CAL-GA22
APRIL-JUNE
NO-14
1939

The Calcutta Gazette

Published by Authority

THURSDAY, APRIL 6, 1939.

CONTENTS:

PART I

Orders and Notifications by the Governor of Bengal, the High Court, Government Treasury, etc.

HOME DEPARTMENT.

Appointment.

No. 1097A.

Appointments and Transfers.

GENERAL.

Darjeeling.—No. 1006A.—28th March 1939.—Mr. C. A. Noronha, Deputy Magistrate and Deputy Collector, on leave, was appointed temporarily to hold charge of the Kurseong subdivision of the Darjeeling district for the period from the 20th December 1938 to the 10th January 1939, inclusive.

Chittagong Division.—No. 1012A.—29th March 1939.—Maulvi Abdul Hai, Sub-Deputy Collector, on leave, is posted to the Chittagong Division.

Burdwan Division.—No. 1013A.—29th March 1939.—Babu Jogendra Chandra Banarji, Sub-Deputy Collector, on leave, is posted to the Burdwan Division.

Chittagong.—No. 1019A.—29th March 1939.—Maulvi A. K. Bazlul Karim, Deputy Magistrate and Deputy Collector, on leave, is appointed to have charge of the Sadar subdivision of the Chittagong district.

Tippera.—No. 1020A.—29th March 1939.—Babu Shankar Nath Sen, Deputy Magistrate and Deputy Collector, on leave, is posted to the headquarters station of the Tippera district.

Faridpur.—No. 1026A.—29th March 1939.—Babu Surendra Nath Banerji, No. 11, Sub-Deputy Collector, on leave, is posted to the Goalundo subdivision of the Faridpur district.

Bakarganj-Tippera.—No. 1035A. — 30th March 1939.—Babu Chanchala Charan Guha Thakurta, Sub-Deputy Collector, on probation, Bakarganj, is temporarily transferred to the headquarters station of the Tippera district.

Chittagong-Hooghly.—No. 1053A. — 30th March 1939.—Mr. A. F. M. Mohsin Ali, Deputy Magistrate and Deputy Collector, Chittagong, is transferred to the headquarters station of the Hooghly district.

Bakarganj-Noakhali.—No. 1054A. — 30th March 1939.—Maulvi Khursed Ali, Deputy Magistrate and Deputy Collector, Bakarganj, is transferred to the headquarters station of the Noakhali district.

Hooghly-Pabna.—No. 1055A.—30th March 1939.—Maulvi Saiyid Ahmadulla, Deputy Magistrate and Deputy Collector, Hooghly, is transferred to the Serajganj subdivision of the Pabna district.

Jessore.—No. 1068A.—31st March 1939.—Maulvi Samiruddin Shah, Sub-Deputy Collector, Narail, Jessore, is appointed to have charge of that subdivision, during the absence, on leave, of Maulvi Abul Kasem Gyasuddin Sofdar.

POLICE.

Bankura-Presy. Range. — No. 1030A.—29th March 1939.—Mr. E. E. English, I.P., Superintendent of Police, Bankura, is appointed to act, until further orders, as Deputy Inspector-General of Police, Presidency Range.

Bankura.—No. 1031A. [illegible] —Babu Ananth Nath [illegible] Superintendent of Police, [illegible] is appointed to act, until further orders, as Superintendent of Police, Bankura.

Calcutta.—No. 1049A.—[illegible] March 1939.—Babu Atul Chandra [illegible], Inspector of Police, Intelligence Branch, is appointed to act as Deputy Superintendent [illegible] that Branch, with effect from [illegible] the 17th March 1939.

Rajshahi.—No. 1066A.—31st March 1939.—Mr. Madan Mohan Lall Hooja, Assistant Superintendent of Police, on probation, who has been selected by His Majesty's Secretary of State, is appointed by the Governor to be an Assistant District Superintendent of Police, for the purposes of the Police Act, 1861 (Act V of 1861), and is posted to the Police Training College at Sardah, Rajshahi.

Confirmation.

GENERAL.

No. 989A.—27th March 1939.—Rai Binod Bihari Sarkar Bahadur is confirmed in the grade of Magistrates and Collectors with effect from the 12th March 1938.

Leave.

GENERAL.

No. 986A.—25th March 1939.—Rai Sahib Adwaita Charan Samanta, Deputy Magistrate and Deputy Collector, is allowed leave on average pay for one month, under the proviso to rule 81(*b*)(*ii*) of the Fundamental Rules, in extension of the leave granted to him under the orders of the 18th January 1939.

Dinajpur-Jalpaiguri-Darjeeling.—No. 988A.—25th March 1939.—Mr. T. B. Jameson, I.C.S., District and Sessions Judge, Dinajpur, Jalpaiguri and Darjeeling, is allowed leave on average pay for one day only, viz., the 11th April 1939, under rule 81(*b*)(*i*) of the Fundamental Rules.

Murshidabad.—No. 998A. — 28th March 1939.—Babu Mani Mohan Ghosh, Deputy Magistrate and Deputy Collector, Murshidabad, is allowed leave on average pay for five days, with effect from the 11th April 1939, under rule 81(*b*)(*ii*) of the Fundamental Rules.

Chittagong.—No. 999A.—28th March 1939.—Babu Anil Chandra Basu, Deputy Magistrate and Deputy Collector, Chittagong, was allowed leave on average pay for ten days, under the proviso to rule 81(*b*)(*ii*) of the Fundamental Rules, with effect from the 6th February 1939.

12. The Clerk of the Crown shall furnish to each witness a certificate stating the number of days he has actually attended the Court to give evidence in the case and the class to which he belongs and the witness shall present it to the Commissioner of Police for payment of his expenses according to the provisions of these rules.

13. In the cases provided for in rules 7 and 8 and articles 2(*iii*) and 3 of the Schedule, the Clerk of the Crown shall furnish to the witness a certificate stating the amount allowed by the Presiding Judge, and the Commissioner shall pay such amount to the party named in the certificate.

14. Except as provided for payment of allowances to Crown servants departmentally under rule 2, and for payment of advances under rule 6, all payments under these rules to witnesses attending the Criminal Sessions of the High Court shall be made by the Commissioner of Police on production of the certificates referred to in rules 12 and 13.

NOTE.—No payment shall be made to a witness where the High Court has communicated an order disallowing his expenses (*vide* rule 2, proviso).

15. If in any case the Commissioner of Police refuses to pay the expenses claimed by a witness, or pays or offers to pay less than the amount claimed, he shall, if required by such witness, certify his reason for so doing to the High Court and shall pay to the witness such sum as the High Court directs him to pay.

Part III—Courts of Presidency Magistrates.

16. Except as provided for payment of allowances to Crown servants departmentally under rule 2, and for payment of advances under rule 6, all payments to witnesses attending Courts of Presidency Magistrates shall be made by such Magistrates.

17. Witnesses appearing before the Court of a Presidency Magistrate shall report their arrival to the Court Inspector attached to the Court to which they are summoned.

Schedule.

1. Scale of maximum rates for witnesses attending Courts from places other than the mufassal:—

Nature of expense.	Class A.	Class B	Class C	Class D
	Rs. a.	Rs. a.	Rs. a.	Rs. a.
Substistence allowance	} 0 10	1 8	2 8	5 0
Conveyance allowance	} 2	1 0	2 0	3 0

2. (*i*) Scale of maximum rates for witnesses attending Courts from the mufassal:—

Nature of expense.	Class A.	Class B.	Class C.	Class D.
Travelling expenses for journeys by road (outside five mile radius.)	Bus fares ..	Actual expenses not exceeding two annas per mile.	Actual expenses not exceeding two annas per mile.	Actual expenses not exceeding four annas per mile.
Travelling expenses for journeys by steamer.	Lowest class ..	Inter or Second where there is no inter class.	Second class fare	1st class fare.
Travelling expenses for journeys by rail.*	3rd class fare ..	Inter class fare ..	Second class fare	1st class fare.
Travelling expenses for journeys by country boat.	Actual expenses not exceeding Re. 1 per diem.	Actual expenses not exceeding Rs. 2 per diem.	Actual expenses not exceeding Rs. 2 per diem.	Actual expenses not exceeding Rs. 3 per diem.
Conveyance hire for the days of actual attendance at Court.†	Bus or tram fare	Re 1 ..	Rs. 2 ..	Rs. 3.
Diet money at Calcutta	12 annas ..	Rs. 2-8 ..	Rs. 4 ..	Rs. 8.
Diet money on the journey to Calcutta.	12 annas ..	Rs. 2 ..	Rs. 2-12 ..	Rs. 5-8.

Remarks—

*Return railway fares shall be allowed where such tickets are available.

†The conveyance hires incurred in Calcutta either by a Calcutta or mufassal witness shall be the same.

(*ii*) In addition to the above ferry tolls actually incurred shall be allowed at the authorised rates.

(*iii*) Cooly hire may also be allowed to respectable persons or to persons called upon to produce articles such as they would not ordinarily be expected to carry themselves.

Special compensation—High Court Sessions.

3. If the Judge presiding over the Criminal Sessions of the High Court is of opinion that any witness following any trade or profession or engaged in any commercial undertaking has suffered substantial loss by reason of his attendance, he may allow him, in addition to the expenses to which he is entitled under whichever of the above scales is applicable to his case, reasonable compensation according to circumstances. Such compensation shall not ordinarily exceed the rates prescribed in article 5 below, but shall be at the discretion of the Presiding Judge.

4. Compensation under the foregoing article shall only be allowed for the number of days on which the attendance of the witness in a particular case shall be required, and no compensation shall be allowed to a witness for attendance except in the particular case in which his presence is required.

The Crown Prosecutor shall inform all witnesses for the prosecution of the approximate date when their evidence will be required so as to avoid witnesses attending Court unnecessarily on days on which they will not be entitled to fees.

5. Scale of ordinary maximum compensation for witnesses attending the Criminal Sessions of the High Court—

(*a*) Medical Practitioners—

Occupation.	Rate per diem.
	Rs.
Not in the service of the Crown	16
In the service of the Crown, if entitled to private practice—	
(*i*) in the case of Resident Surgeons and of those who are of the same grade.	16
(*ii*) in the case of those who are of a lower grade.	8
(*iii*) in the case of those who are of superior rank.	32

(*b*) Legal Practitioners—

Barristers	16
Attorneys	16
Pleaders	8 to 16
Mukhtears	3 to 8

(*c*) Expert witnesses and others	16

Special compensation—Presidency Magistrates' Courts.

6. If a Presidency Magistrate is of opinion that any witness following any trade or profession or engaged in any commercial undertaking has suffered substantial loss by reason of his attendance, he may allow him, in addition to the expenses to which he is entitled under whichever of the above scales is applicable to his case, reasonable compensation according to the scale in article 5. The case shall be reported to the Chief Presidency Magistrate for orders if the loss is shown to exceed Rs. 16, and to the Provincial Government by the Chief Presidency Magistrate if it exceeds Rs. 80 in all with a full statement of the facts and of the proof adduced in support of the claim.

When summoning a witness of this class the Court may, at its discretion, if feasible, fix the date for his appearance in such a way that the loss entailed to the witness may be reduced to a minimum.

Birbhum.—No. 1144J.—27th March 1939.—In exercise of the power conferred by section 73 of the Bengal Village Self-Government Act, 1919 (Bengal Act V of 1919), the Governor is pleased to rescind the notification No. 4842J., dated the 14th July 1926, by which a union court was established within the jurisdiction of the Rampurhat union board in the Rampurhat subdivision of the Birbhum district.

By order of the Governor,

T. ROXBURGH,

Secy. to the Govt. of Bengal.

LEGISLATIVE DEPARTMENT.

NOTIFICATION.

No. 351L.—4th April 1939.—The following Regulation made by the Governor under sub-section (2) of section 92 of the Government of India Act, 1935, has been assented to by the Governor-General on the 10th March 1939, and is hereby published for general information.

Bengal Regulation No. I of 1939.

THE CHITTAGONG HILL-TRACTS (AMENDMENT) REGULATION, 1939.

[Received the assent of the Governor General on the 10th March 1939 and published in the Calcutta Gazette *of the 6th April 1939.]*

A REGULATION FURTHER TO AMEND THE CHITTAGONG HILL-TRACTS REGULATION, 1900.

WHEREAS it is expedient further to amend the Chittagong Hill-tracts Regulation, 1900; *(Regulation I of 1900.)*

It is hereby enacted as follows:—

Short title.

1. This Regulation may be called the Chittagong Hill-tracts (Amendment) Regulation, 1939.

Amendment of section 2, Regulation I of 1900.

2. For section 2 of the Chittagong Hill-tracts Regulation, 1900, as amended by the Government of India (Adaptation of Indian Laws) Order, 1937, the following shall be substituted, namely:—

Definitions.

"2. In this Regulation—

(*a*) the expression 'Chittagong Hill-tracts' means the area known by that name as existing on the first day of January 1936; and

(*b*) 'Commissioner' means the Commissioner of the Chittagong Division."

By order of the Governor,

E. B. H. BAKER,

Secy. to the Govt. of Bengal.

FINANCE DEPARTMENT.

Audit.

NOTIFICATIONS.

No. 688F.—24th March 1939.—Under the provisions of Subsidiary Rule 183 of the Fundamental and Subsidiary Rules, the Governor is pleased to declare that the Secretary, Public Service Commission, shall be the controlling officer of clerical and menial establishment of the Public Service Commission for travelling allowance purposes.

No. 724F.—27th March 1939.—In exercise of the powers conferred by clause (*b*) of subsection (*2*) of section 241 of the Government of India Act, 1935, read with section 276 of the said Act, the Governor is pleased to make the following amendment in the Fundamental and Subsidiary Rules, namely:—

Under note/ of S.R. 27 in the said rules, the following shall be inserted as an additional item, namely:—

(5) The Government Pleader of the 24-Parganas.

No. 728F.—28th March 1939.—In exercise of the powers conferred by clause (*b*) of subsection (*2*) of section 241 of the Government of India Act, 1935, read with section 276 of the said Act, the Governor is pleased to direct that the following amendment shall be made in the Fundamental and Subsidiary Rules, namely:—

Amendment.

For item (3) of the note under Subsidiary Rule 52 the following shall be substituted, namely:—

"(3) Superintendents, probationary Superintendents and Inspectors of Excise and Salt, in charge of districts—6 annas."

No. 778F.—31st March 1939.—In exercise of the powers conferred by clause (*b*) of sub-section (*2*) of section 241 of the Government of India Act, 1935, read with section 276 of the said Act, the Governor is pleased to make the following amendment to the Bengal Services (Revision of Special Pay) Rules, 1937. The revised rate shown in the amendment has had its effect from the 1st of November 1938:—

Amendment.

In Schedule II of the said rules, under the heading "Excise Department", the following shall be inserted as an additional item:—

Posts.	Unrevised rate of special pay.	Revised rate of special pay.
Clerk, Office of the Deputy Commissioner of Excise and Salt (for shorthand and type-writing work)	20	15

2. This cancels the Government of Bengal, Finance Department, notification No. 21F., dated the 4th January 1939, issued on the same subject.

By order of the Governor,

D. GLADDING,

Secy. to the Govt. of Bengal.

DEPARTMENT OF PUBLIC HEALTH AND LOCAL SELF-GOVERNMENT.

NOTIFICATIONS.

Pabna. — No. 361L.S.-G. — 29th March 1939.— In exercise of the power conferred by section 22 of the Bengal Local Self-Government Act, 1885 (Bengal Act III of 1885), the Governor is pleased to approve the election by the members of the Pabna district board of Maulvi Abdur Raschid Mahmood, M.L.A., to be their Chairman.

Howrah.—No. 501M.—1st April 1939.—In exercise of the power conferred by section 506 of the Bengal Municipal Act, 1932 (Bengal Act XV of 1932), and in supersession of notification No. 2142M., dated the 7th July 1938, the Governor is pleased to confirm the following amendment made by the Commissioners of the Bally Municipality in the district of Howrah under clause (*a*) of section 245 of the said Act in the by-laws framed by them which were published for information under notification No. 3714M., dated the 25th June 1935, and confirmed in notification No. 6451M., dated the 9th November 1935, namely:—

Amendment.

After by-law 23 of the said by-laws, the following shall be inserted:—

"23A. No person shall plant any bamboo clumps or shajina, jeol, tepalty, muktakeshi, rangchitra or other trees of a similar character near any public street so as to abut on such street.

Fine Rs. 5."

Darjeeling.—No. 510M.—3rd April 1939.—In exercise of the power conferred by section 216 of the Bengal Municipal Act, 1932 (Bengal Act XV of 1932), and on the application of the Commissioners of the Darjeeling Municipality at a meeting, the Governor is pleased to extend the provisions of sections 225 to 229 of that Act to the said municipality.

Mymensingh.—No. 386L.S.-G.—4th April 1939.—In exercise of the powers conferred by section 5 of the Bengal Village Self-Government Act, 1919 (Bengal Act V of 1919), and in modification of the notification No. 5036L.S.-G., dated the 12th December 1924, and in accordance with the views of the Mymensingh district board and Jamalpur local board, the Governor is pleased to direct that the areas of the Patharsi, Bhangbari and Islampur unions of the Islampur police-station in the Jamalpur subdivision of the Mymensingh district be re-adjusted by being composed of the following mauzas and that "Bhangbari union No. VI" of the same police-station be named as "Noapara union No. VI":—

Patharsi union No. II.

Name of mauza.	Jurisdiction list number.
Sasariabari ...	55
Krishnanagar ...	56
Patharsi ...	57
Hariabari ...	59
Mujata ...	58
Dhengargarh ...	112
Laudatta ...	113
Rauhar kanda ...	114
Gamaria ...	68
Muksimla ...	67
Radheralga ...	66

Noapara union No. VI (formerly Bhangbari union).

Name of mauza.	Jurisdiction list number.
Noarpara ...	92
Bhangbari ...	99
Maijbari ...	93
Taga ...	94
Kazla ...	89
Katma krishnanagar ...	88
Char Taga ...	87
Char Bhangbari ...	85
Char Majbari ...	86
Chengania ...	84

Islampur union No. VII.

Name of mauza.	Jurisdiction list number.
Daribad ...	121
Pachharia ...	107
Pakamuri ...	120
Islampur ...	117
Jalla ...	119
Kismat Jalla ...	90
Pachabahala ...	106
Bhengura ...	110
Sankarpur ...	109
Gangapara ...	111

Jalpaiguri.—No. 514M.—4th April 1939.—The following draft of by-laws, which has been framed by the Commissioners of the Jalpaiguri Municipality, in the district of Jalpaiguri, under section 355 of the Bengal Municipal Act, 1932 (Bengal Act XV of 1932), and which the Governor proposes to confirm under section 506 of the Act, is published for the information of persons likely to be affected thereby.

2. The draft will be taken into consideration on the 1st June 1939, and any objection or suggestion received by the undersigned through the District Magistrate and the Divisional Commissioner before that date will be duly considered:—

Draft by-laws regulating the use of, and prevention of nuisance in regard to, public water-supply, bathing and washing places, streams, channels, tanks and wells.

Definition.

1. In these by-laws the word "channel" shall include "nala", "river", "stream", "ditch", or "watercourse".

Penalty.

2. *Fines.*—The penalty for the infringement of any of these by-laws shall be—

(a) a fine not exceeding the sum stated at the foot of the by-law,

(b) in the case of a second or subsequent conviction for a similar offence, a fine not exceeding the sum (if any) stated in that behalf at the foot of the by-law and

(c) in the case of a continuing offence, a further fine not exceeding the sum (if any) stated at the foot of the by-law as the daily fine, which daily fine may be imposed for each day after written notice of the offence from the Commissioners.

3. *Setting up obstruction.*—No person shall, without the general or special permission of the Commissioners, set up any obstruction in any channel which is a source of public water-supply.

Explanation.—The spreading of fishing-nets and the placing of fishing-traps in any such channel are included in the word "obstruction" as used in this by-law.

Fine, Rs. 10; daily fine, Rs. 2.

4. *Easing oneself.*—No person shall ease himself by the side or into any channel.

Fine, Rs. 10.

5. *Children easing themselves.*—No parent or guardian of any child below the age of 12 years shall allow such child to ease on the side of or into any channel.

Fine, Rs. 10.

6. *Throwing rubbish, sewage or offensive matter.*—No person shall throw, deposit or discharge any rubbish, sewage or offensive matter into any channel, tank or well.

Fine, Rs. 10; on a second or subsequent conviction, Rs. 50.

7. *Cleanliness of banks, and access for conservancy.*—Every owner or occupier of any part of the bank of any channel which is a source of public water-supply shall—

(a) keep such bank free from filth, dense vegetation and other obstruction, and

(b) at all times allow the Commissioners, or any of their servants duly authorized in this behalf, to have access to such channel for any purpose of public conservancy.

Fine, Rs. 10.

8. *Weeds.*—Any person taking weeds from a channel or tank shall completely remove them from the slope and crest of such channel or tank within three days.

Fine, Rs. 10; daily fine, Rs. 2.

9. *Masonry platforms and drains for wells.*—The owner of every well which is a source of public water-supply shall construct a masonry platform and drains to prevent the surface water falling into the well or stagnating in its vicinity.

Fine, Rs. 10; daily fine, Rs. 2.

10. *Bathing or washing near well or hydrant or standpipe.*—No person shall bathe, or shall wash clothes, utensils or any other article, within a distance of 10 feet from the lowest platform of any well, pump, standpipe or hydrant.

Fine, Rs. 10.

11. *Bathing or washing near well or standpipe by children under 12 years.*—No parent or guardian of any child below the age of 12 years shall allow such child to bathe or to wash clothes, utensils or any other articles within a distance of 10 feet from the lowest platform of any public well, pump, standpipe or hydrant.

Fine, Rs. 10.

12. *Use of standpipes or hydrant and fountains.*—Except with the general or special permission of the Commissioners, and under such conditions as they may, from time to time, prescribe, no person shall use any standpipe, pump, hydrant or fountain belonging to the Commissioners for any purpose other than drawing water—

(a) for drinking on the spot, or

(b) for carrying away for domestic purposes.

13. No person shall put his mouth to any tap or cock attached to any standpipe or hydrant erected by the Commissioners for supply of drinking water.

Fine, Rs. 10.

14. No person shall cause damage to any hydrant, standpipe, pump, water-tap or cock belonging to the Commissioners or tamper with any of their property connected with the waterworks.

Fine, Rs. 20.

15. No person suffering from leprosy or any other contagious disease shall touch or draw water from any standpipe used by the public.

Fine, Rs. 20.

16. *Steeping jute, hemp, etc.*—No person shall, without the general or special permission of the Commissioners, steep in any tank or channel any jute, hemp or other vegetable matter which is likely to render the water offensive or noxious to the neighbourhood.

Fine, Rs. 10; on a second or subsequent conviction, Rs. 50.

17. *Washing infected articles.*—No person shall wash or cause to be washed in or near any tank or channel or any other receptacle for water used by the public for drinking or bathing purposes any clothes, bedding or other articles which have been used by a person suffering from any infectious or contagious disease.

Fine, Rs. 50.

18. *Bathing by infected persons.*—No person suffering from any infectious or contagious disease shall bathe in any public bathing place.

Fine, Rs. 10.

19. *Bathing places reserved for females.*—No male person above twelve years of age shall stand on or near, or bathe or wash in, any bathing place which has been reserved by the Commissioners at a meeting for the use of females only.

Fine, Rs. 10.

20. *Cattle troughs.*—No person shall use for any other purpose any drinking trough which has been reserved by the Commissioners for watering cattle.

Rajshahi.—No. 515M.—4th April 1939.—In exercise of the power conferred by clause (*a*) of sub-section (*2*) of the Calcutta Hackney-Carriage Act, 1919 (Bengal Act I of 1919), the Governor is pleased to extend to the Nator Municipality in the district of Rajshahi all the provisions of the said Act except sub-section (*1*) of section 6.

Rajshahi.—No. 516M.—4th April 1939.—In exercise of the power conferred by sub-section (*1*) of section 71 of the Calcutta Hackney-Carriage Act, 1919 (Bengal Act I of 1919), the Governor is pleased to make the bye-laws which were published for information with notification No. 3564M., dated the 14th November 1938, for the Nator Municipality in the district of Rajshahi.

Rajshahi.—No. 517M.—4th April 1939.—In exercise of the power conferred by sub-section (*1*) of section 84 of the Calcutta Hackney-Carriage Act, 1919 (Bengal Act I of 1919), the Governor is pleased to appoint the Commissioners of the Nator Municipality in the district of Rajshahi to exercise and perform in the said municipality the same powers and duties as are conferred or imposed by the said Act on the Corporation of Calcutta and the Commissioner of Police, respectively.

CORRIGENDUM.

24-Parganas. — No. 486M.—30th March 1939.—In paragraph 2 of notification No. 375M., dated the 11th March 1939, regarding the appointment of Commissioners of the Basirhat Municipality, in the district of the 24-Parganas, published at pages 541-542 of Part I of the *Calcutta Gazette*, dated the 16th March 1939, make the following correction:—

For "Babu Manindra Nath Haldar" *read* "Babu Matindra Nath Haldar".

By order of the Governor,

G. S. DUTT,

Secy. to the Govt. of Bengal.

Medical.

NOTIFICATIONS.

Calcutta. — No. 583Medl. —24th March 1939.—Captain F. W. Allinson, I.M.S., 1st Resident Medical Officer, Presidency General Hospital, is granted combined leave *ex*-India for one year, with effect from the 1st March 1939, or any subsequent date on which he avails himself of the leave, viz., leave on average pay for two months, under Fundamental Rule 100(*a*)(*i*), study leave for six months, under the I. M. S. Study Leave Rules, and furlough under the military rules for the remaining period.

Calcutta. — No. 584Medl. —24th March 1939.—Captain W. M. Niblock, I.M.S., 2nd Resident Medical Officer, Presidency General Hospital, is appointed to act as 1st Resident Medical Officer of that institution, during the absence, on leave, of Captain Allinson.

Murshidabad-Calcutta. — No. 585Medl.—24th March 1939.—Dr. W. A. Browne, I.M.D., Civil Surgeon, Berhampore, is appointed to act as 2nd Resident Medical Officer, Presidency General Hospital, *vice* Captain Niblock, I.M.S.

Khulna-Murshidabad. — No. 586Medl.—24th March 1939.—Dr. Sitanath Ghosh, Civil Surgeon, Khulna, is transferred to Berhampore to act as Civil Surgeon there, *vice* Dr. W. A. Browne.

Khulna.—No. 587Medl.—24th March 1939.—Dr. J. N. Bose, on return from leave, is appointed to act as Civil Surgeon, Khulna, *vice* Dr. Sitanath Ghosh, transferred.

No. 620Medl.—27th March 1939.—Dr. Sudhir Chandra Bose of the Bengal Medical Service (Upper) was granted the following leave:—

(*i*) Leave *ex*-India on half average pay for six months from the 23rd March 1937 under rule 81(*d*) of the Fundamental Rules.

(*ii*) Study leave for one year from the 23rd September 1937, under rules 1A and 2 of the Study Leave Rules.

2. Notification No. 431Medl., dated the 13th February 1937, is hereby cancelled.

No. 636Medl.—28th March 1939.—In pursuance of section 6 of the Bengal Nurses Act, 1934 (Act X of 1934), it is hereby notified for general information that the undermentioned ladies have been duly elected to be members of the Bengal Nursing Council under clause (*m*) of section 4 of the said Act:—

Miss P. Brough.
Miss A. H. Graham.

2. The Governor is pleased to appoint the following members under the different provisions quoted above the name of each:—

Under section 4(n) of the said Act.

Lt.-Col. B. G. Mallya, I.M.S., Superintendent, Campbell Medical School and Hospital, Callcutta.

Miss Opie, C.M.S. Hospital, Dayabari, Ranaghat.

Under proviso to section 4 of the Act.

Miss Balwant Kaur, Health Visitor to the Infant Welfare Centre of the All India Institute of Hygiene and Public Health, Calcutta.

3. Under clause (*a*) of section 4 of the Act the Governor is pleased to appoint the Surgeon-General with the Government of Bengal to be the President.

4. The names of members elected under clauses (*k*) and (*l*) of section 4 of the Act will be published later.

Calcutta. — No. 638Medl. — 28th March 1939.—Lt.-Col. E. W. O'G. Kirwan, C.I.E., I.M.S., Professor of Ophthalmic Surgery, Medical College, Calcutta, is granted leave for six months with effect from 24th March 1939 or from any subsequent date on which he was relieved, viz., leave on average pay for twenty-five days and leave on half average pay for the remaining period, under rules 81 (*b*) (*i*) and 81 (*d*) of the Fundamental Rules.

Calcutta. — No. 639Medl. — 28th March 1939.—Dr. T. Ahmed, M.B., D.O.M.S., F.R.C.S. (Edin.), Honorary Ophthalmic Surgeon, Medical College Hospital, Calcutta, is appointed to act as Professor of Ophthalmic Surgery, Medical College, Calcutta, during the absence, on leave, of Lt.-Col. E. W. O'G. Kirwan, C.I.E., I.M.S., or until further orders.

Dacca - Rajshahi. — No. 643Medl. — 29th March 1939.—Dr Narendra Kishore Roy, Teacher of Medical Jurisprudence and Hygiene, Medical School, Dacca, and under orders of transfer to Rajshahi, was granted leave on average pay for one month, under rules 81(*b*)(*ii*) and 82(*b*) of the Fundamental Rules, with effect from the 3rd January 1939.

Midnapore. — No. 658Medl.—30th March 1939.—Dr. Suresh Chandra Chandra, Assistant Surgeon, Contai subdivision and dispensary in the district of Midnapore, on relief, is granted leave on average pay for four months, on medical certificate, under the proviso to Fundamental Rule 81 (*b*) (*ii*), with effect from the date on which he is relieved.

Calcutta-Midnapore.—No. 659Medl. — 30th March 1939.—Dr. Sudhansu Kumar Ganguli, on supernumerary duty at the Medical College Hospital, Calcutta, is posted to the Contai subdivision and dispensary in the district of Midnapore, *vice* Dr Suresh Chandra Chandra.

Jalpaiguri.—No. 669Medl.—30th March 1939.—Capt. F. H. A. L. Davidson, I.M.S., Civil Surgeon, Jalpaiguri, is granted leave for one year with effect from the date on which he was relieved, namely, leave on average pay for eight months and leave on half average pay for the remaining period, under rules 81(*b*)(*i*) and 81(*d*) of the Fundamental Rules.

Jalpaiguri.—No. 670Medl.—30th March 1939.—Dr. Ajit Kumar Dutta Gupta, Teacher of Surgery and Midwifery, Jackson Medical School, Jalpaiguri, is appointed to act, in addition to his own duties, as Civil Surgeon, Jalpaiguri, *vice* Capt. F. H. A. L. Davidson, I.M.S., or until further orders.

Bakarganj-Jalpaiguri. — No. 671Medl. — 30th March 1939.—Major G. B. W. Fisher, I.M.S., Civil Surgeon, Bakarganj, on relief, is appointed to be Civil Surgeon, Jalpaiguri.

Rangpur-Bakarganj.—No. 672Medl.—30th March 1939.—Dr. Rai Benode Behari Hazra Bahadur, Civil Surgeon, Rangpur, on relief, is appointed to act as Civil Surgeon, Bakarganj, *vice* Major G. B. W. Fisher, I.M.S.

Rajshahi-Rangpur. — No. 673Medl.—30th March 1939.—Dr. Manmatha Nath Chatterjee, Assistant Surgeon, Natore subdivision in the district of Rajshahi, is appointed to act as Civil Surgeon, Rangpur, *vice* Rai Dr. Benode Behari Hazra Bahadur.

Darjeeling-Calcutta.—No. 676Medl.—30th March 1939.—Captain F. W. Allinson, I.M.S., Civil Surgeon, Darjeeling, on relief by Major J. C. Drummond, I.M.S., was posted to the Presidency General Hospital as 1st Resident Medical Officer.

Calcutta. — No. 687Medl. — 31st March 1939.—Dr Chuni Lal Mukherjee, doing supernumerary duty at the Medical College Hospitals, Calcutta, is appointed to be Senior Demonstrator of Practical Pharmacy, Medical College Hospitals, Calcutta, *vice* Dr. Zinnur Ahmed Chowdhury.

By order of the Governor,

G. S. DUTT,

Secy. to the Govt. of Bengal.

RESOLUTION—No. 691MEDL.

Calcutta, the 1st April 1939.

The question of establishing a General Council and State Faculty of Homeopathic Medicine in Bengal has been engaging the attention of Government for some time past and the matter was discussed at a Conference of representative Homeopathic practitioners, convened by the Hon'ble Minister in charge of the Department of Public Health and Local Self-Government on the 29th September 1937. The Conference unanimously recommended that a General Council and State Faculty of Homeopathic Medicine should be established on the lines of the General Council and State Faculty of Ayurvedic Medicine. The Hon'ble Minister was assured by the members of the Conference that Government would not be required or expected to accept any financial liability on this account and that the requisite funds for the establishment and working of the Council and Faculty would be raised from non-Government sources.

2. It was also decided at the Conference that a Committee should be appointed by Government to assist in the drafting of the statutes of the proposed Council and Faculty. Government are accordingly pleased to constitute a Committee consisting of the following gentlemen:—

(1) The Hon'ble Minister, Public Health and Medical Department - Chairman.

(2) Dr. J. N. Ghosh—Nominated at the Conference of Homeopaths held on 29th September 1937.

(3) Dr. J. N. Mazumdar—Nominated at the Conference of Homeopaths held on 29th September 1937.

(4) Dr. N. M. Choudhury—Nominated at the Conference of Homeopaths held on 29th September 1937.

(5) Dr. J. N. Banerjee—Nominated at the Conference of Homeopaths held on 29th September 1937.

(6) Dr. S. Z. Khan—Nominated at the Conference of Homeopaths held on 29th September 1937.

(7) Dr. S. Khan—Nominated at the Conference of Homeopaths held on 29th September 1937.

(8) Dr. Barid Baran Mukherjee—Nominated at the Conference of Homeopaths held on 29th September 1937.

(9) Dr. D. N. Banerji.

(10) Dr. A. N. Mukherji.

(11) Dr. Haraprasanna Das Gupta.

(12) Dr. Sarat Chandra Ghosh.

(13) Dr. Sadek Hossain.

(14) Dr. Barid Baran Chatterjee.

(15) Dr. N. R. Quoraishi.

(16) Dr. L. Belgard.

(17) Dr. N. Ally.

3. The Committee should now proceed to prepare a set of draft statutes for the proposed General Council and State Faculty of Homeopathic Medicine, the main functions of which would be—

(*a*) to regulate the standard of instruction in Homeopathic Medicine.

(*b*) to hold examination of candidates trained in Homeopathic institutions.

(*c*) to grant certificates or diplomas to successful candidates.

(*d*) to maintain a register of qualified homeopathic practitioners.

4. The Committee will also consider the financial aspect of the question and formulate definite proposals showing how the recurring and non-recurring expenditure of the Council and Faculty, if constituted, will be met and will prepare a statement with sufficient details regarding the probable annual income and expenditure.

5. The Committee will meet in the office room of the Hon'ble Minister in charge of Medical and Public Health Department in the Writers' Buildings, Calcutta. The date of meeting will be communictaed to the members in due course.

6. No remuneration or travelling allowance will be paid to any member of the Committee in connection with this work.

By order of the Governor,

G. S. DUTT,

Secy. to the Govt. of Bengal.

Public Health.

NOTIFICATION.

Dacca.—No. 462P.H.—3rd April 1939.—Mr. W. J. Berry, M.B.E., F.S.I., M.R., SAN.I., Executive Engineer, Dacca Sanitary Works Division, is allowed leave on average pay for three months and fifteen days and on half average pay for two months and twenty-one days, with effect from 11th April 1939, under Fundamental Rule 81(*b*)(*i*).

By order of the Governor,

G. S. DUTT,

Secy. to the Govt. of Bengal.

Orders by the Director, School of Tropical Medicine, Calcutta.

The following statements of accounts of the Calcutta School of Tropical Medicine Endowment Fund or the year 1937-38, as audited by the Examiner, Local Accounts, Bengal, are published for the nformation of the public.

R. N. CHOPRA, COL., I.M.S.,

Director, School of Tropical Medicine, Calcutta.

STATEMENT A.

tatement of Receipts and Expenditure of the Calcutta School of Tropical Medicine Endowment Fund for the year ending 31st March 1938.

Receipts.

Particulars.	Rs. a. p.	Securities. Rs. A.	Cash. Rs. A. P.
Opening balance on the 1st April 1937		13,06,687 8	56,736 3 1
Interest on capital ..		....	17,769 14 9
Interest on other investments ..		....	47,005 14 7
Interest on Rs. 2,50,000 of Sir David Yule		....	8,750 0 0
Indian Research Fund Association		....	....
Indian Jute Mills Association .		....	25,000 0 0
Indian Mining Association .		....	7,350 0 0
Indian Tea Association ..		....	27,200 0 0
Calcutta Corporation ..		....	...
Donations .		...	9,239 12 0
Miscellaneous		....	588 5 7
By maturity or sale of securities and other investments ..		....	70,135 15 9
By purchase of securities ..		32,400 0	....
Recoupment of advances (including Rs. 723-3 for Dr. Dharmendra's pay) .		..	,077 3 6
Refund of unspent balance .		....	191 5 0
6th dividend (Alliance Bank) ..		....	24 14 8
Art Press (Pharmacopoea Account)			135 5 0
Book Fund .. .		..	1,066 10 0
Total receipts during the year ..		32,400 0	2,21,832 4 10
duct the following amounts			
On account of a cheque returned	10 0 0		
Amount shown twice as receipts, *vide* reconciliation statement for March 1937 ..	87 7 10		
The balance with the Treasurer, Charitable Endowment, after the purchase of 3½ per cent. C. P. T. D. of Rs. 2,800 not yet credited to the account ..	18 10 1		
The balance with the Treasurer, Charitable Endowment, after the purchase of 3½ per cent. C. P. T. D. of Rs. 600 not yet credited to the account ..	52 7 0		
		....	168 8 11
		32,400 0	2,21,663 11 11
GRAND TOTAL ..		13,39,087 8	2,78,399 15 0

Expenditure.

Particulars.	Rs. A. P.	Securities. Rs. A.	Cash. Rs. A. P.
1 Respiratory Diseases Research ..		....	43,468 8 4
Salaries ..	36,838 4 0		
Travelling allowance	124 6 6		
Establishment ..	1,800 7 0		
Contingencies ..	1,415 0 9		
Share of general expenses ..	3,290 6 1		
2 Hookworm Research		....	40,442 11 6
Salaries ..	34,342 2 0		
Travelling allowance	244 5 6		
Establishment ..	1,360 8 0		
Contingencies ..	1,196 5 11		
Share of general expenses ..	3,290 6 1		
3 King Edward Memorial Leprosy Research		....	13,123 8 5
Salaries ..	7,527 11 0		
Travelling allowance	150 0 0		
Establishment ..	1,016 11 0		
Contingencies ..	1,138 12 9		
Share of general expenses ..	3,290 5 8		
4 Bowel Diseases Research ..		....	18,585 1 0
Salaries ..	9,811 4 0		
Travelling allowance	532 8 0		
Establishment ..	2,434 1 0		
Contingencies ..	2,516 11 4		
Share of general expenses .	3,290 5 8		
5 Other Researches (Filariasis) .		....	8,262 5 4
Salaries ..	4,495 0 0		
Travelling allowance	....		
Establishment ..	1,129 4 0		
Contingencies	992 14 4		
Share of general expenses .	1,645 3 0		
6 Miscellaneous		....	37,595 7 0
Diabetes ..	6,171 11 0		
Skin ..	3,480 0 0		
Minto Medal ..	618 0 0		
Chuni Lal Bose Medal ..	68 0 0		
Director's grant .	6,592 2 0		
Contribution work	695 11 0		
Propaganda ..	5,268 7 6		
Miscellaneous ..	4,365 8 0		
Malaria .	3,879 4 6		
Biochemistry ..	4,258 11 0		
Drug ..	2,200 0 0		
7 Maturity of securities . ..		69,875 0	....
8 Cost of purchasing securities ..		....	32,992 6 5
9 Advance (inclusive of Rs. 4,897 advance to Communications and Works Department for contribution work and Rs. 723-3 for Dr. Dharmendra's pay) .		....	12,860 10 0
10 Share of general expenses in connection with Mitra Fund ..		....	1,645 3 0
Total expenditure during the year ..		69,875 0	2,08,975 13 6
Deduct—The amount of interest belonging to Mitra Fund now transferred to that fund ..		....	309 2 0
			2,08,666 11 6
Add—Closing balance on 31st March 1938		12,69,212 8	69,733 3 0
GRAND TOTAL ..		13,39,087 8	2,78,399 15 0

STATEMENT B.

Statement showing the Receipts and Expenditure of Dr. A. Mitra Research Scholarship Fund during the year 1937-38.

Receipts.			Expenditure.		
Particulars.	Securities.	Cash.	Particulars.	Securities.	Cash.
	Rs.	Rs. A. P.		Rs.	Rs. A. P.
1 Opening balance as on 1st April 1937	57,700	1,408 12 3	1 Salaries	....	4,800 0 0
2 Interest	....	2,259 0 0	2 Miscellaneous	....	8 0 0
3 Miscellaneous	....	109 11 0	3 Closing balance as on 31st March 1938	57,700	1,869 8 3
4 Amount received from Endowment Fund towards the pay of Dr. Bose	....	2,400 0 0			
Total ..	57,700	6,177 7 3	Total ..	57,700	6,177 8 3

DEPARTMENT OF COMMUNICATIONS AND WORKS (COMMUNICATIONS AND BUILDINGS).

Establishment.

NOTIFICATIONS.

No. 24.—29th March 1939.—Babu Indu Bhusan Das Gupta, Assistant Engineer attached to the Rajshahi Division in the Northern Circle, is transferred, in the interests of the public service, to the Hijli Division in the Central Circle.

No. 25.—30th March 1939.—Babu Amal Chandra Sen, officiating Executive Engineer, Burdwan Division in the Central Circle, is transferred, in the interests of the public service, to the Rajshahi Division in the Northern Circle, and is appointed to officiate as Executive Engineer of that Division until further orders.

No. 26.—30th March 1939.—Mr. H. A. Keatinge, officiating Executive Engineer. Rajshahi Division in the Northern Circle, is, on his relief, transferred, in the interests of the public service, to the City Division in the Presidency Circle, and is appointed to officiate as Executive Engineer of that Division until further orders.

No. 27.—30th March 1939.—Babu Ram Nath Chatarji, officiating Executive Engineer, City Division in the Presidency Circle, is, on his relief, transferred, in the interests of the public service, to the Burdwan Division in the Central Circle, and is appointed to officiate as Executive Engineer of that Division until further orders.

No. 28.—31st March 1939.—Mr. Upendra Nath Mukharji, Executive Engineer, Hijli Division in the Central Circle, is allowed, under rule 81 (*b*) (*ii*) of the Fundamental Rules, leave on average pay for three days from the 11th to the 13th April 1939.

No. 29.—1st April 1939.—Mr. P. C. Neogi, I.S.E., Executive Engineer, Dacca Division, is allowed, with effect from the 1st April 1939, leave out of India, Ceylon, Nepal, Burma or Aden for a period of ten months, viz., leave on average pay for eight months, under the proviso to rule 81 (*b*) (*ii*) of the Fundamental Rules, and study leave for the remaining period, under rules 1A, 2 and 3 of the Study Leave Rules.

No. 30.—1st April 1939. — Rai Sahib Narendra Nath Das, Assistant Engineer, Darjeeling Division in the Northern Circle, is, on return from leave, transferred, in the interests of the public service, to the Dacca Division in the Eastern Circle and is appointed to officiate as Executive Engineer of that Division until further orders.

J. R. BLAIR,
Secy. to the Govt. of Bengal.

Communications.

RESOLUTION—No. 812C.

Calcutta, the 23rd March 1939.

The Government of Bengal are pleased to constitute a Board of Communications consisting of the following members to advise Government on the programme for expenditure from grants from the Central Road Fund for the year 1939-40:—

(1) The Hon'ble Minister in charge of the Department of Communications and Works—President.

(2) Special Officer, Road Fund Works—Secretary.

(3) Secretary to the Government of Bengal, Department of Communications and Works.

(4) Secretary to the Government of Bengal, Finance Department.

(5) Secretary to the Government of Bengal, Department of Public Health and Local Self-Government.

(6) Chief Engineer, Bengal, Communications and Buildings Branch, Department of Communications and Works.

(7) Chief Engineer, Bengal, Irrigation Branch, Department of Communications and Works.

(8) Director of Public Health, Bengal.

(9) Mr. B. K. Mukerji, B.C.S., Official Member, Standing Committee for Roads (India).

(10) Chairman, Noakhali district board.

(11) Chairman, Dinajpur district board.

(12) Chairman, Nadia district board.

(13) Chairman, Hooghly district board.

(14) Chairman, Mymensingh district board.

(15) Mr. J. D. Roberts, representative of the Motor Industries Association.

(16) Mr. G. U. Pottinger, representative of the Indian Roads and Transport Development Association, Ltd.

(17) Mr. S. K. Sen, representative of the Automobile Association of Bengal.

(18) Mr. J. F. Elton, representative of the Inland Steamer Companies.

(19) Dr. N. Sanyal, M.A., Ph.D., M.L.A., representative of the Bengal National Chamber of Commerce.

(20) Mr. F. R. Bunker, representative of the Bengal Chamber of Commerce.

(21) Mr. J. C. Rose, Chief Commercial Manager, East Indian Railway, representative of Railways in West Bengal.

(22) Traffic Manager, Eastern Bengal Railway, representative of Railways in East Bengal.

2. The Board as constituted will hold office for the year ending 31st March 1940.

Ordered that the resolution be published in the *Calcutta Gazette* and the copies of it be forwarded to the members of the Board.

J. R. BLAIR,

Secy. to the Govt. of Bengal.

DEPARTMENT OF COMMUNICATIONS AND WORKS.

Irrigation.

NOTIFICATIONS.

No. 9-I.—30th March 1939.—In exercise of the power conferred by section 21 of the Bengal Embankment Act, 1882 (Bengal Act II of 1882), the Governor is pleased to appoint Messrs. C. Savil of Odlabari Tea Estate, Damdim post-office and D. T. Scott of New Dooars Tea Estate, Banerhat post-office, to be members of the Embankment Committee for the district of Jalpaiguri, *vice* Messrs. I. R. Ballantyne and J. L. Milne.

No. 9.—31st March 1939.—In connection with the preparation of urgent Irrigation projects, the Governor is pleased to sanction—

(1) in continuation of this department notification No. 35, dated the 17th December 1938, the continuance of the temporary Circle designated the Development Circle with its headquarters at Calcutta up to the 29th February 1940;

(2) the formation of two temporary divisions designated (*a*) the Eastern Development Division and (*b*) the Designs Division under the temporary Circle with their headquarters at Calcutta, with effect from the 1st March 1939 or any subsequent date up to the 29th February 1940, and

(3) the formation of three temporary subdivisions to be designated (*i*) the Ranaghat subdivision and (*ii*) the Jessore subdivision with their headquarters at Ranaghat and Jessore respectively under the Eastern Development Division and (*iii*) the Designs subdivision with its headquarters at Calcutta under the Designs Division, with effect from the 1st March 1939, or any subsequent date up to the 29th February 1940.

No. 10.—31st March 1939.—The Governor is pleased to sanction the formation of—

(1) a temporary Division to be designated the Mymensingh Division under the Southern Circle with its headquarters at Mymensingh and jurisdiction extending to the districts of Dacca, Mymensingh, Tippera, Noakhali and Chittagong, with effect from the 1st April 1939 or any subsequent date up to the 29th February 1940;

(2) one temporary subdivision to be designated the Comilla subdivision under that Division with headquarters at Comilla and jurisdiction extending to the districts of Tippera, Noakhali and Chittagong, with effect from the 1st April 1939 or any subsequent date up to the 29th February 1940; and

(3) one temporary subdivision to be designated the North Bengal subdivision under the Nadia Rivers Division with headquarters at Rangpur and jurisdiction extending to the districts of Rangpur, Jalpaiguri and Bogra, with effect from the 1st April 1939 or any subsequent date up to the 29th February 1940.

No. 11.—31st March 1939.—The Governor is pleased to sanction the following changes in the jurisdiction of the undermentioned Circles and Divisions:—

(*i*) The transfer of the Bankura Division which is to be designated the Western Development Division from the South-Western Circle to the temporary Development Circle, with effect from the 1st March 1939 or any subsequent date.

(*ii*) The transfer of the Nadia Rivers Division from the South-Western Circle to the temporary Development Circle, with effect from the 1st April 1939 or any subsequent date.

(*iii*) The transfer of the River Training Works subdivision, Dacca, from the Khulna Division to the temporary Mymensingh Division under the Southern Circle, with effect from the 1st April 1939 or any subsequent date.

(*iv*) The inclusion of the Damodar Canal Division and the Damodar Canal Revenue Division in the jurisdiction of the South-Western Circle, with effect from the 1st April 1939 or any subsequent date.

By order of the Governor,

J. R. BLAIR,

Secy. to the Govt. of Bengal.

DEPARTMENT OF COMMERCE AND LABOUR.

Commerce.

NOTIFICATION.

No. 1137Com. — 3rd April 1939. - Mr. N. Chakravarti, Inspector of Factories, Jalpaiguri, is transferred to Calcutta, with effect from the 6th April 1939.

A. HUGHES,

Joint Secy. to the Govt. of Bengal.

Orders by the Registrar of Joint Stock Companies, Bengal.

Calcutta, the 1st April 1939.

In the matter of the Indian Companies Act, 1913 (VII of 1913), and in the matter of Bijlimoni Tea Co., Ltd.

Notice is hereby given that, on the expiration of three months from date, the name of Bijlimoni Tea Co., Ltd., will, unless cause is shown to the contrary, be struck off the register, and the company will be dissolved.

N. K. MAJUMDER, *Registrar of Companies under Act VII of 1913.*

REVENUE DEPARTMENT.

Land Acquisition.

NOTIFICATIONS.

Burdwan. — No. 3697L.A. — 24th March 1939.—The following agreement is published, under section 42 of the Land Acquisition Act, I of 1894, for general information.

N. V. H. SYMONS,
Secy. to the Govt. of Bengal.

Agreement.

MEMORANDUM OF AGREEMENT made this 23rd day of March one thousand nine hundred and thirty-nine between the Indian Iron and Steel Company, Limited (a Company registered under the Indian Companies Act, 1892), and having its registered office at 12, Mission Row in the city of Calcutta (hereinafter called the Company) of the one part and the Governor of the Province of Bengal (hereinafter called the Governor) of the other part.

Whereas for the purpose of extension of the slag bank for dumping slag from the Company's blast furnaces for manufacturing pig iron the Company has applied to the Government of Bengal for the acquisition under the provisions of the Land Acquisition Act, I of 1894, of the piece or parcel of land containing 29·23 acres or thereabout, situate in the villages of Santa and Lakra Santa in the district of Burdwan and more particularly described in the scheduled hereto and delineated in the plan* hereunto annexed.

And whereas the said Government of Bengal being satisfied by an enquiry held under section 40 of the said Act that the proposed acquisition is needed for the aforesaid purpose and that the said work is likely to prove useful to the public, has consented to acquire on behalf of the Company the piece or parcel of land hereinbefore described.

And whereas the said Government of Bengal has required the Company under the provisions of section 41 of the abovementioned Act to enter into the Agreement with the Governor hereinafter contained. Now this Indenture witnesseth that it is hereby agreed and declared as follows:—

1. On demand the Company shall and will pay to the said Government of Bengal all and every compensation in respect of the said land tendered, paid or awarded or to be tendered, paid or awarded by the Collector under the Land Acquisition Act, I of 1894, or by the court to which a reference under Part III of the said Act may be made, or by the court or courts to which an appeal from the award of the said court may be preferred and all costs, charges and expenses of the proceedings in the aforesaid courts, or otherwise incidental to the proposed acquisition or payable in respect thereof under the provisions of the said Act.

*Not printed, but may be inspected in the office of the Special Land Acquisition Officer, Burdwan.

2. On demand made by the said Collector the obligations of the Company under the last preceding clause not being thereby limited, the Company shall and will deposit with the said Collector such sum or sums of money as in his discretion the said Collector may in anticipation estimate to be necessary for the purposes mentioned in the last preceding clause.

3. On payment by the Company of all demands under the foregoing first clause, or, in the discretion of the said Government of Bengal (on deposit by the Company of all estimated amounts as provided in the second clause), but not before possession shall have been taken under the provisions of the abovementioned Act, the Governor shall make over possession of the said land to the Company and shall execute and do all such acts and deeds as may be necessary and proper for effectually vesting the same in the Company.

4. The said lands shall be held by the Company for the purposes of such extension of the slag bank for dumping slag from the Company's blast furnaces for manufacturing pig iron as is hereinbefore mentioned and without the sanction in writing of the said Government of Bengal first had and obtained for no other purpose whatsoever.

5. The said land for extension of the slag bank for dumping slag from the Company's blast furnaces for manufacturing pig iron shall be completed within five years from the date on which possession of the said land shall have been given to the Company.

6. Should the said land for extension of the slag bank for dumping slag from the Company's blast furnaces for manufacturing pig iron not be completed (and fully equipped in all respect ready for use) within the period stated in the last preceding clause or within such further period as in its discretion may be prescribed or allowed by the said Government of Bengal or should the said land at any time thereafter cease for a period of twenty-four consecutive months, to be held and used or cease to be required for the purpose or purposes provided for in the foregoing fourth clause then and in any such case, the said Government may summarily re-inter upon and take possession of the said land together with all buildings thereon whether such buildings were erected before or after transfer of the land to the Company, and thereupon the interest of the Company in the said land and buildings shall absolutely cease and determine.

7. On taking such possession, the said Government may sell or otherwise deal with the said land and buildings as it may think proper.

(*i*) Should the said Government sell the land with the buildings, the said Government after deducting the expenses incurred in connection with the said taking of possession and with such sale shall pay the proceeds to the Company.

(*ii*) Should the said Government decide not to sell the land and buildings, the said Government shall retain the said land and buildings thereon in which case the Governor shall repay to the Company the market value as on

the day of re-entry of all the buildings erected by the Company and all sums received from the Company in respect of all and every compensation as provided in the foregoing first clause (less the statutory allowance of 15 per cent. and less any amount received on account of trees and buildings which are not in existence at the time of resumption), but will not repay any sums paid and received on account of costs, charges and expenses.

(*iii*) Should the said Government decide to sell the said buildings only, upon such sale, the Governor after deducting the expenses of taking possession and selling, pay the balance of the proceeds of sale to the Company, together with the sum received from the Company in respect of the compensation for the land (less the statutory allowance of 15 per cent. and less any amount received from the Company on account of trees and buildings which are not in existence at the time of resumption), but will not repay any sum paid and received on account of costs, charges and expenses.

8. To enjoy the benefits of their acquisitions the Company has already agreed to give reasonable facilities to the public by training not less than eight apprentices per annum in the Memorandum of Agreement, dated the 16th July 1932, published in the *Calcutta Gazette*, dated the 28th July 1932, at pages 1445 to 1448.

9. Should any dispute or difference arise touching or concerning the subject matter of this Agreement or any covenant, clause or things herein contained the same shall be referred to the said Government of Bengal and the opinion and decision of the said Government of Bengal upon such dispute or difference shall be final and conclusive and binding on the parties hereto.

In witness whereof the Indian Iron and Steel Company, Limited, has caused its common seal to be affixed and the Governor of Bengal hath hereunto set his hand and seal the day and year first above-written.

The common seal of the abovenamed Company was hereto affixed in the presence of—

Seal.

T. Leslie Martin, Director.

Witness :

R. Duttson, Assistant, Messrs. Burn & Co., Ltd., Calcutta.

For and on behalf of The Indian Iron and Steel Co., Ltd.—

Burn and Company, Managing Agents.

Signed, sealed and delivered by N. V. H. Symons, M.C., I.C.S., Secretary to the Government of Bengal in the Revenue Department on behalf of the Governor of Bengal in the presence of—

N. V. H. Symons, Secy. to the Government of Bengal, Revenue Department.

Witness :

Sukumar Gupta, C/o Finance Department, Writers' Buildings, Calcutta.

Seal.

The schedule above referred to.

All that piece or parcel of land measuring more or less 29·23 acres of land comprising revisional survey plots Nos. 4508, 4509, 4512, 4513, 4516, 4601 to 4626, 4629 to 4646 and parts of revisional survey plots Nos. 4496 to 4502, 4504 to 4507, 4510, 4511, 1514, 4515, 4517 to 4519, 4526 to 4528, 4627 and 4667 in mauza Santa, jurisdiction list No. 28, thana Asansol, pargana Shergarh, district Burdwan, and cadastral survey plots Nos. 783 to 804, 806 and parts of cadastral survey plots Nos. 763, 764, 779, 781, 782, 805, 807, 808, 816 to 818, 824, 826, 1155 and 1162 in mauza Lakra Santa, jurisdiction list No. 56, thana Asansol, pargana Shergarh, district Burdwan.

Burdwan. — No. 3989L.A. — 24th March 1939.—The Governor is pleased to cancel so much of the notification No. 22485L.A., dated the 29th October 1938, published under section 4 of Act I of 1894 at page 2449, Part I of the *Calcutta Gazette* of the 10th November 1938, in respect of 82·61 acres of land required by the Aluminium Corporation of India, Ltd., for establishing a factory for the manufacture of aluminium in the villages of Jemari and Belebathan, etc., police-station Raniganj, pargana Shergarh, district Burdwan, as relats to parts of cadastral plots Nos. 1083-1085, 1092, 1129-1139, 1194, 1206-1209, 1211, 1229-1231, 1233, 1237, 1238, 1249-1251, 1257-1259, 1290-1292, 1305, 1307-1309, 1311, 1317, 1318, 1324, 1325, 1330, 1331, 1381-1386, 2187, 2231-2233, 2235, 2244-2246, 2302 and 2303 in mauza Tirat, measuring, more or less, 8·02 acres.

Jessore. — No. 3855L.A. — 28th March 1939.—Whereas it appears to the Governor that land is likely to be required to be taken by Government at the public expense for a public purpose, viz., for the improvement of the Satkhira Navaran Road, in the villages of Baganchra, Pipragachi, Raripukuria, Khajura and Samta having respectively jurisdiction lists Nos. 128, 127, 129, 79 and 126, thana Sarsa, pargana Mulghar, district Jessore, it is hereby notified that for the above purpose some pieces of land comprising—

Parts of cadastral survey plots Nos. 4546, 4543, 4873, 4877, 4559, 4558, 4556, 4879, 4878, 4884, 4915, 4914, 4911, 4859, 4803 and 4811, sheet No. 4, parts of cadastral survey plots Nos. 478, 477, 475, 530, 531, 532, 526 and 528, sheet No. 1, and parts of cadastral survey plots Nos. 2755, 2758, 2760, 2105, 2107, 2108, 2106, 2138, 2134, 2135, 2278, 2279, 2893, 2894, 2895, 2399, 2855 and 2852, sheet No. 3, of village Baganchra,

Parts of cadastral survey plots Nos. 683, 684, 682, 686, 687, 677, 678, 658, 664, 665, 668, 669, 670, 673, 674 and 675, sheet No. 2, of village Pipragachi,

Parts of cadastral survey plots Nos. 888, 889, 894, 895, 866, 867, 865, 864, 827 and 824, sheet No. 2, and parts of cadastral survey plots Nos. 1393, 1394, 1401 and 1402, sheet No. 3, of village Raripukuria,

Parts of cadastral survey plots Nos. 511, 508, 510, 504, 503, 502, 556, 501, 557 and 443, sheet No. 2, of village Khajura,

Parts of cadastral survey plots Nos. 1352, 587, 585, 574, 1351, 1350, 1354, 578, 1353, 181, 177, 207, 180, 1372, 179, 153, 171, 182 and 178, sheet No. 1, of village Samta,

and measuring, more or less, 4·127 acres are likely to be required within the aforesaid villages of Baganchra, Pipragachi, Raripukuria, Khajura and Samta.

This notification is made, under the provisions of section 4 of Act I of 1894, to all whom it may concern.

A plan of the land may be inspected in the office of the Land Acquisition Officer of Bongaon.

In exercise of the powers conferred by the aforesaid section, the Governor is pleased to authroise the officers for the time being engaged in the undertaking, with their servants and workmen, to enter upon and survey the land and do all other acts required or permitted by that section.

Any person interested in the above land, who has any objection to the acquisition thereof, may, within thirty days after the date on which public notice of the substance of this notification is given in the locality, file an objection in writing before the Land Acquisition Officer of Bongaon.

Burdwan.—No. 3920L.A.—29th March 1939.—The following agreement is published, under section 42 of the Land Acquisition Act, I of 1894, for general information.

N. V. H. SYMONS,

Secy. to the Govt. of Bengal.

Agreement.

Memorandum of Agreement made this the 27th day of March 1939 between the New Beerbhoom Coal Company, Limited, a Company (duly registered under the Indian Companies Act, 1892), and having its registered office at 103, Clive Street, Calcutta, in the Province of Bengal (hereinafter called the Company) of the one part and the Governor of the Province of Bengal (hereinafter called the Governor) of the other part.

Whereas for the safety of the Victoria Colliery the Company has applied to the Government of Bengal for the acquisition under the provisions of the Land Acquisition Act, 1894, of the three pieces or parcels of land together with buildings, structures, well, etc., standing thereon containing 0·609 of an acre or thereabout situate in villages of Lalbazar and Kulti in the district of Burdwan and more particularly described in the Schedule hereto and delineated in the plan* hereunto annexed.

And whereas the said Government of Bengal being satisfied by an enquiry held under section 40 of the said Act that the proposed acquisition is needed for the aforesaid purpose and that the said work is likely to prove useful to the public has consented to acquire on behalf of the Company the pieces or parcels of land together with buildings, etc., hereinbefore described.

And whereas the said Government of Bengal has required the Company under the provisions of section 41 of the abovementioned Act to enter into the Agreement with the Governor hereinafter contained. Now this Indenture witnesseth that it is hereby agreed and declared as follows:—

1. On demand the Company shall and will pay to the said Government of Bengal all and every compensation in respect of the said land, buildings, etc., tendered, paid or awarded or to be tendered, paid or awarded by the Collector under the Land Acquisition Act, 1894, or by the court to which a reference under Part III of the said Act may be made, or by the court or courts to which an appeal from the award of the said court may be preferred and all costs, charges and expenses of the proceedings in the aforesaid courts, or otherwise incidental to the proposed acquisition or payable in respect thereof under the provisions of the said Act.

2. On demand made by the said Collector the obligations of the Company under the last preceding clause not being thereby limited, the Company shall and will deposit with the said Collector such sum or sums of money as in his discretion the said Collector may in anticipation estimate to be necessary for the purposes mentioned in the last preceding clause.

3. On payment by the Company of all demands under the foregoing first clause, or in the discretion of the said Government of Bengal (on deposit by the Company of all estimated amounts as provided in the second clause), but not before possession shall have been taken under the provisions of the abovementioned Act, the Governor shall make over possession of the said land, buildings, etc., to the Company and shall execute and do all such acts and deeds as may be necessary and proper for effectually vesting the same in the Company.

4. The said land, buildings, etc., shall be held by the Company for the purpose of extracting coal underneath to prevent crush and spontaneous combustion and fire in the interests of the safety of the Victoria Colliery and in the national interests and for no other purpose whatsoever without the sanction in writing of the said Government of Bengal first had and obtained.

5. The said work shall be completed within two years from the date on which possession of the said land shall have been given to the Company.

6. Should the said work not be completed within the period stated in the last preceding clause or within such further period as in its

*Not published, but may be inspected in the office of the Special Land Acquisition Officer, Burdwan.

discretion may be prescribed or allowed by the said Government of Bengal or should the said land at any time thereafter cease for a period of six consecutive months to be held and used or cease to be required for the purpose or purposes provided for in the foregoing fourth clause then and in any such case the said Government may summarily re-enter upon and take possession of the said land, together with all buildings thereon, whether such buildings were erected before or after transfer of the land to the Company, and thereupon the interest of the Company in the said land and buildings shall absolutely cease and determine.

7. On taking such possession the said Government may sell or otherwise deal with the said land and buildings as it may think proper.

(*i*) Should the said Government sell the land with the buildings the said Government after deducting the expenses incurred in connection with the said taking of possession and with such sale shall pay the proceeds to the Company.

(*ii*) Should the said Government decide not to sell the land and buildings, the said Government shall retain the said land and buildings thereon in which case the Governor shall repay to the Company the market value as on the day of re-entry of all the buildings erected by the Company and all sums received from the Company in respect of all and every compensation as provided in the foregoing first clause (less the statutory allowance of 15 per cent. and less any amount received on account of trees and buildings which are not in existence at the time of resumption), but will not repay any sums paid and received on account of costs, charges and expenses.

(*iii*) Should the said Government decide to sell the buildings only, upon such sale, the Governor after deducting the expenses of taking possession and selling, pay the balance of the proceeds of sale to the Company together with the sum received from the Company in respect of the compensation for the land (less the statutory allowance of 15 per cent. and less any amount received from the Company on account of trees and buildings which are not in existence at the time of resumption), but will not repay any sum paid and received on account of costs, charges and expenses.

8. Should any dispute or difference arise touching or concerning the subject matter of this Agreement or any covenant, clause or thing herein contained the same shall be referred to the said Government of Bengal and the opinion and decision of the said Government upon such dispute or difference shall be final and conclusive and binding on the parties hereto.

The Schedule above referred to.

All that pieces or parcels of land measuring, more or less, 0·609 acre and comprising parts of cadastral survey plots Nos. 949 and 1289 in mauza Lalbazar, jurisdiction list No. 10, and cadastral survey plots Nos. 2 and 4 in mauza Kulti, jurisdiction list No. 16, in thana Kulti, district Burdwan.

In witness whereof the New Beerbhoom Coal Company, Limited, has caused its common seal to be fixed and the Governor of the Province of Bengal hath hereunto set his hand and seal the day and year first abovewritten.

The common seal of the abovenamed New Beerbhoom Coal Company, Limited, was hereto affixed in the presence of—

Witness :

R. Johnson, 103, Clive Street, Calcutta.

Seal of New Beerbhoom Coal Company, Limited.

Witness :

D. S. Cowan, 103, Clive Street, Calcutta.

I. P. F. Campbell, Director, New Beerbhoom Coal Company Limited.

G. W. Gemmell, Managing Director, Balmer Lawrie & Co., Ltd.

Signed, sealed and delivered by N. V. H. Symons, M.C., I.C.S., Secretary to the Government of Bengal in the Revenue Department, on behalf of the Governor of the Province of Bengal in the presence of—

N. V. H. Symons.

Witness :

Sukumar Gupta, c-o Finance Department, Writers' Buildings, Calcutta.

Seal of the Government of Bengal, Revenue Department.

Burdwan-Hooghly.—No. 3928L.A.—29th March 1939.—Babu Gadadhar Singh Roy, Special Land Acquisition Officer, Burdwan, is vested with the powers of a Collector under the Land Acquisition Act, I of 1894, in the Arambagh subdivision in the district of Hooghly, for the acquisition of land required for the construction of the Burdwan-Arambagh Road.

24-Parganas.—No. 3997L.A.—30th March 1939.—The Governor is pleased to cancel so much of the notification No. 25912L.A., dated the 6th December 1938, published under section 4 of the Land Acquisition Act, I of 1894, at page 2673, Part I of the *Calcutta Gazette* of the 8th idem, as relates to cadastral survey plots Nos. 33, 35 to 40, 47 to 55, 95 to 102, 104 to 108, 140, 144 to 147, 148, 149 to 158, 161 to 164, 203, 220, 221, 445 and 454 and portions of cadastral survey plots Nos. 34, 41, 46, 56, 60, 90, 92, 94, 103, 109, 113 to 116, 123, 138, 139, 142, 143, 159, 160, 165, 166, 167, 202, 204, 205, 219, 222, 223, 224, 241, 444, 446, 455, 458, 485 and 486 in village Raynagore, cadastral survey plot No. 4 and portions of cadastral survey plots Nos. 3, 5, 6 and 14 to 19 in village Brahmapur, altogether measuring, 27·32 acres of land, out of the total area 161·46 acres required for new Reformatory and Industrial Schools in the villages of Raynagar, Kamdahari and Brahmapur, jurisdiction list Nos. 47, 49 and 48, respectively, thana Tollygunge, pargana Magura, district 24-Parganas.

Burdwan.—No. 4067L.A.—31st March 1939.—The following agreement is published under section 42 of the Land Acquisition Act, I of 1894, for general information.

N. V. H. SYMONS,

Secy. to the Govt. of Bengal.

Agreement.

MEMORANDUM OF AGREEMENT made this 30th day of March one thousand nine hundred and thirty-nine between the Indian Iron and Steel Company, Limited (a Company registered under the Indian Companies Act, 1892), and having its registered office at 12, Mission Row in the City of Calcutta (hereinafter called the Company) of the one part and the Governor oi the Province of Bengal (hereinafter called the Governor) of the other part.

Whereas for the purpose of the extension of their Steel Works for Works Offices the Company has applied to the Government of Bengal for the acquisition under the provisions of the Land Acquisition Act, I of 1894, of the piece or parcel of land containing 2·635 acres or thereabout in block II situate in the village of Santa in the district of Burdwan and more particularly described in the schedule hereto and delineated in the plan* hereunto annexed.

And whereas the said Government of Bengal being satisfied by an enquiry held under section 40 of the said Act that the proposed acquisition is neded for the aforesaid purpose and that the said work is likely to prove useful to the public, has consented to acquire on behalf of the Company the piece or parcel of land hereinbefore described.

And whereas the said Government of Bengal has required the Company under the provisions of section 41 of the abovementioned Act to enter into the Agreement with the Governor hereinafter contained. Now this Indenture witnesseth that it is hereby agreed and declared as follows:—

1. On demand the Company shall and will pay to the said Government of Bengal all and every compensation in respect of the said land tendered, paid or awarded or to be tendered, paid or awarded by the Collector under the Land Acquisition Act, I of 1894, or by the court to which a reference under Part III of the said Act may be made, or by the court or courts to which an appeal from the award of the said court may be preferred and all costs, charges and expenses of the proceedings in the aforesaid courts, or otherwise incidental to the proposed acquisition or payable in respect thereof under the provisions of the said Act.

2. On demand made by the said Collector the obligations of the Company under the last preceding clause not being thereby limited, the Company shall and will deposit with the said Collector such sum or sums of money as in his discretion the said Collector may in anticipation estimate to be necessary for the purposes mentioned in the last preceding clause.

3. On payment by the Company of all demands under the foregoing first clause, or, in the discretion of the said Government of Bengal (on deposit by the Company of all estimated amounts as provided in the second clause) , but not before possession shall have been taken under the provisions of the abovementioned Act, the Governor shall make over possession of the said land to the Company and shall execute and do all such acts and deeds as may be necessary and proper for effectually vesting the same in the Company.

4. The said land shall be held by the Company for extension of Steel Works for Works Offices as is hereinbefore mentioned and without the sanction in writing of the said Government of Bengal first had and obtained for no other purpose whatsoever.

5. The said land for the extension of Steel Works for Works Offices shall be completed within five years from the date on which possession of the said land shall have been given to the Company.

6. Should the said land for the extension of the Steel Works for Works Offices not be completed (and fully equipped in all respects ready for use) within the period stated in the last preceding clause or within such further period as in its discretion may be prescribed or allowed by the said Government of Bengal or should the said land at any time thereafter cease for a period of twenty-four consecutive months, to be held and used or cease to be required for the purpose or purposes provided for in the foregoing fourth clause then and in any such case, the said Government may summarily re-enter upon and take possession of the said land together with all buildings thereon whether such buildings were erected before or after transfer of the land to the Company, and thereupon the interest of the Company in the said land and buildings shall absolutely cease and determine.

7. On taking such possession, the said Government may sell or otherwise deal with the said land and buildings as it may think proper.

(*i*) Should the said Government sell the land with the buildings, the said Government after deducting the expenses incurred in connection with the said taking of possession and with such sale shall pay the proceeds to the Company.

(*ii*) Should the said Government decide not to sell the land and buildings, the said Government shall retain the said land and buildings thereon in which case the Governor shall repay to the Company the market value as on the day of re-entry of all the buildings erected by the Company and all sums received from the Company in respect of all and every compensation as provided in the foregoing first clause (less the statutory allowance of 15 per cent. and less any amount received on account of trees and buildings which are not in existence at the time of resumption), but will not repay any sums paid and received on account of costs, charges and expenses.

**N. B.*—Not printed but may be inspected in the office of the Collector of Burdwan.

(*vii*) Should the said Government decide to sell the said buildings only, upon such sale, the Governor after deducting the expenses of taking possesison and selling, pay the balance of the proceeds of sale to the Company, together with the sum received from the Company in respect of the compensation for the land (less the statutory allowance of 15 per cent. and less any amount received from the Company on account of trees and buildings which are not in existence at the time of resumption), but will not repay any sum paid and received on account of costs, charges and expenses.

8. To enjoy the benefits of their acquisition the Company has already agreed to give reasonable facilities to the public by training not less than eight apprentices per annum in the memorandum of agreement, dated 16th July 1932, published in the *Calcutta Gazette*, dated 28th July 1932, at pages 1445 to 1448.

9. Should any dispute or difference arise touching or concerning the subject matter of this Agreement or any covenant, clause or things herein contained the same shall be referred to the said Government of Bengal and the opinion and decision of the said Government of Bengal upon such dispute or difference shall be final and conclusive and binding on the parties hereto.

In witness whereof the Indian Iron and Steel Company, Limited, has caused its common seal to be affixed and the Governor of Bengal hath hereunto set his hand and seal the day and year first above-written.

The common seal of the abovenamed Company was hereto affixed in the presence of :—

T. Leslie Martin, Director.

For and on behalf of The Indian Iron & Steel Co., Ld.
Burn & Co.,
Managing Agents.

Witness :

R. Duttson, Assistant, Messrs. Burn & Co., Ltd., Calcutta.

Signed, sealed and delivered by the Secretary to the Government of Bengal in the Revenue Department on behalf of the Governor of Bengal in the presence of :—

Witness :

Sukumar Gupta, c/o Finance Department, Writers' Buildings, Calcutta.

N. V. H. Symons, Secretary to the Government of Bengal, Revenue Department.

The Schedule above referred to.

All that piece or parcel of land measuring, more or less, 2·635 acres comprising revisional survey plots Nos. 754, 755, 1881-1884, 1886, 1902-1908, 1916, 1917, 1998, 1999 and parts of plots Nos. 753, 1885, 1901, and 1982 in mauza Santa, jurisdiction list No. 28, thana Asansol, pargana Shergarh, district Burdwan.

Burdwan.—No. 4167L.A.—3rd April 1939.—In exercise of the powers conferred by section 48(*1*) of the Land Acquisition Act, I of 1894, the Governor is pleased to withdraw from the acquisition of a piece of land measuring, more or less, 0·03 of an acre comprising part of cadastral survey plot No. 354 in the village of Kantapukur, jurisdiction list No. 94, thana Khandaghosh, district Burdwan, which was included in the area of 0·36 of an acre notified for acquisition under declaration No. 10825L.A., dated the 11th May 1937, published at page 1306, Part I of the *Calcutta Gazette* of the 20th idem, in respect of land required for the improvement of the 10th mile of the Burdwan Arambag Road.

DECLARATIONS.

Burdwan.—No. 3847L.A. — 28th March 1939.—Whereas it appears to the Governor that land is required to be taken by Government at the expense of the East Indian Railway for a public purpose, viz., for elimination of Domohani Road level crossing of the East Indian Railway, in the village of Asansol Municiality, jurisdiction list No. 24, thana Asansol, pargana Shergarh, district Burdwan, it is hereby declared that for the above purpose a piece of land comprising parts of cadastral plots Nos. 9104 and 9107, and measuring, more or less, 0·04 of an acre, is required within the aforesaid village of Asansol Municipality.

Mines of coal, iron-stone, slate or other minerals lying under the land or any particular portion of the land, except only such parts of the mines and minerals as it may be necessary to dig, or carry away, or use, in the construction of the work for the purpose of which the land is being acquired are not needed.

This declaration is made, under the provisions of section 6 of Act I of 1894, and section 3, clause (*1*), Act XVIII of 1885, to all whom it may concern.

A plan of the land may be inspected in the office of the Special Land Acquisition Officer, Burdwan, as well as in that of the Divisional Superintendent, East Indian Railway, Asansol.

Tippera.—No. 3941L.A.—29th March 1939.—Whereas it appears to the Governor that land is required to be taken by Government at the public expense for a public purpose, viz., for improvement to the Chittagong Trunk Road from Barkanta to Daudkandi, in the villages of Belashar (jurisdiction list No. 234), Thangaon (jurisdiction list No. 50), Dotala Govindapur (jurisdiction list No. No. 46), Naotala (jurisdiction list No. 32), Bakhrabad (jurisdiction list No. 30), Kootumbapur (jurisdiction list No. 29), Tircho (jurisdiction list No. 9), within police-station Chandina, Kabilpur (jurisdiction list No. 262), Ganganagar (jurisdiction list No. 259), Lazair (jurisdiction list No. 241), within police-station Muradnagar, and Birtala

(jurisdiction list No. 244), within police-station Daudkandi, in the district of Tippera, it is hereby declared that for the above purpose pieces of land comprising—

Part of cadastral survey plot No. 264 of mauza Belashar, jurisdiction list No. 234, police-station Chandina,

Parts of cadastral survey plots Nos. 124, 123, 32, 33, 34 and 93 of mauza Thangaon, jurisdiction list No. 50, police-station Chandina,

Parts of cadastral plots Nos. 292 and 91 of mauza Kabilpur, jurisdiction list No. 262, police-station Muradnagar,

Part of cadastral survey plot No. 264 of mauza Ganganagar, jurisdiction list No. 259, police-station Muradnagar,

Parts of cadastral survey plots Nos. 177 and 332 of mauza Dotala Govindapur, jurisdiction list No. 46, police-station Chandina,

Entire cadastral survey plot No. 1399 and parts of cadastral survey plots Nos. 1351, 247 and 433 of mauza Naotala, jurisdiction list No. 32, police-station Chandina,

Parts of cadastral survey plots Nos. 241 and 240 of mauza Bakhrabad, jurisdiction list No. 30, police-station Chandina,

Part of cadastral survey plot No. 524 of mauza Kootumbapur, jurisdiction list No. 29, police-station Chandina,

Entire cadastral survey plots Nos. 122 and 119 and parts of cadastral survey plots Nos. 129 and 5 of mauza Tircho, jurisdiction list No. 9, police-station Chandina,

Parts of cadastral survey plots Nos. 1338, 1251, 1229, 1230, 1231, 1232, 1254, 1268, 1253 and 1252 of mauza Lazair, jurisdiction list No. 241, police-station Muradnagar,

Entire cadastral survey plots Nos. 495, 496 and 497 of mauza Birtala, jurisdiction list No. 244, police-station Daudkandi,

in the district of Tippera, and altogether measuring, more or less, 2·046 acres, are required within the aforesaid villages.

This declaration is made, under the provisions of section 6 of Act I of 1894, to all whom it may concern.

A plan of the land may be inspected in the office of the Subdivisional Officer, Sadar (North), Comilla.

Murshidabad.—No. 3943L.A.—29th March 1939.—Whereas it appears to the Governor that land is required to be taken by Government at the expense of the district board of Murshidabad for a public purpose, viz., for the construction of the north approach of Gadaipur Ferry Ghat in the villages of Khidirpur and Gadaipur, jurisdiction list Nos. 2 and 3, respectively, thana Raghunathganj, pargana Gankar, zilla Murshidabad, it is hereby declared that for the above purpose a piece of land comprising parts of cadastral plots Nos. 69, 68, 62, 61, 60, 63, 55, 54, 53, 52, 51, 50 and 105 of mauza Khidirpur and parts of settlement plots Nos. 616, 615, 605, 625, 593, 595, 594, 592, 589, 590, 580, 663, 662, 990 and entire plot No. 581 of mauza Gadaipur, and measuring, more or less, 4·2198 acres, is required within the aforesaid villages of Khidirpur and Gadaipur.

This declaration is made under the provisions of section 6 of Act I of 1894, to all whom it may concern.

A plan of the land may be inspected in the office of the Subdivisional Officer, Jangipur.

Hooghly. — No. 3999L.A. — 30th March 1939.—Whereas it appears to the Governor that land is required to be taken by Government at the expense of the Serampore Municipality for a public purpose, viz., for the shifting of the municipal gowkhana, in the village of Mahesh, jurisdiction list No. 15, thana Serampore, pargana Boro, district Hooghly, it is hereby declared that for the above purpose a piece of land comprising cadastral plots Nos. 830, 831, 832, 833, 834, 835, 836, 837, 838, 839, 840, 841, 842, 900, 904 and a portion of plot No. 829 and measuring, more or less, 1·94 acres, is required within the aforesaid village of Mahesh.

This declaration is made, under the provisions of section 6 of Act I of 1894, to all whom it may concern.

A plan of the land may be inspected in the office of the Land Acquisition Officer, Serampore.

Chittagong.—No. 4011L.A.—30th March 1939.—Whereas it appears to the Governor that land is required to be taken by Government at the public expense for a public purpose, viz., for re-excavation of Katakhali khal in the village of Dhanpura, in thana Anwara, district Chittagong, it is hereby declared that for the above purpose a piece of land comprising parts of revisional survey plots Nos. 12, 13, 99, 109, 115, 116, 265, 266, 299, 300, 454, 459, 460, 477, 478, 247, 578, 611, 703, 709 and 714, and measuring, more or less, 0·72 of an acre, is required within the aforesaid village of Dhanpura.

This declaration is made, under the provisions of section 6 of Act I of 1894, to all whom it may concern.

A plan of the land may be inspected in the office of the Collector of Chittagong.

Hooghly. — No. 4017L.A. — 30th March 1939.—Whereas it appears to the Governor that land is required to be taken by Government at the expense of the Rajbalhat union board for a public purpose, viz., for a charitable dispensary, in the village of Rajbalhat, jurisdiction list No. 6, thana Jangipara, pargana Bhursit, district Hooghly, it is hereby declared that for the above purpose a piece of land comprising cadastral plot No. 1069, and measuring, more or less, 0·15 of an acre, is required within the aforesaid village of Rajbalhat.

This declaration is made, under the provisions of section 6 of Act I of 1894, to all whom it may concern.

A plan of the land may be inspected in the office of the Land Acquisition Officer, Serampore.

Burdwan.—No. 4069L.A.—31st March 1939.—Whereas it appears to the Governor that additional land is required to be taken by Government at the expense of the Indian Iron and Steel Company, Limited, Burnpur, for the extension of their steel works, in the village of Santa, jurisdiction list No. 28, thana Asansol, pargana Shergarh, district Burdwan, it is hereby declared that for the above purpose a piece of land comprising cadastral survey plots Nos. 754, 755, 1881-1884, 1886, 1902-1908, 1916, 1917, 1998, 1999 and parts of cadastral survey plots Nos. 753, 1885, 1901 and 1982 in mauza Santa and measuring more or less, 2·635 acres, is required within the aforesaid village of Santa.

Mines of coal, iron-stone, slate or other minerals lying under the land or any particular portion of the land, except only such parts of the mines and minerals as it may be necessary to dig, or carry away, or use, in the construction of the work for the purpose of which the land is being acquired, are not needed.

This declaration is made, under the provisions of section 6 of Act I of 1894, and section 3, clause (1), Act XVIII of 1885, to all whom it may concern.

A plan of the land may be inspected in the office of the Special Land Acquisition Officer, Burdwan, as well as in that of the Managing Agents, Indian Iron Steel Company, Limited, No. 12, Mission Row, Calcutta.

Khulna.—No. 4149L.A.—1st April 1939.—Whereas it appears to the Governor that land is required to be taken by Government at the public expense for a public purpose, viz., for construction of quarters of Sub-Inspector and Inspector of Police, in the village of Tootpara, jurisdiction list No. 4, thana Khulna, pargana Hogla, district Khulna, it is hereby declared that for the above purpose a piece of land comprising cadastral plots Nos. 216 and 217 and measuring, more or less, 1·63 acres, is required within the aforesaid village Tootpara.

This declaration is made, under the provisions of section 6 of Act I of 1894, to all whom it may concern.

A plan of the land may be inspected in the office of the Collector of Khulna.

Dacca.—No. 4169L.A.—3rd April 1939.—Whereas it appears to the Governor that land is required to be taken by Government at the expense of the district board of Dacca for a public purpose, viz., for construction of a charitable dispensary and staff quarters at Madhyapara in the village of Madhyapara, jurisdiction list No. 190, thana Sherajdikhan, pargana Bikrampur, district Dacca, it is hereby declared that for the above purpose a piece of land comprising part of cadastral plot No. 963 and measuring, more or less, 0·595 of an acre, is required within the aforesaid village of Madhyapara.

This declaration is made, under the provisions of section 6 of Act I of 1894, to all whom it may concern.

A plan of the land may be inspected in the office of the Subdivisional Officer, Munshiganj.

ERRATA.

Burdwan.—No. 3849L.A. — 28th March 1939.—*For* the figure "1938" in the date of declaration No. 2849L.A., under section 6 of the Land Acquisition Act, published at page 551 of the *Calcutta Gazette* of the 16th March 1939, in respect of the acquisition of land for the 19th and 20th mile of the Burdwan-Arambagh Road in the district of Burdwan, *read* "1939".

Calcutta.—No. 4151L.A.—1st April 1939.—In line 13 of declaration No. 6822L.A., dated the 5th April 1938, published at page 657, Part I of the *Calcutta Gazette* of the 7th idem, in respect of the land required by the Chittaranjan Seva Sadan for the extension of the Chittaranjan Seva Sadan Hospital, in Ward No. 22 of the Calcutta Municipality in the city of Calcutta, *for* the figure "0·3946" *read* "0·4111".

N. V. H. SYMONS,

Secy. to the Govt. of Bengal.

Miscellaneous.

ORDER.

Calcutta.—No. 3854Mis. — 28th March 1939.—In exercise of the power conferred by rule 10 of the Bengal Electricity Duty Rules, 1935, and in supersession of order No. 7276-Com., dated the 18th July 1935, the Governor is pleased to appoint Babu Jatindra Krishna Ghosh, Sub-Deputy Collector of Calcutta, to be a person to whom disputes between consumers and licensees shall be referred by the licensees under the said rule for decision, in the areas of supply covered by the following licenses granted to the Calcutta Electric Supply Corporation, Limited, namely:—

The Calcutta Electric License, 1907.
The Calcutta Cantonment Electric License, 1908.
The Calcutta River License, 1912.
The Bally-Uttarpara Electric License, 1920 (amended in 1928).
The Kamarhatty, Belgharia and Agarpara Electric License, 1926.
The Dum Dum Electric License, 1926.
The Serampore Electric License, 1928.
The Lilooah Electric License, 1930.
The Howrah Electric License, 1926 (amended in 1932).
The Rishra, Konnagar and Kotrung Electric License, 1931.
The Baidyabati, Chamdani and Bhadreswar Electric License, 1933.
The Panihati, Khardah and Tittagarh Electric License, 1933.
The Bhatpara, Noapara, Garulia and North Barrackpore Electric License, 1934.
The Budge Budge and Bauria Electric License, 1935.

By order of the Governor,

N. V. H. SYMONS,

Secy. to the Govt. of Bengal.

FOREST AND EXCISE DEPARTMENT.

Forests.

NOTIFICATIONS.

Jalpaiguri-Darjeeling.—No. 4153For.—1st April 1939.—In exercise of the power confered by section 51 of the Indian Forest Act, 1927 (XVI of 1927), the Governor is pleased to direct that the following amendments shall be made in the rules for salving, collection and disposal of drift, etc., timber in the districts of Jalpaiguri and Darjeeling, published under notification No. 161For., dated the 8th January 1901, as subsequently amended, namely:—

In rule 1 of the said rules—

(1) for the words and figures "as modified by notification, dated the 18th July 1887" the words "as subsequently amended" shall be substituted;

(2) after No. "14 Kalkoli" the following shall be inserted:—

"15 Daina".

No. 4155For.—1st April 1939.—In exercise of the power conferred by sub-section (1) of section 45 of the Indian Forest Act, 1927 (XVI of 1927), the Governor is pleased to direct that the following amendment shall be made in the notification, dated the 3rd November 1879, as subsequently amended, publishing the list of areas within which all unmarked wood and timber shall be the property of Government unless and until any person establishes his right and title thereto, namely—

In the list of rivers in clause (a) of the said notification the following shall be added as No. 15:—

"15 Daina".

Excise.

NOTIFICATIONS.

Calcutta.—No. 3809Ex.—27th March 1939.—Rai Tarakeswar Bhattacharji Bahadur, Deputy Commissioner of Excise and Salt, Bengal, is allowed leave on average pay for twenty-one days, with effect from the 14th March 1939, under Fundamental Rule 81(b) (i).

No. 4086Ex. — 31st March 1939. — In exercise of the power conferred by section 27 of the Bengal Excise Act, 1909 (Bengal Act V of 1909), the Governor is pleased to make, with effect from 1st April 1939, the following amendment in notification No. 596S.R., dated the 30th March 1915, published at pages 562-578, Part I of the *Calcutta Gazette* of the 31st idem, as subsequently amended, viz.—

For paragraph 31 of the said notification for the existing rates of duty on *charas* per seer *substitute* the following:—

	Rs.
For areas supplied by the wholesale *charas* dealer of Calcutta ...	68
For areas supplied by the wholesale *charas* dealer of Birbhum ...	67

No. 4203Ex.—3rd April 1939.—In exercise of the power conferred by section 5 of the Opium Act, 1878 (I of 1878), and in supersession of notification No. 1270Ex., dated the 3rd December 1936, the Governor is pleased to direct that, with effect from the 1st April 1939, the treasury price of excise opium shall be fixed at the rate of Rs. 91 per seer throughout the province of Bengal.

No. 4204Ex.—3rd April 1939.—In exercise of the power conferred by section 5 of the Opium Act (I of 1878), the Governor is pleased to direct that the following amendment shall be made, with effect from the 1st April 1939, in the rules published with notification No. 562S.R., dated 2nd March 1918, as subsequently amended, viz.—

For rule 19A of the said rules *substitute* the following:—

Excise opium shall be sold by retail vendors thereof in the Province of Bengal at the rate of Rs. 150 per seer and at no other rates.

By order of the Governor,

H. GRAHAM,

Secy. to the Govt. of Bengal.

Orders by the Commissioner of Excise and Salt, Bengal.

No. 1Exc.—1st April 1939.—In exercise of the powers conferred by paragraph 1 of the notification No. 247T.Ex., dated 21st September 1936, issued by the Government of Bengal, Forest and Excise Department, the Commissioner of Excise and Salt, Bengal, hereby directs that the opening and closing hours of the opium shops in the district of Jessore shall be as follows:—

Opium—Throughout the year—

11 a.m. to sunset.

No. 2Exc.—1st April 1939.—In exercise of the powers conferred by notification No. 354T.Ex., dated 12th October 1936, issued by the Government of Bengal, Forest and Excise Department, the Commissioner of Excise and Salt, Bengal, hereby directs that the opening and closing of the foreign liquor shops in the district of Jessore shall be as follows:—

Foreign Liquor—

16th October to 15th April—

11 a.m. to 8 p.m.

16th April to 15th October—

11 a.m. to 9 p.m.

D. MACPHERSON,

Commr. of Excise and Salt, Bengal.

CO-OPERATIVE CREDIT AND RURAL INDEBTEDNESS DEPARTMENT.

Rural Indebtedness.

NOTIFICATIONS.

Dacca.—No. 642R.I.—27th March 1939.—In exercise of the power conferred by sub-section (*1*) of section 3 of the Bengal Agricultural Debtors Act, 1935 (Bengal Act VII of 1936), the Governor is pleased to establish the undermentioned Debt Settlement Boards in the Sadar (North) subdivision of the Dacca district for the local areas respectively specified against each:—

Name of Debt Settlement Board.		Name of union comprising the local area.
Singhasri	...	Singhasri.
Targaon	...	Targaon and Karihata.
Muktarpur	...	Muktarpur.
Baktarpur	...	Baktarpur.

2. In exercise of the power conferred by section 7 of the said Act, the Governor is pleased to empower the above Debt Settlement Boards to exercise the power under sub-section (*2*) of section 9 and sub-section (*2*) of section 13 of the said Act.

Dinajpur.—No. 673R.I.—30th March 1939.—In exercise of the power conferred by sub-section (*1*) of section 3 of the Bengal Agricultural Debtors Act, 1935 (Bengal Act VII of 1936), the Governor is pleased to establish the undermentioned Special Debt Settlement Board in the Thakurgaon subdivision of the Dinajpur district for the local area shown against it:—

Name of Special Debt Settlement Board.		Name of subdivision comprising the local area.
Thakurgaon Central Co-operative Bank, Ltd.	...	Thakurgaon.

2. In exercise of the power conferred by section 7 of the said Act, the Governor is pleased to empower the said Board to exercise powers under sub-section (*2*) of section 9, sub-section (*2*) of section 13, clause (*b*) of sub-section (*1*) of section 19, and section 21 of the said Act.

No. 674R.I.—30th March 1939.—In exercise of the power conferred by section 55 of the Bengal Agricultural Debtors Act, 1935 (Bengal Act VII of 1936), the Governor is pleased to make the following amendment in the Bengal Agricultural Debtors Rules, 1936, published with notification No. 9187L.R., dated the 26th June 1936, subsequently amended, namely:—

For Form IX of the said rules the following shall be substituted, namely:—

Form IX.

(*See* rule 54.)

Certificate under section 21 of the Bengal Agricultural Debtors Act, 1935.

Names of the parties.					
First party—Debtor.			Second party—Creditor.		
Name.	Name of father or husband.	Residence.	Name.	Name of father or husband.	Residence.

Whereas during proceedings No.................of the year.............. under the Bengal Agricultural Debtors Act, 1935, in the matter of the undermentioned debts claimed to be owing from the first party, the second party has refused an offer made by the first party which in the opinion of this Board was a fair offer and such as ought reasonably to have been accepted, the Board hereby grants this certificate under section 21 of the Bengal Agricultural Debtors Act, 1935.

Nature of the debt with description of any bond, with names of parties and amount of principal, date, details of Registration (if registered bond).	Amount determined under section 18 (2).			Remarks.
	Principal.	Interest.	Total.	
1	2	3	4	5

2. It is hereby ordered under section 21 of the said Act that if no award is made in respect of other debts of the first party the period during which the second party is debarred from executing any decree in respect of the aforementioned debts shall be......................years from the date of this certificate.

Dated..........................

Seal of the Board.

Signature............................

Chairman,

.................*Debt Settlement Board.*

24-Parganas.—No. 678R.I.—30th March 1939.—In exercise of the power conferred by sub-section (*1*) of section 3 of the Bengal Agricultural Debtors Act, 1935 (Bengal Act VII of 1936), the Governor is pleased to establish the undermentioned Debt Settlement Board in the Basirhat subdivision of the 24-Parganas district for the local area specified against it:—

Name of Debt Settlement Board.		Name of union comprising the local area.
Bhebia	...	Bhebia, Amlani.

2. In exercise of the power conferred by section 7 of the said Act, the Governor is pleased to empower the above Debt Settlement Board to exercise the power under sub-section (*2*) of section 9 and sub-section (*2*) of section 13 of the said Act.

Nadia.—No. 679R.I.—30th March 1939.—In exercise of the power conferred by sub-section (*1*) of section 3 of the Bengal Agricultural Debtors Act, 1935 (Bengal Act VII of 1936), the Governor is pleased to establish the undermentioned Special Debt Settlement Board in the Sadar subdivision of the Nadia district for the local area shown against it:—

Name of Special Debt Settlement Board.		Name of subdivision comprising the local area.
Sadar	...	Sadar.

2. In exercise of the power conferred by section 7 of the said Act, the Governor is pleased to empower the said Board to exercise powers under sub-section (*2*) of section 9, sub-section (*2*) of section 13, clause (*b*) of sub-section (*1*) of section 19 and section 21 of the said Act.

Howrah.—No. 697R.I.—31st March 1939.—In exercise of the power conferred by sub-section (*1*) of section 3 of the Bengal Agricultural Debtors Act, 1935 (Bengal Act VII of 1936), the Governor is pleased to establish the undermentioned Debt Settlement Board in the Sadar subdivision of the Howrah district for the local area shown against it:—

Name of Debt Settlement Board.	Name of union comprising the local area.
Lillooah	... Lillooah.

2. In exercise of the power conferred by section 7 of the said Act, the Governor is pleased to empower the above Debt Settlement Board to exercise the power under sub-section (*2*) of section 9 and sub-section (*2*) of section 13 of the said Act.

Howrah.—No. 698R.I.—31st March 1939.—In exercise of the power conferred by sub-section (*1*) of section 3 of the Bengal Agricultural Debtors Act, 1935 (Bengal Act VII of 1936), the Governor is pleased to establish the undermentioned Debt Settlement Board in the Sadar subdivision of the Howrah district for the local area specified against it:—

Name of Debt Settlement Board.	Name of union comprising the local area.
Panchla	... Panchla, Beldubi.

2. In exercise of the power conferred by section 7 of the said Act, the Governor is pleased to empower the above Debt Settlement Board to exercise the power under sub-section (*2*) of section 9 and sub-section (*2*) of section 13 of the said Act.

Dacca.—No. 700R.I.—31st March 1939.—In exercise of the power conferred by sub-section (*1*) of section 3 of the Bengal Agricultural Debtors Act, 1935 (Bengal Act VII of 1936), and in partial modification of this office notification No. 85T.R.I., dated the 25th April 1938, sanctioning, among others, the extension of jurisdiction of Mograpara Debt Settlement Board in the Narayanganj subdivision of the Dacca district, the Governor is pleased to declare the area for which the said Board is established to be the whole of Mograpara, Sambhupura and Kalagachia unions.

Dinajpur.—No. 701R.I.—1st April 1939.—In exercise of the power conferred by sub-section (*1*) of section 3 of the Bengal Agricultural Debtors Act, 1935 (Bengal Act VII of 1936), the Governor is pleased to establish the undermentioned Special Debt Settlement Board in the Sadar subdivision of the Dinajpur district for the local area shown against it:—

Name of Special Debt Settlement Board.	Name of subdivision comprising the local area.
Dinajpur Central Co-operative Bank, Ltd.	... Sadar.

2. In exercise of the power conferred by section 7 of the said Act, the Governor is pleased to empower the said Board to exercise powers under sub-section (*2*) of section 9, sub-section (*2*) of section 13, clause (*b*) of sub-section (*1*) of section 19 and section 21 of the said Act.

Dinajpur.—No. 702R.I.—1st April 1939.—In exercise of the power conferred by sub-section (*1*) of section 3 of the Bengal Agricultural Debtors Act, 1935 (Bengal Act VII of 1936), the Governor is pleased to establish the undermentioned Debt Settlement Board in the Sadar subdivision of the Dinajpur district for the local areas shown against it:—

Name of Debt Settlement Board.	Name of union comprising the local area.
Ranipukur-Dharampur	... Ranipukur and Dharampur.

2. In exercise of the power conferred by section 7 of the said Act, the Governor is pleased to empower the above Debt Settlement Board to exercise the power under sub-section (*2*) of section 9 and sub-section (*2*) of section 13 of the said Act.

Jalpaiguri.—No. 704R.I.—1st April 1939.—In exercise of the power conferred by sub-section (*1*) of section 3 of the Bengal Agricultural Debtors Act, 1935 (Bengal Act VII of 1936), and in partial modification of the following notifications sanctioning the establishment of certain Debt Settlement Boards in the Sadar subdivision of the Jalpaiguri district, the Governor is pleased to declare that the area for which each such Board is established will also comprise the following unions as noted against each:—

No. and date of notification.	Name of the Board.	Where published.	Name of union.
No. 491T.R.I., dated 8th June 1937.	Bhajanpur-Debnagar	Published at page 1537 of Part I of the *Calcutta Gazette*, dated 24th June 1937.	Bhajanpur Nagar.
No. 10144L.R., dated 14th July 1936.	Sannyasikata ..	Published at page 1852 of Part I of the *Calcutta Gazette*, dated 24th June 1937.	Buraburi.

Jalpaiguri.—No. 705R.I.—1st April 1939.—In exercise of the power conferred by sub-section (*1*) of section 3 of the Bengal Agricultural Debtors Act, 1935 (Bengal Act VII of 1936), the Governor is pleased to establish the undermentioned Special Debt Settlement Board in the Jalpaiguri district for the local area shown against it:—

Name of Special Debt Settlement Board.	Name of district comprising the local area.
Jalpaiguri Central Co-operative Bank ...	Jalpaiguri district excluding the tea gardens and forest areas.

2. In exercise of the power conferred by section 7 of the said Act, the Governor is pleased to empower the said Board to exercise powers under sub-section (*2*) of section 9, and sub-section (*2*) of section 13, clause (*b*) of sub-section (*1*) of section 19 and section 21 of the said Act.

Noakhali.—No. 707R.I.—1st April 1939.—In exercise of the power conferred by section 7 of the Bengal Agricultural Debtors Act, 1935 (Bengal Act VII of 1936), the Governor is pleased to empower the undermentioned Debt Settlement Boards, established by notifications as noted against each of them, to exercise the power under clause (*b*) of sub-section (*1*) of section 19 of the said Act:—

Name of district.	Name of subdivision.	Name of Debt Settlement Board.	Number and date of notification.	Date on which published in the *Calcutta Gazette*.
Noakhali ..	Sadar ..	Bhadur ..	No. 10130 L.R., dated 14th July 1936.	30th July 1936.
Do. ..	Do. ..	Joyag ..	Ditto ..	30th July 1936.
Do. ..	Do. ..	Ram Narayanpur.	No. 291T.R.I., dated 21st May 1937.	3rd June 1937.
Do. ..	Do. ..	Kalikapur ..	No. 181T.R.I., dated 5th May 1937.	13th May 1937.

Burdwan.—No. 728R.I.—4th April 1939.—In exercise of the power conferred by sub-section (*1*) of section 3 of the Bengal Agricultural Debtors Act, 1935 (Bengal Act VII of 1936), the Governor is pleased to establish the undermentioned Debt Settlement Board in the Katwa subdivision of the Burdwan district for the local area specified against it:—

Name of Debt Settlement Board.	Name of union comprising the local area.
Paligram ...	Paligram.

2. In exercise of the power conferred by section 7 of the said Act, the Governor is pleased to empower the above Debt Settlement Board to exercise the power under sub-section (*2*) of section 9 and sub-section (*2*) of section 13 of the said Act.

E. W. HOLLAND,

Joint Secy. to the Govt. of Bengal.

EDUCATION DEPARTMENT.

NOTIFICATIONS.

Chittagong.—No. 805Edn.—29th March 1939.—Maulvi Eyar Ahmed, Subdivisional Inspector of Schools, Chittagong, is appointed to act in the Bengal Educational Service as District Inspector of Schools, Chittagong, with effect from the 1st April 1939, or any subsequent date on which he assumes the duties of the higher post, during the absence, on leave, of Babu Dwijendra Nath Dutta Choudhury, or until further orders.

Darjeeling.—No. 840Edn.—1st April 1939.—Babu Mohini Mohan Bhattacharjee, Assistant Head Master, Darjeeling Government High School, is appointed to act in the Bengal Educational Service as Head Master of the School, with effect from the date on which he assumed the duties of the higher post, pending the arrival of Mr. Abdur Razzaque, or until further orders.

Darjeeling.—No. 839Edn.—3rd April 1939.—Miss A. M. Bennett is appointed temporarily to act as Mistress of Domestic Science, Dow Hill Girls' School, Kurseong, with effect from the date on which she joins the appointment, during the absence, on leave, of Miss M. Canning, or until further orders.

By order of the Governor,

H. GRAHAM,

Secy. to the Govt. of Bengal.

RESOLUTION—No. 759EDN.

Calcutta, the 27th March 1939.

It has been felt in recent years that the Government Commercial Institute, Calcutta, which was originally started in 1905, does not meet the requirements of the present time and that a better machinery should be set up for the imparting of commercial education suited to modern times. Government have, therefore, decided that steps should be taken to develop the present Government Commercial Institute into a first grade Government Commercial College and that a Committee should be appointed to make necessary investigations and to report to Government on the type of college necessary, the scope of the teaching and other relevant matters. The Governor has accordingly decided to constitute the following Committee for the purpose:—

(1) Mr. W. J. Younie, President.
(2) The Joint Secretary to the Government of Bengal, Commerce Department.
(3) The Director of Public Instruction, Bengal.
(4) Sir Adamji Haji Dawood.
(5) Mr. M. H. Ispahani, M.L.A.
(6) Mr. A. R. Siddiqui, M.L.A.
(7) Maulvi Abul Quasem M.L.A.
(8) Mr. D. P. Khaitan, M.L.A.
(9) Mr. W. B. G. Laidlaw.
(10) Mr. K. A. Hamilton.
(11) Dr. S. C. Law.
(12) Dr. J. P. Neogi of the Calcutta University.
(13) Professor H. L. Dey of the Dacca University.
(14) Mr. P. C. Mahalanobis.
(15) Dr. Parimal Roy.

Dr. Parimal Roy is also appointed Secretary of the Committee.

2. The Committee will investigate and report on—

(1) The type of the college required as well as the particular question whether the college should be affiliated to the Calcutta University and send up candidates for B.Com. Degree or whether it should be self-contained and independent, conducting its own examinations and granting its own diplomas.
(2) The subjects to be taught and the courses of study to be followed.
(3) The staff which will be necessary.
(4) The site and buildings required.
(5) Any other relevant matters.

3. The Committee are requested to submit their report as early as possible.

Order.—Ordered that the resolution be published in the *Calcutta Gazette* and that copies be forwarded to the President and the members of the Committee, the Director of Public Instruction, Bengal, and the Accountant-General, Bengal, for information.

By order of the Governor,

H. GRAHAM,

Secy. to the Govt. of Bengal.

Miscellaneous.

NOTIFICATION.

No. 424Mis.—3rd April 1939.—In exercise of the powers conferred by clause (*i*) of sub-section (*2*) of section 84 of the Bengal Wakf Act, 1934 (Bengal Act XIII of 1934), the Governor is pleased to make the following amendment in the rules published under notification No. 2718Mis., dated the 28th November 1936, namely:—

Amendment.

In sub-rule (*1*) of rule 4 of the said rules, *omit* the words "not more than three in number".

By order of the Governor,

H. GRAHAM,

Secy. to the Govt. of Bengal.

Registration.

NOTIFICATIONS.

24-Parganas.—No. 393Regn.—29th March 1939.—Babu Bhupendra Lal Ray, Sub-Registrar of Sealdah, district 24-Parganas, is appointed to act as Personal Assistant to the Inspector-General of Registration, Bengal, with effect from the 1st April 1939, or any subsequent date on which he joins the appointment, pending a substantive appointment in the post.

24-Parganas.—No. 397Regn.—31st March 1939.—In exercise of the power conferred by section 3 of the Bengal Muhammadan Marriages and Divorces Registration Act, 1876 (Bengal Act I of 1876), and in modification of all previous orders, the Governor is pleased to appoint Maulvi Mazharul Huq to be a Muhammadan Registrar within the police-stations of Barasat, Amdanga, Habra and Deganga, in the district of the 24-Parganas.

24-Parganas.—No. 398Regn.—31st March 1939.—In exercise of the power conferred by section 2 of Kazis' Act, 1880 (Act XII of 1880), and in modification of all previous orders, the Governor is pleased to appoint Maulvi Mazharul Huq to be the Kazi for the celebration of marriages and the performance of other rites and ceremonies within the police-stations of Barasat, Amdanga, Habra and Deganga, in the district of the 24-Parganas.

24-Parganas.—No. 401Regn.—31st March 1939.—In exercise of the power conferred by section 3 of the Bengal Muhammadan Marriages and Divorces Registration Act, 1876 (Bengal Act I of 1876), the Governor is pleased to appoint Maulvi Syed Fazlul Huq to be a Muhammadan Registrar within the police-stations of Dum Dum, Bhangore and Rajarhat in the district of 24-Parganas.

24-Parganas.—No. 402Regn.—31st March 1939.—In exercise of the power conferred by section 2 of the Kazis' Act, 1880 (Act XII of 1880), the Governor is pleased to appoint Maulvi Syed Fazlul Huq to be the Kazi for the celebration of marriages and the performance of other rites and ceremonies within the police-stations of Dum Dum, Bhangore and Rajarhat in the district of 24-Parganas.

Chittagong.—No. 412Regn.—1st April 1939.—In exercise of the power conferred by section 3 of the Bengal Muhammadan Marriages and Divorces Registration Act, 1876 (Bengal Act I of 1876), the Governor is pleased to appoint Maulvi Aziz Ahmed, Muhammadan Registrar of Chakaria, in the district of Chittagong, to be a Muhammadan Registrar within unions Nos. I to VI of the police-station of Banskhali, in the same district.

Chittagong.—No. 413Regn.—1st April 1939.—In exercise of the power conferred by section 2 of the Kazis' Act, 1880 (Act XII of 1880), the Governor is pleased to appoint Maulvi Aziz Ahmed, Kazi of Chakaria, in the district of Chittagong, to be the Kazi for the celebration of marriages and the performance of other rites and ceremonies within unions Nos. I to VI of the police-station of Banskhali in the same district.

Nadia-Chittagong. — No. 416Regn. — 1st April 1939.—In exercise of the power conferred by section 3 of the Bengal Muhammadan Marriages and Divorces Registration Act, 1876 (Bengal Act I of 1876), the Governor is pleased to appoint Maulvi Kobbad Ahmed Choudhury, Muhammadan Registrar of Kathuli, in the district of Nadia, to be a Muhammadan Registrar within the police-station of Chakaria, in the district of Chittagong.

Nadia-Chittagong. — No. 417Regn. — 1st April 1939.—In exercise of the power conferred by section 2 of the Kazis' Act, 1880 (Act XII of 1880), the Governor is pleased to appoint Maulvi Kobbad Ahmed Choudhury, Kazi of Kathuli, in the district of Nadia, to be the Kazi for the celebration of marriages and the performance of other rites and ceremonies within the police-station of Chakaria, in the district of Chittagong.

No. 422Regn.—3rd April 1939.—At the end of notification No. 1211Regn., dated the 11th November 1938, regarding the constitution of the District Advisory Committees and the Calcutta Advisory Committee for the selection of candidates for appointment as Muhammadan Registrars and Kazis, insert the following clause:—

"One-third of the members of an Advisory Committee shall ordinarily form a quorum, but, when the total number of members is not divisible by 3 and the remainder is one or more than one in any case, the quorum shall be fixed at the next higher integer."

Rangpur.—No. 423Regn.—3rd April 1939.—In exercise of the power conferred by section 3 of the Bengal Muhammadan Marriages and Divorces Registration Act, 1876 (Bengal Act I of 1876), the Governor is pleased to appoint Maulvi Muhammad Shamsuzzaman temporarily to be a Muhammadan Registrar within the police-stations of Gobindaganj and Shaghate, in the district of Rangpur, during the absence, on leave, of Maulvi Quazi Bashiruddin, or until further orders.

Rangpur.—No. 424Regn.—3rd April 1939.—In exercise of the power conferred by section 2 of the Kazis' Act, 1880 (Act XII of 1880), the Governor is pleased to appoint Maulvi Muhammad Shamsuzzaman temporarily to be the Kazi for the celebration of marriages and the performance of other rites and ceremonies within the police-stations of Gobindaganj and Shaghate, in the district of Rangpur, during the absence, on leave, of Maulvi Quazi Bashiruddin, or until further orders.

Faridpur.—No. 428Regn.—3rd April 1939.—In exercise of the power conferred by section 3 of the Bengal Muhammadan Marriages and Divorces Registration Act, 1876 (Bengal Act I of 1876), the Governor is pleased to appoint Maulvi Abdul Hai temporarily to be a Muhammadan Registrar within the police-station of Kotwali, in the district of Faridpur, during the absence, on leave, of Maulvi Khabiral Haq, or until further orders.

Faridpur.—No. 429Regn.—3rd April 1939.—In exercise of the power conferred by section 2 of the Kazis' Act, 1880 (Act XII of 1880), the Governor is pleased to appoint Maulvi Abdul Hai temporarily to be the Kazi for the celebration of marriages and the performance of other rites and ceremonies within the police-station of Kotwali, in the district of Faridpur, during the absence, on leave, of Maulvi Khabiral Haq, or until further orders.

By order of the Governor,

H. GRAHAM,

Secy. to the Govt. of Bengal.

Orders by the Director of Public Instruction, Bengal.

Bengal Educational Service.

Bakarganj.—No. 14B.—22nd March 1939.—Babu Priyanath Here, officiating Second Inspector of Schools, Bakarganj Range, Barisal, in the Bengal Educational Service, is granted leave on average pay for five days, with effect from 11th April 1939, under Fundamental Rule 81 (*b*) (*ii*).

Chittagong.—No. 15B.—22nd March 1939.—Babu Dwijendra Nath Dutta Chowdhury, District Inspector of Schools, Chittagong, in the Bengal Educational Service, is granted leave on average pay for one month, with effect from 1st April 1939, under Fundamental Rule 81 (*b*) (*ii*).

Mymensingh.—No. 16B.—27th March 1939.—Babu Surendra Nath Sen, Head Master, Jamalpur Government High School, in the Bengal Educational Service, is granted leave on average pay for the period from 27th March 1939 (or any subsequent date on which he may avail himself of it) to 6th May 1939, under Fundamental Rules 81 (*b*) (*ii*) and 82 (*b*).

W. A. JENKINS,

Director of Public Instrn., Bengal.

Orders by the Inspector-General of Registration, Bengal.

Chittagong.—No. 116.—23rd March 1939.—Maulvi Farrukh Ahmad, 4th Joint Sub-Registrar of Cox's Bazar at Chakariya, in the district of Chittagong, is allowed leave on average pay for three days, under rule 81(*b*)(*ii*) of the Fundamental Rules, with effect from the 4th March 1939.

Bakarganj.—No. 117.—23rd March 1939.—Babu Charu Kanta Sen, Sub-Registrar of Bhandaria, in the district of Bakarganj, is allowed leave on average pay for four days, under rule 81(*b*) (*ii*) of the Fundamental Rules, with effect from the 3rd March 1939.

Tippera.—No. 118.—23rd March 1939.—Babu Bidhu Bhusan Raha, 3rd Joint Sub-Registrar of Daudkandi at Hossaindi, in the district of Tippera, is allowed leave on average pay for three days, under rule 81(*b*)(*ii*) of the Fundamental Rules, with effect from the 11th April 1939.

Hooghly.—No. 119.—23rd March 1939.—Babu Govinda Chandra Samanta, Sub-Registrar of Arambagh, in the district of Hooghly, is allowed leave on average pay for two months, under rule 81(*b*) (*ii*) of the Fundamental Rules, with effect from the date on which he may be relieved.

This cancels this department notification No. 74, dated the 25th February 1939.

Burdwan-Hooghly.—No. 120.—23rd March 1939.—This department notification No. 75, dated the 25th February 1939, appointing Maulvi Md. Wais, officiating Sub-Registrar of Khandaghosh, in the district of Burdwan, to act as Sub-Registrar of Arambagh, in the district of Hooghly, is cancelled.

Nadia.—No. 121.—24th March 1939.—Maulvi M. A. Jabbar, Sub-Registrar of Shikarpur, in the district of Nadia, on leave, is appointed to be Sub-Registrar of Kumarkhali in the same district.

Nadia-Faridpur.—No. 122.— 24th March 1939.—Babu Nirmal Chandra Mazumdar, Sub-Registrar of Kumarkhali, in the district of Nadia, on leave, is appointed to be Joint Sub-Registrar of Muksudpur at Kasiani, in the district of Faridpur.

Tippera.—No. 123.—24th March 1939.—Babu Kiran Chandra Dutta, Sub-Registrar of Brahmanbaria, in the district of Tippera, is allowed leave on average pay for three days, under rule 81(*b*) (*ii*) of the Fundamental Rules, with effect from the 11th April 1939.

Noakhali.—No. 124.—25th March 1939.—Maulvi Wajihuddin Ahmed, Joint Sub-Registrar of Ramganj at Chatkhil, in the district of Noakhali, is allowed leave on average pay for five days, under rule 81(*b*) (*ii*) of the Fundamental Rules, in extension of the leave granted to him in this department notification No. 32, dated the 27th January 1939.

Tippera.—No. 125.—27th March 1939.—Maulvi Abdul Hamid, No. 111, Joint Sub-Registrar of Chaudagram at Gunabati, in the district of Tippera, is allowed leave on average pay for one month and fifteen days, under rule 81(*b*) (*ii*) of the Fundamental Rules, with effect from the 8th March 1939.

Mymensingh.—No. 126.—28th March 1939.—Babu Surendra Chandra Chakrabutti, Sub-Registrar of Phulpur, in the district of Mymensingh is allowed leave on average pay for five days, under rule 81(*b*) (*ii*) of the Fundamental Rules, with effect from the 11th April 1939.

Khulna.—No. 127.—28th March 1939.—Babu Probodh Chandra Mitra Sub-Registrar of Dumuria, in the district of Khulna, is allowed leave on average pay for four months, under rule 81(*b*) (*ii*) of the Fundamental Rules, with effect from the 4th April 1939.

24-Parganas-Khulna.— No. 128. — 28th March 1939.—Babu Nalini Kanta Haldar, probationary Sub-Registrar attached to the Sadar Registration office at Alipore, 24-Parganas, is appointed to act as Sub-Registrar of Dumuria, in the district of Khulna, during the absence, on leave, of the permanent incumbent, or until further orders.

Mymensingh-Hooghly.— No. 129.— 28th March 1939.—Babu Atindra Kumar Mitra, probationary Sub-Registrar attached to the Sadar Registration office at Midnapore, is appointed to act as Sub-Registrar of Arambagh, in the district of Hooghly, during the absence, on leave, of the permanent incumbent, or until further orders.

Calcutta-24-Parganas.— No. 130. — 28th March 1939.—Maulvi Mataherul Karim, Sub-Registrar attached to the office of the Registrar of Assurances, Calcutta, is appointed to act as Sub-Registrar of Matla, in the district of the 24-Parganas, during the absence, on leave, of the permanent incumbent, or until further orders.

Bogra.—No. 131.—28th March 1939. —Maulvi Mukhlesur Rahman Chaudhuri, Sub-Registrar of Shariakandi, in the district of Bogra, is appointed to be Sub-Registrar of Sibganj in the same district.

Bogra.—No. 132.—28th March 1939.—Maulvi Md. Hafizur Rahman, Sub-Registrar of Sherpur, in the district of Bogra, on leave, is appointed to be Sub-Registrar of Shariakandi in the same district.

Bogra.—No. 133.—28th March 1939.—Maulvi A. R. M. Matiur Rahman, officiating Sub-Registrar of Sibganj, in the district of Bogra, is appointed to act as Sub-Registrar of Shariakandi in the same district, till relieved by Maulvi Muhammad Hafizur Rahman, Sub-Registrar, on leave, or until further orders.

Noakhali.—No. 134.—28th March 1939.—Maulvi Abdus Salam, Sub-Registrar of Hatiya, in the district of Noakhali, is allowed earned leave for three days, under rule 10 of the Bengal Services (Revision of Leave) Rules, 1934, with effect from the 11th April 1939.

Midnapore.—No. 135.—28th March 1939.—Babu Gopendra Nath Ray, Sub-Registrar of Tamluk, in the district of Midnapore, is allowed leave on average pay for one month, under rule 81(*b*)(*ii*) of the Fundamental Rules, with effect from the 1st April 1939, or any subsequent date on which he may be relieved.

Midnapore.—No. 136.—28th March 1939.—Maulvi Abdul Karim Khilji, Sub-Registrar of Anandpur, in the district of Midnapore, is appointed to be Sub-Registrar of Tamluk in the same district.

Midnapore.—No. 137.—28th March 1939.—Maulvi Abul Mohsin Sayid Ali Azam, Sub-Registrar of Kukrahati, in the district of Midnapore, is appointed to be Sub-Registrar of Anandpur in the same district.

Murshidabad-Midnapore.—No. 138.—28th March 1939.—Maulvi Md. Mazharul Huq, Sub-Registrar attached to the Sadar Registration office at Berhampore, Murshidabad, is appointed to act, until further orders, as Sub-Registrar of Kukrahati in the district of Midnapore.

Midnapore.—No. 139.—29th March 1939.—Babu Pramatha Nath Mukherji, Joint Sub-Registrar of Contai, in the district of Midnapore, is allowed leave on average pay for two months, under rule 81(*b*)(*ii*) of Fundamental Rules, with effect from the date on which he may be relieved.

Birbhum-Midnapore.—No. 140.—29th March 1939.—Babu Bijoy Kumar Neogi, officiating Sub-Registrar of Rampurhat, in the district of Birbhum, is appointed to be Sub-Registrar of Contai, in the district of Midnapore.

No. 141.—31st March 1939.—It is hereby notified that the First Half-yearly Departmental Examination of the Probationary Sub-Registrars instituted under Government notification No. 1301Regn., dated the 7th February 1914, will be held on Monday, the 29th, and Tuesday, the 30th May 1939, at Writers' Buildings, Calcutta :—

Programme of Examinations.

Monday, the 29th May 1939—

Morning 11 a.m. to 2 p.m.—Law without books.

Tuesday, the 30th May 1939—

Morning, 11 a.m. to 2 p.m.—Law with books.

Evening, 3 p.m. to 4 p.m.—Practical.

Khulna.—No. 143.—31st March 1939.—Babu Sudhir Kumar Basu, officiating Sub-Registrar of Mollahat, in the district of Khulna, is allowed earned leave for five days, under rule 10 of the Bengal Services (Revision of Leave) Rules, 1934, with effect from the 11th April 1939.

Khulna.—No. 144.—31st March 1939.—Babu Narmada Ranjan Das Gupta, officiating Sub-Registrar of Morrelganj, in the district of Khulna, is allowed leave on average pay for three days, under rule 81(*b*)(*ii*) of the Fundamental Rules, with effect from the 11th April 1939.

Tippera.—No. 145.—31st March 1939.—Maulvi Farid Bakht Mazumdar, 4th Joint Sub-Registrar of Comilla at Kasba, in the district of Tippera, is allowed leave on average pay for five days, under Rule 81(*b*)(*ii*) of the Fundamental Rules with effect from the 11th April 1939.

MAHMOOD ALI,

Inspector-General of Regn., Bengal.

TREASURY NOTICES.

Pabna, the 14th March 1939.

Babu Prabhas Chandra Pathak, Sub-Deputy Collector, Pabna, has been placed in charge of the Pabna Treasury from the forenoon of the 14th March 1939, and is authorised to draw bills on other treasuries.

MD. MAHMUD, *Collector.*

Orders by the Assistant Accounts Officer, Bengal.

The Treasury Buildings, the 30th March 1939.

It is notified that the refund order book No. 196 containing 50 orders "Pink" is in use by the Income-Tax Office, Railways and Miscellaneous Salaries Circle, Calcutta, with effect from the 27th March 1939.

A. C. BANNERJEE,

Asst. Accounts Officer, Bengal.

SHERIFF'S OFFICE.

The 16th March 1939.

Notice is hereby given that the Second Criminal Sessions of the year 1939 of the High Court of Judicature at Fort William in Bengal for the town of Calcutta and factory of Fort William and the places subordinate thereto, will be held at the Court House, in the town of Calcutta, on Monday, the 1st day of May next, at 11 o'clock in the forenoon, and thenceforward from day to day until the said sessions be over. And it is hereby proclaimed that all persons who are to prosecute any of the prisoners to be brought up for trial at the said sessions be present then and there to prosecute.

S. FAZAL ELLAHI, *Sheriff.*

সরিফ আফিস, সন ১৯৩৯ সালের ১৬ই মার্চ্চ।

এতদ্বারা সকলকে সমাচার দেওয়া যাইতেছে যে, সুবে বাঙ্গালার ফোর্ট উইলিয়ম দুর্গের অধীন সহর কলিকাতার ও অন্যান্য স্থানের ফৌজদারী বিচার নিষ্পত্তি জন্য আগামী সন ১৯৩৯ সালের ১লা মে সোমবার বেলা ১১ ঘটিকার সময় এবং যে পর্য্যন্ত সেশিয়নের কার্য্য সমাধা না হয়, প্রতিদিন উক্ত সময়ে কলিকাতার হাইকোর্টের আপন আদালত ঘরে সন ১৯৩৯ সালের দ্বিতীয় ক্রিমিন্যাল সেশিয়ন বসিবেক এবং এতদ্বারা আরও প্রচার করা যাইতেছে যে, যে সকল ব্যক্তি কোন কয়েদীর বিরুদ্ধে কোন ফৌজদারী মিছিল করিবেক, তাহারা উক্ত স্থানে উক্ত সময়ে হাজির থাকিয়া মোকদ্দমা করে। ইতি।

এস, ফজল, ইলাহি,

সরিফ।

ORDERS AND NOTIFICATIONS BY THE HIGH COURT OF JUDICATURE AT FORT WILLIAM IN BENGAL AND THE CHIEF JUSTICE OF BENGAL.

Appellate Side.

Appointments and Transfers.

Hooghly.—No. 3052A.—27th March 1939.—Babu Nikhil Chandra Ganguli, munsif of Hooghly (Sadar), is appointed to be an additional munsif (supernumerary) at the said station.

Pabna-Bogra-Malda. — No. 3375A. —31st March 1939. — Babu Gyanendra Mohan Chatarji, munsif of Bogra, in the district of Pabna and Bogra, is appointed to act as Subordinate Judge of Malda, during the absence, on leave, of Babu Tej Chandra Mukharji, or until further orders.

Burdwan-Pabna-Bogra.—No. 3381A.—31st March 1939.—Babu Kali Narayan Bhattacharji, munsif of Burdwan (Sadar), is appointed to be a munsif in the district of Pabna and Bogra, to be ordinarily stationed at Bogra, *vice* Babu Gyanendra Mohan Chatarji.

Burdwan.—No. 3386A.—31st March 1939.—Babu Anath Bandhu Syam, probationary munsif at Burdwan (Sadar), is appointed to be a munsif in the said district, to be ordinarily stationed at the Sadar station, *vice* Babu Kali Narayan Bhattacharji.

Mymensingh. —No. 3427A. — 1st April 1939.—Babu Amal Krishna De, probationary munsif at Mymensingh (Sadar), is appointed temporarily to be a munsif in the said district, to be ordinarily stationed at Bajitpur.

Midnapore.—No. 3431A.—1st April 1939.—Mr. Panchanan Basu, probationary munsif at Midnapore (Sadar), is appointed to be a munsif in the said district, to be ordinarily stationed at Garhbeta, during the absence, on leave, of Babu Bimal Kumar Bhattacharji, or until further orders.

2. This cancels Court's notification No. 2832A., dated the 21st March 1939, appointing Babu Arun Kumar Das as munsif of Garhbeta.

Leave.

Bakarganj.—No. 3047A. — 27th March 1939.—Maulvi Velayet Hossain Mollah, munsif of Pirojpur, in the district of Bakarganj, was allowed leave on average pay, under rules 81(*b*) (*ii*) and 82(*b*) of the Fundamental Rules, for fourteen days with effect from the 8th February 1939 and in extension of the leave granted to him under the orders of the 14th *idem*.

Hooghly.—No. 3056A.—27th March 1939.—Babu Ramesh Chandra Sen Gupta, munsif of Hooghly (Sadar), is allowed leave on average pay, under rules 81(*b*) (*ii*) and 82(*b*) of the Fundamental Rules, for the period from the 12th to the 31st March 1939 in extension of the leave granted to him under the orders of the 3rd March 1939.

Burdwan.—No. 3061A.—27th March 1939.—Babu Kali Narayan Bhattacharji, munsif of Burdwan (Sadar), is allowed leave on average pay, under rules 81(*b*) (*ii*) and 82(*b*) of the Fundamental Rules, for four days with effect from the 3rd April 1939.

Pabna.—No. 3065A.—27th March 1939.—Babu Ganendra Kanta Nag, Subordinate Judge and Assistant Sessions Judge of Pabna, is allowed leave on average pay, under rules 81(*b*) (*ii*) and 82 (*b*) of the Fundamental Rules, for ten days with effect from the 18th April 1939.

Noakhali.—No. 3069A.—27th March 1939.—Maulvi Muhammad Hanif Bhuiya, munsif of Sudharam, in the district of Noakhali, is allowed leave on average pay, under rules 81(*b*) (*ii*) and 82(*b*) of the Fundamental Rules, for the period from the 11th to the 15th April 1939.

Noakhali.—No. 3073A.—27th March 1939.—Babu Phatik Chandra Ray Chaudhuri, munsif of Feni, in the district of Noakhali, is allowed earned leave for five days with effect from the 11th April 1939, under rule 14(*a*) of the Bengal Services (Revision of Leave) Rules, 1934.

Faridpur.—No. 3078A.—27th March 1939.—Babu Khagesh Chandra Mitra, munsif of Goalundo, in the district of Faridpur, is allowed leave on average pay, under rules 81(*b*) (*ii*) and 82(*b*) of the Fundamental Rules, for the 11th and 12th April 1939.

Midnapore.—No. 3083A.—27th March 1939. Maulvi Mazheruddin Ahmad, munsif of Midnapore (Sadar), is allowed leave on average pay, under rules 81(*b*) (*ii*) and 82(*b*) of the Fundamental Rules, for six days with effect from the 1st April 1939.

Khulna.—No. 3121A.—28th March 1939.—Maulvi Abdul Jabbar Khan, munsif of Bagerhat, in the district of Khulna, is allowed leave on average pay, under rules 81 (*b*) (*ii*) and 82 (*b*) of the Fundamental Rules, for the 11th and 12th April 1939.

2. This cancels Court's notification No. 2729A., dated the 18th March 1939.

Khulna.—No. 3126A.—28th March 1939.—The orders contained in the Court's notification No. 2733A., dated the 18th March 1939, granting Babu Nirmal Chandra Chatarji, munsif of Khulna (Sadar), leave on average pay, under rules 81 (*b*) (*ii*) and 82 (*b*) of the Fundamental Rules, for three days with effect from the 11th April 1939, are cancelled.

Chittagong.—No. 3144A.—28th March 1939.—Maulvi M. Altaf Ahmed, officiating Subordinate Judge and Assistant Sessions Judge of Chittagong, is allowed leave on average pay, under rules 81 (*b*) (*ii*) and 82 (*b*) of the Fundamental Rules, for five days with effect from the 11th April 1939.

Mymensingh.—No. 3148A.—28th March 1939.—Babu Santosh Kumar Ghosh, munsif of Netrakona, in the district of Mymensingh, is allowed leave on average pay, under rule 14 (*a*) of the Bengal Services (Revision of Leave) Rules, 1934, for five days with effect from the 11th April 1939.

Nadia.—No. 3166A.—28th March 1939.—Babu Anukul Chandra Lahiri, munsif of Kushtia, in the district of Nadia, is allowed leave on average pay, under rules 81 (*b*) (*ii*) and 82 (*b*) of the Fundamental Rules, for the period from the 3rd to the 6th April 1939.

Midnapore.—No. 3171A.—28th March 1939.—Babu Gauripada Mukharji, munsif of Midnapore (Sadar), is allowed leave on average pay, under rules 81 (*b*) (*ii*) and 82 (*b*) of the Fundamental Rules, for five days with effect from the 11th April 1939.

Rangpur.—No. 3254A.—30th March 1939.—Babu Dwijendra Nath Das Gupta, munsif of Kurigaon, in the district of Rangpur, is allowed earned leave for three days, with effect from the 11th April 1939, under rule 14(*a*) of the Bengal Services (Revision of Leave) Rules, 1934.

Faridpur.—No. 3341A.—30th March 1939.—Babu Kishorilal Pramanik, additional munsif of Madaripur, in the district of Faridpur, is allowed earned leave for ten days, with effect from the 11th April 1939, under rule 14(*a*) of the Bengal Services (Revision of Leave) Rules, 1934.

Khulna.—No. 3352A.—31st March 1939.—Babu Sailesh Chandra Sen Gupta, additional munsif (supernumerary) at Bagerhat, in the district of Khulna, was allowed earned leave for the period from the 18th to the 25th February 1939, under rule 14(*a*) of the Bengal Services (Revision of Leave) Rules, 1934.

2. This cancels the Court's notification No. 1725A., dated the 17th February 1939.

Burdwan.—No. 3369A.—31st March 1939.—The orders contained in the Court's notification No. 3061A., dated the 27th March 1939, granting Babu Kali Narayan Bhattacharji, munsif of Burdwan (Sadar), leave on average pay, under rules 81(*b*)(*ii*) and 82(*b*) of the Fundamental Rules, for four days with effect from the 3rd April 1939, are cancelled.

Powers.

Tippera.—No. 3334A.—30th March 1939.—Babu Amiya Nimai Chakrabatti, munsif of Brahmanbaria, in the district of Tippera, is vested with the powers of a Judge of a Court of Small Causes for the trial of suits cognizable by such a Court up to the value of Rs. 50 within the local limits of the Brahmanbaria munsifi.

Pabna-Bogra.—No. 3390A.—31st March 1939.—Babu Kali Narayan Bhattacharji, munsif, under orders of transfer to Bogra, in the district of Pabna and Bogra, is vested under section 19, sub-section (2) of the Bengal, Agra and Assam Civil Courts Act, 1887 (XII of 1887), as amended by the Decentralization Act, 1914 (IV of 1914), and the Bengal Act XIX of 1935, with powers to try, under the ordinary procedure, original suits up to the value of Rs. 2,000 arising within the local limits of the executive district of Bogra.

Pabna-Bogra.—No. 3393A.—31st March 1939.—Babu Kali Narayan Bhattacharji, munsif, under orders of transfer to Bogra, in the district of Pabna and Bogra, is vested with the powers of a Judge of a Court of Small Causes for the trial of suits cognizable by such a Court up to the value of Rs. 300 within the local limits of the Bogra munsifi.

T. H. Ellis,
Registrar, Appellate Side.

ORDERS BY COMMISSIONERS OF DIVISIONS.

Burdwan Division—Chinsura.

No. 651R.G.—11th March 1939.—In exercise of the powers conferred by sections 3(*2*) and 4 of the Bengal Agricultural Debtors Act, 1935 (Bengal Act VII of 1936), delegated to him under section 5 of the said Act, the Commissioner of the Burdwan Division hereby cancels the appointment of Babu Baidya Nath Patra (deceased) as a member of the Harmashra Debt Settlement Board in the Sadar subdivision of the Bankura district, which was published in notification No. 3190R.G., dated the 16th August 1938, at pages 2532-2533, Part I of the *Calcutta Gazette*, dated the 17th November 1938, and appoints Maulvi Abdul Jabbar Khan to be a member in his place.

No. 696R.G.—20th March 1939.—In exercise of the powers conferred by sections 3(*2*) and 4 of the Bengal Agricultural Debtors Act, 1935 (Bengal Act VII of 1936), delegated to him under section 5 of the said Act, the Commissioner of the Burdwan Division hereby cancels the appointment of Babu Suresh Chandra Chatterjee as a member and Chairman of the Makardah Debt Settlement Board in the Sadar subdivision of the Howrah district, which was published in notification No. 10104L.R., dated the 14th July 1936, at page 1836, Part I of the *Calcutta Gazette*, dated the 30th July 1936, and appoints Munshi Shaikh Nabi Baux to be the member and Chairman in his place.

No. 720R.G.—22nd March 1939.—In exercise of the powers conferred by sections 3(*2*) and 4 of the Bengal Agricultural Debtors Act, 1935 (Bengal Act VII of 1936), delegated to him under section 5 of the said Act, the Commissioner of the Burdwan Division hereby cancels the appointment of Babu Rajani Kanta Sen as a member of the Dehijuri Debt Settlement Board in the Jhargram subdivision of the Midnapore district, which was published in notification No. 1506R.G., dated the 15th May 1937, at page 1317, Part I of the *Calcutta Gazette*, dated the 20th May 1937, and appoints Dr. Sachindra Nath Sen to be a member in his place.

No. 722R.G.—22nd March 1939.—In exercise of the powers conferred by sections 3(*2*) and 4 of the Bengal Agricultural Debtors Act, 1935 (Bengal Act VII of 1936), delegated to him under section 5 of the said Act, the Commissioner of the Burdwan Division hereby cancels the appointment of Babu Jagadish Chandra Maity as a member and Chairman of the Kamarda Debt Settlement Board in the Contai subdivision of the Midnapore district, which was published in notification No. 12046L.R., dated the 21st August 1936, at pages 2037-2039, Part I of the *Calcutta Gazette*, dated the 27th August 1936, and appoints Babu Gopal Chandra Maity to be the member and Chairman in his place.

No. 361M.—30th March 1939.—In exercise of the powers conferred by section 50 of the Bengal Municipal Act, 1932 (Bengal Act XV of 1932), it is hereby notified for general information that the Commissioners of the Ramjibanpur Municipality in the district of Midnapore at a meeting held on 16th January 1939, duly elected Babu Kanai Lal Modak to be their Vice-Chairman in place of Babu Ramrup Ganguly, removed.

No. 713J.G.—30th March 1939.—Babu Charupada Roy, Sub-Deputy Collector and Circle Officer of Memari, district Burdwan, is granted, under rule 81(*b*)(*ii*) of the Fundamental Rules, leave on average pay for six weeks from 9th February to 22nd March 1939, both days inclusive.

No. 723J.G.—31st March 1939.—Maulvi Saiyed Abu Saiyed, Sub-Deputy Collector, Mymensingh, transferred to the headquarters station of the Birbhum district as per Government notification No. 743A. of the 7th March 1939, will be employed on circle duties in the Sadar subdivision of that district.

H. P. V. Townend, *Commissioner.*

Orders by the Deputy Inspector-General of Police, Burdwan Range.

Chinsura.—No. 1522.—24th March 1939.—Mr. H. Shaw, Armed Inspector, Midnapore, is granted 4 months' leave on average pay, under rule 81(*b*)(*ii*) of the Fundamental Rules.

Mr. E. W. Webster, Inspector, E. I. Railway Police, Howrah, is granted 2 days' privilege leave in extension of the leave already granted to him under notification, Chinsura—No. 541—3rd February 1939, published in the *Calcutta Gazette*, dated the 16th February 1939.

J. M. MACKENZIE,

Deputy Inspector-General of Police.

Chittagong Division—Chittagong.

No. 1190G.—16th March 1939.—In exercise of the powers conferred by sections 3(*2*) and 4 of the Bengal Agricultural Debtors Act, 1935 (Bengal Act VII of 1936), delegated to him under section 5 of the said Act, the Commissioner of the Chittagong Division hereby cancels the appointment of Maulvi Khaliler Rahman as a member and Chairman of the Mehar Debt Settlement Board in the Chandpur subdivision of the Tippera district, which was published in notification No. 10102L.R., dated the 14th July 1936, at page 1832, Part I of the *Calcutta Gazette*, dated the 30th July 1936, and appoints Maulvi Abdul Hoque, a sitting member, to be the Chairman and Maulvi Abdul Aziz Patwari to be the member in his place.

No. 1192G.—16th March 1939.—In exercise of the powers conferred by sections 3(*2*) and 4 of the Bengal Agricultural Debtors Act, 1935 (Bengal Act VII of 1936), delegated to him under section 5 of the said Act, the Commissioner of the Chittagong Division hereby cancels the appointment of Babu Tarini Chandra Sinha Ray as a member and Chairman of the Khajuria Debt Settlement Board in the Chandpur subdivision of the Tippera district, which was published in notification No. 10102L.R., dated the 14th July 1936, at page 1831, Part I of the *Calcutta Gazette*, dated the 30th July 1936, and appoints Maulvi Jamiruddin Mia, a sitting member, to be the Chairman and Babu Chinta Haran Majumdar to be the member in his place.

No. 1194G.—16th March 1939.—In exercise of the powers conferred by sections 3(*2*) and 4 of the Bengal Agricultural Debtors Act, 1935 (Bengal Act VII of 1936), delegated to him under section 5 of the said Act, the Commissioner of the Chittagong Division hereby cancels the appointment of Maulvi Hamid Mia Patwari as a member and Chairman of the Gohat Debt Settlement Board in the Chandpur subdivision of the Tippera district, which was published in notification No. 10102L.R., dated the 14th July 1936, at page 1830, Part I of the *Calcutta Gazette*, dated the 30th July 1936, and appoints Maulvi Sultan Alam Majumdar to be the member and Chairman in his place.

No. 1196G.—16th March 1939.—In exercise of the powers conferred by sections 3(*2*) and 4 of the Bengal Agricultural Debtors Act, 1935 (Bengal Act VII of 1936), delegated to him under section 5 of the said Act, the Commissioner of the Chittagong Division hereby cancels the appointment of Babu Pabitra Lal Guha as a member and Chairman of the Bagrabazar Debt Settlement Board in the Chandpur subdivision of the Tippera district, which was published in notification No. 10102L.R., dated the 14th July 1936, at page 1832, Part I of the *Calcutta Gazette*, dated the 30th July 1936, and appoints Maulvi Ahmad Ali to be the member and Chairman in his place.

No. 1202G.—16th March 1939.—In exercise of the powers conferred by sections 3(*2*) and 4 of the Bengal Agricultural Debtors Act, 1935 (Bengal Act VII of 1936), delegated to him under section 5 of the said Act, the Commissioner of the Chittagong Division hereby cancels the appointment of Babu Durga Mohan Roy as a member of the Suchipara Debt Settlement Board in the Chandpur subdivision of the Tippera district, which was published in notification No. 10102-L.R., dated the 14th July 1936, at page 1831, Part I, of the *Calcutta Gazette*, dated the 30th July 1936, as amended by notification No. 15463L.R., dated the 11th November 1936, and appoints Babu Abhoy Charan Majumdar to be a member in his place.

No. 1204G.—16th March 1939.—In exercise of the powers conferred by sections 3(*2*) and 4 of the Bengal Agricultural Debtors Act, 1935 (Bengal Act VII of 1936), delegated to him under section 5 of the said Act, the Commissioner of the Chittagong Division hereby cancels the appointment of Babu Kshetra Mohan Saha as a member of the Hajiganj Debt Settlement Board in the Chandpur subdivision of the Tippera district, which was published in notification No. 10102L.R., dated the 14th July 1936, at page 1831, Part I of the *Calcutta Gazette*, dated the 30th July 1936, and appoints Babu Nanda Lal Pal to be a member in his place.

No. 1208G.—16th March 1939.—In exercise of the powers conferred by sections 3(2) and 4 of the Bengal Agricultural Debtors Act, 1935 (Bengal Act VII of 1936), delegated to him under section 5 of the said Act, the Commissioner of the Chittagong Division hereby cancels the appointment of Babu Chandra Kumar Das as a member of the Gohat Debt Settlement Board in the Chandpur subdivision of the Tippera district, which was published in notification No. 4178G., dated the 14th June 1938, at page 1163, Part I of the *Calcutta Gazette*, dated the 23rd June 1938, and appoints Maulvi Kudrat Ali Mia to be a member in his place.

No. 1210G.—16th March 1939.—In exercise of the powers conferred by sections 3(2) and 4 of the Bengal Agricultural Debtors Act, 1935 (Bengal Act VII of 1936), delegated to him under section 5 of the said Act, the Commissioner of the Chittagong Division hereby cancels the appointment of Maulvi Hasimuddin Atya as a member of the Barkul Debt Settlement Board in the Chandpur subdivision of the Tippera district, which was published in notification No. 10102L.R., dated the 14th July 1936, at page 1831, Part I of the *Calcutta Gazette*, dated the 30th July 1936, and appoints Maulvi Abul Hossain Patwari to be a member in his place.

No. 1252G.—20th March 1939.—In exercise of the powers conferred by sections 3(2) and 4 of the Bengal Agricultural Debtors Act, 1935 (Bengal Act VII of 1936), delegated to him under section 5 of the said Act, the Commissioner of the Chittagong Division hereby cancels the appointment of Maulvi Anwar Ali Mia as a member of the Bhabaniganj Debt Settlement Board in the Sadar subdivision of the Noakhali district, which was published in notification No. 10103L.R., dated the 14th July 1936, at page 1836, Part I of the *Calcutta Gazette*, dated the 30th July 1936, and appoints Maulvi Mafizal Hoque to be a member in his place.

No. 1254G.—20th March 1939.—In exercise of the powers conferred by section 3(2) of the Bengal Agricultural Debtors Act, 1935 (Bengal Act VII of 1936), delegated to him under section 5 of the said Act, the Commissioner of the Chittagong Division hereby appoints Babu Upendra Chandra Danda to be a member of the Alkora Debt Settlement Board in the Sadar (South) subdivision of the Tippera district in addition to those whose names were published in notification No. 10102L.R., dated the 14th July 1936, at page 1834, Part I of the *Calcutta Gazette*, dated the 30th July 1936.

No. 1291G.—22nd March 1939.—In exercise of the power conferred by sub-section (2) of section 3 of the Bengal Agricultural Debtors Act, 1935 (Bengal Act VII of 1936), delegated to him under section 5 of the said Act, the Commissioner of the Chittagong Division hereby appoints the following persons to be Chairmen and members respectively of the Debt Settlement Boards noted below for a term of three years with effect from the date of publication of this notification :—

Sadar subdivision, district Noakhali.

Noakhali Central Bank Special Debt Settlement Board.

Inspector of Co-operative Societies, Noakhali—Chairman (*ex-officio*).

Members.

Maulvi Md. Yusuf.
Babu Jogajibon Ghosh.
Maulvi Shamsuddin Ahmed.
Maulvi Habibur Rahman, B.L., Honorary Magistrate, Noakhali.

Hatiya Central Bank Special Debt Settlement Board.

Inspector of Co-operative Societies, Hatiya—Chairman (*ex-officio*).

Members.

Maulvi Moazzam Hossain, Secretary, Hatiya Central Co-operative Bank.
Maulvi Abdul Mottalab, B.A., Teacher, Hatiya High School.
Maulvi Delwar Hossain.
Babu Nabin Chandra Saha.

No. 1293G.—22nd March 1939.—In exercise of the powers conferred by sub-section (2) of section 3 of the Bengal Agricultural Debtors Act, 1935 (Bengal Act VII of 1936), delegated to him under section 5 of the said Act, the Commissioner of the Chittagong Division hereby appoints the following persons to be Chairmen and members respectively of the Debt Settlement Boards noted below for a term of three years with effect from the date of publication of this notification :—

Chittagong district, Sadar "B" subdivision.

Sadaha-Keochia Debt Settlement Board.

Maulvi Mozaharul Wadood, Chairman.

Members.

Babu Ramesh Chandra Nandi.
Maulvi Mafizur Rahman Sikdar.
Maulvi Obeidur Rahman Choudhury.
Babu Barada Charan Chakraborty.

Charamba Debt Settlement Board.

Babu Shashi Kumar Chowdhury, Chairman.

Members.

Maulvi Asraf Ali Sikdar.
Babu Debendra Kumar Chowdhury.
Maulvi Badior Rahman Sikdar.
Maulvi Abdus Salam.

Kalauzan-Gorasthan Debt Settlement Board.

Babu Rebati Raman Chowdhury, Chairman.

Members.

Maulvi Joynal Abedin Chowdhury.
Maulvi Nazir Ahmed Chowdhury.
Maulvi Abdur Rahman Chowdhury.
Babu Nikunja Behari Das.

No. 1428G.—27th March 1939.—It is hereby notified for general information that at the by-election held in Ward "B" of the Chittagong Municipality on the 8th March 1939, Rai Tajendra Lal Ghosh Bahadur has been duly elected to be a Commissioner of that ward of the municipality, *vice* Dr. Mahim Chandra Das Gupta, deceased.

No. 1472G.—29th March 1939.—Maulvi Abdur Rahim (No. 1), Sub-Deputy Collector, on leave, who has been posted to this division in Government notification No. 838A., dated the 15th March 1939, is posted to Tippera to work as Circle Officer, Sadar Circle.

The posting is made in the public interest.

No. 1479G.—29th March 1939.—Babu Nripendra Mohan Chakrabatti, Sub-Deputy Collector, Cox's Bazar, Chittagong, was allowed leave on average pay for seven days, under rule 81(*b*)(*ii*) of the Fundamental Rules, with effect from the 16th February 1939.

O. M. MARTIN, *Commissioner.*

Comilla, the 27th March 1939.

No. 1697M.—It is hereby notified for general information that (*i*) Maulvi Dewan Naimul Huque, Subdivisional Officer, Sadar South, is appointed an official member to the managing committee of the Comilla Zilla School, *vice* Babu Mangal Kumar Acharjee, transferred; (*ii*) that Hon'ble Khan Bahadur Itisham Hyder Choudhury is appointed a non-official member to the committee of the Comilla Zilla School, *vice* Khan Bahadur Maulvi Siddiquer Rahman, B.L., deceased.

V. N. RAJAN, for *District Magistrate.*

Chittagong, the 30th March 1939.

No. 817J.M.—It is hereby notified for general information that, under section 13 of the Bengal Village Self-Government Act (Act V of 1919), read with rule 36 of the rules for election and appointment of members of union boards, Maulvi Azizor Rahaman, son of Osimaddin, of Kaiyarbil, has been appointed a member of Dhurung union board No. I in police-station Kutubdia, in the Cox's Bazar subdivision of the district of Chittagong, *vice* Munshi Taju Meah, deceased.

P. N. MCWILLIAM,
Additional District Magistrate.

Dacca Division—Dacca.

No. 743R.—14th March 1939.—In exercise of the powers conferred by section 4 of the Bengal Agricultural Debtors Act, 1935 (Bengal Act VII of 1936), delegated to him under section 5 of the said Act, the Commissioner of the Dacca Division hereby dissolves the Kalagachia Debt Settlement Board in the Narainganj subdivision of the Dacca district, established under Government notification No. 1520L.R., dated the 25th January 1937, published at page 174, Part I of the *Calcutta Gazette*, dated 28th January 1937.

No. 747R.—14th March 1939.—In exercise of the powers conferred by sub-section (*2*) of section 3 of the Bengal Agricultural Debtors Act, 1935 (Bengal Act VII of 1936), delegated to him under section 5 of the said Act, the Commissioner of the Dacca Division hereby appoints the following persons to be Chairmen and members respectively of the Debt Settlement Boards noted below for a term of three years with effect from the date of publication of this notification:—

Dacca district, Sadar (North) subdivision.

Singhasri Debt Settlement Board.

Maulvi Hushin Ali Khan, Chairman.

Members.

Babu Sanjib Chandra Roy.
Babu Gaya Prasad Misri.
Maulvi Abdur Rahim Sikdar.
Maulvi Yasin Mridha.

Targaon Debt Settlement Board.

Maulvi Azimuddin Ahmed, Chairman.

Members.

Babu Hari Mohan Das.
Babu Kam Deb Nath.
Maulvi Mofizuddin Ahmed, B.A.
Maulvi Saidali Akan.

Muktarpur Debt Settlement Board.

Maulvi Ahad Baksha Khan, Chairman.

Members.

Babu Suresh Chandra Roy.
Babu Dasarath Deb Nath.
Maulvi Umed Ali Sarkar.
Maulvi Didar Baksha Master.

Baktarpur Debt Settlement Board.

Al-Haj Dr. Samsuddin Ahmed, Chairman.

Members.

Babu Subode Chandra Nag Biswas.
Babu Purna Ch. Das.
Munshi Alfu Bagmar.
Maulvi Md. Abdul Malek.

No. 784R.—16th March 1939.—In exercise of the powers conferred by sections 3 (2) and 4 of the Bengal Agricultural Debtors Act, 1935 (Bengal Act VII of 1936), delegated to him under section 5 of the said Act, the Commissioner of the Dacca Division hereby cancels the appointment of Babu Bhairab Prasad Bhakkan as a member of the Tatihati Debt Settlement Board in the Jamalpur subdivision of the Mymensingh district, which was published in notification No. 1693R., dated the 1st May 1937, at page 1262, Part I of the *Calcutta Gazette*, dated the 13th May 1937, and appoints Babu Gayabax Sing to be a member in his place.

No. 808R.—17th March 1939.—In exercise of the powers conferred by sections 3(2) and 4 of the Bengal Agricultural Debtors Act, 1935 (Bengal Act VII of 1936), delegated to him under section 5 of the said Act, the Commissioner of the Dacca Division hereby cancels the appointment of Maulvi Karim Khan Munshi and Moulana Ismail as members of the Shapleza Debt Settlement Board in the Pirojpur subdivision of the Bakarganj district, which was published in notification No. 176R., dated 25th January 1937, at page 216, Part I of the *Calcutta Gazette*, dated the 4th February 1937, and appoints Babu Baburam Howlader and Maulvi Tassiluddin Ahmed to be members in their places.

No. 809R.—17th March 1939.—In exercise of the powers conferred by sections 3 (2) and 4 of the Bengal Agricultural Debtors Act, 1935 (Bengal Act VII of 1936), delegated to him under section 5 of the said Act, the Commissioner of the Dacca Division hereby cancels the appointment of Maulvi Adamali Khan as a member of the Gachua Debt Settlement Board in the Sadar (North) subdivision of the Bakarganj district, which was published in notification No. 3101R., dated the 26th July 1937, at page 2071, Part I of the *Calcutta Gazette*, dated the 5th August 1937, and appoints Munshi Muhammad Ali Akon to be a member in his place.

No. 810R.—17th March 1939.—In exercise of the powers conferred by sections 3 (2) and 4 of the Bengal Agricultural Debtors Act, 1935 (Bengal Act VII of 1936), delegated to him under section 5 of the said Act, the Commissioner of the Dacca Division hereby cancels the appointment of Babu Kali Prasanna Kahali as a member of the Hijla Debt Settlement Board in the Sadar (North) subdivision of the Bakarganj district, which was published in notification No. 4326R., dated the 22nd September 1937, at page 2522, Part I of the *Calcutta Gazette*, dated the 7th October 1937, and appoints Babu Hem Chandra Kahali to be a member in his place.

No. 811R.—17th March 1939.—In exercise of the powers conferred by sections 3(2) and 4 of the Bengal Agricultural Debtors Act, 1935 (Bengal Act VII of 1936), delegated to him under section 5 of the said Act, the Commissioner of the Dacca Division hereby cancels the appointment of Babu Bhupendra Narayan Roy Chowdhury as a member of the Madhabpasha Debt Settlement Board in the Sadar (North) subdivision of the Bakarganj district, which was published in notification No. 5105-R., dated the 23rd November 1937, at page 2867, Part I of the *Calcutta Gazette*, dated the 16th December 1937, and appoints Babu Dhirendra Narayan Roy Chowdhury to be a member in his place.

No. 812R.—17th March 1939.—In exercise of the powers conferred by sections 3 (2) and 4 of the Bengal Agricultural Debtors Act, 1935 (Bengal Act VII of 1936), delegated to him under section 5 of the said Act, the Commissioner of the Dacca Division hereby cancels the appointment of Babu Mani Chandra Halder as a member of the Bakal Debt Settlement Board in the Sadar (North) subdivision of the Bakarganj district, which was published in notification No. 2955R., dated the 20th July 1937, at page 2011, Part I of the *Calcutta Gazette*, dated the 29th July 1937, and appoints Babu Gopal Chandra Sarker to be a member in his place.

No. 825R.—18th March 1939.—In exercise of the powers conferred by sections 3 (2) and 4 of the Bengal Agricultural Debtors Act, 1935 (Bengal Act VII of 1936), delegated to him under section 5 of the said Act, the Commissioner of the Dacca Division hereby cancels the appointment of Munshi Abdur Rahim Khan as a member of the Swadeshi Debt Settlement Board in the Sadar (North) subdivision of the Mymensingh district, which was published in notification No. 2713R., dated the 5th July 1937, at page 1831, Part I of the *Calcutta Gazette*, dated the 15th July 1937, and appoints Maulvi Md. Azizozzama Khan to be a member in his place.

No. 826R.—18th March 1939.—In exercise of the powers conferred by sections 3(2) and 4 of the Bengal Agricultural Debtors Act, 1935 (Bengal Act VII of 1936), delegated to him under section 5 of the said Act, the Commissioner of the Dacca Division hereby cancels the appointment of Babu Upendra Chandra Nandi as a member of the Sidhla Debt Settlement Board in the Sadar (North) subdivision of the Mymensingh district, which was published in notification No. 2713R., dated the 5th July 1937, at page 1831, Part I of the *Calcutta Gazette*, dated the 15th July 1937, and appoints Babu Kumud Chandra Chakraborty to be a member in his place.

No. 827R.—18th March 1939.—In exercise of the powers conferred by sections 3(2) and 4 of the Bengal Agricultural Debtors Act, 1935 (Bengal Act VII of 1936), delegated to him under section 5 of the said Act, the Commissioner of the Dacca Division hereby cancels the appointment of Babu Amulya Chandra Roy, M.A., as a member of the Bowla Debt Settlement Board in the Sadar (North) subdivision of the Mymensingh district, which was published in notification No. 2713R., dated the 5th July 1937, at page 1831, Part I of the *Calcutta Gazette*, dated the 15th July 1937, and appoints Babu Nripendra Chandra Roy to be a member in his place.

No. 828R.—18th March 1939.—In exercise of the powers conferred by sections 3(*2*) and 4 of the Bengal Agricultural Debtors Act, 1935 (Bengal Act VII of 1936), delegated to him under section 5 of the said Act, the Commissioner of the Dacca Division hereby cancels the appointment of Babu Dinanath Bhoumik as a member of the Kakmi Debt Settlement Board in the Sadar (North) subdivision of the Mymensingh district, which was published in notification No. 2713R., dated the 5th July 1937, at page 1831, Part I of the *Calcutta Gazette*, dated the 15th July 1937, and appoints Maulvi Serajuddin Khan to be a member in his place.

No. 829R.—18th March 1939.—In exercise of the powers conferred by sections 3(*2*) and 4 of the Bengal Agricultural Debtors Act, 1935 (Bengal Act VII of 1936), delegated to him under section 5 of the said Act, the Commissioner of the Dacca Division hereby cancels the appointment of Munshi Saijuddin Talukdar as a member and Chairman of the Sidhla Debt Settlement Board in the Sadar (North) subdivision of the Mymensingh district, which was published in notification No. 2713R., dated the 5th July 1937, at page 1831, Part I of the *Calcutta Gazette*, dated the 15th July 1937, and appoints Munshi Saiyid Gujnavi Haidar, a sitting member, to be the Chairman and Maulvi Mofizuddin Talukdar to be the member in his place.

No. 830R.—18th March 1939.—In exercise of the powers conferred by sections 3(*2*) and 4 of the Bengal Agricultural Debtors Act, 1935 (Bengal Act VII of 1936), delegated to him under section 5 of the said Act, the Commissioner of the Dacca Division hereby cancels the appointment of Babu Umesh Chandra Dhar as a member of the Dhakua Debt Settlement Board in the Sadar (North) subdivision of the Mymensingh district, which was published in notification No. 2713R., dated the 5th July 1937, at page 1831, Part I of the *Calcutta Gazette*, dated the 15th July 1937, and appoints Babu Mahesh Chandra Kar to be a member in his place.

No. 831R.—18th March 1939.—In exercise of the powers conferred by sections 3(*2*) and 4 of the Bengal Agricultural Debtors Act, 1935 (Bengal Act VII of 1936), delegated to him under section 5 of the said Act, the Commissioner of the Dacca Division hereby cancels the appointment of Maulvi Amirul Hussain Akanda as a member of the Biska Debt Settlement Board in the Sadar (North) subdivision of the Mymensingh district, which was published in notification No. 2713R., dated the 5th July 1937, at page 1831, Part I of the *Calcutta Gazette*, dated the 15th July 1937, and appoints Maulvi Master Syed Ali Ahmed to be a member in his place.

No. 840R.—20th March 1939.—In exercise of the powers conferred by sections 3(*2*) and 4 of the Bengal Agricultural Debtors Act, 1935 (Bengal Act VII of 1936), delegated to him under section 5 of the said Act, the Commissioner of the Dacca Division hereby cancels the appointment of Babu Atindra Lal Roy as a member and Chairman of the Betagi Debt Settlement Board in the Patuakhali subdivision of the Bakarganj district, which was published in notification No. 10094L.R., dated the 14th July 1936, at page 1821, Part I of the *Calcutta Gazette*, dated the 30th July 1936, and appoints Babu Sarat Chandra Nandi, a sitting member, to be the Chairman and Maulvi Md. Fazlul Karim to be the member in his place.

No. 841R.—20th March 1939.—In exercise of the powers conferred by sections 3(*2*) and 4 of the Bengal Agricultural Debtors Act, 1935 (Bengal Act VII of 1936), delegated to him under section 5 of the said Act, the Commissioner of the Dacca Division hereby cancels the appointment of Munshi Abdur Rahman Khalifa, Munshi Hosonuddin Sikder and Munshi Rajjab Ali Khan as members of the Betagi Debt Settlement Board in the Patuakhali subdivision of the Bakarganj district, which was published in notification No. 10094L.R., dated the 14th July 1936, at page 1821, Part I of the *Calcutta Gazette*, dated the 30th July 1936, and appoints Maulvi Sarapuddin Ahmad, Babu Atul Chandra Bose and Maulvi Md. Yasin Sikdar to be members in their places.

No. 890R.—22nd March 1939.—In exercise of the powers conferred by sections 3(*2*) and 4 of the Bengal Agricultural Debtors Act, 1935 (Bengal Act VII of 1936), delegated to him under section 5 of the said Act, the Commissioner of the Dacca Division hereby cancels the appointment of Babu Jogesh Chandra De as a member of the Araibaria Debt Settlement Board in the Kishoreganj subdivision of the Mymensingh district, which was published in notification No. 2552R., dated the 24th June 1937, at page 1719, Part I of the *Calcutta Gazette*, dated the 1st July 1937, and appoints Babu Jogesh Chandra Dam to be a member in his place.

No. 1379J.—30th March 1939.—Babu Kulada Kinkar Ghosh, Sub-Deputy Collector, on probation, Dacca Sadar, is allowed leave on average pay for five days, under rule 81(*b*)(*ii*) of the Fundamental Rules, with effect from 3rd February 1939.

L. R. FAWCUS, *Commissioner.*

Mymensingh, the 25th March 1939.

No. 1676M.—It is hereby notified for general information that—

(*a*) Under sub-section (*2*) of section 6 of the Bengal Village Self-Government Act, 1919 (Bengal Act V of 1919), the following gentlemen have been duly elected to be members of the undermentioned union boards of the Nikli, Astagram, Itna and Tarail police-stations in the Kishoreganj subdivision of the Mymensingh district:—

Nikli police-station.

No. I—Gopedighi union board.

Md. Ishaque Bhuya.
Maulvi Safiruddin.
Babu Har Gobinda Kaibarta.
Babu Ishan Namadas.
Md. Abdul Majid.
Munshi Habibullah Bhuya.

No. II—Ghagra union board.

Babu Ramesh Kishore Roy.
Munshi Abdul Sobhan Bepari.
Maulvi Maniruddin Chowdhury.
Maulvi Abdul Mutalib Shah Khondakar.
Haji Md. Sadagar Bhuya.
Munshi Shaheb Ali Bhuya.

No. III—Mitamain union board.

Babu Joy Chand Bairagi.
Babu Kshetra Nath Chakrabarty.
Babu Bhola Nath Das.
Munshi Taibuddin Bepari.
Babu Gangadhar Baishnab.

No. IV—Singhpur union board.

Babu Basanta Kumar Chowdhury.
Munshi Khoda Newaj Bhuya.
Munshi Mahammad Bepari.
Munshi Shaheb Ali.
Munshi Niamatullah Bhuya.
Munshi Jahur Ali.

Astagram police-station.

No. VII—Khayerpur union board.

Maulvi Dewan Ali Master.
Maulvi Abdul Gaffur Bhuya *alias* Tota Mia.
Maulvi Karam Moula Chowdhury.
Syed Ali Munshi.
Babu Jagannath Kaibartadas.
Md. Nowab Ali Mia.

Itna police-station.

No. I—Raituti union board.

Abdur Rezak Khan Milki.
Ali Newaj Talukdar.
Abdul Gaffur Bhuya.
Ismail Khan Milki.
Abdus Sattar Khan Milki.
Abdul Bari Talukdar.

No. II—Dhaspur union board.

Babu Joy Sundar Das Sarkar.
Babu Ambika Charan Das.
Babu Ram Chandra Das Sarkar.
Babu Kartik Chandra Sarkar.
Babu Haribol Das Sarkar.
Babu Iswar Chandra Das.

No. III—Mriga union board.

Babu Hrishikesh Bhattacharjee.
Babu Paresh Chandra Roy.
Babu Rajdhar Das.
Babu Rangalal Das.
Babu Sarat Chandra Nath.
Babu Satish Chandra Saha Roy.

No. IV—Itna union board.

Babu Prafulla Chandra Bhattacharjee.
Maulvi Khalilur Rahaman Thakur.
Sk. Sadir.
Sk. Samaraddi.
Maulvi Abdur Rezak Khondakar.
Babu Jnanendra Chandra Saha.

No. V—Badla union board.

Kubbad Ali Bhuya.
Sadimali Bhuya Chowdbury.
Babu Jyotish Chandra Roy.
Md. Hatem Bhuya.
Sadat Ali Bhuya.
Naimuddi Bhuya.

No. VI—Baribari union board.

Nurul Islam.
Subodh Chandra Chakrabarty.
Hafizuddin Bhuya.
Hafiz Sheik.
Abul Hossen.
Jamat Ali Mirdha.

No. VII—Elangjuri union board.

Maulvi Abdur Rahaman.
Md. Samsul Huda.
Md. Abdus Samad Munshi.
Maulvi Abdus Samad Bhuya.
Md. Idis Maulvi.
Md. Sekender Munshi.

No. VIII—Joyshidhi union board.

Babu Kamini Kumar Gope.
Babu Raj Krishna Das Chowdhury.
Babu Nabadwip Chandra Roy.
Maulvi Aftab Khan.
Maulvi Rangu Mia.
Babu Padma Lochan Namadas.

No. IX—Khatkhal union board.

Babu Shambhu Nath Das Master.
Babu Rati Kanta Das Chowdhury.
Akramuddin Munshi.
Maulvi Abdul Gafur.
Maulvi Lal Mamud.
Babu Lakshmi Kanta Das Chowdhury.

No. X—Dhaki union board.

Babu Anukul Chandra Datta Roy.
Maulvi Md. Mati Bhuya.
Maulvi Abdul Hakim Bhuya.
Babu Manindra Chandra Roy.
Munshi Wahed Ali.
Babu Suresh Chandra Nag.

No. XI—Keorjore union board.

Babu Binode Lal Kuri.
Maulvi Abdul Karim Bhuya.
Babu Ramani Mohan Chakrabarty.
Babu Sarat Chandra Das Sarkar.
Babu Sudhir Chandra Das Sarkar.
Maulvi Abdul Majid Bhuya.

Tarail police-station.

No. I—Bhawal union board.

Abul Hossen Master.
Afsaruddin Bhuya.
Jagabandhu Saha.
Abdus Samed Bhuya.
Abdur Rauf Bhuya.
Iman Hossen Master.

No. II—Rauti union board.

Tozammal Hossain Ahamed.
Hem Chandra Biswas.
Abdus Samed Master.
Abdul Aziz Bhuya.
Sona Mia.
Abdul Gani Bhuya.

No. III—Dhala union board.

Syed Abdul Hakim.
Majibar Rahaman Bhuya.
Sashi Mohan Banikya.
Girish Chandra Pal Chowdhury.
Abdul Rahim.
Surendra Chandra Chakrabarty.

No. IV—Jawar union board.

Abdur Rahaman Khan Chowdhury.
Abdul Alim Khan Chowdhury.
Rohini Kumar Biswas.
Helaluddin Ahamed.
Syed Shamsuddin Ahamed.
Sahajada Mia.

No. V—Damiha union board.

Maulvi Amiruddin Ahamed.
Babu Jogesh Chandra Sen.
Maulvi Fazaruddin Bhuya.
Kalamdhar Bepari.
Babu Prasanna Kumar Mandal.
Maulvi Abdus Samed.

No. VI—Digdair union board.

Babu Sudhendra Krishna Mahalanabis.
Abdul Majid Bhuya.
Babu Jagadish Chandra Biswas.
Babu Nishi Kanta Chakrabarty.
Safar Ali.
Mumtaz Ali.

No. VII—Sachail union board.

Maulvi Abdul Gaffur Khan.
Maulvi Saban Ali Khan.
Maulvi Khodanewaj Bhuya.
Babu Radha Kanta Deb Nath.
Babu Ramesh Chandra Bhowmik.
Maulvi Najabali Sarker.

No. VIII—Taljanga union board.

Maulvi Shah Abdul Hamid.
Maulvi Akter Hossen Sarker.
Maulvi Abdus Samad Bhuya.
Maulvi Jubed Ali Bhuya.
Maulvi Tuibali Bhuya.
Md. Nazar Ali.

(*b*) Under sub-section (3) of section 6 of the said Act, the following gentlemen have been appointed to be members of the undermentioned union boards of the Nikli, Astagram, Itna and Tarail police-stations in the Kishoreganj subdivision of the Mymensingh district:—

Nikli police-station.

No. I—Gopedighi union board.

Maulvi Rafaruddin Bhuya.
Babu Prakash Chandra Das.
Babu Joy Gopal Datta.

No. II—Ghagra union board.

Babu Mohan Basi Das Kaibarta.
Maulvi Sukur Mamud Bhuya.
Munshi Ahammad Ali.

No. III—Mitamain union board.

Maulvi Abdul Majid.
Sheikh Umar Ali Sarker.
Babu Satish Chandra Kar.

No. IV—Singhpur union board.

Babu Prothistha Chowdhury.
Babu Harendra Chandra Chowdhury.
Maulvi Habibullah Pradhani.

Astagram police-station.

No. VII—Khayerpur union board.

Maulvi Abdur Rouf Chowdhury.
Maulvi Abdul Hye Chowdhury.
Babu Raj Mohan Kaibarta Das.

Itna police-station.

No. I—Raituti union board.

Babu Debendra Chandra Bhowmik.
Babu Chandra Kishore Nath.
Maulvi Abdul Helim Khan Milki.

No. II—Dhanpur union board.

Munshi Ajor Ali.
Md. Tara Mia.
Sk. Rusmat.

No. III—Mriga union board.

Md. Kayemulla.
Md. Hatimulla.
Sk. Sadar Ali.

No. IV—Itna union board.

Abdul Nazir Mia.
Maulvi Sair Khan.
Babu Hemendra Nath Mallabarman.

No. V—Badla union board.

Maulvi Abdul Ahad.
Md. Mobarak Ali.
Babu Amarendra Nath Barman.

No. VI—Baribari union board.

Munshi Abdul Latif Khan.
Babu Ruptan Chandra Barman.
Munshi Rajab Ali.

No. VII—Elangjuri union board.

Babu Kshetra Mohan Das.
Babu Rai Chand Das.
Maulvi Abdul Jabbar Mulla.

No. VIII—Joysidhi union board.

Babu Kshitish Chandra Datta Roy.
Sk. Abdul Kadir.
Syed Kasum Ali.

No. IX—Khatkhal union board.

Md. Mansur Ali Chowdhury.
Munshi Surat Ali.
Babu Kshetra Mohan Chowdhury.

No. X—Dhaki union board.

Maulvi Ahab Sikdar.
Md. Ulfat.
Babu Sudhangsu Mohan Datta Ray.

No. XI—Keorjore union board.

Md. Badarjjaman Chowdhury.
Md. Manwar Ali Bhuiya.
Babu Harachandra Das Chowdhury.

Tarail police-station.

No. I—Bhawal union board.

Maulvi Karimdad Khan.
Maulvi Abdul Hamid Bhuya.
Babu Ishan Chandra Saha.

No. II—Rauti union board.

Maulvi Rahim Newaz Khan.
Maulvi Rejan Ali Mir.
Babu Dharani Kanta Kapali.

No. III—Dhala union board.

Naderajjema Khan.
Firozyer Chowdhury.
Maulvi Abdul Gani Mir.

No. IV—Jawar union board.

Babu Surendra Nath Roy.
Maulvi Jahiruddin Ahmed.
Maulvi Abdul Hakim Bhuya.

No. V—Damiha union board.

Babu Iswar Chandra Malla Barman.
Maulvi Ibrahim Bhuya.
Md. Ibrahim Master.

No. VI—Digdair union board.

Babu Surendra Chandra Sardar.
Md. Rahim Bax Master.
Md. Israil Khan.

No. VII—Sachail union board.

Babu Hriday Chandra Sarker.
Maulvi Abdul Rashid Khan.
Maulvi Ahmed Munshi.

No. VIII—Taljanga union board.

Maulvi Ghiasuddin Ahmed.
Maulvi Akhtar Hossain Bhuya.
Babu Jagat Chandra Namadas.

A. M. CLARK, *District Magistrate.*

Barisal, the 27th March 1939.

No. 1144J.—It is hereby notified for general information that—

(*a*) Under sub-section (2) of section 6 of the Bengal Village Self-Government Act, 1919 (Bengal Act V of 1919), the following gentlemen have been duly elected to be members of the following union board in the following police-station of the Pirojpur subdivision of the Bakarganj district:—

Matbaria police-station.

Amragachhia union board.

Maulvi Imanuddin Howlader.
Munshi Afseruddin Howlader.
Munshi Sabdarali Jomader.
Munshi Montazuddin Howlader.
Babu Hari Charan Sikdar.
Babu Tirthabashi Darji.

(*b*) Under sub-section (3) of section 6 of the Act, the following gentlemen have been appointed by the District Magistrate of Bakarganj to be members of the following union board under the following police-station of the said subdivision:—

Matbaria police-station.

Amragachhia union board.

Babu Ganga Charan Biswas.
Munshi Abdul Kader Munshi.
Babu Jajneswar Biswas.

No. 1146J.—It is hereby notified for general information that—

(*a*) Under sub-section (*2*) of section 6 of the Bengal Village Self-Government Act, 1919 (Bengal Act V of 1919), the following gentlemen have been duly elected to be members of the following union board in the following police-station of the Pirojpur subdivision of the Bakarganj district:—

Bamna police-station.

Bukabunia union board.

Babu Madan Mohan Bepari.
Babu Annada Charan Sil.
Babu Nitai Dhupi.
Munshi Asmatali Howlader.
Babu Sukharanjan Howlader.
Babu Jogendra Nath Sil.

(*b*) Under sub-section (*3*) of section 6 of the Act, the following gentlemen have been appointed by the District Magistrate of Bakarganj to be members of the following union board under the following police-station of the said subdivision:—

Bamna police-station.

Bukabunia union board.

Munshi Mafezuddin Hazi.
Maulvi Mir Majedali.
Munshi Asmatali Howlader.

No. 1148J.—It is hereby notified for general information that—

(*a*) Under sub-section (*2*) of section 6 of the Bengal Village Self-Government Act, 1919 (Bengal Act V of 1919), the following gentlemen have been duly elected to be members of the following union board in the following police-station of the Pirojpur subdivision of the Bakarganj district:—

Bamna police-station.

Dauatala union board.

Munshi Sabdarali Jomader.
Munshi Jonabali Mridha.
Munshi Md. Abul Hashem.
Munshi Abdul Karim Khan.
Munshi Noor Mohammad Jomader.
Babu Madhusudan Bepari.

(*b*) Under sub-section (*3*) of section 6 of the Act, the following gentlemen have been appointed by the District Magistrate of Bakarganj to be members of the following union board under the following police-station of the said subdivision:—

Bamna police-station.

Dauatala union board.

Munshi Entaz Khan.
Munshi Abdul Jabbar Howlader.
Babu Lalit Mohan Shome.

No. 1150J.—It is hereby notified for general information that—

(*a*) Under sub-section (*2*) of section 6 of the Bengal Village Self-Government Act, 1919 (Bengal Act V of 1919), the following gentlemen have been duly elected to be members of the following union board in the following police-station of the Pirojpur subdivision of the Bakarganj district:—

Pirojpur police-station.

Dumaritala-Sariktala union board.

Babu Satindra Nath Biswas.
Munshi Azizur Rahman.
Babu Annada Charan Shaha.
Maulvi Nabali Talukdar.
Maulvi Akbar Ali Howlader.
Munshi Ajimuddin Howlader.

(*b*) Under sub-section (*3*) of section 6 of the Act, the following gentlemen have been appointed by the District Magistrate of Bakarganj to be members of the following union board under the following police-station of the said subdivision:—

Pirojpur police-station.

Dumaritala-Sariktala union board.

Munshi Aziz Akon.
Munshi Abdul Hamid Molla.
Babu Kailash Chandra Mandal.

No. 1152J.—It is hereby notified for general information that—

(*a*) Under sub-section (*2*) of section 6 of the Bengal Village Self-Government Act, 1919 (Bengal Act V of 1919), the following gentlemen have been duly elected to be members of the following union board in the following police-station of the Pirojpur subdivision of the Bakarganj district:—

Bhandaria police-station.

Nadmulla-Sealkati union board.

Maulvi Hasanali Talukdar.
Babu Debendra Nath Bal.
Munshi Amjedali Khan.
Munshi Majanali.
Maulvi Mohammad Moltazi.
Munshi Mominuddin Jomader.

(*b*) Under sub-section (*3*) of section 6 of the Act, the following gentlemen have been appointed by the District Magistrate of Bakarganj to be members of the following union board under the following police-station of the said subdivision:—

Bhandaria police-station.

Nadmulla-Sealkati union board.

Babu Benod Behari Ghosh.
Babu Jogendra Nath Etbar.
Munshi Reazuddin Bepari.

No. 1154J.—It is hereby notified for general information that—

(*a*) Under sub-section (*2*) of section 6 of the Bengal Village Self-Government Act, 1919 (Bengal Act V of 1919), the following gentlemen have been duly elected to be members of the following union board in the following police-station of the Pirojpur subdivision of the Bakarganj district:—

Patharghata police-station.

Kakchira union board.

Maulvi Nur Mohammad Sikdar.
Maulvi Abdul Makim Sikdar.
Munshi Abdul Gani Howlader.
Babu Kulada Kanta Mitra.
Munshi Syed Asmatali.
Munshi Abdul Rob Mia.

(*b*) Under sub-section (*3*) of section 6 of the Act, the following gentlemen have been appointed by the District Magistrate of Bakarganj to be members of the following union board under the following police-station of the said subdivision:—

Patharghata police-station.

Kakchira union board.

Munshi Syed Abdul Sattar.
Munshi Abdul Mazid.
Munshi Enayet Hossain.

No. 1156J.—It is hereby notified for general information that—

(*a*) Under sub-section (*2*) of section 6 of the Bengal Village Self-Government Act, 1919 (Bengal Act V of 1919), the following gentlemen have been duly elected to be members of the following union board in the following police-station of the Pirojpur subdivision of the Bakarganj district:—

Bhandaria police-station.

Telikhali union board.

Maulvi Modasser Ali Howlader.
Maulvi Wahezuddin Talukdar.
Maulvi Esmail Ali Howlader.
Maulvi Abdul Ali Howlader.
Maulvi Khabiruddin Howlader.
Maulvi Arojali Talukdar.

(*b*) Under sub-section (*3*) of section 6 of the Act, the following gentlemen have been appointed by the District Magistrate of Bakarganj to be members of the following union board under the following police-station of the said subdivision:—

Bhandaria police-station.

Telikhali union board.

Munshi Mainuddin Mridha.
Munshi Abdul Kader Munshi.
Babu Raj Kumar Mistri.

No. 1161J.—It is hereby notified for general information that—

(*a*) Under sub-section (*2*) of section 6 of the Bengal Village Self-Government Act, 1919 (Bengal Act V of 1919), the following gentlemen have been duly elected to be members of the following union board in the following police-station of the Patuakhali subdivision of the Bakarganj district:—

Baufal police-station.

Adabaria union board.

M. Sherajal Eslam Howlader *alias* Seer Ali.
M. Jennat Ali Biswas.
Lalu Pandit.
Babu Satish Chandra Roy.
M. Esmail Mridha.
M. Deraj Ali Mridha.

(*b*) Under sub-section (*3*) of section 6 of the Act, the following gentlemen have been appointed by the District Magistrate of Bakarganj to be members of the following union board under the following police-station of the said subdivision:—

Baufal police-station.

Adabaria union board.

M. Nazmat Ali Jomaddar.
M. Anwar Ali Mir.
Babu Benode Behari Dutta.

No. 1163J.—It is hereby notified for general information that—

(*a*) Under sub-section (*2*) of section 6 of the Bengal Village Self-Government Act, 1919 (Bengal Act V of 1919), the following gentlemen have been duly elected to be members of the following union board in the following police-station of the Patuakhali subdivision of the Bakarganj district:—

Patuakhali police-station.

Badarpur union board.

M. Kanchan Ali Mea.
M. Kasem Ali Howlader.
M. Hatem Howlader.
M. Kazi Asad Ali.
M. Gani Mridha.
M. Eshahaque Ali Sikder.

(*b*) Under sub-section (*3*) of section 6 of the Act, the following gentlemen have been appointed by the District Magistrate of Bakarganj to be members of the following union board under the following police-station of the said subdivision:—

Patuakhali police-station.

Badarpur union board.

Babu Manaranjan Sur.
M. Mahammad Waizuddin.
M. Tojombar Ali Beg.

No. 1165J.—It is hereby notified for general information that—

(*a*) Under sub-section (*2*) of section 6 of the Bengal Village Self-Government Act, 1919 (Bengal Act V of 1919), the following gentlemen have been duly elected to be members of the following union board in the following police-station of the Patuakhali subdivision of the Bakarganj district:—

Patuakhali police-station.

Bhuria union board.

M. Anoar Ali Howlader.
Babu Abani Mohan Das.
M. Ekram Ali Mridha.
M. Mahammed Tajem Ali Mollah.
M. Dhalu Mollah.
M. Abdul Karim Mollah.

(*b*) Under sub-section (*3*) of section 6 of the Act, the following gentlemen have been appointed by the District Magistrate of Bakarganj to be members of the following union board under the following police-station of the said subdivision:—

Patuakhali police-station.

Bhuria union board.

M. Sherajuddin.
M. Abdul Aziz Khan.
Babu Joggeswar Shaha.

No. 1167J.—It is hereby notified for general information that—

(*a*) Under sub-section (*2*) of section 6 of the Bengal Village Self-Government Act, 1919 (Bengal Act V of 1919), the following gentlemen have been duly elected to be members of the following union board in the following police-station of the Patuakhali subdivision of the Bakarganj district:—

Patuakhali police-station.

Itbaria union board.

M. Ashraf Ali Sikder.
M. After Sikder.
M. Hatem Ali Howlader.
M. Jonab Ali Howlader.
M. Abdul Gani Khan.
M. Md. Warech Ali *alias* Bhadra Mea.

(*b*) Under sub-section (*3*) of section 6 of the Act, the following gentlemen have been appointed by the District Magistrate of Bakarganj to be members of the following union board under the following police-station of the said subdivision:—

Patuakhali police-station.

Itbaria union board.

Babu Basanta Kumer Sil.
M. Mahmud Ali Jomaddar.
M. Sader Ali Howlader.

No. 1169J.—It is hereby notified for general information that—

(*a*) Under sub-section (*2*) of section 6 of the Bengal Village Self-Government Act, 1919 (Bengal Act V of 1919), the following gentlemen have been duly elected to be members of the following union board in the following police-station of the Patuakhali subdivision of the Bakarganj district:—

Patuakhali police-station.

Kalikapur union board.

M. Hafejuddin Munshi *alias* Hafez Munshi.
M. Mahammad Ali Khondaker.
M. Hafejuddi Mridha *alias* Hafez Mridha.
M. Azizar Rahaman Munshi.
M. Easup Gazi Howlader.
Rahamat Ali Matbar.

(*b*) Under sub-section (*3*) of section 6 of the Act, the following gentlemen have been appointed by the District Magistrate of Bakarganj to be members of the following union board under the following police-station of the said subdivision:—

Patuakhali police-station.

Kalikapur union board.

Babu Uma Charan Sil.
M. Nizamuddin Ahammad.
M. Menajuddin Khondker.

No. 1171J.—It is hereby notified for general information that—

(*a*) Under sub-section (*2*) of section 6 of the Bengal Village Self-Government Act, 1919 (Bengal Act V of 1919), the following gentlemen have been duly elected to be members of the following union board in the following police-station of the Patuakhali subdivision of the Bakarganj district:—

Patuakhali police-station.

Laukati union board.

Babu Jadu Nath Chakravarty.
Babu Sarat Paul Master.
M. Sekender Ali.
M. Apser Ali Howlader.
M. Mafijuddin Ahammad.
M. Keramat Ali Howlader.

(*b*) Under sub-section (*3*) of section 6 of the Act, the following gentlemen have been appointed by the District Magistrate of Bakarganj to be members of the following union board under the following police-station of the said subdivision:—

Patuakhali police-station.

Laukati union board.

M. Aheruddyn Howlader.
Babu Jogendra Nath Chakraborty.
M. Motaharuddyn Khan.

No. 1173J.—It is hereby notified for general information that—

(*a*) Under sub-section (*2*) of section 6 of the Bengal Village Self-Government Act, 1919 (Bengal Act V of 1919), the following gentlemen have been duly elected to be members of the following union board in the following police-station of the Patuakhali subdivision of the Bakarganj district:—

Patuakhali police-station.

Lebukhali union board.

M. Eman Ali Howlader.
M. Abdul Kader Talukder.
M. Sainaddi Khan.
M. Amir Howlader.
M. Atahar Uddin.
M. Jainuddi Mridha.

(*b*) Under sub-section (*3*) of section 6 of the Act, the following gentlemen have been appointed by the District Magistrate of Bakarganj to be members of the following union board under the following police-station of the said subdivision:—

Patuakhali police-station.

Lebukhali union board.

Babu Mahananda Kabiraj.
M. Abdul Hashem.
M. Shafiuddin Khan.

No. 1175J.—It is hereby notified for general information that—

(*a*) Under sub-section (*2*) of section 6 of the Bengal Village Self-Government Act, 1919 (Bengal Act V of 1919), the following gentlemen have been duly elected to be members of the following union board in the following police-station of the Patuakhali subdivision of the Bakarganj district:—

Patuakhali police-station.

Muradia union board.

Babu Ananta Kumar Paul.
M. Motaharuddin Sikder.
M. Abdul Jabbar Munshi.
M. Joynuddi Howlader.
M. Asrubuddin Sikder.
M. Mobarak Jomaddar.

(*b*) Under sub-section (*3*) of section 6 of the Act, the following gentlemen have been appointed by the District Magistrate of Bakarganj to be members of the following union board under the following police-station of the said subdivision:—

Patuakhali police-station.

Muradia union board.

Babu Ramani Kanta Das.
M. Mir Abdul Kader.
M. Abdul Hamid Sikder.

No. 1177J.—It is hereby notified for general information that—

(*a*) Under sub-section (*2*) of section 6 of the Bengal Village Self-Government Act, 1919 (Bengal Act V of 1919), the following gentlemen have been duly elected to be members of the following union board in the following police-station of the Patuakhali subdivision of the Bakarganj district:—

Patuakhali police-station.

Pangasia union board.

M. Azahar Ali Howlader.
M. Abdul Hashem Talukder.
Babu Ruhini Kanta Chakraverty.
M. Afser Gazi Tahasilder.
M. Akubali Talukder.
Maulvi Maffizuddin.

(*b*) Under sub-section (*3*) of section 6 of the Act, the following gentlemen have been appointed by the District Magistrate of Bakarganj to be members of the following union board under the following police-station of the said subdivision:—

Patuakhali police-station.

Pangasia union board.

M. Mahammad Hatem Ali.
Babu Kali Mohan Kar.
M. Abdul Hamid Sarip.

J. L. LLEWELLYN, *District Magistrate.*

Dacca, the 27th March 1939.

No. 294-295V.S.-G.—It is hereby notified for general information that, under section 13 of the Bengal Village Self-Government Act, V of 1919, (*i*) Munshi Abdul Wahed and (*ii*) Munshi Sheik Madan have been elected to be members of the Dighi union board in Manikganj police-station in Manikganj subdivision of the district of Dacca, *vice* Munshi Khoda Baksh Matbar and Babu Umesh Chandra Chakraborty, deceased.

J. GEORGE, *District Magistrate.*

Faridpur, the 29th March 1939.

No. 2028J.—It is hereby notified for general information that—

(*a*) Under sub-section (*2*) of section 6 of the Bengal Village Self-Government Act, 1919 (Bengal Act V of 1919), the following gentlemen have been duly elected to be members of the Mochna union board in police-station Muksudpur of the Gopalganj subdivision of the Faridpur district:—

Babu Probhat Chandra Ghose.
Babu Biswanath Mandal.
Munshi Aptabuddin Ahmed.
Munshi Fazleali Khan Choudhury.
Munshi Hasenaddin Sikdar.
Munshi Arfin Shaik.

(*b*) Under sub-section (*3*) of section 6 of the Act, the following gentlemen have been appointed by the District Magistrate of Faridpur, to be members of the said union board:—

Munshi Latifjan Chowdhury.
Munshi A. K. Shahabuddin Ahmed.
Khondkar Ismail Mia.

Faridpur, the 30th March 1939.

No. 2068J.—It is hereby notified for general information that—

(*a*) Under sub-section (*2*) of section 6 of the Bengal Village Self-Government Act, 1919 (Bengal Act V of 1919), the following gentlemen have been duly elected to be members of the Sanyasirchar union board in police-station Shibchar of the Madaripur subdivision of the Faridpur district:—

M. Danesh Molla.
M. Hasenuddin Haoladar.
M. Kamaladdin Haoladar.
M. Altaf Hossen Mridha.
M. Noabali Chopdar.
Maulvi Nazimaddin.

(*b*) Under sub-section (*3*) of section 6 of the Act, the following gentlemen have been appointed by the District Magistrate of Faridpur to be members of the said union board:—

Babu Ram Kumar Bhakta.
Munshi Dabiruddin Matubbar.
M. Safiuddin Munshi.

I. B. NAG, for *District Magistrate.*

Faridpur, the 31st March 1939.

No. 2103J.—It is hereby notified for general information that—

(*a*) Under sub-section (*2*) of section 6 of the Bengal Village Self-Government Act, 1919 (Bengal Act V of 1919), the following gentlemen have been duly elected to be members of the Boyratala union board in police-station Shibchar of the Madaripur subdivision of the Faridpur district:—

M. Abdul Jabbar Matubbar.
M. Taherali Matubbar.
M. Abdul Rahman Matubbar.
M. Abdul Khaleque Fakir.
Munshi Yusuf Ali.
M. Abdul Taher Munshi.

(*b*) Under sub-section (*3*) of section 6 of the Act, the following gentlemen have been appointed by the district magistrate of Faridpur to be members of the said union board:—

Babu Purna Chandra Dhungi.
Munshi Daliluddin Khan.
Munshi Abdul Ghufur Dhali.

K. L. MUKHARJI, for *District Magistrate.*

Presidency Division—Calcutta.

No. 516R.L.—13th March 1939.—In exercise of the powers conferred by sections 3(*2*) and 4 of the Bengal Agricultural Debtors Act, 1935 (Bengal Act VII of 1936), delegated to him under section 5 of the said Act, the Commissioner of the Presidency Division hereby cancels the appointment of Munshi Abed Khan as a member of the Kashimpur Debt Settlement Board in the Sadar subdivision of the Jessore district, which was published in notification No. 2990R.L., dated the 13th October 1938, at page 2542, Part I of the *Calcutta Gazette,* dated the 17th November 1938, and appoints Munshi Bazlar Rahaman to be a member in his place.

No. 595R.L.—22nd March 1939.—In exercise of the powers conferred by sections 3(*2*) and 4 of the Bengal Agricultural Debtors Act, 1935 (Bengal Act VII of 1936), delegated to him under section 5 of the said Act, the Commissioner of the Presidency Division hereby cancels the appointment of Babu Narayan Chandra Kundu as a member of the Bagura Debt Settlement Board in the Jhenidah subdivision of the Jessore district, which was published in notification No. 1393R.L., dated the 16th June 1937, at page 1582, Part I of the *Calcutta Gazette,* dated the 24th June 1937, and appoints Babu Ramgopal Mazumdar to be a member in his place.

No. 599R.L.—22nd March 1939.—In exercise of the powers conferred by sections 3(*2*) and 4 of the Bengal Agricultural Debtors Act, 1935 (Bengal Act VII of 1936), delegated to him under section 5 of the said Act, the Commissioner of the Presidency Division hereby cancels the appointment of Babu Balaram Biswas as a member of the Sachiadaha Debt Settlement Board in the Sadar subdivision of the Khulna district, which was published in notification No. 1414R.L., dated the 19th June 1937, at page 1580, Part I of the *Calcutta Gazette,* dated the 24th June 1937, and appoints Babu Rashik Lal Bala to be a member in his place.

No. 600R.L.—22nd March 1939.—In exercise of the powers conferred by sections 3(*2*) and 4 of the Bengal Agricultural Debtors Act, 1935 (Bengal Act VII of 1936), delegated to him under section 5 of the said Act, the Commissioner of the Presidency Division hereby cancels the appointment of Babu Annada Charan Haldar as a member of the Tilak-Salpa-Bahirdia Debt Settlement Board in the Sadar subdivision of the Khulna district, which was published in notification No. 770R.L., dated the 24th March 1938, at page 917, Part I of the *Calcutta Gazette,* dated the 12th May 1938, and appoints Babu Haripada Dutt to be a member in his place.

No. 622R.L.—23rd March 1939.—In exercise of the powers conferred by sections 3(*2*) and 4 of the Bengal Agricultural Debtors Act, 1935 (Bengal Act VII of 1936), delegated to him under section 5 of the said Act'

the Commissioner of the Presidency Division hereby cancels the appointment of Dr. Rahim Bux as a member and Chairman of the Raninagar Debt Settlement Board in the Lalbagh subdivision of the Murshidabad district, which was published in notification No. 2298-R.L., dated the 3rd August 1938, at page 1801, Part I of the *Calcutta Gazette*, dated the 25th August 1938, and appoints Hazi Abdul Bari, a sitting member, to be the Chairman and Munshi Nur Mohammad to be the member in his place.

No. 424R.G.—25th March 1939.—Maulvi Enamul Kabir, Sub-Deputy Collector and Circle Officer, Jangipur, Murshidabad, is temporarily appointed to be Second Officer there.

No. 451R.G.—25th March 1939.—Maulvi Salamatullah Akhand, Sub-Deputy Collector, Jangipur, Murshidabad, is temporarily appointed as Circle Officer of the entire subdivision.

No. 509A.M.—28th March 1939.—In accordance with section 50 of the Bengal Municipal Act, 1932 (Bengal Act XV of 1932), it is hereby notified for general information that Babu Rajendra Nath Das, B.A., B.T., has been duly elected Chairman of the Kotchandpur Municipality in the district of Jessore, *vice* Babu Hem Chandra Mukherji, deceased.

No. 434R.G.—29th March 1939.—Maulvi Musharaff Hossain, Sub-Deputy Collector, Jhenidah, Jessore, is granted leave on average pay for twenty days, under rule 81(*b*)(*ii*) of the Fundamental Rules, with effect from 18th March 1939.

No. 543M.—30th March 1939.—In accordance with section 50 of the Bengal Municipal Act, 1932 (Bengal Act XV of 1932), it is hereby notified for general information that Mr. Charles Baxter has been duly elected Chairman of the Budge Budge Municipality in the district of the 24-Parganas, *vice* Mr. Malcolm McDonald, resigned.

H. GRAHAM, *Commissioner*.

Jessore, the 29th March 1939.

It is hereby notified for general information that, under section 13 of the Bengal Village Self-Government Act, 1919 (Bengal Act V of 1919), read with rule 36 of the rules for the election and appointment of members of union boards, etc., M. Shaikh Shamsuddin Ahmed has been duly appointed to be a member of Baluhar union board of Kotchandpur police-station in the Jhenidah subdivision of the Jessore district, *vice* M. Fazer Ali Biswas, deceased.

It is hereby notified for general information that, under section 13 of the Bengal Village Self-Government Act, 1919 (Bengal Act V of 1919), read with rule 36 of the rules for the election and appointment of members of union boads, etc., Maulvi Reazuddin Mollah, son of Achhiruddin Mollah, of Satgachi, police-station Sailkupa, has been duly appointed to be a member of Sailkupa union board of Sailkupa police-station in the Jhenidah subdivision of the Jessore district, *vice* Mir Abdur Rahim, resigned.

N. C. BOSE, *District Magistrate*.

Orders by the Deputy Inspector-General of Police, C.I.D. and Intelligence Branch.

C. I. Department.

Calcutta.—No. 3503R.—27th March 1939.—Sub-Inspector Jugal Kishor Ray is appointed to act as Inspector with effect from 16-3-1939, a.m., *vice* Rai Sahib Suresh Chandra Sen, Inspector, temporarily appointed to act as Deputy Superintendent of Police, Jessore.

Intelligence Branch.

Calcutta.—No. 548(2)R.O.—29th March 1939.—Babu Amarendra Nath Mitra, Inspector, is granted 2 months' leave on average pay, on medical certificate, under rule 81(*c*) of the Fundamental Rules, in extension of the leave already granted to him.

C. E. S. FAIRWEATHER,

Deputy Inspector-General of Police,
C. I. D. and Intelligence Branch.

Orders by the Deputy Inspector-General of Police, Presidency Range.

Calcutta.—No. 1242.—25th March 1939.—Sub-Inspector Jogendra Kanta Ghatak of Murshidabad, will continue to act as Court Inspector of Police, Murshidabad, *vice* Maulvi Ziarut Husain Khan, Inspector, retired.

Babu Srigopal Datta, Inspector, Murshidabad, is granted 4 months' leave on average pay, under rule 81(*b*)(*ii*) of the Fundamental Rules, with effect from the 1st April 1939 or any subsequent date.

Sub-Inspector Maniruddin Ahmad of Murshidabad, is appointed to act as Inspector in the vacancy.

R. E. A. RAY,

Deputy Inspector-General of Police.

Rajshahi Division—Jalpaiguri.

No. 563J.—13th March 1939.—In exercise of the powers conferred by sections 3(2) and 4 of the Bengal Agricultural Debtors Act, 1935 (Bengal Act VII of 1936), delegated to me under section 5 of the said Act, I hereby cancel the appointment of Munshi Biju Muhammad Sarkar as a member and Chairman of the Norgoon Debt Settlement Board in the Thakurgaon subdivision of the Dinajpur district, which was published in notification No. 1652J., dated the 18th May 1937, at page 1364, Part I of the *Calcutta Gazette*, dated the 27th May 1937, and appoint Munshi Hussen Ali Muhammad Sarkar, a sitting member, to be the Chairman and Maulvi Jasiruddin Sarkar to be the member in his place.

No. 564J.—13th March 1939.—In exercise of the powers conferred by sections 3(2) and 4 of the Bengal Agricultural Debtors Act, 1935 (Bengal Act VII of 1936), delegated to me under section 5 of the said Act, I hereby cancel the appointment of Munshi Badinuddin Mondal as a member and Chairman of the Angarpara Debt Settlement Board in the Thakurgaon subdivision of the Dinajpur district, which was published in notification No. 1652J., dated the 18th May 1937, at page 1365, Part I of the *Calcutta Gazette*, dated the 27th May 1937, and appoint Maulvi Abu Ali Shah to be the member and Chairman in his place.

No. 566J.—13th March 1939.—In exercise of the powers conferred by sections 3(2) and 4 of the Bengal Agricultural Debtors Act, 1935 (Bengal Act VII of 1936), delegated to me under section 5 of the said Act, I hereby cancel the appointment of Babu Surendra Nath Pandit as a member of the Birganj Debt Settlement Board in the Thakurgaon subdivision of the Dinajpur district, which was published in notification No. 5100M., dated the 10th November 1936, at page 2639, Part I of the *Calcutta Gazette*, dated the 19th November 1936, and appoint Babu Durga Charan Sarkar to be a member in his place.

No. 568J.—13th March 1939.—In exercise of the powers conferred by sections 3(2) and 4 of the Bengal Agricultural Debtors Act, 1935 (Bengal Act VII of 1936), delegated to me under section 5 of the said Act, I hereby cancel the appointment of Babu Sadhak Chandra Sarkar as a member of the Norgoon Debt Settlement Board in the Thakurgaon subdivision of the Dinajpur district, which was published in notification No. 1652J., dated the 18th May 1937, at page 1364, Part I of the *Calcutta Gazette*, dated the 27th May 1937, and appoint Babu Rati Kanta Barman to be a member in his place.

No. 569J.—13th March 1939.—In exercise of the powers conferred by section 4 of the Bengal Agricultural Debtors Act, 1935 (Bengal Act VII of 1936), delegated to me under section 5 of the said Act, I hereby dissolve the Buraburi Debt Settlement Board in the Sadar subdivision of the Jalpaiguri district, established under Government notification No. 491 T.R.I., dated the 8th June 1937, published at pages 1537-38, Part I of the *Calcutta Gazette*, dated the 24th June 1937.

No. 586J.—14th March 1939.—In exercise of the powers conferred by sections 3(2) and 4 of the Bengal Agricultural Debtors Act, 1935 (Bengal Act VII of 1936), delegated to me under section 5 of the said Act, I hereby cancel the appointment of Maulvi Moyanuddin Sarkar, Babu Kanai Lal Sarkar and Babu Bishnupada Seal as members of the Faridpur Debt Settlement Board in the Sadar subdivision of the Pabna district, which was published in notification No. 1298M., dated the 29th March 1937, at pages 852-854, Part I of the *Calcutta Gazette*, dated the 8th April 1937, and appoint Maulvi Md. Jaliluddin Talukdar, Babu Ram Kanta Sarkar and Maulvi Md. Harun-ur-Rashid to be members in their places.

No. 613J.—15th March 1939.—In exercise of the powers conferred by section 4 of the Bengal Agricultural Debtors Act, 1935 (Bengal Act VII of 1936), delegated to me under section 5 of the said Act, I hereby dissolve the Ranipukur and Dharampur Debt Settlement Boards in the Sadar subdivision of the Dinajpur district, established under Government notification No. 110 T.R.I., dated the 29th April 1937, published at page 1056, Part I of the *Calcutta Gazette*, dated the 6th May 1937.

No. 623J.—16th March 1939.—In exercise of the powers conferred by sections 3(2) and 4 of the Bengal Agricultural Debtors Act, 1935 (Bengal Act VII of 1936), delegated to me under section 5 of the said Act, I hereby cancel the appointment of Maulvi Md. Hasenuddin Mandal and Maulvi Md. Azimuddin Pramanik as members of the Sara Debt Settlement Board in the Sadar subdivision of the Pabna district, which was published in notification No. 4088J., dated the 11th November 1937, at pages 2827-29, Part I of the *Calcutta Gazette*, dated the 9th December 1937, and appoint Munshi Zainal Abedin and Munshi Md. Sadek to be members in their places.

No. 624J.—16th March 1939.—In exercise of the powers conferred by sections 3(2) and 4 of the Bengal Agricultural Debtors Act, 1935 (Bengal Act VII of 1936), delegated to me under section 5 of the said Act, I hereby cancel the appointment of Maulvi Wasimuddin Ahmad as a member of the Hemayatpur Debt Settlement Board in the Sadar subdivision of the Pabna district, which was published in notification No. 4088J., dated the 11th November 1937, at pages 2827-29, Part I of the *Calcutta Gazette*, dated the 9th December 1937, and appoint Maulvi Sabaruddin Biswas to be a member in his place.

No. 630J.—16th March 1939.—In exercise of the powers conferred by section 3(2) of the Bengal Agricultural Debtors Act, 1935 (Bengal Act VII of 1936), delegated to me under section 5 of the said Act, I hereby cancel the appointment of Babu Harendra Narayan Roy Chowdhury as a member and Chairman of the Bahin Debt Settlement Board in the Sadar subdivision of the Dinajpur district, which was published in notification No. 10096L.R., dated the 14th July 1936, at page 1823, Part I of the *Calcutta Gazette*, dated the 30th July 1936, and appoint Babu Khitish Chandra Roy Chowdhury to be the member and Chairman in his place.

No. 631J.—16th March 1939.—In exercise of the powers conferred by sections 3(2) and 4 of the Bengal Agricultural Debtors Act, 1935 (Bengal Act VII of 1936), delegated to me under section 5 of the said Act, I hereby cancel the appointment of Munshi Misar Muhammad as a member of the Barabari Debt Settlement Board in the Thakurgaon subdivision of the Dinajpur district, which was published in notification No. 1652J., dated the 18th May 1937, at page 1363, Part I of the *Calcutta Gazette*, dated the 27th 1937, and appoint Maulvi Azad Baksha Mia to be a member in his place.

No. 632J.—16th March 1939.—In exercise of the powers conferred by sections 3(2) and 4 of the Bengal Agricultural Debtors Act, 1935 (Bengal Act VII of 1936), delegated to me under section 5 of the said Act, I hereby cancel the appointment of Babu Bhote Ram Singh as a member of the Haripur Debt Settlement Board in the Thakurgaon subdivision of the Dinajpur district, which was published in notification No. 10096L.R., dated the 14th July 1936, at page 1823, Part I of the *Calcutta Gazette*, dated the 30th July 1936, and appoint Babu Ram Pada Sen to be a member in his place.

No. 633J.—16th March 1939.—In exercise of the powers conferred by sections 3(2) and 4 of the Bengal Agricultural Debtors Act, 1935 (Bengal Act VII of 1936), delegated to me under section 5 of the said Act, I hereby cancel the appointment of Munshi Muhammad Hafizuddin Sarkar as a member and Chairman of the Salandar Debt Settlement Board in the Thakurgaon subdivision of the Dinajpur district, which was published in notification No. 1652J., dated the 18th May 1937, at page 1363, Part I of the *Calcutta Gazette*, dated the 27th May 1937, and appoint Munshi Md. Hakdal Ali, a sitting member, to be the Chairman and Dr. Hashiruddin Sarkar to be the member in his place.

No. 634J.—16th March 1939.—In exercise of the powers conferred by sections 3(2) and 4 of the Bengal Agricultural Debtors Act, 1935 (Bengal Act VII of 1936), delegated to me under section 5 of the said Act, I hereby cancel the appointment of Babu Chimu Ram Sarkar as a member of the Amjamkhore Debt Settlement Board in the Thakurgaon subdivision of the Dinajpur district, which was published in notification No. 1652J., dated the 18th May 1937, at page 1363, Part I of the *Calcutta Gazette*, dated the 27th May 1937, and appoint Munshi Farjanali Sarkar to be a member in his place.

No. 635J.—16th March 1939.—In exercise of the powers conferred by section 3(2) of the Bengal Agricultural Debtors Act, 1935 (Bengal Act VII of 1936), delegated to me under section 5 of the said Act, I hereby cancel the appointment of Babu Hebak Lal Sarkar as a member and Chairman of the Bachore Debt Settlement Board in the Thakurgaon subdivision of the Dinajpur district, which was published in notification No. 1652J., dated the 18th May 1937, at page 1366, Part I of the *Calcutta Gazette*, dated the 27th May 1937, and appoint Maulvi Abdul Baqui to be the member and Chairman in his place.

No. 636J.—16th March 1939.—In exercise of the powers conferred by section 3(2) of the Bengal Agricultural Debtors Act, 1935 (Bengal Act VII of 1936), delegated to me under section 5 of the said Act, I hereby cancel the appointment of Babu Mritunjoy Saha as a member of the Satagram Debt Settlement Board in the Thakurgaon subdivision of the Dinajpur district, which was published in notification No. 1652J., dated the 18th May 1937, at page 1367, Part I of the *Calcutta Gazette*, dated the 27th March 1937, and appoint Babu Pyari Mohan Saha to be a member in his place.

No. 703J.—22nd March 1939.—In exercise of the powers conferred by sub-section (2) of section 3 of the Bengal Agricultural Debtors Act, 1935 (Bengal Act VII of 1936), delegated to me under section 5 of the said Act, I hereby appoint the following persons to be the Chairman and members respectively of the Debt Settlement Board named below for a term of three years with effect from the date of publication of this notification:—

Dinajpur district, Balurghat subdivision.

Balurghat Central Co-operative Bank, Ltd., Special Debt Settlement Board.

Babu Subhendu Sundar Ghosh, Inspector of Co-operative Societies, Balurghat, Chairman.

Members.

Babu Gangesh Chandra Chatterjee, member, Ramkrishnapur Co-operative Credit Society.
Maulvi Basiruddin Ahmed, member, Chanchahar Co-operative Bank.
Babu Nalini Kanta Goswami, Secretary, Central Co-operative Bank, Limited.
Babu Nagendra Nath Choudhury.

No. 1113M.—28th March 1939.—It is hereby notified for general information that in exercise of the power under sub-section (2) of section 95 of the Bengal Municipal Act, 1932 (Bengal Act XV of 1932), delegated to me by Bengal Government notification No. 7908M., dated the 3rd November 1936, I direct that the following road lying within the limits of the Nator Municipality in the district of Rajshahi be excluded from the operation of the provisions of the said Act:—

That portion of the road from Beharijee's tank, where the District Board road ends at present to the Domepara bridge within the Nator Municipality connecting the extremities of the Bogra and Nator roads of the Rajshahi district board *via* Lalbazar.

No. 770J.—29th March 1939.—In exercise of the power conferred by sub-section (2) of section 3 of the Bengal Agricultural Debtors Act, 1935 (Bengal Act VII of 1936), delegated to me under section 5 of the said Act, I hereby appoint the following persons to be Chairmen and members respectively of the Debt Settlement Boards noted below for a term of three years with effect from the date of publication of this notification:—

Gaibandha subdivision, district Rangpur.

Rajahar Debt Settlement Board.

Dr. Mukunda Nath Choudhury, Chairman.

Members.

Maulvi Shams Uddin Mandal.
Maulvi Jashmat Ulla Fakir.
Maulvi Mahsin Ali Fakir.
Maulvi Ashraf Ali Fakir.

Kamdia Debt Settlement Board.

Maulvi Mohammad Ali Choudhury, Chairman.

Members.

Maulvi Sahib Ulla Munshi.
Maulvi Mafiz Uddin Sarkar.
Maulvi Basarat Ulla Mandal.
Babu Hare Krishna Deb Choudhury.

A. J. DASH, *Commissioner.*

Rangpur, the 21st March 1939.

No. 376R.—It is hereby notified for general information that, under section 13 of the Bengal Village Self-Government Act, 1919 (Bengal Act V of 1919), read with rule 36 of the rules for the election, appointment, etc., of members of union boards, Mohmmed Kalua Mamud has been duly appointed as a member of Tupamari union board in police-station Nilphamari in the Nilphamari subdivision of the district of Rangpur, *vice* Maulvi Kalua Mamud, resigned.

A. MAJID, *District Magistrate.*

Jalpaiguri, the 1st April 1939.

No. 557C.—It is hereby notified for general information that, under section 6 (2) of the Bengal Village Self-Government Act (Bengal Act V of 1919), the following gentlemen have been duly elected to be members of the union boards noted below in the Sadar subdivision of the district of Jalpaiguri:—

Mainaguri police-station.

I—Ramsai union board.

Babu Chandra Kanta Das.
Babu Birsing Das.
Babu Birudev Das.
Babu Gokul Sing Hazera.
Babu Kalachand Biswas.
Munshi Md. Alimuddin.

II—Amguri union board.

Munshi Jamiruddin Md.
Babu Daksha Nath Roy.
Babu Ram Mohan Roy.
Babu Gajendra Nath Roy.
Babu Rajendra Nath Roy.
Babu Bihari Roy.

III—Domohani union board.

Babu Uday Chandra Dutta.
Munshi Samiruddin Md.
Babu Hulu Prosad Das.
Babu Dunaī Chandra Roy.
Munshi Mowla Ali Ahmed.
Munshi Anazuddin Ahmed.

IV—Barnes union board.

Munshi Khayrat Ali.
Munshi Dhur Mamun Ahmed.
Munshi Hossain Ali Ahmed.
Babu Rajani Kanta Dutta.
Babu Nihar Mohan Roy.
Munshi Abdul Jabbar Ahmed.

V—Madhabdangi union board.

Babu Upendra Nath Barma.
Babu Biseswar Roy.
Babu Sarada Prosad Roy.
Munshi Sultan Ali Ahmed.
Munshi Ajamuddin Ahmed.
Babu Gajendra Nath Roy Basunia.

VI—Mainaguri union board.

Babu Rakhal Raj Banerjee.
Babu Harendra Nath Roy.
Babu Mahi Kanta Das.
Babu Bhusan Chandra Das.
Munshi Kamiruddin Ahmed.
Babu Rajyeswar Das.

VII—Churabhandar union board.

Babu Tarini Mohan Roy Basunia.
Babu Dharparu Roy.
Babu Akshay Kumar Roy.
Babu Mohini Kanta Mallik.
Babu Bhodal Roy.
Babu Debendra Nath Roy.

VIII—Saptibari union board.

Babu Joy Prosad Adhikary.
Babu Khagendra Nath Roy.
Babu Lalit Mohan Choudhuri.
Babu Bhaibya Nath Roy.
Babu Tarini Mohan Adhikary.
Munshi Khairuddin Ahmed.

IX—Padamati union board.

Munshi Rahimuddin Ahmed.
Babu Keshab Chandra Laskar.
Babu Govinda Mohan Roy.
Munshi Fazle Ahmed.
Babu Govinda Roy.
Munshi Mafizuddin Ahmed.

X—Dharmapur union board.

Babu Mahendra Nath Das.
Kumar Balidev.
Babu Padma Mohan Roy.
Munshi Tazammal Hossain Prodhan.
Munshi Echhahak Ali Prodhan.
Munshi Anarulla Prodhan.

Dhupguri police-station.

I—Salbari union board.

Babu Chandra Kanta Das.
Babu Pran Krisna Barma Pramanik.
Babu Sahanath Roy.
Babu Baidya Nath Roy.
Babu Jay Nath Roy.
Babu Sugan Roy.

II—Jhar Altagram union board.

Babu Lalit Mohan Roy.
Babu Rup Kanta Roy.
Munshi Keramuddin Md.
Babu Hari Mohan Barman.
Babu Purna Chandra Roy.
Babu Dhananjoy Roy.

III—Godhairkuthi union board.

Babu Briksha Nath Roy.
Babu Rajani Kanta Roy.
Babu Dhananjoy Roy.
Babu Manswar Roy.
Babu Haris Chandra Roy.
Babu Naba Kumar Roy.

IV—Magurmari union board.

Munshi Kazi Mafizuddin Sarkar.
Munshi Mosaraf Hossain Sarkar.
Babu Ram Charan Sarkar.
Munshi Afiruddin Sarkar.
Munshi Aharatulla Md.
Babu Jagannath Roy.

V—Dhupguri union board.

Munshi Abdul Karim Mia.
Munshi Piyar Md.
Babu Bibhuti Bhusan Mitra.
Babu Daitya Nath Das.
Babu Baidya Nath Das.
Munshi Ukiluddin Ahmed.

VI—Sakoajhora union board.

Munshi Mafijuddin Md.
Babu Mahadeb Roy.
Munshi Musamuddin Md.
Babu Raj Mohan Roy.
Babu Hira Lal Ghose.
Munshi Jahiruddin Md.

VII—Gadong union board.

Munshi Ebrahim Kazi.
Munshi Aj Mamud Md.
Babu Ram Mohan Das.
Babu Ajodhya Nath Roy.
Munshi Hajimuddin Mia.
Munshi Amiruddin Sekh.

Patgram police-station.

I—Sreerampur union board.

Munshi Maniruddin Sarkar.
Babu Kamala Kanta Sen.
Babu Jatindra Nath Roy Prodhan.
Babu Sreemanta Roy Pramanik.
Babu Dhairjya Nath Roy.
Babu Govinda Chandra Roy.

III—Jagatber union board.

Babu Jogendra Nath Dutt.
Babu Debendra Pramanik.
Babu Bipin Chandra Roy.
Babu Surendra Narayan Sarkar.
Babu Haripada Adhikary.
Munshi Jashamuddin Md.

IV—Kuchlibari union board.

Babu Dinanath Barman.
Munshi Samser Ali Prodhan.
Munshi Abdul Motaleb Prodhan.
Munshi Umer Ali Prodhan.
Babu Dwarika Nath Basunia.
Munshi Momtazuddin Prodhan.

V—Jongra union board.

Babu Nil Kanta Roy.
Babu Dayaram Barma.
Babu Haripada Ghose.
Babu Dhanapati Barma.
Munshi Abdul Md.
Babu Chandra Mohan Sen.

VI—Baura union board.

Munshi Nabiuddin Mia.
Babu Bhim Chandra Barman.
Munshi Achanuddin Paikar.
Munshi Rahamatulla Basunia.
Babu Ganesh Chandra Barman.
Munshi Amir Ali Basunia.

No. 558C.—It is hereby notified for general information that, under section 6(3) of the Bengal Village Self-Government Act (Bengal Act V of 1919), the following gentlemen have been appointed to be members of the union boards noted below in the Sadar subdivision of the district of Jalpaiguri:—

Mainaguri police-station.

I—Ramsai union board.

Babu Bholanath Ghosh.
Babu Nagendra Nath Mitra.
Babu Kheman Chandra Roy.

II—Amguri union board.

Babu Jagneswar Roy.
Babu Mahendra Nath Basunia.
Munshi Ali Muhammad.

III—Domohani union board.

Babu Bepin Behari Barua.
Babu Premhari Das.
Babu Nilkanta Roy.

IV—Barnes union board.

Babu Joy Mohan Roy Prodhan.
Babu Bhagaban Chandra Roy.
Babu Dharani Mohan Mallik.

V—Madhabdangi union board.

Munshi Ahajuddin Pramanik.
Babu Tol Mohan Basunia.
Babu Jabura Roy.

VI—Mainaguri union board.

Quazi Osman Gani Choudhury.
Babu Fatik Chandra Roy.
Babu Priya Nath Roy Choudhury.

VII—Churabhandar union board.

Munshi Chasamatulya Ahmed.
Babu Harakanta Mallik.
Babu Keshori Mohan Roy.

VIII—Saptibari union board.

Babu Protap Chandra Roy.
Munshi Basiruddin Sardar.
Munshi Kaidari Muhammad.

IX—Padamati union board.

Babu Surendra Nath Jha.
Babu Parbati Charan Roy.
Munshi Moslem Ali Ahmed.

X—Dharmapur union board.

Kumar Guru Charan Dev.
Babu Tarini Mohan Basak.
Munshi Abdul Gani Ahmed.

Dhupguri police-station.

I—Salbari union board.

Munshi Dianatulla Md.
Babu Chhabil Chandra Barma.
Babu Bhabataran Barman.

II—Jhar Altagram union board.

Babu Chandra Kanta Roy.
Babu Teperu Roy.
Munshi Azimuddin Ahmed.

III—Godhairkuthi union board.

Babu Sashi Mohan Roy.
Munshi Dakhiruddin Md.
Munshi Bhelbhela Md.

IV—Magurmari union board.

Babu Jogendra Nath Sarker.
Babu Sarat Chandra Roy.
Babu Sreemanta Kumar Roy.

V—Dhupguri union board.

Babu Bidyananda Pakhadhara.
Babu Hiralal Bayed.
Munshi Nezamuddin Md.

VI—Sakoajhora union board.

Babu Suresh Chandra Guha.
Babu Satish Chandra Roy.
Babu Kalim Chand Das.

VII—Gadong union board.

Babu Kali Prosad Roy.
Babu Joy Kanta Roy.
Munshi Abdul Gani Kazi.

Patgram police-station.

I—Sreerampur union board.

Munshi Amanatulla Prodhan.
Munshi Hakimuddin Md.
Munshi Entazuddin Md.

III—Jagatber union board.

Babu Upendra Nath Aswar.
Munshi Saharuddin Md.
Munshi Baharatulla Md.

IV—Kuchlibari union board.

Babu Man Mohan Roy Pramanik.
Babu Hari Mohan Singha Sarker.
Babu Umanath Sarker.

V—Jongra union board.

Shekh Ansaruddin Prodhan.
Munshi Sahanatulla Md.
Babu Satish Chandra Roy.

VI—Baura union board.

Babu Bhuban Mohan Shaha.
Babu Peari Mohan Roy.
Babu Kishori Mohan Roy.

I. STEWART, MAJOR, *Dy. Commissioner.*

The Calcutta Gazette

THURSDAY, APRIL 6, 1939.

PART IA

Orders and Notifications by the Government of India republished for general information.

DEPARTMENT OF COMMUNICATIONS.

NOTIFICATION.

PORTS.

New Delhi, the 10th March 1939.

No. 10-P(4)/37.—In exercise of the powers conferred by sub-section (*1*) of section 6 of the Indian Ports Act, 1908 (XV of 1908), and in supersession of the Rules published with the notifications of the Government of Bengal, No. 52-Marine, dated the 1st May 1915, and No. 58-Marine, dated the 13th August 1924, the Central Government is pleased to make the following Rules for the Port of Chittagong, the same having been previously published as required by sub-section (*2*) of the said section, namely:—

RULES FOR THE PORT OF CHITTAGONG.

1. In these rules unless there is anything repugnant in the subject or context,—

(*a*) "Commissioners" mean the Commissioners for the Port of Chittagong, as constituted by the Chittagong Port Act, 1914 (Bengal Act V of 1914), and "Port" means the Port of Chittagong as defined in the said Act.

(*b*) "Day-break" means half-an-hour before sunrise and "dark" means half-an-hour after sunset.

(*c*) "Harbour" means that part of the port which lies between Doma Khal and Chaktai Khal.

2. Between dark and day-break no vessel of 200 tons net registered tonnage or upwards shall enter the port or move from one place to another within the port without the special permission of the Commissioners. Night navigation between the Pilot Station and Jetties may be permitted from October to April on 48 hours' notice being given to the Deputy Conservator in writing.

This rule shall not apply to vessels plying between Chittagong and Cox's Bazar and Chittagong and Barisal.

3. Steam-tugs having no vessel in tow shall be permitted to enter the port after dark at their own risk, but they shall not proceed above Coomb's Pillar. Steam-tugs shall be held liable for any damage which they may cause by moving at night.

4. All vessels shall steam, sail or be towed at a moderate speed between Gupta Crossing and Doma Khal, having careful regard to the conditions existing at the time, and no vessel shall proceed at a greater speed than four knots through the water when within Harbour limits. When passing vessels in moorings, jetties, deeply laden boats or vessels employed in salvage work or work in connection with moorings, no vessel shall proceed at a greater speed than is absolutely necessary to keep her under control.

Provided that this rule shall not apply to launches under 40 feet in length between perpendiculars.

5. No vessel shall be moved within the port unless the steam-tug or other agency by which such vessel is to be moved shall, in the opinion of the Commissioners, be sufficiently powerful for the purpose.

6. (1) No vessel of 200 tons net registered tonnage or upwards shall steam, sail or be towed up on the flood or down on the ebb within the port above Doma Khal without the special permission of the Commissioners.

(2) Where such permission is granted, the speed of the vessel shall not exceed four knots through the water.

(3) Where such permission is granted the masters of vessels shall be held strictly responsible for accidents which may occur in consequence of their taking the vessels up or down at a greater speed than is absolutely necessary to keep them under control.

7. River steamers, vessels plying between Chittagong and Barisal, and Chittagong and Cox's Bazar and tug-steamers having no vessels in tow are permitted to move up on the flood or down on the ebb at their own risk and at a speed sufficient to keep them under control but in no case shall the speed within the port above Doma Khal exceed six knots through the water.

8. Vessels may drop up or down the port with their anchors on the ground, vessels using their own steam power when dropping with the tide shall in no case proceed at a greater speed than is absolutely necessary in order to keep them under control.

9. All vessels about to leave the port shall hoist the Blue-Peter at the foremast at 6 a.m. on the day previous to that on which they leave the moorings, and shall keep it hoisted until the pilot takes charge of the vessel to take her to sea.

10. (1) All vessels, whether under weigh or anchored or moored within the port, shall exhibit between sunset and sunrise the lights prescribed by the International Regulation for preventing collisions at sea or by the Inland Steam-Vessels Act, 1917 (I of 1917), or the rules made thereunder, in the case of those vessels to which the said Act applies. Small craft at anchor shall show a white light visible all round the horizon.

(2) Steam-vessels at anchor within the port shall, between sunrise and sunset, exhibit on the fore stay, or forward, where it can best be seen, a black ball or shape 2 feet in diameter. (This rule shall not apply to launches.)

11. All cargo boats, flats, sampans, budgerows, upcountry boats and passenger boats of every description when under weigh after dark within the port shall carry a white light in lantern in the forepart of the vessel where it can be distinctly seen.

12. Every vessel, which is not working cargo of a draft of 12 feet and under shall anchor on the shoal side of the river between Gupta Crossing and Chaktai Khal, unless she has obtained the special permission of the Commissioners to anchor elsewhere.

13. No vessel dropping up or down the river shall anchor in the fairway, unless she be of heavy draught or of great length. No vessel shall anchor on the bars or in the fairway off the bars.

14. Vessels of less than 12 feet draught proceeding up or down the river are prohibited from anchoring in the fairway.

15. A free channel of not less than 200 yards in width shall be kept for vessels moving up or down the river in the port and also free passages to piers, jetties, landing stages, wharves, quays, docks and moorings; and all vessels shall move when ordered to clear such channel or passage and shall at all times when under weigh, be under sufficient control to enable them to keep clear of moving steam-vessels.

16. The river between the Salt Golas and the Commissioners' Jetties at Goswaindanga shall be kept clear for turning inward or outward bound vessels, and no vessels shall anchor within these limits, except in cases of emergency.

17. Every vessel of over 100 tons net registered tonnage lying within the limits of the port shall be moored and shall keep a clear hawse. Lying at a single anchor is prohibited unless there is a harbour master on board.

18. Unless moored head and stern, no vessel within the port or in the navigable channel leading thereto shall lie close to the shore, or shall in any way obstruct the passage of boats inshore.

19. On all occasions of seaplanes alighting or taking off, launches, river craft and other small craft within the port shall keep close to the shore leaving a clear channel in midstream.

20. Every vessel in fixed moorings shall use mooring wires or chains provided by or approved by the Commissioners, who, in case of approaching bad weather, may have the same changed or doubled at their discretion.

21. Except in case of emergency no hawser or warps shall be left out between dark and day-break without the previous sanction of the Commissioners.

22. Vessels lying in the stream or at swinging moorings shall at all times have at least one anchor at the bow with a cable bent and ranged ready to let go. Vessels with no spare hawse pipe for cables shall have a good hawser bent ready for letting go.

23. (1) All vessels afloat within the port shall have on board a sufficient number of crew to perform any duties which may become necessary for the transport and /or safety of the vessels in any emergency.

(2) In the case of a vessel of under 700 tons net registered tonnage one member of such crew shall be a serang or a tindal, and in the case of other vessels one member of such crew shall be an officer.

(3) As a precautionary measure, during the months of June, July and August, when freshets occur, vessels shall be secured to additional moorings, if necessary.

24. No vessel within the port above Gupta Crossing shall have any anchor or spar or other equipment likley to cause damage projecting from her side.

25. Whenever any of the day or night local signals Nos. V to XI are hoisted at Kumarkhal Flag Staff and Juldia Flag Staff, masters and persons in charge of all vessels shall immediately take all necessary precautions to make their vessels secure.

26. (1) Any vessel of 200 tons net registered tonnage or upwards shall, on arrival in the port, be put into such moorings as may be appointed by the Commissioners.

(2) Berths shall be occupied in accordance with the General Rules and Schedules for the working of the Railway Jetties at Chittagong Port, framed by the Assam-Bengal Railway Company, Limited.

(3) No vessel of 200 tons net registered tonnage or upwards, other than a country coasting vessel of 500 tons net registered tonnage or less, shall be moored to, or unmoored from, its moorings (except in emergency) without having a Harbour Master on board.

(4) Vessels waiting for a berth shall not enter or be brought into the river unless a safe mooring can be allotted by the Commissioners.

27. Every vessel in any moorings or berth appointed by the Commissioners shall, on the requisition of the Commissioners, move within 24 hours to such other moorings or berth as may be appointed by the said Commissioners, and in no steam-vessel in moorings or at a berth in the port shall it be permissible without the sanction of the Deputy Conservator to dismantle or work at the engines, if thereby it is made impossible for the vessel to be moved under its own steam within 24 hours to other moorings or another berth under this rule. Every application for such sanction shall be submitted by the master of the vessel to the Deputy Conservator in writing stating the number of days or hours required to effect the repairs.

28. All steam-vessels of 200 tons net registered tonnage or over going into moorings or mooring in the stream or turning at single anchor above Gupta Crossing shall have a Harbour Master on board, who will remain on board till the vessel proceeds to sea or to moorings.

29. No vessel shall use any of the moorings, whether fixed or swinging, without the permission of the Commissioners.

30. Twenty-four hours' notice shall be given in writing to the Commissioners before a vessel is moored or unmoored in port. Applications will, as far as possible, be complied with in the order of receipt.

This rule shall not apply in the case of coasting vessels and regular service steamers arriving at and departing from fixed berths in the port, provided that the owners, agents or masters of such vessels submit to the Commissioners weekly or monthly programmes of their arrivals and departures.

31. All vessels lying at swinging moorings shall, in addition to their bower chain, have the end of a good hawser also fast to the ring of the buoy or chain pennant.

32. Steam-vessels occupying moorings shall not turn their screws or paddles without giving sufficient warning of their intention to do so to boats in the vicinity; they shall not put full power on when trying their engines in the moorings, nor shall any trial under steam be permitted so long as a vessel is lying at the jetties.

33. Every raft entering the limits of the port must have at least two men on it, and be towed by a boat or boats provided with sufficient ropes, grapnels, etc., to ensure the raft being kept under control, and to enable it to be anchored.

34. (1) All vessels carrying passengers shall have the Commercial Code Flag D hoisted at the masthead when approaching or leaving an anchorage in the port, and no boat other than a power-driven boat visiting such vessel for official purposes shall go alongside or make fast to such vessel until the flag is hauled down. It shall be the duty of the Port Police to satisfy themselves that this rule is observed.

(2) No vessel shall weigh anchor or cast off from any mooring buoy or move her engines until all passenger boats have been cast off and are clear of the vessel's side.

35. In the event of the police being required on board a vessel within the port, the following signals shall be hoisted where they can best be seen, namely:—

Day Signal.—S.T.

Night Signal.—Three lights-vertical-6 feet apart-white-red white.

36. No steam-vessel within port limits except in cases of emergency shall sound her whistle or siren when lying at moorings or at anchor. The tying down of the lever of the steam whistle and allowing it to go on sounding continuously is prohibited.

37. No person shall smoke or use naked lights of any description in the hold or between decks of any vessel lying in the port nor shall smoking or the use of any naked lights be allowed on the upper deck except within the compartments set apart for the captain, officers and crew, or passengers of any vessel which is loading or discharging jute, mineral oil or any other inflammable cargo.

38. Fire shall be permitted only in galleys or fire-places regularly constructed for the purpose, such fires to be kept alight only between 4 a.m. and 9 p.m.

39. When fire has broken out in any vessel, the officers in charge of all vessels in neighbouring moorings or anchorages shall furl their awnings, run out their fire hoses, make ready their other fire appliances and if necessary, prepare to shift the ship.

40. All vessels within the port shall have the fire appliances prescribed for vessels of their class ready at all times for immediate use.

41. All vessels in port shall adopt sufficient precautions and guards to prevent injury to persons or goods through the discharge of steam, water, refuse, etc., from any part of the vessel.

42. Masters of vessels requiring work to be performed in bilges, boilers and double bottoms, shall take precautions to ensure that working in such places is free from all danger before the men are sent into them.

43. No master or officer for the time being in charge of or doing duty on board any vessel shall, on and from the 1st day of April to 31st day of October, inclusive, employ or cause to be employed, between the hours of 9 a.m. and 4 p.m. any European seaman or apprentice in cleaning or painting that necessitates the direct exposure of such seaman or apprentice to the rays of the sun.

From the 1st day of April to the 31st day of October, inclusive, double awnings and side screens shall be fitted over all exposed iron and steel decks and ship's sides in the way of all crew spaces. Double awnings and side screens shall also be fitted so as to protect the officers working at the hatchways. Such double awnings and side screens are required between the hours of 7 a.m. and 5 p.m.

44. No ballast shall be discharged from any ship or landed from boats, or taken from the shore or river banks within the port and its approaches without the previous sanction of the Commissioners, who may appoint ballast guards to supervise the work, and no vessel shall discharge and ballast, earth or other debris into boats without a proper shoot, of a pattern to be approved by the Commissioners.

45. Masters of vessels fouling buoys, tide-gauges or injuring any other property of the port shall report the same to the Commissioners in writing without delay, stating the time and manner of the occurrence.

46. (1) The use of search-lights on board any sea-going vessel of 200 tons net registered tonnage or upwards, whilst in the port of Chittagong or in any of the navigable channels of the river Karnafuli leading to the said port, to which the Indian Ports Act, 1908, applies, is strictly prohibited, except in special circumstances and under the orders of the Deputy Conservator or such other Port Official as may be duly empowered to give such orders.

(2) Inland steam-vessels are permitted to use search-lights for navigational purposes, but in no circumstances shall a search-light be directed at the bridge of any vessel under weigh.

S. N. Roy,

Secy. to the Govt. of India.

CENTRAL BOILERS BOARD.

NOTIFICATION.

New Delhi, the 22nd March 1939.

No. A.-912 (1).—The following draft of certain further amendments to the Indian Boiler Regulations, 1924, which the Central Boilers Board proposes to make in exercise of the powers conferred by section 28 of the Indian Boilers Act, 1923 (V of 1923), is published, as required by sub-section *(1)* of section 31 of the said Act, for the information of all persons likely to be affected thereby, and notice is hereby given that the draft will be taken into consideration on or after the 20th June 1939.

Any objection or suggestion which may be received from any person in respect of the said draft before the date specified will be considered by the Central Boilers Board. Such objections or suggestions should be addressed to the Secretary, Central Boilers Board, C/o Labour Department, Government of India, New Delhi, up to the 15th April and thereafter to Simla.

Draft Amendments.

In regulation 2 of the said Regulations—

(i) in clause *(b)*, for the words "Governor General in Council", the words "Central Boilers Board" shall be substituted; and

(ii) in sub-clause *(ii)* of clause *(c)*, the words "recognised as competent by the Governor General in Council" shall be omitted.

C. M. KER,

Secy., Central Boilers Board.

DEPARTMENT OF LABOUR.

NOTIFICATION.

New Delhi, the 16th March 1939.

No. M.-826.—The following draft of certain further amendments to the Petroleum Rules, 1937, which it is proposed to make in exercise of the powers conferred by section 4 and sub-section *(1)* of section 29 of the Petroleum Act, 1934 (XXX of 1934), is published as required by sub-section *(2)* of section 29 of the said Act for the information of all persons likely to be affected thereby and notice is hereby given that the draft will be taken into consideration on or after the 15th day of May 1939.

Any objection or suggestion which may be received from any person with respect to the said draft before the date specified will be considered by the Central Government :—

Draft Amendments.

I. In sub-rule (3) of rule 82 of the said Rules, for the words "no passengers shall be allowed", the words "the driver or other person in charge of the vehicle shall not allow any passenger" shall be substituted.

II. In Form K, in Schedule II to the said Rules, for condition 13 the following condition shall be substituted, namely:—

13. (a) Petroleum shall not be placed in any motor vehicle while the engine is running and, where the vehicle is licensed for the conveyance of more than six passengers on hire, while any passenger remains in the vehicle, and

(b) persons in and engaged in connection with any motor vehicle shall not be permitted to smoke while it is being refuelled."

CORRIGENDUM.

The 16th March 1939.

No. M.-955.—In the Department of Labour Notification No. M.-955, dated the 9th February 1939, publishing the Coal Mines Rescue Rules, printed at pages 191-203 of Part I of the *Gazette of India* of the 11th February 1939, in the heading to rule 6 at page 192, for the word "*Registration*" read "*Resignation*".

M. S. A. HYDARI,

Secy. to the Govt. of India.

CENTRAL ELECTRICITY BOARD.

NOTIFICATION.

New Delhi, the 16th March 1939.

No. A.-803.—The following draft of certain further amendments to the Indian Electricity Rules, 1937, which the Central Electricity Board proposes to make in exercise of the powers conferred by section 37 of the Indian Electricity Act, 1910 (IX of 1910), is published, as required by sub-section *(1)* of section 38 of the said Act, for the information of all persons likely to be affected thereby, and notice is hereby given that the draft will be taken into consideration on or after the 18th June 1939.

Any objection or suggestion which may be received from any person in respect of the said draft before the date specified will be considered by the Central Electricity Board. Such objections or suggestions should be addressed to the Secretary, Central Electricity Board, C/o. Labour Department, Government of India, New Delhi, up to the 15th April and thereafter to Simla.

Draft Amendments.

In the said Rules—

(1) for sub-rule (2) of rule 74, the following sub-rule shall be substituted, namely:—

"(2) When it is intended to erect a telegraph-line which will cross or be in proximity to an aerial line, the person proposing to erect such telegraph-line shall give notice in writing of his intention to the owner of the aerial

line, and the owner of the aerial line shall, within fourteen days of receiving such notice, provide the protection referred to in sub-rule (1). The erection of the telegraph-line shall not be commenced unless and until the aerial line is so protected.";

(2) in rule 120, for the words "licensees, non-licensees or owners" wherever they occur, the word "persons" shall be substituted;

(3) for rule 124, the following rule shall be substituted, namely:—

"124. *Penalty for breach of rules.*—Any person other than an Inspector who, being responsible for the observance of any of these rules, commits a breach thereof, shall be punishable for every such breach with fine which may extend to three hundred rupees, and in the case of a continuing breach with a further fine which may extend to fifty rupees for every day after the first during which the breach has continued."

C. M. KER,
Secretary,
Central Electricity Board.

DEPARTMENT OF COMMERCE.

NOTIFICATIONS.

EXPORT CESSES.

New Delhi, the 18th March 1939.

No. 311 (1)-Tr. (I. E. R.)/39.—In exercise of the power conferred by sub-section (*1*) of section 3 of the Indian Tea Cess Act, 1903 (IX of 1903), the Central Government, on the recommendation of the Indian Tea Market Expansion Board, is pleased to prescribe that the rate of the customs duty to be levied and collected on tea produced in India and exported from any customs-port to any port beyond the limits of British India shall be Rupee one and annas six per hundred pounds.

The 25th March 1939.

No. 306(1)-Tr. (I. E. R.)/39.—In exercise of the powers conferred by sub-section (*3*) of section 4 of the Indian Tea Cess Act, 1903 (IX of 1903), the Central Government is pleased, on the recommendation of the Bengal Chamber of Commerce, to appoint Mr. D. D. Storrar of the National Bank of India Limited, Calcutta, to fill the vacancy on the Indian Tea Market Expansion Board, caused by the resignation of Mr. N. W. Chisholm.

No. 330 (1)-Tr. (I. E. R.)/39.—In exercise of the powers conferred by sub-section (*2*) of section 5 of the Indian Coffee Cess Act, 1935 (XIV of 1935), the Central Government is pleased to nominate, with effect from the 15th March 1939, Dr. W. Burns, D.SC., C.I.E., I.A.S., Agricultural Commissioner with the Government of India, representing the Imperial Council of Agricultural Research, to fill the vacancy on the Indian Coffee Cess Committee caused by the resignation of Sir Bryce Burt, C.I.E., M.B.E., I.A.S.

IMPORT AND EXPORT REGULATIONS.

The 18th March 1939.

No. 202 (1)-Tr. (I. E. R.)/39.—In pursuance of section 13 of the Indian Tea Control Act, 1938 (VIII of 1938), the Central Government, after consulting the Indian Tea Licensing Committee, is pleased to declare that the Indian export allotment of tea for the financial year 1939-40 shall be 344,918,624 pounds avoirdupois, being ninety per cent. of India's standard export figure.

The 25th March 1939.

No. 243(10)-Tr. (I. E. R.)/38.—In pursuance of section 13 of the Indian Rubber Control Act, 1934 (XXVIII of 1934), the Central Government is pleased to declare that the permissible maximum net exports of dry rubber from British India for the second quarter of 1939 shall be 2,187½ tons.

REGISTRATION OF ACCOUNTANTS.

New Delhi, the 11th March 1939.

No. 9-A. (3)/37.—The following draft of certain further amendments to the Auditor's Certificates Rules, 1932, which it is proposed to make in exercise of the powers conferred by sub-section (*2*) of section 144 of the Indian Companies Act, 1913 (VII of 1913), is published, as required by the said sub-section, for the information of all persons likely to be affected thereby and notice is hereby given that the draft will be taken into consideration on or after the 11th April 1939.

Any objection or suggestion which may be received from any person with respect to the said draft before the date specified will be considered by the Central Government.

Draft Amendments.

(1) For rule 49 of the said Rules, the following rules shall be substituted, namely:—

"49. (1) The Indian Accountancy Board shall consist of twenty members as follows:—

(*a*) six members nominated by the Central Government of whom two shall be persons in the service of Government and four shall be Approved Accountants.

(*b*) two members who shall be Registered Accountants, one nominated by the Federation of Indian Chambers of Commerce and Industry and the other by the Associated Chambers of Commerce, and

(*c*) twelve members elected by Registered Accountants in the manner hereinafter prescribed.

Provided that no act done by the Board shall be questioned on the ground merely of the existence of any vacancy in it.

(2) If any of the bodies mentioned in clause (*b*) of sub-rule (1) fails to make within one month any nomination which it is entitled to make the Central Government may itself nominate a member to fill that vacancy.

(3) Every nomination or election of a member of the Board shall be notified in the *Gazette of India*.

49-A. (1) For the purpose of the elections referred to in clause (*c*) of sub-rule (1) of rule 49 there shall be the following territorial constituencies returning the number of members shown against each:—

(1)	The Province of Madras and the Indian States of Hyderabad, Mysore, Travancore and Cochin	3
(2)	The Province of Bombay and the Western India States ...	3
(3)	Bengal and Assam ...	3
(4)	The United Provinces, Bihar, the Central Provinces and Berar, and Orissa ...	1
(5)	The Punjab and the North-West Frontier Province ...	1
(6)	Sind, Delhi, Ajmer-Merwara and the Rajputana States ...	1

(2) Every person enrolled on the Register of Accountants as last published under rule 18 shall be entitled to vote in any election by the constituency to which he is shown as belonging in that register.

(3) Every person borne on the list of Approved Accountants shall be eligible to stand for election by the constituency to which he is shown as belonging in that list.

49-B. (1) At least six weeks before the date of an election the Central Government shall publish in the *Gazette of India*—

(*i*) a list of approved Accountants belonging to the constituency, and

(*ii*) a notice mentioning the date of election and the number of members to be elected, and calling for nominations of candidates for election by a specified date which shall not be less than fourteen days from the date of publication of the notice.

(2) Every nomination of a candidate for election shall be in Form H (Appendix 5) duly signed by the candidate and by the proposer and seconder both of whom shall be persons entitled to vote in the election, and shall be forwarded by registered post to the Secretary, Indian Accountancy Board, by name, so as to reach him on or before the due date.

(3) Every candidate for election shall pay a fee of rupees fifty in the manner prescribed in rule 17 and enclose the bank or treasury receipt therefor with the nomination paper.

(4) Any candidate may withdraw his candidature by notice in writing subscribed by him and delivered to the Secretary, Indian Accountancy Board, before 3 o'clock on the fourth day succeeding the date fixed for the receipt of nomination papers. No person who has thus withdrawn his candidature shall be allowed to cancel his withdrawal.

49-C. (1) At least fourteen days before the date of election the Central Government shall send by registered post to the address of every voter in the constituency as given in the Register of Accountants a voting paper and a declartion form, together with a letter explaining the manner in which they shall be filled up and specifying the date and hour by which they should reach the Secretary, Indian Accountancy Board.

(2) The voting paper shall contain a list of the candidates standing for election and bear the seal of the Government of India, Department of Commerce.

(3) Each voter shall be entitled to a number of votes equal to the number of members to be elected, but shall not record more than one vote in favour of any one candidate. If a voter records more votes than he is entitled to, the voting paper shall be regarded as invalid.

(4) The declaration form shall be signed by the voter in the presence of a Magistrate, or if the voter resides in an Indian State, in the presence of a First Class Magistrate of that State or of a Political Officer not lower in rank than an Assistant Political Agent, and shall be certified to have been so signed under the hand and seal of the Magistrate or, as the case may be, of the Political Officer.

(5) After recording his vote or votes, a voter shall enclose the voting paper in the envelope provided for that purpose, enclose the declaration form duly signed and certified in accordance with sub-rule (4) and the envelope containing the voting paper, in another envelop, and forward it by registered post to the Secretary, Indian Accountancy Board, so as to reach him by the due date and hour. Any voting paper which is received after the due date and hour or which has not been forwarded in accordance with this sub-rule shall be regarded as invalid.

49-D. (1) The person or persons securing the largest number of valid votes shall be declared to be elected.

(2) In the case of equality of votes the final selection shall rest with the Secretary to the Government of India in the Department of Commerce.

49-E. (1) Any doubts or disputes arising as to the validity of an election shall be determined by the Central Government whose decision shall be final.

(2) No election shall be deemed to be invalid merely because of the accidental omission to send, or delay in sending, a voting paper to a voter, or the accidental non-receipt of, or delay in receiving, a voting paper by a voter, or any other accidental irregularity or informality in the conduct of the election."

(2) For rule 52 of the said Rules the following rule shall be substituted, namely:—

"52. Save as provided in these rules the term of office of all members of the Board other than those who are in the service of Government shall be three years from the date on which their nomination or election is notified in the *Gazette of India*."

(3) In sub-rule (1) of rule 54 of the said Rules the words "and appoint another member thereto" shall be omitted.

(4) After rule 55 of the said Rules, the following rule shall be inserted, namely:—

"55-A. (1) Any casual vacancy in the Board shall be filled up in the same manner as the seat was originally filled.

(2) The term of office of a member nominated or elected to fill a casual vacancy shall extend so long only as the member in whose place he is nominated or elected would have been entitled to hold office if the vacancy had not occurred."

(5) After Appendix 4 to the said Rules the following Appendix shall be inserted, namely:—

APPENDIX 5.

FORM H.

Form of nomination of a candidate for election to the Indian Accountancy Board.

[See Rule 49-B (2).]

We, the undersigned Registered Accountants, being qualified to vote in the election of members to the Indian Accountancy Board by the.................................... constituency, do hereby nominate Mr............................ who is an Approved Accountant belonging to that constituency, as a candidate for the election to be held on the.................................. .... 19 .

(1) Signature of proposer.. .. . .

Enrolment No.... ... .

Address .. ..

. . ..

(2) Signature of seconder.. ....

Enrolment No......... ....

Address . . ..

....

I, ...being an Approved Accountant belonging to the......... . .. .constituency, agree to stand for the election by that constituency to be held on the 19 .

I have paid the fee of Rs. 50 to The Reserve Bank of India, / The Imperial Bank of India, / The Government Treasury at...

and the Bank / Treasury receipt is enclosed herewith.

Signature of candidate... ....

Address ....

Dated this..............day of...........19 .

The 25th March 1939.

No. 9-A. (3)/39.—In pursuance of rules 49, 50 and 52 of the Auditor's Certificates Rules, 1932, and in supersession, with effect from the 2nd April 1939, of the notification of the Government of India in the Department of Commerce, No. 9-A. (1)/38, dated the 26th March 1938, the Central Government is pleased to appoint the following persons to be members of the Indian Accountancy Board, and the Secretary to the Government of India in the Department of Commerce to be Chairman thereof. The Central Government is further pleased to direct that the non-official members shall hold office only until the 1st July, 1939:—

Official Members.

The Secretary to the Government of India in the Department of Commerce—*ex-officio*.

The Auditor General of India—*ex-officio*.

Non-official Members.

Mr. J. V. Pirrie, A.C.A., R.A., of Messrs. Fraser and Ross, 17, Armenian Street, Madras.

Sir Shapoorjee Bomonjee Billimoria, M.B.E., J.P., R.A., of Messrs. S. B. Billimoria and Company, 113, Esplanade Road, Bombay.

Mr. B. J. Whitby, A.C.A., R.A., of Messrs. A. F. Ferguson and Company, Allahabad Bank Buildings, Apollo Street, Bombay.

Mr. E. J. Dastur, B.COM., F.S.A.A., G.D.A., R.A., of Messrs. Sorab S. Engineer and Company, Ismail Building, 381, Hornby Road, Fort, Bombay.

Mr. Manu Subedar, B.SC. (Econ.) (London), Kodak House, Hornby Road, Fort, Bombay.

Dr. David Mitchell, C.A., R.A., of Messrs. Lovelock and Lewes, 4, Lyons Range, Calcutta.

Mr. W. S. C. Tully, A.C.A., R.A., of Messrs. Gillanders Arbuthnot and Company, 8, Clive Street, Calcutta.

Mr. G. Basu, B.A., F.S.A.A., R.A., of Messrs. G. Basu and Company, Salisbury House, 3/1, Bankshall Street, Calcutta.

Mr. Syed-uz-Zaman, B.A., A.C.A., R.A., of Messrs. S. Zaman and Company, 7, Old Post Office Street, Calcutta.

Mr. R. Menzies, O.B.E., C.A., R.A., Care of The British Corporation Limited, Cawnpore.

Mr. Sattya Vant Pandya, G.D.A., R.A., of Messrs. Basant Ram and Sons, Kaisar Bagh, Circus, Lucknow.

Mr. C. S. Patel, B.COM., G.D.A., R.A., of Messrs. Patel and Patel, Kermani Building, Hornby Road, Fort, Bombay.

Mr. L. Hudson, A.C.A., R.A., of Messrs. A. F. Ferguson and Company, 11, Dinga Singh Building, The Mall, Lahore.

Rai Bahadur Pandit Balak Ram Pandya, R.A., of Messrs. Basant Ram and Sons, Chamberlain Road, Lahore.

Mr. B. Gupta, B.SC., F.S.A.A., R.A., of Messrs. B. Gupta and Company, "Svarnasan", Bankipore, Patna.

Mr. Jagdish Prasad, B.A., B.COM., G.D.A., R.A., of Messrs. Jagdish Prasad and Company, Chandni Chowk, Delhi.

H. DOW,
Secy. to the Govt. of India.

DEPARTMENT OF EDUCATION, HEALTH AND LANDS.

NOTIFICATION.

OVERSEAS.

New Delhi, the 23rd March 1939.

No. F. 1-30/38-G.—In exercise of the powers conferred by sub-section (I) of section 213 of the Indian Merchant Shipping Act, 1923 (XXI of 1923), the Central Government is pleased to direct that the following further amendment shall be made in the Indian Pilgrim Ships Rules, 1933, namely:—

In Rule 92 of the said Rules for the figures, words and letters, "12 Noon to 2 P.M.", the figures, letters and word "11 A.M. to 1 P.M." shall substituted.

G. S. BAJPAI,

Secy. to the Govt. of India.

LEGISLATIVE DEPARTMENT.

NOTIFICATIONS.

New Delhi, the 15th March 1939.

No. F. 100/39-C. & G. (I).—The Governor General is pleased to accept the resignation by the Honourable Mr. S. N. Roy, C.S.I., C.I.E., of his office of Member of the Council of State.

The 16th March 1939.

No. F. 100/39-C. & G. (II).—In pursuance of the provisions of sub-rule (2) of rule 26 of the Legislative Assembly Electoral Rules, the Governor General is pleased to nominate Mr. Walter Henry John Christie, being an official, to be a Member of the said Legislative Assembly.

G. H. SPENCE,

Secy. to the Govt. of India.

DEPARTMENT OF COMMUNICATIONS.

NOTIFICATION.

New Delhi, the 15th March 1939.

No. E. 45.—The Honourable Mr. S. N. Roy, C.S.I., C.I.E., I.C.S., Secretary to the Government of India, Department of Communications, is granted leave on average pay for 3 months and 22 days combined with leave on half average pay for 2 months and 9 days with effect from the 16th March 1939.

A. D. GORWALA,

Deputy Secy. to the Govt. of India.

The Calcutta Gazette

THURSDAY, APRIL 6, 1939.

PART IB

Educational Notices.

Bengal Council of Medical Registration.

Grosvenor House, 21, Old Court House Street, Calcutta.

NOTIFICATION.

Calcutta, the 28th March 1939.

No. 758C.—In pursuance of rule 25 of the rules under sub-sections (*1*) and (*2*) of section 33 of the Bengal Medical Act (Bengal Act VI of 1914), as amended by Bengal Act III of 1928, to regulate the election of members to the Bengal Council of Medical Registration, it is hereby notified for general information that the undermentioned gentlemen have been duly elected to be members of the Bengal Council of Medical Registration under clause (*h*) of section 4 of the said Act:—

(1) Dr. Satischandra Gupta (Rai Sahib), L.M.P. — Registration No. 315— Honorary Magistrate and Municipal Commissioner, Druggist Hall, Jalpaiguri.

(2) Dr. Jogendrakumar Chakrabarti, L.M.P. —Registration No. 212—Lecturer and Deputy Superintendent, Lytton Medical School, Mymensingh (Teacher).

(3) Dr. Amulyadhan Mukhopadhyay, L.M.F.—Registration No. 4534—Late Editor, Indian Medical Journal, 27C, Upper Circular Road, Calcutta.

M. N. Gupta,

Regr., Bengal Council of Medical Registration (Returning Officer).

Education Department, Bengal.

NOTIFICATION.

No. 2T.B.—31st March 1939.—In modification to this office notification No. 1 T.B., dated the 11th March 1939, it is hereby notified for general information that text-books written in accordance with the Revised Curriculum for Primary Schools for boys and girls in Bengal, published with Government notification No. 683T.Edn., dated the 10th June 1938, will be received by the Secretary, Provincial Text-Book Committee (Writers' Buildings, Block No. 1, Second Floor, Room No. 4), Calcutta, on the *30th June 1939* and *31st July 1939*, in the following manner:—

30th June 1939 (11 a.m. to 5 p.m.)

All text-books (including books for use of teachers) written in Bengali, Hindi, Urdu, etc., for Classes I and II of Primary Schools.

31st July 1939 (11 a.m. to 5 p.m.)

All text-books written in Bengali, Hindi, Urdu, etc., for Classes III and IV of Primary Schools.

N.B.—Maktab type of Bengali Primers and Readers in use in Maktabs may be submitted to the Provincial Text-Book Committee for consideration, provided they are in accordance with the Revised Curriculum for Primary Schools in Bengal, published with Government notification No. 683T.Edn., dated the 10th June 1938.

W. A. Jenkins,

Director of Public Instruction, Bengal (offg.).

Orders by the Inspector of Schools, Dacca Division, Bakarganj Range.

Barisal, the 27th March 1939.

The following candidates are declared to have passed the Guru-Training Final Examination held in December 1938:—

* Indicates that the candidates have passed in English.

Faridpur Guru-Training School.

Roll No.	Name of candidate.	Class.
*1.	Abdul Gafur	II
2.	Omar Ali Mian	II
*3.	Md. Maminuddin Molla	II
*4.	Ali Ahmed Khan	II
*5.	Kshetra Mohan Sarker	II
*6.	Atul Chandra Samaddar	I
*7.	Azizur Rahman Majumdar	I
8.	Md. Abdul Kader Talukder	II
9.	Md. Abdus Samad Molla	II
*10.	Md. Arshad Ali	II
*11.	Md. Abdul Gafur Mian	I
*12.	Md. Shahadat Hossain	II
13.	Nikunja Behary Kunda	I
*14.	Brojendra Kumar Paul	I
*15.	Quiamuddin Ahmed	I
16.	Pulin Behary Biswas	I
17.	Ali Ahmed Molla	I
*18.	Naba Krishna Das	II
*19.	Ahmed Mian	II
20.	Pramathanath Datta	I
21.	Shamsuddin Ahmed	I
*22.	Habibur Rahman Biswas	II
*23.	Md. Hazrat Ali Sardar	I
*24.	Mokbul Hossain Howladar	II
*25.	Mahendranath Mandal	I
*26.	Bejoy Kumar Das	I
*27.	Md. Sona Mian	II
28.	Surendra Chandra Dhupi	I
29.	Hari Pada Devnath	II
30.	Osman Ghani	II
*31.	Azharuddin Ahmed	II
*32.	Md. Sadem Ali Mian	II
*33.	Hara Lal Majumdar	II
*34.	Hari Das Roy	II
35.	Golam Sarwar Khan	II
36.	Sonamuddin Ahmed	II
37.	Md. Abu Taib Bhuiyan	II
*38.	Abdul Hakim	II
*39.	Bhubaneswar Chakravarty	II
40.	Jadav Chandra Biswas	II
41.	Md. Abdul Jabbar Khan	II
42.	Abdul Karim Howladar	II
*43.	Md. Faiz Hossain	I

Madaripur Guru-Training School.

Roll No.	Name of candidate.	Class.
1.	A. T. Md. Abdul Motalib Mian	II
2.	Sukharanjan Paul	II
3.	Md. Muslim Khan	II
4.	Rai Mohan Debnath	II
5.	A. K. Md. Abdul Kader Khan	II
6.	Fazlur Rahman Mian	II
*8.	Nasiruddin Ahmed	II
9.	Abdul Matin Bhuiyan	II
10.	Makhan Lal Basak	II
11.	Altaf Hossain	II
12.	Dhirendranath Seal	II
*14.	Md. Yakub Ali Mridha	II
15.	Dinabandhu Barai	II
*16.	Lehajuddin Ahmed	II
19.	Md. Araz Ali	II
20.	Md. Alauddin	II
22.	Abdul Sobhan	II

Sagardi Guru-Training School.

Roll No.	Name of candidate.	Class.
1.	Manoranjan Singha	I
2.	Muhammad Arshad Ali	II
3.	Mirza Abdul Hamid	II
*4.	Anukul Chandra Mandal	II
5.	Ananta Kumar Haldar	II
6.	Muhammad Abdul Hashim	II
*7.	Syamlal Sikdar	II
8.	Fajar Ali Howladar	II
9.	Mir Sekandar Ali	II
10.	Lakshmi Kanta Paul	II
11.	Muhammad Keramat Ali	II
*12.	Binode Behary Majumdar	II
*13.	Harendranath Maitra	II
*14.	Muhammad Maqsud Ahmed	II
15.	Muhammad Ali Mian	II
*16.	Satish Chandra Datta	II
17.	Muhammad Arif Khan	II
*18.	Gopal Chandra Bhattacherjee	II
19.	Abul Hashem	II
20.	Muhammad Zahiruddin	II
*21.	Bishnu Ranjan Howladar	II
22.	Amjad Ali Sikdar	II
*23.	Abdul Qadir	II
*24.	Binode Behary Roy	II
*25.	Sahib Ali Talukdar	I
*26.	Muhammad Zulfiquar Ali Khan	II
*27.	Rajendra Nath Biswas	II
28.	Behary Lal Das	II
*29.	Muhammad Sirajul Huq	II
*30.	John Halder	II
31.	Muhammad Mufassiruddin Bhuian	I
*32.	Amulya Kumar Das Gupta	I
*33.	Qazi Maqsud Ali	II
*34.	Raihunuddin Ahmed	II
*35.	Bepin Behary Sarkar	II
36.	Abdul Aziz Molla	II
*37.	Jogesh Chandra Bapari	II
*38.	Mazahar Ali Mallik	II
39.	Abdul Karim Mian	II
40.	Abdul Gafur Bakaul	II
*41.	Sukumar Malakar	II
42.	Sitanath Ghose	II

Patuakhali Guru-Training School.

Roll No.	Name of candidate.	Class.
1.	Abdul Hakim	I
2.	Abdul Mannan	II
3.	Abdul Wahed Mia	II
4.	Abul Kasem Sharif	II
5.	Aftab Ali Khan	II
*6.	Aminuddin Mirdha	II
*7.	A. M. Md. Mazahar Ali	II
8.	Ananta Kumar Basu	II
9.	Anukul Chandra Samaddar	I
*10.	Azimuddin Howladar	II
*11.	Bijoy Gopal Chatterji	I
12.	Giasuddin Ahmed	II
13.	Harendranath Ojha	II
14.	Jadunath Brahma	II
15.	Jalaluddin Ahmed	II
16.	Jobed Ali	II
17.	Jogendranath Biswas	II
18.	Khalilur Rahman	II
*19.	Khorshed Ali Zomadar	II
20.	Md. Abdul Karim Akan	II
21.	Md. Abdul Karim Molla	II
22.	Md. Abdul Latif	II
23.	Md. Akhtarazzaman	II
24.	Mahammad Ali Howladar	I
25.	Md. Ismail Mirza	II
26.	Md. Ismail Shikdar	II
27.	Md. Keramat Ali Shikdar	II
*28.	Md. Modassar Hossain	II
29.	Md. Monabbar Hossain	II
*30.	Md. Taib Ali Howladar	I
*31.	Md. Yusuf Ali Khan	II
32.	Mati Lal Biswas	I
*33.	Mir Mozammal Haq	II
34.	Motahar Ali	II
35.	Sekandar Ali	II
36.	Shayenuddin Khalifa	II
*37.	Suresh Chandra Samaddar	I
*38.	Syed Abdus Sattar	II
39.	Syed Md. Yakub	II
*40.	Syed Nural Islam	II
41.	Mir Nazmat Ali	I
42.	Abdul Jalil Shikder	II

Roll No.	Name of candidate.		Class.
	Medua Guru-Training School.		
1.	Habibur Rahman	...	II
*2.	Sultan Ahmed	...	II
3.	Ali Hussain	...	II
*4.	Majibur Rahman (I)	...	II
5.	Jebal Huq	...	II
6.	Subodh Chandra Sarker	...	II
*7.	Majibul Huq	...	II
8.	Shamsul Huq	...	II
9.	Moqbul Ahmed	...	II
10.	Surendranath Mandal	...	II
11.	Ahmedullah	...	II
*12.	A. K. Nur Ahmed	...	II
*13.	Majibur Rahman (II)	...	II
14.	Matiur Rahman	...	II
15.	Md. Hafezullah	...	II
16.	Muhammad Ali	...	II
17.	Jalal Ahmed (I)	...	II
18.	Jalal Ahmed (II)	...	II
*19.	Sujat Ali Khan	...	II
20.	Abdul Latif Howladar	...	II

The following candidates are declared to have passed in English only:—

Faridpur Guru-Training School.

P. 1. Razzab Ali Mian.

Patuakhali Guru-Training School.

P 1. Benode Behari Mistri.
P 2. Shamsuddin Ahmed.
P 3. Hemayetuddin Ahmed.

A. KHALIQ,

Inspector of Schools, Dacca Division, Bakarganj Range.

Pleaders' Survey Examination Board.

Bengal Engineering College, the 28th March 1939.

THE following are declared to have passed the Examination of Pleaders for the Certificate of Proficiency in Surveying prescribed in Bengal Government notification No. 315J., dated the 25th November 1909, held in February 1939 :

Names of pleaders and centre of examination.		Court at which practising.
B. E. College Centre.		
Sourindra Mohan Munshi	..	Bankura.
Sanat Kumar Sen	..	Judge's Court, Dinajpur.
Sailendra Nath Bera	..	Munsif's Court, Contai.
Kamalaprasad Roy	..	Judge's Court, Midnapore.
Tridib Nath Bhaduri	..	Judge's Court, Rajshahi.
Sankar Narayan Samanta		Munsif's Court, Arambag.
Kali Charan Chakrabarti	..	Munsif's Court, Baruipur.
Parbati Sankar Basu	..	Judge's Court, Alipore.
Bhupendranath Sikdar	..	Judge's Court, Alipore.
Dacca Centre.		
Sushil Chandra Dev	..	Munsif's Court, Habiganj.
Surendra Kumar Pal	..	Judge's Court, Chittagong.
Sasadhar Roy Chaudhury		Judge's Court, Sylhet.
Ras Mohan Pal	..	Chandpur.
Umes Chandra Das	..	Judge's Court, Sylhet.
Jyotish Chandra Neogi		Sherpur.

C. V. MILLER,

Secretary, Pleaders' Survey Examination Board.

Office of the Director of Public Instruction, Bengal.

NOTIFICATION.

Calcutta, the 24th March 1939.

Research Scholarships to be awarded in 1939.

1. Three Research Scholarships, each of the value of Rs. 75 a month, will be awarded in July 1939. The tenure of these scholarships is for one year only, but they may be renewed up to a limit of three years if the subject of research demands the more extended period.

2. If applicants possessing the requisite qualifications are available, it is proposed to award in 1939 one scholarship for research in scientific subjects, one for research in literary subjects, and the third for research either in scientific or in literary subjects.

3. An applicant for a scholarship must have obtained a Master's or higher degree of Calcutta or Dacca University within three years previous to the application and should state definitely the subject in which he proposes to carry on investigations. He should give also the name of the institution in which he proposes to work and supply evidence that the authorities there are able and willing to provide facilities for him, or if no institution is mentioned he should detail the circumstances or conditions under which he proposes to work.

4. Each candidate is required to submit with his application a declaration to the effect that, if selected, he will not undertake any work, either paid or unpaid, or sit for any examination, or pursue any course of studies except that of original research in his selected subject during the tenure of his scholarship.

5. The application from each candidate should contain a note from the authority forwarding the application as to how long the proposed research will take.

6. The candidate must be a native of or domiciled in Bengal.

7. Applications for this year's scholarships should be submitted in prescribed forms through the heads of the institutions in which the candidates last studied on or before the 10th May next. The application forms may be had from the Personal Assistant to the Director of Public Instruction, Bengal, Writers' Buildings, Calcutta.

8. Applications submitted after the appointed date or not in the proper form will not be considered.

W. A. JENKINS,

Director of Public Instruction, Bengal.

Presidency Division.

309, Bowbazar Street, Calcutta, the 4th March 1939.

Supplementary list of scholarships reserved for Backward Classes which were held over for future award in this office, dated 3rd January 1939 (vide pages 48-49, Part IB of the "Calcutta Gazette", dated 12th January 1939).

(Each scholarship is of the value of Rs. 4 a month for four years with effect from 1st January 1939.)

No.	Name of scholar.	Name of school from which appeared.	Name of the school where the scholarship is tenable.	Whether M. E. or M. V.
1	Harendra Nath Biswas ..	Kalighat M. E. School ..	Mitra Institution (Bhowanipur)	M. E.
2	Behari Lal Pandy ..	Kalkalia M. E. School .	Chithalmari H. E. ..	M. E.
3	Ramprosad Mandal ..	Belia P. N. S. M. E. School ..	Kandi Raj H. E. ..	M. E.

M. A. JAAFAR,
Inspector of Schools, Presidency Division.

Office of the Inspector of European Schools, Bengal.

Calcutta, the 27th March 1939.

NOTIFICATION.

On the results of the Higher Grade Schools' Scholarship Examination held in December 1938, the undermentioned candidates are hereby declared to have been awarded the following Higher Grade Scholarships after consideration of the declaration made and information supplied by parents in connection with a "means test." The scholarships are tenable for a period of four years with effect from 1st January 1939 :—

In order of merit.	Name of candidate.	Amount of scholarship. (per mensem). Rs.	Name of institution from which the candidate appeared.	Name of institution at which the scholarship is tenable.
	Two special scholarships of Rs. 24 per mensem each.			
1	Edwin, Charles	24	Welland-Gouldsmith School, Calcutta.	Welland-Gouldsmith School, Calcutta.
2	Watson, Rudolph Patrick ..	24	St. Vincent de Paul's School, Asansol.	St. Vincent de Paul's School, Asansol.
	Four ordinary scholarships of Rs. 12 per mensem each.			
3	Victory, Herbert Charles ..	12	St. Vincent de Paul's School, Asansol.	St. Vincent de Paul's School, Asansol.
4	Shave, Colleen Seymour (Miss)	12	St. Paul's Mission School, Calcutta.	St. Paul's Mission School, Calcutta.
5	Major, Seymour Egerton ..	12	St. James' School, Calcutta ..	St. James' School, Calcutta.
6	Mawhood, Beatrice Constance (Miss).	12	Ditto ..	Ditto.

H. THOMAS,
Inspector of European Schools, Bengal.

Office of the Inspector of Schools, Burdwan Division.

OFFICE MEMORANDUM.

Chinsura, the 29th March 1939.

The undermentioned boys are awarded Special Primary Preliminary Scholarships of Rs. 2 a month each, tenable for two years, with effect from the 1st January 1939, created in terms of Government order No. 5209 Edn., dated the 7th September 1938, for boys of Scheduled Castes.

(Scholarship-holders should join their institutions within one month of the publication of the scholarship result.)

	Name of scholarship-holder.	Name of school from which the candidate appeared.	Name of school where the scholarship is tenable.
1	Domon Hansda ..	Kendarpara L. P. School (Bankura) ..	Sarenga Mission M. V. School (Bankura).
2	Triguna Prosad ..	Gholgoria L. P. School (Bankura) ..	Kalpathar U. P. School (Bankura).
3	Lalit Mohan Das ..	Satgachia L. P. School (Burdwan) ..	Satgachia U. P. School (Burdwan).

P. C. MUKHERJI,
Inspector of Schools, Burdwan Division.

Licensing Board, Bengal.

Calcutta, the 29th March 1939.

Results of the Electrical Supervisors' Examination

The following candidates have been declared to have passed the Electrical Supervisors' Examination held at Calcutta and Dhanbad, in February 1939, and to have qualified for the class or classes of Supervisors' Certificate of Competency, noted against their names :—

The result of the examination of the four candidates Roll (Cal.) Nos. 41 and 57, and Roll (Dhan.) Nos. 12 and 19 are under the consideration of the Board : –

Calcutta Centre.

Roll (Cal.) No.	Name.		Qualified for Class.
1	Shib Hari Sirkar	..	B (medium pressure) inclusive of Class C already granted.
3	Khagendra Nath Nandan	..	C.
4	Tulsi Charan Marik	..	B (medium pressure) inclusive of Class C already granted.
5	Doyal Prasad Barua	..	Ditto.
6	Prakash Chandra Bagchi	..	B and E with Part V(a) inclusive of Classes B and E already granted.
7	Pramotha Nath Mukherjee	..	B (medium pressure) and E inclusive of Class B (medium pressure) already granted.
8	Chuni Lall Bysakh	..	C.
9	Dinkar Narsingh Kowshik	..	B and E with Parts V(a) and V(b).
12	Biswanath Chatterjee	..	B (medium pressure).
13	Prabhu Narayan Singh	..	C.
14	Purna Chandra Sreemanie	..	C.
19	Robert Walter Gahan	..	B (medium pressure) with Part V(d).
23	Bhadreswar Das	..	C.
24	Dhirendra Nath Dey	..	B (medium pressure) inclusive of Class C already granted.
26	Rameswar Chakerbutty	..	B with Parts V(a) and V(b) inclusive of Class C with Part V(a) already granted.
28	Ramgopal Goswami	..	C and E.
29	Didar Singh Bhogal	..	C.
30	Harry Cooper	..	B.
31	Satya Ranjan Das	..	C.
32	Benoy Bhusan Mukherjee	..	C.
34	Monmohan Das	..	B (medium pressure).
35	Jnanranjan Kundu	..	C.
36	Rupendra Mohan Choudhury	..	B (medium pressure) and E inclusive of Class B (medium pressure) already granted.
40	Kali Pada Bose	..	C.
43	Syed Abdul Sadiq	..	A inclusive of Class B (medium pressure) with Parts V(a) and V(b) already granted.
46	Bonbehari Chandra	..	C.
47	Gopal Chandra Dutt	..	C.
49	Upendra Nath Mitra	..	B and E with Part V(b).
54	Arthur Eustace Cheswick	..	B (medium pressure).
55	Kanai Lall Dutt	..	E.
56	Krishna Behari Chatterjee	..	C with Part V(a).
59	Kishori Mohan Das	..	C.
60	Ansumali Banerjee	..	B and E with Parts V(a) and V(b) inclusive of Classes B and E already granted.

Dhanbad Centre.

Roll (Dhan.) No.	Name.		Qualified for Class or Classes.
2	Hari Pada Mittra	..	B (medium pressure).
4	Nanda Lall Ghose	..	Ditto.
5	Bishnu Prasad Burman	..	F inclusive of Class B (medium pressure) already granted.
9	Sachindra Nath Mandal	..	B (medium pressure).
10	Ramesh Chandra Mittra	..	F inclusive of Class B (medium pressure) already granted.
13	Bimal Prasad Ghosh	..	B (medium pressure).
18	Satya Pada Ghosh	..	F.

N. N. SEN GUPTA,

Secretary, Licensing Board, Bengal.

Licensing Board, Bengal.

Calcutta, the 29th March 1939.

Results of the Electrical Workmen's Examination.

The following candidates have been declared to have passed the Electrical Workmen's Examination held at Calcutta in February 1939 and at Dhanbad, in February-March 1939 and to have qualified in the class or classes of wiring works mentioned against each :—

Calcutta Centre.

Roll (Cal.) No.	Name.	Qualified in :—
1	Herbert Allen	.. i(a), i(b) and ii.
2	Gopal Chandra Pal	.. iii and viii.
3	Amulya Chandra Choudhury	.. i(a), i(b) and iv.
4	Monohor Chandra Das	. iii, iv and v.
5	Munshi Sheikh	.. iii, iv, v and viii.
6	Satish Chandra Naskar	.. i(a) and i(b).
7	Basu Shukla	.. Ditto.
8	Ramnandan Shukla	. Ditto.
9	Basdeo Shukla	.. Ditto.
10	Bhomora Jana	.. Ditto.
11	Panchanan Polley	.. i(a), i(b) and ii.
12	Abdul Adut Faridar	.. i(a) and i(b).
13	Narayan Singh	.. ii, iii, iv, v, vi, vii and viii.
14	Subit Choudhury	.. i(a) and i(b).
15	Nurez Zaman	.. i(a), i(b) and ii.
16	Lakshmi Narayan Das	.. i(a), i(b), iii, iv and v.
17	Md. Hanif	.. i(a) and i(b).
18	Chattoo Sing	.. Ditto.
19	Santosh Chandra Nath	.. Ditto.
20	Radha Raman Chatterjee	.. Ditto.
21	Lachmi Narayan Pandey	.. i(a), i(b) and iv.
22	Shaikh Abdul Ohab	.. i(a) and i(b).
23	Shaik Habib	.. i(a).
24	Raghunandan Shaw	.. i(a) and i(b).
25	Jaglal Sahu	.. iv.
26	Sarajit Kumar Dey	.. i(a), ii, iii and iv.
27	Harendranath Ghosh	.. iv and vi.
28	Ali Mahomed	.. i(a), i(b), ii, iii, iv, v and vi.
29	Abul Hosain	.. i(a).
30	Suren Biswas	.. iv and vi.
31	Kamal Singh	.. i(a) and i(b).
32	Ramnandan Singh	.. i(a), i(b), ii and iv.
33	Sofeed Khan	.. i(a) and i(b).
34	Jibon Krishna Kheto	. vi, vii and viii.
35	Kanai Chandra Dass	.. i(b), ii and iv.
36	Md. Hasim	.. i(a) and i(b).
37	Baldeb Prosad Singh	.. Ditto.
38	Lachman Singh	.. i(a) and i(b).
39	Joydeb Sen	.. i(a), i(b) and ii.
40	Amulya Kumar Mukherjee	. Ditto.
41	Ganesh Prosad Singh	.. Ditto.
42	Arabindu Bannerji	.. i(a).
43	Manosha Charan Mukherjee	.. i(a), i(b), ii, iii and iv.
44	Bojoy Krishna Das	.. i(a), ii, iii and iv.
45	Kaffaith	.. i(a) and i(b).
46	Erphan	.. Ditto.
47	Monindra Kumar Das	.. i(a), i(b), ii and iv.
48	Sukeswar Das	.. i(a) and i(b).
49	Bikue Bhakat	.. i(a), i(b) and iv.
50	Iswari Prosad	.. i(a), i(b) and ii.
51	Charitra	.. iv.
52	Jamshed Ali	.. i(a).
53	Md. Yasin	.. i(a) and i(b).
54	Ramdahain Shukul	.. i(a), i(b) and ii.
55	Terlok Singh Bhambra	. Ditto.
56	Jagadish Prasad Singh	.. i(a) and i(b).
57	Mohamud Hosen	. Ditto.
58	Panchoo Gopal Hazra	.. Ditto.
61	Lalit Mohan Mukherjee	.. Ditto.
62	Md. Hossain	.. i(a), i(b), ii, iii, iv, v, vi, vii and viii
63	Dhirendra Nath Bhattacharjya	.. iv.
64	Sk. Sahalam Midda	.. i(a), i(b), ii and iv.
65	Sk. Abdul Mannuf Halder	.. i(a), i(b) and ii.
66	Abdul Ajiz	.. i(a) and i(b).
67	Mohamed Habib	.. i(a), i(b) and ii.
68	Sorojit Kumar Banerjee	.. i(a) and iii.
70	Sebalak Thakur	.. i(a), i(b), ii and iv.
71	Bikra Jena	.. ii.
72	Adhir Kumar Ghose	.. i(a).
73	Ohijuddin Midda	.. i(a) and ii.

Roll (Cal.) No.	Name.		Qualified in :—
75	Ram Nandan Ojha	..	i(a) and i(b).
76	Goya Singh	..	Ditto.
77	Md. Din	..	iv, v, vi, vii and viiii.
78	Kali Mohan Chatterjee	..	i(b).
79	Saroj Kumar Bose	..	i(a).
80	Sushil Kumar Chakraverty	..	i(b).
82	Hari Pado De	..	i(a) and i(b).
83	Kalipada Mukherjee	..	i(a), i(b) and ii.
84	Thakur Shaw	..	Ditto.
85	Abdul Hakim	..	i(a) and i(b).
86	Sadhu Nayak	..	i(a).
87	Tara Pada Dey	..	i(a).
88	Homraj	..	i(a) and i(b).
89	Bansi Dhar Barik	..	i(a).
90	Khitish Chandra Sarker	..	i(a).
91	Phanindra Nath Nag	..	i(a), i(b) and iv.
92	Bishnupada Ghose	..	Ditto.
93	Sodager Singh	..	i(a) and i(b).
94	Moni Mohan Roy	..	i(a), i(b), ii and iii.
95	Shibjee Roy	..	i(a), i(b) and iv.
96	Parimal Kumar Sanyal	..	i(a), i(b), ii, iii and iv.
97	Sahid Mistry	..	i(a), i(b) and ii.
98	Roghu Kumar Banerjee	..	i(a) and i(b).
99	Sasendra Nath Sarkar	..	Ditto.
100	Saraju Roy	..	i(a), i(b) and ii.
101	Pulin Behary Roy	..	i(a).
103	Balai Chandra Dass	..	i(a) and i(b).
105	Sushil Kumar Mukherjee	..	ii and iii.
108	Ghanu Lal Mistry	..	i(b).
109	Kanai Lall Ghose	..	i(a) and i(b).
110	Surendra Lall Dutta	..	i(a) and iv.
111	Kristo Chandra Dass	..	i(a), i(b), ii and iv.
113	Mohammed Yousuf	..	i(a), i(b) and ii.
114	Harilal	..	i(a) and i(b).
115	Balai Chandra Banerjee	..	i(a), i(b), ii and iv.
116	Aswini Kumar Mallick	..	Ditto.
117	Sk. Abdul Sovan	..	i(a), i(b) and ii.
118	Sudhir Mittra	..	i(a).
119	Nirapada Roy	..	i(a).
123	Suntokh Singh	..	ii, iii, iv, v and vi.
125	Abdul Aziz	..	i(a) and i(b).
126	Sachi Nandan Sarkar	..	i(b).
128	Sk. Allah Bux	..	i(a), i(b) and ii.
129	Dewki Sing Mistry	..	i(a) and i(b).
131	Tarapada Mondal	..	Ditto.
132	Narayan Chandra Das	..	i(a), i(b) and iv.
133	Sannashi Charan Hazra	..	i(a), i(b), ii and iv.
134	Qumruzamman	..	i(b), ii and iv.
135	Ram Krishna Misra	..	i(a).
136	Abdul Hamid	..	i(a), i(b) and ii.
137	Ananta Kumar Ghose	..	i(a) and i(b).
138	Sushil Kumar Moitra	..	i(a) and iv.
140	Gonesh Chandra Acharjee	..	i(a) and i(b).
141	Akbar Ali	..	i(a), i(b) and ii.
142	Prasad Dass Sircar	..	i(a) and ii.
143	Debendra Nath Dass	..	i(a) and i(b).
145	Sakauth Ullah	..	i(a), i(b) and ii.
150	Hiralal Rai	..	i(b).
151	Nathuni Ram Mistry		i(a) and i(b).
152	Baleswar Rai	..	i(a).
153	Dhirendra Nath Acharjee	..	i(a), i(b), ii and iv.
154	Himanshu Bhusan Sarkar	..	iv.
155	Kanai Chandra Tarafdar	.	i(a), i(b) and ii.
156	Ali Hussain	..	i(a), i(b), ii and iii.
157	Ram Charitter Tewari	..	i(a) and i(b).
158	Krishna Lall Bhur	..	Ditto.
159	Awadh Behari Singh	..	iv and vi.
160	Tufail Ahmed	..	i(a).

Dhanbad Centre.

Roll (Dhan.) No.	Name.		Qualified in :—
4	Bijoy Krishna Chatterjee	..	iii, v, vii and viii.
5	Hari Har Banerjee	..	Ditto.
7	Sudhir Kumar Banerjee	..	Ditto.
8	Binoy Krishna Sircar	..	Ditto.
10	Anadi Nath Bose	..	Ditto.
12	Abinash Chandra Paul	..	Ditto.
13	Golap Dhobi	..	Ditto.
14	Radha Gobinda Ghose	..	Ditto.
22	Nathan Chandra Paul	..	Ditto.
25	Mulchand Sharma	..	Ditto.
26	Ashutosh Majee	..	Ditto.
27	Hari Gopal Chatterji	..	Ditto.
28	Abul Hayat Khan	..	Ditto.

The symbols used to denote the class of wiring work are explained below :—

For Voltages not exceeding "Medium Pressure" (Indian Electricity Rules, 1937).

i. Wiring of buildings (for lights, fans and small motors)—

(a) Cleat and casing and capping systems, employing wires and cables, other than paper insulated cables.

(b) Metal sheathed, tough rubber and conduit systems (also any other system as permitted under the Indian Electricity Act, 1910, and Indian Electricity Rules, 1937) using wires and cables, other than paper insulated cables.

ii. Motor wiring (including generators), in conduit or lead sheathed, with wires and cables other than paper insulated.

iii. Motor wiring with paper insulated cables (laying and jointing).

iv. Overhead line work with cable connections other than paper insulated cable.

v. Overhead line work with paper insulated cable connections.

For "High Pressure" Voltages (Indian Electricity Rules, 1937).

vi. Overhead lines only.

vii. Overhead lines with paper insulated cable connections.

viii. Paper cable laying and jointing ; this also covers (iii).

N. N. SEN GUPTA,

Secretary, Licensing Board, Bengal.

Board of Intermediate and Secondary Education, Dacca.

Ramna, the 21st March 1939.

NOTIFICATION.

No. 1446.—In partial modification of this office notification No. 5510, dated the 16th July 1938, as published in the *Calcutta Gazette*, dated the 28th July 1938, so far as it relates to the award of special stipends of Rs. 8 a month each to Abul Bashar Muhammad Anwarul Haq, Khundkar Abu Zahid Zillur Rahim, Abu Zaigum Muhammad Rezwanul Haq and Muhammad Abdul Aziz, the stipends are hereby withdrawn and re-awarded to the following students on the results of the High Madrasa Examination of the Board, held in 1938. The stipends take effect from the 1st June 1938 and are tenable for two years at the colleges mentioned against each :—

	Name.	Institution from which passed.	Where tenable.
1	Muhammad Shamsul Haq.	Chittagong Islamic Intermediate College.	Chittagong Islamic Intermediate College.
2	Muhammad Abdul Muttalib.	Dacca Islamic Intermediate College.	Dacca Islamic Intermediate College.
3	Abul Farah Muhammad Ali Akbar.	Ditto ..	Ditto.
4	Muhammad Meher-ullah.	Nasirabad Madrasa ..	Ditto.

J. N. ROY, *Secretary.*

Board of Intermediate and Secondary Education, Dacca.

Ramna, the 21st March 1939.

NOTIFICATION.

No. 1451.—In partial modification of this office notification No. 5501, dated the 16th July 1938, as published in the *Calcutta Gazette*, dated the 28th July 1938, so far as it relates to the award of a special scholarship of Rs. 12 a month to Muhammad Ali, the scholarship is hereby withdrawn and re-awarded to Muhammad Abdul Aziz who passed the High Madrasa Examination of the Board of Intermediate and Secondary Education, Dacca, held in 1938. The scholarship is tenable for two years at the Dacca Islamic Intermediate College located at Dacca, with effect from the 1st June 1938.

J. N. ROY, *Secretary.*

Board of Intermediate and Secondary Education, Dacca.

Ramna, the 21st March 1939.

NOTIFICATION.

Additional Senior Scholarship for Scheduled Castes, 1938.

No. 1457.—The following student is awarded the above scholarip for Scheduled Castes on the results of the Intermediate Examinaon, 1938, conducted by the Board of Intermediate and Secondary ducation, Dacca. The scholarship takes effect from the 1st July)38 and is tenable for two years at the University of Dacca:—

One Additional Senior Scholarship of Rs. 15 a month.

Name.		Institution from which passed.
Bireswar Mallik	...	Imperial Salimullah Intermediate College.

J. N. ROY, *Secretary.*

Board of Intermediate and Secondary Education, Dacca.

Ramna, the 21st March 1939.

NOTIFICATION.

No. 1462.—In modification of this office notification No. 7025, dated e 7th September 1938, as published in the *Calcutta Gazette*, dated e 22nd September 1938, relating to the award of a special senior holarship for backward classes of Rs. 15 a month, to Sakhicharan ırkar, the scholarship is hereby withdrawn and re-awarded to idhusekhar Mallik who passed the Intermediate Examination of the oard in Group A in 1938. The scholarship is tenable for two years the University of Dacca with effect from the 1st July 1938.

J. N. ROY, *Secretary.*

Board of Intermediate and Secondary Education, Dacca.

Ramna, the 21st March 1939.

NOTIFICATION.

Additional Senior Scholarship for Scheduled Castes, 1938.

No. 1466.—The following student is awarded the above scholarship r Scheduled Castes on the results of the Intermediate Examination,)38, conducted by the Board of Intermediate and Secondary Educaon, Dacca. The scholarship takes effect from 1st July 1938 and is nable for two years at the University of Dacca:—

One Additional Senior Scholarship of Rs. 20 a month.

Name.		Institution from which passed.
Sakhicharan Sarkar	...	Jagannath Intermediate College, Dacca.

J. N. ROY, *Secretary.*

Office of the Inspector of Schools, Dacca Division, Bakarganj Range.

NOTIFICATION.

Barisal, the 22nd March 1939.

The following notification is published in supersession of the notification, dated the 12th December 1938, of the Inspector of Schools, Dacca Division, published in the *Calcutta Gazette*, dated the 29th December 1938:—

1. The Trust Fund Scholarship of Rs. 10 per month of the Perojpur Government High School, district Bakarganj, is awarded to Sardar Motaher Ali who stood first among the successful candidates of the school at the Matriculation Examination, 1938.

The scholarship is tenable at the Islamia College, Calcutta, for two years with effect from the 1st June 1938.

2. The Trust Fund Scholarship of Rs. 6 per month of the Perojpur Government High School, district Bakarganj, is awarded to Mahammad Yunus who stood second in order of merit among the successful candidates of the school at the Matriculation Examination, 1938.

The scholarship is tenable for two years at the Islamia College, Calcutta, with effect from the 1st June 1938.

A. KHALIQ,
Inspector of Schools, Bakarganj Range.

The Calcutta Gazette

THURSDAY, APRIL 6, 1939.

PART II

Advertisements.

Notices.

Advertisements, Notices, etc., intended for insertion in this part of the Gazette must be sent to Press before 12 noon on Saturday, and all costs deposited and proofs returned by 4 p.m. on Monday. Manuscripts and postal remittances must be addressed to Superintendent, Government Printing (Publication Branch), Bengal Government Press, Alipore.

For the convenience of advertisers located in Calcutta, arrangements have been made to accept advertisements and prepayment of charges at Sales Office, Ground Floor, Writers' Buildings, Calcutta. The latest time for receipt of advertisements for current week's Gazette has been extended till 4 p.m. on Mondays.

In the High Court of Judicature at Fort William in Bengal, in Insolvency.

SUMMARY CASE.

No. 48 of 1936.

Re Ghurpatra Shaw and Jagannath Shaw.

Ex parte the debtors Ghurpatra Shaw and Jagannath Shaw.

NOTICE is hereby given that the abovenamed debtors having applied for their discharge, the Court has fixed Tuesday, the 2nd day of May 1939, at 12 o'clock noon at the Court house for hearing the application.

Dated the 28th day of March 1939.

S. C. H. MEYER, Official Assignee.

In the High Court of Judicature at Fort William in Bengal, in Insolvency.

NOTICE OF ADJUDICATION ORDER.

No. 23 of 1939.

Re Kedarnath Rathi and Mulchand Kothari, lately carrying on business in co-partnership in piece-goods under the name and style of Kedarnath Mulchand and Mohakali Bhandur at No. 42/1, Strand Road, in the town of Calcutta. **Ex parte** the creditor.

S. K. Mukherjee, creditor's solicitor.

ON the 7th day of March 1939 an order was made by the High Court of Judicature at Fort William in Bengal in its insolvency jurisdiction adjudging the abovenamed as insolvents.

Note.—All debts due to the estate should be paid to me.

Dated this 27th day of March 1939.

S. C. H. MEYER, Official Assignee.

CERTIFICATE CASE No. 21812 OF 1938-39.

Province of Bengal, certificate-holder,

versus

Jnanendra Chandra Singha, son of Mahim Chandra Singha, at present D25-44, Ganga Mahalla, Benares City, certificate-debtor.

Total demand --Rs. 644-13.

Date of sale -19th May 1939.

Place—Certificate Office, Rangpur.

Time—2 p.m.

Name of mauza.	J. L. No.	Police-station.	Tauzi No.	Khatian No	Status.	Revenue.	Area. A.	Area. D.
						Rs. a. p.		
Kalabari ..	1	Pirgachha ..	543	2	Zemindary Babua Kismat Ganj.	1,038 3 9	104	47
Upasu	2	Do. ..	543	361			21	14
Hara Gobinda ..	4	Do. ..	543	262			26	75
Araji Jhinia	118	Do. ..	543	83			11	12
							163	48
Dari Madan Mohan .	19	Kaunia ..	543	350			2	41
Sonatan .. .	8	Do	543	346			Jalkar.	
Uday Narayan Machhari	10	Do.	543	601			Do.	
Bhagirath Machhari	16	Do. .	543	647			15	82
Sadhu . .	23	Do .	543	607			1	01
Thakurdas .	7	Do ..	543	985			Jalkar.	
Bhutchhara	43	Do .	543	401				53
Ramnath	34	Do	543	302			7	17
Khidra Upanchaki .	33	Do.	543	296				42
Kursa	35	Do	543	303				92
Sabadi	45	Do. ..	543	762				60
Bishnupur	36	Do. .	543	304			8	13
Nazirdaha . ..	26	Do .	543	1322			625	61
Bahagili	31	Do. .	543	1194				78
Pallimarai .. .	5	Do .	543	56			9	21
Gadadhar .	28	Do .	543	183			7	12
Dharmeswar	30	Do. ..	543	518				48
Chandipur	21	Do. ..	543	372			2	07
Sibu Kanthiram	39	Do. ..	543	65			134	20
Mahesh .	22	Do. ..	543	286			21	14
Birbhadra .	38	Do. .	543	94			Jalkar.	
Ram Chandrapur ..	20	Do. ..	543	277			125	17
Gopal .. .	37	Do. ..	543	344			9	88
							972	97
						Total ..	1,136	45
					Total land under police-station Pirgachha under tauzi No. 543.		163	48
					Total land under police-station Kaunia under tauzi No. 543.		972	97
						Total ..	1,136	45

[ILLEGIBLE], *for* Settlement Officer, Rangpur.

In the High Court of Judicature at Fort William in Bengal, in Insolvency.

SUMMARY CASE.

No. 51 of 1938.

Re Nagarmull Agarwalla, ex parte the debtor.

NOTICE is hereby given that the abovenamed debtor having applied for his discharge, the Court has fixed Tuesday, the 2nd day of May 1939, at 12 o'clock noon at the Court house for hearing the application.

Dated the 29th day of March 1939.

S. C. H. MEYER, Official Assignee.

In the High Court of Judicature at Fort William in Bengal, in Insolvency.

NOTICE OF ADJUDICATION ORDER.

No. 37 of 1939.

Re Denis Charles Tancred, lately residing at No. 55, Bentinck Street, at present residing at No. 5/23, Grant Street, in the town of Calcutta, lately a service-holder but at present of no occupation, ex parte the debtor.

Fowler & Co., debtor's solicitors.

ON the 25th day of March 1939 an order was made by the High Court of Judicature at Fort William in Bengal in its insolvency jurisdiction adjudging the abovenamed as an insolvent.

Note.—All debts due to the estate should be paid to me.

Dated this 29th day of March 1939.

S. C. H. MEYER, Official Assignee.

In the High Court of Judicature at Fort William in Bengal, in Insolvency.

NOTICE OF ADJUDICATION ORDER.

No. 36 of 1939.

Re Edgar Arnold Knight, residing at No. 6/1, McLeod Street, in the town of Calcutta, a Government pensioner (Customs Preventive Department), and unemployed, ex parte the debtor in person.

ON the 22nd day of March 1939 an order was made by the High Court of Judicature at Fort William in Bengal in its insolvency jurisdiction adjudging the abovenamed as an insolvent.

Note.—All debts due to the estate should be paid to me.

Dated this 29th day of March 1939.

S. C. H. MEYER, Official Assignee.

In the Court of the District Judge of Mymensingh.

INSOLVENCY CASE No. 7 OF 1938.

PURSUANT to a creditor's petition, dated the 6th day of June 1938, against his debtor Sarat Chandra Shaha, son of late Jugal Kishore Shaha, of Alakbari, police-station Kuliarchar, district Mymensingh, and on hearing his pleader, it is ordered that the debtor be and the said debtor is hereby adjudged insolvent.

It is further ordered that the said debtor do apply to this Court for his final discharge within six months from the 20th January 1939.

Dated this 20th day of January 1939.

S. M. MASIH, District Judge.

(479—1)

In the Court of the District Judge of Nadia.

INSOLVENCY CASE No. 6 OF 1938.

Kangali Prosad Mazumdar, son of late Kailash Chandra Mazumdar, of Kumarkhali, police-station Kumarkhali, district Nadia, petitioner.

NOTICE is hereby given, under section 41 of the Provincial Insolvency Act, V of 1920, to his creditors that the abovenamed insolvent has applied for discharge and that 29th April 1939 has been fixed for the hearing thereof.

B. M. MITRA, District Judge.

Krishnagar, the 29th March 1939. (476—1)

In the [illegible]

INSO[illegible] OF [illegible]ATION FOR DISCHARGE.

Sudhanya Kumar Sa[illegible] [illegible]cial Insolvency Act, V of of Jadurdia, police-[illegible] Faridpur, creditorpetitio[illegible]

versus [illegible] at Alipore.

(1) Rajendra Chandra Poddar, son [illegible] Sundar Poddar, (2) Jamini Mohan P[illegible] of late Bipin Behari Poddar, and (3) [illegible], Sundari Poddar, wife of late Bipin Be[illegible] Poddar, all of Bahadurpur, police-station Sibchar, district Faridpur, debtors, opposite party.

NOTICE is hereby given that the abovenamed debtors, opposite party, have been adjudged insolvents by this office on 25th March 1939 and directed to apply for final discharge within six months.

S. A. ALI, District Judge.

Faridpur, the 27th March 1939. (478—1)

ORDER OF ADJUDICATION.

Section 16 of the Provincial Insolvency Act, V of 1920.

In the 4th Court of the Sub-Judge at Alipore.

INSOLVENCY APPLICATION No. 486 OF 1938.

PURSUANT to a petition, dated 20th December 1938, filed by Deu Chamar of Jagaddal, 24-Parganas, debtor, and on the application of the debtor himself and on reading his application and hearing his pleader, it is ordered that the debtor be and the said debtor is hereby adjudged insolvent.

It is further ordered that the debtor do apply for his discharge by 25th August 1939.

Dated this 25th day of February 1939.

A. C. DUTT, Sub-Judge.

(376—1)

ORDER OF ADJUDICATION.

Section 16 of the Provincial Insolvency Act, V of 1920.

In the Court of the District Judge at Alipore.

INSOLVENCY APPLICATION No. 40 OF 1938.

PURSUANT to a petition, dated 17th November 1938, filed by Bhabani Prasad Saha of Dhakuria, police-station Tollygunge, 24-Parganas, debtor, and on the application of the debtor himself and on reading his application and hearing his pleader, it is ordered that the debtor be and the said debtor is hereby adjudged insolvent.

It is further ordered that the debtor do apply for his discharge by 11th March 1940.

Dated this 13th day of March 1939.

M. H. B. LETHBRIDGE, District Judge.

(440—1)

ORDER OF ADJUDICATION.

Section 16 of the Provincial Insolvency Act, V of 1920.

In the Court of the District Judge at Alipore.

INSOLVENCY APPLICATION No. 2 OF 1939.

PURSUANT to a petition, dated 6th January 1939, filed by Abani Nath Sen of 5B, Rajendralal Street, police-station *Beliaghata*, 24-Parganas, debtor, and on the application of the debtor himself and on reading his application and hearing his pleader, it is ordered that the debtor be and the said debtor is hereby adjudged insolvent.

It is further ordered that the debtor do apply for his discharge by 11th March 1940.

Dated this 6th day of March 1939.

M. H. B. LETHBRIDGE, District Judge.

(441—1)

CERTI[illegible]

Court of the District Judge of Faridpur.

INSOLVENCY CASE No. 37 OF 1938.

Jnanendra Chandra Singha[illegible] son of late Nagarbandu[illegible] Dina Nath Saha[illegible] district[illegible] ...uary South debtor, and on ...der, it is ...debtor is

do apply for

Da[illegible]

APRIL 6, 1939.

...GE, District Judge.

(442—1)

ORDER [illegible] ADJUDICATION.

Section 16 of the Provincial Insolvency Act, V of 1920.

In the Court of the District Judge at Alipore.

INSOLVENCY APPLICATION No. 5 OF 1939.

PURSUANT to a petition, dated 23rd January 1939, filed against Sambhuram and Dongurmull of 8, Indra Roy Road, Bhowanipore, 24-Parganas, debtors, and on the application of Bhimji Jeraj of 17, Tara Chand Dutt Street, Calcutta, creditor, and on reading his application and hearing his pleader, it is ordered that the debtors be and the said debtors are hereby adjudged insolvents.

It is further ordered that the debtors do apply for their discharge by 11th March 1940.

Dated this 13th day of March 1939.

M. H. B. LETHBRIDGE, District Judge.

(443—1)

ORDER OF ADJUDICATION.

Section 16 of the Provincial Insolvency Act, V of 1920.

In the Court of the District Judge at Alipore.

INSOLVENCY APPLICATION No. 6 OF 1939.

PURSUANT to a petition, dated 30th January 1939, filed by Bholanath Khamaru of 63/1, Moyerpur Road, Chetla, Alipore, 24-Parganas, debtor, and on the application of the debtor himself and on reading his application and hearing his pleader, it is ordered that the debtor be and the said debtor is hereby adjudged insolvent.

It is further ordered that the debtor do apply for his discharge by 11th March 1940.

Dated this 6th day of March 1939.

M. H. B. LETHBRIDGE, District Judge.

(444—1)

In the Court of the District Judge of 24-Parganas.

INSOLVENCY CASE No. 10 OF 1939.

Pashupati Nath of 16/1, Gopal Ghose Lane, Watgunge, 24-Parganas, applicant

To Rai Charan Bose of Khelat Babu Lane, Tala, 24-Parganas, and others, creditors.

ON the 15th day of March 1939 it was ordered that the matter of the petition of the applicant be heard on the 17th day of April 1939, and that the said applicant do attend to be examined by this Court on that date.

M. H. B. LETHBRIDGE, District Judge.

Alipore, the 24th March 1939.

(445—1)

NOTICE TO CREDITORS OF APPLICATION FOR DISCHARGE.

Section 41(1) of the Provincial Insolvency Act, V of 1920.

In the 4th Court of the Sub-Judge at Alipore.

INSOLVENCY CASE No. 124 OF 1938.

Makham Lal of 109/3, Hazra Road, Bhowanipore, 24-Parganas, applicant.

TAKE notice that the abovenamed insolvent has applied at the Court for his discharge, and that the Court has fixed the 21st day of April 1939 at 11 o'clock for hearing the application.

Dated this 10th day of March 1939.

A. C. DUTT, Sub-Judge.

(446—1)

NOTICE TO CREDITORS OF APPLICATION FOR DISCHARGE.

Section 41(1) of the Provincial Insolvency Act, V of 1920.

In the 4th Court of the Sub-Judge at Alipore.

INSOLVENCY CASE No. 140 OF 1938.

Jyotindra Nath Parial of Nadial, police-station Metiaburuz, 24-Parganas, applicant.

TAKE notice that the abovenamed insolvent has applied at the Court for his discharge, and that the Court has fixed the 5th day of May 1939 at 11 o'clock for hearing the application.

Dated this 22nd day of March 1939.

A. C. DUTT, Sub-Judge.

(447—1)

NOTICE TO CREDITORS OF APPLICATION FOR DISCHARGE.

Section 41(1) of the Provincial Insolvency Act, V of 1920.

In the 4th Court of the Sub-Judge at Alipore.

INSOLVENCY CASE No. 179 OF 1938.

Ramesh Chandra Ghose of 24/2, Pottery Road, police-station Entally, 24-Parganas, applicant.

TAKE notice that the abovenamed insolvent has applied at the Court for his discharge, and that the Court has fixed the 5th day of May 1939 at 11 o'clock for hearing the application.

Dated this 22nd day of March 1939.

A. C. DUTT, Sub-Judge.

(448—1)

NOTICE TO CREDITORS OF APPLICATION FOR DISCHARGE.

Section 41(1) of the Provincial Insolvency Act, V of 1920.

In the 4th Court of the Sub-Judge at Alipore.

INSOLVENCY CASE No. 190 OF 1938.

C. D. Bailey of 164, Traffic Quarters, Belgachia, 24-Parganas, applicant.

TAKE notice that the abovenamed insolvent has applied at the Court for his discharge, and that the Court has fixed the 21st day of April 1939 at 11 o'clock for hearing the application.

Dated this 10th day of March 1939.

A. C. DUTT, Sub-Judge.

(449—1)

NOTICE TO CREDITORS OF APPLICATION FOR DISCHARGE.

Section 41(1) of the Provincial Insolvency Act, V of 1920.

In the 4th Court of the Sub-Judge at Alipore.

INSOLVENCY CASE No. 192 OF 1938.

Moni Paramanick of Matla, 24-Parganas, applicant.

TAKE notice that the abovenamed insolvent has applied at the Court for his discharge, and that the Court has fixed the 21st day of April 1939 at 11 o'clock for hearing the application.

Dated this 7th day of March 1939.

A. C. DUTT, Sub-Judge.
(450—1)

NOTICE TO CREDITORS OF APPLICATION FOR DISCHARGE.

Section 41(1) of the Provincial Insolvency Act, V of 1920.

In the 4th Court of the Sub-Judge at Alipore.

INSOLVENCY CASE No. 212 OF 1938.

L. Gonsalves alias Leo Gonsalves of 4/M, Rajabali Lane, Kidderpore, 24-Parganas, applicant.

TAKE notice that the abovenamed insolvent has applied at the Court for his discharge, and that the Court has fixed the 21st day of April 1939 at 11 o'clock for hearing the application.

Dated this 13th day of March 1939.

A. C. DUTT, Sub-Judge.
(451—1)

NOTICE TO CREDITORS OF APPLICATION FOR DISCHARGE.

Section 41(1) of the Provincial Insolvency Act, V of 1920.

In the 4th Court of the Sub-Judge at Alipore.

INSOLVENCY CASE No. 227 OF 1938.

Panchanan Kar of Bijpur, police-station Bijpur, 24-Parganas, applicant.

TAKE notice that the abovenamed insolvent has applied at the Court for his discharge, and that the Court has fixed the 21st day of April 1939 at 11 o'clock for hearing the application.

Dated this 13th day of March 1939.

A. C. DUTT, Sub-Judge.
(452—1)

NOTICE TO CREDITORS OF APPLICATION FOR DISCHARGE.

Section 41(1) of the Provincial Insolvency Act, V of 1920.

In the 4th Court of the Sub-Judge at Alipore.

INSOLVENCY CASE No. 250 OF 1938.

D. J. Symse of 23, Mominpur Road, Kidderpore, 24-Parganas, applicant.

TAKE notice that the abovenamed insolvent has applied at the Court for his discharge, and that the Court has fixed the 5th day of May 1939 at 11 o'clock for hearing the application.

Dated this 22nd day of March 1939.

A. C. DUTT, Sub-Judge.
(453—1)

NOTICE TO CREDITORS OF APPLICATION FOR DISCHARGE.

Section 41(1) of the Provincial Insolvency Act, V of 1920.

In the 4th Court of the Sub-Judge at Alipore.

INSOLVENCY CASE No. 283 OF 1938.

Birendra Chandra Chandra of 9, Korim Bux Lane, police-station Cossipore, 24-Parganas, applicant.

TAKE notice that the abovenamed insolvent has applied at the Court for his discharge, and that the Court has fixed the 5th day of May 1939 at 11 o'clock for hearing the application.

Dated this 22nd day of March 1939.

A. C. DUTT, Sub-Judge.
(454—1)

NOTICE TO CREDITORS OF APPLICATION FOR DISCHARGE.

Section 41(1) of the Provincial Insolvency Act, V of 1920.

In the 4th Court of the Sub-Judge at Alipore.

INSOLVENCY CASE No. 303 OF 1938.

A. C. Hazlam of 58, Ismail Street, Entally, 24-Parganas, applicant.

TAKE notice that the abovenamed insolvent has applied at the Court for his discharge, and that the Court has fixed the 21st day of April 1939 at 11 o'clock for hearing the application.

Dated this 10th day of March 1939.

A. C. DUTT, Sub-Judge.
(455—1)

NOTICE TO CREDITORS OF APPLICATION FOR DISCHARGE.

Section 41(1) of the Provincial Insolvency Act, V of 1920.

In the 4th Court of the Sub-Judge at Alipore.

INSOLVENCY CASE No. 308 OF 1938.

Shaik Korim Bux of 22/6, Bright Street, Ballygunge, 24-Parganas, applicant.

TAKE notice that the abovenamed insolvent has applied at the Court for his discharge, and that the Court has fixed the 5th day of May 1939 at 11 o'clock for hearing the application.

Dated this 22nd day of March 1939.

A. C. DUTT, Sub-Judge.
(456—1)

ORDER OF ADJUDICATION.

Section 16 of the Provincial Insolvency Act, V of 1920.

In the 4th Court of the Sub-Judge at Alipore.

INSOLVENCY APPLICATION No. 385 OF 1938.

PURSUANT to a petition, dated 6th September 1938, filed by Srish Chandra Roy of 25/2, School Row, Bhowanipore, 24-Parganas, debtor, and on the application of the debtor himself and on reading his application and hearing his pleader, it is ordered that the debtor be and the said debtor is hereby adjudged insolvent.

It is further ordered that the debtor do apply for his discharge by 11th September 1939.

Dated this 11th day of March 1939.

A. C. DUTT, Sub-Judge.
(457—1)

ORDER OF ADJUDICATION.

Section 16 of the Provincial Insolvency Act, V of 1920.

In the 4th Court of the Sub-Judge at Alipore.

INSOLVENCY APPLICATION No. 440 OF 1938.

PURSUANT to a petition, dated 16th November 1938, filed by Sheik Islam of 22, Linton Street, Beniapukur, 24-Parganas, debtor, and on the application of the debtor himself and on reading his application and hearing his pleader, it is ordered that the debtor be and the said debtor is hereby adjudged insolvent.

It is further ordered that the debtor do apply for his discharge by 1st September 1939.

Dated this 1st day of March 1939.

A. C. DUTT, Sub-Judge.

(458—1)

ORDER OF ADJUDICATION.

Section 16 of the Provincial Insolvency Act, V of 1920.

In the 4th Court of the Sub-Judge at Alipore.

INSOLVENCY APPLICATION No. 463 OF 1938.

PURSUANT to a petition, dated 7th December 1938, filed by H. V. Waples of Calcutta Tramways Co. at Park Circus Tram Depot, 24-Parganas, debtor, and on the application of the debtor himself and on reading his application and hearing his pleader, it is ordered that the debtor be and the said debtor is hereby adjudged insolvent.

It is further ordered that the debtor do apply for his discharge by 11th September 1939.

Dated this 10th day of March 1939.

A. C. DUTT, Sub-Judge.

(459—1)

In the 4th Court of the Sub-Judge of 24-Parganas.

INSOLVENCY CASE No. 58 OF 1939.

Sasi Bhusan Nandy of 70/40, Churakdanga Road, Beliaghata, 24-Parganas, applicant.

To Jadab Chandra Das of 2, Harkata Lane, Calcutta, and others, creditors.

ON the 4th day of March 1939 it was ordered that the matter of the petition of the applicant be heard on the 21st day of April 1939 and that the said applicant do attend to be examined by this Court on that date.

A. C. DUTT, Sub-Judge.

Alipore, the 7th March 1939.

(460—1)

In the 4th Court of the Sub-Judge of 24-Parganas.

INSOLVENCY CASE No. 61 OF 1939.

(1) Chaudhury Hena, (2) Sunia Dasi and (3) Ajodhya Hona of Hazra Depot, Metharputty, Bhowanipore, 24-Parganas, applicants.

To Ram Golam Lala of 17, Gora Chand Road, Calcutta, and others, creditors.

ON the 3rd day of March 1939 it was ordered that the matter of the petition of the applicants be heard on the 21st day of April 1939 and that the said applicants do attend to be examined by this Court on that date.

A. C. DUTT, Sub-Judge.

Alipore, the 7th March 1939.

(461—1)

In the 4th Court of the Sub-Judge of 24-Parganas.

INSOLVENCY CASE No. 65 OF 1939.

Satish Chandra Mojumdar of Barhans Fartahbad, Sonarpur, 24-Parganas, applicant.

To Fani Bhusan Ghose of Fartahbad, Sonarpur, 24-Parganas, and others, creditors.

ON the 3rd day of March 1939 it was ordered that the matter of the petition of the applicant be heard on the 21st day of April 1939 and that the said applicant do attend to be examined by this Court on that date.

A. C. DUTT, Sub-Judge.

Alipore, the 7th March 1939.

(462—1)

In the 4th Court of the Sub-Judge of 24-Parganas.

INSOLVENCY CASE No. 66 OF 1939.

Ramdhari Sha of Sadar Bazar, Barrackpore, 24-Parganas, applicant.

To Mohanti Mongalpuri of Puratan Bazar, Titagarh, 24-Parganas, and others, creditors.

ON the 3rd day of March 1939 it was ordered that the matter of the petition of the applicant be heard on the 21st day of April 1939 and that the said applicant do attend to be examined by this Court on that date.

A. C. DUTT, Sub-Judge.

Alipore, the 7th March 1939.

(463—1)

In the 4th Court of the Sub-Judge of 24-Parganas.

INSOLVENCY CASE No. 67 OF 1939.

Profulla Kumar Das of 70, Alipore Road Bustee, Alipore, 24-Parganas, applicant.

To Khudiram Sen of 20, Bridge Road, Chetla, Alipore, and others, creditors.

ON the 4th day of March 1939 it was ordered that the matter of the petition of the applicant be heard on the 21st day of April 1939 and that the said applicant do attend to be examined by this Court on that date.

A. C. DUTT, Sub-Judge

Alipore, the 7th March 1939.

(464—1)

In the 4th Court of the Sub-Judge of 24-Parganas.

INSOLVENCY CASE No. 68 OF 1939.

Ram Chandra Manna of Nandanpur, Budge Budge, 24-Parganas, applicant.

To Jogindra Nath Paramanick of Nandanpur, Budge Budge, 24-Parganas, and others, creditors.

ON the 8th day of March 1939 it was ordered that the matter of the petition of the applicant be heard on the 21st day of April 1939 and that the said applicant do attend to be examined by this Court on that date.

A. C. DUTT, Sub-Judge.

Alipore, the 10th March 1939.

(465—1)

In the 4th Court of the Sub-Judge of 24-Parganas.

INSOLVENCY CASE No. 69 OF 1939.

Nalin Behary Dey of 8/1, Ananda Palit Road, Entally, 24-Parganas, creditor-applicant.

To S. Bennett of 77, Traffic Quarters, Sealdah, and others, creditors.

ON the 8th day of March 1939 it was ordered that the matter of the petition of the applicant be heard on the 21st day of April 1939 and that the said applicant do attend to be examined by this Court on that date.

A. C. DUTT, Sub-Judge.

Alipore, the 10th March 1939.

(466—1)

In the 4th Court of the Sub-Judge of 24-Parganas.

INSOLVENCY CASE No. 70 OF 1939.

Md. Siddique of 2/A, Nurali Lane, police-station Beniapukur, 24-Parganas, applicant.

To Md. Osman of Nagor Nawsa, Patna, and others, creditors.

ON the 9th day of March 1939 it was ordered that the matter of the petition of the applicant be heard on the 21st day of April 1939 and that the said applicant do attend to be examined by this Court on that date.

A. C. DUTT, Sub-Judge.

Alipore, the 13th March 1939.

(467—1)

In the 4th Court of the Sub-Judge of 24-Parganas.

INSOLVENCY CASE No. 71 OF 1939.

Ram Kissen Sing of Ichapur, police-station Nawpara, 24-Parganas, applicant.

To Rajaram Shaw of Ichapore Line Bazar, 24-Parganas, and others, creditors.

ON the 11th day of March 1939 it was ordered that the matter of the petition of the applicant be heard on the 28th day of April 1939 and that the said applicant do attend to be examined by this Court on that date.

A. C. DUTT, Sub-Judge.

Alipore, the 22nd March 1939.

(468—1)

In the 4th Court of the Sub-Judge of 24-Parganas.

INSOLVENCY CASE No. 72 OF 1939.

Jiban Krishna Hazra of Sahapore, Kailash Pandit Lane, police-station Behala, 24-Parganas, applicant.

To Ram Baran Sarma of 14/1, Buro Shibtola, Behala, 24-Parganas, and others, creditors.

ON the 8th day of March 1939 it was ordered that the matter of the petition of the applicant be heard on the 21st day of April 1939 and that the said applicant do attend to be examined by this Court on that date.

A. C. DUTT, Sub-Judge.

Alipore, the 10th March 1939.

(469—1)

In the 4th Court of the Sub-Judge of 24-Parganas.

INSOLVENCY CASE No. 73 OF 1939.

Mrs. W. D. Macleod of 35, Loco Quarters, Belgachia, 24-Parganas, applicant.

To Mohadeo Lal & Bros. of 1, Tekiapara Road, Howrah, and another, creditors.

ON the 17th day of March 1939 it was ordered that the matter of the petition of the applicant be heard on the 5th day of May 1939 and that the said applicant do attend to be examined by this Court on that date.

A. C. DUTT, Sub-Judge.

Alipore, the 22nd March 1939.

(470—1)

In the 4th Court of the Sub-Judge of 24-Parganas.

INSOLVENCY CASE No. 74 OF 1939.

Jamuna Prasad Shah of 12, Annada Banerjee Lane, Bhowanipore, 24-Parganas, applicant.

To Sm. Sudharani Shah of 4, Horolal Dutt Street, Calcutta, creditor.

ON the 20th day of March 1939 it was ordered that the matter of the petition of the applicant be heard on the 5th day of May 1939 and that the said applicant do attend to be examined by this Court on that date.

A. C. DUTT, Sub-Judge.

Alipore, the 22nd March 1939.

(471—1)

In the 4th Court of the Sub-Judge of 24-Parganas.

INSOLVENCY CASE No. 75 OF 1939.

Abdul Waheb of 38, Mominpore Road, Watgunge, 24-Parganas, applicant.

To Mrs. Bhaborani Mukherjee of 60A, Ballygunge Place, Calcutta, and others, creditors.

ON the 20th day of March 1939 it was ordered that the matter of the petition of the applicant be heard on the 5th day of May 1939 and that the said applicant do attend to be examined by this Court on that date.

A. C. DUTT, Sub-Judge.

Alipore, the 22nd March 1939.

(472—1)

In the Court of the District Judge of 24-Parganas.

INSOLVENCY CASE No. 7 OF 1939.

Jyotish Chandra Mitter of 9, Puddopukur Road, police-station Bhowanipore, 24-Parganas, creditor-applicant,

To Rai Ramani Mohan Banerjee Bahadur of 23, Mohini Mohan Road, police-station Bhowanipore, 24-Parganas, debtor.

ON the 13th day of March 1939 it was ordered that the matter of the petition of the applicant be heard on the 17th day of April 1939, and that the said applicant do attend to be examined by this Court on that date.

M. H. B. LETHBRIDGE, District Judge.

Alipore, the 28th March 1939.

(477—1)

ORDER ANNULLING ADJUDICATION.

Section 43 of the Provincial Insolvency Act, V of 1920.

In the 4th Court of the Sub-Judge at Alipore.

INSOLVENCY APPLICATION No. 27 OF 1938.

Sudhir Chandra Mondal, applicant.

WHEREAS Sudhir Chandra Mondal of Bowali, Budge Budge, 24-Parganas, debtor, does neither appear nor apply for discharge within the specified time, it is ordered that the order of adjudication, dated 19th August 1938, against the debtor be and the same is hereby annulled.

Dated this 20th day of February 1939.

A. C. DUTT, Sub-Judge.

ORDER ANNULLING ADJUDICATION.

Section 43 of the Provincial Insolvency Act, V of 1920.

In the 4th Court of the Sub-Judge at Alipore.

INSOLVENCY APPLICATION No. 95 OF 1938.

Jitendranath Chaudhury, applicant.

WHEREAS Jitendranath Chaudhury of Dakshin Baraset, Joynagore, 24-Parganas, debtor, does neither appear nor apply for discharge within the specified time, it is ordered that the order of adjudication, dated 20th August 1938, against the debtor be and the same is hereby annulled.

Dated this 20th day of February 1939.

A. C. DUTT, Sub-Judge.

ORDER ANNULLING ADJUDICATION.

Section 43 of the Provincial Insolvency Act, V of 1920.

In the 4th Court of the Sub-Judge at Alipore.

INSOLVENCY APPLICATION No. 125 OF 1938.

Khosnabi Naskar, applicant.

WHEREAS Khosnabi Naskar of Panchur, police-station Metiaburuz, 24-Parganas, debtor, does neither appear nor apply for discharge within the specified time, it is ordered that the order of adjudication, dated 26th August 1938, against the debtor be and the same is hereby annulled.

Dated this 27th day of February 1939.

A. C. DUTT, Sub-Judge.

ORDER ANNULLING ADJUDICATION.

Section 43 of the Provincial Insolvency Act, V of 1920.

In the 4th Court of the Sub-Judge at Alipore.

INSOLVENCY APPLICATION No. 133 OF 1938.

Mrs. M. H. Alluam, applicant.

WHEREAS Mrs. M. H. Alluam of 57P Block Hard Building, Garden Reach, 24-Parganas, debtor, does neither appear nor apply for discharge within the specified time, it is ordered that the order of adjudication, dated 26th August 1938, against the debtor be and the same is hereby annulled.

Dated this 27th day of February 1939.

A. C. DUTT, Sub-Judge.

ORDER ANNULLING ADJUDICATION.

Section 43 of the Provincial Insolvency Act, V of 1920.

In the 4th Court of the Sub-Judge at Alipore.

INSOLVENCY APPLICATION No. 196 OF 1938.

Sarat Chandra Mojumdar, applicant.

WHEREAS Sarat Chandra Mojumdar of 24D, Russa Road South, police-station Tollygunge, 24-Parganas, debtor, does neither appear nor apply for discharge within the specified time, it is ordered that the order of adjudication, dated 10th August 1938, against the debtor be and the same is hereby annulled.

Dated this 10th day of February 1939.

A. C. DUTT, Sub-Judge.

ORDER ANNULLING ADJUDICATION.

Section 43 of the Provincial Insolvency Act, V of 1920.

In the 4th Court of the Sub-Judge at Alipore.

INSOLVENCY APPLICATION No. 281 OF 1938.

Dhirendranath Mukherjee, applicant.

WHEREAS Dhirendranath Mukherjee of Bhatpara, Jagatdal, 24-Parganas, debtor, does neither appear nor apply for discharge within the specified time, it is ordered that the order of adjudication, dated 19th August 1938, against the debtor be and the same is hereby annulled.

Dated this 20th day of February 1939.

A. C. DUTT, Sub-Judge.

ORDER ANNULLING ADJUDICATION.

Section 43 of the Provincial Insolvency Act, V of 1920.

In the 4th Court of the Sub-Judge at Alipore.

INSOLVENCY APPLICATION No. 295 OF 1938.

Golap Chand Gore, applicant.

WHEREAS Golap Chand Gore of Titagarh, police-station Titagarh, 24-Parganas, debtor, does neither appear nor apply for discharge within the specified time, it is ordered that the order of adjudication, dated 26th August 1938, against the debtor be and the same is hereby annulled.

Dated this 27th day of February 1939.

A. C. DUTT, Sub-Judge.

Federal Public Service Commission.

VACANCY.

AIR Port Health Officer, Dum Dum. Pay Rs. 260. Age below 35 years. Qualifications:—Candidates must be medical graduates possessing registrable medical qualifications recognised by the Indian Medical Council and they must have a Diploma in Public Health. Full details on application to Secretary, Federal Public Service Commission. Last date for applications 1st May 1939.

Delhi, the 30th March 1939.

(485—1)

MR. SAIBAL CHANDRA DUTT, B.L., intends to be enrolled as an Advocate of the High Court.

(394—4)

MR. CHINTA HARAN ROY, M.A., B.L., intends to be enrolled as an Advocate, High Court, Calcutta.

(397—4)

MR. INDRA NARAYAN LAIK, B.L., intends to to be enrolled as an Advocate, High Court, Calcutta.

(398—4)

BOARD OF REVENUE, BENGAL.

"A" Group—Wards Branch.

ORDER—No. 2617-W.

1. WHEREAS application has been made by Babu Surja Prasanna Bajpai Chowdhury of Parerhat in the district of Bakarganj, praying that he may be declared to be a disqualified proprietor for the purpose of managing his estate and that it be brought under the management of the Court of Wards under clause (e) of section 6 of the Bengal Court of Wards Act IX (B. C.) of 1879, as amended by the Bengal Decentralization Act, 1915 (Bengal Act V of 1915), the Court of Wards is pleased to declare that the said Babu Surja Prasanna Bajpai Chowdhury is a disqualified proprietor within the meaning of that section and that it is expedient in the public interest that his estate should be managed by the Court of Wards.

2. Under sections 7 and 35 of the said Act [Act IX (B. C.) of 1879], the Court of Wards also declares that it has decided to take under its charge the properties of the disqualified proprietor named above and it directs that possession be taken of such properties on behalf of the Court.

By order of the Court of Wards, Bengal,

R. K. MITRA, Secretary.

Calcutta, the 27th March 1939. (474—1)

PUBLIC notice is hereby given that with effect from 29th March 1939 we, the undersigned, have retired from the partnership hereinbefore subsisting between the undersigned and Mr. J. K. Mukherjee carrying on business as Managing Agents to the Swadeshi Salt Co., Ltd., at 74, Bondel Road, Ballygunge, under the firm name of Messrs. J. K. Mukherjee & Co. and that the said partnership has been dissolved from the said date so far as concerns the undersigned.

BRAHMA PRASANNA NAG.

PRAPHULLA KUMAR BASU.

(480—1)

THE interest and responsibility of Sir Percy Wilson Newson, Bart., in our Firm ceased as from the 31st March 1939.

JARDINE, SKINNER & CO.

Calcutta,

The 1st April 1939.

(482—1)

Imperial Bank of India.

THE following appointment on the Bank's staff is hereby notified:—

Mr. F. H. Godwin to be Head Assistant, Securities Department, Local Head Office, Calcutta, as from the 30th March 1939, vice Mr. C. E. L. Bruges.

F. H. MOORHOUSE,
Secretary & Treasurer (offg.).

Calcutta, the 29th March 1939. (475—1)

Dissolution of Partnership.

NOTICE is hereby given under sections 45 and 72 of the Indian Partnership Act, 1932, that the partnership business carried on under the name and style of Kailash Soap Factory at 34, Kings Road, Howrah, was dissolved on the 1st March 1939. Mr. Beni Madho Shukla of 199/5, Harrison Road, Calcutta, having purchased the full shares of the two other partners, Mr. Lal Singh and Hakumat Rai, has become the sole proprietor of the said business from the date of dissolution with its goodwill, stock-in-trade, assets and liabilities.

(1) LAL SINGH,
(2) HAKUMAT RAI,
(3) BENI MADHO SHUKLA,

Partners of Kailash Soap Factory.

Calcutta,
The 30th March 1939. (481—1)

Lost, Stolen or Destroyed.

THE Government Promissory Note No. D030152-55 / CA001788-91 of the 4 per cent. loan of 1960-70 for Rs. 100 each originally standing in the name of The Imperial Bank of India and last endorsed to Pran Gopal Bose, the proprietor, by whom they were never endorsed to any other person, having been lost, stolen or destroyed, notice is hereby given that payment of the above notes and the interest thereupon have been stoped at the Public Debt Office, Reserve Bank of India, Calcutta, and that application is about to be made for the issue of duplicates in favour of the proprietor. The public are cautioned against purchasing or otherwise dealing with the abovementioned securities.

Signature of the advertiser—Pran Gopal Bose.

Residence—P. O. Nator (Rajshahi).

(436—3)

Lost.

THE Government Promissory Note No. 355688 of the 3½ per cent. loan of 1865 for Rs. 1,000 originally standing in the name of Ananta Lal Dass (since deceased), the proprietor, by whom it was never endorsed to any other person, having been lost, notice is hereby given that payment of the above note and the interest thereupon have been stopped at the Public Debt Office, Reserve Bank of India, Calcutta, and that application is about to be made for the issue of duplicate in favour of Sm. Kamala Bala Dassi. The public are cautioned against purchasing or otherwise dealing with the abovementioned security.

Signature of the advertiser—Sm. Kamala Bala Dassi, administratrix to the estate of Ananta Lal Dass (deceased).

Residence—14/5A, Maniktola Street, Calcutta.

(402—3)

Stolen.

The Government Promissory Notes particulars of which are given below:—

No.	Loan.		Amount.	
F004993	5 per cent., 1939-44	Rs.	500	
G009998	Do.	,,	1,000	
011056	4 per cent., 1960-70	,,	500	
011213	Do.	,,	100	
011198/201	Do.	,,	100	each
360986	3½ per cent., 1900-01	,,	100	

originally standing in the name of Prosad Das Boral and Brothers and last endorsed to Rati Munjari Dassi, the proprietress, by whom they were never endorsed to any other person, having been lost, stolen or destroyed, notice is hereby given that payment of the above notes and the interest thereupon have been stopped at the Public Debt Office, Reserve Bank of India, Calcutta, and that application is about to be made for the issue of duplicates in favour of the proprietress. The public are cautioned against purchasing or otherwise dealing with the abovementioned securities.

Signature of the advertiser—Gora Chand Auddy.

Residence—15, Ram Dhone Mitter Lane, Shyambazar, Calcutta. (424—3)

In the matter of the Indian Companies Act, 1913, and

In the matter of the Model Sugar Mills, Ltd.

AT an extraordinary general meeting of the members of the abovenamed Company duly convened and held at 154, Tarak Pramanick Road, Calcutta, on the 1st April 1939, the following extraordinary resolution was duly passed:—

"Resolved that the business of the Company cannot by reason of its liabilities continue and that it be wound up voluntarily."

And at the same meeting Mr. Dharani Nath Ukil of 103, Sitaram Ghosh Street, Calcutta, was appointed Liquidator for the purpose of such winding up.

SRIRAM CHANDRA LAHIRI,
Chairman.

Calcutta, the 1st April 1939.

(483—1)

IN THE HIGH COURT OF JUDICATURE AT FORT WILLIAM IN BENGAL.

Ordinary Original Civil Jurisdiction.

In the matter of the Indian Companies Act, and

In the matter of Pallimangal Bank, Ltd.

NOTICE is hereby given that a petition for the winding up of the abovenamed Company by the High Court of Judicature at Fort William in Bengal was on the 20th day of March 1939 presented to the said Court by Narendra Kumar Majumdar, Registrar of Joint Stock Companies, Bengal, and that the said petition is directed to be heard before the Court on the 1st day of May 1939, and that any creditor or contributory of the said Company desirous of opposing an order for winding up of the said Company under the above Act should appear at the time of hearing by himself or his attorney or advocate for that purpose, and a copy of the petition will be furnished to any creditor or contributory of the said Company requiring the same by the undersigned on payment of the charges for the same.

Dated this 31st day of March 1939.

SUSIL C. SEN,
Solicitor to the Central Government at Calcutta, and
Attorney for the petitioner
Narendra Kumar Majumdar abovenamed,
6, Old Post Office Street,
Calcutta.

Note.—Rule 41 provides that any person who intends to appear on the hearing of the aforesaid petition must serve or serve by post to the abovenamed notice in writing of his intention to do so. The notice must state the name and address of the person or, if a firm, the name and address of the firm and must be served or, if posted, must be served by post in sufficient time to reach the abovenamed not later than two clear days before the 1st day of May 1939.

(484—1)

In the matter of the Indian Companies Act, 1913, and

In the matter of John King & Co., Ltd. (in liquidation).

BY an order made by the High Court of Judicature at Fort William in Bengal in the above matter, dated the 15th day of February 1939, on the petition of Messrs. H. W. Aitken Co., Ltd., of Paisley, Scotland, it was ordered that Messrs. John King & Co., Ltd., be wound up by the Court under the provisions of the above Act. And by an order of the same Court, dated the 20th day of February 1939, Radha Bhusan Bose, Incorporated Accountant, of A/3, Clive Buildings, Calcutta, was appointed Official Liquidator of the above Company subject to his furnishing security to the satisfaction of the Court.

FOWLER & CO.,
Attorneys for the petitioning creditor.

Calcutta,
The 28th March 1939. (473—1)

In the matter of the Indian Companies Act, 1913, and

In the matter of A. Milton & Co., Ltd.

NOTICE is hereby given that a meeting of the creditors of the above Company will be held at the registered office of the Company, 156, Dharamtala Street, on the 24th day of April 1939 at 3-45 p.m. to transact business as provided under section 209 of the Indian Companies Act, 1913, namely, for purposes of appointing a person or persons as voluntary liquidator for winding up the affairs and distributing the assets of the Company and to fix the remuneration to be paid to such liquidators and if thought fit to appoint a committee of inspection.

156, Dharamtala Street,

Calcutta,

The 4th day of April 1939.

By order of the Board,

M. B. MILTON,

Director.

(486—1)

SPECIAL ARRANGEMENTS.

Printing of the "Calcutta Gazette" of 13th April 1939.

OWING to Gazetted holidays from the 7th to 10th April 1939 on account of Good Friday and Easter holidays, the following special arrangements have been made for the printing of the "Calcutta Gazette" that will issue on the 13th April 1939 :—

All MSS. of notifications, declarations, etc., that are to appear in Part I of the "Calcutta Gazette" will be received in the Press up to 5 p.m. on Thursday, the 6th April 1939, and all proofs must be returned to Press by 1 p.m. on Tuesday, the 11th April 1939, positively.

Advertisements, notices, etc., intended for publication in Part II of the "Calcutta Gazette" will be accepted in the Press up to 1 p.m. on Thursday, the 6th April 1939, and all proofs must be returned and cost deposited by 12 o'clock on Tuesday, the 11th April 1939.

Proofs of all other matter must be returned to Press not later than 1 p.m. on Tuesday, the 11th April 1939.

GEO. W. DAVIS,

Supdt., Govt. Printing, Bengal.

Bengal Govt. Press, Alipore, the 21st March 1939.

INDIAN LAW REPORTS.

CALCUTTA SERIES of Indian Law Reports from 1876 onwards are available in the Publication Branch, Bengal Government Press, Alipore, Bengal. Enquiries for these may be made to Superintendent, Government Printing, at the above address. Monthly parts from 1930 onwards are available also at the Sales Department, Writers' Buildings, Calcutta—

PRICES.

From 1876 to 1934.

Complete yearly volume Rs. 12 { (postage Rs. 3 Inland). (" Rs. 4 Foreign

From 1930 onwards.

Monthly parts only Rs. 2 { (postage As. 2 Inland). (" As. 3 Foreign).

Enquiries for series other than Calcutta must be made to the publishers concerned.

GEO. W. DAVIS,

Supdt., Govt. Printing, Bengal.

Bengal Govt. Press, Alipore, the 3rd March 1938.

GOVERNMENT OF BENGAL.

FINANCE DEPARTMENT.

Miscellaneous.

Calcutta, the 20th October 1927.

NOTICE.

IN supersession of the orders issued in notice, dated the 10th June 1922, published in the *Calcutta Gazette*, dated the 14th June 1922, the following revised rates have been fixed for the *Calcutta Gazette* and its parts with effect from the date of this notice. This will not, however, affect the subscriptions already paid at previous rates until they have expired :—

	Net.	With postage.	
Per annum—	Rs.	Rs.	A.
Entire	31	37	8
Part I	8	10	0
Part IA	2	3	0
Part IB	5	7	0
Part II	5	7	0
Parts III and IV together, or any one of them ..	1	1	8
Parts V and VI together, or any one of them ..	2	3	0
Bengal Library Catalogue ..	2	3	0
Jury Lists	3	4	0
Supplement	7	9	0

	Postage according to weight.	
Per issue—	Rs.	A.
Entire Gazette (excluding Bengal Library Catalogue and Jury Lists) ..	0	12
Part I	0	4
Part IA	0	2
Part IB	0	4
Part II	0	4
Parts III and IV together, or any one of them	0	2
Parts V and VI together, or any one of them	0	2
Bengal Library Catalogue ..	0	8
Jury Lists	1	0
Supplement	0	4

2. This will not affect the orders relating to specially heavy issues, issued in Notice No. 1874 Mis., dated the 22nd August 1923, published in the *Calcutta Gazette*, dated the 29th August 1923.

J. A. WOODHEAD,

Secretary to the Government of Bengal.

IMPERIAL LIBRARY.

(Government of India.)

6, Esplanade East, Calcutta.

The Reading Rooms open on—

Week days and Saturdays from 10 a.m. to 7 p. m.

Sundays and other Gazetted holidays from 2 p.m. to 5 p.m.

The Reading Rooms are open to persons above 18 years of age.

The Library is a free Lending Library, open to any one residing in any part of India. There is no subscription to pay; but security in cash is essential.

M. ASADULLAH, Librarian.

CINCHONA FACTORY PRODUCTS.

By order of the Government of Bengal Cinchona Factory Products as manufactured and packed at the Cinchona Factory, Mungpoo, Darjeeling district, will be sold and distributed by the Superintendent of the **Presidency Jail**, *in original packages* as received from the Mungpoo Factory, at the rates herein noted.

Name of drug.	Price per lb. in powder form. — For 60 lbs. and upwards. Taken at a time.	For 6 lbs and over but less than 60 lbs. Taken at a time.	For any quantity less than 6 lbs. Taken at a time.	Price in 5 grain tablets. — 1,000 tablets.	500 tablets.	250 tablets.	Price by weight per lb.
	Rs.	Rs.	Rs.	Rs.	Rs. a.	Rs. a.	Rs.
Quinine Bisulphate ..	18	19	20	16	8 0	4 4	..
" Hydrobromide	23	24	25	20	10 0	5 4	..
" Bihydrobromide	26	27	28	23	11 8	6 0	..
" Salicylate ..	24	25	26	..	..	..	..
" Tannate —30 per cent., 35 per cent.	14	15	16	..	..	..	14*

N.B.—Packing of tablets free in tins, sizes 1 lb., 8 oz. and 4 oz. only. Packing in bottles or smaller sizes in tins extra.

*Sold in 1, ½, ¼ lb. tins.

Quinine Sulphate.

For 60 lbs. and upwards at a time .. Rs. 18 per lb.

For 6 lbs. and over but less than 60 lbs. at a time .. .. .. " 19 "

For any quantity less than 6 lbs. .. " 20 "

Crude Quinine Sulphate (powder).

For 60 lbs. and upwards at a time .. Rs. 14 per lb.

For 6 lbs. and over but less than 60 lbs. at a time .. .. .. " 14 "

For any quantity less than 6 lbs. .. " 14 "

Crude Quinine Sulphate (tablets).

For 60 lbs. and upwards at a time .. Rs. 12-8 per lb.

For 6 lbs. and over but less than 60 lbs. at a time .. .. .. " 12-8 "

For any quantity less than 6 lbs. .. " 12-8 "

Totaquina.

	Per lb. Rs. a.
Irrespective of quantity	13 8

For sale to hospitals and dispensaries in Bengal, Bihar, Orissa and Assam.

Quinine Hydrochloride.

	Per lb. Rs. a.
For 60 lbs. and upwards at a time ..	23 0
For 6 lbs. and over but less than 60 lbs. at a time	24 0
For any quantity less than 6 lbs.	25 0

Quinine Bi-Hydrochloride.

For 60 lbs. and upwards at a time ..	25 0
For 6 lbs. and over but less than 60 lbs. at a time	26 0
For any quantity less than 6 lbs.	27 0

Quinidine Sulphate.

For 60 lbs. and upwards at a time ..	20 0
For 6 lbs. and over but less than 60 lbs. at a time	21 0
For any quantity less than 6 lbs.	22 0

Cinchonidine Sulphate.

For 60 lbs. and upwards at a time ..	25 0
For 6 lbs. and over but less than 60 lbs. at a time	26 0
For any quantity less than 6 lbs.	27 0

Cinchonine Sulphate.

For 60 lbs. and upwards at a time ..	12 0
For 6 lbs. and over but less than 60 lbs. at a time	13 0
For any quantity less than 6 lbs.	14 0

*Cinchona Febrifuge (Powder).

For 60 lbs. and upwards at a time ..	9 0
For 6 lbs. and over but less than 60 lbs. at a time	9 0
For any quantity less than 6 lbs.	10 0

*Cinchona Febrifuge (Tablets).

For 60 lbs. and upwards at a time ..	10 0
For 6 lbs. and over but less than 60 lbs. at a time	10 0
For any quantity less than 6 lbs.	11 0

*Cinchona Febrifuge is for sale to Government and Charitable Institutions, Local Bodies, Missionaries and Railways only. It is not for sale to private firms or the General Public.

Supply of Cinchona Febrifuge in powder or tablet to all authorised indentors will be rationed in the proportion of 1½ of Cinchona Febrifuge to 1 of Quinine Sulphate, Crude Quinine Sulphate in powder or tablet at their existing prescribed prices.

Quinine Sulphate powder will be supplied to Hospitals and Dispensaries, Missionaries, Railways, Police, Jails, Forest, P. W. D., Irrigation and other Departmental Hospitals and Dispensaries, in Bengal, Bihar, Orissa and Assam at the concession rate of Rs. 18 per lb. irrespective of quantities. But other Government Institutions will receive Quinine Sulphate at the usual rate as mentioned above.

General public and firms are not supplied with any cinchona products from this jail.

Cinchona Bark (in 50 pound original bags).

Per bag .. .. Rs. 25.

4 grains Quinine Sulphate Tablets.

Rs.	a.	
2	8	per box of 200 tablets (for Bengal and other provinces).
12	1	per 5 boxes (for Bengal union board—transit charges including).
15	8	per lb.

5 grains Quinine Sulphate Tablets.

Rs.	a.	
15	8	per lb. (sold in 1 lb., ½ lb. and ¼ lb. tins.)

5 grains Quinine Hydrochloride Tablets.

Rs.	a.	
20	0	per 1,000 tablets.
10	0	„ 500 „
5	2	„ 250 „

Packing of tablets free in tins, sizes 1 lb., 8 oz. and 4 oz. only. Packing in bottles or smaller sizes in tins extra.

5 grains Quinine Bi-Hydrochloride Tablets.

Rs.	a.	
22	0	per 1,000 tablets.
11	0	„ 500 „
5	10	„ 250 „

Packing of tablets free in tins, sizes 1 lb., 8 oz. and 4 oz. only. Packing in bottles or smaller sizes in tins extra.

Transit charges extra in every case.

Provinces other than Bengal, Bihar, Orissa and Assam will get their supplies of Sulphate Quinine and Cinchona Febrifuge Powder and Tablets from the Principal Quinine Officer, to the Government of India, 1, Sudder Street, Calcutta.

No cinchona products will be supplied for resale.

Local sale at the jail gate from 10 a.m. to 3 p.m.

Terms.—*Cash in advance* by money order, "*Treasury Challans,*" "*Remittance Transfer Receipts*" or crossed "*Cheques.*"

In the case of *Government officers* payments will be recovered by *Book Transfer, i.e., Countersigned Invoices.*

Credit sale is not allowed except under special circumstances.

2. Postage must accompany the price of the drug (when the drug is required by post).

The name of the Railway or Steamer Station and Post Office and district must be written distinctly. Railway parcels are sent by passenger train only.

Actual cost should always be remitted in advance.

N. B.—Cinchona bark for preparation of B. P. tinctures and extracts only will be supplied from the Presidency Jail to manufacturing chemists and druggists, who must submit their indents through the Agents, Messrs. Shaw Wallace & Co. and Messrs. Chowdhury & Co. of 4/5, Bankshall Street, Calcutta.

A scale of postage is given below.

	1 oz.	2 ozs.	4 ozs.	½ lb.	¾ lb.	1 lb.
	As.	As.	As.	As.	As.	Rs. a.
Quinine Sulph. ..	..	..	7	7	11	0 11
Cinchona Feb. ..	..	..	7	7	11	0 11
Cinchona Feb. Tablets	.	..	7	7	11	0 11
Quinine Hydrochlor ..	7	7	7	7	..	0 11
Quinine Di-hydrochlor.	7	7	7	7	..	0 11
Quinine Tablets ..	..	..	7	7	11	0 11
Totaquina ..	..	..	7	7	11	0 11
Crude Quinine Sulph.	.	..	7	7	11	0 11
Crude Quinine Sulph. Tablets.	..	..	7	7	11	0 11

	1½ lb.	2 lb.	3 lb.	4 lb.	5 lb.	6 lb.
	Rs. a.	Rs. a.	Rs. a.	Rs. a.	Rs. a.	Rs. a.
Quinine Sulph. ..	0 15	1 3	1 7	1 15	2 7	2 11
Cinchona Feb. .	0 15	0 15	1 7	1 11	2 3	2 7
Cinchona Feb. Tablets	0 15	1 3	1 11	1 15	2 7	2 15
Quinine Hydrochlor ..	0 15	1 3	1 7	1 15	2 7	2 11
Quinine Di-hydrochlor.	0 15	0 15	1 7	1 11	2 3	2 7
Quinine Tablets ..	0 15	0 15	1 7	1 11	1 15	2 [illegible]
Totaquina ..	0 15	1 3	1 7	1 15	2 7	2 11
Crude Quinine Sulph.	0 15	0 15	1 7	1 11	2 3	2 7
Crude Quinine Sulph. Tablets.	0 15	0 15	1 7	1 11	2 3	2 7

Two different drugs are not packed in the same parcel and postage must be paid separately for each kind.

N.B.—Postage stamps are not accepted as revenue.

Government reserve the right to alter the price without notice.

The Calcutta Gazette

THURSDAY, APRIL 6, 1939.

PART VI

Bills introduced in the Council of State and Legislative Assembly; Reports of Select Committees presented to the Council and Assembly; and Bills published under Rule 18 of the Indian Legislative Rules.

GOVERNMENT OF INDIA.

Legislative Assembly Department.

The following Bill was introduced in the Legislative Assembly on the 8th February, 1939:—

L. A. BILL No. 3 OF 1939.

A Bill to establish standards of weight throughout British India.

WHEREAS it is expedient to establish standards of weight throughout British India;

It is hereby enacted as follows:—

Short title, extent and commencement.

1. (*1*) This Act may be called the Standards of Weight Act, 1939.

(*2*) It extends to the whole of British India.

(*3*) It shall come into force on such date as the Central Government may, by notification in the official Gazette, appoint.

Unit for weight.

2. (*1*) The unit for weight shall be the standard grain, that is to say, that weight which when multiplied by 1799·84585 is the weight *in vacuo* of the iridio-platinum cylinder in the custody of the Mint Master, Bombay, certified by the Standards Department of the British Board of Trade as having a weight of 1799·84585 grains *in vacuo*.

(*2*) The standard grain shall be the only unit from which all other standard weights shall be ascertained.

Standard weights.

3. (*1*) There shall be the following standard weights, namely:—

(*a*) the standard tola, being a weight of 180 standard grains;

(*b*) the standard seer, being a weight of 80 standard tolas or 14,400 standard grains;

(*c*) the standard maund, being a weight of 40 standard seers;

(*d*) the standard pound, being a weight of 7,000 standard grains;

(*e*) the standard ounce, being one-sixteenth part of the weight of a standard pound;

(*f*) the standard hundredweight, being a weight of 112 standard pounds;

(*g*) the standard ton, being a weight of 2,240 standard pounds.

(*2*) No weight other than the weights set forth in sub-section (*1*) and integral multiples or sub-multiples of any such weight shall be or designated as a standard weight.

Sets of standard weights.

4. (*1*) The Central Government shall cause to be prepared one set of such of the standard weights specified in sub-section (*1*) of section 3 or multiples or sub-multiples thereof as the Central Government may consider expedient, and shall cause each weight of such set to be authenticated as having been ascertained from the standard grain, and shall deposit the set in such custody as the Central Government may think fit.

(*2*) The Central Government shall cause similar sets of weights, similarly authenticated, to be prepared, and shall supply one set to each Provincial Government.

Rules.

5. (*1*) The Central Government may, by notification in the official Gazette, make rules for carrying into effect the provisions of this Act.

(*2*) Without prejudice to the generality of the foregoing power, rules made under this section may regulate—

(*a*) the preparation of the sets of standard weights referred to in section 4;

(*b*) the custody of the set of such weights which is to be maintained by the Central Government and the periodical verification and adjustment thereof;

(*c*) the periodical verification and adjustment of the sets of standard weights supplied to Provincial Governments.

Repeal.

6. The Indian Weights and Measures of Capacity Act, 1871, in so far as it relates to the establishment of standards of weight, is hereby repealed.

XXXI of 1871.

STATEMENT OF OBJECTS AND REASONS.

The question of prescribing a scale of standard weights and measures throughout British India has been under the consideration of the Government of India from time to time. In 1871 the Indian Weights and Measures of Capacity Act, XXXI of 1871, was passed, section 8 of which empowered the Governor General in Council to introduce a system of weights and measures, consistent with the statutory units prescribed by section 3 thereof. This Act however remained inoperative since no notification prescribed thereunder was issued as it was hoped that weights and measures based on the statutory units would be gradually and generally adopted without further intervention on the part of Government.

2. In 1913, the Government of India appointed the Weights and Measures Committee to investigate the feasibility of introducing uniform weights and measures throughout the country. The Committee's recommendations were examined in consultation with the Local Governments and Administrations and in 1922 the Government of India issued a resolution containing the decisions arrived at. As 'weights and measures' became a Provincial transferred subject under the Government of India Act, 1919, subject to legislation by the Indian Legislature as regards standards, it was left to the Provincial Governments to undertake the necessary legislation with the previous consultation with the Government of India as to the form which such legislation should take and the previous sanction of the Governor General required under that Act. Accordingly three Provinces, *viz.*, the Central Provinces in 1928, Coorg in 1931 and Bombay in 1932, passed such legislation.

3. The constitutional position now is that according to item 51 in the Federal Legislative List in the Seventh Schedule to the Government of India Act of 1935, the Central Government is responsible for the establishment of standards of weights, while Provincial Governments are concerned with 'weights and measures', *vide* item 30 in the Provincial Legislative List. So far as concerns weights, therefore, it is for the Central Government to prescribe the standards. The enforcement of the use of weights based on these standards is a matter for the Provincial Governments.

4. The desirability of establishing standards of weight has lately been constantly pressed upon the Government of India and some Provinces are reported to have their Weights and Measures Bill ready for introduction as soon as a Central Act establishing standards of weight is passed. A Bill has accordingly been prepared prescribing the units of weight commonly used by the Railways and in commerce, viz., the tola, the seer and the maund and also the pound, the ounce, the hundredweight and the ton.

NEW DELHI; ZAFRULLAH KHAN.

The 4th February, 1939.

MD. RAFI,

Secy. to the Govt. of India.

GOVERNMENT OF INDIA.

Legislative Assembly Department.

The following Bill* was introduced in the Legislative Assembly on the 18th February, 1939:—

L. A. BILL No. 12 OF 1939.

A Bill to make provisions in regard to entry, residence, the acquisition, holding or disposal of property, franchise, the holding of public office, or the carrying on of any occupation, trade, business or profession in British India by persons domiciled in the British Possessions on a basis of reciprocity.

Preamble.

WHEREAS it is expedient to make provisions in regard to entry, residence, the acquisition, holding or disposal of property, franchise, the holding of public office, or the carrying on of any occupation, trade, business or profession in British India by persons domiciled in the British Possessions on a basis of reciprocity; It is hereby enacted as follows:—

Short title, extent and commencement.

1. (*1*) This Act may be called the Reciprocity Act, 193 .

(*2*) It shall extend to the whole of British India.

(*3*) It shall come into force on such date as the Governor General in Council may notify in the Gazette of India.

Definitions.

2. In this Act, unless there is anything repugnant in the subject or context,—

(*a*) "British Possession" means any part of His Majesty's Dominions other than British India and the United Kingdom and includes Protectorates and territories which are or may be administered by a Dominion as a mandatory on behalf of the League of Nations; and

(*b*) "entry" includes landing at any port in British India during the period of the ship's stay on her way to a destination outside British India.

Reciprocity of rights.

3. Persons, not being of Indian origin, domiciled in any British Possession shall have no greater rights and privileges as regards entry, residence, the acquisition, holding or disposal of property, franchise, the holding of public office, or the carrying on of any occupation, trade, business or profession in British India than are accorded by the law and administration of such Possession to persons of Indian domicile.

Person claiming exemption to establish case.

4. If any person alleged to be domiciled in any British Possession and to be subject to the provisions of this Act pleads that he is not so domiciled, or that the provisions of this Act do not apply to him, the onus of proving the truth of such a plea shall be on him.

Power to make rules.

5. (*1*) The Governor General in Council shall make rules for carrying out the purposes of this Act.

(*2*) All rules shall be notified in the Gazette of India and shall thereupon have the effect of law.

---

*The Governor General has been pleased to accord the previous sanction required by clause (*c*) of section 108 (1) read with section 313 (4) of the Government of India Act, 1935.

STATEMENT OF OBJECTS AND REASONS.

The treatment meted out to Indians overseas and their disabilities have been matters of deep concern to the Indians since more than 30 years. In 1918, at the Imperial War Conference the right of each community to control the composition of its own population was recognised by a resolution part of which ran as follows "that the removal of the disabilities to which Indians already residing in other parts of the Empire were subjected should be given early consideration". In 1921, at the Imperial Conference a resolution was passed which affirmed the right of a Dominion to restrict immigration and gave expression to the following "There is an incongruity between the position of India as an equal member of the British Empire and the existence of disabilities upon British Indians lawfully domiciled in some other parts of the Empire and this conference is of opinion that in the interests of the solidarity of the British Commonwealth, it is desirable that the rights of such Indians to citizenship should be recognised". The resolutions of 1918 and 1921 are known as reciprocity resolutions. Since the passing of these resolutions the Government of India, with the help of the Hon'ble Mr. Shriniwas Shastry, tried to solve the problems of the Indians overseas by means of negotiations, and though in some colonies the condition has slightly improved, in others, it has considerably worsened in the matter of trade, acquisition and alienation of lands, etc. As negotiations have failed to achieve any amicable settlement with some of the recalcitrant British Possessions nothing remains but to put into effect the principles of reciprocity which is the object of this Bill. Wherever equality cannot be had reciprocity should be enforced.

GOVIND V. DESHMUKH.

MD. RAFI,
Secy. to the Govt. of India.

GOVERNMENT OF INDIA.

Legislative Assembly Department.

The following Bill* was introduced in the Legislative Assembly on the 18th February, 1939:—

L. A. BILL NO. 17 OF 1939.

A Bill to safeguard the rights and interests of Indian Nationals abroad.

WHEREAS it is expedient to safeguard the legitimate rights and interests of Indians in countries outside India; It is hereby enacted as follows:—

Short title and extent.

1. (*i*) This Act may be called the Overseas Indians Reciprocity Act, 193 .

(*ii*) It extends to the whole of British India.

Definitions.

2. In this Act, unless there is anything repugnant in the subject or context,—

(*i*) "State" means a foreign state or a colony as defined in the General Clauses Act, 1897, but does not mean any state under an Indian Prince or Chief of India; X of 1897.

(*ii*) A "notified state" means a state in respect of which a notification has been published under section 3 and has not been withdrawn under section 5 of this Act;

(*iii*) British India does not include Burma;

(*iv*) British Indian subject includes an Indian settled or domiciled in a state; and

(*v*) "European British subject" means an European British subject as defined in the Code of Criminal Procedure, 1898. V of 1898.

Notification of discriminating State.

3. Whenever British Indian subjects are subjected, directly or indirectly, to any disability, restriction, condition or liability in the matter of taxation or entry into a state, or in regard to the holding of public office or property of any kind, the carrying on of any profession, trade, business or occupation, or the employment of servants or agents, or in respect of residence or travel within the boundaries of a state or in any part thereof, to which the subjects of or European British subjects in that state are not actually subjected the Government of India shall, on being satisfied about the imposition and existence of such disability, restriction, condition or liability, publish a notification in the Gazette of India specifying the name of the state concerned along with the nature of such disability, restriction, condition or liability.

---

*The Governor General has been pleased to accord the previous sanction required by clause (*c*) of section 108 (1) read with section 313 (4) of the Government of India Act, 1935.

Disqualification of notified State subjects.

4. (*a*) Subject to the provisions of this Act a subject of a notified state—

(*i*) may not hold any public office and if employed in any such office he shall be removed therefrom,

(*ii*) shall not engage in any trade, profession, business or occupation,

(*iii*) may not be granted a certificate of naturalization and shall not be entitled to the benefits of Chapter XXXIII of the Code of Criminal Procedure, 1898, or the European Vagrancy Act, 1874, as distinguished from Chapter VIII of the Code of Criminal Procedure, 1898, notwithstanding the provisions of the Indian Naturalization Act, 1926, the Indian Criminal Law Amendment Act, 1923, and the European Vagrancy Act, 1874.

V of 1898.
IX of 1874.
V of 1898.
VII of 1926.
XII of 1923.
IX of 1874.

(*b*) No bounty or subsidy may be granted out of public funds to any subject of a notified state or to any company, firm or partnership in which a share or interest is held by such subject.

Power to impose disabilities.

5. The Government of India may, by notification in the Gazette of India,—

(*a*) impose on the subjects of a notified state any disability, liability, condition or restriction in the matter of taxation, entry into British India or holding of any property;

(*b*) order such subjects to leave British India;

(*c*) prohibit the entry of goods of any kind from a notified state into British India.

And it may similarly rescind any such notification or add to, amend or vary its terms.

Withdrawal of notification.

6. When the Government of India is satisfied that the grounds which gave occasion for a notification under section 3 of this Act have ceased to exist in respect of any state it may publish a notification to that effect in the Gazette of India and such state shall not be regarded as a notified state after the publication of the latter notification.

Six months interval.

7. The disabilities and restrictions mentioned in section 4 above shall come into operation only after six months from the date of publication of the notification under section 3.

Power of exemption of States.

8. (*i*) The Government of India may exempt the subjects of a notified state from all or any of the disabilities and restrictions specified in section 4 above by publishing a notification to that effect in the Gazette of India.

(*ii*) No notification shall be made under sub-section (*i*) unless it has been laid in draft before both Chambers of the Indian Legislature and has been approved by a resolution of each Chamber either with or without modification and except in the form in which it has been approved by both Chambers.

Power to exempt individuals.

9. A Local Government may, in special cases and for reasons recorded by it, exempt any individual subject of a notified state from any disability, restriction, condition or liability.

Authority to issue instructions.

10. A District Magistrate may direct any person who may be acting in contravention of or who has omitted to comply with the provisions of section 4 or any notification under section 5 to abstain from or to do such act within the requirements of the said section or notification.

Penalty.

11. A subject of a notified state or any person, who has failed to carry out a direction under section 10, shall be punishable with imprisonment for a term which may extend to six months or with fine or with both if he has intentionally committed any breach of section 4 or of any notification published under section 5 unless he is exempted under section 8 or 9 of this Act.

Power to make rules.

12. The Government of India may, by notification in the Gazette of India and after laying the draft for consideration before both the Chambers of the Indian Legislature, make rules for the purpose of carrying into effect the provisions of this Act.

STATEMENT OF OBJECTS AND REASONS.

The number of Indians overseas is considerable, being no less than 25 lacs. They have built up large interests abroad, mostly in countries which at present form part of the British Empire. Indian subjects migrated to these States at their instance and on their invitation and the latter owe their progress and prosperity to Indian industry and enterprise in a large measure. The questions concerning Indian nationals in foreign land are of a manifold character. Their grievances have been a constant source of embarrassment and concern to the people of India, having aroused intense public feeling here on many an occasion. The treatment meted out to Indians is hardly fair anywhere, while in the British colonies it is particularly galling and irritating. The disabilities and hardships of Indian settlers have grown more onerous and acute with the influx of Europeans and consequent increase in the number of white settlers in colonies. The progressive deterioration of their civic status is similarly due to the growth of European interest with the full backing of their dominant political power. The Government of India has patiently pursued the unobtrusive and unoffending course of negotiations and representation with all the arts of persuasion they could devise but the results have been utterly inadequate, if not adverse. New measures and subtle devices have been introduced recently in Zanzibar, Kenya, Iraq, the Union of South Africa, British Guiana, Fiji, Malaya and other places which have rendered the unenviable lot of Indians in these countries well-nigh intolerable. The situation has become veritably grave and calls for immediate and effective action. This Bill is an attempt in that direction. In view of the ceaseless inroads on the legitimate interests of Indian settlers, the impudent challenge to the national self-respect of the people of India and the futility of the methods adhered to so far in spite of grave provocation there is no other way out of the impasse and such a measure has become inevitable.

The Bill is based on the recognised and accepted principle of reciprocity while laying down a guiding principle for safeguarding Indian rights and interests against invidious discrimination. It leaves the Government and Legislature free to exercise unfettered discretion in deserving cases with due regard for special circumstances. Even in respect of offending states it does not contemplate any action by way of retaliation except when the Government is satisfied as to the necessity and urgency of such step, of which the Government alone is to be the sole judge. The existence of superior privileges for the benefit of foreigners which are denied to the children of the soil is a degrading paradox and the withdrawal of such privileges from the colonials responsible for invidious discrimination against Indians in the colony concerned should not be resented by anybody. And, even this clause will not be put into effect till six months have elapsed from the date of notification. Thus the Bill ensures a period of six months for further negotiation in every case, and if the delinquent state remedies the wrong and accepts a satisfactory solution during this interval it will not be affected in any way. Under the scheme of the Bill even discriminatory states can be granted complete exemption of individuals. This measure is scrupulously just, if not generous, and must commend itself as such to all fair minds not only in this country but also in the colonies and foreign territories.

MOHAN LAL SAKSENA.

MD. RAFI,

Secy to the Govt. of India.

GOVERNMENT OF INDIA.

Legislative Assembly Department.

The following Bill* was introduced in the Legislative Assembly on the 18th February, 1939:—

L. A. BILL No. 13 OF 1939.

A Bill further to amend the Indian Salt Act, 1882, for a certain purpose.

WHEREAS it is expedient further to amend the Indian Salt Act, 1882, for the purpose hereinafter appearing; It is hereby enacted as follows:— XII of 1882.

Short title.

1. This Act may be called the Indian Salt (Amendment) Act, 193 .

Amendment of section 6, Act XII of 1882.

2. At the end of section 6 of the Indian Salt Act, 1882, the following paragraph shall be added, namely:— XII of 1882.

"Nothing contained in this section shall be deemed to prohibit or restrict in any manner the residents in villages, immediately adjoining areas where salt can be collected or made, from collecting or making salt for domestic consumption or sale within such villages but not for sale to or trading with individuals living outside them."

---

*The Governor General has been pleased to accord the previous sanction required by clause (*a*) of section 67 (2) of the Government of India Act read with paragraph 12 of the Government of India (Commencement and Transitory Provisions) Order, 1936.

STATEMENT OF OBJECTS AND REASONS.

By clause 20 of the Agreement between Mahatma Gandhi and Lord Irwin published in the Gazette of India Extraordinary of March 5, 1931, it was provided that--

"for the sake however of giving relief to certain of the poorer classes, they are prepared to extend their administrative provisions on lines already prevailing in certain places in order to permit local residents in villages, immediately adjoining areas where salt can be collected or made, to collect or make salt for domestic consumption or sale within such villages, but not for sale to, or trading with, individuals living outside them."

This concession was in general operation in 1931 and 1932 but has been since withdrawn from most of the areas where there are natural facilities for picking salt, thereby causing much disappointment and hardship to the poor people who benefited by it. The object of the Bill is to place the concession on a statutory basis, leaving the Government free to take such steps as may be necessary to prevent breaches of the conditions attached to the concession.

B. D. PANDE.

MD. RAFI,

Secy. to the Govt. of India.

GOVERNMENT OF INDIA.

Legislative Assembly Department.

The following Bill* was introduced in the Legislative Assembly on the 18th February, 1939:—

L. A. BILL No. 16 OF 1939.

A Bill to amend the Indian States (Protection against Disaffection) Act, 1922, for a certain purpose.

WHEREAS it is expedient to amend the Indian States (Protection against Disaffection) Act, 1922, for the purpose hereinafter appearing; It is hereby enacted as follows:—

Short title.

1. This Act may be called the Indian States (Protection against Disaffection) Amendment Act, 193 .

Amendment of section 3.

2. After sub-section (2) of section 3 of the Indian States (Protection against Disaffection) Act, 1922, the following sub-section shall be inserted, namely:—

"(3) Every person accused of committing an offence under this section shall be prosecuted and tried in a Court of law in the town or district where such publications were printed and in every case the appeal shall lie to a High Court of Judicature."

---

*The Governor General has been pleased to accord the previous sanction required by clause (*b*) of section 108 (1) of the Government of India Act, 1935.

STATEMENT OF OBJECTS AND REASONS.

The object of this Bill is to amend the Indian States (Protection against Disaffection) Act, 1922, so as to make it clear that the prosecution of an offence committed under the Act can only take place in the town or district where such publications were first printed or where the editor or author of a newspaper or book or document usually resides. A journalist usually resides at the place where his newspaper is printed. Cases have occurred in the past when powerful interests have started the prosecution of an editor in a place where the offending document has been sold, thereby causing undue hardship for an editor or author to defend his case. At the time when the Indian States (Protection against Disaffection) Act, 1922, was enacted, the Government gave assurance that in every case of prosecution the defendant will have the right of appeal to a High Court. The latter part of sub-section (3), if passed, will legalise the intentions of the Government so definitely expressed.

B. DAS.

MD. RAFI,

Secy. to the Govt. of India.

The Calcutta Gazette

THURSDAY, APRIL 6, 1939.

CONTENTS:

SUPPLEMENT.

Official Papers.

SCHEDULE D.

STATEMENT OF COTTON PRESSED IN THE PROVINCE OF BENGAL FOR THE WEEK ENDING THE 24TH MARCH 1939.

[See section 5(2) of Act XII of 1925 and rule 6A of the Bengal Cotton Ginning and Pressing Factories Rules, 1925.]

1	2	3	4	5	6
Name of Division or block.	Number of bales pressed.				Districts included in the block.
	During the week.	During the correspond-ing week last year.	Since 1st September 1938 (*i.e.*, the date prescribed by the Provincial Govern-ment as the commencement of the season).	During the corresponding period last year.	
The Province of Bengal.	1,852 or 1,831·17 bales of 400 lbs. each.	2,319	18,688	16,321	All districts in the Province.

R. C. PARSONS,
Chief Inspector of Factories, Bengal.

Monthly and Annual Rainfall Table in the

Note.—The total and the average rainfall for all districts have been calculated

Division.	District	Station.	January. Number of rainy days.	January. Rainfall.	January. Normal rainfall.	February. Number of rainy days.	February. Rainfall.	February. Normal rainfall.	March. Number of rainy days.	March. Rainfall.	March. Normal rainfall.
residency ..	24-Parganas ..	Saugar Island (Obsy.)	3	0·88	0·80	Nil	0·11	1·12	Nil	Nil	1·43
		Diamond Harbour ..	2	0·32	0·55	Nil	Nil	1·30	Nil	Nil	1·66
		Budge-Budge ..	2	1·09	0·47	3	1·64	1·37	2	0·75	1·85
		Canning Town ..	2	0·76	0·39	2	1·80	0·84	1	0·72	1·71
		Alipore (Obsy.) ..	2	0·41	0·34	3	1·11	1·10	2	0·52	1·44
		Barrackpore ..	Nil	Nil	0·39	3	1·60	1·28	1	0·30	1·65
		Dum Dum ..	Nil	Nil	0·46	2	0·46	1·12	1	2·70	1·49
		Barasat ..	Nil	Nil	0·52	3	1·00	1·28	1	0·30	1·48
		Basirhat ..	Nil	0·04	0·40	2	1·65	1·03	1	1·04	1·66
		Gosaba ..	2	0·69	(*n*)	3	0·44	(*n*)	1	0·49	(*n*)
		Total ..	11	3·50	3·82	18	9·37	10·44	9	6·33	14·37
		District average ..	1·22	0·39	0·42	2·00	1·04	1·16	1·00	0·70	1·60
	Nadia ..	Ranaghat ..	1	0·15	0·40	4	2·10	1·21	Nil	Nil	1·64
		Krishnagar (Obsy.) ..	Nil	0·20	0·44	2	2·18	1·20	Nil	Nil	1·82
		Chuadanga ..	Nil	Nil	0·39	2	1·68	1·11	Nil	Nil	1·75
		Meherpur ..	1	0·25	0·36	3	2·17	1·03	Nil	Nil	1·67
		Kushtia ..	Nil	Nil	0·32	2	1·15	0·96	Nil	Nil	1·50
		Haringhata ..	1	0·12	0·09	3	1·71	0·35	Nil	0·05	1·37
		Total ..	3	0·72	2·00	16	10·99	5·86	Nil	0·05	9·75
		District average ..	0·50	0·12	0·33	2·67	1·83	0·98	Nil	0·01	1·63
	Murshidabad ..	Kandi ..	Nil	0·05	0·39	2	1·34	0·92	Nil	Nil	1·17
		Berhampore (Obsy.)	1	0·29	0·35	2	0·89	0·88	Nil	Nil	1·07
		Lalbagh ..	Nil	Nil	0·33	3	0·95	0·70	Nil	Nil	1·02
		Azimganj ..	Nil	Nil	0·42	3	0·57	0·71	Nil	Nil	0·96
		Jangipur ..	Nil	0·09	0·17	2	0·80	0·71	Nil	Nil	0·81
		Lalgola ..	1	0·14	0·47	3	0·95	0·85	Nil	Nil	0·91
		Akriganj ..	Nil	0·05	0·42	2	0·52	0·66	Nil	Nil	1·02
		Patkabari ..	Nil	Nil	0·22	3	1·62	0·68	Nil	Nil	0·84
		Dumkal ..	Nil	Nil	0·33	2	1·01	0·70	Nil	Nil	1·32
		Kaliyanganj (Ishanpur)	Nil	0·02	0·31	2	0·65	0·82	Nil	Nil	1·12
		Khargram ..	Nil	0·07	(*n*)	2	1·10	(*n*)	Nil	Nil	(*n*)
		Bharatpore ..	Nil	Nil	(*n*)	2	2·35	(*n*)	Nil	Nil	(*n*)
		Total ..	2	0·64	3·71	24	9·30	7·63	Nil	Nil	10·24
		District average ..	0·20	0·06	0·37	2·40	0·93	0·76	Nil	Nil	1·02
	Jessore ..	Narail ..	1	1·48	0·51	3	1·86	1·24	1	0·30	1·98
		Jessore (Obsy.) ..	Nil	0·11	0·36	4	2·83	1·34	Nil	Nil	2·11
		Jhenida .	1	0·10	0·40	3	2·72	1·23	Nil	Nil	2·09
		Magura ..	2	0·82	0·37	2	2·60	1·00	Nil	Nil	2·04
		Bongaon ..	1	0·11	0·35	4	2·09	1·17	Nil	0·08	1·81
		Total .	5	2·62	1·99	16	12·10	6·07	1	0·38	10·03
		District average ..	1·00	0·52	0·40	3·20	2·42	1·21	0·20	0·08	2·01
	Khulna .	Satkhira (Obsy.) ..	Nil	0·05	0·38	3	2·22	0·75	Nil	Nil	1·32
		Bagerhat .	Nil	Nil	0·49	1	1·30	1·16	Nil	Nil	1·95
		Khulna (Obsy.) ..	1	0·23	0·47	3	1·90	0·84	1	0·20	2·40
		Kaliganj ..	Nil	0·06	0·59	2	1·71	1·48	1	0·86	1·80
		Nakipur ..	Nil	Nil	0·27	1	0·30	1·00	1	0·38	1·59
		Dumuria .	1	0·23	0·45	2	2·70	1·31	1	0·19	1·91
		Rampal ..	Nil	Nil	0·46	2	0·75	1·24	2	1·44	1·94
		Kalaroa ..	Nil	Nil	0·45	2	3·50	0·99	2	0·34	2·45
		Paikgacha (Raruli) ..	Nil	Nil	0·57	3	1·55	1·29	Nil	Nil	1·98
		Mullahat (*a*) ..	Nil	Nil	0·30	..	..	1·40	..	..	2·47
		Morelganj ..	Nil	Nil	0·50	1	0·51	1·46	Nil	0·02	2·26
		Islamkati .	Nil	Nil	0·45	2	2·88	1·25	2	0·71	2·32
		Total ..	2	0·57	5·83	22	19·32	14·12	10	4·14	24·39
		District average ..	0·18	0·05	0·44	2·00	1·75	1·18	0·91	0·37	2·03
Burdwan ..	Burdwan ..	Kalna ..	1	0·35	0·39	3	2·72	1·14	Nil	Nil	1·56
		Burdwan (Obsy.) ..	1	0·41	0·36	2	4·01	1·25	Nil	Nil	1·67
		Katwa .	1	0·27	0·40	3	2·31	1·09	Nil	Nil	1·34
		Asansol (Obsy.) .	1	0·56	0·68	3	1·77	1·04	Nil	Nil	1·05
		Mankar ..	1	0·38	0·43	3	3·27	0·92	Nil	Nil	1·82
		Mangalkot ..	1	0·28	0·07	3	2·28	0·65	Nil	Nil	2·35
		Royna ..	Nil	Nil	0·01	2	2·00	1·13	Nil	Nil	2·08
		Monteswar .	1	0·37	0·00	2	2·60	1·51	Nil	Nil	1·69
		Total ..	7	2·62	2·34	21	20·96	8·73	Nil	Nil	13·06
		District average ..	0·87	0·32	0·29	2·62	2·62	1·09	Nil	Nil	1·68
	Birbhum ..	Suri ..	1	0·22	0·40	2	1·01	0·86	Nil	Nil	1·04
		Hetampur ..	1	0·62	0·54	2	2·75	0·91	Nil	Nil	0·98
		Rampurhat ..	1	0·30	0·47	2	0·80	0·79	Nil	Nil	0·89
		Bolpur .	1	0·27	0·41	3	1·92	0·72	Nil	Nil	0·98
		Murarai ..	Nil	Nil	0·35	1	0·40	0·59	Nil	Nil	0·94
		Labour ..	1	0·18	0·30	3	1·70	0·54	Nil	Nil	1·07
		Nalhati	Nil	Nil	(*n*)	Nil	Nil	(*n*)	Nil	Nil	(*n*)
		Mayureswar ..	Nil	Nil	(*n*)	Nil	Nil	(*n*)	Nil	Nil	(*n*)
		Total ..	5	1·50	2·47	13	8·58	4·41	Nil	Nil	5·85
		District average ..	0·83	0·26	0·41	2·17	1·43	0·73	Nil	Nil	0·97

(*n*) Not ascertained. (*a*) Out of order.

Province of Bengal for the year 1938.

using the data of only those stations for which normals are available.

April.			May.			June.			July.		
Number of rainy days.	Rainfall.	Normal rainfall.	Number of rainy days.	Rainfall.	Normal rainfall.	Number of rainy days.	Rainfall.	Normal rainfall.	Number of rainy days.	Rainfall.	Normal rainfall.
Nil	Nil	1·14	9	9·35	4·41	14	5·84	11·54	17	6·82	14·65
1	0·65	1·70	13	14·52	5·40	14	8·17	11·68	16	8·08	14·78
1	0·10	2·32	11	13·18	5·98	15	11·11	12·79	11	4·34	13·85
Nil	Nil	1·95	11	25·97	5·94	14	9·66	11·87	15	25·76	12·22
Nil	0·01	1·89	14	14·54	5·75	13	9·15	11·90	14	6·11	12·51
1	0·20	2·09	7	9·56	5·49	8	10·15	10·42	9	16·10	12·28
1	0·35	2·15	15	14·22	5·69	18	11·32	11·38	18	14·45	12·26
Nil	Nil	2·30	13	10·37	5·55	20	11·30	10·53	20	18·47	11·44
Nil	Nil	2·71	14	25·61	6·06	16	15·24	12·01	19	12·16	13·58
Nil	Nil	(n)	16	15·50	(n)	18	7·31	(n)	22	12·91	(n)
4	1·31	18·25	107	137·32	50·22	132	91·94	104·12	139	112·24	117·52
0·44	0·15	2·03	11·89	15·26	5·58	14·66	10·22	11·57	15·44	12·47	13·06
Nil	Nil	2·98	15	11·71	6·17	16	7·57	10·08	9	3·34	10·75
2	0·77	2·55	15	16·99	7·00	15	11·97	10·66	16	14·05	11·08
3	2·35	2·95	12	13·94	7·47	20	14·60	10·59	14	7·95	10·24
5	0·70	3·06	13	12·11	6·17	19	18·17	10·30	18	8·66	10·56
8	4·50	2·96	14	16·57	7·40	13	13·60	10·85	15	15·75	10·15
Nil	0·00	2·00	12	8·80	4·18	13	9·23	7 27	12	4·36	7·07
18	8·32	16·50	81	80·12	38·39	96	75·14	59·70	84	54·11	59·85
3·00	1·38	2·75	13·50	13·36	6·40	16·00	12·52	9·95	14·00	9·02	9·97
Nil	Nil	1·80	9	7·53	4·83	17	14·62	10·51	17	10·90	11·72
2	0·48	1 40	10	12·38	5·51	19	11·78	10·04	20	11·56	10·85
2	0·77	1·50	12	10·45	5·55	17	13·35	10·51	16	7·59	12·07
3	1·46	1·54	10	11·47	5·19	16	15·17	10·31	14	7·45	10·91
2	0·53	1 33	10	12·25	4 79	17	14·97	10·85	18	15·27	11·18
2	0·39	1·37	8	9·91	5·09	20	21 60	10 06	17	8·00	10·94
1	0·30	1 50	13	24·55	6·04	16	24·25	11·35	19	13·01	10·77
2	0·45	1·91	12	9·55	5·64	17	17·30	9·55	19	9·68	9·02
4	1·87	1·79	9	11·11	5·64	13	19·03	10·57	11	3·52	10·52
2	0·43	1·41	13	15·44	4·67	15	10·88	11·98	16	8·00	10·09
1	0·18	(n)	10	9·50	(n)	15	13·84	(n)	20	14·39	(n)
Nil	Nil	(n)	9	11·64	(n)	17	16·59	(n)	17	11 91	(n)
20	6·68	15 55	106	124·64	52·95	167	162·95	105·23	167	95·58	108·07
2·00	0·67	1·56	10·60	12·46	5·30	16·70	16·30	10·52	16·70	9·56	10·81
3	1 84	3 86	18	28 47	7·19	20	9 96	12·04	21	15·48	10·69
1	0·90	3·66	19	27·40	8·08	18	10·04	12·67	18	10·51	12·20
4	1·90	3·22	17	27·52	7·24	13	13·98	12·51	11	11·28	10·38
2	2·40	3 98	13	21·90	8·13	17	16·56	11·48	21	13·81	10·92
Nil	Nil	2·96	14	17 39	6·34	17	11·02	10·81	20	9·70	11·21
10	7·04	17·68	81	122·68	36·98	85	61·56	59·51	91	60·78	55·40
2·00	1·41	3 54	16·20	24·53	7·40	17·00	12·31	11·90	18·20	12·16	11·08
2	1·29	2·85	15	26·69	8·26	17	12·97	13·90	22	11·59	11·37
Nil	Nil	3·58	11	14·45	7·09	6	11·05	14·14	6	5·75	14·76
Nil	Nil	3·27	17	20·86	10·33	18	13·33	13·88	21	12·70	11·05
2	3·75	3·77	14	26·97	7·39	21	11·31	14·62	17	18·87	17·69
Nil	Nil	2·58	15	14·41	5·84	12	7 33	13·31	18	12·73	12·76
1	0·32	4 04	15	20·87	7·47	19	13·02	13·08	20	11·99	15·09
Nil	Nil	2·91	17	21·38	7·38	19	8·32	12·60	20	9·68	14·44
1	0·59	3·57	17	28·62	8·13	16	16·57	11·47	19	13·59	12·75
Nil	Nil	3·72	11	14·45	7·28	15	12·35	12·71	11	9·24	14·76
..	..	5·77	..	..	8·53	..	..	14·49	.	..	16·28
Nil	Nil	4·57	15	18·83	9·20	20	10·35	15·81	17	8 82	17·45
8	1·27	3·49	15	23·20	7·25	16	7·63	11·95	17	13·08	15·06
9	7 22	44·12	162	230·73	94·10	179	124·28	161·96	188	128·04	173·46
0·82	0·66	3·68	14·73	20·98	7·84	16·27	11·29	13·50	17·09	11·64	14·46
Nil	Nil	2·73	16	16·98	5·65	10	6·00	10·82	17	12 87	11·33
2	0·40	2·11	14	10·00	6·13	16	7·53	10·24	16	10·43	12·57
1	0·20	1·72	12	10·24	5·41	20	14·78	10·02	15	12·60	11·18
Nil	Nil	0·78	6	7·27	3·26	13	6·60	11·71	14	6·96	13·76
1	0·42	1·43	8	6·59	4·48	2	2·68	9·60	10	16·25	11·03
1	2·70	1·61	7	8·50	5·09	3	3·34	12·86	16	13·85	8·03
1	3·00	1·56	Nil	Nil	4·70	15	5·28	10·86	12	10·11	11·84
2	1·30	0·56	12	8·89	3·73	16	10·93	12·61	15	6·97	9·17
8	8·02	12·50	75	68·47	38·45	95	57·14	88·22	115	90·04	88·86
1·00	1·00	1·56	9·37	8·56	4·81	11·87	7·14	11·08	14·38	11·26	11·11
Nil	0·08	1·02	8	11·83	3·82	17	10 43	10·78	21	19·78	12·88
Nil	Nil	1·06	9	12·29	3·80	18	7·75	10·35	..	..	12·74
Nil	Nil	1·35	10	14·40	4·33	18	16·58	10·57	18	6·55	11·56
Nil	Nil	1·06	6	11·44	3·84	9	5·50	9·43	12	11·99	11·14
4	0·87	1·19	14	10·83	5·09	12	17·05	12·23	19	10·36	14·81
Nil	Nil	1·41	7	12·17	4·55	13	4·60	10·59	12	7·20	11·45
Nil	Nil	(n)	6	5·35	(n)	19	12 34	(n)	17	11·77	(n)
Nil	Nil	(n)	4	3·40	(n)	14	9·71	(n)	5	8·90	(n)
4	0·95	7·09	54	72·96	25·43	87	61·91	63·90	82	55·88	74·58
0·67	0·16	1·18	9·00	12·16	4·24	14·50	10·34	10·65	13·67	9·31	12·43

(n) Not ascertained.

Monthly and Annual Rainfall Table in the

Division.	District	Station.	August. Number of rainy days.	August. Rainfall.	August. Normal rainfall.	September. Number of rainy days.	September. Rainfall.	September. Normal rainfall.
Presidency ..	24-Parganas ..	Saugar Island (Obsy.)	18	18·27	14·18	11	7·57	10·76
		Diamond Harbour	11	10·35	13·73	14	11·59	10·35
		Budge Budge ..	20	11·30	12·80	7	1·49	10·17
		Canning Town ..	13	19·97	13·48	9	11·80	9·90
		Alipore (Obsy.) ..	17	9·64	12·69	5	2·21	9·87
		Barrackpore ..	10	9·38	11·41	9	5·21	8·62
		Dum Dum ..	21	9·98	11·81	12	3·07	9·74
		Barasot ..	11	7·32	11·62	8	2·73	9·05
		Basirhat .	15	16·86	11·98	11	6·56	8·81
		Gosaba	17	12·75	(n)	13	8·08	(n)
		Total ..	136	113·07	113·70	86	52·23	87·27
		District average ..	15·11	12·56	12·63	9·56	5·80	9·70
	Nadia ..	Ranaghat ..	10	7·55	11·77	6	4·50	8·71
		Krishnagar (Obsy.) ..	14	11·37	10·17	11	7·65	8·03
		Chuadanga ..	19	8·58	11·08	11	11·46	8·62
		Meherpur ..	16	7·51	11·09	11	11·77	8·06
		Kushtia ..	10	11·03	10·09	9	11·77	9·05
		Haringhata ..	14	6·37	6·94	4	2·72	4·06
		Total .	83	52·41	61·14	52	49·87	46·53
		District average ..	13·83	8·74	10·19	8·67	8·31	7·75
	Murshidabad	Kandi .	15	13·61	11·24	9	9·88	9·21
		Berhampore (Obsy.)	22	18·61	11·95	9	9·91	10·12
		Lalbagh ..	22	23·19	13·11	10	7·57	10·61
		Azimgunj ..	15	15·41	11·35	11	7·58	9·14
		Jangipur ..	19	13·93	11·51	8	6·94	10·02
		Lalgola ..	21	14·10	10·66	11	9·70	9·85
		Akrigunj ..	13	15·99	9·93	11	15·14	8·69
		Patkabari ..	17	12·95	8·39	8	6·04	7·02
		Dumkal (a) ..	8	4·90	10·77	6	12·13	9·00
		Kallyanganj (Ishanpur)	20	15·25	12·65	10	14·50	8·81
		Khargram ..	20	18·12	(n)	11	10·39	(n)
		Bharatpore ..	20	13·32	(n)	12	11·54	(n)
		Total .	172	147·94	111·56	93	99·39	92·47
		District average ..	17·20	14·79	11·60	9·30	9·94	9·25
	Jessore .	Narail .	17	11·82	10·23	12	4·99	7·60
		Jessore (Obsy.) ..	11	10·49	10·95	10	3·38	8·55
		Jhenidah ..	11	13·45	10·99	10	10·40	9·15
		Magura ..	18	14·19	9·92	8	8·39	8·59
		Bongaon	14	8·50	11·65	10	6·42	9·02
		Total ..	71	58·45	53·74	50	33·58	42·91
		District average ..	14·20	11·69	10·75	10·00	6·71	8·58
	Khulna .	Satkhira (Obsy.) ..	17	15·18	10·65	8	5·33	8·91
		Bagerhat ..	7	8·72	12·27	8	9·84	9·32
		Khulna (Obsy.) ..	12	15·38	11·46	13	7·28	7·74
		Kaliganj ..	16	13·10	16·11	12	12·23	12·17
		Nakipur ..	14	7·32	12·29	8	2·43	9·05
		Dumuria ..	19	17·19	14·29	13	10·47	10·29
		Rampal ..	18	15·80	13·16	14	6·33	9·31
		Kalaroa ..	13	13·64	11·61	9	5·04	8·79
		Paikgacha (Raruli) ..	18	10·76	13·69	6	6·00	10·03
		Mullahat (b) ..	..	..	15·85	..	..	11·58
		Morelganj ..	18	15·50	14·28	11	5·10	12·02
		Islamkati ..	12	11·43	10·94	12	4·94	10·43
		Total ..	164	144·02	156·60	114	74·99	119·64
		District average ..	14·91	13·09	13·05	10·36	6·82	9·97
Burdwan ..	Burdwan ..	Kalna ..	12	14·00	10·70	7	7·15	7·68
		Burdwan (Obsy.) ..	15	11·86	11·26	10	11·84	8·60
		Katwa .	15	10·90	11·07	10	8·02	8·07
		Asansol (Obsy.) ..	18	13·17	11·81	8	6·58	8·36
		Mankar ..	15	13·21	11·76	5	7·74	8·87
		Mangalkot ..	11	8·19	10·33	7	6·19	7·68
		Royna ..	15	25·13	9·25	10	5·25	7·81
		Monteswar ..	13	4·33	15·87	12	9·52	7·90
		Total ..	114	100·79	92·05	69	62·29	64·97
		District average ..	14·28	12·60	11·51	8·62	7·79	8·12
	Birbhum ..	Suri ..	19	13·23	12·75	9	8·83	9·57
		Hetampur (b) ..	..	..	12·32	..	..	8·98
		Rampurhat .	15	11·08	11·91	9	9·05	9·91
		Bolpur ..	14	12·14	10·74	10	9·95	8·00
		Murarai ..	16	11·60	12·16	6	3·31	10·88
		Labpur ..	13	10·51	11·88	7	7·05	8·82
		Nalhati (b) ..	10	17·26	(n)	3	3·19	(n)
		Mayureswar (b) ..	16	13·30	(n)	4	0·90	(n)
		Total	77	58·56	71·76	41	38·19	56·11
		District average ..	12·83	9·76	11·96	6·83	6·36	9·35

(n) Not ascertained.

(a) In August from 1st to 11th and in September from 14th to 30th of the month as the gauge was out of order during the period.
(b) Out of order for July, August and September 1936.

Province of Bengal for the year 1932.

October.			November.			December.			Annual.		
Number of rainy days.	Rainfall.	Normal rainfall.	Number of rainy days.	Rainfall.	Normal rainfall.	Number of rainy days.	Rainfall.	Normal rainfall.	Number of rainy days.	Rainfall.	Normal rainfall.
8	3·41	8·14	Nil	0·20	1·47	Nil	Nil	0·27	80	52·45	69·41
5	2·44	5·20	Nil	0·08	0·91	Nil	Nil	0·18	76	56·10	67·44
9	7·83	4·81	Nil	0·11	0·65	Nil	Nil	0·21	81	52·94	67·22
6	6·60	4·70	Nil	Nil	1·18	Nil	Nil	0·08	73	103·04	64·21
6	3·77	4·19	Nil	0·11	0·66	Nil	Nil	0·20	76	47·58	62·54
5	1·56	3·82	1	3·85	0·71	Nil	Nil	0·31	54	57·91	58·42
9	5·78	4·45	2	0·48	0·61	Nil	Nil	0·18	99	62·81	61·84
6	3·50	4·31	Nil	Nil	0·58	Nil	Nil	0·19	82	54·99	58·85
5	1·51	4·60	2	0·89	0·63	Nil	Nil	0·24	85	81·56	63·71
6	2·18	(n)	2	0·40	(n)	Nil	Nil	(n)	100	60·75	(n)
59	30·40	44·22	5	5·67	7·36	Nil	Nil	1·86	706	569·38	573·14
6·56	4·04	4·91	0·56	0·63	0·82	Nil	Nil	0·21	78·44	63·26	63·69
4	0·99	3·60	2	0·33	0·60	Nil	Nil	0·16	67	38·24	58·11
3	0·78	4·36	1	1·69	0·98	Nil	Nil	0·09	79	67·65	58·40
3	0·87	4·35	1	1·15	0·90	Nil	Nil	0·13	85	62·58	59·58
4	0·79	4·12	1	2·30	0·60	Nil	Nil	0·14	91	64·43	57·16
3	1·46	4·49	Nil	Nil	0·69	Nil	Nil	0·13	74	75·83	58·59
6	2·62	2·51	1	0·80	0·32	Nil	Nil	0·16	66	36·78	36·32
23	7·51	23·45	6	6·27	4·18	Nil	Nil	0·81	462	345·51	328·16
3·83	1·25	3·91	1·00	1·05	0·70	Nil	Nil	0·13	77·00	57·58	54·69
3	0·86	3·78	Nil	Nil	0·71	Nil	Nil	0·12	72	58·79	56·40
5	2·48	4·20	Nil	Nil	0·62	Nil	Nil	0·12	90	68·38	57·11
3	2·75	4·56	Nil	Nil	0·66	Nil	Nil	0·10	85	66·62	60·72
5	4·52	4·02	Nil	Nil	0·46	Nil	Nil	0·09	77	63·63	55·10
4	2·96	3·82	Nil	Nil	0·46	Nil	Nil	0·09	80	67·74	55·54
5	1·91	3·97	Nil	Nil	0·46	Nil	Nil	0·09	88	66·70	54·72
3	0·81	3·76	Nil	Nil	0·50	Nil	Nil	0·06	78	94·62	54·70
4	1·49	3·29	Nil	Nil	0·70	Nil	Nil	0·07	82	59·08	47·38
6	2·88	3·39	Nil	Nil	0·63	Nil	Nil	0·14	59	56·45	54·80
4	2·59	4·70	1	0·18	0·69	Nil	Nil	0·13	83	68·54	57·38
6	2·57	(n)	Nil	Nil	(n)	Nil	Nil	(n)	86	70·16	(n)
1	0·70	(n)	Nil	Nil	(n)	Nil	Nil	(n)	80	68·05	(n)
42	23·25	39·49	1	0·18	5·89	Nil	Nil	1·01	794	670·55	553·80
4·20	2·33	3·94	0·10	0·02	0·59	Nil	Nil	0·10	79·40	67·06	55·38
4	1·35	4·47	3	1·76	0·80	Nil	Nil	0·17	103	79·31	60·78
6	3·15	4·89	2	1·83	1·02	Nil	Nil	0·20	89	70·64	66·08
4	2·40	4·45	1	1·80	0·74	Nil	Nil	0·14	75	85·55	62·54
3	1·27	4·25	2	1·81	0·78	Nil	Nil	0·14	88	83·75	61·69
2	1·42	4·62	1	0·58	0·56	Nil	Nil	0·24	83	57·31	60·74
19	9·59	22·68	9	7·78	3·90	Nil	Nil	0·89	438	376·56	311·78
3·80	1·92	4·53	1·80	1·56	0·78	Nil	Nil	0·18	87·60	75·31	62·36
6	1·83	3·23	2	1·49	0·65	Nil	Nil	0·27	92	78·64	62·49
3	5·15	5·13	2	2·30	0·97	Nil	Nil	0·16	44	58·56	71·02
7	2·30	3·12	2	1·06	1·07	Nil	Nil	0·43	95	75·24	66·06
5	1·25	6·94	2	0·47	0·79	Nil	Nil	0·11	92	90·58	83·41
6	2·14	5·13	2	0·53	0·96	Nil	Nil	0·09	77	47·57	64·87
6	3·18	4·84	2	0·77	0·81	1	0·27	0·12	100	81·20	73·70
7	2·31	5·19	5	4·29	1·06	Nil	Nil	0·13	104	70·30	69·77
Nil	0·05	5·32	3	1·91	0·55	Nil	Nil	0·14	82	83·85	66·22
1	0·25	6·06	2	0·47	0·77	Nil	Nil	0·14	67	55·07	73·00
..	..	5·86	..	..	1·08	..	..	0·19	(a)	(a)	83·80
8	1·82	6·14	2	2·11	1·31	Nil	Nil	0·16	92	63·06	85·16
2	0·52	5·44	1	1·40	0·80	Nil	Nil	0·14	82	67·06	69·52
51	20·80	62·40	25	16·80	10·82	1	0·27	2·08	927	771·13	869·02
4·64	1·89	5·20	2·27	1·53	0·90	0·09	0·03	0·17	84·27	70·10	72·42
4	1·10	3·74	1	0·14	0·86	Nil	Nil	0·15	71	61·31	56·25
4	3·59	3·43	1	0·98	0·86	Nil	Nil	0·15	81	61·05	58·63
4	2·00	3·98	Nil	Nil	0·65	Nil	Nil	0·12	81	61·32	56·00
5	1·96	1·56	Nil	Nil	0·69	Nil	Nil	0·24	68	44·87	57·94
6	2·52	2·87	Nil	Nil	0·68	Nil	Nil	0·12	51	53·06	53·51
5	1·81	5·13	Nil	Nil	1·03	Nil	Nil	0·01	54	47·14	54·84
Nil	Nil	5·78	1	0·25	0·89	Nil	Nil	0·16	56	51·02	56·07
3	3·00	5·62	1	0·10	0·26	Nil	Nil	0·00	77	48·01	58·92
31	15·98	35·11	4	1·47	5·92	Nil	Nil	0·95	539	427·78	451·16
3·87	2·00	4·39	0·50	0·18	0·74	Nil	Nil	0·12	67·38	53·47	56·40
6	4·99	3·40	Nil	Nil	0·42	Nil	Nil	0·07	83	70·40	56·96
2	1·71	3·18	Nil	Nil	0·49	Nil	Nil	0·08	32	25·12	55·38
3	11·82	3·78	Nil	Nil	0·48	Nil	Nil	0·10	81	70·58	56·14
3	0·89	3·32	Nil	Nil	0·55	Nil	Nil	0·05	58	54·10	50·24
4	3·05	3·65	Nil	Nil	0·45	Nil	Nil	0·05	76	57·47	62·24
5	1·64	3·91	Nil	Nil	0·58	Nil	Nil	0·04	61	45·05	55·14
6	3·11	(n)	Nil	Nil	(n)	Nil	Nil	(n)	67	53·02	(n)
3	0·45	(n)	Nil	Nil	(n)	Nil	Nil	(n)	48	36·66	(n)
28	24·10	21·24	Nil	Nil	2·97	Nil	Nil	0·39	391	322·72	336·20
4·67	4·01	3·54	Nil	Nil	0·50	Nil	Nil	0·07	65·17	53·79	56·03

(a) Out of order. (n) Not ascertained.

Monthly and Annual Rainfall Table in the [illegible]

Division.	District.	Station.	January.			February.			March.		
			Number of rainy days.	Rainfall.	Normal rainfall.	Number of rainy days.	Rainfall.	Normal rainfall.	Number of rainy days.	Rainfall.	Normal rainfall.
Burdwan ..	Bankura ..	Bankura (Obsy.) ..	2	1 ·20	0 ·51	3	1 ·67	1 ·04	Nil	Nil	1 ·25
		Vishnupur ..	1	0 ·60	0 ·37	2	1 ·37	1 ·21	Nil	Nil	1 ·39
		Maliara ..	1	0 ·62	0 ·47	3	2 ·77	0 ·96	Nil	Nil	0 ·99
		Khatra ..	1	0 ·40	0 ·44	3	0 ·39	1 ·09	Nil	Nil	1 ·18
		Indas ..	1	0 ·47	0 ·36	2	2 ·55	1 ·00	Nil	Nil	1 ·32
		Kotalpur ..	Nil	Nil	0 ·35	1	0 ·50	1 ·10	Nil	Nil	1 ·68
		Onda ..	1	0 ·54	0 ·31	3	1 ·27	1 ·06	Nil	Nil	0 ·98
		Gangajalghati ..	1	0 ·60	0 ·43	3	2 ·16	0 ·88	Nil	Nil	1 ·12
		Raipur ..	3	1 ·58	0 ·48	1	1 ·45	1 ·27	Nil	Nil	1 ·41
		Sonamukhi ..	1	0 ·20	0 ·42	3	2 ·08	1 ·21	Nil	Nil	1 ·37
		Taldangra ..	Nil	1 ·13	0 ·38	1	0 ·70	0 ·84	Nil	Nil	1 ·95
		Saranga ..	3	1 39	0 ·40	2	1 ·91	0 ·79	Nil	Nil	0 ·92
		Indpur ..	Nil	0 ·03	0 ·30	Nil	Nil	0 ·87	Nil	Nil	1 ·04
		Arhara ..	2	1 ·54	(n)	3	0 ·88	(n)	Nil	Nil	(n)
		Barjora ..	1	0 ·13	(n)	2	1 ·89	(n)	Nil	Nil	(n)
		Simlapal ..	2	0 ·81	(n)	2	1 ·67	(n)	Nil	Nil	(n)
		Mejhia ..	Nil	Nil	(n)	3	1 ·69	(n)	Nil	Nil	(n)
		Siromanipur ..	1	0 ·31	(n)	3	1 ·06	(n)	Nil	Nil	(n)
		Palasdanga ..	1	0 ·38	(n)	3	2 ·60	(n)	Nil	Nil	(n)
		Chatna ..	2	1 ·32	(n)	1	0 ·67	(n)	Nil	Nil	(n)
		Ranibandh ..	1	0 ·50	(n)	2	1 ·70	(n)	Nil	Nil	(n)
		Saltora ..	1	0 ·50	(n)	2	1 ·11	(n)	Nil	Nil	(n)
		Joypur ..	2	0 ·57	(n)	1	0 ·30	(n)	Nil	Nil	(n)
		Ambikanagar (a) ..	5	2 ·03	(n)	..	..	(n)	..	..	(n)
		Joyrampur (a) ..	..	..	(n)	3	0 ·91	(n)	Nil	Nil	(n)
		Patrasayer ..	2	0 ·53	(n)	2	2 ·05	(n)	Nil	Nil	(n)
		Total ..	15	8 ·76	5 ·17	27	18 ·82	13 32	Nil	Nil	15 ·70
		District average ..	1 ·15	0 ·67	0 ·40	2 ·08	1 ·45	1 ·02	Nil	Nil	1 ·21
	Midnapore ..	Contai ..	3	1 59	0 ·46	Nil	0 ·06	1 ·29	Nil	Nil	1 ·38
		Tamluk ..	3	1 ·17	0 ·39	Nil	0 ·07	1 ·17	Nil	Nil	1 ·78
		Midnapore (Obsy.) ..	2	1 ·01	0 ·46	1	0 ·17	1 ·20	Nil	0 ·08	1 ·43
		Ghatal ..	2	0 ·46	0 ·36	1	1 ·50	0 ·95	Nil	Nil	1 ·65
		Kukrahati ..	1	0 ·24	0 ·49	Nil	Nil	1 19	Nil	Nil	1 ·67
		Amlagura ..	1	0 ·53	0 ·41	2	2 ·10	1 ·18	Nil	Nil	1 ·61
		Panskura ..	3	1 ·60	0 ·49	1	0 ·10	1 ·18	2	0 ·94	1 ·58
		Dantan ..	2	2 31	0 ·47	1	0 ·55	1 ·19	Nil	Nil	1 ·52
		Chandrakona ..	3	1 ·21	0 ·21	1	1 ·09	1 ·07	Nil	Nil	1 ·47
		Pachet ..	4	2 ·35	0 ·27	Nil	Nil	0 ·95	Nil	Nil	2 ·18
		Bhagwanpore ..	3	0 ·83	0 ·27	1	0 ·12	1 ·03	Nil	Nil	1 ·75
		Kashiary ..	3	1 ·34	0 ·29	2	0 ·60	1 ·17	1	1 ·00	2 ·03
		Nayabasan ..	2	0 ·95	0 ·47	1	0 ·26	0 ·65	Nil	Nil	0 ·89
		Silda (Belpahari) ..	3	1 ·33	0 ·39	1	0 ·19	1 ·05	1	0 ·10	1 ·15
		Goaltore ..	3	3 ·04	0 ·28	2	1 ·80	0 ·82	Nil	Nil	1 ·08
		Salboni ..	1	1 ·58	0 ·02	2	1 ·55	0 ·88	Nil	Nil	0 ·96
		Narayangarh ..	3	1 40	0 ·65	Nil	Nil	0 ·89	1	0 10	1 ·35
		Ramnagar ..	2	1 ·02	0 33	Nil	0 ·13	0 ·98	Nil	Nil	1 ·69
		Mohanpur ..	Nil	0 ·17	0 29	Nil	Nil	0 ·93	Nil	Nil	2 ·37
		Jenka (Khajri) ..	4	1 ·50	0 ·21	Nil	Nil	0 ·83	Nil	Nil	1 ·49
		Nandigram (a) ..	..	..	0 ·34	..	..	0 ·99	..	..	1 ·90
		Moyna ..	2	0 ·50	0 ·11	1	0 ·16	1 ·49	1	0 ·30	1 ·69
		Pingla ..	3	1 ·45	0 ·17	Nil	Nil	2 ·25	3	0 ·65	1 ·89
		Narajole (a) ..	8	2 ·60	0 ·19	..	..	1 ·50	4	1 ·00	2 ·93
		Kolaghat (Dainan) ..	2	0 ·72	(n)	2	1 ·00	(n)	2	0 ·32	(n)
		Ballchak ..	3	1 ·05	(n)	Nil	Nil	(n)	2	0 ·42	(n)
		Jhargram ..	3	1 ·45	(n)	Nil	Nil	(n)	1	0 ·25	(n)
		Kharagpur ..	2	0 99	(n)	1	0 ·29	(n)	2	0 ·54	(n)
		Total ..	61	30 ·18	8 ·02	17	10 ·45	26 ·78	13	4 ·17	39 ·44
		District average ..	2 ·65	1 ·31	0 33	0 ·74	0 ·45	1 ·12	0 ·56	0 ·18	1 ·64
	Hooghly ..	Serampore ..	1	0 ·20	0 ·38	3	1 ·08	1 ·21	1	0 ·13	1 ·43
		Hooghly ..	1	0 ·25	0 ·34	3	2 ·67	1 ·21	Nil	0 ·01	1 ·51
		Arambagh ..	2	0 ·35	0 ·40	2	0 ·93	1 ·07	Nil	Nil	1 ·40
		Chanditala ..	Nil	Nil	(n)	2	2 ·00	(n)	Nil	Nil	(n)
		Tentulia ..	Nil	0 ·05	(n)	3	4 ·11	(n)	Nil	Nil	(n)
		Boinchee ..	1	0 ·36	(n)	3	3 ·20	(n)	Nil	Nil	(n)
		Khanakul ..	1	0 ·39	(n)	3	0 ·59	(n)	Nil	0 ·08	(n)
		Tarakeswar ..	1	0 ·35	(n)	Nil	0 ·05	(n)	Nil	Nil	(n)
		Total .	4	0 ·80	1 ·12	8	4 ·68	3 ·49	1	0 ·14	4 ·34
		District average ..	1 ·33	0 ·27	0 ·37	2 ·67	1 ·56	1 ·16	0 ·33	0 ·05	1 ·45
	Howrah ..	Howrah ..	2	0 ·56	0 ·40	2	1 ·30	1 ·11	2	0 ·97	1 ·36
		Uluberia ..	3	1 ·17	0 ·42	3	1 ·44	1 ·11	2	0 ·80	1 ·44
		Amta ..	3	1 ·17	0 ·41	2	2 ·11	1 ·49	Nil	Nil	2 ·41
		Total ..	8	2 ·90	1 ·23	7	4 ·85	3 ·71	4	1 ·77	5 ·21
		District average ..	2 ·67	0 ·97	0 ·41	2 ·33	1 ·62	1 ·24	1 ·33	0 ·59	1 ·74
Raj hahi	Boalia ..	Boalia (Obsy.) ..	2	0 ·47	0 ·35	2	0 ·60	0 ·58	Nil	Nil	1 ·20
		Nator ..	Nil	0 ·04	0 ·47	1	1 ·85	0 ·74	Nil	Nil	1 ·20
		Naogaon ..	1	0 ·20	0 ·35	Nil	Nil	0 ·71	Nil	Nil	1 ·01
		Lalpur ..	Nil	Nil	0 ·32	1	0 ·63	0 ·78	Nil	Nil	1 ·16
		Manda ..	Nil	Nil	0 ·43	Nil	Nil	0 ·57	Nil	Nil	0 ·70
		Mahadebpur ..	1	0 ·75	0 ·39	4	0 ·86	0 ·67	Nil	Nil	0 ·85
		Tanor ..	1	0 ·85	0 ·58	2	0 ·90	0 ·52	Nil	Nil	0 ·74
		Chaugram ..	Nil	Nil	(n)	2	2 ·10	(n)	Nil	Nil	(n)
		Joari ..	Nil	Nil	(n)	Nil	0 ·08	(n)	Nil	Nil	(n)
		Badalgachi ..	Nil	Nil	(n)	Nil	Nil	(n)	Nil	Nil	(n)
		Total ..	5	1 ·81	2 ·89	10	4 ·34	4 ·57	Nil	Nil	6 ·66
		District average ..	0 ·71	0 ·26	0 ·41	1 ·43	0 ·62	0 ·65	Nil	Nil	0 ·95

(a) Out of order. (n) Not ascertained.

[illegible] of Bengal for the year [illegible].

April.			May.			June.			July.		
Number of rainy days.	Rainfall.	Normal rainfall.	Number of rainy days.	Rainfall.	Normal rainfall.	Number of rainy days.	Rainfall.	Normal rainfall.	Number of rainy days.	Rainfall.	Normal rainfall.
Nil	Nil	1·32	6	5·00	4·84	9	4·39	11·09	16	11·95	13·11
1	1·68	1·57	8	4·59	4·76	14	5·63	10·08	16	11·79	11·88
Nil	Nil	1·05	5	5·18	3·83	14	5·15	10·06	13	14·08	11·64
Nil	Nil	1·26	7	2·99	3·86	12	3·52	11·01	14	10·61	12·13
3	1·83	1·76	8	11·10	5·26	12	6·21	9·36	15	11·86	11·25
Nil	Nil	2·00	Nil	Nil	5·19	9	4·58	10·02	15	10·56	12·89
1	0·40	1·18	4	4·41	3·06	9	6·91	8·20	16	7·65	9·68
Nil	Nil	1·09	7	6·80	3·57	11	6·84	10·62	12	8·66	11·37
1	0·17	1·59	7	5·38	5·12	14	6·90	10·18	15	15·76	12·22
Nil	Nil	1·34	6	5·33	4·78	15	6·49	9·77	14	16·00	12·43
Nil	Nil	0·96	8	5·57	3·18	12	6·56	8·40	16	22·89	10·64
Nil	Nil	1·60	8	3·87	5·64	15	5·12	11·05	10	15·96	9·93
Nil	Nil	0·74	5	4·73	3·89	10	4·02	8·78	12	7·80	10·19
Nil	Nil	(n)	7	2·86	(n)	11	6·23	(n)	17	13·09	(n)
Nil	Nil	(n)	6	6·47	(n)	7	4·15	(n)	17	15·21	(n)
Nil	0·18	(n)	9	8·09	(n)	16	7·69	(n)	14	11·40	(n)
Nil	Nil	(n)	6	7·14	(n)	13	9·32	(n)	13	16·60	(n)
3	1·79	(n)	7	4·22	(n)	10	4·61	(n)	15	10·19	(n)
Nil	Nil	(n)	7	7·30	(n)	12	8·94	(n)	15	13·30	(n)
Nil	Nil	(n)	6	3·87	(n)	12	8·23	(n)	15	11·05	(n)
Nil	Nil	(n)	9	3·53	(n)	15	7·61	(n)	20	12·11	(n)
Nil	Nil	(n)	5	1·80	(n)	8	4·59	(n)	11	4·25	(n)
3	2·41	(n)	7	6·90	(n)	12	6·10	(n)	19	9·18	(n)
..	..	(n)	..	..	(n)	..	..	(n)	..	..	(n)
1	1·43	(n)	..	..	(n)	11	8·10	(n)	..	..	(n)
1	1·40	(n)	9	6·18	(n)	13	5·05	(n)	12	8·73	(n)
6	4·08	17·41	79	64·93	56·98	156	72·32	128·56	184	165·54	149·16
0·46	0·31	1·34	6·08	5·00	4·38	12·00	5·56	9·89	14·15	12·73	11·47
Nil	Nil	1·33	10	10·87	5·12	14	9·97	10·48	17	12·84	13·26
2	0·74	1·72	11	11·77	5·03	16	14·57	10·62	14	7·48	12·41
Nil	Nil	1·87	9	7·10	5·32	16	5·25	10·50	12	6·77	12·53
3	1·30	2·02	11	5·33	5·28	14	10·08	10·13	9	8·42	12·20
1	0·66	1·48	10	12·19	5·43	17	9·52	12·31	15	7·53	13·49
1	0·28	1·97	8	6·34	4·71	11	6·98	10·84	15	15·15	11·79
1	0·15	2·02	10	9·25	5·58	17	9·94	10·92	16	4·45	11·79
1	0·33	1·94	9	5·79	4·88	13	7·68	10·44	9	6·48	10·85
1	1·05	1·78	11	5·50	4·96	12	9·20	12·58	14	11·21	12·15
Nil	Nil	1·27	7	4·21	5·22	16	10·96	11·82	17	6·47	12·46
Nil	0·02	2·14	8	9·01	4·91	17	9·27	14·26	13	5·33	10·90
Nil	Nil	1·69	7	4·76	4·82	18	13·10	10·64	10	7·88	10·28
Nil	Nil	1·58	10	6·07	5·68	13	7·51	10·65	15	10·72	10·23
1	0·13	2·21	6	6·19	4·66	12	6·79	10·67	17	14·25	10·69
Nil	Nil	1·88	6	4·02	5·01	15	6·56	10·81	15	9·89	11·18
Nil	Nil	1·45	8	4·92	4·77	10	3·62	12·30	13	5·59	10·54
Nil	Nil	2·73	9	7·60	8·54	16	11·04	13·27	13	4·58	12·95
Nil	Nil	1·04	8	4·15	5·19	11	6·77	13·87	16	12·42	9·64
Nil	0·05	1·44	2	1·24	5·39	8	1·85	11·01	16	12·33	12·40
Nil	Nil	1·56	11	10·21	5·46	15	8·88	14·85	17	14·61	10·85
..	..	1·43	..	..	5·11	..	..	13·78	..	..	10·69
Nil	Nil	1·61	11	10·75	5·39	15	11·35	11·28	6	4·88	12·18
Nil	Nil	1·43	7	8·81	5·33	11	8·75	11·88	4	8·14	10·79
12	6·60	2·30	12	9·20	5·97	12	7·60	14·62	..	..	12·21
2	0·79	(n)	13	8·38	(n)	17	10·75	(n)	11	5·09	(n)
Nil	Nil	(n)	12	10·53	(n)	19	11·07	(n)	11	7·89	(n)
Nil	Nil	(n)	9	3·69	(n)	13	6·29	(n)	11	8·75	(n)
Nil	Nil	(n)	8	9·30	(n)	16	8·73	(n)	13	8·14	(n)
28	11·31	41·89	201	165·28	127·71	319	197·14	283·98	293	196·82	278·46
1·00	0·49	1·75	8·74	7·19	5·32	13·87	8·57	11·83	12·74	8·56	11·60
1	0·22	2·17	11	13·24	5·20	15	10·55	9·94	10	10·50	12·05
Nil	Nil	2·37	15	11·71	6·00	16	7·61	9·87	12	7·99	10·97
5	2·90	1·96	10	7·92	5·53	17	9·46	9·90	12	10·08	12·51
1	0·52	(n)	12	19·59	(n)	8	14·62	(n)	5	8·77	(n)
Nil	Nil	(n)	16	13·56	(n)	14	9·31	(n)	15	6·24	(n)
Nil	0·11	(n)	13	13·98	(n)	14	7·36	(n)	11	5·70	(n)
2	1·36	(n)	13	7·86	(n)	18	6·85	(n)	11	4·37	(n)
1	0·25	(n)	12	6·20	(n)	15	7·55	(n)	8	6·71	(n)
6	3·12	6·50	36	32·87	16·73	48	27·62	29·71	34	28·57	35·53
2·00	1·04	2·17	12·00	10·96	5·58	16·00	9·21	9·90	11·34	9·52	11·84
1	1·28	2·03	15	13·37	5·03	17	9·83	11·21	13	6·66	12·14
1	0·32	2·03	13	14·89	5·46	19	14·29	11·20	14	7·81	12·48
1	1·28	2·47	14	11·74	6·11	15	9·40	12·54	14	5·81	12·47
3	2·88	6·53	42	40·00	16·60	51	33·52	34·95	41	20·28	37·09
1·00	0·96	2·18	14·00	13·33	5·53	17·00	11·17	11·65	13·67	6·76	12·36
Nil	Nil	1·78	10	11·78	5·57	17	26·54	11·17	17	8·66	10·81
2	0·52	2·29	11	15·13	7·02	19	26·82	11·10	12	12·52	12·22
3	4·55	1·53	13	8·96	6·04	11	17·92	12·76	15	16·59	11·92
2	4·39	2·19	12	12·13	6·63	18	13·35	10·92	20	9·21	11·41
1	1·80	1·38	9	10·00	5·26	10	11·85	10·99	11	9·50	12·38
1	0·65	1·25	12	9·27	5·63	20	23·18	11·80	16	8·86	11·97
1	1·42	1·27	12	12·37	5·10	15	14·88	10·85	19	13·35	10·63
Nil	0·05	(n)	12	19·41	(n)	20	50·00	(n)	10	17·40	(n)
4	2·89	(n)	12	21·66	(n)	22	36·29	(n)	24	26·21	(n)
Nil	0·06	(n)	7	2·99	(n)	27	28·28	(n)	15	10·50	(n)
10	13·33	11·69	79	79·64	41·25	105	184·54	79·09	110	78·59	81·34
1·43	1·90	1·67	11·29	11·38	5·89	15·00	19·22	11·30	15·71	11·23	11·62

Monthly and Annual Rainfall [illegible] in the

Division.	District.	Station.	August.			September.		
			Number of rainy days.	Rainfall.	Normal rainfall.	Number of rainy days.	Rainfall.	Normal rainfall.
Burdwan ..	Bankura ..	Bankura (Obsy.) ..	12	12·62	11·47	8	3·34	8·74
		Vishnupur ..	15	8·43	12·56	6	6·00	8·66
		Mallara ..	17	17·53	11·06	7	3·70	7·45
		Khatra ..	14	12·67	11·67	7	2·88	8·97
		Indas ..	12	12·35	10·14	8	9·48	8·48
		Kotalpur ..	16	10·55	11·66	6	7·95	8·22
		Onda ..	13	9·05	10·11	7	6·82	7·80
		Gangajalghati ..	15	14·78	10·96	8	3·64	7·89
		Raipur ..	17	18·32	12·24	8	5·25	8·98
		Sonamukhi ..	17	13·25	11·37	13	15·19	8·47
		Taldangra .	19	28·23	10·33	13	16·79	7·11
		Saranga .	14	12·59	12·36	4	3·20	7·59
		Indpur ..	15	13·20	11·08	8	5·36	7·21
		Arhara ..	10	9·22	(n)	11	9·00	(n)
		Barjora ..	13	11·04	(n)	9	8·09	(n)
		Simlapal ..	15	12·81	(n)	10	4·28	(n)
		Majhia .	11	11·31	(n)	8	6·77	(n)
		Siromanipur ..	15	9·94	(n)	9	10·22	(n)
		Palasdanga ..	15	11·15	(n)	10	7·56	(n)
		Chatna ..	9	6·92	(n)	9	4·20	(n)
		Ranibandh ..	30	10·24	(a)	9	9·02	(n)
		Saltora .	15	8·63	(n)	9	6·59	(n)
		Joypur ..	17	11·93	(n)	4	3·79	(n)
		Ambikanagar (a) .	..		(n)	..	.	(n)
		Joyrampur (a) ..	..	.	(n)	..	..	(n)
		Patrasayer ..	14	8·44	(n)	8	6·37	(n)
		Total ..	196	178·57	147·01	103	89·60	105·49
		District average ..	15·08	13·74	11·31	7·92	6·89	8·12
	Midnapore ..	Contai	14	7·20	12·54	14	11·76	10·98
		Tamluk ..	13	6·93	12·62	2	2·20	8·96
		Midnapore (Obsy.) .	18	16·82	12·22	7	1·93	8·75
		Ghatal ..	9	7·67	12·67	5	3·64	9·39
		Kukrahati ..	18	13·69	12·12	12	5·94	9·73
		Amlagura ..	14	11·53	12·82	7	9·62	8·75
		Panskura .	19	8·86	11·30	6	2·81	8·71
		Dantan .	18	9·34	11·47	9	6·55	8·75
		Chandrakona .	19	17·19	11·81	8	4·16	8·89
		Pachet ..	15	6·40	11·38	9	3·97	9·21
		Bhagwanpore ..	17	11·26	11·41	8	2·04	7·88
		Kashiary .	16	17·30	10·68	7	2·37	7·67
		Nayabasan .	16	11·28	9·18	5	1·46	7·15
		Silda (Belpahari) ..	19	15·58	11·09	5	1·14	8·62
		Goaltore ..	17	17·83	11·15	10	7·63	8·27
		Salboni ..	15	16·96	8·80	7	4·69	8·16
		Narayangarh ..	15	16·63	11·00	4	1·89	7·92
		Ramnagar ..	18	7·96	11·40	12	4·51	10·14
		Mohanpur ..	16	9·74	10·05	7	4·04	9·73
		Jenka (Khajri) .	16	14·20	12·55	12	9·36	9·67
		Nandigram (a) .	..	..	10·92	..	..	9·06
		Moyna ..	16	5·83	10·62	10	2·49	7·74
		Pingla ..	9	5·81	10·44	2	1·96	7·35
		Narajole (a) ..	7	2·50	13·59	..	..	9·26
		Kolaghat (Dainan) ..	12	6·07	(n)	5	1·74	(n)
		Balichak .	15	8·57	(n)	5	1·27	(n)
		Jhargram .	17	18·47	(n)	4	2·33	(n)
		Kharagpur .	15	13·37	(n)	7	2·63	(n)
		Total .	354	257·57	273·83	168	97·16	210·66
		District average ..	15·39	11·20	11·41	7·30	4·23	8·78
	Hooghly ..	Serampore .	9	8·17	11·06	8	6·67	8·77
		Hooghly ..	17	13·65	10·72	10	6·43	8·12
		Arambagh ..	15	13·38	12·44	7	6·17	8·74
		Chanditala ..	8	12·43	(n)	7	9·61	(n)
		Tentulia .	15	15·24	(n)	10	6·48	(n)
		Boinchee .	18	13·75	(n)	7	5·58	(n)
		Khanakul .	13	13·13	(n)	8	9·15	(n)
		Tarakeswar .	11	7·38	(n)	10	7·65	(n)
		Total .	41	35·20	34·22	25	19·27	25·63
		District average .	13·67	11·73	11·41	8·33	6·42	8·54
	Howrah ..	Howrah ..	14	8·62	11·52	7	1·73	8·98
		Uluberia .	17	11·82	11·78	9	2·59	7·92
		Amta ..	12	6·23	12·19	9	3·41	8·24
		Total ..	43	26·67	35·49	25	7·73	25·14
		District average ..	14·33	8·89	11·83	8·33	2·58	8·38
Rajshahi ..	Boalia .	Boalia (Obsy.) .	17	13·56	10·32	7	11·09	10·04
		Nator ..	14	14·39	11·47	10	10·93	10·60
		Noagaon ..	17	15·97	10·56	8	9·66	11·01
		Lalpur ..	15	9·19	11·81	8	8·02	10·27
		Manda ..	26	7·65	10·31	6	8·45	9·99
		Mahadebpur ..	14	12·82	11·86	9	10·75	10·74
		Tanor ..	14	14·25	9·41	10	4·73	7·29
		Chaugram ..	18	14·90	(n)	8	17·52	(n)
		Joari ..	15	15·04	(n)	11	10·86	(n)
		Badalgachi ..	14	13·60	(n)	6	11·10	(n)
		Total ..	117	87·83	75·24	58	63·63	69·94
		District average ..	16·71	12·55	10·75	8·29	9·09	9·99

(a) Out of ord[illegible] (n) Not [illegible]

Province of Bengal for the year 1938.

October.			November.			December.			Annual		
Number of rainy days.	Rainfall.	Normal rainfall.	Number of rainy days.	Rainfall.	Normal rainfall.	Number of rainy days.	Rainfall.	Normal rainfall.	Number of rainy days.	Rainfall.	Normal rainfall.
6	2·43	2·91	Nil	Nil	0·64	Nil	Nil	0·08	62	42·60	57·00
6	5·48	3·05	1	0·34	0·61	Nil	Nil	0·13	70	46·91	66·98
2	1·40	2·90	Nil	Nil	0·44	Nil	Nil	0·11	62	50·36	51·05
6	3·63	3·30	Nil	Nil	0·70	Nil	Nil	0·17	64	37·09	55·78
5	4·99	2·70	1	1·20	0·62	Nil	Nil	0·10	67	62·04	52·39
4	6·23	3·31	2	2·76	0·75	Nil	Nil	0·10	53	43·15	57·27
6	2·92	2·83	Nil	Nil	0·45	Nil	Nil	0·08	60	39·97	45·69
3	2·06	2·75	Nil	Nil	0·60	Nil	Nil	0·08	60	45·54	51·36
8	2·57	3·61	2	1·61	0·67	Nil	Nil	0·15	76	53·99	57·87
5	2·38	3·07	Nil	Nil	0·71	Nil	Nil	0·10	74	60·92	55·04
4	2·60	5·23	Nil	Nil	0·82	Nil	Nil	0·00	73	84·47	48·89
4	1·66	4·23	1	1·06	0·91	Nil	Nil	0·00	61	46·76	55·42
8	2·33	5·01	Nil	Nil	0·69	Nil	Nil	0·00	58	37·47	40·80
4	2·98	(n)	Nil	Nil	(n)	Nil	Nil	(n)	65	45·80	(n)
2	1·09	(n)	Nil	Nil	(n)	Nil	Nil	(n)	57	48·07	(n)
6	2·75	(n)	1	0·20	(n)	Nil	Nil	(n)	75	49·88	(n)
2	1·33	(n)	Nil	Nil	(n)	Nil	Nil	(n)	56	54·16	(n)
3	3·07	(n)	1	2·00	(n)	Nil	Nil	(n)	67	47·41	(n)
4	1·70	(n)	Nil	Nil	(n)	Nil	Nil	(n)	69	52·93	(n)
4	1·82	(n)	Nil	0·04	(n)	Nil	Nil	(n)	58	38·12	(n)
7	2·64	(n)	Nil	Nil	(n)	Nil	Nil	(n)	93	47·55	(n)
3	2·09	(n)	Nil	Nil	(n)	Nil	0·04	(n)	54	29·60	(n)
2	1·86	(n)	2	1·50	(n)	Nil	Nil	(n)	69	44·54	(n)
..	..	(n)	.	..	(n)	..	..	(n)	5	2·03	(n)
..	..	(n)	..	..	(n)	..	..	(n)	15	10·44	(n)
7	3·14	(n)	1	0·57	(n)	Nil	Nil	(n)	69	42·46	(n)
67	40·68	45·08	7	6·07	8·61	Nil	Nil	1·10	840	650·27	693·59
5·16	3·13	3·47	0·54	0·54	0·66	Nil	Nil	0·08	64·62	50·02	53·35
6	1·62	7·01	1	0·19	1·27	Nil	Nil	0·23	79	59·16	65·27
3	2·21	1·35	Nil	Nil	0·66	Nil	Nil	0·18	64	47·14	59·89
6	3·31	3·64	1	1·15	0·88	Nil	Nil	0·25	72	43·59	59·05
7	5·35	3·44	Nil	Nil	0·71	Nil	Nil	0·19	61	43·70	58·99
4	5·03	5·04	1	0·31	0·90	Nil	Nil	0·08	70	55·11	63·93
3	2·19	3·36	2	1·53	0·87	Nil	Nil	0·16	64	56·20	57·92
5	3·14	3·65	Nil	0·13	1·06	Nil	Nil	0·16	80	41·37	58·44
8	5·79	4·91	Nil	0·04	1·04	Nil	Nil	0·13	70	44·81	57·54
3	3·25	3·83	1	0·60	0·80	Nil	Nil	0·34	73	54·55	59·80
5	4·31	5·31	Nil	Nil	0·80	Nil	Nil	0·05	73	38·67	60·92
5	1·50	5·70	1	0·43	0·88	Nil	Nil	0·14	73	39·81	61·36
4	5·57	5·86	Nil	Nil	1·10	Nil	Nil	0·05	68	53·92	56·28
6	1·89	3·61	1	0·33	2·17	Nil	Nil	0·33	69	40·47	52·59
5	3·90	3·88	Nil	0·04	0·67	Nil	Nil	0·10	70	49·64	55·18
4	1·58	4·63	1	1·65	0·60	Nil	Nil	0·18	73	54·00	55·89
6	2·80	4·16	1	0·27	1·25	Nil	Nil	0·21	63	41·98	53·50
5	4·97	5·46	Nil	Nil	1·70	Nil	Nil	0·23	66	48·16	66·69
7	5·19	8·66	Nil	Nil	1·78	Nil	Nil	0·03	74	42·15	64·75
5	3·45	7·87	Nil	Nil	1·08	Nil	Nil	0·01	54	32·87	62·57
7	4·17	7·27	1	0·45	1·55	Nil	Nil	0·06	83	63·38	66·35
..	..	6·92	..	..	1·05	..	..	0·03	..	..	62·22
7	2·75	5·21	Nil	Nil	1·21	Nil	Nil	0·02	69	38·51	58·55
3	5·63	5·21	Nil	Nil	0·69	Nil	Nil	0·01	42	41·20	57·39
..	..	6·39	.	.	0·98	..	..	0·15	55	29·50	70·09
6	2·86	(n)	1	0·44	(n)	Nil	Nil	(n)	73	38·16	(n)
6	3·93	(n)	Nil	0·06	(n)	Nil	Nil	(n)	73	44·29	(n)
4	2·82	(n)	1	2·60	(n)	Nil	Nil	(n)	63	46·65	(n)
6	3·87	(n)	1	0·29	(n)	Nil	Nil	(n)	70	48·15	(n)
114	82·60	125·46	11	7·21	25·70	Nil	Nil	3·32	1,574	1,059·89	1,445·25
4·96	3·59	5·23	0·48	0·31	1·07	Nil	Nil	0·14	68·43	46·08	60·22
3	1·10	4·09	1	4·08	0·61	Nil	Nil	0·20	63	55·94	57·11
6	3·57	3·87	1	1·96	0·66	Nil	Nil	0·27	81	55·85	55·91
4	2·11	3·77	1	1·58	0·56	Nil	Nil	0·15	75	54·88	58·43
3	2·10	(n)	1	3·20	(n)	Nil	Nil	(n)	47	72·24	(n)
2	0·34	(n)	1	1·79	(n)	Nil	Nil	(n)	76	57·12	(n)
4	1·45	(n)	1	0·55	(n)	Nil	Nil	(n)	72	52·04	(n)
5	2·59	(n)	Nil	Nil	(n)	Nil	Nil	(n)	69	46·37	(n)
7	3·15	(n)	1	0·30	(n)	Nil	Nil	(n)	66	39·59	(n)
13	6·78	11·73	3	7·62	1·83	Nil	Nil	0·62	219	166·67	171·45
4·33	2·26	3·91	1·00	2·54	0·61	Nil	Nil	0·21	73·00	55·56	57·15
6	5·08	4·27	Nil	Nil	0·52	Nil	Nil	0·19	79	49·40	58·76
8	8·18	3·81	Nil	0·04	0·68	Nil	Nil	0·15	89	63·35	58·48
6	6·20	4·39	1	1·35	0·75	Nil	Nil	0·24	77	48·70	63·71
20	19·46	12·47	1	1·39	1·95	Nil	Nil	0·58	245	161·45	180·95
6·67	6·49	4·16	0·33	0·46	0·65	Nil	Nil	0·19	81·66	53·82	60·32
4	1·40	3·73	Nil	Nil	0·49	Nil	Nil	0·06	76	74·10	56·10
6	2·37	4·21	Nil	Nil	0·52	Nil	Nil	0·08	75	84·07	61·72
5	4·88	4·37	Nil	Nil	0·58	Nil	Nil	0·09	73	78·73	60·03
5	3·77	3·87	Nil	0·07	0·70	Nil	Nil	0·10	76	60·76	59·66
2	5·99	4·01	Nil	Nil	0·44	Nil	Nil	0·02	65	55·24	56·48
4	3·25	4·43	Nil	Nil	0·44	Nil	Nil	0·09	81	70·39	60·12
3	3·00	5·04	Nil	Nil	0·36	Nil	Nil	0·08	77	65·25	51·37
6	5·25	(n)	Nil	Nil	(n)	Nil	Nil	(n)	76	126·68	(n)
1	0·23	(n)	Nil	Nil	(n)	Nil	Nil	(n)	89	113·26	(n)
4	2·47	(n)	2	0·40	(n)	Nil	Nil	(n)	85	69·40	(n)
29	24·66	29·66	Nil	0·07	3·53	Nil	Nil	0·52	523	488·54	406·38
4·14	3·53	4·24	Nil	0·01	0·50	Nil	Nil	0·07	74·71	69·79	58·04

(n) Not ascertained.

Monthly and Annual Rainfall Table in

Division.	District.	Station.	January.			February.			March.		
			Number of rainy days.	Rain-fall.	Normal rainfall.	Number of rainy days.	Rain-fall.	Normal rainfall.	Number of rainy days.	Rain-fall.	Normal rainfall.
Rajshahi	Dinajpur	Nithpur	Nil	Nil	0·62	Nil	0·07	0·91	Nil	Nil	0·60
		Nawabganj	Nil	Nil	0·15	1	0·50	0·41	Nil	Nil	0·62
		Gangarampur	Nil	Nil	0·25	Nil	Nil	0·73	Nil	Nil	0·70
		Itahar	Nil	0·08	0·35	1	0·25	0·63	Nil	Nil	0·61
		Raiganj	Nil	Nil	0·35	2	0·75	0·57	Nil	Nil	0·77
		Dinajpur (Obsy.)	Nil	Nil	0·32	1	0·39	0·57	Nil	Nil	0·75
		Balurghat	Nil	Nil	0 36	Nil	0·10	0·70	Nil	Nil	0·78
		Thakurgaon	Nil	Nil	0·30	2	0·41	0·74	Nil	0·03	0·92
		Setabganj	Nil	Nil	0·14	1	0·14	0·64	Nil	Nil	0 96
		Ramganj	Nil	Nil	0·18	Nil	Nil	0·75	Nil	Nil	0·77
		Atwari	Nil	Nil	0·14	Nil	Nil	0·64	Nil	Nil	1·42
		Birganj	Nil	Nil	0·17	2	0·49	0·78	Nil	Nil	0·92
		Parbatipur	Nil	Nil	0·10	Nil	Nil	0 77	Nil	Nil	0·90
		Patnitola	1	0·13	(n)	1	0·29	(n)	Nil	Nil	(n)
		Sapahar	Nil	Nil	(n)	Nil	Nil	(n)	Nil	Nil	(n)
		Total	Nil	0·08	3·43	10	3·10	8·84	Nil	0·03	10·72
		District average	Nil	0·01	0·26	0 78	0·24	0·68	Nil	0·00	0·82
	Jalpaiguri	Jalpaiguri (Obsy.)	Nil	Nil	0·30	2	0 35	0·66	Nil	Nil	1 36
		Alipur Duars	Nil	0 02	0 31	1	0·15	0·75	2	0·53	1·80
		Falakata	Nil	Nil	0·28	1	0·32	0·63	Nil	Nil	1·31
		Debiganj	Nil	Nil	0·35	2	0·32	0·79	Nil	Nil	1·05
		Buxa	Nil	Nil	1·00	3	0·91	1·15	3	1·91	2·99
		Kalchini	Nil	Nil	0·34	1	0 41	1·09	1	0·89	2·00
		Kumargram	Nil	Nil	0·40	2	0·50	1·10	1	0·18	2·48
		Total	Nil	0 02	2 98	12	2·96	6·17	7	3·51	13 08
		District average	Nil	0 00	0·43	1·71	0·42	0·88	1·00	0 50	1·87
	Darjeeling	Siliguri	Nil	Nil	0 38	1	0 29	0·70	Nil	Nil	1·24
		Darjeeling (Obsy.)	1	0 29	0·55	2	0·90	1·10	4	1 63	1·84
		Kalimpong (Obsy.)	Nil	0·09	0 57	2	0·37	0 84	4	1·77	1·48
		Mongpoo	Nil	Nil	0 54	1	0 34	1 09	4	2 15	1 85
		Kurseong	1	0·58	0·67	3	0·60	1·12	2	0·43	1 84
		Pedong	..	..	0·65	..	..	1·15	.	.	2·00
		Total	2	0 96	3·36	9	2 50	6·00	14	5·08	10·25
		District average	0·33	0·16	0·56	1·50	0·42	1·00	2·33	0·99	1·71
	Rangpur	Bhawaniganj (Gaibandha).	1	0 24	0·32	1	0·45	0 70	Nil	Nil	1 21
		Rangpur (Obsy.)	Nil	Nil	0 34	1	0 64	0·69	Nil	Nil	1 13
		Pirganj	Nil	Nil	0·14	Nil	Nil	0·85	Nil	Nil	0·69
		Kurigram	Nil	Nil	0·36	1	0·15	0·58	Nil	Nil	1·63
		Gobindaganj	Nil	Nil	0 20	Nil	Nil	0·66	Nil	Nil	1·10
		Bagdogra (Nilphamari).	Nil	Nil	0·35	2	0·43	0·66	Nil	Nil	1·11
		Ulipur	1	0·34	0·24	Nil	0 06	0·56	Nil	Nil	1·20
		Sunderganj	1	0·26	0·21	Nil	0·15	6 51	Nil	Nil	1 38
		Saidpur	Nil	Nil	0 07	1	0·33	0·59	Nil	Nil	1·02
		Total	3	0·84	2·23	6	2·21	5 80	Nil	Nil	10·47
		District average	0 33	0·09	0·25	0·67	0·24	0·64	Nil	Nil	1 16
	Bogra	Sherpur	Nil	Nil	0·10	Nil	Nil	0 75	Nil	Nil	1·09
		Nowkhilla	1	0·47	0·38	1	0·25	0·82	Nil	Nil	1·18
		Bogra (Obsy.)	1	0 44	0·38	Nil	0 24	0·78	Nil	Nil	1·24
		Panchbibi	Nil	Nil	0·32	Nil	Nil	0·89	Nil	Nil	0·97
		Khetal	Nil	Nil	0·15	Nil	Nil	0 35	Nil	Nil	0·53
		Adamdighi	1	0 30	(n)	Nil	Nil	(n)	Nil	Nil	(n)
		Dubchanchia	1	0·15	(n)	Nil	Nil	(n)	Nil	Nil	(n)
		Total	2	0·91	1·63	1	0·49	3·50	Nil	Nil	5·01
		District average	0·40	0·18	0·33	0·20	0·10	0·72	Nil	Nil	1·00
	Pabna	Shazadpur	1	0 42	0 08	1	0 76	0·74	Nil	Nil	1·73
		Pabna	Nil	0·08	0·32	2	0·80	1·01	Nil	Nil	1·36
		Sirajganj (Obsy.)	Nil	Nil	0·32	1	1·10	0·77	Nil	Nil	1·33
		Iswardi	Nil	Nil	0·05	1	0·76	0·65	Nil	Nil	0·96
		Total	1	0·50	0·77	5	3·48	3·17	Nil	Nil	5·38
		District average	0·25	0·12	0·19	1·25	0·87	0·79	Nil	Nil	1·35
	Malda	Malda (Obsy.)	Nil	Nil	0·55	Nil	0·17	0·84	Nil	Nil	0·71
		Chanchal	Nil	Nil	0·43	1	0·28	0·78	Nil	Nil	0·62
		Gazol	Nil	Nil	0·35	Nil	Nil	0·72	Nil	Nil	0·66
		Sibganj	Nil	Nil	0·58	1	0·59	0·75	Nil	Nil	0·64
		Gomastapur	1	0·23	0·23	1	0·29	0·93	Nil	Nil	0·76
		Nawabganj	1	0·13	0·35	2	0·45	0·70	Nil	Nil	1·01
		Total	2	0·36	2·49	5	1·78	4·72	Nil	Nil	4·40
		District avaregae	0·33	0·06	0·41	0·83	0·30	0·79	Nil	Nil	0·73

(n) Not ascertained.

the Province of Bengal for the year 1938.

April.			May.			June.			July.		
Number of rainy days.	Rainfall.	Normal rainfall.	Number of rainy days.	Rainfall.	Normal rainfall.	Number of rainy days.	Rainfall.	Normal rainfall.	Number of rainy days.	Rainfall.	Normal rainfall.
1	0·50	0·96	10	12·62	4·88	15	12·40	11·27	16	11·20	12·25
2	0·94	1·96	15	13·77	7·18	20	14·70	15·13	11	9·08	15·56
2	0·56	1·65	10	11·82	6·03	15	18·99	12·91	19	17·28	15·60
1	0·22	1·37	18	18·07	4·59	21	25·32	11·56	22	19·64	13·87
2	0·75	1·41	11	18·65	5·59	19	21·10	12·77	18	20·50	14·75
3	1·59	2·14	14	17·73	7·59	23	20 40	14·05	22	27·78	15·50
1	0·38	1·64	12	13·94	6·73	20	22·49	11·98	10	14·91	13·18
2	0·31	2·11	12	16·44	7·60	28	32·42	17·00	20	33·42	19·95
3	1·62	1·84	10	16·14	6·60	24	24·36	15·12	22	28·74	15·55
2	1·66	2·07	7	13·96	6·19	10	22·04	16·00	10	36·20	15·81
2	0·28	3 23	9	13·75	7·87	21	40·83	20·85	23	30·46	25·31
3	1·02	2·16	13	17·69	8·13	21	23·89	16·60	20	28·57	17·08
2	1·60	2·69	15	19·35	8·28	20	14·86	14·71	20	14·93	16·33
2	1·44	(n)	10	12·79	(n)	17	14·54	(n)	14	11·83	(n)
2	0 39	(n)	10	9·08	(n)	19	16·92	(n)	20	12·67	(n)
26	11·43	25·23	151	203·93	87·21	252	293·80	189·95	239	292·71	210·69
2·00	0·88	1·94	11·62	15 69	6·71	19·38	22·60	14 61	18·38	22·52	16·21
3	0·66	3 73	11	14·92	11·07	25	47·60	23·78	22	36 99	31·28
9	8·36	5·87	13	12·96	14·61	25	50·44	30·66	24	52·75	32·97
5	5·33	4·26	13	14·65	11·88	25	48·37	28·86	18	28·65	28·43
2	1 54	3 17	8	17·17	9·50	20	32·63	19·95	19	38·06	19·93
8	7·32	8·30	20	21·00	19·60	28	56·45	39·00	18	44·10	50·36
8	5·96	6 08	14	12·94	15·20	28	47·98	28·73	25	28·48	35·36
8	9·72	7 41	19	22·19	16·74	19	71 67	32·91	21	49·45	43·20
43	38·89	38·82	98	115·83	98·60	170	355·14	198 84	147	278·48	241·53
6·14	5·56	5·55	14·00	16 55	14·08	24·29	50·73	28·41	21·00	39·78	34·50
4	1·63	3·60	19	15·83	10·79	21	40·47	25·40	23	31·49	33·40
7	5·08	3·85	25	16·57	8·70	25	38·85	24·26	27	24·97	32·31
6	4·19	2·94	18	14·46	5·53	16	30·38	17·48	22	18·69	23·90
10	3·35	4 28	24	21·60	9·16	21	41·07	26·06	26	32·08	31·08
2	0·58	4 02	23	33·89	11·81	26	49·22	32·87	28	37·16	43·60
..	..	5·15	..	..	8·94	10	11·92	19·70	28	17·92	24·42
29	14·83	23·84	109	102·35	54·93	119	211·91	145·77	154	162·26	188·71
4 83	2·47	3·97	18·17	17·06	9·15	19 83	35·32	24·30	25·67	27·04	31·45
4	3·02	2 97	13	17·19	9·81	22	23·85	15·47	11	9·31	13·15
3	1·54	3·09	11	19·98	10·93	20	15·45	17·61	22	23·05	15 26
3	1·76	3 10	10	14·05	9·90	11	19·72	16·52	9	11·82	15·75
6	4 65	4 33	12	25·27	13 66	20	20·58	22·20	17	14·55	16·09
3	2·25	2·72	11	12·33	8·33	12	17 40	14·31	15	16·71	14 04
2	0 88	3·00	11	18·67	9·63	18	25·76	19·85	18	39 81	17·18
4	2·89	4 05	14	36 34	12·98	22	26·15	18·95	15	15 51	14 08
3	3·24	3·47	11	17·48	10·54	15	22·92	15·88	14	12·81	14·97
2	1·07	2·28	12	17·13	9·58	18	23·60	15·90	17	21 09	16·71
30	21·30	29·01	105	178·44	95·36	158	195·38	156·69	138	165·36	137·23
3·33	2 36	3·22	11·67	19·83	10·60	17·56	21·71	17·41	15 33	18·37	15·25
1	2·47	2·40	13	14·42	7·58	14	16 87	11·78	19	9·37	12·22
2	1·92	2·47	13	15·27	8·94	18	20·00	13·43	11	11 96	12·22
3	2·13	2·27	14	14·29	8·50	20	24·18	14·03	19	14 10	13·06
3	1·95	2·07	15	15·21	7·28	16	16·24	11·90	17	10·79	12·70
2	0·45	2·14	12	12·80	5·16	20	19·77	8·45	17	11·40	10·16
1	0·95	(n)	11	12 90	(n)	17	20·90	(n)	19	9·98	(n)
4	1·32	(n)	10	14·97	(n)	16	21·53	(n)	11	10·09	(n)
11	8·92	11·35	67	71·49	37·46	88	97·06	59·59	83	57·62	60·36
2·20	1·78	2·27	13·40	14·30	7·50	16·60	19·41	11 92	16·60	11·53	12·07
5	2·04	2·90	14	33·90	6·40	18	14·40	10 60	6	13·64	10·49
4	2·09	3·11	16	24·60	7·46	18	15·40	11·33	21	11·44	10·76
4	1·88	3·31	15	17·20	7·88	17	16·97	12·41	17	13·10	11·49
3	3·70	2·20	13	19·64	6·35	19	18·88	10·96	20	15·33	9·52
16	9·71	11·52	58	95·34	28·09	67	65·65	45·30	64	53·51	42·26
4·00	2·43	2·88	14·50	23·84	7·02	16·75	16·41	11 32	16·00	13·38	10·57
1	0·22	1·13	11	18·19	4·50	17	12·19	10·35	12	10·45	10·97
Nil	Nil	1·10	10	28·77	4·82	18	24·72	11·37	18	11·88	13·88
Nil	Nil	1·16	10	16·50	4·36	19	20·24	10·36	17	14·22	13·60
1	0·50	1·10	7	12·40	5·01	14	12·74	9·72	14	7·93	11·10
1	1·66	1·34	12	14·55	4·41	12	17·66	10·48	14	10·40	12·02
3	1·76	1·40	11	14·35	4·64	16	13·71	11·78	11	9·33	11·10
6	4·14	7·28	61	104·76	27·74	96	101·26	64·06	86	64·21	72·62
1·00	0·69	1·21	10·17	17·46	4·62	16·00	16·88	10·68	14·33	10·70	12·10

Monthly and Annual Rainfall Table in the

Division.	District.	Station.	August. Number of rainy days.	August. Rainfall.	August. Normal rainfall.	September. Number of rainy days.	September. Rainfall.	September. Normal rainfall.
Rajshahi ..	Dinajpur ..	Nithpur ..	18	15·13	11·19	12	7·29	9·89
		Nawabganj ..	16	18·20	14·39	9	10·50	11·05
		Gangarampur ..	16	15·57	14·05	12	11·64	11·02
		Itahar	16	17·01	13·02	12	8·35	11·57
		Raiganj .. .	11	13·95	14·18	9	11·90	10·82
		Dinajpur (Obsy.) ..	15	15·22	13·35	11	8·24	12·30
		Balurghat	12	14·63	12·36	11	11·34	10·51
		Thakurgaon ..	19	16·73	17·07	16	16·35	14·74
		Setabganj ..	13	12·12	15·50	11	10·70	11·95
		Ramganj ..	9	24·41	15·46	5	12·23	13·56
		Atwari .. .	19	26·81	21·07	Nil	Nil	16·63
		Birganj	10	14·05	13·85	13	10·22	11·99
		Parbatipur ..	15	11·57	14·53	7	6·43	11·00
		Patnitola ..	14	12·78	(n)	7	7·56	(n)
		Sapahar	14	13·72	(n)	10	8·07	(n)
		Total ..	189	215·40	190·02	127	125·19	157·03
		District average ..	14·52	16·57	14·62	9·78	9·63	12·08
	Jalpaiguri ..	Jalpaiguri (Obsy.) ..	20	32·20	25·04	19	30·58	19·94
		Alipur Duars .	15	19·55	25·39	14	19·41	22·86
		Falakata ..	20	19·62	22·72	18	25·12	18·16
		Debiganj ..	15	16·93	16·68	12	15·19	14·68
		Buxa .. .	24	46·96	44·03	19	37·65	31·18
		Kalchini	20	33·49	31·38	17	28·81	21·05
		Kumargram ..	18	33·94	29·04	13	27·88	25·59
		Total ..	132	202·69	194·28	112	184·64	153·42
		District average ..	18·86	28·96	27·75	16·00	26·38	21·92
	Darjeeling ..	Siliguri .. .	25	48·04	27·47	19	31·50	21·44
		Darjeeling (Obsy.) ..	23	27·77	26·12	15	14·59	18·38
		Kalimpong (Obsy.) ..	25	21·87	19·04	11	8·95	12·52
		Mongpoo ..	24	40·32	25·93	15	15·05	18·11
		Kurseong ..	28	40·96	34·42	18	27·58	24·47
		Pedong . ..	31	17·19	22·09	28	16·78	14·77
		Total ..	156	196·15	155·07	106	114·45	109·69
		District average ..	26·00	32·69	25·85	17·67	19·08	18·28
	Rangpur ..	Bhawaniganj (Gaibandha). ..	15	27·89	12·05	9	10·88	12·10
		Rangpur (Obsy.) .	10	11·00	13·63	14	7·30	13·74
		Pirganj .. .	12	21·36	13·62	8	9·54	13·02
		Kurigaon ..	14	14·23	12·21	10	9·46	14·34
		Gobindganj ..	15	10·97	13·97	10	5·90	13·39
		Bagdogra (Nilphamari). ..	11	8·38	15·69	13	15·53	14·59
		Ulipur	12	16·54	13·07	6	5·39	13·89
		Sunderganj ..	11	18·75	12·27	8	8·37	13·21
		Saidpur	12	12·99	14·84	9	9·29	11·68
		Total ..	112	142·11	121·35	87	81·66	119·96
		District average ..	12·44	15·79	13·48	9·67	9·08	13·33
	Bogra ..	Sherpur	13	11·92	12·11	13	10·89	10·27
		Nowlkhilla ..	17	12·07	12·25	7	8·72	10·75
		Bogra (Obsy.) ..	15	17·51	13·29	11	5·70	11·67
		Panchbibi ..	14	13·80	11·85	9	9·35	11·35
		Khetlal ..	14	11·14	8·18	6	7·46	8·04
		Adamdighi ..	13	11·16	(n)	5	4·45	(n)
		Dubchanchia ..	13	16·95	(n)	7	4·65	(n)
		Total ..	73	66·44	57·08	46	42·12	52·08
		District average .	14·60	13·29	11·54	9·20	8·42	10·42
	Pabna ..	Shazadpur .	8	15·64	12·27	8	13·44	7·91
		Pabna .. .	15	18·47	10·63	12	11·57	9·12
		Sirajganj (Obsy.) ..	11	8·07	11·50	12	14·91	9·71
		Iswardi .. .	16	11·40	10·51	9	11·59	8·54
		Total ..	50	53·58	44·91	41	51·51	35·28
		District average ..	12·50	13·39	11·23	10·25	12·88	8·82
	Malda ..	Malda (Obsy.) .	17	11·39	11·52	14	14·68	10·79
		Chanchal .	19	19·14	12·34	9	7·50	10·38
		Gazol .. .	15	14·99	12·98	12	14·79	10·96
		Sibganj	17	11·83	10·18	9	3·95	9·17
		Gomastapur ..	17	16·16	10·62	12	8·86	7·60
		Nawabganj ..	16	12·98	11·83	9	8·38	8·76
		Total ..	101	86·49	69·47	65	58·10	57·66
		District average ..	16·84	14·41	11·58	10·83	9·69	9·61

(n) Not ascertained.

Province of Bengal for the year 1938.

October.			November.			December.			Annual.		
Number of rainy days.	Rainfall.	Normal rainfall.	Number of rainy days.	Rainfall.	Normal rainfall.	Number of rainy days.	Rainfall.	Normal rainfall.	Number of rainy days.	Rainfall.	Normal rainfall.
3	0·60	4·60	Nil	Nil	0·32	Nil	Nil	0·00	75	59·81	57·49
5	1·58	5·01	Nil	Nil	0·18	Nil	Nil	0·00	79	69·27	71·59
3	3·03	4·18	Nil	Nil	0·13	Nil	Nil	0·15	77	78·89	67·40
5	1·19	3·22	1	0·27	0·26	Nil	Nil	0·09	92	90·40	61·14
2	2·25	3·40	Nil	Nil	0 19	Nil	Nil	0·11	74	89·85	64·91
5	4·98	4·25	Nil	0 04	0·22	Nil	Nil	0·06	94	96·37	71·10
5	1·91	4·45	Nil	Nil	0·32	Nil	Nil	0·08	77	79·70	63·09
3	1·96	4·09	Nil	Nil	0·19	Nil	Nil	0·05	96	118·06	84·76
1	0·18	3·72	Nil	Nil	0·16	Nil	Nil	0·06	85	94·00	72·24
Nil	Nil	3·74	Nil	Nil	0·25	Nil	Nil	0·01	43	110·50	74·79
Nil	Nil	3·48	Nil	Nil	0·00	Nil	Nil	0·02	74	112·13	100·66
2	0·92	4·85	Nil	Nil	0·30	Nil	Nil	0·07	84	96·85	76·85
6	3·41	5·05	Nil	Nil	0·33	Nil	Nil	0·03	85	72·15	74·72
7	3·64	(n)	1	0·68	(n)	Nil	Nil	(n)	74	65·68	(n)
2	1·86	(n)	Nil	Nil	(n)	Nil	Nil	(n)	77	62·71	(n)
40	22·00	54·04	1	0·31	2·85	Nil	Nil	0·73	1,035	1,167·98	940·74
3·08	1·69	4·16	0·08	0·02	0·22	Nil	Nil	0 06	79·62	89·85	72·37
5	5·62	4·90	Nil	Nil	0·20	Nil	Nil	0·11	107	168·92	122·32
4	4·29	5·15	1	0·12	0·26	Nil	Nil	0·14	108	168·58	140·86
3	4·40	4·29	Nil	Nil	0·30	Nil	Nil	0·11	103	146·55	116·23
6	4·39	3·83	Nil	Nil	0·17	Nil	Nil	0·05	84	126·23	90·15
9	13·34	9·97	5	1·71	0 90	Nil	Nil	0·61	137	231·35	209·09
8	7·89	6·19	1	0·43	0·64	Nil	Nil	0·15	123	167·28	148·21
4	4·85	8·15	Nil	Nil	0·56	Nil	Nil	0·22	105	220·38	167·80
39	44·87	42·48	7	2 26	3·03	Nil	Nil	1·39	767	1,229·29	994·66
5·57	6·41	6 07	1·00	0 32	0·43	Nil	Nil	0·20	109 57	175·61	142·09
6	6 75	6 08	Nil	Nil	0 43	Nil	Nil	0 10	118	176·09	131·08
3	1·35	4 54	1	0·13	0·78	Nil	Nil	0 24	133	132·13	122·67
3	1·06	3·15	2	0·88	0 62	Nil	Nil	0·27	109	102·71	88·34
4	2·18	3·94	Nil	0·05	0·65	Nil	Nil	0·31	129	158·14	123·00
5	2·32	5·69	Nil	Nil	0·49	Nil	Nil	0·26	136	193·32	161·26
Nil	Nil	3·71	Nil	Nil	0 73	Nil	Nil	0·44	97	63·81	103·75
21	13 66	27·11	3	1 06	3 70	Nil	Nil	1·62	722	826·11	730·05
3·50	2·28	4·52	0 50	0·18	0 62	Nil	Nil	0·27	120 33	137·69	121·68
5	2·51	5·73	1	0·35	0·30	Nil	Nil	0·09	82	95·49	73·90
4	3·14	5 36	Nil	Nil	0·21	Nil	Nil	0·04	85	83·00	82·03
3	1 40	5·80	Nil	Nil	0 46	Nil	Nil	0 10	56	79·65	79·95
5	4·63	5 29	Nil	Nil	0 24	Nil	Nil	0·10	85	93·47	91·03
6	5·45	5·53	Nil	Nil	0 43	Nil	Nil	0·06	72	71 01	74·74
5	2·67	4·16	Nil	Nil	0 14	Nil	Nil	0·08	80	112·13	86 44
Nil	Nil	6·67	Nil	Nil	0 33	Nil	Nil	0·06	74	103·22	86·08
4	3·49	6·35	1	0 15	0 33	Nil	Nil	0·07	68	87·62	79·19
2	2·30	4·76	Nil	Nil	0 23	Nil	Nil	0·05	73	87·80	77 71
34	25·59	49·65	2	0·50	2·67	Nil	Nil	0·65	675	813·39	731·07
3·78	2·84	5·52	0 22	0 06	0 30	Nil	Nil	0·07	75 00	90·38	81·23
3	3·07	4·44	Nil	Nil	0·60	Nil	Nil	0·12	76	69·01	63·76
1	2·50	5·13	Nil	Nil	0 52	Nil	Nil	0·11	66	73 16	68·20
3	3·99	4·96	Nil	Nil	0 74	Nil	Nil	0·05	86	82·58	70·97
3	1·80	4 93	1	1 10	0 31	Nil	Nil	0·09	78	70·24	64·66
Nil	Nil	4·20	Nil	Nil	0 28	Nil	Nil	0·00	71	62·52	47·64
4	4·20	(n)	Nil	Nil	(n)	Nil	Nil	(n)	71	64·91	(n)
5	5·50	(n)	Nil	Nil	(n)	Nil	Nil	(n)	67	74·16	(n)
10	11 36	23·66	1	1·10	2·45	Nil	Nil	0·37	377	357·51	315·23
2·00	2·27	4·73	0·20	0 22	0·49	Nil	Nil	0·07	75 40	71·50	63·06
3	5·56	5·17	1	0·21	0·24	Nil	Nil	0·13	60	100·01	58·66
4	2·63	4·42	1	0·15	0·57	Nil	Nil	0·11	93	87·29	60·20
5	3·51	4·94	Nil	0·08	0·62	Nil	Nil	0·11	82	76·82	64·39
6	1·77	4·94	1	0·18	0·55	Nil	Nil	0·18	88	83·25	55·41
18	13·47	19 47	3	0·62	1·98	Nil	Nil	0·53	323	347·37	238·66
4·50	3·37	4·87	0·75	0·15	0·50	Nil	Nil	0 13	80·75	86·84	59·67
3	0·48	4·34	Nil	Nil	0·35	Nil	Nil	0·05	75	67·77	56·10
1	1·25	2·80	Nil	Nil	0·26	Nil	Nil	0·08	76	93·54	58·78
4	1·76	3·58	Nil	Nil	0·32	Nil	Nil	0·05	77	82·50	59·05
Nil	Nil	3·57	Nil	Nil	0·50	Nil	Nil	0·08	63	49·94	52·40
1	0·35	4·79	Nil	Nil	0·54	Nil	Nil	0·10	71	70·16	53·82
4	1·48	4·01	Nil	Nil	0·56	Nil	Nil	0·10	73	62·57	56·24
13	5·32	23·04	Nil	Nil	2·53	Nil	Nil	0·43	435	426·48	338·39
2·17	0·89	3·84	Nil	Nil	0·42	Nil	Nil	0·07	72·50	71·08	56·06

(n) Not ascertained.

Monthly and Annual Rainfall Table in the

Division.	District.	Station.	January.			February.			March.		
			Number of rainy days.	Rain-fall.	Normal rainfall.	Number of rainy days.	Rain-fall.	Normal rainfall.	Number of rainy days.	Rain-fall.	Normal rainfall.
Dacca ..	Dacca	Munshiganj	2	1·40	0 46	1	1·39	1·30	1	0 93	2·98
		Dacca	Nil	0·05	0·34	2	1·58	1·25	2	1 13	2·63
		Nawabganj	Nil	Nil	0 17	2	2·90	1·07	Nil	Nil	3·29
		Narayanganj (Obsy.)	Nil	0·16	0 30	3	2·14	1·40	Nil	0·08	2·69
		Narsingdi ..	Nil	Nil	0·18	2	0·90	0·95	2	1·30	3·55
		Manikganj ..	1	0·70	0·39	2	0·88	1·18	Nil	Nil	1·85
		Joydebpur ..	Nil	0·08	0·36	2	0·62	1·02	1	0·62	2·31
		Kapasia ..	Nil	Nil	0·30	1	0·23	0·54	1	0·60	1·79
		Total ..	3	2·39	2·50	15	10·64	8·71	7	4·66	21·09
		District average ..	0·37	0 30	0·31	1·87	1·33	1·09	0·88	0·58	2·64
	Mymensingh ..	Kisorganj	Nil	0 06	0·53	2	0·85	0 92	Nil	Nil	2·56
		Atia (Tangail) ..	Nil	Nil	0·39	Nil	Nil	0·93	Nil	Nil	1·39
		Sarisabari	1	0·20	0 17	1	1 00	0·72	Nil	Nil	1·17
		Mymensingh (Obsy.)	Nil	Nil	0·33	1	0·58	0·94	Nil	Nil	2·09
		Jamalpur	1	0 43	0 37	1	0·24	0 88	Nil	Nil	1·39
		Netrakona	Nil	Nil	0·29	1	0·80	0·97	1	0·52	2·40
		Pingna	Nil	Nil	0·09	2	0·58	0 84	Nil	Nil	1·21
		Durgapur	1	0 40	0·35	1	0·21	0·80	2	1·87	2·11
		Sherpur (Town) ..	1	0 26	0·35	Nil	Nil	0 73	Nil	Nil	1·68
		Dewanganj	1	0 62	0·28	1	0·15	0·56	Nil	Nil	1·38
		Nalitabari	1	0 30	0 26	1	0·24	0·59	1	0·19	1·59
		Total	6	2 27	3·41	11	4·65	8·88	4	2·58	18·92
		District average ..	0·55	0·21	0 31	1·00	0·42	0·81	0·36	0·23	1·72
	Faridpur	Madaripur ..	Nil	1 02	0·46	2	2 06	1·08	1	0 55	2·36
		Faridpur (Obsy.)	1	0·68	0·45	3	3·49	1 32	1	0·20	2·33
		Rajbari (Goalundo)(a)	.	..	0 39	.	.	1·21		.	2·06
		Haridaspur	1	1·52	0·27	2	0 88	1 02	Nil	Nil	1·91
		Bhanga	Nil	Nil	0 15	3	3·76	0·80	Nil	Nil	2·14
		Pangsa	1	0 22	0·20	3	1·53	0 91	Nil	Nil	2·20
		Baliakandi ..	3	0·48	0·24	4	6 18	1·33	Nil	Nil	2·96
		Bhusna	Nil	Nil	0·26	2	2·80	1 24	Nil	Nil	2·02
		Palong ..	Nil	Nil	0 30	2	1 78	1 40	1	0 45	3·22
		Fatepur	1	0·28	(n)	2	1 77	(n)	1	0·25	(n)
		Total	6	3 92	2 72	21	22·48	10 31	3	1 20	21·20
		District average	0·75	0·49	0 30	2·62	2 81	0·15	0 38	0 15	2·36
	Bakarganj	Patuakhali ..	Nil	0·03	0·54	2	0·31	1·40	2	0·99	2·09
		Barguna	1	0·10	0·29	3	0·55	1 34	Nil	Nil	2·05
		Pirojpur ..	Nil	Nil	0 53	1	0·36	1·28	1	1·07	1·67
		Barisal (Obsy.)	Nil	Nil	0 41	2	0·69	1·05	1	0·17	2·22
		Gaurnadi ..	1	0 98	0·22	2	0·26	1·04	1	0·25	2·44
		Bhola	1	0·46	0·33	2	0 54	0 92	1	0·77	2·11
		Daulatkhan	1	0·41	0·24	1	0 25	0·94	2	0·37	2·07
		Bauphal	Nil	Nil	0·41	Nil	Nil	1 00	1	0·17	1·08
		Total	4	1·98	2 97	13	2·96	8 97	9	3·79	16·33
		District average ..	0·50	0·25	0 37	1 62	0 37	1·12	1·12	0·47	2·04
Chittagong ..	Chittagong ..	Cox's Bazar (Obsy.)	Nil	Nil	0·15	1	0·11	0·49	Nil	Nil	1·28
		Chittagong (Obsy.)	Nil	0·03	0·28	1	1·46	1·03	Nil	Nil	2·56
		Kutubdia	Nil	Nil	0·34	Nil	Nil	0·65	Nil	Nil	2·05
		Satkania	Nil	Nil	0 22	Nil	0·00	0·40	Nil	Nil	1·80
		Mirsarai	1	0 60	0·10	2	1 10	0 82	1	0·45	2·47
		Rangunia	Nil	Nil	(n)	Nil	Nil	(n)	Nil	Nil	(n)
		Total	1	0·63	1 09	4	2·67	3·39	1	0·45	10·16
		District average	0·20	0·13	0 22	0·80	0·53	0·68	0·20	0·09	2·08
	Tippera	Comilla (Obsy.) ..	1	0·12	0 29	2	0·87	1·18	4	0·89	2·95
		Chandpur	Nil	Nil	0·41	1	0·91	1·09	2	1·28	2·88
		Brahmanbaria	Nil	Nil	0·49	2	0·33	1·19	2	2·44	3·82
		Ramchandrapur ..	Nil	Nil	0·23	2	1·25	1·01	4	1·85	2·66
		Nasirnagar ..	Nil	1·00	0·34	Nil	Nil	1·02	2	2·12	3·14
		Daudkandi ..	1	0·22	0·36	2	0·60	1·05	Nil	Nil	2·29
		Kasba	Nil	Nil	0·24	Nil	Nil	0·97	3	3·15	3·18
		Laksam ..	Nil	Nil	0·44	3	2 90	1·21	3	2·60	2·23
		Raipur (b) ..	..	..	(n)	.	..	(n)	.	..	(n)
		Total ..	2	1·34	2·80	12	6·86	8·72	20	14·33	23·15
		District average ..	0·25	0·17	0·35	1 50	0·86	1·09	2·50	1·79	2·89

(a) Out of order.
(b) Raipur opened since November 1936.

(n) Not ascertained.

[illegible]

April.			May.			June.			July.		
Number of rainy days.	Rainfall.	Normal rainfall.	Number of rainy days.	Rainfall.	Normal rainfall.	Number of rainy days.	Rainfall.	Normal rainfall.	Number of rainy days.	Rainfall.	Normal rainfall.
6	6·05	5·57	15	40·87	9·78	19	24·08	14·50	23	25·41	14·11
7	4·38	5·36	18	23·27	9·75	11	12·45	13·56	15	9·11	12·84
4	1·82	6·84	19	27·19	8·27	13	12·05	15·52	20	12·79	13·87
6	3·38	5·48	15	21·43	9·41	18	12·60	12·95	24	14·07	12·98
8	4·11	7·12	17	18·37	9·87	16	7·72	14·92	19	11·16	12·28
6	2·94	4·33	16	21·88	9·15	16	11·92	11·54	18	8·92	11·76
8	5·84	5·69	16	21·52	9·76	13	14·73	14·04	23	15·79	13·45
4	2·16	6·44	21	15·24	8·16	21	15·26	15·13	18	8·92	14·93
49	30·68	46·83	137	189·77	74·15	127	110·76	112·16	160	106·17	106·20
6·12	3·84	5·85	17·13	23·72	9·27	15·87	13·86	14·02	20·00	13·27	13·28
4	2·63	6·37	13	15·11	12·02	19	28·96	19·29	24	23·08	15·46
5	2·22	3·53	17	19·09	8·82	18	13·26	12·00	22	11·11	11·08
6	3·23	3·51	12	17·48	8·48	20	19·36	13·09	11	15·38	13·45
7	2·70	5·75	14	18·27	12·54	19	24·13	18·71	16	10·89	16·46
4	3·93	3·47	17	35·82	9·66	21	42·88	15·36	22	23·52	13·79
7	5·34	6·11	14	12·37	13·91	22	21·50	23·66	20	14·06	20·36
4	1·98	2·84	14	17·73	7·93	19	15·79	13·75	10	8·89	10·53
7	5·29	5·57	17	27·72	15·84	24	36·46	26·99	25	32·92	30·80
4	3·57	4·44	14	22·01	10·60	24	27·39	15·35	22	17·28	16·84
5	2·70	3·29	16	27·17	11·38	16	22·44	16·23	13	14·57	14·75
5	3·83	5·16	16	16·20	11·94	23	31·97	21·71	24	17·94	20·28
58	37·42	50·04	164	223·97	122·62	225	284·14	196·14	215	189·64	183·75
5·27	3·40	4·55	14·91	20·36	11·15	20·45	25·83	17·83	19·55	17·24	16·70
2	1·57	4·47	17	33·88	8·71	17	9·46	13·12	17	11·65	12·60
6	2·17	4·72	20	28·70	9·04	18	14·91	13·36	23	11·18	12·83
..	..	4·15	..	..	8·29	..	..	12·30	..	..	11·15
2	0·43	4·98	17	17·24	8·56	20	12·95	13·25	20	9·34	13·33
6	3·47	5·76	17	29·87	8·51	15	12·78	13·98	17	14·73	11·75
5	2·95	3·33	18	30·23	8·30	14	15·80	15·17	19	13·58	12·43
5	3·50	4·13	18	27·03	9·03	21	15·95	15·01	18	10·86	12·66
4	2·21	5·47	18	51·97	9·08	25	13·88	12·89	22	9·80	11·07
3	1·63	8·05	17	35·07	10·77	24	12·43	18·74	22	14·29	17·40
4	3·70	(n)	19	32·30	(n)	17	10·26	(n)	14	7·67	(n)
33	17·93	45·06	142	254·05	80·29	154	108·16	127·82	158	95·43	115·22
4·13	2·24	5·01	17·75	31·76	8·92	19·25	13·52	14·20	19·75	11·93	12·80
Nil	Nil	4·19	25	40·74	10·12	19	24·99	21·94	25	24·25	22·07
1	2·15	4·47	18	44·11	10·02	20	18·84	21·70	11	26·85	22·58
Nil	Nil	3·25	13	24·67	7·95	19	21·85	15·29	18	11·25	15·92
1	0·10	4·78	16	17·93	9·02	26	12·68	16·33	22	8·72	15·60
Nil	Nil	4·53	12	39·17	8·33	27	42·43	13·77	13	7·57	13·93
3	0·67	4·70	20	21·95	8·17	19	12·54	18·68	25	9·85	17·79
1	0·47	5·75	21	37·43	10·68	18	23·83	21·22	23	13·09	19·31
1	0·27	4·55	18	22·40	9·70	27	40·34	18·08	28	27·26	20·04
7	3·66	36·22	143	248·49	73·99	175	197·50	147·01	165	128·84	147·24
0·87	0·46	4·53	17·88	31·06	9·25	21·88	24·69	18·38	20·63	16·11	18·41
2	0·83	4·93	18	26·64	12·60	17	22·08	30·14	21	23·40	35·94
4	1·64	5·47	16	19·62	9·52	18	28·56	20·79	14	7·28	22·40
3	0·62	4·06	17	36·23	10·76	16	19·76	24·24	16	13·10	28·85
3	2·49	4·73	15	15·55	8·89	22	23·30	20·41	15	10·95	25·36
6	5·40	5·85	18	19·62	9·99	17	18·99	23·38	20	16·41	26·41
Nil	Nil	(n)	17	13·53	(n)	21	22·70	(n)	11	5·16	(n)
18	10·98	25·04	84	117·66	51·76	90	112·69	118·96	86	71·14	138·96
3·60	2·20	5·01	16·80	23·54	10·35	18·00	22·54	23·79	17·20	14·23	27·79
4	2·39	6·58	22	19·78	11·77	25	17·94	18·05	19	10·17	15·05
3	2·19	5·50	17	17·12	8·96	20	18·17	15·57	16	6·57	14·40
8	4·13	6·51	16	18·54	12·01	16	7·41	15·75	16	7·18	11·16
6	4·55	7·26	20	15·65	10·68	21	10·80	16·73	18	9·70	13·35
8	5·30	8·87	13	22·81	12·66	10	16·31	15·59	12	7·39	12·19
2	2·26	4·76	14	17·79	8·82	8	9·50	14·39	12	14·57	13·33
11	9·00	7·02	27	20·20	10·56	20	14·06	15·30	26	21·25	11·69
6	3·90	5·77	23	17·17	10·63	27	18·68	16·57	23	16·44	18·41
..	..	(n)	..	..	(n)	..	..	(n)	..	..	(n)
48	33·72	52·27	152	149·06	86·09	147	112·87	127·95	142	93·27	109·56
6·00	4·21	6·53	19·00	18·63	10·76	18·38	14·11	16·00	17·75	11·66	13·70

(n) Not ascertained.

Monthly and Annual Rainfall Table in the

Division.	District.	Station.	August. Number of rainy days.	August. Rainfall.	August. Normal rainfall.	September. Number of rainy days.	September. Rainfall.	September. Normal rainfall.
Dacca ..	Dacca	Munshiganj ..	19	13 ·59	13 ·68	13	13 ·76	10 ·97
		Dacca ..	18	17 ·86	13 ·14	15	13 ·39	9 ·76
		Nawabganj ..	17	17 ·13	11 ·47	10	11 ·88	7 ·99
		Narayanganj (Obsy.)	22	14 ·62	12 ·74	13	15 ·26	9 ·63
		Narhingdi ..	17	12 ·90	12 ·30	13	12 ·66	8 ·88
		Manikganj ..	19	16 ·34	11 ·83	11	10 ·58	8 ·51
		Joydebpur ..	18	22 ·53	14 ·03	14	13 ·26	10 ·18
		Kapasia ..	17	21 ·09	13 ·04	10	10 ·42	7 ·36
		Total ..	147	136 ·06	102 ·23	99	101 ·21	73 ·28
		District average ..	18 ·38	17 ·01	12 ·78	12 ·38	12 ·65	9 ·16
	Mymensingh	Kishoreganj ..	16	15 ·96	15 ·58	13	15 ·62	13 ·00
		Atia (Tangail) ..	14	15 ·65	11 ·41	8	18 ·69	8 ·67
		Sarisabzri ..	12	8 ·04	14 ·22	9	15 ·53	7 ·22
		Mymensingh (Obsy.)	17	14 ·99	15 ·64	17	28 ·04	13 ·74
		Jamalpur ..	22	22 ·26	13 ·99	12	16 ·81	12 ·42
		Netrokona ..	22	19 ·25	21 15	16	28 ·32	15 ·41
		Pingna ..	13	12 ·82	15 ·32	10	19 ·97	8 ·92
		Durgapur ..	20	42 ·22	31 ·30	11	21 ·08	19 ·95
		Sherpur (Town) ..	15	19 ·69	15 ·89	12	13 ·99	12 ·46
		Dewanganj ..	14	13 ·36	14 ·32	9	6 ·92	11 ·54
		Nalitabari ..	19	19 ·92	19 ·21	14	11 ·30	14 ·10
		Total ..	184	204 ·16	188 ·03	131	196 ·27	137 ·43
		District average ..	16 ·73	18 ·56	17 ·09	11 ·91	17 ·84	12 ·49
	Faridpur .	Madaripur .	20	17 ·30	11 ·99	15	9 ·67	8 ·71
		Faridpur (Obsy.) ..	15	11 ·51	12 ·42	10	7 ·26	9 ·29
		Rajbari (Goalundo)(a)	..	..	10 ·96	..	..	8 ·29
		Haridaspur ..	15	10 ·36	12 ·70	12	6 ·73	8 ·15
		Bhanga ..	21	22 ·28	12 ·19	9	6 ·50	9 ·52
		Pangsa ..	18	6 58	12 ·29	7	6 ·68	6 ·68
		Baliakandi ..	15	14 ·12	13 ·33	11	6 ·87	7 ·89
		Bhusna .	19	12 76	12 ·85	12	6 ·97	9 ·60
		Palong .	19	16 ·38	17 22	14	9 ·65	8 ·64
		Fatepur	20	18 ·37	(n)	11	6 ·01	(n)
		Total .	142	111 ·20	115 ·95	90	60 ·33	76 ·77
		District average ..	17 ·75	13 ·91	12 ·88	11 ·25	7 54	9 ·53
	Bakarganj .	Patuakhali .	27	28 ·65	18 ·95	13	27 ·61	13 ·90
		Barguna ..	10	25 70	19 ·61	8	4 ·35	12 ·64
		Pirojpur ..	19	24 ·28	13 40	12	9 ·37	10 ·49
		Barisal (Obsy.) .	22	16 ·61	13 ·62	9	10 ·08	11 ·15
		Gaurnadi ..	20	28 ·56	12 74	8	12 ·13	9 ·21
		Bhola .	20	16 ·44	16 ·93	15	12 ·28	12 ·07
		Daulatkhan .	25	14 ·54	19 ·26	10	19 ·59	12 ·90
		Bauphal .	25	23 ·37	18 ·61	9	7 ·35	13 ·42
		Total ..	168	173 ·15	133 ·12	93	102 ·70	95 78
		District average ..	21 ·00	21 ·64	16 ·64	11 ·63	12 ·84	11 ·97
Chittagong ..	Chittagong ..	Cox's Bazar (Obsy.)	22	14 ·89	28 ·55	18	17 ·60	13 ·54
		Chittagong (Obsy.) ..	21	30 ·84	19 ·30	17	21 14	11 ·93
		Kutubdia ..	16	9 ·38	25 ·07	16	26 ·29	12 ·89
		Satkania ..	22	20 ·10	20 ·00	14	16 ·85	11 ·59
		Mirsarai ..	23	36 ·30	25 ·51	17	21 ·00	15 ·79
		Rangunia	22	20 ·67	(n)	15	17 ·61	(n)
		Total ..	104	141 ·51	118 ·43	82	102 ·88	65 ·74
		District average ..	20 80	28 ·30	23 ·69	16 ·40	20 57	13 ·15
	Tippera ..	Comilla (Obsy.) ..	20	16 ·93	15 ·73	13	16 ·82	10 ·93
		Chandpur ..	18	10 ·71	16 ·22	16	10 ·21	10 ·65
		Brahmanbaria ..	16	13 ·41	12 ·14	11	8 ·35	10 ·23
		Ramchandrapur ..	19	24 ·95	13 ·52	17	11 ·80	10 ·05
		Nasirnagar ..	21	9 85	11 ·94	18	6 ·20	11 ·27
		Daudkandi ..	19	23 ·12	12 ·54	12	14 ·20	8 ·79
		Kasba ..	20	10 ·55	12 ·14	15	12 ·47	9 ·13
		Laksam ..	24	37 ·21	17 ·17	18	30 ·82	11 ·61
		Raipur (b) ..	..	..	(n)	..	..	(n)
		Total ..	157	146 ·73	111 ·40	120	110 ·87	82 ·66
		District average ..	19 ·62	18 ·34	13 ·93	15 ·00	13 ·86	10 ·33

(a) Out of order.
(b) Raipur opened since November 1938.

(n) Not ascertained

Province of Bengal for the year 1938.

October.			November.			December.			Annual.		
Number of rainy days.	Rainfall.	Normal rainfall.	Number of rany days.	Rainfall.	Normal rainfall.	Number of rainy days.	Rainfall.	Normal rainfall.	Number of rainy days.	Rainfall.	Normal rainfall.
5	4·18	5·56	2	1·50	1·03	Nil	Nil	0·21	106	133·11	80·15
6	3·40	4·60	3	0·49	0·84	Nil	Nil	0·17	97	87·11	74·24
2	1·45	4·81	3	1·20	0·39	Nil	Nil	0·21	90	88·41	78·90
7	4·64	5·07	3	2·10	0·98	Nil	Nil	0·19	111	90·48	78·82
6	5·81	5·50	2	1·13	0·83	Nil	Nil	0 27	102	76·06	76·63
2	1·15	4·16	3	0·63	0·89	Nil	Nil	0·15	94	75·94	65·74
4	3·79	4·74	2	0·58	0·98	Nil	Nil	0·13	101	99·36	76·69
9	4·93	4·65	2	1·43	0·31	Nil	Nil	0·14	104	80·28	72·79
41	29·35	39·09	20	9·06	6·25	Nil	Nil	1·47	805	730·75	598·96
5·13	3·67	4·89	2·50	1·13	0·78	Nil	Nil	0·18	100·63	91·36	74·25
6	3·27	5·88	1	0·79	0·79	Nil	Nil	0·19	98	106·83	92·59
2	0·95	4·35	2	1·21	0·51	Nil	Nil	0·10	88	82·16	62·68
5	3·26	5·33	Nil	Nil	0·48	Nil	Nil	0·26	77	83·48	68·10
2	1·61	5·80	1	0·28	0·88	Nil	Nil	0·07	94	96·49	92·95
9	9·20	5·22	1	0·30	0·46	Nil	Nil	0·13	110	155·39	77·14
9	6·35	7·05	4	1·46	0·76	Nil	Nil	0·12	122	109·97	112·19
6	2·42	5·22	Nil	0·05	0·18	Nil	Nil	0·05	78	80·23	66·88
9	5·20	7·33	1	0 30	0·80	Nil	Nil	0·04	118	173·67	141·88
8	4·28	5·35	Nil	Nil	0 78	Nil	Nil	0·04	100	108·47	84·46
6	2·73	5·52	Nil	Nil	0·63	Nil	Nil	0·03	113	108·10	79·91
9	6·00	5·44	Nil	0·21	0·72	Nil	Nil	0·04	81	90·66	100·99
71	45·27	62·49	10	4·60	6·99	Nil	Nil	1·07	1,079	1,194·97	979·77
6·45	4·12	5 68	0·91	0 42	0·64	Nil	Nil	0·10	98·09	108·63	89·07
8	3 38	4·69	3	1 49	0·81	Nil	Nil	0·17	102	92 03	69·17
4	4 00	4·74	2	0·41	1·10	Nil	Nil	0·12	103	84·57	71·72
..		4·43	..	..	0·87	..	..	0·12	..	..	64·22
7	3·41	5·59	3	1·13	0·87	Nil	Nil	0·22	99	63·99	70·85
1	0·45	5·83	3	2·88	0·58	Nil	Nil	0 17	92	96·72	71·38
5	2·40	5·18	1	1·13	0·54	Nil	Nil	0·22	91	81·10	67·45
6	1·42	6·06	2	1·48	0 36	Nil	Nil	0·43	103	87 80	73·43
7	2·81	6·68	3	2·49	0·79	Nil	Nil	0·22	112	105·69	72·17
8	6 48	7·56	3	1·67	0 74	Nil	Nil	0·28	113	99·83	94·32
5	2·26	(n)	3	1·29	(n)	Nil	Nil	(n)	97	84·16	(n)
46	24·35	50·76	20	12·68	6·66	Nil	Nil	1·95	815	711·82	654·71
5·75	3·04	5·64	2·50	1 59	0·71	Nil	Nil	0·22	101·88	88·98	72·75
9	10 48	8 01	3	9 38	1·61	Nil	Nil	0·42	125	167·43	105·24
8	8·62	8·72	3	6·14	1·06	Nil	Nil	0·20	83	137 41	104·68
7	8 35	5·55	3	5·55	1 19	Nil	Nil	0·22	93	106·75	76·74
7	5·75	6·26	3	3·55	1·48	Nil	Nil	0·39	109	76·28	82·31
9	10·22	4 90	2	1·46	1·08	Nil	Nil	0·16	95	138·03	72·35
7	4 30	6·60	3	4·67	1·37	Nil	Nil	0 33	116	84·47	90·00
10	5·62	7 15	3	6·15	1 50	Nil	Nil	0 25	124	121·75	101·27
13	6·38	7·15	3	8·05	1 40	Nil	Nil	0·39	125	135·68	96·43
70	50·72	54·34	23	44·95	10·69	Nil	Nil	2 36	870	967·80	729·02
8·75	7·46	6·79	2·87	5·62	1·34	Nil	Nil	0·29	108 75	120·98	91·13
12	14·38	8·73	3	1 74	3·78	Nil	Nil	0·51	114	151·67	140·64
9	7·88	6·88	3	4·44	1·87	Nil	Nil	0·70	103	122·89	102·73
11	15·20	7·13	4	7·15	2·48	Nil	Nil	0·52	99	127·73	119·04
10	6·07	6·68	4	3·30	1 79	Nil	Nil	0·38	105	98·61	102·25
11	11·59	7·43	3	7·98	1·38	Nil	Nil	0·46	119	139·44	119·59
7	4·12	(n)	2	0·39	(n)	Nil	Nil	(n)	95	84·18	(n)
53	55·12	36·85	17	24·61	11·30	Nil	Nil	2·57	540	640·34	584·25
10·60	11·02	7·37	3·40	4·92	2·26	Nil	Nil	0·51	108·00	128·07	116·85
9	6·65	6·52	2	3·83	1·03	Nil	Nil	0·23	121	96·39	90·31
6	5·54	5·71	3	2·38	0·87	Nil	Nil	0·25	102	75·08	82·51
4	7·27	5·22	2	2·11	0·76	Nil	Nil	0·23	93	71·17	79·51
9	5·70	5·62	4	2·70	1·11	Nil	Nil	0·10	120	88·95	82·32
3	1·37	5·20	Nil	Nil	0·85	Nil	Nil	0·16	87	72·35	82·23
8	5·36	4·16	6	1·50	0·97	Nil	Nil	0·11	84	89·12	71·57
4	4·20	4·45	6	1·25	1·11	Nil	Nil	0·23	132	96 18	76·02
6	5·50	5·75	3	4·00	1·04	Nil	Nil	0·22	136	139·22	91·05
..	..	(n)	4	1·95	(n)	..	..	(n)	4	1·95	(n)
49	41·59	42·63	26	17·77	7·74	Nil	Nil	1·63	875	728·41	656·52
6·13	5·20	5·38	3·25	2·22	0·07	Nil	Nil	0·19	109·38	91·05	82·07

(n) Not ascertained.

Monthly and Annual Rainfall Table in the

Division.	District.	Station	January			February.			March.		
			Number of rainy days.	Rainfall.	Normal rainfall.	Number of rainy days.	Rainfall.	Normal rainfall.	Number of rainy days.	Rainfall.	Normal rainfall.
Chittagong ..	Noakhali ..	Noakhali (Obsy.) ..	1	0·88	0·27	2	1·77	1·13	Nil	0·05	2·65
		Feni ..	Nil	0·08	0·33	3	0·95	0·97	3	1·75	3·23
		Harishpur .	Nil	Nil	0·25	4	0·97	0·87	4	1·20	2·18
		Ramganj ..	1	0·25	0·25	2	1·50	1·02	1	0·80	2·87
		Chhagalnaya ..	1	0·15	0·17	1	0·16	0·95	3	0·96	2·91
		Hatiya .	Nil	Nil	0·15	1	0·45	1·01	Nil	0·14	2·06
		Lakshmipur ..	1	1·50	0·21	2	1·90	1·05	1	1·30	2·08
		Total ..	4	2·86	1·63	15	7·70	7·00	12	6·20	17·98
		District average ..	0·57	0·41	0·23	2·14	1·10	1·00	1·72	0·88	2·57
	Chittagong Hill Tracts.	Rangamati ..	1	0·21	0·32	1	0·41	1·04	1	0·42	2·83
		Bandarban ..	Nil	Nil	0·19	Nil	Nil	0·64	Nil	Nil	2·54
		Barkal .	Nil	Nil	0·15	Nil	Nil	0·93	1	0·12	2·41
		Mahalchari ..	Nil	Nil	0·07	1	0·56	0·49	1	1·41	2·29
		Lama .	Nil	Nil	0·03	Nil	Nil	0·86	Nil	Nil	1·01
		Ramgarh .	2	0·51	0·09	2	0·55	0·55	2	1·86	3·15
		Manikseri .	1	0·69	(n)	1	0·25	(n)	1	0·33	(n)
		Dighinala .	1	1·20	(n)	1	0·25	(n)	3	2·05	(n)
		Mainmukh .	1	0·58	(n)	3	0·40	(n)	2	1·95	(n)
		Kaptai .	Nil	Nil	(n)	1	0·30	(n)	Nil	Nil	(n)
		Panchhari ..	1	1·28	(n)	1	0·22	(n)	1	0·30	(n)
		Nakhyongchhari .	Nil	Nil	(n)	Nil	0·09	(n)	Nil	Nil	(n)
		Total ..	3	0·72	0·85	4	1·52	4·51	5	3·81	14·28
		District average ..	0·50	0·12	0·14	0·67	0·25	0·75	0·83	0·64	2·37

(n) Not ascertained.

Province of Bengal for the year 1938.

April.			May.			June.			July.		
Number of rainy days.	Rainfall.	Normal rainfall.	Number of rainy days.	Rainfall.	Normal rainfall.	Number of rainy days.	Rainfall.	Normal rainfall.	Number of rainy days.	Rainfall.	Normal rainfall.
3	1·50	6·40	18	32·06	11·40	22	19·24	21·49	20	11·31	24·35
6	3·16	6·23	15	18·62	10·98	24	30·12	22·89	24	18·74	24·29
4	1·41	4·85	21	20·34	10·15	17	11·96	21·68	20	13·76	27·73
4	2 19	4·92	13	18·37	9·56	15	11·75	17·15	15	12·25	17·12
6	2·92	8·57	13	18·28	11·03	17	31·37	20·51	17	18·04	28·94
3	1·05	6·16	20	26·32	10·44	23	15·74	22·66	22	14·15	28·01
2	0·70	6·67	12	25·95	10·17	10	13·90	20·80	11	6·30	19·37
28	12·93	43·80	112	159·94	73·73	128	134·08	147·18	129	94·55	164·81
4·00	1 85	6·26	16·00	22·85	10·54	18·29	19·17	21·03	18·43	13·51	23·55
5	3·32	5·01	17	14·78	9·75	22	23·29	17·85	21	11·67	18·94
2	1·73	5 26	19	23·64	10·13	23	24·56	20 07	17	14·60	21·99
4	2·12	6·43	19	15·27	8·60	26	24·93	18·64	16	10·21	21·10
4	3·03	5·82	18	21·04	5·54	22	25·92	15·39	24	9·02	17·86
2	0 55	6·47	24	21·28	6·37	26	37·53	26·80	24	11·19	34·46
3	1·16	5 90	17	14·41	5·92	20	16 54	17·33	17	8·07	18·74
4	3·39	(*n*)	21	17·37	(*n*)	22	26·01	(*n*)	24	11·11	(*n*)
5	3·87	(*n*)	21	17·57	(*n*)	28	19·73	(*n*)	29	10·15	(*n*)
3	3·65	(*n*)	18	14·59	(*n*)	26	26·54	(*n*)	19	13·07	(*n*)
3	4·39	(*n*)	21	19·31	(*n*)	25	24·64	(*n*)	18	10·09	(*n*)
9	4·46	(*n*)	24	16·64	(*n*)	29	21·75	(*n*)	27	8·88	(*n*)
4	1·66	(*n*)	17	25·55	(*n*)	23	27·04	(*n*)	23	20·74	(*n*)
20	11·91	34·89	114	110·42	46·31	139	152·77	116·08	119	64·76	133·09
3·33	1·99	5·81	19·00	18·40	7·72	23·17	25·46	19·35	19·83	10·79	22·18

(*n*) Not ascertained.

Monthly and Annual Rainfall Table in the

Division.	District.	Station.	August.			September.		
			Number of rainy days.	Rainfall.	Normal rainfall.	Number of rainy days.	Rainfall.	Normal rainfall.
Chittagong ..	Noakhali ..	Noakhali (Obsy.) ..	26	21·08	26·21	16	17·21	10·63
		Feni ..	28	21·98	24·41	22	25·92	14·68
		Harishpur ..	21	23·69	26·14	17	16·69	17·15
		Ramganj ..	17	17·84	17·63	17	17·60	12·10
		Chhagalnaya ..	23	21·40	23·72	18	21·84	14·53
		Hatiya ..	22	23·74	26·78	20	25·91	17·03
		Lakshmipur ..	16	14·05	19·78	10	12·40	14·70
		Total ..	148	143·28	164·67	120	137·07	106·82
		District average ..	21·14	20·47	23·52	17·14	19·58	15·26
	Chittagong Hill Tracts.	Rangamati ..	22	17·85	17·64	21	20·03	12·07
		Bandarban ..	27	23·30	18·05	22	20·03	12·21
		Barkal ..	22	20·28	19·36	19	21·95	14·51
		Mahalchari ..	22	15·13	17·70	21	23·54	12·79
		Lama ..	22	23·43	28·83	20	15·26	13·57
		Ramgarh ..	18	13·70	22·06	16	18·66	14·32
		Manikseri ..	21	22·91	(n)	19	22·23	(n)
		Dighinala ..	29	15·45	(n)	17	18·53	(n)
		Mainmukh ..	26	17·37	(n)	20	17·48	(n)
		Kaptai ..	28	19·68	(n)	21	22·01	(n)
		Panchhari ..	23	12·47	(n)	17	20·64	(n)
		Nakhyongchhari ..	19	21·08	(n)	18	16·85	(n)
		Total ..	133	113·69	118·64	119	119·47	79·47
		District average ..	22·17	18·95	19·77	19·83	19·91	13·25

(n) Not ascertained.

Dacca, the 15th March 1939.

Province of Bengal for the year 1938.

October.			November.			December.			Annual.		
Number of rainy days.	Rainfall.	Normal rainfall.	Number of rainy days.	Rainfall.	Normal rainfall.	Number of rainy days.	Rainfall.	Normal rainfall.	Number of rainy days.	Rainfall.	Normal rainfall.
10	8·27	8·36	3	5·85	1·74	Nil	Nil	0·28	121	119·22	120·91
8	6·56	7·44	3	6·74	1·94	Nil	Nil	0·52	131	134·62	117·91
9	7·51	9·17	3	3·90	1·57	Nil	Nil	0·45	120	101·43	122·19
8	4·69	6·37	2	3·75	1·13	Nil	Nil	0·22	95	90·49	90·84
6	5·66	8·74	3	4·03	1·54	Nil	Nil	0·35	108	124·31	116·96
9	11·70	9·84	3	10·36	2·00	Nil	Nil	0·39	123	129·56	126·58
4	4·65	7·76	2	2·80	1·16	Nil	Nil	0·23	71	85·45	108·98
54	49·04	57 68	19	37·43	11·08	Nil	Nil	2·44	769	785·08	798·82
7·71	7·01	8·24	2·71	5·35	1·57	Nil	Nil	0·35	109·85	112 16	114·12
11	5·16	6·60	4	4·33	1·73	Nil	Nil	0·56	126	101·47	94·34
13	10·14	7·02	3	2·90	1·82	Nil	Nil	0·49	126	120·90	100·41
9	3·93	7·85	4	3·87	1·61	Nil	Nil	0·64	120	102 68	101·73
12	9·44	6·13	3	6·06	1 29	Nil	Nil	0·01	128	115·16	85·38
12	9·63	4·71	3	1·73	2·57	Nil	Nil	0·09	133	120 60	120·77
14	5·63	5·52	4	8·51	1·93	Nil	Nil	0·00	115	89·60	95·51
11	4·16	(n)	3	6·97	(n)	Nil	Nil	(n)	128	115 42	(n)
10	5·21	(n)			(n)	Nil	Nil	(n)			(n)
10	7·85	(n)	3	5 37	(n)	Nil	Nil	(n)	131	108·85	(n)
13	6·43	(n)	3	3·40	(n)	Nil	Nil	(n)	133	110·25	(n)
11	4·75	(n)	4	6 00	(n)	Nil	Nil	(n)	147	97 39	(n)
13	8 72	(n)	3	1·02	(n)	Nil	Nil	(n)	120	125 75	(n)
71	43·93	37 33	21	27·40	10 95	Nil	Nil	1 79	748	650·40	598·14
11 83	7·32	6·22	3·50	1·57	1·83	Nil	Nil	0·30	124·66	108·40	99·69

(n) Not ascertained.

A. AHMAD,

Personal Assistant,

for *Director of Agriculture, Bengal.*

DAILY RAINFALL RECORDED IN BENGAL

Note.—The total and the average rainfall for all districts have been

Division and district.	Station.	1	2	3	4	5	6	7
Presidency.								
24-Parganas ..	Saugor Island (Obsy.) ..	..	..	..	..	..	..	..
	Diamond Harbour ..	..	..	..	..	..	..	..
	Budge-Budge ..	..	..	..	..	..	..	..
	Canning Town ..	..	..	..	..	..	..	..
	Alipore (Obsy.) ..	..	..	..	..	..	..	..
	Barrackpore ..	..	..	..	..	..	..	..
	Dum Dum ..	..	..	..	..	..	..	..
	Baraset ..	..	..	..	..	..	..	..
	Basirhat ..	..	..	..	..	..	..	..
	Gosaba ..	..	..	..	..	..	..	..
Nadia ..	Ranaghat ..	..	..	..	..	..	..	..
	Krishnagar (Obsy.) ..	..	..	..	..	..	..	..
	Chuadanga ..	..	..	..	..	..	..	..
	Meherpur ..	..	..	..	..	..	..	..
	Kushtia ..	..	..	..	..	..	..	..
	Haringhata ..	..	..	..	..	..	..	..
Murshidabad ..	Kandi ..	..	..	..	..	..		..
	Berhampore (Obsy.) ..	..	..	..	..		..	..
	Lalbagh ..	..	..	..	..	..	..	..
	Azimganj ..	..	..	..	..	..	..	..
	Jangipur ..	..	..	..	..	..	..	..
	Lalgola ..	..	..	..	..	..	..	..
	Akriganj ..	..	..	..	..	..	..	..
	Patkabari ..	..	..	..	..	..	..	..
	Dumkal ..	..	..	..	..	..	..	..
	Kallyanganj (Ishanpur) ..	..	..	..	..	..	..	..
	Khargram ..	..	..	..	..	..	..	..
	Bharatpore ..	..	..	..	..	..	..	..
Jessore ..	Narail ..	..	..	..	..	..	..	..
	Jessore (Obsy.) ..	..	..	..	..	..	..	..
	Jhenidah ..	..	..	..	..	..	..	..
	Magura ..	..	..	..	..	..	..	..
	Bongaon ..	..	..	..	..	..	..	..
Khulna ..	Satkhira (Obsy.) ..	..	..	..	..	..	..	..
	Bagerhat ..	..	..	..	..	..	..	..
	Khulna (Obsy.) ..	..	..	..	..	..	..	..
	Kaliganj ..	..	..	..	..	..	..	..
	Nakipur ..	..	..	..	..	..	..	..
	Dumuria ..	..	..	..	..	..	..	..
	Rampal ..	..	..	..	..	..	..	..
	Kalaroa ..	..	..	..	..	..	..	..
	Paikgachha (Raruli) ..	..	..	..	..	..	..	..
	Mullahat* ..							
	Morelganj ..	..	..	..	..	..	..	..
	Islamkati ..	..	..	..	..	..	..	..
Burdwan.								
Burdwan ..	Kalna ..	..	..	..	..	..	..	..
	Burdwan (Obsy.) ..	..	..	..	..	..	0·01	..
	Katwa ..	..	..	..	..	..	..	..
	Asansol (Obsy.) ..	..	..	..	..	0·01	..	..
	Mankar ..	..	..	..	..	..	..	..
	Mangalkot* ..							
	Royna ..	..	..	..	..	..	..	..
	Monteswar ..	..	..	..	..	..	..	..
Birbhum ..	Suri ..	..	..	..	..	..	..	..
	Hetampur ..	..	..	..	..	..	..	..
	Rampurhat ..	..	..	..	..	..	..	..
	Bolpur ..	..	..	..	..	..	..	..
	Murarai ..	..	..	..	..	..	..	..
	Labpur ..	..	..	..	..	..	..	..
	Nalhati ..	..	..	..	..	..	..	..
	Mayureswar ..	..	..	..	..	..	..	..

*Not reported.

FOR THE MONTH OF FEBRUARY 1939.

calculated using the data of only those stations for which normals are available.

8	9	10	11	12	13	14	15	16	17	18	19	20
..	..	..	..	..	..	..	0·01	..	..	..	..	..
..	..	..	..	..	..	..	..	..	..	..	..	..
..	..	..	..	..	..	..	0·01	..	..	..	..	..
..	..	..	..	..	..	..	..	..	..	..	..	..
..	..	..	..	..	..	..	..	..	..	..	..	0·02
..	..	..	..	..	..	..	..	..	..	..	..	..
..	..	..	..	..	..	..	..	..	..	..	..	..
..	..	..	..	..	..	..	..	..	..	..	0·02	..
..	..	..	..	..	..	..	..	..	..	..	..	..
..	..	..	..	..	..	..	..	..	..	..	..	..
..	..	..	..	..	..	..	..	..	..	..	0·24	..
..	..	..	..	..	..	..	..	..	..	..	..	0·16
..	..	..	..	..	..	0·03	..	..	..	..	..	..
..	..	..	..	..	..	..	..	..	..	..	..	..
..	..	..	..	..	..	..	..	..	..	..	..	..
..	..	..	..	..	..	0·00	..	..	..	..	..	0·10
..	..	..	..	..	..	..	..	..	..	..	..	..
..	..	..	..	..	..	0·06	..	..	..	..	..	..
..	..	..	..	..	..	..	..	..	..	..	..	..
..	..	..	..	..	..	..	..	..	..	..	..	..
..	..	..	..	..	..	0·07	..	..	..	0·42	..	0·04
..	..	..	..	..	..	0·09	..	..	0·36	..	..	..
..	..	..	..	..	..	0·06	..	..	..	0·07	..	..
..	..	..	..	..	..	..	..	..	..	..	..	..
..	..	..	..	..	..	..	..	..	..	..	..	..
..	..	..	..	..	..	..	..	..	..	..	..	..
..	..	..	..	..	..	..	..	..	..	..	..	0·04
..	..	..	..	..	..	..	..	..	..	..	..	..
..	..	..	..	..	..	0·68	..	..	..	..	..	..
..	..	..	..	..	..	..	0·05	..	..	..	..	0·10
..	..	..	..	..	..	..	..	..	..	..	..	..
..	..	..	..	..	..	..	..	..	..	..	..	..
..	..	..	..	..	..	0·49	..	..	..	..	0·18	..
..	..	..	..	..	..	..	..	..	..	..	..	..
..	..	..	..	..	..	..	..	..	..	..	..	..
..	..	..	..	0·16	..	..	..	0·19	..	..	..	..
..	..	..	..	..	..	..	..	..	..	..	..	..
..	..	..	..	..	..	..	..	..	..	..	..	..
..	..	..	..	1·30	..	..	..	..	..	..	..	..
..	..	..	..	1·93	..	..	..	..	..	..	..	..
..	..	..	..	..	..	..	..	..	..	..	..	..
..	..	..	..	..	..	..	..	..	..	..	..	..
..	..	..	..	..	..	..	..	..	..	..	..	..
..	..	..	..	..	..	..	..	..	..	..	..	..
..	..	..	..	..	..	..	..	..	..	..	0·16	..
..	..	..	..	..	..	..	..	..	..	..	..	0·13
..	..	..	..	..	..	0·10	..	..	..	..	..	0·10
..	..	..	..	..	..	..	..	..	..	0·08	..	0·21
..	..	..	..	..	..	..	..	..	..	..	..	..
..	..	..	..	..	..	..	..	..	..	..	0·50	..
..	..	..	..	..	..	..	..	..	..	..	0·17	..
..	..	..	..	..	0·08	..	..	..	..	..	..	..
..	..	..	..	..	..	..	..	..	..	..	..	..
..	..	..	..	..	..	..	..	..	..	..	..	..
..	..	..	..	..	..	..	..	..	..	..	..	0·03
..	..	..	..	..	0·03	..	..	..	..	..	..	—
..	..	..	..	..	..	..	..	..	..	..	..	..
..	..	..	..	..	..	..	..	..	..	..	..	..
..	..	..	..	..	..	..	..	..	..	..	..	..

DAILY RAINFALL RECORDED IN BENGAL

Division and district.	Station.	21	22	23	24	25	26	27
Presidency.								
24-Parganas ..	Saugor Island (Obsy.) ..	..	..	..	..	0·05	..	..
	Diamond Harbour ..	..	..	..	0·07	0·04	..	..
	Budge-Budge	..	..	..	0·61	1·07	..	..
	Canning Town	..	..	..	0·20	0·30	..	..
	Alipore (Obsy.) ..	..	..	..	0·39	1·05	0·02	..
	Barrackpore	..	..	..	..	..	..	..
	Dum Dum	..	..	..	..	..	..	..
	Barasat	..	..	0·16	0·07	..	..	..
	Basirhat	..	..	..	0·12	0·15	..	..
	Gosaba	..	..	0·70	0·30	..	..	..
Nadia ..	Ranaghat	..	..	0·14	..	..	..	..
	Krishnagar (Obsy.) ..	..	..	0·02	0·01	0·04	..	..
	Chuadanga	..	..	..	..	..	..	..
	Meherpur	..	0·03	..	..	..	..	..
	Kushtia	..	..	..	..	..	..	..
	Haringhata	..	..	..	0·07	..	..	..
Murshidabad ..	Kandi	..	..	..	..	..	..	..
	Berhampore (Obsy.) ..	..	..	..	..	..	..	..
	Lalbagh	0·07	..	..	..	..	..	..
	Azimganj	..	..	..	..	..	..	..
	Jangipur	0·03	0·04	..	..	..	..	..
	Lalgola	..	..	..	..	..	..	..
	Akriganj	0·03	..	0·02	..	..	..	..
	Patkabari	..	..	..	..	..	..	..
	Dumkal	..	..	..	..	..	..	..
	Kallyanganj (Ishanpur) ..	..	..	..	..	..	..	..
	Khargram	..	..	0·09	..	..	..	..
	Bharatpore	..	..	..	..	..	..	..
Jessore ..	Narail	..	..	0·03	0·02	..	..	..
	Jessore (Obsy.)	..	..	..	..	..	..	..
	Jhenidah	..	..	..	..	..	..	..
	Magura	..	..	..	..	..	..	..
	Bongaon	..	..	..	..	..	..	..
Khulna ..	Satkhira (Obsy.)	..	..	..	0·13	0·07	0·02	..
	Bagerhat	..	..	..	..	..	..	..
	Khulna (Obsy.)	..	..	..	0·04	..	0·02	..
	Kaliganj	..	..	0·49	0·33	..	..	..
	Nakipur	..	..	0·03	..	..	..	..
	Dumuria	..	..	..	..	..	..	..
	Rampal	..	..	..	..	..	..	..
	Kalaroa	..	..	..	..	..	..	..
	Paikgachha (Raruli) ..	..	..	..	..	..	..	..
	Mullahat*							
	Morelganj	..	..	..	..	0·03	..	..
	Islamkati	..	..	..	..	..	..	..
Burdwan.								
Burdwan ..	Kalna	..	..	..	..	..	..	..
	Burdwan (Obsy.)	..	..	0·08	..	0·17	..	..
	Katwa	..	0·10	..	0·05	0·05	..	..
	Asansol (Obsy.)	..	..	0·37	0·15	0·09	..	..
	Mankar	0·10	0·40	..	..	..	..	..
	Mangalkot*							
	Royna	..	..	..	..	0·05	..	..
	Monteswar	..	..	0·05	..	..	..	..
Birbhum ..	Suri	0·21	0·12	0·02	..	..	..	..
	Hetampur	..	..	0·17	..	0·20	..	..
	Rampurhat	..	..	..	..	..	..	..
	Bolpur	..	..	0·13	0·02	0·11	..	..
	Murarai	0·04	0·05	..	..	..	..	..
	Labpur	..	..	..	..	..	..	..
	Nalhati	..	..	..	..	..	..	..
	Mayureswar	..	0·14	..	..	..	..	..

* Not reported.

FOR THE MONTH OF FEBRUARY 1939.

28				Number of rainy days.	Average number of rainy days.	Total rainfall for the month.	Normal rainfall for the month.	Heaviest rainfall during the month.	Total rainfall from 1st December 1938 to 28th February 1939.	Normal rainfall from 1st December 1938 to 28th February 1939.
..				Nil	1·8	0·06	1·12	0·05	0·67	1·69
..				Nil	2·1	0·11	1·30	0·07	0·13	2·03
..				2	2·1	1·69	1·37	1·07	1·76	2·05
..				2	1·3	0·50	0·84	0·30	..	1·31
..				2	1·6	1·48	1·10	1·05	1·54	1·64
..				Nil	1·9	Nil	1·28	Nil	Nil	1·98
..				..	1·7	..	1·12	..	..	1·76
..				1	2·0	0·25	1·28	0·16	0·29	1·99
..				2	1·7	0·27	1·03	0·15	0·27	0·67
..				2	(n)	1·00	(n)	0·70	1·00	(n)
..				2	1·8	0·38	1·21	0·24	0·38	1·77
..				1	1·7	0·23	1·20	0·16	0·28	1·73
..				Nil	1·7	0·03	1·11	0·08	0·03	1·63
..				Nil	1·8	0·03	1·03	0·03	0·06	1·53
..				Nil	1·7	Nil	0·96	Nil	Nil	1·41
..				1	0·5	0·17	0·35	0·10	0·17	0·60
..				Nil	1·7	Nil	0·92	Nil	0·35	1·43
..				Nil	1·7	0·06	0·88	0·06	0·15	1·35
..				Nil	1·4	0·07	0·70	0·07	0·07	1·13
..				Nil	1·6	Nil	0·71	Nil	Nil	1·22
..				1	1·6	0·60	0·71	0·42	0·60	1·27
..				1	1·4	0·45	0·85	0·36	0·71	1·41
..				Nil	1·5	0·18	0·66	0·07	0·18	1·14
..				Nil	1·5	Nil	0·68	Nil	Nil	0·97
..				Nil	1·4	Nil	0·70	Nil	Nil	1·17
..				Nil	1·9	Nil	0·82	Nil	..	1·86
..				Nil	(n)	0·13	(n)	0·09	0·22	(n)
..				Nil	(n)	Nil	(n)	Nil	Nil	(n)
..				1	2·0	0·73	1·24	0·68	0·74	1·92
..				1	1·9	0·15	1·34	0·10	0·15	1·90
..				Nil	1·8	Nil	1·23	Nil	Nil	1·77
..				Nil	1·9	Nil	1·09	Nil	Nil	1·60
..				2	1·7	0·67	1·17	0·49	0·67	1·76
..				1	1·0	0·22	0·75	0·13	0·24	1·35
..				Nil	1·8	Nil	1·16	Nil	Nil	1·81
..				2	1·4	0·41	0·84	0·19	0·41	1·74
..				2	2·0	0·82	1·43	0·49	..	2·13
..				Nil	1·4	0·03	1·00	0·03	..	1·36
..				1	2·1	1·30	1·31	1·30	1·57	1·88
..				1	1·9	1·93	1·24	1·93	1·93	1·83
..				Nil	1·9	Nil	0·99	Nil	Nil	1·58
..				Nil	2·0	Nil	1·29	Nil	Nil	2·00
					2·1		1·40			1·89
..				Nil	2·0	0·03	1·46	0·03	0·03	2·12
..				Nil	2·1	Nil	1·25	Nil	Nil	1·84
..				1	1·7	0·16	1·14	0·16	0·16	1·68
..				2	1·8	0·39	1·25	0·17	0·43	1·76
..				3	1·7	0·40	1·09	0·10	0·55	0·61
..				3	2·1	0·91	1·04	0·37	1·00	1·96
..				2	1·4	0·50	0·92	0·40	0·50	1·47
					1·1		0·65			0·73
..				1	1·7	0·55	1·13	0·50	..	1·30
..				1	2·4	0·22	1·51	0·17	..	1·51
..				2	1·8	0·43	0·86	0·21	0·59	1·33
..				2	1·7	0·37	0·91	0·20	0·37	1·63
..				Nil	1·7	Nil	0·79	Nil	0·18	1·36
..				2	1·5	0·29	0·72	0·13	0·29	1·18
..				Nil	1·4	0·12	0·59	0·05	0·12	0·99
..				Nil	1·4	Nil	0·54	Nil	Nil	0·88
..				Nil	(n)	Nil	(n)	Nil	Nil	(n)
..				1	(n)	0·14	(n)	0·14	0·64	(n)

(n) Not ascertained.

DAILY RAINFALL RECORDED IN BENGAL

Division and district.	Station.	1	2	3	4	5	6	7
Burdwan—*concld.*								
Bankura ..	Bankura (Obsy.) ..	..	..	..	..	0·15	..	..
	Vishnupur ..	..	..	..	..	..	..	..
	Maliara ..	..	..	..	..	0·11	..	..
	Khatra ..	..	..	..	0·02	..	..	..
	Indas ..	..	..	..	..	..	..	..
	Kotalpur ..	..	..	..	..	0·05	..	..
	Onda* ..							
	Gangajalghati ..	..	..	..	..	..	..	..
	Raipur ..	..	..	..	0·01	..	..	..
	Sonamukhi ..	..	..	..	..	0·03	..	..
	Taldangra ..	..	..	..	..	..	..	..
	Saranga ..	..	..	..	..	..	..	..
	Indpur ..	..	..	..	..	0·06	..	..
	Arhara ..	..	..	0·01	0·15	..	..	..
	Barjora ..	..	..	..	..	..	..	..
	Simlapal ..	..	..	..	..	..	..	..
	Mejhia ..	..	..	..	..	..	..	..
	Siromanipur* ..							
	Palasdanga ..	..	..	..	..	0·04	..	..
	Chatna ..	..	..	..	0·09	..	..	..
	Ranibandh ..	..	..	..	..	..	..	..
	Saltora ..	..	..	..	..	..	..	..
	Joypur ..	..	..	..	..	0·05	..	..
	Ambikanagar* ..							
	Joyrampur* ..							
	Patrasayer ..	..	..	..	..	0·02	..	..
Midnapore ..	Contai ..	..	..	..	..	..	..	..
	Tamluk ..	..	..	..	..	..	..	..
	Midnapore (Obsy.)	..	..	..	..	..	..	..
	Ghatal ..	..	..	..	..	..	..	..
	Kukrahati ..	..	..	..	..	..	..	..
	Amlagura ..	..	..	..	..	..	..	..
	Panskura ..	..	..	..	..	..	..	..
	Dantan ..	..	..	..	..	..	..	..
	Chandrakona* ..							
	Pachet* ..							
	Bhagwanpore ..	..	..	..	..	..	..	..
	Kashiary* ..							
	Nayabasan ..	..	..	..	0·04	..	..	..
	Silda (Belpahari) ..	..	..	..	..	..	..	..
	Goaltore ..	..	..	..	..	..	..	..
	Salboni ..	..	..	..	..	0·04	..	..
	Narayangarh ..	..	..	..	..	..	..	..
	Ramnagar ..	..	..	..	..	..	..	..
	Mohanpur ..	..	..	..	..	..	..	..
	Jenka (Khajri) ..	..	..	..	..	..	..	..
	Nandigram* ..							
	Moyna ..	..	..	..	..	..	..	..
	Pingla ..	..	..	..	..	..	..	..
	Narajole* ..							
	Kolaghat (Dainan)	..	..	..	..	..	..	..
	Balichak ..	..	..	..	..	..	..	..
	Jhargram ..	..	..	..	..	..	..	..
	Kharagpur ..	..	..	..	..	..	..	..
Hooghly ..	Serampore ..	..	..	..	..	..	..	..
	Hooghly ..	..	..	..	..	..	..	..
	Arambagh ..	..	..	..	..	..	..	..
	Chanditala ..	..	..	..	..	..	..	..
	Tentulia ..	..	..	..	..	..	..	..
	Boinchee ..	..	..	..	..	..	..	..
	Khanakul ..	..	..	..	..	..	..	..
	Tarakeswar ..	..	..	..	..	..	..	..
Howrah ..	Howrah ..	..	..	..	..	..	..	..
	Ulubaria ..	..	..	..	..	..	..	..
	Amta ..	..	..	..	..	..	..	..
Rajshahi.								
Boalia ..	Boalia (Obsy.) ..	..	..	..	..	..	..	..
	Nator ..	..	..	..	..	..	..	..
	Naogaon ..	..	..	..	..	..	..	..
	Lalpur ..	..	..	..	..	..	..	..
	Manda ..	..	..	..	..	..	..	..
	Mahadebpur ..	..	..	..	..	..	..	..
	Tanor ..	..	..	..	..	..	..	..
	Chaugram ..	..	..	..	..	..	..	..
	Joari ..	..	..	..	..	..	..	..
	Badalgachi ..	..	..	..	..	..	..	..

*Not reported.

FOR THE MONTH OF FEBRUARY 1939.

8	9	10	11	12	13	14	15	16	17	18	19	20
..	..	..	..	..	..	..	..	..	..	0·15	..	0·42
..	..	..	..	..	..	..	..	..	..	0·04	..	0·78
..	..	..	..	..	..	..	..	..	..	0·31	..	0·23
..	..	..	..	..	..	..	..	..	..	..	..	..
..	..	..	..	..	..	..	..	..	0·38	..	0·65	..
..	..	..	..	..	..	..	..	..	..	..	..	0·36
..	..	..	..	..	..	..	..	..	..	..	0·50	0·32
..		..	..	..	..	..	..	..	0·02	..	..	..
..		..	..	..	..	..	..	..	..	0·60	..	0·27
..	..	..	..	..	..	..	..	..	..	..	..	..
..	..	..	..	..	..	..	..	..	..	..	..	..
..	..	..	..	..	..	..	..	..	..	..	..	0·45
..	..	..	..	..	..	..	..	..	..	..	0·25	0·03
..	..	..	..	..	..	..	..	..	0·40	..	..	0·48
..	..	..	..	..	..	..	..	..	..	..	..	0·56
..	..	..	..	..	..	..	..	..	..	..	..	..
..	..	..	..	..	..	..	..	..	..	..	..	0·62
..	..	..	..	..	..	..	..	..	0·12	..	0·61	..
..	..	..	..	..	..	..	..	..	..	..	..	0·78
..	..	..	..	..	..	..	..	..	0·05	..	0·09	..
..	..	..	..	..	..	..	..	..	0·04	..	0·30	0·27
..	..	..	..	..	..	..	..	..	..	0·13	..	0·46
..	..	..	..	..	..	..	..	..	..	..	..	..
..	..	..	..	..	..	..	..	..	..	..	..	..
..	..	..	..	..	..	..	..	..	..	..	..	..
..	..	..	..	..	..	..	..	..	..	..	..	..
..	..	..	..	..	..	..	..	..	..	..	..	..
..	..	..	..	..	..	..	..	..	0·24	..	..	..
..	..	..	..	..	..	..	0·10	..	0·03	..	..	..
..	..	..	..	..	..	..	0·40	..	..	..	..	..
..	..	..	..	..	..	..	0·46	..	..	..	..	..
..	..	..	..	..	..	..	..	..	1·24	..	..	..
..	..	..	..	..	..	..	..	0·06	..	..	..	..
..	..	..	..	..	..	..	..	..	0·81	..	..	..
..	..	..	..	..	..	..	..	..	0·29	..	..	..
..	..	..	..	..	..	..	..	..	..	..	..	..
..	..	..	..	..	..	..	..	..	..	..	..	..
..	..	..	..	..	..	0·42	..	..	..	..	..	..
..	..	..	..	..	..	..	..	..	..	..	..	..
..	..	..	..	..	..	..	..	..	..	..	..	..
..	..	..	..	..	..	..	..	..	..	..	..	..
..	..	..	..	..	..	..	0·17	..	..	..	..	0·01
..	..	..	..	..	..	..	..	..	0·04	..	..	..
..	..	..	..	..	..	..	..	..	..	..	..	..
..	..	..	..	..	..	..	..	0·06	..	..	..	..
..	..	..	..	..	..	..	..	..	..	..	0·08	..
..	..	..	..	..	..	..	..	..	..	..	..	0·30
..	..	..	..	..	..	..	..	..	..	..	..	0·48
..	..	..	..	..	..	..	..	..	..	..	..	..
..	..	..	..	..	..	..	..	..	..	..	..	0·62
..	..	..	..	..	..	..	..	..	..	..	..	0·54
..	..	..	..	..	..	..	..	..	..	..	0·20	..
..	..	..	..	..	..	..	..	..	0·35	..	0·20	..
..	..	..	..	..	..	..	..	..	..	..	..	0·04
..	..	..	..	..	..	..	0·10	..	..	..	..	0·03
..	..	..	..	..	..	..	..	..	..	..	..	0·17
..	..	..	..	..	..	..	..	..	..	0·02	..	..
..	..	..	..	..	..	0·60	..	..	..	..	..	..
..	..	..	..	..	..	..	..	..	..	..	..	..
..	..	..	..	..	..	..	..	..	..	..	..	..
..	..	..	..	..	..	..	..	..	..	..	..	..
..	..	..	..	..	..	..	..	..	..	0·10	..	0·07
..	..	..	..	..	..	..	..	..	..	..	..	..
..	..	..	..	..	..	..	..	..	..	..	..	..
..	..	..	..	..	..	0·21	..	..	0·05	..	..	..
..	..	..	..	..	..	..	..	..	0·04	0·20	..	0·08

DAILY RAINFALL RECORDED IN BENGAL

Division and district.	Station.	21	22	23	24	25	26	27
Burdwan—*concld.*								
Bankura ..	Bankura (Obsy.)	0·23	..	0·43	..	0·22	..	..
	Vishnupur	..	..	0·31	..	0·11	..	..
	Maliara	..	..	0·27	0·25	0·21	..	..
	Khatra	0·23	..	0·22	0·06	0·19	..	..
	Indas	..	0·10	..	0·13	..	..	..
	Kotalpur	0·05	..	0·16	0·10	..	0·05	..
	Onda*							
	Gangajalghati	..	..	0·22	..	..	..	..
	Raipur	1·40	..	0·11	0·36	0·21	..	..
	Sonamukhi	0·06	..	0·26	0·02	0·12	..	..
	Taldangra	0·18	..	0·60	0·02	0·20	..	..
	Saranga	2·35	.	..	0·55	0·17	..	..
	Indpur	0·15	..	0·20	..	0·31	..	..
	Arhara	..	0·26	0·07	0·14	..	..	..
	Barjora	..	..	0·30	..	0·30	..	..
	Simlapal	..	0·29	0·05	0·08	..	..	..
	Mejhia	..	..	..	..	..	..	..
	Siromanipur*							
	Palasdanga	..	..	0·18	0·02	0·07	..	..
	Chatna	0·04	0·30	0·05	0·25	..	..	..
	Ranibandh	.	0·50	0·12	0·14	..	..	..
	Saltora	.	0·25	..	..	..	..	..
	Joypur	..	0·09	..	0·11	..	..	..
	Ambikanagar*							
	Joyrampur*							
	Patrasayer	..	..	0·14	..	0·30	..	..
Midnapore ..	Contai	..	..	..	0·05	0·11	..	0·11
	Tamluk	..	.	0·43	0·70	..	..	..
	Midnapore (Obsy.) ..	..	..	0·05	0·81	0·74	0·89	0·10
	Ghatal	..	..	..	0·26	..	..	..
	Kukrahati	..	..	..	0·25	0·27	..	..
	Amlagura	0·32	.	0·02	0·15	0·07	..	..
	Panskura	.	..	0·08	1·10	1·30	0·08	0·04
	Dantan	..	..	0·56	0·20	..	0·23	0·05
	Chandrakona*							
	Pachot*							
	Bhagwanpore . ..	..	0·98		0·71	0·11	..	0·19
	Kasbiary*							
	Nayabasan	..	..	.	0·25	0·75	0·13	0·65
	Silda (Belpahari)	.	0·55	0·12	0·20	0·22	0·14	..
	Goaltore	..	..	0 15	0·49	0·10	0·15	..
	Salboni	..	..	.	0·85	0·18	0·04	..
	Narayangarh	..	..	..	0·60	2·00	..	0·50
	Ramnagar	..	..	.	0·36	..	..	..
	Mohanpur	..	..	0·32	0·34	..	0·02	..
	Jenka (Khajri)	.	.	..	0·08	0·12	..	..
	Nandigram*							
	Moyna	..	..	1·27	0·49	..	..	..
	Pingla	..	.	0·49	1·05	0·20	0·22	..
	Narajole*							
	Kolaghat (Daiman) ..	..	..	0·01	0·42	0·88	0·05	..
	Balichak	..	..	0·02	0·34	1 05	0·08	0·06
	Jhargram	.	0·15	0·72	0·58	..	0·64	..
	Kharagpur	..	..	0·36	0·19	..	0·65	..
Hooghly ..	Serampore	..	.	..	0·25	0·10	..	..
	Hooghly	..	..	0·07	0·13	0·10	..	..
	Arambagh	0·02	..	0·03	0·18	0·04	..	..
	Chanditala	..	..	..	..	..	..	..
	Tentulia	.	..	0·07	0·10	..	..	..
	Boinchee ..	.	..	..	0·04	0·08	..	..
	Khanakul	.	0·31	..	0·08	..	..	..
	Tarakeswar	..	..	0·30	..	..	..	..
Howrah ..	Howrah	..	..	..	0·50	1·00	..	..
	Ulubaria	..	..	..	0·72	0·47	0·03	..
	Amta	..	..	..	0·21	1·41	0·03	..
Rajshahi.								
Boalia ..	Boalia (Obsy.)	.	..	..	..	..	..	..
	Nator	..	..	0·11	..	..	..	..
	Naogaon	0·40	..	0·16	..	..	..	..
	Lalpur	..	..	..	.	..	..	..
	Manda	..	..	..	..	..	..	..
	Mahadebpur	0·15	0·20	0·03	..	..	..	..
	Tanor	..	..	..	..	..	..	..
	Chaugram .. .	..	..	..	..	..	..	..
	Joari	..	..	..	..	..	..	..
	Badalgachi	0·04	0·02	0·04	..	..	..	..

*Not reported.

FOR THE MONTH OF FEBRUARY 1939.

28				Number of rainy days.	Average number of rainy days.	Total rainfall for the month.	Normal rainfall for the month.	Heaviest rainfall during the month.	Total rainfall from 1st December 1938 to 28th February 1939.	Normal rainfall from 1st December 1938 to 28th February 1939.
..				6	1·9	1·60	1·04	0·43	1·60	1·63
..				3	1·7	1·24	1·21	0·78	1·26	1·71
..				6	1·8	1·38	0·96	0·31	1·49	1·54
..				3	1·8	0·72	1·09	0·23	0·77	1·70
..				1	1·4	1·26	1·00	0·65	1·38	1·46
..				3	1·5	0·77	1·10	0·36	0 77	1·55
					1·8		1·06			1·45
..				3	1·4	1·04	0·88	0·50	1·18	1·39
..				1	1·8	2·11	1 27	1·40	2·11	1·90
..				1	1·7	1·36	1·21	0·60	1·36	1·73
..				3	1·4	1·00	0·84	0·60	1·03	1·17
..				3	1·2	3·07	0·79	2·35	3·07	1·19
..				4	1·0	1·17	0·87	0·45	1·17	1·17
..				1	(n)	0·91	(n)	0·26	1·04	(n)
..				4	(n)	1·48	(n)	0·48	1·48	(n)
..				2	(n)	0·98	(n)	0 56	0·98	(n)
..				Nil	(n)	Nil	(n)	Nil	Nil	(n)
					(n)		(n)			(n)
..				2	(n)	0·93	(n)	0·62		(n)
..				4	(n)	1·46	(n)	0·61	1·53	(n)
..				4	(n)	1·54	(n)	0·78	1·54	(n)
..				1	(n)	0·39	(n)	0·25	0·45	(n)
..				3	(n)	0·86	(n)	0·30	0·86	(n)
					(n)		(n)			(n)
					(n)		(n)			(n)
..				1	(n)	1·05	(n)	0·46	1 07	(n)
..				2	1·7	0·27	1·29	0·11	0·97	1·98
..				2	1·8	1·13	1·17	0·70	..	1·74
..				1	1 8	2·59	1·20	0·89	3·00	1·91
..				1	1·6	0·26	0 95	0·26	0·26	1·50
..				2	1·7	0·52	1·19	0·27	0·93	1 76
..				3	1·7	0·80	1·13	0·32	0·80	1·70
..				3	1·8	2·73	1 18	1·30	2·77	1·83
..				4	1 9	1 14	1·19	0·56	1·62	1·79
					1 4		1·07			1·62
					1 2		0·95			1 27
..				5	1 5	2 45	1·03	0·98	..	1·44
					1·0		1·17			1·51
0·11				6	0·9	3 17	0·65	1·24	3·17	1·45
..				5	1·9	1 29	1·05	0·55	1·47	1·51
..				5	0·7	1·70	0 82	0·81	1 70	1·28
..				3	1·5	1·40	0·88	0·85	1·44	1·11
..				3	1·3	3·10	0·89	2·00	3·10	1·77
..				1	1·5	0·36	0·98	0·36	1·15	1·34
..				3	2·0	1 10	0·93	0·42	1·21	1·23
..				1	1·6	0·20	0·83	0·12	0·95	1·10
					1·3		0·99			1 36
..				2	1·9	1·70	1·49	1·27	1·70	1·62
..				4	1·9	1 96	2·25	1·05	..	2·43
					1·8		1·50			1·84
..				3	(n)	1 54	(n)	0·88	1·57	(n)
..				2	(n)	1·59	(n)	1·05	1 69	(n)
..				4	(n)	2·09	(n)	0 72	2·09	(n)
..				3	(n)	1·26	(n)	0·65	1 26	(n)
..				2	2·0	0·43	1·21	0·25	0·43	1·79
..				3	1·7	0·51	1·21	0·30	0 51	1·82
..				2	1·7	0·75	1·07	0·48	0·75	1·62
..				Nil	(n)	Nil	(n)	Nil	..	(n)
..				2	(n)	0·79	(n)	0·62	..	(n)
..				1	(n)	0·66	(n)	0·54	.	(n)
..				2	(n)	0·59	(n)	0·31	..	(n)
..				3	(n)	0·85	(n)	0·35	0·85	(n)
..				2	1·7	1·54	1·11	1·00	1·56	1·70
..				3	1·8	1 35	1·11	0·72	1·17	1·68
..				3	1 8	1·82	1·49	1·41	.	2·14
..				Nil	1·5	0·02	0·58	0·02	0·02	0·99
..				2	1·5	0·71	0·74	0·60	..	1·2[illegible]
..				2	1·4	0·56	0·71	0·40	.	1·15
..				Nil	1·5	Nil	0·78	Nil	Nil	1·20
..				Nil	1·2	Nil	0·57	Nil	Nil	1·02
..				3	1·2	0·55	0·67	0·20	0·55	1·15
..				Nil	1·4	Nil	0·52	Nil	Nil	1 18
..				Nil	(n)	Nil	(n)	Nil	Nil	(n)
..				1	(n)	0·26	(n)	0·21	0·38	(n)
..				1	(n)	0·42	(n)	0·20	..	(n)

(n) Not ascertained.

DAILY RAINFALL RECORDED IN [illegible]

Division and district.	Station.	1	2	3	4	5	6	7
Rajshahi—*concld.*								
Dinajpur ..	Nithpur	..	..	..	..	..	..	..
	Nawabganj	..	..	..	..	..	..	..
	Gangarampur	..	..	..	..	..	..	..
	Itahar	..	..	..	..	..	..	..
	Raiganj	..	..	..	..	..	..	..
	Dinajpur (Obsy.)	..	..	..	..	..	..	..
	Balurghat	..	..	..	..	..	..	..
	Thakurgaon	..	..	..	..	..	..	..
	Setabganj	..	..	..	..	..	..	..
	Ramganj	..	..	..	..	..	..	..
	Atwari	..	..	..	..	..	..	..
	Birganj	..	..	..	..	..	..	..
	Parbatipur	..	..	..	..	..	..	..
	Patnitola	..	..	..	..	..	..	..
	Sapahar	..	..	..	..	..	..	..
Jalpaiguri ..	Jalpaiguri (Obsy.) ..	..	..	..	..	..	..	..
	Alipur Duars	..	..	..	..	..	..	..
	Falakata	..	..	..	..	..	..	..
	Debiganj	..	..	..	..	..	..	..
	Buxa	..	..	..	..	..	..	..
	Kalchini	..	..	..	..	..	..	..
	Kumargram	..	..	..	..	..	..	..
Darjeeling ..	Siliguri	..	..	..	..	..	..	..
	Darjeeling (Obsy.) ..	..	..	..	..	..	..	..
	Kalimpong (Obsy.) ..	..	..	..	..	..	..	..
	Mungpoo	..	..	..	..	..	..	..
	Kurseong	..	..	..	..	..	..	..
	Pedong	..	..	..	..	..	..	..
Rangpur ..	Bhawaniganj (Gaibandha) ..	..	..	..	..	..	..	..
	Rangpur (Obsy.)	..	..	..	..	..	..	..
	Pirganj*							
	Kurigaon	..	..	..	..	..	..	..
	Gobindganj	..	..	..	..	..	..	..
	Bagdogra (Nilphamari) ..	..	..	..	..	..	..	..
	Ulipur	..	..	..	..	..	..	..
	Sunderganj	..	..	..	..	..	..	..
	Saidpur	..	..	..	..	..	..	..
Bogra ..	Sherpur*							
	Nowkhilla	..	..	..	..	..	..	..
	Bogra (Obsy.)	..	..	..	..	..	..	..
	Panchbibi	..	..	..	..	..	..	..
	Khetlal	..	..	..	..	..	..	..
	Adamdighi	..	..	..	..	..	..	..
	Dubchanchia	..	..	..	..	..	..	..
Pabna ..	Shazadpur	..	..	..	..	..	..	..
	Pabna	..	..	..	..	..	..	..
	Sirajganj (Obsy.)	..	..	..	..	..	..	..
	Iswardi	..	..	..	..	..	..	..
Malda ..	Malda (Obsy.)	..	..	..	..	..	..	..
	Chanchal*							
	Gazol	..	..	..	..	..	..	..
	Sibganj	..	..	..	..	..	..	..
	Gomastapur	..	..	..	..	..	..	..
	Nawabganj	..	..	..	..	..	..	..
Dacca.								
Dacca ..	Munshiganj	..	..	..	..	..	..	..
	Dacca	..	..	..	..	..	..	..
	Nawabganj	..	..	..	..	..	..	..
	Narayanganj (Obsy.) ..	..	..	..	..	..	..	..
	Narsingdi	..	..	..	..	..	..	..
	Manikganj	..	..	..	..	..	..	..
	Joydebpur	..	..	..	..	..	..	..
	Kapasia	..	..	..	..	..	..	..

*Not reported.

FOR THE MONTH OF FEBRUARY 1939.

8	9	10	11	12	13	14	15	16	17	18	19	20
..	..	..	..	..	..	..	..	..	..	..	0·21	..
..	..	..	..	..	..	..	..	..	..	..	..	..
..	..	..	..	..	..	..	..	..	..	..	..	..
..	..	..	0·01	..	..	0·01	..	..	..	0·19	..	..
..	..	..	..	..	..	..	..	..	..	..	..	..
..	..	..	..	..	..	..	..	..	..	..	..	..
..	..	..	..	..	..	..	..	..	..	0·38	..	..
..	..	..	..	..	..	..	..	..	0·03	..	..	..
..	..	..	..	..	..	..	..	..	..	0·11	..	..
..	..	..	..	..	..	..	..	..	..	..	..	..
..	..	..	..	..	..	..	..	..	..	..	..	..
..	..	..	..	..	..	0·06	..	..	..	..	..	0·23
..	..	..	..	..	..	..	..	..	..	..	..	..
..	..	..	..	..	..	..	0·03	..	0·46	..	..	..
..	..	..	..	..	..	..	..	..	0·08	..	..	..
..	..	..	..	..	..	..	..	..	..	..	..	..
..	..	..	..	..	..	..	..	..	..	..	..	..
..	..	..	..	..	..	..	..	..	..	..	..	..
..	..	..	..	..	..	..	..	..	..	..	..	..
..	..	..	..	..	..	..	..	..	..	..	..	..
..	..	..	..	0·11	..	..	..	0·08	..	..	..	..
..	..	..	..	..	..	..	..	..	..	..	..	0·28
..	..	..	..	..	..	..	..	..	..	..	..	..
..	..	..	0·04	..	..	0·59	0·09	..	..	..	..	..
..	..	..	0·04	..	..	0·29	0·01	0·01	..	..	..	..
..	..	..	0·04	..	..	0·60	0·25	0·04	..	..	..	..
..	..	..	..	..	..	..	..	..	..	..	..	..
..	..	..	0·15	..	..	0·61	0·25	..	..	..	..	..
..	..	..	..	..	..	..	..	..	..	..	..	..
..	..	..	..	..	..	..	..	..	..	..	..	..
..	..	..	..	..	..	..	..	..	..	..	..	..
..	..	..	..	..	..	..	..	..	..	..	..	..
..	..	..	..	..	..	..	..	..	..	..	..	..
..	..	..	..	..	..	..	0·26	..	..	..	..	..
..	..	..	..	..	..	..	..	..	..	..	..	..
..	..	..	..	..	..	..	..	..	..	..	..	0·37
..	..	..	..	..	..	..	..	..	..	..	0·13	..
..	..	..	..	..	..	..	..	..	..	..	..	0·18
..	..	..	..	..	..	..	..	..	0·05	..	..	..
..	..	..	..	..	..	..	..	..	..	..	..	..
..	..	..	..	..	..	..	..	..	..	..	..	..
..	..	..	..	..	..	..	..	..	..	..	..	0·28
..	..	..	..	..	0·08	..	..	..	..	..	..	..
..	..	..	..	..	..	..	0·07	..	..	..	..	..
..	..	..	..	..	..	..	0·09	..	..	..	..	..
..	..	..	..	..	..	..	..	..	..	..	..	..
..	..	..	..	..	..	0·02	..	..	..	0·32	..	0·01
..	..	..	..	..	..	..	..	..	..	..	..	1·16
..	..	..	..	..	..	..	..	..	..	..	..	..
..	..	..	..	..	..	..	..	..	0·15	..	0·05	0·08
..	..	..	..	..	..	..	..	..	..	..	..	0·20
..	..	..	..	..	..	..	2·75	..	..	..	..	1·05
..	..	..	..	..	..	..	..	..	..	..	0·91	..
..	..	..	0·05	..	..	..	0·60	..	..	..	..	0·03
..	..	..	..	..	..	..	0·98	..	..	..	..	0·13
..	..	..	..	..	..	0·30	1·55	..	..	..	..	0·06
..	..	..	..	..	..	..	0·20	..	..	..	..	..
..	..	..	..	..	..	0·02	1·27	..	..	..	..	0·02
..	..	..	..	..	..	..	2·52	..	..	..	..	0·11

DAILY RAINFALL RECORDED IN BENGAL.

Division and district.	Station.	21	22	23	24	25	26	27
***Rajshahi**—concld.*								
Dinajpur ..	Nithpur	0·33	0·31	0·28	..	0·02	..	..
	Nawabganj	0·40	0·20	0·30	..	..	..	..
	Gangarampur	0·66	..	..	0·50	..	..	..
	Itahar	..	0·21	0·29	0·13	..	..	..
	Raiganj	0·15	..	0·40	0·25	..	..	..
	Dinajpur (Obsy.)	0·22	0·31	0·04	1·04	..	..	..
	Balurghat	0·29	0·50	0·28	..	0·07	..	..
	Thakurgaon	0·21	0·19	..	0·06	..	..	..
	Setabganj	0·29	0·21		..	..	..	..
	Ramganj	0·50	..	..	..	..	..	..
	Atwari	0·50	..	.	..	..	.	..
	Birganj	0·30	0·02	0·06	.	..	.	..
	Parbatipur	0·59	0·09	..	..	.	.	.
	Patnitola	0·31	0·07	0·23	..	..		..
	Sapahar	0·30	0·14	0·44	..	.		..
Jalpaiguri ..	Jalpaiguri (Obsy.) ..	0·26	..	.	0·01	..	..	..
	Alipur Duars	0·28	0·07	..	..	..	..	..
	Falakata	0·31	..	..		..	..	.
	Debiganj	0·31	0·09	.	.	..	..	..
	Buxa	0·32	..	..	.	..	..	.
	Kalchini	0·19	..	..	.	..	.	..
	Kumargram	.	..	..	..	..	.	..
Darjeeling ..	Siliguri	0·14	..	..	..	.	..	..
	Darjeeling (Obsy.) ..	0·01	..	..	.	.	..	..
	Kalimpong (Obsy.) ..	0·01	.	0·02	.	.	.	..
	Mungpoo	0·12	0·04	..	..	..	..	..
	Kurseong	.	..	..	..	..	..	..
	Pedong	.	..	..	..	..	..	.
Rangpur ..	Bhawaniganj (Gaibandha) ..	.	0·36	0·06	0·29	.	..	..
	Rangpur (Obsy.)	0·1[illegible]	0·37	..	0·06	.	.	..
	Pirganj*							
	Kurigaon	0·20	0·65	..	..	..	..	..
	Gobindganj	..	..	0·15	0·10	.	0·40	.
	Bagdogra (Nilphamari) ..	0·13	..	0·05	..	..	..	
	Ulipur	..	0·18	0·42	..	.		.
	Sunderganj	0·39	..	..	.	..	..	..
	Saidpur	0·11	..	..	.	..	..	..
Bogra ..	Sherpur*							
	Nowkhilla	..	..	..	..	..	..	..
	Bogra (Obsy.)	0·04	.	0·08		0·03	..	..
	Panchbibi	0·29	0·23	.	..	.	..	.
	Khetlal	..	..	.	.	..	..	.
	Adamdighi	..	..	..	..	..	..	..
	Dubchanchia	..	.	0·15	..	..	.	..
Pabna ..	Shazadpur	..	..	..	..	..	..	..
	Pabna	..	..	0·02	..	..	..	..
	Sirajganj (Obsy.)	.	..	0·03	..	.	.	..
	Iswardi	..	..	.	..	..	..	..
Malda ..	Malda (Obsy.)	0·32	0·48	0·46	..	.	..	..
	Chanchal*							
	Gazol	0·18	0·35	.	..	..	..	..
	Sibganj	..	..	..	..	..	..	..
	Gomastapur	0·07	0·10	.	0·02	..	..	..
	Nawabganj		0·03	.	..	..	.	.
Dacca.								
Dacca ..	Munshiganj	..	..	..	..	..	..	..
	Dacca	..	..	.	..	.	..	..
	Nawabganj	..	.	.	.	..	..	..
	Narayanganj (Obsy.) ..	0·04	..	.	.	..	..	..
	Narsingdi	..	..	..	..	.	..	..
	Manikganj .. .	.	..	..	..	.	..	..
	Joydebpur	..	..	..	..	.	..	..
	Kapasia	..	..	..	..	..	..	..

*Not reported.

FOR THE MONTH OF FEBRUARY 1939.

28				Number of rainy days.	Average number of rainy days.	Total rainfall for the month.	Normal rainfall for the month.	Heaviest rainfall during the month.	Total rainfall from 1st December 1938 to 28th February 1939.	Normal rainfall from 1st December 1938 to 28th February 1939.
..				4	1·3	1·15	0·91	0·33	1·15	1·53
..				3	0·9	0·90	0·41	0·40	0·90	0·56
..				2	1·5	1·16	0·73	0·66	1·16	1·13
..				4	1·4	0·84	0·63	0·29	0·84	1·07
..				3	1·2	0·80	0·57	0·40	0·80	1·03
..				3	1·2	1·61	0·57	1·04	1·61	0·95
..				4	1·3	1·52	0·70	0·50	1·52	1·04
..				2	1·4	0·49	0·74	0·21	0·49	1·09
..				3	1·7	0·61	0·64	0·29	0·61	0·84
..				1	1·4	0·50	0·75	0·50	..	0·94
..				1	1·1	0·50	0·64	0·50	0·50	0·80
..				2	1·5	0·67	0·78	0·30	0·67	1·02
..				1	1·3	0·68	0·77	0·59	0·68	0·90
..				3	(n)	1·10	(n)	0·46	1·10	(n)
..				3	(n)	0·96	(n)	0·44	0·96	(n)
..				1	1·2	0·27	0·66	0·26	0·27	1·08
..				1	1·7	0·35	0·75	0·28	0·35	1·22
..				1	1·4	0·31	0·63	0·31	0·31	1·04
..				1	1·4	0·40	0·79	0·31	0·40	1·19
..				1	2·9	0·32	1·15	0·32	0·40	2·80
..				2	2·4	0·38	1·09	0·19	0·38	1·62
..				1	2·2	0·28	1·10	0·28	..	1·82
..				1	1·6	0·14	0·70	0·14	0·14	1·20
..				1	2·6	0·73	1·10	0·59	0·74	1·89
..				1	2·1	0·38	0·84	0·29	0·38	1·72
..				3	2·5	1·09	1·09	0·60	1·09	2·01
..				Nil	2·4	Nil	1·12	Nil	Nil	2·09
0·08				3	3·1	1·09	1·15	0·61	..	2·33
..				2	1·4	0·71	0·70	0·36	0·71	1·12
...				2	1·3	0·60	0·69	0·37	0·60	1·09
					1·1		0·85			1·11
..				2	1·1	0·85	0·58	0·65	0·85	1·06
..				3	1·2	0·65	0·66	0·40	0·65	1·93
..				1	1·4	0·48	0·66	0·43	0·48	1·10
..				3	1·2	0·86	0·56	0·42	0·86	0·86
..				1	1·1	0·39	0·51	0·39	..	0·81
..				2	1·2	0·48	0·50	0·37	0·48	0·73
					1·4		0·75			1·28
..				1	1·4	0·13	0·82	0·13	0·13	1·32
..				1	1·7	0·33	0·78	0·18	0·33	1·25
..				2	1·3	0·57	0·89	0·29	0·57	1·31
..				Nil	1·3	Nil	0·35	Nil	Nil	0·50
..				..	(n)	..	(n)	..	..	(n)
..				2	(n)	0·43	(n)	0·28	0·43	(n)
..				Nil	0·8	0·08	0·74	0·08	0·08	1·06
..				Nil	1·7	0·09	1·01	0·07	0·09	1·45
..				Nil	1·6	0·12	0·77	0·09	0·12	1·22
..				Nil	1·2	Nil	0·65	Nil	Nil	1·00
..				4	1·7	1·61	0·84	0·48	1·61	1·44
					1·7		0·78			1·26
..				3	1·6	1·69	0·72	1·16	1·69	1·12
..				..	1·4	..	0·75	..	..	1·41
..				2	1·7	0·47	0·93	0·15	0·47	1·26
..				1	1·8	0·23	0·70	0·20	0·23	1·15
..				2	2·1	3·80	1·30	2·75	3·80	1·97
..				1	1·9	0·91	1·25	0·91	0·91	1·76
..				1	1·7	0·68	1·07	0·60	0·68	1·45
..				2	2·0	1·15	1·40	0·98	1·15	1·89
..				2	1·8	1·91	0·95	1·55	1·91	1·40
..				1	1·9	0·20	1·18	0·20	0·20	1·72
..				1	1·6	1·31	1·02	1·27	1·32	1·51
..				2	1·4	2·63	0·54	2·52	..	0·91

(n) Not ascertained.

DAILY RAINFALL RECORDED IN BENGAL.

Division and district.	Station.	1	2	3	4	5	6	7
Dacca—*concld.*								
Mymensingh	Kishorganj	..	..	..	..	..	..	..
	Atia (Tangail)	..	..	..	..	..	..	..
	Sarisabari	..	..	..	..	..	..	..
	Mymensingh (Obsy.)	..	..	..	..	..	..	..
	Jamalpur	..	..	..	..	..	..	..
	Netrokona	..	..	0·10	..	..	..	..
	Pingna	..	..	..	..	..	..	..
	Durgapur*							
	Sherpur (Town)	..	..	..	..	..	..	..
	Dewanganj	..	..	..	..	..	..	..
	Nalitabari	..	..	..	..	..	..	..
Faridpur	Madaripur	..	..	..	..	..	..	..
	Faridpur (Obsy.)	..	..	..	..	..	..	..
	Rajbari (Goalundo)*							
	Haridaspur	..	..	..	..	..	..	..
	Bhanga	..	..	..	..	..	..	..
	Pangsa	..	..	..	..	..	..	..
	Baliakandi	..	..	..	..	..	..	..
	Bhusna	..	..	..	..	..	..	..
	Palong	..	..	..	..	..	..	..
	Fatehpur	..	..	..	..	..	..	..
Bakarganj	Patuakhali	..	..	..	..	..	..	..
	Barguna	..	..	..	..	..	..	..
	Pirojpur	..	..	..	..	..	..	..
	Barisal (Obsy.)	..	..	..	..	..	..	..
	Gaurnadi*							
	Bhola	..	..	..	..	..	..	..
	Daulatkhan	..	..	..	..	..	..	..
	Bauphal	..	..	..	..	..	..	..
Chittagong.								
Chittagong	Cox's Bazar (Obsy.)	..	..	..	..	..	..	..
	Chittagong (Obsy.)	..	..	..	..	..	..	..
	Kutubdia	..	..	..	..	..	..	..
	Satkania	..	..	..	..	..	..	..
	Mirsarai	..	..	..	..	..	..	..
	Rangunia	..	..	..	..	..	..	..
Tippera	Comilla (Obsy.)	..	..	..	..	..	..	..
	Chandpur	..	..	..	..	..	..	..
	Brahmanbaria	..	..	..	..	..	..	..
	Ramchandrapur	..	..	..	..	..	..	..
	Nasirnagar	..	..	..	..	..	..	..
	Daudkandi	..	..	..	..	..	..	..
	Kasba	..	..	..	..	..	..	..
	Laksam	..	..	..	..	..	..	..
	Raipur	..	..	..	..	..	..	..
Noakhali	Noakhali (Obsy.)	..	..	..	..	..	..	..
	Feni	..	..	..	..	..	..	..
	Harishpur	..	..	..	..	..	..	..
	Ramganj	..	..	..	..	..	..	..
	Chhagalnaya	..	..	..	..	..	..	..
	Hatiya	..	..	..	..	..	..	..
	Lakshmipur	..	..	..	..	..	..	..
Chittagong Hill Tracts	Rangamati	..	..	..	..	..	..	..
	Bandarban	..	..	..	..	..	..	..
	Barkal	..	..	..	..	..	..	..
	Mahalchari	..	..	..	..	..	..	..
	Lama	..	..	..	..	..	..	..
	Ramgarh	..	..	..	..	..	..	..
	Manikcari	..	..	..	..	..	..	..
	Dighinala	..	..	..	..	..	..	..
	Mainmukh	..	..	..	..	..	..	..
	Kaptai	..	..	..	..	..	..	..
	Fanchhari	..	..	..	..	..	..	..
	Nakhyongchhari	..	..	..	..	..	..	..

*Not reported.

[illegible] FEBRUARY [illegible]

8	9	10	11	12	13	14	15	16	17	18	19	20
..	..	..	..	..	..	0·09	0·82	..	..	0·08	..	..
..	..	..	..	..	..	0·23	..	..	..	..	..	..
..	..	..	..	..	..	0·83	..	..	..	..	0·23	0·04
..	..	..	..	..	..	..	0·23	..	..	..	..	0·22
..	..	..	..	..	..	..	..	..	..	..	..	0·26
..	..	..	..	..	..	..	..	..	..	..	..	..
..	..	..	..	..	..	0·07	..	..	..	..	0·06	0·03
..	..	..	..	..	..	..	0·11	..	..	..	..	..
..	..	..	..	..	..	..	..	..	..	..	..	..
..	..	..	..	..	..	..	..	..	..	..	..	—
..	..	..	..	..	..	..	0·03	..	..	..	..	0·19
..	..	..	..	0·05	0·05	0·03	0·36	..	..	..	..	..
..	..	..	0·07	..	..	0·53	..	..	..	..	..	..
..	..	..	..	..	..	..	..	..	..	..	0·32	..
..	..	..	..	..	..	..	..	..	..	..	..	..
..	..	..	..	..	..	0·07	..	..	..	..	..	..
..	..	..	..	..	..	..	..	0·15	..	..	..	0·20
..	..	..	..	..	..	..	1·05	..	..	..	..	0·17
..	..	..	..	..	..	..	0·05	..	..	..	..	0·30
..	..	..	..	..	..	..	..	..	..	..	..	..
..	..	..	..	..	..	..	..	..	..	..	..	..
..	..	..	..	..	..	..	..	..	..	..	..	..
..	..	..	..	..	..	..	0·01	0·01	..	..	..	..
..		..	..	0·22	0·10	..	..	..	..	..	..	..
..	..	..	..	0·40	0·86	..	..	..	..	..	..	..
..	..	..	..	..	..	..	..	..	..	..	..	..
..	..	..	..	..	..	..	..	..	..	..	..	..
..	..	..	..	..	..	..	..	..	..	..	..	0·10
..	..	..	..	..	..	..	..	..	..	..	..	..
..	..	..	..	..	..	..	..	..	..	..	..	..
..	..	..	..	..	0·40	..	0·05	..	..	..	..	..
..	..	..	..	..	..	..	..	..	..	..	..	..
..	..	..	..	..	0·86	..	0·79	..	..	..	..	0·77
..	..	..	..	..	..	..	0·58	..	..	..	0·10	..
..	..	..	..	..	..	..	1·94	..	..	..	..	0·04
..	..	..	..	..	..	..	1·75	..	..	..	..	0·40
..	..	..	..	..	..	0·30	..	..	..	..	0·25	..
..	..	..	..	..	..	..	..	..	..	..	..	..
..	..	..	..	0·50	0·25	0·50	..	..	1·00	1·50	..	..
..	..	..	..	..	0·05	..	..	..	..	..	..	..
..	..	..	..	..	..	..	0·46		..	..	..	0·24
..	..	..	..	0·05	0·05	..	..	..	..	..	..	0·09
..	..	..	0·02	..	..	..	0·19	..	..	..	..	0·31
..	..	..	..	..	..	..	..	..	..	..	..	..
..	..	..	0·08	..	..	0·20	..	..	..	..	0·10	..
..	..	..	..	..	..	..	..	..	..	..	0·50	..
..	..	..	..	..	..	..	..	..	..	..	..	..
..	..	..	..	0·13	..	..	..	..	..	..	..	0·35
..	..	..	..	..	..	..	..	..	..	..	..	0·06
..	..	..	..	..	..	..	..	..	..	..	..	..
..	..	..	..	..	..	..	0·07	..	..	..	..	..
..	..	..	..	..	..	..	..	..	..	..	..	0·25
..	..	..	..	..	..	..	..	..	..	..	..	..
..	..	0·02	..	0·05	..	..	0·13	..	..	..	..	0·90
..	..	..	..	..	..	..	..	..	..	..	0·56	..
..	..	..	..	..	0·19	0·22	..	..	..	..	0·05	0·15
..	..	..	..	..	0·18	0·14	..	..	..	0·07	..	0·15
..	..	..	..	..	..	..	0·01	..	..	..	..	..
..	..	..	..	..	..	..	..	..	..	..	0·63	..
..	..	..	..	..	..	..	..	..	..	..	..	..

DAILY RAINFALL RECORDED IN BENGAL

Division and district.	Station.	21	22	23	24	25	26	27
Dacca—*concld.*								
Mymensingh ..	Kishorganj	..	..	..	0·07	..	..	..
	Atia (Tangail)	..	..	..	..	..	..	..
	Sarisabari	..	..	..	..	..	..	..
	Mymensingh (Obsy.)	0·03	..	..	..	0·01	..	..
	Jamalpur	0·03	..	0·05	0·06	..	..	..
	Netrokona	..	..	..	0·02	..	..	..
	Pingna	..	..	..	..	..	..	..
	Durgapur*							
	Sherpur (Town)	0·05	..	0·05	..	..	..	..
	Dewanganj	..	..	..	..	..	..	..
	Nalitabari	..	..	..	..	..	..	..
Faridpur ..	Madaripur	..	..	..	..	..	0·04	..
	Faridpur (Obsy.)	..	..	..	..	..	..	..
	Rajbari (Goalundo)*							
	Haridaspur	..	..	..	..	0·04	..	..
	Bhanga	..	..	..	..	..	..	..
	Pangsa	..	..	..	..	..	..	..
	Baliakandi	..	..	..	..	..	..	..
	Bhusna	..	..	..	..	..	..	..
	Palong	..	..	..	..	..	..	..
	Fatehpur	..	..	..	..	..	..	..
Bakarganj ..	Patuakhali	..	.	..	0·01	..	..	..
	Barguna	..	..	..	..	..	..	..
	Pirojpur	..	..	..	..	..	..	..
	Barisal (Obsy.)	..	..	..	..	..	..	..
	Gaurnadi*							
	Bhola	..	..	..	..	..	..	..
	Daulatkhan	..	..	..	..	..	..	..
	Bauphal	..	..	..	..	..	..	..
Chittagong.								
Chittagong ..	Cox's Bazar (Obsy.)	..	..	..	..	..	..	..
	Chittagong (Obsy.)	..	..	..	..	..	..	..
	Kutubdia	..	..	..	..	..	..	..
	Satkania	..	..	..	..	..	..	..
	Mirsarai	..	..	..	..	..	..	..
	Rangunia	..	..	..	..	..	..	..
Tippera ..	Comilla (Obsy.)	..	..	..	..	..	..	..
	Chandpur	..	..	..	..	..	..	..
	Brahmanbaria	..	..	..	..	..	..	..
	Ramchandrapur	..	..	..	..	..	..	..
	Nasirnagar	..	..	..	..	..	..	..
	Daudkandi	..	..	..	..	..	..	..
	Kasba	..	..	..	..	..	..	..
	Laksam	..	..	..	..	..	..	..
	Raipur	..	..	..	..	..	..	..
Noakhali ..	Noakhali (Obsy.)	..	..	..	..	..	..	..
	Feni	..	..	..	..	..	..	..
	Harishpur	..	..	..	..	..	..	..
	Ramganj	..	..	..	..	..	..	..
	Chhagalnaya	..	..	..	..	..	..	..
	Hatiya	..	..	..	..	..	..	..
	Lakshmipur	..	..	..	..	..	..	..
Chittagong Hill Tracts	Rangamati	..	..	..	..	..	..	..
	Bandarban	..	..	..	..	..	..	..
	Barkal	..	..	..	..	..	..	..
	Mahalchari	..	..	..	..	..	..	..
	Lama	..	..	..	..	..	..	..
	Ramgarh	..	..	..	..	..	..	..
	Manikseri	..	..	..	..	..	..	..
	Dighinala	..	..	..	..	..	..	..
	Mainmukh	..	..	..	..	..	..	..
	Kaptai	..	..	..	..	..	..	..
	Panchhari	..	..	..	..	..	..	..
	Nakhyongchhari	..	..	..	..	..	..	..

***Not reported.**

Dacca, the 24th March 1939.

FOR THE MONTH OF FEBRUARY 1939.

28				Number of rainy days.	Average number of rainy days.	Total rainfall for the month.	Normal rainfall for the month.	Heaviest rainfall during the month.	Total rainfall from 1st December 1938 to 28th February 1939.	Normal rainfall from 1st December 1938 to 28th February 1939.
..				1	1·9	1·06	0·92	0·82	1·06	1·64
..				1	1·7	0·23	0·93	0·23	0·23	1·42
..				2	1·4	1·10	0·72	0·83	1·10	1·15
..				2	1·7	0·49	0·94	0·23	0·49	1·34
..				1	1·5	0·40	0·88	0·26	0·40	1·38
..				1	1·9	0·12	0·97	0·10	0·12	1·38
..				Nil	1·2	0·16	0·84	0·07	0·16	0·98
					1·7		0·80			1·19
..				1	1·4	0·21	0·73	0·11	0·21	1·12
..				Nil	1·1	Nil	0·56	Nil	Nil	0·87
..				Nil	1·3	Nil	0·59	Nil	Nil	0·89
..				1	1·8	0·26	1·08	0·19	0·26	1·71
..				1	2·2	0·49	1·32	0·36	0·49	1·89
					1·9		1·21			1·72
..				1	1·9	0·64	1·02	0·53	0·64	1·51
..				1	2·0	0·32	0·80	0·32	0·32	1·12
..				Nil	2·1	Nil	0·91	Nil	Nil	1·33
..				Nil	2·1	0·07	1·33	0·07	0·07	2·00
..				2	2·5	0·35	1·24	0·20	0·35	1·72
..				2	2·5	1·22	1·40	1·05	1·22	1·98
..				1	(n)	0·35	(n)	0·30	0·35	(n)
..				Nil	1·8	0·01	1·40	0·01	0·12	2·36
..				Nil	1·7	Nil	1·34	Nil	0·10	1·83
..				Nil	1·8	Nil	1·28	Nil	Nil	2·03
..				Nil	1·9	0·02	1·05	0·01	0·05	1·85
					1·8		1·04			1·42
..				2	1·7	0·32	0·92	0·22	0·36	1·58
..				2	1·9	1·26	0·94	0·86	1·76	1·43
..				Nil	1·7	Nil	1·00	Nil	0·35	1·80
..				Nil	0·8	Nil	0·49	Nil	Nil	1·15
..				1	1·3	0·10	1·03	0·10	0·13	2·01
..				Nil	1·0	Nil	0·65	Nil	..	1·51
..				Nil	0·7	Nil	0·40	Nil	Nil	1·00
..				1	1·7	0·45	0·82	0·40	..	1·65
..				Nil	1·5	Nil	0·79	Nil	..	1·65
..				3	2·0	2·42	1·18	0·86	2·47	1·70
..				2	2·2	0·68	1·09	0·58	0·68	1·75
..				1	2·1	1·98	1·19	1·94	1·98	1·91
..				2	1·6	2·15	1·01	1·75	2·15	1·34
..				2	1·9	0·55	1·02	0·30	0·55	1·52
..				Nil	1·5	Nil	1·05	Nil	Nil	1·52
..				5	1·6	3·75	0·97	1·50	3·75	1·44
..				Nil	1·9	0·05	1·21	0·05	0·10	1·87
..				2	(n)	0·70	(n)	0·46	0·70	(n)
..				Nil	1·8	0·19	1·13	0·09	0·24	1·68
..				2	1·7	0·52	0·97	0·31	0·54	1·82
..				Nil	1·4	Nil	0·87	Nil	0·05	1·57
..				2	1·5	0·38	1·02	0·20	0·40	1·49
..				1	1·7	0·50	0·95	0·50	..	1·47
..				Nil	1·8	Nil	1·01	Nil	0·12	1·55
..				2	1·7	0·48	1·05	0·35	0·53	1·49
..				Nil	1·7	0·06	1·04	0·06	0·14	1·92
..				Nil	1·1	Nil	0·64	Nil	Nil	1·32
..				Nil	1·1	0·07	0·93	0·07	..	1·72
..				1	0·7	0·25	0·49	0·25	0·49	0·57
..				Nil	0·7	Nil	0·86	Nil	Nil	0·98
..				2	0·7	1·10	0·55	0·90	1·17	0·64
..				1	(n)	0·56	(n)	0·56	0·71	(n)
..				3	(n)	0·61	(n)	0·22	0·61	(n)
..				3	(n)	0·54	(n)	0·18	1·17	(n)
..				Nil	(n)	0·01	(n)	0·01	0·05	(n)
..				1	(n)	0·63	(n)	0·63	0·63	(n)
..				Nil	(n)	Nil	(n)	Nil	Nil	(n)

(n) Not ascertained.

A. AHMAD, for *Director of Agriculture, Bengal.*

Vital Statistics for the month of October 1938 of the

Districts.	No.	Towns.	Population under registration according to census of 1931.			Births registered.		Deaths							
			Male.	Female.	Total.	Number registered (excluding still-births).	Still-born number registered.	Cholera.	Small-pox.	Plague.	Malaria.	Enteric fever.	Measles.	Relapsing fever (Spirochætal).	Kala-azar.
Burdwan ..	1	Burdwan ..	23,485	16,133	39,618	69	7	..	..	..	3	..	..	..	1
	2	Raniganj ..	9,162	7,211	16,373	37	..	..	..	..	1	2	..	..	..
	3	Asansol ..	18,710	12,576	31,286	94	2	..	..	..	2	..	..	..	1
Birbhum ..	4	Suri ..	6,089	4,819	10,908	10	1	..	..	..	..	1	..	..	..
Bankura ..	5	Bankura	17,280	14,423	31,703	33	..	..	..	..	3	..	..	..	..
	6	Vishnupur	9,767	9,929	19,696	28	..	..	..	..	11	..	..	..	..
	7	Sonamukhi	5,337	5,652	10,989	36	..	..	..	..	6	..	..	..	..
Midnapur ..	8	Midnapur	17,807	14,214	32,021	60	..	..	..	..	2	4	..	..	..
	9	Ghatal ..	6,422	5,978	12,400	36	2	..	..	..	..	..	..	..	..
Hooghly ..	10	Hooghly-Chinsura.	18,799	13,835	32,634	123	4	..	..	..	5	5	..	..	1
	11	Bansberia	9,797	4,424	14,221	16	2	..	..	..	17	..	..	..	..
	12	Serampur	23,985	15,071	39,056	101	4	..	..	..	8	1	1	..	..
	13	Rishra-Konnagar.	17,528	9,340	26,868	59	..	..	..	..	1	2	..	..	..
	14	Baidyabati	10,369	8,117	18,486	63	2	..	..	..	2	..	..	..	..
	15	Bhadreswar	14,938	8,054	22,992	5	..	..	..	..	1	..	..	..	..
	16	Champdani	17,497	7,868	25,365	91	2	..	..	..	..	1	..	..	..
Howrah ..	17	Howrah ..	145,120	79,753	224,873	720	51	6	1	..	8	32	..	..	1
	18	Bally ..	20,944	9,403	30,347	47	1	1	3	..	..	..	..	..	..
24-Parganas	19	South Suburban.	22,183	17,316	39,499	73	3	..	4	..	4	6	1	..	1
	20	Garden Reach.	36,131	19,741	55,872	108	3	..	..	..	9	..	..	..	..
	21	Tollyganj	14,800	9,676	24,476	43	..	..	1	..	1	1	..	..	..
	22	Budge-Budge.	15,514	8,669	24,183	39	3	1	..	..	1	5	..	..	..
	23	Baranagar	23,116	13,934	37,050	87	6	..	..	..	3	4	..	..	..
	24	Kamarhati	20,107	10,247	30,354	57	..	4	1	..	..	..	..	..	..
	25	Rajpur ..	5,788	5,645	11,433	36	1	..	..	..	3	..	..	..	..
	26	South Dum Dum.	11,983	6,488	18,471	33	1	..	..	..	..	2	..	..	..
	27	Barrackpur	16,320	9,075	25,395	29	..	..	..	..	..	..	..	..	..
	28	Panihati ..	6,738	4,961	11,699	51	..	..	..	..	..	2	..	..	..
	29	North Barrackpur.	9,751	6,507	16,258	51	2	1	..	..	..	..	..	..	..
	30	Titagarh	34,252	15,332	49,584	87	4	..	..	..	1	..	..	..	..
	31	Garulia ..	9,282	4,751	14,033	21	2	..	..	..	..	..	..	..	..
	32	Naihati ..	20,123	10,785	30,908	38	..	..	..	..	2	2	..	..	..
	33	Halisahar	12,188	4,582	16,770	28	..	..	..	..	2	..	..	..	..
	34	Kanchrapara.	10,113	4,892	15,005	31	..	..	..	..	..	..	..	..	..
	35	Bhatpara	60,134	24,841	84,975	226	12	..	..	..	..	6	..	..	..
	36	Basirhat ..	11,106	10,181	21,287	84	1	..	..	..	3	1	..	..	..
	37	Baduria	7,169	6,508	13,677	11	..	..	..	..	5	..	..	..	..
Calcutta ..	38	Calcutta ..	778,817	362,045	1,140,862	3,032	344	23	6	..	77	120	5	..	10
Nadia ..	39	Krishnagar	12,807	11,477	24,284	104	4	..	..	..	2	1	..	..	..
	40	Nabadwip	8,912	9,949	18,861	52	4	1	..	..	1	1	..	..	..
	41	Ranaghat	6,334	5,061	11,395	16	..	..	..	..	1	2	..	..	..
	42	Santipur	12,016	12,976	24,992	68	1	..	..	..	2	1	..	..	..

towns with a population of 10,000 and over in Bengal.

registered.

Influenza.	Other fevers.	Dysentery.	Diarrhœa.	Pneumonia.	Pulmonary tuberculosis.	Other respiratory diseases.	Injuries including suicide.	Deaths from child-birth.	Other causes.	Total of all causes.			Total of corresponding month of previous year.			No.	Towns.
										Male.	Female.	Total.	Male.	Female.	Total.		
..	1	5	5	7	2	7	1	..	18	24	26	50	17	19	36	1	Burdwan.
..	5	..	1	2	1	..	..	..	12	16	8	24	17	14	31	2	Raniganj.
..	1	..	..	1	1	..	2	..	15	13	10	23	21	14	35	3	Asansol.
..	2	..	..	..	..	2	..	..	1	4	2	6	13	3	16	4	Suri.
..	2	1	1	2	1	8	2	..	17	22	10	32	17	19	36	5	Bankura.
..	1	..	4	..	1	..	..	..	8	17	11	28	9	9	18	6	Vishnupur.
..	2	..	5	2	1	..	2	1	6	10	15	25	11	10	21	7	Sonamukhi.
1	5	3	2	11	2	2	..	..	20	36	21	57	21	22	43	8	Midnapur.
..	..	..	1	1	..	..	1	..	11	8	6	14	9	9	18	9	Ghatal.
..	20	1	9	6	1	..	3	1	30	44	38	82	50	41	91	10	Hooghly-Chinsura.
..	..	..	1	5	..	1	..	2	5	15	16	31	19	9	28	11	Bansberia.
..	10	7	10	7	..	5	3	1	29	45	32	77	29	21	50	12	Serampur.
..	7	..	6	1	2	1	..	..	6	8	18	26	13	12	25	13	Rishra-Konnagar.
..	3	3	3	2	1	3	1	..	25	23	20	43	16	14	30	14	Baidyabati.
..	9	..	..	1	..	2	1	1	7	9	13	22	10	8	18	15	Bhadreswar.
..	2	..	..	2	..	..	1	..	18	11	8	19	9	8	17	16	Champdani
..	4	63	46	21	37	125	17	5	230	310	295	605	327	270	597	17	Howrah.
..	5	3	7	2	2	1	..	..	11	21	14	35	11	6	17	18	Bally.
..	12	5	3	10	5	7	1	..	34	45	48	93	40	36	76	19	South Suburban.
..	24	8	10	10	4	4	2	1	28	52	48	100	44	34	78	20	Garden Reach.
..	4	4	..	2	2	1	..	1	5	12	10	22	6	6	12	21	Tollyganj.
1	4	16	3	2	2	5	3	2	18	30	33	63	33	20	53	22	Budge-Budge.
..	18	10	2	7	3	7	..	2	29	35	50	85	43	44	87	23	Baranagar
..	10	4	6	3	3	..	2	1	16	28	22	50	26	16	42	24	Kamarhati.
..	9	1	..	..	..	..	..	3	11	9	18	27	9	18	27	25	Rajpur.
..	..	..	1	5	7	1	..	..	12	15	13	28	11	8	19	26	South Dum Dum.
..	3	2	..	1	8	1	3	1	1	11	4	15	3	3	6	27	Barrackpur.
..	1	..	2	3	..	1	..	..	9	8	10	18	6	10	16	28	Panihati.
..	..	2	4	5	..	..	..	1	10	14	9	23	6	8	14	29	North Barrackpur.
..	62	..	..	..	..	..	..	..	12	41	34	75	40	28	68	30	Titagarh.
..	2	..	..	..	1	..	..	2	7	5	7	12	5	2	7	31	Garulia.
..	6	..	4	1	2	2	..	..	12	16	15	31	13	15	28	32	Naihati.
..	5	..	..	3	..	..	1	..	10	11	10	21	7	4	11	33	Halisahar.
..	7	..	1	2	..	3	..	..	5	6	12	18	8	4	12	34	Kanchrapara.
..	60	3	..	6	5	1	5	7	74	85	82	167	93	96	189	35	Bhatpara.
..	7	..	2	2	1	1	..	..	11	13	15	28	18	10	28	36	Basirhat.
..	60	..	..	..	..	1	1	2	..	5	10	15	6	7	13	37	Baduria.
49	63	145	122	253	229	351	57	9	1,245	1,486	1,278	2,764	1,637	1,428	3,065	38	Calcutta.
..	13	2	..	5	2	..	3	..	15	24	19	43	21	21	42	39	Krishnagar.
..	30	3	..	1	3	..	1	2	7	21	33	54	26	29	55	40	Nabadwip.
..	..	2	..	1	..	..	..	..	4	8	2	10	2	2	4	41	Ranaghat.
..	16	2	3	1	2	2	1	..	16	24	22	46	10	9	19	42	Santipur.

Vital Statistics for the month of October 1938 of the districts

Division.	No.	Districts.	Population under registration according to census of 1931.			Births registered.		Deaths							
			Male.	Female.	Total.	Number registered (excluding still-births).	Still-born number registered.	Cholera.	Small-pox.	Plague.	Malaria.	Enteric fever.	Measles.	Relapsing fever (Spirochetal).	Kala-azar.
Burdwan	1	Burdwan	763,534	724,888	1,488,422	4,230	87	10	2	..	2,039	25	1	..	14
	2	Birbhum	466,598	470,048	936,646	3,080	83	3	..	..	1,232	28	4	..	4
	3	Bankura	524,690	524,643	1,049,333	3,061	29	4	..	..	817	7	2	..	..
	4	Midnapur	1,392,796	1,361,876	2,754,672	6,644	188	23	1	..	1,816	51	4	..	1
	5	Hooghly ..	479,217	455,416	934,633	2,633	33	7	2	..	1,216	76	2	..	12
	6	Howrah ..	433,011	410,636	843,647	2,112	62	88	22	..	197	14	3	..	7
Presidency	7	24-Parganas	1,154,286	1,074,531	2,228,817	5,568	82	16	8	..	667	81	1	..	33
	8	Nadia ..	720,894	678,008	1,399,502	5,161	173	13	..	..	2,757	8	2	..	18
	9	Murshidabad.	649,857	657,007	1,306,864	5,598	249	289	..	..	1,939	24	2	..	24
	10	Jessore ..	864,362	795,446	1,659,808	1,426	258	65	..	..	2,833	18	2	..	21
	11	Khulna ..	833,612	762,175	1,595,787	3,752	182	67	..	..	1,017	53	..	..	49
Rajshahi	12	Rajshahi	726,117	675,837	1,401,954	4,060	274	109	..	..	2,368	..	..	..	2
	13	Dinajpur	912,329	823,947	1,736,276	3,267	424	47	..	..	1,855	4	..	..	196
	14	Jalpaiguri	521,824	442,571	964,395	3,719	280	25	..	..	925	9	9	..	2
	15	Darjeeling	158,030	140,420	298,450	1,030	54	..	..	..	164	..	4	..	24
	16	Rangpur	1,343,786	1,230,250	2,574,036	8,879	930	704	1	..	3,340	77	29	..	285
	17	Bogra ..	548,496	523,104	1,071,600	2,804	336	387	..	..	1,497	21	..	..	67
	18	Pabna ..	709,076	682,207	1,391,283	3,202	272	1,868	1	..	1,615	38	..	..	84
	19	Malda ..	510,421	510,612	1,021,033	2,766	28	156	22	..	1,435	8	1	..	31
Dacca ..	20	Dacca ..	1,642,626	1,617,244	3,259,870	11,823	673	655	6	..	1,475	70	15	..	192
	21	Mymensingh	2,594,444	2,408,565	5,003,009	13,828	1,068	2,868	29	..	5,013	12	25	.	108
	22	Faridpur	1,181,717	1,138,088	2,319,805	10,227	666	646	3	..	2,400	16	10	..	74
	23	Bakarganj	1,475,688	1,416,687	2,892,375	6,465	261	66	..	..	1,598	28	10	..	163
Chittagong	24	Chittagong	837,839	906,043	1,743,882	4,320	317	3	..	..	706	18	9	..	176
	25	Noakhali	851,010	842,646	1,693,656	4,245	332	1	..	..	277	10	7	..	131
	26	Tippera ..	1,551,694	1,483,176	3,034,870	9,907	794	289	8	..	854	31	9	..	268
	27	Chittagong Hill Tracts.													Not
		Total of month for Bengal.	23,875,876	22,779,347	46,655,223	136,307	8,135	8,409	98	..	42,052	675	151	..	1,931
		Total of corresponding month of previous year.	..	..	..	149,397	7,810	546	303	..	38,641	542	234	..	1,752
		Increase + or decrease −.	..	..	..	−13,090	+325	+7,863	−205	..	+3,411	+133	−83	..	+179

Remarks.—1. The above table is compiled from returns collected by the Subdivisional Officers and submitted to the Director of individual district probably only approximate to the actual.

2. The vital statistics of municipalities with a population of less than 10,000 have been included in this statement

3. Divisional totals and the birth and death ratios per mille per annum have been omitted from this statement

Calcutta, the 23rd March 1939.

excluding towns with a population of 10,000 and over in Bengal.

registered.

Influenza.	Other fevers.	Dysentery.	Diarrhoea.	Pneumonia.	Pulmonary tuberculosis.	Other respiratory diseases.	Injuries including suicide.	Deaths from child-birth.	Other causes.	Total of all causes.			Total of corresponding month of previous year.			No.	Districts.
										Male.	Female.	Total.	Male.	Female.	Total.		
12	887	53	111	269	65	96	83	43	590	2,159	2,141	4,300	1,209	1,226	2,435	1	Burdwan.
2	766	28	16	29	20	75	30	29	317	1,247	1,336	2,583	1,023	1,037	2,060	2	Birbhum.
3	691	23	113	100	44	49	45	18	503	1,231	1,188	2,419	1,060	1,021	2,081	3	Bankura.
4	1,447	137	217	310	30	136	134	76	931	2,631	2,687	5,318	2,685	2,934	5,619	4	Midnapur.
4	345	47	209	294	39	90	51	47	431	1,399	1,473	2,872	1,030	1,119	2,149	5	Hooghly.
4	332	71	195	67	46	68	32	16	288	714	736	1,450	784	724	1,508	6	Howrah.
11	1,482	73	77	224	62	69	186	47	724	1,934	1,777	3,711	2,071	2,071	4,142	7	24-Parganas.
..	489	33	22	147	18	38	112	76	525	2,172	2,086	4,258	2,188	2,389	4,577	8	Nadia.
1	831	21	27	31	10	23	93	23	660	2,002	1,996	3,998	1,805	1,906	3,711	9	Murshidabad.
2	566	22	25	75	37	71	95	79	405	2,085	2,231	4,316	1,865	1,858	3,723	10	Jessore.
18	566	42	28	119	24	45	93	60	613	1,434	1,360	2,794	1,635	1,554	3,189	11	Khulna.
..	468	17	37	63	11	15	79	86	438	1,791	1,902	3,693	2,167	2,370	4,537	12	Rajshahi.
7	683	11	49	208	18	41	56	62	121	1,696	1,662	3,358	2,529	2,741	5,270	13	Dinajpur.
11	566	66	77	302	36	50	33	119	365	1,238	1,357	2,595	1,513	1,643	3,156	14	Jalpaiguri.
10	209	23	8	45	25	34	4	12	181	381	352	733	461	468	929	15	Darjeeling.
..	2,427	79	206	195	31	77	75	272	415	4,007	4,156	8,163	3,742	3,979	7,721	16	Rangpur.
..	346	52	47	101	22	34	55	87	326	1,477	1,565	3,042	1,371	1,591	2,962	17	Bogra.
2	825	70	46	116	25	39	74	77	441	2,573	2,757	5,330	1,692	1,680	3,372	18	Pabna.
2	333	12	8	6	5	9	51	17	208	1,192	1,110	2,302	1,036	1,007	2,043	19	Malda.
4	3,812	855	379	122	42	169	102	170	2,088	5,100	5,056	10,156	3,578	3,587	7,165	20	Dacca.
6	4,183	372	233	162	104	185	167	228	2,271	7,813	8,053	15,866	5,793	5,686	11,479	21	Mymensingh.
1	2,763	425	200	327	20	235	98	151	1,450	4,281	4,538	8,819	2,543	2,505	5,048	22	Faridpur.
2	2,588	262	45	289	39	295	93	107	874	3,326	3,133	6,459	2,126	1,982	4,108	23	Bakarganj.
4	1,802	68	35	84	4	16	97	44	151	1,599	1,618	3,217	1,508	1,509	3,017	24	Chittagong
6	1,461	82	49	63	16	62	105	68	478	1,374	1,442	2,816	1,171	1,234	2,405	25	Noakhali.
11	2,903	592	122	79	47	99	122	138	1,940	3,705	3,795	7,500	2,565	2,449	5,014	26	Tippera.
under registration.																27	Chittagong Hill Tracts.
127	33,721	3,545	2,581	3,827	840	2,060	2,165	2,152	17,734	60,561	61,507	1,22,068	..	..	..		
138	30,964	2,408	1,770	3,315	904	2,030	2,035	1,980	15,858	51,150	52,270	1,03,420	..	..	..		
−11	+2,757	+1137	+811	+512	+64	+30	+130	+172	+1,876	+9,411	+9,237	+18,648	..	..	..		

Public Health by the District Health Officers. Taken as a whole, the statement possesses a relative value, although the figures for

with those of the respective districts as ordered in Government of Bengal, Municipal Department, letter No. 118 San., dated the 8th February 1918. according to Government of India, Education Department, letter No. 93, dated the 26th March 1918.

A. C. CHATTERJI, M.B., D.P.H., LT.-COL., I.M.S., *Director of Public Health, Bengal.*

Statement showing the gauge readings at Dacca Waterworks Station on the river Buriganga for the week ending 25th March 1939.

Date.		At highest water.		At lowest water.		Commencement of—		Remarks.	
		Time.	Reading.	Time.	Reading.	Ebb tide.	Flow tide.	7 a.m.	5 p.m.
1939.									
19th March	..	11-0	4·65	17-0	3·1	11-13	..	3·2	3·1
20th ,,	..	11-30	5·4	7-0	3·5	11-44	7-12	3·5	3·6
21st ,,	..	12-0	5·7	7-0	3·3	12-14	7-11	3·3	3·5
22nd ,,	..	12-30	5·75	7-0	3·75	12-45	7-10	3·75	4·0
23rd ,,	..	13-0	5·9	8-0	3·45	13-15	8-10	3·9	3·75
24th ,,	..	13-30	6·1	9-0	4·1	13-46	9-9	4·3	4·7
25th ,,	..	14-0	6·2	9-30	4·0	14-16	9-40	4·5	4·4

Notable high and low water-levels of previous years.

			Taken at high tide.				Taken at low tide.
27th August	1906	..	70·5	23rd February	1907	..	51·06
5th September	1909	..	66·86	13th ,,	1908	..	51·06
10th August	1910	..	69·86	12th March	1912	..	51·06
1st ,,	1911	..	68·46	6th ,,	1914	..	50·60
13th ,,	1912	..	67·16	22nd February	1915	..	50·30
31st ,,	1915	..	69·7	15th ,,	1916	..	50·60
8th ,,	1916	..	68·1	3rd March	1917	..	51·0
12th ,,	1917	..	67·1	21st February	1918	..	51·40
13th ,,	1918	..	69·12	26th ,,	1919	..	50·4
2nd ,,	1919	..	66·8	18th ,,	1920	..	50·9
8th September	1920	..	66·9	19th ,,	1921	..	50·9
28th July	1921	..	68·4	8th March	1922	..	51·05
10th August	1922	..	68·00	14th ,,	1923	..	50·8
31st July	1923	..	66·15	16th February	1924	..	50·50
29th August	1924	..	68·82	5th March	1925	..	50·9
8th September	1925	..	68·52	9th February	1926	..	2·2
15th August	1926	..	19·6	27th ,,	1927	..	2·10
17th September	1927	..	18·70	16th ,,	1928	..	2·2
22nd August	1928	..	20·0	21st ,,	1929	..	2·0
13th July	1929	..	17·8	24th ,,	1930	..	2·3
12th September	1930	..	18·65	28th ,,	1931	..	2·2
16th August	1931	..	21·7	18th ,,	1932	..	1·8
6th September	1932	..	18·5	6th ,,	1933	..	2·10
7th ,,	1933	..	17·80	26th March	1934	..	2·40
23rd August	1934	..	19·35	15th February	1935	..	1·70
1st September	1935	..	19·80	3rd March	1936	..	1·90
21st August	1936	..	19·35	7th February	1937	..	2·7
9th September	1937	..	18·3				

N.B.—Zero of the gauge at Dacca Waterworks prior to 11 a.m. on the 8th January 1926= —48·51 with reference to P. W. D. datum.

Zero of the gauge at Dacca Waterworks since 11 a.m. of the 8th January 1926=0·00 with reference to P. W. D. datum.

J. D. WATSON, *Executive Engineer,*
Khulna Division.

Khulna, the 1st April 1939.

DISTRICT REPORTS ON WEATHER AND CROPS.

For the week ending on the 29th March 1939.

Summary.—Excepting light showers in places the weather was dry and hot. Rain is urgently needed for the cultivation of autumn crops in high lands and for the growth of standing crops generally. Harvesting of spring crops is nearing completion. In Murshidabad and Bogra 23,773 and 4,389 persons, respectively, attended test relief centres on Saturday, the 25th March 1939. In Pabna, 1,443 persons were engaged in test relief centres for the week ending the 25th March. During the week about 514 persons were given gratuitous relief and 942 persons attended test relief centres in Gopalganj in the district of Faridpur. The average price of common rice for the province has fallen by about 0·16 per cent. as compared with that of the previous week.

Serial No.	District and sub-division.	Rainfall.	Price of common rice, in seers, per rupee.		Character of the weather, condition of crops, etc.
			This week.	Previous week.	
1	2	3	4	5	6
		Inches.			
1	24-Parganas ..	Nil	11	11	Weather seasonable. Fodder and water are sufficient. No large export or import.
	Diamond Harbour	Nil	12½	12½	
	Barrackpore ..	Nil	11	11	
	Baraset ..	Nil	11⅜	11⅜	
	Basirhat ..	0·00	11½	11½	
2	Nadia ..	Nli	12	12	Weather seasonable. No large import or export. Fodder and water sufficient.
	Kushtia ..	Nil	10	10	
	Meherpur ..	Nil	11	11	
	Chuadanga ..	Nil	11 7/16	11 7/16	
	Ranaghat ..	Nil	10⅛	10⅛	
3	Murshidabad ..	Nil	12¼	13	Weather seasonable. Prospects of crops are fair. Water and fodder are sufficient. No large import or export. Stock of rice is sufficient. Cattle-disease is reported from Sadar subdivision. 23,773 labourers attended test relief centres on Saturday, the 25th March 1939.
	Lalbagh ..	Nil	12	12	
	Jangipur ..	0·55	13	12½	
	Kandi ..	Nil	13½	14	
4	Jessore ..	Nil	10½	10½	Weather seasonable. Prospects of standing crops are fair. No large export or import. Fodder and water are sufficient.
	Jhenidah ..	Nil	10	10	
	Magura ..	0·40	10	10	
	Narail ..	Nil	10	10	
	Bongaon ..	0·56	10½	10½	
5	Khulna .	Nil	10½	10½	Weather seasonable. Fodder and water sufficient.
	Satkhira ..	Nil	11½	11½	
	Bagerhat ..	Nil	10½	(*n*)	

(*n*) Not reported.

Serial No.	District and sub-division.	Rainfall.	Price of common rice, in seers, per rupee.		Character of the weather, condition of crops, etc.
			This week.	Previous week.	
1	2	3	4	5	6
		Inches.			
6	Burdwan ..	Nil	12	11	Weather seasonable. Prospect of crop is fairly good. Fodder and water are sufficient. Cattle-disease is reported from Bhatar and Ausgram police-stations. Action is being taken.
	Asansol ..	0·03	13½	13½	
	Katwa ..	Nil	12	12	
	Kalna ..	Nil	10½	10½	
7	Birbhum ..	Nil	12½	12½	Weather seasonable but occasionally cloudy. Fodder and water are sufficient. Prospects of standing crops are good.
	Rampurhat ..	Nil	13	13	
8	Bankura ..	0·00	13	13	Weather seasonable. Prospect of standing crop is fair. Pressing of sugarcane is nearly completed. Fodder and water sufficient. Stock of rice and paddy is sufficient. No large import or export. Cattle-disease is reported from Taldangra and Khatra thanas.
	Vishnupur ..	0·00	12½	12½	
9	Midnapore ..	Nil	11	11½	Fodder and water are sufficient.
	Contai ..	Nil	13	12	
	Tamluk ..	Nil	11	11	
	Ghatal ..	Nil	14	13⅞	
	Jhargram ..	Nil	11	11	
10	Hooghly ..	Nil	11	11	Weather seasonable. Fodder and water are sufficient. Heavy shower is badly needed for early sowing.
	Serampore ..	Nil	11	11	
	Arambagh ..	Nil	13	13	
11	Howrah ..	Nil	11 3/7	11 3/7	Weather seasonable. Sky cloudy. Effect not favourable. Rain is needed. Fodder and water are sufficient.
	Uluberia ..	Nil	11	11	
12	Rajshahi (Rampur-Boalia).	Nil	11½	11	Weather seasonable. Prospect of standing crop is not very favourable. Fodder and water sufficient.
	Naogaon ..	Nil	12	11½	
	Nator ..	Nil	10	(n)	
13	Dinajpur ..	Nil	10½	10½	Weather seasonable. Fodder and water sufficient.
	Thakurgaon ..	Nil	14	13	
	Balurghat ..	Nil	12	12	
14	Jalpaiguri ..	Nil	12	12	Weather seasonable. Prospects of standing crop are fair. Rain is wanted. Fodder and water are sufficient. Cattle-disease (Anthrax) is reported in Fulbari union board in Rajganj police-station. Necessary steps have been taken for its prevention.
	Alipur ..	(n)	10	9¾	

(n) Not reported.

Serial No.	District and sub-division.	Rainfall.	Price of common rice, in seers, per rupee.		Character of the weather, condition of crops, etc.
			This week.	Previous week.	
1	2	3	4	5	6
		Inches.			
15	Darjeeling ..	Nil	8	8	Weather favourable. Fodder and water sufficient.
	Kurseong ..	(*n*)	(*n*)	9	
	Siliguri ..	Nil	11½	11½	
	Kalimpong ..	(*n*)	(*n*)	8	
16	Rangpur ..	Nil	9	9	Weather dry and hot. Rain is very urgently wanted for agricultural purpose. Sowing of *aus* and jute in low lands is finished but sowing in high lands is retarded for want of rain. No large export or import. Fodder and water are sufficient.
	Nilphamari ..	Nil	10	10	
	Kurigram ..	Nil	10	10	
	Gaibandha ..	Nil	8	8	
17	Bogra ..	Nil	11¼	11¼	Weather sultry. Sowing of jute and *aus* is being delayed for want of rain. Test relief work is continuing. 4,389 men attended the work on the last day of the week ending the 25th March 1939.
18	Pabna ..	Nil	11	11	Weather seasonable. Further rain is needed. Fodder and water sufficient. Export and import usual. 1,443 persons attended test relief centres for the week ending 25th March 1939.
	Serajganj ..	Nil	11¼	11¼	
19	Malda ..	Nil	12	12¼	Weather fair. Harvesting of *rabi* crops continues. Fodder and water are sufficient. Prices of *bhadoi* paddy seeds and maize seeds have gone up.
20	Cooch Behar ..	Nil	12¾	12¾	Weather seasonable. Condition of standing crops is fair. Preparation of land for *bitri* paddy and jute and cutting of tobacco leaves are progressing. Sowing of *bitri* paddy commenced. Cattle-disease is reported from Dinhata, Tufanganj and Mekliganj subdivisions.
21	Dacca ..	0·15	10	10	Rainfall at North Sadar (Kapasia) 0·13. Weather seasonable. Its effect on agricultural operation is reported to be fair. Sowing of *aus* paddy, *til* and jute and harvesting of *rabi* crops are going on. No large export or import. Fodder and water available. Condition of cattle is good.
	Manikganj ..	Nil	10	10	
	Narayanganj ..	0·02	9	9	
	Munshiganj ..	Nil	10	10	

(*n*) Not reported.

Serial No.	District and sub-division.	Rainfall.	Price of common rice, in seers, per rupee.		Character of the weather, condition of crops, etc.
			This week.	Previous week.	
1	2	3	4	5	6
		Inches.			
22	Mymensingh ..	0·06	10	10	Weather seasonable. Prospects of standing crops are fair. Fodder and water are available.
	Jamalpur ..	Nil	10½	10½	
	Tangail ..	(n)	(n)	10	
	Netrakona ..	Nil	10	10	
	Kishorganj ..	Nil	8½	8½	
23	Faridpur ..	0·00	10	10	Weather seasonable. Prospect of standing crops not satisfactory in Goalundo. Condition of *boro* paddy is bad in Gopalganj on account of the ravages of Parali insects. Fodder and water are available except in Gopalganj where fodder is not sufficient. About 514 persons were given gratuitous relief and 942 persons attended test relief centres in Gopalganj.
	Goalundo (Rajbari)	0·07	10	10	
	Madaripur ..	0·32	10	11	
	Gopalganj (a) ..	0·00	10½	10½	
24	Bakarganj (Barisal)	0·47	10	10	Weather seasonable everywhere except in Bhola where it is hot and cloudy, effect of which on agricultural operations and standing chilli crop is reported as not hopeful. Condition of other crops in that subdivision is fair. Prospects of standing crops are good in Sadar and Patuakhali subdivisions. *Boro* paddy of Nazirpur police-station within Pirojpur subdivision is not hopeful. Cattle-disease is reported from Bhuichakati, Senertikikata, Ghatichora and Keundia in Pirojpur subdivision. Veterinary Assistant has been directed to take steps. Test relief works begun in Nazirpur. The figures showing number of persons resorting to test works and in receipt of gratuitous relief are not available. Fodder and water are sufficient.
	Pirojpur ..	Nil	10	10	
	Patuakhali ..	Nil	11	11	
	Dakshin Shabazpur (Bhola).	0·10	10	10	
25	Chittagong ..	Nil	10 11*	10 11*	Weather fair. Fodder and water are not sufficient. Panga salt sells at 14 seers per rupee at Sadar. Cattle-disease is reported from Satkania, Patiya and Banskhali thanas.
	Cox's Bazar ..	Nil	11	11	
26	Tippera (Comilla) ..	0·67	10	10	Weather favourable. Prospects of standing crops are good.
	Brahmanbaria ..	Nil	10	10	
	Chandpur ..	0·05	11	11	
27	Noakhali ..	0·25	9½	9½	Cattle-disease is reported from Feni thana. Fodder and water are sufficient.
	Feni ..	1·38	10½	10½	
28	Chittagong Hill Tracts.	Nil	12	12	Weather seasonable. Its effect on agricultural operations is sultry. Stock of rice is adequate. Prospect of crops is fair. Fodder and water are sufficient. Cattle-disease has broken out in some parts of the district.
29	Tripura State ..	Nil	8 to 13½	8 to 13½	Weather cloudy. State of standing crops is fair. Preparation of lands for jute and *aus* paddy and burning and clearing of jungles for *jhoom* are going on. Cattle-disease is reported from Khowai, Udaipur, Sabroom and Dharmanagar Divisions.

(a) The rainfall at Haridaspur, which is very near to Gopalganj, is shown here.

* Burma rice. (n) Not reported.

A. AHMAD, for *Director of Agriculture, Bengal.*

Dacca, the 3rd April 1939.

Statement of weekly gauge readings on the river Ganges at Rampur Boalia for the week ending the 1st April 1939.

Date.	Hour.	Height of surface above P. W. D. datum.	Height of surface above P. W. D. datum on the same date last year.	Remarks.
1939.				
26th March ..	7 a.m.	33·38	34·55	Value of B. M. on Rajshahi College step = 64·73 P. W. D. Zero of gauge = 30·83 P. W. D.
27th " ..	7 "	33·33	34·50	
28th " ..	7 "	33·33	34·45	
29th " ..	7 "	33·28	34·40	
30th " ..	7 "	33·23	34·35	
31st " ..	7 "	33·18	34·30	
1st April ..	7 "	33·13	34·25	

Highest recorded level on 20-8-1938 = 64·30.
Lowest recorded level on 24-4-1931 = 32·05.

[ILLEGIBLE], *Subdivisional Officer, Communications and Works Department, Irrigation Branch, Rajshahi.*

Rampur Boalia, the 1st April 1939.

CORPORATION OF CALCUTTA.

Central Municipal Office, the 22nd March 1939.

By-election to elect a Councillor of the Corporation of Calcutta for the General Constituency—Manicktola (Ward No. 29) in the seat not reserved for Muhammadans.

NOTICE.

In compliance with provisions of sub-section (8) of section 29 of Bengal Act III of 1923, it is hereby notified that Mr. Narendra Nath Dalal has been declared duly elected as a Councillor of the Corporation of Calcutta for the General Constituency—Manicktola (Ward No. 29) in the seat not reserved for Muhammadans.

S. CHATTERJI,

Chief Executive Officer (offg.).

GOVERNMENT OF BENGAL, DEPARTMENT OF COMMUNICATIONS AND WORKS, IRRIGATION BRANCH.

Abstract statement showing the approximate volume of traffic and the tollage on canals in Bengal classed as Major Works and Minor Works and Navigation for the month of January 1939 as compared with the corresponding month of the previous year.

Canals.	1938-39.					
	Weight of cargo.		Rafts.		Tollage.	
	During the month.	To end of the month.	During the month.	To end of the month.	During the month.	To end of the month.
Major Works.	Tons.	Tons.	No.	No.	Rs.	Rs.
Midnapore Canal	614	11,177	5,975	16,025	1,004	10,052
Hijili Tidal Canal	762	34,994	750	1,450	1,221	43,756
Total ..	1,376	46,171	6,725	17,475	2,225	53,808
Minor Works and Navigation.						
Calcutta and Eastern Canals ..	32,076	278,337	103,650	1,381,928	23,656	1,97,653
Tolly's Nala	22,439	383,434	32,316	325,640	6,730	67,017
Madaripur Bil Route	10,795	409,681	14,680	48,120	8,215	1,19,189
Total ..	65,310	1,071,452	150,646	1,755,688	38,601	3,83,859
Magrahat Channels	5,677	23,881	2,350	16,174	2,531	21,024
Orissa Coast Canal	2,196	25,663	50	5,925	1,785(*a*)	21,919
Grand Total ..	73,183	1,120,996	153,046	1,777,787	42,917	4,26,802

Canals.	1937-38.					
	Weight of cargo.		Rafts.		Tollage.	
	During the month.	To end of the month.	During the month.	To end of the month.	During the month.	To end of the month.
Major Works.	Tons.	Tons.	No.	No.	Rs.	Rs.
Midnapore Canal	1,026	6,970	5,725	12,210	1,314	8,001
Hijili Tidal Canal	403	36,405	700	2,700	478	49,163
Total ..	1,429	43,375	6,425	14,910	1,792	57,164
Minor Works and Navigation.						
Calcutta and Eastern Canals ..	37,063	312,915	88,951	1,306,636	25,906	2,06,785
Tolly's Nala	19,937	182,529	21,140	328,132	6,349	61,429
Madaripur Bil Route	8,809	512,095	16,381	65,086	6,360	1,44,279
Total ..	65,809	1,007,539	126,472	1,699,854	38,615	4,12,493
Magrahat Channels	4,724	34,705	1,350	14,995	2,159	19,604
Orissa Coast Canal	1,825	30,488	700	9,175	1,482	23,707
Grand Total ..	72,358	1,072,732	128,522	1,724,024	42,256	4,55,804

(*a*) Including Rs. 154-10-9 realised for Orissa Government and excluding what was realised in Orissa for Bengal Government.

Canal.	January 1939.			
	Tollage, 1938-39.		Tollage, 1937-38.	
	During the month.	To end of the month.	During the month.	To end of the month.
	Rs.	Rs.	Rs.	Rs.
Sundarbans Steamer Route	6,322	65,462	5,708	62,152

S. K. GUHA,

Personal Assistant to the Chief Engineer to the Government of Bengal.

Calcutta, the 1st April 1939.

Printed and published by the Superintendent, Government Printing, Bengal Government Press, Alipore, Bengal, on the 6th April 1939.

The Calcutta Gazette

Extraordinary

Published by Authority

THURSDAY, APRIL 6, 1939.

PART III

Acts of the Bengal Legislature.

GOVERNMENT OF BENGAL.

Legislative Department.

NOTIFICATION.

No. 3591L.—6th April 1939.—The following Act of the Bengal Legislature, having been assented to in His Majesty's name by the Governor, is hereby published for general information.

Bengal Act II of 1939.

THE BENGAL TENANCY (AMENDMENT) ACT, 1939 ;

[Passed by the Bengal Legislature.]

[Assent of the Governor was first published in the *Calcutta Gazette*, Extraordinary, of the 6th April 1939.]

An Act further to amend section 68 of the Bengal Tenancy Act, 1885.

WHEREAS it is expedient to reduce the maximum rate of damages which may be awarded under the provisions of section 68 of the Bengal Tenancy Act, 1885, and for that purpose further to amend the said section in the manner hereinafter provided ; (VIII of 1885.)

It is hereby enacted as follows :—

Short title.

1. This Act may be called the Bengal Tenancy (Amendment) Act, 1939.

Amendment of section 68 of Act VIII of 1885.

2. In section 68 of the Bengal Tenancy Act, 1885, for the word " twenty-five " in both places in which it occurs the words " twelve and a half " shall be substituted.

By order of the Governor,

E. B. H. BAKER,

Secy. to the Govt. of Bengal.

GOVERNMENT OF BENGAL.

Legislative Department.

NOTIFICATION.

No. 360L.—6th April 1939.—The following Act of the Bengal Legislature, having been assented to in His Majesty's name by the Governor, is hereby published for general information.

Bengal Act III of 1939.

THE BENGAL RATES OF INTEREST ACT, 1939;

[Passed by the Bengal Legislature.]

[Assent of the Governor was first published in the *Calcutta Gazette*, Extraordinary, of the 6th April 1939.]

An Act to reduce the rates of interest payable on certain dues.

WHEREAS it is expedient to reduce the rates of interest payable on certain dues and for that purpose to amend certain Bengal Acts in the manner hereinafter specified;

It is hereby enacted as follows:—

Short title.

1. This Act may be called the Bengal Rates of Interest Act, 1939.

Amendment of certain Bengal Acts.

2. The Bengal Acts mentioned in the Schedule are hereby amended to the extent and in the manner specified in the fourth column thereof.

THE SCHEDULE.

(See section 2.)

Year. 1	No. 2	Short title. 3	Provisions amended. 4
1862 ..	VI ..	The Bengal Rent Act, 1862	(*1*) In the second paragraph of section 2, for the word "twelve" the words "six and a quarter" shall be substituted. (*2*) In section 3, for the word "twelve" the words "six and a quarter" shall be substituted.
1880 ..	IX ..	The Cess Act, 1880 ..	(*1*) In section 45, (*a*) in sub-section (*2*), for the words "twelve and a half" the words "six and a quarter" shall be substituted ; and (*b*) the proviso to sub-section (*2*) shall be omitted. (*2*) In sections 47, 58, 62 and 70, for the words "twelve and a half" the words "six and a quarter" shall be substituted.
1913 ..	III ..	The Bengal Public Demands Recovery Act, 1913.	In clause (*a*) of sub-section (*1*) of section 22, for the words "twolve and a half" the words "six and a quarter" shall be substituted.
1935 ..	XVII ..	The Bengal Land Revenue (Interest) Act, 1935.	In clause (*b*) of sub-section (*2*) of section 2, for the words "seven and a half" the words "six and a quarter" shall be substituted.

By order of the Governor,

E. B. H. BAKER,

Secy. to the Govt. of Bengal.

Printed and published by the Superintendent, Government Printing, Bengal Government Press, Alipore, Bengal, on the 6th April 1939.

The Calcutta Gazette

Extraordinary

Published by Authority

THURSDAY, APRIL 6, 1939.

PART I

Orders and Notifications by the Governor of Bengal, the High Court, Government Treasury, etc.

GOVERNMENT OF BENGAL.

Home Department.

Constitution and Elections.

NOTIFICATIONS.

No. 404A.R.—6th April 1939.—The following notification by the Secretary to the Governor of Bengal is hereby published for general information:—

"Notification No. 9, dated the 5th April 1939.—In His Majesty's name, His Excellency the Governor has assented to the Bengal Rates of Interest Bill, 1939.

L. G. PINNELL,

Secy. to the Governor."

No. 405A.R.—6th April 1939.—The following notification by the Secretary to the Governor of Bengal is hereby published for general information:—

"Notification No. 7, dated the 5th April 1939.—In His Majesty's name, His Excellency the Governor has assented to the Bengal Tenancy (Amendment) Bill, 1939.

L. G. PINNELL,

Secy. to the Governor."

E. N. BLANDY,

Secy. to the Govt. of Bengal.

Printed and published by the Superintendent, Government Printing, Bengal Government Press, Alipore, Bengal, on the 6th April 1939.

The Calcutta Gazette

Extraordinary

Published by Authority

SATURDAY, APRIL 8, 1939.

PART IV A

Bills introduced in the Bengal Legislative Assembly; Reports of Select Committees presented or to be presented to that Assembly; and Bills published before introduction in that Assembly.

BENGAL LEGISLATIVE ASSEMBLY DEPARTMENT.

NOTIFICATION.

No. 1481L.A.—7th April, 1939.—It is hereby notified for general information that at the meeting of the Bengal Legislative Assembly held on the 6th April, 1939, a motion was carried that the Bengal Amusements Tax (Amendment) Bill, 1939, by the Hon'ble Mr. Nalini Ranjan Sarker, Minister in charge of the Finance Department, be circulated for the purpose of eliciting opinion thereon by the 20th April, 1939. Expressions of opinion by public bodies or by individuals interested in the said Bill which was published before introduction together with its Statement of Objects and Reasons in the *Calcutta Gazette* of the 16th February, 1939, and is hereby republished together with its Statement of Objects and Reasons in an extraordinary issue of the *Calcutta Gazette*, should be sent so as to reach the undersigned before that date.

THE BENGAL AMUSEMENTS TAX (AMENDMENT) BILL, 1939.

A BILL

further to amend the Bengal Amusements Tax Act, 1922.

WHEREAS it is expedient to bring betting on dog-racing within the operation of the Bengal Amusements Tax Act, 1922 and for that purpose to amend Chapter II of that Act in the manner hereinafter appearing;

Ben. Act V of 1922.

It is hereby enacted as follows:—

Short title and commencement.

1. (*1*) This Act may be called the Bengal Amusements Tax (Amendment) Act, 1939.

(*2*) It shall come into force on such date as Provincial Government may, by notification in the *Official Gazette*, appoint.

Amendment of section 14 of Bengal Act V of 1922.

2. In section 14 of the Bengal Amusements Tax Act, 1922 (hereinafter referred to as the said Act)—

(*1*) in clause (*3*) for the words "racing club or by the stewards thereof" the word "promoter" shall be substituted;

(*2*) for clause (*5*) the following clause shall be substituted, namely:—

"(*5*) 'promoter' means any person, club, association, society or other body of persons, corporate or incorporate, engaged in—

(*a*) promoting horse-racing, pony-racing or dog-racing or in holding race-meetings, or

(*b*) conducting or controlling such meetings;", and

(*3*) in clause (*6*) for the words "stewards controlling a race-meeting have" the words "promoter has" shall be substituted.

Amendment of section 15.

3. In section 15 of the said Act—

(*a*) the words and figure "as from the second day of April, 1922," shall be omitted; and

(*b*) for the words "stewards of the race-meeting" the word "promoter" shall be substituted.

Amendment of sections 16 and 17.

4. In sections 16 and 17 of the said Act for the word "stewards" the word "promoter" shall be substituted.

Amendment of section 18.

5. In sub-section (*1*) of section 18 of the said Act the words and figure "as from the second day of April, 1922," shall be omitted.

Amendment of section 20.

6. In sub-section (*1*) of section 20 of the said Act—

(*a*) for the word "stewards" the word "promoter", and

(*b*) for the word "them" the words "the promoter" shall be substituted.

The Bengal Amusements Tax (Amendment) Bill, 1939.

(Clauses 7-10.)

Amendment of section 21.

7. For sub-section (*1*) of section 21 of the said Act the following sub-section shall be substituted, namely:—

"(*1*) the totalisator tax payable under section 15 shall be recoverable from the promoter as a public demand."

Insertion of new section 21A.

8. After section 21 of the said Act the following section shall be inserted, namely:—

"21A. (*1*) Any officer authorized by the Provincial Government for the purpose may enter any enclosure or premises used by any promoter in connection with horse-racing, pony-racing or dog-racing with a view to seeing whether the provisions of this chapter or any rules made thereunder are being complied with.

Inspection.

(*2*) If any person prevents or obstructs the entry of any officer so authorized, he shall, in addition to any other punishment to which he is liable under any law for the time being in force, be liable, on conviction before a Magistrate, to a fine not exceeding two hundred rupees.

(*3*) Every officer authorized under this section shall be deemed to be a public servant within the meaning of section 21 of the Indian Penal Code."

Act XLV of 1860.

Amendment of section 22.

9. Section 22 of the said Act shall be re-numbered as sub-section (*1*) of section 22, and after sub-section (*1*), as re-numbered, the following sub-section shall be inserted, namely :

"(*2*) If any person acts in contravention of, or fails to comply with, any such rules, he shall, on conviction before a Magistrate, be liable in respect of each offence to a fine not exceeding five hundred rupees."

Substitution of new section for section 23.

10. For section 23 of the said Act the following section shall be substituted, namely :—

"23. For the definition of 'gaming' in—

Amendment of definition of gaming.

(*i*) section 59 of the Howrah Offences Act, 1857, XXI of 1857.

(*ii*) section 3 of the Calcutta Police Act, 1866, and Ben. Act IV of 1866.

(*iii*) section 1 of the Bengal Public Gambling Act, 1867 Ben. Act II of 1867.

the following shall be substituted, namely :—

'gaming' includes wagering or betting, except wagering or betting upon a horse-race, pony-race or dog-race when such wagering or betting takes place—

(*a*) on the day on which such race is to be run,

(*b*) in an enclosure which the promoter as defined in section 14 of the Bengal Amusements Tax Act, 1922 has, with the sanction of the Provincial Government, set apart for the purpose, and

Ben. Act V of 1922.

(*c*) (*i*) with a licensed book-maker, or

(*ii*) by means of a totalisator as defined in section 14 of the Bengal Amusements Tax Act, 1922,

but does not include a lottery."

STATEMENT OF OBJECTS AND REASONS.

The objects of this Bill are—

(*1*) to make Chapter II of the Bengal Amusements Tax Act, 1922, applicable to dog-racing and to race-meetings run by a single individual, and

(*2*) to introduce in Chapter II provisions for inspection and penalty corresponding with those that occur in Chapter I of the Act.

N. R. SARKER,
Member-in-charge.

CALCUTTA:
The 7th February 1939.

K. ALI AFZAL,
Secy. to the Bengal Legislative Assembly.

Printed and published by the Superintendent, Government Printing, Bengal Government Press, Alipore, Bengal, on the 8th April 1939.

The Calcutta Gazette

Published by Authority

THURSDAY, APRIL 13, 1939.

CONTENTS:

PART I

Orders and Notifications by the Governor of Bengal, the High Court, Government Treasury, etc.

Orders by His Excellency the Governor of Bengal.

No. 1074A.— 31st March 1939.—His Excellency the Governor of Bengal has been pleased to appoint Captain P. H. W. Brind to act temporarily as Military Secretary on his personal staff in addition to his own duties as Aid-de-Camp, with effect from the afternoon of the 25th March 1939, *vice* Lieutenant-Colonel J. M. Hugo, granted leave.

No. 1075A.—31st March 1939.—His Excellency the Governor of Bengal is pleased to appoint Captain T. M O'H. Lowe, 3rd Queen Alexandra's Own Gurkha Rifles (2nd Battalion), to be an Aid-de-Camp on his personal staff, with effect from the forenoon of the 19th March 1939, *vice* Captain Lord Ardee, Grenadier Guards, reverted to Regimental duty.

By order of the Governor,

E. N. BLANDY,

Chief Secy. to the Govt. of Bengal.

HOME DEPARTMENT.

Appointment.

No. 1167A.

Appointments and Transfers.

GENERAL.

Malda-Mymensingh.—No. 1134A. — 5th April 1939.—Babu Jogendra Nath Maitra, Deputy Magistrate and Deputy Collector, is posted to the headquarters station of the Malda district, on being relieved of his present appointment as Assistant Settlement Officer, Mymensingh.

Malda.—No. 992A.—6th April 1939.—Mr. A. S. Hands, C.I.E., I.C.S., on leave, is appointed to be Magistrate and Collector, Malda.

Chittagong-Calcutta.—No. 1141A. — 6th April 1939.—Mr. R. L. Walker, I.C.S., Magistrate and Collector, Chittagong, is appointed to act, until further orders, as Secretary to this Government in the Finance Department.

Murshidabad.—No. 1142A.—6th April 1939.—Babu Jyotirindra Nath Das, Sub-Deputy Collector, Murshidabad, held charge of the Sadar subdivision of that district from the afternoon of the 11th January 1939 to the 29th January 1939, inclusive, during the absence, on leave, of Maulvi Muhammad Barkatullah.

Dacca Divn.—No. 1147A.—6th April 1939.—Maulvi Muhammad Ahad Ali Khan, Sub-Deputy Collector, is posted to the Dacca Division with effect from the 16th April 1939, on being relieved of his duties in the Settlement Department.

No. 1149A.—6th April 1939.—The services of Mr. G. M. Ratcliff, I.C.S., are placed temporarily at the disposal of the Government of India, Legislative Department.

POLICE.

Calcutta.—No. 1154A.—8th April 1939.—Babu Hem Chandra Sen, Inspector of Police, Intelligence Branch, is appointed temporarily to act as Deputy Superintendent of Police in that Branch.

ECCLESIASTICAL.

Chittagong. — No. 1043A. — 30th March 1939.—In partial modification of the orders of the 13th December 1938, the Reverend Arthur Ernest Selwood is also appointed under Act VI of 1886 to be a Registrar of Births and Deaths for the district of Chittagong.

Confirmation.

GENERAL.

Calcutta.—No. 1110A.—4th April 1939.—Mr. Hubert Graham, I.C.S., officiating Secretary to the Government of Bengal in the Education and Forest and Excise Departments, is confirmed in that appointment.

Resignation.

GENERAL.

No. 1128A.—5th April 1939.—Mr. J. D. V. Hodge, C.I.E., was permitted to resign His Majesty's Indian Civil Service, with effect from the 23rd January 1939.

Leave.

GENERAL.

Presidency Divn.—No. 1100A.—3rd April 1939.—Babu Dhirendra Kumar Ghosh, Deputy Magistrate and Deputy Collector, employed as a Personal Assistant to the Commissioner of the Presidency Division, is allowed leave on average pay for two months and fourteen days, under the proviso to rule 81 (*b*) (*ii*) of the Fundamental Rules, with effect from the 16th February 1939.

Noakhali.—No. 1111A.—4th April 1939.—Babu Binod Chandra Sen, Deputy Magistrate and Deputy Collector, Noakhali, is allowed leave on average pay for four months, under the proviso to rule 81 (*b*) (*ii*) of the Fundamental Rules, with effect from the 21st February 1939.

Midnapore.—No. 1114A.—4th April 1939.—Mr. P. P. Vaidyanathan, I.C.S., Assistant Magistrate and Collector, Midnapore, was allowed leave not due on half average pay for six days, under rule 81 (*c*) (*ii*) of the Fundamental Rules, with effect from the 29th September 1938.

Tippera.—No. 1136A.—6th April 1939.—Babu Dwijendra Nath Chakrabatti, Sub-Deputy Collector, Brahmanbaria, Tippera, is granted leave on average pay for three days, under rule 81 (*b*) (*ii*) of the Fundamental Rules, with effect from the 11th April 1939.

Hooghly.—No. 1137A.—6th April 1939.—Mr. B. G. Rao, I.C.S., Joint Magistrate and Deputy Collector, Hooghly, is allowed leave on average pay for two days only, viz., the 5th and 6th April 1939, under rule 81 (*b*) (*ii*) of the Fundamental Rules.

Calcutta.—No. 1140A.—6th April 1939.—Mr. D. Gladding, C.I.E., I.C.S., Secretary to the Government of Bengal, Finance Department, is allowed leave for one year, viz., leave on average pay for two months and eighteen days, under rule 81 (*b*) (*i*) of the Fundamental Rules, with effect from the 12th April 1939, or any subsequent date on which he may be relieved, and leave on half average pay for the remaining period, under rule 81 (*d*) of those Rules.

POLICE.

Calcutta.—No. 1129A.—5th April 1939.—Rai Jagatbandhu Bhattacharya Bahadur, Assistant Commissioner of Police, Calcutta, is allowed leave on average pay for twenty days, under rule 81 (*b*) (*ii*) of the Fundamental Rules, with effect from the 11th April 1939.

Calcutta.—No. 1158A.—8th April 1939.—Babu Hem Chandra Sen Gupta, officiating Deputy Superintendent of Police, Intelligence Branch, is allowed privilege leave on full pay for one month, under article 260 of the Civil Service Regulations, with effect from the 1st April 1939, or any subsequent date on which he may be relieved.

By order of the Governor,

E. N. BLANDY,

Secy. to the Govt. of Bengal.

Political.

NOTIFICATIONS.

No. 1699P.—3rd April 1939.—In exercise of the power conferred by sub-section (*1*) of section 12 of the Indian Territorial Force Act, 1920 (XLVIII of 1920), read with the Government of India, Defence Department, notification No. 275, dated the 26th March 1938, the Governor is pleased to constitute for a period of one year a Unit Advisory Committee for the 5th (Bengal Presidency) Urban Infantry consisting of the following members:—

The Commissioner of the Presidency Division.

Captain S. C. Chaudhury, 5th (Bengal Presidency) Urban Infantry, I.T.F.

The Administrative Commandant, 5th (Bengal Presidency) Urban Infantry, I.T.F.

Mr. Saileswar Singh Roy, M.L.C.

Mr. M. A. H. Ispahani, M.L.A.

2. The Governor is also pleased to appoint the Commissioner of the Presidency Division to be the President of the said Committee.

3. Notification No. 5896P., dated the 30th April 1937, is hereby cancelled.

No. 1751P.—5th April 1939.—The Governor is pleased to accept the resignation tendered by Commander S. C. Lyttelton, O.B.E., D.S.C., of his appointment as a member of the Bengal Board of Censors, with effect from the 10th March 1939.

No. 1752P.—5th April 1939.—In exercise of the powers conferred by section 7, sub-section (*1*) of the Cinematograph Act, 1918 (II of 1918), the Governor is pleased to appoint Mr. William Keay to be a member of the Bengal Board of Censors constituted by notification No. 12776P., dated the 19th November 1938, *vice* Commander S. C. Lyttelton, O.B.E., D.S.C., resigned. He will hold office from the date of this notification.

By order of the Governor,

E. N. BLANDY,

Secy. to the Govt. of Bengal.

Jails.

NOTIFICATION.

24-Parganas. — No. 872H.J. — 5th April 1939.—On return from leave Rai Sahib Manmatha Nath Mukherjee, Jailor, is reappointed to act as Deputy Superintendent, Dum Dum Central Jail, with effect from the 5th April 1939, until further orders.

By order of the Governor,

R. H. HUTCHINGS,

Addl. Secy. to the Govt. of Bengal.

Orders by the Inspector-General of Prisons, Bengal.

No. 3638.—5th April 1939.—Dr. S. C. Sen, M.B., D.T.M., made over charge of the Rajshahi Central Jail to Major E. A. R. Ardeshir, I.M.S., on the afternoon of the 22nd March 1939.

No. 3742. — 6th April 1939. — Rai Sahib Jnanendra Chandra Guha, B.A., Personal Assistant to the Inspector-General of Prisons, Bengal, made over charge of his office to Maulvi Sk. Badiuzzaman, Travelling Auditor in the office of the Inspector-General of Prisons, Bengal, in the afternoon of the 6th April 1939.

M. A. SINGH, LT.-COL., I.M.S.,

Inspector-General of Prisons, Bengal.

Police.

NOTIFICATION.

Rangpur.—No. 727Pl.—5th April 1939.—In exercise of the power conferred by section 13 of the Criminal Tribes Act, 1924 (VI of 1924), the Governor is pleased, with the consent of the Governor of the United Provinces, to declare that the movements of Doma Nat and his wife Ram Keli Natni shall be restricted to their native village at Thangaon within the police-station Thangaon in the district of Sitapur in the United Provinces instead of to the Saidpur Karwal Nat Settlement in the district of Rangpur in Bengal, where they were settled as registered Karwal Nats under notification No. 9771P., dated the 23rd October 1914.

By order of the Governor,

E. N. BLANDY,

Secy. to the Govt. of Bengal.

JUDICIAL DEPARTMENT.

No. 1168A.

Powers.

Chittagong.—No. 1105A.—4th April 1939.—Babu Paresh Nath Chatarji, Deputy Magistrate, Chittagong, is vested with the power to try summarily the offences mentioned in section 260 of the Code of Criminal Procedure.

24-Parganas. — No. 1125A. — 5th April 1939.—Mr. H. P. Goodwyn, I.C.S., Joint Magistrate, Diamond Harbour, 24-Parganas, is vested with the powers of a Magistrate of the first class.

By order of the Governor,

E. N. BLANDY,

Secy. to the Govt. of Bengal.

JUDICIAL AND LEGISLATIVE DEPARTMENTS.

Judicial.

Appointments and Transfers.

Dinajpur.—No. 1184J.—29th March 1939.—In exercise of the powers conferred by sections 14 and 15 and the proviso to section 357 of the Code of Criminal Procedure, 1898 (Act V of 1898), the Governor is pleased—

(*a*) to confer upon Maulvi Nasiruddin Ahmed Chaudhuri the powers of a Magistrate of the second class, in the district of Dinajpur, for a period of three years from the 28th May 1939, in respect to such cases as may be made over to him within the limits of the Sadar subdivision of the said district,

(*b*) to direct that he shall, in addition to sitting singly, sit as a member of the Sadar bench in the said district, and

(*c*) to direct him to take down evidence in the English language.

Murshidabad. — No. 1250J. — 4th April 1939.—In exercise of the powers conferred by sections 14 and 15 and the proviso to section 357 of the Code of Criminal Procedure, 1898 (Act V of 1898), the Governor is pleased—

(*a*) to confer upon Babu Hare Hare Singh Chaudhuri the powers of a Magistrate of the third class, in the district of Murshidabad, for a period of three years from the date of this notification,

(*b*) to direct him to sit as a member of the Kandi bench in the said district, and

(*c*) to direct him to take down evidence in the English language.

NOTIFICATION.

No. 1251J.—4th April 1939.—In exercise of the power conferred by sub-section (*4*) of section 313 of the Code of Criminal Procedure, 1898 (Act V of 1898), the Governor is pleased to exempt the following officers of the Eastern Bengal Railway from liability to serve as jurors in the High Court at Fort William in Bengal:—

The Deputy Chief Mechanical Engineer, Running.

The Deputy Chief Engineer (North).

The Deputy Chief Engineer (South).

By order of the Governor,

T. ROXBURGH,

Secy. to the Govt. of Bengal.

FINANCE DEPARTMENT.

Finance.

NOTIFICATION.

No. 788F.—3rd April 1939.—In exercise of the powers conferred by section (2) of the Police Act, 1861 (V of 1861), read with section 243 of the Government of India Act, 1935, the Governor is pleased to make the following further amendment in the Police Services (Revision of Pay) Rules, Bengal, 1936, namely:—

In the schedule to the said rules under the heading "Boat Establishment" under "Bengal Police", the following shall be added:—

Name or designation of post.	Unrevised rate of pay.	Revised rate of pay.
	Rs.	Rs.
Fireman	24	24

The said rules shall have effect and shall be deemed always to have had effect as if they had been made as so amended.

Miscellaneous.

NOTIFICATION.

No. 526Mis.—6th April 1939.—The Governor is pleased to direct that all offices under the Government of Bengal with the exception of the offices of the Shipping Master, Registrar of Assurances, Calcutta, and the Collector of Stamp Revenue, Calcutta, shall be closed on Thursday, the 13th April 1939.

D. GLADDING,

Secy. to the Govt. of Bengal.

DEPARTMENT OF PUBLIC HEALTH AND LOCAL SELF-GOVERNMENT.

NOTIFICATIONS.

No. 413L.S.-G.—11th April 1939.—The following draft of amendments which, in exercise of the power conferred by clause (k) of sub-section (2) of section 101 of the Bengal Village Self-Government Act, 1919 (Bengal Act V of 1919), the Governor proposes to make in the rules published under notification No. 1998L.S.-G., dated the 3rd July 1920, as subsequently amended, is published for the information of persons likely to be affected thereby.

2. The draft will be taken into consideration on or after the 30th June 1939, and any objections or suggestions with respect thereto which may be received by the undersigned through the District Magistrates before that date will be duly considered:—

Draft amendments.

(1) In rule 15 of the said rules, for the words "The union board at a meeting may appoint one or more persons, who may be members of the board, to receive and collect the rate" *substitute* the following:—

"The union board at a meeting may either appoint one or more persons as *sarkars* to receive and collect the rate, or authorise one or more members of the board who may be willing to do the work without remuneration to receive and collect the same."

(2) In rule 16 of the said rules, after the words "person or member appointed" *insert* the words "or authorised."

Jessore.—No. 557M.—6th April 1939.—The following draft of a notification, which the Governor intends to issue in exercise of the power conferred by clause (*a*) of section 2 of the Calcutta Hackney Carriage Act, 1919 (Bengal Act I of 1919), is published, as required by the second proviso to that section, for the information of persons likely to be affected thereby.

2. The draft will be taken into consideration on the 15th June 1939, and any objection or suggestion thereto, which may be received by the undersigned through the District Magistrate before that date, will be duly considered:—

Notification.

In exercise of the power conferred by clause (*a*) of section 2 of the Calcutta Hackney Carriage Act, 1919 (Bengal Act I of 1919), the Governor is pleased to extend to the Kotchandpur Municipality, in the district of Jessore, all the provisions of the said Act except sub-section (*1*) of section 6.

Jessore.—No. 558M.—6th April 1939.—The following draft of by-laws which the Governor proposes to make for the Kotchandpur Municipality in the district of Jessore in exercise of the power conferred by sub-section (*1*) of section 71 of the Calcutta Hackney Carriage Act, 1919 (Bengal Act I of 1919), is published for the information of persons likely to be affected thereby.

2. The draft will be taken into consideration on the 15th June 1939, and any objection or suggestion received by the undersigned through the District Magistrate before that date will be duly considered:—

Draft by-laws.

Appointment and duties of the Registering Officer.

1. Every hackney carriage plying in the Kotchandpur Municipality shall be annually registered by the Registering Officer who shall be appointed for the purpose by the Municipal Commissioners at a meeting and who shall keep a register in which he shall enter the class and number assigned to every hackney carriage.

Qualification of Drivers.

2. Every person who intends to drive a hackney carriage shall apply to the Registering Officer for a driver's license and shall be required to satisfy the Registering Officer in the following manner:—

(*a*) That he knows how to drive and control horses and is in all respects a fit person for such employment and that he has attained the age of not less than eighteen years;

(*b*) That he is well acquainted with the roads and places in and around Kotchandpur;

(*c*) That he has a thorough knowledge of the list of fares and tables of distances prepared by the Municipal Commissioners; and

(*d*) That he knows the rules of the road and the signals used by drivers and by the traffic police if any.

3. License for hackney carriage drivers and bearers of palanquins and rickshaws will be in different forms. There shall be attached to each license in such manner as the Commissioners may prescribe:—

(*a*) The thumb-mark of the driver; and

(*b*) A book of fares and distances to be prepared and printed under the authority of the Commissioners. The tables of fares and distances shall be supplied to every driver or bearer of palanquins on payment of a fee of annas four only for each copy.

4. Every driver of a hackney carriage or bearer of a palanquin or a rickshaw shall carry with him and produce when called upon to do so by any police officer or by his fare, his license with book of fares and distances.

5. No hackney carriage driver shall drive with his feet in any other position than on the foot board of the vehicle nor shall he muffle up his face and head in such manner as might endanger the proper driving of his vehicle.

6. No hackney carriage driver shall be allowed to drive any licensed hackney carriage or carriages other than those specified on his license without the permission of the Registering Officer.

Uniforms.

7. The uniform of drivers and attendants shall be clean and the drivers shall wear khaki half-shirt.

Description of horses, carriages, palanquins and rickshaws.

8. No horse shall be used to draw a hackney carriage unless it has been passed by the Registering Officer, and no horse shall be passed unless it is—

(*a*) not less than 14 hands high if intended to be used in a pair in a first class hackney carriage,

(*b*) not less than 14-2 hands high if intended to be used singly in a first class hackney carriage,

(*c*) not less than 13 hands high if intended to be used in a pair in a second class hackney carriage,

(*d*) not less than 14 hands high if intended to be used singly in a second class hackney carriage,

(*e*) not less than 12 hands high if intended to be used in a pair in a third class hackney carriage,

(*f*) not less than 13-2 hands high if intended to be used singly in a third class hackney carriage,

(*g*) thoroughly broken to harness,

(*h*) free from infectious or contagious disease, and

(*i*) sufficiently sound and strong for constant hard work.

9. The harness shall be black in colour, of a decent appearance, strong and in good repair, rope or iron chain traces may be used, provided they be covered with leather. No string fastening will be allowed.

First class hackney carriages.

10. First class hackney carriages shall conform to the following dimensions and be of a pattern fixed by the Municipal Commissioners:—

	Ft.	in.
Width of seats ...	3	4
Breadth of front seat ...	1	4
Breadth of rear seat ...	1	6
Height of seat from floor without cushions ...	1	2
Height of back rest of hind seat ...	2	4
Thickness of cushions ...	0	3
Height of back rest of front seat	1	4
Width between seats ...	1	10
Height of floor of body from ground ...	1	8
Height of step from ground ...	0	10
Diameter of front wheels ...	2	8
Diameter of back wheels ...	3	6
Height of hood from hind seat board to top of hood inside ...	3	10

Provided that hackney carriages registered before the issue of these by-laws are exempted from conforming to these dimensions.

The wheels shall be rubber-tyred, strong and sound so as to run true and without rattling or shaking and shall be protected by properly-fitted splash-boards. The springs and axles shall be in perfect order and all iron work must be strongly put together.

The lining and cushion shall be clean and in good condition, and the inside of the carriage perfectly clean.

The hood and apron shall be made of strong leather and shall be so fitted as to make the carriage watertight.

The body, wheels and shafts of the carriage shall be painted dark green with plain yellow or gold lining, the hood and apron shall be painted black.

The doors shall close well and shall not rattle. All iron work shall be painted black.

Each carriage must have a thoroughly good pair of lamps and each lamp shall have a red glass window in the back and shall be so placed that the light from the window shall be visible from a point 10 yards in rear of the centre of the vehicle.

Second class hackney carriage—Phaeton type.

11. The same measurements as those prescribed for first class hackney carriages but of lighter make: provided that hackney carriages registered before the issue of these by-laws are exempted from conforming to these dimensions.

The wheels shall be rubber-tyred, strong and sound so as to run true, and without rattling or shaking, and shall be protected by properly fitted splash-boards: provided that the provision about rubber tyres shall not apply to the hackney carriages with iron tyres registered before the issue of these by-laws.

The springs and axles shall be in perfect order and all iron work must be strongly put together.

The lining and cushions shall be clean and in good condition and the inside of the carriage perfectly clean.

The hood and apron shall be made of strong leather and shall be so fitted as to make the carriage watertight.

The body, wheels and shafts of the carriage shall be painted dark blue with plain red lining.

The hood and apron shall be painted black.

The doors shall close well and shall not rattle. All iron work shall be painted black.

Each carriage must have a good pair of lamps. Each lamp shall have a red glass window in the back and shall be so placed that the light from the window is visible from a point 10 yards in rear of the centre of the vehicle.

Second class hackney carriages (bundgharry or Brownberry type).

12. Second class hackney carriages shall conform to the following dimensions and be of a pattern fixed by the Commissioners:—

	Ft.	in.
Width of seats ...	3	4
Breadth of seats ...	1	6
Height of seats from floor without cushion ...	1	2
Thickness of cushion ...	0	3
Height of roof from seat without cushions ...	3	10
Width between seats ...	1	6
Height of bottom of well from ground ...	1	8
Height of step from ground ...	0	10
Diameter of front wheels ...	2	6
Diameter of back wheels ...	3	6

The wheels shall be rubber-tyred or iron-tyred, strong and sound so as to run true and without rattling or shaking.

The springs and axles shall be in perfect order.

The lining and cushions shall be clean and in good condition and the inside of the carriage perfectly clean.

The doors shall close well.

The windows, venetians and blinds shall not rattle but shall work easily and shall have proper catches to raise and lower them.

The roof shall be watertight.

The body, wheels and shafts of the carriage shall be painted dark blue with thin red lining.

All iron works shall be painted black.

Each carriage must have a good pair of lamps. Each lamp shall have a red glass window in the back and shall be so placed that the light from the windows is visible from a point 10 yards in rear of the centre of the vehicle.

Third class hackney carriages.

13. (*a*) Third class hackney carriages shall conform to the following dimensions and be of a pattern fixed by the Commissioners:—

	Ft.	in.
Width of seats ...	3	0
Breadth of seats ...	1	6
Height of seats from floor without cushion ...	1	2
Thickness of cushion ...	0	3
Height of roof from seats without cushion ...	3	6
Width between seats ...	1	6
Height of bottom of well from ground ...	1	8
Height of steps from ground ...	0	10
Diameter of front wheels ...	2	6
Diameter of back wheels ...	3	6

The wheels shall be iron-tyred, strong and sound so as to run true and without rattling or shaking.

The spring and axles shall be in perfect order. The lining and cushion shall be clean and in good condition and the inside of the carriage perfectly clean.

The doors shall close well.

The windows, venetians and blinds shall not rattle but shall work easily and shall have proper catches to raise and lower down.

The roof shall be watertight.

The body, wheels and shafts of the carriage shall be painted chocolate with plain yellow lining.

All iron work shall be painted black.

Each carriage must have a good pair of lamps. Each lamp shall have a red glass window in the back and shall be so placed that the light from the window is visible from a point 10 yards rear of the centre of the vehicle.

13 (*b*) The ekkas plying within the area of this municipality shall also be counted as a species of the third class hackney carriage and shall conform to the following dimensions and be of a pattern fixed by the Commissioners:—

	Ft.	in.
Breadth of floor ...	4	6
Length of floor ...	6	6
Thickness of cushion (other than spring cushion) ...	0	4
Height of steps from ground ...	1	0
Diameter of wheels ...	3	6

The wheels shall be iron or rubber-tyred, strong and sound so as to run true and without rattling and shaking.

The spring and axles shall be in perfect order. The lining and cushion shall be clean and in good condition and inside of the carriage perfectly clean.

The front of the carriage shall be open with a good screen to protect sun and rains.

The venetians and blinds shall not rattle but shall work easily and shall have proper catches to raise and lower them.

The roof shall be watertight.

The body, wheels and shafts of the carriage shall be well painted. All iron works shall be painted black.

Each carriage must have a good pair of lamps in front and shall be so placed that the light is visible from a point 15 yards in front of the centre of the vehicle and 10 yards in rear of it.

Rickshaws.

14. There shall be one class of rickshaws of a pattern fixed by the Commissioners***. The body of the rickshaws shall be sound and clean, and all the boards strongly and properly secured.

The wheels shall be rubber-tyred strong and sound so as to run true and without rattling or shaking, and shall be protected by properly fitted splash-boards: provided that rickshaws registered before the issue of these by-laws need not be rubber-tyred.

The spring and axles shall be made of good metal, strong and properly riveted and free from rust. The iron supports at the back shall be properly curved and securely fixed at each side, strong and of sound metal and free from rust.

The shaft shall be of sound wood, strong, securely fixed and furnished at the fore ends with the ring-shaped metal supports and connected by a collision-guard.

The hood, apron and cushions shall be made of and covered with good cloth, canvas or other material approved by the Municipal Commissioners.

The hood and apron shall be so fitted as to make the vehicle watertight.

The body, wheels and shafts of all rickshaws shall be painted dark blue with thin red linings. All iron work shall be painted black.

Every rickshaw must have a good pair of lamps. Each lamp shall have a red glass window in the back and shall be so placed that the light from the window is visible from a point 10 yards in rear of the centre of the vehicle.

Palanquin.

15. There shall be one class of palanquins of a pattern fixed by the Commissioners. * * * *

The body of the palanquin shall be sound and clean, properly secured.

The doors shall close well, work easily and shall not rattle and shall have proper catches to open and shut them.

The body and pole shall be painted dark blue with thin red linings.

All iron work shall be painted black.

Every palanquin must have a good pair of lamps. Each lamp shall have a red glass window in the back and shall be so placed that the light from the window is visible from a points 10 yards in rear of the centre of the vehicle.

Identification of horses.

16. Every horse passed by the "Registering Officer" shall be branded on both forehoofs in the following manner:—

(1) The registered number as shown in the register of horses on the off forehoof.

(2) The year of registration on the rear forehoof.

17. It shall be compulsory for the owner to produce the horse before the "Registering Officer" at the end of every three months to be rebranded without being sent for.

18. Licenses for horses will be in different forms, according to the class in which they are registered.

Classes of hackney carriages, palanquins and rickshaws.

19. Hackney carriages shall be of three classes and of a pattern fixed by the Commissioners and of the dimensions and colours prescribed by by-laws Nos. 10, 11, 12, 13(*a*), 13 (*b*).

20. There shall be one class of rickshaws and palanquins of a pattern fixed by the Commissioners and of dimensions and colour prescribed by by-laws Nos. 14 and 15.

21. Every licensed hackney carriage, palanquin or rickshaw shall be distinctly marked on its panels and on the inside with the registered number and the number of the class to which it belongs, the figures to be not less than 8 inches in length, the colour of which shall be changed every year.

22. The lamps of every licensed hackney carriage, palanquin or rickshaw shall have the registered number painted on them, the figures to be not less than one inch in length, the colour of which shall be changed every year.

Fees.

23. A fee shall be paid to the Commissioners in accordance with the following scale for the issue, transfer or renewal of licenses, etc.:—

	First class hackney carriage.	Second class hackney carriage.	Third class hackney carriage.	Rickshaws.	Palanquins.	Horse.
	Rs. a.	Rs. a.	Rs. a.	Rs. a.	Rs. a.	Rs. a.
Owner's license	4 0	3 0	1 0	1 0	0 8	1 0
Driver's license	2 0	2 0	1 0	..	..	..
Duplicate license plate	0 8	0 8	0 8	0 8	0 8	1 0
Transfer of owner's license	3 0	2 0	0 8	1 0	1 0	0 8
Duplicate owner's license	2 0	1 8	0 8	0 8	0 4	..
Duplicate driver's license	1 0	1 0	0 8	..	..	..
Duplicate of driver's ticket	0 8	0 8	0 4	..	..	—
Bearer's license	..	..	..	0 4	0 4	—
Renewal of bearer's license	..	..	..	0 2	0 2	..
Duplicate of bearer's license	..	..	..	0 2	0 2	..
Fare book and table of distance	1 0	1 0	0 4	1 0	1 0	..
Fare plate	2 0	2 0	0 4	2 0	2 0	..
Duplicate fare plate	2 0	2 0	0 4	2 0	2 0	..
Certificate copy of particulars of register and license.	0 8	0 8	0 8	0 8	0 8	0 8
Alteration in register	0 8	0 8	0 8	0 8	0 8	0 8

Rates and fares.

24. Fares shall be paid according to distance or time at the option of the hirers to be expressed at the commencement of the hiring, if not otherwise expressed, the fare to be paid according to time.

(1) Rates and fares to be paid for hackney carriage.

Description of carriage.	Fare by distance.		Fare by time.	Amount.
	For any distance within and not exceeding one mile.	For any distance exceeding one mile.		
				Rs. a.
First class ..	Annas 8 ..	At the rate of six annas for every mile and for any part of a mile over and above any number of miles completed.	Minimum fare for short distances not exceeding fifteen minutes.	0 8
			For half an hour	1 0
			For one hour	1 8
			For subsequent hours	0 12
			Half day of 5 hours	4 0
			Whole day of 9 hours	7 0
			Phaeton type.	
Second class	Annas 6 ..	At the rate of 4 annas for every mile and for any part of a mile over and above any number of miles completed.	Minimum fare for short distances not exceeding fifteen minutes.	0 6
			For half an hour	0 12
			For one hour	1 0
			For subsequent hours	0 8
			Half day of 5 hours	2 8
			Whole day of 9 hours	4 8
			Bund or Brownberry type.	
			For half an hour	0 8
			For one hour	0 14
			For subsequent hours	0 8
			For half day of 5 hours ..	2 8
			For whole day of 9 hours	4 0
Third class ..	Annas 3 ..	At the rate of two annas for every mile and for any part of a mile over and above any number of miles completed.	For half an hour	0 6
			For one hour	0 8
			For subsequent hours	0 6

(2) Rates and fares to be paid for palanquins.

Fare by distance.		Fare by time.			
For any distance within and not exceeding one mile.	For any distance exceeding one mile.	For any time within and not exceeding one hour.	For every hour or part of an hour beyond one hour.	For half a day of five hours.	For a whole day consisting of nine hours.
3 annas ..	At the rate of 3 annas for every mile and for any part of any mile over and above number of miles completed.	6 annas ..	3 annas ..	1 rupee ..	1 rupee and 8 annas.

(3) Rates and fares to be paid for rickshaws.

Fare by distance.		Fare by time.	
For any distance within and not exceeding one mile.	For any distance exceeding one mile.	For any time within and not exceeding one hour.	For every hour or part of an hour beyond one hour.
3 annas ..	At the rate of 3 annas for every mile and for any part of any mile over and above number of miles completed.	6 annas ..	3 annas.

Passengers and luggages.

25. No hackney carriage shall carry more than four adult persons altogether, in addition to the driver and attendant.

26. (*i*) No rickshaw shall carry more than two adult passengers.

(*ii*) No palanquin shall be allowed to carry more than two adult passengers.

N.B.—For the purpose of this by-law two children under twelve years of age shall be reckoned as one adult.

27. The driver of every hackney carriage shall carry in or upon such carriage a quantity of luggage not exceeding two maunds together with one additional maund for every person below four carried in the carriage without any charge over and above the fare.

A charge not exceeding two annas may be levied for every ten seers or part thereof in excess of the above free allowance.

28. Rule 27 shall not apply to bicycles, perambulators and child's mail carts, for each of which a charge not exceeding four annas may be made.

29. No baggage shall be carried on any rickshaw except a small box or hand bag (not exceeding 24 × 15 × 9 inches).

Inspection of hackney carriage, palanquin and rickshaws.

30. It shall be lawful for the Commissioners, any police officer of and above the rank of Sub-Inspector, any Health Officer or Sanitary Inspector of the municipality at any time, between sunrise and sunset, to enter any premises on which any licensed hackney carriage, palanquin or rickshaw or the horses or other animals, harness or other things used therewith are kept in order to carry out any provision of this Act or these by-laws, and the owner, occupier, or his agent shall afford every facility for such officer's inspection.

Protection of weak and lame horses.

31. It shall be lawful for the "Registering Officer" at any time to cause any animal used in a hackney carriage to be produced before him for the purpose of inspection and it shall be compulsory upon the owner to produce any such animal within twenty-four hours after the receipt of such notice.

32. The owner of any animal declared under section 31 to be unfit for use in a hackney carriage shall, if he disposes of it, or removes it from the premises on which it is stabled, give notice of the fact to the Registering Officer within one week of such disposal or removal intimating at the same time, the name and the address of the person to whom he has disposed of it and the place to which it has been removed.

33. Notice of the death of a registered horse shall also be given to the Registering Officer who on receipt of such notice shall cause the entry concerned to be cancelled in the "Register of horses" and the certificate of registration to be withdrawn.

Regulation of use of horses.

34. No owner shall permit any horse to work continuously in any hackney carriage in excess of the following scale of time:—

Class of carriage.	Maximum period allowed to be worked.	Minimum period of rest.
First, second and third, if drawn by 2 horses	10 hours ..	14 hours.
First, second and third, if drawn by 1 horse	8 ,, ..	16 ,,

35. The following particulars shall be entered in a register to be kept by every owner for the purpose of by-law No. 34:—

Date.	Registered No. and class of carriage.	Branded No. of horse or horses used to draw the carriage together with description.	Hour of leaving stable.	Hour of return to stable.	Names of drivers and attendants.	Signature of owner.	Signature and rank of inspecting officer.

Publication of list of fares and distances.

36. The list of fares prepared by the Municipal Commissioners with reference to the scale of rates laid down by by-law No. 24 and the table of distance shall be published in such a manner as the Commissioner shall deem proper.

37. The Commissioners shall cause to be prepared and kept for sale to the public, setting for these fares and distances.

Advertisement on hackney carriage, palanquin and rickshaws.

38. No printed, written or other matter shall appear on the inside or outside of any hackney carriage, palanquin or rickshaws by way of advertisement, without the permission from the Registering Officer.

Registers and licenses.

39. The following particulars shall be entered in the registers and licenses under this Act:—

(1) Hackney carriage license.

Particulars of license.

(*i*) The class and the number assigned to the carriage in the register.

(*ii*) The name, father's name and residence of the owner, the description of the carriage and the place where the carriage is kept.

(*iii*) The number and description of horses to be employed in drawing such carriage.

(*iv*) The number of passengers the carriage is licensed to carry.

(*v*) The date on which the license was granted.

(*vi*) That the carriage shall ply for hire at any of the public stands in the town and suburbs of Kotchandpur and not in any other place.

(*vii*) Signature of the Registering Officer.

(2) Register of hackney carriage.

(*i*) The class and number assigned to the carriage in the register.

(*ii*) The certificate number.

(*iii*) The date on which the license was granted.

(*iv*) Owner's and his father's names.

(*v*) Place of residence.

(*vi*) Stable locality.

(*vii*) House number.

(*viii*) Driver's and his father's names.

(*ix*) Place of residence.

(*x*) Period of suspension or cancellation.

(*xi*) Date of renewal.

(*xii*) Duplicate ticket.

(*xiii*) Duplicate license.

(*xiv*) Date of conviction.

(*xv*) Section of law.

(*xvi*) Punishment inflicted.

(*xvii*) Date of offence.

(*xviii*) Offence.

(*xix*) Ownership transferred to.

(*xx*) Date of transfer.

(*xxi*) Signature of Registering Officer.

(*xxii*) Remarks.

(3) Horse Register.

(*i*) Serial number.

(*ii*) Class of hackney carriage in which horse is to be used.

(*iii*) To be used singly or in pair.

(*iv*) Owner's and father's names.

(*v*) Owner's address.

(*vi*) Branded number assigned to horse in register.

(*vii*) Place where it is intended to keep the horse.

(*viii*) Date on which license was granted.

(*ix*) Ownership transferred to.

(*x*) Date of transfer.

(*xi*) Date on which horse was re-branded.

(*xii*) Date of notices issued to owner.

(*xiii*) Date of disposal of notices.

(*xiv*) Signature of Registering Officer.

(*xv*) Remarks.

(4) *Hackney carriage driver's license.*

(*i*) The number of license, the name, father's name, place of abode and age of the person to whom such license is granted.

(*ii*) The date on which the license was granted.

(*iii*) The class and number of hackney carriage he is allowed to drive.

(*iv*) Date of expiry of license.

(*v*) A summary of the more important statutory provisions and by-laws affecting drivers of hackney carriages.

(*vi*) Signature of Registering Officer.

(5) *Rickshaw bearer's license.*

(*i*) The number of license.

(*ii*) The name and father's name and place of abode and age of the person to whom such license was granted.

(*iii*) The date on which the license was granted.

(*iv*) The number of rickshaw he is allowed to draw.

(*v*) Date of expiry of license.

(*vi*) A summary of the more important statutory provisions and by-laws affecting bearers of rickshaws.

(*vii*) Signature of the Registering Officer.

(6) *Rickshaw owner's license.*

(*i*) The number assigned to the rickshaw in the register.

(*ii*) The name, father's name and residence of the owner, the description of the rickshaw and the place where the rickshaw is kept.

(*iii*) The number of passengers the rickshaw is licensed to carry.

(*iv*) The date on which the license was granted.

(*v*) Date of expiry of the license.

(*vi*) That the rickshaw shall ply for hire at any of the public stands in the town and suburbs of Kotchandpur and not at any other place.

(*vii*) Signature of Registering Officer.

(7) *Register of rickshaws.*

(*i*) The number assigned to the rickshaw in the register.

(*ii*) Fee certificate number.

(*iii*) Date on which the license was granted.

(*iv*) Owner's and his father's names.

(*v*) Place of residence.

(*vi*) Place where the rickshaw is kept.

(*vii*) House number.

(*viii*) Bearer's and his father's names.

(*ix*) Place of residence.

(*x*) Period of suspension or cancellation.

(*xi*) Date of renewal.

(*xii*) Duplicate license.

(*xiii*) Duplicate tickets.

(*xiv*) Date of conviction.

(*xv*) Section of law.

(*xvi*) Punishment inflicted.

(*xvii*) Date of offence.

(*xviii*) Offence.

(*xix*) Ownership transferred to.

(*xx*) The number of persons the rickshaw is licensed to carry.

(*xxi*) Date of transfer.

(*xxii*) Signature of Registering Officer.

(*xxiii*) Remarks.

(8) *Register of palanquins.*

(*i*) The number assigned to the palanquin in the register.

(*ii*) Date on which the license was granted.

(*iii*) Owner's and his father's names.

(*iv*) Place of residence.

(*v*) Place where the palanquin is to be kept.

(*vi*) House number.

(*vii*) Bearer's and his father's names.

(*viii*) Place of residence.

(*ix*) Period of suspension or cancellation.

(*x*) Date of renewal.

(*xi*) Duplicate license.

(*xii*) Duplicate ticket.

(*xiii*) Date of conviction.

(*xiv*) Section of law.

(*xv*) Punishment inflicted.

(*xvi*) Date of offence.

(*xvii*) Offence.

(*xviii*) Ownership transferred to.

(*xix*) Date of transfer.

(*xx*) The number of persons the palanquin is licensed to carry.

(*xxi*) Signature of Registering Officer.

(*xxii*) Remarks.

(9) *Palanquin owner's license.*

(*i*) The number of palanquin assigned to in the register.

(*ii*) The name, father's name and residence of the owner, the description of the palanquin and the place where the palanquin is to be kept.

(*iii*) The number of passengers the palanquin is licensed to carry.

(*iv*) The date on which the license was granted.

(*v*) Date of expiry of license.

(*vi*) That the palanquin shall ply for hire at any of the public stands in the town and suburbs of Kotechandpore and not at any other place.

(*vii*) Signature of Registering Officer.

(10) *Palanquin bearer's license.*

(*i*) The number of license.

(*ii*) The name and father's name, place of abode and the age of the person to whom such license is granted.

(*iii*) Date on which the license was granted.

(*iv*) Date of expiry of license.

(*v*) The number of palanquin he is allowed to carry.

(*vi*) A summary of the more important statutory provisions and by-laws affecting bearers of palanquin.

(*vii*) Signature of the Registering Officer.

(11) *Horse license.*

(*i*) The class of hackney carriage with which the horse is to be used and whether it is to be used singly or in pair.

(*ii*) The name and father's name of the owner, residence of the owner.

(*iii*) The number assigned to the horse in the register.

(*iv*) The place where it is intended to keep the horse.

(*v*) The date on which the license was granted.

(*vi*) The date on which the license expires.

(*vii*) Signature of the Registering Officer.

Nadia.—No. 4061L.S.-G.—6th April 1939.—In exercise of the power conferred by section 2 of the Bengal Local Self-Government Associations (Recognition) Act, 1936 (Bengal Act XVI of 1936), the Governor is pleased to recognise the Nadia District Union Board Association and the Sadar, Ranaghat, Kushtia, Chaudanga and Meherpur Subdivisional Union Board Associations in the district of Nadia, which, in his opinion, have been established in Bengal with the sole object of encouraging the discussion of matters of inportance relating to the administration of local self-government in Bengal and generally promoting the interest of local self-government therein.

Noakhali.—No. 541M. 6th April 1939.—In exercise of the power conferred by section 415 of the Bengal Municipal Act, 1932 (Bengal Act XV of 1932), the Governor is pleased to extend the provisions of that section to the Noakhali Municipality in the district of Noakhali.

Calcutta.—No. 553M. 6th April 1939.—Whereas the Corporation of Calcutta have, by a resolution passed at their meeting held on the 18th January 1939, made a recommendation, under clause (*xxiii*) of section 477 of the Calcutta Municipal Act, 1923 (Bengal Act III of 1923), that a free supply of filtered water, by the Corporation, to the Victoria Memorial Hall and the grounds for the use of visitors is a matter likely to promote public health, safety and convenience:

Now, therefore, in exercise of the power conferred by the said clause, the Governor is pleased to declare that the said matter is one which is likely to promote the public health, safety and convenience within the meaning of the said clause.

By order of the Governor,

G. S. DUTT,

Secy. to the Govt. of Bengal.

Public Health.

NOTIFICATIONS.

No. 473P.H.—5th April 1939.—Mr. S. N. Ghosh, B.A., B.Sc. (Glas.), M.Inst., C.E.F.R. San.I., M.I.E. (Ind.), officiating Chief Engineer, Public Health Department, Bengal, is appointed as Chief Engineer, Public Health Department, Bengal, with effect from 20th March 1939.

No. 480P.H.—6th April 1939.—In exercise of the power conferred by sub-section (*4*) of section 4 of the Bengal Smoke Nuisances Act, 1905 (Bengal Act III of 1905), the Governor is pleased to appoint Mr. D. Archer, Manager, Lansdowne Jute Mills, who has been nominated by the Bengal Chamber of Commerce, to be a member of the Bengal Smoke Nuisances Commission, *vice* Mr. A. R. Murray, resigned.

By order of the Governor,

G. S. DUTT,

Secy. to the Govt. of Bengal.

DEPARTMENT OF COMMUNICATIONS AND WORKS (COMMUNICATIONS AND BUILDINGS).

Establishment.

NOTIFICATION.

No. 31.—4th April 1939.—Babu Dhirendra Nath Roy, Assistant Engineer, Suburban Division in the Presidency Circle, is allowed leave, under rule 81 (*b*) (*ii*) of the Fundamental Rules, for twelve days, with effect from the 11th April 1939.

D. J. BLOMFIELD, *Chief Engineer.*

DEPARTMENT OF COMMUNICATIONS AND WORKS.

Irrigation.

NOTIFICATIONS.

No. 12.—1st April 1939.—Mr. G. B. Mondal, Executive Engineer, is, on return from leave, posted to the Design Division to hold charge of the Division until further orders.

No. 13.—1st April 1939.—Babu Joy Kumar Sarkar, Assistant Engineer, is, on return from leave, appointed to act as Executive Engineer, Mymensingh Division, with effect from the date on which the Division is formed until further orders.

No. 14.—3rd April 1939.—Mr. D. N. Sen Gupta, temporary Superintending Engineer is granted leave on average pay for six months, under rule 81(*b*)(*i*) of the Fundamental Rules, with effect from the 17th April 1939 or any subsequent date from which he may avail himself of it.

By order of the Governor,

J. R. BLAIR,

Secy. to the Govt. of Bengal.

DEPARTMENT OF COMMERCE AND LABOUR.

Commerce.

NOTIFICATIONS.

No. 1169Com.—5th April 1939. In exercise of the power conferred by section 51 of the Indian Electricity Act, 1910 (IX of 1910), the Governor is pleased to confer on the Calcutta Electric Supply Corporation, Ltd., for the purpose of erecting an overhead service line over the private common passage leading to premises No. 71, Neogipara Road, Baranagore, 24-Parganas, situated within the area of supply of the said Corporation and for repairing the same whenever necessity arises, the powers which the telegraph authority possesses under sections 10 to 19 of the Indian Telegraph Act, 1885 (XIII of 1885), with respect to the placing of telegraph lines and posts for the purposes of a telegraph established or maintained by Government or to be so established or maintained. The exercise of the powers hereby conferred is subject to the provisions of the said Indian Telegraph Act, 1885.

No. 1185Com.—6th April 1939.—In exercise of the power conferred by clause (*b*) of sub-section (*3*) of section 4 of the Indian Electricity Act, 1910 (IX of 1910), the Governor is pleased to make the following amendments in the Associated Power (Bengal) Electric License, 1934, published under this Government notification No. 6578Com., dated the 19th September 1934, namely:—

For clause 3 of the license, the following clause shall be substituted:—

Area of supply.

The area above referred to within which the supply of energy is authorised by this license (the area of supply under the Act) is the whole of the area the boundaries whereof are specified below:—

On the North.—By latitude 23° 45′ N. from longitude 87° 0′ E. to the eastern boundary of the East Indian Railway Andal Loop and from a point where latitude 23° 42′ N. crosses the eastern boundary of the Andal Loop eastwards along this latitude to longitude 87° 15′ E.

On the East.—From the point where latitude 23° 45′ N. crosses the eastern boundary of the East Indian Railway Andal Loop southwards along the eastern boundary of the railway to latitude 23° 42′ N., and by longitude 87° 15′ E. from latitude 23° 42′ N. to the north bank of the Damodar River.

On the South.—Along the northern bank of the Damodar River from longitude 87° 15′ E. westwards to longitude 87° 0′ E.

On the West.—From a point on the north bank of the Damodar River northwards along longitude 87° 0′ E. to the south side of the Grand Trunk Road and thence along the south side of the Grand Trunk Road to the Asansol Municipal boundary, by the Asansol Municipal boundary northwards and westwards to a place where it is crossed by a road running to Bhanoara, by the west side of this road to a place where it is crossed by longitude 87° 0′ E. and along this longitude to latitude 23° 45′ N.

The boundaries of the area of supply are delineated on the deposited map by a heavy red line.

A. HUGHES,

Joint Secy. to the Govt. of Bengal.

No. 1198Com.—6th April 1939.—The following notice published by Messrs. The Patuakhali Electric Supply Co., Ltd., in the "Statesman" of the 7th, 8th and 9th March 1939 is republished for general information in accordance with sub-rule (*4*) of rule 15 of the Indian Electricity Rules, 1937, framed by the Government of India under section 37 of the Indian Electricity Act, 1910 (IX of 1910). Any objection, suggestion or representation which may be received by the Joint Secretary to the Government of Bengal, Department of Commerce and Labour, up to the 7th June 1939, from any person, company or local authority in respect of the application of Messrs. The Patuakhali Electric Supply Co., Ltd., will be duly considered by Government.

A. HUGHES,

Joint Secy. to the Govt. of Bengal.

Electric License.

Notice is hereby given for public information that Messrs. The Patuakhali Electric Supply Co., Ltd., 137, Canning Street, Calcutta, have applied to the Government of Bengal for a License under the Indian Electricity Act, 1910, to supply Electrical Energy in the town of Patuakhali under the terms of the following Draft License:—

The Draft Patuakhali Electric License, 1939.

License for the supply of Electric energy granted by the Government of Bengal under the Indian Electricity Act, 1910, as modified up to the 1st May 1922.

License is hereby granted to Messrs. The Patuakhali Electric Supply Co., Ltd., of 137, Canning Street, Calcutta, to supply electrical energy in the area with the powers and upon the terms and conditions all specified below:—

1. *Short title.*—This License may be cited as "The Patuakhali Electric License, 1939."

2. *Area of supply.*—The area within which the supply of energy is authorised by this License (the area of supply under the Act) is the whole of the municipal area in Patuakhali, which area is more particularly delineated on the deposited map by a thin red line.

3. *Compulsory Area.*—All the works to be executed to the satisfaction of the Local Government under clause (*iv*) of the Schedule to the Act have already been completed and marked by the dotted red line in the deposited map.

4. *Nature of supply and limits of price to be charged.*—(*a*) The nature of supply shall be D.C. 460/230 Volts 3-Wire System, or such other as the Provincial Government may allow.

(*b*) The prices to be charged by the licensees for energy supplied by them shall not exceed the following maxima, namely:—Lights and fans annas 8 per unit, for heating, etc., annas 4 per unit. Minimum charge Rs. 2-4 per K.W. per month *plus* meter rent. Contract system Rs. 2-4 per 25 Watt Lamp per month, number of lights not exceeding 2 per connection, and used from dusk to midnight only. Industrial: For Motors up to 4 H.P. annas 4 per unit with minimum Rs. 3-12. Or in the case of a method of Charge approved by the local Government in accordance with sub-sections (*3*) and (*4*) of section 23 of the Act, such maxima as the Government may fix on approving the method.

5. *Hours of supply.*—Licensees shall not be bound to maintain a continuous supply from 5-30 a.m. to 5 p.m. local time until two years have elapsed from the date of commencement of supply of energy.

6. *Purchase of undertaking.*—(*a*) The option of purchase given by sub-section (*1*) of section 7 of the Act shall first be exercisable on the expiry of a period of 50 years from the date of notification of this license, and the expiry of every subsequent period of 20 years the percentage of the value to be determined in accordance with and for the purpose of sub-section (*1*) of section 7 of the Act of the lands, buildings, works, materials and plant of the licensees therein mentioned to be added under the second proviso of that sub-section to such value on account of compulsory purchase shall be 20 per cent.

(*b*) In accordance with clause (*d*) (*ii*) of sub-section (*2*) of section 3 of the Act it is hereby declared that the generating station to be used in connection with the undertaking shall form a part of the undertaking for the purpose of purchase under section 5 and section 7 provided that the power station shall not have been abandoned by reason of operation of clause (*a*).

Copies of the map of the ara of supply and draft license may be inspected at the Municipal and Local Board Office, Patuakhali, the District Board Office, Barisal, and at the licensees office, 137, Canning Street, Calcutta. Copies of the draft license may be had at the last named place on payment of Re. 1 per copy.

Any local authority, company or person desirous of making any representation with reference to this application to the Local Government may do so by letter addressed to the Secretary to the Government of Bengal, Department of Commerce and Labour, Calcutta, within three months from the date of this notice.

For The Patuakhali Electric Supply Co., Ltd.,

U. Gangoly & R. C. Guha Burman,
Managing Directors.

REVENUE DEPARTMENT.

Land Revenue.

NOTIFICATION.

Dacca-Faridpur.—No. 4305L.R.—6th April 1939.—Under the provisions of section 3(*14*) of the Bengal Tenancy Act, 1885 (Act VIII of 1885), Babu Bijoy Kumar Sen, Settlement Kanungo, is authorised to discharge, in the districts of Dacca and Faridpur, the functions of a Revenue Officer, under Chapter X of that Act, so far as they relate to surveys and the preparation of record-of-rights.

Land Acquisition.

NOTIFICATIONS.

Chittagong. — No. 4221L.A. — 4th April 1939.—The following agreement is published under section 42 of the Land Acquisition Act, I of 1894, for general information.

N. V. H. SYMONS,

Secy. to the Govt. of Bengal.

Agreement.

MEMORANDUM OF AGREEMENT made this third day of April one thousand nine hundred and thirty-nine, between the Chittagong Engineering and Electric Supply Company, Limited, a Company (registered under the Indian Companies Act, 1913), and having its registered office at Station Road in the town of Chittagong (hereinafter called the Company) of the one part and the Governor of the province of Bengal (hereinafter called the Governor) of the other part.

Whereas for the purpose of the construction of a Power House for the supply of electrical energy in the town of Chittagong, the Company has applied to the Government of Bengal for the acquisition under the provisions of the Land Acquisition Act, 1894, of the piece or parcel of land containing an area of ·898 acres or thereabout situate in the mauza Battali, police-station Kotwali in the town of Chittagong and more particularly described in the schedule hereto and delineated in the plan* hereunto annexed.

And whereas the said Government of Bengal, being satisfied by an enquiry held under section 40 of the said Act that the proposed acquisition is needed for the aforesaid purpose and that the said work is likely to prove useful to the public, has consented to acquire on behalf of the Company the piece of parcel of land hereinbefore described.

*Not printed but may be inspected in the office of the Collector of Chittagong.

And whereas the said Government of Bengal has required the Company under the provisions of section 41 of the abovementioned Act to enter into the Agreement with the Governor hereinafter contained. Now this Indenture witnesseth that it is hereby agreed and declared as follows:—

1. On demand the Company shall and will pay to the said Government of Bengal all and every compensation in respect of the said land tendered, paid or awarded or to be tendered, paid or awarded by the Collector under the Land Acquisition Act, 1894, or by the Court to which a reference under Part III of the said Act may be made, or by the court or courts to which an appeal from the award of the said court may be preferred and all costs, charges and expenses of the proceedings in the aforesaid courts, or otherwise incidental to the proposed acquisition or payable in respect thereof under the provisions of the said Act.

2. On demand made by the said Collector the obligations of the Company under the last preceding clause not being thereby limited, the Company shall and will deposit with the said Collector such sum or sums of money as in his discretion the said Collector may in anticipation estimate to be necessary for the purposes mentioned in the last preceding clause.

3. On payment by the Company of all demands under the foregoing first clause, or, in the discretion of the said Government of Bengal (on deposit by the Company of all estimated amounts as provided in the second clause), but not before possession shall have been taken under the provisions of the above-mentioned Act, the Governor shall make over possession of the said land to the Company and shall execute and do all such acts and deeds as may be necessary and proper for effectually vesting the same in the Company.

4. The said land shall be held by the Company for the purpose of such a Power House for the supply of electrical energy as is hereinbefore mentioned and purposes incidental thereto and without the sanction in writing of the said Government of Bengal first had and obtained for no other purpose whatsoever.

5. The said Power House shall be completed (and fully equipped in all respects ready for use) within two years from the date on which possession of the said land shall have been given to the Company.

6. Should the said Power House not be completed (and fully equipped in all respects ready for use) within the period stated in the last preceding clause or within such further period as in its discretion may be prescribed or allowed by the said Government of Bengal or should the said land at any time thereafter cease for a period of twelve consecutive months, to be held and used or cease to be

required for the purpose or purposes provided for in the foregoing fourth clause then and in any such case, the said Government may summarily re-enter upon and take possession of the said land together with all buidlings thereon, whether such buildings were erected before or after transfer of the said land to the Company, and thereupon the interest of the Company in the said land and buildings shall absolutely cease and determine.

7. On taking such possession the said Government may shall or otherwise deal with the said land and buildings as it may think proper.

(*i*) Should the said Government sell the land with the buildings the said Government after deducting the expenses incurred in connection with the said taking of possession and with such sale shall pay the proceeds to the Company.

(*ii*) Should the said Government decide not to sell the land and buildings, the said Government shall retain the said land and buildings thereon in which case the Governor shall repay to the Company the market value as on the day of re-entry of all the buildings erected by the Company and all sums received from the Company in respect of all and every compensation as provided in the foregoing first clause (less the statutory allowance of 15 per cent. and less any amount received on account of trees and buildings which are not in existence at the time of resumption), but will not repay any sums paid and received on account of costs, charges and expenses.

(*iii*) Should the said Government decide to sell the buildings only, upon such sale, the Governor shall, after deducting the expenses of taking possession and selling, pay the balance of the proceeds of sale to the Company, together with the sum received from the Company in respect of the compensation for the land (less the statutory allowance of 15 per cent. and less any amount received from the Company on account of trees and buildings which are not in existence at the time of resumption), but will not repay any sum paid and received on account of costs, charges and expenses.

8. The public shall be entitled to the use of the said Power House on the following terms, that is to say, subject to the provisions of the Indian Electricity Act, 1910, and Rules made thereunder or to the provisions of any other legislative enactment or rules in that behalf for the time being in force, the public in the town of Chittagong within the area of supply as described in the Chittagong Electric License, 1926, shall be entitled to be supplied with electrical energy from such Power House (when completed) within the limits of the power available at such House and in pursuance of the terms of the said electrical license granted to the Company.

Should any dispute or difference arise touching or concerning the subject matter of this Agreement or any covenant, clause or thing herein contained the same shall be referred to the said Government of Bengal and the opinion and decision of the said Government upon such dispute or difference shall be final and conclusive and binding on the parties hereto.

The Schedule above referred to.

All that piece or parcel of land containing by estimation an area of ·898 acres, be the same a little more or less, situate, lying at and being revisional survey plots Nos. 1314, 1315, 1317, 1320, 1321, 1322, 1323, 1324, 1326 and western portion of revisional survey plot No. 1316 marked A in the plan* annexed.

Revisional survey plots Nos. 1314, 1315, 1320, 1321, 1322, 1323, 1324, 1326 are bounded on the—

North by revisional survey plots Nos. 1328 and 1327 owned by Messrs. S. C. D. C. Ghosal and revisional survey plot No. 1325 premises of Surjya Kumar Acharjee,

South by western portion of revisional survey plot No. 1316 owned by Abdul Latif and eastern portion of the same plot owned by Mohammed Hanif and others and a part of revisional survey plot No. 1281, municipal road known as Station Road and revisional survey plot No. 1313 owned by Gopal Chandra Das.

East by revisional survey plot No. 1353 owned by Messrs. S. C. D. C. Ghosal, revisional survey plot No. 1313 owned by Gopal Chandra Das and revisional survey plot No. 1312 owned by Sabura Khatun and others.

West by revisional survey plot No. 1319 and revisional survey plot No. 1280 municipal drains.

Revisional survey plots No. 1317 is bounded on the—

North by western portion of revisional survey plot No. 1316 owned by Abdul Latif.

South, East and West by revisional survey plot No. 1281 municipal road known as Station Road.

Western portion of revisional survey plot No. 1316 is bounded on the—

North by revisional survey plot No. 1320 owned by Tripureswar Paul Chowdhury.

South by revisional survey plot No. 1317 owned by Chittagong Municipality and revisional survey plot No. 1281 municipal road known as Station Road.

East by eastern portion of revisional survey plot No. 1316 owned by Mahammed and others.

West by revisional survey plots Nos. 1319 and 1280 municipal drains.

In witness whereof the Managing Director of the Company and the Governor of the Province of Bengal acting through the Government of Bengal have hereunto set their respective hands and seals the day and year first above-written.

For the Chittagong Engineering and Electric Supply Company, Limited.

K. K. Sen, Managing Director.

The common seal of the abovenamed (the Chittagong Engineering and Electric Supply Company, Limited) was hereto affixed in the presence of two Directors of the Company.

Witnesses :

1. Balai Bandhu Sen, Director.

2. Upendra Lal Ray, Director.

Signed, sealed and delivered by N. V. H. Symons, M.C., I.C.S., Secretary to the Government of Bengal in the Revenue Department for and on behalf of the Governor of the province of Bengal in the presence of—

N. V. H. Symons, Secretary to the Government of Bengal, Revenue Department.

Witness :

Sukumar Gupta, c/o Finance Department, Writers' Buildings, Calcutta.

Chittagong.—No. 4223L.A.—4th April 1939.—The Governor is pleased to cancel so much of the notification No. 7618L.A., dated the 20th April 1938, published at pages 798 and 799, Part I of the *Calcutta Gazette* of the 28th idem, as relates to revisional survey plot No. 1325 and part of revisional survey plot No. 1316, and measuring, more or less, ·090 of an acre, in the village of Battali, police-station Kotwali, district Chittagong.

Jessore.—No. 4264L.A.—4th April 1939.—Whereas it appears to the Governor that land is likely to be required to be taken by Government at the public expense for a public purpose, viz., for the improvement of the river Bhairab in the district of Jessore in the villages of Jalkar-Majdia, jurisdiction list No. 194, Gram-Majdia, jurisdiction list No. 195 in thana Kaliganj and Cowdia, jurisdiction list No. 125, Natuapara, jurisdiction list No. 126, Rahamatpur, jurisdiction list No. 124, Uttar-Lalitadaha, jurisdiction list No. 131, Dakshin-Lalitadaha, jurisdiction list No. 132, Daharpara, jurisdiction list No. 133, Bara-Haibatpur, jurisdiction list No. 119, Choto-Haibatpur, jurisdiction list No. 118 and Daulatdihi, jurisdiction list No. 117, thana Jessore, pargana Shaujial, district Jessore, it is hereby notified that for the above purpose a piece of land comprising

Part of cadastral survey plot No. 2 in village Jalkar-Majdia, jurisdiction list No. 194,

Parts of cadastral survey plots Nos. 1908, 1204, 1209, 1207, 1200, 1203, 1194, 1717, 1216, 1219, 1224, 1226, 1220 and whole of cadastral survey plots Nos. 1202, 1201, 1205, 1206, 1217, 1218 and 1225 in village Gram-Majdia, jurisdiction list No. 195,

Parts of cadastral survey plots Nos. 62, 56, 64, 65, 81, 82, 83, 84, 85, 86, 66, 151, 152, 153, 154, 67, 79, 80, 188, 189, 190, 191, 192, 193, 203, 549, 198, 216, 197, 261, 257, 260, 259, 267, 253, 254, 255, 256, 268, 273, 248, 249, 250, 251, 274, 275, 276, 277, 289, 544, 521, 487, 489, 555, 519, 495, 496, 497, 499, 509, 510, 512, 513, 514, 518, 580, and whole of cadastral survey plots Nos. 60, 61, 63, 194, 195, 196, 252, 488, 520, 558, 498, 515, 516, 517 and 511 in village Cowdia, jurisdiction list No. 125,

Parts of cadastral survey plots Nos. 855, 907, 911, 912, 913, 914, 922, 923, 924, 925, 926, 927, 962, 964, 971, 972, 980, 981, 985, 1268, 1274, 1275, 1271, 1270, 1329, 1330, 1332, 1335, 1339, 1359, 1360, 1361, 1362, 1363, 1367, 1368, 1355, 1356, 1357, 1326, and whole of cadastral survey plots Nos. 915, 916, 917, 918, 919, 920, 921, 963, 973, 974, 975, 976, 977, 978, 979, 1269, 1270, 1331, 1333, 1334, 1336, 1337, 1338 and 1358 in village Natuapara, jurisdiction list No. 126,

Parts of cadastral survey plots Nos. 639, 640, 641, 645, 646, 633, 638, 476, 648, 650, 649, 679, 680, 681, 682, 689, 690, 691, 694, 738, 784, 727, 729, 1219, 1217, and whole of cadastral survey plots Nos. 642, 643, 644, 647, 692, 693, 730 and 1218 in village Rahamatpur, jurisdiction list No. 124,

Parts of cadastral survey plots Nos. 407, 408, 557, 410, 411, 412, 421, 422, 423, 431, 432, 433, 434, 441, 442, 447, 445, 448, 449, 451, 452, 900, 901, 902, 903, 904, 690, 926, 922, 924, 933, 934, 935, 936, 937, 938, 940, 969, 971, 972, 973, 992, 994, 995, 1001, 1002, 1050, 996, 997, 998, 999, 1000, 1009, 1010, 1005, 939, and whole of cadastral survey plots Nos. 446, 450, 925, 993, 1006, 1007, 1008 and 1011 in village Uttar-Lalitadaha, jurisdiction list No. 131,

Parts of cadastral survey plots Nos. 290, 292, 297, 299, 247, 250, 52, 251, 244, 239, 240, 242, 241, 235, 236, 237, 222, 223, 224, 225, 227, 316, 212, 216, 217, 213, 167, 168, 169, 160, 211, 306, 305, 128, 129, 130, 133, 134, 143, 144, 145, 154, 155, 156, 157, 152, 153, 305, and whole of cadastral survey plots Nos. 293, 294, 296, 295, 298, 244, 245, 317, 238, 326, 327, 145, 146, 147, 148, 149, 150 and 151 in village Dakshin-Lalitadaha, jurisdiction list No. 132,

Parts of cadastral survey plots Nos. 169, 170, 225, 171, 172, 173, 174, 167, 175, 176, 231, 233, 235, 236, 237, 277, 908, 909, 911, 913, 915, 1020, 1021, 1022, 1023, 1027, 1034, 125, and whole of cadastral survey plots Nos. 234 and 912 in village Daharpara, jurisdiction list No. 133,

Parts of cadastral survey plots Nos. 108, 105, 106, 109 and 110 in village Bara-Haibatpur, jurisdiction list No. 119,

Parts of cadastral survey plots Nos. 39, 45, 48, 6, 7, 11, 12, 13, 16, 70, 44, 72, 93, 92, 112, 176, 175, 290, 291, 293, 294, 296, 297, 300, 301, 310, 311, 312, 322, 321, 325, 326, 275, 276, 277, 278, 279, 280, 284, 252, 251, 250, 244, 147, 145, 142, 129, 128, 87, 88, 82, 80, 94, 127, 718, 650, 649, 607, 608, 609, 611, 615, 620, 621, 598, 551, 552, 553, 555, 558, 722, 331, 716, 720, 721, 568, 571, 572, 579, 578, 595, 596, 624, 625, 626, 627, 615, 616, 617, 646, 649, 650, 610, 331, 545, 599, 613 and whole of cadastral survey plots Nos. 17, 18, 19, 20, 21, 22, 23, 24, 25, 26, 27, 28, 29, 30, 31, 32, 33, 34, 35, 36, 37, 38, 46, 47, 71, 692, 694, 769, 71, 74, 696, 75, 76, 77, 78, 79, 81, 91, 90, 89, 113, 114, 115, 697, 698, 116, 117, 118, 121, 119, 120, 122, 124, 125, 126, 154, 152, 153, 151, 150, 149, 148, 146, 155, 245, 246, 247, 238, 239, 240, 241, 242, 243, 244, 285, 286, 287, 288, 289, 290, 295, 298, 299, 706, 707, 708, 312, 304, 305, 709, 724, 711, 712, 306, 307, 308, 309, 313, 314, 315, 316, 713, 317, 320, 327, 771, 328, 329, 737, 729, 723, 724, 630, 567, 566, 565, 753, 564, 563, 562, 561, 560, 573, 574, 575, 576, 577, 597, 623, 622, 619, 618 and 725 in village Choto-Haibatpur, jurisdiction list No. 118,

Parts of cadastral survey plots Nos. 180, 181, 182, 183, 186, 187 and whole of cadastral survey plots Nos. 184 and 185 in village Daulatdihi, jurisdiction list No. 117,

and measuring, more or less, 126·47 acres, is likely to be required within the aforesaid villages of Jalkar-Majdia, Gram-Majdia, Cowdia, Natuapara, Rahamatpur, Uttar-Lalitadaha, Dakshin-Lalitadaha, Daharpara, Bara-Haibatpur, Choto-Haibatpur and Daulatdihi.

This notification is made, under the provisions of section 4 of Act I of 1894, to all whom it may concern.

A plan of the land may be inspected in the office of the Collector of Jessore.

In exercise of the powers conferred by the aforesaid section, the Governor is pleased to authorise the officers for the time being engaged in the undertaking, with their servants and workmen, to enter upon and survey the land and do all other acts required or permitted by that section.

Any person interested in the above land, who has any objection to the acquisition thereof, may, within thirty days after the date on which public notice of the substance of this notification is given in the locality, file an objection in writing before the Collector of Jessore.

Murshidabad.—No. 4314L.A.—6th April 1939.—The Governor is pleased to cancel the notification No. 9223L.A., dated the 17th April 1937, under section 4 of the Land Acquisition Act, published at page 949, Part I of the *Calcutta Gazette* of the 22nd idem, in respect of the proposed acquisition of 0·1 of an acre of land required for enlarging the play ground of the London Missionary Societies Boy's Primary School at Nimtala in the village of Gorabazar, jurisdiction list No. 90, thana Berhampore Town, pargana Kulberia, district Murshidabad.

Tippera.—No. 4316L.A.—6th April 1939.—Whereas it appears to the Governor that land is likely to be required to be taken by Government at the expense of the Chandpur Municipality for a public purpose, viz., for free primary school for boys in ward No. 3 of the Chandpur Municipality, in the village of Chandpur Municipality, jurisdiction list No. 91, thana Chandpur, pargana Purchandi, district Tippera, it is hereby notified that for the above purpose a piece of land comprising parts of cadastral plots Nos. 915 and 918, and measuring, more or less, 0·935 of an acre, is likely to be required within the aforesaid village of Chandpur Municipality.

This notification is made, under the provisions of section 4 of Act I of 1894, to all whom it may concern.

A plan of the land may be inspected in the office of the Subdivisional Officer, Chandpur.

In exercise of the powers conferred by the aforesaid section, the Governor is pleased to authorise the officers for the time being engaged in the undertaking, with their servants and workmen, to enter upon and survey the land and do all other acts required or permitted by that section.

Any person interested in the above land, who has any objection to the acquisition thereof, may, within thirty days after the date on which public notice of the substance of this notification is given in the locality, file an objection in writing before the Land Acquisition Officer of Chandpur.

Mymensingh.—No. 4336L.A. — 6th April 1939. — Whereas it appears to the Governor that land is likely to be required to be taken by Government at the expense of the Sararchar union board for a public purpose, viz., for the construction of the office building of the Sararchar union board, in the village of Mirapur, thana Bazitpur, pargana Joanshahi, zilla Mymensingh, it is hereby notified that for the above purpose a piece of land measuring, more or less, 0·32 of an acre, comprising cadastral plot No. 139, is likely to be required within the aforesaid village of Mirapur.

This notification is made, under the provisions of section 4 of Act I of 1894, to all whom it may concern.

A plan of the land may be inspected in the office of the Land Acquisition Collector, Kishoreganj.

In exercise of the powers conferred by the aforesaid section, the Governor is pleased to authorise the officers for the time being engaged in the undertaking, with their servants and workmen, to enter upon and survey the land and do all other acts required or permitted by that section.

Any person interested in the above land, who has any objection to the acquisition thereof, may, within thirty days after the date on which public notice of the substance of this notification is given in the locality, file an objection in writing before the Land Acquisition Collector of Kishoreganj.

ERRATUM.

Chittagong.—No. 4222L.A. — 4th April 1939.—In line 13 of the notification No. 7618-L.A., dated the 20th April 1938, published at pages 798-99, Part I of the *Calcutta Gazette* of the 28th idem, in respect of the acquisition of land required by the Chittagong Engineering and Electric Supply Co., Ltd., for a power house in the village of Battali, district Chittagong, *for* area "more or less, 1·051 acres," *read* "more or less, ·988 acres."

DECLARATIONS.

Chittagong.—No. 4224L.A. — 4th April 1939.—Whereas it appears to the Governor that land is required to be taken by Government at the expense of the Chittagong Engineering and Electric Supply Co., Ltd., for the construction of a power house in the village of Battali in thana Kotwali, district Chittagong, it is hereby declared that for the above purpose a piece of land comprising revisional survey plots Nos. 1314, 1315, 1317, 1320, 1321, 1322, 1323, 1324, 1326 and part of plot No. 1316, and measuring, more or less, 0·898 of an acre, is required within the aforesaid village of Battali.

This declaration is made, under the provisions of section 6 of Act I of 1894, to all whom it may concern.

A plan of the land may be inspected in the office of the Collector of Chittagong.

Calcutta.—No. 4266L.A.—4th April 1939.—Whereas it appears to the Governor that land is required to be taken by Government at the expense of the Corporation of Calcutta for a public purpose, viz., for opening out a road between Middle Road, Entally, and Ananda Palit Road, in ward No. 19 of the Calcutta Municipality in the city of Calcutta, it is hereby declared that for the above purpose a piece of land measuring, more or less, 0·3058 of an acre, bounded on the—

North—By Corporation New Road from Middle Road, Entally,

East—By a passage, portion of premises No. 59, Sambhu Babu Lane, municipal drain, premises No. 25/3, Ananda Palit Road and Calcutta Corporation land,

South—By Calcutta Corporation land,

West—By portion of premises No. 59, Sambhu Babu Lane, municipal drain, portion of premises No. 59, Sambhu Babu Lane and a passage,

is required within the aforesaid ward No. 19 of the Calcutta Municipality in the city of Calcutta.

This declaration is made, under the provisions of section 6 of Act I of 1894, to all whom it may concern.

A plan of the land may be inspected in the office of the Land Acquisition Collector at No. 5, Bankshall Street, Calcutta.

Calcutta.—No. 4338L.A.—6th April 1939.—Whereas it appears to the Governor that land is required to be taken by Government at the expense of the Calcutta Improvement Trust for a public purpose, viz., for alignment No. V (Maniktala) in ward No. 28 of the Calcutta Municipality in the city of Calcutta, it is hereby declared that for the above purpose a piece of land comprising premises No. 8, Raja Rajendra Lall Mitter Road, and measuring, more or less, 0·1598 of an acre, bounded on the—

North—By Raja Rajendra Lall Mitter Road,

East—By premises No. 7, Raja Rajendra Lall Mitter Road,

South—By premises Nos. 14, 16 and 15, Latafat Hossain Lane,

West—By premises Nos. 14, 13, 12 and 9, Raja Rajendra Lall Mitter Road,

is required within the aforesaid ward No. 28 of the Calcutta Municipality in the city of Calcutta.

This declaration is made, under the provisions of section 6 of Act I of 1894, to all whom it may concern.

A plan of the land may be inspected in the office of the First Land Acquisition Collector at No. 5, Bankshall Street, Calcutta.

N. V. H. SYMONS,

Secy. to the Govt. of Bengal.

FOREST AND EXCISE DEPARTMENT.

Excise.

NOTIFICATION.

No. 4262Ex.—4th April 1939.—In exercise of the power conferred by section 27 of the Bengal Excise Act, 1909 (Bengal Act V of 1909), the Governor is pleased to make the following amendments in notification No. 5968.R., dated 30th March 1915, published at pages 562-578, Part I of the *Calcutta Gazette* of the 31st idem, as subsequently amended, viz:—

In paragraph 29 of the said notification *for* "Rupees forty-two and annas ten", as the rate of duty on ganja per seer, *substitute* "Rupees forty-two and annas eight".

H. GRAHAM,

Secy. to the Govt. of Bengal.

Orders by the Commissioner of Excise and Salt, Bengal.

No. 3Exc.—4th April 1939.—In exercise of the powers conferred by paragraph 1 of notification No. 247T.Ex., dated the 21st September 1936, issued by the Government of Bengal, Forest and Excise Department, the Commissioner of Excise, Bengal, hereby directs that the opening and closing hours of the opium shops in the district of Faridpur shall, with effect from 1st April 1939, be as follows:—

Opium—throughout the year—

10 a.m. to sunset.

D. MACPHERSON,

Commr. of Excise and Salt, Bengal.

CO-OPERATIVE CREDIT AND RURAL INDEBTEDNESS DEPARTMENT.

Rural Indebtedness.

NOTIFICATIONS.

Birbhum.—No. 737R.I.—5th April 1939.—In exercise of the power conferred by sub-section (*1*) of section 3 of the Bengal Agricultural Debtors Act, 1935 (Bengal Act VII of 1936), the Governor is pleased to establish the undermentioned Debt Settlement Board in the Sadar subdivision of the Birbhum district for the local area shown against it:—

Name of Debt Settlement Board.	Name of union comprising the local area.
Gohaliara	... Gohaliara.

2. In exercise of the power conferred by section 7 of the said Act, the Governor is pleased to empower the above Debt Settlement Board to exercise the power under sub-section (*2*) of section 9 and sub-section (*2*) of section 13 of the said Act.

24-Parganas.—No. 752R.I.—6th April 1939.—In exercise of the power conferred by sub-section (*1*) of section 3 of the Bengal Agricultural Debtors Act, 1935 (Bengal Act VII of 1936), the Governor is pleased to establish the undermentioned Debt Settlement Boards in the Diamond Harbour subdivision of the 24-Parganas district for the local areas respectively specified against each:—

Name of Debt Settlement Board.	Name of union comprising the local area.
Karanjali	... Karanjali.
Rangafala	... Rangafala.

2. In exercise of the power conferred by section 7 of the said Act, the Governor is pleased to empower the above Debt Settlement Boards to exercise the power under sub-section (*2*) of section 9 and sub-section (*2*) of section 13 of the said Act.

Jalpaiguri.—No. 753R.I.—6th April 1939.—In exercise of the power conferred by sub-section (*1*) of section 3 of the Bengal Agricultural Debtors Act, 1935 (Bengal Act VII of 1936), and in partial modification of the following notifications sanctioning the establishment of certain Debt Settlement Boards in the Nilphamari subdivision of the Rangpur district, the Governor is pleased to declare that the area for

which each such Board is established will also comprise the following unions as noted against each :—

No. and date of notification.	Name of the Board.	Where published.	Name of union.
No. 10113 L.R., dated 14th July 1939.	Saidpur ..	Published at page 1840 of Part I of the *Calcutta Gazette*, dated 30th July 1936.	Bothlagari.
No. 17909 L.R., dated 28th December 1936.	Nilphamari ..	Published at page 2889 of Part I of the *Calcutta Gazette*, dated 31st December 1936.	Kundupukur.
Ditto ..	Kishoroganj ..	Ditto ..	Putimari, Netai and Bahagihi.
Ditto ..	Dharmapal ..	Ditto ..	Lakshmichap.
Ditto ..	Dimla ..	Ditto ..	Naotara.
No. 4575 L. R., dated 1st March 1937.	Kachukata ..	Published at page 429 of Part I of the *Calcutta Gazette*, dated 4th March 1937.	Ramnagar.
Ditto ..	Khagakharibari	Ditto ..	Kharibari.

Noakhali.—No. 754R.I.—6th April 1939.—In exercise of the power conferred by section 7 of the Bengal Agricultural Debtors Act, 1935 (Bengal Act VII of 1936), the Governor is pleased to empower the undermentioned Debt Settlement Boards, established by notifications as noted against each of them, to exercise the power under clause (*b*) of sub-section (*1*) of section 19 of the said Act :—

Name of district.	Name of subdivision.	Name of Debt Settlement Board.	Number and date of notification.	Date on which published in the *Calcutta Gazette*.
Noakhali ..	Sadar ..	Lohachora ..	No. 17669L.R., dated 22nd December 1936.	24th December 1936.
Do. ..	Do. ..	Harinarayanpur	No. 16287L.R., dated 28th November 1936.	3rd December 1936.
Do. ..	Do. ..	Sundalpur ..	Ditto ..	Ditto.
Do. ..	Do. ..	Ghoshbag ..	Ditto ..	Ditto.
Do. ..	Do. ..	Char Parbati ..	Ditto ..	Ditto.
Do. ..	Do. ..	Mahammadpur	Ditto ..	Ditto.
Do. ..	Do. ..	Neazpur ..	No. 10130L.R., dated 14th July 1936.	30th July 1936.
Do. ..	Do. ..	Char Hazari ..	Ditto ..	Ditto.
Do. ..	Do. ..	Arjuntala ..	Ditto ..	Ditto.
Do. ..	Do. ..	Norottampur	No. 181T.R.I., dated 5th May 1937.	13th May 1937.

Tippera.—No. 755R.I.—6th April 1939.—In exercise of the power conferred by section 7 of the Bengal Agricultural Debtors Act, 1935 (Bengal Act VII of 1936), the Governor is pleased to empower the undermentioned Debt Settlement Boards, established by notifications as noted against each of them, to exercise the power under clause (*b*) of sub-section (*1*) of section 19 of the said Act :—

Name of district.	Name of subdivision.	Name of Debt Settlement Board.	No. and date of notification.	Date on which published in the *Calcutta Gazette*.
Tippera ..	Sadar (North).	Homna ..	No. 10135 L.R., dated 14th July 1936.	30th July 1936.
Do. ..	Brahmanbaria.	Mirzapur ..	No. 289 T.R.I., dated 21st May 1937.	3rd June 1937.
Do. ..	Do. ..	Kasba ..	No. 10136 L.R., dated 14th July 1936.	30th July 1936.
Do. ..	Do. ..	Chunta ..	No. 1523 L.R., dated 25th January 1937.	28th January 1937.
Do. ..	Do. ..	Barikaudi ..	No. 289 T.R.I., dated 21st May 1937.	3rd June 1937.
Do. ..	Do. ..	Ujanchar ..	No. 3063 R.I., dated 27th July 1937.	5th August 1937.

Co-operative Societies.

ERRATUM.

No. 358C.S.—6th April 1939.—In lines 5 and 6 of this department notification No. 1243 C.S., dated the 27th June 1938, published at page 1300, Part I of the *Calcutta Gazette* of the 7th July 1938, appointing Khan Bahadur Maulvi Ali Azam as Assistant Registrar of Co-operative Societies, Chittagong-Noakhali Division, *for* the words "Chittagong-Noakhali Division" *substitute* "Chittagong, Noakhali and the Chittagong Hill Tracts districts".

E. W. HOLLAND,

Joint Secy. to the Govt. of Bengal.

EDUCATION DEPARTMENT.

NOTIFICATION.

Rajshahi.—No. 872Edn.—4th April 1939.—Mrs. Tejomoyee Ghosh, Assistant Inspectress of Schools, Rajshahi, is allowed an extension of leave on half average pay for four months from the 25th February 1939, under rule 81(*d*) of the Fundamental Rules.

By order of the Governor.

H. GRAHAM,

Secy. to the Govt. of Bengal.

Registration.

NOTIFICATION.

Calcutta.—No. 438Regn.—6th April 1939.—Maulvi Qara Hossain Qaiser Mirza, Joint Sub-Registrar of Calcutta, is appointed to act temporarily as Sub-Registrar of Calcutta, with effect from the 11th April 1939, or any subsequent date on which he takes over charge, during the absence, on leave, of Maulvi Abul Khair Muhammad Siddiqui, or until further orders.

By order of the Governor,

H. GRAHAM,

Secy. to the Govt. of Bengal.

Orders by the Director of Public Instruction, Bengal.

Bengal Educational Service.

Calcutta.—No. 17B.—30th March 1939.—Babu Dwijendra Kumar Majumdar, Professor of Physics, Presidency College, Calcutta, in the Bengal Educational Service, is granted leave on average pay for the period from 20th March 1939 to 2nd May 1939, under Fundamental Rules 81 (*b*) (*ii*) and 82 (*b*).

2. He is permitted to suffix to his leave, a portion of the summer vacation of the Presidency College extending from 3rd May 1939 to 30th June 1939, under Fundamental Rule 82 (*d*).

W. A. JENKINS,

Director of Public Instruction, Bengal.

Orders by the Inspector-General of Registration, Bengal.

24-Parganas.—No. 146.—1st April 1939.—Babu Jatindra Chandra Ghosh, Sub-Registrar of Basirhat, in the district of the 24-Parganas, is allowed leave on average pay for six days, under rule 81 (*b*) (*ii*) of the Fundamental Rules, with effect from the 28th March 1939 to 2nd March 1939 (inclusive).

24-Parganas.—No. 147.—1st April 1939.—Maulvi Selahuddin Ahmed Chaudhuri, probationary Sub-Registrar attached to the Sadar Registration office at Alipore, 24-Parganas, is appointed to act as Sub-Registrar of Basirhat in the same district, during the absence, on leave, of the permanent incumbent, or until further orders.

Noakhali.—No. 148.—3rd April 1939.—Babu Narendra Lal Das, Sub-Registrar of Sundip, in the district of Noakhali, is allowed leave on average pay for three days, under rule 81 (*b*) (*ii*) of the Fundamental Rules, with effect from the 11th April 1939.

Bakarganj.—No. 149.—3rd April 1939.—Maulvi Sheikh Nakitullah, Sub-Registrar of Sarupkati, in the district of Bakarganj, is allowed leave on average pay for nine days, under rule 81 (*b*) (*ii*) of the Fundamental Rules, with effect from the 14th March 1939.

Dacca.—No. 150.—3rd April 1939.—Maulvi A. Y. M. Hafizur Rahman Choudhuri, Joint Sub-Registrar of Raipura at Shibpur, in the district of Dacca, is allowed leave on average pay for three days, under rule 81 (*b*) (*ii*) of the Fundamental Rules, with effect from the 11th April 1939.

Bakarganj.—No. 151.—3rd April 1939.—Maulvi Habibuddin Ahmad, Joint Sub-Registrar of Sarupkati at Nazirpur, in the district of Bakarganj, is allowed earned leave for three days, under rule 10 of the Bengal Services (Revision of Leave) Rules, 1934, with effect from the 11th April 1939.

Jessore.—No. 152.—3rd April 1939.—Maulvi Nurul Wahab, Joint Sub-Registrar of Lakshmipasa at Alfadanga, in the district of Jessore, is allowed leave on average pay for three days, under rule 81(*b*)(*ii*) of the Fundamental Rules, with effect from the 11th April 1939.

Dacca.—No. 153.—3rd April 1939.—Maulvi Md. Jalaluddin, Sub-Registrar attached to the Sadar Registration office at Dacca, is allowed leave on average pay, under rule 81 (*b*) (*ii*) of the Fundamental Rules, with effect from the date on which he avails himself of it to the 30th April 1939 (inclusive).

Rangpur.—No. 154.—3rd April 1939.—Maulvi Md. Shemvil Abu Yusha Sabir, Sub-Registrar of Kurigram, in the district of Rangpur, is allowed leave on average pay for fifteen days, under rule 81 (*b*) (*ii*) of the Fundamental Rules, in extension of the leave granted to him in this department notification No. 85, dated the 8th March 1939.

Bogra.—No. 155.—3rd April 1939.—Maulvi A. R. M. Matiur Rahman, officiating Sub-Registrar of Sibganj, in the district of Bogra, is allowed earned leave for three days, under rule 10 of the Bengal Services (Revision of Leave) Rules, 1934, with effect from the 11th April 1939.

24-Parganas-Rangpur.—No. 156.—3rd April 1939.—Maulvi Ahmad Ali, No. I, Sub-Registrar of Magrahat, in the district of the 24-Parganas, is appointed to be Sadar Joint Sub-Registrar of Rangpur.

24-Parganas.—No. 157.—3rd April 1939.—Maulvi Selahuddin Ahmed Chaudhuri, probationary Sub-Registrar attached to the Sadar Registration office at Alipore, 24-Parganas, is appointed to act, until further orders, as Sub-Registrar of Magrahat in the same district.

Nadia-Faridpur.—No. 158.—3rd April 1939.—Babu Nirmal Chandra Mazumdar, Sub-Registrar of Kumarkhali, in the district of Nadia, under orders of transfer to Kasiani, in the district of Faridpur, is allowed leave on average pay for three months, under rule 81 (*b*) (*ii*) of the Fundamental Rules, with effect from the date on which he may be relieved.

MAHMOOD ALI,

Inspector-General of Registration, Bengal.

PUBLIC SERVICE COMMISSION, BENGAL.

NOTIFICATIONS.

No. 419 P.S.C.—11th April 1939.—It is hereby notified for general information that the first half-yearly departmental examination in 1939 of Assistant Magistrates and other officers will be held on Monday, the 8th May 1939, and the three following days, viz., 9th, 10th and 11th May 1939.

No. 420P.S.C.—11th April 1939.—In continuation of notification No. 419 P.S.C., dated 11th April 1939, the following programme for the departmental examination of Assistant Magistrates and other officers is published.

The examination will be held at the Presidency College (Second floor), Calcutta.

The time fixed for the *viva voce* examinations will be communicated to the candidates individually:—

Programme of examination.

Monday, the 8th May 1939—

Viva voce (Bengali and Hindustani), 9-30 a.m. to 1-15 p.m. and 2-30 p.m. to 5 p.m.

Lower Standard—Bengali—

Translation from English (two hours), 11 a.m. to 1 p.m.

Dictation (half an hour), 1 p.m. to 1-30 p.m.

Translation from vernacular (two hours), 2-30 p.m. to 4-30 p.m.

Tuesday, the 9th May 1939—

Viva voce (Bengali and Hindustani), 9-30 a.m. to 1-15 p.m. and 2-30 p.m. to 5 p.m.

Higher Standard—Bengali—

Translation from English (two hours), 11 a.m. to 1 p.m.

Dictation (half an hour), 1 p.m. to 1-30 p.m.

Translation from vernacular (two hours), 2-30 p.m. to 4-30 p.m.

Wednesday, the 10th May 1939—

10-15 a.m.—

Law, Part I (Criminal Law and Law of Evidence), for civil officers without books (three hours).

Law for police officers, with books (three hours).

Law, Paper II (General Law), for judicial officers, with books (three hours).

Law for excise officers without books (three hours).

2-15 p.m.—

Law, Part II (Revenue Law), for civil officers, without books (three hours).

Departmental Rules and Orders for agriculture officers, without books (three hours).

Law for police officers, without books (three hours).

Land Revenue for forest officer without books (three hours).

Thursday, the 11th May 1939—

10-15 a.m.—

Law, Part III (General Law), for civil officers, with books (three hours).

Accounts for police officers, with books (three hours).

Accounts for agriculture officers, with books (three hours).

2-15 p.m.—

Accounts for civil officers, with and without books (three hours).

F. AHMAD,

Secy., Public Service Commission, Bengal.

SHERIFF'S OFFICE.

The 16th March 1939.

Notice is hereby given that the Second Criminal Sessions of the year 1939 of the High Court of Judicature at Fort William in Bengal for the town of Calcutta and factory of Fort William and the places subordinate thereto, will be held at the Court House, in the town of Calcutta, on Monday, the 1st day of May next, at 11 o'clock in the forenoon, and thenceforward from day to day until the said sessions be over. And it is hereby proclaimed that all persons who are to prosecute any of the prisoners to be brought up for trial at the said sessions be present then and there to prosecute.

S. FAZAL ELLAHI, *Sheriff.*

সরিফ আফিস, সন ১৯৩৯ সালের ১৬ই মার্চ্চ।

এতদ্বারা সকলকে সমাচার দেওয়া যাইতেছে যে, সুবে বাঙ্গালার ফোর্ট উইলিয়ম দুর্গের অধীন সহর কলিকাতার ও অন্যান্য স্থানের ফৌজদারী বিচার নিষ্পত্তি জন্য আগামী সন ১৯৩৯ সালের ১লা মে সোমবার বেলা ১১ ঘটিকার সময় এবং যে পর্য্যন্ত সেশিয়নের কার্য্য সমাধা না হয়, প্রতিদিন উক্ত সময়ে কলিকাতার হাইকোর্টের আপন আদালত ঘরে সন ১৯৩৯ সালের দ্বিতীয় ক্রিমিন্যাল সেশিয়ন বসিবেক এবং এতদ্বারা আরও প্রচার করা যাইতেছে যে, যে সকল ব্যক্তি কোন কয়েদীর বিরুদ্ধে কোন ফৌজদারী মিছিল করিবেক, তাহারা উক্ত স্থানে উক্ত সময়ে হাজির থাকিয়া মোকদ্দমা করে। ইতি।

এস্, ফজল, ইলাহি,

সরিফ।

ORDERS AND NOTIFICATIONS BY THE HIGH COURT OF JUDICATURE AT FORT WILLIAM IN BENGAL AND THE CHIEF JUSTICE OF BENGAL.

Appellate Side.

Appointments and Transfers.

Noakhali-Tippera.—No. 3514A.—3rd April 1939.—Babu Bibhutosh Banarji, munsif, lately employed as additional munsif (supernumerary) at Feni, in the district of Noakhali, was appointed temporarily to be a munsif in the district of Tippera, to be ordinarily stationed at Comilla during the absence, on leave, of Babu Shyamadas Chatarji.

Tippera.—No. 3519A.—3rd April 1939.—Babu Bibhutosh Banarji, lately employed as munsif of Comilla, in the district of Tippera, is appointed temporarily to be an additional munsif (supernumerary) in the said district, to be ordinarily stationed at Comilla.

Leave.

Burdwan.—No. 3473A.—3rd April 1939.—Mr. Phanindra Mohan Lahiri, munsif of Katwa, in the district of Burdwan, is allowed leave on private affairs, under rule 15 *(a)* of the Bengal Services (Revision of Leave) Rules, 1934, for the period from the 7th April to the 6th July 1939, in extension of the leave granted to him under the orders of the 25th February 1939.

Tippera.—No. 3510A.—3rd April 1939.—Babu Shyamadas Chatarji, munsif of Comilla, in the district of Tippera, was allowed leave on average pay, under rules 81 *(b)* *(ii)* and 82 *(b)* of the Fundamental Rules, for two days from the 13th March 1939.

Rangpur.—No. 3524A.—3rd April 1939.—Babu Indu Bhusan Barman, probationary munsif, now employed as additional munsif (on training) at Kurigaon, in the district of Rangpur, is allowed earned leave for the period from the 11th to the 13th April 1939, under rule 14 *(a)* of the Bengal Services (Revision of Leave Rules), 1934.

Faridpur.—No. 3573A.—5th April 1939.—The orders, contained in the Court's notification No. 2937A., dated the 23rd March 1939, granting Maulvi Md. Akkas Ali Khan, munsif, then under orders of transfer to Chikandi, in the district of Faridpur, leave on average pay, under rules 81*(b)* *(ii)* and 82*(b)* of the Fundamental Rules, for the 11th and 12th April 1939, are cancelled.

Noakhali.—No. 3687A.—5th April 1939.—Babu Dwijendra Nath Pal, Subordinate Judge and Assistant Sessions Judge of Noakhali, is allowed leave on average pay, under rules 81 *(b)* *(ii)* and 82 *(b)* of the Fundamental Rules, for the period from the 11th April to the 13th May 1939.

Midnapore.—No. 3707A.—6th April 1939.—Babu Ranendra Nath Datta, munsif of Tamluk, in the district of Midnapore, is allowed earned leave, under rule 14(*a*) of the Bengal Services (Revision of Leave) Rules, 1934, for four days, with effect from the 3rd April 1939.

T. H. ELLIS,

Registrar, Appellate Side.

ORDERS BY COMMISSIONERS OF DIVISIONS.

Burdwan Division—Chinsura.

No. 748R.G.—23rd March 1939.—In exercise of the powers conferred by sections 3(*2*) and 4 of the Bengal Agricultural Debtors Act, 1935 (Bengal Act VII of 1936), delegated to him under section 5 of the said Act, the Commissioner of the Burdwan Division hereby cancels the appointment of Babu Murarji Thakoor as a member of the Monidaha Debt Settlement Board in the Sadar (North) subdivision of the Midnapore district which was published in notification No. 292R.G., dated the 16th January 1938, at pages 320-321, Part I of the *Calcutta Gazette*, dated the 10th February 1938, and appoints Mr. Paul Hrishikesh Das to be a member in his place.

No. 749R.G.—23rd March 1939.—In exercise of the powers conferred by sections 3(*2*) and 4 of the Bengal Agricultural Debtors Act, 1935 (Bengal Act VII of 1936), delegated to him under section 5 of the said Act, the Commissioner of the Burdwan Division hereby cancels the appointment of Babu Bipin Behari De as a member of the Garbetta Debt Settlement Board in the Sadar (North) subdivision of the Midnapore district which was published in notification No. 292R.G., dated the 16th January 1938, at pages 320-321, Part I of the *Calcutta Gazette*, dated the 10th February 1938, and appoints Babu Sudhansu Sekhar Agnihotri to be a member in his place.

No. 750R.G.—23rd March 1939.—In exercise of the powers conferred by sections 3(*2*) and 4 of the Bengal Agricultural Debtors Act, 1935 (Bengal Act VII of 1936), delegated to him under section 5 of the said Act, the Commissioner of the Burdwan Division hereby cancels the appointments of Babus Nani Gopal Sanyal and Bhupati Nath Mukherjee as members of the Garanga Debt Settlement Board in the Sadar (North) subdivision of the Midnapore district, which was published in notification No. 292R.G., dated the 16th January 1938, at pages 320-321, Part I of the *Calcutta Gazette*, dated the 10th February 1938, and appoints Babus Nani Gopal Sikdar and Hari Sadhan Dutt respectively to be members in their places.

No. 760J.G.—4th April 1939. — Babu Jogendra Chandra Banerji, Sub-Deputy Collector, on leave, posted to this Division as per Government notification No. 1013A. of the 29th March 1939, is posted to the Vishnupur subdivision of the Bankura district for employment on general duty.

The posting is made in the public interest.

No. 763J.G.—4th April 1939. — Mr. Gregory Gomes, Sub-Deputy Collector on probation, now employed temporarily in the district of Birbhum, is transferred temporarily to the Sadar subdivision of the Burdwan district for employment as Circle Officer of Memari. The transfer is made in the public interest. This cancels this office order No. 663J.G. of the 24th March 1939 transferring him to the Sadar subdivision of the Hooghly district for employment as Circle Officer, Dhaniakhali.

No. 764J.G.—4th April 1939.—The orders of 24th March 1939 transferring Babu Suresh Chandra Ghosh (No. II), Sub-Deputy Collector and Circle Officer of Bankura Sadar, to the Arambagh subdivision of the Hooghly district for employment as Circle Officer of Khanakul are hereby cancelled.

No. 765J.G.—4th April 1939.—Maulvi Muhammad Fazlur Rahman, probationary Sub-Deputy Collector and Circle Officer of Memari, is transferred to Burdwan Sadar for employment on general duty.

The transfer is made in the public interest.

No. 766J.G.—4th April 1939. — Babu Akshay Kumar De, Sub-Deputy Collector, Vishnupur, in the district of Bankura, is transferred to the Sadar subdivision of that district for employment as Circle Officer of Raipur. The transfer is made in the public interest.

No. 767J.G.—4th April 1939.—Maulvi Nizamuddin Ahmad, Sub-Deputy Collector and Circle Officer of Raipur, district Bankura, is transferred to the Arambagh subdivision of the Hooghly district for employment as Circle Officer of Khanakul.

The transfer is made in the public interest.

No. 785J.G.—6th April 1939.—In accordance with the provisions of rule 56(*2*) of Chapter IV of the Bengal Jail Code, Volume I, Seventh Edition, I hereby appoint Mrs. Pearson-Powis to be a non-official lady visitor of the Asansol Sub-Jail for a period of two years from the 11th April 1939.

No. 792J.G.—6th April 1939.—Babu Akshay Kumar De, Sub-Deputy Collector, Vishnupur, district Bankura, is transferred temporarily to the headquarters station of that district for employment on general duty. The transfer is made in the public interest.

This cancels order No. 766J.G. of the 4th April 1939, transferring him to the Sadar station of that district for employment as Circle Officer, Raipur.

No. 793J.G.—6th April 1939.—Babu Biswa Nath Bhattacharji, Sub-Deputy Collector on probation, Bankura, is transferred temporarily to Gangajalghati in the Sadar subdivision of that district for employment as Circle Officer of Gangajalghati.

The transfer is made in the public interest.

No. 794J.G.—6th April 1939.—The orders of 4th April 1939 transferring Maulvi Nizamuddin Ahmad, Sub-Deputy Collector and Circle Officer of Raipur, district Bankura, to the Arambagh subdivision of the Hooghly district, are hereby cancelled.

No. 795J.G.—6th April 1939.—Babu Apurba Ratan Ghosh, Sub-Deputy Collector and Circle Officer of Gangajalghati, in the district of Bankura, is transferred to the Arambagh subdivision of the Hooghly district for employment as Circle Officer of Khanakul. The transfer is made in the public interest.

H. P. V. TOWNEND, *Commissioner.*

Burdwan, the 31st March 1939.

It is hereby notified for general information that, under section 13 of the Bengal Village Self-Government Act, 1919 (Bengal Act V of 1919), read with rule 36 of the rules for the election and appointment of members of union boards, etc., Babu Panchanon Thakur has been appointed by the District Magistrate of Burdwan to be a member of the Paligram union board in police-station Mongalkote in the Katwa subdivision of Burdwan, *vice* Babu Bidhu Bhusan Mukherjee, deceased.

Burdwan, the 5th April 1939.

It is hereby notified for general information that, under section 13 of the Bengal Village Self-Government Act, 1919 (Bengal Act V of 1919), read with rule 35 of the rules for the election and appointment of members of union boards, etc., Babu Ek-kari Basu has been duly elected by the District Magistrate of Burdwan to be a member of Ward No. II of the Arui union board in police-station Raina in the Sadar subdivision of Burdwan, *vice* Babu Nirod Baran Batabyal, deceased.

It is hereby notified for general information that, under section 13 of the Bengal Village Self-Government Act, 1919 (Bengal Act V of 1919), read with rule 35 of the rules for the election and appointment of members of union boards, etc., Babu Abhay Pada Mukherjee has been duly elected by the District Magistrate of Burdwan to be a member of Ward No. I of the Khandaghosh union board in police-station Khandaghosh in the Sadar subdivision of Burdwan, *vice* Babu Amulya Charan Chatterjee, deceased.

B. SARKAR, *District Magistrate.*

Chittagong Division—Chittagong.

No. 1612G.—6th April 1939.—It is hereby notified for general information that Kumar Nalinaksha Roy and Babu Kamini Mohan Dewan are appointed to be non-official visitors of the Rangamati Sub-Jail in the district of the Chittagong Hill Tracts for a period of two years with effect from the date of this notification.

No. 1614G.—6th April 1939.—Babu Chitta Ranjan Bhattacharji, probationary Sub-Deputy Collector, Chittagong, is allowed leave on average pay for three days, under rule 10 of the Bengal Services (Revision of Leave) Rules, 1934, with effect from the 11th April 1939.

No. 1616G.—6th April 1939. — Babu Heramba Nath Bhattacharji, Sub-Deputy Collector and Circle Officer, Muradnagar Circle, Tippera, is allowed leave on average pay for three days, under rule 81(*b*)(*ii*) of the Fundamental Rules, with effect from the 11th April 1939.

No. 1618G.—6th April 1939.— Maulvi Muhammad Taheruddin, Sub-Deputy Collector and Khas Mahal Officer, Chittagong, is allowed leave on average pay for seven days, under rule 81(*b*)(*ii*) of the Fundamental Rules, with effect from the 11th April 1939.

No. 1623G.—6th April 1939. — Maulvi Abdul Hai, Sub-Deputy Collector, on leave, who has been posted to this division in Government notification No. 1012A., dated the 29th March 1939, is posted to Noakhali to work as Circle Officer, Sadar Circle.

The posting is made in the public interest.

O. M. MARTIN, *Commissioner.*

Noakhali, the 23rd March 1939.

No. 1409J.—It is hereby notified for general information that, under section 13 of the Bengal Village Self-Government Act (Act V of 1919), read with rule 35 of the rules for election and appointment of members of union boards, Munshi Hasmatulla Pandit, son of late Ali Miaji, of Dharmapur, police-station Lakshipur, has been elected to be a member of the Bhowaniganj union board, police-station Lakshipur, in the Sadar subdivision of the district of Noakhali, *vice* Munshi Anwar Ali Miah, deceased.

H. S. M. ISHAQUE, *District Magistrate.*

Chittagong, the 3rd April 1939.

No. 366/C.—It is hereby notified for general information that—

(*a*) Under sub-section (*2*) of section 6 of the Village Self-Government Act, 1919 (Bengal Act V of 1919), the following gentlemen have been duly elected to be members of the Chambal union board in Banskhali police-station in the Sadar "B" subdivision of the district of Chittagong:—

Maulvi Ajgarali Master.
Maulvi Abdur Rahman Chaudhury.
Babu Anukul Chandra Chaudhury.
Maulvi Jamaluddin Ahmad.
Maulvi Syed Ahmad Sadagar.
Maulvi Abdul Haque Chaudhury.

(*b*) Under sub-section (*3*) of section 6 of the Village Self-Government Act, 1919 (Bengal Act V of 1919), the following gentlemen have been appointed by me to be members of the Chambal union board in Banskhali police-station in the Sadar "B" subdivision of the district of Chittagong:—

Babu Girindra Lal Choudhury of Chambal.
Maulvi Hamid Ali Master.
Munshi Malek Uzzama of Shikarbhil.

R. L. WALKER, *District Magistrate.*

Tippera, the 5th April 1939.

No. 810E.R.—It is notified for general information that, under section 13 of the Bengal Village Self-Government Act, 1919, read with section 6(*2*) and rule 35 of the rules for the election and appointment of members of union boards, Maulvi Kafiladdin Sarkar, son of late Miajan Sarkar, of Nandalalpur, has been elected as a member of No. X Islamabad union board, police-station Matlab, in the Chandpur subdivision of the Tippera district, *vice* Maulvi Uzir Ali Sarkar, deceased.

V. N. RAJAN, *Addl. District Magistrate.*

Dacca Division—Dacca.

No. 757R.—14th March 1939.—In exercise of the powers conferred by sections 3(*2*) and 4 of the Bengal Agricultural Debtors Act, 1935 (Bengal Act VII of 1936), delegated to him under section 5 of the said Act, the Commissioner of the Dacca Division hereby cancels the appointment of Babu Kunja Lal Basu and Munshi Jaynuddin Ahmed as members of the Mochna Debt Settlement Board in the Gopalganj subdivision of the Faridpur district, which was published in notification No. 77R., dated the 8th January 1937, at page 84, Part I of the *Calcutta Gazette*, dated the 14th January 1937, and appoints Mahammad Ismail Khondoker and Muhammad Abdul Latif Mia to be members in their places.

No. 758R.—14th March 1939.—In exercise of the powers conferred by sections 3(*2*) and 4 of the Bengal Agricultural Debtors Act, 1935 (Bengal Act VII of 1936), delegated to him under section 5 of the said Act, the Commissioner of the Dacca Division hereby cancels the appointment of Babu Sarat Chandra Maitra as a member and Chairman of the Mochna Debt Settlement Board in the Gopalganj subdivision of the Faridpur district, which was published in notification No. 77R., dated the 8th January 1937, at page 84, Part I of the *Calcutta Gazette*, dated the 14th January 1937, and appoints Babu Prabhat Chandra Ghosh to be the member and Chairman in his place.

No. 945R.—27th March 1939.—In exercise of the powers conferred by sections 3(*2*) and 4 of the Bengal Agricultural Debtors Act, 1935 (Bengal Act VII of 1936), delegated to him under section 5 of the said Act, the Commissioner of the Dacca Division hereby cancels the appointment of Babu Jnanendra Nath Sen as a member and Chairman of the Chakhar-Khalishakota Debt Settlement Board in the Pirojpur subdivision of the Bakarganj district which was published in notification No. 1301, dated the 9th April 1937, at page 968, Part I of the *Calcutta Gazette*, dated the 22nd April 1937, as amended by erratum No. 1884R., dated the 15th May 1937, and appoints Babu Probhat Chandar Sen, B.A., to be the member and Chairman in his place.

No. 1449J.—4th April 1939.—It is notified for general information that, under rule 56(*2*) of the Bengal Jail Code, Volume I, 1937, as subsequently amended, Mrs. G. R. Wells, Barisal, is appointed to be a non-official lady visitor of the Barisal District Jail for a period of two years with effect from the date of this notification, *vice* Mrs. N. P. Hollingbery, resigned.

No. 1473J. — 5th April 1939. — Babu Suresh Chandra Chakravarty, Sub-Deputy Collector, Tangail, in the district of Mymensingh, is allowed leave on average pay for three days, under rule 81(*b*)(*ii*) of the Fundamental Rules, with effect from 11th April 1939.

No. 1474J. — 5th April 1939. — Babu Parbaty Charan Nandy, Sub-Deputy Collector and Khas Mahal Circle Officer, Matbaria, in the district of Bakarganj, is allowed leave on average pay for nine days, under rule 81(*b*)(*ii*) of the Fundamental Rules, with effect from 28th March 1939.

No. 1475J.—5th April 1939.—Maulvi Nur Mohammad Chowdhury, Sub-Deputy Collector, Bakarganj, Sadar, is allowed leave on average pay for five days, under rule 81(*b*)(*ii*) of the Fundamental Rules, with effect from 11th April 1939.

No. 1503J.—6th April 1939.—Babu Sailendra Nath Das Gupta, Sub-Deputy Collector, Kishoreganj, in the district of Mymensingh, is transferred to the Tangail subdivision of the same district as Circle Officer, Tangail Circle.

No. 1504J.—6th April 1939.—Babu Dwijendra Kumar Mukerjee, Sub-Deputy Collector and Circle Officer, Tangail, in the district of Mymensingh, is transferred to the Kishoreganj subdivision of the same district on general duty.

No. 1505J.—6th April 1939.—Maulvi A. F. Md. Isharul Faiz, Sub-Deputy Collector and Circle Officer, Narayanganj South Circle, in the district of Dacca, is transferred to the Jamalpur subdivision of Mymensingh district as Circle Officer, Islampur Circle.

No. 1506J.—6th April 1939.—Maulvi Abdul Majid Khandaker, Sub-Deputy Collector and Circle Officer, Islampur Circle, in the district of Mymensingh, is transferred to the Narayanganj subdivision of the Dacca district as Circle Officer, Narayanganj South Circle.

L. R. FAWCUS, *Commissioner.*

Barisal, the 3rd April 1939.

No. 1285J.—It is hereby notified for general information that, under section 13 of the Bengal Village Self-Government Act (Act V of 1919), Maulvi Serajal Huq has been elected to be a member of the Charkhalifa union board in Daulatkhan police-station in Bhola subdivision of the district of Bakarganj, *vice* Maulvi Jebul Huq, deceased.

No. 1287J.—As sanctioned in Government letter No. 6392Edn., dated the 15th December 1938, it is hereby notified for general information that Babu Upendra Nath Edbar, M.A., B.L., M.L.A., is appointed to be a member of the managing committee of the Perojpur Government High English School to represent the Namasudra Community on the committee, in addition to those notified in this office notification No. 4460J., dated the 26th July 1937.

R. S. KRISHNASWAMY,

Addl. District Magistrate.

Dacca, the 3rd April 1939.

Under rule 3 of the rules for the managing committees of Government high schools, the following members have been nominated to reconstitute the Managing Committee of the Dacca Collegiate School:—

(1) The Additional District Magistrate—President (*ex-officio*).
(2) Babu Srimanta Das Gupta, Subdivisional Officer, Sadar (South)—An official other than an Inspecting Officer of the Education Department.
(3) Maulvi Syed Mofakhur Hossain Chaudhury, B.A., L.L.B., pleader, Dacca, and zamindar, Srifaltali—Representative of parents and guardians.
(4) Babu Amulya Ratan Guha, B.L., Vice-Chairman, Dacca district board—Representative of parents and guardians.
(5) Maulvi Abdul Majid—Elected representative of the teaching staff.
(6) Headmaster, Dacca Collegiate School—Vice-President and Secretary (*ex-officio*).

Dacca, the 5th April 1939.

No. 338-339V.S.-G.—It is hereby notified for general information that—

(*a*) Under sub-section (*2*) of section 6 of the Bengal Village Self-Government Act, 1919 (Bengal Act V of 1919), the following gentlemen have been duly elected to be members of the Manikganj union board in police-station Manikganj in the Manikganj subdivision of the Dacca district:—

Maulvi Abdul Baser.
Maulvi Sayed Bazlul Huq.
Maulvi Shaik Jainuddin Biswas.
Babu Manmatha Nath Ray.
Babu Mukunda Lal Sarker.
Babu Ramesh Lal Nag.

(*b*) Under sub-section (*3*) of section 6 of the Act, the following gentlemen have been appointed by the District Magistrate of Dacca to be members of the said union board:—

Maulvi Abdul Jabbar.
Babu Sashi Bhushan Das.
Babu Monmohan Basak, B.L.

Erratum.—No. 334-335V.S.-G.—In notification Nos. 275-283V.S.-G., dated the 23rd March 1939, published at pages 718-719 of the *Calcutta Gazette*, Part I, dated the 30th March 1939, *read*—

I. (*a*) Munshi Muhammad Sabed Ali Bepari *in place of* Munshi Muhammad Salud Bepari and

(*b*) Maulvi Jahiruddin Sarker *in place of* Maulvi Jahiruddin Sardar, as members of the Hargoz union board.

II. (*a*) Munshi Sabesh Ali Sarker *in place of* Munshi Salush Ali Sarker and

(*b*) Babu Nagendra Nath Bhattacherjee *in place of* Babu Narendra Nath Bhattacherjee, as members of the Dhankora union board.

III. (*a*) Munshi Golam Mortaza Maulik *in place of* Munshi Golam Mortaza Malik and

(*b*) Dr. Abdur Rahman *in place of* Dr. Abdur Rahiman, as members of the Tilli union board.

IV. Munshi Akul Bepari *in place of* Munshi Akhul Bepari as a member of the Daragram union board.

V. Maulvi Abdus Samad Khan *in place of* Maulvi Abdur Samad Khan as a member of the Baliati union board.

VI. Munshi Sheik Jiarat Ali *in place of* Munshi Sheik Jairati Ali as a member of the Saturia union board.

VII. Maulvi Mazaharuddin Khan *in place of* Maulvi Mohajuruddin Khan as a member of the Jamsha union board.

J. GEORGE, *District Magistrate.*

Orders by the Deputy Inspector-General of Police, Dacca Range.

Dacca.—No. 968. — 30th March 1939.—Thirteen days' commuted furlough out of 4 months' privilege leave and 1 month's commuted furlough on average pay granted to Maulvi Zellur Rahim, Inspector, Dacca, already published, is hereby cancelled.

Maulvi Fazlul Haq, Court Inspector, Mymensingh, is granted 4 days' leave on average pay, under rule 81 (*b*) (*ii*) of the Fundamental Rules, with effect from the 3rd April 1939, with permission to affix to his leave the Easter holidays.

E. B. JONES,
Deputy Inspector-General of Police.

Presidency Division—Calcutta.

No. 502R.L.—11th March 1939.—In exercise of the power conferred by sub-section (*2*) of section 3 of the Bengal Agricultural Debtors Act, 1935 (Bengal Act VII of 1936), delegated to him under section 5 of the said Act, the Commissioner of the Presidency Division hereby appoints the following persons to be Chairman and members respectively of the Debt Settlement Board noted below for a term of three years with effect from the date of publication of this notification:—

District Jessore, subdivisions Sadar and Bongaon.

Jessore Central Co-operative Bank Special Debt Settlement Board.

Maulvi Fazlul Karim, Circle Inspector of Co-operative Societies, Chairman.

Members.

Babu Kumar Gurukram Mazoomdar.
Babu Beni Madhab Misra.
Babu Sukumar Biswas.
Maulvi Kazi Amanatulla.

No. 633R.L.—25th March 1939.—In exercise of the powers conferred by sections 3(*2*) and 4 of the Bengal Agricultural Debtors Act, 1935 (Bengal Act VII of 1936), delegated to him under section 5 of the said Act, the Commissioner of the Presidency Division hereby cancels the appointment of Babu Sarat Chandra Biswas as a member of the Special Debt Settlement Board in the Sadar subdivision of the Jessore district which was published in notification No. 3020R.L., dated the 14th October 1938, at page 2475, Part I of the *Calcutta Gazette*, dated the 10th November 1938, and appoints Babu Atal Behari Sarker to be a member in his place.

No. 184J.G. — 4th April 1939.—It is hereby notified for general information that in exercise of the powers conferred on me by rule 56(*2*) of the Bengal Jail Code, 1937, Volume I, 7th Edition, as amended, I appoint Maulvi Md. Harejuddin, B.L., pleader, to be a non-official visitor of the Bongaon Sub-Jail in the district of Jessore for a period of two years, with effect from the date of notification.

H. GRAHAM, *Commissioner.*

Rajshahi Division—Jalpaiguri.

No. 570J.—13th March 1939.—In exercise of the powers conferred by sections 3(*2*) and 4 of the Bengal Agricultural Debtors Act, 1935 (Bengal Act VII of 1936), delegated to me under section 5 of the said Act, I hereby cancel the appointment of Maulvi Abul Basat Mia as a member of the Ghorjan Debt Settlement Board in the Serajganj subdivision of the Pabna district which was published in notification No. 1472M., dated the 6th April 1937, published at page 898, Part I of the *Calcutta Gazette*, dated the 15th April 1937, and appoint Maulvi Hossain Uddin Ahmed to be a member in his place.

No. 571J.—13th March 1939.—In exercise of the powers conferred by sections 3(*2*) and 4 of the Bengal Agricultural Debtors Act, 1935 (Bengal Act VII of 1936), delegated to me under section 5 of the said Act, I hereby cancel the appointment of Maulvi Menhajuddin Ahmed as a member and Chairman of the Ghorjan Debt Settlement Board in the Serajganj subdivision of the Pabna district which was published in notification No. 1472M., dated the 6th April 1937, published at page 898, Part I of the *Calcutta Gazette*, dated the 15th April 1937, and appoint Maulvi Bahat Ali Talukdar, a sitting member, to be the Chairman and Maulvi Rais Uddin Ahmed to be the member in his place.

No. 583J.—14th March 1939.—In exercise of the powers conferred by sections 3(*2*) and 4 of the Bengal Agricultural Debtors Act, 1935 (Bengal Act VII of 1936), delegated to me under section 5 of the said Act, I hereby cancel the appointment of Maulvi Md. Kasimuddin as a member of the Kalia-Haripur Debt Settlement Board in the Serajganj subdivision of the Pabna district which was published in notification No. 1472M., dated the 6th April 1937, published at page 896, Part I of the *Calcutta Gazette*, dated the 15th April 1937, and appoint Maulvi Md. Mulluk Chand Sarkar to be a member in his place.

No. 584J.—14th March 1939.—In exercise of the powers conferred by sections 3(*2*) and 4 of the Bengal Agricultural Debtors Act, 1935 (Bengal Act VII of 1936), delegated to me under section 5 of the said Act, I hereby cancel the appointment of Babu Jogesh Chandra Sinha as a member of the Shahzadpur Debt Settlement Board in the Serajganj subdivision of the Pabna district which was published in notification No. 10100L.R., dated the 14th July 1936, published at pages 1827-1828, Part I of the *Calcutta Gazette*, dated the 30th July 1936, and appoint Babu Lalit Chandra Paul to be a member in his place.

No. 585J.—14th March 1939.—In exercise of the powers conferred by sections 3(*2*) and 4 of the Bengal Agricultural Debtors Act, 1935 (Bengal Act VII of 1936), delegated to me under section 5 of the said Act, I hereby cancel the appointment of Maulvi Md. Babar

Ali Amin as a member of the Saidabad Debt Settlement Board in the Serajganj subdivision of the Pabna district which was published in notification No. 3602J., dated the 22nd September 1937, published at page 2525, Part I of the *Calcutta Gazette*, dated the 7th October 1937, and appoint Maulvi Quari Md. Abdur Rahman to be a member in his place.

No. 588J.—14th March 1939.—In exercise of the powers conferred by sections 3(*2*) and 4 of the Bengal Agricultural Debtors Act, 1935 (Bengal Act VII of 1936), delegated to me under section 5 of the said Act, I hereby cancel the appointment of Babu Hemanta Kumar Guha, Maulvis Delbaruddin Talukdar, Naimuddin Talukdar and Basiruddin Talukdar as members of the Kazipur Debt Settlement Board in the Serajganj subdivision of the Pabna district which was published in notification No. 5788M., dated the 21st December 1936, at page 2897, Part I of the *Calcutta Gazette*, dated the 31st December 1936, and appoint Dr. Jalaluddin Ahmed, Maulvi Md. Mafizur Rahman, Maulvi Reazuddin Talukdar and Babu Basanta Kabiraj to be members in their places.

No. 589J.—14th March 1939.—In exercise of the powers conferred by sections 3(*2*) and 4 of the Bengal Agricultural Debtors Act, 1935 (Bengal Act VII of 1936), delegated to me under section 5 of the said Act, I hereby cancel the appointment of Babu Baidyanath Tarafdar as a member and Chairman of the Kazipur Debt Settlement Board in the Serajganj subdivision of the Pabna district which was published in notification No. 5788M., dated the 21st December 1936, at page 2897, Part I of the *Calcutta Gazette*, dated the 31st December 1936, and appoint Maulvi Sekendar Ali to be the member and Chairman in his place.

No. 590J.—14th March 1939.—In exercise of the powers conferred by sections 3(*2*) and 4 of the Bengal Agricultural Debtors Act, 1935 (Bengal Act VII of 1936), delegated to me under section 5 of the said Act, I hereby cancel the appointment of Maulvi Abul Hossain Bhuya as a member and Chairman of the Kalia-Haripur Debt Settlement Board in the Serajganj subdivision of the Pabna district which was published in notification No. 1472M., dated the 6th April 1937, at page 896, Part I of the *Calcutta Gazette*, dated the 15th April 1937, and appoint Maulvi Md. Azizur Rahman, B.A., B.T., to be the member and Chairman in his place.

Erratum.—No. 772J.—29th March 1939.—In this office notification No. 1652J., dated the 18th May 1937, published at page 1365, Part I of the *Calcutta Gazette*, dated the 27th May 1937, *read* the name of the Chairman of the Bhabki Debt Settlement Board in the Thakurgaon subdivision of the Dinajpur district as "Maulvi Kayemuddin Ahmed Shah" *in place of* "Munshi Kekara Muhammad Saha".

A. J. DASH, *Commissioner.*

No. 34M.R.—8th April 1939.—Under regulation 23 of the Regulations for the election of members of the Indian Legislative Assembly the names of the duly nominated candidates for the bye-election in the Rajshahi Division (Muhammadan Rural) Constituency of which I am the Returning Officer are published below for general information:—

1. Dr. Habibar Rahman.
2. Mohammad Basiruddin Khan Bahadur.

D. S. P. MUKHERJEE, for *Commr., Rajshahi Division and Returning Officer.*

Jalpaiguri, the 3rd April 1939.

No. 2474G.—It is hereby notified for general information that, under section 13 of the Bengal Village Self-Government Act (Bengal Act V of 1919), Babu Alanga Mohan Mohanta has been duly elected to be a member of the Dabgram union board in police-station Rajganj in the Sadar subdivision of the district of Jalpaiguri, *vice* Babu Golak Chandra Rai, resigned.

No. 2477G.—It is hereby notified for general information that, under section 13 of the Bengal Village Self-Government Act (Bengal Act V of 1919), the following gentlemen have been duly appointed to the members of the under-mentioned union boards in police-station Debiganj in the Sadar subdivision of the district of Jalpaiguri:—

Jalpaiguri district, Sadar subdivision.

Debiganj police-station.

Debiganj union board.

Babu Krishna Kumar Roy Sarkar, *vice* Babu Jamini Bhusan Chaudhury, resigned.

Dandapal Guagram union board.

Babu Atma Ram Burman, *vice* Dr. Sachindra Mohan Sen Gupta, resigned.

I. STEWART, MAJOR, *Deputy Commr.*

Orders by the Deputy Inspector-General of Police, Rajshahi Range.

Jalpaiguri.—No. 1504.—31st March 1939.—Maulvi Muhammad Ibrahim Biswas, Inspector, Rajshahi, is granted 15 days' leave on average pay, under rule 81 (*b*) (*ii*) of the Fundamental Rules, with effect from the 11th April 1939. He is permitted to prefix to his leave the Easter holidays from the 7th to the 10th April 1939.

Sub-Inspector Ramani Kanta Maitra of Rajshahi, is appointed to act as Inspector in the vacancy.

H. C. HUNT,
Deputy Inspector-General of Police.

The Calcutta Gazette

THURSDAY, APRIL 13, 1939.

PART IA

Orders and Notifications by the Government of India republished for general information.

EXTERNAL AFFAIRS DEPARTMENT.

NOTIFICATIONS.

New Delhi, the 29th March 1939.

No. 58-G.—With the sanction of His Majesty's Government, the Governor-General in Council is pleased to recognise the appointment of Mr. Sverre Gylseth as Honorary Vice-Consul for Norway at Calcutta.

The 30th March 1939.

No. 61-G.—The Governor-General in Council is pleased to recognise (provisionally) the appointment of Count Gian Luigi Milesi Ferretti as acting Consul General for Italy at Calcutta.

H. A. F. METCALFE,

Secy. to the Govt. of India.

DEPARTMENT OF EDUCATION, HEALTH AND LANDS.

NOTIFICATION.

HAJ.

New Delhi, the 29th March 1939.

No. F. 1-49/38-G.—The following draft of a further amendment to the Indian Pilgrim Ships Rules, 1933, which it is proposed to make in exercise of the powers conferred by sub-section (*1*) of section 213 of the Indian Merchant Shipping Act, 1923 (XXI of 1923), is published, as required by sub-section (*3*) of the said section, for the information of all persons likely to be affected thereby and notice is hereby given that the draft will be taken into consideration on or after the 7th May 1939.

Any objection or suggestion which may be received from any person in respect of the said draft before the date specified will be considered by the Central Government:—

Draft Amendment.

After rule 82 of the said Rules, the following rule shall be inserted, namely:—

"82-A. In case of illness during the voyage, the pilgrim concerned shall be entitled to have special dishes without payment, provided that (*a*) the cost does not exceed the amount paid by him towards food charges, (*b*) the medical officer of the ship certifies that the special food is necessary, and (*c*) the ingredients are stocked on board."

G. S. BAJPAI,

Secy. to the Govt. of India.

DEPARTMENT OF COMMUNICATIONS.

RESOLUTION.

POSTS AND TELEGRAPHS.

New Delhi, the 16th January 1939.

No. F.-95/38/L. I.—In view of the results disclosed by the actuarial valuation of the assets and liabilities of the Post Office Insurance Fund as at 31st March 1932, the Government of India announced in the Resolution in Industries and Labour Department No. 1. M.-90/34/ L. I., dated the 15th May 1934, the grant of a bonus to the policy holders. A further valuation of the Fund as at 31st March 1937 has again shown a substantial surplus of which a considerable portion can be distributed without affecting the financial stability of the Fund. The Governor-General in Council is accordingly pleased to grant to the holders of policies in force on the 31st March 1937 a simple reversionary bonus as an addition to and payable with the sum assured at the rate of one per thousand thereon, both in the case of Whole Life Assurances secured by premia payable throughout life or for a limited period or for which no further premia are payable, and in the case of Endowment Assurances for each full month during which the respective policies were in force between 1st April 1932 and the 31st March 1937. In the case of transferred or reduced policies, bonus will be allotted to the respective policies as they existed on the 31st March 1937. Until further orders, in addition to the above-mentioned bonus, an interim bonus at three-fourths of the above rate will be allowed in the case of Whole Life and Endowment Assurance policies which become claims by death or survival after the 1st April 1937 for each full month they are in force during that period. The interim bonus will be based on the amount of the sum assured on the date of death or survival. The policies surrendered or that may be surrendered between the 1st April 1937 and 31st March 1942 will receive a bonus equal to the cash surrender value of the interim rate of bonus mentioned above for such portion of the period as the policies were in force. No fraction of a rupee will be payable as bonus.

ORDERED that this resolution be communicated to all Local Governments and Administrations, to the several departments of the Government of India, to all heads of departments subordinate to this department and to the Accountant-General, Posts and Telegraphs.

ORDERED also that the resolution be published in the *Gazette of India*.

S. N. ROY,

Secy. to the Govt. of India.

The Calcutta Gazette

THURSDAY, APRIL 13, 1939.

PART IB

Educational Notices.

Dacca Range.

Dacca, the 4th April 1939.

The undermentioned candidates are declared to have passed the Guru Training Examination held in December 1938:—

(The asterisk prefixed to the name of the candidate indicates that he has passed in the optional subject English.)

FIRST DIVISION.

(*In order of merit.*)

Birisiri Guru Training School.

1 Dinesh Chandra Das.

Kishoreganj Guru Training School.

2 Lakshman Chandra Das.

SECOND DIVISION.

Dacca Guru Training School.

Bhupati Mohan Pal.
*Serajuddin Ahmed.
Md. Naibali.
Aminul Huq Bhuiyan.
*Pran Gopal Basak.
Abdul Ahad.
Abul Layes Miah.
Md. Reazuddin.
Md. Mafizuddin Ahmed Khan.
Narendra Chandra Das.
Chand Mohan Das.
*Abdul Majid Dewan.
Md. Samiruddin.
*Umesh Chandra Barman.
*Abdul Ali Miah.
Aftabuddin Ahmed.
Md. Emdadul Huq.
*Prafulla Chandra Sarkar.
Chand Mohan Pal.
Amulya Chandra Das.
*Md. Hafizuddin Bhuiyan.
*Ramesh Chandra Chaudhury.
Subodh Chandra Chanda.
*Muhammad Zinnat Ali.
Rajmohan Roy.
Bashiruddin Ahmed.
Muzammel Huq Khandakar.
Afsaruddin.
Md. Amir Hamjah.
*Sultan Ahmed Khan.
Saiduddin Ahmed.
*Md. Ali Azam.
Md. Minnat Ali.
Nitai Chand Saha.
Md. Keramat Ali.
Md. Monwar Hossain.
*Serajul Islam.
Abdul Karim Miah.
Sudarsan Natyabarman (Private).
Amjad Ali (Private) (English only).

Munshiganj Guru Training School

Md. Munsiff Ali.
Chinta Haran Das.
Tofazzel Hossain.
Abul Hussain Miah.
Upendra Chandra Dutta.
Md. Nurul Huq.
*Devendra Kumar Mitra.
Md. Abdul Jalil (I).
*Md. Abdul Majid (I).
*Indu Bhusan Saha.
Rohini Kumar Nath.
Manindra Mohan De.
*Rausan Ali.
Md. Tabibur Rahman.
*Md. Solaiman Khandkar.
Abdur Rashid Mollah.
*Md. Abdul Hamid.
*Md Manirul Islam Khandakar.
*Sharash Ali Khandakar.
Md. Rekatullah.
*Ali Baksha Bhuiyan.
Nur Md. Mian.
Md. Osman Ali Mian.
Adhir Chandra Bhowal.
*Abdul Waheb.
Hari Das Chandra Das.
*Md. Sona Mian.
Ganesh Chandra Das.

*Abdul Majid (II).
Abdul Majid (III).
*Md. Kermat Ali Bhuiyan.
*Paresh Chandra Sinha.
Abbas Ali Akhand (Private).
Md. Shahabuddin (Private) (English only).
Mukshed Ali (Private) (English only).
Abed Ali Bhuiyan (Private) (English only).

Manikganj Guru Training School.

*Moslehuddin Ahmed.
Joynaluddin Ahmed.
*Syam Lal Sarkar.
*Sidheswar Sarkar.
*Syed Lutfar Rahman.
Mati Lal Chakrabarty.
*Md. Khoazuddin Ahmed.
*Safiuddin Ahmed.
*Suresh Chandra Ghosh.
Birendra Mohan Dutta Gupta.
*Majibar Rahman.
*Trailokya Nath Chakrabarty.
*Durjyadhan Mandal.
Nishitosh Barman.
*Abdul Jabbar.
Aftabuddin Gazi.
*Basanta Kumar Pyne.
*Nur Mohammad (Private).
*Anukul Chandra Pal (Private).

Raipura Guru Training School.

*Md. Abdul Quddus Miah.
*Rahmatali Mollah.
*Md. Sherajul Huq Bhuiyan.
*Md. Abdul Malek.
Zeauddin Khan.
Md. Hossenali.
*Md. Osman Ghani.
Md. Jinnatah.
*Abdul Latif.
Kalimuddin Ahmed.
*Abdul Jahed.
Hafez Eusuf Ali.
Md. Dudu Bhuiyan.
Md. Manaullah.
*Abdul Hai.
*Abdul Khaleque Afrad.
Alauddin Ahmed.
Md. Ibrahim.
*Hafizuddin Bhuiyan.
Hafizuddin Sikdar.
Abdul Motaleb.
Md. Abdul Ali (Private).
Md. Mofizuddin (Private).
Md. Nuruddin Ahmed.

Bandhura Holy Family Guru Training School.

*Pran Krishna Shaha.
Md. Idris Ali.
Purna Chandra Sarkar.
Ahmadulla (I).
Joseph D'Rozario
Hashan Ali.
Md. Abdul Aziz.
Ahmadullah (II).
Jaynal Abedin.
*Chand Mohan Biswas.
Sawador Gomes.
*Anthony Palma.
Alimuddin Ahmed.
Mati Pesara.
Joseph Costa.
*John Wares.
*Bejoy Kumar Sangma.
*Benediet Nepak
*Joseph Gomes Thakur.
John Gomes Munshi.
Md. Salimuliah.
Abdul Jalil Chaudhury.
Badiuzzaman.
Adhir Kumar Roy.
Hari Das Shaha.
Hrirendra Rema.
Md. Zamir Hossain.
Edwin Rozario.
Lucas Palma.
Kamaluddin Gazi.
Jamaluddin Gazi.
Yussouf Miah (Private).
Serajuddin Ahmed (Private).
Gopal Chakrabarty (Private).
Francis Palma (Private) (English only).

Mymensingh Guru Training School.

Nikhil Kumar Chakrabarty.
*Chandra Kishore Dev.
Sudhangsu Ranjan Hesli.
Md. Abdul Karim Khan.
Prafulla Chandra Bhattacherjee.
Md. Nasirullah.
Amulya Shashi Chakrabarty.
Abani Mohan Bal.
Md. Abdul Jabbar (I).
Jaynal Abedin.
Purna Chandra Dev.
Jogendra Chandra Mitra Talukdar.
Hyder Ali.
*Md. Jaha Baksha.
*Khaja Khoda Nowaj.
Mozaffar Hussain.
Md. Suraj Ali Bhuiyan.
Shah Abdul Majid.
Md. Elahi Newaj.
Intaz Ali Khandakar.
Nirendra Chandra Maitra.
Md. Nabi Hussain.
Faizur Rahman Khan.
Md. Ismail Hussain Miah.
Mobarak Ali.
*Abdus Samad.
Md. Shahadat Ali.
*Md. Hassen Ali.
Aswani Kumar Nath.
*Nabi Newaj Khan.
*Alimuddin.
Abdul Mannan Khan.
*Yukub Ali.
*Fatik Chandra Mallabarman.
*Abdul Gafar Miah.
Abdul Halim.
A. K. Md. Abdur Rahman.
Abdul Wahed.
*Abdul Jabbar (II).
*Kshitish Chandra Dutta.
Abdul Hakim.
*Md. Mofizuddin.
Md. Jonab Ali (Private) (English only).
Mahiuddin Ahmed (Private) (English only).
Tazeruddin (Private) (English only).
Md. Abul Hossain Akand (Private) (English only).
Gayanath Datta (Private) (English only).
Md. Nural Islam (Private) (English only).
Md. Maniruddin (Private) (English only).
Bhupendra Kumar Seal (Private) (English only).
Md. Amiruddin (Private) (English only).
Sajudur Rahman Khan (Private) (English only).
Syed Hassen Ali (Private) (English only).
Md. Anwarullah Abin (Private) (English only).
Md. Abdul Khaleque (Private) (English only).
Shahabuddin Ahmed (Private) (English only).
Md. Abdur Rahman (Private) (English only).
Siddiquer Rahman (Private) (English only).

Tangail Guru Training School.

Rustam Ali.
Kumud Bondhu Chanda.
*Jayenuddin Ahmed.
*Md. Danesh Ali Miah.
Md. Idris Ali Talukdhar.
Abdul Alim Miah.
Md. Faizuddin Miah.
*Md. Ezazuddin Mian.
Khandaker Golam Kibria.
*Syed Mussaraf Husain.
*Ismail Husain Siddique.
Paramesh Chandra Sarkar.
Jatindra Nath Ghosh.
Abdul Baquie Mian.
*Maniruddin Dewan.
*Raicharan Sarkar.
*Md. Habibur Rahman (Private).
Md. Abdul Bari (Private) (English only).
Bhuban Behari Pal (Private) (English only).
Maniruddin Ahmed (Private) (English only).
Md. Saidur Rahman (Private) (English only).
Md. Yasin (Private) (English only).
Hasenuddin Miah (Private) (English only).
Momtazuddin Ahmed (Private) (English only).
Efazuddin Ahmed (Private) (English only).
Abed Ali Talukdar (Private) (English only).
Sekandar Ali Talukdar (Private) (English only).
Muhammad Ali Miah (Private) (English only).
Khandakar Golam Mustafa (Private) (English only).

Reazuddin Ahmed (Private) (English only).
Jatendra Lal Datta (Private) (English only).
Khandakar Abdul Aziz (Private) (English only).
Md. Rajab Ali (Private) (English only).
Md. Abbas Ali (Private) (English only).
Khandakar Yasinuddin (Private) (English only).
Girish Chandra Ghosal (Private) (English only).
Parbati Kumar Datta (Private) (English only).
Jnendra Narayan Das (Private) (English only).
Khandakar Ali Ahmed (Private) (English only).
Nasimuddin Ahmed (Private) (English only).
Brindaban Chandra Ray (Private) (English only).
Md. Abdul Basir Miah (Private) (English only).
Moyenuddin Ahmed (Private) (English only).
Md. Abdus Sabur (Private) (English only).

Jamalpur Guru Training School.

*Md. Abdur Rahman (I).
Sayedur Rahman.
*Abdur Wahed.
Akram Ali Khan.
Sekandar Ali (II).
Yakub Ali.
Lutfur Rahman.
*Abdur Rahman (II).
*Abed Ali.
Khandakar Abdur Gani.
*Denish Chandra Deb.
*Sahi Mohan Deb.
Md. Rustom Ali.
*Abdur Rahman (III).
*Rajab Ali.
Jamaluddin Khan.
*Denish Chandra Niogi.
*Md. Abdur Rub.
*Hasan Ahmed.
*Md. Abul Hossain.
Md. Shahabuddin (Private) (English only).
Golam Nabi Hameid (Private) (English only).
Md. Nasimuddin Khan (Private) (English only).
Suresh Chandra Dikhan (Private) (English only).
Satish Chandra De (Private) (English only).
Prahlad Chandra De (Private) (English only).
Mahendra Narayan Adhikari (Private) (English only).
Md. Ead Ali Faquir (Private) (English only).
S. K. Alepuddin Sripuri (Private) (English only).
S. K. Abdul Jabbar (Private) (English only).
Kailash Chandra Bhowmic (Private) (English only).
Maulvi Hayatullah (Private) (English only).
Aftabuddin (Private) (English only).
Md. Nowab Ali Ahmed (Private) (English only).
Md. Rustom Ali (Private) (English only).
Maulvi Golam Rahman (Private) (English only).
Md. Hossain Ali (Private) (English only).
Ahmed Ali Khan (Private) (English only).
Md. Raisuddin (Private) (English only).
Sadekali Khandakar (Private) (English only).
Philip Kandra Palma (Private) (English only).
Nabin Chandra Pathak (Private) (English only).
Md. Shamsuddin (Private) (English only).
Sremanta Mohan Barman (Private) (English only).
Md. Afsaruddin (Private) (English only).
Md. Abdur Rahman (Private) (English only).
Ramizuddin Ahmed (Private) (English only).
Md. Abdul Wahed (Private) (English only).
Md. Yakub Ali (Private) (English only).
Md. Abed Ali Khan (Private) (English only).
Md. Sadekali (Private) (English only).
Md. Taslimuddin (Private) (English only).
Iman Ali Ahmed (Private) (English only).
Azizuddin (Private) (English only).
Khosh Mahmood (Private) (English only).
Pahlowan Amjad Ali (Private) (English only).
Khandakar Matior Rahman (Private) (English only).
Hriday Chandra De (Private) (English only).
Md. Ekind Ali (Private) (English only).
Md. Tofazzal Hossain (Private) (English only).
Md. Abdul Aziz (Private) (English only).
Md. Jalaluddin (Private) (English only).
S. K. Abed Ali (Private) (English only).
Md. Tamizuddin (Private) (English only).
Md. Asimuddin (Private) (English only).
Md. Wasimuddin (Private) (English only).
Md. Wazed Ali (Private) (English only).
Mobarak Ali Mian (Private) (English only).
Md. Kalimullah (Private) (English only).
Md. Mahbul Huq (Private) (English only).
Md. Ismail Hossain (Private) (English only).
Md. Faizuddin (Private) (English only).

Emasuddin Khan (Private) (English only).
Joynaluddin Ahmed (Private) (English only).
Md. Abdur Rahman (Private) (English only).
Abdul Jabbar (Private) (English only).
Md. Rahmatullah (Private) (English only).
Asimuddin Ahmed (Private) (English only).
Kazi Md. Abdul Quader (Private) (English only).
Md. Nadir Hossain (Private) (English only).
Md. Shahmatuli (Private) (English only).
Tazuddin Ahmed (Private) (English only).
Md. Abdul Momin (Private) (English only).
Shah Ali Gazi (Private) (English only).
Shah Farazuddin (Private) (English only).
Shah Golam Hossain (Private) (English only).
Lal Mahmud (Private) (English only).

Kishoreganj Guru Training School.

Md. Abdul Hamid.
Md. Amir Hossain.
*Abul Basher Md. Abdul Hakim.
Suresh Chandra Das.
Harendra Chandra Malla Barman.
Md. Jayed Ali.
Maulvi Md. Abdus Samad.
Mohammad Ali.
Maulvi Alimuddin Ahmed.
Kutubuddin Khan.
Mezanur Rahman.
Md. Ali Newaz Bhuiyan.
Maulvi Md. Ismail.
*Md. Abdus Satter.
Md. Abdul Wahab.
*Md. Abdul Hashim.
Rajendra Kumar Dey Sarkar.
Md. Abdul Bari (Private).
A. K. Maniruddin Ahmed (Private).
A. K. Moniruddin (Private) (English only).
Md. Abdus Samad (Private) (English only).
Brojendra Chandra Shaha Ray (Private) (English only).
Md. Nurannabi (Private) (English only).
Md. Abdul Bari (Private) (English only).
Md. Ataul Hoque (Private) (English only).
Upendra Chandra Biswas (Private) (English only).
Md. Nowab Ali (Private) (English only).
Md. Asraf Ali (Private) (English only).
Md. Abdul Bari Khan (Private) (English only).
Md. Ali Nowaj (Private) (English only).
Md. Samiruddin (Private) (English only).
Abdul Malek (Private) (English only).
Fozeluddin Ahmed (Private) (English only).
Mukunda Kumar Acherjee (Private) (English only).
Md. Azizur Rahman (Private) (English only).
Md. Abdul Majid (Private) (English only).
Md. Abdul Hafez (Private) (English only).

Birisiri Guru Training School.

Abinash Chandra Sarkar.
Surendra Chandra Debnath.
Md. Khaliluddin.
*Aditya Kumar Sangma.
*Md. Shamsuddin.
Md. Yakub Ali.
Md. Ekin Ali.
Gurudayal De.
Kumud Chandra Pandit.
Jamini Kanta Chakrabarty.
*Nibaran Chandra De Sirkar.
A. Khaleque Akanda.
*Bakul B. Sangma.
*Dinesh Chandra Sangma.
Paresh Chandra Marak.
Sugen Chandra Marak.
Satish Chandra Biswas.
*Md. Maniruddin.
*Narendra Chandra Sangma.
*Shanti R. Chisim.
Abdul Wahed.
Md. Yusuf Ali.
*Sailendra Marak.
*Md. Khursheduddin.
*Dwarakanath Debnath.

K. C. RAY,

Inspector of Schools, Dacca Division.

Office of the Inspector of Schools, Bakarganj Range.

NOTIFICATION.

Barisal, the 30th March 1939.

Examination in the Art and Practice of Teaching.

An examination in the Art and Practice of Teaching for teachers of Government, aided and unaided high and middle English schools and high and junior madrasahs in the Bakarganj Range (Bakarganj and Faridpur districts) will be held at the Barisal Zilla School on Wednesday, the 2nd August 1939, at 11 a.m., and on the following day, if necessary.

2. The following teachers are eligible for the examination:—

(*a*) Teachers who have passed the Entrance or Matriculation or the High Madrasah or any higher examination.

N.B.—The examination of the teachers will be conducted in English.

(*b*) Teachers of vernacular subjects who have passed the M.E. or Junior Madrasah.

(*c*) Pandits and Maulvis employed in teaching oriental languages.

N.B.—The examination of teachers under (*b*) and (*c*) will be held in vernacular.

3. *Nature of examination*.—The examination, both for English and vernacular teachers, will be mainly practical and will consist of—

(*a*) A practical examination in class control; the candidate being required to keep a class of at least a dozen boys attentive and fully occupied throughout a lesson.

(*b*) A practical test of teaching ability; the candidate being required to give two lessons on any two of the following subjects:—

English, Bengali, History, Geography, Arithmetic, Algebra, Geometry, Science, Nature Study and Hygiene.

(*c*) An oral examination, in which the Inspector or other examiner will put some questions on the art of teaching, object lessons, class management, organization and discipline.

4. Every candidate must bring with him at the time of examination two lesson notes on the subjects in which he wishes to give lessons. These notes should be made over to the examiner at the time of the practical examination.

5. The following books on the art of teaching are recommended:—

(*a*) For teachers of English subject:—

(1) Indian Teachers' Guide, by P. C. Wren; (2) Indian School Organization, by P. C. Wren; (3) Suggestions for the consideration of teachers (Board of Education, Whitehall); (4) Talks to Teachers (James); (5) Art of Teaching, by D. Salman; (6) Direct Method, by Tate and Rajagopalchari; (7) Suggestions for Primary school teachers—Dippie (Oxford Press); (8) Instruction in Indian Secondary Schools—McNee (Oxford Press).

(*b*) For teachers of vernacular subjects:—

(1) শিক্ষা বিজ্ঞান, by Khan Bahadur Abdur Rahman Khan; (2) পাঠ-টীকা লিখিবার পদ্ধতি, by Jagannath Dey; (3) মনোবিজ্ঞান, by S. C. Brahmachary; (4) ভূগোল শিক্ষা প্রণালী, by I. Haque; (5) আধুনিক শিক্ষক, by Mr. A. Hakim, (6) Teachers' Manual, by Khan Bahadur Ahsanullah.

(*c*) Teachers of oriental classical languages may study any of the above sets of books.

6. Intending candidates from high schools and high madrasahs should submit their applications through the Head Masters or the Superintendents and teachers of middle schools and junior madrasahs through the Subdivisional Inspectors so as to reach this office not later than the 1st July 1939. Every candidate will be required to produce his University or other certificates at the time of examination. A statement containing the following information should accompany the application:—

(1) Name (in full).

(2) Name of father (in full).

(3) Name of native village and district.

(4) Last University examination passed.

(5) Year of passing.

(6) Period of service as a teacher.

(7) Present appointment with date (mention whether he is a teacher of English subject or vernacular subjects or of oriental languages).

(8) Two class subjects in which he wishes to be examined.

(9) Signature of applicant with full address.

7. Candidates should state whether they sat for the examination previously, if so, how often, giving dates.

A. KHALIQ,

Inspector of Schools, Bakarganj Range.

Bengal Veterinary College.

Belgachia, Calcutta, the 1st April 1939.

NOTICE.

The undermentioned students have passed in order of merit the Diploma Examination of the Bengal Veterinary College for the session 1938-39:—

No. in order of merit.	Name.	Place of origin.
1	Manomohan Bhattacharyya	Bengal.
2	Manohar Shankar Gupte	C. P.
3	Edward Festing Edrisinghe	Ceylon.
4	Nikunja Behari Bhattacharyya	Bengal.
5	Mirza Abdul Khaliq	Punjab.
6	Gadadhar Roy Chaudhuri	Assam.
7	Aryadasa Amarasingha	Ceylon.
8	Avadhut Jayarampant Gupte	C. P.
9	Charles Lambert Watkins	U. P.
10	Mumtaz Awni Al-Tai	Iraq.
11	Mohammad Yaqub	U. P.
12	Nand Kishor Nautiyal	U. P.
12	Hemendra Kumar Gohain	Assam.
13	Alfred Cyril Fernandez	F. M. S.
14	Naresh Chandra Ghosh	Bengal.
15	V. Ramachandran	Travancore.
16	Qadir Bakhsh	U. P.
17	Bidhu Bhusan Ghose	Bengal.
18	Nilkantha Dattatraya Bhave	C. P.
19	Ghulam Rabbani	N. W. F. P.
20	Paresh Nath Pratiher	Bengal.
21	Narman Dewan	Bengal.
22	Sandy Tan	F. M. S.
23	Maung San	Burma.
23	Naba Kumar Ghosh	Bengal.
24	Firoze Bakth	Assam.
25	Kumar Narayan Singh Shekhavat	Jaipur
26	Ubaidur Rahman	Punjab.
27	Tungi Prasad Gairola	U. P.
27	Sulaiman Amin Zaki Alzuybare	Iraq.
28	Syed Abdul Wahid	Bengal.
28	Md. Hamidur Rahman	Bengal.
29	Md. Abdus Salam	Bengal.
30	Maung Thein Maung, II	Burma.
31	P. V. Thomas	F. M. S.
32	Daya Pall Shukla	Rajputana.
33	Faiyaz Ahmed Khan	U. P.
34	Patrick Merl Fernando	Ceylon.
35	Kathiravaloo Subramaniam	Singapore.
36	Profulla Kumar Banerjee	Bengal.
36	Santosh Kumar Chakrabarty	Bengal.
37	Saw Brown E. Maung	Burma.
38	Subodh Kumar Ghosh Dastidar	Bengal.
39	Maung Ba Pe	Burma.
40	Mahammed Abdul Aziz	Bengal.
41	Mahi Pal Singh	U. P.
42	Bijan Behary Mittra	Bengal.
43	Jadeja Jesangji	Bombay.
43	Manzur Alam	Punjab.
43	Mohd. Abdul Razaq	Punjab.
44	Himansu Kumar Sen	Bengal.
45	Maung Thein Maung, I	Burma.
46	Wahidur Rahman	Bengal.

A. D. MACGREGOR, F.R.C.V.S., F.Z.S., I.V.S.,
Principal, Bengal Veterinary College.

The Calcutta Gazette

THURSDAY, APRIL 13, 1939.

PART II

Advertisements.

Notices.

Advertisements, Notices, etc., intended for insertion in this part of the Gazette must be sent to Press before 12 noon on Saturday, and all costs deposited and proofs returned by 4 p.m. on Monday. Manuscripts and postal remittances must be addressed to Superintendent, Government Printing (Publication Branch), Bengal Government Press, Alipore.

For the convenience of advertisers located in Calcutta, arrangements have been made to accept advertisements and prepayment of charges at Sales Office, Ground Floor, Writers' Buildings, Calcutta. The latest time for receipt of advertisements for current week's Gazette has been extended till 4 p.m. on Mondays.

In the Court of the Sub-Judge of Noakhali.

RENT EXECUTION CASE No. 34 OF 1939.

Mr. Paul deLauney and others,

versus

Raj Narain Tribedi and others.

Date of sale—12th June 1939.

Claim—Rs. 4,566-3-8 pies.

WITHIN the jurisdiction of this Court, pargana Sandwip, Chakle Hatiya, district Noakhali, of the 16 annas zemindari recorded in tauzi No. 212 of the Noakhali Collectorate, decree-holder No. 1 is the owner of 4 annas, decree-holder No. 2 is the owner of 8 annas, decree-holder No. 3 is the owner of 3 annas and the co-sharer judgment-debtors Nos. 9 and 10 are the owners of 1 anna share. Under that within mauza Harni, taluk No. 41/78, Gangagovinda Nawabali known as hishya 14 as. 5 gds. recorded in khatian No. 230 comprising 2,423·47 acres of land bearing formerly an annual rent of Rs. 2,283-2-5 pies and at present Rs. 2,324-4-4 pies and cesses at Rs 808-13 as. per year payable to decree-holders and co-sharer judgment-debtors Nos. 9 and 10 separately is the land in arrears owned by the judgment-debtors as heirs and purchasers approximately valued at Rs. 2,000.

D. N. PAL, Sub-Judge.

Noakhali, the 4th April 1939. (497—1)

In the High Court of Judicature at Fort William in Bengal, in Insolvency.

No. 140 of 1935.

Re Madan Lal Agarwalla and Ram Kumar Agarwalla, ex parte the debtors.

NOTICE is hereby given that the abovenamed debtors having applied for their discharge, the Court has fixed Tuesday, the 6th day of June 1939, at 12 o'clock noon, at the Court house for hearing the application.

Dated the 5th day of April 1939.

S. C. H. MEYER, Official Assignee.

In the High Court of Judicature at Fort William in Bengal, in insolvency.

No. 89 of 1936.

Re Jotindra Nath Bose.

NOTICE is hereby given that an order of Court was made on the 7th March 1939 directing that the abovenamed insolvent be discharged as from the said date. The said order was completed on the 22nd March 1939.

S. C. H. MEYER, Official Assignee.

10, Old Post Office Street, Calcutta, the 4th April 1939.

In the High Court of Judicature at Fort William in Bengal, in insolvency.

No. 12 of 1937.

Re Manmatha Nath Das and Pramatha Nath Das.

NOTICE is hereby given that an order of Court was made on the 7th February 1939 suspending the abovenamed insolvents' discharge for six months and directing that they be discharged as from the 7th August 1939 except as the debts due to creditors Nos. A12 and A37. The said order was completed on the 14th March 1939.

S. C. H. MEYER, Official Assignee.

10, Old Post Office Street, Calcutta, the 4th April 1939.

In the High Court of Judicature at Fort William in Bengal, in insolvency.

No. 47 of 1937.

Re Narahari Mukherjee and Satyagopal Mukherjee.

NOTICE is hereby given that an order of Court was made on the 7th February 1939 suspending the abovenamed insolvents' discharge for one year and directing that they be discharged as from the 7th February 1940. The said order was completed on the 22nd March 1939.

S. C. H. MEYER, Official Assignee.

10, Old Post Office Street, Calcutta, the 4th April 1939.

In the High Court of Judicature at Fort William in Bengal, in insolvency.

No. 192 of 1927.

Re Hafiz Mohammed Shaffee.

NOTICE is hereby given that an order of Court was made on the 11th January 1938 directing that the abovenamed insolvent be discharged as from the said date. The said order was completed on the 29th March 1939.

S. C. H. MEYER, Official Assignee.

10, Old Post Office Street, Calcutta, the 4th April 1939.

In the High Court of Judicature at Fort William in Bengal, in insolvency.

SUMMARY CASE.

No. 104 of 1938.

Re Pannalal Bhalak, ex parte the debtor.

NOTICE is hereby given that the abovenamed debtor having applied for his discharge, the Court has fixed Tuesday, the 2nd day of May 1939, at 12 o'clock noon, at the Court house for hearing the application.

Dated the 5th day of April 1939.

S. C. H. MEYER, Official Assignee.

In the High Court of Judicature at Fort William in Bengal, in insolvency.

No. 117 of 1938.

Re Monmatha Krishna Mitter.

NOTICE is hereby given that an order of Court was made on the 8th March 1939 directing that subject to payment of Rs. 2,500 to the Official Assignee the abovenamed insolvent be discharged. The said order was completed on the 24th March 1939.

S. C. H. MEYER, Official Assignee.

10, Old Post Office Street, Calcutta, the 4th April 1939.

In the High Court of Judicature at Fort William in Bengal, in insolvency.

No. 2 of 1939.

Re Bertrand Charles Cleminson.

NOTICE is hereby given that an order of Court was made on the 7th February 1939 suspending the abovenamed insolvent's discharge for six months and directing that he be discharged as from the 7th August 1939 except as to the debts due to creditor No. A5. The said order was completed on the 16th March 1939.

S. C. H. MEYER, Official Assignee.

10, Old Post Office Street, Calcutta, the 4th April 1939.

In the High Court of Judicature at Fort William in Bengal, in insolvency.

NOTICE OF ADJUDICATION ORDER.

No. 38 of 1939.

Re Amiya Kumar Dutt, by profession a Dentist, residing at No. 15A, Beadon Street, in the town of Calcutta, ex parte the debtor in person.

ON the 28th day of March 1939 an order was made by the High Court of Judicature at Fort William in Bengal in its insolvency jurisdiction adjudging the abovenamed as an insolvent.

Note.—All debts due to the estate should be paid to me.

Dated this 3rd day of April 1939.

S. C. H. MEYER, Official Assignee.

In the High Court of Judicature at Fort William in Bengal, in Insolvency.

NOTICE OF ADJUDICATION ORDER.

No. 39 of 1939.

Re Mrs. Millicent Ruth Rebeiro, residing at No. 25C, Elliot Road, in the town of Calcutta, and employed as a clerk in the Central Telegraph Office, Calcutta, ex parte the debtor in person.

ON the 28th day of March 1939 an order was made by the High Court of Judicature at Fort William in Bengal in its insolvency jurisdiction adjudging the abovenamed as an insolvent.

Note.—All debts due to the estate should be paid to me.

Dated this 3rd day of April 1939.

S. C. H. MEYER, Official Assignee.

In the High Court of Judicature at Fort William in Bengal, in Insolvency.

NOTICE OF ADJUDICATION ORDER.

No. 41 of 1939.

Re Percival Joseph Lawrence, residing at No. 9/1, Wellington Lane, in the town of Calcutta, an Assistant Superintendent in the Central Telegraph Office, Calcutta, ex parte the debtor in person.

ON the 29th day of March 1939 an order was made by the High Court of Judicature at Fort William in Bengal in its insolvency jurisdiction adjudging the abovenamed as an insolvent.

Note.—All debts due to the estate should be paid to me.

Dated this 3rd day of April 1939.

S. C. H. MEYER, Official Assignee.

In the High Court of Judicature at Fort William in Bengal, in Insolvency.

NOTICE OF ADJUDICATION ORDER.

No. 42 of 1939.

Re Gerald George Campbell Thompson, formerly residing at Stephen House, Dalhousie Square, at present residing at No. 4/1, Camac Street, in the town of Calcutta, an assistant of Messrs. Burn & Co., of 12, Mission Row, Calcutta, ex parte the debtor in person.

ON the 31st day of March 1939 an order was made by the High Court of Judicature at Fort William in Bengal in its insolvency jurisdiction adjudging the abovenamed as an insolvent.

Note.—All debts due to the estate should be paid to me.

Dated this 4th day of April 1939.

S. C. H. MEYER, Official Assignee.

In the High Court of Judicature at Fort William in Bengal, in Insolvency.

No. 68 of 1937.

Re Hanumandass Vyas.

Ex parte Sreekissendass Ramdhandas, the creditor.

1. Hanumandass Vyas, Esq., the insolvent abovenamed, 59, Cross Street, Calcutta.

2. The Official Assignee of Calcutta.

3. Sreekissendass Ramdhandas, the creditor abovenamed and Mr. R. L. Gupta, his Attorney.

PLEASE take notice that on Tuesday, the 2nd day of May 1939, at 11 o'clock in the forenoon or so soon thereafter as Counsel can be heard an application will be made before this Court on behalf of Messrs. Bahadurmull Suganchand, one of the creditors of the abovenamed insolvent, for an order:—

(1) That the adjudication order, dated the 10th day of August 1937, made in the above case adjudicating Hanumandass Vyas as insolvent be annulled.

(2) For such other order as to this Honourable Court may seem fit and proper.

(3) That the costs of and incidental to this application be paid to the applicants by the said insolvent.

Dated the 21st day of March 1939.

MUKHERJEE & BISWAS,

Petitioners' attorneys.

Grounds.

Petition of Bahadurmull Suganchand verified by the Affidavit of Pusraj Manawath affirmed on the 18th day of March 1939.

(431—1)

In the Court of the District Judge of Bakarganj.

INSOLVENCY CASE No. 4 OF 1939.

NOTICE is hereby given under section 30 of the Provincial Insolvency Act that on the application of Suresh Chandra Roy, Aranya Kumar Roy, a firm at Patuakhali, and two other firms, creditors, petitioners; Jajneswar Saha (since deceased), son of late Chandra Kumar Saha, of Kalaskathi, police-station Bakarganj, has been adjudicated as an insolvent by this Court on 29th March 1939 and Babu Makham Lal Ganguly, No. 11, a Pleader of this Court, has been appointed Receiver to take possession of all the assets left by the deceased debtor.

P. C. DE, District Judge.

Barisal, the 5th April 1939. (495—1)

In the Court of the District Judge of Bakarganj.

INSOLVENCY CASE No. 44 OF 1935.

NOTICE is hereby given that Afeladdin Majhi, son of late Mohon Majhi, of Chandkathi, police-station Jhalakati, district Bakarganj, whose order of adjudication as an insolvent was annulled on 26th January 1937 has been readjudged insolvent by this Court on 18th March 1939.

P. C. DE, District Judge.

Barisal, the 4th April 1939. (496—1)

NOTICE TO CREDITORS OF APPLICATION FOR DISCHARGE.

In the Court of the District Judge of Jessore.

INSOLVENCY CASE No. 7 OF 1938.

Khudiram Pal, son of late Kartick Chandra Pal, of Islampur alias Nahata, police-station Bongaon, district Jessore, petitioner.

CREDITORS to take notice that the abovenamed insolvent has applied at the Court for his discharge, and that the Court has fixed the 25th day of April 1939 at 6-30 a.m. for hearing of the application.

N. BANARJI, District Judge.

Jessore, the 4th April 1939.

(488—1)

In the Court of the District Judge of Pabna-Bogra.

INSOLVENCY CASE No. 2 OF 1939.

WHEREAS the petitioning creditor Nakuleswar Pal, son of late Banka Behari Pal, of Salgaria, police-station and district Pabna, has applied to this Court by a petition, dated 23rd March 1939, for declaring the debtor Porai Sarkar of Bonogram Dighipara, police-station Chatmohar, district Pabna, an insolvent, this is to give notice to the said debtor that the Court has fixed the 2nd May 1939 for hearing of the aforesaid petition and for examination of the creditor as well as of the debtor.

B. P. BASU, District Judge.

Pabna, the 4th April 1939.

(487—1)

In the Court of the District Judge of 24-Parganas.

INSOLVENCY CASE No. 11 OF 1939.

Girindra Bhusan Chatterjee of 8, Gope Lane, Entally, 24-Parganas, creditor-applicant.

To Bireswar Naskar, clerk, Entally post office. 11A, South Road, 24-Parganas, debtor.

ON the 29th day of March 1939 it was ordered that the matter of the petition of the applicant be heard on the 24th day of April 1939, and that the said applicant do attend to be examined by this Court on that date.

M. H. B. LETHBRIDGE, District Judge.

Alipore, the 4th April 1939.

(490—1)

ORDER OF ADJUDICATION.

Section 16 of the Provincial Insolvency Act, V of 1920.

In the Court of the District Judge at Alipore.

INSOLVENCY APPLICATION No. 46 OF 1938.

PURSUANT to a petition, dated 18th December 1938, filed by Provat Chandra Chattopadhaya of 26/2D, Russa Road, police-station Tollygunge, 24-Parganas, debtor, and on the application of the debtor himself and on reading his application and hearing his pleader, it is ordered that the debtor be and the said debtor is hereby adjudged insolvent.

It is further ordered that the debtor do apply for his discharge by 11th March 1940.

Dated this 6th day of March 1939.

M. H. B. LETHBRIDGE, District Judge.

(491—1)

Federal Public Service Commission.

VACANCY.

CHARGEMAN, Carpenter, Harness and Saddlery Factory, Cawnpore. Pay Rs. 200—350 for persons of non-Asiatic domicile and for those who have been in continuous Government service since 27th September 1931, or Rs. 170—290 for others. Age 25—35. Qualifications:—Good general education; regular apprenticeship as a carpenter, four years' experience in the trade and good working knowledge of wood-working machinery and Indian timbers and ability to control labour and to hold independent charge of Carpenter's Section. Full details on application from Secretary, Federal Public Service Commission. Last date for applications 8th May 1939.

Delhi, the 4th April 1939. (498—1)

Public Service Commission, Bengal.

NOTICE.

APPLICATIONS are invited from Muslim candidates to fill the post of Secretary to the Board of Intermediate and Secondary Education, Dacca. The appointment will be made for two years with a possibility of renewal but no guarantee can be given of such renewal.

(1) **Pay.**—The present pay of the post is Rs. 400 per mensem, which is liable to reduction consequent on the general revision of pays which is now being undertaken by Government.

(2) **Method of recruitment.**—The appointment will be made by selection (direct recruitment) from among male Muslim candidates possessing the qualifications specified below.

Persons holding substantive appointments or appointments on probation against substantive vacancies in the Education Department, Government of Bengal, are not permitted to apply.

(3) **Qualifications.**—The following are the indispensable qualifications for a candidate:—

(i) must be a British subject or the subject of a State in India which has received declaration under section 262(2) of the Government of India Act, 1935;

(ii) must not be more than 40 years of age on the 1st May 1939;

(iii) must be a graduate possessing good knowledge of Arabic or Persian; and

(iv) must furnish evidence of administrative ability as well as of experience in examination work.

(4) **Date of submission of applications.**—Applications are to be made in writing in the prescribed form, copies of which may be obtained from the Secretary, Public Service Commission, Bengal, Writers' Buildings, Calcutta, personally or on sending an addressed envelope with a half anna stamp. They must reach the Secretary not later than the 6th May 1939.

(5) **Particulars and certificates required.**—Each candidate must furnish evidence of his age, qualifications and previous experience, together with two certificates written not more than one year prior to the date of his application, from two responsible persons not related to him or connected by marriage, testifying to his private character. These certificates must be in addition to any furnished from persons connected with his College or University or with posts previously held by him.

(6) **Fee.**—Every candidate must enclose with his application a fee of Rs. 5 in the form of a receipted chalan from a Government treasury or the Reserve Bank of India, Calcutta. Under no circumstances will this fee be refunded.

(7) **Address.**—Every candidate should give his present address and should communicate at once any subsequent change of address.

(8) **Canvassing.**—Any attempt on the part of a candidate to enlist support for his application through persons of influence or officials of Government will disqualify him for appointment. Spontaneous recommendations from persons interested in the candidates or otherwise known to them will be disregarded.

F. AHMAD, Secretary,

Public Service Commission, Bengal.

Calcutta, the 1st April 1939.

Federal Public Service Commission.

VACANCY.

ASSISTANT Chief Engineer, All-India Radio. Age 25—40. Pay Rs. 750—900. Qualifications:—University degree in Electrical Engineering or Science and experience in Radio equipment, operation and maintenance work, with comprehensive knowledge of Wireless Engineering. Full details on application from Secretary, Federal Public Service Commission. Last date for applications 8th May 1939.

Delhi, the 4th April 1939. (499—1)

Notice to creditors under section 10-A of Act IX B.C. (of 1879).

WHEREAS under sections 7/10 and 35 of the Court of Wards Act IX B.C. (of 1879) as amended up to date the Court of Wards has assumed charge over the property of (1) Babu Indra Nath Tewari and (2) Babu Gouri Sankar Tewari, sons of late Jogendra Nath Tewari, of Enath Bazar, Chittagong.

2. Notice is hereby given under section 10-A of the said Act that all creditors having claims against the said (1) Babu Indra Nath Tewari and (2) Babu Gouri Sankar Tewari or their immovable property are hereby required to submit the same in writing to the Collector of Chittagong at his office at Chittagong within six months from the date of the publication of this notice.

3. Providing that if a suit or proceeding in respect of a claim by any creditors against the said Indra Nath Tewari and Gouri Sankar Tewari or their immovable property is pending in any Civil Court at the date of the publication of this notice, the creditors shall give notice of such pending suits or proceeding to the Court of Wards within six months from the date of the publication of this notice and further shall within three months from the date of final disposal of any such suit or proceeding, give notice to the Court of Wards of the decision of the Civil Court in respect of any such claim.

4. The creditors are also hereby warned that if they fail to submit any claim or to give notice of pending suits or proceedings in respect of any such claim or to give notice of the decision of a Civil Court in regard to any such pending suit or proceeding within the times above-stated any such claim shall cease to carry interest as from the date of expiry of such period.

M. B. DUTT, for Collector.

(489—1)

NOTICE is hereby given that Messrs. Nrisinha Ranjan Mukerje and Mohendra Nath Banerji who were taken by us as partners for one year in our printing business of Bridge & Co., at No. 7, Convent Road, Entally, Calcutta, have ceased to have any further connection with us and their partnership in the press desolved from 31st March 1939. Myself and my brother C. A. Bridge are now the sole proprietors.

G. H. BRIDGE.

(500—1)

Estate William Risdon Criper, deceased.

PURSUANT to section 360 of Act XXXIX of 1925 and section 42 of Act XXVIII of 1866, the creditors and all persons interested in the Estate of William Risdon Criper, late of Konnagar, in the suburbs of Calcutta, Chemical Manufacturer, who died at Calcutta on the 13th day of January 1939, and Probate of whose Will (with Codicil thereto) was granted by the High Court, Calcutta, on the 4th day of April 1939, are hereby required to submit particulars of their claims to the undersigned on or before the 13th day of May 1939, after which date the Executors will distribute the assets, having regard only to the claims of which notice shall then have been received.

ORR, DIGNAM & Co.,

Solicitors to the Executors.

32, Dalhousie Square, South, Calcutta, the 5th April 1939.

(492—1)

Estate Jane Elizabeth Pereira, deceased.

PURSUANT to section 360 of Act XXXIX of 1925 and section 42 of Act XXVIII of 1866, the creditors and all persons interested in the Estate of Jane Elizabeth Pereira, late of St. Mary's Home, 23 and 24, Marquis Street, Calcutta, who died at St. Mary's Home aforesaid, on the 7th day of February 1939, and Probate of whose Will was granted by the High Court, Calcutta, on the 5th day of April 1937, are hereby required to submit particulars of their claims to the undersigned on or before the 16th day of May 1939, after which date the Executrix will distribute the assets, having regard only to the claims of which notice shall then have been received.

ORR, DIGNAM & CO.,

Solicitors to the Executrix.

32, Dalhousie Square, South, Calcutta, the 6th April 1939. (494—1)

In the matter of the Indian Companies, Act,

and

In the matter of the Tatanagar Chemicals Co., Ltd.

NOTICE is hereby given that an extraordinary general meeting of the shareholders of Tatanagar Chemicals Company, Limited, will be held at the Registered Office of the Company at 29, Strand Road, Calcutta, on 29th April 1939 at 2 p.m. to pass the subjoined resolution:—

"That the Company be wound up voluntarily and a liquidator be appointed at a consolidated fee to be determined at the meeting for the purpose of such winding up".

By order,

MOHATTA BROTHERS, Secretaries.

Calcutta, the 6th April 1939. (493—1)

Lost, Stolen or Destroyed.

THE Government Promissory Note No. $\frac{\text{D080152-55}}{\text{CA001788-91}}$ of the 4 per cent. loan of 1960-70 for Rs. 100 each originally standing in the name of The Imperial Bank of India and last endorsed to Pran Gopal Bose, the proprietor, by whom they were never endorsed to any other person, having been lost, stolen or destroyed, notice is hereby given that payment of the above notes and the interest thereupon have been stopped at the Public Debt Office, Reserve Bank of India, Calcutta, and that application is about to be made for the issue of duplicates in favour of the proprietor. The public are cautioned against purchasing or otherwise dealing with the above-mentioned securities.

Signature of the advertiser—Pran Gopal Bose,

Residence—P. O. Nator (Rajshahi).

(486—3)

Lost.

THE Government Promissory Note No. 355688 of the 3½ per cent. loan of 1865 for Rs. 1,000 originally standing in the name of Ananta Lal Dass (since deceased), the proprietor, by whom it was never endorsed to any other person, having been lost, notice is hereby given that payment of the above note and the interest thereupon have been stopped at the Public Debt Office, Reserve Bank of India. Calcutta, and that application is about to be made for the issue of duplicate in favour of Sm. Kamala Bala Dassi. The public are cautioned against purchasing or otherwise dealing with the abovementioned security.

Signature of the advertiser—Sm. Kamala Bala Dassi, administratrix to the estate of Ananta Lal Dass (deceased).

Residence—14/5A, Maniktola Street, Calcutta.

(402—3)

IMPERIAL LIBRARY.

(Government of India.)

6, Esplanade East, Calcutta.

The Reading Rooms open on—

Week days and Saturdays from 10 a.m. to 7 p.m.

Sundays and other Gazetted holidays from 2 p.m. to 5 p.m.

The Reading Rooms are open to persons above 18 years of age.

The Library is a free Lending Library, open to any one residing in any part of India. There is no subscription to pay; but security in cash is essential.

M. ASADULLAH, Librarian.

CINCHONA FACTORY PRODUCTS.

By order of the Government of Bengal Cinchona Factory Products as manufactured and packed at the Cinchona Factory, Mungpoo, Darjeeling district, will be sold and distributed by the Superintendent of the **Presidency Jail**, *in original packages* as received from the Mungpoo Factory, at the rates herein noted.

Name of drug.	Price per lb. in powder form. — For 60 lbs. and upwards. Taken at a time.	For 6 lbs. and over but less than 60 lbs. Taken at a time.	For any quantity less than 6 lbs. Taken at a time.	Price in 5 grain tablets. — 1,000 tablets.	500 tablets.	250 tablets.	Price by weight per lb.
	Rs.	Rs.	Rs.	Rs.	Rs. a.	Rs. a.	Rs.
Quinine Bisulphate ..	18	19	20	16	8 0	4 4	..
„ Hydrobromide	23	24	25	20	10 0	5 4	..
„ Bihydrobromide	26	27	28	28	11 8	6 0	..
„ Salicylate ..	24	25	26	..	..	..	..
„ Tannate —30 per cent., 35 per cent.	14	15	16	..	..	..	14*

N.B.—Packing of tablets free in tins, sizes 1 lb., 8 oz. and 4 oz. only. Packing in bottles or smaller sizes in tins extra.

*Sold in 1, ½, ¼ lb. tins.

Quinine Sulphate.

For 60 lbs. and upwards at a time ..	Rs. 18 per lb.
For 6 lbs. and over but less than 60 lbs. at a time	„ 19 „
For any quantity less than 6 lbs. ..	„ 20 „

Crude Quinine Sulphate (powder).

For 60 lbs. and upwards at a time ..	Rs. 14 per lb.
For 6 lbs. and over but less than 60 lbs. at a time	„ 14 „
For any quantity less than 6 lbs. ..	„ 14 „

Crude Quinine Sulphate (tablets).

For 60 lbs. and upwards at a time ..	Rs. 12-8 per lb.
For 6 lbs. and over but less than 60 lbs. at a time	„ 12-8 „
For any quantity less than 6 lbs. ..	„ 12-8 „

Totaquina.

	Per lb. Rs. a.
Irrespective of quantity	13 8

For sale to hospitals and dispensaries in Bengal, Bihar, Orissa and Assam.

Quinine Hydrochloride.

	Per lb. Rs. a.
For 60 lbs. and upwards at a time ..	23 0
For 6 lbs. and over but less than 60 lbs. at a time	24 0
For any quantity less than 6 lbs.	25 0

Quinine Bi-Hydrochloride.

For 60 lbs. and upwards at a time ..	25 0
For 6 lbs. and over but less than 60 lbs. at a time	26 0
For any quantity less than 6 lbs.	27 0

Quinidine Sulphate.

For 60 lbs. and upwards at a time ..	20 0
For 6 lbs. and over but less than 60 lbs. at a time	21 0
For any quantity less than 6 lbs.	22 0

Cinchonidine Sulphate.

For 60 lbs. and upwards at a time ..	25 0
For 6 lbs. and over but less than 60 lbs. at a time	26 0
For any quantity less than 6 lbs.	27 0

Cinchonine Sulphate.

For 60 lbs. and upwards at a time ..	12 0
For 6 lbs. and over but less than 60 lbs. at a time	13 0
For any quantity less than 6 lbs.	14 0

*Cinchona Febrifuge (Powder).

For 60 lbs. and upwards at a time ..	9 0
For 6 lbs. and over but less than 60 lbs. at a time	9 0
For any quantity less than 6 lbs.	10 0

*Cinchona Febrifuge (Tablets).

For 60 lbs. and upwards at a time ..	10 0
For 6 lbs. and over but less than 60 lbs. at a time	10 0
For any quantity less than 6 lbs.	11 0

*Cinchona Febrifuge is for sale to Government and Charitable Institutions, Local Bodies, Missionaries and Railways only. It is not for sale to private firms or the General Public.

Supply of Cinchona Febrifuge in powder or tablet to all authorised indentors will be rationed in the proportion of 1½ of Cinchona Febrifuge to 1 of Quinine Sulphate, Crude Quinine Sulphate in powder or tablet at their existing prescribed prices.

Quinine Sulphate powder will be supplied to Hospitals and Dispensaries, Missionaries, Railways, Police, Jails, Forest, P. W. D., Irrigation and other Departmental Hospitals and Dispensaries, in Bengal, Bihar, Orissa and Assam at the concession rate of Rs. 18 per lb. irrespective of quantities. But other Government Institutions will receive Quinine Sulphate at the usual rate as mentioned above.

General public and firms are not supplied with any cinchona products from this jail.

Cinchona Bark (in 50 pound original bags).

Per bag .. .. Rs. 25.

4 grains Quinine Sulphate Tablets.

Rs.	a.	
2	8	per box of 200 tablets (for Bengal and other provinces).
12	1	per 5 boxes (for Bengal union board—transit charges including).
15	8	per lb.

5 grains Quinine Sulphate Tablets.

Rs.	a.	
15	8	per lb. (sold in 1 lb., ½ lb. and ¼ lb. tins.)

5 grains Quinine Hydrochloride Tablets.

Rs.	a.	
20	0	per 1,000 tablets.
10	0	„ 500 „
5	2	„ 250 „

Packing of tablets free in tins, sizes 1 lb., 8 oz. and 4 oz. only. Packing in bottles or smaller sizes in tins extra.

5 grains Quinine Bi-Hydrochloride Tablets.

Rs.	a.	
22	0	per 1,000 tablets.
11	0	„ 500 „
5	10	„ 250 „

Packing of tablets free in tins, sizes 1 lb., 8 oz. and 4 oz. only. Packing in bottles or smaller sizes in tins extra.

Transit charges extra in every case.

Provinces other than Bengal, Bihar, Orissa and Assam will get their supplies of Sulphate Quinine and Cinchona Febrifuge Powder and Tablets from the Principal Quinine Officer, to the Government of India, 1, Sudder Street, Calcutta.

No cinchona products will be supplied for resale.

Local sale at the jail gate from 10 a.m. to 3 p.m.

Terms.—*Cash in advance* by money order, "*Treasury Challans*," "*Remittance Transfer Receipts*" or crossed "*Cheques*."

In the case of *Government officers* payments will be recovered by *Book Transfer, i.e., Countersigned Invoices.*

Credit sale is not allowed except under special circumstances.

2. Postage must accompany the price of the drug (when the drug is required by post).

The name of the Railway or Steamer Station and Post Office and district must be written distinctly. Railway parcels are sent by passenger train only.

Actual cost should always be remitted in advance.

N. B.—Cinchona bark for preparation of B. P. tinctures and extracts only will be supplied from the Presidency Jail to manufacturing chemists and druggists, who must submit their indents through the Agents, Messrs. Shaw Wallace & Co. and Messrs. Chowdhury & Co. of 4/5, Bankshall Street, Calcutta.

A scale of postage is given below.

	1 oz.	2 ozs.	4 ozs.	¼ lb.	½ lb.	1 lb.
	As.	As.	As.	As.	As.	Rs. a.
Quinine Sulph. ..	..	..	7	7	11	0 11
Cinchona Feb. ..	..	..	7	7	11	0 11
Cinchona Feb. Tablets	..	..	7	7	11	0 11
Quinine Hydrochlor ..	7	7	7	7	..	0 11
Quinine Di-hydrochlor.	7	7	7	7	..	0 11
Quinine Tablets ..	..	..	7	7	11	0 11
Totaquina ..	..	..	7	7	11	0 11
Crude Quinine Sulph.	..	..	7	7	11	0 11
Crude Quinine Sulph. Tablets.	..	..	7	7	11	0 11

	1½ lb.	2 lb.	3 lb.	4 lb.	5 lb.	6 lb.
	Rs. a.	Rs. a.	Rs. a.	Rs. a.	Rs. a.	Rs. a.
Quinine Sulph. ..	0 15	1 3	1 7	1 15	2 7	2 11
Cinchona Feb. .	0 15	0 15	1 7	1 11	2 3	2 7
Cinchona Feb. Tablets	0 15	1 3	1 11	1 15	2 7	2 15
Quinine Hydrochlor ..	0 15	1 3	1 7	1 15	2 7	2 11
Quinine Di-hydrochlor.	0 15	0 15	1 7	1 11	2 3	2 7
Quinine Tablets ..	0 15	0 15	1 7	1 11	1 15	2 3
Totaquina ..	0 15	1 3	1 7	1 15	2 7	2 11
Crude Quinine Sulph.	0 15	0 15	1 7	1 11	2 3	2 7
Crude Quinine Sulph. Tablets.	0 15	0 15	1 7	1 11	2 3	2 7

Two different drugs are not packed in the same parcel and postage must be paid separately for each kind.

N.B.—Postage stamps are not accepted as revenue.

Government reserve the right to alter the price without notice.

The Calcutta Gazette

THURSDAY, APRIL 13, 1939.

PART IVA

Bills introduced in the Bengal Legislative Assembly; Reports of Select Committees presented or to be presented to that Assembly; and Bills published before introduction in that Assembly.

BENGAL LEGISLATIVE ASSEMBLY DEPARTMENT.

NOTIFICATION.

No. 1461L.A. — 6th April 1939.—The following Report of the Select Committee on the Calcutta Municipal (Amendment) Bill, 1939, dealing with electorates, with the Bill embodying amendments recommended by the Committee, is hereby published for general information.

Report of the Select Committee on the Calcutta Municipal (Amendment) Bill, 1939, dealing with electorates.

We, the members of the Select Committee to which the Calcutta Municipal (Amendment) Bill, 1939, was referred by a motion carried in the Bengal Legislative Assembly on the 6th March, 1939, have the honour to submit this our final report with the Bill embodying amendments recommended by us annexed. Matters recommended by us to be omitted have been printed in italics and enclosed in square brackets and new matters recommended to be inserted have been underlined.

2. The Bill was published before introduction in an extraordinary issue of the *Calcutta Gazette*, dated the 30th January, 1939.

3. The Committee met for the first time on the 15th March, 1939, and continued their sittings till the 24th March, 1939. But as the deliberations on the Bill could not be concluded, within the time appointed by the Assembly in this behalf, the Committee asked for an extension of time by submitting an interim report which was presented to the House on the 25th March, 1939, and on this requisition the Assembly extended the time for submission of the final report till the 30th March, 1939.

The Committee thereafter met on the 27th March, and concluded their deliberations that day.

4. The Bill has not in our opinion been altered by our recommendation to the extent of requiring republication.

5. The changes made in the Bill are as follows:—

Clause 5.—Sub-clauses (*a*) (*ii*) and (*a*) (*iii*) have been deleted as we consider that these provisions may lead to postponement of election and thereby deprive electors of their right to have a fresh election after a definite interval.

In sub-clause (*b*) the amendment to the proviso to proposed sub-section (*4*) of section 20 is consequential on the alterations made in the previous sub-clause.

Clause 8.—The alterations in clauses (*a*) and (*b*) of sub-clause 28 are intended to improve the drafting and make it unambiguous.

Clause 9.—The last few words have been deleted from clause 9 as we do not consider it desirable to give such wide powers to provincial Government.

The rest of the Bill is left unaltered.

K. HABIBULLAH, *Chairman*.
S. ABDUR RAUF (Khan Sahib).
HATEM ALLY JAMADAR (Khan Sahib).
G. MORGAN.
R. M. SASSOON.
*J. C. GUPTA.
*SANTOSH KUMAR BASU.
*BARADA PRASANNA PAIN.
M. A. H. ISPAHANI.
LOUIS T. MAGUIRE.
K. NOORUDDIN.
*U. C. MAHTAB (Maharajkumar of Burdwan).
*HEM CHANDRA NASKER.
*A. M. A. ZAMAN.
MD. SOLAIMAN.
*Mrs. HASINA MURSHED.
MIA ABDUL HAFIZ.

K. ALI AFZAL,
Secretary to the Bengal Legislative Assembly.

*Signed subject to a minute of dissent (annexed).

NOTE.—Signature of Mr. Birat Chandra Mondal had not been received up to the time of printing the report.

Minute of dissent by Maharajkumar Uday Chand Mahtab.

I do not agree that there should be separate electorates for different religious communities and I am opposed to the provisions in the Bill establishing such electorates.

Regarding increasing the numerical proportion of the Moslem community, the question was decided after careful consideration when Garden Reach was separated from Calcutta in 1936. No circumstance has arisen why a change should be intended to be brought about so soon. If three more members are to be added to the Moslem personnel of the Corporation, there should be a proportionate addition to the number of representatives from the general electorate. This is specially necessary as the scheduled castes population is scattered in very small groups throughout the several wards of Calcutta. As some seats in predominantly caste Hindu localities have been given to the scheduled castes, the representation of caste Hindus will suffer seriously. This discrepancy should be remedied by addition to the general seats.

Minute of dissent by Mrs. Hasina Murshed.

I sign the report of the Select Committee subject to the following comments:—

I am strongly of opinion that there should be adequate representation of female Councillors in the Corporation of Calcutta. There are two ways of securing this objective. The first is by reserving separate seats for women in the various constituencies and the other method, and a simpler one, is by reserving seats for women among the nominated Councillors. At the meeting of the Select Committee I pressed for an amendment of clause 3 of the proposed Bill by requiring Government to appoint women Councillors out of the ten Councillors which they would appoint under clause 3(2)(*b*) of the Bill. I adhere to the view that it is essential that women should be represented in the Corporation of Calcutta. I suggest therefore very strongly that provision should be made for at least three women Councillors, one being a Muslim woman and the other two being Hindu and Anglo-Indian; this could be easily done by amending clause 3 of the proposed Bill.

The Schedule of Constituencies also requires amendment. My personal view is that inadequate representation has been given to the Muhammadan Constituencies in Ward 8, Wards 15, 16 and 17, Ward 21 and Wards 22, 23 and 27. On the basis of population and on the basis of voting strength in these constituencies, there is room for increasing the number of Councillors. For instance, in Colootola area (Ward No. 8) (Schedule IIIB) two seats have been proposed to be allotted to the Muhammadans. This might justifiably have been increased to three. Similarly, Ward No. 21, Ballygunge, might justifiably have claimed two seats instead of the one proposed to be allotted. In the Ekbalpur, Alipur, Tollygunge area, the number of Muslim seats should have been increased.

Minute of dissent by Mr. Hem Chandra Nasker.

I am of opinion that no case has been made out for reverting to the system of separate electorates for the election of Muslim Councillors.

The system of election by reservation of seats has worked very well, and Muslim Councillors returned by that method have in friendly co-operation, succeeded in securing many beneficent measures for the good of the Moslem community.

Regarding the representation of members of scheduled castes, the general constituencies have not withheld their support to scheduled caste candidates merely on the ground of caste. On the other hand, in some cases they have repeatedly returned them at the head of the polls.

I am, however, of opinion that for securing the return of an adequate number of scheduled caste members to the Corporation, it is necessary to provide for reservation of seats. The number of seats reserved for the scheduled castes has been much less compared to the seats given to the Moslems and the other minorities of Calcutta. As the general community has been most unfairly and arbitrarily treated in the Bill in spite of their population and contribution to the Corporation fund, the scheduled castes also have been made to share their lot. I think the number of seats proposed for the scheduled castes should be substantially increased by increasing the number of seats allotted to the general constituencies to sixty-two, out of which at least ten seats should be reserved for the members of the scheduled castes.

I agree that the number of nominated seats should be reduced to three, one of which should be reserved for the Chairman of the Calcutta Improvement Trust.

As regards Moslem seats, I have got nothing to add here but I suggest that in Wards Nos. 28 and 29 two Moslem seats should be separately allocated—1 in each of the two wards, instead of making provision of election of two members jointly in those two wards.

Joint minute of dissent by Mr. Santosh Kumar Basu, Mr. Jogesh Chandra Gupta, Mr. Barada Prasanna Pain and Mr. A. M. A. Zaman to the Report of the Select Committee on the Calcutta Municipal (Amendment) Bill, 1939.

1. With regard to the preamble of the Bill, we are definitely of opinion that it is not at all expedient to amend the Calcutta Municipal Act in the manner provided in the Bill. The Bill provides for the election of Moslem Councillors not by reservation of seats in the general electorate but by separate electorates for Muhammadan voters. The system of election by joint electorates came into operation in April, 1938, and some leading members of the Moslem community were returned to the Corporation by that method. A fair and proper trial was not given to the system, as in consequence of an agitation on the eve of the introduction of the Government of India Act, a section of the Moslem community did not participate in the general elections in March, 1936. Even so, a number of measures for the special benefit of the Moslem community have been adopted by the Corporation under this system.

2. The system of separate communal electorates is altogether out of place in local bodies where matters of parochial importance, equally affecting all communities irrespective of race and religion, are to be dealt with in an atmosphere of amity and concord. The introduction of communal and religious differences in such purely domestic matters will not be conducive to smooth and harmonious working, but will be an endless source of antagonism in the day-to-day administration of civic affairs. Besides, if Moslem ratepayers are not allowed to participate in the election of non-Moslem Councillors and to claim their support, there may be a risk of their interests not being sufficiently safeguarded in the Corporation. Although smaller and separated electorates may be more convenient and advantageous to prospective candidates, they will be definitely detrimental to the interests of the electors themselves.

3. If, however, the system of primary election envisaged in the Government of India Act is adopted for the election of a panel of two or three Moslem candidates out of whom the final election is to be made by the joint electorate, the principle of separate electorate will be kept intact and the Moslem electors will not be isolated in the elections from the rest of the community. In a place like Calcutta and in comparatively small constituencies, the question of trouble and expense will not be a handicap.

4. The plea that civic interests are subordinated to political considerations in the Corporation of Calcutta cannot hold good, inasmuch as political matters are rarely raised compared to the vast volume of civic work that is done in the Corporation and its Committee meetings. And even on such occasions, Moslem members have adopted their own line of action.

5. The case of a separate electorate for the Anglo-Indian community is weaker still. They represent 1·4 per cent. of the total population of Calcutta and no reason has been shown why they should be separated from the general community.

6. The provision for reservation of seats for members of the scheduled castes will also result in the creation of differences where there are none. We are not aware of any such demand having been made by any reasonable section among the scheduled castes of Calcutta. We requested the Hon'ble Minister-in-charge of the Bill to place before the Committee any representations that Government might have received and were told in reply that he was not prepared to do so.

7. It may be mentioned in this connection that under the Government of India Act, 1935, analogy of which has been invoked for reservation of seats for the scheduled castes, no such provision has been made for scheduled castes in the urban constituencies. We fail to see why a departure should be made from that principle and that in the constitution of the Corporation of Calcutta.

8. We desire to make it clear that we would welcome the candidature and election of scheduled caste candidates in adequate numbers through the general electorate. And such candidates have as a matter of fact been returned at the head of the polls. But we cannot overlook the fact that the idea of separate representation even through reservation of seats implies a conflict of interests among different sections of the Hindu community in Calcutta the existence of which we altogether deny. Our endeavour should be to bring the communities and sections of communities closer to each other and not to devise fresh means and methods for fostering divisions.

9. **Clause 3.**—We suggest that this clause should be deleted. The system of nomination has been abolished in Provincial Assemblies by the Government of India Act, 1935. We maintain that it has no longer any place in a democratic body like the Corporation of Calcutta. Besides with the provision for representation by election of scheduled castes, Anglo-Indians and the interests of labour, the express purpose for which the power of nomination was retained for Government in the existing Act has altogether disappeared. The search for microscopic minorities in order to justify the retention of the power of nomination is neither practicable nor reasonable.

10. If, however, it is contended that the nomination of technical experts may be of advantage to the Corporation, we would suggest that the number of nominated seats should be reduced from ten to three, the power of nomination to be exercised only if considered necessary. The Chairman of the Calcutta Improvement Trust may be a member *ex-officio*.

11. **Clause 4.**—We suggest that in place of the word "for" the word "after" be substituted, so that seats may be reserved in the general constituency for election of Moslem Councillors as well as for scheduled caste Councillors.

12. **Clauses 6, 7 and 8.**—If our suggestion in connection with clause 4 regarding reservation of seats is accepted, then consequential changes are to be made in these clauses.

13. **Clauses 9 and 10.**—We have no comments to make.

14. **Clause 11.**—This clause contains the lists of the different constituencies proposed to be created under the Bill.

15. List A relates to the General Constituencies. The number of seats allotted to these constituencies is forty-six which is the number under the present Act. The Bill proposes to reserve seven seats out of these forty-six for members of the scheduled castes and to distribute them in seven different wards.

16. List B relates to Muhammadan constituencies to which twenty-two seats are proposed to be allotted.

17. List C relates to the Anglo-Indian constituency for which two seats are proposed.

18. List D sets out the (non-territorial) special constituencies, namely, Bengal Chamber of Commerce, Calcutta Trades Association and Calcutta Port Commissioners, who each retain their present number of seats, namely, six, four and two, respectively.

19. List E allots two seats to the (non-territorial) Labour constituency.

20. So far as the territorial constituencies mentioned in Lists A, B and C are concerned, we do not find any rational basis for the proposed allotment of seats to them.

21. In this connection it may be recalled that when the Calcutta Municipal Act was passed in 1923, only fifteen seats were allotted to the Muhammadan special constituencies and forty-eight to non-Muhammadans. On the eve of the introduction of the general electorate with reservation of seats for Muhammadan candidates, the number of Moslem reserved seats was raised to twenty-one by the amending Bill of 1932. With the separation of Garden Reach in 1936, two Muhammadan and two non-Muhammadan seats were reduced, whereby the number of Moslem reserved seats became nineteen and that of non-Muhammadan seats forty-six which are the present respective numbers. In the amending Bill, Moslem seats are being increased from nineteen to twenty-two, while non-Muhammadan seats have remained the same, ever since the year 1923.

22. From the figures supplied to us by the Government in the Select Committee, it appears that Moslems form 25 per cent., and the remaining non-Muhammadan population is 73·6 per cent. of the total population.

23. It will be noticed that the total number of territorial seats proposed in the Bill is seventy, out of which twenty-two is proposed to be given to Muhammadan constituencies although on the population basis they are not entitled to more than eighteen seats.

24. On the other hand, non-Muhammadan general constituencies (other than Anglo-Indian) are given forty-six seats, although on the population basis they are entitled to at least fifty-one.

25. If, however, the total number of elected seats including the non-territorial Commerce and Labour seats (and excluding the nominated seats) is taken into account as the basis of calculation as has been suggested by the Government, out of eighty-four seats Muhammadan constituencies are entitled on the population basis to twenty-one, whereas in the Bill they are given twenty-two, i.e., one seat more.

26. The non-Muhammadan general constituencies on the population basis (excluding Anglo-Indian) are entitled out of a total of eighty-four seats to sixty-two seats, whereas they have been given forty-six only, i.e., sixteen seats less.

27. These allotments of seats appear to us to be contrary to all considerations of justice and fairplay. It was admitted by the sponsor of the Bill that non-Muhammadan constituencies (excluding Anglo-Indian) were undoubtedly entitled, on a population basis, to sixty-two out of eighty-four seats, but sixteen seats had been deducted from their share and allotted to Moslems, European trade and commerce, the Port Trust and labour. We cannot discover the slightest justification for such a frankly arbitrary provision, which is calculated to reduce, by a sheer process of communal high-handedness an overwhelming majority of the population of Calcuttta to the position of a helpless minority, among groups of communal representatives whose avowedly hostile interests are the sole justification for their separate existence.

28. It has been suggested that the Muhammadan population in Calcutta has been given a weightage of four seats on the basis of a total of seventy seats or of one seat on a total of eighty-four. Contrast this with the reduction of five non-Muhammadan seats on the basis of a total of seventy and of sixteen seats on a total of eighty-four.

29. On the question of weightage it is also necessary to remember that Muhammadans pay only 5 per cent. of the total amount of taxes as against 12·4 per cent. paid by the Europeans, Anglo-Indians, Jews, etc., and 82·5 per cent. paid by the rest of the population, namely, Hindus.

30. Turning now to the number of voters, while the non-Muhammadan voters at the last general election in 1936 numbered 69,424, the number of Moslem voters was 8,389, which has not shown any increase since the year 1927, and if anything, has shown a slight progressive decline.

31. We have not the slightest objection to twenty-two seats being allotted to the Moslem population of Calcutta, if they are reserved in a general electorate so as not to hamper the growth of the idea of a common citizenship based on a realisation of unity of interests.

32. Taking our stand on the basis of percentage of population which has been accepted in the Bill in fixing the number of Muhammadan seats, we claim the full quota of sixty-two seats which is admittedly the due share of the general constituencies. We, therefore, propose that in each of those constituencies mentioned in Schedule III-A, General constituencies, in which a seat has been reserved for members of the scheduled castes, the number of Councillors to be elected, as shown in column three, should be increased by one. The remaining nine additional seats should be distributed among constituencies in which there has been a marked increase in the number of premises and in population as for instance Ward No. 27.

33. If this proposal is accepted, it will mean an increase of the total number of elected seats from 84 to 100, and the total strength of the Corporation to 115 unless by a reduction in the number of nominated seats to 3, the total number is kept down to 108, which will be four less than that in the Corporation of Bombay.

Further note appended by Mr. A. M. A. Zaman.

I sign this note of dissent subject to the resolution that I do not agree with the observations relating to weightage to the Muslim population in Calcutta. I hold that Moslems are entitled to the weightage allowed in the Bill.

CALCUTTA MUNICIPAL (AMENDMENT) BILL, 1939.

Embodying amendments recommended by the Select Committee.

[NOTE.—Matters omitted by the Select Committee have been printed in italics and enclosed in square brackets and new matters inserted have been underlined.]

A
BILL

further to amend the Calcutta Municipal Act, 1923.

WHEREAS it is expedient further to amend the Calcutta Municipal Act, 1923, in the manner hereinafter appearing; *Ben. Act III of 1923.*

It is hereby enacted as follows:—

Short title and commencement.

1. (*1*) This Act may be called the Calcutta Municipal (Amendment) Act, 1939.

(*2*) It shall come into force on such date as the Provincial Government may, by notification in the *Official Gazette*, appoint.

Amendment of section 3 of Bengal Act III of 1923.

2. In section 3 of the Calcutta Municipal Act, 1923 (hereinafter referred to as the said Act)—

(*1*) after clause (*3*) the following clause shall be inserted, namely:—

"(*3A*) 'Anglo-Indian' means a person whose father or any of whose other male progenitors in the male line is or was of European descent but who is a native of India;", and

[*Cf.* Govt. of India Act, 1935, First Schedule, para. 26 (*1*).]

(*2*) after clause (*61*) the following clause shall be inserted, namely:—

"(*61A*) 'scheduled castes' mean the castes, races or tribes, or parts of or groups within castes, races or tribes specified in Part III of the Schedule to the Government of India (Scheduled Castes) Order, 1936;".

Amendment of section 5.

3. In section 5 of the said Act—

(*1*) in clause (*a*) for the word "seventy-seven" the word "eighty-four" shall be substituted, and

(*2*) for clause (*b*) the following clause shall be substituted, namely:—

"(*b*) ten Councillors to be appointed by the Provincial Government,

(*i*) to secure the association in the municipal administration of persons specially fitted in the opinion of the Provincial Government for appointment as Councillors; and

(*ii*) to secure the representation of such minorities, including backward classes, as are not specially represented by elected Councillors:

Provided that the Provincial Government may, in addition to the persons elected as Councillors to represent labour constituency, appoint one Councillor to represent the interests of labour employed within the limits of Calcutta, and".

Amendment of section 8.

4. In section 8 of the said Act for the words "Muhammadans in any constituency" the words "members of the scheduled castes in any general constituency" shall be substituted.

Amendment of section 20.

5. In section 20 of the said Act—

(*a*) in sub-section (*1*)—

[(*i*)] for the words "a general constituency" the words "a general Muhammadan or of an Anglo-Indian constituency" shall be substituted.

The Calcutta Municipal (Amendment) Bill, 1939.

(Clause 6.)

[*(ii) for the words "election is held" wherever they occur the words "electoral roll is published" shall be substituted, and*

(iii) for the words "preceding the election" in the two places where they occur the words "preceding the publication of the electoral roll" shall be substituted, and]

(*b*) after sub-section (*2*) the following sub-sections shall be added, namely :—

"(*3*) Chamber members of the Bengal Chamber of Commerce, members of the Calcutta Trades Association, and Commissioners for the Port of Calcutta shall be qualified respectively as electors for the constituency comprising the Chamber or Association or Trust of which they are such members.

Explanation.—(*a*) 'Chamber member' includes any person entitled to exercise the rights and privileges of Chamber membership on behalf of any firm, company or other corporate body registered as such member.

(*b*) 'Member' includes—

(*i*) in the case of a firm, any one partner in the firm or, if no such partner is present in Calcutta at the date fixed for the election, any one person empowered to sign for such firm, and

(*ii*) in the case of a company or other corporate body, any one manager, director, or secretary of the company or corporate body.

(*4*) A person shall be qualified as an elector of a labour constituency specified in Schedule III if he is a member of a trade union registered under the Indian Trade Unions Act, 1926, which has its registered office within the limits of Calcutta and which is recognised in accordance with the provisions of paragraph 18 of Part IV of the Government of India (Provincial Legislative Assemblies) Order, 1936 :

XVI of 1926.

Provided that such person—

(*i*) has resided within the limits of Calcutta for a period of at least six months in the aggregate during the year last preceding the year in which the [*electoral roll is published*] election is held ; and

(*ii*) has been actually engaged or employed within the limits of Calcutta in an industry with which the trade union is connected ; and

(*iii*) is not in arrear with his subscription to the trade union."

Substitution of new section for section 23.

6. For section 23 of the said Act the following section shall be substituted, namely :—

Qualification for election as Councillor.

"23. No person shall be eligible for election as a Councillor to represent, as provided in Schedule III,—

(*a*) a general constituency unless his name is duly registered on the electoral roll of that or any other general constituency and unless in the case of a seat reserved for a member of any of the scheduled castes he himself is a member of any of those castes :

Provided that nothing in this clause shall prevent a member of any of the scheduled castes for which a seat is reserved from being eligible for election to a seat not so reserved ;

The Calcutta Municipal (Amendment) Bill, 1939.

(Clauses 7—9.)

(*b*) a Muhammadan constituency unless his name is duly registered on the electoral roll of that or any other Muhammadan constituency,

(*c*) an Anglo-Indian constituency unless his name is duly registered on the electoral roll of the constituency,

(*d*) a labour constituency unless his name is registered on the electoral roll of the constituency,

(*e*) a special constituency unless his name is registered on the electoral roll of the constituency."

Amendment of section 24.

7. In section 24 of the said Act—

(*1*) to sub-section (*2*) the following shall be added, namely—

"and notwithstanding anything contained elsewhere in this Act the electoral roll on which such representative shall be entitled to be registered shall be the electoral roll of the Muhammadan, Anglo-Indian or general constituency, as the case may be, for the electoral area in respect of which such company or other association is entitled to be an elector, according as such representative is a Muhammadan, an Anglo-Indian or is a person other than a Muhammadan or Anglo-Indian, as the case may be", and

(*2*) sub-section (*4*) and the *Explanation* thereto shall be omitted.

Substitution of new section for section 28.

8. For section 28 of the said Act the following section shall be substituted, namely :—

Uncontested elections.

"28. (*1*) In any general constituency in which one or more seats are reserved for members of the scheduled castes, the following candidates, provided they are duly nominated and have not withdrawn their candidature, shall be declared to be duly elected, that is to say :—

(*a*) if the number of candidates who are members of the scheduled castes is not greater than the number of [*Councillors to be elected from*] seats reserved for members of those castes—all such candidates ;

(*b*) if the number of candidates who are members of the scheduled castes is not less than the number of [*Councillors to be elected from*] seats reserved for members of those castes and the total number of candidates does not exceed the number of Councillors to be elected for the constituency all such candidates :

Provided that if in any case referred to in clause (*a*) the number of candidates other than candidates who are members of the scheduled castes does not exceed the number of vacant seats not reserved for members of those castes, all such candidates shall be declared to be duly elected.

(*2*) In any constituency not referred to in sub-section (*1*), if the number of candidates who are duly nominated and have not withdrawn their candidature, is not more than the number of Councillors to be elected for that constituency, all such candidates shall be declared to be duly elected."

Amendment of section 44.

9. For section 44 of the said Act, the following section shall be substituted, namely :—

Power of Provincial Government in respect of first election.

"44. If any difficulty arises as to the preparation or publication of the first electoral rolls or the holding of the first elections after the commencement of the Calcutta Municipal (Amendment) Act, 1939, the Provincial Government may by order authorize any matter or thing to be done which appears to them

The Calcutta Municipal (Amendment) Bill, 1939.

(Clauses 10—11.)

necessary for the proper preparation or publication of the rolls, or for the proper holding of the elections. [*and for any matters incidental or ancillary thereto.*]"

Amendment of section 483.

10. Sub-sections (*2*) and (*3*) of section 483 of the said Act shall be omitted.

Substitution of new Schedule for Schedule III.

11. For Schedule III to the said Act the following Schedule shall be substituted, namely :—

"SCHEDULE III.

List of constituencies.

(See sections 8, 20 and 23.)

Name of constituency.	Extent of constituency.	Number of Councillors to be elected.	Number of seats included in column 3 reserved for members of the scheduled castes.
1	2	3	4
	A.—General Constituencies.		
Shampukur ..	Ward No. 1 ..	Two ..	One.
Kumartuli ..	Ward No. 2 ..	One.	
Bartola ..	Ward No. 3 ..	Two ..	One.
Sukeas Street ..	Ward No. 4 ..	Two ..	One.
Jorabagan ..	Ward No. 5 ..	Two.	
Jorasanko ..	Ward No. 6 ..	Two.	
Bara Bazar ..	Ward No. 7 ..	Three.	
Colootola ..	Ward No. 8 ..	Two ..	One.
Muchipara ..	Ward No. 9 ..	Two ..	One.
Bow Bazar ..	Ward No. 10 ..	One.	
Puddapukur ..	Ward No. 11 ..	One.	
Waterloo Street	Ward No. 12 ..	One.	
Fenwick Bazar ..	Ward No. 13 ..	One.	
Taltola ..	Ward No. 14 ..	One.	
Kalinga ..	Ward No. 15 ..	One.	
Park Street ..	Ward No. 16 ..	One.	
Bamun Bustee ..	Ward No. 17 ..	One.	
Tangra ..	Ward No. 18 ..	One.	
Entally ..	Ward No. 19 ..	One.	
Beniapukur ..	Ward No. 20 ..	One.	
Ballygunge ..	Ward No. 21 ..	One.	
Bhowanipur ..	Ward No. 22 ..	Two.	
Kalighat ..	Ward No. 23 ..	One.	
Alipur ..	Ward No. 24 ..	One.	
Ekbalpur ..	Ward No. 25 ..	One.	
Watganj and Hastings.	Ward No. 26 ..	One.	
Tollyganj ..	Ward No. 27 ..	One.	
Beliaghatta ..	Ward No. 28 ..	Two ..	One.
Manicktala ..	Ward No. 29 ..	One.	
Belgachia ..	Ward No. 30 ..	Two.	
Satpukur ..	Ward No. 31 ..	Two.	
Cossipur ..	Ward No. 32 ..	Two ..	One.

The Calcutta Municipal (Amendment) Bill, 1939.

(Clause 11.)

Name of constituency.	Extent of constituency.	Number of Councillors to be elected.
1	2	3
B.—Muhammadan Constituencies.		
Shampukur .. Kumartuli .. Bartola .. Jorabagan ..	Ward No. 1 Ward No. 2 Ward No. 3 Ward No. 5 ..	One.
Sukeas Street .. Jorasanko .. Bara Bazar ..	Ward No. 4 Ward No. 6 Ward No. 7 ..	One.
Coloótola ..	Ward No. 8 ..	Two.
Muchipara ..	Ward No. 9 ..	Two.
Bow Bazar .. Puddapukur ..	Ward No. 10 Ward No. 11 ..	One.
Waterloo Street .. Fenwick Bazar ..	Ward No. 12 Ward No. 13 ..	One.
Taltola ..	Ward No. 14 ..	One.
Kalinga .. Park Street .. Bamun Bustee ..	Ward No. 15 Ward No. 16 Ward No. 17 ..	One.
Tangra .. Entally ..	Ward No. 18 Ward No. 19 ..	One.
Beniapukur ..	Ward No. 20 ..	Three.
Ballyganj ..	Ward No. 21 ..	One.
Bhowanipur .. Kalighat .. Alipur .. Tollyganj ..	Ward No. 22 Ward No. 23 Ward No. 24 Ward No. 27 ..	One.
Ekbalpur ..	Ward No. 25 ..	One.
Watganj and Hastings	Ward No. 26 ..	One.
Beliaghatta .. Maniktala ..	Ward No. 28 Ward No. 29 ..	Two.
Belgachia .. Satpukur ..	Ward No. 30 Ward No. 31 ..	One.
Cossipur ..	Ward No. 32 ..	One.
C.—Anglo-Indian Constituency.		
Anglo-Indian ..	Calcutta ..	Two.

The Calcutta Municipal (Amendment) Bill, 1939.

(Clause 12.)

Name of constituency.	Extent of constituency.	Number of Councillors to be elected.
1	2	3
D.—Special Constituencies.		
Bengal Chamber of Commerce.	Non-territorial ..	Six.
Calcutta Trades Association.	Non-territorial ..	Four.
Calcutta Port Commissioners.	Non-territorial ..	Two.
E—Labour Constituency.		
Labour ..	Trade Unions referred to in sub-section (*4*) of section 20.	Two."

Amendment of Schedule VII.

12. In Schedule VII to the said Act in column 1 for serial number "22A" the serial number "23" shall be substituted and serial numbers "23, 24 and 25" in the said column shall be renumbered as serial numbers "24, 25 and 26" respectively.

STATEMENT OF OBJECTS AND REASONS.

At the fourth general election held under the Calcutta Municipal Act, 1923, the provisions of the Third Schedule to the Act came into operation, whereby, in the territorial constituencies of the Calcutta Corporation, for the previously existing separate electorates for Muslims there was substituted the present system of joint electorates with reservation of seats for Muslims. Since this change was effected Muslim public opinion has emphatically expressed the view that Muslim Councillors returned by joint electorates have very largely represented the wishes of the majority community and have not been truly representative of Muslim interests. On the analogy of the electoral provisions of the Government of India Act, 1935, it is felt that separate electorates for Muslims should be restored in constituencies of the Calcutta Corporation, and there has been, both within and without the Legislature, an insistent demand for such a restoration. The Bill contains provisions to meet this demand.

In order to safeguard the interests of other important minority communities provision has also been made in the Bill for the reservation, in the general territorial constituencies, of seats for the scheduled castes in proportion to their population strength, and for representation of the Anglo-Indian Community by the election of Councillors through a separate Anglo-Indian electorate.

It is further considered that the claim of labour for adequate representation on the Corporation can no longer be ignored, and on the analogy of the Government of India Act, 1935, provision has accordingly been made in the Bill for the constitution of a separate labour electorate, which will return elected representatives to the Corporation.

The opportunity has been taken to include certain other desirable or consequential amendments of the Act.

CALCUTTA ;
The 27th January 1939.

K. HABIBULLAH,
Member-in-charge.

K. ALI AFZAL,
Secy. to the Bengal Legislative Assembly.

BENGAL LEGISLATIVE ASSEMBLY DEPARTMENT.

NOTIFICATION.

No. 1462L.A.—6th April 1939. — With reference to the footnote at the end of the Report of the Select Committee on the Calcutta Municipal (Amendment) Bill, 1939, dealing with electorates, published with notification No. 1461L.A., dated the 6th April 1939, in Part IVA of the *Calcutta Gazette* of the 13th April 1939, it is hereby notified for general information that Mr. Birat Chandra Mandal, Member, Bengal Legislative Assembly, has subsequently signed the said Report subject to the following minute of dissent:—

Minute of dissent by Mr. Birat Chandra Mandal, M.L.A., to the Report of the Select Committee on the Calcutta Municipal (Amendment) Bill, 1939, dealing with electorates.

I strongly support separate electorate for Scheduled Castes in the Calcutta Corporation, and I am also of opinion that the number of seats for the Scheduled Castes should be increased from seven to twelve according to their population.

* * * * *

In clause 3 (2) (*b*) (*ii*) of the Bill there has been provision for representation of minorities including Backward Classes. But there is no definition as to what castes are to be called Backward Classes. The Backward Classes have been merged into Scheduled Castes under the Government of India Act, and therefore there should not be any separate representation for them apart from the Scheduled Castes. Therefore the provision in the Bill for Backward Classes is against the provision of the Government of India Act and *ultra vires*.

In Schedule III of the Bill seven seats are reserved for the Scheduled Castes. The number should be increased to twelve. Further, the wards of Ballygunge, Bhawanipore, Kalighat, Alipur and Tollygunge, where Scheduled Castes' population is very thick, have not been given any seat for the Scheduled Castes. This is quite unjust and inequitable. In my opinion five more seats should be allotted to those wards for the Scheduled Castes.

K. ALI AFZAL,

Secy. to the Bengal Legislative Assembly.

No. 15 of 1939

The Calcutta Gazette

THURSDAY, APRIL 13, 1939.

CONTENTS:

SUPPLEMENT.

Official Papers.

SCHEDULE D.

STATEMENT OF COTTON PRESSED IN THE PROVINCE OF BENGAL FOR THE WEEK ENDING THE 31ST MARCH 1939.

[See section 5(2) of Act XII of 1925 and rule 6A of the Bengal Cotton Ginning and Pressing Factories Rules, 1925.]

1	2	3	4	5	6
	Number of bales pressed.				
Name of Division or block.	During the week.	During the corresponding week last year.	Since 1st September 1938 (i.e., the date prescribed by the Provincial Government as the commencement of the season).	During the corresponding period last year.	Districts included in the block.
The Province of Bengal	2,397 or 2,342·7 bales of 400 lbs. each.	2,870	21,085	19,191	All districts in the Province.

R. C. PARSONS,

Chief Inspector of Factories, Bengal.

Statement showing the gauge readings at Dacca Waterworks Station on the river Buriganga for the week ending 1st April 1939.

Date.	At highest water.		At lowest water.		Commencement of—		Remarks.	
	Time.	Reading.	Time.	Reading.	Ebb tide.	Flow tide.	7 a.m.	5 p.m.
1939.								
26th March ..	15-0	6·0	10-0	3·8	15-15	10-11	4·4	4·6
27th ,, ..	16-0	5·8	11-0	3·75	16-15	11-11	4·5	5·05
28th ,, ..	17-0	5·15	11-30	3·5	17-14	11-42	4·55	5·15
29th ,, ..	17-0	4·6	12-0	3·3	..	12-13	4·4	4·6
30th ,, ..	7-0	4·8	12-30	3·2	7-12	12-44	4·8	4·5
31st ,, ..	8-0	5·0	13-0	3·5	8-10	13-15	4·8	4·3
1st April ..	9-0	5·4	14-0	3·6	9-12	14-13	5·0	4·5

Notable high and low water-levels of previous years.

		Taken at high tide.			Taken at low tide.
27th August	1906 ..	70·5	23rd February	1907 ..	51·06
5th September	1909 ..	66·86	13th ,,	1908 ..	51·06
10th August	1910 ..	69·86	12th March	1912 ..	51·06
1st ,,	1911 ..	68·46	6th ,,	1914 ..	50·60
13th ,,	1912 ..	67·16	22nd February	1915 ..	50·30
31st ,,	1915 ..	69·7	15th ,,	1916 ..	50·60
8th ,,	1916 ..	68·1	3rd March	1917 ..	51·0
12th ,,	1917 ..	67·1	21st February	1918 ..	51·40
13th ,,	1918 ..	69·12	26th ,,	1919 ..	50·4
2nd ,,	1919 ..	66·8	18th ,,	1920 ..	50·9
8th September	1920 ..	66·9	19th ,,	1921 ..	50·9
28th July	1921 ..	68·4	8th March	1922 ..	51·05
10th August	1922 ..	68·00	14th ,,	1923 ..	50·8
31st July	1923 ..	66·15	16th February	1924 ..	50·50
29th August	1924 ..	68·82	5th March	1925 ..	50·9
8th September	1925 ..	68·52	9th February	1926 ..	2·2
15th August	1926 ..	19·6	27th ,,	1927 ..	2·10
17th September	1927 ..	18·70	16th ,,	1928 ..	2·2
22nd August	1928 ..	20·0	21st ,,	1929 ..	2·0
13th July	1929 ..	17·8	24th ,,	1930 ..	2·3
12th September	1930 ..	18·65	28th ,,	1931 ..	2·2
16th August	1931 ..	21·7	18th ,,	1932 ..	1·8
6th September	1932 ..	18·5	6th ,,	1933 ..	2·10
7th ,,	1933 ..	17·80	26th March	1934 ..	2·40
23rd August	1934 ..	19·35	15th February	1935 ..	1·70
1st September	1935 ..	19·80	3rd March	1936 ..	1·90
21st August	1936 ..	19·35	7th February	1937 ..	2·7
9th September	1937 ..	18·3			

N.B.—Zero of the gauge at Dacca Waterworks prior to 11 a.m. on the 8th January 1926= —48·51 with reference to P. W. D. datum.

Zero of the gauge at Dacca Waterworks since 11 a.m. of the 8th January 1926=0·00 with reference to P. W. D. datum.

J. D. WATSON, *Executive Engineer,*
Khulna Division.

Khulna, the 6th April 1939.

DISTRICT REPORTS ON WEATHER AND CROPS.

For the week ending on the 5th April 1939.

Summary.—Excepting light and scattered showers in places the weather was dry and hot. Rain is badly needed for field operations for jute and paddy and for the benefit of the standing crops. Prospect of standing crops not very favourable for want of rain. In Murshidabad 3,032 labourers attended test relief centres on Saturday, the 1st April 1939. In Bogra 4,455 persons attended test relief work on the last day of the week ending the 31st March 1939; the test relief work has since been stopped. 1,052 persons attended test relief centres for the week ending the 1st April 1939 in Pabna. About 1,587 persons were given gratuitous relief in Gopalganj and 2,758 persons attended test relief centres during the week. Test relief works have been taken up in Bakarganj but the number of persons resorted to the work is not available now. The average price of common rice for the province has risen by about 0·92 per cent. as compared with that of the previous week.

Serial No.	District and sub-division.	Rainfall.	Price of common rice, in seers, per rupee.		Character of the weather, condition of crops, etc.
			This week.	Previous week.	
1	2	3	4	5	6
		Inches.			
1	**24-Parganas** ..	Nil	11	11	Weather seasonable. Fodder and water are sufficient. No large export or import.
	Diamond Harbour	Nil	12½	12½	
	Barrackpore ..	Nil	11	11	
	Baraset ..	Nil	11¾	11⅜	
	Basirhat ..	0·10	11⅛	11½	
2	**Nadia** ..	0·10	12	12	Weather seasonable. No large import or export. Fodder and water sufficient.
	Kushtia ..	Nil	10	10	
	Meherpur ..	0·05	10	11	
	Chuadanga ..	Nil	11 7/16	11 7/16	
	Ranaghat ..	Nil	10⅛	10⅛	
3	**Murshidabad** ..	0·07	12	12¼	Weather seasonable. Prospects of crops are fair. Water and fodder are sufficient. No large import or export. Stock of rice is sufficient. 3,032 labourers attended test relief centres on Saturday, the 1st April 1939.
	Lalbagh ..	Nil	12	12	
	Jangipur ..	Nil	12½	13	
	Kandi ..	Nil	13½	13½	
4	**Jessore** ..	Nil	10	10½	Weather seasonable. Prospects of standing crops are fair. No large export or import. Fodder and water are sufficient. Cattle-disease is reported from Gaighata police-station in Bongaon subdivision.
	Jhenidah ..	Nil	10	10	
	Magura ..	Nil	10	10	
	Narail ..	0·03	10	10	
	Bongaon ..	Nil	10½	10½	
5	**Khulna** .	0·12	10	10½	Weather seasonable. Fodder and water sufficient.
	Satkhira ..	0·21	11⅛	11½	
	Bagerhat ..	Nil	10⅛	10½	

Serial No.	District and sub-division.	Rainfall.	Price of common rice, in seers, per rupee. This week.	Price of common rice, in seers, per rupee. Previous week.	Character of the weather, condition of crops, etc.
1	2	3	4	5	6
		Inches.			
6	Burdwan ..	Nil	11½	12	Weather seasonable. Prospect of crop is fairly good. Fodder and water are sufficient. Cattle-disease is reported from Bhatar police-station. Action has already been taken.
	Asansol ..	0·05	13½	13½	
	Katwa ..	Nil	12	12	
	Kalna ..	0·35	10½	10½	
7	Birbhum ..	Nil	12½	12½	Weather seasonable but occasionally cloudy. Fodder and water are sufficient. Prospects of standing crops are good.
	Rampurhat ..	Nil	13	13	
8	Bankura ..	0·00	13	13	Weather hot and dry. Prospect of standing crop is fair. Fodder and water sufficient. Stock of rice and paddy is sufficient. No large import or export. Cattle-disease is reported from Khatra and Taldangra thanas.
	Vishnupur ..	0·03	12½	12½	
9	Midnapore ..	Nil	11	11	Fodder and water are sufficient.
	Contai ..	Nil	13	13	
	Tamluk ..	Nil	11	11	
	Ghatal ..	Nil	13⅝	14	
	Jhargram ..	Nil	11	11	
10	Hooghly ..	Nil	11	11	Weather seasonable. Heavy shower is badly needed. Fodder and water are sufficient. But failure of immediate rain may effect the condition.
	Serampore ..	Nil	10	11	
	Arambagh ..	Nil	13⅓	13	
11	Howrah ..	Nil	10⅔	11 3/7	Weather sultry. Sky cloudy. Effect not favourable. Vegetables are doing fair. Rain is badly needed. Fodder and water are sufficient. Cattle-disease is reported from Uluberia.
	Uluberia ..	Nil	10½	11	
12	Rajshahi (Rampur-Boalia).	Nil	11½	11½	Weather seasonable. Fodder and water sufficient. Prospect of standing crop not very favourable.
	Naogaon ..	Nil	12	12	
	Nator ..	Nil	10	10	
13	Dinajpur ..	Nil	10½	10½	Weather seasonable. Fodder and water sufficient.
	Thakurgaon ..	Nil	14	14	
	Balurghat ..	Nil	12	12	
14	Jalpaiguri ..	Nil	12	12	Weather seasonable. Prospects of standing crop are fair. Fodder and water are sufficient. Rain is needed. Cattle-disease (Anthrax) continues in Fulbari union board in Rajganj police-station.
	Alipur ..	(n)	10	10	

(n) Not reported.

Serial No.	District and sub-division.	Rainfall.	Price of common rice, in seers, per rupee. This week.	Previous week.	Character of the weather, condition of crops, etc.
1	2	3	4	5	6
		Inches.			
15	Darjeeling ..	Nil	8	8	Weather favourable. Fodder and water sufficient. Potatoes, paddy and marwa are being harvested.
	Kurseong ..	Nil	9	(*n*)	
	Siliguri ..	Nil	11½	11½	
	Kalimpong ..	Nil	8	(*n*)	
16	Rangpur ..	Nil	9	9	Weather dry and hot. Prospects of standing crops are not good for want of rain. Rain is very urgently needed for agricultural purpose. Sowing of *aus* paddy and jute in high lands is retarded for want of rain. Fodder and water are sufficient.
	Nilphamari ..	Nil	10	10	
	Kurigram ..	Nil	9½	10	
	Gaibandha ..	Nil	8	8	
17	Bogra ..	0·03	11½	11½	Weather sultry. Rain is badly needed for agricultural purposes. Fodder and water are sufficient. Test relief work has now been stopped. 4,451 persons attended the work on the last day of the week ending the 31st March 1939.
18	Pabna ..	Nil	11	11	Weather seasonable. Sky is cloudy but no showers which are badly needed. Fodder and water sufficient. Export and import usual. 1,052 persons attended test relief centres for the week ending 1st April 1939.
	Serajganj ..	Nil	11½	11½	
19	Malda ..	Nil	12	12	Weather sultry with occasional clouds and strong western wind. Preparation of land for *aman* and *Bhadoi* is going on. Dearth of *Bhadoi* and *aman* paddy seeds causing difficulties to cultivators and increasing acreage under jute. Fodder and water are sufficient.
20	Cooch Behar ..	Nil	12$\frac{1}{16}$	12½	Weather seasonable. Condition of standing crop is fair. Preparation of land for *bitri* paddy and jute is progressing. Cutting of tobacco leaves is almost finished. Sowing of *bitri* paddy continues. Cattle-disease is reported from Dinhata and Tufanganj subdivisions.
21	Dacca ..	0·06	10	10	Rainfall at North Sadar (Kapasia) nil. Weather cloudy. Its effect on agricultural operation is reported to be not quite good. Sowing of paddy, jute and til is going on. No large export or import. Fodder and water available. Condition of cattle is good.
	Manikganj ..	Nil	10	10	
	Narayanganj ..	0·06	9	9	
	Munshiganj ..	Nil	9½	10	

(*n*) Not reported.

Serial No.	District and sub-division.	Rainfall.	Price of common rice, in seers, per rupee.		Character of the weather, condition of crops, etc.
			This week.	Previous week.	
1	2	3	4	5	6
		Inches.			
22	Mymensingh ..	Nil	10	10	Weather seasonable. Prospects of standing crops are fair. Fodder and water are available.
	Jamalpur ..	Nil	10½	10½	
	Tangail ..	Nil	10	(n)	
	Netrakona ..	Nil	10	10	
	Kishorganj ..	Nil	8½	8½	
23	Faridpur ..	0·08	9¾	10	Weather not quite favourable for agricultural operation. Prospect of standing crops not satisfactory in Goalundo subdivision. Prospects of *boro* paddy are bad in Gopalganj owing to the ravages of parali insects. About 1,587 persons were given gratuitous relief in Gopalganj and 2,758 persons attended test relief centres during the week. Water and fodder sufficient everywhere except in Gopalganj where fodder is not sufficient.
	Goalundo (Rajbari)	0·00	10	10	
	Madaripur ..	0·14	10	10	
	Gopalganj (a) ..	0·00	10¼	10¼	
24	Bakarganj (Barisal)	0·51	10	10	Weather seasonable in all the subdivisions except in *Bhola* where it is hot and cloudy. Prospects of standing crops are good in Sadar and Patuakhali subdivisions. *Boro* paddy of Nazirpur police-station within Pirojpur subdivision is not hopeful. Continued drought is doing immense harm to the standing crops in Bhola subdivision. Condition of other crops is fair. Test relief works have been taken up in the form of excavation of khals. Number of persons benefited by test works is not available now. Cattle-disease is reported from Kabutarkhali in Pirojpur subdivision. Action is being taken. Fodder and water are sufficient.
	Pirojpur ..	Nil	10	10	
	Patuakhali ..	0·05	11	11	
	Dakshin Shabazpur (Bhola).	Nil	10	10	
25	Chittagong ..	Nil	{ 10 11*	10 11*	Weather a little cloudy. Fodder and water are getting dried up. Panga salt sells at 14 seers per rupee at Sadar. Cattle-disease is reported from Satkania, Patiya and Banskhali thanas.
	Cox's Bazar ..	Nil	11	11	
26	Tippera (Comilla) ..	Nil	10	10	Weather not favourable. Prospects of standing crops are good in Chandpur and Sadar, elsewhere fair. Cattle-disease is reported from Nasirnagar and Nabinagar police-stations.
	Brahmanbaria ..	Nil	10	10	
	Chandpur ..	0·17	10	11	
27	Noakhali ..	Nil	9½	9½	Fodder and water are sufficient.
	Feni ..	0·05	10⅜	10⅜	
28	Chittagong Hill Tracts.	Nil	12	12	Weather sultry. Its effect on agricultural operations is not favourable. Stock of rice is adequate. Prospect of crops is fair. Fodder and water are sufficient. Cattle-disease has broken out in some parts of the district.
29	Tripura State ..	Nil	{ 8 to 16	8 to 13¼	Weather dry and hot. State of standing crops is fair. Preparation of lands for jute and *aus* paddy and burning and clearing of jungles for *jhoom* are going on. Cattle-disease is reported from Khowai, Sadar, Kailashahar, Amarpur and Dharmanagar divisions.

(a) The rainfall at Haridaspur, which is very near to Gopalganj, is shown here.

* Burma rice. (n) Not reported.

A. AHMAD, for *Director of Agriculture, Bengal.*

Dacca, the 10th April 1939.

Wholesale prices current of food grains, gur, etc., in the undermentioned marts of Bengal for the second half of March 1939.

Marts.	Paddy local (best quality).			Paddy local (common quality).			Rice local (best quality).		
	Present return.	Next preceding return.	Corresponding return of last year.	Present return.	Next preceding return.	Corresponding return of last year.	Present return.	Next preceding return.	Corresponding return of last year.
1	2	3	4	5	6	7	8	9	10
	Rs. a. p.	Rs. a. p.	Rs. a. p.	Rs. a. p.	Rs. a. p.	Rs. a. p.	Rs. a. p.	Rs. a. p.	Rs. a. p.
Calcutta	2 4 6	2 4 0	2 1 0	2 0 0	2 0 0	1 12 0	4 14 0	5 0 0	4 14 0
Burdwan	1 14 0	1 14 0	1 9 0	1 12 0	1 12 0	1 8 0	4 4 0	4 4 0	4 0 0
Midnapore	2 1 0	2 0 0	1 10 0	1 14 0	1 13 6	1 6 0	3 10 0	3 12 0	3 0 0
Chittagong	2 0 0	1 4 0	2 4 0	1 12 0	1 0 0	1 14 0	4 8 0	4 0 0	4 8 0
Dacca	2 8 0	2 8 0	2 4 0	2 5 0	2 4 0	2 0 0	4 8 0	4 8 0	3 14 0
Pabna	3 0 0	3 0 0	2 8 0	2 8 0	2 12 0	2 0 0	4 8 0	4 8 0	4 8 0
Rangpur	2 2 0	2 2 0	2 0 0	2 0 0	2 0 0	1 8 0	5 0 0	5 0 0	4 8 0
Serajganj (Pabna)	..	..	..	..	..	..	..	..	..
Sairsabari (Mymensingh) ..	..	..	..	..	..	..	..	..	..
Narayanganj (Dacca)	..	..	..	..	..	..	..	..	..

Marts.	Rice local (common quality).			Wheat.			Raw cotton.		
	Present return.	Next preceding return.	Corresponding return of last year.	Present return.	Next preceding return.	Corresponding return of last year.	Present return.	Next preceding return.	Corresponding return of last year.
1	11	12	13	14	15	16	17	18	19
	Rs. a. p.	Rs. a. p.	Rs. a. p.	Rs. a. p.	Rs. a. p.	Rs. a. p.	Rs. a. p.	Rs. a. p.	Rs. a. p.
Calcutta	4 6 0	4 6 0	4 0 0	3 5 0 to 3 6 0	3 5 0	3 5 0	13 12 0	13 4 0	15 12 0
Burdwan	3 4 0	3 4 0	3 0 0	..	..	..	..	..	..
Midnapore	3 6 0	3 4 0	2 7 0	..	..	..	..	..	..
Chittagong	3 8 0	3 8 0	3 8 0	..	..	..	..	..	..
Dacca	3 13 0	3 12 0	3 5 0	..	..	..	..	..	..
Pabna	3 12 0	3 12 0	3 4 0	..	..	..	..	..	..
Rangpur	4 0 0	4 0 0	3 8 0	..	..	..	..	..	..
Serajganj (Pabna)	..	..	..	..	..	..	..	..	..
Sarisabari (Mymensingh) ..	..	..	..	..	..	..	..	..	..
Narayanganj (Dacca)	..	..	..	..	..	..	..	..	..

Marts.	Coal.			Raw jute (weighted average).			*Gur* (sugarcane).		
	Present return.	Next preceding return.	Corresponding return of last year.	Present return.	Next preceding return.	Corresponding return of last year.	Present return.	Next preceding return.	Corresponding return of last year.
1	20	21	22	23	24	25	26	27	28
	Rs. a. p.	Rs. a. p.	Rs. a. p.	Rs. a. p.	Rs. a. p.	Rs. a. p.	Rs. a. p.	Rs. a. p.	Rs. a. p.
Calcutta	0 7 0	0 7 0	0 9 0	7 14 0	7 12 0	5 4 0	6 4 0	6 4 0	5 0 0
Burdwan	..	..	..	..	..	..	5 8 0	5 8 0	3 4 0
Midnapore	..	..	..	..	..	..	4 12 0	4 8 0	3 8 0
Chittagong	..	..	..	..	..	..	5 0 0	6 8 0	5 0 0
Dacca	..	..	..	..	..	..	7 6 0	7 6 0	5 10 0
Pabna	..	..	..	..	..	..	8 0 0	8 0 0	4 4 0
Rangpur	..	..	..	..	..	..	6 0 0	6 0 0	2 8 0 to 3 0 0
Serajganj (Pabna)	..	..	..	7 2 0	7 2 0	4 15 0	..	..	..
Sarisabari (Mymensingh) ..	..	..	..	7 4 0 to 8 8 0	7 8 0 to 8 8 0	4 13 0 to 5 12 0	..	..	..
Narayanganj (Dacca)	..	..	..	7 5 0 to 8 0 0	7 5 0 to 7 8 0	4 8 0 to 5 4 0	..	..	..

Dacca, the 10th April 1939.

A. AHMAD, for *Director of Agriculture, Bengal.*

Prices-current (retail) of common rice and salt in the districts of Bengal for the second half of March 1939.

Districts and Marts.	Quantity per rupee in seers of eighty tolas.								
	Common rice.						Salt.		
	Average.			Cheapest.					
	Present return.	Next preceding return.	Corresponding return of last year.	Present return.	Next preceding return.	Corresponding return of last year.	Present return.	Next preceding return.	Corresponding return of last year.
	S. Ch.	S. Ch.	S. Ch.	S. Ch.	S. Ch.	S. Ch.	S. Ch.	S. Ch.	S. Ch.
PRESIDENCY DIVISION.									
24-Parganas—									
1 Chetla Hat ..	11 0	11 0	12 4	12 0	12 0	14 0	16 0C	16 0C	16 0C
2 Mogra Hat ..	12 6	12 4	12 0	13 2	13 8	13 0	16 0C 13 4K	16 0C 14 0K	17 0C 16 0K
3 Calcutta-Beliaghata	9 4	9 2	9 4	11 8	11 8	12 2	18 0C 16 4K 15 8P	19 0C 16 12K 15 4P	17 6C 16 2K 14 4P
Nadia—									
4 Goari ..	12 0	11 15	12 13	12 8	12 0	13 10	17 8P 16 0K	17 0P 16 0K	16 7P 15 10K
5 Ranaghat ..	10 2	10 2	10 10	12 0	12 0	12 5	16 0P 16 0K	16 0P 16 0K	16 0P 16 0K
Murshidabad—									
6 Berhampore ..	11 8	11 8	13 0	12 0	12 0	14 0	11 0K	14 0K	14 0K
7 Kandi ..	13 8	14 0	15 0	13 12	14 4	16 0	16 0K 15 0B	16 0K 16 0B	15 0K 14 0B
8 Jangipur ..	12 8	12 8	13 8	13 8	13 8	14 0	15 0K	15 0K	15 0K
Jessore—									
9 Sadar ..	10 0	10 8	10 8	11 8	11 8	12 8	16 0P 16 0K	16 0P 15 0K	15 0P 15 0K
10 Bongaon ..	10 12	11 0	13 0	12 8	12 4	16 0	16 0P 15 0K	16 0P 14 8K	16 0P 15 0K
Khulna—									
11 Sadar ..	10 0	10 0	11 0	10 8	11 0	14 0	15 0K 16 0C	15 0K 16 0C	16 0C 16 0K
12 Bagerhat	10 8	11 0	13 0	11 0	11 8	14 0	15 0K	15 0K	15 0K
BURDWAN DIVISION.									
Burdwan—									
13 Sadar ..	10 8	10 8	12 8	12 14	12 14	14 0	15 0C	15 0C	15 0C
14 Kalna ..	10 0	11 0	11 6	11 0	11 4	13 4	18 0K	16 0K	18 0K
Birbhum—									
15 Suri ..	12 8	12 0	14 0	13 0	12 6	14 8	14 0M	14 0M	14 0M
16 Rampurhat ..	12 12	12 12	13 8	13 8	13 8	14 8	14 0C	14 0C	15 0C
Bankura—									
17 Sadar ..	11 0	12 0	13 0	12 8	13 0	14 8	13 0P	13 0P	13 0P
18 Vishnupur ..	11 4	11 12	14 0	12 8	12 8	15 0	13 0P	13 0P	13 0P

P—Panga. K—Karkach. B—Bombay. C—Crushed. M—Madras.

Prices-current (retail) of common rice and salt in the districts of Bengal for the second half of March 1939.

Districts and Marts.	Quantity per rupee in seers of eighty tolas.								
	Common rice.						Salt.		
	Average.			Cheapest.					
	Present return.	Next preceding return.	Corresponding return of last year.	Present return.	Next preceding return.	Corresponding return of last year.	Present return.	Next preceding return.	Corresponding return of last year.
	S. Ch.	S. Ch.	S. Ch.	S. Ch.	S. Ch.	S. Ch.	S. Ch.	S. Ch.	S. Ch.
BURDWAN DIVISION—*concld.*									
Midnapore—									
19 Sadar ..	11 8	11 8	14 0	12 8	12 8	15 0	16 0L	16 0L	12 0L
20 Contai ..	13 0	12 0	15 0	14 0	14 0	16 0	(b) 32 0C	(b) 40 0C	(b) 32 0C
Hooghly—									
21 Sadar ..	11 0	10 12	12 8	11 4	12 8	14 0	13 0P	15 0P	14 0P
22 Arambagh ..	12 4	12 4	15 0	12 8	12 8	16 0	15 0P 13 8K	15 0P 13 8K	16 0P 15 0K
Howrah—									
23 Sadar ..	10 0	10 0	10 0	12 4	11 8	12 8	16 0C 15 0K	16 0C 15 0K	16 0C 13 0K
24 Uluberia ..	11 0	11 0	11 8	11 8	11 12	12 12	16 0C 14 8K	16 0C 14 0K	16 0C 13 8K
RAJSHAHI DIVISION.									
Rajshahi—									
25 Rampur-Boalia ..	11 0	11 0	11 8	11 8	11 8	12 8	12 12P 12 12K	12 12P 12 12K	12 0P 12 0K
26 Nator ..	9 0	9 0	12 12	9 12	9 12	12 12	13 0C 13 0K	13 0C 13 0K	12 0C 12 0K
27 Dinajpur-Railbazar Hat.	10 0	12 0	11 8	12 0	13 0	12 0	13 0K	14 0K	13 0K
28 Jalpaiguri—Sadar ..	11 0	11 0	9 8	11 8	12 0	10 12	13 0C	13 0C	13 0C
Darjeeling—									
29 Sadar ..	8 0	8 0	10 0	9 8	9 8	11 0	10 8P 9 0K	10 8P 9 0K	10 8P 10 0K
30 Siliguri ..	11 8	11 8	10 0	12 8	12 8	12 0	14 0P 11 8K 8 0C	14 0P 11 8K 8 0C	14 0P 11 0K 9 0C
Rangpur—									
31 Sadar ..	11 4	11 4	12 15	11 4	11 4	12 15	12 13P	12 13P	13 8P
32 Nilphamari ..	12 13	12 13	10 0	13 14	13 14	10 8	13 13K	13 13K	13 0K
33 Bogra—Sadar ..	10 14	10 14	12 6	11 4	11 4	12 12	12 0C	12 0C	12 0C
Pabna—									
34 Sadar ..	11 0	11 0	12 0	11 6	11 8	12 8	14 12L 14 12K	14 8L 14 8K	14 0L 14 0K
35 Serajganj ..	10 12	10 8	12 0	11 0	11 8	12 4	16 0L 15 0K	16 0L 15 0K	16 0L 15 0K
Malda—									
36 Sadar ..	12 0	12 0	13 0	12 8	12 8	13 8	16 0OK 14 8K	16 0OK 14 8K	15 0OK 14 8K
37 Balia—Nawabganj ..	12 12	12 12	13 12	13 0	13 0	14 4	15 8OK 14 0K	15 8OK 14 0K	15 4OK 14 0K

P—Panga. K—Karkach. C—Crushed. L—Liverpool.

OK—Okha and other Indian varieties. (b) Profuse supply.

Prices-current (retail) of common rice and salt in the Districts of Bengal for the [illegible] half of March 1939.

Districts and Marts.	Quantity per rupee in seers of eighty tolas.								
	Common rice.						Salt.		
	Average.			Cheapest.					
	Present return.	Next preceding return.	Corresponding return of last year.	Present return.	Next preceding return.	Corresponding return of last year.	Present return.	Next preceding return.	Corresponding return of last year.
	S. Ch.	S. Ch.	S. Ch.	S. Ch.	S. Ch.	S. Ch.	S. Ch.	S. Ch.	S. Ch.
DACCA DIVISION.									
Dacca—									
38 Sadar	10 0	10 0	12 0	11 3	11 4	14 0	13 0C 12 11K	13 0C 12 12K	14 0C 13 0K
39 Mirkadim ..	10 0	10 0	10 0	10 8	10 8	11 0	15 8K	16 0K	15 0K
Mymensingh—									
40 Nasirabad ..	9 0	9 0	10 8	11 0	11 0	13 0	13 10L 10 10K	13 10L 10 10K	13 10L 10 10K
41 Netrakona ..	10 0	10 0	12 8	10 8	10 8	13 4	14 8C 12 14K	14 8C 12 4K	12 8C 13 4K
Faridpur—									
42 Sadar ..	9 0	9 0	11 0	10 0	10 0	12 0	14 0K	12 0K	12 0K
43 Rajbari ..	9 12	9 12	11 0	10 12	10 12	12 0	16 0C	16 0C	14 0C
Bakarganj—									
44 Barisal ..	9 0	9 0	11 4	12 0	12 0	12 0	16 8C 16 0K	16 8C 16 0K	16 8C 16 0K
45 Perojpur ..	9 14	9 14	11 0	10 4	10 6	11 8	13 0C 13 0K	13 0C 13 0K	13 0C 13 0K
CHITTAGONG DIVISION.									
Tippera—									
46 Comilla ..	9 7	9 7	11 0	10 0	10 0	11 7	14 8C	14 8C	14 8C
47 Chandpur ..	10 0	10 0	10 12	11 0	11 0	11 4	15 0C	15 0C	15 0C
Noakhali—									
48 Kalitara Hat ..	9 8	9 8	10 0	11 0	10 8	11 0	13 0C 10 0K	13 0C 10 8K	13 0C 10 8K
49 Feni Hat ..	11 10	11 10	11 0	12 0	12 0	12 12	14 0C 10 8K	14 0C 10 8K	12 6C 10 8K
Chittagong—									
50 Sadar ..	11 0	11 0	11 8	12 0	12 0	12 0	15 0P	15 0P	13 0P
51 Cox's Bazar ..	9 8	9 8	8 0	12 0	12 0	10 0	13 0P	13 0P	13 0P
52 Chittagong Hill Tracts —Rangamati.	10 0	10 0	11 0	12 0	12 0	13 0	15 4L 10 0K	15 4L 10 0K	13 0L 8 0K

P—Panga. C—Crushed. K—Karkach. L—Liverpool.

A. AHMAD, for *Director of Agriculture, Bengal.*

Dacca, the 10th April 1939.

Printed and published by the Superintendent, Government Printing, Bengal Government Press, Alipore, Bengal, on the 13th April 1939.

The Calcutta Gazette

Extraordinary

Published by Authority

THURSDAY, APRIL 13, 1939.

PART I

Orders and Notifications by the Governor of Bengal, the High Court, Government Treasury, etc.

GOVERNMENT OF BENGAL.

Revenue Department.

Land Revenue.

NOTIFICATIONS.

Mymensingh.—No. 4446L.R.—12th April 1939.—In exercise of the power conferred by sub-section *(1)* of section 92 of the Government of India Act, 1935, the Governor is pleased to direct that the following Acts shall apply to the partially excluded areas in the Mymensingh district:—

I. The Bengal Tenancy (Amendment) Act, 1939 (Bengal Act II of 1939).

II. The Bengal Rates of Interest Act, 1939 (Bengal Act III of 1939).

Darjeeling.—No. 4447L.R.— 12th April 1939.—In exercise of the power conferred by sub-section *(1)* of section 92 of the Government of India Act, 1935, the Governor is pleased to direct that the Bengal Rates of Interest Act, 1939 (Bengal Act III of 1939), shall apply to the Darjeeling district.

By order of the Governor,

N. V. H. SYMONS,

Secy. to the Govt. of Bengal.

Printed and published by the Superintendent, Government Printing, Bengal Government Press, Alipore, Bengal, on the 13th April 1939.

The Calcutta Gazette

Extraordinary

Published by Authority

SATURDAY, APRIL 15, 1939.

PART I

Orders and Notifications by the Governor of Bengal, the High Court, Government Treasury, etc.

GOVERNMENT OF BENGAL.

Home Department.

Political.

NOTIFICATION.

No. 1886P.—14th April 1939.—Whereas for the maintenance of law and order and for the prevention of breaches of the peace in connection with the agitation over and organised resistance to the demand of arrears of canal rates in the Damodar Canal area, the District Magistrate of Burdwan issued an order, dated the 16th February 1939, under sub-section (*1*) of section 144 of the Code of Criminal Procedure, 1898 (Act V of 1898), forbidding all members of the public to hold meetings or organise or take out or take part in processions in the jurisdictions of the police-stations of Galsi, Ausgram, Burdwan, Bhatar, Memari, Manteswar, Mangalkote, union No. 1 of Kalna and union No. 10 of Purbasthali police-stations, subject to the exception specified in the said order, and to form assemblies of more than four persons in any public or open space situated in any of the areas in unions Nos. 1, 2, 3, 4, 5 and 6 of Memari police-station and unions Nos. 3, 4, 6 and 7 of Burdwan police-station, subject to the exceptions and proviso specified in the said order, and to carry lathis or other weapons of offence or things which could be used as weapons of offence within the jurisdiction of unions Nos. 1, 2, 3, 4, 5 and 6 of Memari police-station and unions Nos. 3, 4, 6 and 7 of Burdwan police-station:

And whereas it appears to the Provincial Government that the general conditions which gave rise to the original order are still obtaining;

Now, therefore, in exercise of the powers conferred by sub-section (*6*) of section 144 of the Code of Criminal Procedure, 1898 (Act V of 1898), the Governor is pleased to direct that the said order shall remain in force for a further period of one month with effect from the 16th day of April 1939.

By order of the Governor,

E. N. BLANDY,

Secy. to the Govt. of Bengal.

GOVERNMENT OF BENGAL.

Home Department.

Constitution and Elections.

NOTIFICATIONS.

No. 435A.R.—15th April 1939.—It is hereby notified that Mr. L. M. Crosfield has, by writing under his hand, addressed to His Excellency the Governor, resigned his seat as a member of the Bengal Legislative Assembly for the Chittagong Division (European) Constituency in the afternoon of the 6th April 1939.

No. 436A.R.—15th April 1939.—In exercise of the power conferred by sub-paragraph *(1)* of paragraph 20 of Part I of the Government of India (Provincial Legislative Assemblies) Order, 1936, read with sub-rule *(1)* of rule 121 of the Bengal Legislative Assembly Electoral (Conduct of Elections) Rules, 1936, the Governor is pleased to fix the 15th May 1939 as the date before which the Chittagong Division (European) Constituency of the Bengal Legislative Assembly shall elect a member to fill the vacancy caused by the resignation of Mr. L. M. Crosfield, a member elected for the said constituency.

No. 437A.R.—15th April 1939.—Whereas a vacancy has been caused by the resignation of Mr. L. M. Crosfield of his seat as a member for the Chittagong Division (European) Constituency of the Bengal Legislative Assembly:

Now, therefore, in exercise of the power conferred by sub-rule *(1)* of rule 121 of the Bengal Legislative Assembly Electoral (Conduct of Elections) Rules, 1936, the Governor is hereby pleased to call upon the said Chittagong Division (European) Constituency to elect a person for the purpose of filling the vacancy so caused before the 15th May 1939, which is the date fixed in that behalf by the Governor under notification No. 436A.R., dated the 15th April 1939.

No. 438A.R.—15th April 1939.—In exercise of the power conferred by sub-rule *(2)* of rule 4 of the Bengal Legislative Assembly Electoral (Conduct of Elections) Rules, 1936, the Governor is hereby pleased to publish the following dates fixed by him under sub-paragraph *(1)* of paragraph 20 of Part I of the Government of India (Provincial Legislative Assemblies) Order, 1936, read with clauses *(a)*, *(b)* and *(c)* of sub-rule *(2)* of the said rule for the doing of acts, in connection with the bye-election to be held in the Chittagong Division (European) Constituency of the Bengal Legislative Assembly, in pursuance of notification No. 437A.R., dated the 15th April 1939, mentioned respectively opposite each such date:—

Date on or before which nominations of candidates are to be made—The 17th April 1939.

Date on which scrutiny of nominations is to be held—The 18th April 1939.

Date on or before which candidatures may be withdrawn—The 19th April 1939.

No. 440A.R.—15th April 1939.—It is hereby notified that Sir George Campbell has, by writing under his hand, addressed to His Excellency the Governor, resigned his seat as a member of the Bengal Legislative Assembly for the Calcutta and Suburbs (European) Constituency in the afternoon of the 6th April 1939.

No. 441A.R. — 15th April 1939. — In exercise of the power conferred by sub-paragraph *(1)* of paragraph 20 of Part I of the Government of India (Provincial Legislative Assemblies) Order, 1936, read with sub-rule *(1)* of rule 121 of the Bengal Legislative Assembly Electoral (Conduct of Elections) Rules, 1936, the Governor is pleased to fix the 15th May 1939 as the date before which the Calcutta and Suburbs (European) Constituency of the Bengal Legislative Assembly shall elect a member to fill the vacancy caused by the resignation of Sir George Campbell, a member elected for the said constituency.

No. 442A.R.—15th April 1939.—Whereas a vacancy has been caused by the resignation of Sir George Campbell of his seat as a member for the Calcutta and Suburbs (European) Constituency of the Bengal Legislative Assembly:

Now, therefore, in exercise of the power conferred by sub-rule *(1)* of rule 121 of the Bengal Legislative Assembly Electoral (Conduct of Elections) Rules, 1936, the Governor is hereby pleased to call upon the said Calcutta and Suburbs (European) Constituency to elect a person for the purpose of filling the vacancy so caused before the 15th May 1939, which is the date fixed in that behalf by the Governor under notification No. 441A.R., dated the 15th April 1939.

No. 443A.R.—15th April 1939.—In exercise of the power conferred by sub-rule *(2)* of rule 4 of the Bengal Legislative Assembly Electoral (Conduct of Elections) Rules, 1936, the Governor is hereby pleased to publish the following dates fixed by him under sub-paragraph *(1)* of paragraph 20 of Part I of the Government of India (Provincial Legislative Assemblies) Order, 1936, read with clauses *(a)*, *(b)* and *(c)* of sub-rule *(2)* of the said rule for the doing of acts, in connection with the bye-election to be held in the Calcutta and Suburbs (European) Constituency of the Bengal Legislative Assembly, in pursuance of notification No. 442 A.R., dated the 15th April 1939, mentioned respectively opposite each such date:—

Date on or before which nominations of candidates are to be made—The 17th April 1939.

Date on which scrutiny of nominations is to be held—The 18th April 1939.

Date on or before which candidatures may be withdrawn—The 19th April 1939.

No. 445A.R.—15th April 1939.—It is hereby notified that Mr. J. R. Walker has, by writing under his hand, addressed to His Excellency the Governor, resigned his seat as a member of the Bengal Legislative Assembly for the Hooghly-*cum*-Howrah (European) Constituency in the afternoon of the 6th April 1939.

No. 446A.R.—15th April 1939.—In exercise of the power conferred by sub-paragraph (*1*) of paragraph 20 of Part I of the Government of India (Provincial Legislative Assemblies) Order, 1936, read with sub-rule (*1*) of rule 121 of the Bengal Legislative Assembly Electoral (Conduct of Elections) Rules, 1936, the Governor is pleased to fix the 15th May 1939 as the date before which the Hooghly-*cum*-Howrah (European) Constituency of the Bengal Legislative Assembly shall elect a member to fill the vacancy caused by the resignation of Mr. J. R. Walker, a member elected for the said constituency.

No. 447A.R.—15th April 1939.—Whereas a vacancy has been caused by the resignation of Mr. J. R. Walker of his seat as a member for the Hooghly-*cum*-Howrah (European) Constituency of the Bengal Legislative Assembly:

Now, therefore, in exercise of the power conferred by sub-rule (*1*) of rule 121 of the Bengal Legislative Assembly Electoral (Conduct of Elections) Rules, 1936, the Governor is hereby pleased to call upon the said Hooghly-*cum*-Howrah (European) Constituency to elect a person for the purpose of filling the vacancy so caused before the 15th May 1939, which is the date fixed in that behalf by the Governor under notification No. 446A.R., dated the 15th April 1939.

No. 448A.R.—15th April 1939.—In exercise of the power conferred by sub-rule (*2*) of rule 4 of the Bengal Legislative Assembly Electoral (Conduct of Elections) Rules, 1936, the Governor is hereby pleased to publish the following dates fixed by him under sub-paragraph (*1*) of paragraph 20 of Part I of the Government of India (Provincial Legislative Assemblies) Order, 1936, read with clauses (*a*), (*b*) and (*c*) of sub-rule (*2*) of the said rule for the doing of acts, in connection with the bye-election to be held in the Hooghly-*cum*-Howrah (European) Constituency of the Bengal Legislative Assembly, in pursuance of notification No. 447A.R., dated the 15th April 1939, mentioned respectively opposite each such date:—

Date on or before which nominations of candidates are to be made—The 17th April 1939.

Date on which scrutiny of nominations is to be held—The 18th April 1939.

Date on or before which candidatures may be withdrawn—The 19th April 1939.

No. 453A.R.—15th April 1939.—It is hereby notified that Mr. F. T. Homan has, by writing under his hand, addressed to His Excellency the Governor, resigned his seat as a member of the Bengal Legislative Assembly for the Bengal Chamber of Commerce Constituency in the afternoon of the 6th April 1939.

No. 454A.R.—15th April 1939.—In exercise of the power conferred by sub-paragraph (*1*) of paragraph 20 of Part I of the Government of India (Provincial Legislative Assemblies) Order, 1936, read with sub-rule (*1*) of rule 121 of the Bengal Legislative Assembly Electoral (Conduct of Elections) Rules, 1936, the Governor is pleased to fix the 15th May 1939 as the date before which the Bengal Chamber of Commerce Constituency of the Bengal Legislative Assembly shall elect a member to fill the vacancy caused by the resignation of Mr. F. T. Homan, a member elected for the said constituency.

No. 455A.R.—15th April 1939.—Whereas a vacancy has been caused by the resignation of Mr. F. T. Homan of his seat as a member for the Bengal Chamber of Commerce Constituency of the Bengal Legislative Assembly:

Now, therefore, in exercise of the power conferred by sub-rule (*1*) of rule 121 of the Bengal Legislative Assembly Electoral (Conduct of Elections) Rules, 1936, the Governor is hereby pleased to call upon the said Bengal Chamber of Commerce Constituency to elect a person for the purpose of filling the vacancy so caused before the 15th May 1939, which is the date fixed in that behalf by the Governor under notification No. 454A.R., dated the 15th April 1939.

No. 456A.R.—15th April 1939.—In exercise of the power conferred by sub-rule (*2*) of rule 4 of the Bengal Legislative Assembly Electoral (Conduct of Elections) Rules, 1936, the Governor is hereby pleased to publish the following dates fixed by him under sub-paragraph (*1*) of paragraph 20 of Part I of the Government of India (Provincial Legislative Assemblies) Order, 1936, read with clauses (*a*), (*b*) and (*c*) of sub-rule (*2*) of the said rule for the doing of acts, in connection with the bye-election to be held in the Bengal Chamber of Commerce Constituency of the Bengal Legislative Assembly, in pursuance of notification No. 455A.R., dated the 15th April 1939, mentioned respectively opposite each such date:—

Date on or before which nominations of candidates are to be made—The 17th April 1939.

Date on which scrutiny of nominations is to be held—The 18th April 1939.

Date on or before which candidatures may be withdrawn—The 19th April 1939.

No. 457A.R.—15th April 1939.—It is hereby notified that Mr. H. C. Bannerman has, by writing under his hand, addressed to His Excellency the Governor, resigned his seat as a member of the Bengal Legislative Assembly for the Indian Tea Association Constituency in the afternoon of the 6th April 1939.

No. 458A.R.—15th April 1939.—In exercise of the power conferred by sub-paragraph (*1*) of paragraph 20 of Part I of the Government of India (Provincial Legislative Assemblies) Order, 1936, read with sub-rule (*1*) of rule 121 of the Bengal Legislative Assembly Electoral (Conduct of Elections) Rules, 1936, the Governor is pleased to fix the 15th May 1939 as the date before which the Indian Tea Association Constituency of the Bengal Legislative Assembly shall elect a member to fill the vacancy caused by the resignation of Mr. H. C. Bannerman, a member elected for the said constituency.

No. 459A.R.—15th April 1939.—Whereas a vacancy has been caused by the resignation of Mr. H. C. Bannerman of his seat as a member for the Indian Tea Association Constituency of the Bengal Legislative Assembly:

Now, therefore, in exercise of the power conferred by sub-rule (*1*) of rule 121 of the Bengal Legislative Assembly Electoral (Conduct of Elections) Rules, 1936, the Governor is hereby pleased to call upon the said Indian Tea Association Constituency to elect a person for the purpose of filling the vacancy so caused before the 15th May 1939, which is the date fixed in that behalf by the Governor under notification No. 458A.R., dated the 15th April 1939.

No. 460A.R.—15th April 1939.—In exercise of the power conferred by sub-rule (*2*) of rule 4 of the Bengal Legislative Assembly Electoral (Conduct of Elections) Rules, 1936, the Governor is hereby pleased to publish the following dates fixed by him under sub-paragraph (*1*) of paragraph 20 of Part I of the Government of India (Provincial Legislative Assemblies) Order, 1936, read with clauses (*a*), (*b*) and (*c*) of sub-rule (*2*) of the said rule for the doing of acts, in connection with the bye-election to be held in the Indian Tea Association Constituency of the Bengal Legislative Assembly, in pursuance of notification No. 459-A.R., dated the 15th April 1939, mentioned respectively opposite each such date:—

Date on or before which nominations of candidates are to be made—The 17th April 1939.

Date on which scrutiny of nominations is to be held—The 18th April 1939.

Date on or before which candidatures may be withdrawn—The 19th April 1939.

No. 461A.R.—15th April 1939.—It is hereby notified that Mr. R. B. Whitehead has, by writing under his hand, addressed to His Excellency the Governor, resigned his seat as a member of the Bengal Legislative Assembly for the Indian Mining Association Constituency in the afternoon of the 6th April 1939.

No. 462A.R.—15th April 1939.—In exercise of the power conferred by sub-paragraph (*1*) of paragraph 20 of Part I of the Government of India (Provincial Legislative Assemblies) Order, 1936, read with sub-rule (*1*) of rule 121 of the Bengal Legislative Assembly Electoral (Conduct of Elections) Rules, 1936, the Governor is pleased to fix the 25th May 1939 as the date before which the Indian Mining Association Constituency of the Bengal Legislative Assembly shall elect a member to fill the vacancy caused by the resignation of Mr. R. B. Whitehead, a member elected for the said constituency.

No. 463A.R.—15th April 1939.—Whereas a vacancy has been caused by the resignation of Mr. R. B. Whitehead of his seat as a member for the Indian Mining Association Constituency of the Bengal Legislative Assembly:

Now, therefore, in exercise of the power conferred by sub-rule (*1*) of rule 121 of the Bengal Legislative Assembly Electoral (Conduct of Elections) Rules, 1936, the Governor is hereby pleased to call upon the said Indian Mining Association Constituency to elect a person for the purpose of filling the vacancy so caused before the 25th May 1939, which is the date fixed in that behalf by the Governor under notification No. 462A.R., dated the 15th April 1939.

No. 464A.R.—15th April 1939.—In exercise of the power conferred by sub-rule (*2*) of rule 4 of the Bengal Legislative Assembly Electoral (Conduct of Elections) Rules, 1936, the Governor is hereby pleased to publish the following dates fixed by him under sub-paragraph (*1*) of paragraph 20 of Part I of the Government of India (Provincial Legislative Assemblies) Order, 1936, read with clauses (*a*), (*b*) and (*c*) of sub-rule (*2*) of the said rule for the doing of acts, in connection with the bye-election to be held in the Indian Mining Association Constituency of the Bengal Legislative Assembly, in pursuance of notification No. 463A.R., dated the 15th April 1939, mentioned respectively opposite each such date:—

Date on or before which nominations of candidates are to be made—The 24th April 1939.

Date on which scrutiny of nominations is to be held—The 25th April 1939.

Date on or before which candidatures may be withdrawn—The 26th April 1939.

By order of the Governor,

R. H. Hutchings,

Addl. Secy. to the Govt. of Bengal.

Printed and published by the Superintendent, Government Printing, Bengal Government Press, Alipore, Bengal, on the 15th April 1939.

No. 16 of 1939

The Calcutta Gazette

Published by Authority

THURSDAY, APRIL 20, 1939.

CONTENTS:

PART I

Orders and Notifications by the Governor of Bengal, the High Court, Government Treasury, etc.

HOME DEPARTMENT.

Appointment.

No. 1234A.

Appointments and Transfers.

GENERAL.

Chittagong.—No. 1162A. — 11th April 1939.—Mr. P. N. McWilliam, I.C.S., officiating Additional District Magistrate, Chittagong, is appointed temporarily to act as Magistrate and Collector of that district.

Faridpur-Chittagong.— No. 1163A. — 11th April 1939.—In exercise of the powers conferred by sub-section (2) of section 10 of the Code of Criminal Procedure, 1898 (Act V of 1898), the Governor is pleased to appoint Mr. A. K. Ghosh, I.C.S., Joint Magistrate and Deputy Collector, Madaripur, Faridpur, to be Additional District Magistrate, Chittagong, and to direct that he shall have, during the period he is so employed, all the powers of a District Magistrate under the said Code and under all other laws in force in that district.

Faridpur.—No. 1164A.—11th April 1939.—In modification of the orders of the 17th March 1939, Mr. U. K. Ghoshal, I.C.S., Assistant Magistrate and Collector, is appointed to have charge of the Madaripur subdivision of the Faridpur district.

Calcutta-Howrah.—No. 1166A.—11th April 1939.—Mr. A. Ahmed, I.C.S., Special Officer, Co-operative Department, is appointed temporarily to act as Magistrate and Collector, Howrah, during the absence, on leave, of Mr. K. G. Murshed, I.C.S., or until further orders.

POLICE.

Calcutta.—No. 1157A.—8th April 1939.—Rai Sahib Mani Lal Bose, an Inspector of the Calcutta Police, is appointed to act as an Assistant Commissioner of Police, Calcutta, during the absence on leave of Rai Jagatbandhu Bhattacharya Bahadur, Assistant Commissioner of Police, Calcutta.

Hooghly-Mymensingh.—No. 1192A.—12th April 1939.—Mr. Muhammad Abdul Hai Maswood, I.P., Assistant Superintendent of Police, Serampore, Hooghly, is posted to the Tangail subdivision of the Mymensingh district and is placed in charge of the police work of that subdivision.

Hooghly.—No. 1193A.—12th April 1939.—Mr. F. Carman, I.P., Assistant Superintendent of Police, Hooghly, is posted to the Serampore subdivision of that district and is placed in charge of the police work of that subdivision.

Resignation.

GENERAL.

No. 1182A.—12th April 1939.—Mr. D. C. Patterson is permitted to resign His Majesty's Indian Civil Service, with effect from the 5th May 1939.

Leave.

GENERAL.

Howrah.—No. 1183A.—12th April 1939.—Mr. K. G. Murshed, I.C.S., officiating Magistrate and Collector, Howrah, is allowed leave on average pay, under rule 81(*b*)(*ii*) of the Fundamental Rules, for the period from the 8th May 1939 to the 17th June 1939, inclusive.

Calcutta.—No. 1185A.—12th April 1939.—The orders of the 7th February 1939, granting leave to Mr. A. Hughes, I.C.S., Joint Secretary to this Government in the Department of Commerce and Labour, are cancelled.

Faridpur.—No. 1188A.—12th April 1939.—Maulvi A. K. Wajihuddin Ahmed, Deputy Magistrate and Deputy Collector, Faridpur, is allowed privilege leave for twenty days, under article 260 of the Civil Service Regulations, with effect from the 18th March 1939.

By order of the Governor,

E. N. BLANDY,

Secy. to the Govt. of Bengal.

Constitution and Elections.

NOTIFICATIONS.

No. 451A.R.—12th April 1939.—The following notification by the Secretary to the Governor of Bengal is hereby published for general information :—

"Notification No. 13, dated the 8th April 1939.—In His Majesty's name, His Excellency the Governor has assented to the Bengal Maternity Benefit Bill, 1939.

L. G. PINNELL,

Secy. to the Governor."

E. N. BLANDY,

Secy. to the Govt. of Bengal.

No. 449A.R.—12th April 1939.—In exercise of the powers conferred by clause (*c*) of sub-rule (*2*) of rule 11 of the Legislative Assembly Electoral Rules and regulation 24 of the Bengal Legislative Assembly Electoral Regulations, the Governor hereby appoints the 6th May 1939 as the date and 10-30 a.m. as the hour at which the poll shall commence and 3-30 p.m. as the hour at which it shall close on the said date for recording of votes in the bye-election in the Rajshahi Division (Muhammadan Rural) Constituency of the Legislative Assembly.

By order of the Governor,

R. H. HUTCHINGS,

Addl. Secy. to the Govt. of Bengal.

Political.

NOTIFICATION.

Burdwan.—No. 1820P.—11th April 1939.—In exercise of the power conferred by section 14 of the Code of Criminal Procedure, 1898 (Act V of 1898), the Governor is pleased to confer upon Rai Sahib Adwaita Charan Samanta, Deputy Magistrate, Burdwan, power to try the case Emperor *versus* Nityananda Chaudhury under section 124A, Indian Penal Code.

By order of the Governor,

E. N. BLANDY,

Secy. to the Govt. of Bengal.

Jails.

Orders by the Inspector-General of Prisons, Bengal.

No. 3863.—17th April 1939.—Jailor Babu Harendra Chandra Sen Gupta, on leave, is appointed as Jailor of the Rangpur Jail.

Acting Jailor Maulvi Zahurul Haque of the Rangpur Jail is reverted to his substantive post of Deputy Jailor with effect from the date of relief.

Jailor Babu Surendra Kumar Sarkar, on leave, is appointed as Jailor of the Jalpaiguri Jail.

Acting Jailor Babu Amal Chandra Roy of the Jalpaiguri Jail, on relief, is reverted to his substantive post of Deputy Jailor.

M. A. SINGH, LT.-COL., I.M.S.,

Inspector-General of Prisons, Bengal.

Police.

NOTIFICATIONS.

Calcutta-Howrah.—No. 774Pl.—11th April 1939.—In exercise of the powers conferred by section 11 of the Indian Motor Vehicles Act, 1914 (VIII of 1914), the Governor is pleased to make the following amendment in the Calcutta and Howrah Motor Vehicles Rules, 1930, published under notification No. 1398-Pl., dated the 19th March 1930, at pages 415-473, Part I of the *Calcutta Gazette* of the 27th March 1930:—

Amendment.

For sub-rules (*3*), (*4*) and (*5*) of rule 18 of the said rules *substitute* the following, namely:—

"(*3*) No lights other than side-lights shall be used in the town of Calcutta on the following roads and streets:—

Chowringhee Road, Ashutosh Mukherjee Road, Chittaranjan Avenue, Chitpore Road, Dhurrumtolla Street, Wellington Street, College Street, Cornwallis Street, Bowbazar Street, Harrison Road, Mirzapore Street, Colootola Street and Canning Street.

(*4*) On roads and streets in the town of Calcutta (including suburbs) and the municipality of Howrah, except those mentioned in sub-rule (*3*), dimmed or dipped head-lights may be used and in no circumstances shall undimmed or undipped head-lights be used.

Note.—No system of lighting, incorporating a dipping or dimming device, which fails to demarcate adequately the width of the vehicle by means of either the side-lights or the dimmed head-lights, when such dipping or dimming device is in operation, shall be allowed."

No. 775Pl.—11th April 1939.—In exercise of the powers conferred by section 11 of the Indian Motor Vehicles Act, 1914 (VIII of 1914), the Governor is pleased to make the following amendment in the Bengal Motor Vehicles Rules, 1935, published under notification No. 436Pl., dated the 31st January 1935, at pages 167-263, Part I of the *Calcutta Gazette* of the same date, as amended from time to time:—

Amendment.

After sub-rule (*1*) of rule 4 of the said rules, *insert* the following as a new sub-rule:—

"(*1a*) The permission of the District Magistrate referred to in the proviso to sub-rule (*1*) shall not be necessary for the use of the following classes of motor vehicles in any district if they are registered in French Chandernagore and if the holders of certificates of registration in respect of such vehicles are *bona fide* residents of French Chandernagore, namely:—

(*a*) heavy motor vehicles,

(*b*) motor omnibuses or motor stage carriages plying as public service vehicles on any route with the approval of the District Magistrate,

(*c*) other public service vehicles.

Note.—A *bona fide* resident means a person ordinarily residing and garaging his motor vehicles in French Chandernagore."

No. 783Pl.—12th April 1939.—In exercise of the powers conferred by section 11 of the Indian Motor Vehicles Act, 1914 (VIII of 1914), the Governor is pleased to make the following amendment in the Bengal Motor Vehicles Rules, 1935, published under notification No. 436Pl., dated the 31st January 1935, at pages 167-263, Part I of the *Calcutta Gazette* of the same date, as amended from time to time:—

Amendment.

Insert the following as a second Note to rule 204(*ii*) of the said rules:—

"*Note.*—The motor omnibus, authorised to carry mails and not exceeding 35 cwts. in weight when loaded, may ply on the Teesta Valley Road from Giellekhola to Rangpo".

By order of the Governor,

E. N. BLANDY,

Secy. to the Govt. of Bengal.

Orders by the Inspector-General of Police, Bengal.

Calcutta.—No. 1909A.—6th April 1939.

Darjeeling-Jalpaiguri. — Sergeant W. J. Street of Darjeeling, is appointed to act as Armed Inspector, Jalpaiguri, *vice* Mr. C. H. Bull, Inspector, transferred to Darjeeling to fill an appointment sanctioned in Government order No. 8952P., dated the 15th July 1916, for duty at Government House.

A. D. GORDON,

Inspr.-Genl. of Police, Bengal.

JUDICIAL DEPARTMENT.

No. 1235A.

Powers.

Khulna.—No. 1177A.—12th April 1939.—Babu Sudhindra Nath Ray, Deputy Magistrate and Deputy Collector, on probation, Khulna, is vested with the powers of a Magistrate of the third class.

By order of the Governor.

E. N. BLANDY,

Secy. to the Govt. of Bengal.

JUDICIAL AND LEGISLATIVE DEPARTMENTS.

Judicial.

Appointments and Transfers.

Calcutta.—No. 1292J.—8th April 1939.—Mr. Jatindra Kumar Biswas, Additional Chief Presidency Magistrate, Calcutta, is appointed to act as the Chief Presidency Magistrate, Calcutta, during the absence, on leave of Mr. Ranjit Gupta, I.C.S., or until further orders.

Calcutta.—No. 1293J.—8th April 1939.—In exercise of the powers conferred by sub-section (*4*) of section 18 of the Code of Criminal Procedure, 1898 (Act V of 1898), the Governor is pleased to appoint Maulvi Jamiluddin Ahmad, Additional Presidency Magistrate, Calcutta, to act as Additional Chief Presidency Magistrate, Calcutta, *vice* Mr. Jatindra Kumar Biswas, appointed to act as Chief Presidency Magistrate, Calcutta, and to authorise him to exercise the following powers of a Chief Presidency Magistrate:—

(1) to release prisoners bound down, to reduce amounts of security and number of sureties and to cancel bonds, under sections 124 and 125, Criminal Procedure Code;

(2) to issue injunctions, under section 144, Criminal Procedure Code;

(3) to transfer cases, under section 192, Criminal Procedure Code;

(4) to entertain complaints made by other courts in certain cases requiring such complaints under sections 195, Criminal Procedure Code, under section 476, Criminal Procedure Code;

(5) to endorse warrants of attachment of property in his jurisdiction, under section 514, clause (*3*); and

(6) to withdraw cases, under section 528, Criminal Procedure Code.

Burdwan.—No. 1308J.—11th April 1939.—In exercise of the powers conferred by sections 14 and 15 and the proviso to section 357 of the Code of Criminal Procedure, 1898 (Act V of 1898), the Governor is pleased—

(*a*) to confer upon Babu Kartic Chandra Mukharji the powers of a Magistrate of the third class, in the district of Burdwan, for a period of three years from the 8th May 1939, in respect to such cases as may be made over to him within the limits of the Asansol subdivision of the said district,

(*b*) to direct that he shall, in addition to sitting singly, sit as a member of the Kulti bench in the said district, and

(*c*) to direct him to take down evidence in the English language.

Calcutta.—No. 1312J.—5th April 1939.—Under rule 4 (*3*) of the rules regarding the management and discipline of the House of Detention in Calcutta, published with notification No. 8033J., dated the 12th December 1923, the Governor is pleased to appoint Mrs. M. Barwell to be a member of the Visiting Board for the control and management of the House of Detention at 85, Lower Circular Road, Calcutta, for a period of two years from the 10th April 1939.

NOTIFICATION.

No. 1324J.—12th April 1939.—The Governor is pleased to make the following amendment to rules published under notification No. 4666J., dated the 9th June 1932, for the payment by Government of a daily allowance to jurors and assessors summoned to attend criminal trials, namely:—

At the end of rule 2 the following Note shall be added:—

Note.—Where a juror or assessor is unavoidably detained at headquarters for a day or more owing to lack of transport facilities before he can undertake his return journey, he may be paid allowance for each day of unavoidable detention at the same rate as for a day of actual attendance in court.

By order of the Governor,

T. ROXBURGH,

Secy. to the Govt. of Bengal.

FINANCE DEPARTMENT.

Audit.

NOTIFICATION.

No. 848F.—12th April 1939.—In exercise of the power conferred by clause (*b*) of sub-section (*2*) of section 241 of the Government of India Act, 1935, read with section 276 of the said Act, the Governor is pleased to make the following amendment to the Bengal Services (Revision of Pay) Rules, 1934, namely:—

I. In Schedule I to the said rules, under the heading "District Judicial Offices" under "Judicial and Legislative Departments (Judicial)", the following shall be added:—

Sub-grade clerks—35—2/2—55.

II. This amendment takes effect from the 1st of January 1939.

By order of the Governor,

D. GLADDING,

Secy. to the Govt. of Bengal.

DEPARTMENT OF PUBLIC HEALTH AND LOCAL SELF-GOVERNMENT.

NOTIFICATIONS.

No. 569M.—17th April 1939.—In exercise of the powers conferred by sub-section (*1*) and clauses (*e*) and (*f*) of sub-section (*2*) of section 123G. of the Calcutta Municipal Act, 1923 (Bengal Act III of 1923), the Governor is pleased to make the following amendment in the rules regarding audit of accounts of the Calcutta Corporation published under notification No. 2986M., dated the 10th May 1935:—

Amendment.

In sub-rule (*1*) of rule 7 of the said rules, for the words "The publication shall be made in the *Calcutta Gazette* as well as in at least two local newspapers" substitute the following:—

"The publication shall be made in the *Calcutta Gazette* and in the *Calcutta Municipal Gazette* and a notice shall be also published by the Corporation in at least two of the

leading local newspapers (English and Vernacular) drawing the attention of the public to such publication and to the fact that copies of the publication are available for sale to the public at the municipal office, during office hours, at the price referred to in rule 8."

No. 570M.—17th April 1939.—The following draft of an amendment, which, in exercise of the power conferred by sub-section (*1*) of section 483 of the Calcutta Municipal Act, 1923 (Bengal Act III of 1923), and on the recommendation of the Corporation of Calcutta, the Governor proposes to make in Schedule XIV to the said Act, is published, as required by section 484 of the said Act, for the information of persons likely to be affected thereby

2. The draft will be taken into consideration on or after 17th June 1939, and any objection or suggestion with respect thereto, which may be received by the undersigned before that date, will be duly considered:—

Draft Amendment.

After the proviso to sub-rule (*1*) of rule 7 of Schedule XIV to the said Act, *add* the following:—

"Provided also that if the defect is such as in the opinion of the Chief Executive Officer causes or is reasonably suspected to cause contamination in the supply of filtered water, the Corporation may forthwith and without notice carry out such work as may be necessary to remove the defect, and all expenses incurred by the Corporation in so doing shall, in their discretion, be recovered from the owner or occupier of the premises."

By order of the Governor,

G. S. DUTT,

Secy. to the Govt. of Bengal.

Medical.

NOTIFICATIONS.

Calcutta.—No. 696Medl.—3rd April 1939.—In pursuance of section 6 of the Bengal Nurses' Act, 1934 (Act X of 1934), it is hereby notified for general information that the following gentlemen have been duly elected to be members of the Bengal Nursing Council, viz.:—

Dr. Bidhan Chandra Ray, M.D., M.R.C.P., F.R.C.S., under clause (*k*) of section 4 of the Act.

Dr. Sundarimohan Das, M.B., under clause (*l*) of section 4 of the Act.

Calcutta.—No. 698Medl.—3rd April 1939.—The Governor is pleased to grant leave for six months to Major-General P. S. Mills, C.I.E., I.M.S., Surgeon-General with the Government of Bengal, with effect from the 24th March 1939, namely, leave on average pay for two months and twenty days and leave on half average pay for the remaining period, under rules 81 (*b*) (*i*) and 81 (*d*) of the Fundamental Rules.

2. This department notification No. 545-Medl., dated the 21st March 1939, is hereby cancelled.

Khulna-Hooghly. — No. 715Medl. — 5th April 1939.—Dr. Anath Bandhu Banerjee, Assistant Surgeon, Satkhira subdivision in the district of Khulna, is posted temporarily to the Imambara Hospital in the district of Hooghly, *vice* Dr. Heramba Chandra Maitra.

2. This department notification No. 15-Medl., dated the 6th January 1939, is hereby cancelled.

24-Parganas.—No. 718Medl.—5th April 1939.—Dr. Md. Hossain, Assistant to the Civil Surgeon, 24-Parganas, is appointed to act in addition to his own duties, as Civil Surgeon, 24-Parganas, *vice* Lt.-Col. J. C. De, I.M.S., transferred.

2. This department notification No. 510-Medl., dated the 17th March 1939, is hereby cancelled.

24-Parganas-Calcutta.—No. 719Medl.—5th April 1939.—Dr. Md. Hossain, Assistant to the Civil Surgeon, 24-Parganas, on relief, is appointed to be Assistant to the Professor of Medical Jurisprudence, Medical College, Calcutta, *vice* Dr. Harendra Nath Bagchi.

No. 745Medl.—11th April 1939.—In exercise of the power conferred by article 3 of the statutes of the State Medical Faculty, Bengal, the Governor is pleased to appoint Major R. Linton, B.Sc., M.B. ch. B., I.M.S., to be a member of the Governing Body of the said Faculty, *vice* Major E. G. Montgomery, I.M.S., resigned.

Calcutta.—No. 751Medl.—12th April 1939.—Major C. L. Pasricha, I.M.S., Professor of Pathology and Bacteriology, School of Tropical Medicine, Calcutta, was granted leave on average pay for the period from the 9th to the 27th January 1939, under rules 81(*b*)(*ii*) and 82(*b*) of the Fundamental Rules.

Calcutta.—No. 752Medl.—11th April 1939.—Dr. Ganapati Panja, D.B. (London), Assistant Professor of Bacteriology, School of Tropical Medicine, Calcutta, was appointed to act, in addition to his own duties, as Professor of Pathology and Bacteriology of the same institution, during the absence, on leave, of Major C. L. Pasricha, I.M.S.

Pabna.—No. 754Medl.—12th April 1939.—The Appointment of Munshi Sadek Ali Pramanik and Munshi Makimuddin Pramanik as members of the Managing Committee of the Jagannathpur Homeopathic Charitable Dispensary in the district of Pabna in the place of Munshi Paban Pramanik and Munshi Gazi Uddin Pramanik, deceased, is notified for general information.

By order of the Governor,

G. S. DUTT,

Secy. to the Govt. of Bengal.

Public Health.

NOTIFICATIONS.

Calcutta-Dacca.—No. 476P.H.—6th April 1939.—Rai Sahib S. N. Roy, B.E., A.M.I.E. (IND.), Executive Engineer, Western Division, Public Health Department, is appointed as Executive Engineer, Dacca Sanitary Works Division, with effect from the date on which he takes over charge.

Dacca.—No. 477P.H.—6th April 1939.—Babu A. K. Banerjee, B.E., A.M.I.E. (IND.), Assistant Engineer, Dacca City Subdivision, is appointed to act as Executive Engineer, Dacca Sanitary Works Division, *vice* Mr. W. J. Berry, on leave or until further orders.

Calcutta-Dacca.—No. 478P.H.—6th April 1939.—Maulvi Abdul Latif, B.E., officiating Assistant Engineer, Calcutta, is appointed to act as Assistant Engineer in charge of the Dacca City Subdivision.

24-Parganas-Calcutta.—No. 479P.H.—6th April 1939.—Babu B. R. Bhattacharjee, A.M.I.E. (IND.), temporary Assistant Engineer in charge of Baranagar-Kamarhati water-supply scheme, is appointed to act as an Assistant Engineer, Public Health Department, and posted in the head office.

Calcutta.—No. 497P.H.—12th April 1939.—Captain J. D. Sinha, M.B., D.P.H., Assistant Director of Public Health, Malaria Research, Bengal, is allowed earned leave for fifty-one days from 3rd November to 23rd December 1938, under rule 10 of the Bengal Services (Revision of Leave) Rules, 1934.

2. This cancels notification No. 107 P.H., dated the 28th January 1939.

By order of the Governor,

G. S. DUTT,

Secy. to the Govt. of Bengal.

DEPARTMENT OF COMMUNICATIONS AND WORKS.

Irrigation.

NOTIFICATIONS.

No. 10-I.—6th April 1939.—In exercise of the power conferred by section 2 of the Canals Act, 1864 (Bengal Act V of 1864), the Governor is pleased to declare that the provisions of the said Act shall apply to the Surjamani khal joining the Bauphal-Dwipasa khal at Dwipasa at the west end and at Bauphal at the east end in the district of Bakarganj as specified below:—

	Name and No. of villages.		Name of thana.	Length in mile.
At the west end	Kanakdia	1757	Bauphal	About 7¼.
	Dwipasa	1756	Do.	
At the east end	Nazirpur-Taterkati.	1881	Bauphal	
	Bauphal	1901	Do.	

No. 13-I.—6th April 1939.—It is hereby notified for general information that in exercise of the powers conferred by sections 6 and 11 of the Canals Act, 1864 (Bengal Act V of 1864), the Governor intends to make the following rules and fix the following rates of tolls for the line of navigation known as the Surjamani khal in the district of Bakarganj and as defined in the notification No. 10-I., dated the 6th April 1939.

2. Any objection or suggestion with respect thereto should reach the undersigned before the 29th May 1939:—

Rules and rates of tolls.

1. Every vessel on entering the channel and before passing the gate at either end or even when entering the channel from a side khal between the gates shall be liable to measurement for the purpose of ascertaining the tolls payable; in case of any reasonable doubt arising, a vessel may be measured again by any person appointed by the district board of Bakarganj on this behalf.

2. Vessels for the purpose of determination of maundage shall be divided into two classes as below:—

Class I—To include all vessels of the types of country boats, including saltees and hapors (fish cages), house boats, kosh boats, green boats, and other similar types of boats.

Class II—To include steam boats, motor boats, flats, and barges and other square-built vessels.

3. The maundage of every vessel, whether laden or empty, shall, for the purpose of the Canals Act and of these rules, be determined by the following measurements:—

Class I.

A. The product of one quarter of the length of the vessel from stem to stern, measured along the water line, multiplied by the interior greatest breadth of the vessel, multiplied by the depth from the water line to the interior bottom of the vessel, is to be taken as equal to the number of maunds upon which tolls shall be levied.

B. The measurement of the length is to be made in feet, rejecting inches; the measurement of breadth and depth is to be made in feet and quarters of a foot, rejecting any remainder of less than a quarter of a foot.

C. The maundage on which the amount of toll is calculated shall be reckoned to the nearest integral multiple of 12½ maunds, any remainder of less than 12½ maunds being rejected. In the case of vessels exceeding 500 maunds by measurement, the maundage shall be reckoned to the nearest integral multiple of 50 maunds, rejecting any remainder of less than 50 maunds.

D. *Saltees.*—The product of one quarter of the inside length of the vessel, measured along the centre line from stem to stern, multiplied by the interior greatest breadth of the vessel, multiplied by the greatest depth measured from the top to the interior bottom of the vessel, is to be taken as equal to the number of maunds upon which tolls shall be levied.

Class II.

For vessels of class II the number of maunds obtained by the system of measurement prescribed for vessels of class I shall be increased by one-half. For vessels of this class above 5,000 maunds measurement, the maundage shall be reckoned to the nearest integral multiple of 500 maunds, rejecting any remainder of less than 500 maunds. In the case of steamers and motor boats the maundage determined as above shall be reduced by one-third as an allowance of engine space.

For vessels of class *II which are furnished with reliable way bills* the gross maundage of cargo shown by the way *bills, or in the case of* steamers the maundage obtained from multiplying the registered tonnage of the steamer by 27, may, at the option of the employer of the vessel or the steamer (as the case may be), be taken as the maundage on which tolls will be charged.

4. After the measurement the person in charge of the vessel shall be provided with a slip showing the maundage to be charged, which shall be presented at the toll office where he will be provided with a ticket, after payment of toll, which will permit the vessel to pass the gate or proceed through the channel.

5. Every ticket shall have entered on it the name of the serang, manjhee or other person in charge of the vessel, the date of entry, the maundage, the cargo, the amount of toll charged and the number of days for which the ticket remains current.

6. All tolls are payable on demand and shall be paid at the toll office before a vessel is permitted to proceed.

7. The ticket shall be kept on board the vessel and in possession of the person in charge of the vessel and shall be produced for inspection when demanded by the person authorised to collect tolls, or by any officer to whom such person is subordinate. If on demand the ticket is not produced, such person or officer shall assess the tollage as provided in rules 3 and 12 and shall require payment of toll, and unless and until the toll is paid, or the original ticket or a duplicate is produced as evidence that toll has already been paid, the vessel shall be liable to seizure and detention under the provisions of section 9 of the Act.

8. Duplicates of lost tickets, of which the numbers and dates can be satisfactorily established, will be granted by the collector of tolls on payment of a fee equal to one quarter of the total tollage, subject to a minimum fee of one anna per ticket.

9. All vessels, whether the property of the Crown, of the district board or other local bodies, or of private persons, are liable for toll except those specially exempted under these rules or by a resolution passed by the district board of Bakarganj from time to time.

10. The canal may be closed once a year for effecting the necessary repairs to it on seven days' notice of the intention so to close it being given; but in the event of any sudden emergency the canal may be closed at any time without prior notice, and no claim in such case by owners of vessels or others for compensation on account of detention shall be entertained.

11. No rafts exceeding 50 feet in length or 5 feet in breadth shall be permitted to enter the canal.

12. The rates of toll shall be as follows:—

(1) On all vessels, empty or laden, per hundred maunds—Eight annas.

(2) On all vessels, empty or laden, for 12½ maunds or less—One anna.

(3) On rafts of bamboos, grass, timber or other similar articles not exceeding 50 feet in length and 5 feet in breadth—Four annas each raft.

Tolls shall be levied at Dwipasa and Bauphal.

13. For boats frequently using the canal, such as boats carrying *passengers, grass or perishable articles monthly tickets will be issued* at ten times the ordinary toll.

14. Every vessel which has paid toll shall be allowed to remain in the canal for three days inclusive of the days of entry into and leaving the canal. A vessel remaining in any part of the canal longer than three days shall be charged demurrage equal to one-half of the toll for each day in excess of three days. No vessel shall be permitted to remain in the canal for more than one month, *i.e.*, provided that this rule shall not apply to vessels holding monthly tickets under rule 13 above, which may remain in the canal for more than three days without payment of demurrage but not for more than one month at a time.

15. No vessel carrying exclusively police officers or servants, soldiers or officers of the Army in India, post mail runners, officers of the Department of Communications and Works (Irrigation) on duty, or officers or servants of the toll office for the canal referred to in these rules while on duty, shall be liable for toll in the canal.

16. Any matter relating to the mode of collection of tolls and other relevant points, not provided for in these rules, shall be decided by the district board of Bakarganj at a meeting and such decision shall be subject to the approval of the Provincial Government.

No. 11-I.—6th April 1939.—In exercise of the power conferred by section 3 of the Canals Act, 1864 (Bengal Act V of 1864), the Governor is pleased to authorise the district board of Bakarganj to clear and deepen the Surjamani khal as specified in notification No. 10-I., dated 6th April 1939, and to do all acts necessary for the improvement of the said channel.

No. 12-I.—6th April 1939.—In exercise of the power conferred by section 13 of the Bengal Canals Act, 1864 (Bengal Act V of 1864), the Governor is pleased to appoint the Chairman of the district board, Bakarganj, *ex-officio*, to be Supervisor of the navigable channel known as the Surjamani khal in the district of Bakarganj and as defined in notification No. 10-I., dated 6th April 1939.

No. 15.—11th April 1939.—Mr. P. C. Roy, officiating Superintending Engineer, is transferred, in the interests of the public service, from the Southern Circle to the Development Circle to hold charge of that Circle, *vice* Mr. D. N. Sen Gupta, granted leave, or until further orders.

No. 16.—11th April 1939.—Mr. J. F. Russell, Executive Engineer, is appointed to act as Superintending Engineer, Southern Circle, *vice* Mr. P. C. Roy, officiating Superintending Engineer, transferred to the Development Circle, until further orders.

No. 17.—11th April 1939.—Mr. G. B. Mondal, Executive Engineer, is transferred, in the interests of the public service, from the Design Division to the Canals Division to hold charge of that Division, *vice* Mr. J. F. Russell appointed as officiating Superintending Engineer, Southern Circle.

By order of the Governor,

J. R. BLAIR,

Secy. to the Govt. of Bengal.

No. 3C.I.E.—6th April 1939.—Maulvi Sharafat Hossain, temporary Assistant Engineer, is granted earned leave for twelve days, with effect from the 3rd April 1939, under rule 11 of the Bengal Services (Revision of Leave) Rules, 1934.

S. C. MAJUMDAR, *Chief Engineer.*

DEPARTMENT OF COMMERCE AND LABOUR.

Commerce.

NOTIFICATIONS.

No. 1188Com.—6th April 1939.—In exercise of the power conferred by section 29 of the Indian Boilers Act, 1923 (V of 1923), the Governor is pleased to make the following amendments in the Bengal Boiler Rules, 1928, published under notification No. 2827Com., dated the 7th July 1928, namely:—

Amendments.

1. To rule 2 of the said rules *add* the following:—

"In the case of fees payable by Government Departments the payment shall be made by book transfer."

2. In rule 19 of the said rules:—

(*a*) After the words "on payment of the prescribed fee" *insert* the words "In the case of boilers belonging to Government Departments, the application shall be accompanied by the accepted book debit voucher for payment of the prescribed fee", and

(*b*) for the words "deposited in a Government Treasury" *substitute* the word "paid".

3. In Form B No. 1 appended to the said rules:—

(*a*) in Divisions I and II for the words "Treasury receipt in original obtained on" *substitute* the following:—

"Treasury receipt in original obtained on ______
accepted Book Debit Voucher in original for",

(*b*) in Division II, *add* the following paragraph to *N. B.*:—

"Payment of fees by Book Transfer is applicable in the case of Government Departments only",

(*c*) in Division III, for the words "deposited in.......................................Treasury as per receipt" *substitute* the following:—

"deposited in.....................................Treasury as per receipt
accepted for adjustment by Book Transfer.........voucher"

No. 1168Com.—5th April 1939.—Whereas in accordance with the provisions of section 6 of the Trade Disputes Act, 1929, a Board of Conciliation was appointed by the Governor under notification No. 9065-Com., dated the 6th August 1938, to investigate the trade dispute between Messrs. Burn and Co., of 12, Mission Row, Calcutta, Managing Agents of the Indian Iron and Steel Company, Limited, and the workmen of the said Company employed at their works at Kulti and Burnpur, and to promote a settlement thereof;

And whereas in accordance with the provisions of section 7 (*3*) of the said Act, the Board of Conciliation has submitted its report to the Governor;

Now, therefore, in pursuance of the provisions of section 12 (*1*) of the said Act, the Governor is pleased to direct the publication of the said report in the *Calcutta Gazette*.

A. HUGHES,

Joint Secy. to the Govt. of Bengal.

I.—Report of the Board of Conciliation appointed by the Government of Bengal under section 6 of the Trade Disputes Act, 1929 (VII of 1929), to investigate the trade dispute between Messrs. Burn and Co., of 12, Mission Row, Calcutta, Managing Agents of the Indian Iron and Steel Company and the Jamshedpur Labour Federation.

The Board was constituted under the Government of Bengal's notification of the 6th August 1938:—

GOVERNMENT OF BENGAL.

DEPARTMENT OF COMMERCE AND LABOUR.

Commerce.

No. 9065Com.

Calcutta, the 6th August 1938.

NOTIFICATION.

Whereas a trade dispute has arisen between Messrs. Burn & Co. of 12, Mission Row, Calcutta, Managing Agents of the Indian Iron and Steel Co., Ltd., and the workmen of the said Company employed at their works at Kulti and Burnpur, and whereas it is expedient that the said dispute should be referred under section 3 (*b*) of the Indian Trade Disputes Act, 1929, as amended, to a Board of Conciliation, the Governor is pleased, under section 6 of the said Act, to appoint the gentlemen named below to constitute such a Board for investigating the said dispute and promoting a settlement thereof:—

(1) Mr. T. H. Ellis, I.C.S., Chairman.

(2) Mr. K. C. Mahindra (representative of employers), Member.

(3) Mr. M. Homi, B.A., LL.B. (representative of workmen), Member.

A. HUGHES,
Joint Secretary to the Government of Bengal.

The events leading to the appointment of the Board may be briefly summarised.

The Indian Iron and Steel Company, incorporated in 1918, now carries on its business in two places, at Hirapur (Burnpur) near Asansol and at Kulti, some seven miles away from Hirapur. The Kulti works were formerly owned by the Bengal Iron Company, Ltd., but ultimately fell to the ownership of the Indian Iron and Steel Company in 1936. Since January 1937 the management of both works

has been in the hands of Messrs. Burn and Co. The Kulti works employ 9,500 industrial workmen with 600 on the establishment, i.e., supervisory, operational and clerical staff, and 210 Watch and Ward. Hirapur has a normal complement of 2,200 workmen, 370 establishment staff and 180 Watch and Ward. At present it is finding employment for 4,000 workmen.

Prior to 1937 there had been no strike at either works. On the 19th June 1937 there was a lightning strike at Kulti. The strike lasted for eight days. Mr. K. C. Mahindra went to Kulti on behalf of the Management. Mr. Homi, President of the Labour Federation, Jamshedpur, represented the workmen. An agreement was reached and terms of settlement were signed on the 26th June 1937 by Mr. T. Leslie Martin, Chairman of the Company, and Mr. Homi. The terms are to be found at pages 83-85 of the appendix.

On the 16th July 1937 the labour at Hirapur also went out on a lightning strike. The strike lasted for 3 days. Mr. Homi again represented the workmen, and terms of settlement were signed on the 7th August 1937 by Mr. Martin, Chairman of the Board of Directors, Mr. Peeling, the Works Superintendent, and Mr. Homi. These terms are to be found at pages 85-91 of the appendix.

In the latter part of 1937 the Labour Federation, Jamshedpur, established branches at Kulti and Hirapur. The Federation was recognised by the Company and correspondence was exchanged on subjects touching the labour employed at both places.

On the 23rd May 1938 the labour at Hirapur held a mass meeting and passed a resolution condemning the Works Superintendent for trying to ignore the terms of settlement of August 1937. The resolution demanded the fulfilment of certain claims immediately, failing which it gave 10 days' notice of a complete shut down. One copy of the resolution was sent to Mr. Martin, another to Mr. Homi on the 25th May 1938.

On the 29th May 1938 the Kulti labour held a general meeting and threatened a strike on the 5th June unless its demands were conceded.

Negotiations having failed, the strike began at both places on the 5th June 1938.

Attempts were made in June to compose the matters in dispute but without success.

On the 16th July 1938 negotiations were re-opened in Calcutta at the instance of the Government of Bengal. On the 17th July 1938 the terms of resumption of work were agreed upon and signed. The first of the terms was that the Government of Bengal would constitute a Board of Conciliation to go into the various points in dispute between the parties.

Work was resumed both at Kulti and Hirapur on the morning of the 21st July 1938.

The Board of Conciliation assembled at Writers' Buildings, Calcutta, at 11 a.m., on the 10th August 1938. At this, its first sitting, the Chairman formally called on the parties to the dispute to file statements of their respective cases before the Board at Asansol on Tuesday, the 16th August at 11 a.m.

On Tuesday, the 16th August, the Board commenced its public sittings in the office of the Mines Board of Health, Asansol. The Labour Federation, Jamshedpur (Hirapur and Kulti Branches), was represented by Mr. A. K. Bose, Advocate, assisted by Mr. A. R. De of Hirapur and Maulvi Ahmadulla of Kulti, while the Company entrusted its case to Mr. H. D. Kitching, Solicitor, who was assisted by Mr. H. V. Peeling, Works Superintendent of Hirapur, and Mr. B. Thornton, Works Superintendent of Kulti.

Mr. Bose filed a statement of the Federation's case which will be found at pages 99-100 of the appendix to this report. At pages 100-117 of the appendix will be found the Company's statement and the annexure thereto.

On the 16th, 17th, 18th and 19th of August Mr. Bose presented in detail the Federation's case to the Board. Without prejudice to the Company's objection that the Federation had no authority to speak for the establishment. Mr. Bose was also allowed to present the grievances of the establishment as recited on page 92 of the appendix.

Mr. Kitching began his statement of the Company's case on August 20th.

Mr. Homi's engagements in Jamshedpur necessitated an adjournment from the 20th to the 29th August. On the 29th, 30th and 31st August the Company's case was elaborated.

On these submissions, and with regard to the order of importance in which Mr. Bose arranged the Federation's claims, the Board then framed the following issues:—

ISSUES.

Hirapur.

1. *General Increment.*—(A). Should a general increment of 25 per cent. over the present scale of wages be sanctioned? Has the demand for such an increment as put forward in 1937 been met by the Company's scheme for extra wages and participation in profits?

Alternatively

(B). Was there any general wage-cut or scaling down of wages in 1930-32? If so, have the cuts been restored? If not, should they be restored now?

2. *Grade scale.*—Is the Company's scheme to be submitted to the Federation for its approval before being put into operation? Or, is the scheme to be brought into operation reserving the right of the Federation to make representations to the Management on its working?

3. *Provident fund.*—Is the Company's provident bonus scheme to be replaced by a provident fund following the principles agreed to in 1937? Is the institution of such a scheme to be conditional on the declaration of their desire by the workmen on a vote?

4. *Sickness benefit.*—Has the Company carried out its agreement of 1937 in regard to sickness benefits? Was that agreement subject to the rules already in existence? If the rules conflict with the agreed principle, should the principle or the rules prevail?

5. *Acting allowance.*—(I) Has the Company carried out its agreement to pay acting allowance? On what principle shall acting allowance be paid? Is a workman acting in a vacancy entitled to receive—

(*a*) the pay of the absent workman, provided it is not less his own? or,

(*b*) the lowest pay of the grade of the job?

(II) Shall it be paid with retrospective effect from 7th August 1937?

6. *Fortnightly payments.*—Is the present system of fortnightly payments to be changed to one of bi-monthly payments, with payments on fixed dates—

(*a*) payment on the 25th of each month for a work period from the 1st to the 15th of the month,

(*b*) payment on the 10th of each month for the work period from the 16th to the end of the previous month?

7. *Unskilled labour.*—(A) Are the wages of unskilled labour to be raised—

men—from 8 annas to 10 annas a day,

women—from 6 annas to 7 annas a day?

Alternatively

(B) Are the wages for unskilled labour at Hirapur to be the same as those paid at Kulti?

8. *Rest-house.*—Does the rest-house which the Company proposes to construct before the end of this year meet the workers' requirements?

9. *Sunday allowance and festival leave.*—Is a workman entitled to get 1½ times his pay for working on Sunday?

Should the workmen be allowed four days' festival leave on full pay each year?

10. *Lady doctor.*—Has any case been made out for the appointment of a lady doctor?

11. *Strike pay and/or lock-out wages.*—(*a*) Was the cessation of work due to a lock-out? If so, are the workers entitled to lock-out wages?

Alternatively

(*b*) Was it a strike? If so, can the workers get strike pay?

12. Have the six Chemists and three Khalasis been rightly discharged? If not, and if the Company now proposes to discharge them, what compensation shall the Company be required to pay them?

13. Has the Management acted rightly in refusing to reinstate in their original positions the men referred to in paragraph 7 of the terms of resumption?

Kulti.

1. Shall there be uniformity of procedure at Kulti and Hirapur in respect of—

(1) Acting allowance.

(2) Provident fund.

(3) **Grade scale.**

(4) **General increment.**

(5) **Fixed dates of payment of wages.**

(6) **Building programme of quarters.**

(7) Sunday allowance.

(8) **Grievances of the establishment (sick leave benefits and wages** of unskilled labour excepted)?

2. Is a provident fund to be established at Kulti as at Hirapur?

3. Have the following men been wrongly dismissed—

(a) Nandlal Gossain,

(b) Chandrabir Khettry,

(c) Lalsingh Bunna,

(d) Sumarsing Gurung,

(e) Tej Bahadur Gurung,

(f) Durga Ram Gurung,

(g) Lachman Thappa,

(h) Somramsing Thappa,

all of the Watch and Ward Department?

4. Are the Kulti workmen entitled to strike pay?

5. Should the 35 men who reported between the 31st July and the 3rd August be reinstated?

6. What compensation shall be paid, if any, to the Kulti workers under paragraph 3 of the terms of resumption of work, 1938?

Establishment.

1. Should the establishment staff be granted sick leave as claimed? Should the Works Superintendent be allowed discretion in the granting of leave? Should the staff be allowed privilege leave as claimed?

2. Should the provident fund contribution be increased to one month's pay? Should the Company's contribution be payable irrespective of the dividend declared?

3. Should the grade and rate of increment be revised and fixed at the scale suggested by the establishment?

4. (a) Should all members of the staff be paid one month's salary as bonus each year at the time of the Pujas?

Alternatively

(b) Should they be permitted to participate in the Company's extra wages scheme?

5. Are members of the establishment entitled to overtime pay? Should they be treated as workmen, and paid overtime on the same scale?

6. Should the shiftmen be allowed 24 hours off between shifts each week? If so, how is this to be arranged?

7. Should the establishment staff be paid acting allowance as labour?

8. Have there been any instances where members of the staff have not been allowed five minutes' grace in daily attendance, but have been fined a day's pay for such late attendance?

9. Is any distinction made between members of the Covenanted staff and the establishment in the matter of medical aid? Have members of the establishment been forced to buy outside the ingredients of prescriptions which are supplied free to the Covenanted staff?

10. Have there been any instances where old employees have been superseded by new appointments?

11. Have there been any cases of incivility on the part of officers towards members of the staff? Has the Company failed to take appropriate action on such cases?

12. Should preference be given to the sons and relatives of members of the staff at the time of new appointments?

13. Should employees who have passed through the Company's Technical School be taken on the staff establishment roll?

(A). Are members of the establishment staff entitled to join the Labour Federation?

Some witnesses were examined on the 2nd September. The 3rd September was devoted to an examination by the Federation of the Company's registers in an attempt to discover evidence determining the first of the Hirapur issues. Further evidence was recorded on September 5th and 6th. Mr. Bose and Mr. Kitching summed up their respective cases and the public sittings of the Board at Asansol ended on the 7th September.

There had been a complaint by the Federation that the labour quarters at Hirapur were flooded out in the monsoon, so on Sunday, September 4th, the Chairman inspected the lines immediately after a torrential downpour. He found the four blocks of quarters nearest the main drain flooded. The problem is really one of drainage. The drain is constructed to deal with a rainfall of one inch per hour, but on that day 1·52 inches of rain fell in just under an hour.

The Chairman also inspected the labour lines at night on the 6th September in order to investigate the complaint regarding absence of illumination. This complaint proved to be well founded for the lines were in total darkness. The Company is sensible of the necessity for providing adequate illumination, and is even now considering a scheme of comprehensive lighting. It has given an assurance that, if permanent arrangements cannot be made within a reasonable time, it is ready to provide some temporary scheme of lighting by Petromax or other high powered illuminants.

On September 8th the Chairman was shown the plant at Hirapur and Kulti by the two Superintendents. He also inspected the labour accommodation at Kulti in Simuldhowrah, Kendua, Khilandhowrah and Nichedhowrah.

The Board began its private sittings in Calcutta on September 11th. An adjournment was then necessary till September 23rd to enable Mr. Homi to fulfil engagements which required his presence at

Jamshedpur. On September 23rd, 24th and 25th, the Board discussed the different issues, deliberated its findings, and considered the draft report. Other engagements occupied both Mr. Mahindra and Mr. Homi till October 12th, when the Board met again. Mr. Homi submitted the first part of his minute of dissent on the 12th October, and the second part on October 24th. Mr. Mahindra submitted his minute on October 17th. The Board concluded its task on the 25th October.

The finding and recommendation of the Board on each of the issues framed, in the order of importance assigned thereto by the Federation, follows below:—

HIRAPUR.

Issue No. 1—General Increment.

A. Should a general increment of 25 per cent. over the present scale of wages be sanctioned?

Has the demand for such an increment as put forward in 1937 been met by the Company's scheme for extra wages and participation in profits?

Alternatively

B. Was there any general wage cut or scaling down of wages in 1930-32?

If so, have the cuts been restored?

If not, should they be restored now?

In placing the case for the Federation before the Board, Mr. Bose spoke to the second, and not the first alternative, and gave no reasons in support of the demand for a general increment of 25 per cent., or any lesser figure over the present scale of wages. In his final argument he justified the demand on the ground that every labourer looked naturally for an increase in his wages, and might reasonably expect one at intervals.

For the Company it was urged that the demand as put forward in 1937 had been met by the Company's extra wages scheme. It was pointed out that the demand finds a place in the Hirapur settlement terms of the 7th August 1937, where it was disposed of in the following terms:—"Will be considered again when the details of the proposed Bonus scheme are known" (*vide* appendix, page eighty-five). In October 1937 the workmen were granted a bonus of two weeks' pay on the declaration of an *ad interim* dividend of 15 per cent., by the Company. As the money was accepted, and as the demand was not renewed the Company believed that the demand had been satisfied, although the Federation, as a Federation, had not declared its acceptance of the scheme.

The Company further points out that, though the demand was made in the strike notice of the 25th May 1938 (appendix page ninety-three), it found no mention in the letter No. 623/38-A. of the 23rd June 1938 (appendix page 113) from the Federation to the Company, although the letter purports to recapitulate the position for the purposes of a clearer understanding of labour's view point and for record.

As against this argument, the Federation claims that it has never accepted the extra wages scheme which Mr. Bose described as an "airy nothing" and "mere eyewash" in lieu of the demand for a 25 per cent. general increment, and that although the bonus payments had been accepted in October 1937, that acceptance was without prejudice to the claim for a general increment. It is further argued that in the Federation's letter of the 23rd June 1938, though there is no specific mention of the demand for a general increment, it might well come in under the phrase "in respect of other materials" (appendix page 116) in the penultimate paragraph of the letter.

There is no doubt that the demand for such an increment was made in 1937, and that it was agreed that the demand should be considered again when the details of the bonus scheme were published.

The only letter touching this question is letter No. 929/37-A. of the 29th September 1937 (appendix page one hundred and thirty-five), addressed to the Chairman, Board of Directors, by the Federation. That letter recites: "We had proposed that a percentage increase should be granted on the present rates of wages to all workers, and commensurate with last year's profits. Your suggestion was that an *ad interim* bonus under the present profit sharing scheme may be granted now and balance at the end of the current year, on the current year's working." There can be no question, therefore, on the Federation's own statement of its case in this letter, that the Company submitted its profit sharing scheme in answer to the demand for a general increment.

The letter goes on to press that a percentage increase, mutually agreeable, on the present rates of wages should be immediately granted on last year's working and the profit sharing scheme should come into operation on the current year's working or the scheme might be applied without prejudice, right away on last year's working. The second alternative supports the Company's claim that the profit sharing scheme was definitely put forward as an alternative to the claim for a general increment.

The Federation stressed the necessity for immediate relief:—"The workers, who are anxiously looking forward at present to increases in their wages, are going to be terribly disappointed if the scheme is to come into operation from the 1st April 1937; in other words, if they are to wait till about June 1938 for some relief in this direction."

The extra wages scheme was sanctioned by the Company, and its details were published on the 10th November 1937. It provides for the payment of extra wages on a scale which varies according to the dividend declared by the Company in any one financial year. The workmen have already received an *ad interim* payment this year and will receive another payment, which will in the aggregate amount to the equivalent of four weeks' pay. The cost to the Company this year will be 3½ lakhs of rupees, which cannot be dismissed as "mere eyewash."

The immediate relief for which the Federation asked was granted in October 1937. No correspondence has been produced before the Board subsequent to the grant and acceptance of the *ad interim* bonus. It was not until the strike notice of the 25th May (appendix page ninety-three) was issued that the demand for a general increment was put forward again. In its reply of the 28th May (appendix page one hundred and seven) the Company referred to the extra wages bonus

scheme as satisfying the demand. The Federation, in the letter of the 23rd June 1938 (appendix page one hundred and eleven), which recapitulates the position "for purposes of a clearer understanding of our view point and for record" makes no mention at all of the demand for a general increment. And the Board is not impressed with the argument that the phrase "in respect of other materials" is to be construed as including a demand for general increment.

On the materials placed before it, the Board is satisfied that the demand as framed in 1937 was met by the Company's Extra Wages Bonus scheme, and was so understood by the parties: that in response to the Federation's appeal for immediate relief the Company granted an *ad interim* bonus in October 1937—with the promise of a further contribution when the final dividend was declared on the year's working: that no further correspondence passed between the Federation and the Company—which showed that the position was accepted by both sides: that, although the demand was again put forward in the strike notice, it was treated as a major demand and was ignored in the letter of the Federation which "recorded" the points at issue between the parties. The Board therefore is not prepared to recommend any general increment as claimed.

On the alternative case Mr. Bose for the Federation explained that in the years 1930-32 there had been a general wage cut of 5 per cent. to 10 per cent., affecting some 25 per cent., of the labour employed. It was not a simultaneous cut in all departments, but some departments were cut in each of the three successive years, so that by 1932 the cut was complete. By the "scaling down" of wages he explained that a man drawing Re. 1 was replaced by one drawing 12 annas, and the like.

For the Company it was explained that there was no cut as contended by the Federation. In some cases—and the Works Superintendent describes the figure of 25 per cent., as "grossly exaggerated"—men on higher rated jobs were offered work on lower paid jobs in order to provide them with some sort of work during a period of acute depression, and in no case was the offer refused.

The Company further pointed out that this grievance was never mentioned in the strike notice, and found no place in the first stages of the negotiations between the parties.

The grievance could only be determined by an examination of the Company's books. The Federation refused the suggestion that an expert be appointed to scrutinise the books and report to the Board. It also refused such particulars as the names of workers affected which might have facilitated the work of investigation. It required the Company to produce the muster rolls and rates registers of all departments for February 1929, April 1930, April 1931, May 1932, May 1937 and January 1938, for inspection by the Federation. These registers, 229 in number, were produced and were examined.

Mr. Bose took the case of the electric fitters, and tried to show that there had been a cut in their wages. Unfortunately his figures proved unreliable, and whereas he quoted the rate of such a fitter in 1929 as from Rs. 1-13-9 to Rs. 2-4-9, the Board found that the minimum was 14 annas and not Rs. 1-13-9, and the maximum was Rs. 2-12 and not Rs. 2-4-9. In 1930 Mr. Bose quoted the rate as Re. 1-4 to Re. 1-7, showing that there had been a cut. The Board found, however, that in 1930 the maximum was still Rs. 2-12 and the minimum had risen to Re. 1. No further attempt was thereafter made to establish the position by extracts from the registers.

No other step was taken or suggestion made regarding the determination of this issue.

As the Federation refused an expert examination of the books, and was unable to establish the grievance from its own examination, the Board must find that there has been no general wage cut or scaling down of wages in 1930-32. The question of restoration of such cuts therefore does not arise.

Mr. Homi has not been able to agree with this finding, and in his minute of dissent, has recommended a general increase at the rate of two annas in the rupee for both the Hirapur and the Kulti workmen.

Issue No. 2—Grade Scale.

Is the Company's scheme to be submitted to the Federation for its approval before being put into operation?

Or, is the scheme to be brought into operation reserving the right to the Federation to make representations to the Management on its working?

This issue arises out of the second point in the case for the Federation, the demand for the establishment of a grade scale and standard and uniform rates of wages for various classes of work. In the settlement terms of the 7th August 1937 (appendix, page eighty-five) the principle was agreed upon, and it was stated that a scheme was being drawn up by the management.

The principle that workmen employed on similar work in the different departments shall be paid at the same rate has been agreed upon. To the Federation's complaint that there had been delay in getting out the scheme, the Company admitted delay, and as an earnest of good faith produced drafts of the scheme before the Chairman during the sitting of the Board.

It has been agreed that the scheme shall be put into operation from the 1st November 1938, that the Company shall give the Federation an advance copy of the scheme at least a week before that date, and that after the scheme has been put into operation, the Company will listen to representations from the Federation on its working.

Issue No. 3—Provident Fund.

Is the Company's provident bonus scheme to be replaced by a provident fund scheme following the principles agreed to in 1937?

Is the institution of such a scheme to be conditional on the declaration of their desire by the workmen on a vote?

In the settlement of the 7th August 1937 (appendix, page eighty-seven) the Company approved the principle of some form of savings fund to which both the Company and the worker should contribute. The scheme was to be ready by the end of September 1937.

The Company's case is that after very careful consideration they decided in favour of a bonus scheme solely in the interests of the workmen, although it would cost the Company more than would a provident fund scheme. It was claimed that the provident bonus scheme had the merit of being easy to understand, and of not requiring the maintenance of a large number of accounts and of being one which the worker could not use to pledge his credit.

It was, however, open to objection that it violated the principle of mutual contribution to which the Company had agreed, and that it did not inculcate ideas of thrift in the minds of the workmen. The Company add that these principles would be well cared for when a savings bank is established and a workman's insurance scheme which they have in mind is instituted.

The Company explained its present position in the following terms:—

"The Company is of opinion that the provident bonus scheme has been devised in the true interests of the workmen. But if the workmen still desire and declare so through a vote, after a full and complete explanation has been given to them. the Company will have no objection to instituting a provident fund embodying the principles as outlined in Tata's Provident Rules with the exception that contributions by the Company and by the workmen will be fixed at 5 per cent., of the wages."

The Board finds that, whatever the merits of the provident bonus scheme may be, it does not implement the agreement of 1937 or carry out the principle of mutual contributions.

The Company has agreed to institute a provident fund with effect from the 1st April 1939 to which the Company and the workmen shall each contribute 5 per cent., of the wages received. It has undertaken to contribute to such fund 5 per cent., of the wages received in the two years from 1st April 1937 as the Company's contribution in respect of those workmen who join the fund and has agreed that such workmen shall be at liberty to make a voluntary contribution of a like amount thereto.

The Company is anxious that a referendum should be held in the interests of the present employees who, it is urged, will lose by the change and will have a legitimate grievance in that certain benefits are being withdrawn without their specific consent. The Board finds that the Federation must be accepted as speaking for the workmen on this claim and that as the Federation, for the workmen, require the agreement of 1937 to be implemented, there is no occasion for a referendum.

Mr. K. C. Mahindra, while not dissenting from this finding, has submitted a minute explaining his considered belief that a fuller investigation into the merits of the rival schemes would have led to a proper appreciation of the Company's standpoint, and would have established that the provident bonus scheme represents a truer provision for the interests of the workmen than the ordinary provident fund.

Issue No. 4—Sickness Benefit.

Has the Company carried out its agreement of 1937 in regard to sickness benefits?

Was that agreement subject to the rules already in existence?

If the rules conflict with the agreed principle, should the principle or the rules prevail.

Item No. 5 of the terms of settlement at Hirapur (appendix page eighty-six) runs as follows:—

"*Sickness benefit.*—Workmen shall be entitled, of all classes, to a sickness benefit of full wages for the first month of sickness; to half

the wages for the next month of continued sickness, and thereafter according to the discretion of the Management."

The Company's reply ran :—

"Agreed to and rules are already framed for the purpose."

It is contended by the Federation that the Management agreed to the demand as framed, but that the rules have operated to whittle down the concession. For the Company it is pleaded that the demand was agreed to subject to the rules already in existence.

The rules were promulgated on the 6th August to have effect from the 1st August 1937.

It is unfortunate that both the Federation and the Company, in their respective cases before the Board, have taken paragraph 5 of the settlement of August 1937 to refer to "sick leave." There is nothing in the paragraph itself to show that it was ever meant to refer to "sick leave." The language used speaks of "sickness benefit", and can only be construed as referring to a continued sickness which may continue for more than two months. Moreover, the benefit claimed is a pecuniary one, estimated in the wages of the invalid. It is paragraph 4 of the settlement, with its sub-paragraphs, which deals with the question of leave.

The demand being of this nature ,the Company was obviously referring to Rule 3 of the Special Sick Leave benefits when it recorded—"Agreed and rules are already framed for the purpose," for rule 3 recites that—

"If any person is certified sick by the Chief Medical Officer for a continuous period of over 14 days, he or she shall be entitled to receive the following sick benefits :—

(a) Full pay for the period of sickness up to a maximum of one calendar month from the date on which the sickness commenced.

(b) Half pay for the immediately succeeding month or portion thereof if illness has continued. (Appendix, page 145.)

It will thus be seen that this rule more than meets the demand set out in paragraph 5, for it provides for a continuous sickness of over 14 days.

No evidence has been offered that the Company has failed to carry the terms of this agreement, and the Board must therefore hold that the Federation has no cause for grievance on the score of sickness benefit. It is "sickness benefit" which is mentioned in the strike notice, and it is sickness benefit with special reference to clause 5 of the agreement (appendix, page eighty-six) that is mentioned in the Federation's statement of its case on the 13th August 1938 before the Board. (Appendix, page 99.)

In this reading of the paragraph, the second and third questions do not arise.

The rules were brought out on the 6th August 1937. They were scrutinised by the President of the Federation, and were criticised in his letter of the 30th August 1937 (appendix page one hundred and thirty-four) to the Superintendent. In this letter is to be found the first attempt to interpret sickness benefit in Article 5 in terms of sick leave. For, the President speaks of sick leave being placed in a class by itself in Article 5 of the settlement, although sick leave was never

mentioned therein. He further observes that "the sickness benefit that we had contemplated in Article 5 of our Settlement was meant to cover sickness in general irrespective of any period." This is obviously impossible on a clear reading of the article for it cannot refer to casual sickness or sickness of less than one month. Moreover the Board is convinced that the Company never intended Article 5 to cover "sickness in general irrespective of any period". It must not be overlooked that prior to June 1937 the labour received no leave with pay at all. The first proposal was to allow 10 days leave with pay. The period was then raised to 14, and finally to 15 days. At the present moment labour is allowed 15 days' casual leave and casual sick leave. It seems, *prima facie*, incredible that a Company, which had previously not allowed any leave with pay at all, should in one year, allow 15 days' privilege leave, and sick leave which might, in the aggregate, amount to two months. Even such an established concern as the Tata Iron and Steel Company, only allows its daily rated employees leave for two weeks for every completed year of service, and does not allow any sick leave at all.

The argument has been put forward that the rules at Kulti have been amended to allow of the interpretation which the Federation now seeks to place on Article 5, and that there is no reason to distinguish between Hirapur and Kulti in this respect. This argument the Board cannot accept as valid. At Kulti the Company received as a legacy from the old Bengal Iron Company, their Accident and Sick Rules of the 18th February 1921, and the interpretation placed thereon since the date of their issue. Rule 3 recites that:—

"Injury sustained by any workman or woman during his or her working hours and while on actual duty and which in the opinion of the Company's Senior Medical Officer is sufficient to cause total temporary incapability, entitles the injured person to—

(*a*) full pay for one month;

(*b*) half pay for the succeeding month of such incapacity together with free diet allowance should the diet be of a special nature and so ordered by the Company's senior Medical Officer;

(*c*) any further benefit will be treated on its merits as a special case."

Rule 9 extends the same benefit to workers returned as sick:—

"Patients returned as sick will also receive the benefits described in paragraph 5, provided the sickness is not of a contagious variety or obtained through lack of reasonable care on the part of the patients."

Kulti's present Sick Leave Benefits contain rule 3:—

"If any person is certified sick and is recommended leave by the Chief Medical Officer he shall be entitled to receive the following sick benefits:—

(*a*) Full pay for the period of sickness up to a maximum of 30 days per year.

(*b*) Half pay for a further period of 30 days per year."

The reason why the Kulti rules were amended is that the Company found that the rules of the Bengal Iron Company had been interpreted as covering casual sickness generally. The Board feels that this interpretation is erroneous, but recognises that, as the interpretation has been followed for so many years in practice, it cannot but be accepted at Kulti. There is however, no reason why the same mistaken construction should be placed on the agreed terms at Hirapur.

It has been represented as a grievance that, under the present rules, a workman who is compelled to be absent from his work owing to casual sickness is hit both in his purse and in his leave account, in that the period of his absence is debited to his Privilege Leave Account and not to his Sick Leave Account. As the rules make no provision for sick leave as such, his absence must be debited to his Privilege Leave Account. The grievance is not one which falls under Article 5 of the Terms of Settlement, but one which might fall under Article 4 of those Terms. It is on this point that the Federation, in its letter of the 14th April 1938 (appendix, page one hundred and fifty), expressed its intention of taking up the matter with the Directors in Calcutta. As yet it has not done so. It is possible that it may be found necessary to modify the rules, if it is discovered that in actual practice, they cause hardship in cases of casual personal sickness. But the rules only came into operation on the 1st August 1937 and the Board has before it no data to warrant any modification now. It feels that, in these circumstances the practice obtaining in the Tata Iron and Steel Company is a safe guide and does not recommend any modification.

Mr. Homi has dissented from this conclusion and his elaborate minute has recited the reasons why he is unable to accept the Board's finding.

Issue No. 5—Acting Allowance.

Has the Company carried out its agreement to pay acting allowance?

On what principal shall acting allowance be paid?

Is a workman acting in a vacancy entitled to receive—

(*a*) the pay of the absent workman provided it is not less than his own,

(*b*) the lowest pay of the grade of the job.

The question of acting allowance was agitated in 1937. In the settlement of the 7th August (appendix, page eighty-eight) it was observed:—

"Acting allowance shall be granted when an employee on a lower rate of wages works in place of a higher rated one. This shall be done without the workmen applying for the same, but shall be done at the time of taking attendance."

To this demand in 1937 the Company replied:—"This has been adopted."

The Federation roundly declares that no acting allowances have been paid at all under this agreement.

This assertion is entirely without foundation. The Company has produced figures before the Board to show that acting allowance has been paid, and the Board accepts those figures.

The Board finds that, in its letter of the 23rd June 1938 (Appendix page one hundred and eleven), the Federation accepted the principle that a workman acting in a vacancy should receive the minimum wage of the grade in which the vacancy arose:—"My Committee feel that the workmen have a genuine grievance in this respect in that practically no benefit is received by them even though their representatives had agreed to accept the minimum wage of the grade in which the vacancy arose."

The Board therefore accepts this principle, that a workman, acting in a vacancy, shall receive the minimum pay of the grade in which the vacancy arises.

There remains the claim for payment of acting allowance with retrospective effect from 7th August 1937.

For the Federation it is claimed that there has been an unreasonable delay in getting out the grade scales, and this delay has operated to the prejudice of the warkmen in that, as no minimum rates have been fixed no claims to such minimum rates could be made in respect of acting allowance. It is urged that, even if payment be not sanctioned with retrospective effect from 7th August 1937, there is no reason not to pay it with retrospective effect from the 1st January 1938.

The Company admits delay and suggests that payment might be made with retrospective effect from the 1st June 1938.

The Board feels that there is substance in the submission of the Federation that workmen may have been penalised in this matter by the failure of the Company to prepare the grade scheme earlier. It realises, however, that the preparation of such a scheme must inevitably take some time, and may involve the scrapping of schemes proposed before one is ultimately settled upon.

Amongst the letters filed is one, No. L.F. 195B. of the 22nd March 1938 (appendix, page one hundred and forty-one), from the Secretary to the Federation to the Works' Superintendent, Hirapur, which mentions the delay in preparation of the Grade Scale:—"I draw your attention to my interview with you on the 11th February 1938 regarding grade scale, acting allowance and sickness benefit scheme. You had promised that these schemes will be ready and announced after three or four weeks from that day........................".

The Board feels that, in view of the statements in this letter, it would not be unreasonable to fix the 1st April 1938, as the date from which retrospective payments should be made. The date would also coincide with the Company's financial year.

The grade scale will be put into operation on the 1st November 1938. That scale will provide that the maximum of any one grade will be lower than the minimum of the next higher grade. When the grade scheme is brought into force, the cases of those workmen who "acted" for some one else during the period 1st April 1938—31st October 1938, will be reopened, and where, by actual scrutiny with the graded scheme a man would have received more had the scheme been in operation on the 1st April 1938, in accordance with the principle laid down, he will be given that additional sum. The Board feels confident that thus no further cause for grievance on this score will remain.

Issue No. 6—Fortnightly Payments.

Is the present system of fortnightly payments to be changed to one of bi-monthly payments, with payments on fixed dates—

(*a*) payment on the 25th of each month for a work period from the 1st to the 15th of the month.

(*b*) payment on the 10th of the month for the work period from the 16th to the last day of the previous month?

The Company used to make monthly payments, but after the publication of the report of the Royal Commission on Labour in India, altered to weekly payments.

In 1937 the claim was put forward for fortnightly payments instead of weekly payments. In the settlement of the 7th August (Appendix, page eighty-nine) the Company observed that "The weekly payment system was put in for the benefit of the labour. The Works' Superintendent will arrange for a vote of labour, and if they favour fortnightly payments instead of weekly payments, fortnightly payments will be adopted."

The ballot was held in August 1937 (Appendix page one hundred and fifty-one) and resulted in an almost unanimous vote in favour of fortnightly payments. Such were then adopted.

The two arguments put forward in support of the claim for a change are, that it is more satisfactory for the workman to know that he is being paid on a certain date for a certain wage period, and that bi-monthly payments will help his credit with the local shop-keepers who keep their accounts by the month.

The Company's objections to the proposal are:—

(*1*) That it has to keep its registers on a weekly basis to satisfy the requirements of the Factories Act, and would therefore have to keep two sets of registers if the demand is conceded.

(*2*) That the principle of payment on a fixed date would have to be abandoned if that date fell on a Sunday.

(*3*) That overtime is calculated on a weekly basis.

(*4*) That the Company introduced the present scheme on a practically unanimous ballot of the labour, and is not prepared to incur the expense involved in scrapping the present registers and printing new ones, a total charge of about Rs. 4,000, particularly as there is no certainty that the labour will not change its mind again with equal celerity.

The Board is not impressed with the reasons advanced in support of the proposal to change the system of payment. It feels that in dealing with illiterate workmen the simplest methods are the best. It believes that the ordinary workmen think in terms of days of the week, and not in terms of dates of the month, and that he can understand payment on a certain day of the week for a certain number of days better than payment on a certain date of the month for an uncertain number of days. It does not understand how a workman's credit can be better if he is paid twice in the month on fixed dates than if he is paid twice in the month on fixed days of the week. On the grounds adduced therefore the Board sees no reason to require the Company to alter the system introduced on a ballot of the workmen so short a time previously.

Mr. Homi at first concurred in this finding, and stated that, for his part, he could not understand why this claim had ever been made. His minute of dissent took his colleagues by surprise, but he explained that, on further reflection, he found that there was a valid case for the change. His reasons are to be found in his minute.

Issue No. 7—Unskilled Labour.

A. Are the wages of unskilled labour to be raised—

Men—from 8 as. to 10 as. a day,

Women—from 6 as. to 7 as. a day?

Alternatively

B. Are the wages of unskilled labour at Hirapur to be the same as those paid at Kulti?

The Federation claims an increase in the rates of wages for unskilled labour on the following grounds:—

(1) The risks run by labour in an iron and steel works are no less than those in other industrial concerns, and even in collieries.

(2) The Company can afford to pay a higher rate.

(3) The rise in the cost of living.

The Company relies on these arguments—

(1) By quoting accident statistics—there have only been two fatal accidents at Hirapur in 18 years, both women.

(2) By quoting the average dividend paid by the Company since 1919, excluding the present year—1·23 per cent.

(3) By quoting the tabulated statement of index figures showing the rise and fall in the cost of living of the working classes in Jamshedpur as on page 69 of the Tata Iron and Steel Company's report of October 1937.

The Company also states that it relies on the old argument of supply and demand, and urges that when it can get 500 unskilled labourers at the rate offered merely by opening its doors, it sees no reason to offer a higher wage. It challenged the Federation to adduce evidence of a higher wage being paid to this class of labour by any other company in the vicinity, and stresses the failure of the Federation to do so.

The Board is satisfied that the Company can get all the unskilled labour it requires at the rate offered, and therefore sees no reason why it should recommend an increase on that rate.

The Board notes with satisfaction that there are now only 120 women employed at Hirapur, and 300 at Kulti, and that all will be discharged within the next year.

The alternative claim is that unskilled labour at Hirapur shall be paid the same as at Kulti. At present unskilled labourers at Hirapur are paid 8 annas a day, and unskilled labourers at Kulti 9 as. The rate for women is the same in both places.

For the Federation it is urged that there is no reason to distinguish unskilled labour at the two works of the same company, for they do substantially the same work. The Company urges that there is a distinction in that Hirapur is more mechanised and Kulti largely foundry work.

The Board recognises that there is this distinction. It has also been assured, and sees no reason to reject the statement, that the rate was fixed at 9 annas at Kulti under a mistake that 9 as. was being paid at Hirapur. Unskilled labour at Kulti was being paid 7 as. and 7½ annas a day, and pressed for an increase. Being misinformed, the management raised the rate to 9 annas, in the belief that this rate obtained at Hirapur. The management, having made the mistake, had to stand by it, but the Board cannot agree that the Federation is now free to instance the disparity as a reason for increasing the Hirapur rate.

Mr. Homi dissents from this finding, and in his minute has recommended that unskilled labour at Hirapur shall be paid nine annas as at Kulti.

Issue No. 8—Rest-house.

Does the rest-house which the Company proposes to construct before the end of the year meet the workmen's requirements?

The Federation asked for the construction of a rest house immediately outside the works' premises, with separate accommodation for male and female workers to the number of 250—350 in all—the house to be fitted with electric lights and to have water laid on. It was represented that the accommodation was required—

(*a*) for men coming from their villages beforehand in search of work.

(*b*) for men waiting to go home after their shift,

(*c*) for men coming early to work and waiting to go on night shift.

The Company declares its intention of replacing the existing structure before the end of the present year by a new rest-house designed to accommodate 250 persons, fitted with electric light, and with lavatory and bathing facilities for both men and women at a cost of Rs. 8,000 to Rs. 10,000.

Accepting that a rest house is necessary, the Board finds that the Company's proposal will meet the workmen's requirements.

Issue No. 9—Sunday Allowance and Festival Leave.

Is a workman entitled to get 1½ times his pay for working on Sunday?

Should the workmen be allowed four days' leave on full pay each year as festival leave?

The claim for a Sunday allowance is based on the ground that a workman who works on a Sunday ought to be compensated for the inconvenience of having to work on an "off" day.

The Federation examined six witnesses (Appendix, pages 121-123) of whom four stated that when they were required to work on a Sunday they drew pay at the single rate, and received no allowance for Sunday work. Those witnesses are Haman Ojha, T. C. Ghosal, Buddhu Ram

and Beroo. The other two told a different story. Banshi Ghati said that when he had to work on a Sunday he either got "overtime" or else was allowed "chhuti" on the Monday. Nathuni stated that he got his "overtime" for Sunday on a Wednesday.

The actual practice is that when a man is required to work on a Sunday, he is given the next day, Monday, as his off day if that is possible: if that cannot be managed, then he is given an off day on one of the three days immediately before or after that Sunday.

There is no special merit to a workman in Sunday as his off day in the conditions of his service, and if he is required to work on Sunday—and it is represented that he is notified beforehand—and if he is allowed another day as his off day, the Board sees no reason to recommend that he shall be paid a Sunday allowance. It is observed moreover that the Tata Iron and Steel Company does not make such an allowance.

The claim for festival leave finds no place in the strike notice. It had been raised once before and had been refused, and the Company declares its belief that the refusal had been accepted by the Federation. The demand has been made before us and requires determination.

The Company pleads that the grant of such leave would involve practical difficulties in operation, would impose additional expenditure on the Company, and would really be an extension of the leave already allowed.

The Board feels that, though the Federation did not attach to this claim the importance it attached to other demands, some provision should be made to enable the different communities amongst the workmen to observe and celebrate their respective religious festivals. It recognises that the claim for four days on full pay as festival leave cannot in justice be supported, but it sees no reason why two days should not be allowed as is done in the Tata Iron and Steel Company. Their rule runs as follows:—"The management will as far as possible allow two days holiday on full pay in each year for religious festivals. Such holidays will not be counted against either privilege or casual leave." The Board feels that the language in which this provision is couched is sufficient safeguard against practical operational difficulties; it would however insist that the festival leave be granted only on recognised religious festivals, and not be allowed as an addition to other leave.

On the claim for Sunday allowance, Mr. Homi surprised his colleagues by recording a minute of dissent after agreeing with the finding of the Board.

As he explains in his minute, Mr. K. C. Mahindra subscribes to the recommendation for festival leave solely on the grounds of expediency.

Issue No. 10—Lady Doctor.

Has any case been made out for the appointment of a lady doctor?

The demand for the appointment of lady doctor first appears in the strike notice of 1938. After the demand was made the Works Superintendent began an investigation into the necessity for such an appointment. The Federation however informed the Board that it would not

accept the result of his enquiry unless it was in favour of an appointment, and through its representative, Mr. A. R. De, asked the Board to frame an issue on the point.

It was represented that there had long been a demand for a lady doctor to treat the female relatives of the Company's employees, and that the demand had become acute since 1937. It was also urged that the Moslem employees refused to allow their womenfolk to be treated by the Company's male doctors.

The evidence adduced did not establish the existence of such a demand. Three witnesses only were examined (Appendix, pages 123 and 124). Nabba Khan stated that his wife fell ill last year at Hirapur. He consulted the Chief Medical Officer about her case, and he sent the nurse along. The nurse advised the removal of the patient to hospital, but as Nabba Khan would not under any circumstances allow his wife to be examined or treated by a male doctor, he had to call in a lady doctor from Asansol. S. N. Gupta had occasion to call in a lady doctor from Asansol in 1933 when his wife was pregnant and was troubled by excessive bleeding. Although his wife was delivered of seven children in all, there was no other occasion to call in the services of a lady doctor. T. C. Ghosal had to take his wife to the Lady Dufferin Hospital in Calcutta in 1934 and again in 1937, and states that he would rather have his wife treated by a lady doctor with an L.M.F. qualification than by the Company's doctors.

On this evidence the Board cannot find that there is any demand which would warrant a recommendation to the Company to appoint a lady doctor. It observes, however, that the Company, in its reply of the 28th May 1938 to the strike notice commented on this demand in the following terms:—

"A new hospital is being built and when this is completed medical facilities will be extended", and links this with the recommendation of the Royal Commission on Labour in India. "Indian women are generally unwilling to avail themselves of the services of male doctors, and wherever a hospital organisation of any size exists, whether it be provided by an employer or a local body, the addition to the medical staff of a woman doctor is to be commended." The Board feels that, as the Company has never refused to appoint a lady doctor, the matter of such an appointment may be safely left, with these observations, to its discretion.

Mr. Homi has sprung one more surprise on his colleagues by recording a note of dissent on this issue after concurring in the findings of the Board.

Issue No. 11—Strike Pay and/or Lock-out Wages.

(*a*) Was the cessation of work due to a lock out? If so, are the workers entitled to lock-out wages?

Alternatively

(*b*) Was it a strike? If so, can the workers get strike pay?

On the first alternative the Federation claims—

(1) that the notice of the 25th May 1938 is not to be construed strictly as a notice of an impending strike;

(2) that the Federation never intended that there should be a strike on the 5th June;

(3) that the Company posted two notices closing the works on the 5th June;

(4) that some workmen reported for work on 6th June and were turned back and that, therefore, there was no strike, but a lock-out.

Alternatively, it is contended that if the notice of the 25th May is to be construed as a strike notice, a verbal assurance was given to Mr. Mookerjee one of the Directors, that there would be no cessation of work when the notice expired,

and, again in the alternative, if no such assurance was given to Mr. Mookerjee, still as negotiations were proceeding between the parties there was an implied understanding that there would be no strike,

in either of which cases, the action of the Company, in posting notices on the 5th June closing the works constituted a lock-out and entitled the workers to lock-out wages.

The answer of the Company is to the following effect:—

(1) that the notice was a strike notice, containing a definite threat to strike on the expiry of a given period;

(2) that the notice was treated as such by the parties in their correspondence;

(3) that there never was any verbal intimation given to the Company that the strike would not take place;

(4) that the two notices posted by the Company on the 5th June were in recognition of the fact that the time limit of the strike notice had expired, and in appreciation of the circumstances that officially the labour was on strike.

It is impossible to construe the notice given by the Federation on the 25th May as anything but a strike notice (appendix page 93). Its language prevents any other construction:—"Therefore this mass meeting is of opinion that the resloved demands should be fulfilled at once, failing which a complete shut down of the works should be staged as a demonstration. That a notice be and is hereby given to the Company for 10 (ten) days to this effect from the 26th May 1938". The provision of ten days' notice was given in pursuance of the agreement between the Company and the Federation that a ten days' notice should be given, either of a lock-out or a strike.

The notice there must be construed as a notice to strike, which would terminate at 7 a.m. on the 5th June 1938.

In the face of this notice no importance can be attached to the argument that the Federation never intended it to be effective and never contemplated a cessation of work on the expiry of its time-limit.

It is true that the Company posted two notices on the 5th June 1938 (appendix, pages 133-134). The first one reads—"Owing to the strike declared by the Labour Federation the works are closed as from 7 a.m. to-day". The second:—"In view of the recent notice given by the Labour Federation to strike with effect from 7 a.m. to-day, June 5th, 1938, the Company has been forced to close down its operating plant

until further notice''. It has been suggested that, as the first notice was supplemented by the second, the Company realised that the first one was tantamount to a notice of a ''lock-out''. The Board does not believe that such a sinister interpretation is to be put on it. If the notice of the 25th May be taken as a strike notice, with the ten days' time limit agreed upon between the parties, there is no escape from the position that the strike was ''on'' from 7 a.m. on June 5th. So much is conceded by Mr. Bose for the Federation. That being so, a notice posted by the Company that, owing to the strike declared by the Federation, the works are closed, merely appreciates a position that is already in existence on the expiry of the time limit. It cannot possibly be construed as a ''lock out'' notice, irrespective of all that had gone before. Nor does the replacing of the first notice by the second show that the first one was recognised by the Company as tantamount to a ''lock-out'' It merely explains the reason why the Company has been forced to close down its operating plant. It may be true— and the Company does not deny it—that some workmen were turned away on the morning of the 6th June. That was one of the inevitable results of the strike and cannot conceivably be interpreted as a ''lock-out'' of labour as a whole from the works premises.

It has been suggested in argument that a comparison (appendix pages 133-134) between the notice posted at Kulti and the more economically worded notices posted at Hirapur lends support to the view that the latter are really ''lock out'' notices. This argument cannot be accepted. Conditions are not the same in the two works and the notice merely show how each Superintendent, in the light of the conditions in his own works, met the situation caused by the expiry of the strike notice.

The correspondence exchanged between the parties bears out the conclusion that the cessation of work was a strike and not a lock-out, for in none of the letters is the term ''lock-out'' to be found. The situation is always referred to as a strike, and never as a ''lock-out''. It is true that in the Federation's letter of June 5th/6th replying to the Works Superintendent's letter of the 30th May regarding essential services, a reference is made ''to the present deadlock'' and in the Federation's letter of the 23rd June a reference is made to the ''show down'', but these cannot be interpreted as referring to a ''lock-out'' rather that to a ''strike''. This is the more true as the same letter of the 23rd June 1938 mentions the discussions ''before the strike notice terminated'' (appendix, page 113). This is the letter in which the Federation recapitulates the position for record.

No evidence was offered of any verbal assurance given to the Company that there would be no cessation of work when the notice expired.

It is true that the strike notice was followed by negotiations, but there is nothing on record to justify the assumption that the fact of the negotiations implied an understanding that the strike was not to take effect. The events themselves disprove this contention.

The Board is therefore satisfied that the cessation of work was not due to any lock-out. The workers accordingly are not entitled to lock-out wages.

The question now arises whether the workers are entitled to strike pay.

The Federation states its case that, between the settlement of the 7th August 1937 and the date of the strike on June 5th, 1938, there is no evidence of any bona fide attempt on the part of the Company to implement any part of the terms of that settlement, and that so long as there was one legitimate grievance unsettled, the workmen were justified in going on strike, and therefore should receive strike pay.

The statement that there is no evidence of any bona fide attempt on the part of the Company to implement any part of the terms of settlement of August 1937 is a rash statement directly disproved by evidence which cannot be denied. The Company's extra wages scheme has cost Rs. 3,50,000, the provident bonus Rs. 1,74,000, retiring gratuity Rs. 98,000 and privilege leave Rs. 1,20,000. These figures are the best guarantee of the Company's good faith in carrying out the terms of that settlement.

It is true that there are still points on which the Company and the Federation do not see eye to eye. This must be so, inevitably. Disputes there always will be. As to the method by which such disputes are to be settled, the Federation has agreed with the Works Superintendent. This is proved by the Superintendent's demi-official letter, No. 3576 of the 12th April 1938 (appendix, page 150) to the President of the Federation placing on record their agreement on the subject of cessation of work:—"We have both agreed in principle that either strike or lock-out should only be resorted to, to settle industrial disputes, and then only when all avenues to a settlement have been fully explored......". It remains to be seen, therefore, whether there has been an attempt to explore all avenues to a settlement of the present points of dispute, or whether the differences had become so acute as to justify the workers in going out on strike. The Board finds a difficulty in that the Federation declined to state what particular grievance or grievances, claimed by it to be legitimate, had been refused a settlement by the Company in terms which left no option to the Federation save to strike. It has therefore been necessary to consider the letters filed with a view to establishing this point.

The provisions governing sickness benefit have been mentioned as instancing the failure of the Company to implement its agreement of August 1937. In that month, in reply to the demand for sickness benefit, the Company replied (Appendix page 86):—"Agreed to, and rules are already framed for the purpose." It has been a point of dispute between the parties as to precisely what was agreed to by the Company, whether it was merely to the principle of sickness benefit, as claimed by the Company, or whether it was to the specific benefit demanded as claimed by the Federation. At all events, the parties were soon engaged in correspondence over this issue, and a letter No. 830/37A. of 30th August 1937 (Appendix, page 134) from the Federation to the Works Superintendent has been produced. This letter discussed the leave and sickness leave rules, and gives the Federation's considered representation thereon, and suggests certain modifications. To this letter the Works Superintendent replied on the 8th October 1937 (Appendix, page 138). He suggested that the rules should be left as they were until it had been seen how they worked, and offered to discuss the matter further if the President of the Federation would let him know when next he was in the district. Thereafter there was a personal interchange of views between the President and the Superintendent, which is referred to in the President's letter

No. 414/38 C. of the 14th April 1938 (Appendix, page 150) in the following terms:—"I also further confirm having discussed the necessity of separation of rules of casual leave of 15 days with pay in a year from rules of sick leave of one month on full pay and another month on half pay, as had been settled between your Company and the Federation after the strike at your plants in August last. Your view point was that the rules as framed at present were in accordance with the intention behind the settlement, and we disagreed with the view. It was agreed that the matter will then have to be taken up with Mr. Martin at Calcutta. We are doing so now."

The matter is left here, for there is no evidence before the Board of any further representations.

In his evidence before the Board the Superintendent stated that, so far as sickness benefit was concerned, he felt that there had not been enough discussion, and that finality would only be reached on a decision between the President and the Directors of the Company. This view is supported by the letter of the 14th April which shows that, after the President and the Superintendent had failed to reach an agreement, they had both agreed that the matter must be taken up with Mr. Martin at Calcutta. That the Federation did not believe that finality had been reached is shown by the concluding sentence of the letter:—"We are doing so now." So far as this issue then is concerned, the Board is left with the intention of the Federation to take the matter up with the Directors. There is no evidence that anything has been done in furtherance of that intention. But it is possible to state, without fear of contradiction, that the Federation did not itself believe that a solution of the difficulty by negotiation had become impossible and that the Federation had no alternative but to call the men out on strike.

The question of acting allowance has also been mentioned as having assumed sufficiently acute proportions to justify the strike. Such letters as have been produced do not warrant this belief. The first is an application (Appendix, page 154) of one Buddhoo, a welder, dated the 27th October 1937, for acting allowance. He was drawing at the rate of Re. 1-2 and was allowed 7 annas acting allowance, and drew Re. 1-9. The Secretary of the Federation brought his case to the notice of the Labour Department Manager on 22nd November 1937 (Appendix, page 154), claiming that the man should have been paid the actual rate of the absentee workman. This claim is contrary to what the Federation had itself agreed to. Then comes a letter, or rather the unsigned office copy of a letter, No. L. F. 154 B. of the 16th November (Appendix, page 140) asking the Superintendent to send the full scheme of the acting allowance. Lastly there is a letter, No. L. F. 195B. of the 22nd March 1938 (Appendix, page 141) adverting to the question of acting allowance, and after drawing attention to delay in producing the grade scale, inviting the Superintendent to "please look into the above matters and settle at your earliest convenience" and asking for "an early rather favourable reply."

There is no hint in this correspondence that the question had reached such an acute stage that it required a strike to call attention to its urgency.

The Company admits that there has been delay in preparing the grade scale. No letter mentions this as a grievance save that of the 22nd March 1938, which invites the Superintendent to look into the matter and settle it at his earliest convenience.

The difference of opinion regarding the Provident Fund *vis-a-vis* the Provident Bonus is mentioned only in the letter No. 929/37 A. of the 29th September 1937 (Appendix, page 135) which concludes with the phrase "in the light of observations made herein, we commend the improvement of the scheme". A reply to this letter was given on the 27th October 1937 in the following terms:—"I will now deal with your letter in detail, and though I am afraid that at the moment at any rate my Board cannot see eye to eye with you on some of your detailed criticism of the scheme, I want you to understand that if experience in working the scheme brings to light practical difficulties, we will be only too glad to give them sympathetic consideration, and consider what revisions can be made."

The Board, therefore, finds that the documentary evidence of the letters produced does not support the claim of the Federation that the strike was justified, remembering the agreed principle that a strike should only be resorted to when all avenues to a settlement have been fully explored. In no instance could it conceivably be said with truth that all avenues to a settlement had been explored. Even in the case of sickness benefit, in respect to which there has been most correspondence, the last intention of the Federation as declared in its own letter is to take up the matter with the Directors. Mr. Bose for the Federation wished to cite the Federation's letter No. 623/38 A. of the 23rd June 1938 (Appendix, page 113) in support of his case. But this letter written somedays after the labour had already come out on strike, must be regarded in the nature of "special pleading" justifying that action, and is of comparatively minor importance beside the evidence of the letters written before the strike began.

The Board concludes that no justification has been shown for the strike and that therefore the workers are not entitled to strike pay.

Mr. Homi has not been able to accept this finding, and in his minute claims that that workmen are entitled to look-out wages and strike wages. The minute recites the reasons which lead him to that conclusion.

It must be reluctantly pointed out that the minute contains references to matters which were excluded from consideration and never placed before the Board. The paragraph dealing with the Company's activities on receipt of the strike notice contains statements never before mentioned. The minute also justifies the strike on grounds never taken by Mr. Bose, e.g., the failure of the Company to provide for the "floodlighting" of quarters. It also does not correctly represent what Mr. Bose did say in the following quotation:—"Agreeing with the Federation Advocate Mr. A. K. Bose's contentions, I find there is enough documentary evidence and inference that the show-down did not take place till after Monday, 6th June.........". Mr. Bose's final position, in his argument, was that the strike took place on the 5th June. It is unfortunate that these inaccuracies have crept into the minute.

Issue No. 12.

Have the six chemists and three khalasis been rightly discharged?

If not, and if the Company now proposes to discharge them, what compensation shall the Company be required to pay them?

This issue was framed to cover the circumstances of paragraph 6 of the Terms of Resumption of Work, of the 17th July 1938 (Appendix, page 97).

Six chemists, Pramatha Nath Mukherjee, Dinesh Chandra De, Nani Gopal Dutta, Butta Krishna Dass, Rama Prasad Majumdar and Mohini Mohan Banerjee were discharged by the Company as a measure of retrenchment (Appendix, page 131) as the Company desired to curtail its overheavy laboratory expenses. Three khalasis, Murabbi, Bhadai and Nageswar, were also discharged for the same reason. Incidentally the discharge of these men was the immediate cause of the strike.

The Federation claimed that they had been discharged by way of victimisation because they had joined the Federation.

Under the terms of resumption their cases were to be placed before the Board for its decision.

The Board set apart the 5th September for hearing these cases separately.

On the case of the six chemists being called, a petition (Appendix, page 132) was presented to the Board, signed by five chemists and stating that the absentee Mohini Mohan Banerjee shared their views, to the effect that they realised that the action of the Company was perfectly justified, and they had nothing to urge against it. They were summoned before the Board one by one, and each stated that he was fully aware of the contents of the petition, and desired that the issue in this connection should be dropped. In these circumstances the issue was dropped.

Two of the three khalasis Murabbi and Bhadai appeared before the Board on the 6th September and asked that their cases might be considered (Appendix, pages 129-130). Each of the two was examined. It transpired in evidence that they were rightly discharged. They were offered other work by the Company when there was no more work for them as khalasis, and refused it. They refused to take the pay due to them in the hope that they might be taken on again, Bhadai being encouraged by the Labour Office which assured him that he had been wrongly discharged and would get his job back again. As they refused other work when retrenched as khalasis, they cannot get any compensation. The third khalasi, Nageswar, never appeared.

Issue No. 13.

Has the Management acted rightly in refusing to reinstate in their original positions the men referred to in paragraph 7 of the Terms of Resumption?

This issue was originally framed to meet the cases of the men, six in establishment staff inside the works, and six in the clerical staff whom the Company did not feel able to restore to their original positions. It was then left to this Board to decide whether the Management's action was justified [Appendix, page 97, item (7)]. "The cases of such men will be put before the Board for approval of the Management's action in not reinstating them in their original positions."

On the issue being framed, it was objected by the Federation that the Management had actually restored these men (with the exception of one who was ill) to their original posts, and that therefore the question no longer called for an answer. As their restoration to their original posts was admitted, this objection was sustained.

It was, however, subsequently felt that the Board would be failing in its duty if it did not raise and decide the question of these twelve employees of the Company. If the matter were left as it stood, there was nothing to prevent the Company from discharging them the moment the Board had finished its work, and such action would precipitate another crisis. At the instance of the Chairman the objection was withdrawn, and the issue again raised.

The Company stated that, in these circumstances, it would not place the cases of six of the employees before the Board, but would ask for the Board's decision on the cases of N. Sen and D. L. N. Rao of the clerical establishment, and of B. N. Bhattacharjee, A. N. Swamy Iyer, M. N. De and S. K. De of the non-clerical establishment.

On the 7th September Mr. Bose for the Federation submitted a statement (Appendix, page 132) regarding these six employees from the side of the Union. At this stage the Company produced letters received that morning, couched in identical language, from each of the six expressing regret for that had happened and containing an assurance of future behaviour (Appendix, page 133). In view of these letters the Company declared it had no intention of taking any further action against them, and the issue was not pressed to a decision.

KULTI.

Issue No. 1.

Shall there be uniformity of procedure at Kulti and Hirapur in respect of :—

(1) Acting allowance.

(2) Provident fund.

(3) Grade scale.

(4) General increment.

(5) Fixed dates of payment of wages.

(6) Building programme of quarters.

(7) Sunday allowance.

(8) Grievances of the establishment (sick benefits and wages of unskilled labour excepted)?

The Board finds that acting allowance should be paid on the same principle at Kulti and Hirapur—that a workman acting in a vacancy should receive the minimum pay of the grade in which the job lies, with retrospective effect from the 1st April 1938.

The Board finds that a provident fund should be instituted in place of the provident bonus scheme, on the lines of the Tata Iron and Steel Company's Provident Fund, 1937, with the Company and the workmen

each contributing 5 per cent. of the wages received. The Company has undertaken to make a contribution of 5 per cent. of the wages received for the two years from April 1st 1937 to April 1st 1939 in respect of those workmen who join the fund, such workmen being at liberty to pay into the fund a like amount as a voluntary contribution.

The Board accepts that a grade scale shall be introduced at Kulti from the 1st November 1938.

The Board does not find that the labour at Kulti are entitled to any general increment.

The Board does not find that any case has been made out for the payment of wages on fixed dates.

The Board endorses the Federation's acceptance of the Company's assurance that it is fully alive to the necessity of constructing quarters for its labour in the near future, and that so far as is practically possible it will expedite the work of construction towards this goal.

The Board is not convinced of the desirability of granting Sunday allowance.

The Board is of opinion that the establishment at Kulti should be allowed to participate in the Company's extra wages scheme.

Issue No. 2.

Is a provident fund to be established at Kulti as at Hirapur?

For the reasons given in discussing the similar issue at Hirapur, the Board is of opinion that the Company should replace its provident bonus scheme by a provident fund scheme on the lines of the Tata Iron and Steel Company's Provident Fund, 1937.

Issue No. 3.

Have the following men been wrongly dismissed:—

(*a*) Nand Lal Gossain, Lance Naik,

(*b*) Chandrabir Khettry,

(*c*) Lalsing Bunna,

(*d*) Sumansing Gurung,

(*e*) Tej Bahadur Gurung,

(*f*) Durga Ram Gurung,

(*g*) Lachman Thappa,

(*h*) Soramsing Thappa,

all of the Watch and Ward Department?

Nand Lal Gossain hails from Nepal. He enlisted at the age of 15 or 16 and served in the Army for three years. He was then discharged and after a period at home was appointed in the Watch and Ward Section of the Kulti establishment on the 27th December 1934. He was discharged on the 23rd April 1938.

For the Federation it is claimed that Nand Lal was dismissed because he was an active member of the Federation, on the pretext of insubordination.

The Company contends that he was dismissed for his failure to carry out the specific orders of his superior officer.

The Company's order, dated the 23rd April (Appendix, page 155), merely records that "You are hereby informed that your services are no longer required from date. You will receive pay up to the 30th April 1938 on appearing before the Cashier."

Evidence was recorded (Appendix, pages 117-120, 126-128). Nand Lal himself was examined and another Naik, Lalit Bahadur. The Company tendered Captain Wickham, in charge of the Watch and Ward Department, and produced the relevant papers required by the Federation.

The incident on which the Company seeks to justify its dismissal of Nand Lal took place on the night of the 21st April 1938. Nand Lal seeks to show that it took place on the night of the 19th April, but against his word is the weight of all the documentary evidence produced. When the facts are admitted, it is impossible to hold that the date has been deliberately changed.

Nand Lal, as Lance Naik, was posted as N. C. O. in charge of the main gate from 4 p.m. on the 21st April till 4 a.m. on the 22nd April. At 4 a.m. he was to have been relieved by Lalit Bahadur.

Nand Lal was allowed leave to go to the bazar to take his meal. There he met Lalit Bahadur, and the upshot of their meeting was that Lalit Bahadur took over Nand Lal's duty for the rest of his watch.

An ordinary sepoy Dhani Singh was found asleep on duty. He was hauled up next morning, and with him the N. C. O. in charge who should have detected his lapse. It was then discovered that Lalit Bahadur, and not Nand Lal, had been on duty during the night.

Nand Lal's explanation is that he was told by Lalit Bahadur that he had been deputed by the Subedar to take over charge from him, and that in the belief that it was the Subedar's order, he made over charge to Lalit Bahadur and went away.

This explanation is obviously false, while the explanation given by Lalit Bahadur bears all the stamp of truth. He states that he was under orders to relieve Nand Lal at 4 a.m. As he had no one in his house to waken him in the middle of the night he went to the gate there to sleep till his duty commenced. On the way he met the Subedar and explained to him why he was under the necessity of sleeping at the gate. The Subedar appreciated his difficulty and promised to change his duty next day. As he had to remain at the gate, and as he saw no point in two men remaining there, Lalit Bahadur voluntarily did Nand Lal's duty for him, confident in the assurance that his duty would be changed from the next day. As it was, Dhani Singh slept on duty, and Lalit Bahadur did not detect him and thus his private arrangement with Nand Lal came to light.

Nand Lal therefore was held guilty of a serious breach of discipline and was dismissed. The note book of the Subedar, called for by the Federation, shows that only the previous day all N. C. O.'s were informed, on the failure of a sentry to report for duty at the correct time, that no excuses for failure to perform duty as ordered would be accepted.

It has been argued that, if Nand Lal's offence deserved dismissal, there is no reason why Lalit Bahadur should have escaped without

punishment. Captain Wickham in his evidence said that he regarded Nand Lal as the chief offender, in that he should have been on duty, whereas there was this much to be said for Lalit Bahadur that not only did he do his own duty, but Nand Lal's as well. This is borne out by the recommendation (Appendix, page 155), he sent up to the Labour and Welfare Officer, that Nand Lal be dismissed and Lalit Bahadur be severely reprimanded.

It has also been suggested that Nand Lal's offence was not viewed seriously by the Company for he was sent back to duty after being hauled up before Captain Wickham. It appears however that Captain Wickham has no power to suspend a man pending receipt of orders of the Labour and Welfare Officer on a 'case' sent up to him.

Nand Lal's case (Appendix, page 156) is that the Company took advantage of the fact that he did not take the permission of the Subedar before collecting for the Anti-Tuberculosis Fund, and dismissed him for so collecting on a charge of insubordination. This plea finds no support in the papers produced before the Board, in which there is no mention of any such charge.

It is no doubt true that Nand Lal represented to the Federation that he had been dismissed because he collected for the Anti-Tuberculosis Fund without permission of the Subedar, and the Federation supported his application for reinstatement in that belief. But the Works Superintendent pointed out in his letter of the 29th April 1938 to the Vice-President of the Federation at Kulti, that Nand Lal's dismissal had nothing to do with the collection of funds for the Anti-Tuberculosis campaign (Appendix, page 156). This statement is borne out by all the documents relating to Nand Lal's dismissal.

Nand Lal tampered with the truth when, in his evidence before the Board, he insisted that the incident had taken place on the night of the 19th April, and not on the night of the 21st April. He saw that his plea that he had been dismissed for collecting subscriptions without authority would not be believed otherwise, and he was also anxious to create the impression that his offence was not regarded as serious in that he was allowed to resume his duties for two days afterwards.

A suggestion was thrown out that Nand Lal might have been the victim of a conspiracy between the Subedar and Lalit Bahadur. This does not merit serious consideration. Lalit Bahadur is hardly likely to have been a party to a conspiracy which would inevitably lead to his own punishment, and did in fact lead to a recommendation that he be severely reprimanded.

The Board feels that it would be more satisfactory if formal charge sheets were drawn up against Watch and Ward employees in respect of offences regarded as serious, and likely to result in their dismissal. It would not then be possible for a workman to make it a grievance that he had been dismissed on a charge of which he knew nothing, and which he had no chance to meet.

On these facts the Board is satisfied that the Company had sufficient reason to dismiss Nand Lal. It has already been seen that the explanation tendered by Nand Lal to explain his change of duty with Lalit Bahadur is false. Moreover the history of events subsequent to his dismissal would warrant a refusal to reinstate Nand Lal even if the Board came to the decision that his dismissal was wrong. The Board could not in reason require the Company to reinstate a man who had

been such a source of trouble that he was convicted in the criminal courts and ordered to execute a bond to keep the peace and be of good behaviour.

Mr. Homi does not subscribe to this finding and has recorded a note of dissent.

(*b*) Chandrabir Khettry,
(*c*) Lalsingh Bunna,
(*d*) Sumansingh Gurung,
(*e*) Tej Bahadur Gurung,
(*f*) Durga Ram Gurung,
(*g*) Lachman Thappa,
(*h*) Somramsingh Thappa,

The Company stated that these men had all been dismissed on the score of their age and physical inability to perform the duties required of them in the Watch and Ward.

The letters addressed by the Company to each of these men are all couched in the same terms (Appendix, page 157):—"Reference our conversation when we explained that you were too old for active service in the Watch and Ward Department, and your willingness to retire, we shall terminate your service on 30th June 1938."

It was at first contended that these men had been dismissed because they were members of the Federation. This contention was however subsequently abandoned. And the men, when they appeared before the Board, made no such claim.

Chandrabir Khettry gave as his age "below 50" though on the Company's record he appears as 55. His appearance shows that he is unfit for service.

Sumansingh appears on the Company's records as 45. He has only one eye and is obviously unfit for service. The wonder is however he managed to secure an appointment in the Watch and Ward.

Somramsingh also is clearly unfit for such service. He gave his age as 45 but he looks much nearer the 55 the Company credits him.

Lachman Thappa says he is 40. The Company estimates him at 60. His army discharge papers show him as 54. He looks at least that age. Tej Bahadur claims to be 44, the Company makes him out to be 45. His discharge papers show him to be 43. Lalsingh claims 43 years as his age, while the Company gives him 55. On his Army pension papers he is 49. Durga Ram says he is 48, the Company 58. He has no papers to show his age, but he has been drawing a pension from the Army since 28th January 1920.

The Company claims that all these men are too old for active service in the Watch and Ward. As no claim is now made that there is any ulterior motive behind their dismissal, the Board has no reason to reject the reason given by the Company. In these circumstances it must find that they have not been wrongfully dismissed.

Issue No. 4.

Are the Kulti workmen entitled to strike pay?

On the 29th May 1938, the Kulti Labour Federation served a notice on the Company (Appendix, page 94) that unless certain grievances were settled in their favour by the 5th June 1938, there would be a general strike.

There is no dispute that this is a strike notice. There is no dispute that it contravenes the agreement between the Company and the Federation, that ten days' notice would be given of any strike.

For the Federation alternative pleas were put forward:—

(1) It was first of all claimed that the short notice was accidental. The Secretary mistakenly believed that he was required to give seven days' notice and not ten.

(2) Then it was suggested that the short notice was intentional. The retrenchment orders were to take effect from the 5th June, so the strike notice was made to coincide with that date.

On the first alternative the Board cannot hold that the breach of the agreement was any less of a breach because it occurred by reason of a mistake of the Secretary. It therefore finds no justification for strike pay.

On the alternative case it has been suggested that the Federation really acted in the best interests of the Company by not giving the agreed ten days' notice. Many workmen were to be retrenched, and the orders of retrenchment would take effect from the morning of June 5th. Had the orders been carried out there would have been lightning strike on June 5th. For that reason the Federation made its strike notice to terminate on June 5th, to coincide with retrenchment orders. A strike on an insufficient notice was a lesser evil to the Company than a lightning strike, and therefore the Federation can be said to have acted in the interests of the Company in breaking its agreement.

The argument is ingenious but unconvincing. Documentary evidence proves that it was well known to the Federation and its President that Kulti was carrying a large surplus of labour, and that retrenchment was inevitable. A reference is made in the Kulti strike notice to the Company's letter No. X. 1102 (Appendix, page 165). This letter, dated the 26th May, addressed to the Vice-President, Labour Federation, Kulti, contains the following passage:—"You are aware as also is the Chairman of your Federation that we have a very large surplus of labour and have postponed for some considerable time taking any steps to adjust in the hopes of the necessity not arising............ We hope that when this reduction has been completed it will not be necessary to make any further similar major reductions for some time subject of course to circumstances arising which neither you nor ourselves can at present reasonably anticipate." Two other letters (Appendix, pages 165, 163), No. X. 1101, of the 25th May, and No. X. 989 of the 14th May 1938, leave no room for doubt that the imminence of labour reductions at Kulti was certainly known to the President of the Federation on the 13th May, on which date he had an interview with the Superintendent Kulti on this very matter. When the Federation had advance knowledge that these reductions were inevitably going to be made, there is no further room for the argument that the strike notice had to be made to coincide with the retrenchment date. And the Board has no evidence before it that the contemplated reductions would have led to a lightning strike.

The question of retrenchment is one which must always be left to the decision of the Company.

The Federation's claim that the imminence of the proposed retrenchment justified a breach of the agreement is hardly supported by the strike notice itself which neither gives first place to this grievance nor explains the necessity for the breach.

Last year the Company made an "ex gratia" payment to the strikers (naturally enough, the Federation refers to it now as "strike pay"). This year the Company declines to make any such payment but declares it has no intention to enforce the clauses of the extra wages scheme which would debar strikers from participating in the benefits thereunder. The Board is not impressed with the suggestion that this action on the part of the Company is dictated by the knowledge that the strikers are really entitled to strike pay.

Of the demand put forward in the Kulti strike notice, the first relates to the failure of the Company to grant all the demands of the Federation according to the settlement of 1937. It has not been suggested that, so far as the Kulti workers are concerned, there has been any break down in the attempt to resolve grievances under this head by discussion and correspondence, nor is there anything to show that matters had reached such an acute stage that a strike was the only weapon left to the Federation. The other grievances refer to the manner of the impending retrenchment, in regard to which the strike notice is the first communication addressed to the Company.

In these circumstances the Board is unable to make any recommendation that the Kulti workers are entitled to strike pay.

Mr. Homi dissents from this finding in his separate minute.

Issue No. 5.

Should the 35 men who reported between the 31st July and the 3rd August be reinstated?

This issue has arisen in the following manner: Under the Terms of Resumption of Work, the men were to be allowed seven days' time from the date of resumption to rejoin (Appendix, page 96). Work was actually resumed on the 21st July. Allowing three days' grace, in addition to the seven days stipulated in the terms of resumption, the Company reinstated all who reported up to and on August 1st. Between August 1st and August 3rd some 100 men reported, the number has not been precisely given. Of these the Company re-engaged 65, and some 35 men approximately have not been taken back.

The Federation claims that all these men should be taken back, and cites as a precedent the action of the employers in the Cawnpore strike. This "precedent" is not of any service to the Federation for as the mills in Cawnpore were delayed one day in re-opening, the labour was allowed one day's grace. In the present case the labour was allowed seven days, and then another three days' grace in addition.

In the result the claim is reduced to that of one man, Dhani Singh, who appeared and gave evidence before the Board (Appendix, pages 121, 152 and 153). He stated that he returned to Barakar on the 15th July but fell sick. He appeared before his foreman on the 2nd August with a doctor's certificate, but was not taken on.

The Board finds that the matter of his reinstatement may be safely left to the Company, which has stated that it does not refuse to re-engage any of the men who turned up after August 1st—though they cannot claim re-engagement as of right—and will consider any such applications when there are jobs.

Issue No. 6.

What compensation, if any, shall be paid to the Kulti workers under paragraph 3 of the Terms of Resumption of Work, 1938?

This issue has been framed to meet the case of those workmen who are referred to in paragraph 3 of the terms of resumption of work, 1938.

The Federation claims that these men should be paid nine months' wages to cover the nine months referred to in paragraph 3 plus twelve months' wages as compensation, making twenty-one months' wages in all.

The Board sees no reason to distinguish the cases of these workmen from those referred to in paragraph 4 of the Terms of Resumption, and as their reduction coincides with the general retrenchment effected owing to surplus labour recommends that they be paid one month's wages (26 days of the existing wage rate) for every completed year of service.

Mr. K. C. Mahindra, in his separate minute, dissents from this recommendation.

ESTABLISHMENT.

Issue No. 1.

Should the establishment staff be granted sick leave as claimed?

Should the Work's Superintendent be allowed discretion in the granting of leave?

Should the staff be allowed privilege leave as claimed?

The claims of the establishment (Appendix, page 92) are set out in item 3(*a*) and (*b*) of the staff grievances formulated on the 7th July 1937:—

(*a*) Sick leave to be 1st month with pay, second month ½ pay, 3rd and 4th month lump sum, and rest without pay.

(*b*) Privilege leave should be one month, and casual leave 14 days.

It was contended on behalf of the establishment that there could be no reason to distinguish between the case of a workman and of a member of the establishment so far as sickness is concerned, that neither voluntarily courted sickness, and that neither should be penalised if he did fall sick. On this argument the establishment claimed sick leave as stated above, with full pay for the first month of sickness, half pay for the second month, a lump sum within the discretion of the management

for the third and fourth months, and leave without pay for the remainder of the sickness. The establishment made a special point that no discretion should be allowed to the Superintendent in the matter of sick leave.

The Company thought that no case had been made out for altering the special leave rules of the establishment, and held that there could be no comparison between the workers and the establishment. It further pointed out that the rules are elastic, and in particular cases are generously interpreted by the Superintendent in the exercise of his discretion.

The leave rules of the uncovenanted staff show that members with over one year's service are entitled to 14 days' sick and casual leave, *plus* the Pujah and holiday leave up to ten days per year, *i.e.*, a total of 24 days' leave with pay per year.

The Tata Iron and Steel Co., Ltd., allow its uncovenanted staff one month's leave after twelve months' service, and in addition grants five days' casual leave a year to cover sickness, private affairs or any other urgent reason.

The Board is not impressed with the argument that the establishment and the labour should be treated on the same footing in the matter of sick leave. As the conditions of service differ, so must the rules governing that service differ.

The Board recognises that after a term of service a period of leave is essential for purposes of recuperation, and considers that adequate provision should be made therefor. It accepts the proposal of the Federation that the present leave provisions should be consolidated, and that one month's leave should be earned by twelve months' service. The intention behind this recommendation is that an employee shall spend the leave for recuperation, and in order that the intention may be observed, the Board recommends that an employee who fails to take advantage of the provision after twelve months' service shall forfeit the leave he has earned; it further recommends that under no circumstances shall such leave be allowed to accumulate.

Cases will inevitably arise in which a rigid application of the rules may cause hardship to the individual. For this reason the Board agrees that the discretion of the Works Superintendent should remain unfettered. From the instances produced before the Board there is no room for doubt that his discretion has been generously exercised in the past, and the Board has every reason for confidence that it will in the future be exercised with equal liberality.

Mr. K. C. Mahindra has recorded a minute of dissent.

Mr. Homi has also recorded a separate note, concurring in the finding with the proviso that the leave be allowed to accumulate "up to the maximum allowed for a period of two years."

Issue No. 2.

Should the provident fund contribution be increased to one month's pay?

Should the Company's contribution be payable irrespective of the dividend declared?

The Board finds that the matter of his reinstatement may be safely left to the Company, which has stated that it does not refuse to re-engage any of the men who turned up after August 1st—though they cannot claim re-engagement as of right—and will consider any such applications when there are jobs.

Issue No. 6.

What compensation, if any, shall be paid to the Kulti workers under paragraph 3 of the Terms of Resumption of Work, 1938?

This issue has been framed to meet the case of those workmen who are referred to in paragraph 3 of the terms of resumption of work, 1938.

The Federation claims that these men should be paid nine months' wages to cover the nine months referred to in paragraph 3 plus twelve months' wages as compensation, making twenty-one months' wages in all.

The Board sees no reason to distinguish the cases of these workmen from those referred to in paragraph 4 of the Terms of Resumption, and as their reduction coincides with the general retrenchment effected owing to surplus labour recommends that they be paid one month's wages (26 days of the existing wage rate) for every completed year of service.

Mr. K. C. Mahindra, in his separate minute, dissents from this recommendation.

ESTABLISHMENT.

Issue No. 1.

Should the establishment staff be granted sick leave as claimed?

Should the Work's Superintendent be allowed discretion in the granting of leave?

Should the staff be allowed privilege leave as claimed?

The claims of the establishment (Appendix, page 92) are set out in item 3(*a*) and (*b*) of the staff grievances formulated on the 7th July 1937:—

(*a*) Sick leave to be 1st month with pay, second month ½ pay, 3rd and 4th month lump sum, and rest without pay.

(*b*) Privilege leave should be one month, and casual leave 14 days.

It was contended on behalf of the establishment that there could be no reason to distinguish between the case of a workman and of a member of the establishment so far as sickness is concerned, that neither voluntarily courted sickness, and that neither should be penalised if he did fall sick. On this argument the establishment claimed sick leave as stated above, with full pay for the first month of sickness, half pay for the second month, a lump sum within the discretion of the management

for the third and fourth months, and leave without pay for the remainder of the sickness. The establishment made a special point that no discretion should be allowed to the Superintendent in the matter of sick leave.

The Company thought that no case had been made out for altering the special leave rules of the establishment, and held that there could be no comparison between the workers and the establishment. It further pointed out that the rules are elastic, and in particular cases are generously interpreted by the Superintendent in the exercise of his discretion.

The leave rules of the uncovenanted staff show that members with over one year's service are entitled to 14 days' sick and casual leave, *plus* the Pujah and holiday leave up to ten days per year, *i.e.*, a total of 24 days' leave with pay per year.

The Tata Iron and Steel Co., Ltd., allow its uncovenanted staff one month's leave after twelve months' service, and in addition grants five days' casual leave a year to cover sickness, private affairs or any other urgent reason.

The Board is not impressed with the argument that the establishment and the labour should be treated on the same footing in the matter of sick leave. As the conditions of service differ, so must the rules governing that service differ.

The Board recognises that after a term of service a period of leave is essential for purposes of recuperation, and considers that adequate provision should be made therefor. It accepts the proposal of the Federation that the present leave provisions should be consolidated, and that one month's leave should be earned by twelve months' service. The intention behind this recommendation is that an employee shall spend the leave for recuperation, and in order that the intention may be observed, the Board recommends that an employee who fails to take advantage of the provision after twelve months' service shall forfeit the leave he has earned; it further recommends that under no circumstances shall such leave be allowed to accumulate.

Cases will inevitably arise in which a rigid application of the rules may cause hardship to the individual. For this reason the Board agrees that the discretion of the Works Superintendent should remain unfettered. From the instances produced before the Board there is no room for doubt that his discretion has been generously exercised in the past, and the Board has every reason for confidence that it will in the future be exercised with equal liberality.

Mr. K. C. Mahindra has recorded a minute of dissent.

Mr. Homi has also recorded a separate note, concurring in the finding with the proviso that the leave be allowed to accumulate "up to the maximum allowed for a period of two years."

Issue No. 2.

Should the provident fund contribution be increased to one month's pay?

Should the Company's contribution be payable irrespective of the dividend declared?

This issue was framed with reference to item 4 of the list of grievances of the establishment staff of the 7th July 1937 (Appendix, page 92.)

The present position is that the Company contributes 5 per cent. when it declares a dividend of 7½ per cent. or over.

The establishment wishes that the rate of contribution be raised to 12½ per cent., and that the Company's contribution be made payable irrespective of the dividend declared.

The Company objects to any alteration on three grounds. It foresees legal complications and difficulties inasmuch as the Fund embraces old employees of the old Bengal Iron Co. It is reluctant to commit itself to recurring financial commitments involved in the payment of the contribution irrespective of the declared dividend: and it sees no reason to alter the terms of a fund which has been running for sixteen years.

As the Provident Fund Rules are under revision it was ultimately agreed that both questions should for the present be answered in the negative, and that no alteration should be made in the existing terms of the Fund pending such revision.

Issue No. 3.

Should the grade and rate of increment be revised and fixed at the scale suggested by the establishment?

The present "graded pay system" for the establishment staff was introduced with effect from the 1st September 1936. Under the system, the establishment staff has been divided into two groups, the "clerical" and the "works staff" according to the nature of the duties done by each. Each "job" is graded according to its value to the Company, without any reference to the individual engaged thereon.

In the "clerical" staff there are five grades:—

Grade.	Minimum.	Maximum.	Increment.	Period of years.	Increment percentage on initial salary.
	Rs.	Rs.	Rs. a.		
A ..	30	35	1 0	5	3½
B ..	35	45	1 8	7	4·3
C ..	45	60	2 8	6	5½
D ..	60	80	3 0	7	5
E ..	80	120	4 0	10	5

And in the "non-clerical" or "works" staff there are seven:—

Grade No.		Minimum.	Maximum.	Increment.		Period of years covered by grade.	Increment percentage on initial salary.
		Rs.	Rs.	Rs.	a.		
1	..	30	35	1	0	5	3½
2	..	35	50	2	0	7½	6
3	..	50	75	3	0	8	6
4	..	75	100	4	8	6	6
5	..	100	150	6	0	8	6
6	..	150	225	9	0	8	6
7	..	225	335	13	8	8½	6

It will be noted that in each schedule a Rs. 30/35 grade has been inserted, partly to look after the man who never improves, but mainly to act as a training grade for young man.

At the first hearing, the establishment desired to replace the clerical staff grade by the following grade:—

A—Rs. 35 to Rs. 75 by annual increment of Rs. 4.

B—Rs. 75 to Rs. 105 by annual increment of Rs. 5.

C—Rs. 105 to Rs. 135 by annual increment of Rs. 6.

The only suggestion put forward with regard to the Works staff was that the initial grade might rise from Rs. 35 to Rs. 65 by annual increment of Rs. 4.

Ultimately the following grades were proposed:—

Establishment Staff.

Office Staff—

A—Rs. 35 to Rs. 75 by annual increment of Rs. 4.

B—Rs. 75 to Rs. 100 by annual increment of Rs. 5.

C—Rs. 100 to Rs. 125 by annual increment of Rs. 5.

D—Rs. 125 to Rs. 150 by annual increment of Rs. 5.

Works Staff—

A—Rs. 45 to Rs 75 by annual increment of Rs. 5.

B—Rs. 75 to Rs. 150 by annual increment of Rs. 6.

C—Rs. 150 to Rs. 225 by annual increment of Rs. 9.

D—Rs. 225 to Rs. 335 by annual increment of Rs. 13-8.

Both the Company and the establishment are agreed that there shall be several grades, and it is evident, from a comparison of the existing and the proposed grades, that the main difference is to be

found in the initial grade. They may therefore be scrutinised in the light of the various claims appended to item 2 of the staff grievances enumerated on the 7th July 1937 (Appendix, page 92):—

(a) Minimum salary should be Rs. 35 per month.

The minimum wage used to be Rs. 25, but after an investigation by the Works' Superintendent, it was raised to Rs. 30 in 1936.

The claim that the initial salary should be Rs. 35 is put forward on three grounds:—

(1) The clerks themselves think Rs. 30 is too low.

(2) The Company can afford to pay more.

(3) (Somewhat naively) the clerks already in service would like their own relatives to whom preference is to be given over outsiders under item 15 of the list of grievances—to start at Rs. 35.

The Company claimed—and the establishment admitted—that the Company could obtain as many clerks as it required at Rs. 30. It was also conceded that the figure compares favourably with that given by similar establishments This being so, it cannot be held that the reasons advanced in support of the claim would justify the raising of the minimum salary, the more so as this salary was fixed only in September 1936.

The ultimate grade suggested by the establishment for the works staff fixes Rs. 45 as the initial pay in Grade A. No reason was given why this distinction was ultimately made between the clerical and the non-clerical staff, or why the figure was raised from Rs. 35 suggested in the earlier stages of the hearing.

The Board therefore finds no reason to alter the existing minimum salary, either in the case of the clerical or of the non-clerical staff.

(b) Lowest rate of increment should be Rs. 4 only.

As no reason was ever given why this figure was taken, the Board cannot find that the lowest rate of increment should be Rs. 4.

(c) Increment should in no case be stopped.

This claim was amended to read: "Increment should in no case be arbitrarily stopped", "arbitrarily" being interpreted to mean "without due cause."

As the Company stated that no increment is ever stopped without giving the man affected a chance to state his case, and as the establishment accepted that statement, no further finding is required of the Board.

(d) No degradation should be made This claim was withdrawn by the establishment.

(e) Promotion to the higher grade should be considered immediately on completion of lower one.

The establishment explained that it did not insist on "automatic" promotion, but would be satisfied with an assurance from the Company that within one year of his attaining the maximum of any grade, an employee's claim to promotion to the next higher grade would be considered.

The Company stated that this was in fact done, and that, in the event of any vacancy, applications were invited, and a suitable man promoted.

As this assurance was given and accepted, no issue was raised.

(*f*) Minimum starting of the higher grade should be given in case of promotion.

The Establishment cites the case of Gouri Shanker Dass. It is stated that he is still drawing Rs. 50 though he is doing a job in the grade, Rs. 75 to Rs. 100.

The Company's case is that Gouri Dass was engaged on the 1st January 1932 as Weighbridge clerk on Rs. 40 per month. By the 1st March 1938 he had drawn two increments of Rs. 2 each, and was getting Rs. 44 per month. As his job was at a "dead end" and he had no chance of promotion, it was decided to try him out as a yard foreman, and, while on trial, he was paid Rs. 50 per month as the job had not been finally graded.

It is indisputable that since March 1938 this man has been working, whether on trial or otherwise, on a job which is graded at Rs. 75 to Rs. 100. He is working on one shift. There are two other men on the other two shifts, and each of them is drawing Rs. 75. Since March Gouri Shanker has been taking his shift—and his responsibility—just as the other two, and the Board is of opinion that there is no reason not to pay him the starting pay of the post, *i.e.*, Rs. 75, with effect from the 1st March.

The Board would suggest to the Company the creation of posts as Junior Yard Foremen in the grade of Rs. 50 to Rs. 75 to cover the cases of such employees as Gouri Sankar Dass whose competence as Yard Foreman the Company wishes to test.

Issue No. 4.

Should all members of the establishment be paid one month's salary as bonus each year at the time of the Pujas?

Should they be permitted to participate in the Company's extra wages scheme?

The Board is of opinion that the demand for one month's salary as bonus each year is unreasonable.

On the alternative claim the argument is put forward that as the Company's profits are earned by the combined efforts of the workmen on the one hand, and the clerical and supervisory staff on the other, there is no justification for any discrimination in the matter of the extra wages earned by the joint labours of both.

The Company justifies the discrimination on several grounds. It is contended that the conditions of service are entirely different, the establishment enjoying a security of tenure denied to the labour which first comes under reduction in times of depression: that the extra wages scheme was devised to satisfy labour's demand for an increase in wages: that it is desirable to retain a discretion in the hands of the management in rewarding meritorious work on the part of the higher grades; and that if the principle were conceded it would be difficult to define its application in respect of the Calcutta and London staff.

The Board finds no valid reason to confine the extra wages scheme to those employees who are on the daily labour muster rolls, to the exclusion of the monthly rated staff. Such a distinction undoubtedly operates to the prejudice of certain classes of the employees such as the Supervisory and Junior Operational staffs. On principle there can be no justification for their exclusion. It is not necessary to extend the principle to the Calcutta office, for it is possible to draw a natural line of distinction between the employees at the plants and those at the Calcutta office. The Board therefore recommends that the establishment be allowed to participate in the scheme from the present financial year, *i.e.*, from the 1st April 1938.

Mr. K. C. Mahindra dissents from this recommendation in his separate minute.

Issue No. 5.

Are members of the establishment entitled to overtime pay?

Should they be treated as workmen and paid overtime on the same scale?

The claim for overtime was limited to the clerical staff.

The Company challenged the establishment to point to any concern, either public or private, which paid overtime to its clerical staff. No instance was quoted--and the Company stated that it did not propose to create a precedent in this respect.

The Board finds that the hours of work of the clerical staff are normal, and any extra hours are covered by the conditions of their employment. It is therefore unable to make any recommendation that the clerical staff be paid overtime, and sees no reason to accept the plea that the clerical staff should be treated as labour.

Issue No. 6.

Should the shiftmen be allowed 24 hours off between shifts each week? If so, how is this to be arranged?

The establishment claims that each shiftman should get 24 hours off between shifts, and suggests that the shift cycles be arranged to allow of this being done.

The Company urges the practical difficulty, and offers to consider any alternative scheme that the establishment might evolve to solve the problem. No alternative scheme has been put in.

The scheme now followed was arranged in consultation with the Factory Inspector. In operation it means that once in every three weeks, when he works back from "C" shift through "B" shift to "A" shift, a shiftman does not get 24 hours off between shifts.

As no alternative scheme has been put forward, the present scheme must be maintained.

The tentative suggestion that the Company might engage a "relieving" force is not practically feasible.

Issue No. 7.

Should the establishment staff be paid acting allowance as labour?

This claim has been confined to the clerical staff. The establishment is desirous that a clerk acting for another shall be paid acting allowance, that he shall receive the minimum pay of the grade in which he is acting.

The Company objects on two grounds:—

(1) that members of the establishment are on a monthly rate,

(2) that, just as their hours are elastic, so, within limits, the nature of their work is elastic,

and further asserts that acting allowance is unknown in Calcutta establishments.

The rules in force in the Tata Iron and Steel Company are as follows:—

"Any employee belonging to the superior or clerical staff, when acting in a higher post for a month or more, shall draw the pay of his substantive post plus 20 per cent. of the pay of the post in which he is acting, or if such post is on a graded scale, 20 per cent. of the minimum of the grade, provided that the total emoluments so drawn shall not exceed the pay of the higher post or the minimum of the scale of the higher post if such post is on a graded scale."

"No acting allowance shall be given as provided in the above rule unless the post in which an employee is acting involves the undertaking of higher responsibility or more arduous work than is involved in the substantive post of the employee, *e.g.*, a clerk on Rs. 63 in a grade of Rs. 55—4—75 will not get any acting allowance if he acts in the place of a clerk on Rs. 71 in the same grade, as such work does not involve the undertaking of higher responsibility or more arduous labour."

The Board is of opinion that when an employee belonging to the clerical staff acts in a higher post for a month or more, and that post involves the undertaking of higher responsibility than is involved in his substantive post, he should receive, as acting allowance a sum which, together with his substanive pay, will amount to the minimum of the scale of the higher post.

Issue No. 8.

Have there been any instances where members of the staff have not been allowed five minutes grace in daily attendance, but have been fined a day's pay for such late attendance?

The establishment claimed that no "grace" at all was allowed to the staff, and that any late attendance was punished by a fine which frequently amounted to a day's pay.

The Company contended that five minutes' grace was allowed but that late attendance above that grace was punished, first by a warning and then by the imposition of a small fine. A statement was filed showing the fines imposed from January, 1935, to date. (Appendix, page 167.)

For the establishment five witnesses were examined (Appendix, pages 125-126). Their evidence did not support the case set out. S. Ghati of the maintenance shop says he was once late between 1931 and 1933—he cannot remember the year. He was five minutes' late and was fined 6 annas. He was then drawing Rs. 15 per month as an apprentice. G. C. Sadhu of the General Stores draws Rs. 63 per month. He admits that he is generally late in attendance, ten or twelve times a month, by ten, fifteen or twenty minutes. Sometimes he is fined 8 annas and sometimes 4 annas a month. S. K. Roy of the Accounts Department used to be late two or three times a month in 1936. At first he was warned and then fined 8 annas a time for three or four months, since when he has checked his fault. He was then drawing Rs. 43 per month. Dakshina Lal, who draws Rs. 16 per month in the Accounts office says he was once late by two minutes in 1934 and was fined Re. 1. Kapildeo, drawing Rs. 18 a month in the same office, says he was once late by two minutes in November 1934. and was fined Re. 1.

The evidence adduced does not establish the grievance recited. The Board observes that since January 1935 only in the case of G. C. Sadhu have the fines for late attendance exceeded 8 annas per month. He was visited with fines of Re. 1 on three occasions, in August 1935 when he was late 12 times during the month, in September 1935 when he was late 7 times, and in January 1937 when he exceeded the "grace" allowed on 14 occasions.

This matter has ultimately been left to the discretion of the Board, and the Board sees no occasion to pursue the matter further.

Issue No. 9.

Is any distinction made between members of the Covenanted staff and the establishment in the matter of medical aid?

Have members of the establishment been forced to buy outside the ingredients of prescriptions which are supplied free to the Covenanted staff?

The Company claims that it knows of no distinction between the two classes of employees in the matter of medical aid.

The grievance of the establishment is of a somewhat peculiar nature. It is conceded that the staff get free medical advice and free hospital treatment. But the complaint is lodged that if a doctor prescribes a certain medicine, and one of the ingredients is not available in the Company's hospital, the patient has to purchase it himself from outside, bring it to the hospital, and then have the prescription made up.

The evidence led (Appendix, pages 122, 124) does not support the grievance as framed. Two witnesses were examined, T. C. Ghosal and H. P. Goswami, but their evidence did not sustain the grievance. T. C. Ghosal said that he had been obliged to purchase injections and tonics from outside at his own expense. H. P. Goswami spoke of an illness of more than two months' duration in 1934 when he was on leave. No particulars were afforded of the peculiar grievance in either case. The Company cannot be expected to provide tonics and proprietary medicines, nor does it undertake to do so.

H. P. Goswami, as the clerk who posts the bills in the Bill Register, stated that he was in a position to prove that all the bills for all the medical expenses of the covenanted staff were paid by the Company, but he did not particularise this general statement.

In the result the Board finds no evidence to support the grievance framed, and no evidence to rebut the Company's claim that in this respect no distinction is made between the covenanted staff and the establishment. It is satisfied with the Company's assurance that no such distinction is made.

Issue No. 10.

Have there been any instances where old employees have been superseded by new appointments?

The Company called on the establishment to give particulars of instances where such supersession had taken place.

The case of Chandra Bhusan Das, pay clerk, Accounts Department, was cited, and it was stated that he had been promoted to Head Pay Clerk superseding Profulla Ghosh.

Neither Chandra Bhusan Das nor Profulla Ghosh was examined. In their stead Ajit Mukherjee was called upon to give evidence (Appendix, page 125). He only joined the Company on the 21st July 1938 in the Accounts Department, and is on three months' probation. He cannot state in whose place he was engaged, nor can he speak of the other clerks in his department.

As no other evidence was tendered in support of this grievance, the Board can only find that the grievance has not been proved.

Issue No. 11.

Have there been any cases of incivility on the part of officers towards members of the staff?

Has the Company failed to take appropriate action on such cases?

This grievance was not pressed. The Company declared that it had never approved of and would never tolerate incivility on the part of its officers. The establishment was satisfied with this expression of the Company's attitude, and withdrew from prosecution of this grievance.

Issue No. 12.

Should preference be given to the sons and relatives of members of the staff at the time of new appointments?

The Company agreed that, in deciding between two candidates of equal merit otherwise, preference should be given to the one with a relative already in the service of the Company, in accordance with the existing practice. It reserved the right, however, to place the

new entrant in whatever position it chose, holding it undesirable both in the interests of the Company and of its employees, that relatives should be serving in the same department.

The establishment accepted this statement of the Company's policy in the matter of new appointments. No further decision by the Board is therefore necessary.

Issue No. 13.

Should employees who have passed through the Company's Technical School, be taken on the staff establishment roll?

This issue was framed on the claim of the establishment that labourers on the muster roll should be taken in as supervisors when vacancies occurred.

The Company pointed out that the majority of the men attending the classes were already on the establishment roll.

The Company undertook to give consideration to such cases, but could not guarantee employment. This undertaking was accepted by the establishment

Special Issue A.

Are the members of the establishment staff entitled to join the Labour Federation?

The determination of this issue has been objected to both by the Federation and by the Company. The position of the Company is made clear in the following letter:—

Directors' Bungalow,
Kulti.

Burn & Co.

7th September 1938.

The issue "A" as framed reads as follows:—

"Are members of the establishment staff entitled to join the Labour Federation?"

The Board of Conciliation has been set up "to go into the various points in dispute between the parties." The materials before the Board for the purpose of framing the issues are—

(*a*) Terms of resumption, dated the 17th July 1938. (Appendix, page 96.)

(*b*) Joint statement by the Labour Federation and the Company, dated the 17th July 1938. (Appendix, page 95.)

(*c*) Statement of the case by the Labour Federation. (Appendix, pages 99 and 100.)

(*d*) Statement of the case by the Company. (Appendix, page 100 onwards.)

Both in the terms of resumption and the joint statement [(*a*) and (*b*) above] the Company has specifically excluded from the purview of the Board the question whether the establishment staff can be members of the Labour Union or not (*vide* clause 9 of the terms of resumption, and paragraph 4 of the joint statement).

The Labour Federation neither in their statement of the case, nor in the subsequent arguments has asked the Board to frame an issue on this subject.

I agree that in the Labour Federation's notice to strike prominence is given to the demand that the "Company should recognise the establishment employees as the members of this Labour Federation." It is also arguable that unless this particular "grievance" is ventilated it may continue as a source of misunderstanding between the management and the employees which it is desirable that the Board should endeavour to remove. From the point of view of conciliation and avoidance as far as possible of future friction I agree that the issue "A" as framed above should be considered by the Board.

There remains however one difficulty. The findings of the Board, constituted as it is under the Trades Dispute Act are not mandatory, but will be recommendations for the settlement of the dispute. But in the opening paragraph of the joint statement referred to above (*b*) there is the unqualified statement that both the parties to the dispute "agree to abide by the decision of the Board." And as the questions arising under issue "A" as above have been specifically reserved by the Company, it is to be understood that the findings of the Board on this issue will not be "binding" on the Management.

I suggest therefore that the report of the Board should be drawn up in two sections—one dealing with such issues and findings thereon which will be binding on both the parties, vide paragraph 1 of the joint statement, and the second section dealing with such issues and findings thereon where there is no such agreement of prior acceptance.

K. C. Mahindra.

The observations which follow are therefore to be regarded as "obiter dicta" on the part of the Chairman, and not binding on either party.

It is indisputably desirable that the establishment should have some organisation to represent its interests. It is equally undesirable that that organisation should be the organisation which represents the interests of labour, for the interest of the labour force and the supervisory staff must often differ. Not only is this inevitable in theory, but it has proved so in actual experience.

The establishment is divided into four branches. First, the uncovenanted supervisory staff, in direct charge of labour; second, the clerical staff, the work of which is often of a confidential nature;

third, the junior operational staff, forming the link between the supervisory staff and labour; fourth, the Watch and Ward, responsible for the maintenance of order.

The Company insists that its establishment staff shall not join the Labour Federation. It takes its stand on the firm ground that it cannot risk any clash between an employee's duty to the Company and his duty to the Federation, nor can it view with equanimity membership of the same Federation with the same interests by the supervisory staff and the labour it supervises.

There can be no community of interests between the labour and the clerical staff or the Watch and Ward. So far as the supervisory staff is concerned it is quite clear that a man in some authority, who, by virtue of his position gives orders to the labour which may subsequently form a cause of difference between the Company and the Federation, should not be allowed membership of the Federation.

There is only one solution of the difficulty—the formation of a separate union for the supervisory, clerical and Watch and Ward staffs. New recruits to these branches will be able to join the new union, such workmen as may be transferred from the muster roll to the establishment being granted the option of either remaining on the muster roll and retaining membership of the Federation, or joining the establishment and becoming members of the new union. Such members of the establishment as have already joined the Federation will be at liberty to resign. In the discussion before the Board the Federation stated that it would accept such resignations notwithstanding anything in its rules.

Some difficulty arises in the case of the junior operational staff. They are members of the establishment and do enjoy some authority. Yet, in distinction from the supervisory staff proper, they are "intimately allied to labour" and primarily men of the muster roll, and should be allowed to remain members of the Federation.

The above report contains an account of the proceedings of the Board, and of the steps taken by it to ascertain the facts and circumstances relating to the dispute submitted for its determination. It recites the different items of dispute and contains the finding and recommendation of the Board on each such item. It is now submitted to the authority by which the Board was constituted.

T. H. Ellis,
Chairman.

K. C. Mahindra,
Member, Representative of Employers.

Maneck Homi,
Member, Representative of Workmen.

Calcutta,
October 25th 1938.

II.—Minute by Mr. K. C. Mahindra.

PRELIMINARY.

I had originally no intention of dissenting from my colleagues on any major conclusions and if I feel constrained to append this minute, it is because the arguments adduced in support of conclusions in a few issues do not appear convincing to me and in a few instance I feel that the problem has not been tackled as envisaged by the authority under which this Board of Conciliation was constituted. Section 7(1) of the Trade Disputes Act, 1929 reads:—

"Where a dispute has been referred to a Board under this Act, it shall be the duty of the Board to endeavour to bring about a settlement of the same and for this purpose the Board shall, in such manner as it thinks fit, and without delay, investigate the dispute and *all matters affecting the merits thereof* and the right of settlement thereof........."

My interpretation of this section is that the Board was enjoined not only to bring about a settlement but to investigate into the merits of each term of the dispute and give its verdict thereon. In the present instance, by mutual agreement, work was resumed pending the constitution of the Board and, further, both the parties to the dispute had agreed to accept the ultimate findings of the Board. Under these circumstances I consider full emphasis was desired, under the provisions of the Act, on the merits or demerits of the respective claims put up by the two parties. I feel that this aspect of the investigation has not been fully explored and in few instances conclusions have been reached without detailed examination of the merits of the rival proposals. I desire, accordingly on this score, to divide this minute into two sections; one part dealing with the issues where, without dissenting from the conclusions of my colleagues, I consider that a fuller investigation would have led to a proper appreciation of the Company's standpoint, and the second part dealing with certain issues where I definitely dissent from their judgment.

I.—EXPLANATORY.

A. Provident Fund (Hirapur Issue No. 3 and Kulti Issue No. 2).

The Company declared in 1937 its intention to constitute for the workmen "some form of savings fund to which both the Company and the workers contribute." This arrangement has a dual aspect—the savings aspect and the contributory aspect. My colleagues paying little or no attention to the savings aspect, and directing their scrutiny solely to the contributory aspect have found that the agreement of 1937 has not been literally implemented and have proceeded to the conclusion that as the workmen claim a contributory fund, the same should be instituted. The Company in the statement of their case invited the Board to investigate into the virtues of the provident bonus scheme which it had instituted and asked for the Board's judgment on the relative merits of the scheme as put by the Company and a contributory provident fund scheme as claimed by the workmen. The Company stated in conclusion that it

had no objection to replacing the bonus scheme by a contributory scheme but it wished it to be widely known that in the opinion of the Management the former scheme was in reality more beneficial for the workmen. My colleagues did not go into the merits of the two proposals and they have simply accepted the offer of the Company to replace their present scheme by a provident fund (contributory) scheme. I consider it was the duty of the Board to give their considered opinion on the merits of the respective proposals, before coming to a decision on this issue.

The provident bonus scheme was instituted by the Company in November 1937, to come into operation with effect from 1st April 1938. Its main provision may be summarised as follows:—

"On retirement a workman shall receive as provident bonus a sum equivalent to 5 per cent. of the total wages earned by him in the last year of his service multiplied by the number of whole completed years of service."

The draft outlines of the proposal were communicated to the President of the Labour Federation and his comments are contained in letter No. 929/37A. of 29th September 1937, addressed to Mr. Leslie Martin:—

"The present scheme fails to be a provident fund both in the sense in which we had discussed at the conference held at Hirapur on 7th August 1937, as also under the Provident Fund Act in that it does not take into consideration nor provides for the workmen's contributions— the tentative scheme is only one-sided and the *raison d'etre* of the scheme, *i.e.*, to provide for the workers' needs in old age, is lost sight of. The scheme does not encourage thrift nor compulsory saving."

Mr. Martin's reply of 27th October 1937 to Mr. Homi contained the following observations:—

"*Retiring gratuity and provident bonus.*

While agreeing with you that the scheme suggested by us is not a provident fund as generally understood in that the workmen will not be compelled to save so much as they would do if obliged to themselves contribute, apart from that they will get much the same benefits and as far as the Company is concerned the cost of our present proposals will be about the same. I cannot help feeling that you have not carefully considered the significance of our proposals. As an illustration, take a workman starting on a salary of Rs. 40 per month or Rs. 480 a year. On his contributing 5 per cent. of his salary, *i.e.*, Rs. 24 to the provident fund the Company's contribution will be an equal amount up to the end of the year. His total fund at the end of one year is Rs. 48 and this sum earns interest until the date of his retirement. The accumulation during the period of his service follows the same rule and if at the end of 15 years the workman is in receipt of a salary of, say Rs. 60 per month, his provident fund, allowing for accumulation of interest as well as a gradual increase in salary will be somewhere between Rs. 720 and Rs. 1,080. In this provident fund roughly one half will represent his own savings.

Under the proposals which we have drafted, the workman will receive 5 per cent. of his salary during the last year of his service, which we would assume in our illustration to be Rs. 60 per mensem multiplied by the number of years of his service (15). Carrying the above illustration further, the Company pays him as provident bonus at the time of retirement a sum of Rs. 540 which roughly represents the cost to the Company. This sum as suggested above would be about the same as the workman would receive from the Company if there had been a provident fund instead of the suggested proposals.

So far as the Company is concerned, by the institution of a provident bonus they do not save anything; on the other hand, as I have told you, the cost of administration of a provident fund will be heavy as you must also remember that from the nature of operations at the works there are bound to be large fluctuations in the labour roll, and which would necessitate the handling of an enormous number of accounts. As the incidence of such costs must be borne by the provident fund, we reckon that the workmen will suffer so far as their total emoluments are concerned at the end of their period of service."

It will be observed that Mr. Homi himself has stated in the above correspondence that the *raison d'etre* of the scheme is "to provide for the workers' needs in old age". From personal knowledge I know it for a fact that contributory provident funds have not, so far in practice, succeeded in attaining this object, for in 85 per cent. of the cases within my knowledge of provident funds covering about 20,000 members, the individual fund is continuously being mortgaged to the hilt and when old age arrives there is hardly any "provision" left. The Management after careful deliberation decided to place the savings aspect of the arrangement in the forefront and devised a scheme which, in my opinion, really attains the object which both the employers and workmen have in view.

In discussing the merits of the two proposals the attention of the Board was directed to the following important features:—

"Difficulties inherent in the contributory provident scheme."

(1) The maintenance of over 15,000 accounts, which, owing to temporary but enforced absenteeism characteristic of the industry, would in a short time increase to 20,000, will involve heavy administration expenses. The provident fund maintained by the Tatas covers a little over 19,000 accounts and their expenses are Rs. 24,000 a year. It is reckoned that Provident Fund Accounts for Hirapur and Kulti workmen would cost about Rs. 18,000 annually, which will bear very heavily on the income of the workmen's fund.

(2) The costs of administration are a legitimate charge on the fund. The Company does not know of any private or commercial contributory fund where the costs of administration are not borne by the fund.

(3) The appointment of trustees, the method and manner of their election, the question of investment of funds, etc., are problems not easy of solution in the case of a worker's provident fund.

(4) One of the prominent features of a contributory provident fund is the restriction imposed on payment of employers' contributions —restrictions which are based on length of service and satisfactory conduct. For instance, in case of "Tata's" provident fund a member

is not entitled to receive the full amount of Company's contribution unless he has put in 15 or more years of satisfactory service and provided his services are terminated otherwise than for misconduct.

Even under the Provident Fund Act of 1925 the termination of services within 5 years renders liable to forfeiture that portion of the member's fund which is contributed by the employing authority.

(5) In a provident fund scheme provision has to be made for withdrawals or advances—and if it is a recognised fund under the Income Tax (Provident Funds Relief) Act, withdrawal is governed by the rules specially framed for the purpose. It has been pointed out to the Management that a workman's provident fund possesses the merit of providing the facility of easy borrowing on cheap terms for the members thereof. The Company considers this to be a grave defect of a provident fund for workmen. The cardinal idea of a provident fund is compulsory saving for old age and this idea is defeated if continuous drafts are made on the fund to meet demands, howsoever temporary. It has been experienced by the Management that this essential virtue is not fully grasped even by a higher cadre of employee who is supposed to possess a greater sense of responsibility than what the average workman does, and that in one particular fund aggregating over Rs. 6 lakhs more than Rs. 4½ lakhs is pledged as security against loans. A workman who receives his provident fund slip at the end of the year can prove for all ostensible purposes that his creditworthiness has increased by the amount of the fund at his credit. No matter what restrictions one may impose in respect of assignments or pledges or liens, this increase in his creditworthiness cannot be denied and as such his ability to borrow from the money-lenders has increased. The Company does not know any effective remedies which would prevent an aggravation of the borrowing habit which would almost be the certain result of a provident fund scheme.

(6) It has been suggested by the Labour Federation that a provident fund scheme be framed on the same lines as the provisions and rules laid down by the Provident Fund Act of 1925.

The special features of this Act are:—

(*a*) Compulsory participation by the employees.

(*b*) The member's fund is not capable of being assigned or charged.

These provisions can be repeated in any private fund rules quite easily but the protection given under (*b*) above does not get over the real difficulty outlined in paragraph 5 above.

"Merits of the Provident Bonus Scheme."

(7) It is quite simple in operation. In the scheme which has been introduced by the Company a workman receives on termination of his service (unless due to dismissal for misconduct or misdemeanour) a sum equivalent to 5 per cent. of his wages in the last year of his service multiplied by the number of years of service.

(8) The cost of this scheme to the Company is more than would be the cost of a contributory provident fund, based on the same percentage.

(9) There are no costs of administration as the scheme is very simple from accountancy point of view and involves one arithmetical calculation only when the payment is made.

(10) The restraints usually embodied in provident funds as outlined in paragraph 4 above are absent and as soon as an employee has completed 12 months' service his right to provident bonus is established and there are no qualifications attached to this right.

(11) As the workman receives no credit slip on account of accrual of this right he is unable to borrow on the security of this bonus and accordingly the bonus scheme represents a truer provision for old age than would an ordinary provident fund in actual practice.

(12) A legitimate criticism against the provident bonus scheme is that it does not promote compulsory thrift. No doubt the workman is not compelled to contribute, but the other half of his fund is safe and kept intact until he actually retires, and is not frittered away, through borrowing, before the fund is realised.

(13) The Company has further declared its intention to invite a commercial bank to open a branch office in Hirapur and offer savings bank facilities to the employees. This will serve the purpose of attracting voluntary savings of workmen and will earn for them a regular income.

It might be possible to improve upon this proposal by some sort of an insurance scheme on the lines of the scheme maintained by the Indian Post Office.

I feel that my colleagues have failed to appraise the merits of the provident bonus scheme and their decision to shelve the bonus scheme has been actuated solely by their respect for literal performance of an agreement, irrespective of the ultimate benefits which would accrue to the workmen in either case. The Company has indicated its willingness to replace their bonus scheme by a contributory fund scheme but, in my opinion, this is a retrograde step and will not serve the purpose of providing a fund for old age which is, after all, the only *raison d'etre* of such benefit proposals.

B. Festival Leave (Hirapur Issue No. 9).

The sole deciding factor influencing my colleagues in their decision is the practice obtainable at The Tata Iron & Steel Co.'s Works at Jamshedpur. My objections to the grant of this concession are :—

(1) The claim was only halfheartedly pressed by the Labour Federation. It finds no place in the strike notice. In the gradation of grievances this claim was put in the "C" class by Mr. Bose, the labour Advocate. Accordingly the complaint is not acute.

(2) The works at Hirapur are continuous operation works and is possible that denominational leaves may prove awkward from the operational point of view.

(3) The grant is tantamount to adding two days to the privilege leave. My colleagues have suggested safeguards against such interpretation but I feel that no matter what the safeguards are on paper, in practice the grant will resolve into adding 2 days privilege leave, which is already considered to be on the generous scale. On a reference to the General Manager of The Tata Iron & Steel Co., Ltd., I have been advised as follows :—

"*Festival Leave.*—Originally the idea was that the leave could only be availed of on festival days but as an employee could in practice

obtain leave on any day he wishes by saying, for example, that he wished to perform the sradah ceremony of his father or that he had to perform Satyanarayan Puja, it was thought best to allow these two days festival leave to be added to the two weeks' vacation and to be taken whenever desired. Of course these two days festival leave lapse if they are not availed of within the year and cannot be accumulated like the vacation leave."

I am not in favour of emphasing in any manner whatsoever communal aspects of living in industrial organisations. Nevertheless I recognise the probable impact on industrial relationship of the existing political tendencies in the country and, solely on grounds of expediency, I have subscribed to the recommendation of my colleagues on this issue.

II.—DISSENT.

A. Establishment Leave (Issue No. 1).

Beyond the mere setting up of a claim for privilege and casual leave of one month and 14 days, the Advocate of the Labour Federation did not adduce any arguments for the change, nor did he proffer any evidence in support of the contention that the existing leave benefits were niggardly and inadequate. Every worker desires a change for the better in his service conditions and in what he receives for his work. But it is one thing to desire a change and another thing to earn it.

Twenty-four days' leave in the year for this category of employee is, in my opinion, ample. That Jamshedpur offers something different and more ample is no argument, that the Government of India allows its servants one month's leave is also no argument, industrial concerns set up in a world of profit-economy and no State support, have no taxpayers to fall back upon in case of deficits and short-falls. In Western countries which provide the inspiration and guidance for extension and amelioration of workers' living conditions, the maximum leave period is three weeks for the establishment staff. I do not know of any industrial manufacturing concern in Bengal which allows its establishment staff leave with pay for more than three weeks in the year.

Besides, the conditions of living—wages, housing, educational and medical facilities, recreations, etc.—differ in each organisation and judgments based entirely on mere comparison of one item of living cannot be accepted as just and accurate findings on the matter at issue.

I do not consider any case has been made out for altering the present rules, and I therefore dissent from the recommendations of my colleagues on this issue.

B. Establishment and Extra Wages Scheme [Issue No. 4 and Kulti Issue No. 1 (8)].

This issue arose incidentally and did not form part of the major grievances. The original demand was for one month's salary as Puja bonus each year. The present practice is to pay a bonus to the establishment staff as and when profits permit, at the discretion of the Company. In the past, the Company has paid such bonuses to the

establishment staff in 1927, 1928, 1929, 1930 and 1937, that is, in every year when the Company made a profit. The amount of the bonus varies according to the years of service and the merit of the individual's work during the year.

When the original claim for one month's Puja bonus was argued before the Board, no evidence was produced of any real grievance on this score and the demand consisted merely of converting the Company's discretion about bonus payments into a privilege to be incorporated in the terms of service of the establishment staff, irrespective of the Profit and Loss Account of the Company.

The alternative claim did not figure in the picture until after the Advocate for Labour Federation felt nonplussed at his inability to adduce any arguments in support of his claim and the alternative demand was put in his mouth, so to say. The alternative demand is for participation in the Company's extra wages bonus scheme.

My colleagues justify the granting of this concession on the ground that the Company's profits are earned by the joint labours of both the workmen and the establishment staff and therefore on principle there can be no justification for the exclusion of the latter category of employees. In making this recommendation my colleagues have apparently forgotten to take note of the fact that the extra wages scheme was promulgated with the purpose of giving labour special emoluments in times of prosperity and this was done specifically to meet labour's claim for a general increment of wages when trade is good. This is recognised by the Board in its discussion of Issue No. 1 (Demand for 25 per cent. general increment). No claim has been made and no evidence brought forward to show that the wages of the establishment staff are low. In fact their service terms are superior in many ways to those obtainable elsewhere, even as compared to Jamshedpur, for the establishment staff at Hirapur receive free housing, free electric light, and water, etc., which their confreres at Jamshedpur do not receive.

I cannot help feeling that my colleagues have been guided in their decision by the practice adopted by the Tata Iron & Steel Company, whose profit sharing scheme embraces all their permanent employees—from the General Manager down to the menial servant. If such be the case and Tata's practice (which was introduced only a year ago) was their sole guide, I submit that my colleagues would find it difficult to meet the charge of mental inertia, inasmuch as they have refused to take into account not only local conditions but also the general factor of efficiency on which subject opinions may honestly vary according to one's experience.

I summarise my objections to the extension of the extra wages scheme as follows:—

(1) The genesis of the extra wages scheme is the formulation of a method by which workmen would receive higher emoluments. As would be clear from the arguments under Hirapur Issue No. 1, the demand for increase in wages of the workmen was satisfied by the extra wages scheme.

(2) No attempt has been made to prove that the establishment suffer from a low level of wages.

(3) The alternative issue was framed on a stray suggestion and does not appear in the original statement. Mr. Bose did not press for

it seriously, for even in his final arguments, while emphasising the need of a Puja bonus, he said "Puja comes every year, but extra wages scheme—??".

(4) Conditions of service of the workmen and the establishment staff are entirely different as, e.g., during depression times it is the workmen who come under reduction first. Tenure of service is more secure in the case of establishment staff.

(5) The discretion in the payment of Puja bonus is advisedly maintained by the Company inasmuch as the merits of work done by this class of employee become more and more specific and individual as the higher grades are reached as compared to the gang or mass work put in by the workmen. Bonuses accordingly should vary with the merit of work done, hence the justification for discretionary powers in the hands of the management for awards which are extra-contractual.

(6) If the claim for participation were held valid it would be difficult to define its application particularly in respect of the Calcutta and London staffs. Owing to the high degree of centralisation there are several administrative departments which cater for several joint stock concerns under the same Managing Agents (*e.g.*, share, cash, despatch, etc.), and it is difficult to allocate one particular set of staff to one Company.

My colleagues have recommended that it is not necessary to extend the principle to the Calcutta Office, but they give no reasons for this recommendation. If the one justification for extension of the scheme lies in the fact that it is the joint labours of all employees which yield profits, then exclusion of any one cadre of employee cannot be upheld. There is this apparent contradiction in the policy which has been advocated. Further, my colleagues have instanced the case of the Junior Operational and Supervisory Technical staff who are intimately allied with labour and accordingly their exclusion may be reckoned as borderline cases which are thereby prejudiced. The obvious recommendation should therefore have been the transfer of such staff to the muster roll and thus provide the enabling measure for their participation in the extra wages scheme.

The Indian Labour Commission of 1931, while discussing profit sharing schemes, gave their considered opinion that "in the present stage of industrial development, such schemes are unlikely to prove either useful or effective," and the Commissioners went on to recommend efficiency or production bonus in place of profit sharing schemes. In the case of establishment staff where individual merit and efficiency is an important and comparatively easily assessable quantity, a uniform all-round application of profit sharing bonus scheme cannot be productive of any greater efficiency or even contentment, which really are the two aims of such schemes. I am of opinion that the scheme instituted by the Tata Iron & Steel Company fails in this respect and accordingly is not a good example to follow. Even in the United Kingdom similar schemes do not embrace all the cadres of employees. "At the end of 1937, the total number of undertakings practising profit sharing in Great Britain and Northern Ireland was 410. Several firms had two or more schemes in operation for different categories of employees. These 410 businesses concerned employed about 429,000 work people, of whom only 264,000 were entitled to participate in the benefits of the schemes." *(The Ministry of Labour Gazette, London, July 1938.)*

For reasons stated above I dissent from the recommendations of my colleagues on this issue. I am doubtful whether all the members of the establishment staff would like the change, as people who would stand to lose by the change would be those who possess a distinguished record for long and meritorious service.

C. Compensation to Retrenched Employees (Kulti Issue No. 6).

Paragraph 3 of the terms of resumption relates to the case of 700 and odd workmen who were discharged owing to the blowing out of furnaces and closing down of coke ovens. It states *inter alia*:—

"When work starts on this furnace and the coke ovens they will be re-employed . . . . . These men will get no wages or compensation for the period of time that they will be out of work, but in case of those who will be re-employed their continuity of service will be recognised. This clause shall apply if the furnace starts within 9 months. If the work starts after 9 months, these workers shall be paid such compensation, if any, as the Board shall determine."

I cannot comprehend my colleagues finding that they "see no reason to distinguish the cases of these workmen from those referred to in paragraph 4" (*i.e.*, the cases of 800 and odd men who were discharged on account of being surplus). Surely if these 700 and odd blast furnace and coke oven workmen are not re-employed because of the decision of the Company not to relight the furnace, the loss of their service is due, not to their being surplus, but due to there being shortage of work.

Furnaces and coke ovens must periodically be closed down when their useful life is finished or fresh brick lining becomes necessary. This periodical shut down is inherent in the conditions of the industry and must accordingly be inherent in the conditions of employment of workmen engaged thereon. If, after repairs, trade conditions justify, the furnace is blown in and the persons rendered enforcedly idle are re-employed. The Company has agreed to allow such men the benefit of continuity of service despite the break. But if trade does not justify reopening of the furnace, it means that the group of employees concerned lose their jobs due to trade depression and scarcity of work. Under these circumstances it would be difficult to justify a further imposition on the employers in the form of "compensation" to be payable to the workmen.

On a point of principle, as long as employers carry out their contractual obligations and give to retrenched employees all their dues, including pay for the notice period, there can be no valid reason for any other "compensation". If this proposal to pay compensation were accepted it would mean that retrenchments done owing to shortage of work would involve a double burden on the Company. This position the employers would find difficult to accept.

I fail to see any similarity in the cases of the two groups of workmen, except that notices of discharge in either case have more or less coincided and this coincidence in dates cannot be held to be a valid reason for equal treatment in respect of so-called "compensation". I submit that if the right of the employers to regulate the number of men needed for their operations is not to be questioned—a right which has been specifically acquiesced to by even the Labour Federation (*vide* Kulti Union's letter of 23rd June 1938), and further when even the

"methods and pace of reductions", on which the trade unions take their stand are beyond the purview of the employers, dependent as they are on the physical life of the furnaces, I submit that under such circumstances the question of compensation can hardly arise. I accordingly dissent from my colleagues and find that no compensation should be payable.

III.—CONCLUSION.

I should like to make a brief reference to two other matters which do not strictly come under the purview of the Board, but where I feel that the Board should indicate the right action and the right procedure :

(*a*) Both the Company and the Labour Federation have signified their acceptance of the Board's recommendations. The terms and incidence of such acceptance should in my opinion be made more explicit. For instance, I envisage the settlement to hold good for a certain definite period, during which issues now raised and agreed upon could not be re-opened.

This Board has been set up, after a period of grievous loss and suffering to both the parties, to investigate and settle all the major grievances and when the Board's findings are accepted by both the parties it is only reasonable to hope that a period of comparative peace and settlement will follow. Numerous other questions will engage the attention of the Union and the Company but these should not develop into major disputes, for it is presumed that this Board has dealt with all such major matters exhaustively for some time to come. I recommend that the questions now decided should not be re-opened for a period of 5 years. I also take it for granted that the two branches at Kulti and Hirapur of the Labour Federation would become registered bodies in Bengal within a reasonable time and that their day-to-day management, at any rate in so far as contact with the Company is concerned, would be conducted in a more responsible manner than has hitherto been the practice. I am referring to the inchoate manner in which evidence was tendered before the Board, the lack of courtesy in correspondence and the numerous complaints one receives about the working of the Union Offices at the two places.

(*b*) Under paragraph 10 of the terms of resumption the two parties have agreed to the procedure to be followed in respect of future disputes. This is the first instance, at any rate in Bengal, when by agreement the processes of negotiations and conciliation have been placed in the forefront and it is definitely settled that no strikes or lock-outs should take place. The iron and steel industry is of growing national importance and for Bengal it is a key industry with a great future. The workmen and the employees represented in the Indian Iron & Steel Co., Ltd., have agreed to the procedure of utmost peace and I submit that the Government should interest itself in these processes and provide legislative sanction.

The merits of the proposal require no commendation, its justification lies in the possible danger of exploitation by outside parties who for their own selfish ends may desire to upset peaceful settlements.

K. C. Mahindra

17th October 1938.

III.—Minute by Mr. M. Homi.

Issue No. 1 (Hirapur)—General Increment.

A. Should a general increment of 25 per cent. over the present scale of wages be sanctioned?

Has the demand of such an increment as put forward in 1937 been met by the Company's extra wages scheme and participation in profits?

Alternatively

B. Was there any general wage cut or scaling down of wages in 1930-1932?

If so, have the cuts been restored?

If not, should they be restored now?

I prefer to deal with the questions above as a whole. I answer this issue A in the affirmative but I put the rate of general increase at 20 per cent. or two annas in the rupee, because—

(*a*) In the present circumstances, the iron and steel industry in India is in a prosperous state and can bear the burden of a general increase in wages. The profits made last year amount to some one crore seventy-three lakhs and fifty thousand (Rs. 1,73,49,804) and the increase in wages at both the places—Hirapur and Kulti, would cost a mere seven lakhs on the existing wages (Rs. 7,00,000) or 4 per cent. of the total profits.

(*b*) From no divident during six years 1931 to 1936, the Company paid last year (1937-38) 35 per cent. dividends and the year before that (1936-37) the dividends declared were 20 per cent.

(*c*) The Company's contentions that the shareholders have received only 1·8 per cent. return on their capital for the last 20 years has no bearing on the subject. In times of depression, a demand for increase in wages would be declared ridiculous. In prosperous times, increase in wages cannot be delayed by a mathematical calculation, which can prove most anything. The apprehension of coming depression is no argument, either.

(*d*) The Company's statement that the present wages are fair and compare well with other places has yet to be proved. No evidence on this point has been adduced nor any statistics produced. On the other hand, the Federation had declared that there had been a wage cut or scaling down of wages in 1930-32, but though the Union was unable to establish this satisfactorily as to the percentage of the cut imposed or if it was general, yet there is one thing to be said and that is that the Company has not categorically denied that there was either a wage cut or a scaling down of wages. It has said that in some cases "men on higher rated jobs were offered work on lower paid jobs in order to provide them with some sort of work and that 25 per cent. of such reductions would represent a grossly exaggerated figure."

My view is that it has not been found possible to make a proper comparison of the present wages with those prevailing in 1930-32.

This inability is due to the fact that the employers definitely rendered no help to the Board in determining this question—all they did was to ridicule this suggestion of reduction and to place some 300 muster roll and other books before the Board from which the labour representatives were asked to hunt up matters that might usefully support their contentions and that too, in less than a few hours in a day or two. This process has been very unsatisfactory and in my view unfair. The employers were in a position of greater knowledge and greater resources than a labour union. It is clear that partial admission of scaling down of wages even in one single instance places the onus of proof on the employers and as these conciliation proceedings were instituted on the agreement of both the sides to refer the dispute to a Conciliation Board, the Board could arrive at a just conclusion only by securing information and materials from both the sides instead of putting one side to the test and the other resting with the apologia that no case had been made out for the demand. It has not been stated to the Board that any of the scaled down wages had ever been restored to their original level, and that would certainly make out a case for increment.

The position has therefore been very unsatisfactory. The Federation had found itself unable to accept the offer of the Board for the appointment of a Commissioner to find out the materials for reduction of wages from the books of the Company. The cost involved in such commission would have been prohibitive and the time involved would have been equally great. The other alternative would be for the Government to depute a Special Officer to investigate the allegations and come to a finding itself or submit the materials to the Board for a decision. But as I have stated, even this may not be necessary for the Company's admission that there were instances where the wages have been scaled down and its silence on the subject of such restoration raises a presumption that cannot be ignored and would go to support the argument of the Union and to make out a case for increase in wages.

Now coming to the question whether the introduction of the extra wages scheme by the Company has met the demand of the workers for an increase in their wages, I answer the question in the negative. There were two demands before the Company in 1937—increase in wages and a share in the profits made by the Company. One was not at the expense of the other nor agreeing to accept the latter (profit sharing scheme) can be taken as any indication that the former (straight increase in wages) had been given up.

It has been stated by the Company that the prosperity may be only transient and periods of depression may soon set in. It may be so and yet it may not be so. The argument is not necessarily correct. Even if prosperity is of a temporary nature, there is evidently no reason why the workers should not join in this gain. Wages suffer whenever there is a decline in industry and there is no reason why workmen should not benefit when prosperity starts.

Further, to my mind, in order to ensure a period of complete industrial peace and good will, an increase in wages has been very necessary, for experience has shown that no matter how great strides are made in the improvement in service conditions and additions of amenities for the workmen, nothing seems to take the place in the hearts and minds of the workmen of the absence of any immediate, tangible monetary gain that even one pice of increase in their wages

would seem to fill. This psychological aspect ought not to be ignored in the relations between Labour and Capital and I desire to lay special emphasis on this point.

It has been suggested that after the grant last October (1937) of an ad interim bonus under the extra wages scheme, there was no further correspondence over the subject and that acceptance of the additional money under that scheme meant a giving up of that claim to general increment. That can be a correct argument as between two individuals and in a court of law. The application of the same line of argument to the case or relationships of labour and capital would be fallacious. Their relationship and claims stand on an entirely different footing. They approach more to the relations between two or more states—, political entities—than between two individuals and their disputes do not share the form nor decisions in a Court of Law. No claim can ever be given up nor that a claim kept in abeyance can ever be destroyed. Each party waits for the opportunity to deal with the other, in other words, claims are pushed as and when the conditions are favourable for their realisation.

In brief, I hold that a claim for increment of wages on the basis of two annas in the rupee would not be an intolerable burden upon the resources of the Company and what may happen when a depression takes place is no ground nor argument to deny the workmen this rise in their wages.

These remarks hold good in the case of the Kulti Works, where of course no question of reduction—partial or general—has been raised nor have to be dealt with and the recommendation equally applies there along with Hirapur for a straight general increase.

Issue No. 4 (Hirapur)—Sickness Benefit.

Three sub-issues have been framed in respect of this issue, viz.—

(*a*) Has the Company carried out its agreement of 1937 in regard to sickness benefit?

For reasons stated below, I unhesitatingly declare that the Company has not implemented its agreement.

(*b*) Was that agreement subject to the rules already in existence?

It was not and never intended to be, is my definite view.

(*c*) If the rules conflict with the agreed principle, should the principle or the rules prevail?

There can be only one reply to such a question and that is that the rules are ancillary to and do not and cannot be permitted to override the principle.

A brief résumé of the whole history behind the settlements will be of interest and help considerably in coming to a just finding on this issue.

A strike took place at Kulti Workshop on the 19th June 1937. A settlement was reached on the 26th June 1937. One of the terms and conditions of the settlement was embodied in Article No. 21 under head "Sickness Benefit"—"The present arrangement for sickness benefit will continue in operation, namely, on total unfitness for work when certified by the Company's doctor, a workman shall receive full

pay up to one month of his illness and half pay for the second month of his illness. Co-operation of the labour is invited to prevent malingering."

At the time of this Kulti settlement, it was felt that some adjustment was necessary in the light of this settlement for the Workshop at Hirapur (which was then under one and the same management as at Kulti) but no definite date was fixed for such discussion. In the meantime, a strike took place at Hirapur on the 16th July 1937. It lasted for three days and the workmen were advised by the Federation to go back to work unconditionally on an assurance being given that their grievances would be heard. At first July 31st 1937 was fixed as the date on which the discussions were to take place. An advance copy of the subjects to be discussed was sent at his request to Mr. Peeling, Works Superintendent, Hirapur, on the 26th July 1937. It was framed on the model of the Kulti settlement and contained all the essential principles embodied therein regarding terms and conditions of service, since it was felt that two sets of rule could not be permitted under one and the same Company or Administration. Unfortunately it was impossible for Mr. Homi to come to Hirapur on that date (31st July 1937) as he was isolated by floods in the river Suvernerekha from all means of communication and conveyance. Accordingly a fresh date—7th August 1937—was fixed up on which to discuss matters relating to Hirapur labour and that was done on that date. The discussions started from 10-30 a.m. and lasted till 10-30 p.m. Present were Mr. Martin, Chairman, Board of Directors, Mr. Peeling, Works Superintendent, Hirapur and Mr. Homi, President, Labour Federation. The formal replies to the various points were sent to Mr. Homi for signature by Mr. Peeling on 13th August 1937 and Mr. Homi returned the documents duly signed about the end of the month. At the time of discussions on the 7th August, Mr. Homi was, for the first time, shown a circular dated the 6th August 1937, *i.e.*, of only a day previous, dealing with Casual Leave and Casual Sick Leave Rules and Special Sick Leave Benefits Rules and this was said to have been brought out to implement the Kulti Settlement Terms of 26th June 1937 and the same set of rules was drawn up for Hirapur as was for Kulti, which could only have been done on the underlying desire of both the parties—the Company and the Federation—for a uniformity of service conditions applicable to both the places, and which, so far as the Federation is concerned, can be unhesitatingly proclaimed as the cherished end. A very lengthy set of rules could not have been seriously studied or digested nor could a considered opinion have been possible thereon in such a short time available as was on the 7th August and this is made plain in letter No. 830-37A. of 30th August 1937 to the Company from the Federation. It runs as follows:—

"At the time of our general discussions on matters relating to labour on the 7th instant, at Burnpur, I had stated that we would carefully examine the Leave and Sickness Leave Rules that you had made and make our considered representations thereon, since I had these rules given to me at very short notice. I am taking the opportunity to do so now.................".

It should be noticed that in both the settlements, two separate and unconnected items figure—one of privilege leave and another for sickness—items 8 and 21 in the Kulti Settlement and items 4 and 5 at Hirapur and they have not been and had never been meant to be

dependent one upon the other. It should be further noticed that since the Hirapur settlement followed the Kulti settlement, the claims put forward at Hirapur were based on the principles of the agreement reached at Kulti. In other words, there never was desired nor ever intended that the terms and conditions of service should be anything but uniform at both the places. An attempt has been made to distinguish between "sickness benefit" and "sick leave" but with all due respect to this opinion, it must be said that there is nothing in it, at least, no such thing was contemplated at the time of the discussions. "Sickness benefit" cannot be derived until a man "falls sick" and during that period, the man must be and is on "sick leave" and since the man is paid even though he does not work during that time, the monetary return to that man constitutes for him a "benefit" which is designated as "sickness benefit." In other words, the basis for "sickness benefit" is "sick leave" which he gets when he falls sick. Every privilege that a workman gets over and above his wages constitutes a benefit for him, and is grouped under that head.

It is further argued that "sickness benefit" can only be construed as referring to a continued sickness, which may continue for more than two months and that the Company's rules, which provide for a sickness for a continuous period of over 14 days (Rule No. 3 of Special Sick Leave Benefits) are really very generous and more than meet the demand as set out in paragraph 5 of the settlement, which is for a sickness of a month and more. I am not impressed with this generosity and I can hardly feel that the Company will make, and continue in, the mistake of being generous in this way. I have not met a capitalist of this type. But a possible explanation of this may be found later on in this minute of dissent.

Now coming to the circular itself, it is clear that the privilege leave of 15 days in a year has been split up into casual leave and casual sick leave, none of which figure in the terms of settlement, either at Kulti or at Hirapur, and a protest was lodged at the first opportunity in the letter referred to above (No. 830/37A. of 30th August 1937 for Hirapur and No. 903/37-A. of September 3rd 1937 for Kulti). It reads as follows:

"*Rule 2.*—We are not in accord with the breaking up of the privilege leave as contemplated in article No. 4 of our settlement into these classes. Sick leave has been placed in a class by itself, *vide* Article No. 5 of the settlement and no differentiation should have been made in the privilege leave which has been meant to enable a workman to have a respite from the daily grind, etc., etc.

If this leave is to be whittled down by any temporary or short term of sickness, the privilege or benefit vanishes and the object of the scheme frustrated. As a matter of fact privilege leave and casual leave are two distinct things and your circular has obviously mixed privilege, casual and sick leave all together..........................and the 15 days' privilege leave that we had put up as an issue was never contemplated to include casual sick leave."

In the same letter, observations have been made regarding special sick leave benefits, which are as under:—

"*Rule 1.*—Should be omitted in the light of our observations on the score of casual sick leave. There should be no differentiation between casual and special sickness. A sickness is a sickness whether it lasts for a day or a month or even two and the sickness benefit that

we had contemplated in article 5 of our settlement was meant to cover sickness in general irrespective of any period."

The Kulti letter was in a similar vein and in identical language. Then followed a long and wearied course of correspondence and negotiations with Kulti and Hirapur between both the local and central unions and the management for the purpose of bringing about modifications of these rules to carry out the original intention and the principle behind it. The Federation wrote a letter No. 121/38A. on the 21st January 1938 to the Chairman of the Board of Directors, to which a reply was received on the 24th January 1938 among others to the following effect:—"I have your letter No. 121/38A., dated 21st idem. I note the points you mention in your letter and have sent a copy to our Works Superintendents at Hirapur and Kulti with a request that they should personally look into these matters. I have further requested them to communicate with you direct in reply thereto."

Then followed interviews with Mr. Thornton at Kulti, whereafter Mr. Thornton, the Works Superintendent, writes to say that he is trying to get in touch with Mr. Martin on these matters and hopes to let us know at an early date and followed by another letter, in which he states that he is glad to inform us that the matter has been settled and this was followed later on by a revised circular, dated 17th March 1938 wherein all mention to sickness for a period of 14 days and over entitling one to benefits under the scheme were omitted and the view point and the contentions of the Labour Federation were upheld. In other words, a belated justice was done and be it said to the credit of the Company that full amends were made and that some 2,000 persons who had qualified for the benefit but had not received same due to former interpretation were fully recouped.

But the position at Hirapur did not undergo any change. In other words, what was intended at Kulti, though withheld for a while were fully conceded but the Hirapur claims, modelled and based on Kulti settlement and put up with that intention, still continued denied to the workmen. A stand was taken by the Company that these sickness leave rules, even as they were, were very generous over anything existing, that they had led to malingering, an opinion hazarded by the Works Superintendent even when the cases were certified as unfit by the Company's Chief Medical Officer, an *ex*-I. M. S. man, that Hirapur was more healthy than Kulti and on the Company taking the question of leave, sick and casual, as a whole, an entirely unwarranted and mistaken stand, since both these questions were put up, dealt with and settled separate and apart.

In the terms of settlement, the demand and the reply are as under:

Sickness benefit.—Workmen shall be entitled, of all classes, to a sickness benefit of full wages for the first month of sickness—to half the wages for the next month of continued sickness, and thereafter according to the descretion of the management.

Reply of the Company.—Agreed to and rules are already framed for the purpose.

It will be seen that what the Company had agreed to was the demand as framed and put up to it on 7th August 1937, *i.e.*, the principle of the demand. And the Company stated that it had prepared rules for the purpose on 6th August 1937, meaning for the

purpose of carrying out the principle in actual operation. It cannot be said for a moment that the demand was accepted by the Company subject to the rules already framed. The demand was agreed to and rules are framed for the purpose of carrying out the demand. One cannot agree to the rules that have the effect of nullifying the demand and yet say that the demand has been agreed to. The language of the reply does not seem to us to be open to the interpretation put upon it by the Company.

Even granting that the phraseology of the reply is disputable, without admitting same, the difference can be settled by finding out the intention underlying the demand and of this, in this case, there is no doubt, but that the Hirapur intention was the Kulti intention, for—

(*a*) Sickness benefit originally existed at Kulti.

(*b*) Kulti settlement was first arrived at on 26th June 1937 and Hirapur settlement came afterwards on 7th August 1937.

(*c*) Identical and common circulars were issued by the Company at Kulti and Hirapur, being No. W./Cir./4892 of 6th August 1937.

(*d*) Kulti circular was withdrawn and replaced by another dated the 17th March 1938, after an agitation that was identical at both Hirapur and Kulti.

It is argued that the Kulti circular was modified in the light of the legacy received by it from the old Bengal Iron Company's Accident and Sick Rules of 18th February 1921. This circular or its contents was never produced by the Company nor seen by the President of the Federation when he conducted negotiations for settlement at both the places and it was produced for the first time during the deliberations of the Conciliation Board. But this circular has no meaning. Labour is concerned with the latest settlement with the Company and as arrived at on 26th June 1937 and on 7th August 1937. It is however significant that even inspite of the legacy received by the present Company from the old Bengal Iron Company, it tried to interpret its agreement of 1937—which is very clear—in a way not warranted even by the phraseology.

Article 21 of the Kulti settlement of 1937 says:

"The present arrangements for sickness benefit will continue in operation, namely, on total unfitness for work when certified by the Company's doctor, a workman shall receive full pay up to one month of his illness and half pay for the second month of his illness."

Was there any warrant for the Company for framing rules whereby "if any person (*vide* Rule 3 of its Circular of 6th July 1937) is certified sick by the Chief Medical Officer for a continuous period of over 14 days, he or she shall be entitled to receive the following sick benefits:—

(*a*) Full pay for the period of sickness up to a maximum of one calendar month from the date on which the sickness commenced.

(*b*) Half pay for the immediately succeeding month or portion thereof if illness has continued."

The question naturally suggests where did the Company get the clause "for a continuous period of over 14 days" from. It does not exist

even in the legacy, of which Rule No. 3 of circular, dated the 18th February 1921, says:

"Injury sustained by workman or woman during his or her working hours and while on actual duty and which in the opinion of the Company's Senior Medical Officer is sufficient to cause total temporary incapability entitles the injured person to—

(a) Full pay for one month.

(b) Half pay for the succeeding month of such incapacity together with free diet allowance should the diet be of a special nature and so ordered by the Company's Senior Medical Officer.

(c) Any further benefit will be treated on its merits as a special case.

Rule No. 9 extends the same benefit to workers returned as sick. It says: Patients returned as sick will also receive the benefits described in paragraph 5, provided the sickness is not of a contagious variety or obtained through lack of reasonable care on the part of the patients."

Here also it will be noticed there is no 14 day clause and that sickness even if it is for any period from one day to one week or up to one month entitles the workman to claim sick leave pay, for of course, the workman must be on leave during that period. It is, therefore, impossible to ascertain wherefrom the Company secured this 14 day clause unless it be that it was found necessary to introduce this clause with a view to maintain the maximum period of leave benefits of all sorts within a period of one and a half month per year, which was the maximum allowable under the rules of the old Bengal Iron Company, to which it had succeeded, whereas under the new settlement with labour in 1937 at both the places the leave benefits of all sort had mounted to two months in a year as maximum. And yet this 14 day clause had been kept in operation from 1st August 1937 to 17th March 1938 until the march of events could no longer permit its retention at Kulti.

The Company has not placed before the Board any reasons for not carrying out the terms of its agreement—and the nature of the Hirapur agreement has got to be judged from the nature and history of the Kulti settlement—and the arguments like Hirapur being more healthy than Kulti, or that even the existing terms are more generous than what obtains elsewhere or that even at the plant of the Tata Iron & Steel Co., Ltd., there are no sick leave rules, have little weight in explaining the failure to implement the terms agreed upon. There is nothing strange in an employer being sometimes under the dire necessity of agreeing to terms which are far in advance of any existing practices and the workman can only progress through the establishment of precedents where he finds the soil fertile and the employers amenable to reason or under stress of circumstances. The gratuity and the profit-sharing schemes were borrowed from the Tata's (the latter was the inspiration of the Labour Federation) and planted into Hirapur and Kulti and it may be, to-morrow the sickness benefit will be transplanted at Jamshedpur. If the negative argument was allowed to prevail that what does not prevail elsewhere need not be given anywhere, human progress will be at a standstill. In some cases a direct jump has got to be made without taking the intervening steps

and Hirapur had to jump on to full privilege leave and sickness benefits while Kulti merely stepped on to a mere extra 15 days privilege leave, with pay.

I am unable to agree with my colleagues either in their arguments or in their conclusions. Indeed, on that basis, it would appear that only a continued sickness of one month and more and nothing less than that that can come within the meaning of Article 5 of the settlement—a position that is bound to land us in ridicule. The workers are fighting for getting more than what is conceded them and the Company is not fighting for less than what they are at present giving. It is this half-way house position of the Company that is at present under assault and the solution of the problem lies in the deletion of the objectionable clause relating to 14 days and over of sickness in the rules framed under Article 5 of the settlement and not in any extension of concessions under Article 4 thereof.

I, therefore, am of view that the Company has not implemented its agreement relating to "sickness benefit, Article 5 of its settlement" at Hirapur and urge that the rules framed thereunder should be so modified as to bring it in line with the Kulti settlement and thereby carry out the original intention behind the negotiations.

Issue No. 6 (Hirapur)—Fortnightly Payments.

I cannot agree with the views of my colleagues. The workmen have found from actual experience that " fortnightly payments" in the strict sense of the term have operated to their disadvantage and confusion. The workman is mostly illiterate and his natural intellect is slow. It confuses him when he is paid at any odd date of the month, say for a period from 3rd to 16th of a month or from 5th to 18th of another month or from 30th of one month to 12th of another month and so on, for the Company makes payments for periods varying in dates on fixed days of the week, which again may fall on any odd date. His credit with the shopkeepers and calculation of interest on loans are all in the doldrum. Without placing itself in the position of the workman, it is not possible for the Board to assess his mental processes and reactions. It is sufficient that he has raised an outcry and as early as December 1937, this matter had been brought to the notice of the Company, *vide* minutes of discussions of 28th December 1937, paragraph 8, between the Federation and the Company at Kulti. The Company agreed to look into the matter, but like many things, it has stood there ever since. It is essential that the wage period shall be fixed and in its simplest form, *i.e.*, two periods in a month, 1st to the 15th and 16th to the 30th or 31st of every month. Objections taken as to what happens if the month is of 28 days or 29 days as in some February or even 31 days as in alternate months have no substance. They simply form part of the wage period, one day more or one day less. The Company emphasises on its day of payment, regarding which the workmen are indifferent. Their proposition is fair and simple. For wage period from the 1st to the 15th, they want payment from the 22nd to the 25th of that month and for the wage period 16th to 28th or 29th or 30th or 31st, they want payment from the 7th to the 10th of the succeeding month. It is stated by the Company that it takes them two to three days for disbursement of wages and that it should have at least seven days to prepare their rolls. The demand of the

workmen exactly tallies with the Company's requirement and no special hardship is or would be entailed on it if it switches on to bi-monthly payments. At Kumardubi and elsewhere, such systems prevail and can be operated at Hirapur and Kulti as well. The Company's objections are academical. There can be no apprehensions from the provisions of the Factory Act and in fact, its representative admitted it was not an insuperable obstacle. The objection on the score of the day of payment falling on a Sunday is a really naive one—the solution is plain, payment can be accelerated or delayed by one day, provided always that the provisions of Payment of Wages Act are not infringed and no such infringement need ever arise. The objection on the score of difficulty in calculation of overtime or of the cost of printing new registers are equally feeble and cannot have been seriously put forth. It is a well known fact that capitalists are averse to any innovations and for them the *status quo* is an ideal form of existence. In any event, since the difficulties experienced as attendant on the system of fortnightly payments of wages could not have been foreseen at the time of the ballot, there is no reason for the continuation of a system that has undoubtedly operated to the workmen's hardships and confusion even if there has been a ballot thereon. A ballot on the amendment would be equally emphatic and unanimous.

I, therefore, am of view that the Company would be well advised to look to the facility and convenience of its workmen rather than take its stand on propositions that to us seem to have more argumentative value than substance. Bi-monthly payments are, therefore, unhesitatingly recommended.

Issue No. 7 (Hirapur)—Unskilled labour wages.

This issue has been urged in an alternative form, *i.e.*, should the wages of unskilled labour be raised for men from 8 annas to 10 annas or should the wages of these classes of worker be kept same at Hirapur as at Kulti?

I don't think much argument is needed over this issue. I will deal with the latter alternative only. At Kulti the cooly-labour is paid at the rate of nine annas per day and women at the rate of six annas per day. The rates at Hirapur are eight annas for men and six annas for the women. If the Federation had its way, it would have gone in for a straight fifteen rupees per month for women employees, as has been fixed at Cownpore and the rates of men employees varying in proportion. As it is, at Hirapur the rates are six annas for women, in line with Kulti. The only difference to be looked to is in the case of men employees. I propose that the rates at both Hirapur and Kulti should be the same, viz., nine annas for men employees of this category. It is conceivable that the skill of one man may differ from the skill of another, but I have been at a loss to understand that there can be a difference even among unskilled labour. I rule out this argument. The same amount of energy is involved in shovelling or digging or raising an object at Hirapur as at Kulti or for that matter anywhere. And Kulti and Hirapur are two Works, only about nine miles apart, under the same management and in the same district, doing practically same type of work, so far as unskilled labour is concerned. There can be no reason for this difference. It has been suggested that the rate of Kulti coolies was raised at the time of the strike in June 1937 from 8 annas to 9 annas by a misapprehension or mistake that the rate at

Hirapur was 9 annas and the rates were then brought in line. I do not desire to dispute or say anything against this thesis. All I can say is that that was the first time I heard this during the proceedings of the Board. But as one having taken part in the settlement of both the Kulti and Hirapur strikes in 1937, I may be allowed to say that had the position been so, I would have still urged and taken the one anna increase for these people and brought the rate to nine annas, for I was determined to secure for these poor class of labour a raising of their minimum wage rate and would not have rested till I had received it. In other words, the strike would have continued on this issue with what results, we now cannot say. But I would not have advised resumption till satisfaction was obtained on it.

Further, the Company cuts the ground under its own feet by quoting this "mistake" for the basic principle or idea underlying its quotation was that the Company then agreed to make the rates at Kulti uniform with that at Hirapur. This is exactly what the Federation is asking for—a uniformity of wages for unskilled labour at both the plants. In 1937, it was a case of Kulti brought up in line with Hirapur. In 1938, it is Hirapur that we want to bring in line with Kulti.

I find no substance in the Company's objection that it can get all the labour it wants at a lesser rate than it gets now, for the rate of agricultural labour in the vicinity is lower. That is the case everywhere, industrial labour always earn a higher rate than the agricultural labour, but that has been no argument for giving less rates and ultimately, it has been found that industrial labour always goes up. It never stays on a level with agricultural labour and conditions also differ.

At the Works of the Tata Iron & Steel Company, cooly labour, women, get seven annas for the first year of service and thereafter seven annas six pies and cooly labour, men, get nine annas less three pies. But there has been a history behind this latter which does not affect our argument for a rise in the rates of men unskilled labour, at Hirapur.

I hold that the rates of men employees—unskilled—at Hirapur should be the same as at Kulti, *i.e.*, they should be paid nine annas per day.

Issue No. 9 (Hirapur)—Sunday allowance.

I dissent from the views of my colleagues.

It is a noted fact that Sunday is a holiday all over the country, and is spent in marketing or recreation or relaxation. A large number of people can and do gather for every purpose other than of daily toil. If on that day, which is an "off day" for a workman (and it mostly affects general shift people, *i.e.*, workmen who work from morning to evening) he is called upon by his employer to attend to the latter's necessity, which he can only do by sacrificing his convenience and his engagements, it is just and fair that the workmen should be compensated for such loss by way of an extra payment and it provides no consolation to be given some other day, either before or after such Sunday, as an "off day." On the evidence on record, Bansi Ghati and Nathuni stated that they were paid overtime, meaning an extra payment or allowance for work on a Sunday, whereas Ojha, Budhu, Ghosal and Beroo said they received no allowance and Bansi Ghati also says sometimes he did not get the allowance, but a mere "chuti" or leave later on. Evidently,

there is no uniformity of procedure and we will like to see a uniform system adopted of giving everybody, who falls within this category, an extra payment for such work on a Sunday, based on the Company's partly existing practice on the principle that the employer must pay extra remuneration if he calls upon his workmen to work in supersession of his scheduled timings as he has to do for work done beyond such time.

It is true that there is no such allowance paid at the Works of the Tata Iron & Steel Co., but it cannot be overlooked that elsewhere in the Asansol area, there is a practice of paying double or one and a half times the usual wage when called upon to do so on a Sunday.

I answer the issue in the affirmative and it is just and fair that the workmen should be paid for the loss of convenience comprised in his sacrifice of his engagements, associations, recreations and relaxations.

Issue No. 10 (Hirapur)—Lady Doctor.

The Company's reply has been very vague—"a new hospital is being built and when this is completed, medical facilities will be extended." At no time during the deliberations of the Board, did it proffer to explain that this reply did contain such an assurance that a lady doctor will be appointed or that it had such a proposition in its mind. It resolutely refused to clear up what sort of investigation its Works Superintendent was conducting to ascertain the views and necessities of a growing town like Hirapur in respect of a lady doctor or whether a questionnaire was issued or the Chief Medical Officer was consulted and at what stage that enquiry had rested at the time it was discussed at the Board. It is also remarkable that such an enquiry had been vested not in its Chief Medical Officer but in the hands of a layman like the Works Superintendent, which with all due respect to the capacity and intention of this gentleman, it must be observed, could not be calculated to inspire any confidence in the ultimate result.

The observations of the Royal Commission on Labour are explicit and hardly leave room for doubt or for any enquiry as to the need of a lady doctor in the place of the size and importance like Hirapur and that such an appointment should have been made long before the workmen took up the question. When an employer chooses to locate his industry in a virgin soil apart from the vicinity or proximity of an existing or established township, it is plain he is under a moral and material obligation, nay it becomes his primary duty and in his own interests, towards his employees to look after their health and that of their immediate family members. The witnesses before the Board have related their personal difficulties in cases of sickness of their womenfolk. Only three witnesses have been examined and I take it that was to save the Board's time and I have no doubt that many more could have been produced to repeat the same story. The statements of the witnesses have left no doubt regarding the appointment of a lady doctor:—

"Indian women are generally unwilling to avail themselves of the services of a male doctor and wherever a hospital organization of any size exists, whether it be provided by an employer or a local body, the addition to the medical staff of a woman doctor is to be commended."

I am, therefore, extremely reluctant in view of the persistent refusal of the Company to clearly state its position to leave the matter of such an appointment to the descretion of the Company and I am of opinion that a lady doctor should be forthwith appointed and need not wait upon the completion of its new hospital extensions.

Issue No. 11 (Hirapur)—Strike Pay and/or Lock-out Wages.

The Labour Federation, Burnpur Branch, issued a notice on the 25th May 1938 on the Management of the Indian Iron & Steel Co., Ltd., to redress the grievances mentioned in the said notice within ten days' time of the issue of the notice, failing which there would be a complete cessation of work. The notice in the first instance was meant to be a strike notice, *i.e.*, in case there was no redress of the grievances, there would be a strike. The time limit given was 7 a.m., of the 5th June 1938, Sunday.

On the 28th May 1938, the Works Superintendent of the Hirapur plant wrote to the Union the Company's considered reply to the points raised in the strike notice. A perusal of the reply will disclose the utter absence of any desire for understanding or even of a justification for not implementing some of the terms and conditions of the settlement of 1937, August 7th, which had been undoubtedly delayed or withheld. Both the sides thereafter rested, so to say, on their oars. For the Union it can be said that reply being so very unsatisfactory they could only wait for the day on which they were to demonstrate their determination to cease work, but it is difficult to understand the attitude of the Company, whose normal duty one would think would be to continue operation, resting quiet and making no move to avert the impending crisis. Either they were informed (or misinformed) that a strike would not take place or they were determined to face it, which would mean the normal and natural resolve to crush it. The ice was, however, broken on the 3rd June 1938 by the President opening negotiations at Calcutta pursuant to prior arrangements with the Managing Agents. That same evening the Chairman of the Board of Directors Mr. B. N. Mukerji, another Director Mr. K. C. Mahindra a partner of the firm of managing agents (our colleague on the Board) and Mr. M. Homi, President of the Labour Federation, Jamshedpur, all left for Kulti to confer on the spot. Negotiations were continued on the 4th and 5th June and up to 4 a.m. of the 6th June 1938, Monday, as is shown in the Company's statement of its case before the Board. Before coming to the course of negotiations on which something has to be said I want to apply my mind to the strike notice. The question that arises is—"Was there justification for the notice"? Looking to the events prior to and subsequent to the cessation of work, one would feel there was ample reason for not only this strike notice, which was meant to give to the Management an opportunity to carry out its undertakings, but enough justification as well to go on strike on failure to receive redress. If once the justification for striking is shown and established, the question of strike pay is automatically solved and answered in the affirmative.

Mr. A. K. Bose, Advocate for the Labour Federation, has stated that so long as there was one legitimate grievance unsettled, the workmen were justified in going on strike and therefore, should receive strike pay. I think this forms the crux of the situation and I desire to concentrate attention on this aspect of the question rather than on any

exaggerated nature of the claims put forward from either side from condemnation to justification. Several items of grievances have been enumerated some of which have been old and others that seem new, but which have no other significance than that in times of crisis, all the ills are sought to be cured all at once and would appear to be not a bad method either.

One of the items of grievance was provident fund. In the settlement of August 1937, the Company had approved of the principle of some form of savings fund to which both the Company and the workmen should contribute. The scheme was to be ready by September 1937. Instead of the provident fund, the Company substituted in its place a provident bonus scheme, which, without entering into the question of its merits or demerits, was decidedly not the provident fund scheme, as agreed upon between the parties. The Company has admitted this, but has urged that its scheme was more beneficial to the workers—an assertion that is open to arguments. In this connection, the Board has observed: "The Board finds that whatever the merits of the provident bonus scheme may be, it does not implement the agreement of 1937 or carry out the principles of mutual contributions." Here, therefore, is a definite finding that the Company had failed to implement its agreement as has been asserted by the Union and consequently, a definite inference that the workers had a just grievance to take any action they considered fit and necessary to enforce the agreement. If strike was considered to be the only method, no argument can now be raised, nor with enough grace, that negotiations should have first taken place or that the Union should have initiated same to afford the Company an opportunity to justify its departure from its undertakings. That position would be queer and I am struck by its naievèté and were it not seriously put forth, I would have hardly taken notice of it. The onus for justification for its one-sided departure from agreement rested with the Company, as also the intiation of negotiations for convincing the workmen that its scheme was superior to the one agreed upon. But as I have observed, the Company's attitude had not been one of accommodation and no grievance can be made that "all avenues to a settlement had not been fully explored."

I hold that the workmen have not violated the agreement, if it existed, of fully exploring all avenues to a settlement before a strike was resorted to, for the onus of initiating negotiations on matters which had been already agreed to between the parties, but not acted upon by the Company, rested and could only rest on the Company, in whose mouth it cannot now lie that such a drastic action like a strike should not have been resorted to.

I further hold that the notice to strike was a proper notice, in that ten days time was given the Company as was arranged and agreed to between the parties.

I moreover further hold that since the Company had not implemented its undertaking given as long ago as August 1937, to institute a provident fund, the workers had a just grievance on that score.

An attempt has been made from the Company's side to show the various reasons which had prompted the Company to institute the provident bonus scheme in place of the agreed provident fund scheme but these have left me cold. Nothing can make up for the breach of agreement, however advantageous it may be urged such a breach was in the interests of labour and one cannot deny to the workmen the

right to take his stand on a principle when every day he is quoted some principle or other in justification of the employer's action. The primary responsibility for giving the workmen cause for discontent and quarrel on this score rests with the Company and it is useless to urge that the workman has not attached much importance to this breach or that he has acquiesced therein and so on, for labour once rebuffed cannot be expected to go from door to door endlessly and being poor, cannot every time stop work on individual issues. Labour has, of necessity to wait. I, therefore, hold that the workmen had a just grievance in this instance and that so long as there was one legitimate grievance unsettled, the workmen were justified in going on strike and, therefore, should receive strike-pay.

But as the strike-notice shows, there were more than one such just grievance under which the workmen were living and in support is urged another, besides the provident bonus scheme, the "fixing of a grade scale and the grant of acting allowance."

In the settlement terms of 7th August 1937, the principle for the establishment of a grade scale and standard and uniform rates of wages for various classes of work had been agreed upon and it was stated that a scheme was being drawn up by the Management. Nine months later (on 3rd May 1938) the President of the Labour Federation had to draw the attention of the Works Superintendent, Hirapur, that this item of agreement had not yet been implemented. He was assured that the scheme would be out on the 18th May 1938. Yet in reply to the strike-notice of 25th May 1938, from Hirapur, the Works Superintendent again replies:—"Lists are in course of preparation and it is hoped to complete them and put them into effect within next 2/3 months." And yet in the same letter, elsewhere, the Union has been asked to accept the Company's statement: "The Managing Agents now authorise me to state and their action has the approval of the Board of Directors that the Company has faithfully carried out the policy and the measures as announced in respect of the various points discussed at the request of Mr. Homi at Hirapur on 7th August 1937." Before the Board the Company has admitted delay and the result of such delay during the intervening months has been well set out in the Union's Memorandum of the 23rd June 1938 to the Chairman: "...... My Committee regrets that though assurances were given from time to time in carrying out the undertaking, the enormous delay in this respect has had a very disturbing effect on the workmen in general, combined as it did with the difficulty in respect of getting acting allowances, as also to a continuous deferment of the hopes in the minds of some of the workmen of an advance in their wages on such fixation or revision of wages.............. ...The uncertainty from your side in this respect had put my Committee in the wrong and had made its task difficult in interpreting the Management to the workers."

In the matter of this grade scale, it is not difficult to realize and I hold, that the workers had a just grievance and their patience in waiting for 10 long months before they took action, cannot be now penalized by complaining that the Management did not get a further few months through the process of "exploring all avenues to a settlement." The action of the workmen was justified by the action or lack of action on the part of the Management, which had resulted in a patent breach of agreement and I hold that a case has been made out for the grant to the workers of their wages for the period of the strike. And the wages shall be paid in full.

I arrive at the same conclusion also in the case of the acting allowance issue. Here also the Company admits delay before the Board, which has felt that there is substance in the submission of the Federation that workmen may have been penalised in this matter (*i.e.*. in respect of its claims to receive acting allowance) by the failure of the Company to prepare the grade scheme earlier and has urged pay ments with retrospective effect from 1st April 1938.

The strike-notice of Hirapur contained in item No. 9 "Electric flood-lights arrangement between the blocks of quarters." This question was taken up in the settlement of 7th August 1937, in clause 23—"The areas occupied by blocks of quarters shall be flood-lit at nights or other arrangements made to light up the localities." The Company's reply had been—"A scheme is in hand for outside lighting of the areas." Ten months later the Company gives the same answer to this item in the strike notice—"The Management has in view provision of better lighting in the labour quarters areas, but this cannot be done until the power house extensions are completed and the town development scheme is put under operation." Before the Board, the Company stated that the new power house extensions will not be ready till June 1939 and that the areas would be lighted completely by September-October 1939. I have no hesitation to feel that few would venture to criticise the attitude of the Union or the workmen for permitting themselves to nurse a grievance in this respect. The areas have continued to remain in utter darkness to the discomfort and peril of the workmen living roundabout. It cannot be denied that the workmen had and have a just grievance in this respect.

The same complaint of failure to implement the terms of settlement is made by the Union in relation to the grievances of the establishment staff. From the agreement of 7th August 1937, it will be seen that the Company had agreed to discuss the question of the Gurkhas (Watch and Ward) and of the staff regarding their eligibility to join a labour union. Item No. 30—"Discussion arose as to the eligibility of Gurkhas for membership in the Union and this will be discussed again." Then again, the footnote to the agreement reads as under: "A list of grievances of staff which was handed over to Mr. Homi was delivered. Grievances were not discussed and the question as to whether the Company will employ staff who are members of a union was raised but not pursued. This can be discussed again."

But no effort was made by the Company to discuss on these matters. It might be argued that the Union did not do it either. But that makes no difference. The *status quo* did not go against the interests of the Union, whereas before any change was imposed in the *status quo*, the Company was bound, under these terms, to discuss with the Union. Instead, in about November 1937, the Company launched a drive to coerce the establishment staff to leave the Union without prior discussion on this subject with the Union and in the case of the Gurkhas, in about January 1938, definite rules were issued compelling the Gurkhas to leave the Union and never a discussion was held on the subject with the Union.

Other items of broken engagements can be cited from the strike notice and the terms of agreement and as we have stated, the onus of discussion to explore all avenues of settlement lay on those who have failed to implement express agreements. In such instances, it is not a case of negotiations for exploring avenues of settlement, but it is a case of discussions in justification for failing to implement the terms

of settlement and this burden falls on the Company and the Company alone, which, there is no evidence to show, it has ever cared to discharge.

Besides, it would be manifestly unfair to the workmen to decide the arrangement regarding prior negotiations as meaning that the union or the workmen were under an obligation to correspond and converse *ad infinitum* while the employers were at liberty *ad libitum* to introduce any rule or take any action that adversely affected the earning powers of the workmen or their service conditions.

Taking into consideration all the circumstances stated above on the subject of non-implementing the terms of settlement, a complete justification would appear to have been provided for the strike notice and that the notice having been drawn up in accordance with the arrangement between the Company and the Union, viz., ten days' notice, it would appear that the workmen have completely established their case for the payment to them of the strike wages.

The Labour Federation has laid a claim that in response to the strike notice issued by it on the 25th May, the Indian Iron & Steel Co. locked out the workers on the night of Saturday the 4th June before the strike became effective on the morning of Sunday, the 5th June.

On the receipt of ten days' notice, the Company began setting its house in order preparatory to a struggle. Its blast furnaces were not only banked but water-sealed and its coke-ovens luted up. It was in a position to face the united workers with equanimity and confidence. Its plant had been placed beyond damage and this it was able to do, of course, with the help of the very workers with whom it was going to enter into a prolonged struggle. It took offensive against them on the night of Saturday, the 4th June, last shift and wanted to lock them out. The workmen, however, made a dash and entered the gate and thence to their respective places. There was no work for them, however, and they were given their attendance nevertheless. On Sunday, the 5th June, most of the general shift workers did not attend, being their "off day" and as a matter of fact, the whole plant having been put in a dormant state there was no necessity for the full complement of even the shift men. The Company could well afford to push them out. The general shift workers having finished by the evening of Saturday, the 4th June, came to work on the morning of Monday, the 6th June, and it is admitted that the Company drove them away.

The negotiations were, in the meantime, proceeding and the Company's own statement of case admits that the negotiations continued at Kulti on 4th-5th and until 4 a.m. of the 6th June 1938 when Mr. Homi left. It is also admitted by the Company and in the words of the Board: "It may be true and the Company does not deny it, that some workmen were turned away on the morning of the 6th June." There is clear inference and but one inference, as also the actual state of affairs, that the workmen had not left their work even though the strike notice was to expire and had expired on the morning of the 5th June and that could have been possible only because there were negotiations going on and no definite decision one way or the other had been reached. Until the negotiations had definitely terminated and it is admitted by the Company, that they were going on up to 4 a.m. of the 6th June, it cannot be said that they had failed and the hope was still there that they may succeed and as a natural

consequence, nothing can be done to jeopardise the chances of settlement. The Federation is not wrong when it stated that there was both an implied and straight understanding that the works will not be closed pending negotiations. It is unfortunate that the position and constitution of the Board led to a situation which has prevented bringing very vital evidence before the Board, since two of the most active participants in these peace negotiations are members of the Board and they could not appear as witnesses before it without breaking up the Board. Agreeing with the Federation Advocate Mr. A. K. Bose's contentions, I find there is enough documentary evidence and inference that the show-down did not take place till after Monday 6th June 1938 and prior to that every effort was made to arrive at a settlement. The Company's attitude on the morning of the 6th June determined the course of events. They turned away some of the workmen and the cessation of work—actual and real—took place from that date and owed it to the Company. A lock-out had ensued. In the memorandum of the 23rd June 1938, from Hirapur to the Chairman of the Board of Directors, the Union had made its position perfectly clear and had given the last moment offer from the Union to keep the wheels moving: "My Committee feels that had your Company accepted the offer of our President and even the last moment offer of early Monday morning, the 6th inst., when the show-down had not taken place, the situation could have still been saved, etc. ...."

The Company has not contradicted this statement, neither in its reply to this memorandum nor at any other time and distinctly shows that the strike, whatever and whenever it was scheduled to take place, had been kept in abeyance pending negotiations, in which the Company's attitude proved very unhelpful. Here, therefore, the Board has enough evidence before it to come to the conclusion that the Company had locked out its workers and that without giving them ten days' notice as was agreed upon between the parties. Even one single man, when he presented himself for work, having been refused work, the action would be tantamount to lock-out or in the alternative to breach of agreement to serve 10 days' notice, in either case, being liable to payment of their wages.

The attention of the Board has been drawn to the two notices issued by the Works Superintendent of Hirapur Works on the 5th June 1938 and with due respect for the opinions of my colleagues, I do not feel that there was no particular implication in the changed wording of the second notice. I hold that the second notice was issued to counteract the effect and in reply to the protests that the Company had locked-out as a counterblast to the strike threat from the Union. It is impossible to escape from that impression and no explanation has been forthcoming why a change was made in the phraseology of the second notice, if the first one was adequate and not defective.

I, therefore, hold that even as a lock-out contention, a case has been made out for payment of lock-out wages on the plea that the Company had locked out just as a case had been made out for strike wages, on the plea of there being justification to strike. But there also exists a third consideration, which unfortunately, I as a member of this Board, am precluded from stating in these notes as this is within my special knowledge but which has so far not been available to our Chairman and that is relating to the extreme reasonableness and solicitude of

the Federation offer to save a deadlock, but which received not the consideration it deserved. I can speak no further on this aspect in these notes until my colleague also takes the opportunity to do so, but I do claim that that would also go to establish the workers' claim to payment of wages for the period of enforced idleness.

Issue No. 3 (Kulti)—Nandlal Gossain.

I beg to differ from my colleagues on the subject of justification of this man's dismissal and this I do with the utmost respect for the opinions of our Chairman, who has been a judicial officer almost all his life.

Lance Naik Nandlal Gossain of the Watch and Ward Department at Kulti speaks of the incident of change duty as having taken place on the night of the 19th April 1938 and he is corroborated therein by Lance Naik Lalit Bahadur, who though a witness for Nandlal, bears all the stamp of a witness for the Company in whose service he still is and whose statement that he changed duties on his own initiative and not under instructions of Subedar Balbahadur as was claimed by Nandlal, has been believed in by my colleagues. Lalit Bahadur further corroborates Nandlal's statement that he worked as usual on the 20th, 21st and 22nd April by stating in reply to the Chairman's questions that Nandlal worked for two or three days afterwards. This statement is enough clue to the fixing of the date of incident to the 19th April instead of the 21st April. No materials have been placed before the Board of a convincing evidentiary value and which makes difficult an exact ascertainment of the facts. Mr. Wickham (Assistant Labour and Welfare Officer)'s statement that "I called for an explanation from him (Nandlal). I held an enquiry next day on the morning of the 22nd April" meaning that the incident took place on the 21st April, does not help us much, since his recollection that the "selling of tickets took place before the 21st April. I don't remember if it was on a Saturday. It was definitely before the 21st" is open to contradiction by an entry in the Subedar's book produced by Mr. Wickham himself, where it is noted, presumably in the Subedar's own handwriting, which runs as follows:—

22-4—Mr. Wickham gave for collection A. T. Fund.

Gurkhas / Jats / Madh. { L/N Nandlal had the above previously and collected money from Gurkhas without permission. Nothing has been informed by N. C. O. In future no one is allowed to collect any subscription without permission.

Mr. Wickham's memory cannot, therefore, be taken as a safe guide and the statements of Nandlal and Lalit Bahadur before the Board remain that the incident took place on the 19th April and that Nandlal worked for two or three days thereafter. This does not necessarily conflict with, in fact it coincides with, Mr. Wickham's statement that Nandlal was allowed to work pending receipt of orders from Mr. Gupta, the Labour & Welfare Officer who alone had the power to take desciplinary action in such cases. The delay of two or three days in passing an order on the spot and by an officer who could be instantly availed of would lead one to suppose that the so-called dereliction of

duties was not taken in seriously and probably no action have been taken but for another incident, which it is my view, finally determined the action and attitude of the authorities towards Nandlal.

On the 22nd April, Mr. Wickham distributed among his Watch and Ward staff tin boxes and flags for collection of contribution towards the King George V Anti-Tuberculosis Fund. It was found by the Subedar, according to the entry by him of 22nd April referred to above and to his great chagrin that money had already been collected from the Gurkhas by Nandlal with boxes and flags received from the Secretary of the Labour Federation and this evidently set off Bal Bahadur and his superiors. It was a well known fact and had been admitted by Mr. Thornton that it was somewhere in January 1938 that the Watch & Ward department was transferred from the daily muster roll on to the establishment section. It was presumed by the Company that a change in their rule or procedure, *ad libitum*, should also be automatically followed and accepted by the Labour Federation in so far as it affected the status of its members, who should on the introduction of this rule cease to be members of the Federation. The Federation, however, did nothing of the kind nor did the Watch and Ward resign as desired by its officers. In this incident of the collection of contributions by Nandlal, Bal Bahadur or may be the Company, saw a good opportunity of killing two birds with one stone. An obstreperous supporter of the Labour Federation like Nandlal would be disposed of and probably others would be frightened into resigning from the Union. Nandlal was marked down because of the collection incident of the 22nd April for dismissal on the ground of the incident of the 19th April. It may be remarked in passing that the Company did not examine Bal Bahadur Subedar, who was present all along during the hearing of Nandlal's case before the Board.

It is also a noteworthy fact and as admitted by Mr. Wickham, that no formal written charge-sheet was drawn up against Nandlal. One would think that natural justice would call for such a procedure and it would have been in the best interests of the Company as well to have done so. Moreover, the Company was, under its own terms of settlement with the Labour Federation, bound to give every one of its employees in writing the nature of the offence for which it wanted to take disciplinary action against him and to receive in writing his explanation. This omission has been very serious and I feel that irrespective of the merits of the case, the failure to observe the procedure laid down for dealing with delinquients, is a sufficient ground, in my view, for setting aside the order of discharge upon Nandlal.

But as I have stated previously, it is patent that Nandlal collecting for the Anti-Tuberculosis Fund under instructions of the Federation finally determined the attitude of the authorities towards him and as such Nandlal had a legitimate grievance against the order of discharge. Nandlal, being on the establishment staff, was besides entitled to one month's notice of discharge or pay for one month in lieu of such notice, but he was given only seven days' notice-pay, which was also against the arrangement with the Labour Federation in respect of employees on the daily muster roll, to whom 10 days' notice is allowed or 10 days' pay in lieu of the notice.

Nandlal's persistency in seeking justice seem to have further offended the authorities, who, in their efforts to eject him from his quarters, had obtained the assistance of the Criminal Courts and had him bound down to keep the peace. Nandlal had refused to vacate

the quarter on the advice of the Union, who had taken up the matter with the Company for adjustment, but the Company had flatly refused to discuss establishment questions with the Union.

Issue No. 4 (Kulti)—Are the Kulti workmen entitled to strike pay?

On the 29th May 1938, the Labour Federation, Kulti Branch, served the Company with a notice that unless certain of their grievances were redressed, by the 5th of June 1938, there would be a general strike. The immediate cause of discontent was the reduction at the end of May in the number of men enforced by the Company necessitating the loss of employment of some 800 odd men.

This reduction came very soon after a previous reduction of some 250 odd men towards the beginning of May 1938 and which had created a furore among the workmen. The President of the Labour Federation met the Works Superintendent of the Kulti Plant on the 13th May 1938, when to add to the existing discontent, he was informed of the Company's contemplated retrenchment of some 800 odd more men due to their being surplus to its requirements and of reduction of an additional 720 odd men on the score of their services not being necessary due to the shutting down for repairs and re-lining of one blast furnace and one battery of coke ovens. The President of the Federation on the 13th May 1938 drew the attention of the Works Superintendent to the frequency of these reductions and asked him why he had not thought of effecting all these reductions all at one time, since it would take exactly the same argument, energy and time to explain to the workmen the necessity of reduction if their number was 200 or 2,000, but it was decidedly impossible to help the Company ever and on as against workmen who were likely to be panicky and not likely to be always amenable to reason, the more so since neither the workmen nor their union had any hand in ascertaining or determining the necessity or otherwise of such reduction. It was further suggested that before the contemplated reductions were decided upon, an advance intimation was to be given to the Federation or its President so that they would be able to get in touch with the workmen over the matter.

A personal letter, undated (Appendix, page 164), from the Works Superintendent to the President, Labour Federation, expressed satisfaction at this "brain wave" and desired to know further in the matter, presumably when to enforce the contemplated reduction. Without waiting for a reply nor having ever stated when the proposed reduction was to be brought into operation, a few days later, on the 26th May 1938 notices of reduction began to be issued and a panic prevailed among the workmen. The local Union tried its best for two days to explain to the workmen the necessity for being patient, but it was mobbed by bands of infuriated workmen who continued to raid the Union offices, asking it to declare an immediate strike. On the 28th May, a wire was sent by them to the President at Jamshedpur as follows: "Thousand reduction. Come immediately. Labour terrified." On receipt of this message, the President wired to the Works Superintendent as under: "Kulti office alarmed 1,000 reduction. Urging circumspection. Times critical. Well advised delay programme." On the same day—28th May—the local Union wrote to the Works Superintendent protesting against this reduction to which

a reply No. X. 1130 of the same date was received from the Works Superintendent: "We now note that you are unable to accept these reductions and can only refer you to our X. 1102 of the 26th May (Appendix, page 165) where the position was clearly explained and much regret we are unable to modify our action in any way."

On the 29th May 1938, in sheer desperation in order to ward off a lightning strike, which the workmen were determined to stage, the Union officials issued a notice to the Company of its intention to strike on and from the 5th June on which date the bulk of retrenchment was to take effect. To the President's wire, a reply was received on 30th May complaining of breach of agreement not to strike before all avenues of negotiations had been explored and declaring the Company's inability to postpone reductions in principle. The Union officials also waited upon the Works Superintendent on the same date (30th May 1938) with a view to prevail upon him to modify his decision, but to no effect.

It will be clear from the foregoing that the Company showed no inclination to stop the reductions nor even to postpone same pending any adjustment that might be effected by negotiations or otherwise and that they were determined to push forward this reduction programme regardless of any protests or opposition. It is not known to what extent the Company inferred support to their reduction programme from the Works Superintendent's talk with the President of the Federation, but it was clear no action would have been advisable before further views had been exchanged and it is not enough to say that the Company had discharged its responsibility by merely passing a hint of some programme of future reduction it had in mind.

The position could, therefore, be summarised thus:—That the Company started reduction notices from the 26th May 1938 and determined to carry it out inspite of efforts made through letters and interviews from Union officials—both local and central. It is difficult to feel what further negotiations were left open to the Union or could have been undertaken in face of a positive and persistent non-possumus. There does not seem to be any cogency in the Company's plaint that negotiations had not been exhausted. It is quite possible and that was what was felt at that time that any reference made to the Head Office at Calcutta would have been equally fruitless, since the Head Office could not but have supported the local officials, who would have been only acting with its concurrence—the more so in that notices had actually been issued and withdrawal could not have been done without implication of diminution of prestige, on which rock 99 per cent. of negotiations are known to fail.

To our view there is no substance in the Company's plea of failure on the part of the Union to fully explore all avenues of understanding, which it may be confidently put, were closed by first of all issue of notices of reduction without completely taking the Union into confidence (we expressly differentiate reduction between a mere hint of possible action from a full and complete statement and settlement of reduction, how many, when and why) and later on completely banging the door by plain refusal to be moved.

Further, one must feel that the obligation to "make every effort to arrive at a settlement" cannot be one-sided but must be reciprocal and the employers cannot merely reiterate a persistent NO to all advances and still claim that the labour side has not exhausted all means of understanding. So much, then, on the alleged failure to negotiate prior to taking action.

Coming now to the subject of breach of agreement regarding ten days' notice agreed upon between the parties, the position should be viewed from the attending circumstances. There is no doubt that such an agreement existed, but the situation was rendered beyond control of the Union by the action of the Company which should have known of the possible consequences of these notices for its experiences of only a few weeks previously when the other reduction had taken place should have wised it of the unfailing excitement that was bound to follow. The Union found itself, between two conflicting loyalties—on the one hand it had the insistent clamour of its constituents to declare an immediate strike and on the other hand, there was its obligation to the Company to give ten days notice. If it took no action on the demands of the workmen—its members—the Union exposed itself to the risk of being disowned by them as also of precipitating the very action it was anxious to avoid and on the other hand, the employers would be accusing it of breach of its agreement. The Union took the lesser of the two risks, viz., a strike on less than the stipulated basis, but still sufficient notice to the Company to take its precautionary measures; it turned the excitement and wrath of the workmen into constitutional channels of a proper warning notice to strike. Accordingly a notice was issued on the 29th May 1938 terminable on the 5th June 1938, *i.e.*, of seven days' duration only instead of the stipulated ten. The objection of the Company to this notice seems to us to be mere academic for mere stand on the letter of the agreement will hardly help it. The object of every notice to the employers is to permit him time to take necessary precautionary measures for ensuring the safety of his plant, which, on a lightning strike or shut down without warning, might suffer incalculable damage. (I have always personally refused to believe that any employer can, without much violence to his conscience, assert that he had no warning that the workmen will strike work. It is part of his business to find out the trend of the workmen's thoughts and feelings and possible action on their part as also to intelligently anticipate the consequences of his own action.) It cannot be said that seven days were insufficient to the Company to take these precautionary measures. As a matter of fact, the plant was put into condition to meet the threat of cessation of work in less than that time and it must be remembered that seven days notice was at one time agreed upon in the Kulti settlement of June 1937 and that could not have been done unless the Company had felt itself capable of managing its affairs within that period.

Looking to this aspect of the question, I feel that there is not much weight in the Company's argument that the notice was not proper, except that it must be conceded that it fell short of a technical requirement, although it had all the meaning a notice is supposed to have. I, therefore, find that the Kulti Union's notice to strike, although not technically proper, yet was all that the Union could do to give under the circumstances confronting it as a result of the employers' action and that the employers had all the time available to them, if not more, to put their house in order for the purposes of meeting the threat.

Apart from the formality of an ultimatum, the question now to be discussed is whether there was justification or valid reasons for issuing such notice. This question is answered in the affirmative. It is a well known fact that strikes or labour troubles in this country represent the explosion of pent-up forces of discontent on more than one disability or grievance and that one single cause, often of a very minor nature acts as a match on the accumulated powder. So it was at Kulti—the

strike notice itself indicates it. Paragraph 1 thereof says: "All the demands of the employees according to the settlement between Mr. T. L. Martin and Mr. Homi, President, Labour Federation, Jamshedpur, that have not been given as yet, must be given soon." In these were comprised "provident fund" instead of which the Company had given him a provident bonus—grade scale had not yet been established though it was nearly a year after the settlement—privilege leave and other privileges were reckoned as accruing on a service of twelve months from 1st August to 31st July of any year and not on straight twelve months' service of the workmen and so on. Even the sickness benefit scheme as settled was granted in full only after a persistent agitation of nearly nine months. These would go to show that the workmen were permitted to remain in a "continuous grouse" or another and all these have been admitted by the Company by later rectification. The workmen's minds were under a heavy strain when retrenchment was further added to these. The match was provided by the Company over the powder it had accumulated. The workmen had felt that the negotiation method had failed for it had led to nothing but endless arguments and procrastination. It will be noticed that all these grievances were later on conceded by the Company and even in the case of those involved into retrenchment, agreement had been ultimately reached on the basis of the proposal put forward by the Union in the first instance during the negotiations prior to the expiry of the strike notice and later on in the terms of resumption arranged for through the mediation of the Honourable Minister for Labour, Bengal Government. The workmen had gained their point and it cannot be stated that there was no justification for their action. An earlier solution of these problems had lain entirely in the hands of the Company and would have prevented a lot of avoidable hardship both to the workmen and to the Company.

On these circumstances, I have no hesitation to find that—

(*a*) the strike notice was justifiable in that negotiation method had failed;

(*b*) the strike notice, though technically defective, was correct under the circumstances, for a strike on 10 days' notice would have been meaningless since it would have meant cessation of work after retrenchment had actually been effected;

(*c*) subsequent events indicate a complete vindication of the workmen's attitude in that his demands have been acceded to by the Company.

On these basis, I find that the workmen at Kulti have made out a case for the payment to them of the wages for the period of 45 days during which they had to stage a shut-down in order to obtain a redress of their grievances.

Issue No. 1 (Establishment)—Sick Leave.

I am in complete accord with my colleagues on the Board's considered finding regarding this issue with this proviso that I am in favour of allowing an accumulation of such leave up to the maximum allowed for a period of two years. This will bring it in line with Article 8 of the Kulti settlement.

MANECK HOMI.

25th October 1938.

Appendix.

I.—Settlement terms, Kulti, 26th June 1937.

1. *Restoration of 1932 cut.*—It appears that there is considerable misunderstanding in the minds of the workmen. The cut in wages made in 1932 has been completely restored. It should be noted that this cut was made only in some Departments and did not affect all the labour in the works. For instance no cut was imposed on labour getting nine annas or less per day. Any specific cases of individual hardship may be reported to the Works Superintendent for necessary action.

2. *Sunday allowance.*—The significance of this system is not yet understood by the present Management nor is it considered desirable to reinstitute a practice which is bound to lead to dissatisfaction.

3. *Notice.*—In future labour with 12 months' service or over will be entitled to receive one week's notice of termination of service or one week's pay, that is six days' pay in lieu of such notice. It is understood that labour will likewise give similar notice of termination to the Company.

4. There shall be fixed a standard rate of wages for skilled and semi-skilled labour and a grade scale for every type of work done by this class of labour. This rate shall not be varied and no recruitment shall be done at a lower rate than the one fixed.

5. Acting allowance shall be granted when an employee on a lower rate of wages works in place of a higher rated one. This shall be automatically done without the workman applying for the same.

6. Workmen required to do overtime will be given full consideration should they express inability to continue the work. Provisions of the Factories Act in respect of hours and payments will be strictly in force.

7. It is the intention of the Management to continue their investigations into alleged cases of bribery and corruption and the fullest co-operation of the labour in rooting out this evil is invited.

8. The management has agreed to sanction to employees with an unbroken service of 12 months or more privilege leave on the following basis:—

Fifteen days' leave with full pay shall be granted for every completed year of service. In addition the employees will also be entitled to leave without pay for another 15 days making a total leave period of 30 days per year. Unbroken service means a period of service uninterrupted by discharge or resignation. Leave may be accumulated up to the maximum allowed for a period of two years.

9. Denominational holidays with full pay consideration postponed.

10. The Management regrets they are unable to sanction any general increase of wages at present.

11. It is the declared policy of the Management that no women employee shall henceforth be paid less than six annas per day and no male unskilled labour shall be paid less than nine annas per day.

In the case of the sweeper staff the rate for male and female sweepers will be respectively not less than Rs. 14 and Rs. 11 per month.

12. *Provident Fund.*—It is the intention of the Management to constitute a provident fund for the workmen. The main principle in which it will operate will be on the basis that the workmen shall contribute a certain proportion of their earnings to the fund and the Company shall contribute an equal amount. The Company's contribution will be payable on completion of 12 months' service. Details are being worked out and the scheme will be announced later.

13. *Gratuity.*—The consideration of the gratuity system as presented has been deferred to a later date.

14. The Management is agreeable to pay wages fortnightly instead of weekly if such is the desire of the workmen.

15. *Maternity Benifit.*—The existing maternity benefit rules will be extended to cover a period of four weeks before and four weeks after confinement.

16. It is the intention of the Management to institute a bonus scheme under which the workmen will share in the prosperity of the Company. Details will be announced later. Representations from the workers will receive due consideration before the scheme is finally formulated.

17. It is the policy of the Management to centralise the labour recruitment and as soon as they aré able to make necessary arrangements the present system of departmental recruitment will be abolished

18. It is agreed that in cases of disciplinary action taken against a workman, the workman will be given an opportunity of knowing his fault and being heard in writing by the Departmental Manager. No rate shall be reduced as a disciplinary measure.

19. The Management are already in communication with the Public Health Department in regard to the construction of rest houses for women employees.

20. Provision for improving the facilities in respect of drinking water will be made.

21. The present arrangements for sickness benefit will continue in operation namely on total unfitness for work when certified by the Company's doctor, a workman shall receive full pay up to one month of his illness and half pay for the second month of his illness. Co-operation of the labour is invited to prevent malingering.

22. The Management will assist in the formation of a Co-operative Credit Society which shall be registered and will be agreeable to assist in the recovery of loans from the workmen.

23, 24, 25 and 26. The Management have under consideration an extensive plan for improving the housing conditions of the workmen. This will embrace living quarters, latrines, roads, etc., etc.

27. *School.*—The Management will endeavour to round off the existing inequalities between the workmen and outsiders in respect of their contributions to the school fees.

28. The Management has never been averse to the formation of a union amongst the workers. The Company will recognise a properly constituted and registered union. The union shall have the right to individual and collective representation on behalf of its members.

29. The Company will assist in the collection of subscriptions for the union from the wages of members if permissible under the law.

30. Recognition of the union by the Company implies that none of the executives of the union shall suffer any disability by reason of their connection with the union.

All Company's officers will be instructed accordingly.

31. Instructions have already been issued by the Management that there will be no victimisation of any sort for the recent troubles.

32. All men who have been discharged within the period 12th to the 19th June inclusive shall be re-employed.

33. The Management agree that no reduction will be made in any staff unless previous intimation is given or when the job is completed. The Works Superintendent has been instructed that no man shall be dismissed on the ground of reduction in staff when his place is to be filled by fresh recruitment.

34. The Management does not recognise that any payment is due to workmen who went on strike for the period they have kept away from work. It has been represented to the Management however that numerous cases of hardship and suffering will accrue and as a purely voluntary measure the Management will be pleased to grant a compassionate allowance to the extent of four days' wages to the workmen payable during the first ten days of July. In return the Management expect that the workmen will co-operate whole-heartedly and endeavour to make up for lost production.

T. Leslie Martin.
M. Homi,
President,
Labour Union, Jamshedpur.

The 26th June 1937.

II—Settlement terms, Hirapur, 7th July 1937.

Points discussed at the request of Mr. Homi at Hirapur on 7th August 1937.

PRESENT.

Mr. T. L. Martin.

Mr. H. V. Peeling.

Mr. M. Homi.

1. A general increment of 25 per cent. over the present scale of wages shall be sanctioned.	See Note later to 31 and 32.
2. There shall be a uniform rate of wages fixed for uniformity of work done.	Agreed and already in practice.

3. There shall be a standard rate of wages fixed for various classes of jobs and a grade scale fixed for each class to which the workers will attain at stated periods.	Principle agreed and being drawn up by Management.
4. Privilege leave of 15 days with full pay shall be granted for every completed year of service instead of 14 days as fixed at present and another 15 days leave without pay during the same period.	Already drawn up and put into practice. As regards clause 9 of Companys' leave rules any man going on leave for seven days or more will state on the leave application form whether he wishes his outstanding wages to be paid before going on leave. As regards clause 8, the same is introduced with a view to discourage employees in overstaying leave without permission and not with a view to penalise them or to rob them of their privileges. However, in the light of objections raised, the Management desires to give this a trial after which the matter will be reconsidered in the light of its operation and effect.
(*a*) Four days' leave with full pay shall be granted every year as holiday leave to every community on their respective sacred days.	No decision reached at present.
(*b*) Leave shall be granted within 5 days of an application for the same and no more or less leave shall be granted than is asked for.	This does not state clearly what was intended and the following rewording was arranged and agreed to— " Leave application shall be disposed of within five days of any application being made and leave shall be granted by Managers at the date and for the period asked for provided the applicant can be spared."
(*c*) No final settlement of accounts shall be forced on any worker unless he desires same at the time of proceeding on leave.	This is dealt with under 4 above.
5. *Sickness benefit.*—Workmen shall be entitled, of all classes, to a sickness benefit of full wages for the first month of sickness ; to half the wages for the next month of continued sickness and thereafter according to the discretion of the Management.	Agreed to and rules are already framed for the purpose.

6. A scheme be fixed for a provident fund on the following basis :—

The workmen and the Company shall alike contribute 1-12th of the workmen's wages every month and the amount allowed to accummulate for a year when it shall become due for payment. Interest shall be paid on the whole amount if the workman does not withdraw it at the end of the year. The fund shall be a first charge on the assets of the Company. The fund shall not be subject to deduction or forfeiture when the employee leaves the service of the Company for any reason whatsoever.

The principle of some form of savings fund to to which both the Company and the worker contribute is approved. The proposal will incorporate some form of scheme for gratuity dependant on long service. The scheme is being worked out and will be ready by about the end of September 1937.

7. A system of gratuity for old employees shall be established on the the following basis :—

To every employee of ten years and over of service, a payment of one month's wages for every completed year of service shall be paid to him on his leaving the service for any cause whatsoever or to his dependants in case he dies.

8. A system of bonus shall be granted depending on the profits earned by the Company during the previous year and shall be announced at the time of the yearly general meeting.

It is the intention of the Management to institute a bonus scheme under which the worker will share in the prosperity of the Company. The scheme will be ready by about the end of September latest.

9. A system of departmental or production bonus shall be introduced.

Not applicable at Hirapur.

10. Duty hours shall be from 7 a.m. to 11a.m. and from 12 noon to 4 p.m.

This will be looked into, but no request of this sort has ever been made before. Further, it is generally desirable that the morning period of work should be longer than the afternoon period.

11. Sunday off. If a man is required to work on Sunday, which is his off day, he shall be paid double the wages for that day.

This is covered by the Factories Act and followed. The Factories Act provides for 1½ times wages for Sunday work and this is being followed. The Works Superintendent is looking into the application of this.

12. Saturday half-day. The half-day shall mean work up to 11-30 a.m. and not up to 1 p.m.

Only affects the General Office and is outside the range of present discussion.

13. Acting allowance shall be granted when an employee on a lower rate of wages works in place of a higher rated one. This shall be done without the workmen applying for the same, but shall be done at the time of taking attendance.	This has been adopted.
14. No one shall be compelled to work overtime and all over-time shall be paid for. No one shall be compelled to work more than 8 hours as his standard fixed duty hours.	Workmen required to do overtime will be given full consideration, should they express inability to continue the work. All overtime is paid for as provided for in Factories Act.
15. Disciplinary measures shall not be taken against any man without a charge sheet being given him stating in writing the offence he is charged with and asking him to show cause why action shall not be taken against him. The Departmental Head shall alone award the punishment after deciding. No fines shall be imposed under any circumstances and no rate shall be reduced as a disciplinary measure.	Priniciple approved. Mr. Homi will send a sample of the proposed charge sheet. For offences not punished with discharge, suspension, demotions and fines are legitimate disciplinary actions in case of default by workmen. No rates should be reduced as a disciplinary measure.
16. Men who have been dismissed or whose rates have been reduced shall be reinstated.	Too vague for consideration.
17. Maternity benefits shall be granted at the rate of four weeks before and four weeks after confinement to every woman worker of one year and over of service on 1st June 1937 and who reports to the management about her claim.	Agreed to with effect from the 1st of August 1937.
18. Rest houses shall be constructed and located at suitable places inside the plant for women employees and they shall be fitted with sanitary latrines and good baths. Creches shall be located, if necessary, for taking care of babies.	No rest house has been found necessary for women inside the Works. The shed outside can have a portion screened off for women only. No babies are allowed inside the Works and creches are superfluous. Latrines are already provided. Plans are already in hand for bathing arrangements.
19. The Management will arrange for the location of a hotel for good, clean, cheap food for its employees inside the Plant.	The Management will look into this if it is shown to be necessary.
20. The Management will help in the formation of Co-operative Credit and Loan Societies and introduce a system of collection of loans from the wages of the workmen and pay them to the Societies concerned.	**The Management will assist in the formation of a Co-operative Credit Society which will be registered and will be agreeable to assist in the recovery of loans from workmen.**

21. A central employment bureau shall be established through which all recruitment shall be done. No departmental or direct recruitment should be done by the foreman or boss.	For the size of the plant recruitment is not on such a scale as to necessitate a central employment bureau. The Management propose to advertise at the gates vacancies available and let the Departmental Manager choose from candidates available.
Preference shall be given in recruitment to old employees, then to relatives of employees and then to new raw hands. No reduction of staff shall be made a reason for dismissal if that place is to be again filled up.	Agreed that when engagements are being made old employees with good records should receive preference to new raw hands. Any cases of corruption brought to the notice of Management will be severely dealt with. Cannot consider employment of relatives as such, but only on merit.
22. All wages shall be paid fortnightly instead of weekly as at present.	The Works Superintendent will arrange for a vote of labour and, if they favour fortnightly payment instead of weekly payments, fortnightly payments will be adopted.
23. The Company will arrange for a programme of building more quarters for the employees and shall construct special double units for family accommodation.	The quarter question is not an acute proposition at present and the Management have in mind the provision of further blocks of labour quarters.
Water connection shall be fitted up in quarters. The quarters shall be fitted up with electric lights. The areas occupied by blocks of quarters shall be floodlit at nights or other arrangements made to light up the localities.	Putting in water taps in all quarters is out of the question with the available water supply. The Management have in mind the provisions of additional hydrants near quarters which will be in as early as possible.
Quarters shall be built with raised and higher plinth levels so as to prevent rain-water from entering the rooms.	The Management has under consideration plans for the location of bathing places at suitable places in the town. Attention is already being paid to this item.
There shall be more windows in each quarter and the height of the ceilings shall be increased than at present.	As regards lighting all quarters there is not adequate current supply at present. A scheme is in hand for outside lighting of the areas. Extra windows are already being put in.

24. Workers engaged in hot jobs shall be provided with ice and soda and shall also be given shoes and gloves free of cost.	These are already arranged and ice and soda and boots are already provided. Gloves are not necessary—hand leathers are provided.
25. The Management will arrange for the establishment of a free night school for their employees.	Fees of Re. 1 and Rs. 1-8 per month are charged but a student will be permitted to continue free in case he puts in an attendance of 80 per cent. and has passed his examination satisfactorily. This fee is not for purposes of revenue, but is to stimulate interest and value in minds of the students. If it can be shown that the fee has acted as a deterrent, the Management is prepared to consider other alternatives.
26. The children of employees of the Company shall be admitted free of cost in schools.	Further details are required and it will be further discussed.
27. The Company will recognise a branch of the Labour Federation, Jamshedpur, as a representative trade union of their employees and will not set up or encourage or connive at the formation of any other trade union amongst its workmen. The union shall have right to collective and individual representation. 28. The Company will collect subscriptions on behalf of members of the union from the wages of their employees on receiving a suitable authority on that behalf from the workmen and pay over same to the union. 29. The Company will see to it that none of the executive of the union suffers any disability by reason of his activities in connection with labour organisation and neither the Company nor its officers shall carry on any subversive propaganda against the union. The union shall be given a suitable quarter for its office.	The Company will recognise a properly constituted and registered union. The union shall have the right to individual and collective representation on behalf of its members. The Company will assist in the collection of subscriptions for the union from the wages of members if permissible under the law. Recognition of the union by the Company implies that none of the executives of the union shall suffer any disability by reason of their connection with the union. All Company's officers will be instructed accordingly. A suitable quarter will be allotted for the union Office. It is necessary, however, that the Company should still maintain direct contact with its workmen.

30. Among the Gurkha durwans all promotions shall be made from the ranks and no outsider shall be brought in for that purpose. The pay of the Gurkhas shall be restored to the previous level.	As far as possible this is the Management's policy in respect of promotions. Previously Gurkhas were employed with Army certificates at Rs. 23-8 and Gurkhas without certificates at Rs. 21. It has now been decided that only Gurkhas with Army certificates will be employed and the standard rate for this will be Rs. 23-8. Discussion arose as to the eligibility of Gurkhas for membership of the union and this will be discussed again.
31. No woman shall be employed at a lesser rate than annas seven and no coolie labour shall be employed at a lesser rate than ten annas. 32. The rates of pay of the Sanitary Staff shall be raised and shall not be less than the pay given to unskilled men and women labour.	Will be considered again along with Item 1 when the details of the proposed bonus scheme are known. It should be possible for the scheme to be prepared by the end of September at the latest.
33. The workmen complain of lack of proper medical assistance as also of proper medicines prescribed to them. This shall be attended to.	Extra compounders and medical attendants are taken on as required as sickness increases. Proper medicines are always in stock and prescribed.
34. Vacancies in higher ranks shall be filled up by promotions from the lower ranks as a rule.	Principle agreed to and has been followed for years.
35. Good roads shall be built in between and towards the opproaches of quarters.	Being arranged under new general town planning scheme.
36. The weight of materials lifted by women employees shall be limited to a fixed maximum average aud no sardars shall be permitted to use coercion to get more lifted.	Care will be taken to see that there is no overloading and sardars will be instructed accordingly.
37. A system of attendance bonus shall be introduced to encourage and reward regular attendance.	Does not arise at the present juncture as it is the duty of the person who takes a job to put in regular attendance.

A list of grievances of staff which has been handed to Mr. Homi was delivered. Grievances were not discussed and the question as to whether the Company will employ staff who are members of a union was raised but not pursued. This can be discussed again.

T. L. Martin.
H. V. Peeling.
M. Homi.

III.—List of grievances of Establishment Staff, Hirapur, 7th July 1937/8th August 1937.

Grievances of Staff.

1. Dealings of officers towards staff to be polished and civil.

2. Grade and rate of increment to be revised and improved.

(*a*) Minimum salary should be Rs. 35 per month.

(*b*) Lowest rate of increment should be Rs. 4 only and not Re. 1 Rs. 1-8, Rs. 2 and Rs. 2-8 as at present.

(*c*) Increment should in no case be stopped.

(*d*) No degradation should be made.

(*e*) Promotion to the higher grade should be considered immediately on completion of lower one.

(*f*) Minimum starting of the higher grade should be given in case of promotion.

3. Leave—

(*a*) Sick leave to be first month with pay, second month half pay, third and fourth month lump sum, and rest without pay.

(*b*) Privilege leave should be one month, and casual leave 14 days.

4. Provident Fund contribution to be increased to one month's salary in a year. The same contribution to be given by the Company, notwithstanding any dividend declared by the Company.

5. One month's salary bonus at the time of Poojah to all staff.

6. Gratuity at one month's salary per year to be paid by the Company to the retiring employee on completion of 10 years' service.

7. Staff to be paid for the overtime worked.

8. Acting allowance to be paid.

9. General office to close at 11-30 a.m. on Saturdays and it should be treated as half day when included in leave.

10. Allowance for working on Sundays and holidays or leave in lieu.

11. Grace of 5 minutes in daily attendance.

12. Quarters—same class of quarters to be provided to staff in general and special quarters for senior staff. Quarters to be provided to staff for working more than two years to familymen.

13. Inside water taps to be provided.

14. Same medical aid as to the covenanted staff.

15. Preference to be given to sons and relatives of staff at the time of new appointment.

16. New appointment should not supersede old ones.

17. 24 hours off to be given to shiftmen every week.

18. Employees passed from Company's Technical School should be taken in staff establishment roll.

IV.—Strike Notice, Hirapur, 25th May 1938.

No. L. F. 287/B, dated Burnpur, 25th May 1938.

From—Mr. T. C. Ghosal, Honorary Secretary, Labour Federation, Jamshedpur, Burnpur Branch,

To—The Works Superintendent, Indian Iron & Steel Company, Ltd., Hirapur Works, Burnpur.

I am sending herewith the resolution of a mass meeting of the workers of Hirapur Works held on the 23rd May 1938, at Burnpur at 5-30 p.m.

Please acknowledge and oblige.

Copy forwarded to (1) Mr. T. L. Martin, Chairman, Board of Directors, Indian Iron & Steel Company, Ltd., and (2) Mr. Maneck Homi, President, The Labour Federation, Burnpur.

Extract of the resolution of the general meeting of members of the Labour Federation, Burnpur, held in the maidan at Burnpur on the 23rd May 1938, at 5-30 p.m.

Resolved that this mass meeting of the workers of the Hirapur Works condemned the action of the Works Superintendent in trying to ignore the "Terms of Settlement" made between the President, Labour Federation, and the Chairman and the Works Superintendent of this Company on the 7th August 1937, and hereby calls upon this Company to sanction and bring in force all the demands (specially mentioned below) of the employees at once, and also it is resolved that the Company should recognise the establishment employees as the members of this Labour Federation which is interposing by the Works Superintendent at present; and it is further resolved that the employees never wish to have any reduction by the whims of the Works Superintendent in such flourishing condition of the Company.

Therefore this mass meeting is of opinion that the resolved demands should be fulfilled at once, failing which a complete shut down of the Works should be staged as a demonstration. That a notice be and is hereby given to the Company for 10 days to this effect from the 26th May 1938.

The points of special demands:—

(1) General increment of 25 per cent. over the present wages.

(2) To establish grade scale and uniform rate of wages.

(3) Sickness benefit—first month full pay and subsequent month half pay.

(4) A scheme for a provident fund as asked previously.

(5) Acting allowance should be on the present rate and not the minimum one.

(6) Rest house for both male and female workers fitted with lights and water taps.

(7) Fortnightly payment should be on every 15th and 30th day of each month.

(8) Accommodation of sufficient quarters.

(9) Electric flood lights arrangement between the blocks.

(10) A passed lady doctor is urgently required.

(11) The wages of sanitary staff and unskilled labour should be raised.

(12) Wages should be paid to the durwans, office chaprasis and staff for the overtime work.

(13) To settle all the grievances of the establishment staff which was submitted to the Works Superintendent by the President, Labour Federation, on the 8th August 1937.

(14) Nine discharged hands of the Laboratory Department should be reinstated from the date of dismissal.

V.—Strike Notice, Kulti, 29th May 1938.

No. 334, dated Kulti, the 29th May 1938.

From—Mr. Amadulla, Vice-President, Labour Federation, Jamshedpur, Kulti Branch,

To—The Works Superintendent, Indian Iron & Steel Company, Kulti.

We have the honour to inform you that to-day all the employees of this Company passed the following resolutions in the general meeting :—

(1) All the demands of the employees according to the settlement between Mr. T. L. Martin and Mr. M. Homi, President, Labour Federation, Jamshedpur, that have not been given as yet, must be given soon.

(2) The recent reduction that you are giving notices to the labourers for the termination of their service is quite unjustified, for you are retrenching the workmen whose service is more than 7 or 8 years but keeping those whose service is only 8 or 10 months and one week also.

(3) If the Company has got no work then why it is so that when a workman applies for leave is not granted, saying that if you will go on leave the work of the Company will suffer. We are ready to go on leave for three months but not ready to see the break in our services. It is mentioned in our settlement that a man having service of 12 months is entitled for his leave wages and sick wages, but the Manager refused to pay these benefits to those workers whose service is more than 17 months or 18 months saying that he is not entitled to these benefits as his service is not of 12 months.

It is mentioned in settlement that no Committee member will be discharged then why is it so that our Committee members have been discharged?

The Management exercises tyranny over the employees by shortening the services of the workmen—one whose service is 18 or 19 years his service is reduced up to 9 or 10 years.

When you are going to reduce men as the result of closing down No. 5 furnace for normal repairs I have to say that you will require more men than at present to repair it for the work will be increased. Then why there arose the necessity of reducing men? In your letter No. X 1102 it is mentioned—"When this reduction has been completed it will be not necessary to make any further similar major reductions". But you promise such in every reduction but even then you made reduction in every month.

In the first reduction of the workmen of the Extension Department it was also promised that they will be taken within a month but up till now they are idle. Now we hope that they also be taken to their works.

When the Company has got no work in reality at its disposal and stands in need of reduction and there is no one whose service is of one year and wishes to reduce such men whose service is 3 or 5 years. In that case we are ready to go on leave for three months one by one but not ready to see break in our service in any way.

You effected this reduction of 800 workmen according to the advice of Mr. Harnam Singh, attached more importance on the advice of a single man, then why is it so when all the employees of this Company do not agree to this reduction and you are going to reduce the workmen?

In conclusion we have to assure that if you will settle our all the above-mentioned grievances favourably up to the 5th of June 1938 otherwise all the employees will sit idle with those workmen who have been retrenched and this is our final notice.

Hoping the above-mentioned grievances will be favourably dealt with.

VI.—Settlement of the Kulti and Hirapur strike.

Joint statement by the Labour Federation and the Managing Agents of the Indian Iron & Steel Company, Ltd.

The parties to the dispute agree to the appointment of a Board of Conciliation by Government to settle their differences and to abide by the decision of the Board.

Pending such adjudication, work shall be resumed simultaneously at Hirapur and Kulti. In the case of men retrenched at Kulti owing to surplus labour, numbering some 820 odd, the Company will compensate them at the rate of one month's pay for every year of completed service put in by them, besides all other payments which the Company has already notified to pay under the Service Rules.

In the case of some 700 odd men of the Blast Furnace and Coke Ovens at Kulti that have been retrenched due to repairs, the Company undertakes to take back as many of them as it requires when this Blast Furnace resumes operations and if this resumption takes place within nine months of the shutting down of the plant their services shall be counted as continuous, with the exception of the period they have been out of service due to repairs. In case of those men who will not be taken back, the Board will decide what compensation should be paid to them.

Without in any way whatsoever prejudicing the contention of the Company that the Establishment Section cannot be members of the Labour Union, the Company has agreed that the six Chemists and the three Laboratory Assistants at Hirapur, who have been discharged, will be taken on the pay roll of the Company as from the date of resumption and their case will be decided by the Board as to whether they had been rightly discharged or not. In case the Board finds that there has not been sufficient justification for discharging them, they will be restored to their jobs and paid for the period they have been out. Should the Company decide not to take them back, the amount of compensation, which should be paid to them, shall be ascertained by the Board.

In other matters comprising the points raised in the strike notice or those arising out of the strike, the Board shall adjudicate and give its decision.

The Board will consist of one representative from labour, one from the employers and one nominee of the Government of Bengal.

Biren Mookerjee.
M. Homi.

1938.

VII.—Terms of resumption of Work, 17th July 1938.

The following are the agreed conditions leading to the resumption of work at Kulti and Hirapur on Thursday morning 21st July 1938:—

(1) The Government will constitute a Board of Conciliation to go into the various points in dispute between the parties.

(2) Work shall be resumed both at Kulti and Hirapur at the same time. The men will be allowed seven days' time from the date of resumption to rejoin their work.

(3) As regards Kulti, the 700 and odd people, who have been discharged owing to the blowing out of furnace and the closing down of coke ovens, are held to have their services terminated from the date of discharge. It is agreed that when work starts on this furnace and the coke ovens, they will be re-employed. The Management will maintain a list of persons who have been discharged and they will be appointed by the Management in order of priority according to the period of service put in by them. The Management will supply a copy of the list to the Federation. If more persons have to be employed they will be employed from the list of hands who have been now retrenched or have been retrenched in the past. These 700 and odd men will get no wages or compensation for the period of time that they will be out of work, but in case of those who will be re-employed, their continuity of service (less time that they have been out of work) will be recognised, together with all the privileges to which they are entitled. This clause shall apply if the furnace starts within nine months from the date of resumption of work. If the work starts after nine months, these workers shall be paid such compensation, if any, as the Board shall determine.

(4) As regards the 800 and odd men who have been discharged on the ground of retrenchment, they will be paid by the Company besides the following sums which the Company has already notified to pay, namely, (1) 10 days' pay in lieu of notices; (2) provident bonus;

(3) profit sharing bonus; and (4) gratuity if a man has earned it, an additional sum ex-gratia equivalent to one month's wages (26 days of existing wages rate) for every completed year of service put in by him as compensation for loss of service.

(5) It is agreed that above compensation will not form a precedent. but it will be paid in case of the major reduction of a similar nature which the Company has in view.

(6) As regards Hirapur, the six Chemists and three Khalasis, who have been dismissed, will be placed on the pay roll of the Company as soon as the work starts. It is open to the Company not to give them any work. If the Board finds that they have been rightly discharged, the Company will be entitled to discharge them from the date of the Board's findings. If the Board finds that there was no reasonable justification for their discharge, the Company will take them back in their service. If these persons are found to have been wrongfully dismissed, they will be held to have been in the service of the company all along and shall be paid their wages accordingly. If the Management proposes to discharge them, the Management shall pay such compensation as the Board shall determine.

(7) All men will be taken back to work in their original jobs. There are, however, some men at Hirapur—their number not exceeding six—in the establishment staff inside the Works who are holding position of trust and responsibility and who have not in the Company's opinion discharged their obligations towards the Company and whom the Company does not feel it can put back in their original positions, regard being had to the safety of the plant. The cases of such men will be put before the Board for approval of the Management's action in not reinstating them in their original positions. This procedure will also be applicable in the case of certain men of the clerical staff whose number will not exceed six and who are also in the same category of positions of trust and responsibility.

(8) The Board shall frame all issues which it considers necessary for a proper adjudication of the dispute between the employers and the Labour Federation, as well as take into consideration the case of the six Chemists who have been discharged and the grievances, if any, of the establishment staff. It shall come to a finding on these issues and make its recommendations in addition to the question of compensation referred to above.

(9) It is agreed that these terms are being arranged for the purpose of immediate resumption of work. The fact that the grievances, if any, of the establishment staff are also being considered will not be taken to mean any concession on the part of the Management on the question as to whether the establishement staff (less those who are actual workmen, if any) can be members of the Labour Union.

(10) It is agreed that in future in case of disputes arising between the Management and the Federation, the Federation through its President shall first discuss the matters in dispute with the Management and vice versa with a view to arriving at a settlement. If no settlement is arrived at, the matters in dispute will be submitted to Government for conciliation and mediation. No strikes or lock-outs shall take place, or notices of strikes or lock-outs served as long as the conciliation proceedings are in progress.

17th July 1938.

Points which may be raised before the Board of Conciliation by one or other of the parties.

1. *Provident Fund.*—Is the present scheme satisfactory and as advantageous to the workmen as the ordinary scheme?

2. *Sickness Leave.*—Same terms at Hirapur as at Kulti.

3. Establishment Section grievances.

4. A worker put on the Establishment Section to be allowed to continue to remain a member of the Federation unless he has ceased to be a labourer and has been put in the supervisor's grade.

5. When a worker is put on the establishment, he will be given the option to refuse.

6. Whether compensation is payable to any of the 700 odd men who may not be taken back within nine months; if so, what?

7. Was there any reasonable ground on the part of the Management for terminating the services of the six chemists and the three khalasis? If not, and the Management still desires to terminate their services, what compensation should be awarded to them?

8. Is there any justification on the part of the employers for not reinstating certain members of the establishment staff, not exceeding 6, inside the Works in their original positions?

9. Is there any justification on the part of the employers for not reinstating certain members of the clerical staff, not exceeding 6, in their original positions?

10. Are the strikers entitled to strike pay? The cases of Kulti and Hirapur labourers, and the establishment staff on strike individually or collectively to be considered separately.

11. Were the Management justified in terminating the services of certain members of the clerical staff holding key and responsible positions?

12. What compensation, if any, is payable to members of the clerical staff whose services the Management desires to or has terminated?

13. Has the Federation carried out its obligations towards the Company? Was it the duty of the Federation to inform the Company of the rules and regulations governing it, and its composition; if so, has it done so?

14. Should the Federation's branches in Bengal be registered in Bengal?

15. How, when and by whom should strike notices be served? Should there be a system of ascertaining the wishes of the members of the Federation by ballot? If so, what percentage of the members must be in favour of a strike before a strike is called on?

16. Generally, on any points raised in the correspondence.

VIII.—Statement of the Labour Federation, Hirapur.

No. L.F. 332/B., dated Burnpur, the 13th August 1938.

From—Mr. T. C. Ghosal, Secretary, Labour Federation, Jamshedpur, Burnpur Branch,

To—The Chairman, Board of Conciliation, Government of Bengal.

With reference to the notice issued by your Board calling upon us to state our case before it, I have the honour to submit the same herewith attached.

The case of the workers of Messrs. Indian Iron & Steel Company, Ltd., Hirapur Works, Burnpur.

1. General increment of 25 per cent. over the present wages or in the alternative to restore the wage cut imposed upon the workmen during the period 1930-32 and which has not yet been restored though the trade position had undoubtedly improved.

2. Establishment of grade scale and standard and uniform rate of wages for various classes of work, in accordance with the Company's agreement with the Labour Federation on 7th August 1937, being clauses Nos. 2 and 3 thereof.

3. *Sickness Benefit.*—As agreed to by the Company in the agreement referred to above being clause No. 5 thereof.

4. *Provident Fund.*—As embodied in clause No. 6 of the above agreement.

5. The payment of acting allowance in accordance with clause No. 13 of the agreement and the same to be made with retrospective effect as and from the date of the agreement (7th October 1937) and payment to be made on the existing rate of wages of the vacancy.

6. Fortnightly payment periods to be fixed as 1st to 15th and 16th to 30th or 31st of each month.

7. The raising of wages of unskilled labour.

8. The construction of rest house for male and female workers outside the Work's premises and fitted with electric light and water taps.

9. Settlement of the grievance of the establishment staffs as per list handed over to the Company by the President, Labour Federation, on 8th August 1937 and which will be construed further to include payment of wages for work done beyond 8 hours by the durwans, chaprasis and the staff and reinstatement of 9 laboratory hands.

10. The appointment of a lady doctor.

11. Construction of more and better type of quarters and arrangements for lighting the areas and roads nearby.

12. Sunday allowance and festival leave—

A. Strike pay, and/or lock-out wages.

B. Employment on higher rates of wages than fixed for existing jobs of persons engaged during the labour dispute.

C. And any other matters arising out of the dispute as may be submitted to the Board.

X.—Statement of the Labour Federation, Kulti.

No. 450/K., dated Kulti, the 13th August 1938.

From—Mr. Amadulla, Secretary, Labour Federation, Jamshedpur, Kulti Branch,

To—The Chairman, Board of Conciliation, Government of Bengal.

With reference to the notice issued by your Board calling upon us to state our case before it, I have the honour to submit the same herewith attached.

The case of the workers of Messrs. Indian Iron & Steel Company, Ltd., of Kulti Works, Kulti.

1. Uniformity of rules of procedure and dealings to obtain at Kulti as at Hirapur and *vice versa.* This shall include the changes of different rules, etc.

2. Provident fund as in accordance with the terms arranged with the Steel Company in June 1937.

3. The cases of—

(*a*) Nandlal of Watch and Ward Department.

(*b*) Gopal Singh Gurung of Watch and Ward Department.

(*c*) Chandrabir Khettry, Lalsing Punna, Sumansingh Gurung, Tej Bahadur Gurung, Durga Ram Gurung, Lachman Thappa, Somrasing Thappa, also of the Watch and Ward.

4. (*i*) Strike pay.

(*ii*) Reinstatement of those who have not been taken back yet on the resumption of work and on or about the 31st July 1938.

(*iii*) The replacement by so-called apprentices of places of helpers who have been retrenched as surplus staff to the prejudice of the retrenched men.

(*iv*) And any other matter arising out of the strike as may be placed before the Board.

XI.—Preliminary Statement of cases of the Indian Iron and Steel Company, Ltd.

In the matter of the Indian Trade Disputes Act, 1929,

And

In the matter of a trade dispute between Indian Iron & Steel Company, Ltd., and certain of its employees.

Preliminary statement of case.

1. *Introductory.*—The Company was incorporated in the year 1918.

Until the year 1937 it carried on business at its Works at Hirapur near Asansol, which consists of two large modern blast furnaces, having a total capacity of about 43,000 tons of pig-iron per month.

The management is in the hands of Messrs. Burn & Co of No. 12, Mission Row, Calcutta, who have been the Managing Agents since the incorporation of the Company.

The Company is now also the owner of the Kulti Iron Works, situate about 7 miles from Hirapur. These Works were formerly owned by the Bengal Iron Company, Ltd. Until 1931 Messrs. Martin & Co. who are closely associated in business with Messrs. Burn & Co. were the Managing Agents of the Bengal Iron Company, Ltd. They ceased to be Managing Agents on 31st December 1931 and during the period 1932-36 neither Messrs. Burn & Co. nor Messrs. Martin & Co. were concerned with the management of the Kulti Works. In 1936 an amalgamation was put through and the Bengal Iron Company, Ltd., ceased to exist and the Indian Iron & Steel Company, Ltd., became the owners of the Kulti Iron Works. Since January 1937 the management of both Works has been in the hands of Messrs. Burn & Co.

The approximate number of persons in the employ of the Company at the Works are as follows:—

Kulti—

9,500 Industrial workmen, 600 establishment staff, and 210 Watch and Ward.

Hirapur—

2,200 industrial workmen (at present 4,000 are employed which is above the normal roll).

370 establishment staff, and 180 Watch and Ward.

Establishment staff comprises supervising, operating staff and clerks.

2. *Labour conditions.*—On 19th June 1937 the labour at Kulti went on strike. The immediate cause was the suspension by the Acting Foreman of a workman employed on a moulding machine. The strike was settled after eight days.

On 16th July 1937 the labour at Hirapur also went on strike owing to the suspension of a workman. This was settled after three days.

Prior to this, there had been no strikes at Hirapur.

Both were lightning strikes. No attempt was made by the workmen to submit their grievances.

Mr. K. C. Mahindra, on behalf of the management went to Kulti and interviewed the labour. They informed him that Mr. Homi would represent them. Mr. Homi came to Kulti and the workmen held a meeting and appointed him as their representative. The labour were not members of any trade union.

Mr. Homi represented that the workers had various grievances, and discussed them with Mr. Leslie Martin, the Chairman of the Company, and Mr. K. C. Mahindra, and on 26th June 1937 terms of settlement were signed. A copy is annexed. (See page 83 onwards.)

The same procedure was followed in the case of the Hirapur strike, except that Mr. Mahindra was not present at the discussion. Terms were signed on 7th August 1937. Copy annexed. A list of grievances of the establishment staff of Hirapur was also submitted. These were not discussed. Copy annexed. (See page 92.)

In the second half of the year 1937 the Labour Federation, of which Mr. Homi is President, established branches at Hirapur and Kulti, and the labour joined the Union. The Company encouraged the formation of a trade union so that labour could have proper representation, *vide* annexures.

From July 1937 until the beginning of June 1938 normal conditions prevailed at both Works. Interviews and correspondence took place from time to time between Mr. Homi or the local officials of the Union with the Works Superintendents, but no major question arose.

3. *The recent strikes.*—On 25th May 1938 the Secretary of the Burnpur Branch of the Labour Federation forwarded to the Works Superintendent of Hirapur a copy of a resolution of the Hirapur labour passed at a meeting held on 23rd May 1938 making various demands and giving 10 days' notice of a strike in the event of non-compliance. A copy is annexed. (See page 93.)

The reply of the Works Superintendent was sent on 28th May 1938. Copy annexed. (See page 107.)

On 29th May 1938 the Vice-President of the Labour Federation (Kulti Branch) wrote to the Works Superintendent of the Kulti Works reporting resolutions passed by the labour, and threatening a strike on 5th June 1938. (See page 94.)

The Works Superintendent met the Secretary of the Union and certain members of the Committee on 30th May 1938 and on that date replied by letter. Copy annexed, page 109.

In November 1937 the Schemes for retiring gratuity, provident bonus and extra wages were framed. These were discussed with Mr. Homi, and it was agreed that no strike should take place except after all possible means to adjust genuine differences had been exhausted, and if these efforts failed 10 days' previous notice of intention to strike must be given to the Company.

On 6th April 1938 the agreement was confirmed at an interview between Mr. H. V. Peeling the Works Superintendent of Hirapur Works and Mr. Homi.

The Branches of the Labour Federation in giving the strike notices violated the first part of the Agreement. In the case of Kulti, the notice was contrary to the second part of the agreement, as the notice given was less than 10 days.

In the letters, dated the 28th May 1938, and 30th May 1938—copies annexed (pages 107 and 109)—the Works Superintendents of both Works protested against the breach of the agreement, but no notice was taken of the protest.

4. *Cause of recent strikes.*—The Company decided to reduce the cost of the Laboratory Department at Hirapur and to dispense with the services of six chemists and three khalasis. This was purely a matter of retrenchment.

The chemists are members of the establishment staff, and as the Company will not recognise the Union as entitled to represent members of the establishment staff, the chemists may have reported to the union that they had been dismissed on this account and that it was a case of victimisation.

It will be noted that the dismissal forms the *last item* on the list of grievances.

It is not known whether the chemists and khalasis, or any of them, were members of the Union.

In the case of Kulti, the Management had decided early in the year 1938 that it was necessary to effect a reduction in the labour. Notices were served on the men in May 1938.

On reference to the letters at pages 93 and 94, it will be seen that the Hirapur meeting was held on 23rd May 1938 and the Kulti meeting on 29th May 1938. The Kulti strike was to commence on the same date as the Hirapur strike.

The Company is in a position to prove that the Union was aware long before 23rd May 1938 that the Company intended to retrench at Kulti.

5. *The negotiations—3rd June 1938.*—Mr. Homi discussed terms with Mr. Biren Mookerjee and Mr. K. C. Mahindra at Messrs. Burn & Co.'s Office, Calcutta.

All three left Calcutta for Kulti.

4th to 6th June 1938.—Negotiations continued at Kulti on 4th-5th and until 4 a.m. on Monday 6th June. Mr. Homi left on 6th June. He expected to return on 9th June. Mr. Mookerjee and Mr. Mahindra remained at Kulti.

9th June 1938.—Mr. Homi arrived at Kulti and addressed meetings of the labour. He left again without communicating with Mr. Mookerjee and Mr. Mahindra.

11th June 1938.—Mr. Mookerjee and Mr. Mahindra left for Calcutta.

At this stage it should be pointed out that the officials of the Burnpur and Kulti Branches of the Labour Federation, although they had issued the strike notices, took no part whatever in the negotiations. In the absence of Mr. Homi, no progress could be made.

11th to 20th June 1938.—No negotiations took place.

20th June 1938.—Mr. Homi telephoned to Messrs. Burn & Co. and offered to come to Calcutta on 21st.

21st June 1938.—Mr. Homi arrived and discussed matters with Mr. Mookerjee and Mr. Mahindra. He left in the evening and it was arranged that further discussions should be held at Burnpur and Kulti at which the members of the Executive Local Committees should be present.

22nd June 1938.—Mr. Mookerjee and Mr. Mahindra went to Hirapur and a meeting was held and subsequently a meeting was held at Kulti. The local executives were present, but no advance towards a compromise was made.

23rd June 1938.—As arranged at the meetings on 22nd June both branches of the Union submitted memoranda of the points at issue (*vide* pages 111 and 113). Mr. Homi called at 7 p.m. and discussed the memoranda with Messrs. Mookerjee and Mahindra. In the case of the labour, the issues were reduced to five, namely:—

(1) Provident fund.
(2) Acting allowance and grade scale.
(3) Privilege leave (in the case of Kulti).
(4) Sickness benefit (in the case of Hirapur).
(5) Reduction (in the case of Kulti).

Messrs. Mookerjee and Mahindra offered to refer these points to arbitration.

At about 9-30 p.m. Mr. Homi telephoned that the labour would not agree to arbitration unless the Company would accept arbitration upon the question of the establishment staff joining the union.

Mr. Homi returned at 11-30 p.m. and the discussions continued until 2-30 a.m. on 24th June.

24th June 1938.—Mr. Homi left and Messrs. Mookerjee and Mahindra returned to Calcutta.

27th June 1938.—Company sent replies to the two memoranda, *vide* pages 112 and 117.

16th July 1938.—Negotiations were re-opened in Calcutta at the instance of the Government of Bengal; meetings were held on 16th and 17th July at which the Minister was present.

17th July 1938.—Terms for resumption of work agreed and signed. (See page 96.)

21st July 1938.—Work resumed at both works.

6. *The Grievances*—(*a*) *The grievances of 1937.*—On reference to the first few pages of the Annexures, pages 83 and 85, it will be seen that the grievances raised in 1937 were very numerous and of every possible kind. Many of them were granted by the Company.

Items 4, 5, 8, 12, 13, 15, 16, 17, 21 and 23-26 of the Kulti list, page 83, were granted. No. 4 is not yet in effect but will be introduced very shortly. All the others have been introduced. With regard to No. 5—Acting allowance—there is a dispute as to the correct interpretation of the procedure, and with regard to No. 12 the Company has instituted a provident bonus scheme instead of a provident fund.

As will be seen from the Annexure, page 85, the Hirapur demands of 1937 were granted in the case of items 2, 3, 4, 5, 6, 7, 8, 13, 17, 21, 22, 23 and 35. These are in operation except in the case of the following items:—

(3) Standard rate of wages (this will be introduced very shortly).

(23) A Building programme is in hand.

There are disputes with regard to items (5), (6), (13), and (22).

(5) Sickness benefit: The dispute concerns the meaning of the terms agreed.

(6) Provident fund: The same dispute as in the case of Kulti.

(13) Acting allowance: The same dispute as in the case of Kulti.

(22) Dates for payment of wages.

(*b*) *The grievances of 1938.*—The grievances of the Hirapur labour as submitted prior to the strike and those of the Kulti labour are annexed. Appendix, pages 93 and 94.

The demands of the Hirapur labour were a repetition of items 1, 2, 3, 5, 6, 13, 18, 22, 23 and 24 of the grievances discussed and settled on 7th August 1937. As already stated there was no cause of grievance, except possibly in the case of items 3, 6, 13 and 22 for the reasons already given.

In addition the following new demand was made:—

No. 10—A passed lady doctor was urgently needed.

On behalf of the Establishment Staff the following demands were made:—

No. 14—The nine discharged men to be re-instated.

No. 12—**Wages should be paid to the durwans, office chaprasis and staff for overtime work.**

No. 13—To settle all the grievances of the establishment staff submitted on 8th August 1937. (Appended, page 92.)

The Hirapur demands were formulated at a meeting held on 23rd May 1938. The Kulti meeting was held on 29th May 1938.

In 1937 the demands at both Works included increases in wages and additional benefits of various kinds. There was little difference between the demands. Yet, in May 1938 the Kulti labour, apart from requiring the Company to introduce benefits promised in 1937 which according to them had not been fully brought into effect, made no complaint whatever on the ground of wages and made no demands under the various heads included in the Hirapur notice.

Apart from item No. 1, which is a reference to the benefits promised in 1937, the Kulti demands had reference only to the question of retrenchment.

(*c*) *The items still in dispute.*—During the prolonged negotiations, the demands of the labour were reduced to those set out in the two memoranda, dated 23rd June 1938, which are annexed hereto. (Pages 111 and 113.)

They were the following:—

Kulti—

(1) Provident fund.

(2) Acting allowance.

(3) Grade scale of wages.

(4) Retrenchment.

Hirapur—

(1), (2) and (3)—the same as above.

(4) Sickness benefit.

7. *Matters for consideration of the Board of Conciliation.*— (1) Presumably, the representative of the labour will raise the matters detailed in paragraph 6 (*c*).

(2) The points mentioned in the resumption terms agreed on 17th July 1938.

(3) Paragraphs (3)—(5) of the resumptions terms relate to retrenchment at Kulti.

The Company has agreed to the principle of compensation. The Union must officially recognise the Company's right to retrench and undertake not to raise any complaint or to call the labour out on strike when further retrenchments take place.

(4) Paragraph (6) of the resumption terms relates to the six chemists and three khalasis discharged from Hirapur.

The Company has replaced the men on the pay-roll as from 21st July 1938, but has not required them to return to work.

There are certain points for the decision of the Board.

(5) Paragraph (7) of the resumption terms relates to matters arising out of the strikes.

There are various points under this heading which the Company wishes to raise for the consideration of the Board. The Company will file a supplementary statement in this connection.

(6) Establishment staff.—The Members of the establishment staff are not allowed to be members of the same Union as the industrial workers, and the Company will not employ any clerks and, particularly Watch and Ward Staff, who become members thereof.

In October 1937 the establishment staff at Hirapur were notified that membership of a labour union was not permitted and that any of the staff who had joined a labour union should resign membership. Sixty-one of the staff signed a form of resignation of membership which was sent to the Labour Federation. The latter refused to accept the resignations.

The Company then notified the staff that resignations from the Union must be effected by a specified date or, in the alternative, they must resign their post with the Company. The Company received no resignations and again circularised the staff that the Company assumed that all persons who had been members of the Union had resigned and had accepted, as a condition of their continuing in the service of the Company, that they would not join a labour union.

The Company has not in fact received information to the effect that any members of the establishment staff have joined the Labour Federation, save and except statements to this effect in letters from the branches of the Labour Federation.

The grounds of objection are obvious and need no elaboration.

Item 5.—Establishment staff of the Kulti Labour Federation's letter, dated the 23rd June 1938, annexed, page 111, explains the difficulty in which the Labour Federation is placed in connection with the establishment staff at Hirapur.

Grievances of Establishment Staff.

The conditions of service relating to the clerical staff at Hirapur Works are extremely good and the Company is satisfied that they have no cause for complaint.

Mr. Homi handed in a list of alleged grievances on 7th August 1937. They were not discussed. A copy is annexed. They were also referred to in the memorandum of 23rd June 1938 but merely as a passing reference.

In paragraph (8) of the resumption terms it was agreed that the Board should take into consideration the grievances, if any, of the establishment staff. The Company awaits details before making any statement.

Without prejudice to the objection that the Labour Federation is not legally entitled to represent the establishment staff, and in order to enable the Board to deal expeditiously with all matters which may be raised, the Company will not object to the Labour Federation making submissions before the Board on behalf of the establishment staff.

Annexure to the Preliminary Statement of case of the Indian Iron and Steel Company, Ltd.

Settlement terms, Kulti, dated 26th June 1937.

(See page 83 onwards.)

Settlement terms, Hirapur, dated 7th July 1937.

(See page 85 onwards.)

List of grievances of establishment staff, Hirapur, dated 7th July 1936.

(See page 92.)

Strike Notice, Hirapur, dated the 25th May 1938.

(See page 93.)

Letter from Works Superintendent, Hirapur, to Labour Federation, Burnpur Branch, dated the 28th May 1938.

No. W/5178, dated Hirapur, the 28th May 1938.

From—The Works Superintendent, The Indian Iron and Steel Co., Ltd., Hirapur.

To—The Honorary Secretary, Labour Federation, Burnpur.

I am in receipt of your letter No. L.F. 287/B of 25th inst. enclosing a copy of the "resolution of a mass meeting of workers". I have also to confirm your visit to me on 26th May intimating that your letter under reply constitutes ten days' notice from the workmen to strike.

I am directed by the Managing Agents to reply that the notice to strike is a contravention of the conditions agreed to by your President, Mr. Homi, inasmuch as it was arranged with him at a meeting held here on 6th April that "before a notice of either a strike or lock-out is given, every effort will be made to arrive at a settlement." Your letter of 25th May is the first intimation to me of your present alleged grievances and, therefore, the union and/or the labour have made no attempt to put forward and discuss their alleged complaints with me before the notice to strike has been given.

The Managing Agents now authorise me to state, and their action has the approval of the Board of Directors, that the Company has faithfully carried out the policy and the measures as announced in respect

of the various points discussed at the request of Mr. Homi at Hirapur on 7th August 1937. In regard to your "points of special demands", I am directed to observe as follows:—

1. *General Increment of 25 per cent. over the present wage.*—The Company has already announced the extra wages bonus scheme under which the workmen have received in October last two weeks' wages as an on-account payment for the year 1937-38. On the completion of accounts for this year and the announcement of final dividend further payments as per scale will be made to those workmen who will be entitled to receive the same. The Company cannot consider any further general increase in wages.

2. *To establish grade scale and uniform rate of wages.*—This principle has already been agreed to. Lists are in course of preparation and it is hoped to complete them and put them into effect within next 2/3 months.

3. *Sickness benefit.*—Rules embracing this principle have already been announced and are at present in force. There can be no further alterations.

4. *Provident fund.*—The Company has already announced the Provident Bonus scheme—a scheme which in the opinion of the management is most suitable and practicable to work from the workmen's point of view and is already working satisfactorily.

5. *Acting allowances.*—The present system of acting allowances will become clear when the scale of wages is introduced.

6. *Rest houses.*—There is already a rest shed outside the Works gate. The Company will investigate the position and, if necessary, will construct another rest shed.

7. *Fortnightly payments.*—Fortnightly wages payments are made on fixed days every two weeks. There is no point in the demand for payment on fixed dates, as 15th and 30th may fall on Sundays.

8. *Accommodation of sufficient quarters.*—During the past two years the Company has spent large sums of money and constructed 37 blocks or 370 units of quarters. They have also in hand at present the construction of quarters for the sweepers class. The position is continuously being reviewed and when necessary, further construction will be taken in hand.

9. *Electric flood lights.*—The Management has in view provision of better lighting in the labour quarters areas, but this cannot be done until the power house extensions are completed and the town development scheme is put into operation.

10. *Lady doctor.*—A new hospital is being built and when this is completed medical facilities will be extended.

11. *Wages of sanitary staff and unskilled labour.*—This is covered by paragraphs 1 and 2 above.

Sections 12, 13 and 14.—With regard to these paragraphs in your letter, this is not the concern of the Labour Union, as one of the essential conditions of employment of the establishment staff, the Watch and Ward, darwans and chaprasis is that they can under no circumstances join the Labour Union. The Company cannot deviate from this policy.

A copy of this letter has been sent to Mr. M. Homi, your President at Jamshedpore.

Strike Notice, Kulti, dated the 29th May 1938.

(See page 94.)

Letter from Works Superintendent, Kulti, to Labour Federation, Kulti Branch, dated 30th May 1938.

No. X1140, dated Kulti, the 30th May 1938.

From—The Works Superintendent, Kulti Branch,

To—The Vice-President, Labour Federation, Kulti Branch.

Your 334, dated 29th May 1938.

1. We are in receipt of the above containing copy of resolution passed at the general meeting of your Federation on the 29th instant and have to confirm your visit to us to-day accompanied by your Secretary and certain members of your Committee when you intimated that your letter under reply constituted 7 days' final notice from the workmen to strike on the 6th June, that is after termination of work at 4 p.m. on 5th June.

2. We have now to point out that this notice of a strike is a contravention of the terms of settlement agreed to by your President Mr. Homi—in that before notice of either a strike or lockout is given every effort should be made to arrive at a settlement—it was further agreed that any notice so given would be of 10 days' duration. Your letter of the 29th instant is the first intimation to the Company of your present alleged grievances and therefore the Union and/ or the labour have made no attempt to put forward and discuss their alleged complaints before the notice to strike was given.

3. In regard to your alleged grievances we have to state that the Company have faithfully carried out the policy and the measures as agreed in respect of the various points announced and in regard to the particular items which you mention we have to observe as follows:—

(*a*) To the best of our knowledge all the terms of settlement as between the Company and your President Mr. Homi have been given effect to. If the Company have inadvertently acted in any way contrary in any specific case and you give us details, the matter will receive our full consideration and adjusted as may be found necessary.

(*b*) We cannot agree that reductions which we are now in the process of making both on account of surplus labour as well as that necessary in consequence of the relining and repairs to blast furnace and auxiliary plant so affected is unjustified and in this matter the Company is the sole judge.

(*c*) In regard to the dismissals of long service workmen we shall be glad if you will give us names of the men and departments in which they work but we would point out that though the Company will as in the past so in the future always give special consideration to men having long service, any action they take in this matter is entirely at the discretion of the Company. We shall be glad however to look into this in the case of any men whose names you care to place before us. At the same time we must remind you that broken service cannot be taken into consideration.

(*d*) We have no knowledge of any statement having been made of the nature you describe for postponement of leave. Granting of leave must of necessity be based on consideration of certain factors which include the average total absentees on account of normal leave, absence without leave, sickness and accidents, etc. The total absentees under these heads alone average between 1,100 and 1,200 per day. We regret it is not possible to grant three months leave as suggested in lieu of discharges. In this connection we would remind you that the Company have on their own initiative granted a period of one month's grace when calculating workmen's service.

(*e*) There is no condition in the terms of settlement providing for men of less than 12 months service being entitled to leave wages or sick rules and for this purpose the prescribed year is the basis of calculating service under the Leave and Sick Rules as also in the case of provident bonus and extra wages scheme.

(*f*) There is no mention in the terms of settlement that members of your Committee will not be discharged.

(*g*) You are perfectly well aware that owing to the inadequate records maintained by the Bengal Iron Co., Ltd., it is not always possible to state with any degree of accuracy the exact period of employment of long service employees and in calculating retiring gratuity we have invariably computed the amount to be paid calculated on a generous basis and we have on no single occasion deliberately deprived any employee from receiving the maximum which the circumstances of his particular case warranted.

(*h*) We are fully aware of the labour strength required to carry out the Blast Furnace and relining repairs as also repairs to the auxiliary plant and the point you raise has been taken into consideration when making reductions in labour.

(*j*) In our letter X1102 we wrote--

> "We hope that when this reduction has been completed it will not be necessary to make any further similar major reductions for some time subject of course to circumstances arising which neither you nor ourselves can at present reasonably anticipate".

We have no knowledge of ever having made any promise or any statement of the nature you outline nor are you correct in saying that we have made reduction of this nature every month.

(*k*) No statement was made at the time of the reduction of the Works Extension Department some months ago that men would be reinstated within one month. In actual fact, however, a number of these men were taken back.

(*m*) The question of termination of employment of men over one year's service has already been dealt with in paragraph (*c*) and that of three months' leave in paragraph (*d*).

4. Your statement that the reduction is being made at the instigation of Harnam Singh is absurd.

5. We confirm having advised you at our meeting today referred to above that we hope to give you details of labour required to maintain the essential service during the strike and you promised to arrange accordingly.

Letter from Labour Federation, Kulti Branch, to the Chairman of the Board of Directors of the Company, dated the 23rd June 1938.

No. 623/38B, dated Kulti, the 23rd June 1938.

From—Mr. Amanatullah, Secretary, Labour Federation, Kulti.

To—The Chairman of the Board of Directors, The Indian Iron & Steel Co., Ltd.

I have been authorised to communicate to you as under—

My Committee has very carefully considered the present situation obtaining at the Kulti Works in the light of the exhaustive discussion we had last morning with you and your brother Director Mr. K. C. Mahindra and the Works Superintendent. Mr. Thornton. and my Committee is of view that in this discussion we have not brought the situation any nearer solution than when the matters were first discussed between you and our President, before the strike notice terminated.

My Committee has desired to recapitulate the position for purposes of a clearer understanding of our view point and for record which I am hereby doing.

1. *Provident fund.*—My Committee, for brevity's sake, refers you to the representation made in this behalf by our brother workers of Hirapur with which my Committee is in complete accord. Here is also the Company's definite agreement in this matter at the time of the settlement between our President and your Company on the 26th June 1937 at Kulti and which we onee again put up to you for your earnest consideration.

"It is the intention of the Management to constitute a provident fund for the workmen. The main principle in which it will operate will be on the basis that the workmen shall contribute a certain portion of their earnings to the fund and the Company's contribution will be payable on completion of twelve months' service. Details are being worked out and the scheme will be announced later."

The workmen feel that the original scheme so unambiguously agreed to, if put into operation, will afford them greater satisfaction.

2. *Acting allowance and grade scale.*—The same representation holds good regarding this as made to you by our Hirapur brothers and the position regarding establishment staff, though not so complicated as at Hirapur, still, in essence remains the same.

3. *Privilege leave.*—My Committee deeply appreciates the relief granted to the workmen by rectifying the previous error in insisting on a workman completing twelve months' service from 1st August of a year to 31st July of the succeeding year to enable a worker to draw his previlege leave by substituting any 12 months' service of an individual worker for drawing such benefit as is usually and normally done elsewhere and indeed at Hirapur even. My Committee hopes that those whose leave had been delayed or refused may be satisfied in this respect.

4. *Reduction.*—My Committee feels that as one of the most potent reasons for unsettling the minds of the workmen which has precipitated the present crisis. My Committee has not desired to dispute the right of the employers to regulate the number of men

needed for its operations but considers itself entitled to represent on the methods and pace of reduction and in this connection once more urges upon you the necessity and desirability of solving this problem by generously agreeing to compensate them for loss of services and prospects brought about without any fault of their own by some mutually agreed upon sum proportionate to every year of service put in, if it has been found impossible to reduce only men who have put in one year and less in service. As an instance we may cite the Tata Iron and Steel Co., Ltd., who in 1928 had permitted the scheme of voluntary reduction on the basis of payment of one month's wages, for every completed year of service. In the case of the men involved in the Blast Furnace and Coke Oven Departments during the period of repairs my Committee feels that the same privilege should be extended to those men who have no chance of being restored to their services on resumption of the operation of the blast furnaces within a prescribed period—say six months or a year—the balance who will resume work to be permitted a continuity of service with the exception of the period involved in repairs.

We commend the scheme for your earnest consideration.

5. *Quarters.*—My Committee feels that there is a very acute shortage of quarters for your employees at Kulti, the position is really aggravating and we urge and desire careful and immediate solution at your hands.

In conclusion, my Committee earnestly hopes that good will and sympathy, of which we assure you of ample proportion from our side, will be brought to bear for the solution of the problems that have presented themselves at this juncture in which effort my Committee assures you of full co-operation.

Reply of Messrs. Burn & Co., dated 27th June 1938.

The 27th June 1938.

From—Messrs. Burn & Co., Managing Agents,

To—The Secretary, Labour Federation, Kulti.

Referring to your letter No. 623/38-B of the 23rd inst., addressed to the Chairman of the Board of this Company we have to advise you that after the receipt of your letter we held conversations with your President Mr. Homi on the same afternoon. We offered to submit the issues detailed in your letter under the headings—

(1) Provident fund.

(2) Acting allowance and grade scale.

(3) Privilege leave.

(4) Reduction.

to independent arbitration either by a nominee of the Government of Bengal or a High Court Judge.

In respect of quarters the Company has already sanctioned new quarters, work on which will commence soon after the rains.

In regard to the establishment staff including the clerks and Watch and Ward men, your Union has been repeatedly advised in the past that it is an essential condition of employment of this staff that they are not to join a labour union.

If any of the employees of the Company ranked under the establishment staff have joined your Union they have violated an essential condition of their service.

Late on Thursday night (23rd instant) your President Mr. Homi declined, on behalf of the Union, to accept the offer of the Management.

Letter from Labour Federation, Burnpur Branch, to the Chairman of the Board of Directors of the Company, dated 23rd June 1938.

No. 623/38-A, dated Burnpur, the 23rd June 1938.

From—T. C. Ghosal, Esq., Secretary, The Labour Federation, Burnpur,

To—The Chairman of the Board of Directors, The Indian Iron & Steel Co., Ltd., Kulti.

I have been authorised by the Managing Committee of the Labour Federation, Hirapur Branch, to communicate with you as under—

My Committee has very carefully considered the present situation obtaining at the Hirapur Works in the light of the exhaustive discussions we had yesterday morning at Hirapur with you and your brother Director Mr. K. C. Mahindra and your Works Superintendent Mr. Peeling and my Committee is of view that these discussions have not brought the situation any nearer solution than when the matters were first discussed between you and our President before the strike notice terminated.

My Committee has desired me to recapitulate the position for purposes of a clearer understanding of our view-point and for record, which I am hereby doing.

I. *Provident fund.*—My Committee is of opinion that the scheme of provident bonus as adumbrated by your Company, whatever merits the scheme may have and we do not deny their existence, does not conform to the terms of settlement arrived at between our President and your Company last August in that your scheme only takes care of the Company's contribution and do not provide for the workmen's share of the saving, which is half the essential part of the scheme, if not the most vital one, agreed upon. We beg to quote the demand as put forward and the agreement made thereon by your Company:—

Demand.—A scheme be fixed for a provident fund on the following basis:—

> The Workmen and the Company shall alike contribute one-twelfth of the workmen's wages every month and the amount allowed to accumulate etc., etc.......

Company's reply.—The principle of some form of savings fund to which both the Company and the worker contribute is approved. The proposal will incorporate some form of scheme for gratuity dependent on long service. The scheme is being worked out, etc.

The position appears very clear from the above quotation. In regard to the observation made this morning that the scheme as agreed upon involves considerable cost in the maintenance of the accounts—some 14,000 of them—we may be permitted to state that this consideration

never arose during the course of discussions in August last nor we feel would it be fair to ask the workmen to contribute wholly or in part for the maintenance of such accounts or for the Company to abandon the original scheme on the score of the cost involved. We may draw your attention, as has been previously done to the fact that the Tata Iron & Steel Co., Ltd., is maintaining 27,000 separate Provident Fund Accounts and all the formalities attendant thereon and yet the workmen have not been called upon to contribute wholly or in part towards the costs of maintenance nor have their costs, we are informed, been so prohibitive. The workmen feel that the original scheme as contemplated by both the parties will afford them greater satisfaction and will bring the situation nearer solution.

2. *Sickness benefit scheme.*—My Committee is of opinion that the rules as framed have had the effect of practically nullifying the benefits intended to be conferred upon the worker during the time of his sickness. The demands and the agreement in August last were as follows:—

Demand.—Sickness benefit: The workmen shall be entitled, of all classes, to a sickness benefit of full wages for the first month of sickness, to half the wages for the next month of continued sickness and thereafter according to the discretion of the management.

Company's reply.—Agreed to and rules are already framed for the purpose.

It will be observed that the Company agreed to the scheme as put forward on behalf of the workmen. The rules that were stated to have been framed for the purpose were made on August 1st, 1937, six days before the settlement and had no chance of being either carefully examined or of being watched for their effects in actual operation. Even then a reservation was made for further representation on these rules if they failed to carry out the original intention. Correspondence and representations have since then been continuously made for amendment of these rules but to no purpose. It may be interesting to note in this connection that similiar rules were framed for Kulti and that they were ultimately modified in about January last after strenuous representations when these rules were found to have nullified in precisely the same way as at Hirapur, the original intention, but no alterations have been made up till now at Hirapur with the result that though a workman is entitled to get full wages for any period of sickness from one day to one month, in actual operation for sickness less than fourteen days at a time ,his absence on account of such sickness is debited to his privilege leave instead of being credited from the sickness benefit, with the result that at the end of a year of service, a workman finds his privilege leave all gone and is further mulcted by loss of pay in respect of sickness of a total more than fourteen days but less than one month, when it occurs in periods less than fourteen days at a time. You will agree, we hope, that this was never contemplated when the settlements were made either at Kulti or at Hirapur and the workmen felt gratified when the original intention was restored at Kulti by necessary modifications of the rules, which, however, to the great detriment of the workers' interests still continue to be in operation at Hirapur.

My Committee suggests that grateful as the workmen are for the concessions in this direction which probably obtain in very few places in this country, the bringing of the rules in line with those obtaining

at Kulti will go a great way in restoring confidence and will implement fully the original intention behind the demand.

3. *Acting allowance.*—My Committee feels that the workmen have a genuine grievance in this respect in that practically no benefit is received by them even though their representatives had agreed to accept the minimum wage of the grade in which a vacancy arose though they could have insisted on the carrying out of the actual wording of the agreement, which runs as follows:—

> "Acting allowance shall be granted when an employee on a lower rate of wages works in place of a higher rated one. This shall be done, etc., etc."
>
> "This has been adopted."

In actual operation, there has been no such result and we have been informed that the acting allowance arrangement could not be fully put into operation as no minimum rates of wages have been fixed because the grade scale of wages of all the workmen have not yet been completed. My committee feels that during the interval there could have been no difficulty in granting such allowances on the existing scales of wages and that the discontent on this basis has been one of the contributing causes for the precipitation of the present crisis.

4. *Grade scale and standard rate.*—My committee regrets that though assurances were given from time to time in carrying out the undertaking—Principle agreed and drawn up by Management—the enormous delay in this respect has had a very disturbing effect on the workmen in general, combined as it did with the difficulty in respect of getting acting allowances as also to a continuous deferment of the hopes in the minds of some workmen of an advance in their wages on such fixation or revision of wages. My committee appreciates the reasons advanced by your Company for such delay and a definite time limit given earlier would have dissipated all doubts and disappointments in this respect. Even as late as on the 3rd May, when our President called on your Works Superintendent, we were informed that these grade scales would be published on the 18th May, and yet on the 28th May we were informed that this would take about two or three months more. The uncertainty from your side in this respect had put my Committee in wrong with the workmen and had made its task difficult in interpreting the management to the workers.

5. *Establishment staff.*—My Committee feels that the position in this connection has become very complex and complicated by your Company's insistence that all establishment staff, Watch and Ward and clerks should dissociate themselves from the Labour Federation—nay, it goes still further and asks the Federation to deprive them of their existing membership and wants the Federation to give an undertaking that it will not have any employees of these classes on its membership roll. The position may be recapitulated as under—

When the Kulti settlement took place on the 26th June 1937 no controversy arose on this subject. The question cropped up at the time of the Hirapur settlement on August 7th, 1937. The position then remained as under—

"A list of grievances of staff which was handed to Mr. Homi was delivered. Grievances were not discussed and a question whether the Company will employ staff who are members of a union was raised but not pursued. This can be discussed again."

During the interval several workmen on the muster roll were transferred to establishment section while they were already members of the Federation, as also a large number of establishment staff, Watch and Ward and clerks enrolled themselves as members of the Federation so much so that at the present moment nearly all office chaprasis, establishment staff and clerks and nearly 70 per cent. Watch and Ward can be claimed as members of the Federation who have voluntarily joined and subscribed to the funds of the Union. While my Committee appreciates the reasons behind your view point it cannot help observing that your attitude at present is neither necessary nor urgent and that it constitutes in the first instance an intolerable interference with an individual's freedom of association and any acquiescence by the Union will amount to an acceptance of outside dictation on the Union as to the type or class of affairs of the Union. My committee hopes your Company will appreciate the legal and moral difficulties and obligation of our Union in respect of these members. In the first instance, the Union cannot legally call upon these members to resign or to cast them out and in the second instance if your Company coerces them into resigning at the risk of their jobs (which is problematical) or if your Company dismiss them against their will for continuing to be members of the Federation, the Union will without escape under the legal and moral obigation to stand by such members and in either case, the situation can come no nearer solution the more so that at the present moment all this section has joined in a common cause with the workmen. My Committee feels that had your Company accepted the offer of our President—and even the last moment offer of early Monday morning the 6th instant when the show down had not taken place—the situation could have still been saved but after that date situation has been beyond recall. My Committee feels that you will appreciate the Federation's attitude in that it has not called out Watch and Ward staff considering them as an essential service the same as employees of power house, boiler and pumping plants without, as in the latter case, ceasing to represent their interests through the Union. My Committee feels that insistence at the present moment by your Company on the adjustment of relations of this section of employees with a labour union would but postpone mutual understanding and this would be deeply deplored all round, the more so without restoration of the *status quo* in respect of certain employees of the Laboratory Department whose dismissal has left an impression of their having suffered on the grounds of conscientious objections and principles.

In respect of other materials placed before you alongside of strike notice, my Committee feels that an assurance from you for a satisfactory solution would prove of valuable assistance in paving the ground for an understanding which, I am desired by the Committee to assure you, is uppermost in the minds of the Union.

In conclusion may we hope that the present dead lock may be solved to mutual satisfaction by methods of conciliation and good will that have so far prevailed with both the parties.

Reply of Messrs. Burn & Co., dated 27th June 1938.

The 27th June 1938.

From—Messrs. Burn and Co., Managing Agents,
To—The Secretary, Labour Federation, Burnpur.

Referring to your letter No. 623/38-A of the 23rd inst. addressed to the Chairman of the Board of this Company we have to advise you that after the receipt of your letter we held conversations with your President Mr. Homi on the same afternoon. We offered to submit the issues detailed in your letter under the headings—

(1) Provident fund.

(2) Sickness benefit scheme.

(3) Acting allowance.

(4) Grade scale and standard rate.

to independent arbitration either by a nominee of the Government of Bengal or a High Court Judge.

In regard to the establishment staff including the clerks and Watch & Ward men your Union has been repeatedly advised in the past that it is an essential condition of employment of this staff that they are not to join a Labour Union.

If any of the employees of the Company ranked under the Establishment staff have joined your Union they have violated an essential condition of their service.

Late on Friday night (24th instant) your President Mr. Homi declined, on behalf of the Union, to accept the offer of the management.

Terms of Resumption of Work, 17th July 1938.

(See page 96.)

XII.—Evidence recorded by the Board.

Nand Lal Naik (on solemn affirmation)—

I used to work in the Watch and Ward Department.

On 19th April 1938 my Subedar, Balbahadur, told me to work from 10 a.m. till 12-30 p.m. and from 2 p.m. till 8 p.m. Between 6 p.m. and 8 p.m. I was allowed two hours off to go and take my meal, but I was told to resume my duties before 8 p.m.

I returned from my meal at 7-30 p.m. As soon as I came back Lalit Bahadur told me he had been deputed by the Subedar to take my place, as the Subedar intended to change our duties next morning. So Lalit Bahadur asked me to make over charge to him and to go away, as I had been on duty so long. I made over charge to Lalit Bahadur and then went home.

Next morning I was called by Subedar Bal Bahadur to explain why Dhani Singh had been found asleep on night duty, when I was supposed to be in charge during the night. My belt was taken away from me, I was confined in the guard room for an hour, and was then taken before Mr. Wickham along with Dhani Singh and Lalit Bahadur. I stated in my defence the explanation I have given here, and was then allowed to go.

I worked as usual on the 20th, 21st and 22nd April.

On the 22nd April I was given a card and a tin box to collect subscriptions for the Anti-Tuberculosis Fund. I was given them by the Secretary, Amanatullah. This is the card I got (shown). I collected suscriptions from 8 a.m. till 4 p.m.

When I had almost finished, Subedar Balbahadur came and asked who authorised me to collect subscriptions. I said I had got the tin box from Amanatullah. At this he got angry and threw away the box and the coins inside it. I picked up the box. The Subedar told me to report to Mr. Wickham next morning in office.

On the 23rd morning when Mr. Wickham came to office, my Subedar complained that, in spite of his orders, I was not disassociating myself from the Labour Union. He stated that he did not want such a man in the Watch and Ward. I claimed that I was innocent, but was asked to go away. At 3 p.m. I received a notice of discharge.

Before this the Subedar had twice asked me to sever my connection with the Labour Union, and threatened me. I petitioned the Labour Union on that account.

Cross-examination.—I did say that it was on the 19th that the incident over the change over in duties took place.

It was on the 19th that Lalit Bahadur came to me and ordered me to change over duties. It was not on the 21st.

I was on my way back from the bazar and met Lalit Bahadur in the bazar. It was there that he told me that the Subedar had changed the guard.

I served four years in the Army.

It is not true that I was on duty at the main gate on the 21st. I was on duty on the 19th. I was in charge of the Strong Room on the 19th. I had never been in charge of the main gate before.

I got no written order from Lalit Bahadur releasing me from duty on the 19th. It is not the custom to give such written orders.

Before I was on duty at the main gate I used to sell ice in the morning and evening for the Company. I did this for 15 days. I used to make over the money to Balbahadur. This I did as part of my duty in the Watch and Ward. Before this I was on patrol duty.

I do not know what time Lalit Bahadur was on duty before.

Lalit Bahadur told me it was the order of the Subedar. Lalit Bahadur is not my superior officer, but I acted on his order when he said it came from the Subedar. I did not ask the Subedar Balbahadur if the order had been changed, but I did ask Balbahadur Naik.

I served in the Assam Frontier Rifles.

It is not a fact that I ever took thumb impressions on a blank sheet of paper to frame a petition against the Subedar.

Lalit Bahadur said the Subedar had made the change because I had worked double time.

My daily duty is eight hours.

That morning I sold ice from 10 a.m. till 12 noon. When I went to the Subedar to hand in my money at noon, he ordered me to go on duty till 4 a.m.

On the 20th the Subedar asked me why I did not return to duty. He said that it had been his order that I was to go on duty till 4 a.m. next morning, but I had gone off at 8 p.m. the previous night. Lalit Bahadur said he had changed with me at 8 p.m. The Subedar said he had given no such order to Lalit Bahadur. I said that the quarrel lay between the Subedar and Lalit Bahadur.

I would accept a statement from a man who came and said he had orders to relieve me. I would accept it without question.

The Subedar took away my belt, and the belts of Lalit Bahadur and Dhani Singh. We were all put in the guardroom. The Subedar complained to Mr. Wickham. I was put on duty at No. 5 gate.

I was dismissed for collecting money without the permission of the Subedar.

To Chairman.—I am 26 years of age, and am a native of Nepal. I enlisted at the age of 15 or 16, and was in the army for three years. I have lost my certificate of discharge. I lost it crossing a river. I left the army of my own accord after serving the term for which I enlisted.

After leaving the army I went home. I did nothing between leaving the army and joining this company. I joined the company for the sake of my belly. I came because some of my fellows told me about the company. I did not show my certificate when I was engaged. I had lost it before.

Lalit Bahadur actually did my duty on the 19th.

In the army a man has to stay on duty till relieved under an order of his superior officer. It is not so under this company.

After my discharge I submitted a written complaint to the Federation.

T. H. Ellis,
Chairman.

The 2nd September 1938.

Lalit Bahadur (on solemn affirmation)—

On the 19th April last I met Nanda Lal in the bazar at about 7-30 p.m. I was guard of the Treasury. Arman Singh Havildar had given me orders to relieve Nand Lal at 4 a.m. I got the order at 4 p.m.

I was about to start when Subedar Balbahadur asked me where I was going. I said that though my duty would not commence till 4 a.m. I was going to sleep at the gate as I had no one at home to wake me up in the night. Balbahadur said that as I had this difficulty, he would change my duty from the next day.

Nand Lal and I changed duties that night. I told Nand Lal that I was there and would do his duty, and he could go home. I did not tell him it was the Subedar's order. I did Nand Lal's duty for him.

Next morning I was summoned before Mr. Wickham. I was questioned why we had changed our duties. I answered that I had gone there for my duty, and that, as there was no point in two men remaining there, and as I had to stay at the gate, I did Nand Lal's duty.

Both Nand Lal and I were given work that morning.

I do not know on what day Nand Lal collected. I gave him two annas and got a ticket. I do not know if Balbahadur took him to task.

Cross-examination.—Nil.

To Chairman.—I am 40 years of age. I served in the Army in a Frontier Regiment for six years.

I am not sure about the date on which this happened. I do not know if it was the 21st and not the 19th.

Next morning Nand Lal, Dhani Singh and I were deprived of our belts from 7 a.m. till 9 a.m. Then the three of us returned to duty.

Nand Lal worked for two or three days afterwards.

Nand Lal collected subscriptions after this incident.

T. H. Ellis,
Chairman.

The 2nd September 1938.

Din Ali (on solemn affirmation)—

Aziz Mistri went on leave. He is a mason. I worked for him for 15 days. He used to get Rs. 1-6. My pay is 12 as. 6 p. I did not get the pay drawn by Aziz, though I asked for more. I got no more than my own pay.

Kartick Mistri also went on leave in the same month, and I did his work for 15 days. He was drawing Rs. 1-3. I was not given any more than my own pay though I told the Sahib about it.

Cross-examination.—I never worked for a man called Farukh. Farukh was working in a different place from me.

To Mr. Mohindra.—Farukh was there along when I was working. He used to get 12 as., two annas more than I was getting.

T. H. Ellis,
Chairman.

The 2nd September 1938.

Amanat Hossain (on solemn affirmation)—

I worked in the machine shop and get Rs. 1-3-3 as my pay. When Hamid was away I got no more than my ordinary pay. I cannot say how much Hamid drew (witness says 5¾ annas—which is taken as meaning Rs. 1-5-9).

I worked for Hamid for 15 days. I worked on the same machine as he did, only his is a big lathe and mine a small one.

Cross-examination.—Nil.

T. H. Ellis,
Chairman.

The 2nd September 1938.

Dhani Singh (on solemn affirmation)—

My home is at Pratapgarh in the district of Allahabad.

I went home when the strike was on.

On the 15th July I came back again. I went to Barakar and there fell sick. My whole body was swollen, and my eyes as well. On the 2nd August I came to my foreman with a doctor's certificate, but I was not taken on again.

I used to be a hammerman in No. 4 rivetting shop.

Cross-examination.—I have been staying at Kulti from the 2nd August up to yesterday. I sent these two letters (shown) from Barakar. I sent one in a registered cover on the 17th August. I dated the letters from Barakar as I was staying at Barakar.

To Mr. Homi.—Barakar is 2 miles from Kulti. I used to reside at Barakar when I was working at Kulti, and used to attend my work from there every day.

T. H. Ellis,
Chairman.

The 2nd September 1938.

Haman Ojha (on solemn affirmation)—

I am working in the Electric Department at Hirapur as a lineman. My ticket is No. 452.

I have often had to work on a Sunday. When I have worked on a Sunday my ticket is not punched on the Sunday but is punched on the following Monday. If I work on a Sunday, then I get Monday as an off day.

My ticket used to be marked "E", now it is marked "EC". It has been marked "EC" for the last two weeks.

My "EC" ticket has been punched for Sundays since 18th August.

I have received no allowance for working on Sundays.

Cross-examination.—Nil.

N.B.—Mr. Peeling explains that "EC" denotes "Electric Construction" and has no sinister connotation.

T. H. Ellis,
Chairman.

The 2nd September 1938.

T. C. Ghosal (on solemn affirmation).—

I am employed in the Electric Department. I am on the Re. 1-12 rate. My ticket is No. 240E. Sunday is my "off" day. I am working every Sunday, but get no allowance. I only draw the single rate, and my ticket is not punched on Sunday.

I have been married 10 years. I have two children. Three brothers are dependent on me: one brother is married and I support his wife too.

We are in great need of a lady doctor, and the need has been acute from 1934. Sometimes I get medical attention from the Company's doctors, and sometimes I call in outside doctors. I want a lady doctor to attend to my wife and to my brother's wife.

In November 1934 my wife suffered from internal complaints during the time of her pregnancy. She was then in the 6th or the 7th month. I consulted the Company's doctors, but got no satisfaction from their treatment of the case. So I consulted the wife of Dr. Choudhury at Asansol. She is a Lady doctor. I called her in as my wife was troubled with excessive bleeding. I then had to take my wife to the Lady Dufferin Hospital in Calcutta. I took her in June 1937 when she was again pregnant, and bled excessively. Since then she has been all right.

I have taken prescriptions from the Company's dispensary. I have also had to procure medicines from outside at my own expense, such as injections and tonic mixtures.

Cross-examination.—I would rather have my wife treated by a lady doctor with L.M.F. degree, than by the Company's doctors.

T. H. Ellis,
Chairman.

The 2nd September 1938.

Buddhu Ram on (solemn affirmation).—

I work in the blacksmith's shop on a pay of Re. 1-9. My ticket is No. 355. I get an "off" day on Sunday. I have to work on Sunday though it is an off day, but I do not get any allowance for it. My ticket is not punched on a Sunday. I leave it at the gate and it is punched on the Monday. I do not have to work on Monday. I go on Tuesday and get the ticket back.

Cross-examination.—Nil.

T. H. Ellis,
Chairman.

The 2nd September 1938.

Banshi Ghati (on solemn affirmation)—

I am an outdoor mistri, working in the blacksmith's shop. I am a fitter. I draw Rs. 2-4. My ticket is No. 354.

I now get off on a Sunday. Before the strike I used to have to work on Sundays. I used to get overtime or else get "chhuti" on Monday.

When I worked on Sunday I used to get an overtime slip. When there was less work I used to get "chhuti" on Monday.

Cross-examination.—Nil.

T. H. Ellis,
Chairman.

The 2nd September 1938.

Beroo (on solemn affirmation)—

I work in the T. B. H. Department. I draw Re. 1-5. I am a tindal seraug. My ticket is No. 783.

Sunday is my "off" day. Sometimes I have to work on Sundays but I get no allowance for it. My ticket is not punched on Sunday for Sunday work, but on Monday.

Cross-examination.—Nil.

T. H. Ellis,
Chairman.

The 2nd September 1938.

Nathuni (on solemn affirmation)—

I am a Boiler Fitter, working in the C. O. Boiler. My rate is Re. 1-8. My ticket is not punched till Monday.

Cross-examination.—Nil.

To Chairman (on an examination of his ticket which he carried in his breast pocket).—My ticket has not been punched for Wednesday afternoon as I went out by a different gate. I get my "overtime" for Sunday on Wednesday and that is why I went out by a different gate. I get the overtime separately.

T. H. Ellis,
Chairman.

The 2nd September 1938.

Nabba Khan (on solemn affirmation)—

I work in the C. O. B. Department. My ticket is No. 9. I draw Rs. 70 per month. I am a "ganger" in charge of the boiler gang.

Last year my wife fell ill at Burnpur. I spoke to the Chief Medical Officer about her. He sent the nurse. My wife was suffering from some internal complaint. The nurse told me to take my wife to hospital for a medical examination. I did not allow my wife to go as I observe strict *purdah*. I called in a lady doctor, Mrs. Choudhury. I paid her Rs. 4 for each visit, with Rs. 2 as taxi hire. She paid seven visits to my wife.

Cross-examination.—Nil.

To Mr. Mohindra.—Under no circumstances will I allow my wife to be examined or treated by a male doctor.

T. H. Ellis,
Chairman.

The 2nd September 1938.

S. N. Gupta (on solemn affirmation)—

I draw a salary of Rs. 43-8, and am working in the L. W. O. Department.

In 1933 I had occasion to call in a lady doctor. My wife was pregnant and there was excessive bleeding. I was advised by the Chief Medical Officer to call in a lady doctor from Asansol. I did call in the lady doctor from the Government Hospital at 9 p.m. She stayed till 5 a.m. In the meantime my wife was delivered of a dead child. There was a lady doctor then in the Government Hospital but I cannot say if she is there now. I paid the lady doctor's taxi hire.

Cross-examination.—I have had no occasion since to call in a lady doctor. I have 3 sons and four daughters. I call the company's doctor whenever my wife and children are ill. I have been in the company's service for 11 years. Two daughters and one son were born in my native village. The other children were born here in Hirapur. I have only had to call in a lady doctor on this one occasion.

T. H. Ellis,
Chairman.

The 2nd September 1938.

H. P. Goswami (on solemn affirmation)—

I am employed in the Establishment. I get Rs. 63 per month as pay. I go to the Company's Hospital when I am sick.

In 1934 I was ill for a long time. I had to take medicines which were not available in the Company's dispensary. I had to procure them from outside. I was ill for more than two months. I suffered from some internal complaint. I was on leave. Employees on leave get medical treatment from the company's doctors if they are in the station.

The Company pays all the medical bills of the covenanted staff. It pays their bills even for treatment in Calcutta. It pays bills for treatment in the Presidency General Hospital.

I do know this as all the bills pass through my hands.

I do not know if the uncovenanted staff get the same treatment.

Cross-examination.—I am the Day Book Clerk. I enter the bills in the register. I can only speak of the bills that come up to me. I can speak of some of the bills that have been paid by the company for the medical treatment of the Covenanted staff. Other clerks handle the bills but they finally come up to me.

All the bills finally come to me and so I can say that the Company pays all the medical bills of the covenanted staff.

T. H. Ellis,
Chairman.

The 2nd September 1938.

Ajit Mukherjee (on solemn affirmation)—

I joined the Company on the 21st July 1938 in the Bill Section of the Accounts Department. I draw Rs. 80.

I do not know in whose place I was taken on. Abhay Mitra is still a bill clerk. I do not know what pay he draws. There are five bill clerks including myself. I cannot say what pay is drawn by the other bill clerks. I don't know what is the highest pay drawn by a bill clerk. None of the other four bill clerks were recruited after me. I can't say if it was made a grievance that Abhay Mitra was superseded by me.

At present I am a probationer. I am on three months' probation. I passed the Intermediate Examination. I was with Williamson Magor before. I applied in Calcutta for my present post. I was interviewed by Mr. Mahendra. He engaged me.

T. H. Ellis,
Chairman.

The 2nd September 1938.

Witnesses examined on the 5th September 1938.

Kapildeo (on solemn affirmation)—

I work in the Accounts Office. I get Rs. 18 a month. My hours are from 6-30 till 11-30, and then from 1-30 till 4-40, 5 or 6 p.m. there being no time limit.

In November 1934 I came late by two minutes one day when I was rejoining at 1-30. I was fined Re. 1 and was threatened with discharge when I wanted to argue the point.

Cross-examination.—Nil.

T. H. Ellis,
Chairman.

Dakshina Lal (on solemn affirmation)—

I work in the Accounts Office. I draw Rs. 16 a month. I joined on Rs. 14 and have had a rise from that sum of Rs. 2.

In November 1934 I was once late by two minutes. I was fined Re. 1.

On 7th December 1935 I was fined 4 as. I do not recollect what my fault then was, but it was not for coming late.

Cross-examination.—Nil.

T. H. Ellis,
Chairman.

S. K. Roy (on solemn affirmation)—

I work in the Accounts Department. I get Rs. 43 per month.

In 1936 I used to be late two or three times each month. I used to be one or two minutes late, but not more than that. I was warned for a time and then I was fined. I was fined 8 as. a time for three or four months. I had my family living with me, that, and the fact that the railway crossing was often blocked used to make me late. I have checked my fault since then.

Cross-examination.—Nil.

T. H. Ellis,
Chairman.

G. C. Sadhu (on solemn affirmation)—

I work in the General Stores, and draw Rs. 63 per month. I have been working for the Company for the last 20 years.

I am generally late in attendance. I have been late ten or twelve times a month. I have been ten, fifteen, or twenty minutes late. I live at a distance, that is why I am late. Sometimes I was fined 8 as., sometimes 4 as.

Cross-examination.—Nil.

T. H. Ellis,
Chairman.

S. Ghati (on solemn affirmation)—

I work in the Maintenance Shop. I get Rs. 1-3 a day. I am still on the muster roll. I was in the Establishment till October 1936, then I was put on the muster roll.

I was once late. I cannot remember in what year it was, but it was between 1931 and 1933. I was late by about five minutes. I was fined 6 as. At that time I was getting Rs. 15 per month as an apprentice.

Cross-examination.—Nil.

T. H. Ellis,
Chairman.

Captain Wickham (on solemn affirmation)—

To Chairman.—I am Assistant Labour Welfare Officer. I have been in the job since 4th November last. I am in charge of the Watch and Ward.

Nand Lal Naik was in the Watch and Ward. He was dismissed on the 23rd April for disobedience of orders. He had been ordered to remain in charge of the main gate from 4 p.m. till 4 a.m. He changed his duty with another man, Lalit Bahadur, without reference to any of his superior officers.

I called for an explanation from him. I held an enquiry next day, on the morning of the 22nd April. I think he admitted the charge. After my enquiry I sent him back to work again, as I had to send the papers to my immediate superior Mr. Gupta. Orders were finally passed by Mr. Gupta. Nand Lal was sent back to work pending receipt of orders.

It is not true that he was dismissed for selling Anti-Tuberculosis tickets without the permission of the Subedar.

To Mr. Kitching.—The selling of tickets took place before the 21st April. I don't remember if it was on a Saturday. It was definitely before the 21st.

To Mr. Bose.—The Subedar is Nand Lal's immediate superior.

The report that Nand Lal had changed his duty was made the following day.

I have no power to suspend a man pending enquiry.

I sent a report in writing to Mr. Gupta on the day after the offence. It was Subedar Balbahadur who reported against Nand Lal.

It is not usual to report such offences during the night.

I did not ask Balbahadur why he had not reported the offence to me during the night.

I did not take any written explanation from Nand Lal. The Subedar's report against Nand Lal was a verbal one.

There is an order of the Company that no member of the Watch and Ward can be a member of the Labour Federation.

Nand Lal made no allegation against the Subedar in his explanation.

I took no written explanation from Lalit Bahadur.

I took the statements of no persons save those of the Subedar Balbahadur, Nand Lal and Lalit Bahadur. Lalit Bahadur corroborated the statement of the Subedar.

I did not suspend Lalit Bahadur at all. He went back to his duty that day.

I suspected no conspiracy between Lalit Bahadur and the Subedar.

To Mr. Homi.—I took down in writing the statement made by Balbahadur, and sent it to Mr. Gupta with a covering letter from myself as my report. I also sent down my record of the verbal statements of Nand Lal and Lalit Bahadur. I will produce all those papers before the Board to-morrow if required.

I did not ask for any action against Lalit Bahadur. I don't remember if Lalit Bahadur said that it was at his instance that the guard was changed.

Obviously Nand Lal was the chief offender because he should have been on guard and was not. Lalit Bahadur was not so much to blame for he did double duty.

Mr. Gupta issued orders on the 23rd April.

The Anti-Tuberculosis collection was made before this incident of the guard.

I can produce books showing the posting of the guard. They will show the date on which the guard was changed.

I keep no personal diary.

I do not remember if a third man, Dani Singh, was put in the guard room. I did not confine them in the guard room.

To Chairman.—Nand Lal's belt was taken from him by the Subedar.

To Mr. Homi.—The guard room is an open place. I don't know if the men were asked not to go away.

No written charge sheet was drawn up against the men. They were marched up and told verbally what the charge against them was. I wrote down their explanations and sent them to my superior.

I don't remember if Nand Lal has appealed to Mr. Gupta or to the Company for reconsideration of his case.

I don't remember if he was given notice that his services were terminated. He was given pay up to the end of April and told to go at once.

One month's notice is not given in case of offence.

I consider changing duty without orders is an offence.

T. H. Ellis,
Chairman.

Mr. H. V. Peeling (on solemn affirmation)—

[On being shown letter No. 1.F. 180/B (page 141) of the 1st February 1938 from the Federation Secretary to the Works Superintendent, Hirapur]—

I don't remember having received this particular letter but I certainly admit having discussed the subject to which the letter refers on many occasions with the representatives of the Federation. I have discussed the subject on several occasions.

I have received these two letters, No. L.F. 155/B of the 16th November, and its reminder, No. 162/B of the 23rd November 1937 (page 144).

I also received a copy of this letter, dated the 31st January 1938, to Mr. Martin. I did not reply to it. Normally I should not reply to any letter sent to the Head Office, of which only a copy had been sent to me.

In regard to the letters of the 16th November and the 23rd November, I arranged with the Labour Department Manager for Mr. T. C. Ghosal to come and see me—which he did on the 30th November.

I replied to the letters in my letter No. W. 8381 of the 30th November 1937 (page 140).

After February 1st, I discussed the matter with Mr. Homi on February 6th.

Cross-examination.—So far as I recollect my discussion with Mr. Homi on the 6th February was the result of a more or less casual visit, and was not pre-arranged.

I think my Directors would approve of my discussing with Mr. Homi any matter which might ultimately require their approval.

On the 7th August a joint meeting was held between Mr. Martin, Mr. Homi and myself. That discussion was certainly not made with regard to conditions both at Hirapur and at Kulti, for the Kulti settlement had been reached before we had that discussion.

I knew there had been an arrangement with regard to sickness benefit at Kulti. I have nothing to do with Kulti. As to the arrangement, I knew what was published, and no more.

To Mr. Homi.—I have had it reported to me by representatives of the Federation that there has been very serious discontent amongst the workmen on the subject of sickness benefit, but I have never had it personally reported to me by any of the departmental manager.

There has been a lot of correspondence with the Union on the subject.

I should say that the question had definitely never assumed an acute form.

There is definitely no justification for the strike on the sickness benefit issue. Labour have not gone on strike on that issue.

I do not agree that there has been enough discussion of this issue. I had verbally assured the Federation that I was prepared to discuss any case put up to me on its merits.

I am of opinion that such discussions would have been of advantage, because, as the rules have now been in operation for 12 months, statistics would have been available for quotation.

My point is that labour should not have gone on strike on this issue. There was a lot of correspondence, but I should have liked more correspondence and discussion.

Finality in the discussion would have been reached between Mr. Homi as President of the Federation, and the Directors of the Company.

T. H. Ellis,
Chairman.

Witnesses examined on the 6th September 1938.

Murabbi (on solemn affirmation)—

I used to work in the Laboratory on ten annas a day. I held ticket No. 50.

I committed no fault and do not know why I was discharged. I got no notice.

There used to be 35 or 36 of us in the same department. We carried samples. I had been in the department for 18 months this time. Before that I had been for 1½ years.

Two or three men were taken in after I was discharged. Two of them have since been discharged. The other man who has been discharged worked for 15 or 16 months.

There was no diminution of work in the department. I used to powder the samples and then make them over to the chemists.

All of us were members of the Federation.

Cross-examination.—It is not true that I received a letter of discharge. Just after I had been discharged I went home, and there I was told by some men that I had been discharged. No notice was ever served on me.

I did not go to my native village. I remained in my own quarters.

It is not true that the Company has offered me any work.

It was at the gate that I found a notice which showed that some men had been taken on in my department after my discharge. It was not in my own department, but in some other departments that these men had been appointed.

To Mr. Homi.—Men were taken in other departments, not in my department.

I take samples of coal and limestone.

I went to work one day and was told by some men I had been discharged. I did not take my pay. I have not taken it yet.

To Mr. Mohendra.—I have not taken my pay as I still want work.

T. H. Ellis,
Chairman.

Bhadai (on solemn affirmation)—

I want work.

I used to take samples of coal, iron ore to the Laboratory.

I worked in the department for 15 or 16 months.

I do not know if any man was taken in the department after I was discharged. I committed no fault. I don't know why I was discharged. I was given no notice of discharge. I did not take my salary.

I am a member of the Federation. There has been no decrease of work—in fact there is too much to do.

Cross-examination.—I never refused a letter of discharge. I fell sick and went to hospital. It was there that I came to know I had been discharged because the doctor told me so and refused to give me medicine.

The Overseer told me to go and draw my pay, but I did not take it. I am not working so how can I go and draw my pay? If I take my pay how shall I get my job back? I hope to get my job back. Mr. Gupta never offered me another job. He never saw me at all. No one in his department ever came to me. I did not go to the gate for work. It is not true that I was offered a job as a khalasi on the same pay.

To Mr. Homi.—The Labour Office told me I would get my job back again, and that I had been discharged without any fault.

I was never offered any other work by the Company. I was sick for three or four days. I went sick on the 12th and on the 14th the doctor told me I had been discharged. I was not in hospital.

T. H. Ellis,
Chairman.

XIII.—Documentary Evidence.

Note by the Company on the discharge of six Laboratory staff and three khalasis.

It is alleged that these were discharged on account of their being active in the Labour Federation. This statement is absolutely false and the following points should be noted:—

1. We had no information that these staff were members of the Labour Federation.

2. If they were members they had no right to be and were acting contrary to their conditions of service with the Company, Vide W/Cir/7618, dated the 6th November 1937.

The fact of the matter is that the six establishment staff (5 Chemists and 1 Sampler) and the three labour were discharged as it was necessary to reduce the cost of the Laboratory through which a large amount of unnecessary and unprofitable work was passing. This is a common failing of an industrial laboratory, particularly when a plant is busy, for operators develop a tendency to send in for analysis samples which may be of interest, though not essential, for operation. A statement is attached showing the cost of running the Laboratory, the staff employed, the work done and the plant production covered, from 1929 to 1938. The following should be noted:—

(1) In 1929 which was our best operation year, as far as regular operation goes, the number of Chemists employed was 12 and the cost of running the Laboratory was approximately Rs. 30,000.

(2) We have tried out the policy of doing increased sampling with a view to bettering operation and in 1935-36 the number of operation samples for the Blast Furnace and Coke Ovens Departments had increased from 190 and 155 in 1929 to 756 and 1,717. This definitely did not improve operation, but the Laboratory cost had increased from Rs. 30,000 to Rs. 50,000. The number of Chemists at that time was 14.

(3) In 1936-37 we greatly reduced furnace operation sampling, but with no loss of plant efficiency—in fact, furnace operation greatly improved. On the Coke Ovens plant we were experimenting regularly as regards coal mixtures and deliberately increased our operation sampling. Further, in order to spread the work over a longer period than the day shift only, more Chemists were engaged and the number increased to 18.

(4) During the year 1937-38 we decided to reduce the number of samples taken and did so without any loss of efficiency, and we are during the current year reducing laboratory work still further to make the Laboratory do what it has been found necessary that it should do to assist operation, and nothing more.

The above deals with the case for reduction. As a matter of fact, the Chief Chemist considers that we could reduce by a further two chemists, but we have not done this as we consider it advisable to have sufficient staff to deal with sudden rushes of work and to cover cases of sickness.

As regards the way in which it was decided to reduce Laboratory staff, we decided on the following:—

Three Second Grade Chemists, one Third Grade Chemist, one Junior Chemist, one Sampler and three Khalasies

The men who were discharged were chosen strictly according to their period of service in their respective grades. As regards Second Grade Chemists, there were two men—N. G. Datta and S. N. Ghosal—whose services had commenced on the same date and we decided on discharging Datta because, according to the Chief Chemist, S. N. Ghosal is the better worker.

As regards the khalasis, these are labour and would in the normal course of events have been transferred to another department as khalasis of their type were required. Actually two of these men were offered work in other departments later and refused.

Dated Burnpur, the 5th September 1938.

From—Babus Pramatha Nath Mukherjee and others, Chemists.

To—The Chairman, Board of Conciliation, Asansol.

We beg to submit the statement that we realise that the action of the Company in connection with our case is perfectly justified and we have nothing to say against it.

We beg submissively to tender our unqualified apology for any wrong that we might have done to the Company with or without our knowledge.

We, therefore, pray that the issue in connection with our case be dropped.

We maintain that the person absent also shares the same view with us.

Thanking your honour.

Statement by the Federation Advocate.

(In respect of the men referred to in Issue No. 13.)

I have no instructions Sir from these gentlemen to represent their case.

From the Union side I have been asked to state that the present proceeding is not in order so far Issue No. 13 is concerned, because what is the Board deliberating upon? Issue No. 13 says whether the Company's action is right in not reinstating these men in their original positions on the resumption of work, when everybody else was to be taken in their original positions.

These men have no grievance to prefer before the Board as they are already in their original positions and there is nothing for the Board to decide on that score.

Since the time of resumption up to date, i.e., for 2 months and 17 days the plant or the positions have been in the keeping of these gentlemen and no occasion has arisen for the Company to feel or let these gentlemen know that they have not discharged their obligation to the Company in the manner the Company envisaged when they put them in those positions of trust or responsibility nor has the Company's plant been one whit insecure or unsafe in their hands. The ground has been completely cut under the company's feet during the period and it has completely falsified the company's apprehension on that

score. Neither therefore before the strike took place nor after resumption of work have these gentlemen fallen short of the expectations of the Company and I put it to the Board that their action in going on strike cannot be counted as an argument to penalise them at the present moment, now that there has been a solution found of these tangle and relations between the parties are one of accord and not of discord.

A. K. Bose,
Advocate.

The 7th September 1938.

Dated Burnpur, the 7th September 1938.

From—M. N. De, Esq., Head Assistant Chemist, Hirapur Works,

To—K. C. Mahindra, Esq., Director, the Indian Iron & Steel Co., Ltd., Hirapur Works.

I very much regret that owing to fear or probable assault or personal injury, etc., I could not attend duty during the recent strike. Occupying as I am a key position in the Works, I have since realised that the step that I had taken was neither right nor what could be expected of me.

I hope that the Company will please overlook this first offence; and I beg to assure that I will not commit a similar offence in the future. On the other hand will make every endeavour, by loyal and faithful devotion to duty, to redeem the confidence of my employers.

The Indian Iron & Steel Company, Limited (Kulti Works).

NOTICE.

The Labour Federation have given us a notice of strike which ends on the 5th instant.

We wish to advise all our employees that the Works will be open as usual and all loyal workers are requested to report to duty.

Arrangements have been made to provide Police protection in the Works. Food will be supplied, free of charge, throughout the strike period and those of the workers who wish to stay in the Works at night should report to their Departmental Managers at any time between 6-30 a.m. and 4 p.m. each day.

All men reporting to duty will receive their normal daily wages.

B. Thornton,
Works Superintendent.

The 4th June 1938.

NOTICE.

Owing to the strike declared by the Labour Federation the Works is closed as from 7 a.m. to-day.

H. V. Peeling,
Works Superintendent.

The 5th June 1938.

NOTICE.

In view of the recent notice given by the Labour Federation to strike with effect from 7 a.m. to-day 5th June 1938, the Company has been forced to close down its operating plant until further notice.

H. V. Peeling,
Works Superintendent.

The 5th June 1938.

No. 830/37-A., dated Burnpur, the 30th August 1937.

From—M. Homi, Esq., President, Labour Federation, Jamshedpur (Burnpur Branch),

To—H. V. Peeling, Esq., Works Superintendent, Hirapur Works, Burnpur.

At the time of our general discussions on matters relating to labour on the 7th instant at Burnpur, I had stated that we would carefully examine the Leave and Sickness Leave Rules that you had made and make our considered representation thereon, since I had these rules given to me at very short notice. I am taking the opportunity to do so now as under—

Casual Leave and Casual Sick Leave.

Rule No. 2.—We are not in accord with the breaking up of the privilege leave as contemplated in Article 4 of our settlement into these classes—*Sick Leave* has been placed in a class by itself, vide Article 5 of the settlement and no differentiation should be made in the privilege leave, which has been meant to enable a workman to have a respite from the daily grind, affording him an opportunity to return to his work healthier and fitter every year for the change. If this leave is to be withheld down by any temporary or short term of sickness, the privilege or the benefit vanishes and the object of the scheme frustrated.

As a matter of fact privilege leave and casual leave are two distinct things and your circular has obviously mixed up privilege, casual and sick leave all together. If you look to Government, Railway, Tata or other Leave Rules, you will find them existing side by side and apart but not merged into one and the 15-days' privilege leave that we had put up as an issue was never contemplated to include casual sick leave.

Rule No. 5.—On the matter of option, having regard to the prevailing ignorance and illiteracy among the workmen, it is our opinion that the Management should undertake to get the workmen at the proper time to give his decision as to how he desires to have his privilege disposed of. A written (printed) circular should be issued to each workman through his departmental manager with a printed reply in alternative terms for compliance by him.

Rule No. 8.—We had previously expressed our disagreement with this clause and now take the opportunity to repeat it. But as already arranged, we are prepared to give the matter a trial, although it is our confirmed view that it is not going to promote the object aimed at to ensure regular attendance—but rather aggravate our apprehension of hardship on the workman.

Special Sick Leave Benefits.

Rule No. 1.—Should be omitted in the light of our objection on the score of casual sick leave. There should be no differentiation between casual and special sickness. A sickness is a sickness whether it lasts for a day or a month or even two and the sickness benefit that we had contemplated in Article No. 5 of our Settlement was meant to cover sickness in general irrespective of any period.

Rule No. 5.—The differentiation in the nature or type of sickness in this rule is not understood nor do we agree with it. A sickness as contemplated during our conversations was any ailment that puts a man completely out of fitness. It is not the workman's fault that any epidemic of, say, cholera, influenza, small-pox breaks out and he is laid up. These are matters beyond his control and as a matter of fact, there is no ailment to which a man voluntarily desires to succumb, say even pneumonia, which many regard as preventible by reasonable and proper care but which even nobody desires to court. The differentiation is bound to lead to acute discontent and as there was no discussion along these lines at all we propose that you delete same.

Rule No. 6.—It should not be made obligatory to undergo operation at the hands of the Company's Medical Officer both in the interests of the workman and in that of the Company.

With these modifications as suggested above, the Privilege and Sickness Leave Rules may be adopted.

Copy of letter No. 6092-D.-O., dated 13th September 1937, from Mr. H. V. Peeling to M. Homi, Esq., President, Labour Federation, Jamshedpur.

I have received your official letter 830/37-A. of the 30th ultimo with comments on leave rules. I have been very busy lately, but will let you have a reply regarding this in the course of the next few days.

In the meantime will you please let me know the position as regards registration of the Federation. I understood you to say that the registration would go through in August, but I understand from the local representatives that the registration has not yet materialised, but that some hitch has occurred.

No. 929/37-A., dated Jamshedpur, the 29th September 1937.

From—M. Homi, B.A., LL.B., President, Labour Federation, Jamshedpur,

To—T. L. Martin, Esq., Chairman, Board of Directors, Indian Iron & Steel Co., Ltd.

As already informed you on the day of our discussions (24th September 1937) at Calcutta on the subject of the profit sharing and

gratuity and provident fund schemes as prepared by your Company, I am sending you our considered views and which have already been voiced by me during our discussions:—

Profit Sharing Schemes.

We agree with the preamble. The principle enunciated is correct and your Company deserves the workers' support and thanks.

Paragraph 1.—A small correction is needed in this paragraph by the insertion of the words "he or she" in place of the word "he" only in line 2. "All labour engaged on the plant" was stated to exclude clerical staff at the general office. We still feel their exclusion is undesirable even when a separate Puja bonus is going to be paid to them. A uniform treatment would save many a complication, especially in view of the fact that the influence for good or bad of this section on the working force cannot be minimized.

Paragraph 2.—The workers, who are anxiously looking forward at present to increases in their wages, are going to be terribly disappointed if the scheme is to come into operation from the 1st April 1937, in other words, if they are to wait till about June 1938 for some sort of relief in this direction.

Your Company, to our information, has paid a dividend of 20 per cent. for the year 1936-37 and already there is a talk of an *ad interim* dividend going to be paid for the current year. As the outlook and the prospect are bright (and we hope they ever continue such) some relief should be granted the workers right away, a point on which we have mutually agreed. We had proposed that a percentage increase should be granted on the present rates of wages to all workers and commensurate with last year's profits. Your suggestion was that an *ad interim* bonus under the present profit sharing scheme may be granted now and the balance at the end of the current year on the current year's working.

We repeat as follows:—The workers have not received any increases for the last several years. It may be the shareholders' misfortune but not the workers' fault that the former have not received any dividends either. The present times are bright for both. A percentage increase (mutually agreeable) on the present rates of wages should be immediately granted on last year's working and the present profit sharing scheme to come into operation on current year's working or the scheme may be applied, without prejudice, right away on last year's working.

We again repeat the workers otherwise are going to be terribly disappointed, and that risk should be avoided.

Paragraph 3.—All right.

Paragraph 4.—All right except that the words "or are absent from duty except on sick or other leave sanctioned in accordance with the Company's Rules" should be deleted. It is enough that the worker is in continual service and on the Company's roll and not discharged or leaves his service.

Paragraph 5.—We cannot subscribe to the views contained in this paragraph except to the extent that we do agree that all possible means to adjust genuine differences between the Company and the labour must be first exhausted before taking direct action. On a

failure of negotiations, it is right and meet and both moral and legal, that the Company should be entitled to just as much notice of intention to strike as the Company gives to its workmen before terminating their services and no more. I was told during discussions that this clause was framed in order to secure to the Company enough time to make arrangements to save its plant from damage. We assure the Company and there could be no two questions on the subject, that the workmen never desire, nor ought ever to do, to put the instrument of his living to any damage. But the workman cannot put the employer in a position of greater advantage than what he himself is *vis-a-vis* his employers; in other words, he can give to the employer as many days' notice as what he himself receives, in the present case, six days' notice and if your Company feels that six days is too short a period to make its *bandobast* let the workmen have ten days' notice or even fifteen in order to receive a like period for itself.

In the case of lightning strikes, we do agree that they are unjustified but looking to the present day development of Trade Unionism in this country and the spirit of hostility (we exempt you from the charge) generally shown by employers towards them (and which has retarded their progress) and the appalling illiteracy of the workmen, the only remedy for preventing lightning strikes lies in the employers' hands and that is to refrain from giving provocation that precipitate such action, in other words, any action on the part of the employers that adversely affect the earning capacity of the workmen or their conditions of employment should be taken with circumspection, i.e., with full and sufficient notice to enable them to examine their implications and after consultations with their representatives. These are the surest safeguards against lightning strikes and in our view, the remedy lies entirely in the employers' hands.

As it is difficult to decide the ultimate responsibility for lightning demonstrations, no trade union can agree to a forfeiture of privileges of any kind, since this would constitute a further penalty the workmen would have to pay over and above that empowered the employers to exact under the Payment of Wages Act and obviously, the Legislature did not contemplate vesting the employers with any additional powers in this direction besides the forfeiture of eight days' wages for striking without notice.

This clause, in our view, should be entirely deleted.

Paragraphs 6 and 7.—All right.

Paragraph 8.—We do not know what amount is payable to the workmen as wages per week and consequently are unable to estimate the return to the workmen under the scheme as prepared by you, but we are prepared to give it a fair trial to ascertain its exact implication. In the absence of information, we are unable equally to make any definite suggestions, which we can only reserve for a future day.

Paragraph 9.—All right.

Paragraph 10.—We are unable to comprehend the significance of this clause, which practically renders the scheme good only for a year, leaving the field open for further and future recriminations, which we had felt was sought to be avoided by creating in the minds of the workmen not only a sense of satisfaction but an incentive to greater efforts at profits both for himself and for the Company.

Retiring Gratuity and Provident Fund.

We are not impressed with the difficulty encountered in opening and maintaining a large number of accounts equivalent to the number of employees on your roll. The present scheme, besides, fails to be a provident fund both in the sense in which we had discussed at the conference held at Hirapur on the 7th August 1937 as also under the Provident Fund Act, in that it does not take into consideration nor provides for the workmen's contribution.

The terms of settlement provide for......"The principle of some form of savings fund to which both the Company and the workers contribute is approved", whereas the tentative scheme is only one sided and the *raison d'etre* of the scheme, i.e., to provide for the workers needs in old age is lost sight of. The scheme does not encourage thrift nor compulsory saving.

In the light of observations made herein, we commend the improvement of the scheme. We trust our suggestions will meet with your earnest consideration and approval, for therein lies the essence of satisfaction since we have various precedents to quote in our favour and the generality of practice supports our contentions. We again emphasise the necessity of conciliating the workmen by a generous gesture at this juncture.

No. 6849-D-O.; dated Burnpur, the 8th October 1937.

From—H. V. Peeling, Esq., Superintendent, Hirapur Works (Burnpur Branch),

To—M. Homi, Esq., President, Labour Federation, Jamshedpur.

Leave Rules.

Your letter No. 830/37-A of 30th August 1937.

I note your views regarding the leave rules. It seems to me, however, that the subject should be viewed from a *different angle*. The new rules, as issued, constitute a very great advance, not only as regards labour conditions in India, but they also compare very favourably with leave conditions for labour in other countries.

You raise the point that casual leave and casual sick leave should be considered separately, i.e., that a man should be entitled to 15 days' casual leave irrespective of any absence on account of sickness. You also suggest that *casual* sickness should be covered by additional leave, which may amount to as much as two months per year. In other words, the proposal is that the man who is a good workman, and who does not take advantage of every little ache and pain to absent himself from work is to be penalised in comparison with the workman who does do so, and under such a proposal the latter would have, not only opportunity, but definite inducement for malingering. The principle of leave with pay is that, when a man has served an employer for a specified period, he should be entitled to received pay for a certain

number of days during which he does not work. Payment for the non-productive period has to be borne by the employer, but from a strictly business standpoint the cause of absence, or the way in which the period of absence is spent, is absolutely immaterial. What is material is that all employees who have the same service qualification should receive the same privileges as regards casual absence with pay, irrespective of whether the cause of absence may be casual sickness or anything else and any other system for casual leave with pay would be unfair.

In the application of a rule such as the above to a large body of workmen exceptional cases which require exceptional treatment must arise, and to meet such cases, i.e., cases of *serious* illness the special sick benefit rules have been drawn up. From their very nature they are designed to assist deserving cases of sickness which is not casual, and also to render such assistance on a scale which it would be impossible for a commercial undertaking to apply to its employees generally. It is not possible, therefore, that such special sickness benefits should apply to casual sickness.

Rule No. 5.—On the matter of option in Rule No. 5 of Casual Leave and Casual Sick Leave Rules, I entirely agree with you.

Rule No. 8.—I have already explained our views on this to you and statistics will be compiled to show whether the rule realises its object.

Special Sick Leave Benefits.

Rule Nos. 1 and 3.—The object of these rules has already been explained above.

Rule No. 5.—In any scheme for payment of benefit due to sickness there must be a limit to the type of sickness for which benefit can be paid, and the diseases which the benefit does not cover are all diseases which, though they may not be avoidable in every case, can be avoided by the majority of persons taking proper care. You mentioned cholera as a case in point. As a matter of fact during the past ten years we have had three cases of cholera in the Company's area and each of these cases has been imported from outside. We have had one case of plague in the last eleven years. This case was brought in from a plague stricken area by a man who knew perfectly well what he was doing.

Rule No. 6.—The benefits under the rules can only apply to cases which are being treated by the Company's Medical Officer. If the Medical Officer considers that an operation which he is perfectly capable of performing is necessary, then this operation is necessarily a part of the treatment, and I cannot see any other way of viewing this point.

As regards the leave rules generally, in my opinion, they constitute such a marked advance that I consider that they should be left as they are, at any rate, until we see how they work. If, however, you wish to discuss them further, I will be glad if you will please let me know when you are next in this district.

Copy of letter No. L.F. 154B. of 16th November 1937, from the Secretary, Labour Federation, Hirapur, to Mr. H. V. Peeling, Works Superintendent. (An unsigned copy.)

As per the clause No. 13 of the settlement between Mr. T. L. Martin, Mr. M. Homi and yourself the point of acting allowance has been agreed that the scheme has been already adopted. But sorry to inform you that several complaints have been made in this office that they are not getting any acting allowance though they are working in place of one in higher rate. I will be highly obliged if you will send me the full scheme of the acting allowance, and further I suggest to you that the acting allowance should be paid on the present rates of wages.

I come to know that the casual and sick leave has been altered in our Kulti works b' sorry to remind you that the rule has not been published here yet; will you please do the needful as soon as possible and oblige?

Thanking you in anticipation.

No. L.F. 155B., dated Burnpur, the 16th November 1937.

From—T. C. Ghosal, Esq., Secretary, Labour Federation,

To—Mr. H. V. Peeling, Works Superintendent, Hirapur Works.

Issue No. 4—Sick and Casual Leave.

In continuation with our letter L.F. 154B., dated 16th November 1937, I draw your attention to the paragraph for changing the Casual and Sick Leave Rules.

By to-day's mail we received a copy of letter No. 830/37A, dated the 20th August 1937, which has been sent to you on 30th April 1937, by our President, Mr. Homi, regarding the alteration of Casual and sick leave rules. So I request you to change the leave rules as early as possible according to the suggestion given in that letter by our President and will thank you for an early reply.

No. L.F. 162/B., dated Burnpur, the 23rd November 1937.

From—T. C. Ghosal, Esq., Secretary, Labour Federation,

To—Mr. H. V. Peeling, Works Superintendent, Hirapur Works, Burnpur.

Issue No. 4—Reminder.

I draw your attention to our letter No. L.F. 155/B., of 16th November 1937 for changing the casual and sick leave rules and will thank you for an early reply on the matter.

No. W/8381, dated Burnpur, the 30th November 1937.

From—Mr. H. V. Peeling, Works Superintendent, Hirapur Works,

To—The Secretary, Labour Federation, Burnpur.

Leave Rules.

With reference to your letter LL.F.155.B. of the 16th instant, I note that you have received from Mr. Homi a copy of his letter

No. 830/37A of 30th August 1937. In the interview which you have had with me to-day I confirm having pointed out my views regarding the leave rules and, as promised, I am sending you a copy of my letter 6849-D.O. of 8th October 1937 to Mr. Homi. If there are any points regarding the leave rules on which you are not clear and on which you would like to see me I shall be pleased to arrange an interview.

No. L.F. 180/B., dated Burnpur, the 1st February 1938.

From—T. C. Ghosal, Esq., Honorary Secretary, Labour Federation, Burnpur,

To—The Works Superintendent, Hirapur Works, Burnpur.

Issue No. 4—Reminder—Sick Leave Benefit.

I draw your attention to the clause No. 5 of terms of settlement, dated 7th August 1937, between yourselves and our President, regarding the Sick Leave Benefit. Though the scheme has been accepted separately along with the privilege leave but it is a matter of great regret that yet it is not in practice. I could point you out that nearly 600-800 people have been deprived of this benefit till this rule is enforced, which is not desirable.

Therefore, would you be pleased to alter the present process of Sickness Benefit by framing the new rules as per the settlement at an early date?

Thanking you in anticipation.

No. L.F. 195B., dated Burnpur, the 22nd March 1938.

From—T. C. Ghosal, Esq., Honorary Secretary, Labour Federation, Burnpur,

To—The Works Superintendent, Hirapur Works, Burnpur.

I draw my attention to my interview with you on 11th February 1938 regarding grade scale, acting allowance and sickness benefit scheme. You had promised that these schemes will be ready and announced after three or four weeks from that day. Will you please look into the above matters and settle at your earliest convenience?

Sunday Working.—Those who are working on Sunday which is their off day are getting the single payments which are not desirable, it should be double of their wages, and it should be paid along with the pay envelope and not in the additional pay sheet. Many labours have not yet got the Sunday payments as it is not yet settled. So, I draw your attention in this matter also that if it is not reconsidered the labourers are not willing to work on Sunday.

Privilege Leave.—In accordance with your circular No. 1357, dated 22nd June 1937, the leave rules effected from 1st June 1937, and we are enjoying the said rules from that day. But you have issued another circular No. 4892, dated 6th August 1937, that the sick leave and casual leave will have effect from 1st August 1937, which is not desirable by any means. Further, many labourers will be deprived of if this rule be effected from 1st August 1938.

So, I request you to look over the matter and an early rather favourable reply will much oblige.

The Indian Iron & Steel Co., Ltd., Extra Wages Scheme.

1. A scheme based on yearly profits of the Company has been approved by the Board under which workmen may earn extra wages.

2. The scheme will come into operation from the 1st April 1937.

3. All labourers and/or workmen engaged on the plant at Hirapur and Kulti Works (whether male or female) in whatever capacity who have been in continuous service for a complete period of twelve months from the 1st April of any year to the 31st March of the following year will be entitled to participate under the scheme. The scheme does not apply to the Executive and Establishment staff, but only to those employees who are on the daily labour muster rolls.

4. Persons in service for only part of such a period or who are dismissed or are absent from duty (except due to sickness or on holiday under the Company's rules) during such a period will have no claim.

5. In the event of there being a lightning strike all claims for extra wages are automatically forfeited. In the case of any other strike all possible means to adjust genuine differences between the Company and its labour must be first exhausted. If all these efforts fail ten days' previous notice of intention to strike must be given to the Company. Strikes in any other circumstances will be treated as unjustified and all claims to extra wages will be forfeited.

6. Commencing with the Company's financial year 1937-38 and for every year thereafter in which, after providing for the extra wages on the following scale, a dividend of not less than 10 per cent. is paid on ordinary shares, persons coming within the scope of these rules and complying with the provisions hereof will be paid extra wages in accordance with the following scale:—

(*a*) When a dividend on ordinary shares at the rate of 10 per cent. per annum is paid, the equivalent of one week's pay.

(*b*) When a dividend on ordinary shares at the rate of more than 10 per cent. per annum and not more than 15 per cent. per annum is paid, the equivalent of two weeks' pay.

(*c*) When a dividend on ordinary shares at the rate of more than 16 per cent. per annum and not more than 25 per cent. per annum is paid, the equivalent of three weeks' pay.

(*d*) When a dividend on ordinary shares at the rate of more than 26 per cent. per annum and not more than 40 per cent. per annum is paid, the equivalent of four weeks' pay.

(*e*) Finally, where a divident on ordinary shares at the rate of more than 40 per cent. per annum is paid to shareholders, the equivalent of six weeks' pay.

7. The above scale is based on the present ordinary capital of the Company of approximately Rs. 2,57,00,000 and is subject to revision in the event of any alteration therein.

8. All sums payable under these rules will be paid as soon as possible after dividends have been declared payable by the Company. If any person entitled to receive extra wages under this scheme leaves the Company before he has received payment of any amount payable

to him or her, payment will be made on application being made within three months of the date of declaration of the payment concerned.

9. Any extra wages payable will be calculated on fixed wages, and no bonus, allowance, or overtime payments will be taken into account.

10. In the case of a person entitled to receive extra wages under this scheme who may die before payment is received, payment will be made on application to his widow or to his proved dependents.

The above has been sanctioned by the Company and is published for the information of all concerned.

H. V. Peeling,
Works Superintendent.

The 10th November 1937.

The Indian Iron & Steel Co., Ltd.—Retiring Gratuity and Provident Bonus Schemes.

The Board has been pleased to sanction the following scheme for the benefit of the workmen employed at the Hirapur and Kulti Works of the Company.

1. The scheme will come into operation as from 1st April 1937, and all labourers and/or workmen engaged on the plant (whether male or female) in whatever capacity will be entitled to benefit under this scheme.

2. The scheme does not apply to the Executive and Establishment staff, in particular to those who are members of the Company's Provident Institution but shall apply only to those employees who are on the daily labour muster rolls.

3. On retirement a workman shall be entitled to receive—

(*a*) As retiring gratuity a sum equivalent to half a month's wages for every completed year of continuous service.

(*b*) As Provident Bonus a sum equivalent to 5 per cent. of the total wages earned by a workman in the last year of his service multiplied by the number of whole completed years of service.

4. "Continuous Service" means a period of service unbroken by discharge or resignation but shall include all periods spent on leave duly authorised under the Company's rules, deputation on special duty and service during a period of paid apprenticeship or probation.

5. "Retirement" shall mean termination of service by reason of any cause other than removal by dismissal or discharge due to misconduct.

6. "Wages" as used in paragraph 3 above shall mean fixed wages excluding any allowances, commission, bonus or over-time payments.

7. Retiring Gratuity will be based on the wages earned by the labour in the last month of active service.

8. Retiring Gratuity will only be granted provided the employee has rendered a period of continuous service for not less than fifteen years. Workmen who may retire on attaining the age of 55, or are compelled by the Company to retire because of age over 55 years, will be eligible for Retiring Gratuity provided they have rendered at least ten years' continuous service.

9. Persons who have been and are still in the continuous employ of the Company for a number of years prior to the inception of this scheme will be eligible under this scheme.

10. Workmen whose wages at the date of retirement exceed Rs. 200 shall not be eligible for the Retiring Gratuity but will be eligible for the Provident Bonus.

11. In the event of death, while in service, of an employee who is eligible for the benefits of the Provident Bonus and/or Retiring Gratuity under these rules, the amounts due under these rules assuming retirement at the date of his death will be paid to his widow or to proved dependents.

12. In the event of there being a strike, or collective refusal to work in any section of the plant without ten days' previous notice being given to the Company, the labour concerned will be liable to forfeiture of their rights to the benefits provided by these schemes.

The above Scheme has been sanctioned by the Company and is published for the information of all concerned.

H. V. Peeling,
Works Superintendent.

The 16th November 1937.

No. W./Cir./4892—The Indian Iron and Steel Co., Ltd.

Leave Rules for labour employed directly by the Indian Iron & Steel Co., Ltd., at Kulti Works.

Labour with less than 12 months' unbroken service are not entitled to any leave with pay except in case of accident for which separate rules will apply.

The following rules will have effect from the 1st of August 1937 :—

Casual leave and casual sick leave.

1. The rules of this section apply to labour with over 12 months' unbroken service, i.e., a period of service uninterrupted by discharge or resignation.

2. Labour with over 12 months' unbroken service are entitled to a total of fifteen calendar days casual sick and ordinary casual leave per year with full pay.

3. In addition to the above, such labour will also be entitled to leave without pay up to a total of 15 calendar days per year, making a total of 30 calendar days leave per year.

4. As this is a continuous operation plant, only a limited number of labour can have leave at one time, and leave must, therefore, be taken in rotation as arranged by Departmental Managers.

5. Leave may be accumulated up to the maximum allowed for a period of two years only, or a worker may, at the end of the prescribed service year, draw cash in lieu of leave due to him, this option must be exercised within two weeks of the closing of the prescribed service year.

6. If a man with a balance of leave due from one year and carried forward to the next year is discharged through no fault of his own, he will receive pay in lieu of the balance leave which is due to him from the previous year.

7. Leave can only be taken subject to continuation of service, i.e., leave due cannot be taken on termination of service.

8. Any absence without leave will render a worker liable to be discharged, and any man absent without leave for a total of fourteen days in any year will be considered as automatically discharged. Over-staying leave will be considered as absence without leave.

9. A worker going on leave for seven days or more will receive his leave pay in advance.

10. When a worker is given leave he will be given a leave ticket by his department, and this ticket must be produced on his return.

Special sick leave benefits.

1. This section deals with special cases of sickness not covered by the rules for casual leave.

2. This section applies to persons with over 12 months' unbroken service.

3. If any person is certified sick by the Chief Medical Officer for a continuous period of over 14 days, he or she shall be entitled to receive the following sick benefits:—

(a) Full pay for the period of sickness up to a maximum of one calendar month from the date on which sickness commenced.

(b) Half pay for the immediately succeeding month or portion thereof if illness has continued.

4. These benefits will only apply to cases where—

(1) The case is being treated throughout by the Company's Medical Officer.

(2) The person concerned is unfit to follow any form of employment whatsoever during the period of sickness.

5. These rules will definitely not apply to cases of contagious or infectious disease, to prenatal or postnatal maternity cases, to accident cases either during or not during the course of employment, to venereal cases, or to any cases of illness which are the result of lack of reasonable and proper care on the part of the patient.

6. Interference with the treatment or directions of the Medical staff, refusing to undergo operation, refusal to obey hospital discipline or to remain in hospital if this is necessary in the opinion of the Chief

Medical Officer will render the sick person liable to forfeit all these benefits.

7. Malingerers will be dismissed from the Company's service at once.

General.—Leave with pay is in all cases a privilege and not a right, and it is to the interest of all labour to see that the privilege is not abused.

H. V. Peeling,
Works Superintendent.

The 6th August 1937.

Circular Letter No. 317/38—The Indian Iron & Steel Co., Ltd., Kulti Works.

Leave Rules for labour employed directly by the Indian Iron & Steel Co., Ltd., at Kulti Works.

Privilege Leave.—The expression "Prescribed Year" in the Leave Rules, dated 17th March 1938, will with effect from the 1st August 1938 be interpreted to mean any 12 months' "Unbroken" service and this period is to be calculated from the date of engagement.

Service prior to 1st August 1937 will not be taken into account.

It is to be noted however that as the labour were on strike from the 6th of June to the 20th of July inclusive, this period is to be excluded from all calculations in computing leave.

B. Thornton,
Works Superintendent.

The 28th July 1938.

Leave Rules for labour employed directly by the Indian Iron & Steel Company, Ltd., at Kulti Works.

1. Labour with less than 12 months' unbroken service are not entitled to any leave with pay except in case of accident for which separate rules will apply. These will have effect from the 1st of August 1937.

Privilege Leave.

1. The rules of this section apply to labour with over 12 months' unbroken service in any one prescribed year ending on 31st July of any calendar year, i.e., a period of service uninterrupted by discharge or resignation.

2. Labour with over 12 months' unbroken service are entitled to a total of fifteen calendar days' privilege leave per year.

3. In addition to the above, such labour will also be entitled to leave without pay up to a total of 15 calendar days' per year, making a total of 30 calendar days' leave per year.

4. Leave can only be granted at such time and in such numbers from respective departments to suit manufacturing requirements and will be arranged in rotation by departmental Managers.

5. Leave may be accumulated up to the maximum allowed for a period of two years only, or a worker may, at the end of the prescribed service year, draw cash in lieu of leave due to him, but this option must be exercised within two weeks of the closing of the first or second of such prescribed service year.

6. If a man with a balance of leave due from one year and carried forward to the next year is discharged before completion of the second year through no fault of his own, he will receive pay in lieu of the balance leave which is due to him from the previous year only.

7. Any absence without leave will render a worker liable to be discharged, and any man absent without leave for a total of 14 days in any year will be considered as automatically discharged. Overstaying leave will be considered as absence without leave.

8. A worker going on leave for seven days or more will receive his leave pay in advance.

9. When a worker is given leave he will be given a leave ticket by his department, and this ticket must be produced on his return.

Sick Leave Benefits.

1. This section deals with cases of sickness not covered by the rules for privilege leave.

2. This section applies to persons with over 12 months' unbroken service in any one prescribed year ending on 31st July of any calendar year, i.e., a period of service uninterrupted by discharge or resignation.

3. If any person is certified sick and is recommended for leave by the Chief Medical Officer, he shall be entitled to receive the following sick benefits:—

(*a*) Full pay for the period of sickness up to a maximum of 30 days per year.

(*b*) Half pay for a further period of 30 days per year.

4. These benefits will not apply to cases where—

(*a*) The case has not been treated throughout by the *Company's* Medical Officer.

(*b*) The person concerned is fit to follow any form of employment whatsoever during the period of sickness.

(*c*) In prenatal or postnatal maternity cases, to accident cases either during or not during the course of employment, to venereal cases, or to any cases of illness or extension of illness which is the result of lack of reasonable and proper care on the part of the patient or arising wholly or partially through the misconduct and or negligence of the employee. The decision of the Company's Medical Officer to be final.

(*d*) Failure to report immediately in case of contagious or infectious disease.

(e) Interference with the treatment or directions of the Medical staff, refusing to undergo operation, refusal to obey hospital discipline or to remain in hospital if this is necessary in the opinion of the Chief Medical Officer.

5. Malingerers will be dismissed from the Company's service at once.

B. Thornton,
Works Superintendent.

The 17th March 1938.

The Bengal Iron Co., Ltd., Kulti—Circular Letter No. 40.

Sick benefit.

Cases have been brought to notice that the sick benefit extended by the Company is being abused by reason of men and women being employed and almost immediately reporting sick claiming sick pay. It is apparent that the idea is abroad that it is easily possible to get employment here, and be cured of illness in addition. This of course, cannot be permitted and as a means to check this evil, it is notified to all concerned, particularly time-keepers, that sick benefit will not be considered in any case where the length of service is less than six months.

Accident cases are, of course, on a different footing, and are dealt with as such.

The medical clerk will submit daily to departmental time-keepers a list of men appearing for first treatment. The time-keeper will return this list during the course of the same day showing thereon opposite each name the length of service.

R. H. Nichols,
General Manager,
The Bengal Iron Co., Ltd.

The 11th November 1922.

The Bengal Iron Co., Ltd., Kulti.

Accident and Sick Rules.

1. These rules apply to workmen and women only and replace rules existing to date.

2. Benefits accrued from these rules apply only to persons directly in the employ of the Company. Contractors and their employees, visitors, school teachers and children are exempted from these benefits.

3. Injury sustained by any workman or woman during his or her working hours and while on actual duty and which in the opinion of

the Company's Senior Medical Officer is sufficient to cause total temporary incapability entitles the injured person to—

(*a*) Full pay for one month.

(*b*) Half pay for the succeeding month of such incapacity, together with free diet allowance should the diet be of a special nature and so ordered by the Company's Senior Medical Officer.

(*c*) Any further benefit will be treated on its merits as a special case.

4. The pay mentioned in the preceding clause will be paid only on the production of a medical certificate signed by the Senior Medical Officer.

5. Injuries sustained through contravention of "Safety First" rules existing at the time of injury may nullify the benefits herein mentioned at the General Manager's order.

6. All injuries will be treated by the Company's Medical staff unless written consent to the contrary from the Company is obtained.

7. Interference with the treatment or directions of the Medical staff, refusal to undergo operation, or to remain in hospital or obey the hospital discipline will render the injured person liable to a forfeiture of benefits herein.

8. Patients may be returned to duty as medicine and duty patients, in which case the Senior Medical Officer will issue a note to the departmental manager showing the duty the patient is capable of fulfilling, viz., "Light" or "Ordinary" and will state thereon the hour at which he should report to the dispensary for dressing or other treatment.

9. Patients returned as sick will also receive the benefits described in paragraph 3, providing the sickness is not of a contagious variety or obtained through lack of reasonable care on the part of the patients,

10. Such benefits will only be paid to those who are temporarily *totally* incapacitated, vide clause 4.

11. Clauses 6, 7 and 8 apply equally to sick as to injured persons.

12. Malingerers will be dismissed without further reference or notice.

13. Departmental heads will keep an indexed register of persons, receiving sick benefits recording therein name, rate of pay, length of time absent from duty and amount of benefit paid. The Senior Medical Officer will keep a similar register including record of ailment. Recurring cases of illness of the same person in the same year will be brought to notice.

R. H. Nichols,
General Manager.

The 18th February 1921.

Copy of letter No. 3576-D.-O., dated 12th April 1938, from Mr. H. V. Peeling to Mr. Homi, President, Labour Federation, Jamshedpur.

NOTICE.

For Cessation of Work.

Further to your letter No. 311/38B of the 11th ultimo and my letter 2613-D/O. of the 14th ultimo, I confirm our discussion as follows when you came here on the 6th instant:—

1. Before a notice of either strike or lockout is given, every effort will be made to arrive at a settlement.

2. If after the above any notice of strike or lockout is given, such notice shall be in writing and the period of such notice shall be ten full days. (As definition of "day" I would suggest 7 a.m. to 7 a.m. which is our "Works day". I also suggest that we should agree that such notices of strike or lockout should be delivered not less than twelve hours before the period of notice commences.)

3. Any notice of strike or lockout shall state clearly the date and time at which the period of notice expires.

4. During such period of notice every effort will be made to arrive at a settlement.

5. In the absence of formal notice in writing to the contrary, notices will be considered as having expired at the date and time named in 3 above, but wherever it is considered advisable to extend or re-extend the period of notice, such extension or re-extension shall be for a period of not less than 48 hours from the time at which the notice or extension of notice expires.

We have both agreed in principle that either strike or lockout should only be resorted to settle industrial disputes and then only when all avenues to a settlement have been fully explored and it is, therefore, desirable that the Company and its labour should have a clear understanding and agreement as to the procedure which should be involved in the case of industrial disputes.

I have written you above to place on record the lines of our discussion on the 6th instant. As I then told you, however, my opinion is that, if a notice is found to be defective, it should be re-issued for the full period. You advised me that you had taken legal opinion on this point and that your information was that such re-issue was not necessary. The point is an important one and I am obtaining legal opinion, after which I will write to you again. In the meantime, however, the arrangement above can stand and I will be glad to have your confirmation.

No. 414/38-C., dated Burnpur, the 14th April 1938.

From—M. Homi, Esq., President, Labour Federation, Jamshedpur,

To—H. V. Peeling, Esq., Works Superintendent, Hirapur Works, Burnpur.

I acknowledge the receipts of your letters No. 3574-3575-3576 D.-O. all of the 12th instant confirming our conversations on the 6th instant,

on the subject of telephone installation at our Burnpur office—a bunglow for our use—Discussion on the nature, type and duration of notice of Cessation of Work.

I also further confirm having discussed with you the subject of installation of electric lines for three lights and one table fan in our Burnpur Office, a proposal towards which you expressed a hope to consider favourably.

I also further confirm having discussed the necessity of separation of rules of Casual Leave of 15 days with pay in a year from Rules of Sick leave of one month on full pay and another month on half pay, as had been settled between your Company and the Federation after the strike at your plants in August last. Your view point was that the rules as framed at present were in accordance with the intention behind the settlement, and we disagreed with the view. It was agreed that the matter will then have to be taken up with Mr. Martin at Calcutta.

We are doing so now.

Workmen's votes in favour of fortnightly payments—August 1937.

	For.	Against.
Electric	143	67
Town and Works Engineering	Unanimous	..
Stores	All except 9	9
Laboratory	Unanimous	..
Maintenance Department	Ditto	..
Medical and Sanitary	Wanted monthly payment.	
Blast Furnace	Unanimous	..
Traffic	Ditto	..
Coke ovens	Practically unanimous.	

Note by the Management.

(1) It is represented by the Labour Federation that the undermentioned persons were compelled to bring in a lady doctor from outside:—

S. N. Gupta	(L. W. O. Office).
Answor Hossain	(C. O. B.).
T. C. Ghosal	(Electric).
K. P. Banerjee	(B. F.).
Naba Khan	(C. O. B.).
Abdul Khalique	(T. B. H.).

(2) Inspection of our hospital records from August 1937 to August 1938 shows treatment to have been given by our doctors as follows:—

S. N. Gupta ..	Himself, 2nd August 1938. Wife, 14th April 1938, 11th April 1938, 26th September 1937, 29th September 1937. Children, 27th November 1937, 28th November 1937 (son), 28th November 1937 (baby), 1st December 1927 (son), 21st December 1937 (baby), 7th January 1938 (son), 7th January 1938 (daughter), 24th December 1937 (baby), 8th January 1938 (daughter), 15th May 1938 (baby), 11th July 1938 (daughter), 16th May 1938 (daughter), 19th April 1938 (son), 11th August 1937 (son) and 11th August 1937 (daughter).
Answor Hossain ..	Himself, 11th July 1938. Wife, 23rd October 1937, 26th October 1937, 28th October 1937, 13th April 1938, 12th April 1938, and 16th July 1938. Baby, 11th May 1938 twice, 10th May 1938, 12th May 1938 and 12th July 1938.
T. C. Ghosal ..	Himself, 31st May 1938 and 26th June 1938. Wife, 23rd March 1938, 27th October 1937 and 30th April 1938. Children, 1st August 1938 (daughter).
K. P. Banerjee ..	Himself. Wife. Childern, 30th January 1938 (son).
Naba Khan	Himself. Wife. Children, 25th October 1937 (daughter).
Abdul Khalique ..	Himself, 27th April 1938, 21st April 1938 and 26th April 1938. Wife, 13th April 1938 and 15th April 1938.

Dated Barakar, the 17th August 1938.

From—Dhani Singh, Ex-Hammerman (Ticket No. 674) c/o Allabox, Fitter, Sitarampur,

To—The General Manager, Indian Iron & Steel Co. Ltd., Kulti.

With due respect and humble submission I beg to bring to your kind notice that I was serving as a hammerman in rivetting shop under your kind control since 2 years and 3 months but owing to outbreaking of strike in the workshop I could not appear on duty from 5th June 1938. The strike was over on 22nd July 1938 and every striker was granted 11 days grace for late attendance on duty but owing to my ill-luck all on a sudden I fell ill with some serious eye disease from 15th

July 1938 to 1st August 1938 and I was so feeble that I was quite unable to walk a step. I have already submitted a medical certificate in this connection but my case has not yet been decided.

The fault of appearing late on duty was nothing but a illness which is natural, hence the mistake was not done by me wilfully.

As I am a very poor man having a large family members to support so I beg to throw my poor case on your mercy and hope that your honour would be graciously pleased to allow me to take up my duty at an early date. in order to save one of your poor servants from miseries and poverty. If no chance be given to me, I fear, I shall have to starve for want of food.

Hoping to hear your kind and favourable orders early.

No. 1179 L. & W. O., dated the 19th August 1938.

From—Mr. S. N. Gupta, Labour and Welfare Officer,

To—Dhani Singh, c/o Allabox, Fitter under I. C. W., Sitarampur, Barakar.

With reference to your application dated the 17th instant, we regret we are unable to reconsider your case.

Dated Sitarampur, the 23rd August 1938.

From—Dhani Singh, Ex-employee of I. I. & Steel Co., Ltd., c/o Inspector of Works, E. I. Railway, Sitarampur,

To—The Labour and Welfare Officer, Indian Iron & Steel Co., Ltd., Kulti Iron Works.

I beg to acknowledge receipt of your letter No. 1179 L. & W. O. dated the 19th August 1938 and have noted its contents with regret thereof. I shall be glad if you kindly arrange to issue me a service certificate as long as I served your Company as a hammerman, in order to produce it where necessary for my future livelihood.

M. E.—Please issue the discharge certificate?

S. N. Gupta—24-8.

No. 184A., dated Kulti, the 21st December 1937.

From—The Vice-President, Labour Federation, Jamshedpur (Kulti Branch),

To—The Labour and Welfare Officer, Indian Iron & Steel Co., Ltd., Kulti.

Din Ali of Coke Oven, Bricklayer, acted for Aziz Mistry who was working on the upper, did not receive his acting allowance. This time he is acting for Katik Mistry, who is on leave for 15 days. His acting allowance should be paid to him.

Murti Kamin of L. P. F. has got a right to enjoy maternity benefit, she has taken leave since the last two weeks but sorry to say that she did not receive her two months wages as yet. I request your honour that such cases should be decided by your honour without my request.

No. 288 L & W. O., dated Kulti, the 27th December 1937.

From—S. N. Gupta, Esq., Labour and Welfare Officer, Indian Iron & Steel Co., Ltd.

To—The Vice-President, Labour Federation, Kulti.

Reference your letter No. 184A of the 21st instant, I find that there are a number of bricklayears in the Coke Oven Department who are paid according to their capacities and qualifications. The men are put to do certain jobs by the Manager and at no time is the designation changed and there is, therefore, no question of acting for anybody else.

Sometimes a lower paid man is working on a job which was previously done by a higher paid man and sometimes a higher paid man does the work which was the job of a lower paid man.

Din Ali who is getting 12as.-9p. per day is now doing a job which was previously done by Farukh who gets 11 as. per day only.

It will, therefore, be realised that there can be no question of acting allowance.

Murti Kamin of Large Pipe Foundry was engaged on 14th April 1937 and as she went on leave at the beginning of this month, it will be realised that she is in service for 8 months only and is thus not entitled to maternity benefit.

No. L. F. 159B., dated Burnpur, the 22nd November 1937.

From—T. C. Ghosal, Esq., Secretary, Labour Federation, Burnpur,

To—The Labour Department Manager, The Indian Iron and Steel Co., Ltd., Hirapur Works (Burnpur).

Acting Allowance.

I draw your attention to the case of acting allowance of Budhoo T. No. 355 B.S. of M. S. F. Department. He stated that he has been acting from the 10th October 1937 in place of Babu B. Prasad Welder but he is getting annas seven as an allowance per day.

The system of acting allowance is that one shall get the actual rate of a man in whose place he will work. The man applied to M. S. F. for this but the remark of A. M. S. F. on his application is not cleared and satisfied. So, I request you to enquire about this case and an early reply will much oblige.

Dated Burnpur, the 27th October 1937.

From—Buddhu, Welder, Ticket No. 355 B.S.,

To—The Maintenance Shop Manager through the A. M. S. M.

Acting allowance.

Most respectively and humbly I beg to submit that I have been working under kind control since 12 years and have been elevated to a post of a welder at a rate of Re. 1-2 per day. Now I am discharging my duty with my best attention and care. Moreover when the welder

Mr. B. Prasad remains absent I have to do all the orders. He is absent now and I am doing all the works. But sorry to say that I have not been favoured with any increments since three years. I esteem a great favour if your honour kindly allow me some increment to this poor man and for which act of kindness I should remain grateful.

Endorsement by Management.—Arranged rate, Re. 1-9, i.e., 7 as. acting allowance—D. D.

M. S. M.—You spoke to him yesterday—A. M. S. M.

Report of the Assistant Welfare Officer, Kulti against Lance Naik Nand Lal Gossain.

Labour and Welfare Officer—

1. Lance Naik Nand Lal Gossain.
2. Lance Naik Lalit Bahadur Chattri.

Lance Naik Nand Lal was posted as N. C. O. in charge of the Main Guard from 4 p.m. on 21st April 1938 to 4 a.m. on 22nd April 1938. He should have been relieved at 4 a.m. by Lance Naik Lalit Bahadur.

Nand Lal was given 2½ hours' leave from 5 p.m. to get his food. He met Lalit Bahadur in the bazar and they arranged to change duties at 8 p.m.

When the Subedar came to know what these men had done he reported the matter as being contrary to discipline.

Nand Lal is a man who is not amenable to discipline as is shown by the attached papers.

It may appear a small matter to have arranged their own duties, but orders must be carried out.

I would recommend that Lance Naik Nand Lal be dismissed and Lance Naik Lalit Bahadur be severely reprimanded.

W. Wickham—22-4-1938.

He should be dismissed and paid up to the end of the month.

S. N. Gupta—23-4-1938.

Reason for discharge.—Disobedience of orders and conduct prejudicial to good order and discipline.

W. Wickham—23-4-1938.

Dated Kulti, the 23rd April 1938.

From—S. N. Gupta, Labour and Welfare Officer, the Indian Iron and Steel Co., Ltd.

To—Lance Naik No. 17 Nand Lal Gosain, Kulti.

You are hereby informed that your services are no longer required from date. You will receive pay up to the 30th April 1938 on appearing before the cashier.

You will forthwith hand over all Company's property to your Subedar and vacate the Company's quarters occupied by you.

No. L. 243, dated Kulti, the 29th April 1938.

From—Nanda Lal, *Chaprasi*, Indian Iron and Steel Co., Ltd.

To—The Works Superintendent, Indian Iron and Steel Co., Ltd.

I, Nand Lal, Department Watch and Ward Chaprasi hereby beg to state as under:—

I was collecting the Anti Tuberculosis Fund. Our Subedar Bal Bahadur asked me who has ordered you to collect this fund. I replied him that the Secretary, Labour Federation, has given him this box to raise this fund. At this he asked me not to collect this fund. I requested him to excuse me for this as I am unable to close this fund. At this the Subedar asked me that I will show you for this, any how, I must see you dismissed.

The Subedar fulfilled his promises and discharged me.

I therefore urged upon you kindly to see my case and allow me to continue my duty.

No. X 846, dated Kulti, the 29th April 1938.

From—B. Thornton, Esq., Works Superintendent, Indian Iron and Steel Co., Ltd.,

To—The Vice-President, Labour Federation, Kulti.

Re: Nand Lal, Chaprasi, W. and W. Department.

In reply to your L. F. 243 of the 29th instant we must express our regret if any member of our staff objected to the abovenamed collecting funds for the Anti-Tuberculosis Campaign. The collection of funds for this purpose was as you know made in the Kulti area at the request of the Subdivisional Officer, Asansol, who is the Chairman of the Asansol area under which Kulti operated for the purpose of this collection and I am sure in due course we shall receive an acknowledgment of our efforts in this connection when our funds will be deposited with the Treasurer which we hope to do sometime next week.

The fact that Nand Lal collected funds at your request has really nothing whatever to do with this man's service with the Company. So far as the Executive Committee of the Kulti area of the Anti-Tuberculosis Campaign is concerned I am sure that all members were only too glad to have the assistance of those who kindly came forward for this purpose.

In regard to Nand Lal's dismissal from the service of the Company we trust you will now appreciate that it has no connection whatever with the collection of funds for the Anti-Tuberculosis Campaign.

We have explained this position purely as a matter of interest to you and in regard to your official endorsement on this man's application, we would refer you to our letter No. X 691 of the 11th April 1938 (below).

No. X 691, dated Kulti, the 11th April 1938.

From—B. Thornton, Esq., Works Superintendent, Indian Iron and Steel Co., Ltd.,

To—The Secretary, Labour Federation, Kulti.

In reply to your letter No. 199 of the 9th instant the conditions of service of members of our Establishment do no permit them to join any labour union and in the circumstances we regret we are unable to discuss this matter with you.

As a matter of interest however we would add that we had very adequate reasons for terminating this man's services.

No. 944 L. & W. O., dated Kulti, the 28th June 1938.

From—S. N. Gupta, Esq., Labour and Welfare Officer, Indian Iron and Steel Co., Ltd.,

To—Sepoy No. 78 Tej Bahadur, Watch and Ward Department, Kulti.

Reference our conversation when we explained that you were too old for active service in the Watch and Ward Department, and your willingness to retire, we shall terminate your service on 30th June 1938.

Will you hand over all Company's property in your possession to your Indian Officer and vacate the Company's quarters occupied by you.

The service at your credit does not entitle you to a retiring gratuity as per the rules but on presenting a clear receipt from the Subedar to the Cashier you will receive one month's pay in lieu of notice.

Copy of letter No. 121/38-A., Personal, dated 21st January 1938, from Mr. M. Homi, President, Labour Federation, Jamshedpur, to Mr. Martin.

I trust you are well.

The situation at Kulti and Burnpur is causing me anxiety. Reports received from these two places show a very unsatisfactory situation. I shall mention briefly the salient points:—

Burnpur.

Sahadeoprasad, Assistant Yard Master, dismissed after 17 years service, without a charge-sheet and without notice and for reasons that do not appear to us to be justifiable. He is said to have been responsible for a derailment, but the maintenance of the track and crossings and points belong to the Permanent Way Staff with which he has nothing to do and the setting of points (if that had caused a derailment) is not his job.

Besides, 17 years' services cannot, in our view, be terminated thus He could have been compulsorily retired, though we do not feel that that could have been called for from the materials placed before us.

Ramnarayan, Telpher Khalassi, T. N. 747 B.E., dismissed after being given a charge-sheet of sorts, but no notice of termination of services. He is alleged to have refused to carry out orders. This man had several times previously acted as a Linker. On a vacancy having arisen, he pressed his claims, but was told he was not fit and the place was given to an entirely new man, who had never acted as a Linker. On the 31st December last, he was asked to act as a Linker, which he naturally refused. He was charge-sheeted and dismissed summarily. We are surprised at the attitude of the officers, who proclaim a man unfit for a position and later on ask him to act therein on pain of penalties.

Both these cases militate against the procedure prescribed for the taking of disciplinary action against employees and the workmen challenge the justification of the action taken. Besides, this is not the first time that the Settlement has been violated from the officers' side. Mr. Peeling taking the responsibility for these discharges upon himself does not improve the situation and the workmen are very much agitated over these matters and they demonstrate before the Union Officer and mistake our desire to preserve peace as evidence of supineness. Besides, the Committee feels it impossible to go indefinitely against the wishes of the workmen. Both these cases deserve immediate reconsideration in the interest of goodwill.

Kulti.

Discontent had been caused at the framing of the rules regarding Sickness and Privilege Leave, the said rules almost taking away a substantial portion of the privileges secured. These were not fully rectified until after several representations and not before an unfortunate effect had been caused in the minds of the workmen. Even in the last circular, the grant of these privileges is made dependant on the Registration of the Union, a circumstance that has nothing to do with these terms. Our Branch Union at Kulti estimates that nearly 2,000 workmen have been kept away from these privileges between the period from the date of settlement to the date of the last circular and they insist on their being recouped in this respect. This is one of their standing grievance and I consider them having a just cause for complaint. This position covers also the complaint in this respect from Burnpur.

Radha Beni—Dismissed on 18th January 1938, Pattern Maker, for some slight mistake in making out a pattern. The loss involved to the Company could not have been more than three rupees, including the cost of the wood and his service. This man seems to have been a marked man, for he is one of our Committee Member and a leading light. He was not given either a charge-sheet or a notice of termination of service.

May we know if this attitude is desirable. We do not claim any preferential treatment for our Committee Members, but it should be remembered that they are after all human beings and are in a position to make or mar relations between the Company and its employees, and here we find that they are denied even the ordinary procedure prescribed, which does not contribute to the promotion of better relations, for which you and I anxiously work. This case needs immediate reconsideration.

Assault on Employees—These have been recurring both at Kulti and at Burnpur, and have no possible excuse for their occurrence. The utmost caution should be employed in dealing with the workmen and it would be a most unfortunate thing if any racial animosity is engendered. I am informed that one Mr. Washington assaulted an employee at Burnpur and one Mr. Oliver assaulted another at Kulti as also one Mr. Brown, who had assaulted another employee. These have been recent cases and are not even a month old. These practices, I am sure, you heartily disapprove and will insist on their entire elimination. Such type of officers, no matter how efficient in their work, render a distinct dis-service to the Company and should have no place in its organization. We do not desire to vindicate in any way nor to put any obstacle in the path of the Company, but you will realise that the Union and its officers have also a certain duty to discharge towards the protection of its members and our work is rendered more onerous by such practices. Deputations after deputations work the life out of me in respect of these cases and I have been finding it hard to ask them to continue to be patient.

Sleeper Foundry—The Kulti Fundry has been shut down at present. May we know when it is going to be re-opened? It has been rumoured that this year the whole of the order secured or to be secured by your firm will be allotted to the Howrah Workshop for execution and Kulti will remain closed. This would be most unfortunate if true and we urge upon you the case of your Kulti employees who are at present out of work and who deserve your earnest consideration.

I should have liked to talk over matter with you at Calcutta, but at present I am heavily engaged and shall be so for some time. I trust you will give the matters referred to herein your usual sympathy and attention and let me hear from you.

My kindest regards to you.

No. 131/37-B., dated Burnpur, the 31st January 1938.

Issue No. 4.

From—M. Homi, Esq., President, Labour Federation, Jamshedpur,
To—T. L. Martin, Esq., Chairman, Board of Directors, Indian Iron and Steel Company, Ltd., Calcutta.

I thank you for your letter of the 24th instant, in reply to ours. I have by now received a preliminary reply from Mr. Thornton with a promise of further details.

I regret the Sleeper Foundry situation. I hope it clears up soon. Regarding registration, I am afraid I have no recollection of the understanding you refer to; all I remember is that we agreed to maintain normal relations pending registration in the interests of both the Company and the workmen, since an absence thereof was considered to have detrimental effects. We are doing our best in this direction, but you know the speed with which Government departments move and we have been held up.

We, however, feel that the Leave and Sickness Benefit Rules should be given effect to, as settled, from the date of the settlement and those whom these have been denied so far, nearly 2,000 and over at Kulti *and a near figure at Burnpur*, should be granted them without further delay. The situation has been kept fermented on this score.

No. 307/38-B., dated the 7th March 1938.

From—M. Homi, Esq., President, Labour Federation, Jamshedpur,
To—B. Thornton, Esq., Works Superintendent, Kulti Works.

You will excuse me for belatedly acknowledging, as I am doing now, the receipt of your following letters:—

X254 of the 21st February 1938, X260 of the 22nd February 1938, X274 of the 23rd February 1938, X343 of the 1st March 1938, and X359 of the 3rd March 1938.

As the matters covered by these letters have since been disposed of, I propose to reply to the last two.

I thank you for your letter of the 1st instant, enclosing a copy of the minutes of our conversation at the unearthly hour, which I regret to feel I should have monopolized with talking "shop" when you should have been resting. I am sending to you a copy of my last letter to Mr. Martin, from which you will see that we have already and actually written to him. This disposes of your page 3, paragraph 2 of the minutes.

Paragraph eight on page 3 is not exactly clear to me.

Regarding paragraph 9, we want to draw your attention to paragraph 2 of the minutes of our conversation with your predecessor Mr. Carruthers on the 29th December 1937 and our contention still holds good. The workmen concerned do deserve your sympathy and consideration and the position should be cleared up on something like the lines suggested by us.

With regard to your last letter No. X 359 of the 3rd instant, I have to-day sent down the necessary advices in the matter. I am glad that you have seen your way to give 10-days' notice pay in lieu of the notice that we drew your attention the workmen were entitled to under clause 33 of the settlement.

I hope this unfortunate contretemps will close here and if I may be permitted, I would like to sound a word of caution in that these various reductions at different times have very much unsettled the minds of the workmen, who in common defence, are bound to herd together and will do so. It is, of course, a question for you to decide whether, in a case like this, the reduction of 27 hands out of over a thousand employees will adequately compensate you in rupees, annas and pies for the loss of goodwill that is bound to follow. At the same time, we commend the case of these 27 men to you for re-engagement at the earliest possible moment.

No. X 428, dated Kulti, the 9th March 1938.

From—B. Thornton, Esq., Works Superintendent, Indian Iron and Steel Co., Ltd.,
To—M. Homi, Esq., B.A., LL.B., President, Labour Federation, Jamshedpur.

Minutes of Meeting held on 25th February 1938.

Thank you for your letter No. 307/38-B. of the 7th instant.

Paragraph 2, page 3 of Minutes.—I have noted the contents of your letter to Mr. Martin No. 131/38-B. of the 31st January last.

Since our meeting I have been in correspondence with Mr. Martin and I think I have his permission to say that we hope very shortly to be able to dispose of this matter once and for all by agreeing to the introduction of these rules. When this is done, I am sure that you and I hope the labour also will appreciate the broad-minded spirit in which the Company deals with all problems connected with their employees.

At the same time it must be realised that there is a definite limit beyond which we cannot be expected to go.

Clause 8.—This minute dealt in particular with the remarks you made in connection with the representation of the labour in No. 2 Pipe Foundry requesting the removal of Mr. Mitter.

Clause 9.—I have referred to paragraph 2 of the minutes of the conversation you had with Carruthers on 28th December last and the arrangement covered by the circular of 9th October mentioned therein is still in force but in making reference to this are you not confusing two sections of the main issue each of which in my opinion deserves separate consideration?

The point you raised at our meeting was a break in service of men who had been employed for a great many years and found themselves out of employment because of shortage of work resulting in a break in service of several months before re-engagement and thus depriving them of certain benefits.

The concluding paragraph of clause 9 on page 4 of the minutes of our meeting deals with this quite fully and I repeat—the Management would be always prepared to consider specific cases on their merits but could not agree to be under any obligation to permit unconditionally all or any such men to enjoy benefits in those circumstances.

This is one section, so to speak, of the main issue, the other which you touch upon in your letter under reply and as having been dealt with in paragraph 2 of the meeting with Mr. Carruthers refers to all labour without exception discharged through no fault of their own but due to shortage of work or completion of contracts, etc.

The Company have agreed to allow a period of one month's grace and I consider this a very generous concession and I much regret as I stated at our meeting we could not under any circumstances agree to your proposal.

E. L. C. 27 Discharged Men.

Notice.—I would like to make it clear that I do not quite agree with your interpretation of Clause 33 of the Settlement and my reason for sanctioning wages in lieu of notice to these 27 men was not made on this account but merely because of the peculiar circumstances attached to that particular issue and here again I feel we have acted generously because although we could have dispensed with the services of these men very much earlier than we did, I explained to you at our meeting, we refrained from taking action in the hopes that other work would come along in the interval.

Not only this but the particular work done by those 27 men could very well have been carried out by others because of shortage of orders.

I dislike having to say so but during my brief contact with labour problems, since my arrival at Kulti, there have been times when I have felt that a broad-minded administration of the terms of settlement and generous and considerate treatment are not appreciated and instead of acceptance in the spirit in which it is made, it is regarded as a right.

I do hope that you will do your best to impress upon labour the Company's views and attitude on all matters connected with their problems and if voluntary actions on the part of the Company are misconstrued into legitimate dues, we shall be compelled to adhere more strictly to the letter of the law, but I hope with your assistance and an assistance which I regard as a right, we on our part may expect from you, that we shall always work in that atmosphere which can only become possible by both sides having a full understanding of each other's motives and not distorted versions.

Dismissals.—Whilst I appreciate your remarks on the subject of dismissals contained in the concluding paragraph of your letter, I can assure you and as you have seen from the few instances I have mentioned, we exercise discretion in discharging labour but I cannot agree the reduction of the 27 hands at E. L. C. or any other for that matter is merely a question of a few rupees, annas and pies versus loss of goodwill.

In regard to these particular 27 men I explained to you in detail at the meeting that they performed the finishing operations and in that case they were merely a few of several others doing various preliminary operations whose services were terminated on account of completion of the same order.

On the question of good will, your letter implies that expressions of good will must come from us only whereas the labour *must* contribute their share also.

I do not wish to harp on this issue unnecessarily, but I am most anxious there should be no confusion of interests or view points where we are concerned and so again I wish to make it quite clear that we must dismiss men where there is a reduction or shortage of work and I would like to emphasise again the fact which I mentioned on two occasions to you that we have been and are still carrying a very great surplus of labour, and have refrained from making any discharge in the hopes of seeing some signs of additional work. So far there appears to be nothing offering that would justify the retention of at least some of our surplus very much longer.

It is possible therefore that in the next few weeks we may have to get rid of about 1,000 men or more but you can rest assured, I shall keep this down to a minimum though this thousand represents only a small percentage of our total surplus and it is quite impossible for us to continue carrying surplus labour whether 27 or several hundreds or thousands and you cannot expect us to be generous to such a degree as almost borders on suicide.

No. X 989, dated Kulti, the 14th May 1938.

From—B. Thornton, Esq., Works Superintendent, Indian Iron and Steel Co., Ltd.

To—M. Homi, Esq., President, Labour Federation, Jamshedpur.

I was very glad indeed to see you once again yesterday as it is so seldom we have an opportunity of meeting and conversation—all in a good cause. I am very pleased to be able to feel that you are satisfied we are shouldering a very big burden in the great numbers of surplus labour at Kulti. I think my statements confined strictly to facts and supported by the documents I showed you will convince you sufficiently as revealing not only the burden we are carrying but the consideration with which we are handling this vexed problem and with a very full appreciation of all its difficulties.

At the moment approximately 215 are under notice out of the total 820 which you saw on my statement, the remainder will have to do within the next two or three months or possibly earlier.

In regard to Radha Beni I confirm having told you in reply to your request to re-engage him that I had no objection whatever to taking him back into our service but to do so now in view of the reductions being made is quite impossible and would merely aggravate the situation. You agreed entirely and have my assurance that when a suitable opportunity occurs Radha Beni will be given full preference to which his service records entitle him. In other words he will not be debited with any black marks because of his last dismissal.

In regard to petty assaults I think we understand each other thoroughly and you appreciate it is not possible for the Company to prevent assaults and that all we can do is to fully and fairly investigate complaints and act accordingly and take such preventive measures as may be necessary. Your local branch must learn to understand that every complaint made by them on behalf of its members is not necessarily based on facts and accept as a foregone conclusion that drastic punishment must follow and here as in other matters they must be satisfied that we are *not* influenced by any racial or official prejudice and act in a manner which we think fair and proper.

In regard to the dismissal of Nanda Lal which you raised I did tell you that as our Establishment rules do not permit members of the Establishment interesting themselves in the activities of any Union it is not possible to discuss this matter officially as between the Union and the Company but for your own personal satisfaction, I advised you of the details of the breach of discipline which was responsible for this man's discharge.

After our discussion I again reviewed the details responsible for this man's dismissal and can confirm that the statements made in his letter regarding hours of duty are not strictly correct and alleged instructions and permission to act in a certain manner are untrue and in regard to witnesses in support of his statement he was able to produce one man only but who gave evidence against him.

The Watch and Ward are for all practical purposes a Police—Military Unit, employed for the sole purpose of guarding the Company's property and keeping peace in time of trouble. You pointed out that the membership of the Federation was not in any

way restricted to labour. This may be, but apart from the fact that the Federation was formed, at least so I understand, for the special benefit of the working classes and the settlement with you in regard to Kulti was essentially on behalf of labour, the Watch and Ward cannot in any sense of the word be regarded as labour. I admit that it was only after contact with your Federation that the Establishment rules were modified prohibiting members of the Establishment from interesting themselves in Union affairs and apart from the fact that we may modify our Establishment rules in any manner we think desirable, the immediate necessity for the introduction of that particular rule was the direct result of a very material change in circumstances to those which existed before contact with your Federation.

It is with regret I have to say that we cannot modify these rules in that particular respect to suit the convenience of any isolated section of our establishment and I am sure you will appreciate in the altered circumstances to which I have just referred, bearing in mind the duties of the Watch and Ward, it would be most undesirable and impracticable for a neutral body serving the interests of the Company *and* labour in certain specific directions to do so satisfactorily unless they were absolutely and entirely free from all outside influences.

In times of necessity you, personally I am sure, would look to us to maintain peace as far as possible and in doing so employing an organisation specially created for that purpose.

You will see therefore that there is very good reason for our insistence that the Watch and Ward must not interest themselves with any Labour Union. I further advised you that there was room for improvement in the work of that particular unit and because I regard it as an urgent necessity in our mutual interests that this body should function efficiently, I am taking steps to improve conditions as rapidly as possible—always bearing in mind that Rome was not built in a day.

Dear Mr. Homi,

I was sorry to see you were "mobbed" when you left my office on Friday. I wanted to ask you to come along for a cup of tea to my bungalow, but not only was I unable to reach you which perhaps was as well in case the crowd placed some stupid interpretation on my interruption.

I hope to hear from you shortly regarding the "one slice" after you have done the necessary preliminary pruning that will dispose of the balance of approximately 600 from my list.

The reduction on account of normal major repairs to Blast Furnace which will probably commence about the end of the month will as I mentioned be the natural result of the closing of any isolated unit such as the sleeper shops and which now the most thick headed appreciate.

I have been thinking a good deal about your "brain wave" and am sure it will be the best.

I hope you will enjoy your spell of "leave" which you take as much as I am looking forward to enjoying mine next year.

With kind regards,

Yours sincerely,
Sd. B. D. Thornton.

No. X 1101, dated Kulti, the 25th May 1938.

From—B. Thornton, Esq., Works Superintendent, Indian Iron and Steel Co., Ltd.,

To—Mr. M. Homi, B.A. LL. B., President, Labour Federation, Jamshedpur.

Further to your call here on the 13th instant and my letter X989 of the 14th instant we have now gone further into the list of reductions which you saw and as it is not possible to postpone action any longer, this is just a line to advise you that notices of termination of services are now being prepared and issue will be commenced to-morrow.

This of course, as you know, has nothing to do with the normal reductions that will have to be made within the next few days in our Coke Oven and Blast Furnace Departments owing to the closing down of one furnace for general repairs.

P.S.—The Vice President and Secretary of your Local Branch were not available this afternoon and we therefore gave verbal advice to another member of the Committee.

No. X 1102, dated Kulti, the 26th May 1938.

From—S. N. Gupta, Esq., Labour and Welfare Officer,

To—The Vice-President, Labour Federation, Kulti.

In compliance with your Secretary's request to-day to our Labour and Welfare Officer we write this letter to confirm that owing to your absence yesterday as well as of your Secretary, we advised Mr. Harnam Singh, a member of your Committee, of our intention to issue notices of termination of service to a number of our labour.

You are aware as also is the Chairman of your Federation that we have a very large surplus of labour and have postponed for some considerable time taking any steps to adjust in the hopes of the necessity not arising.

The number of men involved will be approximately 800 more or less excluding of course reductions which will naturally follow in our Blast Furnace and Coke Ovens Departments as the result of closing down No. 5 furnace for normal major repairs.

In regard to all discharges it is of course clearly understood that those entitled to receive certain benefits under the Provident Bonus and Extra Wages Scheme will be paid the full amounts due—in the case of Provident Bonus on completion of notice of termination period and in regard to the Extra Wages Scheme—in accordance with the rules after declaration of dividends.

We hope that when this reduction has been completed it will not be necessary to make any further similar major reductions for some time subject of course to circumstances arising which neither you nor ourselves can at present reasonably anticipate.

Telegram.

Kulti thro. Kulti E. I.

Homi Labour Federation
Jamshedpur

Thank you for telegram 28th just received. Reductions made are in accordance with advice given you on thirteenth instant and very much regret unable to postpone or otherwise modify in principle. Kulti have given seven days' notice of strike and without any preliminary discussion contrary to terms of settlement with you.

"Thornton".

No. 530/38-B., dated Jamshedpur, the 30th May 1938.

From—Mr. M. Homi, B.A., LL.B., President, The Labour Federation, Jamshedpur,

To—B. Thornton, Esq., Works Superintendent, Indian Iron and Steel Co., Ltd., Kulti.

I have sent you the following telegram on the 28th instant "Kulti Office alarmed thousand reduction. Urging circumspection. Times critical. Well advised delay programme. Homi".

This telegram was consequent on our receiving your letter Nos. 1101, 1102, and 1103, dated the 25th and 26th instant, and an urgent message from our Kulti office as under: "One thousand reduction. Come immediately. Labour terrified." We regret to note that this further reduction should have been found necessary so soon after my last visit, when I had been able to persuade the workmen into a more sober frame of mind towards the last reduction and this further depletion of their ranks is bound to have a very adverse effect. We feel that you will realise the need of being cautious in these times. Hirapur labour are also on the jumps on, amongst others, this very issue of reduction and the question there has been of about a dozen only. We once more emphasize the need for caution.

No. X 1145, dated Kulti, the 31st May 1938.

From—B. Thornton, Works Superintendent, Kulti,

To—Mr. M. Homi, B.A., LL.B., President, Labour Federation, Jamshedpur.

This is to confirm receipt of your telegram of the 28th instant received here yesterday regarding as follows and my reply of yesterday received here yesterday reading as follows and my reply of yesterday's date as under—

Wire received.—"Kulti office alarmed thousand reduction urging circumspection times critical well-advised delay programme."

Wire sent.—"Thankyou for telegram 28th just received reductions made are in accordance with advice given you on thirteenth instant and very much regret unable to postpone or otherwise modify in principle. Kulti have given seven days' notice of strike and without any preliminary discussion contrary to terms of settlement with you".

I enclose a copy of your Kulti Branch letter No. 334 of the 29th instant giving notice to strike on the 5th June together with a copy of my reply No. X 1140 of the 30th instant.

Fines Records as from January 1935, to date.

Name.	Designation.	Date fine imposed.	Amount of fine.	Remarks.
			Rs. a. p.	
Raj Kishore ..	Chaprasi ..	21-3-36 ..	1 0 0	For insolence to his superiors.
Accounts office—				
Kapildeo Lal ..	Do. ..	..	..	No fines imposed during the period.
Dakshina Lal ..	Do. ..	7-12-35 ..	0 4 0	For carelessness.
Dakshina Lal ..	Do. ..	31-7-36 ..	0 4 0	For absence without leave.
H. P. Goswami ..	Clerk ..	October 1936 ..	0 8 0	4 times late after repeated warning.
M. S. Chatterji ..	Do. ..	June 1936 ..	0 4 0	One-fourth hour late after warning.
Ditto ..	Do. ..	February 1937 ..	0 4 0	ditto.
S. K. Roy ..	Do. ..	August 1936 ..	0 4 0	4 times late after warning.
Ditto ..	Do. ..	January 1937 ..	0 4 0	ditto.
General Stores—				
G. C. Sadhu ..	Clerk ..	January 1935 ..	0 8 0	Late 9 times during month.
		August 1935 ..	1 0 0	Late 12 times during month.
		September 1935 ..	1 0 0	Late 7 times during month.
		November 1935 ..	0 8 0	Late 8 times during month.
		December 1935 ..	0 8 0	Late 5 times during month.
		November 1936 ..	0 8 0	Late 11 times during month.
		December 1936 ..	0 8 0	Late 6 times during month.
		January 1937 ..	1 0 0	Late 14 times during month.
		July 1937 ..	0 8 0	Late 10 times during month.
		October 1937 ..	0 8 0	Late 9 times during month.
M. Mukherji ..	Clerk ..	June 1935 ..	0 4 0	Late 7 times during month.
		September 1935 ..	0 8 0	Late 6 times during month.
		November 1935 ..	0 4 0	Late 6 times during month.
		July 1937 ..	0 8 0	Late 10 times during month.
		August 1937 ..	0 8 0	Late 8 times during month.
		January 1938 ..	0 8 0	Late 13 times during month.
Maintenance—				
S. Ghanti (transferred to Muster Roll 1-10-36)	..	..	..	No fines imposed during the period January 1935—1st October 1936.

No. 1208Com.—11th April 1939.—In exercise of the powers conferred by sub-section (1) of section 5 of the Indian Boilers Act, 1923 (V of 1923), the Governor is pleased to appoint Mr. Srutiraj Ghosh as an Inspector of Boilers, within the Presidency of Bengal, with effect from 1st April 1939.

No. 1241Com.—17th April 1939.—In exercise of the power conferred by section 51 of the Indian Electricity Act, 1910 (IX of 1910), the Governor is pleased to confer on the Calcutta Electric Supply Corporation, Ltd., the licensees of the Calcutta Electric License, 1907, for the purpose of laying an underground distributor in the private common passage leading to premises Nos. 17/A, 17/B and 17/C, Gour Laha Street, Calcutta, situated within the area of supply of the said Corporation and for repairing the same whenever necessity arises, the powers which the telegraph authority possesses under sections 10 to 19 of the Indian Telegraph Act, 1885 (XIII of 1885), with respect to the placing of telegraph lines and posts for the purposes of a telegraph established or maintained by Government or to be so established or maintained. The exercise of the powers hereby conferred is subject to the provisions of the said Indian Telegraph Act, 1885.

No. 1243Com.—17th April 1939.—In exercise of the power conferred by section 51 of the Indian Electricity Act, 1910 (IX of 1910), the Governor is pleased to confer on the Calcutta Electric Supply Corporation, Ltd., the licensees of the Calcutta Electric License, 1907, for the purpose of laying an underground distributor in the private common passage leading to premises Nos. 32, 31/4 and 31/3, Nayan Chand Dutt Street and 10/C, 11/B and 11/A, Anath Deb Lane, Calcutta, situated within the area of supply of the said Corporation, and for repairing the same whenever necessity arises, the powers which the telegraph authority possesses under sections 10 to 19 of the Indian Telegraph Act, 1885 (XIII of 1885), with respect to the placing of telegraph lines and posts for the purposes of a telegraph established or maintained by Government or to be so established or maintained. The exercise of the powers hereby conferred is subject to the provisions of the said Indian Telegraph Act, 1885.

A. HUGHES,
Joint Secy. to the Govt. of Bengal.

Orders by the Registrar of Joint Stock Companies, Bengal.

Calcutta, the 11th April 1939.

In the matter of the Indian Companies Act, 1913 (VII of 1913), and in the matter of Eastern Livestock & Trading Co., Ltd.

Notice is hereby given that the name of Eastern Livestock & Trading Co., Ltd., has this day been struck off the register and that the company is dissolved.

In the matter of the Indian Companies Act, 1913 (VII of 1913), and in the matter of Arya Films, Ltd.

Notice is hereby given that, on the expiration of three months from date, the name of Arya Films, Ltd., will, unless cause is shown to the contrary, be struck off the register, and the company will be dissolved.

In the matter of the Indian Companies Act, 1913 (VII of 1913), and in the matter of International Relief Corporation, Ltd.

Notice is hereby given that, on the expiration of three months from date, the name of International Relief Corporation, Ltd., will, unless cause is shown to the contrary, be struck off the register, and the company will be dissolved.

In the matter of the Indian Companies Act, 1913 (VII of 1913), and in the matter of Oriental Navigation Co., Ltd.

Notice is hereby given that, on the expiration of three months from date, the name of Oriental Navigation Co., Ltd., will, unless cause is shown to the contrary, be struck off the register, and the company will be dissolved.

In the matter of the Indian Companies Act, 1913 (VII of 1913), and in the matter of Alston Taylor & Co. (India), Ltd.

Notice is hereby given that, on the expiration of three months from date, the name of Alston Taylor & Co. (India), Ltd., will, unless cause is shown to the contrary, be struck off the register, and the company will be dissolved.

In the matter of the Indian Companies Act, 1913 (VII of 1913), and in the matter of Bharat Mangal Insurance, Ltd.

Notice is hereby given that, on the expiration of three months from date, the name of Bharat Mangal Insurance, Ltd., will, unless cause is shown to the contrary, be struck off the register, and the company will be dissolved.

In the matter of the Indian Companies Act, 1913 (VII of 1913), and in the matter of Pioneer Glass House, Ltd.

Notice is hereby given that, on the expiration of three months from date, the name of Pioneer Glass House, Ltd., will, unless cause is shown to the contrary, be struck off the register, and the company will be dissolved.

N. K. MAJUMDER, *Registrar of Companies under Act VII of 1913.*

REVENUE DEPARTMENT.

Land Revenue.

NOTIFICATION.

Malda-Noakhali. — No. 4358L.R. — 11th April 1939.—Maulvi Saiyid Abdul Majid, Deputy Magistrate and Deputy Collector, Malda, is, in the interest of public service, appointed to be the Khas Mahal Officer in the district of Noakhali, with effect from the date on which he joins his duties in that district.

Land Acquisition.

NOTIFICATIONS.

Hooghly.— No. 4367L.A.—11th April 1939. —Whereas it appears to the Governor that land is likely to be required to be taken by Government at the expense of the Bhadreswar Municipality for a public purpose, viz., for the extension of play-ground, in the village of Bhadreswar, jurisdiction list No. 12, thana Bhadreswar, pargana Arsha, district Hooghly, it is hereby notified that for the above purpose a piece of land comprising cadastral plots Nos. 1003, 1004, 1426, 1427, 1422, 1408, 1024 and 1404 and measuring, more or less, 2·423 acres, is likely to be required within the aforesaid village of Bhadreswar.

This notification is made, under the provisions of section 4 of Act I of 1894, to all whom it may concern.

A plan of the land may be inspected in the office of the Land Acquisition Officer, Serampore.

In exercise of the powers conferred by the aforesaid section, the Governor is pleased to authorise the officers for the time being engaged in the undertaking, with their servants and workmen, to enter upon and survey the land and do all other acts required or permitted by that section.

Any person interested in the above land, who has any objection to the acquisition thereof, may, within thirty days after the date on which public notice of the substance of this notification is given in the locality, file an objection in writing before the Land Acquisition Officer, Serampore.

Noakhali. — No. 4389L.A. —11th April 1939.—Whereas it appears to the Governor that land is likely to be required to be taken by Government at the expense of the Feni union board No. 10 for a public purpose, viz., for the play-ground of the Feni Town Club in the village of Rampur, jurisdiction list No. 93, thana Feni, zilla Noakhali, it is hereby notified that for the above purpose a piece of land, comprising entire plots Nos. 119, 120, 124, 125, 127, 128, 227, 228, 229, 230 and 231 and portion of plot No. 126, and measuring, more or less, 4·14 acres, is likely to be required within the aforesaid village of Rampur.

This notification is made, under the provisions of section 4 of Act I of 1894, to all whom it may concern.

A plan of the land may be inspected in the office of the Subdivisional Officer, Feni.

In exercise of the powers conferred by the aforesaid section, the Governor is pleased to authorise the officers for the time being engaged in the undertaking, with their servants and workmen, to enter upon and survey the land and do all other acts required or permitted by that section.

Any person interested in the above land, who has any objection to the acquisition thereof, may, within thirty days after the date on which public notice of the substance of this notification is given in the locality, file an objection in writing before the Land Acquisition Officer of Feni.

Burdwan. — No. 4391L.A. — 11th April 1939.—The Governor is pleased to cancel the notification No. 22995L.A., dated the 18th December 1937, under section 4 of the Land Acquisition Act, published at pages 2907-08, Part I of the *Calcutta Gazette* of the 23rd idem, in respect of the proposed acquisition of 0·542 of an acre of land required by the Chairman, Burdwan Municipality, for a bathing tank for the municipal buffaloes, in the village of Burdwan, jurisdiction list No. 30, thana Burdwan, pargana Burdwan, district Burdwan.

Bogra.—No. 4434L.A.—12th April 1939.—The Governor is pleased to cancel notification No. 16901L.A., dated the 2nd September 1937, under section 4 of the Land Acquisition Act, published at page 2297, Part I of the *Calcutta Gazette* of the 9th idem, in respect of the proposed acquisition of 0·0274 of an acre of land required by the Bogra Municipality for the construction of a drain in the village of Malatinagar, district Bogra.

Birbhum.—No. 4436L.A.—12th April 1939. —The Governor is pleased to cancel notification No. 13204L.A., dated the 8th July 1938, under section 4 of the Land Acquisition Act, I of 1894, publishtd at page 1344, Part I of the *Calcutta Gazette* of the 14th idem, in respect of the proposed acquisition of 0·28 of an acre of land, required by the district board, Birbhum, for a dispensary building in the village of Purandarpur, jurisdiction list No. 63, thana Suri, pargana Purandarpur, district Birbhum.

Tippera.—No. 4486L.A.—13th April 1939. —In exercise of the powers conferred by section 48(*1*) of the Land Acquisition Act, I of 1894, the Governor is pleased to withdraw from the acquisition of 0·31 of an acre of land comprising cadastral survey plots Nos. 417 and 3119 in Ward No. IV of the Chandpur Municipality in the district of Tippera, which was notified for acquisition under declaration No. 5283L.A., dated the 14th March 1938, published at page 550, Part I of the *Calcutta Gazette* of the 24th idem, and required by the Chandpur Municipality for a Free Primary School for boys in Ward No. IV of the Chandpur Municipality in the district of Tippera.

Burdwan. — No. 4520L.A. — 17th April 1939.—The Governor is pleased to cancel so much of notification No. 20945L.A., dated the 18th November 1937, under section 4 of the Land Acquisition Act, published at page 2743, Part I of the *Calcutta Gazette* of the 25th idem, in respect of the proposed acquisition of land required by the Indian Iron and Steel Company, Limited, for an extension of their steel works in the village of Santa, district Burdwan, as relates to a piece of land, measuring, more or less, 0·09 of an acre and comprising cadastral survey plot No. 636 in the aforesaid village of Santa.

Mymensingh.—No. 4523L.A.—17th April 1939.—Whereas it appears to the Governor that land is likely to be required to be taken by Government at the expense of the Jamalpur Municipality for a public purpose, viz., for the extension of Amlapara bye-road, in the village of Singhjani, jurisdiction list No. 275, thana Jamalpur, pargana Jafarshahi, zilla Mymensingh, it is hereby notified that for the above purpose a piece of land measuring, more or less, 0·23 of an acre and comprising portions of cadastral plots Nos. 1369, 1364, 1365, 1367, 1363 and 1361, is likely to be required within the aforesaid village of Singhjani.

This notification is made, under the provisions of section 4 of Act I of 1894, to all whom it may concern.

A plan of the land may be inspected in the office of the Land Acquisition Collector, Jamalpur.

In exercise of the powers conferred by the aforesaid section, the Governor is pleased to authorise the officers for the time being engaged in the undertaking, with their servants and workmen, to enter upon and survey the land and do all other acts required or permitted by that section.

Any person interested in the above land, who has any objection to the acquisition thereof, may, within thirty days after the date on which public notice of the substance of this notification is given in the locality, file an objection in writing before the Land Acquisition Collector of Jamalpur.

Burdwan. — No. 4525L.A. — 17th April 1939.—Whereas it appears to the Governor that land is likely to be required to be taken by Government at the expense of the Katwa Municipality for a public purpose, viz., for an extension of Katwa Municipal ferryghat road, in the village of Katwa, jurisdiction list No. 21, thana Katwa, pargana Indrani, zilla Burdwan, it is hereby notified that for the above purpose a piece of land measuring, more or less, 0·08 of an acre, comprising cadastral plots Nos. 2093 and 2094, is likely to be required within the aforesaid village of Katwa.

This notification is made, under the provisions of section 4 of Act I of 1894, to all whom it may concern.

A plan of the land may be inspected in the office of the Subdivisional Officer, Katwa, and the Collector of Burdwan.

In exercise of the powers conferred by the aforesaid section, the Governor is pleased to authorise the officers for the time being engaged in the undertaking, with their servants and workmen, to enter upon and survey the land and do all other acts required or permitted by that section.

Any person interested in the above land, who has any objection to the acquisition thereof, may, within thirty days after the date on which public notice of the substance of this notification is given in the locality, file an objection in writing before the Collector of Burdwan.

ERRATUM.

Burdwan.—No. 4484L.A.—13th April 1939.—In line 14 of the notification No. 10350L.A., dated the 30th May 1938, under section 4 of the Land Acquisition Act, I of 1894, published at page 1059, Part I of the *Calcutta Gazette* of the 2nd June 1938, in respect of the proposed acquisition of 17·42 acres of land required by the East Indian Railway for an assisted siding to serve Sitalpur Coal Concern's Pure Sitalpur Colliery, *insert* plot No. "3534" after plot No. "322" in mauza Khandra.

DECLARATIONS.

24-Parganas.—No. 4380L.A.—11th April 1939.—Whereas it appears to the Governor that land is required to be taken by Government at the public expense for a public purpose, viz., for protecting approaches to civil aerodrome at Dum Dum for the safety of air crafts in flight (2nd time), in the village of Kadihati, jurisdiction list No. 12, thana Dum Dum, pargana Calcutta, district 24-Parganas, it is hereby declared that for the above purpose a piece of land comprising portion of cadastral plot No. 958 and measuring, more or less, 2·80 acres, is required within the aforesaid village of Kadihati.

This declaration is made, under the provisions of section 6 of Act I of 1894, to all whom it may concern.

A plan of the land may be inspected in the office of the Land Acquisition Deputy Collector, 24-Parganas.

Chittagong.—No. 4438L.A.—12th April 1939.—Whereas it appears to the Governor that land is required to be taken by Government at the expense of the Assam-Bengal Railway for a public purpose, viz., for water supply scheme at Sitakunda in the village of Jungle Sitakunda, thana Sitakunda, district Chittagong, it is hereby declared that for the above purpose a piece of land comprising revisional survey plots Nos. 159, 137, 139, 140, 156 and parts of plots Nos. 158, 160, 135, 136, 155 and 142, and measuring, more or less, 6·93 acres, is required within the aforesaid village of Jungle Sitakunda.

This declaration is made, under the provisions of section 6 of Act I of 1894, to all whom it may concern.

A plan of the land may be inspected in the office of the Collector of Chittagong.

Hooghly.—No. 4444L.A.—12th April 1939.—Whereas it appears to the Governor that land is required to be taken by Government at the expense of the Hooghly-Chinsura Municipality, for a public purpose, viz., for the extention of Jeliapara Lane at Sandeswartala in ward No. V of the said municipality, in mauza Chinsura, jurisdiction list No. 20, thana Chinsura, pargana Arsa, district Hooghly, it is hereby declared that for the above purpose a piece of land comprising cadastral plot Nos. 9093, 9094, 9107 and parts of plot Nos. 9060 and 9092, and measuring, more or less, 0·069 of an acre, is required within the aforesaid mauza of Chinsura.

This declaration is made, under the provisions of section 6 of Act I of 1894, to all whom it may concern.

A plan of the land may be inspected in the office of the Land Acquisition Officer of Hooghly (Sadar).

Calcutta.—No. 4481L.A.—13th April 1939.—Whereas it appears to the Governor that land is required to be taken by Government at the expense of the Corporation of Calcutta for a public purpose, viz., for the extension of the park at Lalbehary Thakur Lane in ward No. 10 of the Calcutta Municipality in the city of Calcutta, it is hereby declared that for the above purpose a piece of land comprising premises Nos. 17 and 17/1, Madan Baral Lane, and measuring, more or less, 0·1006 of an acre, bounded on the—

North—By a passage,

East—By Corporation land since acquired under declaration No. 14246L.A., dated the 19th July 1937,

South—By Madan Baral Lane,

West—By premises No .18, Madan Baral Lane,

is required within the aforesaid ward No. 10 of the Calcutta Municipality in the city of Calcutta.

This declaration is made, under the provisions of section 6 of Act I of 1894, to all whom it may concern.

A plan of the land may be inspected in the office of the Land Acquisition Collector at No. 5, Bankshall Street, Calcutta.

Burdwan.—No. 4483L.A.—13th April 1939.—Whereas it appears to the Governor that land is required to be taken by Government at the expense of the East Indian Railway for a public purpose, viz., for an assisted siding to serve Sitalpur Coal Concern's Pure Sitalpur Colliery, in the villages of Khandra and Chhora, jurisdiction list Nos. 32 and 29 respectively, thana Ondal, pargana Shergarh, district Burdwan, it is hereby declared that for the above purpose a piece of land comprising parts of cadastral survey plots Nos. 1, 222, 224-227, 229, 230, 244, 245, 322 and 3534 in mauza Khandra and part of cadastral survey plot No. 3061 in mauza Chhora and measuring, more or less, 17·42 acres, is required within the aforesaid villages of Khandra and Chhora.

Mines of coal, iron-stone, slate or other minerals lying under the land or any particular portion of the land, except only such parts of the mines and minerals as it may be necessary to dig, or carry away, or use, in the construction of the work for the purpose of which the land is being acquired, are not needed.

This declaration is made, under the provisions of section 6 of Act I of 1894, and section 3, clause (*1*), Act XVIII of 1885, to all whom it may concern.

A plan of the land may be inspected in the office of the Special Land Acquisition Officer, Burdwan, as well as in that of the Divisional Superintendent, East Indian Railway, Asansol.

Emigration.

NOTIFICATION.

Calcutta. — No. 4365Emi. — 11th April 1939.—In exercise of the power conferred by section 3(*1*) of the Indian Emigration Act, VII of 1922, the Governor is pleased to appoint Lt.-Col. S. Nag, I.M.S., Civil Surgeon, 24-Parganas, to be Protector of Emigrants, Calcutta, in addition to his other duties, with effect from the date on which he may take over charge of the duties.

N. V. H. SYMONS,

Secy. to the Govt. of Bengal.

FOREST AND EXCISE DEPARTMENT.

Excise.

NOTIFICATIONS.

No. 4396Ex.—11th April 1939.—Babu Surendra Kumar Das Gupta, Inspector in charge of Excise and Salt, is allowed leave on average pay for fourteen days, under Fundamental Rule 81(*b*)(*ii*), in extension of the leave granted to him in notification No. 2897Ex., dated the 7th March 1939.

24-Parganas.—No. 4412Ex.—12th April 1939.—Khan Sahib Motahar Husain Khan, Superintendent of Excise and Salt, 24-Parganas, is allowed leave on average pay for five days from the 11th to the 15th April 1939, under rule 81(*b*)(*ii*) of the Fundamental Rules.

H. GRAHAM,

Secy. to the Govt. of Bengal.

Orders by the Commissioner of Excise and Salt, Bengal.

No. 4Exc.—11th April 1939.—This office notification No. 61Exc., dated the 17th March 1939, granting sixty-one days' "earned leave" to Babu Jitendra Nath Pal, Inspector of Excise, Calcutta (Detection Branch), from 11th April 1939 is cancelled.

D. MACPHERSON,

Commr. of Excise and Salt, Bengal.

DEPARTMENT OF AGRICULTURE AND INDUSTRIES.

Agriculture.

NOTIFICATION.

Darjeeling-Mymensingh.—No. 1155Agri.—6th April 1939.—In exercise of the power conferred by sub-section (*1*) of section 92 of the Government of India Act, 1935, the Governor is pleased to direct that the Destructive Insects and Pests (Amendment) Act, 1939 (III of 1939), shall apply to the Darjeeling district and to the partially excluded areas in the Mymensingh district.

By order of the Governor,

H. S. E. STEVENS,
Secy. to the Govt. of Bengal.

CO-OPERATIVE CREDIT AND RURAL INDEBTEDNESS DEPARTMENT.

Rural Indebtedness.

NOTIFICATIONS.

Rangpur.—No. 767R.I.—11th April 1939.—In exercise of the power conferred by sub-section (*1*) of section 3 of the Bengal Agricultural Debtors Act, 1935 (Bengal Act VII of 1936), the Governor is pleased to establish the undermentioned Debt Settlement Board in the Gaibandha subdivision of the Rangpur district for the local area specified against it:—

Name of Debt Settlement Board.	Name of union comprising the local area.
Taluk Kanupur ...	Taluk Kanupur and Darbasta.

2. In exercise of the power conferred by section 7 of the said Act, the Governor is pleased to empower the above Debt Settlement Board to exercise the power under sub-section (*2*) of section 9 and sub-section (*2*) of section 13 of the said Act.

Khulna.—No. 768R.I.—11th April 1939.—In exercise of the power conferred by sub-section (*1*) of section 3 of the Bengal Agricultural Debtors Act, 1935 (Bengal Act VII of 1936), the Governor is pleased to establish the undermentioned Special Debt Settlement Board in the Sadar and Satkhira subdivisions of the Khulna district for the local area shown against it:—

Name of Special Debt Settlement Board.	Names of the subdivision and of the police-station comprising the local area.
Raruli Central Co-operative Bank.	Satkhira subdivision, and Paikgacha police-station of the Sadar subdivision.

2. In exercise of the power conferred by section 7 of the said Act, the Governor is pleased to empower the said Board to exercise powers under sub-section (*2*) of section 9, sub-section (*2*) of section 13, clause (*b*) of sub-section (*1*) of section 19 and section 21 of the said Act.

Rajshahi.—No. 769R.I.—11th April 1939.—In exercise of the power conferred by sub-section (*1*) of section 3 of the Bengal Agricultural Debtors Act, 1935 (Bengal Act VII of 1936), the Governor is pleased to establish the undermentioned Debt Settlement Boards in the Nator subdivision of the Rajshahi district for the local areas respectively specified against each:—

Name of Debt Settlement Board.	Name of union comprising the local area.
Ramananda-Khajura	... Ramananda-Khajura.
Dharabarisha	... Dharabarisha.
Halsa	... Lakshmipur-Kholabaria.

2. In exercise of the power conferred by section 7 of the said Act, the Governor is pleased to empower the above Debt Settlement Boards to exercise the power under sub-section (*2*) of section 9 and sub-section (*2*) of section 13 of the said Act.

Rangpur.—No. 791R.1.—17th April 1939.—In exercise of the power conferred by sub-section (*1*) of section 3 of the Bengal Agricultural Debtors Act, 1935 (Bengal Act VII of 1936), and in partial modification of the following notifications, sanctioning the establishment of certain Debt Settlement Boards in the Kurigram subdivision of the Rangpur district, the Governor is pleased to declare that the area for which each such Board is established will also comprise the following unions as noted against each:—

No. and date of notification.	Name of the Debt Settlement Board.	Where published.	Name of union.
No. 3162R.1., dated 2nd August 1937.	Raniganj ..	Published at page 2052 of Part I of the *Calcutta Gazette*, dated 5th August 1937.	Nayarhat.
Ditto ..	Chilmari ..	Ditto ..	Bazradiarkhata.
No. 836D.C., dated 16th April 1937.	Dharanibari ..	Published at page 961 of Part I of the *Calcutta Gazette*, dated 22nd April 1937.	Pandul.

E. W. HOLLAND,

Joint Secy. to the Govt. of Bengal.

EDUCATION DEPARTMENT.

NOTIFICATIONS.

Mymensingh.—No. 927Edn.—12th April 1939.—Mr. Abdur Rashid, Assistant Head Master, Jamalpur Government High School, is appointed to act in the Bengal Educational Service as Head Master of the School, with effect from the 27th March 1939, or any subsequent date on which he assumed the duties of the higher post, *vice* Babu Surendra Nath Sen, on leave, or until further orders.

Darjeeling.—No. 928Edn.—12th April 1939.—Miss M. Canning, Mistress, Dow Hill Girls' School, Kurseong, is allowed extraordinary leave without allowance for six months, with effect from the 5th March 1939, under rule 85(*a*) of the Fundamental Rules, in extension of the leave already granted to her, with the winter vacation of the school, extending from the 3rd December 1938 to the 4th March 1939 included between the two periods of the leave, under rule 82(*d*) of the Rules.

By order of the Governor,

H. GRAHAM,

Secy. to the Govt. of Bengal.

TREASURY NOTICE.

Orders by the Assistant Accounts Officer, Bengal.

The Treasury Buildings, the 15th April 1939.

It is notified that the United Provinces refund order book No. 9883 containing 50 orders "White" is in use by the Income Tax Office, Military Circle, Meerut, with effect from the 18th March 1939.

A. C. BANNERJEE,
Asst. Accounts Officer, Bengal.

SHERIFF'S OFFICE.

The 16th March 1939.

Notice is hereby given that the Second Criminal Sessions of the year 1939 of the High Court of Judicature at Fort William in Bengal for the town of Calcutta and factory of Fort William and the places subordinate thereto, will be held at the Court House, in the town of Calcutta, on Monday, the 1st day of May next, at 11 o'clock in the forenoon, and thenceforward from day to day until the said sessions be over. And it is hereby proclaimed that all persons who are to prosecute any of the prisoners to be brought up for trial at the said sessions be present then and there to prosecute.

S. FAZAL ELLAHI, *Sheriff.*

সরিফ আফিস, সন ১৯৩৯ সালের ১৬ই মার্চ্চ।

এতদ্বারা সকলকে সমাচার দেওয়া যাইতেছে যে, সুবে বাঙ্গালায় কোর্ট উইলিয়ম দুর্গের অধীন সহর কলিকাতার ও অন্যান্য স্থানের ফৌজদারী বিচার নিস্পত্ত্য জন্য আগামী সন ১৯৩৯ সালের ১লা মে সোমবার বেলা ১১ ঘটিকার সময় এবং যে পর্য্যন্ত সেশিয়নের কার্য্য সমাধা না হয়, প্রতিদিন উক্ত সময়ে কলিকাতার হাইকোর্টের আপন আদালত ঘরে সন ১৯৩৯ সালের দ্বিতীয় ক্রিমিন্যাল সেশিয়ন বসিবেক এবং এতদ্দারা আরও প্রচার করা যাইতেছে যে, যে সকল ব্যক্তি কোন কয়েদীর বিরুদ্ধে কোন ফৌজদারী মিছিল করিবেক, তাহারা উক্ত স্থানে উক্ত সময়ে হাজির থাকিয়া মোকদ্দমা করে। ইতি।

এস্, ফজল, ইলাহি,
সরিফ।

ORDERS AND NOTIFICATIONS BY THE HIGH COURT OF JUDICATURE AT FORT WILLIAM IN BENGAL AND THE CHIEF JUSTICE OF BENGAL.

Appellate Side.

Leave.

Rangpur.—No. 3738A.—11th April 1939.—Babu Ramesh Chandra De, officiating Additional Subordinate Judge of Rangpur, is allowed leave on average pay, under rules 81(*b*)(*ii*) and 82(*b*) of the Fundamental Rules, for the period from the 11th to the 13th April 1939.

Chittagong.—No. 3745A.—11th April 1939.—Babu Gaya Charan Ray, munsif of Cox's Bazar, in the district of Chittagong, is allowed leave on average pay, under rules 81(*b*)(*ii*) and 82(*b*) of the Fundamental Rules, for the period from the 24th March to the 29th April 1939.

T. H. ELLIS,
Registrar, Appellate Side.

ORDERS BY COMMISSIONERS OF DIVISIONS.

Burdwan Division—Chinsura.

No. 744R.G.—23rd March 1939.—In exercise of the powers conferred by sections 3(*2*) and 4 of the Bengal Agricultural Debtors Act, 1935 (Bengal Act VII of 1936), delegated to him under section 5 of the said Act, the Commissioner of the Burdwan Division hereby cancels the appointments of Babus Mohini Mohan Pani and Haridas Kar as members of the Gidni Debt Settlement Board in the Jhargram subdivision of the Midnapore district which were published in notification Nos. 3840R.G. and 2876R.G., dated 23rd October 1937 and 27th July/1st August 1938, at pages 2690 and 1733, respectively, in Part I of the *Calcutta Gazette*, dated 11th November 1937 and 18th August 1938, respectively, and appoints Babus Rajani Kanta Pani and Basanta Kumar Hota to be members in their places.

No. 751R.G.—23rd March 1939.—In exercise of the powers conferred by sections 3(*2*) and 4 of the Bengal Agricultural Debtors Act, 1935 (Bengal Act VII of 1936), delegated to him under section 5 of the said Act, the Commissioner of the Burdwan Division hereby cancels the appointment of Babu Byomkesh Banerjee as a member and Chairman of the Illambazar Debt Settlement Board in the Sadar subdivision of the Birbhum district which was published in notification No. 4180R.G., dated 12th November 1938, at page 2644, Part I of the *Calcutta Gazette*, dated 1st Decmeber 1938, and appoints Babu Ram Chandra Chatterjee to be the member and Chairman in his place.

No. 773R.G.—25th March 1939.—In exercise of the powers conferred by sub-section (*2*) of section 3 of the Bengal Agricultural Debtors Act, 1935 (Bengal Act VII of 1936), delegated to him under section 5 of the said Act, the Commissioner of the Burdwan Division hereby appoints the following persons to be Chairman and members respectively of the Special Debt Settlement Board noted below for a term of three years with effect from the date of publication of this notification:—

Burdwan district, Sadar subdivision.

Memari Special Debt Settlement Board.

Circle Officer, Memari, Chairman (*ex-officio*).

Members.

Dr. Abdul Khaleque.

Babu Baman Das Mukherji.

Rai Sahib Gopal Das Dutt.

Babu Baidya Nath Mandal, B.Sc.

No. 840R.G.—31st March 1939.—In exercise of the powers conferred by sections 3(*2*) and 4 of the Bengal Agricultural Debtors Act, 1935 (Bengal Act VII of 1936), delegated to him under section 5 of the said Act, the Commissioner of the Burdwan Division hereby cancels the appointment of Babu Kamalanga Bhattacharjya, a member of the Patrasayer Debt Settlement Board in the Vishnupur subdivision of the Bankura district, which was published in notification No. 217R.G., dated the 13th January 1938, at page 201, Part I of the *Calcutta Gazette*, dated the 27th January 1938, and appoints Maulvi Shaikh Erfan Ali to be a member in his place.

No. 673L.S.-G.—12th April 1939.—In exercise of the power conferred by section 73 of the Bengal Village Self-Government Act, 1919 (Bengal Act V of 1919), and delegated to Commissioners by notification No. 5617J. of the 10th July 1937, the undersigned is pleased to rescind the notification No. 1223-L.S.-G., dated the 23rd April 1938, by which a union court was reconstituted within the jurisdiction of the Rampurhat union board in the Rampurhat subdivision of the Birbhum district.

H. P. V. TOWNEND, *Commissioner*.

Burdwan, the 11th April 1939.

It is hereby notified for general information that, under section 13 of the Bengal Village Self-Government Act, 1919 (Bengal Act V of 1919), read with rule 35 of the rules for the election and appointment of members of union boards, etc., Munshi Korban Mondal has been duly elected to be a member of Ward No. II of the Khetia union board in police-station Burdwan in the Sadar subdivision of Burdwan, *vice* Munshi Molla Ali Mohammad, deceased.

B. SARKAR, *District Magistrate*.

Chittagong Division—Chittagong.

No. 313G.—18th January 1939.—In exercise of the powers delegated to Commissioners by Government notification No. 10105-8L.R., dated the 14th July 1936, I hereby cancel, under section 4 of the Bengal Agricultural Debtors Act, 1935 (Bengal Act VII of 1936), the appointment of Maulvi Bazlur Rahman, a member of the Feni Debt Settlement Board, police-station Feni in the Feni subdivision of the Noakhali district, made under this office notification No. 2421G., dated the 23rd April 1937, and appoint Maulvi Syed Shahabuddin, son of late Maulvi Akramuddin, of Rampur, to be a member of the Board in his place, under sub-section (*2*) of section 3 of the Act.

No. 1355G.—25th March 1939.—In exercise of the powers conferred by sections 3(*2*) and 4 of the Bengal Agricultural Debtors Act, 1935 (Bengal Act VII of 1936), delegated to him under section 5 of the said Act, the Commissioner of the Chittagong Division hereby cancels the appointment of Maulvi Syed Abdur Rashid Chowdhury as a member of the Hajiganj Special Debt Settlement Board in the Chandpur subdivision of the Tippera district, which was published in notification No. 3018G., dated the 4th May 1938, at page 985, Part I of the *Calcutta Gazette*, dated the 19th May 1938, and appoints Maulvi Basiruddin Ahmed (Pandit) to be a member in his place.

No. 1358G.—25th March 1939.—In exercise of the powers conferred by sections 3(*2*) and 4 of the Bengal Agricultural Debtors Act, 1935 (Bengal Act VII of 1936), delegated to him under section 5 of the said Act, the Commissioner of the Chittagong Division hereby cancels the appointment of Maulvis Hayat Khan and Abdul Gani Sirkar as members of the Silandia Debt Settlement Board in the Chandpur subdivision of the Tippera district, which was published in notification No. 1924G., dated the 30th March 1937, at page 845, Part I of the *Calcutta Gazette*, dated the 8th April 1937, and appoints Maulvi Habibulla Khan and Maulvi Md. Sadeque to be members in their places respectively.

No. 1513G.—30th March 1939.—In exercise of the powers conferred by sections 3(*2*) and 4 of the Bengal Agricultural Debtors Act, 1935 (Bengal Act VII of 1936), delegated to him under section 5 of the said Act, the Commissioner of the Chittagong Division hereby cancels the appointment of Babu Lalit Mohan Saha as a member of the Kalacho Debt Settlement Board in the Chandpur subdivision of the Tippera district, which was published in notification No. 10102L.R., dated the 14th July 1936, at page 1831, Part I of the *Calcutta Gazette*, dated the 30th July 1936, and appoints Maulvi Basiruddin Majumdar to be a member in his place.

No. 1515G.—30th March 1939.—In exercise of the powers conferred by sections 3(*2*) and 4 of the Bengal Agricultural Debtors Act, 1935 (Bengal Act VII of 1936), delegated to him under section 5 of the said Act, the Commissioner of the Chittagong Division hereby cancels the appointment of Babu Sashi Kumar Poddar as a member of the Karaiya Debt Settlement Board in the Chandpur subdivision of the Tippera district, which was published in notification No. 10102L.R., dated the 14th July 1936, at page 1830, Part I of the *Calcutta Gazette*, dated the 30th July 1936, and appoints Maulvi Abdul Gani Mea to be a member in his place.

No. 1659G.—11th April 1939.—This office notification No. 888G., dated the 21st February 1939, posting Khan Sahib Maulvi Syeduddin Ahmad, Sub-Deputy Collector, Noakhali, to Begumganj within the same district to work as Circle Officer of Begumganj Circle is hereby cancelled.

O. M. MARTIN, *Commissioner*.

Dacca Division—Dacca.

No. 857R.—21st March 1939.—In exercise of the powers conferred by sections 3(*2*) and 4 of the Bengal Agricultural Debtors Act, 1935 (Bengal Act VII of 1936), delegated to him under section 5 of the said Act, the Commissioner of the Dacca Division hereby cancels the appointment of Babu Beni Madhab Dhupi as a member of the Bakarganj Sadar (North) Special Debt Settlement Board in the Sadar (North) subdivision of the Bakarganj district, which was published in notification No. 3574R., dated 3rd August 1938, at page 1799, Part I of the *Calcutta Gazette*, dated 25th August 1938, and appoints Babu Tara Kanta Das to be a member in his place.

No. 917R.—24th March 1939.—In exercise of the powers conferred by sections 3(*2*) and 4 of the Bengal Agricultural Debtors Act, 1935 (Bengal Act VII of 1936), delegated to him under section 5 of the said Act, the Commissioner of the Dacca Division hereby cancels the appointment of Babu Umesh Chandra Saha, as a member of the Aona Debt Settlement Board in the Jamalpur subdivision of the Mymensingh district, which was published in notification No. 315-R., dated 2nd February 1937, at page 300, Part I of the *Calcutta Gazette*, dated 11th February 1937, and appoints Maulvi Samarali Mian to be a member in his place.

No. 1543J.—12th April 1939.—It is hereby notified for general information that, under rule 56(*2*) of the Bengal Jail Code, Volume I, 1937, Khan Sahib Maulvi Abul Hasnat Ahmed is re-appointed a non-official visitor of the Dacca Central Jail for a period of two years with effect from the 14th March 1939.

No. 1560J.—12th April 1939.—In exercise of the power conferred by section 65 of the Bengal Village Self-Government Act (Act V of 1919), delegated to me under section 100(*b*) of the same Act, by notification No. 6309J., dated the 7th August 1937, I appoint Maulvi Md. Keramatali, a member of the Khagdahar union board within Kotwali police-station in the Sadar (South) subdivision of the Mymensingh district, to be, during his term of office as such member, a member of the union bench within the jurisdiction of the said union board of which he is a member for the purposes of that section in place of Maulvi Md. Abed Ali Talukdar, resigned.

No. 1560/1(1)J.—12th April 1939.—In exercise of the power conferred by section 73 of the Bengal Village Self-Government Act (Act V of 1919), delegated to me under section

100(*b*) of the same Act, by notification No. 6309J., dated the 7th August 1937, I appoint Maulvi Md. Keramatali, a member of the Khagdahar union board within Kotwali police-station in the Sadar (South) subdivision of the Mymensingh district, to be, during his term of office as such member, a member of the union court within the jurisdiction of the said union board of which he is a member for the purposes of that section in place of Maulvi Md. Abed Ali Talukdar, resigned.

L. R. FAWCUS, *Commissioner.*

Faridpur, the 11th April 1939.

No. 2213J.—It is hereby notified for general information that—

(*a*) Under sub-section (*2*) of section 6 of the Bengal Village Self-Government Act, 1919 (Bengal Act V of 1919), the following gentlemen have been duly elected to be members of the Maharajpur union board in police-station Muksudpur of the Gopalganj subdivision of the Faridpur district:—

Babu Anukul Chandra Bose.

Babu Manindra Mohan Bose.

Babu Krishna Chandra Saha.

Babu Munindra Chandra Bhowmik.

Munshi Asiruddin.

Haji Md. Bala Mia.

(*b*) Under sub-section (*3*) of section 6 of the Act, the following gentlemen have been appointed by the District Magistrate of Faridpur to be members of the said union board:—

Munshi Helaluddin Ahmed.

Md. Arju Munshi.

Munshi Mazed Khan.

No. 2215J.—It is hereby notified for general information that—

(*a*) Under sub-section (*2*) of section 6 of the Bengal Village Self-Government Act, 1919 (Bengal Act V of 1919), the following gentlemen have been duly elected to be members of the Ramsil union board in police-station Kotwalipara of the Gopalganj subdivision of the Faridpur district:—

Babu Sashi Bhusan Madhu.

Babu Rajani Kanta Barai.

Babu Barada Kanta Roy.

Babu Kailash Chandra Joydhar.

Babu Keshab Chandra Roy.

Babu Kailash Chandra Talukdar.

(*b*) Under sub-section (*3*) of section 6 of the Act, the following gentlemen have been appointed by the District Magistrate of Faridpur to be members of the said union board:—

Babu Dinesh Chandra Haldar.

Babu Dhananjoya Falia.

Babu Arjun Chandal Mandal.

S. C. MAZUMDAR, *District Magistrate.*

Orders by the Deputy Inspector-General of Police, Dacca Range.

Dacca.—No. 1075.—6th April 1939.—Babu Upendra Nath Banarji, Inspector, Faridpur, is granted 4 months' leave on average pay, on medical certificate, under rule 81(*b*)(*ii*) of the Fundamental Rules, with effect from the 10th March 1939.

Sub-Inspector Muhammad Syedul Haq of Faridpur, is appointed to act as Inspector in the vacancy.

Sub-Inspector Abdul Majid (No. I) of Mymensingh, is appointed to act as Inspector, *vice* Maulvi Qazi Azharuddin Ahmad, Inspector of that district, granted 3 months' leave.

This cancels the orders already published so far as they relate to the appointment of Sub-Inspector Syedul Haq of Faridpur to act as Inspector in the vacancy.

Babu Heramba Chandra Ghosh, Inspector, Tangail Court, Mymensingh, is granted 2 months' leave on average pay, under rule 81(*b*)(*ii*) of the Fundamental Rules, in extension of the leave already granted to him.

Sub-Inspector Debendra Nath Ray will continue to act as Court Inspector, Tangail, in the vacancy.

E. B. JONES,
Deputy Inspector-General of Police.

Presidency Division—Calcutta.

No. 669R.L.—30th March 1939.—In exercise of the powers conferred by sections 3(*2*) and 4 of the Bengal Agricultural Debtors Act, 1935 (Bengal Act VII of 1936), delegated to him under section 5 of the said Act, the Commissioner of the Presidency Division hereby cancels the appointment of Hamijuddin Mullick as a member of the Dhubulia Debt Settlement Board in the Sadar subdivision of the Nadia district which was published in notification No. 1599R.L., dated the 11th June 1938, at page 2429, Part I of the *Calcutta Gazette*, dated the 3rd November 1938, and appoints Babu Purna Chandra Modak to be a member in his place.

No. 671R.L.—30th March 1939.—In exercise of the power conferred by sub-section (2) of section 3 of the Bengal Agricultural Debtors Act, 1935 (Bengal Act VII of 1936), delegated to him under section 5 of the said Act, the Commissioner of the Presidency Division hereby appoints the following persons to be Chairman and members respectively of the Special Debt Settlement Board noted below for a term of three years with effect from the date of publication of this notification:—

Nadia district, Kushtia subdivision.

Kushtia West Special Debt Settlement Board.

Circle Officer, Kushtia (West Circle), *ex-officio*, Chairman.

Members.

Babu Atul Krishna Saha.
Maulvi A. S. M. Samsul Huq.
Maulvi Mokhayeruddin Khan.

No. 712R.L.—4th April 1939.—In exercise of the powers conferred by sections 3(2) and 4 of the Bengal Agricultural Debtors Act, 1935 (Bengal Act VII of 1936), delegated to him under section 5 of the said Act, the Commissioner of the Presidency Division hereby cancels the appointment of Maulvi Md. Eakubali as a member and Chairman of the Co-operative Debtors Special Debt Settlement Board in the Sadar subdivision of the Khulna district, which was published in notification No. 887R.L., dated the 4th April 1938, at page 860, Part I of the *Calcutta Gazette*, dated the 5th May 1938, and appoints the Inspector of Co-operative Societies, Khulna, *ex-officio*, to be member and Chairman in his place.

No. 720R.L.—6th April 1939.—In exercise of the powers conferred by section 3(2) of the Bengal Agricultural Debtors Act, 1935 (Bengal Act VII of 1936), delegated to him under section 5 of the said Act, the Commissioner of the Presidency Division hereby appoints Babu Kalipada Biswas to be a member of the Co-operative Debtors Special Debt Settlement Board in the Sadar subdivision of the Khulna district in addition to those whose names were published in notification Nos. 887R.L. and 3274R.L., dated the 4th April 1938 and 12th November 1938, at pages 860 and 2744, Part I of the *Calcutta Gazette*, dated the 5th May 1938 and 15th December 1938, respectively.

No. 1002L.S.-G.—6th April 1939.—In exercise of the power under section 65 of the Bengal Village Self-Government Act, 1919, as amended, delegated to the Commissioners of Divisions by Government notification No. 5617J., dated the 10th July 1937, I appoint the following members of the undermentioned union boards in police-station Budge-Budge in the Sadar subdivision of the district of the 24-Parganas, to be, during their term of office as such members, union benches within the jurisdiction of the union boards of which they are respectively members, for the purposes of that section:—

24-Parganas district, Sadar subdivision.

Budge-Budge police-station.

Chakmanik union board.

Babu Prafulla Chandra Mittra, B.L.
Babu Siddheswar Chatterjee, B.A.
Babu Probodh Chandra Mondal, B.A.
Munshi Shaik Dayem Ali Molla.

Chaul Khola union board.

Munshi Kazi Akhtar Hossain.
Babu Manmatha Nath Ghosh.
Babu Bishnupada Mondol.
Babu Mrinal Chandra Pal.

Telari union board.

Babu Sarada Prosad Ghosh.
Babu Dhirendra Nath Mandol.
Maulvi Sanowar Molla.
Babu Charu Shashi Bakshi.

Chingripota union board.

Babu Bidhu Bhusan Chatterjee.
Babu Pran Krishna Ghose.
Babu Satya Charan Adok.
Munshi Muhammad Jamsed Ali.

2. This notification will take effect from the date of the first meeting of the reconstituted union boards at which a quorum is present.

No. 1003L.S.-G.—6th April 1939.—In exercise of the power under section 73 of the Bengal Village Self-Government Act, 1919, as amended, delegated to the Commissioners of Divisions by Government notification No. 5617J., dated the 10th July 1937, I appoint the following members of the undermentioned union boards in police-station Budge-Budge in the Sadar subdivision of the district of the 24-Parganas, to be, during their term of office as such members, union courts within the jurisdiction of the union boards of which they are respectively members, for the purposes of that section:—

24-Parganas district, Sadar subdivision.

Budge-Budge police-station.

Chakmanik union board.

Babu Prafulla Chandra Mittra, B.L.
Babu Siddheswar Chatterjee, B.A.
Babu Probodh Chandra Mondal, B.A.
Munshi Shaik Dayem Ali Molla.

Chaul Khola union board.

Munshi Kazi Akhtar Hossain.
Babu Manmatha Nath Ghosh.
Babu Bishnupada Mondol.
Babu Mrinal Chandra Pal.

Telari union board.

Babu Sarada Prosad Ghosh.
Babu Dhirendra Nath Mandol.
Maulvi Sanowar Molla.
Babu Charu Shashi Bakshi.

Chingripota union board.

Babu Bidhu Bhusan Chatterjee.
Babu Pran Krishna Ghose.
Babu Satya Charan Adok.
Munshi Muhammad Jamsed Ali.

2. This notification will take effect from the date of the first meeting of the reconstituted union boards at which a quorum is present.

No. 615M.—12th April 1939.—In accordance with section 50 of the Bengal Municipal Act, 1932 (Bengal Act XV of 1932), it is hereby notified for general information that Babu Giris Ch. Chowdhury has been duly elected a Commissioner of the Tollygunge Municipality in the district of the 24-Parganas, *vice* Babu Harish Ch. Chowdhury, deceased.

H. GRAHAM, *Commissioner.*

Alipore, the 6th April 1939.

No. 24/39-4V.S.-G.—It is hereby notified for general information that, under section 6(*2*) of the Bengal Village Self-Government Act, 1919 (Bengal Act V of 1919), the following gentlemen have been duly elected to be members of the undermentioned union boards in the Sadar subdivision of the 24-Parganas district:—

Budge-Budge police-station.

Chakmanik union board.

Babu Profulla Chandra Mittra, B.L.
Babu Probodh Chandra Malik.
Babu Amulya Charan Biswas.
Babu Siddheswar Chatterjee, B.A.
Babu Jatindra Nath Bag.
Babu Bishnu Charan Mandol.

Chaul Khola union board.

Munshi Kazi Akhtar Hossain.
Babu Jibon Krishna Roy.
Munshi Mahtabuddin Munshi.
Babu Bankim Chandra Ganguly.
Babu Bishnu Pada Mandol.
Babu Mrinal Chandra Pal.

Telari union board.

Ward No. 1.

Babu Jatindra Nath Roy.
Babu Harish Chandra Mandol.
Babu Binode Bihari Koyal.

Ward No. 2.

Babu Dhirendra Nath Mandol.
Babu Charu Shashi Bakshi.
Babu Tarini Charan Das.

Chingripota union board.

Ward No. 1.

Babu Pran Krishna Ghosh.
Babu Satya Charan Adok.
Munshi Khoda Bux Mallik.

Ward No. 2.

Babu Bhola Nath Kar.
Babu Kunja Bihari Das.
Babu Bibhuti Bhushan Chakravarty.

No. 24/39-5V.S.-G.—It is hereby notified for general information that, under section 6(*3*) of the Bengal Village Self-Government Act, 1919 (Bengal Act V of 1919), the following gentlemen have been duly appointed to be members of the undermentioned union boards in the Sadar subdivision of the 24-Parganas district:—

Budge-Budge police-station.

Chakmanik union board.

Babu Probodh Chandra Mandol, B.A.
Munshi Shaik Dayem Ali Molla.
Babu Chaitanya Charan Banerjee.

Chaul Khola union board.

Babu Manmatha Nath Ghosh.
Babu Aswini Kumar Kayal.
Munshi Tamizuddin Jamadar.

Telari union board.

Babu Sarada Prosad Ghosh.
Maulvi Sonowar Molla.
Maulvi Golam Muhammad.

Chingripota union board.

Babu Sanyasi Charan Mandal.
Munshi Muhammad Jamsed Ali.
Babu Bidhu Bhushan Chatterjee.

K. A. L. HILL, *District Magistrate.*

Krishnagar, the 6th April 1939.

No. 850L.S.-G.—It is hereby notified for general information that, under section 13 of the Bengal Village Self-Government Act, 1919 (Bengal Act V of 1919), read with rule 35 of the rules for the election and appointment of members of union boards, etc., the gentleman whose name is noted below has been duly elected to be a member of the Chanduria union board in Chakdah police-station in Ranaghat subdivision of the district of Nadia:—

Chakdah police-station.

Chanduria union board.

Ward No. IV.

Munshi Muhammad Mozahar Biswas, *vice* Babu Amulya Kumar Ganguly, deceased.

M. M. STUART, *District Magistrate.*

Orders by the Deputy Inspector-General of Police, C.I.D. and Intelligence Branch.

C. I. Department.

Calcutta.—No. 3920R.—11th April 1939.—The following officers are appointed to act as Inspectors with effect from 1-4-1939, a.m.:—

1. Sub-Inspector Abdul Mannan—*vice* Babu Bimalapada Banarji, Inspector, appointed to act as Dy. Supdt. of Police, Rangpur.
2. Sub-Inspector A. F. Habibur Rahman—*vice* Babu Jitendra Nath Sen Gupta, Inspector, on leave.

Babu Jitendra Nath Sen Gupta, Inspector, is granted 2 months' leave on average pay, under rule 81(*b*)(*ii*) of the Fundamental Rules, with effect from 1-4-1939, a.m.

Khan Sahib Molla Madiuddin, Inspector, is granted 3 months' leave on average pay, on medical certificate, under rule 81(*b*)(*ii*) of the Fundamental Rules, in extension of the leave already granted to him.

Intelligence Branch.

Calcutta.—No. 606(2).—7th April 1939.—Sub-Inspector Amarendra Nath Chatarji is appointed to act as Inspector from 17-3-1939, a.m., *vice* Babu Atul Chandra Bhaumik, Inspector, appointed to act as Dy. Supdt. of Police.

Babu Dhirendra Nath Ray, Inspector, is granted 2 months' leave on average pay, under rule 81(*b*)(*ii*) of the Fundamental Rules, with effect from 9-3-1939, a.m.

Sub-Inspector Braja Gopal Mukharji is appointed to act as Inspector from 28-3-1939, a.m., in the vacancy.

Babu Surendra Chandra Lodh, Inspector, is granted 2 months' leave on average pay, under rule 81 (*b*) (*ii*) of the Fundamental Rules, with effect from 1-4-1939, a.m.

Sub-Inspector Kalidas Barman is appointed to act as Inspector in the vacancy.

Babu Nalini Mohan Sen Gupta, Inspector, is granted 2 months' leave on average pay, under rule 81(*b*)(*ii*) of the Fundamental Rules, with effect from 1-4-1939, a.m.

Sub-Inspector Jogendra Nath Banarji is appointed to act as Inspector in the vacancy.

Maulvi Abdul Qadir, Inspector, is granted 2 months' leave on average pay, under rule 81(*b*)(*ii*) of the Fundamental Rules, with effect from 1-4-1939, a.m.

Sub-Inspector Shanti Bhushan Ray Chaudhuri is appointed to act as Inspector with effect from 1-4-1939, a.m., in the vacancy.

H. E. SABINE,

Deputy Inspector-General of Police.

Rajshahi Division—Jalpaiguri.

No. 752J.—27th March 1939.—In exercise of the powers conferred by sections 3(*2*) and 4 of the Bengal Agricultural Debtors Act, 1935 (Bengal Act VII of 1936), delegated to me under section 5 of the said Act, I hereby cancel the appointment of Sheik Hasaruddin Prodhan as a member and Chairman of the Thatpara Debt Settlement Board in the Sadar subdivision of the Jalpaiguri district, which was published in notification No. 2397J., dated 3rd July 1937, at page 1840, Part I of the *Calcutta Gazette*, dated 15th July 1937, and appoint Maulvi Abbas Ali, a sitting member, to be the Chairman and Maulvi Tasiruddin Ahmed to be the member in his place.

No. 753J.—27th March 1939.—In exercise of the powers conferred by sections 3(*2*) and 4 of the Bengal Agricultural Debtors Act, 1935 (Bengal Act VII of 1936), delegated to me under section 5 of the said Act, I hereby cancel the appointment of Munshi Kabla Muhammad and Babu Taranath Rot Choudhury as members of the Duosuo Debt Settlement Board in the Thakurgaon subdivision of the Dinajpur district, which was published in notification No. 1652J., dated the 18th May 1937, at page 1366, Part I of the *Calcutta Gazette*, dated the 27th May 1937, and appoint Munshi Samiruddin Sarkar and Munshi Md. Danesh Ali to be members in their places.

No. 757J.—27th March 1939.—In exercise of the powers conferred by sections 3(*2*) and 4 of the Bengal Agricultural Debtors Act, 1935 (Bengal Act VII of 1936), delegated to me under section 5 of the said Act, I hereby cancel the appointment of Maulvi Jasim Uddin Sarkar as a member of the Deopara Debt Settlement Board in the Sadar subdivision of the Rajshahi district, which was published in notification No. 1258J., dated the 22nd March 1938, at pages 617-19, Part I of the *Calcutta Gazette*, dated the 31st March 1938, and appoint Maulvi Shah Mamud Sarkar to be a member in his place.

No. 758J.—27th March 1939.—In exercise of the powers conferred by sections 3(*2*) and 4 of the Bengal Agricultural Debtors Act, 1935 (Bengal Act VII of 1936), delegated to me under section 5 of the said Act, I hereby cancel the appointment of Babu Hari Charan Sarkar as a member and Chairman of the Bhowaniganja Debt Settlement Board in the Sadar subdivision of the Rajshahi district, which was published in notification No. 1258J., dated the 22nd March 1938, at pages 617-19, Part I of the *Calcutta Gazette*, dated the 31st March 1938, and appoint Babu Bipin Bihari Sarkar to be the member and Chairman in his place.

No. 771J.—29th March 1939.—In exercise of the power conferred by sub-section (*2*) of section 3 of the Bengal Agricultural Debtors Act, 1935 (Bengal Act VII of 1936), delegated to me under section 5 of the said Act, I

hereby appoint the following persons to be Chairmen and members respectively of the Debt Settlement Boards noted below for a term of three years with effect from the date of publication of this notification:—

Sadar subdivision, district Rajshahi.

Jhikra Debt Settlement Board.

Maulvi Md. Akbar Ali Mia, Chairman.

Members.

Maulvi Makbul Ali Sarkar.
Babu Tarani Kanta Sarkar.
Maulvi Baharuddin Pramanik.
Babu Bholanath Sanyal.

Subhadanga Debt Settlement Board.

Munshi Kabiluddin Ahmed, Chairman.

Members.

Babu Mohim Chandra Sarkar.
Maulvi Abdul Hamid Khondkar.
Munshi Amiruddin Pramanik.
Munshi Panchuddin Sardar.

Govindapara Debt Settlement Board.

Babu Akshoy Kumar Sarkar, Chairman.

Members.

Babu Umesh Chandra Sarkar.
Maulvi Dewan Muhammad Ali.
Babu Pitambar Sarkar.
Maulvi Hazi Samiruddin Dewan.

Maria Debt Settlement Board.

Maulvi Md. Sahabuddin Mridha, Chairman.

Members.

Maulvi Asgar Ali Khondker.
Munshi Hurmutulla Mandal.
Munshi Kiamatulla Pramanik.
Babu Behari Lal Pramanik.

Mohanpur Debt Settlement Board.

Babu Srish Chandra Ghosh, Chairman.

Members.

Babu Gopeshwar Ghosh.
Babu Tenu Mohan Ghosh.
Maulvi Md. Anil Munshi.
Munshi Atar Rahaman Mondal.

Kamargaon Debt Settlement Board.

Babu Sashi Prosad Choudhury, Chairman.

Members.

Babu Abhoy Charan Lahiri.
Maulvi Sahabat Ali Mridha.
Maulvi Ujanuddin Mia.
Babu Rajani Kanta Sanyal.

Pachandar Debt Settlement Board.

Munshi Kabiruddin Mondal, Chairman.

Members.

Maulvi Hazi Ektarali Mondal.
Maulvi Md. Fayezuddin Ahmed.
Maulvi Hazi Md. Ali Sardar.
Maulvi Md. Kayemuddin Sardar.

Bhalukgachi Debt Settlement Board.

Maulvi Hazi Md. Osman Gani Mia, Chairman.

Members.

Babu Satish Chandra Pramanik.
Munshi Md. Emanuddin Sha.
Munshi Md. Mayenuddin Mondal.
Munshi Md. Mongaluddin Sha.

No. 773J.—29th March 1939.—In exercise of the powers conferred by section 3(*2*) of the Bengal Agricultural Debtors Act, 1935 (Bengal Act VII of 1936), delegated to me under section 5 of the said Act, I hereby cancel the appointment of Munshi Kendlu Muhammad Mandal as a member of the Dabore Debt Settlement Board in the Thakurgaon subdivision of the Dinajpur district, which was published in notification No. 802M., dated the 25th February 1937, at page 454, Part I of the *Calcutta Gazette*, dated the 4th March 1937, and appoint Maulvi Jamiruddin Sarkar to be a member in his place.

No. 774J.—29th March 1939.—In exercise of the powers conferred by section 3(*2*) of the Bengal Agricultural Debtors Act, 1935 (Bengal Act VII of 1936), delegated to me under section 5 of the said Act, I hereby cancel the appointment of Babu Kali Kumar Barma as a member of the Ishania Debt Settlement Board in the Thakurgaon subdivision of the Dinajpur district, which was published in notification No. 1720M., dated the 19th April 1937, at page 1010, Part I of the *Calcutta Gazette*, dated the 29th April 1937, and appoint Maulvi Hamiruddin Ahmed to be a member in his place.

No. 776J.—29th March 1939.—In exercise of the powers conferred by sections 3(*2*) and 4 of the Bengal Agricultural Debtors Act, 1935 (Bengal Act VII of 1936), delegated to me under section 5 of the said Act, I hereby cancel the appointment of Babu Nagendra Behari Roy Choudhury and Babu Upendra Kumar Bhadra respectively as a Chairman and a member of the Haripur Debt Settlement Board in the Thakurgaon subdivision of the Dinajpur district, which was

published in notifications Nos. 10096L.R. and 5097M., dated the 14th July 1936 and 10th November 1936, at pages 1823 and 2639, Part I of the *Calcutta Gazette*, dated the 30th July 1936 and 19th November 1936, and appoint Babu Rabindra Narayan Roy Choudhury and Babu Maheswar Das to be a Chairman and a member in their places respectively.

No. 876J. — 12th April 1939. — Babu Amarendra Nath Bhattacharji, Sub-Deputy Collector, Malda Sadar, is allowed leave on average pay for three days from 11th April 1939 to 13th April 1939, under rule 81(*b*)(*ii*) of the Fundamental Rules.

No. 1308M.—13th April 1939.—It is hereby notified for general information that, under rule 20(*b*) of the manual of rules for the management of hospitals and dispensaries under the supervision of the Government of Bengal, the following gentlemen have been appointed to be members of the respective committees for the management of the two dispensaries mentioned below in the district of Bogra:—

1. Adamdighi Charitable Dispensary.

Babu Satish Chandra Neogi.
Babu Bijoy Chandra Kundu.
Babu Basanta Kumar Bagchi.
Babu Jogendra Nath Chakravarty.
Officer-in-charge, Adamdighi police-station (*ex-officio*).
Maulvi Basir Uddin Khan.
Babu Kamini Kanta Bhattacharjee.
Babu Barada Kanta Sengupta, Sub-Registrar, Adamdighi police-station.
Babu Nagendra Nath Chakravarty.
Babu Bhabani Kanta Kundu.
Maulvi Kajem Ali Sorder.
Babu Srish Chandra Kundu.

2. Kanchanpur Charitable Dispensary.

Babu Ramesh Chandra Chakravarty.
Babu Bhola Nath Chakravarty.
Babu Surendra Nath Sarkhel.
Babu Gopal Chandra Chakravarty.
Babu Jagat Kanta Chakravarty.
Babu Abhoy Chandra Kundu.
Babu Prabhudayal Agarwala.
Babu Rebati Raman Chaudhury.
Maulvi Reaz Uddin Mondal.
Maulvi Jalal Uddin Ahmed, President, Champapur union board.
Babu Rama Nath Bal, headmaster, Kanchanpur M. E. School.
Babu Sachindra Nath Datta.

A. J. DASH, *Commissioner.*

Jalpaiguri, the 12th April 1939.

No. 2657G.—It is hereby notified for general information that, under section 13 of the Bengal Village Self-Government Act (Bengal Act V of 1919), the following gentlemen have been duly elected to be members of the union board in police-station in the Sadar subdivision of the district of Jalpaiguri:—

Rajganj police-station.

Mantadari union board.

Babu Khir Chandra Roy, *vice* Babu Ubhar Sing Das, removed.
Babu Sashi Bhusan Roy, *vice* Munshi Majiruddin Mahammed, removed.

No. 2659G.—It is hereby notified for general information that, under section 13 of the Bengal Village Self-Government Act (Bengal Act V of 1919), Munshi Noor Ali Mahammed has been duly elected to be a member of the Majhiali unon board in Rajganj police-station in the Sadar subdivision of the district of Jalpaiguri, *vice* Munshi Fokoruddin Md., deceased.

I. STEWART, MAJOR, *Dy. Commr.*

Dinajpur, the 6th/11th April 1939.

It is hereby notified for general information that, under section 13 of the Bengal Village Self-Government Act, 1919 (Bengal Act V of 1919), read with rule 36 of the rules for the election and appointment of members of union boards, etc., Babu Uday Chandra Ray Choudhury of village Bahin, police-station Raiganj, has been duly elected to be a member of Bahin union board in Raiganj police-station within the jurisdiction of the Sadar subdivision of the Dinajpur district, *vice* Babu Harendra Narayan Ray Choudhury, deceased.

A. D. KHAN, *District Magistrate.*

Malda, the 12th April 1939.

No. 1.—It is hereby notified for general information that, under section 13 of the Bengal Village Self-Government Act, 1919 (Bengal Act V of 1919), Babu Kunjalal Saha has been duly appointed to be a member of the Debinagar union board, police-station Nawabganj in the district of Malda, *vice* Babu Debendra Nath Saha, deceased.

[ILLEGIBLE], for *District Magistrate.*

Bogra, the 15th April 1939.

No. 914J.—It is hereby notified for general information that, under section 13 of the Bengal Village Self-Government Act, 1919 (Bengal Act V of 1919), read with rule 35 of the rules for the election and appointment of members of union boards, etc., Maulvi Syed Golam Kaddus Miah has been duly elected to be a member of the Digdair union board, police-station Shariakandi, *vice* Maulvi Mahfazul Haque Talukder, deceased.

B. N. CHAKRAVARTY, *District Magistrate.*

The Calcutta Gazette

THURSDAY, APRIL 20, 1939.

PART IA

Orders and Notifications by the Government of India republished for general information.

CENTRAL ELECTRICITY BOARD.

NOTIFICATION.

New Delhi, the 31st March 1939.

No. A.-803.—The following draft of a further amendment to the Indian Electricity Rules, 1937, which the Central Electricity Board proposes to make in exercise of the powers conferred by section 37 of the Indian Electricity Act, 1910 (IX of 1910), is published, as required by sub-section (*1*) of section 38 of the said Act, for the information of all persons likely to be affected thereby, and notice is hereby given that the draft will be taken into consideration on or after the 10th July 1939.

Any objection or suggestion which may be received from any person in respect of the said draft before the date specified will be considered by the Central Electricity Board. Such objections or suggestions should be addressed to the Secretary, Central Electricity Board, C/o Labour Department, Government of India, New Delhi, up to the 22nd April and therefater to Simla.

Draft Amendment.

In Rule 47 of the said Rules, after the words "authorised persons" the words "and at least two other employees for every one hundred or less persons" shall be inserted.

C. M. KER,
Secy., Central Electricity Board.

LEGISLATIVE DEPARTMENT.

NOTIFICATIONS.

New Delhi, the 20th March 1939.

No. F.-32/39-E.—Sir Brojendra Lal Mitter, K.C.S.I., Bar.-at-Law, Advocate General for the Federation, is granted leave for four months and one day, with effect from the 4th June, 1939.

No. F.-32/39-E.—In pursuance of the provisions of sub-section (1) of section 16 of the Government of India Act, 1935, read with paragraph 11 of the Government of India (Commencement and Transitory Provisions) Order, 1936, the Governor General in Council is pleased to appoint Mr. S. M. Bose, Bar.-at-Law, to act as the Advocate General for the Federation, with effect from the 4th June, 1939, *vice* Sir Brojendra Lal Mitter granted leave, or until further orders.

G. H. SPENCE,
Secy. to the Govt. of India.

HOME DEPARTMENT.

NOTIFICATIONS.

ESTABLISHMENTS.

New Delhi, the 20th March 1939.

No. 35/45/38. — The undermentioned gentlemen who have been appointed to the Indian Civil Service are allotted to the Provinces as follows:—

* * * *

Bengal—

Ali Asghar.
A. H. Khan.
G. S. Kahlon.

* * * *

PUBLIC.

The 17th March 1939.

No. 96/39.—Mr. A. deC. Williams, C.I.E., I.C.S., Secretary to the Governor-General (Defence Co-ordination), is appointed, in addition to his own duties, to be Secretary to the Government of India, Defence Coordination, with effect from 22nd February 1939.

JUDICIAL.

The 27th March 1939.

No. 286-I-36.—The following notification issued by the Government of Burma regarding reciprocity between British India and British Burma in the matter of execution of decrees is published for general information:—

"JUDICIAL DEPARTMENT.

JUDICIAL I BRANCH.

NOTIFICATION.

Rangoon, the 7th March 1939.

No. 141.—Whereas the Code of Civil Procedure (Amendment) Act, 1937 (India Act VIII of 1937), has been brought into force in British India by a notification by the Government of India, with effect from the 19th November 1938:

And whereas the Governor of Burma is satisfied that the Government of India have agreed to declare British Burma to be a reciprocating territory and the High Court of Judicature at Rangoon and all District Courts in Burma to be superior courts for the purposes of section 44-A of the said Code.

Now, therefore, the Governor of Burma declares British India to be a reciprocating territory and the following Courts of British India to be superior courts for the purposes of section 44-A of the Code of Civil Procedure, that is to say:—

(a) The High Courts in Calcutta, Madras, Bombay, Allahabad, Lahore, Patna and Nagpur, the Chief Court in Oudh, the Judicial Commissioner's Courts in the North-West Frontier Province and in Sind, any other Court in British India constituted or reconstituted under Chapter II of Part IX of the Government of India Act, 1935, as a High Court and any other comparable Court in British India which His Majesty in Council may declare to be a High Court for the purposes of that Act.

(b) All District Courts.

(c) All other Courts whose civil jurisdiction is subject to no pecuniary limit, provided that the judgment sought to be filed under the said section is sealed with a seal showing that the jurisdiction of the Court is subject to no pecuniary limit.

By order,

CHIT MAUNG,

Secretary to the Government of Burma, Judicial Department."

C. J. W. LILLIE,

Deputy Secy. to the Govt. of India.

DEPARTMENT OF COMMERCE.

NOTIFICATIONS.

New Delhi, the 31st March 1939.

No. 209-S. & I.(2)/38.—In exercise of the powers conferred by sub-section (*1*) of section 77 of the Indian Patents and Designs Act, 1911 (II of 1911), the Central Government is pleased to direct that the following amendment shall be made in the Indian Patents and Designs Rules, 1933, the same having been previously published as required by sub-section (*2*) of section 77 of the said Act, namely:—

Amendment.

In the Third Schedule to the said Rules, the words "and British Burma" shall be omitted.

INSURANCE.

New Delhi, the 1st April 1939.

No. 597-I.(1)/38.—The following draft of certain rules, which it is proposed to make in exercise of the powers conferred by sub-sections (1) and (2) of section 114 of the Insurance Act, 1938 (IV of 1938), read with section 22 of the General Clauses Act, 1897 (X of 1897), is published, as required by sub-section (1) of section 114 of the first named Act, for the information of all persons likely to be affected thereby, and notice is hereby given that the draft will be taken into consideration by the Central Government on or after the 21st April 1939. Any objection or suggestion which may be received from any person with respect to the draft before the said date will be considered by the Central Government.

NOTE.—This draft is a revise of the draft rules published with Notification No. 597-I.(1)/38, dated the 19th November 1938. The objections and suggestions which were received with respect to that draft have been taken into consideration in preparing this revised draft.

The most important changes which have been made in the first draft are the omission of the whole of the rule numbered 4 in that draft, and a considerable revision of the process proposed for the election of directors under section 48 of the Insurance Act.

DRAFT RULES.

THE INSURANCE ACT RULES, 1939.

Preliminary.

Short title.

1. These rules may be called the Insurance Act Rules, 1939.

Definitions.

2. In these rules,—

"the Act" means the Insurance Act, 1938 (Act IV of 1938) and "the Bank" means the Reserve Bank of India.

Actuaries.

Qualifications of actuaries.

3. For the purposes of the Act, an actuary shall be either:

(a) a Fellow of the Institute of Actuaries, London, or of the Faculty of Actuaries in Scotland, or

(b) an Associate of such Institute or Faculty, or any other person having actuarial knowledge, to whom a certificate has been granted under rule 4.

Grant of certificates to actuaries.

4. An Associate of the Institute of Actuaries, London, or of the Faculty of Actuaries in Scotland, or other person, desiring to obtain a certificate under this rule, shall apply in writing to the Superintendent of Insurance stating his qualifications and the particular duties of an actuary under the Act which he wishes to undertake, and the Superintendent of Insurance

may, if he is satisfied as to the applicant's competence, grant him a certificate authorising him to perform all or certain of the duties of an actuary under the Act subject to such conditions and restrictions as may be specified in the certificate.

Deposits with the Bank.

Deposits with the Bank.

5. (1) Sterling securities shall be sent by the depositor with a covering letter to the Manager, Reserve Bank of India, London, and shall be held by the London office of the Bank on behalf of the Calcutta office of the Bank.

(2) Deposits in sterling securities shall not be brought on the books of the Calcutta office of the Bank until that office has received a certificate in respect of the securities in Form I granted by the London office of the Bank.

(3) Deposits, other than deposits in sterling securities, shall be sent by the depositor with a covering letter to the Manager, Reserve Bank of India, Calcutta, and shall be held by the Calcutta office of the Bank.

(4) Securities shall be duly transferred to the Bank by the depositor.

(5) Upon receipt of the certificate referred to in sub-rule (2) or of a deposit under sub-rule (3) the Calcutta office of the Bank shall send—

(*a*) a receipt in Form II to the depositor; and

(*b*) a certificate in Form III to the Superintendent of Insurance:

Provided that, if the Bank is not satisfied as to the validity of the title of the depositor to the securities, it may return them to him with the request that they shall first be renewed or that such other measures as may be necessary may be taken to clear the title.

(6) The market value of sterling securities held by the Bank shall be converted at 1*s*. 6*d*. to the rupee.

Changes in deposits.

6. When the form or amount of a deposit is changed by reason of a subsequent deposit, a substitution or a payment under sub-section (9) or sub-section (10) of section 7 of the Act, the Bank shall, within two weeks from the entry of such change in the books of the Bank, send a fresh receipt and a fresh certificate of the nature, and in the manner, described in clauses (*a*) and (*b*) of sub-rule (5) of rule 5.

Maturing of deposits.

7. When a security in deposit matures, or when any yield on such a security ceases to accrue, the Bank shall not be bound to inform the depositor; but, upon receipt of a requisition from the depositor made in writing and in accordance with the provisions of the Act, the Bank shall, within six weeks of such a receipt, collect the discharge value and hold the amount in cash to the credit of the depositor or invest it in securities specified by the depositor.

Interest and dividends on deposits.

8. (1) No interest shall be paid on cash deposits.

(2) Interest or dividends on sterling securities shall be remitted by the London office of the Bank to the Calcutta office of the Bank at the Telegraphic Transfer Rate on India prevailing on the date of realisation of the interest or dividends.

(3) The Calcutta office of the Bank shall remit interest or dividends on securities other than sterling securities, and amounts received from the London office of the Bank under sub-rule (2) without delay to the depositor at an office in India to be specified by the depositor,—

(*a*) if the office so specified is at a place where there is an office of the Bank or a branch of the Imperial Bank of India, by means of a Government draft, and

(*b*) in other cases, by a Security Deposit Interest Payment Draft on the nearest Government Treasury,

after deduction of a commission of annas four on every sum of Rs. 100 or part thereof.

Withdrawals, etc., of deposits.

9. (1) Withdrawals and payments from deposits and purchases of securities shall not be made save in accordance with the provisions of the Act and on receipt by the Bank of a requisition in writing and in accordance with the provisions of the Act from the depositor, a liquidator acting in accordance with law or a Court of competent jurisdiction, as the case may be.

(2) The Bank shall not be bound, in pursuance of sub-rule (1), to return securities actually deposited, but may substitute therefor new scrip of securities of the same description and amount.

(3) The Bank shall be entitled to charge, for the purchase of securities, any brokerage payable by the Bank in respect of such purchase.

Information as regards deposits.

10. (1) The Superintendent of Insurance shall be entitled, free of any fee, to inspect, or to require from the Bank any information relating to, any security deposited with the Bank under the Act.

(2) The Bank shall, if so required, furnish the Superintendent of Insurance, or any person authorised by him in that behalf in writing, with a copy of any entry in any register or book maintained by the Bank relating to any deposit made with the Bank under the Act.

(3) The Bank shall publish in the *Gazette of India* as soon as may be after the 1st January in each year a list in Form IV of deposits made with it under the Act, as at 31st December of the preceding year.

Prospectuses, tables and proposal forms.

Prospectuses and tables.

11. (1) No person shall supply or exhibit any prospectus or table of premium rates to any other person with a view to the issue of a policy of insurance unless such prospectus or table includes—

(*a*) a description of the contingency or contingencies to be covered by insurance and the class or classes of lives or property eligible for insurance under the terms of such prospectus or table;

(*b*) a full statement of the circumstances, if any, in which rebates of the premiums quoted in the prospectus or table will be allowed to any person taking out or renewing a policy together with the rates of rebate applicable to each case; and

(*c*) a copy of section 41 of the Act.

(2) The provisions of sub-rule (1) shall be deemed to have been complied with if to every such prospectus or table of premium rates supplied

or exhibited after the date of commencement of the Act is attached in the form of an addendum a statement containing so much of the matters referred to in sub-rule (1) as is not already included in the said prospectuses or tables, but every prospectus and table of premium rates printed after the coming into force of the Act shall have the matters referred to in the said clauses incorporated therein.

Proposal forms.

12. (1) Every proposal form in the case of life insurance or, in the case of any other form of insurance, the document, if any, forming the basis of the contract shall contain the matters referred to in sub-rule (1) of rule 11.

(2) The provisions of sub-rule (2) of rule 11 shall apply *mutatis mutandis* to proposal forms except that where an addendum is attached to a proposal form it also shall be signed by the person who signs the proposal form.

Election of directors by policyholders.

Qualifications of elected directors of insurance companies.

13. (1) A person shall not be eligible for election as a director of an insurance company under sub-section (1) of section 48 of the Act unless—

(*a*) he holds, otherwise than by way of assignment or transfer, one or more policies of life insurance issued by the company satisfying the following requirements:—

(*i*) the policies shall be either whole life policies or endowment life insurance policies, and not encumbered in any way; and

(*ii*) the total sum assured by the policies, including any bonuses that may have attached to them before the date of election, is not less than Rs. 2,000, where the company has at that date been carrying on life insurance business for not less than 5 years, and not less than Rs. 1,000 in other cases; and

(*iii*) where the company has been carrying on life insurance business for more than 2 years, each of the policies shall have been in force for not less than one, two or three years, according as the company has at the date of election been carrying on life insurance business for not more than 5 years, for more than 5 but not more than 8 years, or for more than 8 years; and

(*b*) he is not a director (other than an elected director of the company), manager, legal or technical adviser, managing agent, insurance agent or employee of any insurer, or an employer of insurance agents.

(2) If at any date after election as a director, a person ceases to hold one or more policies of life insurance satisfying all the requirements specified in clause (*a*) of sub-rule (1) or begins to hold any disqualifying office or employment specified in clause (*b*) thereof, he shall forthwith cease to be an elected director of the company.

Election of directors under section 48.

14. (1) The election of directors under section 48 of the Act shall take place at a meeting of the holders of policies of life insurance issued by the company, which shall be held at the station where the principal office of the company is situated.

(2) Not less than 28 days before the meeting is to be held, there shall be inserted in a newspaper published in the English language and in a newspaper published in an Indian language circulating in the place where the principal office of the company is situated and, if there are policyholders of the company residing in a Province other than that in which the principal office of the company is situated, in a newspaper published in a principal language of, and circulating in, that Province, a notice stating the number of directors to be elected at, and the time and place of, such meeting, which shall be fixed with a view to affording voters the fullest opportunities for attending, and informing policyholders how to obtain admission to the meeting according to the manner hereinafter described. Such notice shall also set forth the qualifications which a person must possess in order to be eligible for election as a director, and shall invite applications from eligible persons prepared to accept office:

Provided that, where a company prints on its policies the qualifications of elected directors as set forth in rule 13, or issues, at least three months before the election, to all existing policyholders whose policies do not contain a statement of those qualifications, for attachment to their policies a slip setting forth those qualifications, the notice to be published in newspapers in accordance with this sub-rule need not set forth those qualifications:

Provided further that a company may, in respect of one or more Provinces, instead of publishing the notice in newspapers, send it by post to every policyholder residing therein.

(3) The applications from eligible persons prepared to accept office as elected directors of the company shall be sent by registered post to the principal office of the company so as to reach it not less than 10 days before the date of the meeting. If the number of such applicants does not exceed the number of directors to be elected, all such applicants shall be deemed to have been elected as directors, and it shall not be necessary to hold the meeting of policyholders as previously announced. The company shall in that event inform the policyholders by notice inserted in newspapers or by notice sent individually by post or by both methods, of the names of persons elected as directors and of the cancellation of the meeting.

(4) Every policyholder who desires to attend the meeting shall apply to the company for a certificate of admission not less than 10 days before the date of the meeting, and the company on being satisfied that the applicant holds a policy of life insurance issued by the company shall issue a certificate at least 6 days before the date of the meeting. Such certificate shall, if applied for by post, be sent only to the address of the policyholder, or if applied for in person, be delivered only on production of the relevant policy. A certificate of admission shall not be transferable.

(5) No person other than those whose presence is necessary for the conduct of the meeting shall be admitted to the meeting unless he produces the certificate of admission granted to him under sub-rule (4).

(6) The meeting shall be presided over by the Chairman for the time being of the Board of Directors of the company, or in his absence by any director nominated by him, or in the absence of any such director by a chairman elected by the policyholders present at the meeting.

(7) Votes for the election of directors may be given at the meeting either personally or by proxy. The instrument appointing a proxy

shall be in writing under the hand of the appointer in favour of a policyholder, and shall be presented at the principal office of the company not less than 3 days before the date of the meeting.

(8) Every policyholder present at the meeting shall be given one voting paper on his own behalf and one voting paper in respect of each proxy, if any, which he holds. The number of votes to be given on each voting paper shall not exceed the number of directors to be elected and not more than one vote shall be given on each voting paper to any one candidate.

(9) The votes shall be counted by the company's auditors if present in that capacity, or failing them by scrutineers appointed by the meeting and working under the supervision of the Chairman. The result of the ballot shall be announced at the meeting, and in the event of an equality of votes the election shall be decided by lot.

(10) The first meeting of policyholders in accordance with this rule shall be held not later than one year after the commencement of the Act or in the case of a company incorporated after the commencement of the Act, within two years of the date of registration to carry on life insurance business.

(11) An election held in accordance with this rule shall not be invalid merely by reason of the accidental omission to send any notice or other document to, or the non-receipt of any notice or other document by, any policyholder, or of any other accidental irregularity or informality in the observance of the provisions of this rule.

Elected directors subjected to the same rules as other directors.

15. (1) A director elected in accordance with these rules shall, as regards retirement from office and all other matters, be subject to the same rules and regulations as the other directors of the company.

(2) In the event of a casual vacancy arising among the directors elected in accordance with these rules the remaining directors may fill the vacancy by appointing a policyholder who is eligible under rule 13 for election as a director, and the person so appointed shall be subject to retirement at the same time as the director in whose place he is appointed.

Insurance Agents.

Issue of licences to insurance agents.

16. An individual who desires to obtain or renew a licence to act as an insurance agent shall proceed as follows:—

(a) He shall pay into the Reserve Bank of India or where there is no office of that Bank into the Imperial Bank of India acting as the agent of that Bank or into any Government Treasury, the fee prescribed under sub-rule (3) of rule 24 in the case of a fresh licence, or the sum of one rupee in the case of renewal of a licence, and obtain a receipt therefor.

(b) He shall also obtain from the Registrar of Joint Stock Companies of the Province in which he resides, or, if he resides outside British India from the Superintendent of Insurance a form of application for the licence which shall be as prescribed in Form V.

(c) He shall then send the completed application form together with the receipt to the aforesaid Registrar of Joint Stock

Companies or the Superintendent of Insurance, as the case may be, who shall, after taking all reasonable steps to satisfy himself that the application is in order and that the applicant is not disqualified from holding a licence, issue a licence in Form VI:

Provided that where it appears that a former licence of the applicant has been cancelled by the Superintendent of Insurance on the ground that the applicant has knowingly contravened a provision of the Act the Registrar of Joint Stock Companies shall report the matter to the Superintendent of Insurance.

Cancellation of licences.

17. Where the Superintendent of Insurance cancels the licence of an insurance agent under sub-section (5) of section 42 of the Act he shall:—

(*a*) inform the Registrars of Joint Stock Companies in all the Provinces that the licence has been cancelled,

(*b*) require the agent to return the licence issued to him, and

(*c*) cause the fact of cancellation to be announced in the *Gazette of India* and in such Provincial Gazette or Gazettes as he deems fit.

Provident Societies.

Transaction of bond investment business.

18. (1) Provident societies which immediately before the commencement of the Act were transacting bond investment business may continue to receive premiums or contributions and to make payments in respect of such business but shall not undertake any new business of that class.

(2) For the purpose of sub-rule (1), 'bond investment business' means the business of effecting contracts by the issue of bonds, endowment certificates or other documents, whereby in return for one or more premiums paid to the provident society, the payment is insured of a sum or series of sums, at a future date or dates, whether fixed beforehand or determined by chance.

Rules of provident societies.

19. (1) Every provident society shall in addition to the matters specified in clauses (*a*) to (*o*) of sub-section (1) of section 74 of the Act set forth in its rules:—

(*i*) that where a policy is applied for on the life of the person other than the person paying the premiums on such policy, the name of the person paying the premiums shall be inserted in the policy, the policy shall not be issued till the life assured (or if he be not of age his legal guardian) has given his consent in writing to the insurance being effected, and the amount secured shall not be excessive having regard to the interest of the person paying the premiums in the life assured:

(*ii*) the disqualifications, if any, due to change of occupation, residence, or other specified cause;

(*iii*) the terms upon which any policy may be kept in force for a reduced benefit without liability to payment of further premiums;

(*iv*) a statement to the effect that all policies issued after the commencement of the Act shall have clearly set out therein the matters referred to in clauses (*f*), (*g*), (*h*), (*i*) and (*j*) of sub-section (1) of section 74 of the Act and those referred to in clauses (*ii*) and (*iii*) above;

(*v*) the method of voting at the meetings of the managing body and the number constituting a quorum;

(*vi*) a statement that no dividend may be declared except as a result of a valuation under sub-section (1) of section 81.

(*vii*) a statement that no bonus other than an interim bonus may be declared except as a result of a valuation made in accordance with sub-section (1) of section 81, that the rate of such bonus may not exceed that recommended by the actuary, and that no interim bonus may be declared at a rate exceeding that approved by an actuary; and

(*viii*) a statement that the paid-up capital may not be treated as part of the society's assets for the purpose of showing a divisible surplus at the time of any investigation made under sub-section (1) of section 81, and that where assets of the nature of organisation or preliminary expenses exceed the paid-up capital the fund shall be diminished by the amount of such excess for the purpose of ascertaining the financial condition of the society.

(2) All rules made by a Local or Provincial Government under section 24 of the Provident Insurance Societies Act, 1912, are hereby repealed.

Forms of account and statements.

20. (1) The revenue account and balance sheet of a provident society shall be prepared in accordance with Forms VII and VIII respectively, and in their completion regard shall be had to the notes appended thereto.

(2) If it so desires a provident society may submit a profit and loss account in addition to a revenue account and balance sheet.

(3) The statements required under clauses (*a*) (*i*) and (*b*) of sub-section (2) of section 80 of the Act shall be prepared in accordance with Forms IX and X respectively.

Actuarial reports.

21. (1) Whenever an investigation is made into the financial condition of a provident society under section 81 of the Act the report of the actuary—

(*a*) shall, so far as practicable, be prepared in accordance with the regulations and requirements contained in the Fourth Schedule to the Act except that it shall not be necessary to supply a consolidated revenue account in Form G, a statement in Form DDD of additions to and deductions from policies and a statement in Form DDDD of particulars of policies forfeited or lapsed;

(*b*) shall contain in the appropriate places the information required in clauses (*a*) to (*e*) of sub-section (2) of section 81;

(*c*) shall state the proportion of the renewal premium income spent in payment of commission and other expenses in each year during the period since the last investigation after allowing, as the cost of the new business of the year, 7½ per cent. of single premiums and 90 per cent. of first year's premiums falling due in the year after deduction of those unpaid under policies allowed to lapse in the year.

(*d*) shall state whether the actuary has taken steps to prevent the policy reserve values from being not less than the minimum surrender values; and

(*e*) shall have appended to it a certificate as prescribed in sub-section (2) of section 81.

(2) Where an investigation into the financial condition of a provident society is made as at a date other than the expiration of the year of account, the accounts for the period since the expiration of the last year of account and the balance sheet as at the date at which the investigation is made shall be prepared and audited in the manner provided by the Act and these rules.

Signatures to documents submitted by provident societies.

22. Every document submitted to the Superintendent of Insurance under section 82 of the Act shall be signed by two or more directors where the Society is a company incorporated under the Indian Companies Act, 1913, or under the Indian Companies Act, 1882, or under the Indian Companies Act, 1866, or under any Act repealed thereby or by the proprietors in any other case, and in addition, in all cases, by the principal officer of the society.

Notices under section 92(6).

23. The notices referred to in sub-section (6) of section 92 of the Act shall be sent by post to the last known addresses of the persons concerned, as recorded in the society's books, and certificates of posting shall be obtained therefor:

Provided that the liquidator may at his discretion send all or any of the notices by registered post.

Fees.

Fees under the Act and the manner of collection.

24. (1) The fee for registration under section 3 of the Act shall be one hundred rupees for each of the following classes of insurance business done or to be done by the insurer, namely:—

(*i*) life insurance,

(*ii*) fire insurance,

(*iii*) marine insurance,

(*iv*) accident and miscellaneous insurance, including workmen's compensation and motor-car insurance;

Provided that where the business done or to be done is marine insurance business relating to country craft or its cargo and no other form of marine insurance the fee for registration shall be fifty rupees for that class of business and provided further that where an insurer who has obtained a certificate of registration for carrying on marine insurance business relating to country craft or its cargo subsequently applies for registration to carry on any other class of marine insurance business the fee for such registration shall be fifty rupees only.

(2) The fee for registration shall be paid into the Bank or where there is no office of the Bank, into the Imperial Bank of India acting as the agent of that Bank or into any Government Treasury for credit under the head "XXXVI-Miscellaneous Departments—Miscellaneous—Fees realised under the Insurance Act, 1938," and the receipt shall be sent along with the application for registration.

(3) The fee for a licence to act as an insurance agent under section 42 of the Act shall be one rupee.

(4) The fees payable under sub-section (1) of section 20 of the Act shall be paid in the manner provided in sub-rule (2).

Miscellaneous.

Additional particulars to be given by actuary.

25. An actuary investigating the financial condition of an insurer shall, in addition to the reports, statements and abstracts required to be furnished under section 13, furnish statements with regard to the following matters:—

(*a*) whether he has taken steps to prevent the policy reserve values from being not less than the minimum surrender values;

(*b*) the proportion of the renewal premium income spent in payment of commission and other expenses in each year during the period since the last investigation after allowing, as the cost of the new business of the year, 7½ per cent. of single premiums and 90 per cent. of first year's premiums falling due in the year after deduction of those unpaid under policies allowed to lapse in the year.

Form of declaration under section 16 (2) (*d*).

26. The declaration referred to in clause (*d*) of sub-section (2) of section 16 of the Act shall be in Form XI and one copy of the declaration shall be signed in the manner described in sub-section (2) of section 15 of the Act.

Returns in respect of dividing insurance business.

27. Every insurer, so long as he has policies on the dividing principle remaining in force, shall submit all returns required under the Act or these rules in respect of such business separately from the corresponding returns in respect of other insurance business, and along with the revenue account shall also furnish in respect of such business returns in Forms XII, XIII and XIV respectively. Four copies shall be submitted of each of these three last mentioned returns.

SCHEDULE.

Form I.

(*See* Rule 5.)

RESERVE BANK OF INDIA.

London.......................193 .

Certified that the..
have this day deposited the undermentioned securities.

Manager.

Number.	Loan.	Face Value (in sterling).	Market Value (*ex*-dividend) in sterling.	Interest or Dividend paid up to.	Remarks.
Total ..					

Form II.

(*See* Rule 5.)

RESERVE BANK OF INDIA.

No. $\frac{\text{L. T.}}{\text{S. T.}}$ Securities Department.

Calcutta................193 .

Received from the..
the undernoted deposits in terms of the Insurance Act, 1938.

Manager.

	Cash.	Approved Securities.					Remarks.
		Number.	Loan.	Face Value.	Interest or Dividend paid up to	Market Value.	
1	2	3	4	5	6	7	
Total							

Grand Total of columns 2 and 7..................Rs.

Form III.

(*See* Rule 5.)

RESERVE BANK OF INDIA.

Securities Department, Calcutta.

Reference No. Sec./ Dated the..................19 .

Statement showing the particulars of deposits held on behalf of the..
..............................under Section....of the Insurance Act, 1938.

Existing deposits (excluding deposits withdrawn).				New deposit.				Total.			
Cash.	Securities.			Cash.	Securities.			Cash.	Securities.		
	Loan.	Face Value.	Book Value.		Loan.	Face Value.	Book Value.		Loan.	Face Value.	Book Value.
Rs.		Rs.	Rs.	Rs.		Rs.	Rs.	Rs.		Rs.	Rs.
Total											

Certified that the above agrees with the entries in the Books maintained by the Bank.

Form IV.

(*See* Rule 10.)

List of deposits under the Insurance Act, 1938, held in the custody of the Reserve Bank of India on the 31st December 19 .

Ledger Folio.	Name of the depositor.	Nature of deposits.																				
		Cash.	Securities (Face values).																			
	Total ..																					

Form V.

(*See* Rule 16.)

Application for a licence to act as an Insurance Agent for the year ending 31st March 19 .

(1) Full name of the applicant	(1)
(2) Father's name	(2)
(3) Permanent home address	(3)
(4) Present postal address	(4)
(5) Age and date of birth	(5)
(6) Does the applicant hold a licence and if so since when has he been holding a licence ?	(6)
(7) What is the number of the licence held, if any ?	(7)
(8) Has the applicant been found to be of unsound mind by a Court of competent jurisdiction ?	(8)
(9) Has the applicant been found guilty of criminal misappropriation or criminal breach of trust or cheating by a Court of competent jurisdiction ?	(9)
(10) In the course of any judicial proceedings relating to any policy of insurance or the winding up of an insurance company or in the course of an investigation of the affairs of an insurer has the applicant been found guilty of or to have knowingly participated in or connived at any fraud, dishonesty or misrepresentation against an insurer or an assured ?	(10)
(11) Has the applicant's licence been cancelled at any time by the Superintendent of Insurance and if so when ?	(11)
(12) Has an application for a licence ever been refused ? If so, when and by whom ?	(12)

Declaration.

I, the applicant, declare that the above answers are true and that the licence for which I hereby apply will be used only by myself for soliciting or procuring insurance business.

Date 19 . Signed

N.B.—The attention of the applicant is drawn to section 104 of the Insurance Act, 1938, which provides that whoever in any document required for the purposes of any of the provisions of that Act wilfully makes a statement false in any material particular knowing it to be false shall be punishable with imprisonment for a term which may extend to three years, or with fine which may extend to one thousand rupees or with both.

Form VI.

(*See* Rule 16.)

No. of Licence .

Licence to act as an Insurance Agent under Part II of the Insurance Act, 1938.

---

of--

---

having paid the prescribed fee and having made the necessary declaration is hereby authorised to act as an Insurance Agent up to 31st March 19 .

Dated the day of, 19 .

Registrar of Joint Stock Companies,

Superintendent of Insurance,

Signature of Licence-holder.

(To be made as soon as licence is received.)

Bn.

NOTE.—If it is desired to renew this licence for a further period the procedure laid down in rule 17 of the Insurance Act Rules, 1939, must be followed and applications for renewal should reach the issuing authority at least two months before the existing licence expires.

Form VII.

(*See* Rule 20.)

Revenue Account of the (here insert name of provident society) for the year ending

	Rs. a. p.		Rs. a. p.
Dividends to shareholders payable on for the year ending		Balance of Funds at the beginning of the year—	
(This is to be stated here by Societies not supplying a Profit and Loss Account.)		Rs. a. p.	
Claims under policies (including provisions for claims due or intimated:—		Funds, specified separately according to the classes of contingency set forth in section 65 of the Act.	
Rs. a. p.		Investment Reserve Fund.	
To be specified separately according to the classes of contingency set forth in section 65.		Dividend Reserve Fund.	
Other classes (to be separately specified).		Other Funds (to be separately described).	
		Shareholders' capital paid up at the beginning of the year.	
Annuities		Shareholders' capital paid up during the year.	
Surrenders including Surrenders of Bonus ..			

Form VII—*contd.*

	Rs. a. p.		1st yr. prms.	Renewal prms.	Single prms.	Rs. a. p.
			Rs. a. p.	Rs. a. p.	Rs. a. p.	
Bonuses in cash		Premiums—				
Bonuses in reduction of premiums						
Expenses of management—						
1. Commission to agents ..						
2. Commission and allowances other than those payments contained in item 1.						
3. Salaries, etc. (other than those contained in items 1 and 2).						
4. Travelling expenses		to be specified separately according to the classes of contingency set forth in section 65.				
5. Directors' fees						
6. Auditors' fees						
7. Actuarial fees						
8. Law charges						
9. Advertisements		insuring other benefits (to be separately specified).				
10. Printing and stationery ..						
11. Rents for offices belonging to and occupied by the Society.						
12. Rents of other offices occupied by the Society.						
13. Other expenses of management (to be specified).		Total premiums ..				

Form VII—*concld.*

	Rs. a. p.		Rs. a. p.
Bad debts		Consideration for annuities granted ..	
Other payments (accounts to be specified) ..			
Shareholders' capital paid up at the end of the year as per balance sheet.			
[Profit transferred to Profit and Loss Account if a Profit and Loss Account is submitted.]		Interest, dividends and rents. (Rs. a. p.)	
Balance of funds at the end of the year as per balance sheets— (Rs. a. p.)		Less income tax ..	
Funds, specified separately according to the classes of contingency set forth in section 65.		Entrance fee	
Investment Revenue Fund.		Fines	
Dividend Reserve Fund.		Other income (accounts to be specified) ..	
Other funds (to be separately described).		[Loss transferred to Profit and Loss Account if a Profit and Loss Account is submitted.]	
..			

Notes relating to the Revenue Account—(Form VII).

1. All items in this account shall be net amounts after deduction of the amounts paid and received in respect of reassurances of the society's risks.

2. A society transacting more than one class of business shall show in its accounts the premium income, the claims and the funds separately for business under each class of contingency prescribed or authorised under section 65. (See rule 18.)

3. If any sum has been deducted from the expenses and credit has been taken for it in the balance sheet as an asset the sum so deducted shall be shown in a separate statement, as follows:—

Statement regarding preliminary expenses, etc., submitted by the for the year ending 19 .

Balance at beginning of year either of the adverse balance of any profit and loss or revenue account or such bad debts and preliminary and other expenses as may not have been included in the profit and loss or revenue account either as loss or outgo but for which credit is taken in the balance sheet as assets .. Rs.	
Addition thereto during the year not shown as loss or outgo in either the profit and loss or revenue account .. Rs.	
Total Rs.	
Less amount written off during the year as per profit and loss or revenue account.	
Balance at the end of year still shown as assets in the balance sheet.	

4. The society may, if it so desires, show in this account the amount of commission on new business separately from commission on renewal premiums.

5. The items on the income side must relate to income whether actually received or not and the items on the expenditure side must relate to expenditure whether actually paid or not.

6. Any office premises which form part of the assets of any fund of the society must be treated as an interest earning investment and accordingly in the revenue account a fair rent for the premises shall be included under the heading "Interest, Dividends and Rents" and a proper charge for the use thereof shall be included in the appropriate place in the expenses of management.

7. The following information shall be supplied in addition, namely, the gross premium income for each class of contingency for which the net premium income is shown separately in the revenue account. (See note 1.)

Form VIII.

(*See* Rule 20.)

Balance Sheet of as at day of 19 .

	Rs.	A.	P.		Rs.	A.	P.
Shareholders' capital (each class to be stated separately)—				Loans—			
Authorised—				On mortgages of property			
shares of Rs. each Rs.				On security of municipal and other public rates.			
Subscribed—				On stocks and shares			
shares of Rs. each Rs.				On society's policies within their surrender value.			
Called up—				On personal security			
shares of Rs. each Rs.				To other provident societies and insurers			
Less unpaid calls Rs.				Investments—			
				Deposit with the Reserve Bank of India (Securities to be specified).			
Balances of Funds—				Indian Government Securities ..			
To be specified separately as shown in the Revenue Account (Form VII).				Provincial Government Securities ..			
				British, British Colonial and British Dominion Government Securities.			
Balance of Profit and Loss Account ..				Foreign Government Securities ..			

Form VIII—*contd.*

	Rs. A. P.		Rs. A. P.
Debenture stock per cent. ..		Investments—*contd.*	
Loans and advances (*a*)		Indian Municipal Securities	
Bills payable (*a*)		British and Colonial Securities ..	
Estimated liability in respect of outstanding claims (*b*).		Foreign Securities	
To be stated separately in respect of each fund shown in the Revenue Account (Form VII).		Bonds, Debentures, Stocks and other Securities whereon Interest is guaranteed by the Indian Government or a Provincial Government.	
		Bonds, Debentures, Stocks and other Securities whereon Interest is guaranteed by the British or any Colonial Government.	
Annuities due and unpaid (*b*)		Bonds, Debentures, Stocks and other Securities whereon Interest is guaranteed by any Foreign Government.	
Outstanding dividends		Debentures of any railway in India ..	
Sundry creditors (including outstanding and accruing expenses and taxes) (*a*).		Debentures of any railway out of India ..	
Other sums owing by the society (*a*) ..		Preference or guaranteed shares of any railway in India.	
Contingent liabilities (to be specified) (*c*) ..		Preference or guaranteed shares of any railway out of India.	
		Railway Ordinary Stocks (i) in India, (ii) out of India.	
		Other Debentures and Debenture Stock of Companies incorporated (i) in India, (ii) out of India.	

Form VIII—*concld.*

	Rs. A. P.		Rs. A. P.
		Investments—*concld.*	
		Other guaranteed and preference Stocks and Shares of Companies incorporated (i) in India, (ii) out of India.	
		Other ordinary Stocks and Shares of Companies incorporated (i) in India, (ii) out of India.	
		Holdings in Subsidiary Companies ..	
		House property (i) in India, (ii) out of India.	
		Other investments (to be specified) ..	
		Agents' Balances	
		Outstanding premiums (b)(d)	
		Interest, dividends and rents outstanding (b).	
		Interest, dividends and rents accruing but not due (b).	
		Sundry debtors	
		Bills receivable	
		Cash—	
		At bankers on Deposit Account ..	
		At bankers on Current Account and in hand.	
		Other Accounts to be specified (e) ..	

Footnotes to Balance Sheet—(Form VIII).

(*a*) If the society has deposited security as cover in respect of any of these items the amount and nature of the securities so deposited must be clearly indicated on the face of the balance sheet.

(*b*) These items are or have been included in the corresponding items in the revenue account or profit and loss account. Outstanding and accruing interest, dividend and rents must be shown after deduction of income-tax or the income-tax must be provided for amongst the liabilities on the other side of the balance sheet.

(*c*) Such items as amount of liability in respect of bills discounted uncalled capital in respect of other investments, etc., must be shown in their several categories under the heading contingent liabilities or the appropriate items on the assets side must be set out in such detail as will clearly indicate the amount of uncalled capital.

(*d*) Either this item should be shown net or the commission must be provided for amongst the liabilities on the other side of the balance sheet.

(*e*) Under this heading must be included such items as the following which must be shown under separate headings suitably described:—

Office furniture, goodwill, preliminary, formation and organisation expenses, development expenditure account, discount on debentures issued, other expenditure carried forward to be written off in future years, adverse balance on profit and loss account, etc. The amounts included in the balance sheet must not be in excess of cost.

Statement and Certificates relating to the Balance Sheet.

I. There shall be appended to the balance sheet a statement showing separately for every asset which is included in the balance sheet, the full title and particulars of the asset, and the value at which it is included in the above balance sheet, and in the case of assets being stock exchange securities, the nominal value and the market value as at the date of the balance sheet. In stating the market value of a stock exchange security no credit shall be taken in the statement for accrued interest.

II. To the balance sheet shall be appended:—

(*a*) A certificate signed by the same persons as are required to sign the balance sheet certifying that the values of all the assets have been reviewed as at the date of the balance sheet and that in their belief the assets set forth therein are shown in the aggregate at amounts not exceeding their realisable or market value under each of the several headings "Loans", "Investments", "Agents' Balances", "Outstanding premiums", "Interest, dividends and rents outstanding", "Interest, dividends and rents accruing but not due", "Sundry debtors," "Bills receivable" and the items entered under 'other accounts'.

Provided that if the persons signing the certificate are unable to certify without reservation that the assets set forth in the balance sheet are so shown as aforesaid, a full explanation should be given.

(*b*) A certificate signed by the auditor (which shall be in addition to any other certificate or report he is required by law to give with respect to the balance sheet) certifying that he has verified the cash balances, the loans and investments.

Form IX.

(*See* Rule 20.)

Statement under clause (a) (i) of sub-section (2) of section 80 in respect of (here insert name of provident society) for the year ending..................

Contingencies on which sum assured or other benefit is payable.* (Classified according to the contingencies separately specified in section 65.)	New policies effected.			Existing policies discontinued.					
	Number of policies.	Total full sums assured.	Total premium income received.	By happening of contingency insured against.		Surrenders, forfeitures and lapses.		For other reasons.	
				No.	Sum assured and Bonus.	No.	Sum assured and Bonus.	No.	Sum assured and Bonus.
		Rs.	Rs.		Rs.		Rs.		Rs.

*Where the provident society issues annuities either immediate or deferred the statement should show the number of each class of such annuities, the annual sums payable, and the consideration received or the annual premium in the case of deferred annuities.

Form X.

(*See* Rule 20.)

Statement under clause (*b*) of sub-section (2) of section 80 in respect of (here insert name of provident society) for the year ending.................................

	No.	Sum assured.
		Rs.
Policies effected—		
By husband or wife		
„ son		
„ daughter		
„ father		
„ mother		
„ brother		
„ sister		
„ grandson		
„ grand-daughter		
„ nephew		
„ niece		
„ any other person		
Total ..		

Form XI.

(*See* Rule 26.)

It is hereby certified that all amounts received directly or indirectly at credit of the revenue account in respect of business transacted in India referred to in clause (*b*) of sub-section (2) of section 16 of the Act, whether from the head office of the insurer or from any other source outside India, have been shown in the afore-mentioned revenue account, except such sums as properly appertain to the capital account, and it is further certified that all expenditure, including claims, attributable to business in India, met during the year in question from sources arising outside India, has been shown in the said revenue account except such sums as properly appertain to the capital account.

Form XII.

(*See* Rule 27.)

Submitted by the (here insert name of insurer) for the year ending 19 .

	Dividing insurance policies insuring money to be paid on death.		Dividing insurance policies insuring money to be paid on marriage.		And so on for each other class of dividing insurance business for which a separate revenue account is submitted.
	No.	*Minimum sum assured guaranteed.	No.	*Minimum sum assured guaranteed.	
		Rs.		Rs.	
1. Policies at beginning of year					
2. New policies issued					
3. Old policies revived					
4. Old policies changed and increased					
5. Bonus additions allotted					
Total ..					
Discontinued during year—					
6. By death					
7. By survivance or the happening of the contingencies insured against other than death.					
8. By expiry of term under temporary insurances					
9. By surrender of policy					
10. By surrender of bonus					
11. By forfeiture or lapse					
12. By change and decrease					
13. By being not taken up					
Total discontinued ..					
Total existing at end of year ..					

*If there be no minimum amount guaranteed to be paid on the happening of the contingency insured against, the column may remain blank.

Form XIII.

(*See* Rule 27.)

Submitted by the (here insert name of insurer) for the year ending 19 .

	Number of dividing insurance policies effected in the year under review insuring sums payable at death.		
	Under table No. 1.	Under table No. 2.	And so on for each other table of dividing insurance business insuring sums payable at death.
(1) Number of Policies assuring money to be paid on the death of a male life—effected during the year by—			
the life assured			
his wife			
,, son			
,, daughter			
,, father			
,, mother			
,, brother			
,, sister			
any person other than the above relations.			
(2) Number of Policies assuring money to be paid on the death of a female life—effected during the year by—			
the life assured			
her husband			
,, son			
,, daughter			
,, father			
,, mother			
,, brother			
,, sister			
any person other than the above relations.			
Total number of Policies effected in the year ..			

If the different tables be not distinguished from one another by numbers, as assumed in the above Form, the headings to the Form may be altered accordingly.

Form XIV.

(*See* Rule 27.)

Submitted by the (here insert name of insurer) for the year ending 19 .

Age of life on the death of whom the policy monies become payable.	Number of dividing insurance policies effected in the year under review insuring sums payable at death.			
	Under table No. 1.	Under table No. 2.	Under table No. 3.	And so on for each other table of dividing insurance business insuring sums payable at death.
Under 5 years				
Over 5 and under 10				
,, 10 ,, 15				
,, 15 ,, 20				
,, 20 ,, 25				
,, 25 ,, 30				
,, 30 ,, 35				
,, 35 ,, 40				
,, 40 ,, 45				
,, 45 ,, 50				
,, 50 ,, 55				
,, 55 ,, 60				
,, 60 ,, 65				
,, 65 ,, 70				
,, 70				
Total number of Policies effected in the year.	(These totals should agree with the totals in Form XIII.)			

If the different tables be not distinguished from one another by numbers, as assumed in the above Form, the headings to the Form may be altered accordingly.

No. 589-I(4)/38.—In pursuance of sub-section (2) of section 1 of the Insurance (Amendment) Act, 1939 (XI of 1939), the Central Government is pleased to appoint the first day of July 1939, as the date on which the said Act shall come into force.

No. 589-I(4)/38.—In pursuance of sub-section (3) of section 1 of the Insurance Act, 1938 (IV of 1938), the Central Government is pleased to appoint the first day of July 1939, as the date on which the said Act shall come into force

H. DOW,

Secy. to the Govt. of India.

MERCHANT SHIPPING.

The 1st April 1939.

No. 8-M.I.(6)/38. — The services of Lieutenant Commander I. B. W. Heanly, R.I.N., Nautical Surveyor, Mercantile Marine Department, Chittagong (temporary), are replaced at the disposal of the Defence Department (Navy Branch) with effect from the 8th May 1939.

No. 8-M.I.(6)/38.—Lieutenant Commander F. L. Hemming, R.I.N., has been appointed Nautical Surveyor, Mercantile Marine Department, Chittagong, with effect from the 8th February 1939.

N. R. PILLAI,

Joint Secy. to the Govt. of India.

REGISTRATION OF ACCOUNTANTS.

The 1st April 1939.

No. 2-A.(4)/39.—The names of persons who were enrolled on the Register of Accountants and of those who were included in the List of Approved Accountants during the period from the 2nd July to the 31st December 1938 are hereby notified for general information:—

LIST A.

Persons enrolled on the Register of Accountants.

*Indicates the names of those Accountants who do not hold Auditor's Certificates.

NOTE (*i*).—The date within brackets against a name is the date on which the Auditor's Certificate was originally granted.

NOTE (*ii*).—All accountants in the list whose names are not marked with (*) hold Auditor's Certificates valid until the 30th day of June 1939.

NOTE (*iii*).—The figure in the beginning of each name indicates the Enrolment number of the Accountant.

763. Ashar, Girdharlal Popat, G.D.A., Travelling Auditor, Ballarpur Collieries, Ballarpur, District Chanda (C. P.). (4-8-38.)

762. Bhagvat, Moreshwar Nilkanth, G.D.A., Messrs. Talekar and Bhagvat, Dinkara Buildings, Burn Bastion Road, Delhi. (1-8-38.)

764. Bhattacharyya, Anil Bandhu, B.A., A.S.A.A., Messrs. Bose, Batty and Company, 1-B, Old Post Office Street, Calcutta. (16-8-38.)

773. Bose, Radha Bhusan, M.A., B.SC., B.COM., A.S.A.A., A-3, Clive Buildings, 8, Clive Street, Calcutta. (23-11-38.)

775. Datta, Jyotis Chandra, A.C.A., 121, Rashbehari Avenue, Calcutta. (23-11-38.)

769. Desai, Mahendra Jamiatram, B.A., LL.B., Messrs. "Lakhia Desai and Company," Chaturbhuj Bhuvan, Gandhi Road, Ahmedabad. (6-9-38.)

771. Deshpande, Anant Venktesh, A.S.A.A., Reay House, Hornby Road, Bombay. (1-10-38.)

759. Doodhmal, Rus, Cooverji, Empire Terrace, Lamington Road, Grant Road, Bombay. (18-7-38.)

767. Kapur, Arjan Das, Messrs. A. D. Kapur and Company, 115, Chandni Chowk, Delhi. (26-8-38.)

760. Khanna, Kala Ram, Messrs. Mehra Khanna and Company, Partap Building, 21, Chamberlain Road, Lahore. (29-7-38.)

761. Lakshmaiah, Chimakurti Venkata, Agraharam, Guntur. (1-8-38.)

757. Mathur, Jagdish Chandra, 1003, Egerton Road, Delhi. (11-7-38.)

781. Mellegatti, Gopalkrishna Venkatesh, B.A., Messrs. G. V. Mellegatti & Co., 304, Girgaon Road, 5th Floor, Thakurdwar, Bombay, 2. (28-12-38.)

780. *Nathan, Bension, 752, Daisy Street, Cincinnatus Town, Karachi (Sadar).

778. Nayar, Kolazhi Krishnan, Messrs. K. K. Nayar and Company, 18, Thambuchetty Road, Cox Town, Bangalore. (8-12-38.)

768. Parekh, Chandrakant Vithaldas, 21, Phophalwadi, Bhuleshwar, Bombay No. 2. (6-9-38.)

774. Parthasarathi, Negapatam Rengaswami Aiyangar, B.A., Messrs. Fraser and Ross, Chartered Accountants, 17, Armenian Street, Madras. (23-11-38.)

777. Rajanna, Bodapati, 43-A, Nallathambi Mudali Street, Triplicane, Madras. (7-12-38.)

758. Ramachandran, S., Messrs. Sastri and Shah, Oriental Buildings, Armenian Street, Madras. (16-7-38.)

765. Ramdhyani, Badarinarayan Kalkunte, B.SC., 575, Jame-Jamshed Road, Bombay 19. (16-8-38.)

766. Roy, Bhupendra Mohan, M.A., A.S.A.A., Connaught Circus, New Delhi. (19-8-38.)

772. Roy, Bimala Prosad, B.A., B.L., P.139, Janak Road, Kalighat, Calcutta. (29-10-38.)

779. Roy, Rathindra Nath, B.COM., 11-A, Nandan Road, Bhawanipur, Calcutta. (14-12-38.)

770. Sinharay, Ajit Mohan, B.COM., Messrs. B. Gupta and Company, 23, Strand Road, Calcutta. (1-10-38.)

776. Sri Ramulu, Siddavaram Vasudevan, B.G.A., Power Press, Chickpet, Bangalore City. (5-12-38.)

756. Venkataraman, Singanallur Venkatesa Iyer, Messrs. S. R. Batliboi and Company, Incorporated Accountants, 1-B, Old Post Office Street, Calcutta. (8-7-38.)

LIST B.

Persons included in the List of Approved Accountants.

1. Bandyopadhyay, Sachindra Nath, M.A., B.COM., G.D.A., Messrs. Banerjea, Roy Chaudhury and Co., 10, Old Post Office Street, Calcutta.

2. Goodwin, John Stanley, A.C.A., Messrs. Fraser and Ross, 17, Armenian Street, Madras.

3. Khandelwal, Hari Prasad, B.COM. (London), A.C.A., Messrs. H. P. Khandelwal and Co., Temple Chambers, 6, Old Post Office Street, Calcutta.

4. Malhotra, Puran Chand, A.S.A.A., Messrs. P. C. Malhotra and Co., 19, Dinga Singh Building, The Mall, Lahore.

5. Mukhopadhyay, Bhupendra Nath, B.SC., G.D.A., Messrs. N. Sarkar and Co., 17, Mangoe Lane, Calcutta.

6. Rajan, Nallam Chakaravarthi, G.D.A., 9/375, Variety Hall Road, Coimbatore.

7. Sankaran, G., G.D.A., Messrs. Rajamany & Sankaran, First Agraharam, Salem, South India.

8. Sivaram, Lakshmana, G.D.A., 36, Khansamettu Street, Madura.

9. Tannan, Bodh Raj, A.C.A., Messrs. Sharp and Tannan, Bank of Baroda Buildings, Apollo Street, Bombay.

H. DOW,

Secy. to the Govt. of India.

RESOLUTIONS.

TARIFFS.

New Delhi, the 30th March 1939.

No. 127-T.(2)/38.—The Tariff Board which in 1930-31 investigated the claim of the Sugar Industry to protection, recommended the grant of protection for a period of fifteen years, the measure of protection to be Rs. 7-4 per cwt. for the first seven years and Rs. 6-4 for the remaining period. The Sugar Industry (Protection) Act of 1932 gave effect to these recommendations, except that relating to the measure of protection during the second part of the protection period. The Act required, however, that before the 31st March 1938 a further enquiry should be made to ascertain what degree of protection was needed by the industry for the remaining period of protection. This statutory enquiry was referred to the Tariff Board under the Resolution of the Government of India No. 127-T.(1)/37, dated the 27th March, 1937. The Board submitted its Report in December 1937 but it was not found possible to finish consideration of the Report before the end of March 1938 and the protective duty then in force was accordingly continued for another year by a formal amendment of the Act of 1932.

2. The main recommendations of the Board are as follows:—

(1) The fair selling price of Indian sugar is Rs. 6-13-10 per maund, to which should be added 9 as. per maund for freight and 5 as. for quality, making roughly Rs. 7-12-0 per maund. Java sugar could be landed at Rs. 2-7-0 per maund, and the protection required is therefore Rs. 5-5-0 per maund or Rs. 7-4-0 per cwt. This amount of protection should be granted for eight years.

(2) Permission should be accorded for the manufacture of power alcohol on the understanding that it bears the same rate of duty as petrol.

(3) No special protection is necessary for the *gur* industry, apart from the protection granted to sugar.

(4) Research work on the agricultural side is inadequate, and an allotment of 3 as. per cwt. from the excise duty should be made for central research and assistance to provincial agricultural departments.

(5) A marketing survey of the sugar industry should be undertaken.

(6) The additional excise duty levied in 1937 has had unfortunate consequences for the cane grower and manufacturer. At the prevailing level of prices the present rate of excise duty is out of proportion.

(7) The rationalisation of the industry under some form of State control is desirable. For this purpose an All-India conference representing all interests should be convened.

3. The recommendations of the Board besides dealing with the amount of protection required, contain proposals which are intended to increase the efficiency of the industry by measures much wider in scope than anything previously contemplated. These proposals cover a very wide field and necessitate consultation between the Central and Provincial Governments and the other interests concerned, and the Government of India have accordingly confined their examination to the recommendation dealing with the measure of protection.

4. The Board has proceeded on orthodox lines in taking the difference between the estimated "fair selling price" of indigenous sugar and the landed price of imported sugar as the measure of protection required. The "fair selling price" is found to be Rs. 7-11-10 per maund and the landed price to be Rs. 2-7-0 per maund, the difference being Rs. 5-4-10 or Rs. 5-5-0 per maund in round figures. The Board has thus come to the conclusion that Rs. 7-4-0 per cwt. (equivalent to Rs. 5-5-0 per maund) is the amount of protection required for the remaining period of protection.

5. The Government of India have carefully examined the detailed calculations on which the Board has arrived at its estimate of the "fair selling price", and are disposed to consider, in the light of recent information, that the figures proposed by the Board for certain items, notably manufacturing costs and profit, and for adjustment of difference in quality are susceptible of reduction. They also consider questionable the assumption that Java sugar, the selling price of which so vitally affects the measure of protection, can be sold ex-duty at as low a figure as Rs. 2-7-0 per maund. The Calcutta c. i. f. quotations for Java white sugar remained well over Rs. 3-8-0 per maund during the first four months of the current financial year, and have thereafter averaged Rs. 4-3-8 per maund. The Board's figure was based on special and purely temporary conditions in Java and is no longer accurate when those conditions no longer obtain. World sugar market conditions have improved since the Board wrote its Report and with the satisfactory working of the International Sugar Agreement there has been a return of confidence and with it an improvement in world prices.

6. There is another, and even more important factor, namely, the recent changes in the Indian industry itself; which must be taken into consideration when examining the proposed protective duty. While the examination of the Tariff Board's report has been in progress, the situation has changed so fundamentally that the report—through no fault of the Board's—is already out of date. The application to the sugar industry of an elaborate and extensive system of control by the United Provinces and Bihar Governments and their decision to levy a provincial cess on cane supplied to the factories and to enforce minimum price regulations more rigidly than in the past have produced new and unexpected conditions which have so modified the basis of the Board's Report that it is not possible to fix the level of protection for the whole of the unexpired term without a further enquiry. The industry, however, is still in an unstable position, and it must be given sufficient time to adapt itself to the new conditions before a further investigation can usefully be undertaken. The Government of India propose, therefore, to fix the amount of protection for a period of two years from April 1st 1939 to March 31st 1941, pending a further investigation to be held in 1940 in time to enable a decision to be made as to the quantum of protection for the remaining five years from April 1st 1941. For the two years, April 1st 1939 to March 31st 1941, the Government of India propose to impose the present protective duty less 8 as. per cwt. The comparatively high prices ruling for Java sugar support the view that this modest reduction will still leave the indigenous industry adequately protected.

7. The Government of India cannot allow the Board's remarks on the increase in excise duty in 1937 to pass without comment. In paragraph 2 above a finding set out in the Board's Summary to the effect that the present rate of excise duty was out of proportion at the then prevailing level of prices has been quoted. If the body of the Report is referred to, it will be seen that this finding did not represent a belief (which would have been clearly unsustainable) that there existed some absolute standard as to what is the appropriate limit for revenue taxation, which in the case of sugar was exceeded by a duty at the rate of Rs. 2 per cwt. Rather, it referred to the Board's contention that a reduction of duty is necessary "unless the price of sugar can be stabilized at a level which will allow of the payment of a fair price for cane to the grower and a reasonable margin of profit to the manufacturer". This conclusion derived from the earlier finding that the burden of the enhancement of duty made in 1937 fell upon the cane grower and manufacturer alone. That pronouncement was made in the light of conditions prevailing in 1937 and has already become obsolete owing to the great advance of prices since that time; indeed, conditions have so changed that the two Provincial Governments which are quoted by the Board as having criticised the enhancement of the excise duty have since found it possible themselves to impose additional taxation which is to be recovered from the industry, whatever the shoulders that will ultimately bear it.

Even taking a shorter view, confined to the conditions that prevailed when the Board prepared its Report, the Government of India cannot accept as justified the categorical assertion that the enhancement of the duty had no effect on the consumer but that it fell upon the manufacturer and through him upon the cultivator. The Board rests this conclusion upon the following statement:—"Consequent on the increase of excise duty the sugar prices rose by a few annas, but this rise, unlike 1934, was only temporary and for a few days after which prices fell to even lower levels than before". This is not satisfactory evidence. The market was at the time in a highly disorganised condition owing to over-production and there is nothing to show that if the duty had not been imposed prices would not have fallen still lower by an amount equal to, or not far short of, the amount by which the duty was increased. Indeed that

hypothesis is more plausible than the one suggested by the Board for the reason that in the absence of effective foreign competition it is the natural and inevitable tendency for indirect taxation to be borne ultimately by the consumer.

Finally, before leaving this subject, the Government of India are constrained to call in question the appositeness of this part of the Board's report. Its task was to determine the extent of protection against foreign competition that should be afforded to the sugar industry and, with the principle already established that the protective element should be added to the amount of excise duty in determining the rate of import duty, the level of the excise duty did not become relevant to that task. It was outside the scope of the Board's enquiry to propound the adoption of a policy of manipulating the excise duty so as to protect the industry against the results of over-production and uncontrolled competition within this country.

8. The Government of India propose to introduce legislation immediately to give effect to their decision.

ORDER:—

ORDERED that a copy of the above Resolution be communicated to all Provincial Govments, Chief Commissioners, the Political Department and the Political Officers, all Departments of the Government of India (except the Home and External Affairs Departments), the Director General of Commercial Intelligence and Statistics, the Central Board of Revenue, the Indian Trade Commissioners, London, Hamburg, Milan, Mombasa, Osaka and New York, the Secretary, Tariff Board, the High Commissioner for India, London, His Majesty's Trade Commissioner in India, the Canadian Trade Commissioner in India, all the Chambers of Commerce and Associations, the French Trade Commissioner in India, Burma and Ceylon, the Secretary, Imperial Council of Agricultural Research and the Chief Controller of Stores.

ORDERED that a copy (with 15 spare copies) be communicated also to the Government of Burma.

ORDERED also, that it be published in the *Gazette of India.*

No. 199-T.(37)/38.—The protective duty imposed on imported magnesium chloride will determine on the 31st March 1939. In their resolution No. 199-T.(1)/37, dated the 18th December 1938, the Government of India referred to the Tariff Board the question whether any, and if so what, protective measures should be continued beyond that date. The Board has submitted its Report which is published for general information.

2. The Board recommends that protection should be extended to the magnesium chloride industry for a further period of seven years and has proposed a protective duty of annas 15 per cwt. on imported magnesium chloride.

3. The Government of India accept the Board's recommendation in respect of the further period of protection but consider the rate of protective duty proposed to be unduly high.

4. In arriving at the fair selling price for magnesium chloride the Board has rightly taken into account the freight disadvantage which the Indian product has to face in Bombay city. It has, however, made the error of making an allowance on this account in respect of the whole production of the industry, a considerable proportion of which is consumed in upcountry markets where the Indian product either is at no freight disadvantage or even enjoys a certain advantage. The Government of India are of opinion that after rectifying this error the fair selling price can reasonably be fixed at Rs. 2-9 per cwt. and have accordingly decided to impose a protective import duty on magnesium chloride of annas 12 per cwt. Legislation to give effect to this decision will be introduced before the expiry of the present period of protection.

ORDER:—

ORDERED that a copy of the above Resolution be communicated to all Provincial Governments, Chief Commissioners, the Political Department and the Political Officers, all Departments of the Government of India (except the Home and External Affairs Departments), the Director General of Commercial Intelligence and Statistics, the Central Board of Revenue, the Indian Trade Commissioners, London, Hamburg, Milan, Mombasa, Osaka and New York, the Secretary, Tariff Board, the High Commissioner for India, London, His Majesty's Trade Commissioner in India, the Canadian Trade Commissioner in India, all the Chambers of Commerce and Associations, the French Trade Commissioner in India, Burma and Ceylon, the Secretary, Imperial Council of Agricultural Research and the Chief Controller of Stores.

ORDERED that a copy (with 15 spare copies) be communicated also to the Government of Burma.

ORDERED also, that it be published in the *Gazette of India.*

No. 202-T.(9)/38.—In the Government of India Resolution No. 202-T.(1)/36, dated the 11th December 1937, the Tariff Board was asked to re-examine the question of the protection enjoyed by the paper and paper pulp industries in India and to report what protective measures (if any) should be continued after the 31st March 1939. In an *interim* Report the Board found that the revenue surcharge of 25 per cent. imposed in 1931 on the protective duties was no longer justifiable. The Government of India consequently removed the surcharge under their Commerce Department Notification No. 202-T.(4)/38, dated the 25th June 1938. The Board has since submitted its final Report which is published for general information.

2. The main recommendations made by the Board are as follows:—

(1) There should be a protective duty on imported wood pulp of Rs. 35 per ton or 25 per cent. *ad valorem* whichever is higher.

(2) The duty on the protected classes of paper should be 11 pies per lb.

(3) The Customs Tariff classification of paper recommended by the 1935 Board should be adopted with some minor alterations.

(4) The period of protection should be extended by seven years from the 1st April 1939.

(5) There should be a further enquiry at the end of the year 1939 to ascertain whether the new developments taking place in the paper industry warrant protection being extended to classes of paper not at present protected.

(6) The nomenclature of the Act extending the period of protection should be changed from the Bamboo Paper Industry (Protection) Act to the Indian Paper Industry (Protection) Act; and

(7) The paper section of the Forest Research Institute, Dehra Dun, should be extended and more adequately equipped.

3. The Government of India agree that it is necessary to continue protection to the Paper Industry, but they have not found it possible to accept the Board's conclusions with regard to the measure of protection. Government also consider that no case has been made out for the continued protection of wood pulp.

4. Previous Tariff Boards when examining the need of protecting wood pulp have held the opinion that the successful development of the indigenous paper industry depends on an increasing use of bamboo as against the relatively expensive grass pulp and that the continued use of the latter would make it more difficult for the industry ever to dispense with protection. The present Tariff Board has found that the average price of *Sabai* grass delivered at mill is Rs. 35 per ton as against an average of Rs. 17 per ton for bamboo. The Board further states that since the suitability of other grasses has yet to be proved it would be unsafe to forecast any reduction in cost by their use supplementary to *Sabai* grass. On the other hand, the quantity of bamboo available is reported to be sufficient for the requirements of existing mills and mills under construction or likely to be constructed. According to the Board's estimate the measure of protection required for bamboo pulp is Rs. 18 per ton as against Rs. 47 per ton required for grass pulp and the protective duty actually proposed on imported wood pulp is Rs. 35 per ton. The Government of India, agreeing with the opinion of the previous Boards, consider that a claim for protection cannot be made on behalf of grass pulp. The figures given by the present Board show that a revenue duty of 25 per cent. *ad valorem* is sufficient to permit the manufacture of bamboo pulp in India at economic rates and Government therefore propose to levy on imported wood pulp a duty of 25 per cent. *ad valorem* only.

5. The Board when considering the protective duty on paper has confined its calculations of the cost of manufacture to paper made from bamboo pulp alone. It appears, however, to have erred in the figure for the cost of conversion of pulp to paper. The Board accepts Rs. 140 per ton as a reasonable estimate of the cost of conversion and maintains that this estimate is lower than the figure (Rs. 141 per ton) taken by the Tariff Board in 1931 but makes an addition of Rs. 32 per ton to the above estimate on account of the cost of bleaching, selling expenses, insurance, rents, rates and taxes which were not shown separately in the former Report but were included in the single figure for cost of conversion. The Government of India consider that the fair selling price of paper, *viz.*, Rs. 378·3 per ton arrived at by the Board should be readjusted by leaving out these additional items of expenditure and the protective duty proposed should be accordingly reduced from 11 per lb. to 9 pies per lb. In order that certain expensive kinds of writing papers may not pass on payment of a nominal duty, an alternative rate of 25 per cent. *ad valorem* is proposed to be levied on such papers.

6. Since the statistical examination made by the Board cannot, in view of the adjustments which have been found necessary, be made the basis of a long period of protection it is proposed that the period of protection should be three years only, towards the end of which period the question of protection will again be referred to a Tariff Board. By that time it is probable that the manufacture of the types of paper which do not at present enjoy protection will be sufficiently advanced to provide reliable data for a review of the industry as a whole.

7. The Board has overlooked the fact that the Bamboo Paper Industry (Protection) Act of 1932 has been repealed by the Indian Tariff Act of 1934 (No. XXXII of 1934). The question of change in nomenclature does not, therefore, arise.

8. The recommendation of the Tariff Board regarding the extension and equipment of the Forest Research Institute will receive separate consideration.

9. The Government of India propose to introduce legislation immediately to give effect to their conclusions regarding the amendment of the customs tariff.

ORDER. ORDERED that a copy of the above Resolution be communicated to all Provincial Governments, Chief Commissioners, the Political Department and the Political Officers, all Departments of the Government of India (except the Home and External Affairs Departments), the Director General of Commercial Intelligence and Statistics, the Central Board of Revenue, the Indian Trade Commissioners, London, Hamburg, Milan, Mombasa, Osaka and New York, the Secretary,

Tariff Board, the High Commissioner for India, London, His Majesty's Trade Commissioner in India, the Canadian Trade Commissioner in India, all the Chambers of Commerce and Associations, the French Trade Commissioner in India, Burma and Ceylon, the Secretary, Imperial Council of Agricultural Research and the Chief Controller of Stores.

ORDERED that a copy (with 15 spare copies) be communicated also to the Government of Burma.

ORDERED also, that it be published in the *Gazette of India*.

N. R. PILLAI,

Joint Secy. to the Govt. of India.

CENTRAL BOILERS BOARD.

NOTIFICATION.

New Delhi, the 22nd March 1939.

No. A.-912 (1).—The following draft of certain further amendments to the Indian Boiler Regulations, 1924, which the Central Boilers Board proposes to make in exercise of the powers conferred by section 28 of the Indian Boilers Act, 1923 (V of 1923), is published, as required by sub-section (*1*) of section 31 of the said Act, for the information of all persons likely to be affected thereby, and notice is hereby given that the draft will be taken into consideration on or after the 20th June 1939.

Any objection or suggestion which may be received from any person in respect of the said draft before the date specified will be considered by the Central Boilers Board. Such objections or suggestions should be addressed to the Secretary, Central Boilers Board, C/o. Labour Department, Government of India, New Delhi, up to the 15th April and thereafter to Simla.

Draft Amendments.

In regulation 2 of the said Regulations—

(*i*) in clause (*b*), for the words "Governor General in Council", the words "Central Boilers Board" shall be substituted; and

(*ii*) in sub-clause (*ii*) of clause (*c*), the words "recognised as competent by the Governor General in Council" shall be omitted.

C. M. KER,

Secy., Central Boilers Board.

DEPARTMENT OF LABOUR.

NOTIFICATION.

New Delhi, the 5th April 1939.

No. M.-826.—In exercise of the powers conferred by section 4 and sub-section (*1*) of section 29 of the Petroleum Act, 1934 (XXX of 1934), the Central Government is pleased to direct that the following further amendment shall be made in the Petroleum Rules, 1937, the same having been previously published as required by sub-section (*2*) of section 29 of the said Act, namely:—

To rule 6 of the said Rules, the following sub-rule shall be added, namely:—

"(3) Nothing in rules 5 and 13 shall apply to petroleum imported by His Majesty's Forces."

M. S. A. HYDARI,

Secy. to the Govt. of India.

The Calcutta Gazette

THURSDAY, APRIL 20, 1939.

PART IB

Educational Notices.

University of Calcutta.

Senate House, the 6th April 1939.

NOTICE.

The undermentioned candidate is admitted to the degree of Doctor of Science. The subject of his thesis submitted and approved by the Board of Examiners is also stated below:—

Susilkumar Ray, M.Sc.

Subject of Thesis.

(1) "Studies on Polyhalides", (2) "Studies on Parachor" and (3) "Studies on Reimer and Tiemonn's Reaction".

B. B. Dutt,
Controller of Examinations

Orders by the Executive Council of the University of Dacca, dated the 1st April 1939.

NOTIFICATION.

Ramna, Dacca, the 1st April 1939.

The Degree of Doctor of Science has been conferred on Santilal Bandyopadhyay for a thesis entitled "The Magnetic Anisotropy of Crystals in Relation to their Structure".

N. Ahmad, *Registrar*.

Orders by the Executive Council of the University of Dacca, dated the 1st April 1939.

NOTIFICATION.

Ramna, Dacca, the 1st April 1939.

The Degree of Doctor of Philosophy has been conferred on Rajab Ali Mirza for a thesis entitled "The Brigand Poets of Arabia".

N. Ahmad, *Registrar*.

Orders by the Executive Council of the University of Dacca, dated the 1st April 1939.

NOTIFICATION.

Ramna, Dacca, the 1st April 1939.

It is hereby notified for general information and for the information of the intending candidates for the next M.A. Examination in Philosophy of July 1939, that examination in Paper VI (Essay) of the M.A. Examination, Part II, in Philosophy will be held on Saturday, the 22nd July 1939, from 11 a.m. to 3 p.m.

N. Ahmad, *Registrar*.

Office of the Inspector of Schools, Bakarganj Range.

NOTIFICATION.

Barisal, the 30th March 1939.

Examination in the Art and Practice of Teaching.

An examination in the Art and Practice of Teaching for teachers of Government, aided and unaided high and middle English schools and high and junior madrasahs in the Bakarganj Range (Bakarganj and Faridpur districts) will be held at the Barisal Zilla School on Wednesday, the 2nd August 1939, at 11 a.m., and on the following day, if necessary.

2. The following teachers are eligible for the examination:—

(a) Teachers who have passed the Entrance or Matriculation or the High Madrasah or any higher examination.

N.B.—The examination of the teachers will be conducted in English.

(b) Teachers of vernacular subjects who have passed the M.E or Junior Madrasah

(c) Pandits and Maulvis employed in teaching oriental languages.

N.B.—The examination of teachers under (b) and (c) will be held in vernacular.

3. *Nature of examination.*—The examination, both for English and vernacular teachers, will be mainly practical and will consist of—

(a) A practical examination in class control; the candidate being required to keep a class of at least a dozen boys attentive and fully occupied throughout a lesson

(b) A practical test of teaching ability; the candidate being required to give two lessons on any two of the following subjects:—

English, Bengali, History, Geography, Arithmetic, Algebra, Geometry, Science, Nature Study and Hygiene.

(c) An oral examination, in which the Inspector or other examiner will put some questions on the art of teaching, object lessons, class management, organization and discipline.

4. Every candidate must bring with him at the time of examination two lesson notes on the subjects in which he wishes to give lessons. These notes should be made over to the examiner at the time of the practical examination.

5. The following books on the art of teaching are recommended:—

(a) For teachers of English subject:—

(1) Indian Teachers' Guide, by P. C. Wren; (2) Indian School Organization, by P. C. Wren; (3) Suggestions for the consideration of teachers (Board of Education, Whitehall); (4) Talks to Teachers (James); (5) Art of Teaching, by D. Salman; (6) Direct Method, by Tate and Rajagopalchari; (7) Suggestions for Primary school teachers—Dippie (Oxford Press); (8) Instruction in Indian Secondary Schools—McNee (Oxford Press).

(b) For teachers of vernacular subjects:—

(1) শিক্ষা বিজ্ঞান, by Khan Bahadur Abdur Rahman Khan; (2) পাঠ-টীকা লিখিবার পদ্ধতি, by Jagannath Dey; (3) মনোবিজ্ঞান, by S. C. Brahmachary, (4) ভূগোল শিক্ষা প্রণালী, by I. Haque; (5) আধুনিক শিক্ষক, by Mr. A. Hakim, (6) Teachers' Manual, by Khan Bahadur Ahsanullah.

(c) Teachers of oriental classical languages may study any of the above sets of books.

6. Intending candidates from high schools and high madrasahs should submit their applications through the Head Masters or the Superintendents and teachers of middle schools and junior madrasahs through the Subdivisional Inspectors so as to reach this office not later than the 1st July 1939. Every candidate will be required to produce his University or other certificates at the time of examination. A statement containing the following information should accompany the application:—

(1) Name (in full).

(2) Name of father (in full).

(3) Name of native village and district.

(4) Last University examination passed.

(5) Year of passing.

(6) Period of service as a teacher.

(7) Present appointment with date (mention whether he is a teacher of English subject or vernacular subjects or of oriental languages).

(8) Two class subjects in which he wishes to be examined.

(9) Signature of applicant with full address.

7. Candidates should state whether they sat for the examination previously, if so, how often, giving dates.

A. KHALIQ,

Inspector of Schools, Bakarganj Range.

State Medical Faculty of Bengal.

Grosvenor House, Calcutta, the 17th April 1939.

REVISED NOTICE.

No. 972F.—The written part of the ensuing Primary, Intermediate and Final Licentiateship Examinations of the Faculty will be held at the Examination Hall, top floor of the Darbhanga Library Buildings, Calcutta University, and the Examination Hall in the Medical College, Calcutta, on the following days and in the following order :—

Date.	From 10-30 a.m. to 1-30 p.m.	From 12 noon to 3 p.m.	From 2-30 p.m. to 5-30 p.m.
Intermediate Examination.			
1939.			
Friday, 5th May .	Physiology ..	...	Materia Medica.
Saturday, 6th May	...	Anatomy ..	.
Final Examination.			
Monday, 8th May .	Medicine .	....	Medical Jurisprudence and Hygiene.
Tuesday, 9th May	Surgery ..	....	Midwifery.
Primary Examination.			
Wednesday, 10th May	.	Chemistry and Physics.	....

Seats for Roll Nos. 1-150 will be allotted at the Medical College Examination Hall and those for Roll Nos 151 upwards, at the Darbhanga Hall.

The time and place for holding the oral and practical examinations in each subject will be announced later.

This cancels this office notice No. 368F., dated the 7th February 1939

M. N. GUPTA *Secretary*

Licensing Board, Bengal.

Calcutta, the 29th March 1939.

The following Electrical Supervisors have been exempted from examination under Regulation 21 of the Regulations under rule 48 of the Indian Electricity Rules, 1937, and have been granted Certificates of Competency of class or classes as shown against each :—

No.	Name.	Qualified for class or classes.
1	Tarak Nath Roy ..	B (medium pressure).
2	Ajit Kumar Moitra ..	.. B.
3	Biswanath Ambuly ..	.. B (medium pressure).
4	Sitaram Singh ..	.. C.
5	Jamadar Khan .	. C.
6	Abinash Chandra Gupta	.. B (medium pressure).
7	Loke Nath Dolui ..	.. C.
8	Sudhir Chandra Guha ..	.. B (medium pressure).
9	Jagjit Singh Paul ..	.. F—Mining—General.

N. N. SEN GUPTA,

Secretary, Licensing Board, Bengal.

Licensing Board, Bengal.

ERRATUM.

Calcutta, the 12th April 1939.

In the Licensing Board, Bengal, notification, dated 21st December 1939 (Results of Electrical Workmen's Examination), published in the *Calcutta Gazette*, dated 5th January 1939, pages 6 and 7, Part IB, against Roll (Cal.) No. 155 *for* "Ramdhani Sinha" *read* "Ramdahin Sinha".

N. N. SEN GUPTA,
Secretary, Licensing Board, Bengal.

Office of the Inspector of Schools, Rajshahi Division.

Jalpaiguri, the 1st April 1939.

The following candidates are declared to have passed the Guru Training Final Examination held in December 1938:—

*Indicates that the candidates have passed in English.

Rajshahi Guru Training School.

Roll No.	Name of candidate.	Division.
1	*Md. Abbas Ali	II
2	Md. Abdul Ghani	II
3	Md. Rahim Box Molla	II
4	Md. Yunus Ali Mia	II
5	Md. Kobad Hossain Sarkar	II
6	*Md. Jerafatulla Sarkar	II
8	Suresh Chandra Bagchi	II
10	*Ramani Ranjan Dutta	II
11	Rakhal Chandra Mandal	II
12	*Md. Nur Hossain Mian	II
14	Braja Rakhal Sarkar	II
15	*Manmatha Nath Mandal	II
16	Md. Israil Hossain Mian	II
17	Haraiuddin Pramanik	II
18	Fate Nur Pramanik	II
19	Kashi Nath Banerjee	I
20	Nani Gopal Sarkar	II
21	Md. Israil Hossain Talukdar	II
22	Dhirendra Kumar Das	I
23	Abaniswar Chakravarty	II
24	Bahar Ali Akhanda	II
25	Md. Kafiruddin	II
26	*Ahsan Ali Dewan	II
27	*Md. Ajimuddin Akhanda	II
29	Nur Md. Mandal	II
30	*Gour Chandra Paul	II
31	Jafaruddin Pramanik	II
32	*Ilamuddin Mandal alias Emaduddin Mandal	I
33	*Shah Muhammad Tamizuddin	I
34	Mahendra Nath Mandal	II
35	Afiluddin Mandal	II
36	Md. Keramatulla Sheikh	II
37	Md. Ajir Ali Pramanik	II
38	Jagat Bandhu Sarkar	II
40	Naresh Chandra Dutta	II

Private candidates.

Roll No.	Name of candidate.	Division.
1	*Md. Taheruddin	II
8	Md. Ali Asam	II

Nator Muallim Training School.

Roll No.	Name of candidate.	Division.
1	Haji Abdur Rahman, I	II
2	Md. Samsuddin	II
3	*Md. Abdur Rahman, II	II
4	*Md. Mokbul Hossain	II
6	Md. Sakhawat Ali	II
8	Shah Md. Mafizuddin	II
9	*Md. Majibar Rahman, I	II
10	Md. Saifuddin	II
11	*Mosiruddin Ahmed	II
12	Lal Mahammad	II
13	*Md. Habibulla Mian	I
14	Md. Ghayasuddin, I	II
15	*Md. Amir Hamza	II
16	Md. Fazlur Rahman	II
17	*A. F. Md. Aftabuddin	II
18	Pear Mahammad	II
19	Md. Majibar Rahman, II	II
21	*Md. Fasihar Rahman	II
22	Ghyasuddin Ahmad, II	II
23	Md. Abdus Sattar	II
24	Md. Amjad Hosain Mian	II
25	*Md. Akamuddin	II
28	Md. Abdur Rahman, III	II
29	Md. Amir Ali	II
30	Md. Maksed Ali	II
31	Md. Abdul Wahed	II
32	Md. Gholam Yasin	II
35	Md. Abdul Ghaffar	II
37	Md. Sekandar Ali	II
38	Md. Reazuddin	II
39	Md. Mahtabuddin	II
40	Md. Mokimuddin	II

Private candidates.

Roll No.	Name of candidate.	Division.
1	Md. Ajibulla	II
5	Mir Moinul Haque	II

Naogaon Guru Training School.

Roll No.	Name of candidate.	Division.
1	*Gamiruddin Ahmed	I
2	*Abdus Sattar Khan	II
3	Md. Abdul Wahed	II
4	*Md. Arman Ali	II
5	*Promode Kishore Guha	II
6	*Ananta Kumar Roy	II
7	*Murali Mohan Pal	II
8	Alamuddin Sardar	II
9	*S. M. Ashraf Ali	II
10	*Fajer Ali Khondkar	II
11	*Ahmed Ali Mandal	II
12	*Md. Reajuddin Taraidar	II
13	*Abul Fayez Md. Mahiuddin	II
15	*Rahimuddin Mandal	II
16	*Mozaharuddin Mandal	II
17	*Jyotis Chandra Kundu	II
18	Md. Makhlesar Rahman	II
19	Md. Yasin Ali Sarkar	II
20	*Md. Hazrat Ali Mondal	II
21	Mahendra Nath Saha	II
22	Hatem Ali Sardar	II
23	Md. Abbas Ali Fouzdar	II
24	Md. Ayet Ali Khondkar	II
25	*Abu Taher Sardar	II
26	*Jatindra Nath Seal	II
27	*Md. Maniruddin Sarder	II
28	*Md. Kasimuddin Sarder	II
29	Abul Khair Md. Abdul Jabbar	II
30	*Abul Fazl Md. Safi	II
33	Khagendra Kumar Majumdar	II
34	*Md. Ashraf Ali Molla	II
35	Dinabandhu Sarcar	II
36	Kafiluddin Akanda	II
37	Khabiruddin Sarcar	II
38	*Naziruddin Sardar	II
39	Md. Rahimulla Mandal	II

Private candidates.

Roll No.	Name of candidate.	Division.
1	*Taksiruddin Ahmed	II
5	Dewal Md. Abdul Jabbar	II
6	*Yad Ali Pramanic	II

Dinajpur Guru Training School.

Roll No.	Name of candidate.	Division.
1	*Abani Kanta Goswami	... I
2	Debesh Chandra Chaki	... I
3	Dil Mohammad Mondal	... II
4	Md. Osman Ghani	... I
5	Mohammad Hossain	... I
7	Md. Yusufuddin	... I
8	Md. Reazuddin Mia	... I
9	Shaikh Safiruddin Ahmed	... I
10	Md. Moniruzzaman	... I
11	Debendra Narayan Roy	... II
12	*Bholanath Roy	... I
13	*Haripada Bhattacharjee	... II
14	*Kalimuddin Mondal	... II
15	Md. Ishaque Mia	... I
16	Shamsuddin Ahmed	... II
17	Taibur Rahman Fakir	... II
18	Md. Ahammadulla	... II
19	*Erfan Ali Ahmed	... II
20	Munseruddin Sarder	... II
21	Md. Abdul Haque	... II
22	*Md. Wahed Ali Fakir	... II
23	Helaluddin Mia	... I
24	Sobe Nath Mahata	... II
25	Ahmad Ali	... I
26	Khiziruddin Ahmad	... I
27	Bashiruddin Ahmed	... II
28	Bhabani Charan Das	... II
29	*Dina Nath Roy	... II
30	Mayezuddin Mondal	... II
31	Md. Shakiuddin	... II
32	*Noor Mohammad Sarkar	... II
33	Nagendra Nath Barma	... II
34	Kanai Lal Khan	... II
35	Mrigendra Nath Barma	... II
36	*Samosidof Marandi	... II
37	*Dabiruddin Ahmed	... II
38	Raj Mohammad	... II
39	Md. Hossain Mondal	... II
40	Umaruddin Sarkar	... II

Private candidates.

Roll No.	Name of candidate.	Division.
1	Maniruddin Ahmed	... II
4	Md. Kafiluddin	... II
5	Ram Das Borma	... II
6	Sairatuddin Ahmed	... II

Thakurgaon Guru Training School.

Roll No.	Name of candidate.	Division.
1	Md. Aminullah Mia	... II
2	Md. Gofuruddin	... II
3	Md. Rahimuddin	... II
4	Zamiruddin Ahmed	... II
5	*Md. Samsul Huda Choudhury	... II
6	Md. Nasiruddin	... II
7	Alimuddin Ahmed	... II
8	Md. Poar Ali	... II
9	Abdus Sattar	... I
10	Azimuddin Ahmed	... II
11	Narendra Nath Nath	... II
12	Sailendra Nath Lahiry	... I
13	Gouranga Narayan Das	... II
14	Sailendra Kishore Nanyasi	... I
15	Jatindra Nath Choudhury	... I
16	Rash Behari Dutta	... II
17	Khorsed Ali	... II
18	Darazuddin Ahmed	... II
19	Md. Abdur Rahman	... II
20	Md. Alimuddin	... II
21	Haramohan Roy	... II
22	Satya Mohan Sinha	... II
23	Raman Lal Burma	... II
24	Pratifuddin Ahmed	... II
25	*Habibullah Mia	... II
26	Mafizuddin Ahmed	... II
27	Md. Liakat Hossain	... II
29	Munindra Chandra Das Gupta	... I
30	Md. Usman Ghani	... II
33	Ali Arsad	... II
34	Md. Sahimuddin	... II
35	*Samsuddin Ahmed	... II
36	Md. Abdul Baset	... II
37	Azahar Ali Rari	... II
38	Bibhisan Barma	... II

Private candidates.

Roll No.	Name of candidate.	Division.
1	Md. Abdul Latif	... II
2	Santal Lal Malakar	... II
3	Keramuddin Ahmed	... II
4	Ananta Kumar Sil	... II
5	Dabirul Islam	... II
6	*Dinanath Barma	... II
7	Md. Safiuddin	... II
9	Tarani Kanta Bhowmik	... II
11	*Baharuddin Talukdar	... II
12	Abdur Rashid Mohammad	... II

Jalpaiguri Guru Training School.

Roll No.	Name of candidate.	Division.
1	*Rabindra Nath Bhattacharjee	... I
2	Manada Charan Chakravarty	... I
3	Bhuban Mohan Dutta Basak	... II
4	Rajani Kanta Das	... II
5	*Jasimuddin Pramanik	... II
6	Md. Taslimuddin	... II
7	*Md. Asabuddin	... II
8	*Bidya Mohan Bhuimali	... II
9	*Quadratulla Kazi	... I
10	Pran Ballav Chakravarti	... II
11	Ali Akbar	... II
12	Gajendra Nath Sen	... II
13	Abdul Gofur	... II
14	*Jogesh Chandra Paul	... II
15	*Md. Golam Majid	... II
16	*Md. Jabedulla Bhat	... II
17	*Upendra Nath Sikdar	... II
18	Khagendra Mohan Kar	... II
19	*Abdul Hai Choudhury	... II
20	Md. Jonab Ali	... II
21	Mukunda Nath Roy	... II
22	Abul Hossain Meah	... II
23	*Damodar Roy	... II
24	*Lalit Kumar Roy	... II
25	*Monamaya Chakravarty	... I
28	*Jatindra Nath Kundu	... II
31	Thakurdas Mahanta	... II
33	Bhabesh Chandra Das Gupta	... I
34	*G. S. Md. Sekendra	... II
36	*Subodh Chandra Das Gupta	... I
37	*Satindra Narayan Sarkar	... II
38	*Idrish Rahman	... II
39	*Manindra Nath Roy	... II
40	*Md. Siddique	... II

Private candidate.

Roll No.	Name of candidate.	Division.
2	Annada Charan Das	... II

Nilphamari Guru Training School.

Roll No.	Name of candidate.	Division.
1	Md. Yusuf	... II
2	*A. B. Md. Fazlul Hoque	... II
3	Jagat Jiban Chakravarty	... II
4	*Nabin Chandra Barma	... II
5	Saroj Kumar Guha	... II
6	*Ramesh Chandra Das	... II
7	*Dina Nath Barma	... II
8	*Dharma Narayan Barma	... II
9	*Sourindra Nath Ray	... II
10	*Md. Faiyezuddin Sarder	... II
11	*Md. Ahammedullah Mia	... II
12	*Shah Abdur Razzak	... II
13	*Md. Abul Hossain	... II
14	*Md. Katabuddin Mia	... II
15	*Narendra Mohan Ray	... II
16	*Bhagirath Ghatak	... II
17	Chinta Ram Das	... II
18	*Syed Tozammal Hossain	... II
19	*Md. Sujat Ali	... II
20	*Md. Basaratullah	... II
21	*Md. Abdur Rahman	... II
22	*Md. Mafizuddin Khan	... II
23	Md. Abdul Jabbar	... I
24	*Md. Bazlur Rahman	... II
25	*Sachchida Nanda Roy	... II
26	*Narendra Nath Sarker	... II
27	*Shishir Kumar Sarker	... I
28	*Bir Kanta Debasingha	... II
29	Ambika Charan Das	... II
30	*Ishan Chandra Sarker	... II
31	*Md. Tofailur Rahman	... II
32	*Md. Abdul Wahed	... II
33	Nishi Kanta Baisnab	... I
34	Kishori Mohan Baisnab	... II
35	*Md. Ijjatullah Mia	... II
36	*Samiruddin Ahmed	... II
37	*Ayenuddin Shaikh	... II
38	*Radha Ballav Das	... II
39	*Provash Chandra Sarker	... II
40	*Mirja Md. Aminuddin	... II

Roll No.	Name of candidate.	Division.
	Kurigram Guru Training School.	
2	*Aftab Hossain Ahmed	II
4	Tamijuddin Sheikh	II
5	Abdul Karim Sarker	II
7	Md. Farzand Ali	II
8	Ahmed Ali	II
9	*Reazuddin Mandal	II
10	*Latifuddin Ahmed	II
11	Nesabuddin Sarker	II
12	*Md. Atazuddin	II
13	Md. Sarfaraz Ali	II
14	Mahammad Ali	II
15	Md. Kabejali Sarker	II
16	Kalimuddin Ahmed	II
18	Md. Ramjan Ali Bakshi	II
19	Dabiruddin Sarker	II
20	*Eakubuddin Ahmed	II
21	Mafizuddin Sarker	II
22	Md. Abu Bakar Sarkar	II
23	Md. Osman Ghani	II
24	Majiruddin Prodhan	II
26	*Dhan Mamud Sarker	II
27	Md. Naderuzzaman	II
28	*Md. Samsul Haque	II
29	Esmail Hossain	II
30	Abdul Gafur Sarker	II
31	*Sah Momtazuddin	II
33	Abdul Wahed	II
34	Md. Abdur Razzaq Mia	II
35	Md. Abdur Rahman	II
36	*Abdul Wahab	II
37	Mominuddin Ahmed	II
38	*A. K. Maqbul Ahmed	II
39	*Md. Eliasali Talukder	II
40	Mahiuddin Sardar	II
41	Mahammad Ali Ahmed	II
	Private candidates.	
1	Aminullah Bhuya	II
3	*Md. Toyebullah	II
	Gaibandha Guru Training School.	
1	Ayezuddin Bepari	II
2	Shah Ayenuddin	II
3	Khandker Abdur Rahim	II
4	Syed Abunaser Md. Siddique	II
5	Abdur Rahman Sarkar	II
6	Paniruddin Sarker	II
7	Ayezuddin Sarker	I
8	*Md. Badiazzaman	I
9	*Abdur Rahman Khondker	II
10	Md. Yeasin Ali	II
	Private candidates.	
1	Md. Mofizuddin Mondal	II
2	*Md. Tasadduq Hossain Mondal	II
3	Nader Hossain Mondal	II
4	Balaram Saha	II
	Bogra Guru Training School.	
1	Matser Ali Mondal	II
2	Jonab Ali Milki	II
3	Md. Baharuddin	II
4	Md. Fazlur Rahman Dewan	II
5	Brojendra Kumar Biswas	I
6	Md. Alefuddin Mandal	II
7	Manindra Lal Bhowmik	I
8	Md. Ishaque Ali	II
9	*Atal Behari Mandal	I
10	Md. Hossain Ali	II
11	Jaki Md. Din Khan	II
12	Md. Lutfar Rahman	II
13	Md. Jalaluddin Yousoff	II
14	Abed Ali Mondal	II
15	*Md. Mojiruddin Akhand	II
16	Ramesh Chandra Sarkar	II
17	Md. Jamaluddin Mandal	II
19	*Md. Enayetullah	II
20	Md. Gholam Mostafa Khan	II
21	Moniruddin Ahmed	II
22	Syed Md. Abdul Hannan	II
23	*Mazhar Ali Sarkar	II
24	Nasiruddin Pramanik	II
25	Dhirendra Nath Sarkar	II
26	*Md. Yakub Ali	II
29	*Md. Ramjan Ali Swarnakar	I
31	*Md. Osman Ghani	II
32	*Khondkar Md. Moksed Ali	II
33	*Badaruddin Ahmed	II
34	*Saikh Mazed Ali	II
35	Ajit Kumar Modak	I
37	Badaruddin Akhand	II
38	*Md. Saikh Bahadur Ali	II
39	Md. Samiruddin Pramanik	II
	Private candidates.	
2	Kasem Ali Pramanik	II
5	*Belayet Ali Joarder	II
6	Mahatabuddin Ahmed	II
8	*Raisuddin Khan	II
10	*Md. Jamsheruddin	II
11	*Pran Kishore Seal	II
	Pabna Guru Training School.	
1	Md. Menhajuddin Sarkar	II
3	*Md. Abdus Samad Mia	II
4	Md. Wasimuddin Mia	II
5	Md. Fazlul Karim	II
6	Md. Anwar Hossain	II
8	Mahamed Ali Mia	II
9	*Md. Abul Bari Mia	II
10	*Md. Akbar Hossain	II
11	Md. Hassenuddin	II
13	Kshitish Chandra Sarkar	II
14	*Md. Mahtassenuddin Mia	I
15	Md. Raihanuddin	II
16	Debi Prosad Bhattacharjee	I
17	Dhirendra Kumar Bhowmik	II
18	Md. Baharamuddin	II
19	Md. Korban Ali	II
20	Md. Sovan Ali	I
22	Prafulla Kumar Dass	II
23	Rajani Kanta Tarani Dass	II
24	Haribandhu Dutta	II
26	*Md. Habil Hossain	II
27	Ashutosh Mondal	II
29	*Md. Mahbubar Rahman Khan	II
30	*Md. Khan Azizul Haque	II
32	Makhan Lal Adhikary	II
33	*Jalaluddin Ahmed	II
34	Md. Molam Kabir Khan	II
35	*Sontosh Kumar Bhattacharyya	I
37	Aswini Kumar Chaki	I
39	Md. Nural Islam	II
40	Md. Tazuddin	II
	Private candidates.	
2	*Md. Abul Hossain	II
3	*Md. Mahsin Ali	II
	Malda Guru Training School.	
1	Shaikh Darasatulla	II
2	Chhabi Lal Chowdhury	II
4	Md. Fazlur Rahman	II
6	Shaikh Ali Muhammad	II
8	*Md. Abbas Ali Mia	II
9	Basanta Kumar Mondal	II
10	Ram Narayan Mondal	II
12	Mir Kasim Ali	II
13	*Md. Emdad Ali	II
14	Muhammad Afghan Ali	II
15	Muhammad Abdus Sattar	II
16	Abdur Rahman	II
17	Manindra Bhusan Das	I
18	Mohan Lall Karmakar	II
19	Harish Chandra Sarkar	II
21	*Shaikh Labanuddin	II
22	Abul Hossen	II
23	Sajeman Biswas	II
25	Jogendra Nath Karmakar	II
26	Ramani Kanta Goswami	II
27	Nani Gopal Roy	II
28	Girish Chandra Mondal	II
29	Harendra Nath Saha	II
31	Md. Ghyasuddin	II
32	Shaikh Jamsed Ali	II
34	Muhammad Muslim	II
36	*Taiab Ali Mondal	II
37	Muhammad Moniruddin	II
	Private candidates.	
3	Bhagirath Mondal	II
4	Tarani Kumar Das	II
5	Abdul Hadi	II

B. RAHMAN,

Inspector of Schools, Rajshahi Division.

Office of the Inspector of Schools, Burdwan Division.

OFFICE MEMORANDUM.

Chinsura, the 6th April 1939.

The undermentioned teachers are declared to have passed the Departmental Examination on the Art and Practice of Teaching held on Monday, the 20th March 1939, at the Hooghly Training School:—

(Arranged in order of merit.)

1 Hemkanta Mandal, Head Master, Mahnad Middle English School (Hooghly).

*2 Dulal Chandra Sadhu Khan, Head Master, Chinsura Mansatala Municipal Free Primary School (Hooghly).

3 Syed Kamaruddin Ahmed, Assistant Teacher, St. John's High School, Bandel (Hooghly).

4 Phani Bhusan Jana, Head Master, Kakra Middle English School (Midnapore).

*5 Sudhir Kumar Som, Teacher, Gourhari Municipal Free Primary School (Hooghly).

6 A. K. M. Waliullah, Head Master, Dabra Junior Madrasah (Hooghly).

7 Radhapada Basu, Second Master, Jamgram Middle English School (Hooghly).
Abdul Quader, Head Master, Nawabpur Junior Madrasah (Hooghly).

9 Govindadas Datta, Second Master, Kalipur Middle English School (Burdwan).

10 Shaikh Enamul Kibria, Head Master, Babnan Middle English School (Hooghly).

11 Hemanta Kumar Hazra, Second Master, Mougram Middle English School (Burdwan).

12 Jatindranath Misra, Second Master, Aharbelma Middle English School (Burdwan).

*13 Nemai Chand Bhattacharyya, Third Teacher, Babuganj Municipal Free Primary School (Hooghly).

*Permitted as a special case.

14 Chandi Charan Dey, Teacher, Sitapur Junior Madrasah (Hooghly).

15 Shyamapada Dutta, Head Master, Billagram Middle English School (Burdwan).

16 Bibhuti Bhusan Dutta, Head Master, Bajua Middle English School (Hooghly).

*17 Joy Narain Seth, Head Master, Telinipara Free Primary School (Hooghly).

18 Shib Chandra Ghosh, Second Master, Barua Middle English School (Burdwan).

19 Jamini Kanta Sinha, Third Pandit, Keshabchak-Talpur Middle English School (Hooghly).

20 Lalit Mohan Banerjee, Head Master, Masagram Middle English School (Burdwan).

*21 Panchanon Ghosh, Head Master, Gourhari Municipal Free Primary School (Hooghly).

22 Ananta Kumar Naskar, Head Master, Ghoranash Middle English School (Burdwan).
Amulya Ratan Mukherjee, Head Master, Rajgram Middle English School (Bankura).

*24 Chandra Madhab Bhattacharyya, Head Master, Chatra Municipal Free Primary School (Hooghly).

25 Amarendranath Majumdar, Third Pandit, Silda Middle English School (Midnapore).

26 Satish Chandra Mudi, Second Master, Anukhal Middle English School (Burdwan).

27 Gouranga Pramanik, Teacher, Ballavpur Middle English School (Hooghly).

28 Krittibas Nath, Head Master, Hirbandh Middle English School (Bankura).

29 Sudhakar Roy, Third Pandit, Bhedia Middle English School (Burdwan).

*Permitted as a special case.

P. C. MUKHERJI,
Inspector of Schools, Burdwan Division.

The Calcutta Gazette

THURSDAY, APRIL 20, 1939.

PART II

Advertisements.

Notices.

Advertisements, Notices, etc., intended for insertion in this part of the Gazette must be sent to Press before 12 noon on Saturday, and all costs deposited and proofs returned by 4 p.m. on Monday. Manuscripts and postal remittances must be addressed to Superintendent, Government Printing (Publication Branch), Bengal Government Press, Alipore.

For the convenience of advertisers located in Calcutta, arrangements have been made to accept advertisements and prepayment of charges at Sales Office, Ground Floor, Writers' Buildings, Calcutta. The latest time for receipt of advertisements for current week's Gazette has been extended till 4 p.m. on Mondays.

NOTICE TO CREDITORS OF THE DATE OF HEARING OF AN INSOLVENCY PETITION.

Section 19 of the Provincial Insolvency Act, V of 1920.

In the Court of the District Judge at Chittagong.

INSOLVENCY APPLICATION No. 5 OF 1939.

WHEREAS creditor Indo-Burma Traders Bank, Ltd., Anderkilla, Chittagong, has applied to this Court, by a petition, dated the 29th of March 1939, to have declared debtor Barada Charan Dhar, son of late Ramdas Dhar, of Dabua, police-station Raozan, district Chittagong, an insolvent under the Provincial Insolvency Act, V of 1920, and this is to give notice that the Court has fixed the 15th day of May 1939 for the hearing of the aforesaid petition and the examination of the petitioning creditor.

G. B. SYNGE, District Judge.

Chittagong, the 12th April 1939.

(540—1)

In the Court of the District Judge of Howrah.

NOTICE is hereby given under the Provincial Insolvency Act, V of 1920, to his creditors that the insolvent Bishnupada Bhattacharyya, son of late Tripura Charan Bhattacharyya, of Chunghurah, thana Bargachia, district Howrah, has applied in this Court for final discharge in Insolvency Case No. 14 of 1938 and that the 6th day of May 1939 has been fixed for the hearing thereof.

B. K. BASU, District Judge.

Howrah, the 3rd April 1939.

(539—1)

In the Court of the District Judge of Hooghly.

NOTICE is hereby given, under clause (2) of section 41 of the Provincial Insolvency Act, V of 1920, to his creditors that the discharge petition of Habul Chand Ghose, son of late Itu Charan Ghose, of Konnagar Puratanbazar, thana Uttarpara, district Hooghly, has been filed in this Court in Insolvency Case No. 9 of 1938, and that the 13th May 1939 has been fixed for the hearing thereof.

K. C. CHUNDER, District Judge.

Chinsura, the 5th April 1939.

(541—1)

NOTICE TO CREDITORS OF APPLICATION FOR DISCHARGE.

Section 41 (1) of the Provincial Insolvency Act, V of 1920.

In the 4th Court of the Sub-Judge at Alipore.

INSOLVENCY CASE No. 104 OF 1938.

P. A. Francis of 2-5, Shah Amon Lane, Ekbalpore, 24-Parganas, applicant.

TAKE notice that the abovenamed insolvent has applied at the Court for his discharge, and that the Court has fixed the 5th day of May 1939 at 11 o'clock for hearing the application.

Dated this 3rd day of April 1939.

A. C. DUTT, Sub-Judge.

(501—1)

NOTICE TO CREDITORS OF APPLICATION FOR DISCHARGE.

Section 41 (1) of the Provincial Insolvency Act, V of 1920.

In the 4th Court of the Sub-Judge at Alipore.

INSOLVENCY CASE No. 194 OF 1938.

Sriram Arya of 10/1/4, Jagannath Sarkar Lane Kidderpore, 24-Parganas, applicant.

TAKE notice that the abovenamed insolvent has applied at the Court for his discharge, and that the Court has fixed the 5th day of May 1939 at 11 o'clock for hearing the application.

Dated this 31st day of March 1939.

A. C. DUTT, Sub-Judge.

(502—1)

NOTICE TO CREDITORS OF APPLICATION FOR DISCHARGE.

Section 41 (1) of the Provincial Insolvency Act, V of 1920.

In the 4th Court of the Sub-Judge at Alipore.

INSOLVENCY CASE No. 241 OF 1938.

Tincori Das of 101, Mudially Road, Metiaburuz, 24 Parganas, applicant.

TAKE notice that the abovenamed insolvent has applied at the Court for his discharge, and that the Court has fixed the 5th day of May 1939 at 11 o'clock for hearing the application.

Dated this 29th day of March 1939.

A. C. DUTT, Sub-Judge.

(503—1)

NOTICE TO CREDITORS OF APPLICATION FOR DISCHARGE.

Section 41 (1) of the Provincial Insolvency Act, V of 1920.

In the 4th Court of the Sub-Judge at Alipore.

INSOLVENCY CASE No. 249 OF 1938.

Mrs. K. Davis of 5, Harvey Street, Sealdah. 24-Parganas, applicant.

TAKE notice that the abovenamed insolvent has applied at the Court for her discharge, and that the Court has fixed the 5th day of May 1939 at 11 o'clock for hearing the application.

Dated this 29th day of March 1939.

A. C. DUTT, Sub-Judge.

(504—1)

NOTICE TO CREDITORS OF APPLICATION FOR DISCHARGE.

Section 41 (1) of the Provincial Insolvency Act, V of 1920.

In the 4th Court of the Sub-Judge at Alipore.

INSOLVENCY CASE No. 254 OF 1938.

Mrs. Esther King of 214, Lower Circular Road, 24-Parganas, applicant.

TAKE notice that the abovenamed insolvent has applied at the Court for her discharge, and that the Court has fixed the 5th day of May 1939 at 11 o'clock for hearing the application.

Dated this 31st day of March 1939.

A. C. DUTT, Sub-Judge.

(505—1)

NOTICE TO CREDITORS OF APPLICATION FOR DISCHARGE.

Section 41 (1) of the Provincial Insolvency Act, V of 1920.

In the 4th Court of the Sub-Judge at Alipore.

INSOLVENCY CASE No. 272 OF 1938.

Santosh Kumar Nandy of Naihati, 24-Parganas, applicant.

TAKE notice that the abovenamed insolvent has applied at the Court for his discharge, and that the Court has fixed the 12th day of May 1939 at 11 o'clock for hearing the application.

Dated this 29th day of March 1939.

A. C. DUTT, Sub-Judge.

(506—1)

NOTICE TO CREDITORS OF APPLICATION FOR DISCHARGE.

Section 41 (1) of the Provincial Insolvency Act, V of 1920.

In the 4th Court of the Sub-Judge at Alipore.

INSOLVENCY CASE No. 315 OF 1938.

Gerald Arnold Woodward of 134, Loco Quarters, Chitpore, 24-Parganas, applicant.

TAKE notice that the abovenamed insolvent has applied at the Court for his discharge, and that the Court has fixed the 12th day of May 1939 at 11 o'clock for hearing the application.

Dated this 3rd day of April 1939.

A. C. DUTT, Sub-Judge.

(507—1)

NOTICE TO CREDITORS OF APPLICATION FOR DISCHARGE.

Section 41 (1) of the Provincial Insolvency Act, V of 1920.

In the 4th Court of the Sub-Judge at Alipore.

INSOLVENCY CASE No. 331 OF 1938.

Janardan Das Gupta of 20/2/2, Iswar Ganguly Lane, Kalighat, 24-Parganas, applicant.

TAKE notice that the abovenamed insolvent has applied at the Court for his discharge, and that the Court has fixed the 12th day of May 1939 at 11 o'clock for hearing the application.

Dated this 3rd day of April 1939.

A. C. DUTT, Sub-Judge.

(508—1)

In the 4th Court of the Sub-Judge of 24-Parganas.

INSOLVENCY CASE No. 41 OF 1939.

Md. Joynal Abodin of 45, Tiljala 1st Lane, at present 57, Pump House Road, Tollygunge, 24-Parganas, applicant.

To Bahadur Khan Kabuly of 70, Tiljala Road, Calcutta, and others, creditors.

ON the 31st day of March 1939 it was ordered that the matter of the petition of the applicant be heard on the 5th day of May 1939, and that the said applicant do attend to be examined by this Court on that date.

A. C. DUTT, Sub-Judge.

Alipore, the 3rd April 1939.

(509—1)

In the 4th Court of the Sub-Judge of 24-Parganas.

INSOLVENCY CASE No. 76 OF 1939.

Keshu Pandey of Itagarh Purana Bazar, Itagarh, 24-Parganas, applicant.

To Bhoyra Singh of Khardah Bazar, Khardah, 24-Parganas, and others, creditors.

ON the 22nd day of March 1939 it was ordered that the matter of the petition of the applicant be heard on the 12th day of May 1939, and that the said applicant do attend to be examined by this Court on that date.

A. C. DUTT, Sub-Judge.

Alipore, the 31st March 1939.

(510—1)

In the 4th Court of the Sub-Judge of 24-Parganas.

INSOLVENCY CASE No. 77 OF 1939.

Jyotish Chandra Datta of 10, Ananda Palit Road, Entally, 24-Parganas, creditor applicant.

To E. C. Fulton, Guard, E. B. Railway, Sealdah, 24-Parganas, debtor.

ON the 23rd day of March 1939 it was ordered that the matter of the petition of the applicant be heard on the 5th day of May 1939, and that the said applicant do attend to be examined by this Court on that date.

A. C. DUTT, Sub-Judge.

Alipore, the 1st April 1939.

(511—1)

In the 4th Court of the Sub-Judge of 24-Parganas.

INSOLVENCY CASE No. 78 OF 1939.

Durgadas Dutt of Dhakuria, police-station Tollygunge, 24-Parganas, applicant.

To B. P. Roy, c/o H. K. Sen, Pleader, Small Cause Court, Calcutta, and others, creditors.

ON the 15th day of March 1939 it was ordered that the matter of the petition of the applicant be heard on the 5th day of May 1939, and that the said applicant do attend to be examined by this Court on that date.

A. C. DUTT, Sub-Judge.

Alipore, the 29th March 1939.

(512—1)

In the 4th Court of the Sub-Judge of 24-Parganas.

INSOLVENCY CASE No. 80 OF 1939.

G. E. Loughran alias B. Loughran of 76, Traffic Quarters, Sealdah, Narkeldanga, 24-Parganas, applicant.

To Md. Sariff of 162, Beliaghata Main Road, Beliaghata, 24-Parganas, and others, creditors.

ON the 24th day of March 1939 it was ordered that the matter of the petition of the applicant be heard on the 5th day of May 1939, and that the said applicant do attend to be examined by this Court on that date.

A. C. DUTT, Sub-Judge.

Alipore, the 31st March 1939.

(513—1)

In the 4th Court of the Sub-Judge of 24-Parganas.

INSOLVENCY CASE No. 81 OF 1939.

Andrew Mclaughlin of Oriental Gas Company, Narkeldanga, 24-Parganas, applicant.

To Gajendra Nath Ghosh of 12, Ram Mohan Roy Road, Calcutta, and others, creditors.

ON the 24th day of March 1939 it was ordered that the matter of the petition of the applicant be heard on the 5th day of May 1939, and that the said applicant do attend to be examined by this Court on that date.

A. C. DUTT, Sub-Judge.

Alipore, the 29th March 1939.

(514—1)

In the 4th Court of the Sub-Judge of 24-Parganas.

INSOLVENCY CASE No. 82 OF 1939.

Samuel Faithful of 1, Sarat Ghosh Street, Entally, 24-Parganas, applicant.

To Gopal Das Mehara of 71, South Road, Entally, Calcutta, and others, creditors.

ON the 24th day of March 1939 it was ordered that the matter of the petition of the applicant be heard on the 12th day of May 1939, and that the said applicant do attend to be examined by this Court on that date.

A. C. DUTT, Sub-Judge.

Alipore, the 29th March 1939.

(515—1)

In the 4th Court of the Sub-Judge of 24-Parganas.

INSOLVENCY CASE No. 84 OF 1939.

Srimotty Radhia of 8, Moyurbhanj Road, Kidderpore, 24-Parganas, applicant.

To Gangadin Sha of 8, Moyurbhanj Road, Kidderpore, 24-Parganas, and others, creditors.

ON the 27th day of March 1939 it was ordered that the matter of the petition of the applicant be heard on the 12th day of May 1939, and that the said applicant do attend to be examined by this Court on that date.

A. C. DUTT, Sub-Judge.

Alipore, the 3rd April 1939.

(516—1)

In the 4th Court of the Sub-Judge of 24-Parganas.

INSOLVENCY CASE No. 85 OF 1939.

Peter Daniel Thomas of 2, Gas Street, Beliaghata, 24-Parganas, applicant.

To Maritime General Stores, 159/G, Dhurrumtola Street, Calcutta, and others, creditors.

ON the 27th day of March 1939 it was ordered that the matter of the petition of the applicant be heard on the 12th day of May 1939, and that the said applicant do attend to be examined by this Court on that date.

A. C. DUTT, Sub-Judge.

Alipore, the 3rd April 1939.

(517—1)

In the 4th Court of the Sub-Judge of 24-Parganas.

INSOLVENCY CASE No. 87 OF 1939.

Dulara Dhanu of Dhankheti, Matiaburuz, 24-Parganas, applicant.

To Raghuram Sha of 488, Circular Garden Reach Road, Babubazar, 24-Parganas, and others, creditors.

ON the 28th day of March 1939 it was ordered that the matter of the petition of the applicant be heard on the 12th day of May 1939, and that the said applicant do attend to be examined by this Court on that date.

A. C. DUTT, Sub-Judge.

Alipore, the 3rd April 1939.

(518—1)

In the 4th Court of the Sub-Judge of 24-Parganas.

INSOLVENCY CASE No. 88 OF 1939.

Normal Didmania of 12/1, Chetla Road, Alipore, 24-Parganas, applicant.

To Chagmal Ashoka of 203, Harrison Road, Calcutta, and others, creditors.

ON the 29th day of March 1939 it was ordered that the matter of the petition of the applicant be heard on the 12th day of May 1939, and that the said applicant do attend to be examined by this Court on that date.

A. C. DUTT, Sub-Judge.

Alipore, the 3rd April 1939.

(519—1)

ORDER OF ADJUDICATION.

Section 16 of the Provincial Insolvency Act, V of 1920.

In the 4th Court of the Sub-Judge at Alipore.

INSOLVENCY APPLICATION No. 403 OF 1938.

PURSUANT to a petition, dated 15th September 1938, filed by Milan Chandra Maitra of 120B, Rash Behari Avenue, police-station Tollygunge, 24-Parganas, debtor, and on the application of the debtor himself and on reading his application and hearing his pleader, it is ordered that the debtor be and the said debtor is hereby adjudged insolvent.

It is further ordered that the debtor do apply for his discharge by 25th September 1939.

Dated this 25th day of March 1939.

A. C. DUTT, Sub-Judge.

(520—1)

ORDER OF ADJUDICATION.

Section 16 of the Provincial Insolvency Act, V of 1920.

In the 4th Court of the Sub-Judge at Alipore.

INSOLVENCY APPLICATION No. 412 OF 1938.

PURSUANT to a petition, dated 20th September 1938, filed by Akul Haran Saha of 9/1, Shanagar Road, police-station Tollygunge, 24-Parganas, debtor, and on the application of the debtor himself and on reading his application and hearing his pleader, it is ordered that the debtor be and the said debtor is hereby adjudged insolvent.

It is further ordered that the debtor do apply for his discharge by 24th September 1939.

Dated this 24th day of March 1939.

A. C. DUTT, Sub-Judge.

(521—1)

ORDER OF ADJUDICATION.

Section 16 of the Provincial Insolvency Act, V of 1920.

In the 4th Court of the Sub-Judge at Alipore.

INSOLVENCY APPLICATION No. 421 OF 1938.

PURSUANT to a petition, dated 3rd November 1938, filed by Purasattam Das Maharaj of 20, Circular Road, Tollygunge, 24-Parganas, debtor, and on the application of the debtor himself and on reading his application and hearing his pleader, it is ordered that the debtor be and the said debtor is hereby adjudged insolvent.

It is further ordered that the debtor do apply for his discharge by 27th September 1939.

Dated this 27th day of March 1939.

A. C. DUTT, Sub-Judge.

(522—1)

ORDER OF ADJUDICATION.

Section 16 of the Provincial Insolvency Act, V of 1920.

In the 4th Court of the Sub-Judge at Alipore.

INSOLVENCY APPLICATION No. 426 OF 1938.

PURSUANT to a petition, dated 14th September 1938, filed by Kali Charan Chamar of Trevors Road, Titagarh, police-station Khardah, 24-Parganas, debtor, and on the application of the debtor himself and on reading his application and hearing his pleader, it is ordered that the debtor be and the said debtor is hereby adjudged insolvent.

It is further ordered that the debtor do apply for his discharge by 24th September 1939.

Dated this 24th day of March 1939.

A. C. DUTT, Sub-Judge.

(523—1)

ORDER OF ADJUDICATION.

Section 16 of the Provincial Insolvency Act, V of 1920.

In the 4th Court of the Sub-Judge at Alipore.

INSOLVENCY APPLICATION No. 431 OF 1938.

PURSUANT to a petition, dated 11th November 1938, filed by (1) Bhore Lal Swami and (2) Mul Chand Swami of 19, Koreya Road, police-station Ballygunge, 24-Parganas, debtors, and on the application of the debtors themselves and on reading their application and hearing their pleader, it is ordered that the debtors be and the said debtors are hereby adjudged insolvents.

It is further ordered that the debtors do apply for their discharge by 24th September 1939.

Dated this 24th day of March 1939.

A. C. DUTT, Sub-Judge.

(524—1)

ORDER OF ADJUDICATION.

Section 16 of the Provincial Insolvency Act, V of 1920.

In the 4th Court of the Sub-Judge at Alipore.

INSOLVENCY APPLICATION No. 447 OF 1938.

PURSUANT to a petition, dated 26th November 1938, filed by Syed Mohammed Razi of Kasaipara, Matiaburuz, police-station Moochikhola, 24-Parganas, debtor, and on the application of the debtor himself and on reading his application and hearing his pleader, it is ordered that the debtor be and the said debtor is hereby adjudged insolvent.

It is further ordered that the debtor do apply for his discharge by 24th September 1939.

Dated this 24th day of March 1939.

A. C. DUTT, Sub-Judge.
(525—1)

ORDER OF ADJUDICATION.

Section 16 of the Provincial Insolvency Act, V of 1920.

In the 4th Court of the Sub-Judge at Alipore.

INSOLVENCY APPLICATION No. 449 OF 1938.

PURSUANT to a petition, dated 26th November 1938, filed by Chattu Lal of 2/3, Bhukailash Road, Ekbalpore, 24-Parganas, debtor, and on the application of the debtor himself and on reading his application and hearing his pleader, it is ordered that the debtor be and the said debtor is hereby adjudged insolvent.

It is further ordered that the debtor do apply for his discharge by 18th September 1939.

Dated this 17th day of March 1939.

A. C. DUTT, Sub-Judge.
(526—1)

ORDER OF ADJUDICATION.

Section 16 of the Provincial Insolvency Act, V of 1920.

In the 4th Court of the Sub-Judge at Alipore.

INSOLVENCY APPLICATION No. 451 OF 1938.

PURSUANT to a petition, dated 29th November 1938, filed by Azizul Haque of Batanagore N. Street No. 16, police-station Budge-Budge, 24-Parganas, debtor, and on the application of the debtor himself and on reading his application and hearing his pleader, it is ordered that the debtor be and the said debtor is hereby adjudged insolvent.

It is further ordered that the debtor do apply for his discharge by 27th September 1939.

Dated this 27th day of March 1939.

A. C. DUTT, Sub-Judge.
(527—1)

ORDER OF ADJUDICATION.

Section 16 of the Provincial Insolvency Act, V of 1920.

In the 4th Court of the Sub-Judge at Alipore.

INSOLVENCY APPLICATION No. 458 OF 1938.

PURSUANT to a petition, dated 3rd December 1938, filed by Kanai Lal Maiti of 3/18, Kundoo Lane, police-station Manicktala, 24-Parganas, debtor and on the application of the debtor himself and on reading his application and hearing his pleader, it is ordered that the debtor be and the said debtor is hereby adjudged insolvent.

It is further ordered that the debtor do apply for his discharge by 18th September 1939.

Dated this 17th day of March 1939.

A. C. DUTT, Sub-Judge.
(528—1)

ORDER OF ADJUDICATION.

Section 16 of the Provincial Insolvency Act, V of 1920.

In the 4th Court of the Sub-Judge at Alipore.

INSOLVENCY APPLICATION No. 467 OF 1938.

PURSUANT to a petition, dated 10th December 1938, filed by Gilbert Frank Viner of 45, Ekbalpore Road, 24-Parganas, debtor, and on the application of the debtor himself and on reading his application and hearing his pleader, it is ordered that the debtor be and the said debtor is hereby adjudged insolvent.

It is further ordered that the debtor do apply for his discharge by 18th September 1939.

Dated this 17th day of March 1939.

A. C. DUTT, Sub-Judge.
(529—1)

ORDER OF ADJUDICATION.

Section 16 of the Provincial Insolvency Act, V of 1920.

In the 4th Court of the Sub-Judge at Alipore.

INSOLVENCY APPLICATION No. 468 OF 1938.

PURSUANT to a petition, dated 10th December 1938, filed by Ramsarup Roy of Nadial, police-station Matiabruz, 24-Parganas, debtor, and on the application of the debtor himself and on reading his application and hearing his pleader, it is ordered that the debtor be and the said debtor is hereby adjudged insolvent.

It is further ordered that the debtor do apply for his discharge by 24th September 1939.

Dated this 24th day of March 1939.

A. C. DUTT, Sub-Judge.
(530—1)

ORDER OF ADJUDICATION.

Section 16 of the Provincial Insolvency Act, V of 1920.

In the 4th Court of the Sub-Judge at Alipore.

INSOLVENCY APPLICATION No. 5 OF 1939.

PURSUANT to a petition, dated 5th January 1939, filed by Charles Aloysius Souce of Garia, Sonarpur, 24-Parganas, debtor, and on the application of the debtor himself and on reading his application and hearing his pleader, it is ordered that the debtor be and the said debtor is hereby adjudged insolvent.

It is further ordered that the debtor do apply for his discharge by 18th September 1939.

Dated this 17th day of March 1939.

A. C. DUTT, Sub-Judge.
(531—1)

ORDER OF ADJUDICATION.

Section 16 of the Provincial Insolvency Act, V of 1920.

In the 4th Court of the Sub-Judge at Alipore.

INSOLVENCY APPLICATION No. 12 OF 1939.

PURSUANT to a petition, dated 7th January 1939, filed by Jagannath Nath of 20, Monoharpukur Road, police-station Tollygunge, 24-Parganas, debtor, and on the application of the debtor himself and on reading his application and hearing his pleader, it is ordered that the debtor be and the said debtor is hereby adjudged insolvent.

It is further ordered that the debtor do apply for his discharge by 18th September 1939.

Dated this 17th day of March 1939.

A. C. DUTT, Sub-Judge.
(532—1)

ORDER OF ADJUDICATION.

Section 16 of the Provincial Insolvency Act, V of 1920.

In the 4th Court of the Sub-Judge at Alipore.

INSOLVENCY APPLICATION No. 17 OF 1939.

PURSUANT to a petition, dated 11th January 1939, filed by Lakshmi Narayan alias F. Manuel alias Jimmy Danial of 3, Bridge Road, police-station Alipore, 24-Parganas, debtor, and on the application of the debtor himself and on reading his application and hearing his pleader, it is ordered that the debtor be and the said debtor is hereby adjudged insolvent.

It is further ordered that the debtor do apply for his discharge by 18th September 1939.

Dated this 17th day of March 1939.

A. C. DUTT, Sub-Judge.
(533—1)

ORDER OF ADJUDICATION.

Section 16 of the Provincial Insolvency Act, V of 1920.

In the 4th Court of the Sub-Judge at Alipore.

INSOLVENCY APPLICATION No. 18 OF 1939.

PURSUANT to a petition, dated 12th January 1939, filed by Kanai Lal of 1/1/A, Debendra Ghosh Road, Bhowanipore, 24-Parganas, debtor, and on the application of the debtor himself and on reading his application and hearing his pleader, it is ordered that the debtor be and the said debtor is hereby adjudged insolvent.

It is further ordered that the debtor do apply for his discharge by 18th September 1939.

Dated this 17th day of March 1939.

A. C. DUTT, Sub-Judge.
(534—1)

ORDER OF ADJUDICATION.

Section 16 of the Provincial Insolvency Act, V of 1920.

In the 4th Court of the Sub-Judge at Alipore.

INSOLVENCY APPLICATION No. 19 OF 1939.

PURSUANT to a petition, dated 13th January 1939, filed by Khagendra Nath Ghose of 8, Raipara, Siti Dum-Dum, 24-Parganas, debtor, and on the application of the debtor himself and on reading his application and hearing his pleader, it is ordered that the debtor be and the said debtor is hereby adjudged insolvent.

It is further ordered that the debtor do apply for his discharge by 18th September 1939.

Dated this 17th day of March 1939.

A. C. DUTT, Sub-Judge.
(535—1)

ORDER OF ADJUDICATION.

Section 16 of the Provincial Insolvency Act, V of 1920.

In the 4th Court of the Sub-Judge at Alipore.

INSOLVENCY APPLICATION No. 28 OF 1939.

PURSUANT to a petition, dated 20th January 1939, filed by Sm. Binapani Debi of 18B, Bukhtear Shah Road, police-station Tollygunge, 24-Parganas, debtor, and on the application of the debtor herself and on reading her application and hearing her pleader, it is ordered that the debtor be and the said debtor is hereby adjudged insolvent.

It is further ordered that the debtor do apply for her discharge by 18th September 1939.

Dated this 17th day of March 1939.

A. C. DUTT, Sub-Judge.
(536—1)

ORDER OF ADJUDICATION.

Section 16 of the Provincial Insolvency Act, V of 1920.

In the 4th Court of the Sub-Judge at Alipore.

INSOLVENCY APPLICATION No. 46 OF 1939.

PURSUANT to a petition, dated 7th February 1939, filed by Adalat Nunia of Lakshmighat, Khardah, police-station Khardah, 24-Parganas, debtor, and on the application of the debtor himself and on reading his application and hearing his pleader, it is ordered that the debtor be and the said debtor is hereby adjudged insolvent.

It is further ordered that the debtor do apply for his discharge by 24th September 1939.

Dated this 24th day of March 1939.

A. C. DUTT, Sub-Judge.
(537—1)

ORDER ANNULLING ADJUDICATION.

Section 43 of the Provincial Insolvency Act, V of 1920.

In the 4th Court of the Sub-Judge at Alipore.

INSOLVENCY APPLICATION No. 60 OF 1938.

Kartic Chandra Koyal, applicant.

WHEREAS Kartic Chandra Koyal of Banki alias Radhapur, police-station Falta, 24-Parganas, debtor, does neither appear nor apply for discharge within the specified time, it is ordered that the order of adjudication, dated 14th September 1938, against debtor be and the same is hereby annulled.

Dated this 14th day of March 1939.

A. C. DUTT, Sub-Judge.

ORDER ANNULLING ADJUDICATION.

Section 43 of the Provincial Insolvency Act, V of 1920.

In the 4th Court of the Sub-Judge at Alipore.

INSOLVENCY APPLICATION No. 94 OF 1938.

Sk. Akub Ali, applicant.

WHEREAS Sk. Akub Ali of Farid Chak alias Dargapur, Budge Budge, 24-Parganas, debtor, does neither appear nor apply for discharge within the specified time, it is ordered that the order of adjudication, dated 2nd September 1938, against the debtor be and the same is hereby annulled.

Dated this 15th day of March 1939.

A. C. DUTT, Sub-Judge.

ORDER ANNULLING ADJUDICATION.

Section 43 of the Provincial Insolvency Act, V of 1920.

In the 4th Court of the Sub-Judge at Alipore.

INSOLVENCY APPLICATION No. 208 OF 1938.

Piru Mia, applicant.

WHEREAS Piru Mia of Jagaddal, police-station Jagaddal, 24-Parganas, debtor, does neither appear nor apply for discharge within the specified time, it is ordered that the order of adjudication, dated 2nd September 1938, against the debtor be and the same is hereby annulled.

Dated this 15th day of March 1939.

A. C. DUTT, Sub-Judge.

ORDER ANNULLING ADJUDICATION.

Section 43 of the Provincial Insolvency Act, V of 1920.

In the 4th Court of the Sub-Judge at Alipore.

INSOLVENCY APPLICATION No. 274 OF 1938.

Lalit Behary Dey, applicant.

WHEREAS Lalit Behary Dey of 9, Prabhuram Sarkar Lane, Entally, 24-Parganas, debtor, does not proceed with his application for discharge, it is ordered that the order of adjudication, dated 19th August 1938, against the debtor be and the same is hereby annulled.

Dated this 16th day of March 1939.

A. C. DUTT, Sub-Judge.

ORDER ANNULLING ADJUDICATION.

Section 43 of the Provincial Insolvency Act, V of 1920.

In the 4th Court of the Sub-Judge at Alipore.

INSOLVENCY APPLICATION No. 306 OF 1938.

Raghubir Chamar, applicant.

WHEREAS Raghubir Chamar of Garulia, police-station Nawpara, 24-Parganas, debtor, does neither appear nor apply for discharge within the specified time, it is ordered that the order of adjudication, dated 2nd September 1938, against the debtor be and the same is hereby annulled.

Dated this 15th day of March 1939.

A. C. DUTT, Sub-Judge.

ORDER ANNULLING ADJUDICATION.

Section 43 of the Provincial Insolvency Act, V of 1920.

In the 4th Court of the Sub-Judge at Alipore.

INSOLVENCY APPLICATION No. 310 OF 1938.

Baidyanath Mukherjee, applicant.

WHEREAS Baidyanath Mukherjee of P 299, Darga Road, Park Circus, police-station Beniapukur, 24-Parganas, debtor, does neither appear nor apply for discharge within the specified time, it is ordered that the order of adjudication, dated 2nd September 1938, against the debtor be and the same is hereby annulled.

Dated this 15th day of March 1939.

A. C. DUTT, Sub-Judge.

ORDER ANNULLING ADJUDICATION.

Section 43 of the Provincial Insolvency Act, V of 1920.

In the 4th Court of the Sub-Judge at Alipore.

INSOLVENCY APPLICATION No. 313 OF 1938.

Sk. Nabab Ali, applicant.

WHEREAS Sk. Nabab Ali of 9/1, Mobini Mohan Road, Bhowanipore, 24-Parganas, debtor, does neither appear nor apply for discharge within the specified time, it is ordered that the order of adjudication, dated 16th September 1938, against the debtor be and the same is hereby annulled.

Dated this 16th day of March 1939.

A. C. DUTT, Sub-Judge.

ORDER ANNULLING ADJUDICATION.

Section 43 of the Provincial Insolvency Act, V of 1920.

In the 4th Court of the Sub-Judge at Alipore.

INSOLVENCY APPLICATION No. 332 OF 1938.

Girindra Bhusan Biswas, applicant.

WHEREAS Girindra Bhusan Biswas of 8A, Jadunath Mitra Lane, Manicktola, 24-Parganas, debtor, does neither appear nor apply for discharge within the specified time, it is ordered that the order of adjudication, dated 16th September 1938, against the debtor be and the same is hereby annulled.

Dated this 16th day of March 1939.

A. C. DUTT, Sub-Judge.

The Commissioners for the Port of Calcutta.

NOTICE.

MANGANESE ORE (items 1, 2 and 3) and Bauxite Ore, which were advertised for sale at 8 a.m. on 12th April 1939 at No. 20 Coal Berth (vide "Calcutta Gazette" and "Calcutta Exchange Gazette", dated 23rd March 1939) will be sold by public auction at 8 a.m. on 10th May 1939 at No. 20 Coal Berth, Kidderpore Docks.

C. J. COLMAN,
Traffic Manager,
Port Commissioners (actg.).

Calcutta, the 20th April 1939.

(542—1)

Federal Public Service Commission.

VACANCY.

CANE AGRONOMIST, United Provinces Sugarcane Research Scheme. Age 23-28 and 30 in the case of Government servants. Maximum age limit may be relaxed up to 5 years. Pay for direct recruits Rs. 175—500; the pay of persons who have been in continuous Government service since 15th July 1931, will be fixed under rules 25 and 28 of the United Provinces Agricultural Service, Class II, Appointment and Service Rules. Qualifications—(a) A University degree in Science or Agriculture or (in the case of U. P. candidates only) Diploma of L. Ag., Cawnpore; (b) Two years' post-graduate training or experience in sugarcane agronomy; and (c) Knowledge of and practical experience in the conduct of field trial experimentation and the statistical interpretation of results are essential. Candidates should in addition possess experience in sugarcane research and in administration. Full details on application to Secretary, Federal Public Service Commission. Last date for applications 15th May 1939.

Delhi, the 12th April 1939. (543—1)

Federal Public Service Commission.

VACANCIES.

THREE Leadsmen Apprentices (one reserved for Muslims) in the Bengal Pilot Service. Age below 23 years on 1st July 1939. Qualifications—Certificate of Competency as Second Mates (Foreign Going). Preference will be given to candidates who have passed through the Training Ship "Dufferin". Full details on application from Secretary, Federal Public Service Commission. Last date for applications 15th May 1939.

Delhi, the 12th April 1939. (544—1)

Lost Receipt.

A RECEIPT numbered 581, dated 27th February 1939, and granted by the Reserve Bank of India, Public Debt Office, on submission of the undermentioned Government Promissory Note. Notice of loss has been given to the Reserve Bank of India, Public Debt Office,—and the undersigned is about to apply for surrender of the security:—

G. P. Note No.	Loan.	Amount.	Holder's name.
022539	5 % 1945-55	Rs. 300	Sushama Ghose Chowdhury,

Name of the proprietress—Sushama Ghose Chowdhury.

Residence—26, Nidhiram Manjees Lane, Khoorat Road, Howrah.

(538—1)

In the matter of the Indian Companies Act,
and
In the matter of the Model Sugar Mills, Ltd. (in voluntary liquidation).

NOTICE is hereby given that, pursuant to section 209 of the Indian Companies Act, VII of 1913, a meeting of the creditors of the Model Sugar Mills, Ltd. (in voluntary liquidation), will be held at 154, Tarak Pramanik Road, Calcutta, on Friday, the 12th of May 1939, at 4 p.m.

DHARANINATH UKIL,
Liquidator.

103, Sitaram Ghosh Street, Calcutta, the 18th April 1939.

(545—1)

IMPERIAL LIBRARY.

(Government of India.)

6, Esplanade East, Calcutta.

The Reading Rooms open on—

Week-days and Saturdays from 10 a.m. to 7 p.m.

Sundays and other Gazetted holidays from 2 p.m. to 5 p.m.

The Reading Rooms are open to persons above 18 years of age.

The Library is a free Lending Library, open to any one residing in any part of India. There is no subscription to pay; but security in cash is essential.

M. ASADULLAH, Librarian.

SPECIAL ARRANGEMENTS.

Printing of the "Calcutta Gazette" of 4th May 1939.

OWING to Gazetted holiday on the 3rd May 1939 on account of Fateha Duazdaham, the following special arrangements have been made for the printing of the "Calcutta Gazette" that will issue on the 4th May 1939 :—

All MSS. of notifications, declarations, etc., that are to appear in Part I of the "Calcutta Gazette" will be received in the Press up to 5 p.m. on Friday, the 28th April 1939, and all proofs must be returned to Press by 1 p.m. on Monday, the 1st May 1939, positively.

Advertisements, notices, etc., intended for publication in Part II of the "Calcutta Gazette" will be accepted in the Press up to 5 p.m. on Friday, the 28th April 1939, and all proofs must be returned and cost deposited by 2 p.m. on Saturday, the 29th April 1939.

Proofs of all other matter must be returned to Press not later than 1 p.m. on Monday, the 1st May 1939.

GEO. W. DAVIS,
Supdt., Govt. Printing, Bengal.

Bengal Govt. Press, Alipore, the 18th April 1939.

CINCHONA FACTORY PRODUCTS.

By order of the Government of Bengal Cinchona Factory Products as manufactured and packed at the Cinchona Factory, Mungpoo, Darjeeling district, will be sold and distributed by the Superintendent of the **Presidency Jail**, *in original packages* as received from the Mungpoo Factory, at the rates herein noted.

Name of drug.	Price per lb. in powder form. — For 60 lbs. and upwards. Taken at a time.	For 6 lbs. and over but less than 60 lbs. Taken at a time.	For any quantity less than 6 lbs. Taken at a time.	Price in 5 grain tablets. — 1,000 tablets.	*500 tablets.	250 tablets.	Price by weight per lb.
	Rs.	Rs.	Rs.	Rs.	Rs. a.	Rs. a.	Rs.
Quinine Bisulphate ..	18	19	20	16	8 0	4 4	..
" Hydrobromide	23	24	25	20	10 0	5 4	..
" Bihydrobromide	26	27	28	28	11 8	6 0	..
" Salicylate ..	24	25	26	..	..	..	--
" Tannate—80 per cent., 85 per cent.	14	15	16	..	..	..	14*

N.B.—Packing of tablets free in tins, sizes 1 lb., 8 oz. and 4 oz. only. Packing in bottles or smaller sizes in tins extra.

*Sold in 1, ½, ¼ lb. tins.

Quinine Sulphate.

For 60 lbs. and upwards at a time .. Rs. 18 per lb.

For 6 lbs. and over but less than 60 lbs. at a time .. .. .. " 19 "

For any quantity less than 6 lbs. .. " 20 "

Crude Quinine Sulphate (powder).

For 60 lbs. and upwards at a time .. Rs. 14 per lb.

For 6 lbs. and over but less than 60 lbs. at a time .. .. .. " 14 "

For any quantity less than 6 lbs. -- " 14 "

Crude Quinine Sulphate (tablets).

For 60 lbs. and upwards at a time .. Rs. 12-8 per lb.

For 6 lbs. and over but less than 60 lbs. at a time .. .. .. " 12-8 "

For any quantity less than 6 lbs. .. " 12-8 "

Totaquina.

	Per lb. Rs. a.
Irrespective of quantity	13 8

For sale to hospitals and dispensaries in Bengal, Bihar, Orissa and Assam.

Quinine Hydrochloride.

	Per lb. Rs. a.
For 60 lbs. and upwards at a time ..	23 0
For 6 lbs. and over but less than 60 lbs. at a time	24 0
For any quantity less than 6 lbs.	25 0

Quinine Bi-Hydrochloride.

For 60 lbs. and upwards at a time ..	25 0
For 6 lbs. and over but less than 60 lbs. at a time	26 0
For any quantity less than 6 lbs.	27 0

Quinidine Sulphate.

For 60 lbs. and upwards at a time ..	20 0
For 6 lbs. and over but less than 60 lbs. at a time	21 0
For any quantity less than 6 lbs.	22 0

Cinchonidine Sulphate.

For 60 lbs. and upwards at a time ..	25 0
For 6 lbs. and over but less than 60 lbs. at a time	26 0
For any quantity less than 6 lbs.	27 0

Cinchonine Sulphate.

For 60 lbs. and upwards at a time ..	12 0
For 6 lbs. and over but less than 60 lbs. at a time	13 0
For any quantity less than 6 lbs.	14 0

*Cinchona Febrifuge (Powder).

For 60 lbs. and upwards at a time ..	9 0
For 6 lbs. and over but less than 60 lbs. at a time	9 0
For any quantity less than 6 lbs.	10 0

*Cinchona Febrifuge (Tablets).

For 60 lbs. and upwards at a time ..	10 0
For 6 lbs. and over but less than 60 lbs. at a time	10 0
For any quantity less than 6 lbs.	11 0

*Cinchona Febrifuge is for sale to Government and Charitable Institutions, Local Bodies, Missionaries and Railways only. It is not for sale to private firms or the General Public.

Supply of Cinchona Febrifuge in powder or tablet to all authorised indentors will be rationed in the proportion of 1½ of Cinchona Febrifuge to 1 of Quinine Sulphate, Crude Quinine Sulphate in powder or tablet at their existing prescribed prices.

Quinine Sulphate powder will be supplied to Hospitals and Dispensaries, Missionaries, Railways, Police, Jails, Forest, P. W. D., Irrigation and other Departmental Hospitals and Dispensaries, in Bengal, Bihar, Orissa and Assam at the concession rate of Rs. 18 per lb. irrespective of quantities. But other Government Institutions will receive Quinine Sulphate at the usual rate as mentioned above.

General public and firms are not supplied with any cinchona products from this jail.

Cinchona Bark (in 50 pound original bags).

Per bag .. .. Rs. 25.

4 grains Quinine Sulphate Tablets.

Rs.	a.	
2	8	per box of 200 tablets (for Bengal and other provinces).
12	1	per 5 boxes (for Bengal union board—transit charges including).
15	8	per lb.

5 grains Quinine Sulphate Tablets.

Rs.	a.	
15	8	per lb. (sold in 1 lb., ½ lb. and ¼ lb. tins.)

5 grains Quinine Hydrochloride Tablets.

Rs.	a.	
20	0	per 1,000 tablets.
10	0	„ 500 „
5	2	„ 250 „

Packing of tablets free in tins, sizes 1 lb., 8 oz. and 4 oz. only. Packing in bottles or smaller sizes in tins extra.

5 grains Quinine Bi-Hydrochloride Tablets.

Rs.	a.	
22	0	per 1,000 tablets.
11	0	„ 500 „
5	10	„ 250 „

Packing of tablets free in tins, sizes 1 lb., 8 oz. and 4 oz. only. Packing in bottles or smaller sizes in tins extra.

Transit charges extra in every case.

Provinces other than Bengal, Bihar, Orissa and Assam will get their supplies of Sulphate Quinine and Cinchona Febrifuge Powder and Tablets from the Principal Quinine Officer, to the Government of India, 1, Sudder Street, Calcutta.

No cinchona products will be supplied for resale.

Local sale at the jail gate from 10 a.m. to 3 p.m.

Terms.—*Cash in advance* by money order, "*Treasury Challans,*" "*Remittance Transfer Receipts*" or crossed "*Cheques.*"

In the case of *Government officers* payments will be recovered by *Book Transfer, i.e., Countersigned Invoices.*

Credit sale is not allowed except under special circumstances.

2. Postage must accompany the price of the drug (when the drug is required by post).

The name of the Railway or Steamer Station and Post Office and district must be written distinctly. Railway parcels are sent by passenger train only.

Actual cost should always be remitted in advance.

N. B.—Cinchona bark for preparation of B. P. tinctures and extracts only will be supplied from the Presidency Jail to manufacturing chemists and druggists, who must submit their indents through the Agents, Messrs. Shaw Wallace & Co. and Messrs. Chowdhury & Co. of 4/5, Bankshall Street, Calcutta.

A scale of postage is given below.

	1 oz.	2 ozs.	4 ozs.	¼ lb.	½ lb.	1 lb.
	As.	As.	As.	As.	As.	Rs. a.
Quinine Sulph. ..	..	..	7	7	11	0 11
Cinchona Feb. ..	..	..	7	7	11	0 11
Cinchona Feb. Tablets	..	..	7	7	11	0 11
Quinine Hydrochlor ..	7	7	7	7	..	0 11
Quinine Di-hydrochlor.	7	7	7	7	..	0 11
Quinine Tablets ..	..	..	7	7	11	0 11
Totaquina ..	..	..	7	7	11	0 11
Crude Quinine Sulph.	..	..	7	7	11	0 11
Crude Quinine Sulph. Tablets.	..	..	7	7	11	0 11

	1½ lb.	2 lb.	3 lb.	4 lb.	5 lb.	6 lb.
	Rs. a.	Rs. a.	Rs. a.	Rs. a.	Rs. a.	Rs. a.
Quinine Sulph. ..	0 15	1 3	1 7	1 15	2 7	2 11
Cinchona Feb. .	0 15	0 15	1 7	1 11	2 3	2 7
Cinchona Feb. Tablets	0 15	1 3	1 11	1 15	2 7	2 15
Quinine Hydrochlor ..	0 15	1 3	1 7	1 15	2 7	2 11
Quinine Di-hydrochlor.	0 15	0 15	1 7	1 11	2 3	2 7
Quinine Tablets ..	0 15	0 15	1 7	1 11	1 15	2 3
Totaquina ..	0 15	1 3	1 7	1 15	2 7	2 11
Crude Quinine Sulph.	0 15	0 15	1 7	1 11	2 3	2 7
Crude Quinine Sulph. Tablets.	0 15	0 15	1 7	1 11	2 3	2 7

Two different drugs are not packed in the same parcel and postage must be paid separately for each kind.

N.B.—Postage stamps are not accepted as revenue.

Government reserve the right to alter the price without notice.

The Calcutta Gazette

THURSDAY, APRIL 20, 1939.

PART III

Acts of the Bengal Legislature.

GOVERNMENT OF BENGAL.

Legislative Department.

NOTIFICATION.

No. 409L.—17th April 1939.—The following Act of the Bengal Legislature, having been assented to in His Majesty's name by the Governor, is hereby published for general information.

Bengal Act IV of 1939.

THE BENGAL MATERNITY BENEFIT ACT, 1939.

[*Passed by the Bengal Legislature*].

[Assent of the Governor was first published in the *Calcutta Gazette* of the 20th April 1939.]

An Act to regulate the employment of women in factories for certain periods before and after childbirth and to provide for the payment of maternity benefit to them.

WHEREAS it is expedient to regulate the employment of women in factories for certain periods before and after child-birth and to provide for the payment of maternity benefit to them;

It is hereby enacted as follows:—

Short title, extent and commencement.

1. (*1*) This Act may be called the Bengal Maternity Benefit Act, 1939.

(*2*) It extends to the whole of Bengal.

(*3*) It shall come into force on such date as the Provincial Government may, by notification in the *Official Gazette*, direct.

Definitions.

2. In this Act, unless there is anything repugnant in the subject or context,—

(*a*) "child" includes a still-born child;

(*b*) "employer" includes the occupier of a factory and the manager of a factory;

(*c*) "factory" means a factory as defined in clause (*j*) of section 2 of the Factories Act, 1934, and includes a place declared to be a factory under sub-section (*1*) of section 5 of that Act, but does not include a seasonal factory; [XXV of 1934.]

(*d*) "maternity benefit" means the sum of money payable under the provisions of this Act to a woman employed in a factory;

(*e*) "medical practitioner" means a medical practitioner nominated for the purposes of this Act by the employer with the approval of the Inspector of Factories;

(*f*) "wages" means wages as defined in clause (*vi*) of section 2 of the Payment of Wages Act, 1936; [IV of 1936.]

(*g*) "woman" means a woman worker; and

(*h*) expressions used, but not defined in this Act, have the same meanings as in the Factories Act, 1934.

Employment of, or work by, women in factories prohibited during certain period.

3. After this Act comes into force—

(*1*) no employer shall knowingly employ a woman in any factory during the four weeks immediately following the day of her delivery; and

(*2*) no woman shall work in any factory during the four weeks immediately following the day of her delivery.

Right to and liability for payment of maternity benefit.

4. (*1*) Subject to the provisions of this Act, every woman employed in a factory shall be entitled to, and her employer shall be liable for, the payment of maternity benefit at the rate of her average daily earnings calculated to the nearest quarter of an anna in the manner provided in sub-section (*2*) or at the rate of eight annas a day, whichever is greater, for the actual days of her absence, which shall include

The Bengal Maternity Benefit Act, 1939.

(Section 5.)

holidays and non-working days, during the period of four weeks immediately preceding and including the day of her delivery and for the four weeks immediately following that day:

Provided that a woman shall not be entitled to maternity benefit unless she has been employed in the factory of the employer from whom she claims maternity benefit for a period of not less than nine months immediately preceding the day of her delivery.

(*2*) The average daily earnings referred to in sub-section (*1*) shall be calculated by dividing the total wages earned by the woman during the three months immediately preceding the date on which she gives notice under sub-section (*1*) of section 5 by the actual number of days on which she worked during that period.

Procedure regarding payment of maternity benefit.

5. (*1*) Any woman entitled to maternity benefit under the provisions of this Act,—

(*a*) who is pregnant may, on any day, give notice either orally in person or in writing in the form prescribed by rules made under this Act to the manager of the factory that she expects to be confined within one month next following and may therein nominate a person for purposes of section 6;

(*b*) who has not given the notice referred to in clause (*a*) and has been delivered of a child, shall within seven days, give similar notice that she has given birth to a child.

(*2*) When such notice is received, the employer shall permit the woman to absent herself from the factory from the day following the date of notice in the case mentioned in clause (*a*) of sub-section (*1*) and from the day of delivery in the case mentioned in clause (*b*) thereof, until four weeks after the day of delivery.

(*3*) An employer shall pay maternity benefit to a woman entitled thereto in such one of the following ways as the woman desires, namely:—

(*i*) for four weeks, within forty-eight hours of the production of a certificate signed by a medical practitioner stating that the woman is expected to be confined within one month of the date of the certificate, and for the remainder of the period for which she is entitled to maternity benefit under sub-section (*1*) of section 4, within forty-eight hours of the production of proof that she has given birth to a child; or

(*ii*) for the said period up to and including the day of delivery, within forty-eight hours of the production of proof that she has given birth to a child, and for the remainder of the said period, within four weeks of the production of such proof; or

(*iii*) for the whole of the said period, within forty-eight hours of the production of proof that she has given birth to a child:

Provided that a woman shall not be entitled to any maternity benefit or any part thereof, the payment of which is dependent upon the production of proof under this sub-section that she has given birth to a child, unless such proof is produced within six months of the day of her delivery.

(*4*) The proof required to be produced under sub-section (*3*) shall be either a certified extract from a birth register under the Bengal Births and Deaths Registration Act, 1873, or a certificate signed by a medical practitioner or such other proof as may be accepted by the employer.

Ben. Act IV of 1873.

The Bengal Maternity Benefit Act, 1939.

(Sections 6—11.)

Payment of maternity benefit in case of a woman's death.

6. (*1*) If a woman entitled to maternity benefit under this Act dies on the day of her delivery or during the period thereafter for which she is entitled to the maternity benefit, the employer's liability under sub-section (*1*) of section 4 shall not, by reason of her death, be discharged, and he shall pay the amount of maternity benefit due, if the newly born child survives her, to the person who undertakes the care of the child ; and, if the child does not survive her, to the person nominated by her under sub-section (*1*) of section 5 or, if she has made no such nomination, to her legal representative.

(*2*) If a woman dies during the period for which she is entitled to maternity benefit but before giving birth to a child, the employer shall be liable only for the period up to and including the day of her death, provided that any sum already paid to her in excess of such liability under clause (*i*) of sub-section (*3*) of section 5 shall not be recoverable from her legal representative. Any amount due at the woman's death shall be paid to the person nominated by her under sub-section (*1*) of section 5, or, if she has made no such nomination, to her legal representative.

No notice of dismissal to be given to a woman in certain cases.

7. (*1*) When a woman absents herself from work in accordance with the provisions of this Act, it shall not be lawful for her employer to give her notice of dismissal during such absence or on such a day that the notice will expire during such absence.

(*2*) (*a*) No notice of dismissal given without sufficient cause by an employer to a woman within a period of six months before her delivery shall have the effect of depriving her of any maternity benefit to which but for such notice she may have become entitled under this Act.

(*b*) If any question arises as to whether any notice of dismissal is one to which clause (*a*) applies, such question shall be referred to the Inspector of Factories. An appeal from the Inspector's decision shall, within sixty days thereof, lie to the Labour Commissioner whose decision shall be final.

Penalty for working for payment during permitted period of absence.

8. If a woman does any work for which she receives payment in cash or kind after she has been permitted by her employer to absent herself under the provisions of section 5, she shall be liable, on conviction, to a fine not exceeding ten rupees.

Penalty for contravention of the Act by an employer and application of fine in payment of compensation.

9. (1) If any employer contravenes any provision of this Act, he shall, on conviction, be liable to a fine which may extend to five hundred rupees.

(2) Whenever a Court imposes a fine under this section or confirms in appeal, revision or otherwise such a sentence, the Court may, when passing judgment, order the whole or any part of the fine recovered to be applied in the payment of compensation to the woman concerned for any loss or damage caused to her by the contravention of a provision of this Act on account of which the fine has been imposed.

Penalty for contravention of the Act by a woman.

10. If any woman works in any factory within four weeks after the day of her delivery, she shall be liable, on conviction, to a fine not exceeding ten rupees.

Cognizance of offences.

11. (*1*) No prosecution under this Act shall be instituted except by, or with the previous sanction of, the Inspector of Factories, and no such prosecution shall be instituted until the expiry of the period of appeal under subsection (*2*) or, if such an appeal is preferred, unless the Labour Commissioner, by his order thereon sanctions a prosecution.

The Bengal Maternity Benefit Act, 1939.

(Sections 12—15.)

(2) Where the Inspector of Factories decides either to institute a prosecution under this Act or to grant sanction thereto, he shall forthwith communicate his order to the person complained against, who may, within thirty days of the date of the said order, appeal to the Labour Commissioner against such decision. The decision of the Labour Commissioner on such appeal shall be final.

(*3*) No Court inferior to that of a Presidency Magistrate or of a Magistrate of the First Class shall try any offence against this Act or any rules thereunder.

Appeal against refusal to prosecute or grant sanction thereto.

12. Where on an application by an employer or a woman in such behalf, the Inspector of Factories refuses either to institute a prosecution under this Act or to grant previous sanction thereto, he shall without delay communicate to the applicant his order of refusal, and an employer or a woman aggrieved by such order may, within thirty days of the date thereof, appeal to the Labour Commissioner against such order. The decision of the Labour Commissioner on such appeal shall be final.

Limitation of prosecution.

13. No Court shall take cognizance of any offence against this Act or any rule thereunder unless complaint thereof has been made to the Inspector of Factories within six months of the date on which the offence is alleged to have been committed.

Rules.

14. (*1*) The Provincial Government may make rules for the purpose of carrying into effect the provisions of this Act.

(*2*) In particular, and without prejudice to the generality of the foregoing power, such rules may provide for—

(*a*) the preparation and maintenance of a muster roll or register or a combined muster roll and register, and the particulars to be entered in such muster roll, register or combined muster roll and register or in the register kept or deemed to have been kept under section 41 of the Factories Act, 1934; **XXV of 1934.**

(*b*) the inspection of factories for the purposes of this Act by Inspectors of Factories;

(*c*) the exercise of powers and the performance of duties by Inspectors of Factories for the purposes of this Act;

(*d*) the method of payment of maternity benefit in so far as provision has not been made in this Act;

(*e*) the forms of notices under clause (*a*) and clause (*b*) of sub-section (*1*) of section 5; and

(*f*) procedure to be observed in the disposal of appeals under sub-section (*2*) of section 7 or sub-section (*2*) of section 11 or section 12.

(*3*) Any such rule may provide that a contravention thereof shall be punishable with fine which may extend to fifty rupees.

(*4*) The power to make rules under this Act shall be subject to the condition of previous publication.

Abstract of this Act and the rules thereunder to be exhibited.

15. An abstract of the provisions of this Act and the rules thereunder in the local vernaculars shall be exhibited in a conspicuous manner by the employer in every part of a factory in which women are employed.

By order of the Governor,

E. B. H. BAKER,

Secy. to the Govt. of Bengal.

The Calcutta Gazette

THURSDAY, APRIL 20, 1939.

PART IV A

Bills introduced in the Bengal Legislative Assembly; Reports of Select Committees presented or to be presented to that Assembly; and Bills published before introduction in that Assembly.

BENGAL LEGISLATIVE ASSEMBLY DEPARTMENT.

NOTIFICATION.

No. 1542L.A.—13th April 1939.—It is hereby notified for general information that at the meeting of the Bengal Legislative Assembly held on the 29th March 1939, a motion was carried that the Bengal Tenancy (Amendment) Bill, 1937, by Maulvi Abdul Hakim, M.L.A., be circulated for the purpose of eliciting opinion thereon by the 31st March 1940. Expressions of opinion by public bodies or by individuals interested in the said Bill, which was published after introduction together with its Statement of Objects and Reasons in the *Calcutta Gazette* of the 16th December 1937, and is hereinafter republished together with its Statement of Objects and Reasons in the *Calcutta Gazette* of the 20th April 1939, should be sent, so as to reach the undersigned before that date.

K. ALI AFZAL,

Secy. to the Bengal Legislative Assembly.

THE BENGAL TENANCY (AMENDMENT) BILL, 1937.

A

BILL

further to amend the Bengal Tenancy Act, 1885.

Preamble.

WHEREAS it is expedient further to amend the Bengal Tenancy Act, 1885, in the manner hereinafter appearing ; Act VIII of 1885.

It is hereby enacted as follows :—

Commencement.

1. (*1*) This Act may be called the Bengal Tenancy (Amendment) Act, 1937.

(*2*) It shall come into force on such date as the Provincial Government may, by notification in the *Calcutta Gazette*, appoint in this behalf.

Amendment of section 1.

2. In section 1 of the Bengal Tenancy Act, 1885 (hereinafter referred to as the said Act),—

(*1*) clause (*iii*) of sub-section (*3*) shall be omitted, and

(*2*) in sub-clause (*b*) of clause (*iv*) of sub-section (*3*) for the words "Bengal Legislative Council" the words "Bengal Legislature" shall be substituted.

Amendment of section 3.

3. In section 3 of the said Act—

After clause (*1*) the following shall be inserted, namely :—

"(*1a*) '*Chandina* land' means a market place or a place of trade having a group of shops, where commodities are bought and sold."

After clause (*5*) the following shall be inserted, namely :—

"(*5a*) '*Ijaradar* or farmer of rents' means a person who collects rents on behalf of another on wages or remuneration and includes a temporary tenure-holder or a temporary undertenure-holder."

"(*5b*) '*Khamar* land' means land owned by a proprietor or tenure-holder and cultivated by himself or by members of his family or by servants or labourers."

After clause (*6*), the following shall be inserted, namely :—

"(*6a*) 'Land' includes municipal land, *chandina* land and other land but does not include a mine."

"(*6b*) 'Municipal land' means land included within a municipality as defined in Bengal Municipal Act, 1932." Ben. Act XV of 1932.

In clause (*13*) the words "or kind" shall be omitted.

At the end of clause (*17*) the following words shall be added, namely :—

"but does not include an *ijaradar* or a farmer of rents or a temporary tenure-holder or a temporary undertenure-holder."

4. In section 4 of the said Act the clauses (*a*), (*b*) and (*c*) shall be omitted.

The Bengal Tenancy (Amendment) Bill, 1937.

(Clauses 5—10.)

Amendment of section 5.

5. In sub-section (*1*) of section 5 of the said Act the words "or bringing it under cultivation" shall be omitted, and in sub-section (*2*) of this section after the words "cultivating it" the words "or using it in any other way" shall be inserted and the explanation in this section shall be omitted.

Repeal of sections 6, 7, 8 and 9.

6. Sections 6, 7, 8 and 9 of the said Act shall be repealed.

Amendment of section 12.

7. For section 12 the following shall be substituted, namely :—

"12. (*1*) A transfer of a permanent tenure by sale, gift or mortgage (other than a transfer by a sale in execution of a decree or by summary sale under any law relating to *patni* or other tenures) can be made only by a registered instrument.

(*2*) A registering officer shall not accept for registration any instrument purporting or operating to transfer by sale, gift or usufructuary mortgage a permanent tenure in favour of any person other than the sole landlord of such tenure, unless there is paid to him, in addition to any fees payable under the Act for the time being in force for the registration of documents, a process fee of the prescribed amount for a notice to be served on the landlord stating the fact of such transfer.

(*3*) When any such instrument is admitted to registration the registering officer shall send to the Collector the process fee and the notice of the transfer in the prescribed form and the Collector shall cause the said notice to be served on the landlord named in the notice or his common agent, if any, in the prescribed manner."

Amendment of section 13.

8. For section 13 of the said Act the following shall be substituted, namely :—

"13. (*1*) When a permanent tenure is sold in execution of a decree other than a decree for arrears of rent due in respect thereof or when a mortgage of a permanent tenure other than an usufructuary mortgage thereof is foreclosed, the court shall, before confirming the sale under rule 92 of order XXI in schedule I to the Code of Civil Procedure, 1908, or making a decree or order absolute for the foreclosure, require the purchaser or mortgagee to pay into court the necessary process fee for the purpose of serving a notice of transfer to the landlord.

Act V of 1908.

(*2*) When the sale has been confirmed or the decree or order absolute for the foreclosure has been made, the court shall send to the Collector the said process fee and the notice in the prescribed form and the Collector shall cause the said notice to be served on the landlord or his common agent, if any, in the prescribed manner."

Amendment of section 15.

9. For section 15 of the said Act, the following shall be substituted, namely :—

"15. When a succession to a permanent tenure takes place, the person succeeding shall give notice of the succession to the Collector in the prescribed form and shall pay to the Collector the prescribed fee for the service of the notice on the landlord and the Collector shall cause the notice to be served on the landlord named in the notice or his common agent, if any, in the prescribed manner :

Provided that where at the instance of the person succeeding, mutation is made in the rent-roll of the landlord within six months of the succession, the person succeeding shall not be required to give notice under this section."

Repeal of Chapter IV.

10. Chapter IV of the said Act shall be omitted.

The Bengal Tenancy (Amendment) Bill, 1937.

(Clauses 11—18.)

Amendment of section 18A.

11. In section 18A of the said Act the words " permanence " and " transferability " shall be omitted.

Repeal of section 18B, and addition of new section 18BB.

12. Section 18B shall be repealed and the following section shall be inserted thereafter, namely :—

" 18BB. The acceptance by a landlord of the mutation fee provided in section 88, shall operate as an express consent under that section to the division of any tenure or holding or to the distribution of rent payable in respect thereof."

Repeal of section 18C.

13. Section 18C of the said Act shall be repealed.

Addition of new section 18CC.

14. After the repealed section 18C, the following new section shall be inserted :—

"18CC. The mutation fee deposited with the Collector under section 88, shall, unless accepted or claimed by the landlord within three years from the date of the service of notice, be forfeited to the Government to be credited to the district boards within the respective jurisdiction of which such fees accumulate."

Amendment of section 19.

15. In section 19 of the said Act—

(*a*) For sub-section (*1*) the following shall be substituted, namely :—

" 19. (*1*) Every *raiyat* or under-*raiyat* shall have the right of occupancy in his holding and shall be subject to the same provisions with respect to transfer and succession to his holding as the holder of a permanent tenure, save and except that he shall not be required to give any notice to the Collector, to be served on the landlord under section 15 of this Act."

(*b*) In sub-section (*2*) the words, brackets and figures " or clause (*iii*)" shall be omitted.

Repeal of sections 20 and 21.

16. Sections 20 and 21 of the said Act shall be repealed.

Amendment of section 22.

17. In proviso to sub-section (*2*) of section 22 of the said Act for the words beginning with " a fair and equitable sum for the use " and ending with "rents of occupancy-*raiyats*" the following words shall be substituted, namely :—

"For the use and occupation of the same a proportionate sum of rent as settled according to the provisions of this Act."

Amendment of section 23A.

18. After clause (*iv*) of section 23A of the said Act, the following shall be added, namely :—

"(*v*) to do any work without the permission of the landlord which adds to the value of the holding, which is suitable to the holding and consistent with the purpose for which it was let and which if not executed on the holding is either executed directly for its benefit or is, after execution, made directly beneficial to it but no work executed by the tenant of a holding shall be deemed to be an improvement for the purposes of this Act, if it substantially diminishes the value of his holding."

Definition of improvements mentioned in section 23A.

Explanation.—Until the contrary is shown the following shall be presumed to be improvements within the meaning of this section :—

" (*a*) the construction of wells, tanks, water channels and other works for the storage, supply or distribution of water for the purposes of irrigation or for drinking or for use of men and animals employed by tenants ;

(*b*) the preparation of land for irrigation ;

The Bengal Tenancy (Amendment) Bill, 1937.

(Clauses 19—24.)

(*c*) the drainage, reclamation from rivers or other waters or protection from floods or from erosion or other damage by water of land used for agricultural or other purposes ;

(*d*) the reclamation, clearance, enclosure or permanent improvement of land for agricultural or other purposes ;

(*e*) the renewal or reconstruction of any of the aforesaid works or alterations therein or additions thereto ;

(*f*) the erection of houses whether of masonry bricks, stone or any other material whatsoever for the tenant and his family together with all necessary outhouses ;

(*g*) the erection of masonry houses and buildings for religious, educational and charitable purposes :

Provided that the landlord may do any of the aforesaid works of improvements, but he shall not be entitled to claim any compensation or any enhancement of rents for any work of such improvements."

Amendment of section 24.

19. In section 24 of the said Act, for the words " at fair and equitable rates " the words " as settled according to the provisions of this Act " shall be substituted.

Amendment of section 25.

20. In section 25, clause (*b*) shall be omitted.

Amendment of section 26A.

21. In section 26A of the said Act for the word, figures and letter " to 26J " the figures, letters and words " to 26C, 26E and 26-I " shall be substituted.

Amendment of section 26C.

22. In section 26C of the said Act—

(*1*) the clauses (*c*) and (*d*) of sub-section (*2*) shall be omitted, and

(*2*) in sub-section (*3*) for the first paragraph the following shall be substituted, namely :—

"(*3*) When any such instrument is admitted to registration, the registering officer shall send to the Collector the notice of the transfer in the prescribed form and the Collector shall cause the notice to be served on the landlord named in the notice or his common agent, if any, in the prescribed manner."

(*3*) both the provisos to sub-section (*3*) shall be omitted, and

(*4*) for sub-section (*4*) the following shall be substituted,— namely :—

" (*4*) In the case of a bequest, the court shall, before granting probate or letters of administration, require the applicant to file a notice giving particulars of the transfer in the prescribed form and to deposit a process fee of the prescribed amount, for serving the said notice on the landlord named in the notice or his common agent, if any."

(*5*) sub-sections (*5*), (*6*) and (*7*) of this section shall be omitted.

Repeal of section 26D.

23. Section 26D of the said Act shall be repealed.

Amendment of section 26E.

24. In the first paragraph of section 26E of the said Act, the words beginning with " the landlord's transfer fee calculated " and ending with " transmission thereof to the landlord " shall be omitted, and the proviso to this sub-section shall be omitted, and

The Bengal Tenancy (Amendment) Bill, 1937.

(Clauses 25—33.)

in sub-section (*2*) of this section the words beginning with " and the landlord's transfer fee " and ending with " cost of transmission thereof to the landlord" shall be omitted, and

the first paragraph of sub-section (*4*) of this section shall be omitted and the following shall be substituted, namely :—

"(*4*) When the sale has been confirmed, or the decree or order absolute for the foreclosure has been made, the court shall send to the Collector the notice of the sale or final foreclosure, in the prescribed form and the Collector shall cause the notice to be served on the landlord named in the notice or his common agent, if any, in the prescribed manner" ; and

the proviso to sub-section (*4*) of this section shall be omitted.

Repeal of sections 26F, 26G and 26H.

25. Sections 26F, 26G and 26H of the said Act shall be omitted.

Amendment of section 26-I.

26. In section 26-I of the said Act, for sub-section (*1*) the following shall be substituted, namely :—

"(*1*) in section 26C ' transferee ' includes the successors-in-interest of the transferee," and

for the first paragraph of sub-section (*2*) the following shall be substituted, namely :—

"(*2*) in sections 26B and 26C ' transfer ' includes bequest but in section 26C, it does not include," and

sub-section (*4*) shall be omitted.

Repeal of sections 26J to 39.

27. Sections 26J to 39 of the said Act shall be repealed.

Repeal of Chapter VI.

28. Chapter VI of the said Act shall be repealed, and the words " non-occupancy-*raiyat* " shall be deemed as omitted wherever they occur in the said Act.

Amendment of section 48.

29. For section 48 of the said Act the following shall be substituted, namely :—

" 48. An under-*raiyat* shall be liable to pay rent according to the provisions of section 51B or 51D of this Act."

Repeal of sections 48A and 48B.

30. Sections 48A and 48B shall be repealed.

Amendment of section 48C.

31. For section 48C of the said Act the following shall be substituted, namely :—

" 48C. An under-*raiyat* shall, subject to the provisions of this Act, be liable to ejectment on any of the following grounds and not otherwise, namely :—

(*a*) on the ground that he has failed to pay an arrear of rent :

Provided that if the under-*raiyat* pays through the court all arrears up to date together with such interest or damages as the court may award, he shall not be liable to ejectment on account of such arrears.

(*b*) on the ground that he has used the land in a manner which renders it unfit for the purpose of the tenancy.

Repeal of section 48D.

32. Section 48D of the said Act shall be repealed.

Amendment of section 48E.

33. In section 48E of the said Act the words, brackets and letters " clause (*c*) or clause (*d*) of " shall be omitted.

The Bengal Tenancy (Amendment) Bill, 1937.

(Clauses 34—38.)

Repeal of section 48F.

34. Section 48F of the said Act shall be repealed.

Repeal of sections 48G, 48H and 49.

35. Sections 48G, 48H and 49 of the said Act shall be repealed.

Amendment of Chapter VIII.

36. In Chapter VIII of the said Act, for the sub-heading " Rules and presumptions as to amount of rent " the sub-heading " Rules for the settlement of rents for all grades of tenants " shall be substituted.

Repeal of sections 50 and 51.

37. Sections 50 and 51 of the said Act shall be repealed.

38. After the repealed section 51, the following new sections shall be inserted, namely :—

New section 51A (manner of determining the amount of rent payable by tenants under an estate in a permanently-settled area).

"51A. In a permanently-settled area, the rent payable in respect of a tenure or holding by a tenant to the proprietor of an estate shall not exceed, by more than 50 per cent., the revenue payable by such proprietor to the Government, in respect of such tenure or holding.

Explanation.—For the purposes of ascertaining the average revenue per acre of land in an estate, the entire amount of revenue, payable in respect of that estate, shall have to be divided into as many shares as there are acres of land, within the whole rented area of that estate.

New section 51B (manner of determining amount of rent payable by each grade of tenants to superior landlord in a permanently-settled area).

51B. In a permanently-settled area, the rent payable in respect of a tenure or holding by a tenant to his landlord shall not exceed, by more than 50 per cent., the rent payable by such landlord to his superior landlord, in respect of such tenure or holding.

New section 51C (provisions of 51A and 51B not applicable to permanent tenures, etc.).

51C. The provisions of sections 51A and 51B shall not apply to a tenant having a permanent tenure the rent of which is fixed in perpetuity or to a tenant having a *mukarrari* holding, who pays rent at a rate less than or equal to the rate as settled under this chapter.

New section 51D (manner of determining rates of rent for tenants under revenue-free lands, *khasmahal*, etc.).

51D. In a revenue-free estate or a rent-free tenure or holding or in a *khasmahal*, not subject to permanent settlement, a tenant shall pay rent to his landlord at a rate per acre payable according to this Act, in respect of similar lands situated in a permanently-settled area in the vicinity and if there exist more rates than one in such vicinity, such rates shall not exceed the average rate payable in respect of similar lands in that vicinity.

New section 51E (rates of rent to be made permanent).

51E. The rates of rent settled for all grades of tenants under the provisions of this Act, shall not be liable to any enhancement.

New section 51F (proprietors and other landlords exempted from paying cess).

51F. When the rates of rent payable by all grades of tenants shall be determined under this Act, all grades of landlords shall be exempted from paying any cess in respect of their rented lands, which they are at present liable to pay under any enactment for the time being in force in Bengal and the cultivating tenant or the tenant in actual occupation of the land under the landlord shall, in respect of his own share of land, be liable to pay the full amount of such cess payable under the said enactment.

New section 51G (Government to claim rent according to this Act in certain circumstances).

51G. If after the passing but before the commencement of this Act, any proprietor sells his proprietary right of any estate to the Government, or if within that period any estate is sold for arrears of revenue, and the Government becomes the sole purchaser thereof, it shall be bound to claim and collect rent at the rates as settled by this Act.

The Bengal Tenancy (Amendment) Bill, 1937.

(Clauses 39—44.)

New section 51H (publication by Government of the average revenue per acre).

51H. Immediately after the passing of this Act, the Provincial Government shall ascertain and publish by a notification in the local official Gazette the average revenue payable per acre of land in every estate or *pargana* within the area covered by this Act, and of which a general survey of the land has been made, and a record-of-rights published under the authority of the Government, and thereafter all grades of landlords in every such estate or *pargana* within the said area, shall, in their respective turn, claim and collect rents from their respective grade of tenants according to the provisions of this Act.

New section 51-I (appointment of Revenue Officers to correct record-of-rights).

51-I. After the commencement of this Act the Government shall, as soon as possible, appoint one or more Revenue Officers in every district at the cost of tenants who shall call upon all landlords and tenants, or their authorised agents to have their record-of-rights corrected according to the assessment of rents and cesses made under this Act."

Amendment of section 52.

39. In sub-section (*3*) of section 52 of the said Act, for the words "unfair and inequitable" the words "not in accordance with the provisions of this Act" shall be substituted.

Amendment of section 53.

40. For section 53 of the said Act the following shall be substituted, namely :—

"53. The rent payable by a tenant shall be paid in two equal instalments falling due on the last day of the months of Aswin and Chaitra of the agricultural year."

Amendment of section 54.

41. In sub-section (*4*) of section 54 of the said Act, the last words "or that he has waived his rights under section 26D, 26E, 26F, or 26J" shall be omitted, and

in sub-section (*5*) of this section the words "or part of an instalment " shall be omitted.

Amendment of section 56.

42. In sub-section (*1*) of section 56 of the said Act after the words "from the landlord" the words "free of charge" shall be inserted.

Amendment of section 57.

43. In sub-section (*1*) of section 57 of the said Act after the words "has been paid" the words "otherwise than in money" shall be inserted.

Amendment of section 58.

44. For sub-sections (*1*), (*2*) and (*3*) of section 58 of the said Act, the following shall be substituted, namely :—

"58. (*1*) If a landlord or his agent refuses or neglects to deliver to a tenant a receipt containing the particulars required by section 56 or 57 for any rent paid by the tenant or if a landlord or his agent refuses or neglects to deliver to a tenant demanding the same the receipt in full discharge required in section 57, such landlord or his agent, as the case may be, shall be held to have committed criminal breach of trust or cheating as the case may be and shall be liable to be convicted and sentenced under the Indian Penal Code :

Provided that such conviction and sentence shall not debar the tenant to institute against his landlord a suit in the civil court having jurisdiction for giving an award for compensation.

(*2*) If a landlord or his agent, in the case of a tenant not being entitled to a receipt in full discharge required under section 57, refuses or neglects to deliver to a tenant demanding the same, the statement of accounts for any year required under that section or fails to prepare and retain a copy of the statement required under that section, such landlord or agent, as the case may be, shall be liable to a fine not exceeding fifty rupees to be imposed under summary inquiry by the Collector."

Amendment of section 74.

45. In sub-section (*1*) of section 74 of the said Act after the word "*mathat*" the word ",*tohori*" shall be inserted.

In sub-section (*2*) of this section in clause (*a*) the words "clause (*2*) of section 41 of" shall be omitted, and

in clause (*b*) of this sub-section for the words "clause (*3*) of that section" the words "the Cess Act, 1880," shall be substituted, and

the two provisos to sub-section (*2*) of this section shall be omitted.

Repeal of sections 76 to 83.

46. Sections 76 to 83 of the said Act shall be repealed.

Amendment of section 87.

47. In section 87 of the said Act,—

(*a*) in sub-section (*3*) the words "or in the case of a non-occupancy-*raiyat* six months from the date of the publication of the notice" shall be omitted, and

(*b*) sub-section (*5*) shall be omitted.

Amendment of section 88.

48. For section 88 of the said Act the following shall be substituted, namely :—

"88. A division of a tenure or holding or a distribution of rent payable in respect thereof, shall be binding on the landlord or landlords and a co-sharer tenant or tenants, if the notice of the division of tenure or holding or distribution of rent payable in respect thereof be given to the union board or union committee, as the case may be, in whose jurisdiction the tenure or holding is situated, to be served in the prescribed manner, upon the landlord or landlords or their common agent, and a co-sharer tenant or tenants with mutation fee of rupee one to be paid to the landlord or landlords :

Provided that, it shall be competent for the landlord or landlords or the co-sharer tenant or tenants to file an objection to the proper court within one month from the date of service of the notice to the effect that the said division of tenure or holding or the distribution of rent payable in respect thereof, cannot be allowed on the ground that the statement in the notice with regard to the tenure or holding, the amount of rent or the quantity of land is inaccurate and the court concerned, shall, after hearing the parties, pass such order with regard to the division of tenure or holding or distribution of rent payable in respect thereof with such modification as it deems fit :

Provided also that if no objection is filed by the landlord or landlords or their common agent or co-sharer tenant or tenants as provided for in the first proviso to this section within one month from the date of service of the said notice, such division of tenure or holding or distribution of rent payable in respect thereof or both, as the case may be, shall be deemed to have been properly made and legally binding upon the parties concerned from the date of such service and shall not be questioned in any court :

Provided further that the notice hereinbefore mentioned shall be given—

(*a*) in the case of a transfer by sale, gift or bequest to the sub-registrar in whose office the instrument of such transfer is registered, as soon as the registration is complete :

(*b*) in the case of a transfer by auction sale, held by a court in execution of a decree or a certificate signed under the Bengal Public Demands Recovery Act of 1913 where neither the purchaser nor the decree-holder is the sole landlord, to the court holding such sale as soon as the sale is

Ben. Act III of 1913.

The Bengal Tenancy (Amendment) Bill, 1937.

(Clauses 49—55.)

confirmed, and the sub-registrar or the court as the case may be, on payment to him or to it by the transferee, of a prescribed process fee, shall cause the said notice to be served in the prescribed manner upon the landlord or landlords or their common agent or co-sharer tenant or tenants."

49. After section 88 the following section shall be inserted, namely :—

Insertion of new section 88A.

" 88A. *(1)* In a tenure or estate where the number of co-sharer landlords exceeds twenty, all such co-sharer landlords shall be bound to appoint a common agent for the purposes of section 88 of this Act within six months from the passing of this Act.

(2) One common notice served in the prescribed manner under section 88 of this Act, upon such common agent shall be deemed to have been served upon all co-sharer landlords.

(3) In a tenure where the number of co-sharer landlords exceeds twenty but there is no common agent appointed by them, one general notice upon all co-sharer landlords shall be served by posting one copy of such notice at the court house and one copy at the office of the Collector of the district in which the property is situate and by publishing the substance of such notice in the local newspaper prescribed by the court. Notices served in this manner shall be deemed to have been served upon all the co-sharer landlords.

In such a case, *i.e.*, in the absence of common agent as required by this section, no notice by registered post shall be required."

Amendment of section 99A.

50. In clause *(a)* of sub-section *(1)* of section 99A of the said Act, the figures, word and the letters " 18, 26F and 48H " shall be omitted and clause *(b)* shall be omitted.

Amendment of section 101.

51. In section 101 of the said Act the proviso to sub-section *(1)* shall be omitted.

Amendment of section 102.

52. In section 102 of the said Act, clause *(b)* shall be omitted and the following shall be substituted :—

" *(b)* the class or classes to which each tenant belongs that is to say whether he is a tenure-holder, *raiyat*, *raiyat* holding at fixed rate or under-*raiyat*, and if he is a tenure-holder, whether he is a permanent tenure-holder or not" ; and

in clause *(ee)* of this section the words " and if the amount is gradually increasing amount, the time at which, and the increments by which it increases " shall be omitted and clause *(g)* shall be omitted.

Amendment of section 104.

53. In clause *(a)* of section 104 of the said Act, for the words " fair and equitable rents " the words " rents in the manner provided in Chapter VIII of this Act " shall be substituted and clause *(b)* shall be omitted.

Amendment of section 104A.

54. In clause *(a)* of sub-section *(1)* of section 104A the words " subject to the provisions of Chapter VIII of this Act," shall be inserted as the beginning line, and

in clause *(b)* of this sub-section after the words " the Revenue Officer may " the words " subject to the provisions of Chapter VIII of this Act," shall be inserted, and

clauses *(c)* and *(d)* of this sub-section with the proviso and sub-section *(2)* shall be omitted.

Repeal of sections 104B to 104D.

55. Sections 104B to 104D of the said Act shall be repealed.

The Bengal Tenancy (Amendment) Bill, 1937.

(Clauses 56—65.)

Amendment of section 104G.

56. In sub-section (*1*) of section 104G of the said Act, after the word "under" the words, letter and figures "section 104B, sub-section (*3*) or" shall be omitted.

Amendment of section 104H.

57. In sub-section (*1*) of section 104H of the said Act, the words, figures and letters "sections 104A to 104F" shall be omitted and the words, figures and letters "sections 104A, 104E and 104F" shall be substituted, and

in the first paragraph of sub-section (*4*) of this section, for the words "fair rent" the words "rent according to the provisions of Chapter VIII of this Act," shall be substituted, and

sub-section (*6*) of this section shall be omitted, and

in sub-section (*8*) of this section for the words, figures and letters "sections 104A to 104F" the word, figures and letters "104A, 104E and 104F" shall be substituted.

Amendment of section 104J.

58. In section 104J of the said Act for the figures, letters and word "104A to 104F" the figures, word and letters "104A, 104E and 104F" shall be substituted, and the words "and to be fair and equitable rents" shall be omitted.

Amendment of section 105.

59. In sub-section (*1*) of section 105 of the said Act, for the words "fair and equitable rent" the words "a rent according to the provisions of Chapter VIII of this Act" shall be substituted, and

the explanation in this sub-section shall be omitted, and

in sub-section (*2*) of this section for the words "fair and equitable rent for the land" the words "rent according to the provisions of Chapter VIII of this Act" shall be substituted, and

sub-sections (*4*), (*5*), (*6*) and (*7*) of this section shall be omitted.

Amendment of section 105A.

60. In clause (*g*) of section 105A of the said Act, after the word "entered" the words "and if not what was the rent payable at that time" shall be omitted.

Repeal of sections 109B and 109C.

61. Sections 109B and 109C of the said Act shall be repealed.

Amendment of section 110.

62. In clause (*a*) of section 110 of the said Act, the words and figures "subject to the provisions of sections 191 and 192" shall be omitted, and clause (*b*) of this section shall be omitted.

Amendment of section 111A.

63. In section 111A for the figures, letters and word "104A to 104F" the figures, word and letters "104A, 104E and 104F" shall be substituted.

Amendment of section 111B

64. In section 111B of the said Act the word "fair", wherever it occurs, shall be omitted.

Amendment of section 112.

65. In the second paragraph of sub-section (*1*) of section 112 of the said Act, the words "or of the rents payable by reason of enhancements lawfully made after the final publication of such record" shall be omitted, and

in clause (*a*) of this sub-section after the word "rents" the words "according to the provisions of Chapter VIII of this Act" shall be inserted, and

clause (*b*) of this sub-section shall be omitted and in sub-section (*2a*) the letter, words and figures "104 to 104J (both inclusive)" shall be omitted and the figures, letters and word "104, 104A, 104F, 104G, 104H and 104J" shall be substituted.

The Bengal Tenancy (Amendment) Bill, 1937.

(Clauses 66—79.)

Amendment of section 113.

66. For section 113 of the said Act the following shall be substituted, namely :—

"113. When the rent of a tenure or holding is settled under this chapter, it shall not be altered except on the ground of a subsequent alteration in the area of that tenure or holding."

Repeal of section 115.

67. Section 115 of the said Act shall be repealed.

Amendment of section 115C.

68. In section 115C, the proviso shall be omitted.

Amendment of section 116.

69. In section 116 of the said Act, in the latter part, the words "or to a proprietor's private lands known as *khamar, nij, nij-jot, ziraat, sir* or *khamat* where any such land is held under a lease for a term of years or under a lease from year to year" shall be omitted.

Amendment of section 147A.

70. In sub-section *(1)* of section 147A of the said Act the proviso shall be omitted.

Amendment of section 153.

71. In clause *(b)* of section 153 of the said Act, for the words "to enhance or vary the rent of a tenant" the words "to alter the rent on the ground of alteration in area" shall be substituted.

Amendment of section 154.

72. In section 154, for the word "enhancement" the word "alteration" shall be substituted wherever it occurs in the section or in the marginal note.

Amendment of section 157.

73. In section 157 of the said Act, the words "fair and equitable" shall be omitted and for the words "by the court" the words "according to the provisions of Chapter VIII of this Act" shall be substituted.

Amendment of section 158.

74. In section 158 of the said Act, the words "non-occupancy-*raiyat*" shall be omitted and the words "with or without a right of occupancy" shall be omitted and for the word "enhancement" the word "alteration" shall be substituted.

Amendment of section 160.

75. In section 160 of the said Act, the clauses *(e)* and *(f)* shall be omitted.

Amendment of section 167.

76. In section 167 of the said Act, the sub-section *(4)* shall be omitted.

Amendment of heading of Chapter XV.

77. In Chapter XV of the said Act, in the heading "Contract and custom" the words "and custom" shall be omitted.

Amendment of section 178.

78. In clause *(b)* of sub-section *(1)* of section 178 of the said Act, for the words "in existence at the date of the contract" the words "existing from before or after the passing of this Act" shall be substituted, and

clause *(e)* of this sub-section shall be omitted, and

in clause *(g)* of this sub-section for the word, letters and figures "26B to 26J" the figures, letters and word "26B, 26C, 26E and 26-I" shall be substituted and in clause *(e)* of sub-section *(3)* of this section the words and figures "section 38 or" shall be omitted and the proviso to this section shall be omitted.

Repeal of section 179.

79. Section 179 of the said Act shall be repealed.

The Bengal Tenancy (Amendment) Bill, 1937.

(Clauses 80—88.)

Amendment of section 180.

80. For section 180 of the said Act, the following shall be substituted, namely :—

"180. A *raiyat*—

(*a*) who, in any part of the country, where the custom of *utbandi* prevails, holds land ordinarily let under that custom and for the time being let under that custom, or

(*b*) who holds land of the kind known as *char* or *diara*, shall acquire a right of occupancy and shall pay rents as settled according to the provisions of this Act."

Repeal of sections 180A to 180C.

81. Sections 180A to 180C of the said Act shall be repealed.

Amendment of section 181.

82. For section 181 of the said Act, the following shall be substituted, namely:—

"181. The holder of a *ghatwali* or other service-tenure shall be an occupancy-*raiyat* and shall pay rent as settled under this Act."

Repeal of sections 182 and 183.

83. Sections 182 and 183 of the said Act shall be repealed.

Amendment of section 188.

84. In sub-section (*1*) of section 188 of the said Act—

(*1*) clause (*i*) shall be omitted, and

(*2*) in clause (*ii*) the words "for enhancement of the rent of a tenure under section 7 or of a holding under section 30 or" shall be omitted, and

(*3*) in clause (*iii*) the words, figures, brackets and letter "clause (*b*) of section 18" shall be omitted, and

(*4*) in the same clause the words, figures, brackets and letters "or clause (*a*), clause (*b*) or clause (*c*) of section 44" shall be omitted, and

(*5*) clause (*iv*) and clause (*x*) shall be omitted, and

(*6*) in the proviso to sub-section (*2*) of this section the words and figures "under section 7 or section 30 for enhancement of rent or" shall be omitted.

Amendment of section 189.

85. In section 189 of the said Act, sub-sections (*3*) and (*4*) and clauses (*a*) (*ii*), (*a*) (*iii*), (*b*), (*d*), (*f*), (*g*) and (*m*) of sub-section (*5*) shall be omitted.

Repeal of sections 191 and 195A.

86. Sections 191 and 195A of the said Act shall be repealed.

Amendment of schedule II.

87. In schedule II to the said Act—

(*1*) in item No. 6(*c*) on both sides (page 157) the words "cash or fixed quantity of produce or both as the case may be" shall be omitted, and

(*2*) in item No. 6(c) on both sides (page 158) the words "cash or fixed quantity of produce or both as the case may be" shall be omitted.

Amendment of schedule III.

88. In part I of schedule III, to the said Act—

(*1*) in item No. 1 for the words beginning with "on account of any breach of a condition" and ending with "of such breach" the words "under this Act" shall be substituted, and

(*2*) item No. 1(*a*) shall be omitted.

STATEMENT OF OBJECTS AND REASONS.

It is a fact that the Permanent Settlement was granted to the landlords (zamindars) not merely for their own benefit but also for the benefit of raiyats *of all grades.* But the *raiyats* of Bengal have been still suffering in ways more than one. The Bengal Tenancy Act was passed in 1885 with the intention of protecting the *raiyats* from all unjust claims or exactions, but it is an irony of fate that many of the provisions of this very Act with all its past amendments militate against the principles and the intentions of the Permanent Settlement. Among the many grievances the rates of rents strike the most. The rents payable by the *raiyats* to-day are much beyond their economic capacity. Rents have increased to such exorbitant extent that the lands of the cultivators are rapidly passing away from their hands. As an instance, the revenue or *sadar-jama* of Aila Tearkhali and Fuljhuri estate in the district of Bakarganj is Rs. 372-3-8 while the total demands of rents from *raiyats* of this estate amount to Rs. 92,987-7-5. From such an instance one can very well realise the extent of demands on the *raiyats* in this province. This Bill has been drafted to mitigate many of the standing evils. The Bill provides that in the vast permanently-settled areas a landlord's claim of rent upon his tenant should not exceed, by more than 50 per cent. the revenue or rent which he himself pays to Government or his superior landlord and that the rates of rents in lands not subject to the Permanent Settlement should also be readjusted and reduced wherever required, according to the rates of rents payable for similar lands in the vicinity in permanently-settled area; and that rates of rents payable by all grades of tenants should be made permanent. Another feature of this Bill is that if the rates of rent are reduced on this basis the landlords should be exempted from paying any cesses whatsoever and the cultivating *raiyats* should pay such cesses in future on acreage basis instead of rupee basis. The Bill, among others, deals with the following salient points :-

Section 1 to be amended to extend the operation of this Act to all municipal and *chandina* lands in mufassal areas.

Sections 6-9 to be repealed to stop enhancement of rents of tenures.

Section 18 to be repealed as redundant

Section 19 to be amended to make provision that every *raiyat* and under-*raiyat* should have occupancy right.

Sections 20-21 to be repealed as redundant.

Section 23A to be amended to extend the rights of *raiyats* and under-*raiyats* and to enable them to make all sorts of improvements on their lands including the erection of masonry houses and buildings for religious, educational and charitable purposes.

Sections 26D, 26F, 26G, 26H and 26J to be repealed to abolish the landlord's transfer fee and the right of pre-emption.

Sections 27-39 to be repealed as being inconsistent with Chapter VIII.

Sections 41-47 to be repealed to abolish non-occupancy right.

Sections 51A and 51B (new) to be inserted to reduce the excessive rents by proposing a new method of settling rates of rent for all grades of tenants in a permanently-settled area.

Section 51D (new) to be inserted to reduce the excessive rent by proposing a new method of settling rates of rent for all grades of tenants in areas not subject to Permanent Settlement.

Section 51E (new) to be inserted to make the rates of rent of all grades of tenants permanent.

Section 51F (new) to be inserted to exempt landlords from paying any cesses, if the rates of rent are reduced on the basis suggested in this Bill.

Section 51H (new) to be inserted for publishing the average rate of revenue per acre in each estate or *pargana* as ascertained from the settlement records.

Section 58 to be amended to penalise landlords refusing to grant rent-receipts.

Sections 76-83 to be repealed to abolish the provisions for enhancement of rent for improvements made by landlords.

Section 88 to be amended to abolish heavy mutation fee and simplifies the present complicated procedure for having a division of tenure or holding or distribution of rent thereof.

Sections 140B to 140D to be repealed as the rates of rent will be so much reduced that a table showing different rates of rents for different classes of land will not be necessary.

Sections 179, 180A-180C to be repealed as redundant and inconsistent.

Section 181 to be amended to give the holder of service-tenure the status of occupancy right.

Sections 182, 183 and 191 to be repealed as inconsistent.

Section 195A to be repealed as it deals with unjust landlord's fee or landlord's transfer fee.

ABDUL HAKIM,
Member-in-charge.

BENGAL LEGISLATIVE ASSEMBLY DEPARTMENT.

NOTIFICATION.

No. 1543L.A.—13th April 1939.—It is hereby notified for general information that at the meeting of the Bengal Legislative Assembly held on the 29th March 1939, a motion was carried that the Bengal Municipal (Amendment) Bill, 1937, by Rai Harendra Nath Chaudhuri, M.L.A., be circulated for the purpose of eliciting opinion thereon by the 31st December 1939. Expressions of opinion by public bodies or by individuals interested in the said Bill, which was published after introduction together with its Statement of Objects and Reasons in the *Calcutta Gazette* of the 21st October 1937, and is hereinafter republished together with its Statement of Objects and Reasons in the *Calcutta Gazette* of the 20th April 1939 should be sent, so as to reach the undersigned before that date.

K. ALI AFZAL,

Secy. to the Bengal Legislative Assembly

THE BENGAL MUNICIPAL (AMENDMENT) BILL, 1937.

WHEREAS it is expedient further to amend the Bengal Municipal Act, 1932, in the manner hereinafter appearing ;

It is hereby enacted as follows :—

Short title.

1. This Act may be called the Bengal Municipal (Amendment) Act, 1937.

Amendment of section 18.

2. In sub-section (*1*) of section 18 of the Bengal Municipal Act—

(*1*) At the beginning of sub-clause (*b*) of clause (*ii*) the following words shall be inserted before the word "provide":—

"In a municipality where the number of commissioners to be appointed by the Local Government is increased, or where any industrial constituency is constituted, in the manner mentioned in this sub-section the Local Government shall".

(*2*) The clauses and sub-clauses (*i*), (*ii*) (*a*) and (*b*) shall be renumbered and marked respectively as (*i*) (*a*), (*b*) and (*ii*).

3. In sub-section (*2*) of section 18 of the said Act, for the word, brackets and letter "clause (*i*)" the words, brackets and letters "sub-clause (*a*) of clause (*i*)" and for the brackets, words and letters "(*a*) of clause (*ii*)" the brackets, words and letters "(*b*) of clause (*i*)" shall be substituted.

4. To sub-section (*3*) of section 18 of the said Act, the following words shall be added, namely :—

"under this section".

STATEMENT OF OBJECTS AND REASONS.

Section 18 was introduced in the Bengal Municipal Act as a special provision to confer larger municipal representation in certain areas on industry and labour on the one hand and to secure in such municipalities fair representation of inhabitants not directly connected with the industry on the other. The section however, as it was drafted, left room for doubt as to whether in doing the former, the Local Government was also bound to do the latter. The Department of Local Self-Government relying on the optional nature of the whole provision took it piecemeal, that is, construed the clauses disjunctively, exercised its discretion in favour of the mill industries and increased the number of nominated commissioners in certain municipal areas, but did not care to secure proper representation of the general inhabitants not connected with the industries. Victims of such unfair treatment could not, in view of the unhappy drafting of this section, obtain any redress even in law courts though a case went up to the High Court. A subsequent amendment of the section has made the matter worse. Hence the necessity of a further amendment to ensure fair representation of the general inhabitants—inhabitants unconnected with the favoured industries—of such municipal areas.

RAI HARENDRA NATH CHAUDHURI,

Member-in-charge.

BENGAL LEGISLATIVE ASSEMBLY DEPARTMENT.

NOTIFICATION.

No. 1544L.A.—13th April 1939.—It is hereby notified for general information that at the meeting of the Bengal Legislative Assembly held on the 29th March 1939, a motion was carried that the Bengal Medical (Amendment) Bill, 1937, by Mr. Anukul Chandra Das, M.L.A., be circulated for the purpose of eliciting opinion thereon by the 31st December 1939. Expressions of opinion by public bodies or by individuals interested in the said Bill, which was published after introduction together with its Statement of Objects and Reasons in the *Calcutta Gazette* of the 18th November 1937, and is hereinafter republished together with its Statement of Objects and Reasons in the *Calcutta Gazette* of the 20th April 1939, should be sent, so as to reach the undersigned before that date.

K. ALI AFZAL,

Secy. to the Bengal Legislative Assembly.

THE BENGAL MEDICAL (AMENDMENT) BILL, 1937.

A

BILL

further to amend the Bengal Medical Act, 1914.

Preamble.

WHEREAS it is expedient further to amend the Bengal Medical Act, 1914, for the purpose hereinafter appearing; (Ben. Act VI of 1914.)

AND WHEREAS the previous sanction of the Governor has been obtained under sub-section (*1*) of section 119 of the Government of India Act, 1935, to the passing of this Act; (26 Geo. 5, Ch. 2)

It is enacted as follows:—

Short title.

1. (*i*) This Act may be called Bengal Medical (Amendment) Act, 1937.

Extent and commencement.

(*ii*) It extends to the whole of Bengal.

(*iii*) It shall come into force on the day on which it is published in the *Calcutta Gazette* after having received the assent of the Governor.

2. (*i*) After section 17 add the following proviso:—

Provided that the Local Government may, after consulting the Council, permit registration of—

(*a*) any person who shall furnish to the Registrar proof that he is possessed of a medical degree, diploma or certificate of any University, Medical College or School approved by the Council other than those described in the Schedule and is such as was actually practising the western (modern scientific system of Allopathic) medicine before 27th May, 1914,

(*b*) any person who shall furnish to the Registrar proof that he has obtained proper training in any medical institution approved by the Council and has joined medical profession before the enforcement of the Bengal Medical (Amendment) Act, 1937, provided that he passes a special examination such as the Council may hold for the purpose of granting registration.

(*ii*) In proviso to section 17 between the word "provided" and the words "that the Council" the word "further" shall be added.

STATEMENT OF OBJECTS AND REASONS.

The Bengal Medical Act (Act VI of 1914) was passed in 1914. But unlike similar Acts in the Punjab, the United Provinces, Burma, Bombay and even in England it did not provide for the permanent relief of the then medical practitioners actually practising in the province. In lieu of this the Government of Bengal only provided temporarily for a limited number of trained men to obtain the registrable qualifications by passing examination. This transitory provision is, however, quite inadequate. Many of the medical practitioners, who lived abroad at that time or who remained in the remotest corners of the interior villages and were not aware of the privilege, had been left out. These unregistered practitioners are not now deemed qualified and are not even considered fit to certify their patients' illness or to procure requisite medicines for their patients. Thus the present All-India Medical Mission have come into existence. It was through their efforts that legislation on the subject was tried several times without success. It is now time to consider the matter afresh and some permanent relief is to be given to these poor medical practitioners.

The Medical Act (Act VI of 1914), while restricting the registration of medical practitioners did not restrict the establishment of private medical institutions. Some of these unrecognised institutions have since been recognised. But the students who completed their course of education therein and began to practise before such recognition have been left in the lurch. Therefore it is found that there are two sets of good doctors trained at the same institutions, one set of whom are unqualified for want of registration, while another set are qualified by registration. It is but fair and equitable that such students should be given another opportunity of being qualified.

Other medical institutions still unrecognised are producing medical practitioners. In order to qualify them they should also be given a chance to appear in another Licentiateship examination similar to that of 1916.

It is to do away with the disabilities of these medical practitioners and to enable them to get their names entered in the "Register of Registered Practitioners" that this amendment to the Bengal Medical Act (Act VI of 1914) is required.

ANUKUL CHANDRA DAS,

Member-in charge.

BENGAL LEGISLATIVE ASSEMBLY DEPARTMENT.

NOTIFICATION.

No. 1568L.A.—17th April 1939.—It is hereby notified for general information that at the meeting of the Bengal Legislative Assembly held on the 5th April 1939, a motion was carried that the Bengal Official Records Bill, 1939, by the Hon'ble Mr. A. K. Fazlul Huq, Chief Minister, be circulated for the purpose of eliciting opinion thereon by the 15th May 1939. Expressions of opinion by public bodies or by individuals interested in the said Bill, which was published before introduction together with its Statement of Objects and Reasons in the *Calcutta Gazette* of the 17th November 1938, and is hereinafter republished together with its Statement of Objects and Reasons in the *Calcutta Gazette* of the 20th April 1939, should be sent, so as to reach the undersigned before that date.

K. ALI AFZAL,

Secy. to the Bengal Legislative Assembly.

THE BENGAL OFFICIAL RECORDS BILL, 1939.

A

BILL

to provide against the unauthorised publication of official records.

WHEREAS it is expedient to provide against the unauthorised publication of official records and in furtherance of that purpose, further to amend section 4 of the Indian Press (Emergency Powers) Act, 1931; XXIII of 1931.

It is hereby enacted as follows :—

Short title and commencement.

1. (*1*) This Act may be called the Bengal Official Records Act, 1939.

(*2*) It shall come into force on such date as the Provincial Government may, by notification in the *Official Gazette*, appoint.

Definitions.

2. In this Act the expressions "newspaper", "news-sheet" and "press" have the meanings assigned to them in section 2 of the Indian Press (Emergency Powers) Act, 1931.

Prohibition of unauthorised publication of official records.

3. Whoever publishes in a newspaper or news-sheet or otherwise, by words or signs, written or spoken, communicates to one or more persons any unpublished official record relating to any affairs of State or any matter derived therefrom or any comment thereon except with the previous permission of the Provincial Government or any authority empowered in that behalf by the Provincial Government, obtained in such manner as the Provincial Government may by notification prescribe, shall be punishable with imprisonment which may extend to one year or with fine or with both.

Explanation 1.—An official record communicated confidentially to any person before publication is an unpublished official record within the meaning of this section.

Explanation 2.—Where an offence under this section relates to publication in a newspaper or news-sheet, the editor thereof, the author of the offending matter and the keeper of the press on which the newspaper or news-sheet was printed are severally liable under this section.

Information regarding an offence under section 3 to be given

4. (*1*) On demand by an authority empowered in this behalf by the Provincial Government, it shall be the duty of any person convicted of an offence under section 3 to give in writing all information in his power relating to such offence.

(*2*) Whoever fails to give all such information as aforesaid or gives any such information falsely shall be punishable with imprisonment which may extend to one year or with fine or with both.

Procedure.

5. (*1*) No Court inferior to that of a Presidency Magistrate or a Magistrate of the first class shall try any offence punishable under this Act.

(*2*) No Court shall take cognisance of an offence under this Act except upon complaint made by order of, or under authority from, the Provincial Government.

(*3*) In addition and without prejudice to any powers which a Court may possess to order the exclusion of the public from any proceedings, if in the course of the trial of any

The Bengal Official Records Bill, 1939.

(Clauses 6—8.)

person under this Act or of an appeal against a conviction thereunder, application is made by the prosecution, on the ground that the publication of any evidence to be given or of any statement to be made in the course of the proceedings would be prejudicial to the interests of the State, that the public shall be excluded during any part of the hearing, the Court may make an order to that effect, but the passing of sentence shall in any case take place in public.

Amendment of section 4 of Act XXIII of 1931.

6. In sub-section (*1*) of section 4 of the Indian Press (Emergency Powers) Act, 1931, in its application to Bengal, after the words commencing "directly or indirectly express approval" and ending "to have committed any such offence" the following shall be inserted, namely :—

"or

(*bb*) contravene the provisions of section 3 of the Bengal Official Records Act, 1939,".

Operation of other laws not barred.

7. Nothing in this Act shall be deemed to prevent any person from being prosecuted under any other law for any act or omission which constitutes an offence under this Act.

Power to exclude certain records from the operation of this Act.

8. The Provincial Government may, from time to time by notification in the *Official Gazette*, exclude any official record or class of official record from the operation of this Act.

STATEMENT OF OBJECTS AND REASONS.

A growing tendency has been noticed, both in the press and on the platform, to give unauthorised currency to the contents of unpublished State documents. This tendency has rendered imperative the necessity of taking legislative measures to suppress the dissemination in the press and on the platform of the contents of unpublished records of Government unless after due authorisation.

A. K. FAZLUL HUQ,

Member-in-charge.

CALCUTTA :

The 7th November 1938.

BENGAL LEGISLATIVE ASSEMBLY DEPARTMENT.

NOTIFICATION.

No. 1569L.A.—17th April 1939.—It is hereby notified for general information that at the meeting of the Bengal Legislative Assembly held on the 5th April 1939, a motion was carried that the Official Trustees (Bengal Amendment) Bill, 1939, by the Hon'ble Nawab Musharruf Hossain, Khan Bahadur, Minister-in-charge of the Judicial and Legislative Departments, be circulated for the purpose of eliciting opinion thereon by the 17th July 1939. Expressions of opinion by public bodies or by individuals interested in the said Bill, which was published before introduction together with its Statement of Objects and Reasons in the *Calcutta Gazette* of the 12th January 1939, and is hereinafter republished together with its Statement of Objects and Reasons in the *Calcutta Gazette* of the 20th April 1939, should be sent, so as to reach the undersigned before that date.

K. ALI AFZAL,

Secy. to the Bengal Legislative Assembly.

THE OFFICIAL TRUSTEES (BENGAL AMENDMENT) BILL, 1939.

A

BILL

to amend the Official Trustees Act, 1913 in its application to Bengal.

WHEREAS it is expedient to amend the Official Trustees Act, 1913, in its application to Bengal, in the manner hereinafter appearing; *II of 1913.*

It is hereby enacted as follows:—

Short title and commencement.

1. (*1*) This Act may be called the Official Trustees (Bengal Amendment) Act, 1939.

(*2*) It shall come into force on such date as the Provincial Government may, by notification in the *Official Gazette*, appoint.

Application of Act.

2. The Official Trustees Act, 1913 shall, in its application to Bengal be amended in the manner hereinafter provided.

Amendment of section 19 of Act II of 1913.

3. For clause (*a*) of sub-section (*2*) of section 19 of the Official Trustees Act, 1913 the following clauses shall be substituted, namely:—

"(*a*) whether the accounts have been audited in the prescribed manner, and

(*aa*) whether, so far as can be ascertained by such audit, the accounts contain a full and true account of everything which ought to be contained therein, and".

STATEMENT OF OBJECTS AND REASONS.

Government are advised that as section 19 of the Official Trustees Act, 1913 is framed, what is known as a one hundred *per cent.* audit is required to be made of the accounts of all estates; to carry this out requires unnecessary expenditure to the estates, and the section is proposed to be amended to permit of a suitable fractional audit.

CALCUTTA: MUSHARRUF HOSSAIN,

The 24th December 1938. *Member-in-charge.*

BENGAL LEGISLATIVE ASSEMBLY DEPARTMENT.

NOTIFICATION.

No. 1570L.A.—17th April 1939.—It is hereby notified for general information that at the meeting of the Bengal Legislative Assembly held on the 5th April 1939, a motion was carried that the Administrator General's (Bengal Amendment) Bill, 1939, by the Hon'ble Nawab Musharruf Hossain, Khan Bahadur, Minister-in-charge of the Legislative and Judicial Departments, be circulated for the purpose of eliciting opinion thereon by the 17th July 1939. Expressions of opinion by public bodies or by individuals interested in the said Bill, which was published before introduction together with its Statement of Objects and Reasons in the *Calcutta Gazette* of the 12th January 1939, and is hereinafter republished together with its Statement of Objects and Reasons in the *Calcutta Gazette* of the 20th April 1939, should be sent, so as to reach the undersigned before that date.

K. ALI AFZAL,

Secy. to the Bengal Legislative Assembly.

THE ADMINISTRATOR GENERAL'S (BENGAL AMENDMENT) BILL, 1939.

A

BILL

to amend the Administrator General's Act, 1913, in its application to Bengal

WHEREAS it is expedient to amend the Administrator General's Act, 1913, in its application to Bengal, in the manner hereinafter appearing; III of 1913.

It is hereby enacted as follows:—

Short title and commencement.

1. (*1*) This Act may be called the Administrator General's (Bengal Amendment) Act, 1939.

(*2*) It shall come into force on such date as the Provincial Government may, by notification in the *Official Gazette*, appoint.

Application of Act.

2. The Administrator General's Act, 1913 (hereinafter referred to as the said Act), shall, in its application to Bengal, be amended in the manner hereinafter provided.

Amendment of section 10 of Act III of 1913.

3. In section 10 of the said Act for the words commencing "Whenever any person" and ending "at a Presidency-town" the following shall be substituted, namely:—

"Whenever any person, not being an exempted person, has died leaving assets within Bengal, or being an exempted person, has died leaving assets within the local limits of the ordinary original civil jurisdiction of the High Court or within any area notified by the Provincial Government in this behalf in the *Official Gazette*".

Amendment of section 11.

4. In sub-section (*1*) of section 11 of the said Act—

(*a*) for the words commencing "Whenever any person" and ending "the said High Courts" the following shall be substituted, namely:—

"Whenever any person, not being an exempted person, has died leaving assets within Bengal, or being an exempted person, has died leaving assets within the local limits of the ordinary original civil jurisdiction of the High Court or within any area notified by the Provincial Government in this behalf in the *Official Gazette*" and

(*b*) for the words "such Court" the words "the Court" shall be substituted.

Amendment of section 16.

5. In section 16 of the said Act for the words "rupees one thousand" the words "two thousand rupees" shall be substituted.

Amendment of section 27.

6. In sub-section (*1*) of section 27 of the said Act the words "he shall notify the fact in the *Official Gazette*, and" shall be omitted.

Amendment of section 32.

7. In section 32 of the said Act after the words "in the *Official Gazette*, the Administrator General may" the following words shall be inserted, namely:—

"after the lapse of the said three months, or if he is required so to do in writing under the hand of the executor or the widow or other person entitled to administer the estate of the deceased, before the lapse of the said three months,".

The Administrator General's (Bengal Amendment) Bill, 1939.

(Clauses 8—10.)

Insertion of new section 36A.

8. After section 36 of the said Act the following section shall be inserted, namely :—

"36A. When a certificate is revoked in accordance with the provisions of section 35, all payments made *bona fide* under such certificate to the holder thereof before such revocation, shall, notwithstanding such revocation, be a legal discharge to the person making the same ; and the holder of such certificate may retain, and reimburse himself in respect of, any payments made by him which the person to whom a certificate or probate or letters of administration may afterwards be granted, might lawfully have made.".

Payment to holder of certificate before it is revoked.

(*Cf.* XXXIX of 1925, s. 297.)

Amendment of section 40.

9. In sub-section (*2*) of section 40 of the said Act after the word "payment" the words "of the decretal amount" shall be inserted.

Amendment of section 45.

10. For clause (*a*) of section 45 of the said Act the following clauses shall be substituted, namely :—

"(*a*) whether the accounts have been audited in the prescribed manner,

(*aa*) whether, so far as can be ascertained by such audit, the accounts contain a full and true account of everything which ought to be inserted therein,".

STATEMENT OF OBJECTS AND REASONS.

This Bill has been framed to provide certain improvements to the Administrator General's Act, 1913, in order to increase its utility, first, in cases where there is apprehension of danger to the estate of a deceased person, by enlarging the scope of sections 10 and 11 of the present Act so that they may apply not only to estates with assets in Calcutta, and secondly, by enabling the Administrator General to take charge of an estate without letters of administration, if he is requested to do so by the widow or other person entitled to administer it, before expiry of the period of three months at present fixed by section 32.

Government are advised that as section 45 of the Act is framed, what is known as a one hundred *per cent*. audit is required to be made of the accounts of all estates ; to carry this out requires unnecessary expenditure to the estates, and the section is proposed to be amended to permit of a suitable fractional audit.

Opportunity is also taken to include some amendments of a formal or minor character.

CALCUTTA : MUSHARRUF HOSSAIN,

The 24th December 1938. *Member-in-charge.*

The Calcutta Gazette

THURSDAY, APRIL 20, 1939.

PART VI

Bills introduced in the Council of State and Legislative Assembly; Reports of Select Committees presented to the Council and Assembly; and Bills published under Rule 18 of the Indian Legislative Rules.

GOVERNMENT OF INDIA.

Legislative Assembly Department.

The following Bill was introduced in the Legislative Assembly on the 18th February, 1939:—

L. A. Bill No. 9 of 1939.

A Bill further to amend the Foreigners Act, 1864, for certain purposes.

Whereas it is expedient further to amend the Foreigners Act, 1864, for removing the disabilities of the subjects of Native States in India in alliance with His Majesty's Government; It is hereby enacted as follows:— *(III of 1864.)*

Short title, extent and commencement.

1. (*1*) This Act may be called the Foreigners (Amendment) Act, 193 .

(*2*) It shall extend to the whole of British India.

(*3*) It shall come into force forthwith.

Insertion of new section 1A in Act III of 1864.

2. After section 1 of the Foreigners Act, 1864, the following shall be inserted as section 1A, namely:— *(III of 1864.)*

"1A. Nothing in this Act shall be deemed to apply to subjects of Native States in India in alliance with His Majesty's Government".

STATEMENT OF OBJECTS AND REASONS.

In the course of the last four years it has been found that subjects of Native States were dealt with under Act III of 1864. Things have substantially changed since this Act was passed and was amended in 1915. In view of the present political situation and developments in the country it is necessary to evolve a common citizenship and therefore all obstacles in that direction should be removed.

N. V. GADGIL.

The 28th February, 1935.

Md. Rafi,

Secy. to the Govt. of India.

No. 16 of 1939

The Calcutta Gazette

THURSDAY, APRIL 20, 1939.

CONTENTS:

SUPPLEMENT.

Official Papers.

Ninth Quinquennial Review on the Progress of Education in Bengal for the years 1932-33 to 1936-37.

CHAPTER I.

1.—Statistical.

Area and population.—The Presidency of Bengal, excluding the Indian States, has an area of 77,521 square miles. The province is divided into 5 administrative divisions and 27 districts (or 28 if we include Calcutta which is, for all practical purposes, a separate district). There are 26 district boards and 118 municipalities. The greater part of Bengal consists of the vast deltas of the Ganges and the Brahmaputra, land admirably suited for agriculture but poor in mineral resources. Though predominantly agricultural, the province has also important industries but these are located almost entirely in two relatively small areas—Calcutta and its neighbourhood and the coalfield areas in the district of Burdwan. But, generally speaking, Bengalees have stood aloof from the development of these industries and even the labour force employed is drawn very largely from outside the province.

As is natural in an agricultural land, the people live, for the most part, in villages and the towns are small country towns, rural rather than distinctively urban in character. Apart from Dacca, Calcutta and Howrah, there is no town in the province with a population of

100,000 and there are only a few towns with over 50,000 inhabitants. From the 1931 census figures, it appears that the urban population has not been increasing relatively; for in 1911, 38 per thousand of the population lived in towns, while in 1931 the proportion of town-dwellers had fallen to 34 per thousand. The census figures of 1931 give the number of towns as 138 and of villages as 86,618. According to recent educational survey, however, the number of villages is calculated to be about 110,000 in round numbers.

The census figures of 1931 show the population of the British Territory in the province as 50,114,002 (26,041,698 men and 24,072,304 women). The population on the 31st March 1937 has been estimated, by the Public Health Commissioner with the Government of India, at 52,332,256. This estimate has been made by adding to the census population of 1931, the estimated natural increase in the population, that is to say, the number of births *minus* the deaths, during the period under review. This is, however, only an approximate figure, calculated on the assumption that the rate of increase in the registered areas of the province holds good for the rest of the province also. The distribution of the population by religion and sex, as in the 1931 census figures will be found in Table I at the end of this chapter. Obviously these figures are no longer correct. Though it is not possible to give figures later than the 1931 census, there are reasons to assume that there has been a higher rate of increase amongst the Muslims and that this community now probably forms a larger proportion of the population than it did in 1931.

II.—General.

The end of the quinquennium under review also marks the end of an important stage in the administration of the province, as on 31st March 1937, the dyarchical constitution which was inaugurated in 1921 came to an end. As it might be convenient to have in one place the educational figures for the period during which the reforms were at work, statistics for the quinquennial years ending 31st March 1922, 1927, 1932 and 1937 have been given in the tables at the end of this chapter.

The high hopes that were raised when, with the inauguration of the Reforms, education was placed in charge of a Minister responsible to the elected representatives of the people in the Legislative Council were, it has to be admitted, not fulfilled in this province. But practically the whole period 1921-1937 was one of extreme difficulty for Bengal, on account of an almost chronic state of financial difficulties. The Meston Award on the inauguration of the Reforms hit the province very hard and a Retrenchment Committee had to be appointed in 1922; and though all the drastic recommendations made by that Committee were not fully accepted by Government, large measures of economy in educational expenditure had to be introduced. This continued for some years when the outlook appeared to be somewhat brighter. But the world depression of 1930-31 and the

consequent fall in prices, especially of jute, created a position of great financial difficulty for the province and it was still further aggravated by a serious recrudescence of terrorism in the province and considerable additional expenditure had to be incurred to fight the menace. This strained the finances of Bengal almost to the breaking point. A Retrenchment Committee of the Legislature again tooth-combed all expenditure and educational expenditure was again drastically reduced. The situation was serious indeed and to meet the financial needs of the moment, mechanical standards for reducing expenditure were introduced; but, by the rule of thumb method, the good and the bad alike were cast into the pit. The Government resolution on education in 1935 (No. 2517 Edn., dated the 27th July 1935) rightly observed:

> "The result for education has been disastrous. What was bad has become worse and what was tolerable had in many instances become bad. Improvements long meditated and long overdue, had to be postponed indefinitely and instead of even normal progress, there was at many points a visible retrogression."

The most evident result of this financial stringency has been that the province no longer occupies the position it had in the education world of India before the inauguration of the Reforms.

The education of the masses has suffered most as a result; this is not to say that there has been any retrogression; but in the pre-Reform days, greater importance was given to University and collegiate education than to primary education and the primary school course was not a self-contained course, marking the end of a definite stage in the scheme of education. At the end of the quinquennium, the position is very nearly what it was 15 years ago. In spite of the predominantly rural and agricultural character of the province, the education given is better adapted to train boys for employment in the towns as clerks or at best in one of the limited number of learned professions.

The control of secondary education is still as chaotic as it was in the past and hardly anything has been done to increase the quality of teachers in secondary schools. The facilities available for the full training of secondary school teachers are as meagre as they were in 1921; in fact, expenditure on Training Colleges has been cut down ruthlessly as a temporary measure of economy from 1933 onwards.

There has been very little increase in the expenditure on education from provincial revenues since 1922; indeed in 1937 Government actually spent nearly Rs. 7,00,000 less on education than it did in 1927.

But though judged by its actual achievements, the period under review has been a lean period, it has perhaps a message of hope for the future. Never before in the history of the province has public interest been focussed so sharply on educational problems. In July 1935, a Government Resolution on School Education in Bengal was

published and this roused animated criticisms of the Government proposals all over the country. The Education Minister, the Hon'ble Khan Bahadur M. Azizul Haq, C.I.E., ordered an educational survey to be made and a most valuable set of district maps showing the distribution of schools, madrasahs and maktabs was prepared which showed clearly the inequitable distribution of educational institutions in the province. He also organised early in 1936 an educational exhibition and conference of secondary school teachers on a scale never before attempted. This was called Bengal Education Week, though the conference and exhibition lasted for about 10 days. It was attended by over 1,600 teachers from all over the province and distinguished educationists from Bengal and outside the province addressed meetings and conducted discussions with the delegate. The work done in the Week was most valuable, and it stimulated the teachers to hold numerous regional conferences. Several Committees, with official and non-official members, were appointed by Government to suggest educational reorganisation. Towards the end of the quinquennium, an experimental scheme of adult education was inaugurated. In March 1937 Government published a resolution on the report of the Committee appointed to revise the curricula of primary schools and maktabs. Earlier in the quinquennium, Government appointed a Special Officer to deal with the exhaustive Report of the Muslim Education Committee. It will thus be seen that during the period under review, a great deal of reconnaissance work has been done and the ground prepared for launching a comprehensive scheme of educational reconstruction in the future.

Number of educational institutions.—On 31st March 1937 there were 211 fewer educational institutions of all grades than on the corresponding date in 1932. This fall is all the more remarkable when we find that at the end of each earlier quinquennium, there was a steady increase in this number; in 1927 the increase was 6,674 and in 1932, 8,593. The economic distress which was so acute in the earlier years of this quinquennium undoubtedly influenced the fall, but this slight reduction in the number of educational institutions does not necessarily indicate a retrograde movement.

The reduction of 211 institutions is accounted for by the abolition of 323 unrecognised institutions and of 410 "special schools." The primary schools increased by only 355; but in the preceding quinquennium, there was an increase of 8,353 primary schools. This may be considered satisfactory as Bengal has an extraordinarily large number of inefficient schools. The slowing down in the rate of increase of primary schools is mainly due to a belated attempt made in the period under review, to eliminate inefficient schools by combining two or more schools in the same area for greater efficiency of work. The number of secondary schools increased by 165 as against an increase of 321 in the previous quinquennium. This is probably due, more to the economic distress than to any successful attempt at eliminating unnecessary schools. There was an increase of one arts college and of one professional college during the period under review.

Though there was a fall in the number of institutions, there was an increase in the number of pupils under instruction in all grades of institutions except in unrecognised schools and in special schools. The number of students in arts colleges showed a greater increase than

in any other quinquennium. In 1927 there was an increase of 5,478, while at the end of the present quinquennium, there was an increase of 6,847 students. This is in striking contrast to the position at the end of the preceding quinquennium, when the number of students in colleges showed a fall of 2,676. In professional colleges also there was an increase of 373 students, while in the previous quinquennium the number had declined by 1,114. Pupils in secondary schools have increased by 72,574 and in primary schools by 344,229 as against an increase of 48,232 and 374,774, respectively, in 1932. In 1932 there was an increase of 10,803 pupils in special schools as compared to the number in 1927. In 1937, however, there was a fall of 152 as compared to the number of 1932. The number of pupils in unrecognized institutions also shows a welcome fall of 1,380 as compared to the number in 1932 which showed an increase of 9,660 pupils over the number in 1927. It appears that more students are now reading in general recognized institutions.

Judged by the number of pupils under instruction in all grades of educational institutions, it appears that there has been steady all-round progress in spite of great economic distress throughout the country. But the rate of progress has been somewhat slowed down in the case of the Muslims. On the 31st March 1927, there was an increase of 259,465 Muslim pupils; on the same date in 1932 the increase in the number was 297,835, while in 1937 the increase was only 218,420. The well-known poverty of the Muslim agriculturists in the province is undoubtedly responsible for this temporary check; but the number of Muslim pupils now is nearly double of what it was in 1922. The temporary set back in the case of the Buddhists is also undoubtedly due to the financial distress in the country which hit this poor community very hard. The Indian Christians made considerable progress during the quinquennium. There was an increase of 3,683 pupils on the 31st March 1937 as compared to an increase of 71 in 1927 and 2,346 in 1932. The Hindus also showed comparatively greater increase during the quinquennium. There was 203,474 more Hindu pupils at the end of the quinquennium, while the increase in their numbers at the end of the previous quinquennium was only 133,586.

The greatest advance has been made in the education of girls. The number of women students in the collegiate stage was on 31st March 1937 more than double the number on the corresponding date in 1932 In 1921-22 there were only 228 girls reading in colleges and universities, while in 1936-37 the number had risen to 1,671, There was also a gratifying increase in the number of girls in the high and middle school stages; there were 7,385 girls in the high school stage as against 3,855 in 1932 and 1,044 in 1927. In the middle school stage there were 8,418 girls against 4,916 in 1932, and 1,716 in 1922. In the primary stage, however, the increase was not as great--in 1937 there were 696,492 pupils as against 536,110 pupils in 1932 and 333,704 in 1922. If the financial situation of the province had permitted expenditure of larger sums of money from public sources on the education of girls, there would have been undoubtedly a greater advance, for there was all through the period under review an insistent demand in the country for larger expenditure on girls' education.

III.—Expenditure.

The total expenditure on education in 1937 shows an increase of Rs. 32,21,403 over the amount spent in 1932, but there was actually a fall of nearly Rs. 3,40,000 in the amount spent from provincial revenues. It is regrettable that progressively smaller sums have been spent on education in Bengal, from Government sources, during the period when the reformed constitution was at work. In 1927, the total expenditure from Government sources was Rs. 1,47,94,686, in 1932 it was Rs. 1,44,46,881 and in 1937 it had become Rs. 1,41,12,417 and a reference to Table 13 will show that during the earlier years of the present quinquennium, the expenditure from provincial revenue was considerably lower than in 1936. The rate of increase in the expenditure from municipalities and district boards was also lower in 1937 than in 1932.

The increase in educational expenditure was mainly due to the reported increase in the fee income. During the period 1921-22 to 1936-37, the fee income had risen by Rs. 75,83,831, while expenditure from Government sources had risen by only Rs. 5,67,372. In 1922, 40·6 per cent. of the total expenditure on education came from provincial revenues, but in 1937 only 31·0 per cent. came from the same source. The position is altogether different in the other provinces of India. In 1936, the average expenditure from Government sources formed 43·3 per cent. of the total expenditure on education in the whole of British India, in Madras it formed 46·4 per cent., in Bombay 40·1 per cent., in the United Provinces 53·1 per cent., in the Punjab 50·7 per cent., in Assam 56·3 per cent., while in the North-West Frontier Province it formed 68·4 per cent. In the same year, 25·2 per cent. of the total expenditure was met from fee income in the whole of British India; the figures for some of Indian provinces were—Madras 17·7 per cent., Bombay 24·6 per cent., the United Provinces 20·5 per cent., the Punjab 25·4 per cent., Assam 19·3 per cent., North-West Frontier Province 11·5 per cent. But in Bengal it was as high as 44·9 per cent. of the total expenditure. The figures for the expenditure from the local self-governing bodies are equally depressing. In 1936, the average expenditure from local funds showed that it formed 16·1 per cent. of the total expenditure on education in British India. In Bengal, it was only 8·2 per cent. of the total; this is all the more surprising when it is remembered that the Calcutta Corporation was spending very nearly three-quarters of what the 26 district boards and the 117 other municipalities in the province were spending on education!

The expenditure according to objects (given in Table 14) shows that there was a slight increase in the expenditure on Universities and arts colleges, and a small increase in the expenditure on primary schools; but the largest increase was in the expenditure on the secondary schools which taught English; there was an actual fall in the expenditure on professional colleges; the comparative increase was larger in the expenditure on special schools than on primary schools. In the period of 1921-22 to 1936-37, there was an increase of Rs. 65,32,526 in the total expenditure on secondary schools—Rs. 53,65,055 on boys' schools and only Rs. 8,97,471 on girls' schools; the increase for primary schools was Rs. 29,60,749 and for special schools Rs. 21,71,518. The increase in expenditure was Rs. 22,40,601 on boys' primary schools and only Rs. 7,16,148 in the case of girls' primary schools.

The present review makes dismal reading, for it deals with a period of great financial stringency. But towards the end of the quinquennium, the depression was slowly lifting and in the elections that were held in the last year of the quinquennium, all political parties gave educational reconstruction the greatest prominence in their election manifestoes. This augurs well for the future of education in Bengal, especially for the education of the masses which had been so neglected in the past.

CHAPTER II.

Administration and Control.

Ministers and Members.—In accordance with the provisions of the Government of India Act of 1919, the education of Indians generally became a "Transferred subject," in charge of a Minister, appointed by the Governor from amongst the elected members of the Provincial Legislature, while the education of Anglo-Indians and Europeans was a "Reserved subject," placed in charge of a Member of the Governor's Executive Council. In Bengal, education in the "excluded areas" of Darjeeling and the Chittagong Hill Tracts was also a "Reserved subject," in charge of another Member of the Executive Council.

The different aspects of education which come within the purview of the present survey were, however, not all under the same control or entrusted to the same authority. Thus all agricultural, technical and industrial institutions (excepting engineering schools and colleges) were under the control of the Minister in charge of Agriculture and Industries Department; the medical schools and colleges were controlled by the Minister in charge of the Local Self-Government Department, while the Borstal Institutions and the Reformatory Schools were "Reserved subjects," under the ultimate control of the Member in charge of the Political Department.

In the previous quinquennium, there were frequent changes in the personnel of the Ministry and for nearly a year no stable ministry could be formed, and educational affairs had to be administered by His Excellency the Governor through his Executive Council; but in the present quinquennium, the same ministry held office continually from December 1929 and there was only one change in the personnel; Khan Bahadur M. Azizul Haque, C.I.E., was appointed Minister of Education on 15th June 1934 when Khwaja Sir Nazimuddin, K.C.I.E., who had been Minister of Education from 19th December 1929, resigned his office on being appointed a Member of the Governor's Executive Council.

The Legislative Council.—The Legislative Council can criticise the educational policy and its administration during the annual budget session; it can move resolutions or motions; ask questions to elicit

information and focus public attention on various aspects of administration; it can also, by virtue of its powers to reject, amend or pass the "voted" Educational budget, mould the educational policy of the "Transferred" departments.

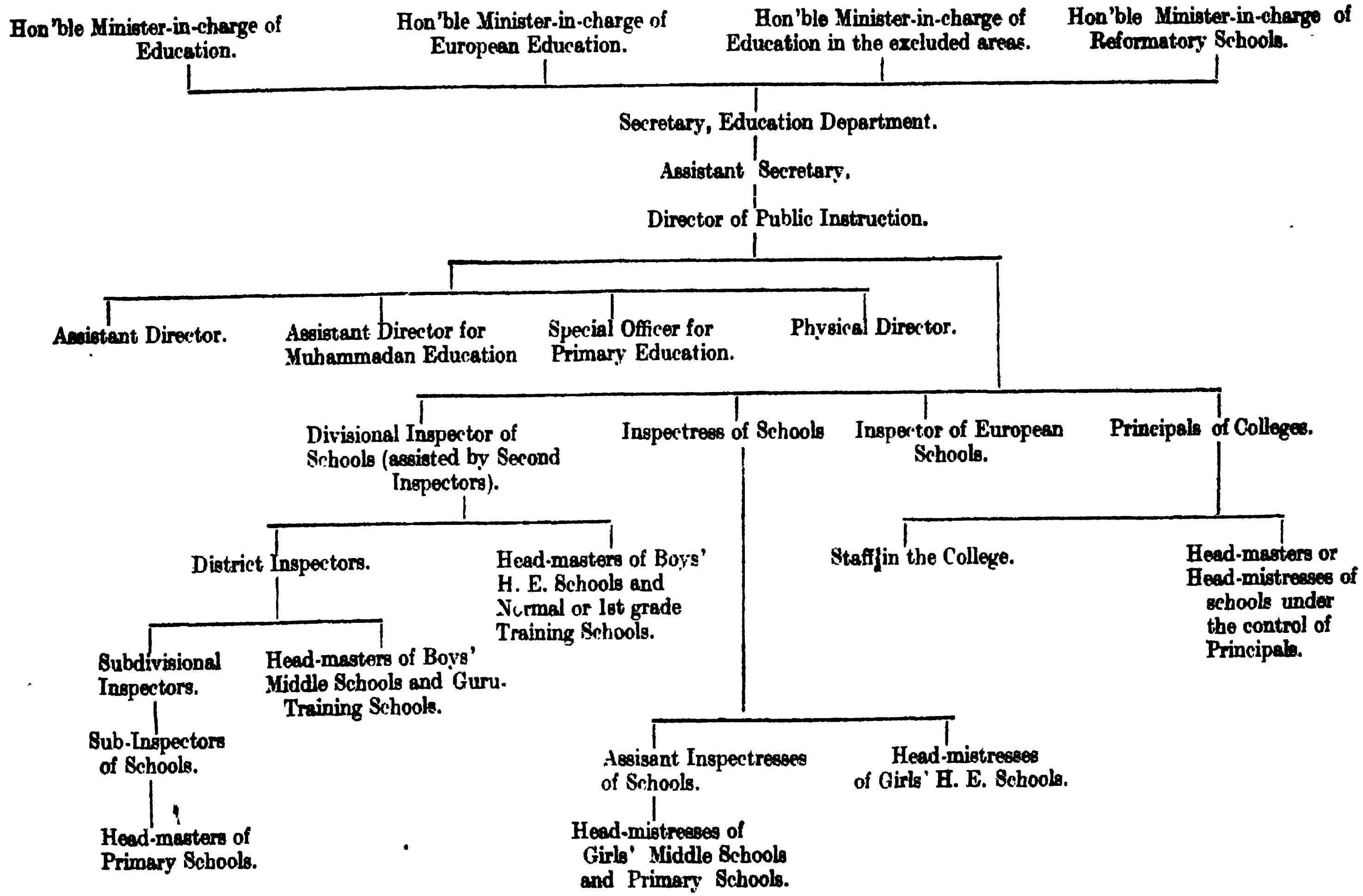
Most of the time of the Legislative Council was taken up in 1932-33 in discussing the recommendations made by the Bengal Retrenchment Committee in 1932. It is interesting to note that strong objections were raised in the Legislative Council against the recommendation of the Retrenchment Committee that one of the two Training Colleges should be temporarily closed down as a measure of economy. No serious attempt was made during the period under review to effect reductions in the grants provided under the various heads in the Education Budget, which shows that it was generally agreed that the department was being run on the absolutely minimum amount necessary for carrying on its varied activities.

No important motion or resolution on education was adopted by the Legislative Council during the quinquennium, though discussions were raised more than once on several important questions such as the absence of adequate provision for vocational education, the undue encouragement given to a purely literary type of education, the unsatisfactory nature of the present dual control of secondary education, the need for reforming the constitution of the Calcutta University and the delay in enforcing the provisions of the Bengal Rural Primary Education Act of 1930. In 1934-35, the question of the education of the "scheduled castes" was discussed at considerable length when the attention of Government was drawn to a resolution adopted unanimously at the largely attended Provincial Conference of the "Scheduled Castes" held in 1934, demanding that a sum of rupees ten lakhs should be set apart annually for the education of the scheduled castes and that a Special Director of Education to look after their education should be appointed. Another resolution was moved in 1936, demanding that an additional provision of Rs. 20,000 a year should be made for furthering primary and secondary education of girls; this resolution was withdrawn after an assurance from the Education Minister that a larger sum for women's education would be provided in the next year's budget. One other resolution that was moved; but was later withdrawn, perhaps also deserves notice. It recommended that the posts of the Assistant Director and the five Assistant Inspectors for Muhammadan Education should be abolished: the grounds advanced in support of the resolution were not that these posts had outlived their utility but that the officers were powerless. under existing conditions, to achieve anything of real value for the advancement of the cause of Muslim education along lines acceptable to the community.

During the quinquennium, as in the past, a large number of question on various aspects of education were asked; the majority were of almost a parochial interest and related to particular institutions and offices; but there were some also that dealt with general questions like grants to district boards for payment to untrained and trained teachers of primary schools, the necessity of increasing the number of trained women teachers, the deprovincialization of Government schools and colleges and the inadequacy of the grant made to the Calcutta University.

The organization of the Education Department.—The chart below indicates the heirarchy of the classes of officers of the Education Department at the end of the quinquennium:—

Officers of the Education Department, at the end of the quinquennium.



The Directorate.—The Director of Public Instruction is the administrative head of the Education Department and technical adviser to the Government on all educational questions. But the Director cannot submit his cases directly to the Minister or Member except through the Education Secretary. The Secretary is a member of the Indian Civil Service and it is claimed that according to the rules, he must be a member of that service. An interesting experiment was tried when Mr. J. M. Bottomley, C.I.E., I.E.S., Director of Public Instruction, was appointed to officiate, in a leave vacancy of slightly over four months, as Education Secretary from the 20th July to the 26th November 1934. This experiment was not tried again; for, it was believed that the post of the Education Secretary must be reserved for a member of the Indian Civil Service.

The Hartog Committee report dealt, at some length, with the relations of the Director and the Secretary and tried to show that the reasons which once justified the existence of the Education Secretary were no longer valid. But if it is at all necessary to retain the post of the Education Secretary, there are fairly obvious advantages in having as the Secretary an officer who has already held the post of the Director and is familiar with educational questions. The Assistant Secretary of the Education Department is usually recruited from the Provincial Executive Service.

The post of the Director of Public Instruction is not included in the cadre of the Indian Educational Service, but a member of that Service is normally appointed to the post. The Secretary of State for India has laid down that the post would be reserved for a member of the Indian Educational Service, so long as a suitable officer is available in any of the Indian Provinces.

The posts of the Assistant Director of Public Instruction and the Assistant Director for Muhammadan Education are reserved for members of the Indian Educational Service. But during the whole of the quinquennium, the latter post was held, on an officiating basis, by Khan Bahadur Mr. Maula Baksh, a member of the Bengal Senior Educational Service. The post of the Assistant Director was also held from December 1935, on an officiating basis, by two members of the Bengal Senior Educational Service, Mr. J. M. Sen from December 1935 to January 1937 and after him by Khan Bahadur Mr. Fakhruddin Ahmed.

The post of the Special Officer for Primary Education, which was created in March 1931, has not yet been made permanent. It is now held by Khan Bahadur Mr. Tasadduq Ahmed, also a member of the Bengal Senior Educational Service.

The post of the Physical Director was created temporarily in November 1928 and Mr. James Buchanan was appointed, on contract, with effect from the 13th of November 1928. It has now been made a permanent one and Mr. Buchanan has been appointed on special terms till he reaches the age of superannuation.

The post of the Additional Assistant Director, which was created in 1926 and was renewed from year to year, was abolished as a measure of economy with effect from the beginning of the financial year 1933-34.

The inadequacy of the headquarters staff was adversely criticised by the Hartog Committee as early as 1931; the Committee observed—

> "We are of opinion that the headquarters staff are lamentably inadequate and that the preparation of schemes for consideration by the Minister has been seriously hampered by this inadequacy. Neglect to provide a proper staff leads not to economy but to extravagance."

The position during the period under review was even more unsatisfactory than it was when the report was written. There is as yet no officer at headquarters to deal with schemes for women's education and the existing staff can hardly cope with even the normal routine work of the department. The presence of more senior and experienced officers at headquarters, for constructive work, is urgently needed.

Educational services.—Recruitment to the Indian Educational Service was stopped in 1924; it was contemplated that a Superior Provincial Service would be constituted at a very early date to replace the Indian Educational Service. The Quinquennial Review for 1922-1927 mentioned that Government were considering the establishment of the new Provincial Educational Service to replace the Indian Educational Service. But the Service was only formally constituted with effect from the 1st April 1934. During the interim period of over ten years, the Indian Educational Service posts were either left vacant, or they were filled on a makeshift basis by the appointment of members of the Bengal Educational Service, mostly men available on the spot, and usually on their own pay. A very small number of teaching posts at the Bengal Engineering College and the Presidency College however were filled by appointing men on contract at special rates of pay.

The delay in constituting the new services has been, in the words of the Hartog Committee, "disastrous to the organization of education." The Committee further observed—

> "It has been almost impossible to recruit highly qualified Indians, since the only ordinary appointments normally open to such persons were posts at the bottom of the scale in the present Provincial Educational Service. Such appointments were not attractive to men with European qualifications who could secure better prospects in several other departments."

If the Superior Educational Service had been constituted earlier, the higher posts in the department would have been held by highly qualified men; but in almost all cases, purely temporary arrangements were made and when the new Service was eventually constituted, it was difficult as Sir George Anderson observed in his Quinquennial Report on the Progress of Education—

> "to pass over the claims of men who deficient in the necessary qualifications, had done their best in trying circumstances. Thus the standard of competence in the new service has been jeopardised from the outset."

Indian Educational Service.—The Indian Educational Service consisted originally of 67 posts (excluding the post of the Director of Public Instruction) in the Men's Branch, and of 4 posts in the Women's Branch. In 1931-32, 22 of the posts in the Men's Branch were held by permanent members of the service (11 of whom were Europeans) and 3 by officiating members. Ten posts were left vacant, 3 posts were held in abeyance and the remaining 29 posts were filled by members of the Provincial Service and a few officers appointed on contract on special rates of pay.

On the constitution of the Bengal Senior Educational Service with effect from the 1st of April 1934, the number of posts in the Men's Branch of the Indian Educational Service was reduced to 18; it is contemplated that as Indian Educational Service posts become vacant, they will be abolished and appointments made to the Bengal Senior Educational Service; but it has been decided by the Secretary of State that 12 posts (to which duty allowances are attached) will not be abolished as long as suitable permanent members of the Indian Educational Service are available to fill them. At the end of the quinquennium the 18 Indian Educational Service posts were held by 12 permanent members of the Service (4 of them were Europeans, but 3 were about to retire), one was held by an officiating member, one was held by an officer appointed on contract at a special rate of pay, the remaining 4 were held by members of the Bengal Senior Educational Service.

At the end of the previous quinquennium, the cadre of the Women's Branch of the Indian Educational Service consisted of 4 posts, 2 of which were held by Europeans (one recruited on special contract). The Women's Branch of the Indian Educational Service was abolished in 1936 and 5 posts in the Bengal Senior Educational Service (Women's Branch) were created to replace these 4 Indian Educational Service posts. Two of these 5 posts were held by European women, recruited on special rates of pay, while the other 3 posts were held by Indian women.

Bengal Senior Educational Service.—The Bengal Senior Educational Service was created, in terms of Government order No. 1586-Edn., dated the 27th June 1934, with effect from the 1st of April 1934, and consisted of 53 posts in the Men's Branch and 5 posts in the Women's Branch. Of the 53 posts in the Men's Branch (which replaced the 67 Indian Educational Service posts), 18 were shown as being held by Indian Educational Service men, 3 were held by Europeans recruited on special terms on contract, one post was held in abeyance; while to the remaining posts appointments were made from men already serving in the department (7 of these were recruited directly on special rates of pay before the Bengal Senior Educational Service was constituted and the rest were officers promoted from the Bengal Educational Service, except in one case, where an officer holding a substantive post in the Subordinate Educational Service was promoted to the Senior Service).

Bengal Educational Service.—The Men's Branch of the Bengal Educational Service consisted of 212 permanent posts and 16 temporary posts on 31st March 1932. On a reorganization of the service, in November 1935, 190 permanent posts were allotted to the service. But in

December of that year, one post was transferred to the Women's Branch, and 3 additional posts were created with effect from the 1st of April 1936. On the 31st of March 1937, there were thus 192 permanent posts in the service (190—1+3), of which 104 were collegiate posts, 52 were teaching posts in schools and madrasahs, 35 were posts in the Inspecting Branch and one post was that of the Librarian, Bengal Library. The initial pay of this service on the revised scale was fixed at only 150 during the period under review (as against Rs. 250 in the old scale) and the increments and the maximum pay were also reduced. Experience has shown that the minimum is too low and few appointments can be made on this low initial pay.

On the 31st of March 1932, the Women's Branch of the Bengal Educational Service consisted of 20 posts; but with effect from the 1st of April 1935, when the service was reorganized, 22 posts were allotted to the service. In December 1935 a new post, that of the Head Mistress of the newly provincialised Sakhawat Memorial High School for Muslim Girls, was created and a collegiate post was also transferred from the Men's Branch to the Bethune College. With effect from the 16th of July 1934, a temporary post of Professor of English, Bethune College, was created against the post of the Professor of Philosophy at that college, which was included in the Men's Branch of the Bengal Educational Service. This temporary post was allowed to continue till the end of the present quinquennium. The strength of this branch was therefore 24 permanent posts and one temporary post as against 20 posts at the end of the previous quinquennium.

Bengal General Service—Education.—On the 31st of March 1934, there were in addition to the posts in the Indian Educational Service and Bengal Educational Service, 42 "special" posts and 19 posts "outside the classified lists." On the reorganisation of the educational services, these posts were graded as Bengal General Service—Education. This service was formally constituted by a Government notification, dated the 14th of February 1936, and consisted of 48 posts. In January 1937, another post was allotted to the service, when a European was recruited, on a special rate of pay, to be the Inspector of European Schools, which post was till then held by a member of the Indian Educational Service; one post was, however, abolished by a notification, dated the 31st March 1937. The service thus consisted of 48 posts at the end of the quinquennium. Seven posts in this service were held by Europeans, recruited on contract, at special rates of pay. Five posts were Presidency College teaching posts with a scale of pay slightly lower than the scale for the Bengal Educational Service. Thirty-two posts, on varying scales of pay, were held by officers appointed for the European Schools at Kurseong—twelve at the Victoria School, three at the Training Department of the Dow Hill School and seventeen at the Dow Hill School. The remaining four posts were held by officers on special rates of pay. Of the 48 posts in this service, twenty-four were held by men, twenty-two by women, while two posts were left vacant.

Subordinate Educational Services.—The services below the services enumerated above are "non-gazetted" posts and comprise different kinds of appointment with different time-scales of pay; the Teaching

Branch of the Subordinate Educational Services consisted of 1,350 posts, of which 80 were either lying vacant or were held in abeyance on 31st March 1937 as against 1,344 such posts of which 87 were held in abeyance, at the end of the preceding quinquennium.

The Inspecting Branch consisted of 311 posts as against 316 posts in 1932, the Miscellaneous Branch of 90 posts (including 3 which were held in abeyance) as against 97 posts (including 10 which were held in abeyance) and the clerical branch of 402 as against 420 posts on the 31st March 1932.

Inspecting agency.—An Inspector of Schools is attached to each of the five administrative divisions of the province. He deals with all educational questions except Colleges, Women's Education and Anglo-Indian and European Education. The Divisional Inspector is assisted by a Second Inspector and an Assistant Inspector for Muhammadan Education; in some divisions there are two "Second" Inspectors.

The posts of the 5 Divisional Inspectors and 4 Second Inspectors were originally held by Indian Educational Service officers; 9 senior inspecting posts are now included in the cadre of the Bengal Senior Educational Service and are all held by officers promoted to the service from the Bengal Educational Service.

Each Bengal district has also a District Inspector, who is an officer of the Bengal Educational Service: but during the quinquennium the post of the District Inspector of the Chittagong Hill Tracts was abolished and replaced by that of a Subdivisional Inspector in the Subordinate Educational Service. The District Inspector is the principal educational officer in the district, but he has long ceased to be an *ex-officio* member of the district board, though he is still a member of the Board's Education Committee. In district which has adopted the "optional" scheme of primary education and established district school boards, he is an *ex-officio* member (and generally *ex-officio* secretary) of the school board.

The Subdivisional Inspectors inspect middle English schools, junior madrasahs and guru-training schools; they are also expected to supervise the work of the Sub-Inspectors under them. They were thus intended to form a useful link between the District Inspector and the Sub-Inspectors. During the quinquennium their number was nearly halved as a measure of economy.

The principal business of the Sub-Inspectors is to inspect primary schools and maktabs. There are also Special Sub-Inspectors appointed solely for the inspection of maktabs.

There are besides in certain west Bengal districts Assistant Sub-Inspectors and Inspecting Maulvis for primary education. It has been decided to abolish these posts gradually as vacancies occur. At present there are only 10 such posts (4 in the Presidency Division and 6 in the Burdwan Division), as against 13 in 1932.

There is an Inspector of European Schools for inspecting European Schools for both boys and girls. There are only two Inspectresses in the Province, one for the Presidency and the Burdwan Divisions

and the other for the Dacca, Chittagong and Rajshahi Divisions. They are assisted by 12 Assistant Inspectresses. There was no change in the number of women inspecting officers during the quinquennium.

In addition to the inspecting staff employed by Government, some district boards also maintain Inspecting Pandits and Maulvis (who work under the Government inspecting staff) for the inspection of primary schools. The Calcutta Corporation maintains an inspecting staff which works under the Education Officer of the Corporation and inspect the schools managed by and aided by the Corporation.

Efficiency of inspection.—That a competent inspecting staff is as indispensable as a competent teaching staff is generally recognised; teachers, even excellent teachers, undoubtedly "benefit by the stimulus and check of sympathetic inspection." But numerically, the inspecting staff is totally inadequate, for the efficient discharge of their duties. Each Sub-Inspector has far more schools under his charge than he can give proper attention to; and while the number of schools have been increasing, the number of inspecting officers have been gradually reduced. In 1921-22, there were 403 inspecting officers for inspecting recognised schools for Indian boys, in 1926-27 the number was reduced to 370, in 1931-32 it was 363, while in 1936-37 the number were still further reduced to 358. In 1921-22 there were altogether 47,783 primary schools in the province and the number of men in the subordinate inspecting staff was 356; in 1931-32, the primary schools had risen to 61,162 but the subordinate inspectorate had been reduced to 317; in 1936-37 the number of primary schools were 61,517 and the subordinate inspectorate had only 314 men. Again, 5 of these 314 had been specially set apart for doing the work of Assistant Inspectors of Physical Education. So 309 men had to inspect not only 61,517 primary schools but also the middle schools in addition; or in other words each member of subordinate inspecting staff had to inspect on an average over 200 schools in the year—an obviously impossible task. There is also another aspect of the question which perhaps may be pointed out; all the Sub-Inspectors who are being appointed for inspecting primary schools are men who have been trained in the methods of English education and there is hardly a single officer who was specially trained in the methods of vernacular education.

The introduction of the School Code of the University which insists, among other things, on each recognised high school having a managing committee, and led to the creation of the arbitration board for dealing with the grievances of school teachers, have greatly increased the work of the Inspectors. It was stated in the last Quinquennial Review that the elections of the school committees—

> "often rival a political election in heat and dust; the defeated party sometimes asks the Inspector for arbitration and occasionally appeals to the courts."

It is essential that the primary and secondary school inspectorate should be entirely separated and such a proposal is now being considered by Government.

Control of primary education.—Primary education in the province is partly controlled by the local bodies and partly by Government, but all primary schools have to be recognised and inspected by officers of the Education Department. The actual number of schools directly managed by Government is very small. The district boards are largely responsible for primary education in rural areas, while in the urban areas the responsibility rests mainly on the municipalities. The control of the local bodies over primary schools is exercised mainly through the conditions attached to grants-in-aid to the schools; these grants are partly made from funds placed at their disposal for the purpose by Government and partly also from their own funds. Local bodies are apt to encourage quantity rather than quality and very small grants (in some cases as low as annas eight per month!) are made to a large number of schools. Numerous complaints are constantly received from primary school teachers that they do not receive their grants regularly. The cumbrous procedure adopted for the payment of the grants is mainly responsible for the delay and irregularity. The District Inspectors are no longer *ex-officio* members of the district boards and they have sometimes no control over the deliberations of the education committees; the local bodies may, and in practice often do, give grants to schools against the advice of the District Inspectors. Some district boards have delegated to local boards and union boards power to pay stipends to teachers; this arrangement has been condemned by all Inspectors as experience has shown that this delegation merely causes unnecessary delay in making the payments. Powers have also been delegated to union boards to establish and maintain primary schools in their areas and in some cases this has been done; but it is reported that the union boards do not even consult the departmental inspecting officers before distributing the educational grants.

The Bengal Rural Primary Education Act of 1930 provided for the establishment of district school boards to which would be delegated the control and management of primary education in the district. Though the provisions of the Act have not been given effect to because of the financial depression, some districts elected to come under the "optional" scheme and established district school boards. The District Inspector is an *ex-officio* member and generally also the secretary of the district school boards.

It is extraordinary that the women inspecting officers are not consulted directly by the district boards as they are not even members of the education committees of the district boards and they can only place their views before the boards through the District Inspector. The Assistant Inspectresses are also not members of the district school boards.

Control of secondary schools.—Control over secondary education is divided between Government, the University of Calcutta and the Board of Intermediate and Secondary Education, Dacca. A very small number of schools is also directly managed by the district boards and municipalities, but all schools which are recognised by the University are ultimately controlled by the University of Calcutta.

In 1921, when the Dacca University was constituted in accordance with the Dacca University Act, it became necessary, in order to

circumvent a legal difficulty, to create an authority for controlling schools in the Dacca University area. A Board of Intermediate and Secondary Education was therefore created in 1921 as a temporary measure. It was hoped that this Board would effect improvement in Intermediate and Secondary Education in the spirit of the recommendations made by the Sadler Commission. This Board, which consists almost entirely of nominees of Government, has been renewed from year to year for the last 16 years. Its control extends over the Intermediate Colleges and high schools in the Dacca University area and over the Islamic Intermediate Colleges and high madrasahs in the province. The Board had formerly a full-time salaried Chairman, but the Vice-Chancellor of the University of Dacca is now the *ex-officio* Honorary Chairman of this Board. The Board, having such a small area to control, started with a heavy handicap. In the early years of its existence, when an attempt was made to raise the standard, it was found that educational institutions in the town of Dacca were being rapidly emptied and the pupils were moving away to schools in the neighbourhood outside the five-mile area of the Board, and thus under the control of the University of Calcutta. The present position of the Board is anomalous; it has achieved hardly anything new, beyond introducing dyeing as a course in the Intermediate Examination and its only *raison d' etre* is that it deals with a position which was created when, by the Dacca University Act, the University was given jurisdiction over an area of five-mile radius, and as the University did not deal with high schools and Intermediate Colleges, an authority had to be created to deal with these institutions. The inspection of the schools under the Board is done by the Government Inspecting staff, as in the case of the schools under the University of Calcutta.

Calcutta University.—The Syndicate of the Calcutta University exercises nominal control and supervision over high school education in the provinces of Bengal and Assam excluding the Dacca University area. It recognises schools as qualified to send up candidates for its Matriculation Examination which leads on to all higher University Examinations.

The courses of study for the two top classes of high schools are laid down by the University, but the University has no machinery for the inspection of schools. The Department of Education controls the curricula of studies of the lower forms, is responsible for the distribution of grants-in-aid to aided institutions and for the inspection of both aided and unaided schools. This dual control is admittedly unsatisfactory; there has been a lack of unity and continuity of policy in the past and there has often been a want of co-operation and understanding between the two controlling agencies. For nearly two decades now, attempts have been made to create a unitary body which should recognise schools, distribute grants, prescribe curricula and control high school examinations. Direct or indirect control of the schools by the University is fraught with dangers. The University is a body for the promotion of higher education and research. It is doubtful if such a body can do justice to the entirely different needs of secondary education; there is also a real danger of secondary schools being exploited in the interest of higher education. In Bengal, secondary schools merely

lead on to the University courses and the twofold purpose of secondary schools has been completely forgotten. This policy has undoubtedly enriched the University by attracting to it large numbers of students. But it has led to a serious neglect of the real need of the province of having a self-contained system of secondary education. A Special Officer was appointed to draw up a Bill for creating an autonomous Board. More than one draft of the Bill was prepared, but nothing could be done as the University and the Government did not see eye to eye on the control of secondary education. Financial difficulties of the Government of Bengal accentuated the complexities of the problem. No solution has yet been arrived at and secondary education, unreformed and unrelated to the cultural and political needs of the people, has been allowed to muddle through as best as it can.

Perhaps a brief history of the attempts at forming a Board of Secondary Education might be worth recording. The Government of India, which controlled the University of Calcutta prior to the inauguration of the Montague-Chelmsford Reforms, drafted a Bill on the basis of the recommendations of the Calcutta University Commission; but the Secretary of State for India did not accord the necessary sanction and the Bill had to be dropped. By Act VII of 1921, the control of Calcutta University was transferred from the Government of India to the Government of Bengal. In July 1921, the Legislative Council adopted a resolution recommending to the Government the formation of a Board of Secondary Education for the superintendence of secondary schools, both general and vocational, without any delay. Eighteen months later, in January 1923, the Chancellor forwarded to the Vice-Chancellor of the University of Calcutta a draft Secondary Education Bill which proposed to place the Board entirely under the control and direct supervision of the Local Government. The Senate of the University disapproved of the Bill and though prolonged negotiations and conferences were held, no agreement could be arrived at. Two private Bills, which proposed to reform secondary education in Bengal, were placed before the Legislative Council but were not adopted. Later, another Bill which was presented by a private member also proved abortive. In 1925, Government submitted a revised draft of the Secondary Education Bill at a conference of the representatives of the Governments of India, Bengal and Assam and of the University of Calcutta. The Bill was discussed at the conference and the University was asked to indicate the amount of compensation that it would require to meet the financial loss due to the creation of the Board of Secondary Education. The University forwarded their proposals to the Government and soon after the conference, Sir E. Greaves, the then Vice-Chancellor, formulated a scheme for the control of secondary education in Bengal. In June 1926, the Education Secretary forwarded to the University a revised draft of the Secondary Education Bill. This Bill contemplated the creation of an independent body and gave to Government a power to interfere if the Board overstepped its authority or refused to function. The powers of the proposed Board were to supervise secondary education in Bengal, grant recognition to institutions as qualified to present candidates for examinations, including Matriculation and Intermediate Examinations, of the Calcutta University and the holding of other examinations, for distributing grants-in-aid to schools and for appointing and controlling the inspecting staff. A Committee of the Senate

considered the proposed Bill and the report of the Committee was published in July 1926. But the report was not a unanimous one. The majority of the Committee demanded that the Board should be under the control of the Senate, the minority favoured the establishment of an autonomous Board whose functions and regulations were to be subject to the approval of Government. The minority wanted a fairly representative Board with a non-official majority, while the majority demanded that the Board should be a small one with the Senate as the representative body. But it is worth noting that neither the majority nor the minority objected to ultimate control by Government: the majority merely wanted to place the Senate in between the Government and the Board. Such an arrangement would have involved a duplication of the machinery of control and might have created friction between the Government and the University.

In 1927, at a conference of All-Bengal Teachers' Association, it was resolved that the control of secondary education should be made over to large autonomous body representing educational, vocational and cultural interests in the province.

The period from 1927 to 1936 was one of political turmoil and of great financial difficulties for the Government. Apart from a Government House Conference on education in 1933, the reform of secondary education was not seriously taken up until the beginning of the year 1937 when the Ministry of Education communicated to the University a fresh draft Secondary Education Bill. There the matter rested when the quinquennium now under review came to an end.

Government control over aided schools is secured by attaching certain conditions regarding the constitution of Managing Committees, the remuneration of teachers, school buildings, etc. District Magistrates and Subdivisional Officers often act as Presidents of the Managing Committees of Schools and their approval of the constitution of the Managing Committees is required before a grant-in-aid can be made. Government prescribes the syllabus and text-books for all classes except the two highest classes in which the University syllabus and text-books are followed. The unaided schools follow the departmental admission and withdrawal rules and are expected to adopt, and in fact often do, the departmental curricula and rules regarding promotion, examination, etc. During the period under review, several schools which indulged in undesirable political activities were seriously warned.

Various missionary societies are doing very valuable educational work, especially for girls and for the education of the backward classes. This province is lucky in having number of very keen educational workers amongst the missionaries and the missionary schools in the province can well serve as models to both Government and non-Government institutions. Details of both Christian and non-Christian missions will be found in Tables 21 to 24 at the end of this chapter. The work of the Society for the Improvement of Backward Classes, Nari Siksha Samiti, and Saroj Nalini Memorial Associations deserves special mention. The Naogaon Ganja Cultivators' Co-operative Society are also doing good work for education in that area.

The Railway authorities help the cause of education by maintaining both general and special schools, principally for the benefit of their employees' children. The institutions follow all the departmental rules for schools and are invariably well equipped and efficiently conducted.

CHAPTER III.

Primary Education.

There were altogether 61,502 primary schools for Indian boys and girls in the province at the end of the quinquennium as against 61,143 schools in 1931-32; of these 44,106 were boys' and 17,396 girls' primary schools against 43,718 boys' and 17,425 girls' schools in 1931-32. Thus while there are now 388 more boys' schools in the province than in the previous quinquennium, the number of girls' schools has been reduced by 29. This is in marked contrast to the position at the end of the previous quinquennium when the number of boys' schools increased by 5,531 schools and girls' schools by 2,820.

But in spite of the slowing down in the rate of increase in the number of the primary schools, some real progress has been made in the period under review in that some inefficient lower primary schools have been replaced by primary schools which teach a five years' course. The newly formed district school boards, especially in the Chittagong Division, adopted a policy of concentration and consolidation and a number of inefficient lower primary schools were amalgamated with neighbouring and better equipped institutions. In Chittagong as many as 1,034 boys' and 756 girls' schools were abolished during the quinquennium. In Burdwan Division also, mainly through the efforts of the then Divisional Inspector of Schools Rai K. C. Ray Bahadur, some of the three classes primary schools were amalgamated and replaced by schools teaching the full primary course; the number of boys' schools as a result of this drive, was reduced by 403. Excepting in these two divisions, the establishment of new primary schools, which was such a noticeable feature in the previous quinquennium, has been indulged in elsewhere, though the financial distress of the province undoubtedly retarded this activity.

Under primary schools, 25,739 maktabs of which 16,434 are for boys and 9,305 for girls have been included; maktabs are primary schools intended mainly, but not exclusively, for Muslim boys and girls. The maktabs teach the Holy Quran, Islamic rituals and Urdu in addition to practically the same syllabus which is followed in the general primary schools. Maktabs are also attended by a number of Hindu pupils, especially in East Bengal.

Of the provinces of India, Bengal has the largest number of primary schools and if we divide the area of the province by the number of the existing primary schools, we find that one school covers roughly about 1·3 square miles in area. But the schools are very badly distributed. A recent educational survey shows that out of 109,594 villages in Bengal at least 72,302 have no schools, while 61,502 primary schools are distributed in 37,292 villages. To take the two largest districts in the Presidency, in Midnapore nearly 8,000 of the total number of 10,798 villages, and in Mymensingh about 7,500 of the total number of 10,759 villages have no schools of any kind at all. The majority of the schools in Bengal are single-teacher schools with three classes. In 1936-37 there were 36,081 such schools. The percentage of single-teacher schools to the total number was 58·7 in 1936-37; this shows considerable progress for the number of such schools was estimated to be about 75 per cent. of the total number of schools in 1926-27. Out of the 61,502 primary schools in Bengal only 12,479 taught the full five years' course; of these again only 979 were girls' upper primary schools.

Management of primary schools.—Local bodies (district boards and municipalities) are directly responsible for primary education; Government manage directly only 24 primary schools for girls (of which 22 are peasant girls' schools in Presidency Division) and 80 primary schools for boys, all of which were practising schools attached to training schools for primary school teachers. The district boards and municipalities are directly responsible for the management of 4,388 boys' primary schools and 305 girls' primary schools. Stipends are also given by them to teachers of 48,808 schools under private management; 7,897 schools do not receive any aid from public funds. The schools under the management of the local bodies are of the following types:—

(1) Panchayeti union schools, first initiated by the Government of Eastern Bengal and Assam, were originally known as class I lower primary schools. This name was later changed to board primary schools and, later still, when it was decided to distribute them more equitably one in each panchayeti union, they came to be known as panchayeti union schools. Government paid Rs. 1,000 for the construction of the school building—this sum is considered inadequate by some critics—and undertook to meet two-thirds of the cost of repairs, provided the balance was contributed by the district board. Schools once constructed were placed under the district boards, and Government paid recurrent monthly grants of Rs. 10 to Rs. 11 for boys' schools and of Rs. 16 for girls' schools. The panchayeti union school scheme has not been a success. Almost all the Inspectors of Schools observe that the local people are apathetic towards the schools as they have no control over them, and that the district boards rarely provide the necessary funds for repairs of the school buildings which are often allowed to fall into disrepair, though new schools started in the locality, as rival institutions to these panchayeti union schools, are frequently given stipends from the district board funds. These panchayeti union lower primary schools, neglected both by the local people and the district boards, can hardly be said to play an important role in fighting illiteracy. In 1931-32 there were 3,816 such schools while in 1936-37 their number was 3,996.

(2) *Biss scheme schools.* Biss scheme schools were intended to supply a more efficient type of primary school, both in rural and in urban areas. It was contemplated that the unit of the school should be roughly a circle of half a mile radius and that each municipality or union board would have a central school with as many ancillary schools as needed. The control would be vested in the local bodies and expenditure would be shared equally between Government and the local bodies, which could levy a tax for the purpose, under the Bengal Primary Education Act of 1919. The Biss scheme schools do not charge any fees. Pending the introduction of the Bengal Rural Primary Education Act of 1930, expansion of the Biss scheme schools in rural areas was suspended. These schools are more effectively managed and are more popular than the panchayeti union schools. There is a modification of the Biss scheme which was called in the last Quinquennial Review, "Griffith scheme schools". These are upper primary schools of an improved type with 4 trained teachers to each school, but there were only 6 such schools in the province, all in the district of Howrah.

(3) *Mymensingh scheme.*—In the district of Mymensingh there were 25 schools run under a special scheme, devised originally by the District Inspector of Schools and subsequently adopted by the district school board. The scheme contemplated that the union boards would

be authorised to manage schools in their own area but would contribute approximately a sum of Rs. 500 out of their own funds for the purpose. Only 4 union boards in the district adopted the scheme and at the end of the quinquennium there were only 24 such schools.

Municipalities.—The Corporation of Calcutta are responsible for primary education in Calcutta. There are under their direct control 230 free primary schools and a Primary School Teachers' Training College and they also give grant-in-aid to 348 schools. As an experimental measure compulsory education was introduced in Ward IX of the city without levying any additional tax or receiving any subsidy from Government. The Chittagong Municipality also adopted a scheme for free and compulsory education for boys within the municipal area, Government contribute half the expenses for the schools.

A total additional sum of Rs. 12,500 was provided by Government in 1935-36 and 1936-37, for the establishment of Biss primary schools in municipal areas. A girls' primary school was started at Barisal and Biss scheme schools for boys were established in 3 other municipalities.

Aided schools.—The usual amount of grant-in-aid is very small indeed, in some cases, as small as annas eight a month. The district boards apparently consider that the better way of ensuring wider literacy in the districts, is to distribute the comparatively small amount they set apart for education to a very large number of schools rather than give adequate grants to a limited number of efficient schools.

Pupils in primary schools.—The number of pupils in boys' primary schools increased from 1,682,275 in 1931-32 to 1,945,429 in 1936-37 and in girls' primary schools from 433,135 to 514,202. The total number of pupils in the primary stage, that is to say, pupils attending primary schools and pupils in the primary classes attached to middle and high school was 1,971,824 boys and 692,682 girls at the end of the quinquennium.

In the primary stage, 1,066,448 of the boys were Muslims and 888,165 Hindus; while the number of Muslim boys in the upper primary stage was only 102,761 and the number of Hindu boys was 165,490. Of the number of girls in the primary stage, as many as 395,478 were Muslims and 288,809 were Hindus; but the number of Muslim girls in the upper primary stage was only 7,027, while the number of Hindu girls was 19,599. These figures are significant; they show that there is a tremendous "wastage" and that the wastage is much greater in the case of the Muslim pupils.

For every 86 boys who are in the lowest class of the primary schools, there are only 10 boys in the top class of the primary stage. The figures for girls are even more depressing; for every 453 girls in the lowest primary class there are only 10 in the highest class.

For every 149 Muslim boys and 1,333 Muslim girls in the lowest class of the primary stage, there are now only 10 Muslim boys and 10 Muslim girls in class V. In the case of Hindus, there were 10 boys and 10 girls in class V for every 52 boys and 225 girls in the lowest class.

Wastage.—The wastage, as has been observed, is appalling. Permanent literacy cannot possibly be obtained until a pupil has completed the primary stage of education and many educationists doubt

if even the completion of the full primary stage would give permanent literacy to a boy or a girl. A great deal of money that is being expended at present on primary education is undoubtedly being wasted and brings no return.

The tables at the end of the chapter will show that though there are as many as 2,664,506 pupils in the primary stage, there are only 131,848 in the highest primary class. In 1933, there were in the lowest primary class 416,624 girls and 985,865 boys but in the top classes, the numbers have dwindled to only 121,208 boys and 10,640 girls in 1937. The proportion of pupils in class V to the pupils in class I is 1 : 8·6 in the case of boys and 1 : 45·3 in the case of girls. In the case of Muslim boys the proportion is 1 : 14·9 and 1 : 133·3 in the case of girls. So roughly only one out of 15 Muslim boys and one out of 133 Muslim girls completed the full primary course: out of every 100 boys who joined the primary class in 1928 only 10·6 reached class V in 1932; but out of 100 boys who joined class I in 1933, 9·4 reached class V in 1937.

Quality of teaching.—The unsatisfactory nature of teaching provided in these schools is certainly one of the main reasons for the failure of the present system of primary education in Bengal. In Bengal, as elsewhere, a good deal depends on the quality of teaching provided and one of the conditions of successful teaching is that sufficient attention should be paid to the pupils, specially to the pupils of very tender years. It is not possible to do this in a province where the number of single-teacher schools is so disproportionately great; the teacher is often compelled to neglect the lowest class where most attention is necessary and where such teaching is likely to be most fruitful. Moreover, less than a third of the teachers has received any kind of training at all. The teachers are paid miserably. A Government Resolution on School Education in Bengal has estimated that the average primary school teacher has an assured income of only Rs. 3-8 a month. Obviously, it is not possible to find a well-qualified or competent teacher on this miserable pittance, which is certainly not enough to pay even the boarding expenses of an adult. The average pay of a teacher in a school under private management is Rs. 3·3 a month. A police constable, a post peon and even a chaprassi in a Government office is paid higher. It follows, therefore, that in the majority of cases, a primary school teacher takes up this profession only when he finds all other avenues of employment closed to him and he has to find other sources of income to supplement his meagre salary.

The total number of teachers in primary schools for Indians is 92,156; of whom only 5,664 are women. This is a point which perhaps needs stressing. The average number of women teachers in a girls' school in Bengal is 0·3, that is to say, there is hardly one woman teacher for every three girls' school, and of course there are no women teachers in a boys' school. The consensus of educational opinion all over the world is that women are eminently more fitted to be primary school teachers than men, but in Bengal there are not enough women teachers even for the girls' schools.

Government has been paying additional grants amounting to Rs. 5,51,000 a year for paying Rs. 6 a month to a trained teacher and Rs. 2 a month to an untrained teacher in addition to their income from local funds. But the amount of this grant has remained stationary while the number of teachers—specially of trained teachers—has been

on the increase. At first, the amount available used to be distributed *pro rata* amongst the number of teachers in any particular area so that each teacher might have some share of this Imperial grant. The allowance thus became smaller and smaller as the number of teachers increased. The Director of Public Instruction ordered that the amount of the allowance should not be reduced but that the full allowance should be given, necessarily only to a fixed number, on the principle that this additional grant will only be paid to such teachers as are considered particularly efficient in doing their work. This decision has not been altogether well received in all quarters; but until and unless more money is available, it is difficult to see what other decision could have been taken.

During the quinquennium, the average number of teachers in the primary schools was very slightly lower than what it was at the end of the previous quinquennium; it is now 1·49 per school as against 1·5 in 1931-32.

Inspection.—A great deal could have been done to encourage and stimulate teachers if adequate arrangements could be made for expert and sympathetic supervision of their work from time to time, but unfortunately in this province, inspection is becoming progressively more ineffective. The number of schools has been on the increase, but the number of inspecting officers has been reduced as has been already pointed out in Chapter II.

The Sub-Inspector of Schools has been called the pivot of the educational system. His primary duty is the inspection of primary schools; but this is by no means all the work that he has to do. In addition to inspecting a disproportionately large number of schools, he has to prepare proposition statements and bills for primary schools, write out money order forms for each teacher receiving stipends from local bodies, supply statistics in regard to different kinds of institutions in his circle, correspond with the local bodies, his official superiors as well as with the authorities and teachers of the primary schools in his jurisdiction. He has no office, nor is he provided even with a peon. He is expected to be on tour on at least 200 days in the year; but he is no longer given travelling allowance based on mileage but is allowed a fixed allowance of Rs. 2 a day, up to a maximum of Rs. 48 a month. This is often not adequate to cover even the cost of his conveyance. A conference of Directors held some years ago recommended that the maximum number of schools which a Sub-Inspector may be expected to visit, should be fixed at 100 a year. In Bengal, a Sub-Inspector of Schools is expected to visit over 200 schools (in the Presidency Division it is 260, in Dacca 277, in Rajshahi 218 and about 200 in Chittagong Division). The average number of schools which the Sub-Inspectors in the district of Faridpur is expected to inspect is 336; one Sub-Inspector in the Chittagong Division has 375 schools in his charge, while another Sub-Inspector in the Dacca Division has as many as 530 schools which he is expected to inspect during the year. It is obvious that the inspection must be very hurried and perfunctory.

Nor is this all. The Sub-Inspector of Schools is often unsuited for the work that he has to perform. Usually, graduates with brilliant academic careers who have also obtained a Bachelor of Teaching degree are recruited for the Sub-Inspectorate. But in the Training Colleges, the training that they are given is suitable for preparing teachers for secondary schools; they are not trained for primary school inspection.

Thus, they come to inspect rural schools without proper understanding of their functions; they are men who have been trained in the methods of English education with very little idea about the needs of the rural schools. They are intelligent men, often with imagination, but they are crushed by heavy work that they are required to do and they have neither the time nor perhaps the equipment for thinking out problems of rural education. They end by losing their freshness of mind and their outlook becomes limited by the routine of official procedure and by the letter of the educational codes. The surprising thing is that they work so loyally and often even competently, under the average conditions in which they have to work. The Director of Public Instruction some years ago devised a scheme for giving a special training to primary school Inspectors and though Government approved of the scheme generally, no money has as yet been made available for undertaking the training of the new type of primary school Inspectors.

Curriculum.—The curriculum, which was first introduced in 1923, was in force during the quinquennium. It covers a five years' course and contain too many compulsory subjects which cannot possibly be taught adequately by a single teacher. Some subjects, therefore, are neglected. This is particularly so in the case of subjects like nature study and observation lessons which, it has been said, have very little connection with observation or with nature. The teaching of hygiene also is generally very unsatisfactory as the subject is taught on unhygienic surroundings, merely as information to be committed to memory. A very large number of upper primary schools in the province also taught English as an optional subject. It would be obvious from what has been said about the quality of the primary school teachers, that the teaching of this subject was definitely bad in the majority of the schools.

Government decided to raise the existing curriculum as it was considered unsuitable for the needs of the rural schools, and in July 1936, a Primary Curriculum Committee was appointed with a view to give a reorientation to the primary school curriculum. The Committee was entrusted with the work of devising a curriculum which would "provide for effective literacy in the vernacular, simple calculations, and the basic academic and physical training". "School work in general should be adopted in the main to the needs and environment of the majority of the children. It should also provide for a grounding in the rudiments of general knowledge". The recommendations of the Committee were adopted by Government in a resolution, dated the 9th March 1937, but it was not possible to give effect to it during the quinquennium now under review.

The Committee were of opinion that though a five years' course is educationally very desirable, a four years' course may be adopted "in view of the difficulty of financing a scheme involving a five years' course." Government in accepting this recommendation observed. "Government has been mainly guided by considerations of finance but at the same time they believe that if a primary school is staffed by at least 3 teachers and there is an organised system of teaching, much more effective literacy could be achieved in four years than is possible in the present five years' course." The four years' primary course would also shorten the time that would be taken up by an average boy who may wish to appear at the Matriculation Examination. Such a boy would then have four years in the primary stage and six years in the

middle and high stages—a total period of ten years which should ordinarily be sufficient for an average boy to pass the Matriculation Examination.

The most striking recommendation of this Committee is that religious instruction should be provided in the primary schools; the Committee also drew up detailed syllabuses for religious instruction of Muslim, Christian and Hindu boys. It is undoubtedly true that there is a large volume of opinion in the country in favour of inclusion of some form of religious instruction in the curriculum of the primary schools. The Muslim community as a whole have always demanded it and of late a certain section of the Hindus have also demanded that religious instruction should be given to Hindu boys, but many educationists are strongly opposed to the introduction of religious teaching in the primary schools. The Committee's recommendation was, however, unanimous except for a note of dissent from one member only, Mr. A. N. Basu of the Teachers' Training Department of the University of Calcutta, who was apprehensive that religious instruction may become a travesty of religion leading on to dissension and disharmony when taught by men of the calibre of our present primary school teachers and that there was a real danger he said, of "creating contrariant attitude in the pupils through bad methods of religious instruction and through methods of indoctrination which is bound to accompany such instruction." There is undoubtedly some force in this argument; even men like Rabindranath Tagore hold that religion cannot be taught satisfactorily in schools, in daily or weekly doses, like other subjects in the curriculum. The problem of teaching a religion like Hinduism, it has been pointed out by many people, presents almost unsurmountable difficulties. Government however accepted the recommendation of the Committee and pointed out that according to the provisions of the Primary Education Act of 1930 it will be left entirely to the guardians of the pupils to decide whether their wards should be given religious instruction or not. The syllabus drawn up for the Hindu pupils has not been received favourably by a considerable section of the Hindus.

Government also accepted with a slight modification, the proposed curricula and the following subjects will now be compulsorily taught in the primary schools:—

(1) Vernacular reading and writing, (2) Arithmetic, (3) Geography and Rural Civics, and (4) Elements of Science, as examination subjects, (5) Games and Physical Education, (6) Religious Instruction, and (7) Handwork, or, as an alternative, work in farms, or in the school garden, as non-examination subjects. There would be a departmental public examination at the end of the primary final course and scholarships would be awarded on the results of this examination. English should not ordinarily be taught; but on certain conditions schools may be allowed to teach the subject and, when taken up, it would be treated as an examination subject, though the marks obtained in this paper would not be taken into account in the awarding of scholarships. This seems a dangerous recommendation. Even if English can be taught properly in the primary schools, which is very doubtful, considering that it is so badly taught even in the higher stages; one of the results of the introduction of English in primary schools may be that rural schools will become even more like urban schools and the drift to the towns may be further encouraged. Also,

it is educationally unsound to teach more than one language to children of tender years except where the children's parents are more or less bi-lingual. But in view of the general demand for the teaching of English which even distinguished scholars like Sir Prafulla Chandra Roy supported, the Committee had but little option and had to make this concession to a popular demand. Physical education will henceforth form part of the new syllabus.

Little or no attention had been paid so far in the overwhelming majority of the schools to the physical development of the children. There is still no provision whatsoever for the medical examination of primary school children. The insufficiency of light and ventilation in many primary schools, the unsuitability of the furniture used in the schools, which often induce the adoption of stooping postures by the children, long hours of dull work—all tend to stunt the body and develop deformities and diseases.

The new curriculum is undoubtedly a great advance and some rural bias has been proposed to be given to the teaching in the primary schools. Some may say that it does not go far enough; but if the proposed curriculum can be taught satisfactorily, much good will undoubtedly result. The framing of a curriculum is, however, only a very small part of the work of reconstruction. What is needed is a new type of teachers, who have been trained specially for the work that lies before them. Training Schools for primary teachers have to be thoroughly overhauled and their number increased before any real advance can be made in the education of the masses. Government have under consideration a scheme for training primary school teachers in selected high schools.

Schemes for primary education.—The Primary Education Act of 1919 gave authority to the municipalities and also to union boards (but with special permission of Government) to levy a cess for primary education. Only one municipality, the Berhampore Municipality, applied the provision of this Act; for people in Bengal, as elsewhere, do not like to tax themselves voluntarily for any purpose however beneficial it may be to themselves and to the whole community. The passing of the Rural Primary Education Act of 1930, which authorised the raising of funds for free and compulsory primary education by the imposition of a cess and also for setting up a central authority for controlling primary education in each district in which the provision of the Act were brought into force, unfortunately almost synchronised with the economic depression which swept over the province. The Act remained almost a dead letter; the cess contemplated in the Act could not be imposed, because of the financial distress in the province; but, as a move towards eventual enforcement of the Act "the optional scheme" was devised. Under this scheme, district school boards, as contemplated in the Act, were set up in those districts in which the district boards were willing to hand over the control of primary schools and the sum spent by them for primary education to the district school boards. District school boards were set up in the districts of Chittagong, Noakhali, Mymensingh, Pabna, Dinajpore and Birbhum with effect from the 1st of April 1934, at Dacca with effect from 1st September 1934 and from 1st March 1935 at Nadia and Murshidabad; in 1936 schools boards were also established in Rangpur and Jalpaiguri. The amount of the contribution of the district boards and the amount

to be contributed by Government were fixed on the average of the actual expenditure of the preceding four years. But as this period coincided with the period of greatest financial stringency, when expenditure was cut down to the lowest possible limit, additional funds were not always available for primary education; some district school boards, like Nadia, had actually less money than what the district boards spent in the year immediately preceding the formation of the district school boards.

The district school boards of Mymensingh at a meeting held on the 21st December 1936 decided to move Government to impose primary education cess in the district without any further delay and the cess was imposed in the district with effect from January 1, 1937.

Government in the resolution of the 9th March 1937, already referred to, laid down a scale of pay for the guidance of the district school board of Mymensingh and for all other district school boards in districts where the cess would be imposed in the near future.

The Government scheme contemplated that each school should have eventually a trained head master on a graded scale of Rs. 25—½—30 and other teachers in the scale of Rs. 20—½—30 but till the financial position improved greatly, Government fixed the minimum salaries for trained teachers at Rs. 16 for the head master, and Rs. 12 for the other teachers. Each school should have at least three teachers, and the average annual cost of a school with the head master and two trained teachers has been calculated as amounting to Rs. 540.

Government are now contemplating going forward with a scheme for the training and appointment of special primary school inspectors.

Financial aspects.—The tables at the end of the chapter will show that during the quinquennium expenditure on primary schools for boys rose from Rs. 66,95,818 in 1931-32 to Rs. 67,10,234 in 1936-37. The expenditure from provincial revenues, however, has remained almost stationary. As compared to the amount contributed in 1931-32, the excess amounted only to Rs. 663 in 1936-37; but, in the earlier years of the quinquennium, the expenditure from provincial revenues was actually less than what it was in 1931-32. In the case of primary schools for girls, the expenditure rose to Rs. 15,92,965 in 1936-37 from Rs. 14,27,000 in 1931-32; but the amount contributed from the provincial revenues showed actually a decrease of Rs. 6,709. The expenditure by the district boards and the municipalities, however, have been increased both for boys' and girls' primary schools. The increase is largest in the case of expenditure from municipal funds and this is mainly due to the increased expenditure on primary education for boys and girls by the Corporation of Calcutta. While in the boys' schools the income from fees and other sources shows a fall, there is a rise in the income from fees and other sources in the case of girls' schools. The fall in the fee income of boys' schools is mainly due to the activities of some district boards which have ordered that no fees should be realised from the pupils in the aided schools; but as the boards are not allowing larger stipends, the teachers in these areas are now receiving even less money than they did in the previous quinquennium. Bengal is the only province in India where fees form a considerable part of the cost of primary education. In most of the provinces of India, primary

education is free but in this province the average fee is about Re. 1-8 per head per year and the Government expenditure is considerably less than the sum spent by the parents (if we include, under this head, both the fee income and the income from other sources). The average expenditure of a primary school for boys in Bengal is Rs. 152 per school (against Rs. 153-1 in 1931-32) of which Rs. 88 comes from public funds. The average annual cost of a primary school for girls is only Rs. 92 (against Rs. 81-9 in 1931-32) a month of which Rs. 62 comes from public sources. The average annual cost of educating a pupil in a primary school for boys was Rs. 3-4 and for a girl Rs. 3-1 in 1936-37 as against Rs. 4 and Rs. 3-3, respectively, in 1931-32. It will therefore, be seen that though there has been a slight increase in the total expenditure on primary education, less money is being spent on each pupil (and also on each primary school for boys) than was being done five years ago.

A comparison with the figures of expenditure of primary education by the other provinces of India, shows that the expenditure in Bengal for primary education per school is the smallest; the expenditure per scholar is the lowest and the average fee charged is the highest; the expenditure per head of the population is also the smallest of all provinces, and Government in Bengal spends relatively the smallest amount for primary education. A further fact emerges that while in Bengal the expenditure per school and per scholar has gone down during the quinquennium under review, in all other provinces the expenditure has increased.

General remarks.—The position at the end of the quinquennium appears almost as dismal as in the earlier periods.

Though Bengal has the largest number of primary schools in India, the majority of them cannot even perform their elementary and fundamental task of making their pupils literate. Literacy has been spreading very slowly in the province and it may be doubted if it has spread at all during the last 15 years when the reformed diarchical constitution was at work. The financial assistance that Government has been able to give for primary education has been disproportionately small and the local self-governing bodies in the province have been spending much less on education than in any other of the Indian provinces.

One of the hopeful signs of the period is that there has been a general awakening in the masses to the need for education. The growth of a political consciousness has rudely shaken their placid complaisance and they are now demanding that their children should not be denied the education which had been so long the monopoly of the middle classes—particularly of the Hindu *Bhadraloks*.

The demand is there; but there is also the danger that if in meeting the demand an education which is not vitally related to their lives is given to them, more harm than good may be done. It has to be admitted that there has been so far no deliberate and courageous attempt in this province to introduce any scheme of mass education. In spite of the predominantly rural and agricultural character of the province, the system of education is adapted better for an urban population and

primary education, in actual practice, if not in theory, has been hitched on to the car of University education which gives a training, at best for a limited number of professions, but generally only for clerkships.

The old theory that education will slowly filter down to the masses has been proved to be a delusion. The small number of rural people who do succeed, in spite of every thing, to become literate are usually lured away from the country side and often prefer to struggle, under miserable conditions, for existence in the towns rather than follow the professions of their parents. They thus do nothing for creating an atmosphere favourable for education in the villages. If anything, the present system of education is actually denuding the villages of their most intelligent and enterprising young men.

The primary school then does nothing for preparing the pupils for their life; it does not make them better agriculturists; on the contrary, it often creates in the pupils a distaste for work on the land. It often encourages, indirectly, the drift to the towns and thus instead of being the chief force for raising the level of life and work in the villages, it even tends to lower the standard.

Free and compulsory primary education cannot by itself be of any great utility, unless a scheme of education suited to the needs of the rural people can be drawn up. The Ministry of Education, under the Hon'ble Khan Bahadur M. Azizul Haque, took a move in the right direction by publishing two important resolutions in 1935 and 1937 which indicated the lines along which progress can be made. But, as has already been stated, very little will be achieved unless the right type of teacher is available for the schools. To ensure this, adequate funds must be provided for a thorough overhauling of the system of training for the primary school teachers. More and better equipped schools must be established without delay. The scale of pay for the primary school teachers must be raised, so that a better type of people may be drawn for the schools; and some machinery must be devised for ensuring that the teachers are paid regularly; for, at present, they receive their miserable pittances only at irregular intervals. What is necessary then is that Government should adopt a bold forward policy. A plan extending over five years—or more—should be drawn up and a detailed time-table made for the introduction of free and compulsory education in all the districts by the imposition of the cess. Government contribution too must be much more generous for the spread of education in the province. The cost of introducing compulsory and free primary education for the boys of school-going age in this presidency has been calculated to cost Rs. 2,50,00,000. There is no scheme at present for introducing compulsion for the girls. There are very strong reasons for the adoption of a policy of introducing compulsion in the case of girls also. The cost of such a scheme is not likely to be less than a further sum of Rs. 2,50,00,000. Thus the introduction of free and compulsory primary education for children of school-going age is likely to cost the province Rs. 5,00,00,000 a year. It is obvious that such a large sum of money cannot be found out of the normal revenues of the province, even in the course of the next fifty years. But the largeness of the sum need not paralyse action. This sum must be found—a policy of drift will be disastrous. The problem of finding this sum must be resolutely faced and if need be, the Central Government must be appealed to for assistance. After all, nations manage to find the money they need for war. A war against illiteracy has long been overdue in this province.

CHAPTER IV.

Secondary Education for Indian Boys.

Types of schools.—The secondary schools of Bengal are of three types—the high English, the middle English and the middle vernacular schools. Almost all the secondary schools have also primary classes attached to them. The medium of instruction in high English schools is nominally English; but in practice, except in a few schools, instruction is usually given in a mixture of English and the mother tongue of the pupils. In the middle English schools, English is a compulsory subject of study, but instruction is given in school subjects through the mother tongue of the pupils. English is now also taught, in all middle vernacular schools, theoretically as an optional subject; but in practice all pupils in these schools also take up English.

The middle stage in Bengal does not play an important part in the educational scheme; it consists of only two classes, while the high stage consists of four classes. This is markedly different from the educational systems of the other provinces of India, except of Bihar and Orissa (which it may be remembered formerly formed part of Bengal and had the same educational system). The middle stage has not been devised in Bengal to mark the end of a well-defined stage in education. The middle English stage acts merely as preparatory to the high English stage and pupils who join the middle English schools intend in most cases to go on to the high stage. The middle vernacular stage which in most Indian provinces plays an important part in the education of the rural population, cannot be said to satisfy any public demand or to serve any real educational need in this province. The line of demarcation between the middle English schools and the middle vernacular schools which was always rather thin in Bengal has worn thinner still in recent years, especially after they were permitted to teach English as an "optional" subject. They are now, for all practical purposes, merely rather less efficient middle English schools with poorer equipment and worse paid teachers; and whenever finances permit (and sometimes even when they do not) these schools are turned into middle English schools.

But the function of the middle vernacular schools should be to supplement the education given in primary schools; they should aim at giving the elements of a liberal education to pupils who cannot proceed to English schools. They should thus be entirely different in their purpose, outlook and technique from the English secondary schools. Only through a properly organised system of middle vernacular schools can any real progress be made in the education of the masses.

But in Bengal, there is no homogeneous and self-contained scheme of education for these schools. They may perhaps be called rural schools, merely because they are mostly located in rural areas, and they have played only an insignificant part in the education of the province. The educational system of Bengal appears to have been organised, primarily, for giving English education to the middle class people who live mostly in towns. There is no well-thought-out scheme for giving a training suited to the real needs of the overwhelmingly large agricultural population which live in the villages. Sir William Hornell showed some acumen when he said in 1917, in the Fifth Quinquennial

Review on Education in Bengal, that the doom of these schools was sealed, though at the time there were 349 schools in the province with 21,253 pupils. But the people of Bengal never took kindly to these schools and the process of their gradual disappearance had begun even before the end of the last century. But the position was hardly a hopeless one when Sir William Hornell wrote. If we look at the province of the Punjab, we find that in 1917, there were 151 middle vernacular schools in that province with only 2,114 pupils. At the end of the year 1935-36, they had 3,104 schools with 388,048 pupils, while in Bengal the number of these schools had dwindled in the interval to 49 and the pupils in them to 3,036. The reason for this disparity is that while in the Punjab, a bold policy was adopted and a new orientation given to education, nothing was done in Bengal to reorganise the educational system and to devise an education suited to the masses. The few half-hearted attempts that were made to patch up the system to adapt it a little more to the real needs of the majority were doomed to failure, even at their inception. The Calcutta University Commission had observed in their Report, published in 1919:

> "The fact is that secondary education has reached a stage at which further satisfactory progress is impossible without a complete reorganisation of the existing administrative conditions. The whole system is suffering from anæmia, which is partly due to lack of funds, partly to the lack of energetic purposes aiming at improved standards of teaching and of educational opportunity. There can be no substantial improvement without reconstruction. The existing system cannot be patched up. What is needed is far reaching reorganisation."

In extenuation of what might perhaps be regarded by some as a pusillanimous attitude on the part of Government, it may be argued that the literati of the province has always been hostile to any scheme of educational reform which contemplated giving the rural population an education different in purpose from the education given to the towns people; they look upon such schemes with suspicion and think that Government are only trying to keep the masses politically unself-conscious through the education they are planning for the political disturbances in the country, the growing tension of feeling between the Hindus and Muslims, and the financial embarrassment of Government after the introduction of the Reformed constitution were hardly the most favourable conditions for the launching of any bold scheme of reform. So a policy of *laissez faire* had perforce to be adopted in this province.

The middle vernacular schools are, then, effete and moribund institutions which are slowly but steadily dying out. The middle English schools devote themselves to the training of pupils for the high English schools; the large majority of their pupils go on ultimately to the colleges through the wide portals of the University Matriculation Examination. The middle English schools are thus a kind of preparatory schools; they, however, serve a useful purpose; for the education given in them is cheaper than in the high schools and they are also generally situated closer to the homes of the rural pupils.

There is an increasing tendency in the province to convert, whenever possible, middle English schools to high English schools; this often leads to efficient middle schools being turned to an inefficient high school. The Inspectorate tries to dissuade the school authorities from

doing so and if a school is converted, without previous sanction, to a high school, any grant-in-aid that it might have been receiving is sometimes withheld. The department, however, encourages efficient middle English schools to extend their scope by adding two high school classes. This is one way of prolonging the duration of the middle stage and appears to be a satisfactory way of dealing with a growing demand for greater facilities for education than can be had in a middle school which teaches only a two years' course.

Numbers.—In 1936-37, there were 42 middle vernacular schools for Indian boys with 3,107 pupils in them, as against 54 schools with 3,986 pupils in 1931-32. There were also 1,857 middle English schools (against 1,845 schools in 1931-32) with 176,873 pupils (against 177,102 in 1931-32). Thus, at the end of the quinquennium, though there were 12 more middle English schools, the number of pupils showed a slight decrease: in the case of the middle vernacular schools there was a fall both in the number of schools (by 12) and of pupils (by 879). Three thousand one hundred and sixty-five girls were reading in boys' middle English schools and 162 in boys' middle vernacular schools.

High English schools.—The high stage, in any well-contrived system of education, should have a two-fold purpose; it would aim at providing a sound all-round training in harmony with the present day needs of the country so that the pupils might be equipped when they leave the school for facing the struggle for life; it would also train for University education such pupils as desire and are considered capable of profiting by such education. But the sole function of the high English school in Bengal has, so far, been to prepare pupils for the University Matriculation Examination. This would have been, in itself unsatisfactory; but what makes it worse is that the University Matriculation Examination, as conducted at present, is too narrow in its scope and is a most inadequate test of the fitness of the successful candidates for higher education.

The whole of the secondary school system in the province is thus entirely subordinated to University education; the middle English schools are merely a kind of preparatory school leading on to high English schools which in their turn are only concerned in getting their pupils through the Matriculation Examination.

Conditions in the high schools have not changed for the better since the publication of the Calcutta University Commission Report in which it was observed:

> "In the great majority of them, physique and health are neglected; there is no training of the hand; the study of nature is practically ignored; the aesthetic and emotional sides of a boy's nature are disregarded; corporate life is meagre; training through responsibility is generally undeveloped; little guidance is given as to right and wrong; methods of class teaching are crude and clumsy. In most schools English, the Vernacular, Mathematics and History are badly taught. Such a state of things injures the interest of all the boys whether they are going to the University or not. It is hurtful to the whole community which suffers from the failure of the schools to develop and train the powers of the young generation."

In a province like Bengal, where communal jealousy is so rife and seems to be even on the increase, it is perhaps important that there

should be provision in the schools for training the pupils to develop a civic sense of duty to the state and society and to cultivate a tolerance for the feelings and sentiments of other communities. But no such attempt has generally been made so far in the schools.

Except in a few schools like the Sriram High School in the district of Birbhum, Ushagram High School in the district of Burdwan or Bishnupore Siksha Sangha in 24-Parganas, which owe their existence to the enthusiasm of idealistically-minded individuals or to missionary enterprise, hardly has any attempt been made, to develop in the boys in secondary schools a sense of industrial, commercial or agricultural enterprise. There is no provision in the schools for developing manual dexterity, powers of observation or manipulative skill in the pupils, though educationists are agreed that the possession of these skills gives the boys self-confidence and usually reacts favourably on their progress in what are regarded as normal school subjects and that provision for training to develop these skills is, therefore, necessary even from a narrowly academic point of view. There has been no attempt at giving a vocational bias to the training in the schools; this is not to suggest that the function of the secondary schools should be to give the pupils such training as is given in tenchnical schools, or that educational ideals should be sacrificed in any way, to purely utilitarian ends. But the schools may be expected to give the pupils a sound general education and try to develop in them certain faculties which will enable them to "undertake, with a greater prospect of success, certain branches of endeavour immediately necessary to the promotion of our present day commercial or mercantile well-being."

There were 1,180 high English schools at the end of the quinquennium with 302,983 pupils, as against 1,076 schools with 256,524 pupils in 1931-32. Thus at the end of the period under review, there were 103 more high schools in the province and 46,459 more pupils in them.

The number of high schools has been steadily increasing in Bengal. In 1916, there were 698 high schools in the province; in the last twenty years, their number had increased by about 45 per cent. But the majority of these schools are inefficient. They have been allowed to multiply in a most haphazard manner; in some areas, there are a number of schools close to one another, all with small enrolments; and as the majority of the school are almost entirely dependent on the fee income from the pupils for their existence, it is impossible to maintain in any of them a reasonable standard of efficiency. Bengal has a larger number of high schools than any other Indian province; in 1935-36, the total number of high schools in the provinces of Madras, Bombay, the United Provinces, the Central Province, and Assam was 1,099, while Bengal alone had 1,188 high schools that year.

The average enrolment in a Bengal high school has gone up during the quinquennium; it is now nearly 256 pupils per school, as against 238·4 in 1931-32. In 1935-36, the average number of pupils in a high school in Madras was nearly 400, in Bombay 368, in the United Provinces 411, and 413 in the Punjab. We should also bear in mind that in this province, there are a number of very large schools with over a thousand pupils, while the smallest have, in some cases, even below a hundred students on their rolls (though this contravenes the University regulation for the recognition of a high school as competent to send up candidates for the Matriculation Examination).

In 1933 at a conference of some leading educationists held at Government House, an official note was circulated which proposed a drastic

reduction in the number of recognised high schools, the note suggested that 400 schools if properly distributed over the province and adequately aided by Government, would be enough to serve the needs of the province. The Government note was a purely tentative one; it is presumed that the number was fixed at 400 on the basis of the number of schools in the other provinces of India. (In 1935-36, there were 218 schools in the United Provinces, 263 in Bombay, including Sind, 339 in the Punjab and 391 in Madras.) It was perhaps not unreasonable to expect that if less than 400 high schools were sufficient for the other major provinces of India, 400 should be adequate for serving the needs of higher secondary education in Bengal too. Though the number was an arbitrary one and not arrived at after a proper educational survey of the province, it was assumed that only high school classes would be attached to those schools and that the number of midd'e schools would be increased correspondingly. But many people became suspicious that Government in making this proposal merely desired to bar the door of higher secondary education against a large number of people. This was, of course, very far from the intention of the department. It was merely anxious that secondary education should be made more efficient, in the future, by the weeding out of inefficient schools. It was unfortunate that there was no unequivocal assurance that adequate recurrent grants and equipment grants would be forthcoming for the schools and that the schools would be satisfactorily housed. The proposal was, of course, not accepted; it was perhaps too optimistic to expect for it a favourable reception. But, perhaps another way was open to Government to achieve the end in view—it was to select suitable schools, on an equitable geographical basis, and to give them an adequate grant of, say, about Rs. 750 a month each. Such well-equipped and financially stable schools would then have been able to hold their own against inefficient schools, even when they offered undue inducements and the problem of providing the province with schools which could do their work satisfactorily might perhaps have been partially solved. At present 540 schools are in receipt of Government grants—the average school receiving less than Rs. 130 a month.

Control and management of schools.—Of the 42 middle vernacular schools, 7 are maintained by district boards, 31 are aided from public funds, while 4 are unaided. Government directly manage only 4 middle English schools; 36 are managed by district boards, and 4 by municipalities, 1,436 are aided from public funds while 377 are unaided. Forty-one high schools are under the management of Government, and 4 of municipalities, 540 are in receipt of grants-in-aid while 595 are not in receipt of any aid from public funds. Thus 50 per cent. of the schools were unaided and had to depend for their maintenance mainly on school fees received from the pupils, augmented by a precarious income "from other sources".

The machinery for the control of schools has already been discussed in Chapter II.

Teachers.—The quality of teaching in schools must depend to a very large extent on the equipment and training of teachers. The old belief which was generally prevalent that teaching was a profession which demanded only a natural enthusiasm for the work and demanded no special apprenticeship in training seems to be discarded now; school authorities are now demanding that only trained graduates should be appointed as teachers in schools. But even to-day, a trained graduate is a rarity in the majority of Bengal high schools.

At the end of the quinquennium, the average number of trained teachers in a high school was only 1·8 of whom only 1·0 was a trained graduate. In a Government school, the average number of trained teachers was 8·8, of whom 7·9 were trained graduates; but in an unaided school (that is to say in 50 per cent. of the Bengal high schools) on an average, the number of trained teachers was only 1·1, of whom only 0·4 well-trained graduates. The average number of teachers in a Government school was 16·3, in an aided school, 13·6, in a municipal school 20·6 and in an unaided school 12·8. The average number of teachers in a high school was 13·3 (against 12·9 in 1931-32).

The average number of teachers in a middle school was only 5·8 of whom 1·7 were trained (0·007 trained graduates). In a Government school the number was 6·8, of whom 3·2 were trained (1·5 trained graduates), in a board school 6·1 of whom 2·3 were trained (0·02 trained graduates), in an aided school 5·8 of whom 1·7 were trained (0·005 trained graduates) and in an unaided school there were 5·7 teachers of whom 1·5 were trained and there were no graduate teachers either trained or untrained, in any unaided middle school.

The total number of teachers in all types of boys' high schools in the province was 15,659 (against 13,942 in 1931-32), of whom 1,127 were trained graduates, 1,024 were trained (but not graduates) while 7,936 were neither graduates nor trained. The total number of teachers in all types of middle schools for boys was 10,999 (against 10,898 in 1931-32) of whom only 15 were trained graduates, 3,226 were trained non-graduates, 392 were untrained graduates, while 10,592 had no University degree or training of any kind.

One of the reasons for the poor quality of teachers in secondary schools is that they are paid miserably. While it is true that the teaching profession is not for those who look upon it as a source of making money and that it should only attract men who have a genuine love for the work and an idealism for which they are ready to sacrifice better prospects elsewhere, there is no reason why the community should exploit there idealism shamelessly; and this is what is being done to-day, as a result the teaching profession to-day is crowded with people who have drifted to it, only when they have failed elsewhere, as well as by some who have deliberately chosen the profession of a teacher. One Inspector mentions that in his division there are teachers in high schools who were ex-police officers, unsuccessful lawyers and even doctors and businessmen who have failed in business; young men and men not quite so young seem to turn to the miserably paid profession of teaching, when they find all other avenues of earning a living closed to them.

If we divide the total cost on all the unaided school and divide this by the number of teachers employed in them, the maximum amount that is available for each teacher is Rs. 581 a year or Rs. 48-4 a month. The figure obtained for a teacher in an aided school by the same method works out at Rs. 734 a year or Rs. 61·16 a month. But the whole of the expenditure on a school is not spent on monthly salaries for the teachers. The actual amount that is spent on salaries, is much less. It is also a notorious fact that the teachers in the majority of the private schools are also subject to forced "subscriptions" to the school funds. Many critics familiar with the inner working of the schools hold that a very large proportion of the amount shown as "other sources" is made up largely of these "subscriptions" from the teachers. The expenditure returns

of the schools are shown in this form because the University demands that each recognized school should maintain a minimum monthly expenditure of Rs. 375 and insists that teachers should not be paid below a certain minimum scale of pay. Of late, however, the teachers have been trying to demand better treatment. Credit for this must go to the All-Bengal Teachers' Association who have been exercising a commendable zeal for improving the conditions of service of the school masters. But the teachers cannot even now effectively assert themselves; the market is flooded by unemployed graduates and they cannot be oblivious of the dangers of black-legging in their profession.

One of the results of the low scale of pay is that the teachers are compelled to seek other ways of augmenting their slender incomes. The most usual practice is for them to accept "private tuition". It is a strange phenomenon, this almost universal practice of engaging private tutors by parents in Bengal. It has been estimated that in some of the Calcutta schools over 60 per cent. of the pupils have private tutors. The parents perhaps realize that the quality of class room teaching in Bengal schools is very poor indeed, and hope that by employing a private tutor they are doing something better for their children than ordinary school teaching can. But there is now a very large number of young men who are available for engagement as private tutors at very low scale of pay and the schools teachers, when they have the opportunity, accept as many private tuitions as they can, for each private tuition brings them only a small additional income. Their energies are sapped by this dull business of coaching pupils daily over long hours and they have hardly any time or surplus energy left for preparing their school lessons or for trying to interest boys in the class room and hold their wandering attention. Class room teaching thus tends to become more and more lifeless and dull. There is also another hurtful feature of this system. The private tutor is judged by results; that is, to-day, by the success of his pupils in examinations. His principal interest is not teaching the subject but in predigesting the text-books for his pupils. This practice must also have its reaction on his class room teaching.

There is another obstacle in the way of improving the quality of teachers; the facilities available for the training of teachers in this province are very small. There are only two traning colleges which do not turn out annually more than 150 trained men. But over a thousand applicants seek admission every year to these two colleges. If facilities for training a larger number of men are not made available, it will be years before the Bengal schools can have even 25 per cent. trained teachers.

In one way, a real improvement has been made in the prospects of the teachers. As reported in the last Quinquennial Review, the University is now insisting on the creation of provident funds for teachers as a condition of recognition of schools. Government also introduced from 1st January 1928 a provident fund scheme in which middle English schools can also participate. The funds are controlled by the Inspectors (or by the Chairman of the Dacca Board in the case of schools in the Dacca University area) and the contributions are kept in the post office savings bank.

In the case of the school provident funds, it is reported that occasionally provident fund money is diverted for other purposes. The schools also keep the provident fund monies in local bank which pay a much higher rate of interest than the post office savings bank; this is not always safe and generally the teachers (though not always the schools) are anxious to participate in the Government scheme.

Not only is the quality of teaching poor in the schools, but, in the majority of the secondary schools in Bengal, the school furniture and the equipment are of a most rudimentary character. The school medical inspectors are of opinion that the unsuitability of the school furniture is mainly responsible for the eye troubles from which an increasing number of students in the schools are suffering. Very few of the schools have proper equipments for teaching; there are very few charts and pictures in the Bengal schools. In the majority of the schools the libraries are in a disgraceful condition. The department insists on middle English schools spending at least Rs. 2 a month for books but it is not known for certain how the amount is spent. In the case of high English schools the University insits on a minimum expenditure of Rs. 5 a month for purchase of books. It is certain that in a large number of schools this amount is not spent. The school libraries are generally a collection of books presented by well-wishers of the schools, when they have no further use for these books, augmented by presentation copies of text-books and such other odds and ends. The reference books, where they exist are out-of-date and if these had been consulted at all they would have been positively harmful to the pupils by conveying out-of-date information on subjects in which boys might be interested. The school library appears to be maintained merely for show and for satisfying any possible inquisitiveness on the part of the Inspectors. It is true that in some schools a teacher is put in charge of the school library; but the average teacher has his time fully employed and he is not always available for issuing books when the boys want to borrow them. Every discouragement appears to be placed in the way of a pupil who shows interest in the school library. One Inspector observes that as no records are available in the majority of the schools, it is difficult to know if the libraries are maintained for use or for decoration. Many parents, too, look with disfavour on their children reading what they call "out books" that is, books not prescribed as text-books, as they consider that such reading is harmful to their progress in school studies. Bengal school boys thus rarely acquire the habit of reading and hardly ever rely on their own efforts for acquiring knowledge beyond what is given to them by their teachers in the class rooms.

The Director of Public Instruction ordered that the school libraries in the Government schools should be split up into class room libraries to be kept in the classes in charge of the class teachers. This has had some effect in inducing the boys to use the library more frequently; but even in Government schools, the habit of reading books other than text-books cannot be said to have been formed in the school boys. Unless the University demands as one of the essential conditions of a school receiving recognition the maintenance of a properly equipped library in a school, and the department insists on all aided schools keeping their library up-to-date, very little attention will be paid to libraries by the school authorities.

Science teaching.—Though nature study and elementary science have been prescribed for classes IV to VIII, necessary equipment for teaching them could not be provided for want of money; a few non-Government schools however have purchased some apparatus from their surplus funds and started science teaching. As elementary scientific knowledge will be a compulsory subject for the new Matriculation Examination, the schools must be equipped properly, unless the teaching is to become lifeless and the students expected to cram up more facts for getting through the examination.

The school final classes still do not attract many boys; it is believed that the syllabus is stiffer than in the Matriculation Examination. There were 4 Government schools which had school final classes in Rajshahi Division and one each in the Presidency, Dacca and Chittagong Divisions. In 1936-37, 45 students appeared in the School Final Examination, of whom 37 passed. In 1931-32 only 20 out of 45 students passed.

Agricultural education.—The scheme for agricultural education in non-Government secondary schools was sanctioned in 1937. During the quinquennium, it has been in operation in 51 schools—27 middle English schools and 24 high English schools, against 40 (20 middle English and 20 high English schools) in 1931-32. Agriculture is taught in the schools in accordance with the syllabus of agriculture prescribed by the department. During the quinquennium, the Director of Public Instruction proposed that the scheme should be extended, by allowing all middle English schools participating in this scheme, to open continuation classes, as otherwise, teaching of agriculture in these schools would be incomplete; and also that 3 teachers from the schools already participating in the scheme should be deputed annually for training at the Dacca Farm so that a reserve of teachers trained in agriculture may be created to fill up vacancies caused in the rank of the existing trained teachers. But it was not till January 1937 that 2 more middle English schools were allowed to open continuation classes and a batch of 3 teachers could be deputed for training as proposed by the Director. There are now continuation classes in 17 of the 27 middle English schools in which the scheme of agricultural education has been introduced. The schools participating in the scheme for agricultural education are allowed, monthly, a grant of Rs. 10 each for payment as the agricultural allowance of the trained teachers and the schools which have continuation classes are allowed usually a grant of Rs. 720 a year. During the quinquennium, a portion of the rural development grant from the Government of India was distributed for development of agricultural schemes attached to schools in the rural area.

On the whole, the schools in which the schemes have been introduced are working fairly well; but there is undoubtedly much room for improvement. The Inspector of Rajshahi Division is pessimistic regarding the future of these schools. The Agriculture Department do not recommend the extension of the scheme, till the whole question has been re-examined. The scheme appers to

be working very well in the mission schools and also in schools like the Sriram High English School and the Nalhati Union School both in the district of Birbhum. The Ushagram High School which does not participate in the Government scheme is also doing excellent work in giving agricultural training to the pupils. One of the reasons why agricultural education is not making as great a progress, as it should, is perhaps because the school authorities are still obsessed with the idea of giving an education suited to the children of the middle class people living in towns, even though the schools cater mostly for sons of agriculturists living in rural areas. But there are good reasons to think that the schemes will work much more satisfactorily when a rural bias is given to the training in the primary schools.

From many years now there has been a demand, especially from teachers in non-Government schools for the deprovincialization of the Government schools. The Retrenchment Committee also recommended the adoption of this course. But while the Retrenchment Committee wanted to save expenditure the public demand was based on the assumption that the deprovincialisation would make more money available for assistance to the secondary schools. Government could not accept this recommendation, after a thorough investigation of the question. The Government schools are doing valuable work by not only maintaining a higher standard of traning but by paying living wages to the teachers. So long as the unsatisfactory dual control of the schools continues, it would perhaps be most inadvisable to deprovincialise the schools. If and when the Secondary Education Board is formed, the question will again be thoroughly re-examined. It may however be noted that though the deprovincialization of the schools will undoubtedly save money, if this money is distributed amongst the existing schools, not much more than Rs. 50 a month would be available for each school in the province.

Financial aspects.—The tables at the end of the chapter give details of the total expenditure on boys' schools and the average cost in different types of schools.

The future.—The new regulations of the Calcutta University are expected to lead to a general improvement in the quality of training in the secondary schools. But unless a deliberate attempt is made to devise a self-contained scheme of secondary education in the province, so that the Matriculation Examination does not cover the whole of the mental horizon of the secondary schools, and the school system is given a more practical bias, the secondary schools will go on sending unsuitable material to the Universities to be trained for swelling the ranks of the educated unemployed. The domination of the Matriculation Examination has inhabited all initiative in the Head Masters and no experiments can be tried or innovations introduced lest the schools do not give as good an account of themselves in an examination in which a premium is put upon merely memory work.

CHAPTER V.

University and College Education.

Arts Colleges.—During the period under review, two men's colleges ceased to exist; there were no students in the college classes of St. Joseph's College at Darjeeling after the disastrous earthquake of 1933-34 while St. James College at Calcutta was disaffiliated by the University. Four new women's colleges were established and one, the Diocesan College, was closed down; of the four new women's colleges, three were first grade colleges affiliated to the University of Calcutta and one was an Intermediate College for Girls at Dacca, under the control of the Dacca Board of Intermediate and Secondary Education.

The Diocesan College, which had an Arts Department, a Teachers' Training Department and a School Department, played a very important part in advancing the cause of higher education for women and the contribution of this college to the cultural life of Bengal can hardly be over-estimated. The decision of the college authorities to close down the college was greatly regretted by all; the people of Bengal will remember with gratitude the excellent work done by the college. It is, however, fortunate that the college authorities decided to maintain the high school for girls which continues to be one of the best schools in the province. An attempt was made to continue the work of the Diocesan College by establishing a women's college in South Calcutta which would be mainly residential in character; the Metropolitan of Calcutta did great deal towards securing the services of some distinguished women graduates from Oxford and other English Universities. But unfortunately the scheme could not be matured; nothing came out of the negotiations with the Government of India which could not hand over the Hastings House to the college authorities; sufficient funds could not be raised to acquire elsewhere suitable land and erect the necessary buildings or to finance a well-equipped college for women.

At the end of the quinquennium, there were thus 50 Arts Colleges in Bengal, as against 49 in 1931-32; 43 of these were men's colleges (against 45) and 7 women's colleges (against 4 in 1931-32). Thirty-five of the colleges were first grade colleges while 15 were Intermediate Colleges. Of the women's colleges, five taught up to the degree standard and were located in Calcutta and two were Intermediate Colleges at Dacca. Of the men's colleges, thirty taught up to the degree standard, 19 of them being in the mofussil and 11 in Calcutta, and thirteen were Intermediate Colleges. Of the Intermediate Colleges for men, six were under the control of the Dacca Board—three general colleges at Dacca and three Islamic Intermediate Colleges at Dacca, Chittagong and Serajgunj—and seven were affiliated to the University of Calcutta, of which two were in Calcutta,—one in Howrah and four in the mofussil.

The colleges vary greatly in size. Almost all the Calcutta colleges for men have over a thousand students each, the only small colleges being Sanskrit College, Islamia College and St. Paul's College. The first two are Government colleges and are meant exclusively for Hindu and Muslim pupils respectively, while the last is maintained by the Church Missionary Society and has excellent residential and tutorial arrangements. Sanskrit College had only 120 students on its rolls in 1936-37; though it was originally established to enable

the sons of pandits to read in a normal college, at present not more than half of the students are sons of pandits. Islamia College which was established about 11 years ago for Muslim students had 356 students in 1936-37. The only other men's college with an enrolment below 1,000 was the City College; but this was only a temporary fall in the numbers, for this college usually had over a thousand students. Vidyasagar College with 2,261 students, Bangabasi with 2,105 students, Scottish Church College with 1,442 students and Ashutosh College with 1,182 students in 1936-37, had each more students than in all the three Halls of the University of Dacca! There are some large colleges in the mofussil also. Brajamohan College at Barisal had 1,312 students on its rolls at the end of the quinquennium, Comilla Victoria College had 961, Anandamohan College at Mymensingh had 971. Rangpur Carmichael College had 613 and Daulatpur Hindu Academy had 689. Of the Government colleges in the mofussil, Rajshahi College had 746 students, Chittagong College had 548, Hooghly Mohsin College had 307 and Krishnagar College had 304 students. At the other end of the scale are the Midnapore College with only 68 students in 1936-37 (the abnormally small number being due to the politically disturbed state of the district), Serampore College with 273 students and the two Intermediate Colleges at Narail and Contai with 96 and 121 students respectively.

It is difficult to explain satisfactorily the tendency on the part of the student community to flock to the Calcutta colleges. The popularity of some of the larger Calcutta colleges is certainly not due to their superior efficiency; very little is done in them beyond class room lecturing and the percentage of successes in the University examinations is well below the average for the University. Judged by the percentage of passes, the mofussil colleges usually do better than the majority of the Calcutta colleges. But these large Calcutta colleges try to be spectacular by making all efforts to capture the top places in the University class lists. This they attempt by luring students, who have done well in the Matriculation or the Intermediate Examination, to their colleges by offering them special privileges. There is often an undignified scramble between the colleges for the enrolment of such students by approaching them personally or through personal letters to them and dangling before them inducements like additional stipends, free tuition, free coaching and even free boarding in the attached hostels. From more points than one, the drift of the students to these large Calcutta colleges cannot but be regarded as an unhealthy sign.

Number of students.—The total number of students increased from 21,607 in 1931-32 to 28,651 in 1936-37. At the end of the previous quinquennium, the number of students in Universities and Arts Colleges had fallen from 24,114 in 1926-27 to 21,607 in 1931-32. But throughout the present quinquennium, the number of students has been steadily increasing. In 1932-33 the number was 22,724, in 1933-34, 25,204, in 1934-35, 26,179, in 1935-36, 27,055 till in 1936-37 the total number of students reached 28,651. The percentage of increase works out at 24·5 over the numbers at the end of the previous quinquennium as contrasted with a reduction of 11·6 per cent. in 1931-32. The most noticeable feature in college education during the quinquennium was the great increase in the number of women students. In 1931-32 there were only 366 women in the University classes and in Arts Colleges; in 1936-37 the number had risen to 1,054. Not only were new women's colleges started but women's department were added to some existing men's colleges;

a considerable number of women were also reading in Arts Colleges for men (and in the University classes); all the Government colleges in the mofussil, and many of the private colleges, had women students on their rolls. It will thus be seen that co-education, in the University stage, made great strides in the province. The number of Muslim students also showed a remarkable increase during the period. There were 4,405 Muslim students in 1936-37 as against 2,565 in 1931-32. The percentage of increase works out at 41·8 per cent. There were also 45 Muslim girls reading in colleges and Universities as against 8 girls 1931-32. The Muslim community thus made noticeable advance in the field of higher education during the quinquennium.

Though the colleges showed great improvement in the matter of enrolment of new students, the ordinary teaching work in them continued along old lines. Colleges still relied entirely on mass lectures and the tutorial work, which the University insists on, was generally a travesty of what it should be. Mr. K. Zachariah, Principal of Hooghly Mohsin College, excellently sums up the present position in Collegiate education:

"The intellectual objectives of a college are, first, to pass the students through the University examinations, and secondly, to give them a sound intellectual training. In a good educational system, these two objects approximate very closely, but unhappily, in Calcutta, they have little connection with each other—I had almost said they were irreconcilable. To pass the University examination nothing more is needed than an effort of the memory, so stereotyped and unintelligent are the questions generally set. It is difficult to persuade students to make any real mental effort when they are perfectly certain that it is irrelevant to success in the examination. One works, therefore, under a terrible handicap. The only way to overcome it is, by the communication of a personal enthusiasm, to infect a few individuals with a genuine love of learning. This is what the tutorial system is supposed to do, and what in Bengal it scarcely ever does. The grounds are too large and formal for effective work...... ......Another great weakness is the abstract nature of much of the study."

During the period, the value of games and physical exercises came to be recognized more generally. The majority of the colleges showed considerable interest in games and the inter-collegiate competitions became more and more popular every year; the University authorities also in various ways encouraged sports and athletics. The University Boat Club at the Dhakuria Lake has now become a well-appointed centre which is largely attended by students of the Calcutta colleges and an increasing number of students are now practising rowing regularly during term time. Many of the Calcutta colleges have also platoons of the University Training Corps. There was only one mofussil college, affiliated to the University, Hooghly Mohsin College, which had a platoon; but the platoon was disbanded during the quinquennium on account of certain difficulties in arranging for their parades. The Principal rightly observes that the mechanical discipline of military training has its defects as well as its merits.

The University of Calcutta organized during the period a new function called the University Foundation Day Celebrations which was usually held on the 24th of January every year. This function seems

to have caught the imagination of the students and it generally roused their enthusiasm; it is however regrettable that in the last year of the quinquennium, some Muslim students objected to the new crest of the University, which they considered too Hindu in character, and stayed away from the celebrations. The programme usually followed begins with a route march of the students of the Calcutta colleges and of such mofussil colleges as send representatives to the function through the streets of Calcutta to the maidan; the students march with their college banners, sometimes wearing uniforms, and some of the colleges have pipes and drums to accompany the marchers. In the maidan, there is a march past of the colleges in which both men and women students join, followed by an address by the Vice-Chancellor and sometimes by the Chancellor. In the afternoon, displays of physical feats, folk dances, etc., are organised. The celebrations have a pseudo-militaristic bias and their popularity with the students appears to be symptomatic of a new outlook. We must remember that there has been of late some demand that the University introduce a course of training in military science. Whether it is merely a passing phase and a reflex of the military training which is compulsorily given to young men in several European countries now, it is difficult to say. But, in the past, the "black-coated dominie" was more popular with the educated classes in Bengal than the "red-coated soldier" and the average Bengalee student of an older generation would not have been quite so thrilled by the spectacle of young men in uniforms marching through the streets to the tunes played by *ersatz* military bands. The young men of Bengal to-day no longer look upon such functions as unwelcome distractions in the midst of their academic pursuits.

The financial condition of the non-Government colleges continued to be unsatisfactory throughout the period under review. The emergency cut of 10 per cent. on all recurrent grants was maintained and this pressed heavily on all the aided colleges, especially in the earlier years of the quinquennium when all other sources of income of the colleges had greatly diminished as a result of the financial depression. The depression was, however, indirectly responsible for an increase in the number of students in the colleges towards the close of the period. Had it not been for the resulting increased fee-income, the colleges would have been much worse off than they were at the end of the quinquennium. It may seem paradoxical to maintain that the depression was indirectly responsible for the increased enrolment of students in colleges. But after the first shock of the crisis, the parents felt that the best thing they could do by their sons was to send them to the colleges even though this meant further deprivations for the family. This was almost a counsel of despair. The outlook was dismal indeed; to add to the misery, there was a recrudescence of terrorism and the best recruiting ground for young terrorist was in the ranks of young men who had no preoccupation of any kind. The young men engaged in studies might, thought the parents, be immune to some extent from their influence. So, the parents tightened the belts a little more and sent their sons to college.

The imperial grant of Rs. 1,29,000 which used to be distributed annually to non-Government colleges for the improvement of libraries, laboratories and gymnasia was completely withheld in 1932-33 and 1933-34. This measure of economy naturally caused considerable hardship to the colleges and though from 1934-35 Government provided a sum of Rs. 45,000 for distribution to non-Government colleges through the University, this sum was too small for the needs of these colleges. It will be years before the Bengal colleges can reach parity with colleges in other provinces. The financial stringency was also

responsible for the indefinite postponement of all schemes of improvement in the majority of the colleges. Government had to make very substantial grants to Midnapore College to enable it to meet its liabilities. As has already been stated, the financial difficulties of this college arose from an abnormal fall in the number of students which was almost entirely due to the measures which had to be taken by Government against Hindu young men in order to check the menace of terrorism in the district.

The policy of drastic retrenchment was responsible for the deterioration in the quality of work done in Government colleges also. Expenses were cut down everywhere and drastic reductions were made in the grants for libraries and laboratories. All schemes of improvement and expansion were dropped and only in very rare cases were colleges allowed new affiliations, only when Government were satisfied that the addition of new courses was likely to show financial gain in the shape of additional fee-income.

The Government colleges in the mofussil suffered most as a result of this policy. Their position to-day is an unhappy one. The number of teachers in the colleges was reduced by the application of mechanical standards devised by financial experts, so much so that in some colleges the existing staff is below the minimum requirements of the University. This fact has effected adversely non-Government colleges also, for the University could not insist on private colleges conforming to the regulations when Government colleges were allowed to break them. Hardly are any of the newly introduced subjects taught in any of the mofussil Government colleges; Bengali language and literature is not taught in any Government college except at Chittagong where the subject is taught without any additional staff being sanctioned for the work, Civics or Economics in the intermediate classes up to the Honours standard are not taught in any college except at Rajshahi, Biology, Geology or Physiology are not taught anywhere and Botany is taught only at Rajshahi. It is not possible for the mofussil colleges to permit students to offer the optional fifth subject in the Intermediate Examinations. This stands in the way of their students securing high places in the University class lists; this again results in the better students being forced to migrate to Calcutta colleges which is unsatisfactory educationally.

The Director of Public Instruction submitted a comprehensive scheme for the co-ordination of work in all Government colleges for men in Bengal. The scheme was devised to prevent, as far as practicable, any reduplication of work in the three Government colleges in Calcutta by treating them as one unit for purely teaching purposes. The present affiliations in the Government colleges were also carefully scrutinized and detailed proposals for their revision were made with a view to obtain a more satisfactory return of the money now spent on the Government colleges. The scheme did not however recommend any scheme which would involve additional expenditure. Though the scheme had been submitted to Government in 1935, no orders were passed at the end of the quinquennium.

Short reports on the individual colleges will be found later in the chapter.

University examinations.—The tables at the end of the chapter will give the results of the various University examinations from 1921-22 to 1936-37. It would appear from the tables that there was some attempt at stiffening the standard of the various University examinations in the quinquennial year 1926-27, but since then the percentage

of passes has been more or less steadily going up every year. There are no reasonable grounds for assuming that students have been coming up, of late years, better equipped from the schools for collegiate education, or that there has been any marked improvement in the quality of teaching in the colleges. On the other hand, it is not unlikely that the financial depression has resulted in the schools and colleges being poorer in equipment than in more prosperous days. The conclusion therefore seems almost irresistable that the University examinations were becoming increasingly easier to pass. The larger percentage of passes had undoubtedly encouraged students to enter colleges in increasing numbers and had indirectly augmented the University fee fund; but the tendency can hardly be regarded as altogether beneficial to the cause of higher education. In fact, Bengal is faced with a tragic situation. While the problem of the educated unemployed is becoming increasingly acute, the University is flooding the province with an ever-growing number of young men who are not merely unemployed but also often unemployable.

Expenditure on the colleges.—The tables at the end of the chapter will show the total expenditure on the Arts Colleges. It will be seen from Table 54 that the expenditure from provincial revenue had gone down in 1936-37 to 34 per cent. of the total expenditure (against 39·6 per cent. of the total in 1931-32), while the fee-income had increased from 51·04 per cent. to 58·1 per cent. The expenditure on the aided colleges, given in Table 56, shows that there has been a total increase in the expenditure by Rs. 97,073; but their income from provincial revenues had decreased by Rs 43,018 and their income from other sources by Rs. 8,564; the fee income however showed an increase of Rs. 1,48,655. It will be seen from Table 55 that Government were spending nearly Rs. 37,000 less on the Government colleges from provincial revenues, while the fee-income of these colleges had increased by over Rs. 70,000 during the quinquennium. The fee-income of the unaided Arts Colleges (their only assured source of income), shows a remarkable increase of Rs. 2,36,927 (Table 57).

The average cost for educating a student had also gone down considerably in all the various types of Arts Colleges. In the case of Government colleges, the average cost per student stands now at Rs. 367 per annum as against Rs. 471 in 1931-32. Of this sum, Rs. 255 (against Rs. 345) came from public funds. The average cost per student in aided colleges was Rs. 99 per annum in 1936-37; of this only Rs. 16 came from public funds. The *per capita* cost at the end of the previous quinquennium was Rs. 136 of which Rs. 29 came from public funds. The *per capita* cost of a student in an unaided college was Rs. 90 as against Rs. 92 in 1931-32.

For some years past, the University has been urging the creation of provident funds for the teachers in private colleges. Many of the colleges have now a provident fund scheme while a few have pension schemes. The Vidyasagar College has a pension fund and teachers who retire after 15 years' service should receive one-third pension and those who retire after 25 years' service, half pension; but there is an important proviso that the pensions will only be given "if funds permit". The Burdwan Raj College has also a similar pension scheme.

Dacca University.—The University of Dacca which was founded in July 1921 is the only unitary teaching and residential University in the province. The University has three Faculties—Arts (including Teaching and Commerce), Science and Law. Theoretically, the University is a residential University, but there were only 488 students

in residence in 1936-37 out of a total strength of 1,181 students, residential quarters are provided for the senior members of the teaching staff and a few others. Students are housed in comfortable hostels—halls of residence of which there are 3, in addition to a separate residence for women students. But in spite of all these amenities, the number of residential students continued to be comparatively small. It is, however, gratifying that the number of Muslim resident students showed a noticeable increase; at the end of the present quinquennium there were 268 students in residence as against 178 in 1931-32. The number of Hindu students in residence, however, in the 2 halls was only 222 and of the 46 women students who were studying at the University, only six were in residence.

The number of students in the University had fallen to 986 in 1931-32, but there was a steady increase throughout the quinquennium and on 31st March 1937, the numbers rose to 1,181, of whom 46 (against 16 in 1931-32) were women. One hundred and twenty-two students were in the Law Department of the University and 60 were reading in the Commerce Department.

A section of Physiology, Botany and Soil Science was introduced in 1937 and the University continued to carry on valuable research work in Agricultural Chemistry for which liberal grants were received from the Imperial Council of Agricultural Research. The Biochemical Section of the University was opened after Dr. K. P. Basu returned from Germany after receiving advanced training in Biochemistry. Biochemistry has now been introduced as an alternative paper in the Chemistry Honours Examination and as a subject in the M. Sc. Course in Chemistry. The Department of Sanskrit and Bengali was split up into two departments, the Department of Sanskrit and the Department of Bengali, and arrangements were made, though not completed, for splitting up the departments of Economics and Politics into twos. It was also decided to introduce Statistics as a subject of study in the Honours Course in Mathematics and Military Science as one paper in the ordinary B.A. Examination, but these proposals had not been given effect to during the period under review.

Research work continued to be as popular as in the past with members of the University and various papers were published which received commendation from competent scholars in India and abroad.

The University has a large and well-equipped library which contains 74,056 printed volumes and about 20,000 manuscripts. An extension of the library building was made during the quinquennium and the "open access" system in respect of all books and periodicals in common use was introduced. Apart from the large number of books consulted in the open shelves of the Reading Room, as many as 106,700 books were issued in 1936-37 as against 59,845 books in 1931-32 which shows that the library was being extensively used by the students.

During the quinquennium, the University laboratories were also extended.

The University of Dacca pays a great deal of attention to the physical training of the students. The University has extensive playing fields and there is also a Medical Officer to look after the physical well-being of the students. The 12th Dacca Company of the University Training Corps which was formed in 1928 more than justified its formation. At the end of the period under review, there were 74 cadets and there was a waiting list for those intending to join.

All the halls of the University maintained a vigorous corporate life and in addition to the normal activities of the College Unions, social service work and humanitarian and philanthropic work was undertaken by the students, as in the past. Elementary schools for depressed class children continued to be maintained by the halls of the University and the students acted as volunteers at the time of the annual Nagalband Fair and did valuable work in looking after the pilgrims who gather there every year in large numbers.

In 1934, the executors of the will of late Babu Jagamohon Pal agreed to place at the disposal of the University authorities a sum of rupees four lakhs for a Medical College to be started at Dacca and named after him; the scheme was not matured before the end of the quinquennium.

Board of Intermediate and Secondary Education.—The Board of Intermediate and Secondary Education was founded in 1921, as already stated in Chapter II, to circumvent a legal difficulty which arose when the Dacca University area was removed from the control of the Calcutta University. It was also hoped that the Dacca Board would effect improvements in Intermediate and Secondary Education in the province in the spirit of the recommendations made by the Sadler Commission.

During the quinquennium, the most notable change in the constitution of the Board, was the appointment of the Vice-Chancellor of the Dacca University as the Honorary Chairman in place of a salaried Chairman. The Board had under it 5 Intermediate Colleges, 2 of which were for girls (against 4, one of which was for girls, in 1931-32) and 3 Islamic Intermediate Colleges. The number of high schools had also increased from 15 to 23 during the same period. The number of students reading in the colleges under the Board increased from 1,089 in 1931-32 to 1,654 at the end of the period under review. Of these, 1,022 were Hindus, 629 Muslims and 3 Christians. The number of girls had increased from 211 to 629. The Dacca Board also controls the studies in all the "reformed" high madrasahs in the province.

There are 2 vocational courses as part of the normal Intermediate Examination which has now 5 groups, viz., Group A (Arts), Group B (Science), Group C (Islamic Culture), Group D (Dyeing), and Group E (Commerce). Dyeing and Commerce (Groups D and E) are taught only in the Jagannath Intermediate College. In the Government College—Dacca Intermediate College,—there is no provision for teaching in any of these vocational subjects.

Of the 5 colleges, 2—Dacca Intermediate College and the Eden Intermediate College for Girls—are Government institutions. The Jagannath Intermediate College and Kamarunnessa Intermediate College for Girls received grants-in-aid from Government but the Imperial Salimullah College was an unaided institution. The amount of the grant-in-aid paid to the Jagannath College was Rs. 25,000 in 1936-37 against Rs. 42,072 in 1931-32; the Kamarunnessa Girls' Intermediate College which was founded during the quinquennium received Rs. 6,000 as grant-in-aid in 1936-37.

In the Intermediate Examination of 1932, 505 candidates appeared of whom 283 passed; in 1937, 824 students appeared of whom 671 passed. In this number is included 56 women candidates of whom 44 passed the Intermediate Arts Examination. There is no provision at present in any of the Intermediate Colleges at Dacca for teaching science to women students. In 1937, 99 students appeared at the

Islamic Intermediate Examination of whom 88 passed. Forty-two appeared at the Intermediate Dyeing Examination of whom 29 passed and 102 appeared in the Commerce Intermediate Examination of whom 70 passed.

The income of the Board was Rs. 46,616 in 1936-37 and the expenditure was Rs. 34,366-1. The surplus income during the year thus amounted to Rs. 12,249-15.

University of Calcutta.—The University of Calcutta maintained the same position and retained the same powers as in the last quinquennium. Dr. W. A. Jenkins who was appointed, as was reported in the last Quinquennial Review, to prepare a draft Bill to reconstitute the University, had not finished his Sisyphean labours at the end of the quinquennium.

The number of post-graduate students showed a slight fall during the quinquennium: there were 1,088 students in 1936-37 as against 1,144 in 1931-32. There was an increase in the number of M.Sc. students (272 against 256) and a fall in the number of M.A. students (816 against 888). In 1936-37, 517 students appeared at the M.A. Examination and 163 in the M.Sc. Examinations (against 448 and 204 respectively in 1931-32). Of these 320 passed the M.A. Examination and 98 the M.Sc. Examination (against 296 and 117 in 1931-32).

Some of the post-graduate students were attached for tutorial and residential purposes to some of the larger colleges. Thus there were 117 such students in Presidency College (against 124 in 1931-32), 63 in Scottish Church College (against 136) and 28 in Asutosh College (against nil in 1931-32). Vidyasagar College had no post-graduate students in 1936-37 though 14 students were attached to it in 1931-32. The numer of women students had increased to 87 from 26 in 1931-32. There were 182 Muslim post-graduate students in 1936-37.

In addition to the post-graduate classes, the University also conducted commerce classes and a few other classes for undergraduate students. The most notable of the extension of the activities of the University during the period under review was the opening of the Teachers' Training Department where short courses in training were given to teachers in secondary schools. These short courses proved very popular and the classes were filled to their maximum capacity. This department also arranged special vacation courses which too were well attended.

The number of candidates in the various examinations was steadily increasing. In 1936-37, 5,625 students appeared at the Intermediate Examination in Arts (against 3,214 in 1931-32), 3,206 appeared at the I.Sc. Examination (against 3,077), 3,885 appeared in the B.A. Examination (against 2,601) and 889 appeared at the B.Sc. Examination (against 683). The numbers who passed were also very large, thus 2,976 passed the I.A. (against 1,633 in 1931-32), 1,723 the I.Sc. (against 1,367), 2,241 the B.A. (against 1,480) and 633 the B.Sc. Examination (against 411).

The University was enriched by a number of large donations during the quinquennium. In 1932-33, the late Rai Bahadur Behary Lal Mittra by his will left to the University an income of Rs. 4,000 per mensem for furthering the cause of education for Hindu women. A committee was appointed by the University as early as April 1933 to draw up a scheme for giving effect to the wishes of the testator; but at the end of the quinquennium all that had been done was that a woman

graduate of the University, who had also been trained in England, was given a scholarship to study the present position for women's education in India and in Europe and America.

In 1932, Dr. Harendra Coomar Mookerjee, M.A., Ph.D., placed at the disposal of the University a sum of Rs. 1,50,000 in Government securities for the creation of an endowment in memory of his late father Mr. Lal Chand Mookerjee, the income of which would be utilized for giving oversea scholarships to Bengali Protestant Christian students for practical and theoretical training in technical, industrial, mechanical, agricultural and allied subjects. In 1934-35 he made a further gift of Rs. 50,000 to supplement his previous endowment for the Lal Chand Mookerjee scholarship. In 1933-34 he offered the University a sum of Rs. 1,00,000 in Government securities for creating an endowment in memory of his mother. These gifts were accepted with grateful thanks by the Senate. In 1934-35, Professor Praphulla Chandra Ghosh of the Bengal Senior Educational Service offered the University a sum of Rs. 30,000 in Government securities for the creation of an endowment in memory of his late father, Rai Sahib Ishan Chandra Ghosh. The late Babu Ram Charan Mitra, C.I.E., also left a legacy of Rs. 10,000 to the University in 1934 for the development of industrial education in Bengal.

The Asutosh Building of the University was completed during the period under review when the third floor was added to it. The whole of the floor was utilized for housing the University library which was removed from the ill-lighted rooms in which it was located till then. A large reading room was provided, the walls of which are decorated with large mural paintings. Dr. Nihar Chandra Roy was deputed to Europe for training in the latest methods of library management and technique. On his return he was made the University Librarian and he effected several notable improvements and made the library more easily accessible. The students of the University are now using the library in very large numbers.

University finances.—The finances of the University showed remarkable improvement during the quinquennium under review, mainly because there was a considerable increase in the fee income. At the end of the previous quinquennium, University finances were in a deplorable state. Government appointed Dr. W. A. Jenkins as Special Officer to examine University receipts and expenditure. On his report and after some negotiations, Government agreed to pay the University Rs. 3,60,000 annually to balance its budget; the grant was based on the assumption that the University income from the fee fund would be Rs. 11,72,000; and it was stipulated that if the income exceeded this amount the Government grant would be reduced by half of the surplus over the estimated fee income. The University however had a much larger income during the quinquennium—in 1936-37 it was nearly Rs. 3,00,000 over the estimated fee income and the Government grant was proportionately reduced. The contingent character of the grant did not satisfy the University who felt rightly, that their activities were being unduly restricted by an arrangement which stood in the way of their reaping the full measure of benefit from the increased revenue. But though it was not possible for the University to undertake any large scheme of expansion and reconstruction or even to give effect to some schemes of long contemplated reforms, they were able to balance their budget throughout the quinquennium. Negotiations were being carried on between Government and the University for a reconsideration of the annual Government grant.

Deprovincialization of Government colleges.—From since 1922, there has been some demand from a section of the public for the deprovincialization of all Government colleges so that the money thus saved could be utilized for improving the private colleges. The contention is that the Government colleges have outlived their utility and were no longer more efficient than privately managed colleges; there was thus no justification for spending a disproportionately large sum of money out of the provincial revenues for educating a comparatively small number of students in these colleges. It is true that in 1936-37 the cost to provincial revenues for educating a student in a Government college was Rs. 255 a year, in an aided college only Rs. 16 a year and practically nothing in an unaided college. But it is far from the truth to maintain that Government colleges were no more efficient than private colleges, if efficiency of a college is judged by the percentage of passes in University examinations and the provision in it of adequate facilities for intellectual and character training. If the results of the various examinations are scrutinized and the average for the last five years for each college in Bengal is worked out of the proportion of successful candidate from the college to the number of students on its rolls, it will be seen that the Government colleges come right at the top; the missionary colleges come next and that the non-missionary private colleges come at the bottom of the list; it is interesting that the private colleges in the mofussil do comparatively better than the Calcutta colleges under private management and that the lowest in the list are four of the largest colleges in Calcutta and one large mofussil college. Judged by the discipline in the colleges, by the facilities available in them for the training of the intellect and for the physical well-being of the students and the provision of well-equipped common rooms and students' clubs, Government colleges are undoubtedly the best in the province. They do set a higher standard than the private colleges (it would be most extraordinary if they did not), even though they might not be as well equipped at present as they used to be formerly. Those who try to justify deprovincialization on the ground that Government colleges are no more efficient than private colleges stand on very insecure ground indeed. It is significant that the charge of inefficiency against Government colleges does not emanate from the authorities of well-conducted private colleges. The question of deprovincialization has been examined more than once by Government; the question is being now again examined from several new angles. But it is fairly obvious that deprovincialization of Government colleges can only be supported if this is likely to lead to a general raising of the standard of efficiency in collegiate education; but up till now there has been nothing to indicate that this will be even a remote result of deprovincializing the existing Government colleges.

Government colleges—A short account of the Government colleges is given below:—

Presidency College.—Unlike in the previous quinquennium when there were as many as six different Principals of the College, Mr. B. M. Sen remained Principal throughout the whole period under review. There were however numerous important changes in the instructional staff. An interesting appointment was that of Mr. A. H. House who after a brilliant academic career at Oxford and some teaching experience in English Public Schools joined the college on the 4th of March 1936. There was no Englishman on the teaching staff of the

college for some years past and his appointment on a short time contract appeared to be an excellent measure as he had earned the respect and affection of his colleagues and students.

As a measure of retrenchment, the staff in the English Department was reduced from seven to six and in the Philosophy Department from four to three. The reduction in the staff greatly handicapped the work of the English Department and Government had to sanction the creation of an additional teaching post in English in March 1937; this post was however included in the cadre of the Subordinate Educational Service.

The number of students rose from 906 in 1931-32 to 1,058 in 1936-37, of whom 117 were post-graduate students. The number of post-graduate students has been for some years now, considerably below the figure of 250 contemplated by the Presidency College Reorganisation Committee. This fall is due to the great disparity in the fees charged at this college and the fees charged by the University Post-graduate Teaching Department, especially as the post-graduate students of Presidency College have only their tutorials in the college and the lectures which they have to attend are conducted by the University, and are open to all post-graduate students.

The higher rate of fees charged in the college as compared to the fees of the other colleges in Calcutta, has also seriously affected, in the opinion of the Principal, the flow of meritorious students to the college. A scheme for creating a number of free studentships was before Government for some time but no final orders were passed before the end of the quinquennium.

The number of resident students in the Eden Hindu Hostel of the college has been steadily going down. The drop was considerable during the quinquennium and the finances of the hostel are causing anxiety to the authorities.

Table 62 at the end of the chapter shows that the college results in the University examinations were uniformly satisfactory. In 1936-37, the college captured many of the top places in the various University examinations.

The college also distinguished itself in games and sports. In 1936, the college won, for the first time, the championship in the Inter-Collegiate Athletic Sports. Rowing was introduced and became increasingly popular with the students. The college has a Physical Instructor who is keen on his work and there is a well-equipped gymnasium which was kept open in the mornings and the afternoons; compulsory physical training classes were conducted for the first year students. There were two platoons of the University Training Corps, both of which worked well.

The Students' Welfare Committee examines the health of the junior students and keeps careful records; but it was not possible for the Committee to undertake the examination in 1936-37.

During the quinquennium, a gallary was provided in the Science library; this has removed a long-felt want. But the college has still no Assembly Hall of its own. This is a great drawback, for the only large hall in the college, the Physics Lecture Theatre, can only accommodate less than a third of the students in the college. The Physical Chemistry building is an ancient one and is rapidly approaching the end of its life. The Honours Practical Chemistry classes are

held in a tin shed which was built, as a temporary structure, over a quarter of a century ago. It is essential that a new building should be constructed and equipped according to modern standards of laboratory requirements.

The Principal complains that the reduction of the office staff as a measure of retrenchment has been very drastic. He says:

> "One would have expected to see corresponding simplification of procedure in office routine. Unfortunately this has not been the case and, if anything, the work has increased. It may be asserted without fear of contradiction that any change that has been introduced by the department or the Accountant-General has the tendency of increasing the burden of the office."

The College Union is no longer a fully elective body, but it is doing good work and the high standard of the College Magazine has been maintained throughout the period under review. The College Science Association is an active body which arranged popular lectures by distinguished scientists.

Islamia College.—Islamia College completed the eleventh year of its existence in 1937. Mr. A. H. Harley who was the first Principal of the college continued to hold charge of the college during the quinquennium. Khan Bahadur Reza Ali Wahshat, the well-known Urdu poet, retired in January 1936; the sudden death of Professor S. R. Das Gupta, Professor of Chemistry, was keenly felt by the college.

The number of students on the rolls remained more or less steady during quinquennium and stood at 356 in 1936-37 against 336 in 1931-32. The maximum figure of enrolment for the college is 400 and this figure was reached several times during the quinquennium.

The maximum number of boarders in the Baker Hostel, which is principally meant for the students of the Islamia College, was 151. As a number of seats remained empty, with the permission of Government, accommodation was offered to Moslem students of St. Xavier's and other affiliated colleges in Calcutta. The hostel has a union, a duty fund and an athletic section of its own.

The college has been giving a good account of itself in athletics. In football, hockey, and cricket, the college teams probably rank next to the St. Xavier's college teams which are champions of long standing. The number of University Blues in the college is a fine testimoney to the merit of the college "eleven". In 1936 swimming was introduced in the tank in the college playing fields.

The duty fund in the college has been helping 60 students every year by granting stipend of Rs. 3 to Rs. 6 per month. The sources of this fund are more or less precarious; it was decided, therefore, to establish a duty fund trust which would be a permanent endowment, entirely separate from the duty fund. It was contemplated that the trust fund would derive its income from donations received specially for the trust fund and from such contributions as were made to it by the duty fund committee. A sum of Rs. 7,000 had already been transferred by the duty fund committee and this would form the corpus of the trust fund.

which would be administered by a Board of Trustees. But at the end of the quinquennium, the scheme had not received Government's final approval.

An ex-students' register was opened and maintained in the college. Ambulance classes were being conducted as usual, but these classes did not seem to have proved popular with the students. The college had a platoon of the University Training Corps. The college union which was a fully elective body had a vigorous life of its own and not only held weekly debates but also arranged for lectures by visitors.

During the quinquennium, Mr. M. A. Jinnah, the Hon'ble Mr. A. K. Fazlul Huq and Mrs. A. H. Harley were made life members of the college union.

A post of the Professor of English in the Bengal Senior Educational Service was created for the college during the quinquennium. There has been a great demand from the Muslim community for adding B.Sc. classes to the college. At present science teaching is restricted to the Intermediate Standard only. The science results of the college were not however encouraging. In 1937, only 9 out of 23 students passed (against 9 out of 29 in 1931-32). (The results of the college in the various University examinations cannot also be considered entirely satisfactory; in some cases they were even below the University Standard of passes. But better results may perhaps be expected in the future.)

Sanskrit College.—Dr. S. N. Das Gupta continued to remain Principal of the college during the whole of the period under review except for two short periods when he was in Europe to lecture to various European Universities. During his absence, Dr. N. K. Dutta, officiated for him. The Bengal Educational Service Professorship of Philosophy was reduced to a Subordinate Educational Service Lectureship and Dr. M. N. Sircar was transferred to the Presidency College. The number of students in the "English" or the College Department of the Sanskrit College rose from 109 in 1931-32 to 120 in 1936-37. The college hostel was abolished in 1921 and since then there has been no residential arrangement for the students of the college. In some of the Honours subects, students of the college received part of their training in the Presidency College. A college union which was established in 1924 published a magazine and conducted a debating society. The union seemed to be doing good work in developing social life in the college.

There is a Vidya Parishada in the college where extramural lectures on various cultural subjects were arranged. Some very interesting lectures were delivered on Physics, Anthropology, Psychology, and on Religion and Archæology. The honorary title of *Karma Keshari* was conferred on Sir Francis Younghusband. The Research Department of the college to which advanced students and scholars may enrol themselves has, since 1931, been a centre of attraction for senior scholars of Indian and foreign institutions on philosophical and indological subjects. The Upadeshaka system of supervision, by members of the teaching staff, of the activities of the students both inside the college and out of it, proved very effective and popular.

The college has no playing fields of its own but small area games like basket-ball, volley-ball, badminton, etc., are played in the college quadrangle.

The college is badly cramped for space and increased accommodation is necessary, specially for the college library. A notice of the Oriental or the Tol Department of the college will be found in Chapter XII.

Rajshahi College.—Five Principals, permanent and temporary, successively held charge of the college during the period under review. There were also many changes in the teaching staff. The number of students in the college increased from 617 in 1931-32 to 746 of whom 17 were girl students.

The event of outstanding importance during the quinquennium was the celebration of the Diamond Jubilee of the college in December 1933 when a very attractive programme was arranged. The college continued to maintain its superiority in games as in the past. There has been a fall in the number of students living in the hostels. One of the blocks of the Hindu hostel was unoccupied and a fairly large proportion of the seats in the Moslem hostel also remained vacant during the quinquennium.

There is an arrangement for a thorough medical examination of the students of the college by the College Medical Officer who draws up health reports of every student. In the case of students suffering from any serious disease or defect; steps were taken to communicate with their guardians so that remedial measures might be adopted at the earliest opportunity. The Medical Officer also delivered lectures on hygiene.

The affairs of the college union had been for some years past a source of considerable worry and anxiety to the college authorities. The unhappy importation of communal considerations into the elections of the college union was mainly responsible for a good deal of the trouble. Both the Hindu and Muslim students showed great communal bitterness and intolerance. In 1935-36, the Muslim students broke away from the college union on the ground that no Muslim had ever been elected as General Secretary. In 1936-37, a new constitution was drawn up to meet the wishes of the Muslim students and the Principal reserved to himself the right to nominate the General Secretary once every 3 years to ensure a suitable representation of the Muslim community. This was acceptable to the Muslims but led to the secession of the Hindus and a large majority of the Hindu students were standing aloof from the present union which was run by a Hindu-Muslim coalition group. A reasonable compromise could not be arrived at because of outside interference both from the Hindus and the Muslims. If the present tension continues, the whole of the elective machinery will have to be scrapped and the union run through nominated office bearers.

There was a great improvement in the political situation during the period under review and this was reflected in the tone and temper of the students. The great stress laid by the college upon athletics and healthy outdoor games and sports possibly had the effect of detaching students from dark, unhealthy brooodings that so often find an explosive expression in terroristic activities.

The college is badly cramped for accommodation and this is particularly felt in the case of the library and the reading room. The library consisted of 21,620 books in 1936-37 and was housed in 2 small rooms in the ground floor and one on the first floor. The Principal says that the accommodation of the library:

> "has of late reached an almost scandalous stage of congestion. Every available space has been occupied by book-shelves and almirahs, and the narrow lane that provides a passage between the different rows hardly offers any elbow-room for even a causal consultation of volumes taken out of the shelves. Newly purchased books are squeezed in somehow or other with great difficulty, and it is no exaggeration to say that the utility of the library has been considerably impaired owing to the serious shortage of space from which it suffers."

The reading room barely accommodated 50 students at a time: The want of accommodation also made the work of the Seminars for advanced students difficult. The common room which was built through the munificence of the late Raja Krishnendra Roy of Balihar, though suitable in other respects, was too small for the college and hardly accommodated 300 students. It was, however, very popular with the students who usually gathered there in large numbers to read the periodicals and newspapers subscribed by the college. The Chemical Laboratory of the college was badly congested and for some time past University Inspectors had been adversely commenting on the unsatisfactory nature of the building and the arrangements. The present building of the Physics Laboratory was also inadequate and unsuitable. The laboratory grant, moreover, was so small that it was not possible to allow teachers to undertake any research work.

The Basanta Kumar Agricultural Institute was started in 1936-37 and is under the control of the Principal of the college. A short account of it is given in Chapter XI.

The cost of educating a student of the college was reduced from Rs. 307 to Rs. 296 of which Rs. 193 was met from public funds (against Rs. 184 in 1931-32).

Chittagong College.—During the major portion of the quinquennium the college was under the same Principal, Rai Padmini Bhusan Rudra Bahadur. The political condition of Chittagong continued to be disturbed at the beginning of the quinquennium. In September 1932, the Pahartali Institute was raided by terrorists, and some of the students of the college were involved in this outrage. In 1934, an attempt was made by the terrorists to kill some Europeans who were watching a cricket match. But in this outrage no student of the college was implicated. But towards the closing years of the quinquennium, however, the general political situation had greatly improved. Except in a few cases, the conduct of the general body of the students, throughout the period under review, was above reproach. A system of tutorial supervision which has been introduced with a view to bringing students into closer personal relationship with the members of the staff yielded satisfactory results. The college union which was made a fully elective body and given a democratic constitution in 1931, functioned satisfactorily; it does not seem that a democratic constitution of the students' union interfered with college discipline, as in some other Government colleges.

In 1932, the Hindu hostel was abolished as the building was considered most unsuitable for use as a hostel building. There were thus 2 hostels attached to the college, one the Muslim hostel, which is housed in a fine building erected a few years ago and the other the Buddhist hostel. The Muslim hostel had only 33 boarders in residence in 1936-37 though there was accommodation for 60. The Buddhist hostel, which used to be accommodated formerly in two small rented houses, in an unsuitable locality, at some distance from the college, was shifted to a two-storied building adjacent to the college and had in 1936-37, 13 boarders. With the improvement in the political situation in the district, more students are seeking admission to the college every year and the provision of a Hindu hostel has now become an urgent need of the college. The number of students on the rolls was 542, against 443 in 1931-32.

The college was affiliated in Bengali as a second language for the B. A. Examination during the quinquennium, but no provision for strengthening the staff in Bengali was sanctioned. The only teacher of the department, Babu Janardan Chakravarti, did excellent work and worked loyally and for long hours under most trying circumstances. The creation of the post of an additional Lecturer in Bengali in the Subordinate Educational Service has however received the administrative approval of Government. The college was also understaffed in the Arabic and Persian Departments. Though there has been an insistent demand for the affiliation of the college up to the Honours Standard in Economics in B. A. and Civics in the Intermediate Classes, it was not possible to obtain affiliation in these subjects. It is perhaps also desirable that the only first-grade Government college in Eastern Bengal should teach Physics, Chemistry, and Botany up to the Honours Standard in the B. Sc. Examination.

The college library was a poor one; and though there were as many as 12,456 volumes, many of the books were ancient and of doubtful value to the students. The shelf space was limited and could not be increased without extensive structural alterations; the rooms were badly lighted and poorly ventilated. The library was in every way unsuitable for a first-grade college. The laboratories also require new apparatus. The ancient gas plant of the college was a source of great trouble to the college. It needed constant repairs, the cost of which was not inconsiderable; and laboratory work was held up to some extent during the period that it was being patched up. The college buildings are unsuitable for the college and inadequate for its present needs. Some improvements were however effected during the quinquennium, the main building was electrified and a barbed wire-fencing was erected round the college to prevent unwarranted ingress and egress and a workshop was provided for the laboratories. But much still remains to be done. Whether the distance from the headquarters was responsible for the comparative neglect of this college in the past it is difficult to say. But the present Principal again reiterates what was said by his predecessor, and quoted in the last Quinquennial Review, that the cost of educating a student was lower in this college than in any other college in the province and that this ought to strengthen the demand of the college for the most essential improvements which alone could make the college a real education centre for the people of the eastern districts of the province.

Hooghly Mohsin College.—It was fortunate for the college that Mr. K. Zachariah, M.A., I.E.S., continued to be the Principal during the whole of the quinquennium. The most important event was the celebration of the centenary of the college towards the end of November 1936. One of the most valuable results of the centenary celebration was the publication of the history of the college written by Mr. Zachariah. This is undoubtedly one of the most important books, dealing with the history of English education in India, which has been published during recent years. A notable feature of the centenary celebration was that a sum of over Rs. 14,000 was collected from the old boys of the college and a common room was constructed at a cost of Rs. 10,000 out of the funds raised. The foundation stone of this building was laid by an old student of the college, Sir Upendra Nath Brahmachari, and the building was formally opened by His Excellency the Governor of Bengal on the 28th of November 1936, the first day of the centenary celebrations in the presence of a large and distinguished gathering. The new building, which was constructed to harmonise with the main college building, has a reading room, a room for indoor games, a tiffin room and a small kitchen; it has also a room for the Physical Instructor. Two interesting exhibitions were held in connection with the centenary celebrations, one was the Library Exhibition where many early records and valuable books, chiefly from the college library, were exhibited and a number of old Bengali books which were kindly lent by the Bangiya Sahitya Parishada were also on view. The other was the Science Exhibition organised by the Science staff of the college. The college owed a great deal to the generosity of the late Haji Muhammad Mohsin and the name of the college was changed to Hooghly Mohsin College to commemorate the centenary.

The number of students in the college was 307 as compared to an enrolment varying between 200 to 300 during the previous quinquennium. Unlike in the other colleges where the number of boarders had fallen, the average number of boarders in the hostel showed a slight increase. In 1936-37, there were 15 boys in the Hindu hostel and 10 in the Muslim hostel, while the average numbers during the previous quinquennium were 10 and 7 respectively. This college differs from the majority of the other colleges in that about 85 per cent. of the students live with their parents and relations; but the college has always a certain number of poor students who cannot afford the expense of education at Calcutta nor have relatives in Chinsura; it is mainly for this class that the hostels are meant. The Principal considers that the scale of fees demanded in the hostels was too high for the majority of the poorer students. The discipline in the college was excellent.

The college had the barest minimum teaching staff in most subjects but not in History and Bengali. The teaching arrangements of Bengali in this college were disgraceful. There was only one teacher of the subject, miscalled a part-time teacher, who had been holding the post for the last nine years on a fixed salary of Rs. 75 a month. The college was not affiliated in Honours Economics. The Principal again urged the necessity of a reconsideration of the affiliation of this and the other Government colleges. He considers that the college should certainly teach up to the Honours Standard in Economics and Pass Standard in Botany for the B. Sc. Examination.

One of the most useful innovations introduced by the Principal was that borrowing of books from the college library was made easier and quicker. Certain number of books were also placed in open shelves for immediate access. Though a few books were lost at the beginning, not a single book was lost in 1936-37. He rightly observes that the loss of a book or two was as nothing compared to the encouragement—this gives to the students to use the library; the library after all existed for the benefit of the readers and not for decorative purposes.

The Principal also attempted to give a concreteness to the teaching of the various subjects by the use of pictures, by scientific and economic excursions and by a greater emphasis on practical laboratory work and to widen the narrow range of the average students' interests by planning a scheme of lectures on arts subjects for science students and science subjects for arts students.

Krishnagar College.—Krishnagar College was fortunate in having few changes of Principals during the quinquennium. During the previous quinquennium there were as many as 5 Principals in charge of the college. Mr. R. N. Sen held charge of the college till December 1934 and Samsul-ulama K. Ahmed from December 1934 to December 1936. For the last three months of the quinquennium Babu Bhabesh Chandra Banerjee, Professor of Sanskrit, officiated as Principal.

There was a steady increase in the number of the students during the quinquennium, and there were 304 students on the rolls in 1936-37, as compared to 228 in 1931-32. There were now also 15 girl students in the college as against only one in 1931-32. The rise in number of girl students however created certain problems, such as, provision of a suitable common room for them and the necessity of having a whole-time maid-servant to look after the needs of the girls.

There were numerous changes in the teaching staff of the college; of the 22 teachers attached to the college in 1932-33 only 11 remained at the end of the quinquennium. It is obvious that frequent changes in the staff is not conducive to steady work in a college. Moreover, the college was hopelessly understaffed; there was only one professor for teaching History to the four classes the two Intermediate and the two B. A. Classes. The English staff and the Mathematics staff were totally inadequate for the needs of any college. The college library which used to be one of the proud possessions of the college had not been kept up to date. As a result of the retrenchment campaign the library grant was reduced from Rs. 2,000 to Rs. 930 a year and the original laboratory grant for the purchase of apparatus was cut down from Rs. 2,750 to Rs. 1,920. The laboratories suffered from another defect—scarcity of water; the water pressure of the street mains of the town to which the college is connected being very low, no filtered water was available for the laboratory. Though the town of Krishnagar has been electrified recently, the college laboratories have not been connected yet to the Electric Supply. The absence of electricity in the college, which teaches up to the B. Sc. Standard, must obviously stand in the way of advanced work. The furniture of the college too badly required replenishing.

The college had a union with a full democratic constitution where all the posts were elective. The present Principal is of the opinion that the democratic constitution of the union, which was inaugurated in 1930, had a bad effect on the discipline of the college. He is of

the opinion that a fully elective and democratic college union is inconsistent with the smooth working of a Government college. It is difficult to agree with this contention. If there was a firmer handling by the Principal of the college, breaches of discipline need not have occurred. In any case it appears to be a slightly reactionary view to hold that students should not be trained in managing democratic institutions and should be denied the full share in the management of their own clubs. At Chittagong, where an almost identical constitution was introduced, the union had not according to the Principal of that college, created any administrative difficulties. On the contrary, he is of opinion that the union was doing good work in fostering a sense of responsibility in the students of the college.

In some ways, the most noticeable event during the quinquennium was the construction of a building for the College Muslim Hostel, within the college compound. It was opened formally by the Hon'ble Khan Bahadur Azizul Haque in July 1936 and named Anderson Muslim Hostel. The hostel has accommodation for 16 but at the end of the quinquennium there were only 8 in residence. The Hindu Hostel which has accommodation for 64 students had 56 students in 1936 but on the 31st March 1937, the number came down to 41 only. The water-supply of the hostel still remains a problem. The Director of Public Instruction approved of a scheme for converting a lumber room on the eastern end of the hostel at the small cost of Rs. 446, for use as a segregation ward.

The college endowment funds stood at Rs. 75,000 with an annual interest of Rs. 2,625-1-4 which was spent for the maintenance of the college. In addition, there are special trust funds, the interests of which were utilised for awarding monthly stipends and medals. In addition to 10 Government free studentships, there were 13 free studentships, in the gift of the subscribers. Besides the above free studentships, there were four college conversion Mohsin stipends of the value of Rs. 5 each for poor but deserving Muslim students of the college.

Intermediate colleges under the Dacca Board.—*Dacca Intermediate College.*—The college had as many as 5 Principals in the period under review. On the retirement of Mr. S. N. Maitra on the 19th of September 1932, Mr. B. K. Sen who was Professor of History at the Presidency College, took over charge of the institution; he was succeeded by Khan Bahadur Fakhruddin Ahmed on the 16th August 1935, but he left the college on the 16th January 1937 on being appointed to officiate as Assistant Director of Public Instruction, Bengal. Rai Bahadur K. C. Roy took over charge of the college on the 2nd of March 1937. During the interval Babu Sushil Chandra Bhattacharjee, Professor of Physics in the college, officiated as Principal. The college lost many distinguished teachers during the period under review, all of whom had already made their reputation at the now defunct Dacca College and were in the words of the Principal "towers of strength" to the college. The transfer of Rai Bahadur Padmini Bhusan Rudra to Chittagong as Principal, the retirement of Professors Bankim Das Banerjee and Rakhal Das Ghosh and the lamentable death of Professor Haridas Saha left the college much poorer.

During the period under review, there were 371 students as against 321 pupils in 1931-32. There are 2 hostels attached to the college—one for Hindus and the other for Muslims; but both the hostels are located in the same building. This practice has continued almost ever since the foundation of the college in 1921. The students of the two communities had been living in the hostels in complete amity and there was not even a single instance of any trouble of a communal nature during the whole period. The Muslim students join in the festival connected with the Saraswati Puja and the Hindu students join in the Milad Sharifs arranged by the Muslim boarders. The record of this college might well serve as a model to all other colleges in the province.

But there has been a steady fall in the number of students in residence. In 1930 there were 80 Hindu and 62 Moslem students, while in 1936 the number had dwindled to 22 Hindu and 34 Muslims. The fall was not entirely unconnected with the disturbed political condition of Dacca during the past few years. A certain number of Muslims students who could not afford to live in the college hostel lived in a mess under the supervision of the Inspector of Residences of Students at Dacca. It was not entirely a satisfactory arrangement; the Principal says that this practice will be discouraged from the next session. During the summer vacation of the year 1934, the college hostel was made over to the Military authorities for accommodating British soldiers posted at Dacca. The boarders were shifted to the Jagannath and Muslim Halls of the University where some special arrangements were made for them. This action was not well received in the country and there were numerous interpellations in the Legislative Assembly and adverse criticism in the press. The hostels were however handed back to the college in November 1936.

The college was able to maintain its reputation for efficient teaching and the results in the Intermediate Examinations were uniformly satisfactory. The percentage of passes was as in previous years much higher than that of the other institutions under the Board and the top-most places were generally occupied by the students of the college. Khan Bahadur Fakhruddin Ahmed introduced written tutorials and special classes of conversation, which appeared to have been beneficial to the students. The athletic and other corporate activities of the college were equally gratifying; and the college union had just reasons to feel proud of its achievements. The Principal observes:

> "the college athletics received a fresh impetus during the incumbency of Professor B. K. Sen and there was a marked improvement in all the branches under the supervision of Khan Bahadur Fakhruddin Ahmed."

There is a Physical Instructor at the college and as a result of stricter supervision, there was an appreciable improvement in the attendance of the students in the daily exercises. The college however is still in need of a covered gymnasium.

The system of supervision of the students, with one teacher in charge of a small group, on the lines suggested by the Director of Public Instruction, in 1934, worked very well. This established a closer contact between the teacher and the students and was helping to create a healthy *esprit de corps*.

Islamic Intermediate College.—This is a college of the "C" type contemplated by the Calcutta University Commission Report; that is to say, it consists of 6 classes—2 Intermediate Classes and 4 High Madrasah Classes. During the quinquennium, the number of students in the madrasah showed a steady fall, but the number of students in the Intermediate Classes was gradually increasing. In the first year of the quinquennium, 1932-33, there were 238 High Madrasah Students and 77 in the Intermediate Classes. In 1936-37 their numbers were 182 and 92 respectively. The reason for this rise in the number of students in the college seems to be due mainly to the introduction of English and History as additional subjects in the college. The Principal is of opinion that if Economics and Mathematics were also introduced, the college would draw a still larger number of Muslim students. The result of this, of course, would be that the college would approximate more closely to the general Intermediate Arts colleges; and lose to a great extent its special character as an Islamic College.

There are 2 hostels and a mess attached to the college; all of these were housed in rented buildings which were not altogether suitable for hostels. It would be helpful if early steps were taken to provide the college with hostels situated close to the institution. The reduction of the library grant to Rs. 450 as a measure of economy has had an adverse effect on the college. The college is a new institution and its library consisted of only 5,700 books at the end of about 15 years of its life. A larger library grant is therefore needed for the college. The total cost of the college and the hostels amounted to Rs. 55,994-5 of which Rs. 49,373-10-9 came from provincial revenues.

Chittagong Madrasah.—Chittagong Madrasah completed the 63rd year of its existence at the end of the period under review. The Intermediate Classes which were attached to the college some years ago, continued to be on a temporary basis, though the posts attached to the college section were made permanent during the quinquennium. The numerical strength of the attached college classes reached the maximum allowed by the Dacca Board. The Chittagong Madrasah with the two college classes continued to be housed in a building which was acquired about 58 years ago. It is a two-storied building of which the rooms on the ground floor are ill-ventilated and ill-lighted and not at all suitable for holding classes: but in these low-roofed dark rooms as many as five classes had to be held. The library hall was utilised for holding 2 or 3 classes simultaneously. The college section of the library received an annual grant of Rs. 200, and the madrasah section Rs. 250 a year.

In 1937, 29 candidates were sent up for the Islamic Intermediate Examination of whom 24 passed. There was no whole-time trained Physical Instructor for the madrasah but arrangements were made for each student to join in one or other of the out-door games provided in the college. There is a gymnasium attached to the hostel. There is a college hostel and a madrasah hostel consisting of 3 separate buildings. The number of resident students in the college hostel was very small only 6 in 1936-37. The Principal is of opinion that unless a better hostel is built for the college section, students will not be attracted to the hostel. The general tone of the institution continued to be good though individual cases of misconduct had to be dealt with at times.

CHAPTER VI.

Education of Indian girls and women.

During the quinquennium, the number of Arts and Professional Colleges for women had increased by 4, high schools by 25 and middle English schools by 41; but there were 7 fewer middle vernacular schools and 29 fewer primary schools for girls; there were also 15 more "special schools", but the number of unrecognised schools were reduced by 62. Thus at the end of the period under review, there were altogether 13 fewer educational institutions for girls than at the end of the previous quinquennium. The middle vernacular schools were never popular in Bengal and they are slowly disappearing; the fall in the number of primary schools was due, as already stated in Chapter III, to the deliberate attempt made in Chittagong Division to weed out inefficient schools.

At the end of the period, the number of girls in educational institutions had increased to a remarkable extent, the increase was particularly noticeable in colleges and in secondary English schools; the rate of increase was not relatively quite so great in primary schools, though it was greater than at the end of the previous quinquennium (29·9 per cent. in 1936-37 as against 23·6 per cent. in 1931-32). As was to be expected, the number of girls in middle vernacular schools had fallen by 49 per cent.

It would appear that, both amongst the Hindus and the Muslims, the necessity of educating the girls has now been fully realized; though the advance in the case of village girls' education has not been proportionate to the advance in English education amongst the town girls. The progress made by the Muslim girls, especially in the higher stages, is most heartening. There was an increase of 462·5 per cent. in the number of Muslim girls in colleges, of 270·6 per cent. in the high stage and of 172·9 per cent. in the middle stage. The number of Muslim girls in colleges is still small, there were only 45 girls in Arts Colleges and 2 in Professional Colleges; but in 1931-32 there were only 8 girls in Arts Colleges and none in the Professional Colleges. In the high stage there were 341 girls (against 92 in 1931-32) and in the middle stage there were 614 Muslim girls (against 225 in 1931-32). In the primary stage the rate of increase was much lower—only 30·6 per cent., but the number of Muslim girls in the "upper primary" stage (that is, in classes IV and V) was 7,027 (against 2,594 in 1931-32) and in the top primary class the number of Muslim girls in 1936-37 was 2,260—almost as great as the number in the two top classes in 1931-32. The Hindu girls do not show as great a *pro rata* progress as the Muslim girls; the percentage of increase in their case was 111·6 per cent. in the colleges; 111·4 per cent. in the high stage and 84·9 per cent. in the middle stage; in the primary stage however the Hindu girls show an increase of 30·7 per cent., 0·1 per cent. greater than in the case of Muslim girls.

With the spread of higher education amongst Muslim women, the standard of education in that community is bound to go up in the future; for it was aptly remarked:

> "........the literate woman is a far better and surer guarantee of the education of the coming generation than literate men; an illiterate woman is in her own time very often the cause of the stagnation, not only of the generation that is still growing up, but of the generation which is in the prime of life as well."

One of the obstacles to progress in the education of women is the innate conservatism of the people; but, much of the prejudices in the past against the education of girls has been against a system which took little account of the peculiar educational needs of the girls. The absence of any provision for religious instruction in the schools also deterred Muslim parents from sending their girls to schools. But it is thought likely that the increased number of junior madrasahs for girls may act as an intermediate stage in Muslim girls joining general institutions in larger numbers in the future.

The purdah system also proved a serious obstacle in the way of women's education. But the purdah is steadily breaking down in the province. The future social historian of Bengal will examine critically the causes which have led to the rapid dissolution of an age-old system in this province during the last few years. But it is likely that a well-known missionary was right when he said that though the civil disobedience movement had done great harm in many ways to the province, it had achieved one good result—it had helped to break down purdah amongst the middle class Hindus of Bengal. The example and practice of middle class Hindus in the province and of prominent Muslims in other parts of India have undoubtedly had their reaction on the Muslims in Bengal, and have been indirectly responsible for the slow breaking down of purdah amongst Bengali Muslims. The number of Muslim women who now come out in mixed social gatherings has considerably increased within the last five years. Ten years ago it would have been almost impossible to imagine that Bengali women would push their way into crowded buses and trams or that Muslim women from aristrocratic families would sit amongst men in public places and take part in the deliberations of committees, public meetings and the provincial legislature. It is also worth remembering that purdah was never rigidly observed in Bengal villages in the past except amongst the higher middle class and aristrocratic families; it was the inherent desire of people to ape "their betters" which was largely responsible for the ordinary villager sending his women folk into the seclusion of the purdah as soon as he wanted to establish that he had gone up in the social ladder. It is perhaps, therefore, not unlikely that the ordinary villager, though conservative at heart, would again be influenced by the example of the middle class and aristocratic families and now that purdah is slowly disappearing from amongst women of these classes, the village women will also begin to throw off the shackles of purdah.

Child marriage was another obstacle in the way of girls' education; the passing of the Sarda Act, which has made child marriage illegal, has had great effect in sending an increasing number of girls to school.

The education of women is undoubtedly the most important need of India to-day. The Hartog Committee very aptly observed:

> "The education of the girls is the education of the mother and, through her, all her children. The middle and high classes of India have long suffered from the dualism of an educated manhood and an ignorant womanhood—a dualism that lowers the whole level of home and domestic life and has its reactions on personal and national character".

His Excellency, Lord Linlithgow, when President of the Royal Commission on Agriculture, had also stressed the importance of women's education in any scheme of improving the condition of the masses:

> "It is idle to expect a boy to reap the full advantage of literacy when his mothers and sisters can neither read nor write. No

more potent instrument lies to hand for promoting rural development than a bold, determined and persistent drive towards the goal of sound primary education for the girlhood of the countryside''.

But, there are reasons to be disquieted at the haphazard manner in which women's education is developing in the province. Hasty ill-advised schemes are sometimes being hurried forward; women's schools that are being set up are not only replicas of the ordinary boys' schools, but in many cases they are even more inefficient. There was still no officer at headquarters at the end of the quinquennium for dealing with the various aspects of women's education. The formation of Women's Advisory Board on Education in the last year of the quinquennium can therefore be regarded as an important move in the right direction. It was not possible for the Board to do anything of great value during the period under review as its life had been such a short one. But it has great potentialities; it is a Committee set up by Government to advise on all questions relating to women's education and its recommendations would receive careful consideration. A tribute must be paid to the valuable work that the Bengal Women's Education League has been doing for the last twelve years by holding annual conferences and organising exhibitions for improving the conditions of women's education and for giving it a direction.

The contribution of funds towards the education of girls from public sources has not been keeping pace with the growth in the expenditure on women's education. In 1926-27 58·7 per cent. of the total expenditure came from public sources; in 1931-32, it was 57·09 per cent., while in 1936-37, it stood at only 53 per cent. Of the total expenditure on girls' secondary schools, 47·6 per cent. was met from public sources in 1926-27; but in 1931-32, the percentage had come down to 41·8 and in 1936-37, it was still further reduced to 36·5 per cent. The reduction has not been quite so great in the case of the expenditure on primary schools; in 1936-37, public funds contributed 66·9 per cent. of the total expenditure on these schools, as against 67·7 per cent. in 1931-32.

Inspection.—There were two Inspectresses of Schools and 12 Assistant Inspectresses for the whole province, the numbers being divided equally between East and West Bengal. The number of women inspecting officers is too small to make it possible for them to give adequate attention to the needs of all schools. Moreover the connecting links between the women inspectorate and the various local bodies are insufficient; the result of this has been unfortunate for girls' education. District boards have hardly any women members, so that the peculiar needs of the girls' schools are little understood. Little notice is taken of the Assistant Inspectresses' reports in the allotment of grants. Though the Director of Public Instruction suggested more than once that the Inspectresses should be consulted in all matters relating to girls' education, this was seldom done. The establishment of the district school boards, as contemplated by the Bengal Rural Primary Education Act has not greatly improved matters; the Inspectress of Dacca Circle rightly complains that while wide powers have been given to District Inspectors. the Assistant Inspectresses have been converted into mere countersigning officers. The Act should be altered to permit Assistant Inspectresses to become *ex-officio* members of the school boards in their headquarters towns. A forward movement was however taken by the Municipality of Dacca which made the Assistant Inspectress a member of the Municipal Education

Committee and *ex-officio* Secretary of the Women's Education Committee. It appears essential that the women inspectorate should be strengthened by the appointment of a number of Sub-Inspectresses with previous training in primary school and village uplift work; and at least for some years to come, some organisers should also be appointed to encourage infant school and nursery school work, handwork and needle work and to help in introducing in the schools a proper study of domestic science with a basic knowledge of relevant physics and dietetics of Indian foods. It is perhaps also essential to have some peripatetic organizers for encouraging schools to make provision for physical training for girls and for games, Guides and Bratachari work. There is no proper system of medical examination of the girls in our schools and colleges: this is surely of great urgency especially in view of the unsatisfactory conditions of life for girls in educational institutions and of the alarming increase in the incidence of tuberculosis and other wasting diseases amongst adolescent girls and young women.

Primary education.—The late Miss Peacock, who was Inspectress of Schools, Dacca Circle, stated in her report:

> "It must be remembered that the key to any lasting improvement must come through the establishment of a first-rate system of primary education for all. On this rock alone can educational progress of any country be built. At present in Bengal, the high schools for girls are fighting a losing battle against insecure foundations laid in inefficient primary schools. Little wonder then that their work often becomes in turn a dull and meaningless routine, pursuing the fetish of examination success as its only goal."

But in Bengal girls' primary education is as unsatisfactory as it well can be; the girls' primary schools are even more inefficient than the boys' schools. Out of a total number of 17,396 girls' primary schools in Bengal in 1936-37 (the total number for the rest of India excluding Burma was only 14,383 girls' primary schools in 1935!), only 979 were upper primary schools, that is to say, these were the only schools which taught the full primary course. And, though there were as many as 692,682 girls in the primary stage, there were only 10,640 girls in Class V. It might be interesting to note that in 1936, Madras with 5,090 primary schools for girls had 33,019 girls in Class V, Bombay with 1,797 schools had 24,460 and the Punjab with 1,670 had 12,684 girls in the highest class of the primary stage. The proportion of girls in Bengal in the highest primary class to the number in the lowest class was 1 : 45·3 in 1936-37 (the proportion of Muslim girls was 1 : 133·3). The number of women teachers was only 5,664 in 1936-37; of this number again, only 758 were trained. Thus the average number of women teachers available for a girls' primary school works out at ·3 and of trained women teachers at ·04. Nearly all girls' schools have men teachers; they are employed because they are cheap; nearly all of them are teachers in boys' schools and are willing enough to undertake this additional work for exceedingly small allowances. There is however great difficulty in finding women teachers; social conditions are not yet favourable for single woman to work in villages away from their homes, unless they have relatives there; such trained women as are available often prefer to work in towns rather than go out to villages in the interior of the districts.

The curriculum taught in girls' schools is the same as in boys' schools, except that subjects like needle-work and domestic economy may be taught; but as two-thirds of the girls' schools have no women teachers, these subjects are seldom taught, especially in the rural schools.

The majority of the girls' primary schools are under private management; only 24 schools are directly managed by Government and 305 by district boards and municipalities. 13,471 schools are aided by the local bodies or by Government. The grants from the local bodies are small; they are hardly ever more than Rs. 10 per month, but there are schools which receive as little as 12 annas a month. The amount of the departmental grant varies from about Rs. 10 to Rs. 60; the average is not more than Rs. 25; but there are a few schools which receive a much bigger grant: thus, Suhrawardy Begum Memorial Muslim Girls' School at Midnapore and Shamseah Zenana Madrasah at Calcutta each receive a monthly grant of Rs. 300.

The only well-conducted primary schools are those which are managed by missionary societies. In these schools basic subjects are skilfully taught with modern appliances and attempt is made to make the process of learning a joy to the children. That is why many parents prefer to send their boys to these girls' schools. Perhaps the most interesting school in the province is the one conducted by the Australian Baptist Mission at Birisiri in Mymensingh principally for Garo girls; in this school girls are given training in self-reliance and the Inspectress of Dacca Circle says, "........in this school, the 'dol' or band system of activities in maintaining the necessities of life of the institution has proved a complete success." An interesting experiment in introducing free primary education for girls is being tried at Chittagong, where the municipality has established 34 small schools which the Inspectress considers "pleasant, orderly and reasonably equipped".

The average enrolment of girls in a primary school was much higher during the period under review than in the previous quinquennium; it is now 39·8 as against 24·5 in 1931-32.

The total expenditure on girls' primary school has been shown in Table 31 (*b*) at the end of Chapter III. It will be seen that though the total expenditure has increased by 11·6 per cent., the percentage of the expenditure from public sources came down from 67·7 per cent. to 66·9 per cent. The total average expenditure on a school went up to Rs. 92 from Rs. 81·9 in 1931-32 and of the contribution from public sources to Rs. 62 from Rs. 55·4; but the average annual cost of educating a girl is however slightly lower, being Rs. 3·1 as against Rs. 3·3 in 1931-32. Of this amount Rs. 2·1 came from public sources and Re 1 from fees and contributions.

There were some scholarships available for girls in the primary stage—136 for the primary preliminary and 70 for primary final stages; but there is no primary final public examination as in the case of the boys' schools (for which, however, girls reading in boys' schools are eligible). The Women's Advisory Board recommended that the present system of conducting special scholarship examination *in situ* for girls' schools should be discontinued and that written examinations should be held in their place, uniformly throughout the province, and termed Primary Final Scholarship Examination; they also recommended that the number of primary scholarships for girls should be increased to 500. But as yet no effect has been given to their recommendation.

There is very little hope of any great progress being made in the education of the village girls, unless a determined attempt is made to improve the schools. A great deal of money will have to be found to improve the schools; it is futile to expect that a school can be run efficiently on an annual expenditure of Rs. 92. The agriculturists will not readily send their girls to school unless the courses of study in them is related more closely to the lives that they have to live. But perhaps the most pressing need of the moment is to ensure a much larger supply of trained women teachers for the schools. This aspect of the question has not yet received the attention that it demands.

Secondary education.—The number of high schools for girls increased by 69·4 per cent. during the quinquennium. There are now 61 schools against 36 in 1931-32. Of these 6 are directly managed by Government, 2 in Calcutta and 4 in Eastern Bengal; the increase is due to the provincialisation of the Sakhawat Memorial School for Muslim Girls. But though the number of schools have increased, the amount available for helping them with grants has remained practically stationary. The girls' high schools are, generally speaking, financially less stable than the ordinary boys' high schools. Though there has been a great demand for higher secondary education for girls, it must be admitted that the horizon of the parents is generally bounded by the school curriculum and the true aims of secondary education are but imperfectly realised in the majority of the girls' schools. Their sole aim appears to be success in the Matriculation Examination and unintelligent teaching by cram methods tends to stultify the imagination of the pupils. In the majority of the schools, all forms of handicrafts and physical exercises are excluded in the two pre-Matriculation years—that is in schools where there is any provision at all for these non-examination subjects. In some places, no separate building exists for the girls' school; the girls' classes are held in the boys' school for an early morning session. The period of instruction in such schools is generally short, extending from 6-30 a.m. to 10 a.m. and girls' physical training, handicrafts, social activities, etc., which should form an essential part of every true high school for girls, are found wanting. These schools have been tolerated only as a purely temporary expedient, but they cannot be allowed to continue as a permanent settlement of the problem of higher secondary education for girls.

The number of women teachers in high schools is very small and in them, usually men teachers are appointed. The principle adopted in appointing men appears to be that only old men should be employed in girls' school as they are considered safer. Safety may perhaps thus be ensured, but efficiency is another matter.

In spite of the University's disapproval of co-education in higher secondary schools, the number of girls in boys' secondary schools is increasing. In 1931-32, there were 1,524 girls in boys' schools; in 1936-37, their number went up to 4,083. Co-education seems therefore to find increasing favour with the parents. This might have been considered satisfactory (for there are definite advantages in having boys and girls read in the same school), if there was at least one woman teacher in each school to which girls are sent. A woman responsible for the welfare of the girls is considered, in almost all the countries of the world, an absolute necessity on the staff of any school which admits girls; for, otherwise, the girls have no one to consult in cases of special difficulties. In the Bengal schools there are rarely any satisfactory (and separate) sanitary arrangements for the girl students The spread of co-education in the high school stage cannot, under such conditions, be regarded with any approval.

As in the case of the primary schools, the most satisfactory secondary schools are those conducted by Missionary societies. One school, in particular, the American Baptist Mission School at Ushagram, deserves particular mention. The girls live in separate mud houses, built like the ordinary huts of the villagers, but on an improved model. Each house accommodates one teacher and eight girls who live like a family. The girls do all the work in the house, such as cooking, cleaning and washing, and the head girl keeps the accounts which are examined once a week by the teacher. The house is run on a thoroughly democratic principle and the teacher may not interfere unless specially asked by the girls to do so. The school has its own shops, post-office, church and playing fields. There is also a nursery for the babies and a large weaving school. There is also a boys' school with interesting features of its own.

The total expenditure on secondary education for girls went up by 29·7 per cent. over the figures for the previous quinquennium. But the contribution from public funds only amounted to 36·5 per cent. of the total expenditure, as against 48·8 per cent. in 1931-32. Unlike in the case of girls' primary schools, where the cost of a school was considerably below the cost of a boys' primary school, the cost of the average middle and high schools for girls was considerably more than for the average boys' schools. In 1936-37 a girls' middle school cost Rs. 3,618 a year, as against Rs. 1,480 for a boys' school and a girls' high school cost Rs. 17,540 as against Rs. 9,192 for a boys' school.

As already stated, the main aim of a girls' high school was to achieve success in the Matriculation Examination. In 1921-22 the number of girls who matriculated was only 102. In ten years the numbers had gone up to only 394 in 1931-32. But in the last quinquennium the numbers had nearly trebled and in 1936-37, 1,049 girls matriculated.

It is true that the general vocation of girls in Bengal (as elsewhere) is marriage; but as chances of marriage seem to be receding for a number of girls, specially those from middle class Hindu families, a number of them will probably take up in the future nursing, medical works, etc., in addition to the more usual profession of school mistresses. For the majority of the vocations that are likely to be adopted by the girls, science training would be a valuable asset, but there was no well-equipped laboratory in any Indian girls' school in Bengal. It is necessary to provide facilities for teaching science to school girls as early as possible. It is also necessary that short courses should be provided for the teachers in which the teaching of science with the help of simple home-made apparatus should be the main subject of instruction, on the lines of the vacation courses which were arranged successfully at David Hare Training College. There are many other improvements which are essential if the girls' schools are to be of real value to the girls. Hygiene was taught in the majority of the girls' schools; but there was little realism in the teaching; the women inspectorate could do a great deal to make hygiene training real if they insisted on proper sanitation and improved tidiness in the schools before a school could be allowed to teach this subject. Gardening should also be introduced in the schools, if only to give some concreteness to "Nature study." Girls' schools should introduce as compulsory subjects cooking, needlework and housewifery to bring the teaching in the schools into closer relation to the lives of the pupils. The Inspectress of Dacca Circle encouraged the establishment of a practical bias school at Ananda Ashram in Dacca where all girls, even those in the Matriculation Class, spent a portion

of their time in handwork; where physical training was compulsory for all and where the art classes included *alpana, kantha* stitching, and the making of original designs which were afterwards carried out on looms. Unless girls' schools ceased to be mere imitations of the boys' schools and the education given in them ceased to be mainly, if not solely, intended to get the girls over the not very difficult hurdle of the Matriculation Examination, the increase in the number of schools and of girls in these schools need raise no great hopes for the future.

Collegiate Education.—There were 7 women's colleges in 1936-37 as against 4 in 1931-32; of these 2 were intermediate colleges at Dacca, one of which was established during the quinquennium. Two of the colleges, Bethune College at Calcutta and Eden Intermediate College at Dacca, are directly managed by Government. Three hundred and sixty-six girls were reading in the women's colleges in 1931-32; in 1936-37, their number had risen to 1,054. There were also 511 girls in men's colleges and University classes as against 346 in 1931-32. It thus appears that women are making great progress in higher education.

The Hartog Committee observed:

> "The education of women, specially in the higher stages will make available to the country a wealth of capacity that is now being largely wasted through lack of opportunity. It is only through education that Indian women will be able to contribute in increasing ideas and culture of the country."

The demand for higher education by the girls has now become so great that people are making great sacrifices, says the Inspectress of the Presidency and Burdwan Divisions, to give their girls higher education. A curious development in the social usage, especially amongst the educated middle class Hindus, is that the possession of a University degree seems now to increase the eligibility of a girl for marriage. The bridegroom's party, it is said, now demand to know what University education the bride to be has had.

In 1936-37, 382 girls passed the Intermediate Examinations, 208 the Bachelor's Degree Examinations and 14 the Master's Degree examinations. The 1931-32 figures were 183, 88 and 10 respectively. It would therefore appear that comparatively more women were reading for the degree course.

Bethune College.—The college was affiliated in Civics in the Intermediate stage and in Economics to the Honours Degree Standard during the quinquennium. The Principal rightly demands that provision should be made in the college for teaching Bengali language and literature in the B.A. Examination. Science is becoming increasingly popular with the girls; in 1936-37, there were 22 girls in the First Year Chemistry Class and 14 in the Second Year Class as against 15 and 5, respectively, in 1931-32. Physics was also becoming more popular with the girls; there were 29 girls reading for this subject in 1936-37, but there were only 8 girls in the Physics Class when it was first started. The Physics Laboratory was badly equipped; there was no separate laboratory room and no provision could be made for practical work by the students. The Principal

asks that the college should be equipped for teaching up to the B.Sc. Standard. She says:

> "The fact that I.Sc. is catered for, while B.Sc. course is omitted from the curriculum is responsible for a great deal of wasted effort and time. Students who evince special aptitude for science subjects naturally select the I.Sc. course. But after passing the examination a good many of our students have been faced with the alternative of either joining men's colleges or the medical line or abandoning the science subjects for the degree course altogether. With the Moslem girls, the alternative becomes a case of Hobson's choice, for it is very unusual on the part of Moslem students to join men's colleges. Such truncated courses of studies are worse than useless in the sense that they serve to foster among students a tendency towards dilettentism. All things considered, the affiliation of this college to the B.Sc. Standard is one of special urgency in order that the cause of women's education may not receive an unnatural set-back".

The teaching of Biology in the college would perhaps be of greater educational value to women.

The college was even worse off in the matter of accommodation than it was in the last quinquennum; the increase in the enrolment of students and the grant of new affiliations created a position of great difficulty. There was no common room worth the name in the college. There was no proper reading room and the residential arrangements for the students were not satisfactory. In 1936, the College Women's Hostel was established next to the college. The Director of Public Instruction is the President and the Principal the *ex-officio* Secretary of the hostel. This gave some relief to the college. But the Principal considers that the hostel not being meant exclusively for girls in her college there might be administrative difficulties; though there have been no reasons so far to justify her fears, ample residential accommodation should certainly be provided for the students of the college; the College Women's Hostel can then serve the needs of the ever-growing number of women students in the various Calcutta colleges.

The Christ Church School premises which were acquired at a cost of Rs. 2,50,000 from the Mission authorities in the last quinquennium, for providing additional accommodation for the college, lay vacant throughout the period under review, as Government did not provide the necessary funds for alterations necessary to adapt it for use by the college.

There were numerous changes in the staff during the period under review. Government have been trying to replace men teachers in the college by women as opportunity occurs. The post of the Physical Instructress which was on a temporary basis, was made permanent during the period under review. Nearly 200 girls took part in regular exercise under her supervision every day.

The Old Girls' Guide was reorganised and rechristened Old Students' Association and did good work in keeping ex-students in touch with the college.

In 1937, 66 girls appeared at the Intermediate Examination in Arts and 21 in the examination in Science. Of these 54 and 20 respectively passed. Seven out of nine girls who appeared in the Honours B.A. Examinations and 19 out of 23 girls who appeared in the Pass B.A. Examination passed.

Eden Intermediate College.—The Eden Intermediate College continued to be housed in the rented building which it had occupied since its establishment. The building was not only unsuitable for use as an educational institution, it was ancient and badly needed repairs. In 1936-37, Government at last undertook repairs at a cost of nearly Rs. 15,000. This would have solved to a certain extent the problem of accommodation, but another difficulty cropped up. The school premises and grounds are owned by a number of co-sharers amongst whom there was no longer any harmonious understanding. The result was that the college was forced to give up portions of the grounds on which buildings were being constructed by the new owners and there were further disturbing demands for khas possession. The tennis court and two volley ball courts had already passed out of the hands of the college and the possession of the much-prized basket-ball ground threatened by a law-suit. The buildings which had already been put up were seriously interfering with the privacy of the college; this is a most unsatisfactory position for a girls' college; the newly erected buildings were also interfering with free ventilation in the College. The hostel too was housed in an unsuitable rented building where even the sanitary arrangements were unsatisfactory. The proposal to remove the college and the attached high school to Ramna has not as yet been abandoned; but nothing was done in the period under review to proceed with the scheme. Unless the college and the hostel were removed from the congested and unsuitable city areas where they were at present located, all developments of the institutions would be seriouslly jeopardised.

The number of girls in the college was steadily falling. In 1932 there were 62 girls while in 1936, there were only 47; this fall was particularly noticeable when in all other colleges for girls the numbers had increased in such a marked manner during the same period. The fall in the enrolment in the attached school was even more marked; there were only 209 pupils in 1937 against 365 in 1932. It is difficult to explain this fall; for the college and the school were both connected in a markedly efficient manner. The examination results were uniformly satisfactory and the discipline excellent. The Principal would put down the fall to the strictness that was observed in the institution in the matter of discipline, promotions and studiously following the regulations.

Loreto House.—This is an unaided college which gives an excellent training to the girls; the numbers are small and usually Indian girls from anglicised families read in the college and the attached school. The total expenditure on the college was Rs. 16,222 in 1936-37. It had 110 girls on its rolls; all the 6 girls who went up for the B.A. Examination and 18 out of 20 girls who went up for the I.A. Examination passed.

Victoria Institution for Girls.—This is an aided college which had 87 girls on its rolls in 1936-37. All the 8 girls who went up for the B.A. Examination and 20 out of 25 girls who appeared at the

Intermediate Examination passed. The total expenditure on this college was Rs. 17,875 of which Rs. 2,400 came form provincial revenues.

Asutosh College, Women's Department.—It had 228 girls on its rolls in 1936-37. Thirty nine out of 58 girls who were sent up for the I.A. Examination, 4 out of 6 who went up for I.Sc. Examination and 22 out of 27 who were sent up for the B.A. Examination passed. The total expenditure on the Women's Department is not separately available; it received in 1936-37 a grant-in-aid from Government.

Women's Department, Vidyasagar College.—In the Women's Department there were 205 students in 1936-37. Thirty-four girls were sent up for the I.A. Examination of whom 24 passed; 5 were sent up for the I.Sc. Examination of whom 3 passed; 25 went up for the B.A. Examination of whom 20 passed and of the 3 girls who went up for the B.Sc. Examination 3 passed. This college does not receive any grant from Government.

Kamarunnessa Intermediate College for Girls, Dacca.—This is a newly established college and received a grant of Rs. 6,000 in 1936-37 from Government. Its total expenditure was Rs. 14,000. The college is under the control of the Dacca Board. Of the 30 girls who went up for the Intermediate Examination, 24 passed. It had 100 girls on its rolls in 1936-37.

Schools for Defectives.—There are no separate schools for defective girls; there is however provision for teaching girls both at the Calcutta Deaf and Dumb School and at the Blind School. There are no reformatory schools for Indian girls; there are however a number of Rescue Homes where some training is given in reading, writing and in arts and crafts.

The Future.—As already stated, there has been an increasing demand for girls' education; but unfortunately it does not appear as if the special needs of girls have been carefully considered. As the last Quinquennial Review put it, "there are reasons to be disquieted at the haphazard manner" in which women's education is developing. Very little is being done to ensure that the education of girls established a vital contact with their lives; hardly anything is being done to devise a system of education suited to the needs of the large number of village women. Social conditions have almost forced the pace of higher education for the middle class girls; but no general advance can be made unless the women of the villages can be educated properly. The newly formed Women's Advisory Committee can, it is hoped, help in carefully planning for the future educational policy for girls' education; the introduction of a few special subjects for girls in the Matriculation Examination will not greatly help, unless the teaching of these subjects can be linked up to a carefully thought-out scheme from the primary stage upwards. Each stage of education should be complete in itself, but should also link up to a higher stage. The Inspectress of Presidency and Burdwan Divisions says that the problem of women's education is one of money. Money is certainly needed; but much more than money is necessary. Most important of all is perhaps "fundamental brain-work" in planning a comprehensive scheme of education. The history of men's education in the province should be a warning, lest women's education also flounder in the same morass. The symptoms are ominous and great vigilance is undoubtedly needed. The larger output of college girls need not necessarily imply that real progress is being made in the education of girls.

CHAPTER VII.

Education of Muslims.

Statistical.—The total number of Muslim students in all grades of educational institutions for Indians rose from 1,437,655 in 1931-32 to 1,656,011 at the end of the quinquennium. Of these, 1,251,451 were boys and 404,560 were girls, as against 1,127,709 boys and 309,946 girls in 1931-32. The rate of increase had, however, fallen from 26·1 per cent. in the preceding quinquennium to 15·2 per cent. This slowing down in the rate of progress was undoubtedly due to the poverty of the Muslims who were particularly hard hit by the financial distress in the province. The proportion of the Muslim pupils to the total number of pupils under instruction had, however, gone up slightly, from 51·6 to 51·9 per cent.

Judged by figures, the position appears fairly satisfactory; the total number of Muslim pupils is now nearly double of what it was in 1922; Muslims have also nearly the same proportion of pupils as their number is to the total population of the province. But "wastage", in the primary stage, is appalling and considerably greater than in the case of the other communities. In 1936-37, there were as many as 634,519 Muslim boys and 301,263 Muslim girls in the lowest primary class; but in the highest primary class the numbers were only 42,646 boys and 2,260 girls. Or, in other words, for every 100 Muslim girls in the lowest class, there were only 0·75 girls in the highest class; and there was only one Muslim boy in the highest class for every 15 boys in the lowest class. But though the figures point to a deplorable state of affairs, the wastage was much less during the quinquennium. The advance in the case of boys is perhaps not very great; in 1931-32, the proportion was 33·6 in the case of Muslim boys to the total number of students in the highest class while in 1936-37, it had advanced to 35·2; in the case of girls the present proportion is 21·3 (as against 11·8). The advance may not be sensational, but the fact that it is advance at a time of great financial distress requires emphasising.

The progress made by the community in secondary and higher education has been more satisfactory. Muslim boys and girls are now reading in high schools and arts colleges in much larger numbers. In 1931-32, there were 24,118 Muslim boys in the high schools stage and they formed 18·7 per cent. of the total number of pupils in that stage; in 1936-37, the number had risen to 36,568 and the percentage to 22·8. In the middle stage, it is true, the progress has not been so satisfactory; Muslim pupils now numbered 35,970 against 30,299 but they formed only 24·3 per cent. of the total number of students in that stage as against 24·7 in 1931-32. In the arts colleges (including University classes), Muslim students numbered 4,405 against 2,883 in 1931-32 and formed 15·4 per cent. as against 13·3 per cent. of the total number of students in that stage. The girls made much greater relative progress; their numbers were still small; there were 341 Muslim girls in the high stage where there were only 92 at the end of the last quinquennium; in the arts colleges, there were now 45 girls as against 8 in 1931-32; two girls were now in professional colleges where five years ago there were none. Muslim girls, especially from comparatively better-off families, were now coming forward in increasing numbers to

high schools and colleges; but the rural population was still not as alive to the necessity of giving the girls a secular education as the Hindus were. (One reason of this may be that they rightly consider the education as at present provided for the rural girls is unsatisfactory.)

It is matter of some regret that the number of Muslims in professional colleges has been steadily declining from 1926 onwards. In 1926-27, there were 836 Muslims in these institutions, in 1931-32, there were only 676 and in 1936-37 there was a further fall and the number was 620. This fall is particularly noticeable, for in arts colleges the number of Muslims had increased by nearly 50 per cent.; it cannot be explained away as being due to financial distress, though it is true that education in professional colleges is much more expensive. It may be that the reservation of a larger percentage of appointments for Muslims in the various branches of the public services under the State has had the effect of encouraging Muslim young men to prize Government service over all other avenues of employment and that is why Muslims are now seeking admission in increasing numbers to arts colleges, as a University degree was regarded as essential for employment under Government.

Causes retarding progress.—The chief obstacle in the way of greater educational progress is undoubtedly the poverty of the Muslim community. The majority are small farmers and agriculturists; and like people working on the land, all over the world, they are conservative in their outlook. What was good enough for their parents, they feel, should be good enough for their children. They feel suspicious of an educational system in which the teaching of Islamic rituals and religion along traditional lines familiar to them, is not an integral part of the training. The home environment of the Muslim pupils, too, is not generally favourable towards education. The parents are uneducated; there is no cultural atmosphere in their homes nor even in the villages from which they come. Parents often withdraw even boys who have given evidence of their aptitude for education, as soon as they are old enough to help in the house or in earning something to augment the slender family income; they do not feel inclined to make sacrifices to give their children the benefit of an education which was denied to them. But it may be that the Muslim agriculturist shows some native shrewdness in not feeling enthusiastic about an education which has so little contact with his life and in which, the higher a boy goes up the educational ladder, the more unfit he becomes for following the avocation of his forefathers and the greater are the chances of his being lured away to the cities.

It has often been averred that the Muslim community as a whole demand an education along traditional lines and that their relative backwardness in education is, partly at any rate, due to the fact that the present system of education neglects religious teaching. There is an element of truth in this contention; but it is not the whole truth to-day. Educational statistics will show that there are twice as many Muslim boys in the ordinary primary schools than in maktabs, in spite of the fact that these maktabs often receive special grants usually 50 per cent. higher than the grant for the ordinary schools and should therefore be better equipped to teach Muslim boys. The number of Muslim boys in the secondary schools is much greater than the number in madrasahs; it is not even unlikely that many Muslim parents send their children to madrasahs solely because education in them costs practically nothing. The politically conscious section of the Muslims

feel—not without some justification—that there is a danger of Muslim boys losing their individual outlook if they attend general schools which are manned very largely (in some places almost exclusively) by non-Muslims and where the education given is more or less non-Islamic in character.

Special facilities offered to Muslim students.—For many years now, Government have been trying to encourage education amongst the Muslims both by offering them special facilities for study in general institutions as well as by encouraging special institutions for them. A certain percentage of admissions is reserved for them in all Government schools and colleges and one of the conditions of non-Government schools receiving a grant-in-aid is that a percentage of admissions in them should be reserved for Muslims and that 15 per cent. of Muslim pupils in the schools should be granted free tuition as is done in Government schools (the maximum number of such free studentships allowable to pupils of other communities has been restricted to 5 per cent. of the total number of students in the schools). Special scholarships and stipends are also available for Muslim students in schools and in arts colleges and there are some scholarships and other facilities for them in professional colleges also.

Government maintains a first grade arts college for Muslim men in Calcutta—the Islamia College which was established in 1926. There are also three high schools for them in Dacca, Chittagong and Calcutta. In 1936, Government provincialized the Sakhawat Memorial School for Muslim Girls, which till then was an aided school, and every attempt is being made to turn it into a model girls' school. One of the three residential Halls of the Dacca University, the Salimullah Muslim Hall is also set apart for Muslim students.

Government maintains a special class of Muslim Inspecting officers, one in each division, working under the Assistant Director for Muhammadan Education, to advance the cause of Muslim education, especially along more or less traditional lines. Special Muslim institutions are also given grants on a more generous scale than general institutions.

Special institutions for Muslims.—There are special institutions for Muslims in which it is possible to be trained in all stages from the primary right up to the University, through maktabs, madrasahs, Islamic Intermediate Colleges and the Department of Islamic Studies in the University of Dacca.

Maktabs are primary schools for Muslim boys and girls. The syllabus taught in them does not differ materially from the primary school syllabus, except that books by Muslim authors only are generally prescribed, and the reading of the Holy Quran, and training in Islamic rituals and Urdu are additional compulsory subjects for Muslims. During the quinquennium there was an increase in the number of boys' maktabs by 268 but a reduction in the number of girls' maktabs by 158. In 1936-37 there were 16,657 maktabs for boys and 9,314 maktabs for girls. The number of these institutions in Bengal was greater than total number of primary schools in several major Indian provinces. In other words, the maktabs also like the ordinary primary schools are too numerous in this province and they too were as badly distributed as the general schools in the province. Though the number of these institutions had fallen, there was an appreciable increase in

the number of pupils in them; but the rate of increase was considerably below the rate of increase in the preceding quinquennium. In 1936-37, there were 677,561 boys and 309,071 girls in maktabs against 614,717 boys and 244,816 girls in 1931-32 and the rate of increase was 9·2 per cent. in the case of boys and 26·2 in the case of girls against 36·9 per cent. and 36·4 per cent., respectively, in 1931-32.

The scheme for unifying the maktab and the ordinary primary school syllabus had not been finally approved by Government before the end of the quinquennium.

Besides the maktabs, there are also Quran schools which may be described as rudimentary maktabs; there are unrecognized schools where the recitation of the Holy Quran and one or two texts and Islamic rituals are taught through the medium of Urdu and elementary training is also given in reading, writing and arithmetic. These undeveloped schools were gradually being replaced by full-fledged maktabs.

For the training of teachers in the maktabs, there were only six muallim-training schools in the province. Three of these were old type schools which trained only 20 students each and three were of the new type each with 40 students in training. The number of these schools is totally inadequate and it is no wonder that the number of trained teachers was proportionately lower in the maktabs and that they were often, incredible as it may seem, even more inefficient than ordinary primary schools.

The total expenditure on the maktabs was Rs. 28,19,306 in 1936-37 against Rs. 22,17,408 in 1931-32; provincial revenues and local funds contributed Rs. 11,63,528 in 1936-37 towards the maintenance of these institutions against Rs. 11,07,578 in 1931-32.

Madrasahs.—There are two types of madrasahs in the province, the old type and the reformed type. The old type follows the traditionally orthodox madrasah course; the reformed type was introduced in accordance with the policy of Government, enunciated nearly a quarter of a century ago, to provide a compromise between modern studies and the old fashion courses of studies in the orthodox madrasahs. The reformed type of madrasahs correspond to secondary schools, junior madrasahs to middle English schools and high madrasahs to high English schools. The department prescribes the curriculum and controls the examinations of the junior madrasahs, while the Dacca Board of Intermediate and Secondary Education regulates the curricula and the examinations for the high madrasahs.

There is some divergence of opinion amongst Muslim educationists regarding the value of the reformed madrasahs. Some consider them as an unhappy compromise and are of opinion that the reformed type falls between two schools; the general training given in them does not come up to the standard in the ordinary schools nor do they provide as sound a grounding in traditional learing as the old type of madrasahs. Though it may be difficult to agree fully with this contention, it must be admitted that the range of the studies in the reformed type was larger than in the ordinary schools; students were expected to learn as many as four languages—Arabic, Urdu, English and Bengali—and sometimes even a fifth, Persian! This is educationally most unsound and Muslim boys in the madrasahs start with a heavy handicap, as obviously it is not possible for young boys to have an adequate knowledge of so many different languages.

The Calcutta Madrasah course is followed in recognized madrasahs of the old type. In some senior madrasahs, an unrecognized course is

taught. The Central Madrasahs Board, which has the Assistant Director for Muhammadan Education as its *ex-officio* Chairman and the Principal of the Calcutta Madrasah as its *ex-officio* Secretary, prescribes the curricula and conducts the examinations for the old type madrasahs. There are three examinations, the Alim, the Fazil and the Title Examinations. It must be admitted that during the last fifteen years, Government had done very little for advancing the cause of traditional Islamic learning. The Calcutta Madrasah which was the first educational institution to be established in India by the English is maintained by Government; but in their new-found love for the reformed madrasah, they refrained from giving financial assistance to any old type madrasah except to one at Furfura. There has, of late, been some demand that Government should institute a scheme of paying allowances to the old type madrasahs as is done in the case of tols for traditional Sanskrit learning.

There were altogether 734 madrasahs in 1936-37 against 743 in 1931-32. Though the number of madrasahs had declined, the number of the reformed type high madrasahs had increased from 27 to 40. The number of pupils had also risen from 67,784 to 72,764. The number of pupils in high madrasahs was 7,103 against 5,004 in 1931-32.

The total expenditure on madrasahs had risen from Rs. 11,49,486 to Rs. 15,08,595, of which Rs. 5,35,290 came from public funds, as against Rs. 5,30,035 in 1931-32.

Islamic Intermediate Colleges.—These are really institutions with Intermediate classes attached to high madrasahs and are intended to lead to the courses of Islamic studies at the University of Dacca. The curriculum includes English and Vernacular as in the Intermediate Arts Collges under the Dacca Board, and of late, ordinary subjects, as taught in the general colleges, were also introduced in these colleges so as to make it possible for students to take up, in the University stage, other courses of studies than Islamic studies. They are thus progressively approximating general colleges. There were in 1936-37 three Islamic Intermediate Colleges in the province, two maintained by Government (one at Dacca and one at Chittagong; both of these have already been noticed in Chapter V), and one, the Islamic Intermediate College at Serajgunj which was an aided institution receiving a monthly grant of Rs. 370. Ninety-nine students appeared at the Islamic Intermediate examination held in 1937 of whom 88 passed. In 1931-32 only 62 passed out of 88 who went up for the examination.

General education.—Islamia College has already been described in Chapter V. The Muslim Hall of the University of Dacca is also for all practical purposes an Arts College, exclusively meant for Muslims. But there is a distinction between the two colleges. The Muslim Hall is predominantly a residential institution, while Islamia College is attended largely by day-scholars; the Muslim Hall makes only tutorial arrangements for its members but Islamia College undertakes full teaching of its students in all the subjects in which it is affiliated to the University. The Muslim Hall students attend lectures at the University along with the non-Muslim students, while the students of Islamia College attend only lectures delivered to themselves. Financial and other considerations stood in the way of Islamia College being as well-staffed or as well equipped as the majority of the other Government colleges. It certainly has neither as good laboratories nor as good a library as the other Government colleges. It does not offer its students any training in science for the degree course and it does not come up to the standard of teaching at the Presidency College on any subject. The result has

been that the best Muslim students in Calcutta do not always join this college. This has been reflected in the results in the various University Examinations. Islamia College has not been doing as well as even many of the private colleges and its percentage of passes is lower than the University average. But it must be recorded to the credit of the college authorities that they have been doing their best under the unfavourable conditions in which they have had to work; the college has a fine uniform for the students who look smart at all University functions in their black achkans and red fezes; they do very well at various sports meetings. But that is hardly enough. The college is handicapped by the fact that it is a non-residential college in a big city. It could not therefore achieve what Muslim Hall had; it was not able to develop an individualized type of students on whom it could leave its impress. Unless Government take steps to improve the quality of teaching in the college by appointing teachers with high academic achievements and equip the college better for the business of teaching, the college will not be able to serve the educational needs of Muslims who wish to have their sons educated in an institution meant exclusively for their co-religionists.

The Muslim high schools also have not quite come up as yet to the best general schools maintained by Government. One of the reasons may be that in accordance with Government orders, only men belonging to a particular community could be appointed to any institution meant exclusively for that community; this restricted the choice and the best available men could not always be appointed. These schools also were not given grants on as generous a scale as they ought to have, because of the financial difficulties of Government for the last fifteen years. It is easier for well established and older institutions to carry on during lean years than it is for newly established ones.

Hostel accommodation.—Hostels for Muslims are attached to all Government high schools and colleges. Some private schools, both aided and unaided, also have Muslim hostels attached to them. There are also some hostels for Muslims, not attached to any particular institution. There was however no hostel for Muslim girls except the Sakhawat Memorial Girls' School Hostel. Now that Muslim girls are coming in larger numbers to high schools and colleges, it is perhaps necessary to make satisfactory arrangements for their accommodation, especially at the larger towns like Dacca and Chittagong.

During the quinquennium, a considerable portion of the accommodation available in the Muslim hostels remained unoccupied. In Calcutta there were four large hostels for Muslims. The Elliot Hostel is primarily meant for madrasah pupils and has accommodation for 124 boarders. In 1936-37, there were 114 in residence. The Baker Hostel is primarily meant for students of the Islamia College, though, if seats are available, students of other colleges are also admitted to it. It has accommodation for 200 and in 1936-37, 149 boarders were in residence. The Taylor Hostel, controlled by Government, and the Carmichael Hostel, under the control of the University, are hostels for post-graduate and professional college Muslim students.

Muslim teachers and inspecting officers.—Table 86 at the end of the chapter will show the details of Muslim teachers in the province. It will be seen that the number of teachers in high schools rose from 2,167 in 1931-32 to 2,845 in 1396-37, in middle schools from 3,115 to 3,230 and in primary schools from 44,764 to 51,475. Though Muslim teachers

now formed 47·8 per cent. of the total number of teachers (as against 16·8 per cent. in 1931-32), there were still many schools which had no Muslim teachers; and the number of Muslim teachers in the high schools was still very small. The smallness of Muslim teachers is sometimes an indirect cause of some Muslims not sending their children to general schools. The Muslims were however well represented in the inspecting branch and formed 55·5 per cent. of the number of inspecting officers. Under Government orders, 45 per cent. of the posts in the Subordinate Educational Services, 40 per cent. in the Bengal Educational Service and 33·3 per cent. in the Bengal Senior Educational Service must be now filled by Muslims.

General observations.—It would appear from the statistics that the Muslims have begun to realize the value of a secular education. Though both the old type and the reformed type of madrasahs are still popular with a certain section of Muslims, Muslim boys and girls are now entering general institutions in larger numbers every year. Of late an impression seems to have gained ground that the community demands segregate institutions. But this is hardly a correct estimate of the present position, though such a demand is often given prominence in certain newspapers and on certain political platforms. This demand is obviously a reflex of the growing political consciousness in the community. It must be realized that there are some schools and colleges, even under Government management, where Muslims cannot be admitted; there are others where Muslims do not feel quite at home and are sometimes treated with a lack of consideration for their feelings. Muslims resent this and some of them think that there are no reasons why the State should not maintain communal institutions solely for them like the institutions maintained for the Hindus. But this is regrettable, for it tends to keep the youths of the two great communities in the province apart and this is likely to widen the gulf already existing between them. But this is perhaps only a passing phase and there is at least one hopeful thing, the people who are loudest in demanding segregate institutions for the Muslims do not always send their own children to these communal institutions. The community is likely to make greater progress if Muslim students met students from other communities in the class rooms and could compete with them in schools and colleges.

The increase in the number of Muslims in the higher stages of education is undoubtedly due to the increased number of stipends and scholarships which are now available for them. The community is notoriously poor and the best way of advancing the cause of higher education amongst them would appear to be the creation of a larger number of scholarships for them. This expenditure would probably prove to be the cheapest way of ensuring more widespread higher education amongst the Muslims.

In 1931 Government appointed a Committee under the Chairmanship of Khan Bahadur Abdul Momin to advise Government about the right policy to be adopted for the advancement of Muslim education in Bengal, but the Committee's report was not published till 1934. It is an exhaustive discussion of the various aspects of Muslim education and it gives a valuable account of the history of the education of the community under the British Raj, written from the Muslim view point. The Committee made many helpful suggestions and a Special Officer was appointed to deal with the recommendations and to examine their implications. All the recommendations of the Committee had not been given effect to before the end of the quinquennium under review.

CHAPTER VIII.

Education of Europeans and Anglo-Indians and other Special Classes.

Institutions and pupils.—On the 31st of March 1937, the total number of institutions of all kinds for the education of Europeans and Anglo-Indians stood at 68, as against 69 in 1931-32. Of these institutions, 63 were for general education and 5 were special schools, against 65 and 4 respectively in 1931-32. Two primary schools, the Christian English Free School at Chinsura and the Hastings Day School at Calcutta were abolished during the quinquennium; the control of the Bengal Nagpur Railway Apprenticeship Night School at Kharagpur was transferred to the Industries Department and two new special schools, the Fendall Home, a non-Government reformatory school for girls and the physical education classes of the Young Women's Christian Association were established.

Three of the schools, the Victoria Boys' School, the Dow Hill Girls' School, for general education, and the Dow Hill Training College for the training of school mistresses are all at Kurseong and are under the direct management of Government. The rest are managed by Railway authorities, by various religious denominations and by philanthropic societies.

The number of pupils in these schools was 12,322 at the end of the quinquennium, 6,678 boys and 5,644 girls, as against 11,586 pupils, 6,327 boys and 5,259 girls in 1931-32.

The distribution of the pupils in the different types of schools will be found in Table 88 at the end of the chapter. The classification adopted is as in the 1929 Code of Regulations for European Schools in Bengal, namely, (*i*) Primary, (*ii*) Higher Grade, (*iii*) Secondary, and (*iv*) Ungraded.

Primary education.—Facilities for primary education were provided not only in the 19 primary schools so called, but also in the primary department of secondary schools and higher grade schools. All schools for general education had primary departments attached to them. There were thus 63 primary departments against 64 in 1931-32, but the number of pupils increased from 7,787 in 1931-32 to 8,126 in 1936-37. The primary department were again subdivided into kindergarten classes and classes I to IV. There was a marked improvement in kindergarten teaching during the quinquennium. This was due mainly to the greater interests shown in them by the heads and governing bodies of the schools and to an increased number of specially trained teachers being now available.

But there are still some schools which did not seem to appreciate the fundamental importance of a well-organised kindergarten class in any well devised scheme of education or of the importance of having specially trained teachers. Generally speaking, however, newer ideas on education, from abroad, seemed to be permeating through all the European schools in the province.

While the quality of kindergarten work varies from school to school, the work in classes I to IV was more uniform in different schools, being "more formal, more clearly defined, involving apparently, no special teaching technique, generally following traditional lines". The majority of the teachers in these classes are not however specially trained.

In some of the small primary schools, classes III and IV made "only a fitful appearance", in others they had disappeared completely.

It appears that parents who wished to give a post-primary education to their children, often preferred to make the change to higher schools as early as possible; also some of the smaller schools had usually one or at most two teachers who found it extremely difficult to cater for all the classes from the kindergarten to class IV so that there was a natural tendency for classes III to IV to disappear. Thus a number of boys and girls left these schools annually without going through the full course of primary education. One of the problems facing European education is the gradual adjustment of facilities offered in primary schools so that the children attending them may have an opportunity of completing at least a full course of primary education.

In the primary department attached to higher grade and secondary schools, the numbers in the class rolls tended to show an increase up to and beyond class IV.

Post-primary education.—The number of children receiving post-primary education at the end of the year 1936-37 was 4,065 of whom 2,346 were boys and 1,719 girls as against 8,126 in the primary stage (4,316 boys and 3,810 girls). Post-primary education was given in two types of schools, the higher grade schools with 2,901 pupils and secondary schools with 1,164 pupils.

Higher grade schools.—The higher grade schools occupy a unique position in India and are found only in this Presidency. When they were established, it was stated that the function of higher grade schools was to provide:

> "A sound elementary education leading to completion in a course of vocational training calculated to fit the pupil to take with confidence a place in the world of actual endeavour. It must never be understood that the aim of vocational training courses is to train a workman. They are intended to provide a product more fitted to be trained eventually as a workman. Those children who would be trained in such schools are not to be regarded as skilled or partly skilled workman in any of the trades or occupation. They have merely been given a reasonable education and have had certain faculties developed which may make it possible for them to undertake, with a greater prospect of success, certain branches of endeavour immediately necessary to the promotion of our present-day commercial or mercantile well being."

It was thus attempted to eliminate elementary schools in vogue before the reorganisation which were "a type of complete, yet incomplete schools" and to put up in their place, a new type of school incorporating "in its essential well being a practical training which might serve to develop in a useful direction the academic education given at such schools."

It is worth while noting that it was only some years after that the Hadow Scheme was drawn up in England. In the central schools of the Hadow Scheme, there is a bias toward either industry or commerce; and though the courses studied in such schools may be planned in consultation with the best industrial and commercial operation in the neighbourhood, the main feature of the work of these schools was considered to be the use of practical subjects as a source of self-development. This was also intended to be the main feature of the work of

the higher grade schools in Bengal. As the Inspector of European Schools observes:

> "the prepartion of candidates for industry and commerce is the work of technical and commercial schools, not the work of higher grade schools. It is true that we must but retain flexibility in educational system, but this means variety of provision and not a blurring of types of education given in different institutions."

The higher grade schools however have not fully realised all that was hoped from them. There has been a strong tendency in some of the higher grade schools to forget their main function, and to assume the functions of secondary schools by the addition of "secondary departments", and by the preparation of candidates in purely academic subjects for the Cambridge Local Examination. "This tendency has probably been accentuated and accelerated by the unfortunate but only too apparent feeling of inferiority felt by the higher grade schools."

The Sub-Committee which was appointed, to consider a suitable scholarship scheme for the higher grade schools, "recommended that there should be an annual competitive examination for higher grade schools known as the Higher Grade Scholarship Examination, on the results of which six scholarships would be awarded, two of which, the most valuable, tenable for four years at the secondary schools and four, of less value, at either higher grade or secondary schools." It was a sound idea to seek to establish a measure of cohesion between the two types of schools, even though provision for the transfer of academically minded children from the higher grade schools to secondary schools was small. In 1933, however, Government was moved to sanction an order enabling the scholarships of higher value to be tenable at either secondary or higher grade schools; since that order was passed only one major scholarship-holder applied for a transfer to a secondary school. In recent years hardly any holder of a scholarship of lower value applied for a transfer to a secondary school. This was another unfortunate trend, for not only did it rob the scholarship scheme of its main value, but it was also destroying indirectly the small measure of cohesion between the two types of schools that the scholarship scheme was intended to establish and maintain.

The higher grade schools also officially present candidates at the Higher Grade School Final Examination (which is a departmental examination), at the Matriculation Examination of the Calcutta University and at the Board of Apprenticeship Examination.

The number of students taking the Higher Grade School Final Examination showed a decrease. In 1936, 32 boys and 16 girls were sent up for the examination as against 40 boys and 30 girls in 1931-32. The departmental examination, says the Inspector:

> "is not considered to have a satisfactory status; it is neither recognised by the Calcutta University and is, more often than not, disowned by the schools themselves. If it were not for the two exhibitions awarded annually the numbers would have shown even more marked decrease."

The number of candidates for the Matriculation Examination of the Calcutta University, however, showed an increase. The total number of candidates who appeared at the Matriculation Examination in 1936-37 from both higher grade and secondary schools were 98 boys and 37 girls, as against 73 boys and 9 girls in 1931-32. The Higher Grade Final Examination will have either to be given an improved status or abandoned in favour of the Matriculation Examination or any other examination which offers greater opportunities to Anglo-Indian candidates.

The number of Europeans and Anglo-Indians who go up for the Board of Apprenticeship Training Examination was more or less steady, but Anglo-Indian candidates had to face increasing competition from Indians. Thus, in January 1932 thirty candidates out of 89 who appeared were Europeans and Anglo-Indians, but in 1937, there were only 31 candidates from these communities out of 125 who went up for the examination.

Secondary schools.—The economic depression affected the secondary schools more than the higher grade schools on account of the higher fees charged. The finances of secondary schools gave rise to genuine concern and regulations controlling admissions had to be modified to cope with the changed conditions. The only distinctive condition of admission to the secondary schools appears to be the ability of the pupils to pay the higher fees charged, specially as many higher grade schools had now secondary departments attached to them. The financial position became so acute that in the beginning of 1932 His Excellency the Governor of Bengal inaugurated the Calcutta European Schools Emergency Fund for the purpose of granting stipends to enable necessitous European and Anglo-Indian children to be admitted to the European secondary schools and the first stipend was awarded from 1st May 1932. Towards the end of the quinquennium the depression was considered to be gradually disappearing and His Excellency the Governor's Calcutta European Schools Emergency Fund was closed down. But, it is doubtful if the financial condition of the community has kept pace with the general improvement in the economic condition of the province.

The work in the secondary school has been greatly improved in recent years, but it was still too academic. There were still boys' schools without properly organised manual courses and some girls' schools without satisfactory domestic science courses. The educational value of individual practical work in science was still not fully appreciated by all boys' schools and there were girls' schools which still preferred to teach hygiene, without any preliminary or contemporaneous laboratory work, to an intelligently organised course in a biological science.

The Cambridge Local Examinations are still a feature of the European secondary schools. There were indications however that University qualifications are being more largely sought after than in the past. The advantages of the Cambridge Examinations were fully discussed in the last Quinquennial Review. Both the Cambridge School Certificate and the Higher School Certificate are recognised by the University of Calcutta in a generous manner for the purposes of subsequent University work. Several secondary schools instituted collegiate classes which enabled them to prepare candidates for the Intermediate Examination of the Calcutta University.

Advanced or collegiate courses are of great advantage to the effective organisation of a secondary school. The Inspector says they should, indeed, be regarded, officially, as integral parts of the secondary schools; this course was recommended nearly 20 years ago by the Sadler Commission. Their effective organisation and satisfactory orientation may well have far-reaching results.

Careers department.—A most interesting development in connection with the larger higher grade and secondary schools for boys has been the setting up of careers departments. In some schools an assistant master was appointed to take complete charge of the department while in other schools, the headmaster himself assumed responsibility. In many cases parents were consulted about the future activities of their boys and after such consultation, the Headmaster in conjunction with his careers master, gave such advice as he thought fit. Some Headmasters made a special point of keeping in touch with employers with

a view to ensuring employment for their boys. Though no central organisation for the collection and circulation of pertinent information regarding scholarships, vacancies, etc., has yet been established, there are indications that the setting up of such an organisation will receive early consideration.

Non-European pupils in European schools.—Non-European pupils are seeking admission in increasing numbers to the European schools. This has resulted in the percentage of admission of non-Europeans being raised from 15 to 25 and in some cases special permission was granted to exceed the limit of even 25 per cent.

In 1931-32 there were 2,423 non-European scholars and 9,193 European scholars in European schools. In 1936-37 the number of non-Europeans had increased to 2,931, while the number of Europeans had increased only to 9,391. Thus out of an increase of 736 pupils in the total enrolment during the quinquennium, only 228 were Europeans and 508 were non-Europeans.

Teachers.—There were altogether 837 teachers employed in European schools during the year ending 31st March 1937 as against 793 in 1931-32. Of the total number of teachers 166 (against 134) were graduates and 492 (against 483) were trained. Though the number of teachers increased by 44 or 5·6 per cent., the number of trained teachers increased only by 7 or 1·4 per cent. Of 492 trained teachers 104 as compared to 90 out of 483 in 1931-32 were graduates.

An interesting development was the formation of the Association of Teachers to which departmental recognition was granted on the 31st of August 1933. The Association is qualified to voice the views of the profession and was given representation on the Provincial Board of European and Anglo-Indian Education in Bengal. The Association further tried to improve the standard of work in the European schools in Bengal by promoting discussion, lectures, etc., and by bringing together the staffs of the various schools by means of occasional social and recreational gatherings.

The compilation of a register of recognised teachers employed in European schools in Bengal in accordance with the requirements of the Code was made in 1936. Up to December 1936, 106 graduates (of whom 83 were trained) and 190 teachers (of whom 176 were trained) with approved academic qualifications had been admitted to the register. Besides the above there were 67 teachers admitted on approved teaching experience only, 6 Manual Training Teachers, 8 Physical Training Instructors, 18 Vernacular Teachers, 22 Music Teachers, 4 Drawing (Arts) Teachers, 5 Domestic Science and Commercial Subject Teachers and 9 Indian Teachers. Indian Teachers who possess the degrees of M.A. or M.Sc. or a teaching degree and are teaching in recognised European schools are now eligible for registration. All the teacher-members of the various religious orders are considered as registered teachers.

Provident Fund.—Up till the 31st of March 1937, 35 teachers of 4 non-Government secondary schools and 44 teachers of 7 non-Government primary schools were allowed to participate in the Provident Fund scheme for teachers in non-pensionable service. Paucity of funds stood in the way of allowing more teachers and more schools to participate in the scheme. Government spent Rs. 22,499 on this account during the several years of the quinquennium.

Training of teachers.—During the quinquennium under report arrangements were made for the training of men teachers (Anglo-Indian and European) in the newly opened Training Classes attached to

the St. Xavier's College, Calcutta. No teacher was sent to the Chelmsford Training College, Ghoragali (Punjab), during the quinquennium under review. Government, however, sanctioned two stipends for the assistance of student-teachers in training there.

The Dow Hill Training College, Kurseong, continued to train women teachers for employment in European schools. The number of students in residence in 1937 was 18 as against 14 in 1932. During the past 5 years, 42 teachers passed out of the Dow Hill Training College, Kurseong, against 41 in the previous quinquennium.

Loreto House, Calcutta, has training classes for Indian and Anglo-Indian women teachers preparing for the L. T. diploma and B. T. degree of the Calcutta University. Altogether 45 L. T. and 26 B. T. teachers were trained during the quinquennium under review. One woman teacher was granted a stipend in 1932-33 in order to study for the B. T. degree at the now defunct Training Department of the Diocesan College, and 2 women teachers were given special stipends in 1936-37 to study in the Training Department of the Loreto House. Intensive courses in manual instruction were organised at Sibpur, in co-operation with the Engineering College authorities, with satisfactory results.

Education of defective children.—The Children's House, Kurseong, where special methods are adopted for the training of mentally and physically defective European children, had 26 pupils on the roll on the 31st March 1937, against 23 pupils on the corresponding date in 1932. Stipends amounting to Rs. 2,220 were awarded by the department during 1936-37 towards the maintenance and education of children living in the Home. There is a Board of Visitors appointed by Government for the regular inspection of the institution.

Reformatory schools.—The Fendall Home, Calcutta, which is a Rescue and Rest Home for destitute European and Anglo-Indian girls who are maintained and are given such education as will befit them for a career in life was recognised by the department as a non-Government special school from 1st January 1936. It has an enrolment of 35 girls on the 31st of March 1937. The Home spent Rs. 11,781 in 1936-37 of which Rs. 960 came from provincial revenues.

Medical examination of school children.—The majority of residential schools now had school doctors who looked after the health of the pupils. The children were medically examined and periodical reports were sent to the parents or guardians in standard printed forms. The removal or remedying of any defects so reported was largely optional although schools could, and did, exert a beneficial influence in this respect. No machinery, however, had yet been established for the systematic medical examination and treatment of very poor children, but it is reported that some schools catering for such children were undertaking such medical work as their finances would allow.

Physical education.—The need of a sound physical education is now fully appreciated by most schools, but the supply of teachers trained in modern technique was still insufficient. The technique of an army instructor can no longer be accepted as a suitable technique for a school instructor.

Several teachers completed a short course in physical training organised by Mr. James Buchanan, Director of Physical Education, at the Ballygunge Government Physical Training Centre. There was also a physical training school for women teachers organised by Miss Burton, Physical Directress of the Young Women's Christian Association. The more efficient organisation of physical education in European schools is still receiving the close attention of the departmental specialists. The standard of physical education is still lower than it should be.

This state of affairs will persist until more teachers, trained in modern methods, are available and until schools, particularly boys' schools, show a greater inclination to absorb such teachers.

Games and athletics.—The European Schools' Athletic Association remained dormant during the quinquennium. The Inspector of European Schools met Calcutta head teachers towards the close of the quinquennium to consider the revival of the Association but the revival seemed -beset with thorny problems. The non-functioning of the Association does not however mean that schools did not take part in games and athletics. On the contrary, all the larger European schools displayed in their pursuit a commendable spirit and gratifying proficiency. Nevertheless a central and controlling organisation would be most helpful to the schools.

Boy Scouts.—Four secondary schools and nine primary schools had scout troops during the year 1936-37. Of the total number of 805 scouts 193 were in secondary schools and 612 in primary schools. Altogether Rs. 1,200 was paid by Government in the form of scout grants during the year 1936-37; of this sum Rs. 280 was paid to the four secondary schools.

Girl guides.—Five secondary schools and five primary schools had girl guide troops. The guides numbered 392, of whom 124 were in secondary schools. The Government contribution for the encouragement of guides amounted during 1936-37 to Rs. 734 of which Rs. 284 was paid to the five secondary schools troops, and a grant was also paid towards the expenses of the headquarters.

Earthquake.—Many of the European schools in the hills suffered from the effects of the earthquake in January 1934. A sum of Rs. 1,77,775 was granted to 4 schools at Darjeeling from the Viceroy's Earthquake Fund.

Buildings.—In addition to the contribution from the Viceroy's Fund the Provincial Government also spent Rs. 5,699 in 1934-35 and Rs. 13,022 in 1935-36 for the construction and repairs of buildings. In 1936-37 Rs. 27,401 was spent from provincial revenues for buildings, furniture and apparatus, etc.

Financial aspect.—Of the total sum of Rs. 1,82,79,855 spent on European and Anglo-Indian education in the five years now under review Rs. 43,92,994 or 24 per cent. came from the provincial revenues; Rs. 1,51,322 or 0·8 per cent. came out of municipal funds and the rest, namely, 75·2 per cent. were derived from private sources including fees, subscriptions, endowments, etc.

It is interesting to note that the amount received through subscriptions showed a considerable increase over the figures of 1931-32.

Sussex Trust.—The income derived from the Sussex Trust Fund during the year 1936-37 was slightly reduced and was Rs. 28,364-14-6, as against Rs. 28,720 in 1931-32. It was expended on the subjects noted below:—

	Rs.	a.	p.
(1) Charges incurred on scholarships ...	15,655	15	9
(2) Establishment charges for 3 Sussex Trust schools ...	2,199	14	9
(3) Establishment charges for Sussex Trust Model Primary School at Kidderpore for Indian boys ...	3,945	9	9
	21,721	8	3

There were altogether 32 Anglo-Indian and European scholars who were in receipt of scholarships in the year 1936-37, 9 of them were overseas scholarships and 23 were local scholarships. There are 2 Sussex Trust Schools at Digha and Tararat and a Girls' School at Dhaniram Chawk.

Doveton Trust Fund.—The Inspector of European Schools, Bengal, acted as Administrator of the Doveton Trust Fund. The total amount of receipts during the year 1936-37 inclusive of the opening balance of Rs. 2,804-4-5 on 1st April 1936 and the interest on Government securities, etc. (amounting to Rs. 7,036-7), was Rs. 9,840-11-5 against Rs. 12,361-10 in 1931-32. The total expenditure during the year was Rs. 6,613-2-6 leaving a closing balance of Rs. 3,227-8-11. In all 40 scholarships ranging in value from Rs. 10 to Rs. 40 a month were awarded in 1936 as against Rs. 30 in 1931-32.

His Excellency the Governor's Fund.—His Excellency the Governor's Calcutta European School Emergency Fund which was opened towards the end of the previous quinquennium to give relief to middle class Anglo-Indian and Europeans for the education of their children, began making payment from May 1932. In 1932-33 a sum of Rs. 19,912 was spent. In 1936-37 the total amount spent was Rs. 13,059. It was decided in 1936-37 to close the fund so that new applications were not entertained. The old cases already in receipt of stipends from the fund continued to receive relief from the balance of the money previously raised. The fund was closed early in the new quinquennium.

Bruce Institution.—The control of the institution is vested in a Board of Governors of whom 5 are *ex-officio* and 7 are appointed by Government. The Director of Public Instruction acts as the Honorary Secretary. The total receipts during the year 1936 including the closing balance of the previous year was Rs. 62,404 against Rs. 53,110 and the total amount of expenditure was Rs. 49,469 against Rs. 34,645 in 1931-32. The wards on the rolls were at the end of the year 1936, 100 as against 93 in 1931.

Board of Anglo-Indian and European Education.—As a result of the recommendation made by the Sub-Committee of the Anglo-Indian Education at the last Round Table Conference, there was formed in 1934, the Bengal Provincial Board, which would play an important part in the education of the Anglo-Indian and Domiciled European Community. Since its formation, the Board has been doing most useful work.

The compulsory teaching of an Indian vernacular was provided for in all European schools except in the Jewish Girls' School; as this school had to teach Hebrew in addition to French, it could not impose upon its pupils the additional strain of learning an Indian vernacular. A "means test" was adopted in the award of scholarships and exhibitions from the Anglo-Indian and European Education Budget. No money was, however, available till the end of the quinquennium for the deputation of students of the domiciled community for study in the United Kingdom.

Though the limit for the admission of Indian pupils into European schools was raised to 25 per cent., only 15 per cent. were eligible for

the award of the maintenance grants. It should be pointed out that the maintenance grants had not yet been given on the scale laid down in the "Regulations for European Schools, 1929". The 10 per cent. cut in the grants too continued throughout the quinquennium.

At the end of the quinquennium, European and Anglo-Indian Education ceased to be a "reserved" subject and would henceforth be under the control of the Minister for Education who would be the *ex-officio* President of the Provincial Board of Anglo-Indian and European Education, Bengal. But according to article 83 of the Government of India Act, 1935, special budgetary provision must be made for Anglo-Indian and European Education and the Code of Regulations for European Schools, 1929, would still apply.

Education of Chiefs and Nobles.—There was no institution in Bengal intended for the exclusive purpose of educating the sons and wards of chiefs and nobles. There was, however, a hostel attached to the Nawab Bahadur's Institution at Murshidabad reserved for boys of the Nizamat family. This hostel was under the direct supervision of the Headmaster, usually either a European or an Indian educated in England, assisted by an Ataliq. The number of Nizamat boys was 26 in 1936-37, against 24 in 1931-32; the total cost to Government for the upkeep of the hostel amounted to Rs. 4,704 in 1936-37, as against Rs. 5,274 in 1931-32.

Education of backward classes.—In 1936-37, the total number of pupils from the classes now classified as "Backward" was returned as 436,796, of whom 369,001 were boys and 77,795 were girls. Statistical Table 96 at the end of this chapter gives the number of pupils in different stages from what used to be classified as backward classes at the end of the previous quinquenniums; but as the classification was changed more than once during the last ten years, these tables are of doubtful value for comparative purposes.

A comparison with the numbers returned for 1931-32 will not show so clearly as it should that considerable progress has been made by the backward classes in education during the last five years, in spite of the financial distress in the country which, necessarily, hit these desperately poor people very hard. In the returns for 1936-37 the Mahisyas and some other classes were excluded from the classification of the backward classes, as they were regarded as having now made sufficient progress to be taken out of the category of the educationally backward classes. If it be remembered that in Burdwan Division alone, the Mahisyas accounted for nearly a fourth of the number of pupils from backward classes returned in 1931-32, it will be seen that the backward classes made remarkable progress in the period under review. It is particularly gratifying that the number of girls of these classes in schools increased considerably during the quinquennium. The backward classes have now realized the importance of educating their girls; a promising beginning has been made and considerably greater progress in the near future can be confidently expected. A great deal of the credit for the spread of education amongst these classes is due to the efforts of the various philanthropic and educational bodies like the Society for the Improvement of the Backward Classes, Hindu Relief Society and others. The work of the Christian Missionary Societies in providing facilities for the education of the backward class people and aboriginal tribes in well-devised schools cannot be praised too highly.

Of the classes now included in the list of backward classes, the largest and the most influential are the Namasudras. Their keenness for education and their spirit of self-help were mainly responsible for the great advance that they have been making educationally and politically. In one district alone, Bakarganj, there were four high schools and a number of middle and primary schools under the direct management of this community. There were also, all over the province, a number of aided schools for the Namasudras. To many schools, special hostels for Namasudras were attached. If the rate of progress is maintained, the time is not far off when this class will catch up the educationally advanced classes.

The extension of the franchise and the reservation of a number of seats for the backward classes (now called the scheduled castes in the Government of India Act) in the Provincial Legislature created great enthusiasm amongst them for higher education and if larger educational facilities are made available for them, they will undoubtedly make greater progress and take their rightful place in the public life of the province.

Government has at present a number of scholarships especially reserved for these classes in all stages of education; some of the pupils from these classes, however, also secure general scholarships by open competition.

Aboriginal tribes.—Of the aboriginal tribes the Santhals are the most educable. They are mostly concentrated in Burdwan and Rajshahi Divisions. There were Boards of Santal Education, with the District Magistrates as President, in the districts of Birbhum, Midnapore, and Bankura in Burdwan Division and Dinajpur, Rangpur and Malda in Rajshahi Division. But with the establishment of the district school boards under the Bengal Rural Primary Education Act in Birbhum, Dinajpur and Rangpur, the Santal Education Boards were abolished in these areas and these boards existed only in the districts of Bankura, Midnapore and Malda; they administered the funds available for the education of the Santals and advised the inspectorate on the general policy to be adopted for their education in these districts.

Excellent work continued to be done for the education of the Santals by the American Baptist Mission in Midnapore and by the Methodist Mission at the industrial schools for Girls at Bankura and at the Guru-training School at Sarenga. The Australian Baptists had an excellent school at Birisiri in Mymensingh specially for the Garos.

During the quinquennium, the whole policy of education in the Chittagong Hill Tracts was revised and from the beginning of the next quinquennium, special efforts will be made to give the hill tribes an education more suited to their particular needs. The special school formerly managed by the Baptist Mission was taken over by Government and placed under the Headmaster of Rangamati Government High School. A European, who was formerly a lay missionary and Headmaster of the Mission Middle English School at Keorapukur near Calcutta, was recruited on special terms to be Headmaster of the High School; he will however join his duties early in the next quinquennium.

Factory and colliery children.—There were 12 colliery primary schools in the Asansol subdivision of Burdwan with 352 pupils (against 9 schools with 256 pupils in 1931-32). There were 11 primary schools in the district of Hooghly specially for the children of mill hands (against 3 in 1931-32). Seven of these were managed by the mill owners

and nine of them were free primary schools. They had 608 pupils in 1936-37. In the Presidency Division there were 3 primary schools (as in the previous quinquennium), with 438 pupils, for the education of the children of mill and factory employees. The children of mill labourers also attended the three middle English schools at Titaghur, Kankinarrah and Kushtia, as in the past.

Tea garden schools.—The number of tea garden schools in Darjeeling and Jalpaiguri districts was reduced by ten, and stood at 161 in 1936-37 (against 171 in 1931-32), but the number of pupils had increased from 3,496 to 3,711. The tea garden authorities were taking great interest in the education of the children of their employees and increased their contribution for the upkeep of these schools which cost Rs. 29,642 in 1936-37 of which Rs. 12,882 came from public funds (against Rs. 24,259 and Rs. 10,490 respectively in 1931-32).

Cantonment schools.—There were three primary schools at the end of the quinquennium in Darjeeling, one in Jalapahar and two at Lebong, with 156 pupils. These schools cost Rs. 3,914, the Cantonment authorities contributed Rs. 1,441 and Government Rs. 2,573. The Cantonment authorities had under their control 8 schools at Barrackpore (against 9 in 1931-32) which cost Rs. 22,467 (against Rs. 29,294 in 1931-32).

CHAPTER IX.

Education of Defectives and Delinquents.

The facilities available for the training of defective in the province cannot be considered either adequate or satisfactory. During the quinquennium, financial difficulties stood in the way of Government's making enhanced grants to the institutions for the training of defective children, while the income of these institutions from other sources had also dwindled. There was thus no marked improvement in the quality of training given in them.

The most important event during the period under review was the establishment of a school for mentally defective Indian children, called Bodhana Niketan. The school owes its inception to the enthusiasm of Mr. Girija Prasanna Mukherjee, an Advocate of the Calcutta High Court, who gave to the school freely of his time, money and energy; he found encouragement and active help from Mr. R. H. Parker, I.C.S., but little financial assistance from the public or the Government. The school was first located at Jhargram in the district of Midnapore but was later shifted to Belghoria near Calcutta. The work of the institution was carried on under great financial difficulties; this was possible because of the sacrifices made by the Founder and his wife and of the generous assistance of Mr. Parker. It is not unlikely that the institution will have to be closed down in the very near future unless it is assured of substantial financial assistance from Government and the public. In 1936-37, it had on its rolls 15 pupils; the total cost of the institution was Rs. 9,081 of which only Rs. 480 came from the provincial revenues. The valuable work that the institution is doing can only be carried on if Government can make an annual grant to the institution and create some stipends for the inmates as has been done in the case of the school for mentally deficient Anglo-Indian and European children, the Children's Home at Kurseong, to which a reference was made in Chapter VIII.

The Calcutta Deaf and Dumb School is the most important of the schools for deaf mutes in Bengal. During the period under review the number of deaf and dumb schools in the province showed an increase as some new schools had been started in the districts. The total number of these schools are now 9, 8 in the districts and one in Calcutta.

The Calcutta School taught the full primary course and there was also provision for the teaching of printing, clay-modelling, tailoring, etc. The school had 173 boys and 60 girls in 1936-37, against 155 boys and 44 girls in 1931-32. But though the number of pupils had increased, the cost of running the institution had come down.

The total expenditure for all the deaf and dumb schools in Bengal amounted to Rs. 58,522 in 1936-37, against Rs. 46,556 in 1931-32; of this amount Rs. 15,063 came from Government in 1936-37 (against Rs. 13,302 in 1931-32).

The Blind School at Behala, in the south of Calcutta is the only school of its kind in Bengal. It had primary and secondary sections where carpentry, basket-making, weaving and spinning were taught in addition to the usual school subjects. The school had also a trained scouter. There were separate hostels for the boys and the girls. In 1936-37, there were 84 pupils as against 78 in 1931-32. The total cost of running the institution came down to Rs. 19,997 including Rs. 6,754 from provincial revenues (against Rs. 26,440 including Rs. 7,740 from Government in 1931-32). Some municipalities and district boards awarded stipends to students reading in the Blind School and in the Calcutta Deaf and Dumb School.

The total contribution from the provincial revenues towards the education of defectives amounted to only Rs. 21,977 in 1936-37, out of a total expenditure of Rs. 90,313.

Education of young delinquents.—*Reformatory and industrial schools.*—Under the existing rules, all young delinquents in the province, except those coming from Calcutta, Howrah and the neighbouring mill areas, where the provisions of the Bengal Children's Act have been brought into force, must continue to be sent to the Hazaribagh Reformatory in Chota Nagpur. Government of Bengal make a *pro rata* contribution for the Hazaribagh Reformatory. Children from the areas in which the provisions of the Bengal Children's Act have been in operation are sent to the Reformatory and Industrial Schools in Alipore. These schools are still under the ultimate control of the Member of the Governor's Executive Council in charge of Jails, though they ceased to be under the administrative control of the Inspector-General of Prisons from the 1st of April 1928, when the schools were put under the control of the Department of Public Instruction. The schools were then put under the immediate control of the Superintendent and a Committee of Management and the Director of Public Instruction was made the Chief Inspector of these schools. The Director of Public Instruction appointed Rai K. C. Roy Bahadur and Mr. J. M. Sen to submit a report on the reorganization of the schools in 1929; but even the modest proposals made by them could not be given effect to because of the financial stringency. The schools are still housed in the abandoned Juvenile Jail with practically the same staff as they had in 1926-27 when there were only 51 inmates. The present buildings are totally inadequate for housing the present number of inmates. On the 31st of March 1937, there were 282 inmates in the schools, 221 were Reformatory boys and

61 Industrial school boys. The want of separate buildings did not allow the separation of the younger "Industrial" boys from the older boys; they had to live in the same dormitory and this often led to undesirable complications. The maximum number that can be accommodated in the buildings, even according to the Jail Code (the Education Code demands more area per inmate), is only 279; but there were 282 boys in residence in 1936-37. The boys live in a very cramped area and the growing youths have no privacy of any kind; this is most unsatisfactory and against the accepted canons for the care of adolescent delinquents. The dining arrangements were most primitive; only about half the boys could be accommodated in a corrugated iron roofed shed in front of the kitchen, while the others had to use an uncovered terrace, exposed to sun and rain. The sanitary arrangements also were far from satisfactory; a long shallow trough, less than 15 inches wide and only about 15 inches deep stored the water for the bathing of the boys. The bathing operation consisted of the boys lining up and pouring a few mugs of water over their bodies and moving along for the next batch in waiting. The teaching staff was inadequate for the needs of the school; the majority of the staff could not be provided with family quarters. Mr. A. Macdonald, Principal of the Sibpur Engineering College, in his report on the institution observed in 1936:

> "Many things have to be done before conditions in this school can be regarded as adequate; but whatever is done, one thing is immediately essential and that is the recruitment of additional staff."

The evils that can arise from the overcrowding and the inadequacy of the existing staff to cope with the work that are expected to do was painfully brought home to the authorities when a stabbing incident occurred from the rivalry between two older boys for the affection of a younger one. After the enquiry that was held, the Committee of Management and the Department of Public Instruction were unanimous in their finding that the fundamental defect of the institution was overcrowding and the absence of separation between the Industrial school boys and the Reformatory school boys and that with the existing staff no better arrangements for supervision could be made. The judge who sentenced the boy to penal servitude also observed that the crime indicated the danger to juvenile morals to which the herding of a number of boys without the adoption of proper safeguards was likely to lead. Increased accommodation and a greatly augmented staff are immediately needed if the number of inmates remain as at present. But the numbers have been steadily increasing and there is no likelihood that there would be any fall in the near future.

At the end of the quinquennium the staff consisted of a Superintendent, a Headmaster, three assistant masters—one each for teaching Urdu, Hindi and Bengali—one drill master, five workshop instructors and one medical officer. In 1936-37, only 107 of the boys were pure Bengalis, and except for three Anglo-Indians, the rest were from outside the province with only a vague kind of domicile in Calcutta or the mill areas. The education of the boys have thus to be conducted through the medium of three languages, Urdu, Hindi and Bengali. Each teacher has to teach two or three classes simultaneously and cannot therefore give individual attention to the boys. Progress is of necessity slow, as the majority of the boys are of a low mental calibre.

Boys of classes I and II were given only theoretical training in the class rooms while boys of classes III, IV and V were also given vocational training in tinsmithy, blacksmithy, weaving, carpentry and tailoring in the mornings or afternoons. There is a machine shop in the school; but though some machinery was bought a few years ago, it was lying idle as no instructor could be appointed. In the other shops, there were as many as 40 boys in charge of one instructor who could not possibly give personal attention to the boys working in the shop. All the workshops were also badly congested, for each workshop had now over 40 per cent. boys in them than when the workshops were first put up. The workshops cannot be enlarged; the only way out of the impasse seems to be the provision of a few more shops in which other suitable trades could also be taught.

But in spite of these handicaps, it is gratifying that the schools were doing such excellent work; a great deal of the credit for this must go not only to the energetic Superintendent but to the Committee of Management also, who have consistently been taking a keen and active interest in all the details of the work of the institution.

Two examinations in school subjects are conducted every year by a Sub-Inspector of Schools deputed for the purpose by the department; the Inspector of Technical and Industrial Schools conduct the practical examination of the boys in the various workshops. A small library was recently added to the school to encourage the habit of reading in the boys; books and journals were daily issued and the boys seemed to appreciate the benefits of the library. A radio receiver was also acquired for the school and in the evening the boys were entertained by the programmes broadcasted from the local station.

The schools have an excellent record in sports and athletics. Boys regularly play football, hockey, basket-ball, volley-ball, tennis-court, badminton and other small area games. Regular gymnastics and drill also form part of the daily school routine. There was a scout troop of 48 scouts and a cub pack of 24 cubs, both of which won trophies more than once in competitions arranged for scouts and cubs.

On leaving the schools boys who have no parents or guardians to look after them were handed over to the Bengal After-Care Association. Some of the boys who had a satisfactory record in the schools were also licensed out during their stay in the schools; it is gratifying that this system worked well. The experiment of allowing boys who had a good record in the schools to visit their homes, unattended, for a day or two, during the last half-year of their stay in the institution was tried. The experiment was very successful, for the boys invariably reported themselves at the schools on the due dates.

The problem of dealing satisfactorily with young delinquents is one that deserves careful attention of all persons interested in the welfare of the country. The need of the only Reformatory and Industrial Schools in the province for larger accommodation and for a larger teaching staff can no longer be ignored. An economical and acceptable solution of the problem would be to move the schools from the heart of one of the most "select" residential quarters of the city where land is of necessity dear to some place outside the city and to dispose of the valuable property and with the proceeds of the sale put up more suitable buildings for the schools and equip the schools adequately for the work demanded of them. Such a scheme was considered by the Committee of Management and would soon be put formally before Government.

Borstal school.—This institution is located at Bankura and is intended for juvenile offenders between the ages of 15 and 21 years. It had 288 inmates in 1936-37, against 277 in 1931-32. This school is under the Jail Department and under the administrative control of the Inspector-General of Prisons.

The boys are classified according to age and conduct into Ordinary, Star class and Special Star class. The House system, combined with the group system and the grade system, is used. Experience has shown that this system goes a long way in improving the conduct of the boys and fosters in them a spirit of corporate ideals.

To make the boys self-supporting after their release, they are given training under instructions in such useful industries as weaving, tailoring, laundering, carpentry, smithy, dairy work, care of livestock and bookbinding. Attention is paid to physical culture of the inmates who regularly play games. There is a recreation club for the boys where they can play indoor games and practice music. The Bengal After-Care Association continued to do valuable work by looking after the welfare of the boys who were licensed out and by trying to find employment for the released boys.

Education of criminal tribes.—The criminal tribes are not easily educable because of their nomadic method of life. The Salvation Army maintained a residential school with separate hostels for boys and girls of the Karwal Nats, a criminal tribe, at Nilphamari in the district of Rangpur. The school taught the ordinary school subjects as in the primary school curriculum and in addition weaving, knitting, gardening and farming. The enrolment in 1936-37 was 31 girls and 42 boys as against 32 girls and 35 boys in 1931-32. The total cost to provincial revenues for maintaining the school amounted to Rs. 10,000 during the quinquennium.

CHAPTER X.

Professional Education.

Training of teachers.—(A) men.—There are three grades of training institutions in Bengal. These are the guru and muallim-training schools for primary school teachers, the normal or first class training schools for training "vernacular" teachers for secondary schools, and the training colleges which prepare students for the University Degree Examination of Bachelor of Teaching. The department also holds examinations for teachers and inspecting officers who cannot join a training class. At present there are three such examinations, (1) the Urdu Diploma Examination for testing the proficiency in Urdu of the Maulvis employed in madrasahs and general schools, (2) the Examination in the Art and Practice of Teaching which is conducted by the Divisional Inspectors of Schools for both English and vernacular teachers and (3) the Oral Examination in English which is intended to test the knowledge of English pronunciation and idioms of teachers of English who are at least matriculates or had passed the old Entrance Examination of the University.

Guru and muallim-training schools.—These fall into two types, the old and the new improved type. It is the policy of the department to abandon the old type schools and replace them by schools of the improved type. The improved type schools are larger and have 40 pupils each (except in the case of one school in the Rajshahi Division) and has a trained Head Master, who is either a B. T. or holds the L. T. diploma, and two vernacular mastership passed pandits in each school. In the old type of schools, there were 20 pupils and two teachers, both of whom were usually trained in normal schools. There were 77 guru-training schools in 1936-37, as against 80 in 1931-32; of these 32 were of the improved type, against 29 in 1931-32. Seventy guru-training schools were maintained by Government; there were also five aided schools, namely, the Sarenga Santhal Guru-training School in Bankura (which train for both the higher and lower grade certificates and admits girls), the Hatchapra Guru-training School in Nadia maintained by the C. M. S. Mission, the Birisiri Guru-training School, Mymensingh, maintained by the Australian Baptist Mission, the Kalimpong Mission Training School and Sriniketan School in Birbhum which was established in the last year of the quinquennium under the Visva Bharati Institute of Rural Reconstruction with a grant-in-aid from Government. The Holy Family Guru-training School near Dacca is an unaided school which follows its own curriculum and conducts its own examination. All the aided mission schools continued to do valuable work; each of them has special features of its own and the training given by them is excellent. The work of the Visva Bharati School will be watched with great interest; the course is of eighteen months and it is expected that contact with the educational institutions at Santiniketan and with the Rural Reconstruction Institute at Sriniketan will give the pupils most valuable training for work in rural schools.

The Corporation of Calcutta maintained a training institution for the training of teachers employed in the Corporation free primary schools. This is an unrecognized institution. The Corporation spent Rs. 17,410 in 1936-37 and trained 81 pupils. The classes were held in the evening so that the pupil-teachers could continue their work in their respective schools in the day time. The school was giving valuable training to its pupils and demonstration lessons were arranged at this school during the Bengal Education Week in 1936.

There were only 6 muallim-training schools in the province—one improved type school each, in Burdwan, Chittagong and Rajshahi Divisions and three old type schools in the Presidency Division; there was no muallim-training school in Dacca Division. These schools teach a modified version of the syllabus taught in the guru-training schools and prepare teachers for maktabs. It is obvious that 6 training schools are totally inadequate to train the numerous teachers employed in maktabs, which consequently had a large number of untrained teachers in them.

The paucity of trained teachers in the primary schools has already been mentioned. The total output of trained teachers by all the primary training schools in Bengal in the year 1936-37 was only 2,054 (against 1,538 in 1931-32). Unless the number of these schools is greatly increased without any further delay and unless they are equipped much better than at present, it is almost certain that the introduction of the revised curriculum in the primary schools would do very little

good and in spite of the introduction of compulsory primary education, satisfactory results cannot confidently be expected.

Normal or first class training schools.—There were five of these training schools in the province in 1936-37, but Government have decided, partly as a measure of economy, to amalgamate the Calcutta Training School and the Hooghly Training School at Chinsurah, so that there will be no first class training school in the future in the Presidency Division. It is true that the combined school will teach nominally the same number of students as were taught in the two schools separately; but the abolition of an old established school with a record of good work in the past must be a matter of regret; if the school had not been abolished, it might have been possible to enlarge its scope in future; it does not seem possible to extend any further the activities of the already enlarged Hooghly Training School. The training course in West Bengal has been shortened and made a two years' course instead of the three years' course which was taught in the past. It will be worth watching if this shortened course would produce as satisfactory results. The total output of trained teachers by the five schools was 138 in 1936-37 as against 154 in 1931-32.

Training college.—The training colleges for men in Bengal are only two in number, both of which are maintained by Government, one is at Dacca, and is primarily intended for natives of Dacca, Chittagong and Rajshahi Divisions and the other is at Calcutta intended mainly for natives of western Bengal districts. These colleges have been passing through an ordeal ever since the introduction of the reformed constitution. In 1922, the retrenchment proposals contemplated the abolition of these colleges; the alternative proposal that was seriously considered by Government was that one of the two colleges should be abolished. This however was not done, though expenditure on these institutions was cut down. In 1932, the Swan Retrenchment Committee, while recognising the need of trained teachers in the province for raising the standard of teaching in the secondary schools, felt compelled to recommend the abolition of one of the two training colleges as a temporary measure of economy. As the precentage of trained graduate teachers to the total number of teachers in the high schools was only 7·2 per cent. even in 1936-37, and a high school had only 0·9 trained graduate teachers, Government felt unable to accept this recommendation merely for economising expenditure; but the normal expenditure on the two colleges was cut down nearly by Rs. 31,500 a year with effect from 1933-34. It is true that Government virtually promised that these grants would be restored at the earliest possible opportunity; but it was not found possible even to consider the possibility of doing so during the quinquennium. Meanwhile the pressure for admission to the colleges increased, both at Dacca and at Calcutta, more than 500 applicants every year applied for admission. The normal number of admissions was 80 at Dacca and 60 at Calcutta. The then officiating Principal of the Calcutta College decided to raise the number of admissions and gradually this rose to 100, and this number was being admitted annually to this college during the last three years; but as the college was built for only 60 students and staffed accordingly, the work of the college suffered greatly and more reliance had of necessity to be placed on lecture work than on the more practical aspects of training. It is not unlikely that the Principal was

sub-consciously influenced by the fact that the recommendation of the Retrenchment Committee was still hanging over the head of his college like a veritable sword of Democles and he might have felt that some measure of security could perhaps be purchased if he could show that at his college he was able to train a larger number of students with considerably less expenditure to Government. It must, in view of our present experience, be held that he did not act wisely in admitting over 50 per cent. more students than originally provided for in his college; he changed the nature of the college which ceased to be an entirely residential one, as it was in the past, and of the training which now largely became one of class room lectures.

In July 1935, the University of Calcutta opened a Teachers' Training Department with a view to offer facilities to teachers for training and to promote the systematic study of the science and art of education. Till the end of the period now under review, the work was mainly restricted to vacation courses and short term courses throughout the year. Special arrangements have also been made to give a short term training to science graduates. The short courses of training are obviously purely temporary measures; it cannot be seriously contended that a three months' course is enough to give satisfactory training; but even a three months' course is better than nothing; and teachers from the schools certainly must feel some stimulation by coming into contact with distinguished lecturers and professors of the University. There is however a danger that this three months' course may come to be regarded as an adequate substitute for a full degree course. The danger does exist as it was seen that in the case of teachers who attended the short training course in physical training organised under the auspices of the All-Bengal Teachers' Association, they were often regarded as fully trained physical instructors.

David Hare Training College arranged Refresher Courses for teachers and in 1935-36 a vacation course for science teachers of Government schools and madrasahs was held which was attended by 40 teachers. The teachers were also given a short training also at the laboratories of Presidency College in the construction of and repairs to scientific apparatus for schools. Twenty-three teachers passed and were given certificates. The course was repeated in 1936-37 when 37 teachers attended of whom 34 passed.

David Hare Training College.—There were several changes in the staff during the quinquennium. Rai Sahib Manoranjan Mitra who was officiating as Principal of the college from 1930 was transferred to Dacca and Dr. W. A. Jenkins, I.E.S., was appointed Principal on the 27th of November 1934; he left the college after a year on 28th November 1935. Mr. A. K. Chanda, I.E.S., was appointed to the post on 7th December 1935; Mr. Chanda however went on leave out of India in continuation of the summer vacation of the college and rejoined his duties on the 25th of November 1936 after the Puja vacation. In the intervals Babu Ganga Charan Das Gupta officiated as Principal. Mr. Chanda was placed on deputation as a nominated official member of the Legislative Assembly (Central) and left the college on the 22nd of January 1937; Mr. J. M. Sen was appointed to officiate during Mr. Chanda's absence, and held the office of the Principal till the end of the quinquennium. Professor Benoy Bhusan Sarkar who had been connected with the college from its inception,

first as a student and then as a Professor from 1916, died of an apoplectic fit while working in the common room in 1932. The post was left vacant for nearly six months, when it was decided to fill it by creating a temporary Subordinate Educational Service post on a fixed pay, to which Babu Asok Kumar Sarkar was appointed. Professor K. D. Ghose was transferred to the Inspectorate and Mr. A. R. Akhunji was appointed Professor with effect from 12th July 1936.

All the grants of the college were ruthlessly cut down—the library grant by 40 per cent. and the apparatus grant by 30 per cent. and this adversely affected the efficiency of work, as the grants were fixed originally on a very low scale.

There were 87 students on the rolls on the 31st of March 1937, though as many as 103 had joined the college in July. This fall in the numbers is undoubtedly due to the poverty of the students—the number of stipends available had been cut down as a measure of economy, and their value had been reduced.

The college is very badly cramped for space; the residential arrangements are also inadequate as only 60 students could be accommodated in the attached hostel.

During the quinquennium 400 students were trained in the college of whom 117 were Moslems, 15 Christians and the rest were Hindus. One hundred and twenty out of the 400 were aided school teachers; but there were only 24 Moslem aided school teachers who were trained during the period under review.

The total direct expenditure on the college amount to Rs. 47,835-1-3 in 1936-37 as against Rs. 57,459 in 1931-32 and Rs. 62,477 in 1926-27.

Teachers' Training College, Dacca.—There were several changes in the college staff during the period under review. The late Babu Gurubandhu Bhattacharyya retired from Government service on 6th December 1934 and Rai Sahib Manoranjan Mitra was transferred to Dacca as the officiating Principal. On the Rai Sahib's proceeding on leave preparatory to retirement, Khan Bahadur Abdur Rahman Khan was appointed to officiate as Principal with effect from the 2nd of July 1936. Babu Aswini Kumar Datta was on leave on medical certificate from 1st July 1935 up to the end of the quinquennium and Mr. Samarendra Kishore Dutta was appointed to officiate in his place. Mr. Abdus Samad left the college to be Head Master of the Moslem High School, Chittagong, and Mr. Abdur Rahim was appointed in his place and joined the college on the afternoon of the 10th November 1933. He was again promoted to the Bengal Educational Service and soon left the college. Mr. A. Razzaq also left the college on promotion as Head Master. His place was taken for a time by Maulvi Nabinewaz Khan Lodi who also was transferred as Assistant Head Master in June 1936. Babu Jagadish Chandra Basu officiated for about 6 months from 2nd November 1935 to 19th May 1936 as Lecturer, but Maulvi Md. Solaiman Choudhury was appointed Lecturer from 1st of December 1936. Mr. S. N. Q. Zulfaqar Ali was appointed Lecturer with effect from 18th February 1935. Professor Phakirdas Banerji was transferred to the Inspectorate and Mr. Jatindra Chandra Guha joined the college on the 4th of December 1936. So many changes in the staff especially in mid-term could not but be harmful to a college, especially as professional college where

the effective period of training was not much more than six months. Of the teachers who were in the college five years ago, only one remained at the end of the quinquennium!

The college was not wholly residential in 1936-37, 17 out of total number of 94 students were non-resident. The main hostel only accommodated about 41 boarders, while the rest were housed in rented buildings.

The total expenditure on the college was Rs. 55,847 in 1936-37 against Rs. 77,509 in 1931-32 and Rs. 93,465 in 1926-27.

(B) Women.—*Training schools.*—The revised system of training which was introduced in 1929 was in operation during the quinquennium. To the two years' junior course only those who have passed the Middle Vernacular or the Middle English Examination are now admitted and to the one year's senior course only matriculates are admitted.

There were only three Government training schools for women, two at Calcutta and one at Dacca; of these the Moslem Female Training School at Calcutta taught only the junior course, while the other two taught both the senior and junior courses. There were no training schools for women in two divisions—Burdwan and Chittagong—and there was only one school in Rajshahi Division, the Kalimpong Scots Mission School, intended mainly for hill girls, and one in the Presidency Division, the C. M. S. Zenana Mission School at Krishnagar, which only trained girls for the Junior Vernacular Examination. There were also five aided schools and one unaided school in Calcutta; three of these taught both the senior and junior courses and three only the junior course. The Oxford Mission also maintained a training centre at Barisal where the numbers varied from year to year. The best of all the training schools was perhaps the United Mission Training School at Ballygunge which produced a superior type of women teachers. The Brahmo Training School was also a good school and the Government School at Calcutta, the Hindu Female Training School which was raised in status in 1935 continued to do good work.

The facilities for the training of women teachers in the province are very meagre indeed, even more so than in the case of men. In all the training schools there were altogether 271 girls in training in 1936-37 as against 234 in 1931-32. In 1936-37, altogether 144 girls appeared in the Junior Examination of whom 104 passed and 69 girls appeared in the Senior Examination of whom 64 passed. In 1931-32, 26 out of 76 girls passed the Junior and 24 girls out of 43 passed the Senior Examinations. The output of trained women teachers is thus very small and unless the schools are improved and their numbers increased it will be exceedingly difficult to train an adequate number of women teachers for the province for many years to come. The total cost of the women's training schools amounted to Rs. 89,667 (against Rs. 84,052 in 1931-32), of which Rs. 66,570 (against Rs. 65,417) came from provincial revenues.

Training colleges.—The scheme for the establishment of a women's training college which had received administrative approval in the last quinquennium did not mature. When the Diocesan College which did such excellent work in the cause of women's education and had a training department for girls reading for the B. T. Examination was closed down, in 1935, it seemed as if there would be hardly

any arrangement in the province for training women for secondary schools teaching and for the Inspectorate; the department however approached the Scottish Church College in which a number of girls were reading for the University Examinations along with men students and requested them to open, if this were possible, a training section for women, on a grant-in-aid basis. This they agreed to do and the grant-in-aid of Rs. 8,824 that was paid to the Diocesan College was given to this college. The Training Department of the Scottish Church College was doing good work. In 1936-37, of the 32 girls who went up for the B. T. Examination 25 passed, one of the girls standing first in the University.

At the Training Department of the Loreto House, both L. T. and B. T. students are trained. In 1936-37, 15 girls passed the L. T. and 11 girls passed the B. T. Examination out of 18 and 12 girls respectively who were sent up for the examinations. In 1931-32, 7 passed the L. T. and 8 the B. T. Examinations from this institution.

There is an increasing demand for training more women but unless Government push forward with the scheme for the training college, the position is not likely to improve in the near future.

From what has been related above, it will appear that at present the arrangements available for the training of men and women teachers in the province are meagre. Unless the training colleges are enlarged, there is little hope of increasing the number of trained teachers in the province. For years now, in all the reports of the department, the poverty of Bengal in the matter of trained teachers has been commented on adversely. But up till now nothing has been done to increase the facilities for the training of teachers; and until Government seriously undertake a comprehensive scheme, for extending the existing colleges, the future prospects will be as gloomy as at the end of the period under review.

Law Colleges and Classes.—As in previous years, provision for the teaching of law was made by the University Law College, Calcutta, and the Law Department of the Ripon College and by the University of Dacca. The total number of students on the rolls of these three institutions was 1,985 in 1936-37, as against 2,527 in 1931-32. Of these, 1,646 were Hindus and 294 Moslems and the rest belonged to other communities. The number of law students has been steadily decreasing since 1926-27 when there were 3,638 students. The over-crowding of the legal profession is undoubtedly mainly responsible for the fall in numbers of law students.

The upkeep of the Law Department of the Calcutta University and the Ripon College cost Rs. 1,81,393 as against Rs. 2,72,060 in 1931-32. (The cost of maintaining the Law Classes of the Dacca University was included in the general University returns and was not separately available.)

One thousand and twenty-nine candidates appeared for the B. L. Examination in 1936-37, of whom 662 passed. In 1931-32 there were 1,368 candidates of whom 584 passed. It appears as if either better students were now reading for law or the standard of the examination had become less exacting. Three candidates appeared at the M. L. Examination but none of them came out successful.

Medical Schools and Colleges.—Three institutions in the presidency imparted advanced medical education, viz., the Calcutta Medical

College, the Carmichael Medical College, and the School of Tropical Medicine and Hygiene. These institutions had 1,470 students in 1936-37 as against 1,318 in 1931-32. Of these, 78 were Moslems (against 104 in 1931-32), 1,327 were Hindus (against 1,318), while the rest belonged to other communities. It will be noticed that there was an appreciable fall in the number of Muslim students. It is interesting to note that there were 18 women students in 1936-37 including a Moslem woman, while there were 15 women, but no Moslem woman student, in 1931-32. The total cost of maintaining these institutions amounted to Rs. 9,05,810 as against Rs. 9,48,723 in 1931-32. At the Final Examination, 472 candidates including 4 women appeared, of whom 200 including one woman passed. In 1931-32 the numbers were 527 and 236.

There were 9 medical schools in Bengal as in the previous quinquennium, but the number of pupils showed a slight fall, 2,408 against 2,418 in 1931-32. In 1936-37 there were 49 women students reading in medical schools as against 26 in 1931-32. The cost of maintaining these medical schools was Rs. 6,83,309, of which Rs. 2,95,694 came from the provincial revenues. The corresponding figures for 1931-32 were Rs. 4,91,355 and Rs. 1,77,390.

The medical schools presented 1,568 candidates including 26 women (against 816 in 1931-32), of whom 847 including 19 women (against 399) passed at the Final Examination.

Veterinary College.—There was only one Veterinary College in Bengal at Belgachia, near Calcutta. On 31st March 1937, the college had 184 students on its rolls against 169 in 1931-32. The number of students in this college has been steadily increasing from 1926-27 when there were only 125 pupils. It is interesting that the number of Moslems was nearly double in 1936-37 of what it was in 1931-32. In 1936-37, 58 of the students were Moslems and 91 Hindus and the rest belonged to other communities. The figures for 1931-32 were 28 Moslems, 128 Hindus and 21 from other communities. The total cost of maintaining the institution amounted to Rs. 1,67,284 (as against Rs. 1,88,394 in 1931-32) the whole of which was met by Government. Of the 184 students who went up for Final Examination, 133 passed. The corresponding figures for 1931-32 were 168 and 124.

Bengal Engineering College, Sibpore.—The Bengal Engineering College, Sibpore, is intended for providing higher training in engineering; it has also an Industrial Department, with a five years' course, intended for training boys, preferably the sons of workmen in the various workshops attached to the college such as, the fitting and machine shops, the pattern-making and foundry shops, carpenters' and smiths' shops, power-house, waterworks, etc.

During the quinquennium Degree Courses in Mechanical and Electrical Engineering were introduced. The college also worked out schemes for the introduction of an alternative course in Aeronautics in the course of studies for the B. E. Degree Examination, a Degree Course in Architecture and a 3 years' B.Sc. Degree Course in Metallurgy. Though these were not introduced during the period under review, it is hoped that their introduction will be sanctioned in the near future.

During the period arrangements were made, as in the past, for the practical training of the students who have passed the Degree

Examination from the college. In the early years of the quinquennium some difficulties were experienced in arranging this, on account of the trade depression and financial stringency. But gradually these difficulties were overcome and the normal position was attained at the end of the quinquennium. The practical training scholarships, however, were reduced in value by Government—the scholarships for Indian students were reduced from Rs. 50 to Rs. 37-8 per month and for European students from Rs. 100 to Rs. 75 per month.

While the various workshops in and near Calcutta so generously provided facilities for the practical training of the students of the college, it is regrettable that was not possible to arrange for training the college students in the big workshops of the Railways, viz., the Eastern Bengal Railway, the East Indian Railway and the Bengal-Nagpur Railway even at the end of the quinquennium. Through the courtesy of the various engineering workshops round about Calcutta and in Behar, numerous visits to the workshops by the students of the college could be arranged during the period under review.

In spite of the financial stringency, improvements were made in almost all the college laboratories, especially in the laboratories attached to the Mechanical Engineering and Electrical Engineering Departments. Though additional equipments were still needed for all the laboratories, the college undoubtedly occupied the proud position of being one of the best centres for providing training in engineering.

A criticism has sometimes been heard that the college is turning out too many trained men particularly in Civil Engineering. But, it would be unwise to refuse to train qualified applicants for admission up to the limit of the available accommodation at the college. It does not follow that because there may be shortage of work for some of them just as present, this state of affairs will continue. Various engineering schemes will probably be undertaken in the near future and the province may adopt a forward movement in Irrigation, Road Development and Electrification when there will be a great demand for trained engineers. In England, a prolonged slump in engineering continued for a number of years but some difficulty is now being experienced there to find a sufficient number of trained engineers. Though some of the ex-students of the Civil Engineering Department were unemployed at the present moment, there were no unemployed Mechanical and Electrical Engineers.

Students.—On the 31st of March 1932, the college had an enrolment of 302 pupils. On the 31st of March 1935 the numbers came down to 260, but since then there has been a steady increase in the number of students and on the 31st March 1937 the number of pupils was 285 (156 in the Civil Engineering, 42 in Mechanical Engineering and 23 in the Electrical Engineering, 25 studying for the Diploma and Associateship in Mechanical Engineering and 49 in the Industrial Classes).

Staff.—Mr. A. Macdonald proceeded on leave preparatory to retirement in August 1936 after serving for about 12 years as Professor of Mathematics and for nearly 8 years as the Principal. He devoted himself to the interests the college and to the welfare of the students and his retirement was a great loss to the province. Mr. R. Wolfenden who was for some time connected with the college

as a Professor of Mechanical Engineering, came back to the college after the long vacation of 1936 and he was working hard for an all-round improvement of the College.

There were numerous changes in the superior teaching staff of the college during the quinquennium. This naturally had a disturbing effect on the continuity of work in the college.

Special training.—The annual College Survey Camp used to be held formerly in Purulia but it was decided in 1935 to hold the camp in three different places in successive years. This arrangement is calculated to give better training to students in survey works.

From 1936 arrangements were made, at the request of the High Court, for a six-weeks' course of training for the probationary Munsifs in practical surveying. This course was held during the college vacation, in charge of one of the officers of the Civil Engineering Department.

Intensive courses in manual training for teachers in European schools were also organised in the college at the request of the Inspector of European Schools.

Scholarships.—It was mentioned in the last Quinquennial Review that the revival of the award of University Sibley Scholarships of Rs. 80 per month tenable for one year which had been held in abeyance for a long time was due to the initiative taken by the Director of Public Instruction. At present four such scholarships are available, two of Rs. 50 each (one awarded to the graduate in Mechanical Engineering and one to a graduate in Electrical Engineering, who stand first in these subjects in order of merit) and two of Rs. 80 each awarded to the graduates who occupy the two top places in Civil Engineering.

Visiting Lecturers.—As a measure of retrenchment the appointment of Visiting Lecturers was abolished except in Accountancy. Arrangements were however made for a weekly lecture of one hour each by Honorary Lecturers in the following subjects:—

Water-supply.—Rai Sahib K. C. Banerjee, late Executive Engineer, Public Works Department.

Railways.—Mr. K. B. Roy, Executive Engineer, Eastern Bengal Railway.

Irrigation.—Mr. A. N. Mitra, late Superintending Engineer, Irrigation Department.

A weekly lecture of one hour on each subject was delivered during the session.

Hostels.—There are 5 hostels attached to the college, three for Hindus, one for Muslims and one for Europeans. The messes were managed by committees composed of students and some members of the staff. Government made no contribution towards the students' messes, except in the case of Muslim students' mess where Government used to make a monthly contribution of Rs. 27 towards the wages of one cook and one servant; this contribution was discontinued towards the end of the quinquennium, as there was an increased number of Muslim students in the mess, but Muslim boarders have appealed to Government for a revival of this grant.

The Hindu students' mess committee opened a restaurant in the college for the supply of refreshments to students in the morning and the evening.

Health and physical training.—There is a whole-time senior Assistant Surgeon in the charge of the college. The health of the students was good.

There is no physical training instructor in the college; the hostels are, however, equipped with up-to-date equipments for physical exercise. The college maintained its reputation for excellence in games and athletics.

There was a vigorous corporate life in the college organised by the students' institute which met regularly and arranged a number of social functions.

Finances.—The cost of maintaining the college during 1936-37 was Rs. 3,35,260, of which Rs. 2,71,142 came from provincial revenues, Rs. 57,037 from fees and Rs. 7,081 from other sources. The total cost in 1931-32 amounted to Rs. 3,98,599. The annual cost per pupil worked out at Rs. 1,470, of which Rs. 1,189 was borne by Government. The corresponding figures for 1931-32 were Rs. 1,647 and Rs. 1,402.

Examination results.—The average number of students who appeared at the University Degree Examination and the number of passes during the period is shown in the following table:—

	Number. appeared.	Number. passed.
Civil Engineering ...	37	31
Mechanical Engineering ...	7	6
Electrical Engineering ...	3	3

appeared in 1936 only.

Ahsanullah School of Engineering, Dacca.—On the 31st March 1937, the school had a total enrolment of 411 pupils against 493 in 1931-32. Of these, 106 were Muslims (against 69) and 399 were Hindus (against 419). Of the students in the school, 197 were in the Sub-Overseers' Class and 144 in the Overseers' Class. Seventy-four were in the industrial or artizan department in workshops and 77 were undergoing practical training, after passing the Final Overseer Examination, under the Public Works and the Public Health Departments of Government, Railway authorities and local bodies and in engineering firms. There was a great rush for admission in 1932-33 as in the previous years but after that year, there was a falling off in the number of new candidates seeking admission. This was apparently due to the general economic depression. In 1935-36 the position had slightly improved, and in 1936-37 some of the candidates who sought admission could not be admitted for lack of accommodation.

The post of the Assistant Principal of the institution was abolished in 1932 as a measure of economy and the senior Lecturer in Civil Engineering was appointed to act as Assistant Principal in addition to his own duties. In 1932-33 the courses of instruction of Overseers

and Sub-Overseers was revised and improved by the Overseer Examination Board, Bengal. The new course is likely to impart a more efficient training to the students.

Many improvements were made in the school during the quinquennium. The drawing hall on the first floor of the school building was changed to serve as a large assembly hall with seating accommodation for about 600 people and some chairs, stools and benches were made in the workshop of the school to furnish the assembly hall. A large gymnasium was constructed partly by students' labour and partly by scarp materials from the Public Works Department; the new gymnasium was formally opened by the Director of Public Instruction, Bengal, in August 1936. The paint shop was remodelled and furnished for high class spray enamelling and varnishing work; three new ball-bearing buffing machines for electroplating work were fabricated in the workshop; and extension of the hydraulics laboratory building was also made and new apparatus acquired; the old hydraulics laboratory was converted into an electrical laboratory for the more efficient teaching of the new syllabus and three new transformers and continuous current motor generator sets were added.

Many exhibits, manufactured in the school by the students were sent to various exhibitions and received high praise. In 1936-37, 89 students appeared at the Final Overseer Examination of whom 52 passed as against 112 candidates of whom 97 passed in 1931-32. In 1936-37, 89 students appeared at the Sub-Overseer Examination of whom 58 passed

The cost of maintaining the school amounted to Rs. 1,44,033 in 1936-37 as against Rs. 1,25,376 in 1931-32. The cost of Government was Rs. 1,01,378 in 1936-37 against Rs. 87,354 in 1931-32. The cost of educating each student amounted to Rs. 240-12 in 1936-37. In the first year of the quinquennium, the annual cost was only Rs. 184-2-9. Thus, there was an increase in the cost to Government for educating a pupil in the school, which was due, partly at any rate, to the fall in the number of students.

Bengal Survey School.—This is a small institution at Mainamati in the district of Tippera in quiet and beautiful surroundings. It has been doing useful work in a practical way since its foundation. It consists of three classes which deal with survey training, namely, Amin Course in the first year class, Survey Final Course in the second year class and the special training course for District Kanungoeship and other special training. There were altogether 309 students in the three classes of the school during the quinquennium under review. Of the total number of students, 248 were either matriculates or had received higher education.

During the period, 146 passed the Amin Course, 96 passed the Survey Final Course and 20 completed Special Course of training. In 1932, a modified and brief syllabus was introduced in the Amin Course; but this was found to result in a loss in the efficiency of the Course and the syllabus was again modified in 1934; the revised syllabus appears to be a decided improvement on the previous syllabus.

During the quinquennium, the second year students went into camp in the cold weather and were engaged in carrying out actual

demarkation of boundaries in reformed areas at the request of the Collectors of different districts.

To the special training classes were admitted candidates nominated by the Divisional Commissioner or by the Indian States or by others such as, firms, factories and zemindars. Of the 20 students who were admitted in the special class, 5 were nominated by the Divisional Commissioner and 3 by the Indian States. All the 20 were provided with suitable appointments.

The upkeep of the institution cost in 1936-37 Rs. 16,074 towards which Government contributed Rs. 10,654 as compared with Rs. 19,766 and Rs. 15,620 respectively in 1931-32.

CHAPTER XI.

Industrial and Commercial Education.

Technical education in general school.—As before, technical education of an elementary type continued to be imparted in a number of general institutions—both secondary and primary. This education though giving a vocational bias to the academic training cannot be called vocational training. The principal purpose of this training is to break down the prejudice against manual labour and to relieve the monotony of ordinary routine work in the schools. Effective vocational training can only be given in special industrial and technical schools, though ordinary schools with a properly devised technical course can produce pupils who can be more easily trained for a vocation. Special mention may be made of the following schools which have combined general education with technical training with some degree of success.

The Maharaja Cossimbazar Polytechnic Institute.—This school has a separate technical branch for the training of pupils in basket-making, carpentry, smithy, clay-modelling and rudimentary electrical knowledge. This department received Rs. 1,056 from Government in 1936-37.

Sriram High English School, Sultanpur, Birbhum district.—This school provides a good general education, makes a special feature of physical education—it was one of the teachers of this school who was for a time chief instructor of the Bratacharis—and offers facilities for a technical training of a practical character in a variety of subjects such as dyeing, block-printing, weaving, smithy, carpentry, umbrella-making, washing and soap-making, metal works and agriculture. All students must take up agriculture and one technical subject. It had 77 pupils on its rolls on 31st March 1937 against 96 in 1931-32. The total expenditure amounted to Rs. 1,075 of which provincial revenues contributed Rs. 632 and district fund Rs. 443 against Rs. 13,684, Rs. 1,193 and Rs. 500 respectively in 1931-32.

The school is almost entirely residential and is located in the country-side, far from any town or even the railway. There are two hostels one for the Muslims and other for the Hindus. The cost to a

student is roughly about Rs. 10 a month, inclusive of all charges for tuition, boarding and lodging. Some students succeed in earning something even while they are at school. The record of the school in the Matriculation Examination is also very good. The success of the school is due to the untiring energy, able guidance and inspiration of its founder Rai A. C. Banerji Bahadur, M.A., C.I.E.

St. Paul's School.—St. Paul's School in Calcutta had as before a special class for teaching carpentry and received an additional monthly grant of Rs. 50 for the purpose.

The Saroj Nalini Industrial School for Women.—The number of pupils on the rolls in 1936-37 was 106 against 150 in 1931-32. The school gives general education in English and Bengali up to the Middle English Standard and teaches, in addition, the following subjects: sewing, and cutting out, embroidery, drawing, dyeing, knitting by machine, Jaipur ornamental brass work, toy-making, wood-cuts, leather embossing, cane work, music (vocal and instrumental) and nursing. The majority of the pupils were widows or married women for whom it was essential to earn a livelihood. The school received a grant of Rs. 6,864 from Government.

The industrial school was under the management of the Saroj Nalini Dutt Memorial Association which had a large number of affiliated Mahila Samities all over Bengal. The Samities worked well for the general uplift of the women folk and started numerous schools for vocational and general education of women. The Association received additional Government grants for these mafussil Samities.

Industrial and Technical Schools.—Government has continued to develop special industrial and technical schools which were growing steadily in popularity. These institutions are graded to allow a boy to be drafted off for technical education at intermediate stages of the general educational scheme. They are roughly classified as (1) artizan classes intended for illiterate or primary school boys, (2) junior technical schools for boys who have passed the middle stage and (3) senior technical schools for matriculates or for those who have received a University education.

For technical training in Mechanical and Electrical Engineering correlated courses proposed for Bengal are (*a*) the elementary course taken in junior technical schools in district towns with a thorough school workshop training, (*b*) the intermediate courses taken in senior technical schools simultaneously with practical training in some recognised workshops under commercial conditions and (*c*) the final courses of Diploma and Associateship taken in the Bengal Engineering College. The intermediate courses and final courses were controlled by the Board of Apprenticeship Training.

There were also the artizan classes teaching particular trades or crafts under conditions superior to those available to the boy who learns his trade from the ordinary mistry. The following among other crafts were taught: carpentry, weaving, embroidery, lace-making, carpet-making, soap-making, tailoring, condiments-making, umbrella-making. There were some schools which prepared apprentices for railway workshops, and others which trained for telegraph signallers, sub-overseers and amins.

Junior technical schools.—These schools are intended to act as feeders to the senior schools. They are generally located in district headquarters. A brief account is given of the more important ones.

(1) *The Burdwan Technical School* managed by the district board, had 77 pupils in 1936-37 against 99 in 1931-32. It had 3 departments against 4 in the previous quinquennium, the amin department having ceased to function. Practical training was combined with theoretical lectures on English, Vernacular, Mathematics, Elementary Drawing and Engineering. The total expenditure incurred was Rs. 12,323 against Rs. 10,678 in 1931-32.

(2) *The Sreeniketan Sikshasatra, Surul*, which is intended exclusively for village boys and forms part of the Institute of the Rural Reconstruction, Visvabharati, had 21 pupils and cost Rs. 3,000 in 1936-37, as against 29 pupils and Rs. 2,932 respectively in 1931-32.

(3) *The Kalimpong Schools* are managed by the Kalimpong Industries Mission Association. The 8 industrial schools for boys have been returned as one school and similarly 5 schools for girls have also been returned as one school. The school for boys gives instruction in carpentry, tracing, dyeing, tailoring, gardening, etc., whereas the school for girls teaches embroidery, lace and carpet-making and weaving. The enrolment was 371 in 1936-37 against 415 in 1931-32. The total cost was Rs. 33,195 as against Rs. 27,409 in 1931-32. The Government grant was Rs. 7,800 in 1936-37 against Rs. 6,000 in 1931-32.

(4) *The Piasbari Sericultural School* in Rajshahi had 8 pupils on the rolls against 11 in 1931-32 and its cost of maintenance was Rs. 2,136 against Rs. 2,683.

(5) *Khulna Coronation School*, under the management of the district board of Khulna, spent Rs. 12,078 in 1936-37. Of the total expenditure Rs. 2,850 and Rs. 300 came from provincial revenues and municipal funds respectively; the balance was met from the district funds. The school provides free instruction extending over three years in carpentry, smithy, and survey. The total expenditure on the school was Rs. 5,002 in 1931-32.

(6) *Rangpur Technical School* is a Government institution. It had 62 pupils in 1936-37 against 55 in the year 1931-32. Of them 41 read in the artizan class and 21 in survey class against 36 and 19 respectively at the end of the previous quinquennium. In addition to carpentry and smithy the artizan class imparts education in the 3 R's and also teaches drawing. The total expenditure in 1936-37 amounted to Rs. 17,922 against Rs. 14,346 in 1931-32. The Rangpur district board contributed Rs. 640 for stipends and Rs. 630 for the upkeep of the hostel attached to the school.

(7) *The Pabna Elliot Bonomali Technical School*, which is a Government school, had sub-overseer, artizan, survey and motor mechanic classes. It had 68 pupils on its rolls (against 77 in 1931-32) of whom 28 lived in the attached hostels. The total cost was Rs. 20,207 in 1936-37 against Rs. 18,043 in 1931-32.

(8) *The Rajshahi Diamond Jubilee Industrial School*, provided three courses, viz., the sub-overseer course the survey course and the artizan course, in which cane-work, weaving, carpentry, and smithy work were taught. The enrolment was 96 in 1936-37 against 101 in

1931-32. The total expenditure was Rs. 15,271 including Rs. 1,200 from provincial revenues against Rs. 13,327 including Rs. 1,200 from provincial revenues in 1931-32.

(9) *The Barisal Technical School* managed by Government had 57 pupils against 49 in 1931-32, in its artizan classes. Rs. 7,925 came from Government in 1936-37 against Rs. 10,198 in 1931-32.

(10) *The Elliot Technical School, Comilla*, managed by the Tippera district board, had 76 pupils against 129 in 1931-32. It provides instructions in carpentry, smithy, brass-moulding and mechanical fitting. The total expenditure in 1936-37 was Rs. 17,277 including Rs. 3,072 from the provincial revenues and Rs. 10,007 from district funds against Rs. 20,413 including Rs. 3,500 from the provincial revenues and Rs. 11,401 from district funds in 1931-32. The sale-proceeds of the manufactured articles fetched Rs. 4,198 against Rs. 5,512 in 1931-32.

(11) *The Kashi Kishore Technical School* at Mymensingh, managed by the district board, had 106 pupils. The course is a three years' course and no fees are charged. Rs. 2,495 was spent on scholarships as in the previous quinquennium. The total cost was Rs. 17,490 of which Rs. 3,498 came from provincial revenues in 1936-37 against Rs. 18,934 including Rs. 3,980 from provincial revenues in 1931-32.

(12) *The Edward Industrial School, Bogra*, is a Government institution providing practical instruction in smithy, carpentry, and theoretical instruction in elementry mathematics, estimating and drawing. The course of instruction covers three years. Twenty-five Government and ten district board stipends are available in the institution. The total cost of maintenance amounted to Rs. 10,247 in 1936-37 against Rs. 11,066.

(13) *The Kunda Industrial School* in the Brahmanberia subdivision of the Tippera district provides instruction for basket-making, jute-spinning, gunny bag-making, etc. The school came into existence during the quinquennium under report. It had an enrolment of 31 pupils in 1936-37 of whom 16 were boys and 15 girls. The total cost incurred was Rs. 1,578 of which Rs. 369 came from provincial revenues, Rs. 240 from district funds and Rs. 969 from other sources.

(14) *The Raniguunge Industrial School* managed by the Wesleyan Mission had 34 pupils against 17 in 1931-32. The institution is intended solely for Indian Christians and provides instruction in carpentry, smithy and cane-work. The cost to Government was Rs. 1,066 against Rs. 1,200 in 1931-32.

(15) *The Bengal Tanning Institute* has fully justified its programme of work and its existence is essential for further improvement of the local industries to bring it up to the level of western leather industries. It had an enrolment of 40 pupils and encouraged research work. Many of its old students have started small tanneries with success.

Senior technical schools.—There are four senior technical schools in the province against three on the 31st March 1932 (the increase being due to the inclusion of Pahartali Assam-Bengal Railway Technical School, previously returned as a junior technical school).

Of these four, three were managed by the Railway, one each by, the Eastern-Bengal Railway, the Bengal-Nagpur Railway and the Assam-Bengal Railway, and trained apprentices for the railway workshops; and one, the Calcutta Technical School, had arrangments for

extensive courses of theoretical training, with laboratory practice, for apprentices in various engineering and other concerns in and around Calcutta.

Particulars of these institutions, all of which are aided and affiliated to the Board of Control for Apprenticeship Training are given below:—

(1) *Kanchrapara Technical School.*—In 1936-37, 17 new apprentices were admitted to training, of whom one resigned and one was discharged. During the period under review, 21 apprentices completed the training, one went to the Bengal Engineering College for higher training, and one died. Of the 21 who completed the training, 14 were given appointments by the Eastern Bengal Railway.

Thirty-eight candidates were sent up for the Board of Apprenticeship Examination, December 1936, and the average percentage of passes in the different subjects was 62. Three students passed the City and Guilds of London Institute Examinations held in Calcutta in April and May 1936, two securing a first class in the examination.

(2) *Assam-Bengal Railway Technical School, Pahartali.*—The trade apprentices of the Assam-Bengal Railway workshops receive their theoretical training in this school in a five years' course of apprenticeship. Each student attends 4 periods of 1½ hours each (or 6 hours) per week. The students are divided into 3 groups for the 5 years' work, in the different subjects.

There were 30 apprentices, who appeared at the Annual Examination of the Board of Control for Apprenticeship Training, held in December 1936 but only one came out successful. The number of students who passed the final examination during the year was 9.

(3) *Bengal-Nagpur Railway Loco Apprenticeship Technical School, Kharagpur.*—The syllabus of the Board of Apprenticeship Training is generally followed in the school.

The number of the rolls varied from 58 to 69 during the year 1936. Attendance was good, and the results of the school examination were fair, 38 students being promoted in different classes. The Board of Apprenticeship Training Annual Examinations were held in 7 different subjects and of the 76 students sent up, 41 passed.

(4) *The Calcutta Technical School.*—The school is equipped for extensive courses of Mechanical, Electrical Engineering and Electrical Wiremen Courses, and in Plumbing and Sanitary Fitting.

It had an enrolment of 247 pupils on the 31st of March 1937 against 183 in 1931-32. The total expenditure amounted to Rs. 82,310 of which Rs. 37,900 came from provincial revenues (as against a total expenditure of Rs. 70,489 in 1931-32). The fee income, which had fallen to Rs. 14,368 in 1931-32, from about Rs. 20,000 in 1926-27, again increased to Rs. 20,720.

The courses of training at the school are as follows:—

(*a*) *The Mechanical and Electrical Engineering Course* is of five years' duration. The average number of students on the rolls per month was 163 in 1936. Fourteen students passed the final examination held in June 1936.

(*b*) *The Electrical Wiremen Course* imparts theoretical training combined with practical knowledge of efficient installation work for the electrical trade. The class is conducted under the personal supervision of the Electrical Inspector to the Government of Bengal

and the course is of one year's duration. The average number of students on the rolls was 24. Five students passed the final examination in February 1937.

(c) *Plumbing and Sanitary Fitting Course* is of three years' duration and is intended for theoretical training of apprentices employed in Sanitary and Plumbing Workshops and Municipalities. The Corporation of Calcutta have made the course of study in Plumbing and Sanitary Fitting compulsory for all who seek registration as recognised plumbers. The number of students on the rolls was 61.

The following demonstration parties of the Department of Industries, Bengal, were accommodated in the school premises during the year 1936-37:—

(1) Brass and bell-metal party.

(2) Cutlery party.

(3) Coir spinning and weaving party.

Boot and shoe-making leather goods manufacturing class of the Bengal Tanning Institute continued its works in the premises of the school throughout the year.

Higher technical training and scholarships.—The University did not develop any new schemes of technical training during the period under review.

There were two State scholarships which used to be awarded to Bengalee students for higher technological studies in foreign countries. But they were not awarded during the quinquennium as a measure of economy. Other scholarships of the value of Rs. 40 and Rs. 25 a month, tenable usually for three years, were awarded to Bengal students for higher technical courses; these were usually available at the Government Technological Institute, Cawnpore, and the Indian School of Mines and Geology, Dhanbad.

College of Engineering and Technology, Jadavpur.—The College of Engineering and Technology at Jadavpur is not a recognised institution; it is controlled by the National Council of Education, Bengal, and has four departments, viz.:—

(1) the Engineering Department with a five years' course in Mechanical, Electrical and Chemical Engineering;

(2) the Junior Technical Department with a three years' course in Mechanical and Electrical Engineering;

(3) the Survey and Draftsmanship Department with a two years' course; and

(4) the Agricultural Course.

This college is served by an efficient staff including graduates of American, German and British Universities and Technological Institutes besides some scholars of the Calcutta University and of this college.

The number of students on the rolls on the 31st March 1937, was 512 of whom 494 were Hindus, 8 Muslims and 10 belonged to other communities. Sixty-nine out of 90 candidates who went up for the Engineering Course, 22 out of 25 for the Junior Technical Course and 10 out of 11 for the Survey and Draftsmanship Course came out successful.

Commercial education.—*In Universities.*—Facilities for advanced commercial education were provided, as before, by the two Universities and the Commerce Department of Vidayasagar College, Calcutta. Students who obtained the B. Com. Degree of the Universities of Calcutta and Dacca numbered 187 and 29 respectively, the number of examinees being 330 and 45. In the Intermediate Examination of the Dacca Board one group (Group E) has Commerce as a special subject which is offered in lieu of other subject; it may be compared to an I. Com. Examination, though it is not so called. One hundred and two candidates appeared in 1937 of whom 70 were successful.

Commercial schools.—The number of commercial schools in the province returned on the 31st March 1937 was 20 (against 24 in 1931-32), of which one the Government Commercial Institute was managed by Government, 3 were aided and the rest unaided. Out of 20 schools, 11 with 1,181 pupils were in Calcutta (against 12 with 957 pupils in 1931-32), and the rest with 646 pupils were outside Calcutta.

Government Commercial Institute.—It is the most useful institution of its kind. It had 503 students on its roll on the 31st of March 1937, against 365 in 1931-32. The syllabus of studies prescribed for the day-course of the institute drawn up about 30 years ago, was recast and brought up to date last year, and the revised syllabus was introduced from the present session. The most noteworthy feature of the new syllabus is the inclusion of Economics as a subject of study and of greater emphasis on English.

The Institute of Bankers' Classes which formed an important feature of the institute, were formally abolished as a measure of economy, with effect from the session 1936-37, but, in fact, for several years before that, these classes had been kept in abeyance under special Government orders.

The number of students who appeared at and passed the Government Commercial Course Final and Special Examinations in 1936 from this institute and from affiliated institutions and as private candidates is given below:—

Final Examination.

	No. appeared.	No. passed.
Government Commercial Institute ...	150	100
Private ...	9	6

Special Examination.

	No. appeared.	No. passed.
Government Commercial Institute ...	76	41
Affiliated institutions ...	365	207
Private ...	29	20

The total direct expenditure of the school was Rs. 55,098 including Rs. 28,543 from fees (against Rs. 71,690 including Rs. 24,866 from fees in 1931-32).

The Swan Retrenchment Committee recommended the closing down of the Government Commercial Institute, Calcutta, but the Government after due consideration decided not to accept the recommendation but expenditure was cut down as far as possible.

For the encouragement of commercial education amongst the backward communities, Government have sanctioned 2 stipends of Rs. 12 a month each tenable for 2 years at the institution.

Schools of art.—The number of art schools was five in the year 1936-37 as in the previous quinquennium. One, the Government School of Art, Calcutta, is managed by Government, 3 are aided and one unaided. The number of pupils rose from 519 in 1931-32 to 527 in 1936-37. The total expenditure was reduced to Rs. 76,033 from Rs. 81,769 in 1931-32, and the Government contribution was Rs. 38,769 in 1936-37, against 48,520 in 1931-32.

Government School of Art, Calcutta.—It is the most important art school in the province. The object of the school is to teach Indian painting, art on European models, decorative arts, commercial art, wood-engraving, lithography, draftsmanship, clay-modelling, etc. It also trains drawing masters for educational institutions. The course extends from five to six years and is divided into an elementary and an advanced section.

During the latter part of quinquennium under review the commercial section attached to the school, which was being continued from year to year, was at last made permanent with effect from 1st April 1936.

For the encouragement of art education among backward classes, Government decided in 1933 that three per cent. of the following concessions should go to the students of the backward classes:—

(*a*) Scholarship of the total monthly value of Rs. 25.

(*b*) Payment of reduced fees by 12 per cent. of the students on the rolls.

Besides, Government approved the creation of 2 special scholarships of the value of Rs. 7-8 per month, each tenable for a period of four years to be awarded annually for educational uplift of the backward class boys in the school. Every year during the quinquennium, exhibitions of the work of the staff and the students were held in the school premises. The work of the staff and students was also exhibited at Burlington House, London, in 1935 and was appreciated. A painting by Mr. Ramendra Nath Chakravorty was selected for the Coronation Exhibition in London.

A number of students were provided with stipends by district and local boards, Indian States and private bodies. School scholarships and special stipends from the Director of Public Instruction, Bengal, were also awarded to deserving students.

The enrolment in the school in 1936-37 was 285 (against 237 in 1931-32), of whom 270 were Hindus, 10 were Muslims and 5 belonged to other communities.

The number of candidates appearing at the examination was 38 in 1936-37, of whom as many as 28 qualified for a certificate.

The total expenditure incurred by the school for its upkeep during the year 1936-37 was Rs. 44,687, of which Rs. 13,061 came from fees as against Rs. 44,880 and Rs. 11,480 respectively in 1931-32.

Weaving schools.—The weaving schools in the Presidency continued, as before, to be controlled by the Director of Industries.

Weaving is taught in a few general secondary schools, but for the most part the training was given in special weaving schools, some of which were peripatetic, and through demonstration parties.

Government Weaving Institute, Serampore.—The chief of the weaving schools is the Government Weaving Institute at Serampore which imparts training in all aspects of cotton textile technology and in handloom weaving.

The institute had 189 pupils (including 31 women) in the year 1936-37 against 138 pupils (including 26 women) in 1931-32. Of these, 149 were Hindus, 30 Muhammadans and 10 from other communities. The upkeep of the school cost Rs. 48,845 during the year under report, of which Rs. 47,640 came from provincial revenues against Rs. 41,033 in 1931-32. The cost per pupil was Rs. 248.

During the year 1936-37, 16 students of the higher class passed the Final Diploma Examination. Forty-five artizan students and 8 women students of the women section passed, after having undergone training in the female industrial class, and 18 students passed the City and Guilds Examination in various subjects.

The research party, consisting of one expert textile organiser, two artizan assistants and one workman labourer posted at the institute under the Government of India scheme for the development of handloom industry of this province was fully occupied during the year under review in producing samples of attractive designs with a view to introducing their productions by the handloom weavers of Bengal. These are being produced on a large scale and marketed by the Bengal Home Industries Association, Calcutta.

Research work, on dyeing is going on satisfactorily and a process has been evolved in the dyeing department for the reproduction of coloured photographs on textile materials.

Weaving and dyeing demonstration parties which visited mufassil centres not only taught improved processes of weaving and dyeing but also trained students, men and women, in spinning, printing and allied subjects.

The most urgent requirement of the institute is the opening of the lecture theatre and necessary laboratories. The necessity of a power spinning section is also keenly felt.

The Government Silk Weaving and Dyeing Institute, Berhampore.—It taught, as usual, two courses, viz., the advanced course extending to 2 years and the artizan course for one year. The number of students on the roll on the 31st March 1937 was 7 in the second year and 17 and 33 in the 1st year and artisan courses respectively. The total expenditure amounted to Rs. 21,618 including net Government expenditure of Rs. 20,944.

In 1936-37, 21 candidates were sent up for the City and Guilds of London Institute Examination and 85 per cent. came out successful. Out of the 10 students who completed the prescribed course, 9 came out successful in the Final Diploma Examination and 19 students of the artisan class were given certificates on the results of the examination.

Other schools.—Besides the above two schools, there were 9 peripatetic weaving centres under the Director of Industries. These schools imparted instruction in simple handloom weaving and dyeing free of

any charge, and were maintained jointly by the district boards and the Department of Industries, Bengal.

Besides these there were 82 other aided weaving or other industrial schools of which 21 were for girls. A number of other subjects were taught in these schools besides weaving.

Music schools.—The number of music schools in 1936-37 was 7 with 380 pupils as against 8 with 300 pupils in 1931-32. The most well known of music schools are the Sangit Vidyalaya and Sangit Sangha of Calcutta where the vocal and instrumental music are taught mostly to girls. Both received aid from Government. There is a school of music attached to Visvabharati where Indian music, especially Rabindranath Tagore's songs are taught. There are a number of girls' schools where music is taught as a special subject. It is regrettable there is no institution in Bengal for teaching Indian classical music seriously and scientifically.

Agricultural schools.—On the 31st March 1937 there were 5 schools of this type with 79 pupils against 4 with 141 pupils in 1931-32. Of this 5, three were Government institutions and 2 were aided schools.

The Agricultural School at Manipur, Dacca, which is a Government Institution had only 42 pupils against 38 in 1931-32. The upkeep of the school cost Rs. 9,903 to Government.

Two Government Agricultural Schools in the Rajshahi Division had 17 pupils on the rolls. The total cost of these two schools was Rs. 5,183 out of which Rs. 5,095 came from provincial revenues and Rs. 62 from district board and Rs. 26 from municipal funds.

The Aided Agricultural School at Hatchapra had 8 pupils. The total cost of maintenance was Rs. 780 of which Rs. 120 came from provincial revenues.

The Aided Agricultural School at Chinsura was revived during the quinquennium. It had 12 pupils on the 31st March 1937. The total expenditure was Rs. 4,196 of which the district board contributed Rs. 1,100 and the municipality Rs. 60.

The agricultural classes attached to many secondary schools in the Presidency were on the whole doing fairly good work.

Basanta Kumar Agricultural Institute, Rajshahi.—An institute known as Basanta Kumar Agricultural Institute was established at Rajshahi in 1936 through the munificence of the late Kumar Basanta Kumar Roy of Dighapatia for the purpose of training students in Agriculture and derivative industries. It is under the direct administrative control of the Principal, Rajshahi College, and a Board of Management appointed by Government. Arrangements have been made to give the students a thorough theoretical and practical training in the following subjects:—

(*i*) horticulture and fruit canning,
(*ii*) dairy and animal husbandry,
(*iii*) poultry, and
(*iv*) cigar-making.

The minimum qualification for admission is the Matriculation Examination. Forty-eight students were admitted in 1937.

Valuable research work also continued to be done in the Agricultural Section of the Department of Chemistry in the Dacca University and the Imperial Council of Agricultural Research is continuing its liberal grants to this University for agricultural research. The University opened a new section for Soil Chemistry during the quinquennium.

CHAPTER XII.

Physical Education.

Though financial stringency did not permit the undertaking of schemes of physical education which are now perhaps long overdue, yet by utilising the meagre grants available from the provincial revenues and diverting the money that had hitherto been given as physical training grants to schools, it was possible to build up a solid foundation for future developments upon which can be based all schemes for the introduction of well-devised courses of physical education in the province.

An outstanding feature of the period was the growth of public opinion in favour of physical education; much effort had been wasted in the past as school authorities and parents often looked upon physical education as unnecessary interruption of academic studies. The value of physical education for the adolescent is now generally recognised; many schools have begun to realise the need of paying close attention to the physical well being of the pupils not only for producing fitter men and women but also as a means of improving examination results. The old idea that games and exercises often produced strong muscles but uninformed minds has almost completely disappeared now. There are, however, still schools where regular physical training is stopped as soon as the pupils reach the pre-matriculation class because the Matriculation Examination looms large, two years ahead.

The change in the outlook was due in a great measure to the excellent work done by the Students Welfare Committee of Calcutta University. The prominence given in the press to the reports of the Welfare Committee and of the School Medical Inspectors' reports focussed public attention on the deplorable health of the majority of the students and on the need for drastic alterations of the conditions in educational institutions which created such a state of affairs. A tribute should also be paid to the very valuable work done by Mr. James Buchanan, the Physical Director, with his talent for organisation and his infectious enthusiasm for the physical well being of the Bengalee youth.

The first step in the organisation was obviously the laying down of general outlines of schemes of physical training for all grades of educational institutions. In May 1933, the Revised Syllabus in Physical Training for secondary schools was issued and in June of the same year the Revised Syllabus for Training Schools was published. Numbers of important circulars were also issued by the Physical Director in the last three years of the quinquennium giving directions and suggestions for the organisation and the supervision of games and athletics and connected matters. The syllabuses were drawn up in general terms and left room for developments through the introduction of new ideas. They contemplated the gradual diminution of the

importance of the old fashioned "drill" and of an increased attention to indigenous exercise, swimming, games and other activities likely to have a definite appeal to the interests of students. The aim of the syllabuses was to provide a scheme which was suited to the particular needs of the Bengalee adolescent and took into account the limitations of the Bengal schools, so that what may be called a Bengal system of physical education might be gradually evolved.

The success of any large scheme of physical education must depend partly on the headquarters staff which would make the general plans and modify them in the light of the experience gained by working these plans out practically and partly on the men who should work out the plans in the educational institutions. The overwhelming proportion of the very large number of primary and secondary schools in the province require assistance for their class teachers from organisers who could demonstrate up-to-date methods of physical education. But the headquarters staff is totally inadequate to cope with the work which must be done. It is true that the post of the Physical Director which was created in the first instance for a period of 5 years has now been made permanent, but the Physical Director is expected to conduct the Physical Training Centre as its Head in addition to his normal duties as an Inspecting Officer and adviser to Government; and his assistant, till lately, had no permanent appointment. The physical Director submitted a proposal for the creation of some posts of travelling organisers, at least one for each district in the province, who should demonstrate up-to-date methods of physical education and give expert advice and assistance to class teachers in primary as well as in secondary schools. These district organisers would have had their time more than fully occupied. But Government eventually sanctioned the appointment of only five trained men who were working in schools, as Sub-Inspectors for Physical Education in the province, one for each administrative division. These posts were in the grade of Sub-Inspectors of Schools but were not additions to the existing strength of the cadre, the five sanctioned posts being taken out of the existing cadre of Sub-Inspectors and utilised for this special work. The appointments are only valuable in that their creation demonstrated that Government realised the importance of creating the post of special Inspecting Officers for organising physical education.

At the beginning of the quinquennium the supply of trained physical instructors was exceedingly small; there was no provision in the province for the training of teachers. The only place where the physical instructors could be trained was the Y.M.C.A. College of Physical Education at Madras. But as Government provided no stipends or scholarships for the students who went to Madras for training, the number of Bengalees trained there was small. Moreover, the training course at Madras aimed at giving a generalised training for students from all parts of India and Burma and it was not suited in all respects to the particular needs of this province.

In 1932, a Physical Training Centre was set up by Government, but on a temporary basis, where University graduates could take a course of physical training lasting for one year. It was contemplated that the graduates trained at this centre might combine the duties of academic teaching and of physical training in schools.

Till the end of the quinquennium the Physical Training Centre was still on a purely temporary basis, with a staff appointed from year to year. During the first few years of its life, the annual output of

trained teachers was about 22 and this number was perhaps sufficient to meet the then existing demand. But by the end of the quinquennium, the demand for trained graduate physical instructors had increased to such an extent that the number turned out annually from the centre was found to be totally inadequate for the needs of the high schools in the province. During the quinquennium, 96 men were trained and appointed in educational institutions. The Physical Training Centre is undoubtedly fulfilling a very important function and the necessity of its continuance on a permanent basis is now generally recognised.

But the scope of its activities should now be increased; the staff should be enlarged and appointed on a permanent basis; a more suitable building should be provided for housing it; and it should now have accommodation for an increased number of students. Only then could it play an important role in ensuring the physical well being of the province.

As it was impossible to arrange for a full course of training for teachers in middle and primary schools, the policy was adopted of arranging for short courses of training in exercises and games for as many as possible of the teachers in middle schools, junior madrassahs and primary schools. The wide extension of the scope of such courses should gradually have the effect of introducing suitable forms of exercises in these schools, where formerly nothing was known except some stereotyped and exceedingly dull drill movements. Eighteen courses were held during the quinquennium for teachers from these schools and from Guru-training schools and also for Sub-Inspectors and students in Normal schools.

The All-Bengal Teachers' Association, in order to meet the demands of the schools, organised from 1932 short vacation courses of physical training for high school teachers; about 80 teachers were trained each year in the elements of physical education. It was contemplated that these teachers would pave the way for the appointment, at a later date, when funds were available, of fully trained physical instructors. But it was unfortunate that some schools chose to accept the All-Bengal Teachers' Association short course certificate as a full qualification in physical education and appointed the holders of these certificates to posts of physical instructors. It is hoped that this is only a temporary phase and in the course of time, these schools would appoint fully trained men and introduce more comprehensive schemes than are possible with teachers trained at short courses.

In individual schools the organisation of physical training and games on sound basis has done much to improve the tone of the schools. But it was felt that much good would result if some measures could be taken for bringing into contact the staffs and students of various educational institutions in neighbouring localities. This led to the formation of many Inter-School Associations in the districts.

In addition to the District Inter-School Associations, there were also many associations interested in the promotion of physical activities in the province. The best known and the most important of these associations is the Indian Schools Sports Association at Calcutta which since 1929 had been concerning itself only with athletics and sports of Calcutta schools; but by 1937, it had introduced amongst its activities competitions in football, hockey, swimming, physical training and gymnastics and volley ball and a scheme under which a physical

efficiency certificates, issued by the Physical Director of Bengal, would be awarded to boys in various categories who passed the approved tests. It also became the central body to which no less than 33 districts and subdivisions schools associations were affiliated. The area of its activity is wide spread and its possibilities for the future are great. This Association received a grant, but the major part of its funds were raised by subscriptions and the entire work was carried on by the voluntary services of teachers and by other interested in the physical activities of school children. There were also many private gymnastic clubs, *akhras*, etc., which recruited members mostly from schools and colleges. These often suffered from lack of direction and knowledge of the best methods of physical education. Some of them indulge in physical training of a spectacular nature, perhaps suitable for demonstration in a circus, but hardly likely to lead to the physical well being of the young men who are their members. Of late interest has also been aroused in the indigenous wrestling and a number of *akhras* have been founded in Calcutta, one of the best conducted being Gobar's gymnasium.

It was reported in the last Quinquennial Review that the physical exercises were made compulsory in all grades of schools. There was some criticism of this, based on the belief that physical training was too strenuous for Bengal children and many of the boys might be unfit to take normal physical exercises. The Schools Medical Inspectors were particularly asked to report on the suitability or otherwise of school children for the compulsory physical training given in schools. The results of their investigation are interesting. Out of 5,160 boys examined in 1933-34 only 2 were found unfit for physical training; in 1934-35 there were five such out of 4,534 boys and in 1935-36, 2 out of 3,568 boys examined. This shows that though there was a slight percentage of boys who suffered from defects of eyes, ears, nose and throat, and from malnutrition, the overwhelming number of boys were organically sound and would in the opinion of the medical inspectors benefit from systematic physical training.

But the chief obstacle to compulsory exercises or games in schools is the fact that a good many boys spend the whole school day without any meals; and they are therefore naturally reluctant to stay on after school hours to play games. Formerly there were only a few privately-managed schools where arrangements were available for giving the school children a mid-day or afternoon tiffin. During the quinquennium however Government took a definite step and introduced compulsory tiffin fees in all Government schools (except four which were excluded from the scheme for special reasons). The fee was fixed uniformly at annas four a month for each boy. No attempt was made to fix a standardised diet but the Department of Public Health was consulted and specimen menus giving the caloric values were circulated to the schools. In the beginning when the scheme was introduced, there was some criticism of the scheme; the fee was considered too high; some critics were of opinion that no satisfactory scheme could be worked on a fee as low as annas four a month. But by the end of the quinquennium, the experience clearly established that (*a*) a simple tiffin of a satisfactory nature could be provided to all boys on all working days, except Saturday from a fee of annas four per month realised throughout the year, (*b*) that the students liked the tiffin scheme and benefited from it, and (*c*) that the objection of guardians to the payment of the tiffin fee rapidly died down and the fees was accepted as a normal part of the schools' demand.

The experiment in Government schools is very valuable as providing data to justify the introduction of a similar scheme in all schools of the province and there is already a demand that the scheme should be extended to aided schools also.

Physical training in boys' schools.—The revised syllabus in physical training for secondary schools which was issued in 1933, tried to make physical training more attractive to the pupils. Compulsory drill, as it was taught formerly in schools with its unexciting movements and mechanical discipline, was unattractive to the young folks. More interesting movements and greater diversity were introduced and more emphasis was laid on games in which there was a greater scope for the self-expression of the pupils.

A number of schools provide games like cricket, hockey, tennis and football. But most of these games are expensive and the universal popularity of football which has almost been raised to the status of a national game in Bengal, is due, in a great measure, to its comparative inexpensiveness in equipment. The majority of the schools in Bengal, especially those in the bigger cities, are cramped for space and have rarely playing fields of their own. Greater attention was therefore directed towards developing small area games in Bengal schools; volley ball, basket ball, hand ball, badminton and indigenous games are now played in almost all Bengal schools and have proved to be very popular.

Some money out of the Rural Development Grant which was placed at the disposal of the Provincial Government by the Government of India, was spent in providing playing fields to some rural schools. The Military Intelligence Officers who were posted in certain Bengal districts, mainly to fight the terrorist movement, wisely realised that the extreme dullness in the life of the Bengal school boy often drove him to the rank of the terrorists and tried to fight terrorism by offering greater facilities for the playing of games, etc., by school boys.

Physical training in colleges.—Though physical training is not compulsory in colleges, some colleges particularly Government colleges have made some form of physical exercise compulsory for the junior members of the college.

The department tried to encourage the colleges to appoint properly qualified physical instructors by offering special grants for the purpose; but only 9 aided colleges had appointed trained physical instructors; the rest had either no provision at all for the physical training of the students or had only untrained instructors.

The University of Calcutta appointed an Organiser of Physical Education, but the sphere of his work was strictly limited. But inter-collegiate games and athletic competitions were better organised at Calcutta than in the past and the University Rowing Club did good work and rowing was growing increasingly popular amongst Calcutta students.

Physical training for girls.—The only provision for the training of women teachers in physical education was till 1936, a series of short courses conducted by the Young Women's Christian Association. In 1935, Miss Burton, the Physical Directress of the Young Women's Christian Association, raised funds in Canada and set up a training centre for women teachers and the first batch of 18 women completed the training in March 1937. Unfortunately Bengal benefited but little

from the training centre, as Government neither provided money for the additional staff needed nor granted stipends to Bengalee women students. Thus at the end of the quinquennium, there were only 4 Bengalee women who were trained at this centre.

The grant to the Young Women's Christian Association for the maintenance of the Physical Directress was also reduced from 1932 to Rs. 200 a month. The Physical Directress was responsible as in the past, for the control of physical training in girls' schools during the quinquennium.

The temporary post of the Physical Instructress at the Bethune Collegiate School was made permanent with effect from the 1st of April 1936. A post of Physical Instructress for the newly provincialised Sakhawat Memorial School was created with effect from 1st April 1936. Girls are now taking more interest in small area games and badminton, net-ball and such other games are played in many schools.

Bratacharis, scouts and guides.—In the last Quinquennial Review a reference was made to the revival of the ancient village dances of Bengal by Mr. G. S. Dutt, I.C.S., it was stated that he organised in February 1932, in co-operation with the Physical Director, a 3 weeks' practical course for school teachers at Suri. From the small beginning emerged the organisation now known as the Bratacharis of Bengal. It is entirely due to Mr. Dutt's personal enthusiasm and untiring energy that the very well-organised association of the Bratachari has become so firmly established and is gaining steadily in strength. The organisation, in some ways analogous to the Boy Scouts' and Girl Guides' movements, is more essentially indigenous in its outlook; there is nothing exotic about its rituals and it is more in touch with the rural life of Bengal. The main purpose of the Founder-President was to impress on its members the dignity and joy of manual labour; an elaborate series of "Do's" and "Don't's" are prescribed for the members and folk dance with songs forms part of its routine activities. There are two sections, for boys and the other for girls. From the very beginning the Department of Public Instruction realised the potentialities of the new movement and the Director of Public Instruction and the Physical Director enthusiastically helped the newly found society, and nearly all the senior members of the department enrolled themselves as Bratacharis. His Excellency the Governor of Bengal agreed to be its Mahapalaka or Grand Patron. The Bratacharis are undoubtedly doing very useful work. In some areas, they cleared away jungles, stagnant pools of water and tried to root out that pest of Bengal water-ways, water-hyacinth and they also helped in improving the general sanitation of the villages. The movement has undoubtedly captured the imagination of the people and the folk dance and the folk songs of the Bratacharis have infused a new life in the student community. The movement has tremendous possibilities for the future and the rise in its membership was almost phenomenal. The association was helped by Government both directly with grants and indirectly by paying the cost of deputation of teachers to its training camps. It was also given a sum of Rs. 6,000 in the year 1935-36 and also shared in the money that was made available from the Government of India Rural Development Grant.

The Boy Scouts movement.—The Boy Scout movement continued to do valuable work, and extended its activities in many directions. In the scout year 1932 there were 8,476 scouts, but in the scout year 1937

the numbers had risen to 19,067. During the quinquennium 30 Scout-masters' and 25 Club-masters' Training Camps were held. These camps were held generally in the muffasil; a Scout-masters' camp lasting for 12 days and a Club-masters' camp for 6 days. During the quinquennium, a vigorous attempt was made to bring scouting into the rural areas, and this met with great success. The General Organising Secretary reports that letters of appreciation for services rendered by the scouts have been received from various district boards. The scouts were also doing good work in clearing jungles near the villages, doing anti-malarial work and showing ways of cleaner and healthier living in the village. A permanent camp-site has been acquired on 14 bighas of land, 11½ miles from Calcutta on the Jessore Road.

The Boy Scout organisation received an annual grant of Rs. 6,000 for their provincial headquarters, Rs. 4,000 for equipping troops in Indian schools and Rs. 1,200 for troops in European schools. A non-recurrent grant of Rs. 2,500 was also made for the construction of a permanent camp-site for the Association; and a special grant of Rs. 1,000 was placed at the disposal of the District Magistrate of Noakhali for the development of the Scout movement in that district. They also received Rs. 7,000 as part of their share of the rural reconstruction grant from the Government of India.

Bengal Scouts had a camp in the All-India Jamboree which was held in Delhi in 1937. The camp which was built entirely by the boys was greatly appreciated; the scouts received prizes for hut-building, physical feats and boxing. The camp fire in the Bengal camp was a source of attraction to the visitors to the Jamboree. The scouts have an annual competition in which 14 to 16 districts come for the final event; this is the Jackson shield competition, where scout feats and physical feats are demonstrated.

Girl Guides.—Girls' Guides are now found in almost all girls' high schools and in some of the middle schools also. The movement has also spread in the muffasil.

University Training Corps.—The Calcutta University Training Corps carried on its work and the 12th Company of the Dacca University Training Corps which was opened in 1928 has more than justified its existence. During the quinquennium, the platoon attached to the Hooghly Mohsin College was disbanded. The strength of the Calcutta University Training Corps was 400 as against 389 in 1931-32.

Platoons were organised by colleges; training was continuous except during the long vacation and part of the Puja holidays and the annual camp was held for a fortnight during the cold weather.

Medical supervision.—Very little was done in the province during the quinquennium for any organised scheme of medical examination and supervision of the health of pupils. There were three school medical officers in Calcutta under the control of Public Health Department. They were transferred in March 1933 to the control of Education Department, but it was not possible either to improve their prospects or to enlarge the scope of their activities. Though the scheme drawn up for the medical examination and supervision of pupils in Government high schools and high madrasahs outside Calcutta was administratively approved by Government, it was not possible for Government to provide funds for this important work. The work in schools and madrasahs in the mafussil was therefore mainly sporadic.

In some districts, District Health Officers and their assistants were doing useful work for the general improvement of the health of the school pupils in the districts. The Asansol Mines Board of Health had a School Medical Officer for the Mines Area. This is practically the only place in Bengal where the systematic work of examination of school children was undertaken. The school medical officers in Calcutta have been working under a great handicap; nearly 4,000 boys, however, were examined, on an average, each year during the quinquennium. The Students' Welfare Committee of Calcutta was also doing extensive and valuable work both among school pupils and college students in Calcutta; but their work was generally more confined to students of the Intermediate Classes of the Calcutta college.

A disquieting feature of the findings of the medical inspectors is the reported increase in instances of malnutrition among school children in the city. This may be indirectly due to the financial depression, but it is extremely likely that the diet of the average Bengal pupil is an unbalanced one. About 30 per cent. of the students examined in Calcutta suffered from eye defects. The main factor which caused defective vision amongst students are defective manner of seating, improper lighting arrangements, faulty habit of holding books while reading, etc. It does not appear that in spite of repeated instructions to the teachers and students on this very important question, much was done to improve the habits. The unsuitability of the school furniture is also one of the principal causes of defective vision. Benches are often not of suitable height for the children; it is essential that money should be found to provide suitable school furniture to fight the growing menace of defective vision amongst children. The importance of arranging for proper medical examination of school pupils in Bengal cannot be too strongly stressed. The school boys are at an age when they are in a pliable condition of health and are amenable to early treatment, defects detected later, when they become generally deep-rooted, are difficult to rectify. Sometimes they are beyond treatment. An ideal arrangement would be to have a well-paid and whole-time medical officer attached to each school, but this appears to be almost a utopian scheme. But, groups of schools can profitably join together to engage a medical officer for examining the health of the school children. The University could do a great deal if they insisted on the employment of a full-time or a part-time medical officer being one of the conditions of recognition of high schools in Bengal. The disquieting reports which are received of the spread of tuberculosis and other wasting diseases amongst the growing generation of Bengal clearly show that the question of undertaking the health examination of school children cannot be put off without serious consequence for the province.

Hygiene.—Hygiene is a compulsory subject in the primary school curriculum and also in the secondary schools curriculum except for the two highest classes. It is an optional subject for the Matriculation Examination. Hygiene was taught badly in the majority of the primary schools and in a large number of secondary schools. It is true that the majority of the secondary schools had now diagrams and charts suitable for the teaching of hygiene but hygiene lessons mostly resolved themselves to making the boys learn a certain number of facts by heart, which did not appear to have much practical application, especially as the lessons were often given in surroundings in which all laws of hygiene were violated.

The greatest impediment in the successful teaching of hygiene in schools, specially in secondary schools, is the dearth of properly qualified teachers. If the schools appointed a school medical officer, he could be entrusted with the teaching of this subject as also with the medical examination of the health of school children.

Hygiene is taught in a large number of girls' schools. A few girls' schools had a hygiene teacher and they received a special grant of Rs. 15 a month. A course of instruction in hygiene, first aid and home nursing is given to women students under training who have to pass this course before they could secure a certificate of training.

CHAPTER XIII.

Residence of Students and Discipline.

The total number of hostels attached to arts colleges was 93 in 1936-37 against 112 in 1931-32. There was an appreciable fall in the number of boaders in hostels attached to Government colleges; one of the principal causes of this fall is perhaps the decision of Government to realize half the cost of superintendence and half (in some cases even whole) of the rates and taxes from the boarders. This decision was arrived at with a view to make the hostels entirely self-supporting. But the rule has been found to be too rigid and it often keeps out the poorer students from the hostels. There is perhaps another reason which might be responsible for the growing unpopularity of Government hostels. Boarders are not allowed to take part in political movements actively nor are they permitted to hoist the congress flag on hostels under Government management this is felt by some students as an unwarranted interference with their liberty of action, and some of them prefer to live in hostels where they are given more latitude in such matters. A third cause is, as the Principal of Hooghly Mohsin College so aptly points out, that all Government hostels are as a rule badly planned; the buildings may not be unattractive outwardly, but the rooms are rarely single-seated and the sanitary conveniences and bathing arrangements are often unsatisfactory, or even somewhat primitive. The fall in the number of boarders in many cases leads in directly to a further fall in the number of boarders, for the fewer the boarders the greater are the establishment and messing charges per head. In Rajshahi College, the collegiate hostels were not filled to their maximum capacity but the hostel run by a missionary society had a waiting list of students who desired accommodation in the hostel. In Calcutta too, while the steady fall in numbers in the Eden Hindu Hostel caused anxiety to the Presidency College authorities, all the hostels conducted by various missionary societies and by the Young Men's Christian Association were full. These hostels were not cheaper than the Eden Hindu Hostel, but the students did not apparently mind paying a little extra for living in better designed and more cheerful hostels. Principals of Government colleges had pressed more than once for a reconsideration of the Government orders to realise enhanced seat-rent and other charges from boarders so that hostels might become self-supporting though proposals for a revision of the rules were submitted by the Director of Public Instruction to Government no final orders were passed before the end of the quinquennium.

The Hindu Hostel attached to Chittagong College was closed down from the beginning of the academic year 1932-33 as the building was not at all suitable for residential purposes. It was utilized after the closing of the hostel for holding classes. With the gradual improvement in the political conditions in the province, more students were coming to read in the college from outside and the provision of a suitable Hindu Hostel for the college had become a pressing necessity. A new hostel was built for Muslim students of the Krishnagar College during the quinquennium. The post-graduate students' mess attached to Presidency College was closed down and the boarders were transferred to the Eden Hindu Hostel from 1933.

The two hostels for girls managed by the Brahmo Samaj were amalgamated and the amalgamated hostel was located in a new building at 8, Bethune Row. The hostel was placed under a specially constituted committee of management. The starting of the College Women Students' Hostel, as it is called, undoubtedly increased the residential accommodation available for girls reading in college; but more hostels are still needed for them.

Messes and non-collegiate hostels in Calcutta were under the supervision of the Students' Residence Committee of the University and those at Dacca were under the control of the Dacca Board of Intermediate and Secondary Education. There were 31 such messes and non-collegiate hostels in Calcutta with 1,827 inmates in 1936-37 and 26 such messes in Dacca with 671 inmates.

There is no hostel in the province for Muslim girls except the hostel attached to Sakhawat Memorial Girls' School. It would be desirable to make suitable arrangements for the residence of Muslim girls to encourage them to come forward for higher studies. At present only such girls as have any near relations living in places where the girls could be educated can be sent by their parents for further studies away from their homes.

The majority portion of the expenditure incurred for the maintenance of messes intended for members of the educationally backward classes was borne by Government. There was a proposal before Government for the establishment of an aided hostel for the residence of students of the scheduled castes at Faridpur and the scheme was administratively approved, though funds could not be provided before the end of the quinquennium.

Government cut down the grants made to aided hostels by 30 per cent. from 1934-35 as a measure of economy.

The supervision of hostels is generally entrusted to members of the teaching staff. In Government school and college hostel superintendents are given a hostel allowance, the scale of which has been considerably reduced as a measure of economy. Superintendents of hostels attached to aided schools also receive a small allowance, but in hostels attached to unaided schools, the superintendents are expected to do the work in addition to their teaching duties. The residential arrangements for the superintendents are unsatisfactory, as generally family quarters are not provided; the result is that members of the staff do not usually like to undertake the responsibility of being superintendents of hostels.

Discipline.—On the whole discipline was good, though there was some instances of terrorist activities amongst students. The terrorists were particularly active in Chittagong and Midnapore. In 1933-34 Mr. B. E. J. Burge, the District Magistrate of Midnapore, was murdered by a school boy from the local collegiate school and in Chittagong there was a dastardly outrage at the Railway Institute at Pahartali and a couple of years later a further attempt was made on the lives of Europeans at a cricket match. There were also sporadic instances elsewhere in the province of the complicity of school boys and college students in terrorist activities. To combat the menace, a system of tutorial supervision was introduced in Government colleges, each teacher being entrusted with some students who were his particular charge and the "block system" and the "house system" were introduced in schools. But it was wisely realized that the main reason why students were drawn to terrorist organizations was that their lives at the educational institutions were so dull and monotonous that there was a subconscious urge in them to find an element of adventure and excitement in these organizations. In many districts inter-school sports associations were formed and greater facilities were provided for the playing of games by them. The experiment appears to have been successful. The passive submissiveness and respectful obedience to authority which characterized Bengalee students in the past and which used to be regarded as the charm of the Bengalee student appear to have vanished. This need not be a matter of regret if in its place the Bengalee student can develop a disciplined independence of spirits and a spirit of active co-operation with authority.

CHAPTER XIV.

Miscellaneous.

Unrecognized schools.—Edducational institutions of different types and grades which do not follow any recognized course of studies approved by the department or which do not follow all the conditions of recognition by the University or the department are classed as unrecognized schools. Some of these are small schools which give religious instruction along orthodox lines—Tols, Quran schools or Kyangs or Buddhist monastic schools—while others are newly started or undeveloped primary schools or secondary schools; some of the secondary schools are high schools which are awaiting recognition being granted to them by the University (which is refused only in rare cases). The unrecognized schools are generally ill-housed, poorly equipped, inadequately staffed and in unstable financial condition; but there are notable exceptions.

The College of Engineering and Technology at Jadavpur which has already been noticed in the chapter dealing with professional education (Chapter X) used to be classified as a national school in the earlier Quinquennial Reviews. But the "National" schools are fast disappearing and at the end of the present quinquennium, there was only one such school, the South Calcutta National School with an

enrolment of 160 pupils. The Jadavpur College is doing very good work and turning out well-trained students. The Mahakali Pathsala at Mymensingh also deserves notice; it is a girls' school which teaches religious subjects along traditional lines together with the usual school subjects. The group of educational institutions controlled by the Visva Bharati, founded by the Poet Rabindranath Tagore, stand in a class by themselves. The institutions are located at Santiniketan, near Bolpur and the Institute of Rural Reconstruction is located at Surul about two miles off where village welfare work is undertaken and attempts are made to devise an educational system peculiarly suited to the needs of village children. The educational work done by the Visva Bharati has attracted the attention of scholars in Europe and America and students from some Europen countries and also from China, Japan and Siam often come to Sanitiniketan to study there. There have been distinguished scholars from European countries who came to Visva Bharti as visiting professors. The educational institutions have an institute of Music and Art called Kala Bhavan, and three branches, called Patha Bhavan, Siksha Bhavan and Vidya Bhavan which may be said to correspond to the school department, the College department and the Research department. Students of the Visva Bharati, if they so desire, may appear at the examinations of the University of Calcutta as private students and Government have also allowed Government scholarships to be made tenable at the Siksha Bhavan. A training school for primary school teachers was established during the quinquennium at Surul on a grant-in-aid basis. The educational institutions are co-educational and there is a separate hall for girls called Sri Bhavan.

Oriental Education.—Instruction in higher Islamic, Hindu and Buddhistic studies is provided at both the Universities in the province, where there are ample facilities for research work in these studies. The Calcutta University has lecturers in Tibetan, Pali, Persian and also chairs for Arabic and Sanskrit. The University of Dacca has departments of Islamic studies and Arabic and Persian and of Sanskrit. Apart from the Universities, oriental studies are also pursued in madrasahs and tols.

The Calcutta Madrasah which is the first educational institution to be established by the British in India offers facilities for advanced studies in Islamic culture. It was founded in 1781 by Warren Hastings and is maintained by Government. But the department has not done much to assist financially the old type of madrasahs; only one such madrasah, at Furfura in the district of Hooghly, received a grant-in-aid. Reference has already been made to the Central Board of Madrasah Examinations which conducts three examinations—the Alim or the First Madrasah Examination, the Fazil or the Second Examination and the Title Examination. In 1936-37, 1,071 students appeared at the Madrasah Examinations of which 326 passed the Alim, 233 the Fazil and 31 the Title Examinations.

The constitution of the Calcutta Sanskrit Association was changed during the quinquennium and it was named the Bengal Sanskrit Association with the Principal of the Sanskrit College as the *ex-officio* Secretary. The Association recognizes tols as competent to send up pupils for the three examinations conducted by it and generally controls Sanskritic education in the province. The activities of the Association

are not confined only to Bengal as there are quite a number of tols affiliated to it in other provinces and in some Indian States. The most important of the tols is the Oriental Department of the Sanskrit College which is maintained by Government and teaches Veda, Vedanta, Smriti, Nyaya and Vyakaran. The students in the Tol Department pay no fees. In 1936-37, there were 144 students against 105 students in 1931-32.

The Association conducts three examinations, the Adya or the First Examination, the Madhya or the Second Examination and the Upadhi or the Title Examination. In 1936-37, 13,273 candidates appeared at the examinations conducted by the Association of whom 4,062 passed the Adya, 1,643 passed the Madhya and 764 passed the Title Examinations.

The affairs of the Sanskrit Association were engaging the attention of the department as the constitution of the Association did not receive universal support from the pandits. In 1936-37, a committee of enquiry was appointed to examine the possibilities of conducting the Association on a grant-in-aid basis and to recommend measures for the better working of the Association. The final report of the Committee was not submitted before the end of the quinquennium.

There are some local associations which are working independently of the Bengal Sanskrit Association for the advancement of Sanskritic studies; the most important of these is the East Bengal Saraswat Samaj which since its establishment in 1878 has been doing excellent work for the promotion of Sanskritic studies in Eastern Bengal. The annual Convocation of the Samaj is one of the most important functions at Dacca and is usually presided over by His Excellency the Governor of Bengal who gives certificates and awards to the pandits.

Scholarships and stipends.—A number of stipends are awarded annually to pandits, who maintain tols, on the success of their pupils at the Sanskrit Examinations. But no such stipends are available for maulvis who maintain madrasahs.

For pandits of tols the following stipends are available:—

Twenty-four stipends of a monthly value of Rs. 8 each and 21 stipends of a monthly value of Rs. 6 each on the result of the Adya Examination; 15 stipends of Rs. 12 each a month and 14 of Rs. 10 each a month on the result of the Madhya Examination. Ten prizes are also awarded to the pandits whose pupils pass the Title Examination, six of these are of Rs. 50 each, two of Rs. 100 each and two of Rs. 200 each.

For the successful candidates the following stipends and prizes are awarded:—

Fifty-seven stipends of Rs. 2 each a month, tenable for two years, on the result of the Adya Examination, 17 stipends of Rs. 3 each a month and 15 stipends of Rs. 4 each a month, also tenable for 2 years. on the result of the Madhya Examination. In addition there are 4 stipends of Rs. 3 each a month, tenable for three years, for Nyaya students who pass the Madhya Examination. Fifteen prizes are awarded in order of merit on the result of the Title Examination; two are of Rs. 100 each, two are of Rs. 50 each, six are of Rs. 25 each and

five of Rs. 20 each. In addition to these Government prizes, pupils are also eligible for 25 private awards.

On the result of the Central Madrasah Examinations the following stipends and scholarships are awarded:—

On the result of the Fazil Examination four scholarships of Rs. 15 each per month tenable for 2 years in the Hadis and Tafsir Classes and also two scholarships of Rs. 10 each per month tenable for 2 years in the Fiqh and Usual Title Classes of Calcutta Madrasah.

Two research scholarships of Rs. 25 each per month tenable for one year and two research scholarships of Rs. 50 each per month tenable for one year are also awarded to the passed students of Calcutta Madrasah.

Teachers of tols are also eligible for 6 primary awards.

Text-book Committee.—Certain important changes were introduced during the period under review in the procedure for the examination of the books submitted for approval to the Provincial Text-book Committee. Formerly it had been the practice to call for text-books on all subjects for primary and secondary schools in a single year; but experience showed that members found it difficult to examine thoroughly all books for the schools in one year. It was therefore decided to call for books for examination in a four-year cycle by rotation. It was also decided to pay the reviewers who examine the text-books and fees were to be charged from publishers who submit books for examination. From 1934, fees on a sliding scale of Rs. 15, Rs. 12, Rs. 8 and Rs. 6 were charged for books for different classes submitted for examination and reviewers were paid at the rates of Rs. 4, Rs. 3 and Rs. 2 for each book according to the grade of the book.

During the period under review, 7,447 books were submitted for examination of which 3,248 were approved for use in primary and secondary schools. A sum of Rs. 41,115 was realized as fees, of which Rs. 27,378 was paid to reviewers.

During the period, the syllabuses of studies in Science, Hygiene, Bengali Grammar and Physical Education were revised; and the curricula for maktabs and primary schools were unified and a revised syllabus drawn up for these schools, but this did not receive the final approval of Government before the end of the quinquennium.

The rules for the working of the Text-book Committee were revised during the quinquennium and it was decided to appoint a Secretary and Reader for the Committee. The rules were approved by Government but as budgetary provision had not been made, it was not possible to give effect to the new rules in the period under review. The present position is unsatisfactory. The work of the Secretary is too heavy for the Assistant Director for Muhammadan Education who has to do this heavy work in addition to his normal duties.

A Sub-Committee of the Text-book Committee met annually to award the Babu Brajamohan Dutt Essay Prize for Indian women. In 1934-35, the award could not be made as the Committee were of opinion that the essays submitted did not reach a sufficiently high standard and an additional prize of the same value was awarded for the essay in 1935-36.

Scientific and literary societies; public libraries.—Altogether 353 societies were returned in 1936-37 against 203 in 1931-32. The majority of these had also libraries attached to them. In the city of Calcutta alone, there were 40 such societies. The most important and influential society in Bengal is the Royal Asiatic Society of Bengal which was founded in 1784 by Sir William Jones. It enjoys a well-deserved reputation in learned circles all over the world for the valuable work that is being done by the society. It has an excellent library well stocked with rare manuscripts and books and every facility for work is given to all serious students in the field of oriental learning and culture.

There are some other societies also which deserve mention. The Bangiya Sahitya Parishad, ever since its foundation in 1894, has continued to do important work for the promotion of literary, historical and scientific work through the medium of Bengali. The society has a very good library stocked with all the most important works published in Bengali, it has also a number of very rare manuscripts. It has published many important early works in Bengali and has also undertaken the publication of definitive editions of old Bengalee authors. It also publishes a quarterly journal which is regarded as indispensable by all serious students of Bengali language and literature. The Parishad has branches in most of the important towns in Bengal. The Parishads in Dacca, Faridpur, Rangpur and Chittagong are the most important of these branches where good work is being done. Government subsidizes the Parishad by purchasing a large number of the journal and some of the more important publications.

The Indian Association for the Cultivation of Science was established in 1876 by Dr. Sarkar for the advancement of original research in scientific subjects. Ever since its establishment it has been doing good work and many well-known Indian scientists have been intimately connected with its work.

The Varendra Research Society at Rajshahi has a small but well-equipped museum in which many important relics and manuscripts, especially those dealing with North Bengal are housed. The society is doing very valuable work in a narrow field and its activities have contributed to some important addition to knowledge on the early history of Bengal. The Dacca Museum is also another important institution which has not only a fine small museum, but has been steadily working for many years for extending knowledge on early Bengali iconography. The Museum Committee was reorganized during the quinquennium and the museum is now working in close touch with the University of Dacca.

Of the institutions which specially devote themselves to catering for the needs of the growing generation, the most important are the Calcutta University Institute, founded in 1891, the Moslem Institute which is specially connected with the Calcutta Madrasah and the Young Men's Christian Association founded in 1893 and the Young Women's Christian Association.

There are several organizations specially devoted to women's education. Of these special mention may be made of National Indian Association for Women, Bengal Women's Education League and Women's Educational Conference. The Nari Siksha Samity is also doing

valuable work and the work of Saroj Nalini Dutt Memorial Association has already been referred to in an earlier chapter. The Hitakari Sabha at Uttarpara conducts examination and awards scholarships to girls on the results of its examination. The Tripura Hitasadhini Sabha also furthers the cause of women's education by the award of stipends and scholarships.

Semi-political organizations like the District Anjumans also do a great deal for the educational advancement of the Muslim community and nearly all the Anjumans give stipends and other financial assistance to poor Muslims for helping them in their higher studies.

There are some societies which try to help Sanskritic studies. The most important of these is the East Bengal Saraswat Samaj which has already been referred to earlier in the chapter. Chittagong Bidyabinod Sabha and the Patiya Jnanadayini Sabha also do a great deal for the promotion of Sanskritic studies in Chittagong. The Sanskrit Sahitya Parishad in Calcutta has a library of some old manuscripts and old books and try to encourage research work in Sanskrit. The work of the Mahabodhi Society in the region of Buddhistic learning has been yielding good results in advancing knowledge in Pali and in early Buddhist philosophy and doctrines.

The Bengal Library Association which was founded some years ago showed a vigorous life especially during the later part of the quinquennium. The untiring efforts of the founder Munindra Deb Rai Mahasaya to create more interest in the library movement cannot be too highly praised. He has now an active and enthusiastic lieutenant in the new Librarian of the University of Calcutta, Dr. Nihar Ranjan Roy. The Association arranged for training courses in librarianship in the last year of the quinquennium. Khan Bahadur Asadullah, the Librarian of the Imperial Library, had also worked very hard for spreading greater knowledge of library management and technique and regular courses in librarianship were held throughout the quinquennium at the Imperial Library. There are numerous public libraries all over the province; but some of these are not very well conducted or managed. The most important and useful of these are probably the Northbrook Hall Library at Dacca, Madaripur Public Library, Malda Public Library (which has also a small but useful museum attached to it), Midnapore Public Library, Burdwan Raj Public Library, the Duke Library at Howrah, Bir Chandra Public Library at Comilla, and the Buckland Ghat Public Library at Chittagong. The Indian Railway Institutes at Asansol and at Chittagong also have good libraries attached to them and hold literary meetings and arrange dramatic performances.

Conferences and committees.—The most important of the conferences that was held during the quinquennium was the Bengal Education Week and Exhibition which had its session from 31st January to 8th of February, 1936. It was organized at the instance of the Education Minister, Khan Bahadur M. Azizul Haque, who worked very hard to make the function successful. Prominent non-officials and congressmen worked in closest co-operation with departmental officers; almost all the schools in the province sent delegates to the Week and altogether over 1,800 delegates attended the function. The Week was formally opened by His Excellency the Governor of Bengal and the closing address was given by the Poet Rabindra Nath

Tagore and presided over by the Metropolitan of India. Prominent educationists from outside the province also generously responded to the invitation of the Committee and gave addresses and special lectures; Sir George Anderson, the then Educational Commissioner with the Government of India came down to speak on recent educational progress in India and amongst others Sir Sikandar Hyat Khan and the late Sir Ross Masood also came to address the delegates. Most of the provincial departments of Public Instruction co-operated with the Committee by sending exhibits to the exhibition and the British Board of Education and the Governments of Italy and Germany also sent exhibits for the Week. The Week was pronounced a great success and it also encouraged the holding of various regional education weeks in various parts of the province.

The Bengal Women's Education League held annual sessions all through the quinquennium when many important resolutions were adopted dealing with various aspects of the education of women in Bengal. The All-India Women's Conference was also held in Calcutta in December 1936.

The All-Bengal Teachers' Association held their annual sessions regularly and passed various resolutions dealing with the conditions of service of secondary school teachers and of general questions connected with secondary and primary education. The All-Bengal College and University Teachers' Association also held several sessions during the period under review and dealt with various questions relating to secondary and University education. At meetings of both the Associations resolutions were adopted for the deprovincialisation of educational institutions under the direct management of Government.

Of the conferences, the most important was the one which was held on 23rd, 24th and 25th November 1933 at Government House, Calcutta, to discuss the reorganization and control of secondary and University education. The conference was attended by representatives of the Governments of Assam and Bengal and of the Universities of Calcutta and Dacca, and by some prominent non-official educationists. The All-Bengal Teachers' Association also sent one delegate to the conference. Government undertook to make a survey of secondary schools in Bengal in order to find out the actual needs of the secondary schools in Bengal and to propose measures to meet these needs. But this work could not be undertaken on a comprehensive scale during the period under review.

A conference of the Principals of Government Colleges was held to discuss various questions relating to higher education and on the basis of their recommendation a scheme for the co-ordination of work in Government Colleges was prepared and submitted to Government. Conferences of superior inspecting officers and others were also held both at Calcutta and in divisional headquarters to discuss various important questions regarding primary education and the training of teachers for primary and middle schools, etc.

The Report of the Moslem Education Committee which was constituted in 1931 to advise Government on the policy to be adopted for advancing the cause of Muslim education was submitted in 1935 and Government appointed a special officer to examine critically the various recommendations made by the Committee.

Government also appointed a small departmental Committee in 1935-36 for investigating the possibilities of increasing the facilities of education at Presidency College. Towards the end of the year 1936-37, Government appointed a Committee consisting of non-officials with only one departmental representative on the Committee to examine the affairs of the Sanskrit Association and to recommend measures to ensure smoother working; the Committee were also requested to investigate the possibilities of making the Association a completely independent and self-supporting institution with a grant-in-aid from Government.

Educational research.—Though no outstanding results were obtained during the period under review, a great deal of quiet but valuable work was done at both the training colleges and their tradition of conducting researches was maintained, though the work was handicapped because ruthless reduction was made in the grants to these colleges as a measure of economy. At Dacca investigations were conducted on the Bengali vocabulary of high school students and the corelation between the various school subjects and between scholarship and athletic ability of school children. Certain experiments were tried with will-temperament tests. Teaching of Bengali by the new method of Mr. Bhattacharyya and of English by the West method were also carried on and results noted for a final report. At David Hare Training College Professor S. C. Chakravarti completed an important piece of investigation by administering standardized reasoning tests in Arithmetic to over 800 boys. Mr. K. D. Ghose also experimented with reading tests and experiments were also conducted in the teaching of English pronunciation to Bengalee boys. It is proposed as soon as funds are available to undertake statistical investigations in education in co-operation with the Indian Statistical Institute. The work of standardizing intelligence tests for the higher forms of high schools was still being continued at the college.

A. K. CHANDA, I.E.S.

Statement showing donations and endowments made by private individuals for public purposes and public utility of Rs. 1,000 and up to Rs. 5,000 in value in the districts of the Presidency Division and acknowledged by the Commissioner during the year 1938.

Division.	District.	Name of donor.	Purpose.	Amount.	Total of district.	Total of Division.
				Rs.	Rs.	Rs.
Presidency Division	Nadia ..	Babu Benode Behari Patra of Simurali.	Towards the construction and maintenance of the Sutragachi Monmohini Charitable Dispensary near Simurali Railway Station.	2,000	2,000	2,000

H. GRAHAM, *Commissioner*.

Calcutta, the 11th April 1939.

SCHEDULE D.

STATEMENT OF COTTON PRESSED IN THE PROVINCE OF BENGAL FOR THE WEEK ENDING THE 7TH APRIL 1939.

[See section 5(2) of Act XII of 1925 and rule 6A of the Bengal Cotton Ginning and Pressing Factories Rules, 1925.]

1	2	3	4	5	6
Name of Division or block.	Number of bales pressed.				Districts included in the block.
	During the week.	During the corresponding week last year.	Since 1st September 1938 (i.e., the date prescribed by the Provincial Government as the commencement of the season).	During the corresponding period last year.	
The Province of Bengal.	2,464 or 2,429·05 bales of 400 lbs. each.	1,975	23,549	21,166	All districts in the Province.

R. C. PARSONS,
Chief Inspector of Factories, Bengal.

DEPARTMENT OF AGRICULTURE, BENGAL.

Dacca, the 12th April 1939.

Monthly Weather and Crop Report of Bengal for March 1939.

I. *Character of the season.*—During the month under review the rainfall was below the normal. The usual rainfall statement is appended.

II. *Progress of agricultural operations.*—Preparation of lands for jute and other autumn crops continued Sowing of jute in low lands advanced, but the progress was retarded in the mid and high lands due to want of rain. Harvesting of spring crops continued.

III *State of standing crops.*—The state of standing crops was reported to be fairly satisfactory.

IV *Prospects and probable outturn.*—The prospects of standing crops were reported to be fair

V. *Damage to standing crops.*—Some damage to *boro* paddy by *parabi* insects was reported from the Gopalganj subdivision of the Faridpur district.

VI. *Condition of agricultural stock.*—The condition of live-stock was, on the whole, fair. Stray cases of cattle-disease were, however, reported from 15 districts of the province and from Cooch Behar and Tripura States.

VII. *Failure of pasturage and fodder.*—Insufficiency of fodder was reported from Faridpur and Midnapore districts.

VII. *Prices of food grains.*—During the second fortnight of the month the retail prices of common rice of the cheapest quality rose in seven districts, fell in four districts and remained stationary in the rest of the Presidency. The prices ranged from 9½ seers per rupee at Darjeeling to 13 seers per rupee at Birbhum.

IX. *Condition of agricultural population.*—The condition of agricultural population was, on the whole, fair excepting at places in the districts of Murshidabad, Rangpur, Bogra, Pabna, Faridpur and Bakarganj, where relief measures were in operation. In Faridpur gratuitous relief was also given.

M. CARBERY,

Director of Agriculture, Bengal.

Statement showing the normal and actual rainfall in each district during March 1939.

Division.	District.	Normal district rainfall for the month of March.	Actual district rainfall for the month of March 1939.	Variation from the normal.
		Inches.	Inches.	Inches.
Presidency	24-Parganas	1·60	0·06	−1·54
	Nadia	1 63	0·31	−1·32
	Murshidabad	1·02	0·42	−0·60
	Jessore	2·01	0·35	−1·66
	Khulna	2·07	0·18	−1·89
Burdwan	Burdwan	1·63	0·47	−1·16
	Birbhum	0·97	0·42	−0·55
	Bankura	1·21	0·73	−0·48
	Midnapore	1·67	0·48	−1·19
	Hooghly	1·45	0·08	−1·42
	Howrah	1·71	0·04	−1·67
Rajshahi	Rajshahi	0·95	0·39	−0·56
	Dinajpur	0·82	0·16	−0·66
	Jalpaiguri	1·88	0·08	−1·85
	Darjeeling	1·71	0·28	−1·43
Rajshahi—*concld.*	Rangpur	1·16	0·37	−0·79
	Bogra	1·00	0·28	−0·72
	Pabna	1·35	1·33	−0·02
	Malda	0·73	0·55	−0·18
Dacca	Dacca	2·64	0·97	−1·67
	Mymensingh	1·72	0·56	−1·16
	Faridpur	2·29	0·61	−1·68
	Bakarganj	2·04	0·14	−1·90
Chittagong	Chittagong	2·18	0·18	−2·00
	Tippera	2·88	0·68	−2·20
	Noakhali	2·60	0·51	−2·09
	Chittagong Hill Tracts.	2·37	0·16	−2·21

DISTRICT REPORTS ON WEATHER AND CROPS.

For the week ending on the 12th April 1939.

Summary.—During the week light rainfall was almost general throughout the presidency. Agricultural operations are being delayed for want of sufficient rain, particularly in North Bengal. Recent rain has been beneficial to the standing crops to some extent but more rain is badly needed. Condition of standing crops are on the whole fair. In Murshidabad 24,366 labourers attended test relief centres on Saturday, the 8th April 1939. In Bakarganj 112 persons received gratuitous relief. Figures for test relief works are not available. Figures for relief works in Pabna and Faridpur are not available. The average price of common rice for the province has risen by about 0·2[illegible] per cent. as compared with that of the previous week.

Serial No.	District and sub-division.	Rainfall.	Price of common rice, in seers, per rupee.		Character of the weather, condition of crops, etc.
			This week.	Previous week.	
1	2	3	4	5	6
		Inches.			
1	24-Parganas ..	1·53	10½	11	Weather seasonable. Fodder and water are sufficient. No large export or import.
	Diamond Harbour	Nil	12½	12½	
	Barrackpore ..	0·46	11	11	
	Barasat ..	0·91	11¾	11¾	
	Basirhat ..	Nil	11½	11½	
2	Nadia ..	0·19	12	12	Weather seasonable. No large import or export. Fodder and water sufficient.
	Kushtia ..	Nil	10	10	
	Meherpur ..	Nil	10	10	
	Chuadanga ..	Nil	$11\frac{7}{16}$	$11\frac{7}{16}$	
	Ranaghat ..	0·43	10⅛	10⅛	
3	Murshidabad ..	0·11	12	12	Weather seasonable. Prospects of crops are fair. Water and fodder are sufficient. No large import or export. Stock of rice is sufficient. 24,366 labourers attended test relief centres on Saturday, the 8th April 1939.
	Lalbagh ..	Nil	12	12	
	Jangipur ..	0·08	12⅛	12½	
	Kandi ..	0·06	13½	13½	
4	Jessore ..	0·38	10	10	Weather seasonable. Prospects of standing crops are fair. No large export or import. Fodder and water are sufficient.
	Jhenidah ..	Nil	10	10	
	Magura ..	Nil	10	10	
	Narail ..	Nil	10	10	
	Bongaon ..	Nil	10½	10½	
5	Khulna .	Nil	10	10	Weather seasonable. Fodder and water sufficient.
	Satkhira ..	0·82	11	11½	
	Bagerhat ..	Nil	10½	10½	

Serial No.	District and sub-division.	Rainfall.	Price of common rice, in seers, per rupee.		Character of the weather, condition of crops, etc.
			This week.	Previous week.	
1	2	3	4	5	6
		Inches.			
6	Burdwan ..	Nil	11	11½	Weather seasonable. Prospect of crop is fairly good. Fodder and water are sufficient. Cattle-disease is reported from Burdwan police-station. Action is being taken.
	Asansol ..	0·37	13½	13½	
	Katwa ..	Nil	12	12	
	Kalna ..	0·38	10½	10½	
7	Birbhum ..	Nil	12½	12½	Weather seasonable but occasionally cloudy. Fodder and water are sufficient. Prospects of standing crops are good.
	Rampurhat ..	0·15	13	13	
8	Bankura ..	0·61	13	13	Weather seasonable. Prospect of standing crop is fair. Fodder and water sufficient. Stock of rice and paddy is sufficient. No large import or export. Cattle-disease is reported from Taldangra and Khatra thanas. Distress is reported from various parts of the district due to partial failure of crops last year.
	Vishnupur ..	0·19	12	12½	
9	Midnapore ..	1·09	11	11	Fodder and water are sufficient.
	Contai ..	0·52	13	13	
	Tamluk ..	0·96	11	11	
	Ghatal ..	0·80	12¾	13⅝	
	Jhargram ..	1·29	11	11	
10	Hooghly ..	2·56	11	11	Weather seasonable. Fodder and water are sufficient Another heavy shower is badly needed.
	Serampore ..	0·70	10	10	
	Arambagh ..	Nil	13	13⅓	
11	Howrah ..	2·61	10⅔	10⅔	Weather seasonable. Sky cloudy. More rain is badly needed. Without rain fields cannot be made ready. Recent rain has been useful to cultivation and standing crops. Cattle-disease is reported from Uluberia and Domjur thanas. Necessary steps are being taken. Fodder and water are sufficient.
	Uluberia ..	1·36	10½	10½	
12	Rajshahi (Rampur-Boalia).	Nil	11½	11½	Weather seasonable. Fodder and water sufficient. For want of rain the condition of the standing crop is not good and sowing of jute is also being delayed.
	Naogaon ..	Nil	12	12	
	Nator ..	Nil	10	10	
13	Dinajpur ..	Nil	11	10½	Weather seasonable. Fodder and water sufficient.
	Thakurgaon ..	Nil	14	14	
	Balurghat ..	Nil	11½	12	
14	Jalpaiguri ..	(n)	12	12	Weather seasonable. Prospects of standing crop are fair. Rain is badly wanted. Cultivation of land for *aus* paddy is being delayed. Fodder and water are sufficient. Anthrax epidemic in Fulbari has subsided to some extent.
	Alipur ..	Nil	10	10	

(n) Not reported.

Serial No.	District and sub-division.	Rainfall.	Price of common rice, in seers, per rupee.		Character of the weather, condition of crops, etc.
			This week.	Previous week.	
1	2	3	4	5	6
		Inches.			
15	Darjeeling ..	0·50	8	8	Fodder and water sufficient.
	Kurseong ..	(*n*)	(*n*)	9	
	Siliguri ..	Nil	11½	11½	
	Kalimpong ..	1.23	8	8	
16	Rangpur ..	Nil	9	9	Weather dry and hot. Prospects of standing crops are not good for want of rain. Heavy shower of rain is absolutely necessary. No large export or import. Fodder and water are sufficient.
	Nilphamari ..	Nil	10	10	
	Kurigram ..	Nil	9½	9½	
	Gaibandha ..	Nil	8	8	
17	Bogra ..	0·02	11¼	11¼	Weather sultry. Agricultural operation is being hampered for want of rain. Fodder and water are sufficient.
18	Pabna ..	0·19	11	11	Weather seasonable. More rain is badly needed for agricultural operations. Fodder and water sufficient. Export and import usual. Test relief figures have not yet been received.
	Serajganj ..	Nil	11½	11½	
19	Malda ..	Nil	12	12	Weather seasonable. Sowing of *bhadoi* crops and preparation of land for *aman* paddy are going on. Fodder and water are sufficient. Cattle-disease is reported from Sibganj police-station.
20	Cooch Behar ..	1·20	12 5/16	12 5/16	Weather seasonable. Condition of standing crops is fair. Preparation of land for sowing of *bitri* paddy and jute are progressing. Cutting of tobacco leaves finished. Cattle-disease is reported from Tufanganj and Mekliganj subdivisions.
21	Dacca ..	Nil	10	10	Rainfall at North Sadar (Kapasia) 0·14. Weather seasonable. Its effect on agricultural operation is reported to be not quite satisfactory. Sowing of jute and paddy is going on. No large export or import. Fodder and water available. Condition of cattle is good.
	Manikganj ..	0·38	10	10	
	Narayanganj ..	0·18	9	9	
	Munshiganj ..	0·24	10	9¾	

(*n*) Not reported.

Serial No.	District and sub-division.	Rainfall.	Price of common rice, in seers, per rupee. This week.	Price of common rice, in seers, per rupee. Previous week.	Character of the weather, condition of crops, etc.
1	2	3	4	5	6
		Inches.			
22	Mymensingh ..	0·19	10	10	Weather seasonable. Prospects of standing crops are fair. Fodder and water are available.
	Jamalpur ..	Nil	10½	10½	
	Tangail ..	Nil	10	10	
	Netrakona ..	1·56	10	10	
	Kishorganj ..	(*n*)	(*n*)	8½	
23	Faridpur ..	0·00	9¾	9¾	Weather hot and sultry in Goalundo subdivision and favourable in Gopalganj subdivision. Tornado swept over the villages of Mochra, Khagail, Lakhepura in Gopalganj police-station causing severe damage to houses and injuring men and cattle. *Boro* paddy is being ravaged by porali insects in Gopalganj subdivision. No gratuitous relief reported. Condition of standing crops not satisfactory in Goalundo. Fodder and water are sufficient everywhere except in Gopalganj where fodder is not sufficient.
	Goalundo (Rajbari)	0·00	10	10	
	Madaripur ..	(*n*)	(*n*)	10	
	Gopalganj (*a*) ..	0·46	10½	10½	
24	Bakarganj (Barisal)	1·18	10	10	Weather seasonable. Prospects of standing crops are good in Sadar and Patuakhali, and fair in Bhola subdivisions. *Boro* paddy of Nazirpur police station within Pirojpur subdivision is not hopeful. Test relief works have been taken up in Nazirpur. The figures showing number of persons resorting to test works are not available. 112 persons received gratuitous relief. Fodder and water are sufficient.
	Pirojpur ..	1·53	10	10	
	Patuakhali ..	0·88	11	11	
	Dakshin Shabazpur (Bhola).	1·32	9½	10	
25	Chittagong ..	3·15	10 11*	10 11*	Fodder and water are not sufficient. Panga salt sells at 14 seers per rupee at Sadar. Cattle-disease is reported from Satkania, Patiya and Banskhali thanas.
	Cox's Bazar ..	1·38	11	11	
26	Tippera (Comilla) ..	3·32	10	10	Weather favourable. Prospects of standing crops are good. Cattle-disease is reported from Sadar and Brahmanbaria subdivisions.
	Brahmanbaria ..	1·58	9½	10	
	Chandpur ..	3·29	10	10	
27	Noakhali ..	1·76	9½	9½	Cattle-disease (rinder pest) is reported from Feni, Sonagazi and Parashuram thanas. Fodder and water are sufficient.
	Feni ..	3·87	10⅝	10⅝	
28	Chittagong Hill Tracts.	2·33	12	12	Weather sultry. Its effect on agricultural operations is not favourable. Stock of rice is adequate. Prospect of crops is fair. Fodder and water are sufficient. Cattle-disease is prevalent in some parts of the district.
29	Tripura State ..	4·36	8 to 13	8 to 16	Weather rainy. State of standing crops is fair. Early sowing of jute and *aus* paddy on lower regions has already commenced. *Jhoom* sowing is just going on as a start. Cattle-disease is reported from Khowai, Udaipur, Sadar, Belonia and Dharmanagar Divisions.

(*a*) The rainfall at Haridaspur, which is very near to Gopalganj, is shown here.

* Burma rice. (*n*) Not reported.

A. AHMAD, for *Director of Agriculture, Bengal.*

Dacca, the 17th April 1939.

Statement showing the gauge readings at Dacca Waterworks Station on the river Buriganga for the week ending 8th April 1939.

Date.	At highest water.		At lowest water.		Commencement of—		Remarks.	
	Time.	Reading.	Time.	Reading.	Ebb tide.	Flow tide.	7 a.m.	5 p.m.
1939.								
2nd April ..	9-30	6·0	15-0	3·8	9-44	15-11	5·4	4·7
3rd ,, ..	10-0	6·2	16-0	4·0	10-15	16-10	5·6	4·8
4th ,, ..	11-0	6·65	17-0	4·95	11-15	17-9	5·2	4·95
5th ,, ..	11-30	7·1	7-0	4·75	11-46	7-9	4·75	5·2
6th ,, ..	12-0	7·4	8-0	5·0	12-16	8-10	5·1	5·45
7th ,, ..	13-0	7·2	9-0	4·7	13-15	9-10	5·0	5·1
8th ,, ..	14-0	6·8	9-30	4·3	14-14	9-41	4·5	5·2

Notable high and low water-levels of previous years.

		Taken at high tide.			Taken at low tide.
27th August	1906 ..	70·5	23rd February	1907 ..	51·06
5th September	1909 ..	66·86	13th ,,	1908 ..	51·06
10th August	1910 ..	69·86	12th March	1912 ..	51·06
1st ,,	1911 ..	68·46	6th ,,	1914 ..	50·60
13th ,,	1912 ..	67·16	22nd February	1915 ..	50·30
31st ,,	1915 ..	69·7	15th ,,	1916 ..	50·60
8th ,,	1916 ..	68·1	3rd March	1917 ..	51·0
12th ,,	1917 ..	67·1	21st February	1918 ..	51·40
13th ,,	1918 ..	69·12	26th ,,	1919 ..	50·4
2nd ,,	1919 ..	66·8	18th ,,	1920 ..	50·9
8th September	1920 ..	66·9	19th ,,	1921 ..	50·9
28th July	1921 ..	68·4	8th March	1922 ..	51·05
10th August	1922 ..	68·00	14th ,,	1923 ..	50·8
31st July	1923 ..	66·15	16th February	1924 ..	50·50
29th August	1924 ..	68·82	5th March	1925 ..	50·9
8th September	1925 ..	68·52	9th February	1926 ..	2·2
15th August	1926 ..	19·6	27th ,,	1927 ..	2·10
17th September	1927 ..	18·70	16th ,,	1928 ..	2·2
22nd August	1928 ..	20·0	21st ,,	1929 ..	2·0
13th July	1929 ..	17·8	24th ,,	1930 ..	2·3
12th September	1930 ..	18·65	28th ,,	1931 ..	2·2
16th August	1931 ..	21·7	18th ,,	1932 ..	1·8
6th September	1932 ..	18·5	6th ,,	1933 ..	2·10
7th ,,	1933 ..	17·80	26th March	1934 ..	2·40
23rd August	1934 ..	19·35	15th February	1935 ..	1·70
1st September	1935 ..	19·80	3rd March	1936 ..	1·90
21st August	1936 ..	19·35	7th February	1937 ..	2·7
9th September	1937 ..	18·3			

N.B.—Zero of the gauge at Dacca Waterworks prior to 11 a.m. on the 8th January 1926= —48·51 with reference to P. W. D. datum.

Zero of the gauge at Dacca Waterworks since 11 a.m. of the 8th January 1926=0·00 with reference to P. W. D. datum.

J. D. WATSON, *Executive Engineer,*
Khulna Division.

Khulna, the 12th April 1939.

Statement of weekly gauge readings on the river Ganges at Rampur Boalia for the week ending the 8th April 1939.

Date.	Hour.	Height of surface above P. W. D. datum.	Height of surface above P. W. D. datum on the same date last year.	Remarks.
1939.				
2nd April ..	7 a.m.	33·03	34·15	Value of B. M. on Rajshahi College step = 64·73 P. W. D. Zero of gauge = 20·83 P. W. D.
3rd " ..	7 "	32·98	34·15	
4th " ..	7 "	32·93	34·15	
5th " ..	7 "	32·88	34·20	
6th " ..	7 "	32·83	34·20	
7th " ..	7 "	32·83	34·15	
8th " ..	7 "	32·78	34·20	

Highest recorded level on 20-8-1938 = 64·30.
Lowest recorded level on 24-4-1931 = 32·05.

[ILLEGIBLE], *Subdivisional Officer, Communications and Works Department, Irrigation Branch, Rajshahi.*

Rampur Boalia, the 8th April 1939.

Printed and published by the Superintendent, Government Printing, Bengal Government Press, Alipore, Bengal, on the 20th April 1939.

The Calcutta Gazette

Extraordinary

Published by Authority

MONDAY, APRIL 24, 1939.

PART I

Orders and Notifications by the Governor of Bengal, the High Court, Government Treasury, etc.

GOVERNMENT OF BENGAL.

Home Department.

Constitution and Elections.

NOTIFICATIONS.

No. 511A.R.—24th April 1939.—It is hereby notified that Sir E. C. Benthall, Mr. R. W. N. Ferguson and Mr. J. McFarlane have, by writing under their hands, addressed to His Excellency the Governor, resigned their seats as members of the Bengal Legislative Council for the European Constituency in the afternoon of the 21st April 1939.

No. 512A.R.—24th April 1939.—In exercise of the power conferred by sub-paragraph (*1*) of paragraph 17 of Part I of the Government of India (Provincial Legislative Councils) Order, 1936, read with rule 84 of the Bengal Legislative Council Electoral (Conduct of Elections) Rules, 1936, the Governor is pleased to fix the 15th May 1939 as the date before which the European Constituency of the Bengal Legislative Council shall elect three members to fill the vacancies caused by the resignation of Sir E. C. Benthall, Mr. R. W. N. Ferguson and Mr. J. McFarlane, members elected for the said constituency.

No. 513A.R.—24th April 1939.—Whereas vacancies have been caused by the resignation of Sir E. C. Benthall, Mr. R. W. N. Ferguson and Mr. J. McFarlane of their seats as members of the European Constituency of the Bengal Legislative Council:

Now, therefore, in exercise of the power conferred by rule 84 of the Bengal Legislative Council Electoral (Conduct of Elections) Rules, 1936, the Governor is hereby pleased to call upon the said European Constituency to elect three persons for the purpose of filling the vacancies so caused before the 15th May 1939, which is the date fixed in that behalf by the Governor under notification No. 512A.R., dated the 24th April 1939.

No. 514A.R.—24th April 1939.—In exercise of the power conferred by sub-rule (*2*) of rule 4 of the Bengal Legislative Council Electoral (Conduct of Elections) Rules, 1936, the Governor is hereby pleased to publish the following dates fixed by him under sub-paragraph (*1*) of paragraph 17 of Part I of the Government of India (Provincial Legislative Councils) Order, 1936, read with clauses (*a*), (*b*) and (*c*) of sub-rule (*2*) of the said rule for the doing of acts, in connection with the bye-election to be held in the European Constituency of the Bengal Legislative Council, in pursuance of notification No. 513A.R., dated the 24th April 1939,

mentioned respectively opposite each such date:—

Date on or before which nominations of candidates are to be made—The 29th April 1939.

Date on which the scrutiny of nominations is to be held—The 1st May 1939.

Date on or before which candidatures may be withdrawn—The 2nd May 1939.

No. 515A.R.—24th April 1939.—It is hereby notified that Mr. T. Lamb has, by writing under his hand, addressed to His Excellency the Governor, resigned his seat as a member of the Bengal Legislative Council in the afternoon of the 21st April 1939.

No. 516A.R.—24th April 1939.—In exercise of the power conferred by paragraph 20 of Part 1 of the Government of India (Provincial Legislative Councils) Order, 1936, the Governor is pleased to nominate Mr. K. Ali Afzal, Secretary to the Bengal Legislative Assembly, to be the Returning Officer for the bye-election by the members of the Bengal Legislative Assembly belonging to the European community to fill the vacancy caused by the resignation of Mr. T. Lamb of his seat as a member of the Bengal Legislative Council.

No. 517A.R.—24th April 1939.—In exercise of the power conferred by sub-rule (*2*) of rule 57 of the Bengal Legislative Council Electoral (Conduct of Elections) Rules, 1936, the Governor is pleased to appoint the following persons to perform, subject to the control of the Returning Officer, all or any of the functions of the Returning Officer in accordance with the provisions contained in the said sub-rule at the bye-election by the members of the Bengal Legislative Assembly belonging to the European community to fill the vacancy caused by the resignation of Mr. T. Lamb of his seat as member of the Bengal Legislative Council:—

(1) Mr. Kanti Chandra Ghosh, Registrar, Bengal Legislative Assembly.

(2) Babu Anath Bandhu Chatterjee, Superintendent, Bengal Legislative Assembly Department.

No. 518A.R.—24th April 1939.—In exercise of the power conferred by sub-paragraph (*1*) of paragraph 17 of Part I of the Government of India (Provincial Legislative Councils) Order, 1936, read with rule 84 of the Bengal Legislative Council Electoral (Conduct of Elections) Rules, 1936, the Governor is pleased to fix the 10th May 1939 as the date before which the members of the Bengal Legislative Assembly belonging to the European community shall elect a person of the said community to fill the vacancy caused by the resignation of Mr. T. Lamb of his seat as member of the Bengal Legislative Council when the said members are called upon to do so under the said rule.

No. 519A.R.—24th April 1939.—Whereas a vacancy has been caused by the resignation of Mr. T. Lamb of his seat as member elected by the members of the Legislative Assembly to the Bengal Legislative Council:

Now, therefore, in exercise of the power conferred by rule 84 of the Bengal Legislative Council Electoral (Conduct of Elections) Rules, 1936, the Governor is hereby pleased to call upon the members of the Bengal Legislative Assembly belonging to the European community to elect a person of the said community for the purpose of filling the vacancy so caused in accordance with the said rules before the 10th May 1939, which is the date fixed in that behalf by the Governor in notification No. 518A.R., dated the 24th April 1939.

No. 520A.R.—24th April 1939.—In exercise of the power conferred by sub-rule (*2*) of rule 59 of the Bengal Legislative Council Electoral (Conduct of Elections) Rules, 1936, the Governor is hereby pleased to publish the following dates fixed by him under sub-paragraph (*1*) of paragraph 17 of Part I of the Government of India (Provincial Legislative Councils) Order, 1936, read with clauses (*a*), (*b*) and (*c*) of sub-rule (*2*) of the said rule for the doing of acts, in connection with the bye-election by the members of the Bengal Legislative Assembly belonging to the European community to be held in pursuance of notification No. 519 A.R., dated the 24th April 1939, mentioned respectively opposite each such date:—

Date on or before which nominations of candidates are to be made—The 26th April 1939.

Date on which the scrutiny of nominations is to be held—The 27th April 1939.

Date on or before which candidatures may be withdrawn—The 28th April 1939.

By order of the Governor,

R. H. HUTCHINGS,
Addl. Secy. to the Govt. of Bengal.

Printed and published by the Superintendent, Government Printing, Bengal Government Press, Alipore, Bengal, on the 24th April 1939.

No. 17 of 1939

The Calcutta Gazette

Published by Authority

THURSDAY, APRIL 27, 1939.

CONTENTS.

PART I

Orders and Notifications by the Governor of Bengal, the High Court, Government Treasury, etc.

HOME DEPARTMENT.

Appointment.

No. 1326A.

Appointments and Transfers.

GENERAL.

Calcutta.—No. 1224A.—17th April 1939.—Mr. N. M. Khan, I.C.S., Under Secretary to this Government in the Finance Department, is appointed temporarily to act as Deputy Secretary in that department.

Calcutta.—No. 1225A.—17th April 1939.—Mr. E. G. Creek, I.C.S., Special Officer, Government of Bengal, Finance Department, is appointed temporarily to act as Under Secretary in that department.

Murshidabad.—No. 1244A.—18th April 1939.—Maulvi Abdul Halim Chaudhuri, Deputy Magistrate and Deputy Collector, on leave, is appointed to have charge of the Lalbagh subdivision of the Murshidabad district.

Murshidabad-Chittagong.—No. 1245A.—18th April 1939.—Maulvi A. M. Salimullah, Deputy Magistrate and Deputy Collector, Lalbagh, Murshidabad, is appointed to have charge of the Cox's Bazar subdivision of the Chittagong district.

Pabna.—No. 1251A.—19th April 1939.—Maulvi Altafur Rahman Khan, Deputy Magistrate and Deputy Collector, Pabna, is appointed to have charge of the Sadar subdivision of that district, during the absence, on leave, of Babu Pinakiranjan Sinha, or until further orders.

Hooghly-24-Parganas.—No. 1255A.—19th April 1939.—Mr. B. G. Rao, I.C.S., Joint Magistrate and Deputy Collector, Hooghly, is appointed to have charge of the Baraset subdivision of the 24-Parganas district.

Jessore-Khulna.—No. 1291A.—21st April 1939.—Babu Upendra Nath Chatarji, officiating Additional District and Sessions Judge, Jessore and Khulna, is appointed to act, until further orders, as District and Sessions Judge, Jessore.

Jessore-Khulna.—No. 1292A.—21st April 1939. — Babu Ramlal Banarji, Subordinate Judge and Assistant Sessions Judge, on leave, is appointed to act, until further orders, as Additional District and Sessions Judge, Jessore and Khulna.

POLICE.

Chittagong Hill Tracts - Midnapore.—No. 1252A.—19th April 1939.—Mr. P. Barnes, I.P., Assistant Superintendent of Police, Chittagong Hill Tracts, is transferred to the Contai subdivision of the Midnapore district, and is placed in charge of the police work of that subdivision.

Jessore-Mymensingh.—No. 1264A.—20th April 1939.—Babu Pankaj Kanta Banarji, Inspector of Police, Jessore, is appointed to act as Deputy Superintendent of Police and is posted to the headquarters station of the Mymensingh district.

Nadia-Tippera.—No. 1265A.—20th April 1939.—The probationary Deputy Superintendents of Police, named below, are posted on the termination of their training at the Police Training College, Sardah, to the headquarters station of the district mentioned against their names:—

(1) Babu Prasad Kumar Basu—Nadia.

(2) Maulvi Mirza Serajul Haque—Tippera.

Leave.

GENERAL.

Hooghly.—No. 1202A.—12th April 1939.—In modification of the orders of the 6th April 1939, Mr. B. G. Rao, I.C.S., Joint Magistrate and Deputy Collector, Hooghly, is allowed leave on average pay for one day only, viz., the 6th April 1939, under rule 81(*b*)(*ii*) of the Fundamental Rules.

Pabna.—No. 1220A.—15th April 1939.—Mr. A. H. Quraishi, I.C.S., Joint Magistrate and Deputy Collector, Serajgunj, Pabna, is allowed leave on average pay for two days only, viz., the 11th and 12th April 1939, under rule 81(*b*)(*ii*) of the Fundamental Rules.

No. 1228A.—17th April 1939.—Babu Birendra Kishore Kar, Sub-Deputy Collector, is allowed leave on average pay for four months, under proviso to rule 81(*b*)(*ii*) of the Fundamental Rules, in extension of the leave granted to him under the orders of the 23rd December 1938.

Pabna.—No. 1250A.—19th April 1939.—Babu Pinakiranjan Sinha, Deputy Magistrate and Deputy Collector, Pabna, is allowed leave on average pay for nineteen days, under rule 81(*b*)(*ii*) of the Fundamental Rules, with effect from the 11th April 1939.

Tippera.—No. 1267A.—20th April 1939.—Maulvi Sirajul Huq, Deputy Magistrate and Deputy Collector, Tippera, is allowed leave on average pay for three months, under rule 81 (*b*) (*ii*) of the Fundamental Rules, with effect from the 2nd April 1939.

Tippera.—No. 1268A.—20th April 1939.—Mr. A. Asghar, I.C.S., Assistant Magistrate and Collector, Tippera, is allowed leave on average pay for fifteen days, under rule 81 (*b*) (*ii*) of the Fundamental Rules, with effect from the 12th May 1939, or any subsequent date on which he may avail himself of it.

Dacca.—No. 1270A.—20th April 1939.—Babu Kumaresh Ray, Deputy Magistrate and Deputy Collector, Narayanganj, Dacca, was allowed leave on average pay for two days, under rule 81 (*b*) (*ii*) of the Fundamental Rules, with effect from the 11th April 1939.

Faridpur.—No. 1271A.—20th April 1939.—Maulvi Abdul Quader Ansari, Deputy Magistrate and Deputy Collector, on probation, Gopalganj, Faridpur, is allowed earned leave for thirty-four days, under rule 10 of the Bengal Services (Revision of Leave) Rules, 1934, with effect from the date on which he may avail himself of it.

Hooghly.—No. 1297A.—22nd April 1939.—Mr. K. C. Chunder, I.C.S., District and Sessions Judge, Hooghly, is allowed leave on average pay for ten days, under rule 81 (*b*) (*i*) of the Fundamental Rules, with effect from the 4th May 1939.

No. 1299A.—22nd April 1939.—The orders of the 29th March 1939, granting leave to Mr. R. L. Walker, I.C.S., are cancelled.

POLICE.

Calcutta.—No. 1266A.—20th April 1939.—Rai Sahib Prabhat Ranjan Biswas, Deputy Superintendent of Police, Intelligence Branch, is allowed leave on average pay for one month, under rule 81(*b*)(*ii*) of the Fundamental Rules with effect from the 1st May 1939.

No. 1320A.—24th April 1939.—Mr. S. G. Jarman, Assistant Commissioner of Police, Calcutta, is allowed leave on average pay for eight months, under the proviso to rule 81 (*b*) (*ii*) of the Fundamental Rules, with effect from the 26th April 1939, or any subsequent date on which he may be relieved.

By order of the Governor,

E. N. BLANDY,
Secy. to the Govt. of Bengal.

Constitution and Elections.

NOTIFICATIONS.

No. 501A.R.—20th April 1939.—In pursuance of the provisions of sub-rule (*7*) of rule 8 of the Bengal Legislative Assembly Electoral (Conduct of Elections) Rules, 1936, the following declaration containing the name of the candidate elected by the Bengal Chamber of Commerce Constituency is published for general information.

R. H. HUTCHINGS,
Addl. Secy. to the Govt. of Bengal.

Bengal Legislative Assembly Bye-election.

Bengal Chamber of Commerce Constituency.

Under the provisions of rule 8(*2*) of the Bengal Legislative Assembly Electoral (Conduct of Elections) Rules, 1936, I declare that Mr. F. H. French of 6, Lyons Range, Calcutta, has been duly elected to fill the seat at the bye-election held in the Bengal Chamber of Commerce Constituency of the Bengal Legislative Assembly.

H. GRAHAM, *Returning Officer*
(*Commissioner, Presidency Division*).

Calcutta, the 19th April 1939.

No. 502A.R.—20th April 1939. — In pursuance of the provisions of sub-rule (*7*) of rule 8 of the Bengal Legislative Assembly Electoral (Conduct of Elections) Rules, 1936, the following declaration containing the name of the candidate elected by the Indian Tea Association Constituency is published for general information.

R. H. HUTCHINGS,
Addl. Secy. to the Govt. of Bengal.

Bengal Legislative Assembly Bye-election.

Indian Tea Association Constituency.

Under the provisions of rule 8(*2*) of the Bengal Legislative Assembly Electoral (Conduct of Elections) Rules, 1936, I declare that Mr. C. W. Miles of Shaw Wallace & Co., 4, Bankshall Street, Calcutta, has been duly elected to fill the seat at the bye-election held in the Indian Tea Association Constituency of the Bengal Legislative Assembly.

H. GRAHAM, *Returning Officer*
(*Commissioner, Presidency Division*).

Calcutta, the 19th April 1939.

No. 504A.R.—20th April 1939. — In pursuance of the provisions of sub-rule (*7*) of rule 8 of the Bengal Legislative Assembly Electoral (Conduct of Elections) Rules, 1936, the following declaration containing the name of the candidate elected by the Calcutta and Suburbs (European) Constituency is published for general information.

R. H. HUTCHINGS,
Addl. Secy. to the Govt. of Bengal.

Bengal Legislative Assembly.

Calcutta and Suburbs (European) Constituency.

Under the provisions of rule 8(*2*) of the Bengal Legislative Assembly Electoral (Conduct of Elections) Rules, 1936, I declare that Mr. A. O. Brown of 16, Strand Road, Calcutta, has been duly elected to fill the vacant seat in the Calcutta and Suburbs (European) Constituency of the Bengal Legislative Assembly caused by the resignation of Sir George Campbell.

R. K. MITRA, for *Returning Officer.*

Calcutta, the 20th April 1939.

No. 505A.R.—21st April 1939. — In pursuance of the provisions of sub-rule (7) of rule 8 of the Bengal Legislative Assembly Electoral (Conduct of Elections) Rules, 1936, the following declaration containing the name of the candidate elected by the Hooghly-*cum*-Howrah (European) Constituency is published for general information.

R. H. HUTCHINGS,
Addl. Secy. to the Govt. of Bengal.

Bengal Legislative Assembly.

Hooghly-cum-Howrah European Constituency.

Under the provisions of rule 8(*2*) of the Bengal Legislative Assembly Electoral (Conduct of Elections) Rules, 1936, I declare that Sir Henry Birkmyre, Bart, of 8, Clive Row, Calcutta, has been duly elected to fill the seat in the Hooghly-*cum*-Howrah European Constituency of the Bengal Legislative Assembly.

H. P. V. TOWNEND, *Commissioner,*
Burdwan Division and Returning Officer,
Hooghly-cum-Howrah European Constituency.

Chinsura, the 19th April 1939.

No. 506A.R.—21st April 1939. — In pursuance of the provisions of sub-rule (7) of rule 8 of the Bengal Legislative Assembly Electoral (Conduct of Elections) Rules, 1936, the following declaration containing the name of the candidate elected by the Chittagong Division (European) Constituency is published for general information.

R. H. HUTCHINGS,
Addl. Secy. to the Govt. of Bengal.

Bye-election of a member to the Bengal Legislative Assembly from the Chittagong Division (European) Constituency in the vacancy caused by the resignation of Mr. L. M. Crosfield, a member elected for the said constituency.

Under the provisions of rule 8(*2*) of the Bengal Legislative Assembly Electoral (Conduct of Elections) Rules, 1936, I declare that Mr. F. J. Marindin of Hongkong House, Dalhousie Square, Calcutta, has been duly elected to fill the seat in the Chittagong Division (European) Constituency of the Bengal Legislative Assembly.

O. M. MARTIN,
Commissioner, Chittagong Division, and Returning Officer.

Chittagong, the 19th April 1939.

Political.

NOTIFICATION.

No. 1881P.—14th April 1939.—Notification No. 4112P., dated the 7th April 1933, published in the *Calcutta Gazette* of the 13th April 1933, is hereby cancelled.

By order of the Governor,

E. N. BLANDY,
Secy. to the Govt. of Bengal.

Jails.

NOTIFICATION.

No. 956H.J.—21st April 1939.—In modification of this department notification No. 627H.J., dated the 17th March 1939, Maulvi Shaikh Badiuzzaman, Travelling Auditor in the office of the Inspector-General of Prisons, Bengal, is appointed to act as Personal Assistant to the said Inspector-General for a period of three months with effect from the 11th April 1939.

By order of the Governor,

R. H. HUTCHINGS,
Addl. Secy. to the Govt. of Bengal.

Orders by the Inspector-General of Prisons, Bengal.

No. 3989.—22nd April 1939.—Captain F. H. A. K. Davidson, I.M.S., made over charge of the Jalpaiguri Jail to Babu Ajit Kumar Dutta Gupta in the afternoon of 28th February 1939.

M. A. SINGH, LT.-COL., I.M.S.,
Inspr.-Genl. of Prisons, Bengal.

Police.

NOTIFICATIONS.

Dacca.—No. 844Pl.—20th April 1939.—In exercise of the power conferred by section 2 of the Bengal Public Gambling Act, 1867 (Bengal Act II of 1867), the Governor is pleased to extend all the sections of the said Act (except section 13 which already applies) to the whole of the mauza mentioned below, within the Araihazar police-station in the Narayanganj subdivision of the Dacca district:—

Name of mauza.	Jurisdiction list number of thana Rupganj.
Gopaldi	... 328

24-Parganas.— No. 846Pl. — 20th April 1939.—In exercise of the power conferred by sub-section (3) of section 1 of the Bengal Suppression of Immoral Traffic Act, 1933 (Bengal Act VI of 1933), the Governor is pleased to direct that sections 2 to 12, sections 22 to 26 and sub-section (1) and clause (a) of sub-section (2) of section 27 of, and the Schedule to, the said Act shall come into force on the 1st May 1939 in the area within the jurisdiction of the Barrackpore police-station in the district of the 24-Parganas excluding the area included within the Barrackpore Cantonment.

Murshidabad.— No. 872Pl. —21st April 1939.—In exercise of the power conferred by section 2 of the Bengal Public Gambling Act, 1867 (Bengal Act II of 1867), the Governor is pleased to extend all the sections of the said Act (except section 13 which already applies) to the whole of the mauzas mentioned below, within the Raninagar police-station in the Lalbagh subdivision of the Murshidabad district:—

Name of mauza.	Jurisdiction list number of thana Raninagar.
Islampur	... 56
Harharia Chak	... 58
Goas-Kalikapur	.. 66

Calcutta.—No. 895Pl. --22nd April 1939.—In exercise of the power conferred by section 12 of the European Vagrancy Act, 1874 (IX of 1874), Mr. C. E. S. Fairweather, M.A., C.I.E., is appointed to act as President of the Committee of Management of the Government Work House, Calcutta, during the absence, on leave, of Mr. L. H. Colson, C.I.E., or until further orders.

By order of the Governor,

E. N. BLANDY,

Secy. to the Govt. of Bengal.

Calcutta Police Notification.

No. 3852.—22nd April 1939.—The following draft of an amendment, which in exercise of the powers conferred by clause (b) of sub-section (1) of section 62 of the Calcutta Police Act, 1866 (Bengal Act IV of 1866), and clause (b) of sub-section (1) of section 39 of the Calcutta Suburban Police Act, 1866 (Bengal Act II of 1866), and with the previous sanction of the Governor, the Commissioner of Police, Calcutta, proposes to make in the rules for the regulation of traffic in the streets and public places of Calcutta and its suburbs published under Calcutta Police Notification No. 134, dated the 6th January 1932, at pages 37-99, Part I of the *Calcutta Gazette* of the 14th January 1932, as subsequently amended, is hereby published for the information of persons likely to be affected thereby.

II. The draft will be taken into consideration on or after the 27th May 1939, and any objection or suggestion with respect thereto which may be received by the undersigned before that date will be duly considered:—

Draft amendment.

For the License Form A annexed to the said rules substitute the following:—

License under section $\frac{\textit{62 of the Calcutta Police Act, IV of 1866.}}{\textit{39 of the Calcutta Suburban Police Act, II of 1866.}}$

License to form a procession starting from..................................
....on..................................
is hereby granted to..
of...
subject to the conditions herein contained.

The penalties for a violation of such conditions or any of them and for disobedience of orders given by those authorised to regulate the procession are prescribed in sections 62 of the Calcutta Police Act, IV of 1866 and 39 of the Calcutta Suburban Police Act, II of 1866.

Conditions.

1. The Licensee or his representative must accompany the procession, carrying this license, and must show it on demand to any Police Officer.

2. The procession shall commence at..............o'clock and it shall cease at...........o'clock on the above-mentioned date.

3. The procession shall start from...............................and the members thereof shall disperse by...........o'clock at or before reaching ....

4. The procession shall proceed by the following route, from which it shall not deviate except under the orders of a Police Officer, it shall reach the points mentioned below at the time stated against each: —

Streets.	Points.	Times.

5. The rule of the road shall be observed and when so ordered by a Police Officer, the procession shall divide so as to allow traffic to pass through it.

6. No unreasonable obstruction to the free flow of traffic shall be caused nor shall the free access to any thoroughfare or building by traffic or persons entitled thereto be unreasonably obstructed.

7. No music shall be played, or any other act done, in such a way as to amount to a public nuisance as defined in section 268, Indian Penal Code.

8. No music shall be played or any other noise made—

(a) near any place of public worship, any hospital or any private house when it has been made known to the licensee or his representative that there is a person dangerously ill in such house, or

(b) when the procession meets or is passing, any person riding or driving a horse if such person indicates silence to be necessary, or

(c) when the procession is passing any of the following places during the hours noted against each:—

Places.	Hours.
....	....
....	....
....	....

9. No fire-works shall be discharged on any public road or place.

10. The procession shall consist of not more than................. musicians, ...other persons, ...horses other than those drawing vehicles, ...elephants, ... wheeled vehicles.

11. No weapons other than those specified below shall be carried by any persons in the procession—

Type.	Number.
....	....
....	....
....	....
....	....

12. The members shall obey any reasonable instructions, given by any Police Officer on duty, in connection with the procession.

N.B.—The Commissioner or the Deputy Commissioner of Police may alter or omit any of the above conditions or may impose any other conditions to suit the needs of any particular occasion, procession or locality.

C. E. S. FAIRWEATHER,

Commissioner of Police, Calcutta (offg.).

JUDICIAL DEPARTMENT.

No. 1327A.

Powers.

Murshidabad.—No. 1200A.—12th April 1939.—Babu Sudhirendra Nath Basu, Sub-Deputy Magistrate, on probation, Murshidabad, is vested with the powers of a Magistrate of the third class.

Nadia.—No. 1208A.—13th April 1939.—The Sub-Deputy Magistrates, on probation, named below, are vested with the powers of a Magistrate of the third class:—

Babu Chandidas Chatarji—Nadia.

Maulvi Rahmatullah—Nadia.

24-Parganas.—No. 1229A.—17th April 1939.—Maulvi Abul Hassan Chaudhuri, Sub-Deputy Magistrate, on probation, 24-Parganas, is vested with the powers of a Magistrate of the third class.

Jalpaiguri.—No. 1256A.—19th April 1939.—Babu Ramesh Chandra Sanyal, Sub-Deputy Magistrate, on probation, Jalpaiguri, is vested with the powers of a Magistrate of the third class.

Mymensingh.—No. 1282A.—21st April 1939.—Babu Suresh Chandra Chakrabatti, Sub-Deputy Magistrate, Tangail, Mymensingh, is vested with the powers of a Magistrate of the 1st class.

Chittagong.—No. 1293A.—21st April 1939.—Babu Satyaranjan Bhattacharji, Sub-Deputy Magistrate, on probation, Chittagong, is vested with the powers of a Magistrate of the third class.

Tippera-Chittagong.—No. 1305A.—22nd April 1939.—The officers named below are vested with the powers of a Magistrate of the third class:—

(1) Babu Anil Kumar Bhattacharji, Deputy Magistrate, on probation, Tippera.

(2) Maulvi Muhammad Abdul Wahab, Sub-Deputy Magistrate, on probation, Tippera.

(3) Babu Dinesh Chandra Chanda, Sub-Deputy Magistrate, on probation, Tippera.

(4) Maulvi Muhammad Ruhul Amin, Sub-Deputy Magistrate, on probation, Tippera.

(5) Maulvi Ahidur Rahman, Sub-Deputy Magistrate, on probation, Chittagong.

By order of the Governor,

E. N. BLANDY,

Secy. to the Govt. of Bengal.

JUDICIAL AND LEGISLATIVE DEPARTMENTS.

Judicial.

Appointments and Transfers.

Calcutta.—No. 1380J.—18th April 1939.—The Governor is pleased to appoint Mr. Rashidul Hasan, Advocate, High Court, Calcutta, to act as a Judge of the Small Cause Court, Calcutta, in the chain of vacancy caused by the appointment of Mr. Mowdudur Rahman, Barrister-at-Law, to act as the Chief Judge of that Court or until further orders.

Faridpur.—No. 1390J.—18th April 1939.—In exercise of the powers conferred by sections 14 and 15 and the proviso to section 357 of the Code of Criminal Procedure, 1898 (Act V of 1898), the Governor is pleased—

(*a*) to confer upon Babu Saroj Kumar Sarkar the powers of a Magistrate of the

third class, in the district of Faridpur, for a period of three years from the date of this notification, in respect to such cases as may be made over to him within the limits of the Sadar subdivision of the said district,

(*b*) to direct that he shall, in addition to sitting singly, sit as a member of the Sadar bench in the said district, and

(*c*) to direct him to take down evidence in the English language.

Calcutta.—No. 1435J.—21st April 1939.—Babu Jyotish Chandra Ghosh, Registrar, Police Courts, Calcutta, is appointed to act as Presidency Magistrate, Calcutta, *vice* Maulvi Jamiluddin Ahmed, appointed to act as Additional Chief Presidency Magistrate, Calcutta, in addition to his own duties or until further orders. He will preside over the Central Children Court, Calcutta, established under this department notification No. 9524J., dated the 18th November 1929, published at page 2052, Part I of the *Calcutta Gazette*, dated the 28th November 1929.

He will have power to try or otherwise deal with under the Bengal Children Act, 1922, all matters that may be brought before the said Court.

Calcutta.—No. 1456J.—22nd April 1939.—In exercise of the power conferred by section 531 of the Calcutta Municipal Act, 1923 (Bengal Act III of 1923), the Governor is pleased—

(*a*) to appoint Mr. Nanda Kishor Ghosh, Barrister-at-Law, to act temporarily as a Municipal Magistrate, Calcutta, *vice* Mr. Nagendra Nath Gupta, retired, or until further orders and

(*b*) to prescribe the Town Hall, Calcutta, as the place and 11 a.m. to 2 p.m. on Saturday and 11 a.m. to 5 p.m. on the other days of the week (excepting Sunday) as the time respectively at which the said Magistrate shall sit for despatch of business.

Calcutta.—No. 1457J.—22nd April 1939.—In exercise of the power conferred by sub-section (*i*) of section 12 of the Code of Criminal Procedure, 1898 (Act V of 1898), as subsequently amended, the Governor is pleased to appoint Mr. Nanda Kishor Ghosh, Barrister-at-Law, to be a Magistrate of the first class within such portions of Calcutta as defined in section 3(*11*) of the Calcutta Municipal Act, 1923 (Bengal Act III of 1923), as are not situated within the Presidency Town.

In exercise of the power conferred by first clause letterred (*b*) in sub-section (*1*) of section 260 of the said Code, the Governor is pleased to empower Mr. Nanda Kishor Ghosh, Barrister-at-Law, to try in a summary way offences mentioned in section 532 of the Calcutta Municipal Act, 1923 (Bengal Act III of 1923), and committed within any of the said portions of Calcutta.

Leave.

Calcutta.—No. 1373J.—17th April 1939.—Mr. Ranjit Gupta, I.C.S., Chief Presidency Magistrate, Calcutta, is granted leave on average pay for the period from the 11th April 1939 to the 10th May 1939, under rule 81(*b*)(*ii*) of the Fundamental Rules.

NOTIFICATIONS.

Calcutta.—No. 1377J.—18th April 1939.—The orders contained in this department notification No. 1002J., dated the 17th March 1939, published in Part I at page 599 of the *Calcutta Gazette*, dated the 23rd March 1939, regarding the leave of Maulvi Jamiluddin Ahmed, Additional Presidency Magistrate, Calcutta, are hereby cancelled.

Dinajpur.—No. 1416J.—20th April 1939.—In exercise of the power conferred by section 65 of the Bengal Village Self-Government Act, 1919 (Bengal Act V of 1919), the Governor is pleased to appoint the following members of the union boards mentioned below, to be, during their term of office as such members, union benches, within the jurisdiction of the union boards of which they are respectively, members, for the purposes of that section:—

Dinajpur district, Sadar subdivision

Kotwali police-station.

Auliapur union board.

Maulvi Fazle Hoque.

Maulvi Latifar Rahman Mian.

Maulvi Muhammad Hussain Sarkar.

Babu Bateswar Das.

Kamalpur union board.

Maulvi Wali Muhammad Chaudhuri.

Babu Pran Kishore Deb.

Maulvi Rafiuddin Ahmed.

Maulvi Faizuddin Sarkar.

Birole police-station.

Runea union board.

Maulvi Kasimuddin Ahmed.

Maulvi Sahimuddin Chaudhuri *alias* Tuku Mia.

Babu Tarini Charan Adhikari.

Babu Harish Chandra Ray.

Banshihari police-station.

Bagichapur union board.

Babu Satish Chandra Das.

Dr. Haripada Shah.

Maulvi Matiar Rahman Chaudhuri.

Maulvi Haji Rakibuddin.

Nawabganj police-station.

Jaypur union board.

Dr. Aftab Hosain.

Babu Sachindra Nath Datta.

Babu Bhuban Mohan Das.

Maulvi Ekinuddin Sarkar.

Banshihari police-station.

Bagichapur union board.

Babu Satish Chandra Das.

Dr. Haripada Shah.

Maulvi Matiar Rahman Chaudhuri.

Maulvi Haji Rakibuddin.

Nawabganj police-station.

Jaypur union board.

Dr. Aftab Hosain.

Babu Sachindra Nath Datta.

Babu Bhuban Mohan Das.

Maulvi Ekinuddin Sarkar.

Dinajpur.—No. 1417J.—20th April 1939.—In exercise of the power conferred by section 73 of the Bengal Village Self-Government Act, 1919 (Bengal Act V of 1919), the Governor is pleased to appoint the following members of the union boards mentioned below, to be, during their term of office as such members, union courts within the jurisdiction of the union boards of which they are respectively, members, for the purposes of that section:—

Dinajpur district, Sadar subdivision.

Kotwali police-station.

Auliapur union board.

Maulvi Fazle Hoque.

Maulvi Latifar Rahman Mian.

Maulvi Muhammad Hussain Sarkar.

Babu Bateswar Das.

Kamalpur union board.

Maulvi Wali Muhammad Chaudhuri.

Babu Pran Kishore Deb.

Maulvi Rafiuddin Ahmed.

Maulvi Faizuddin Sarkar.

Birole police-station.

Runea union board.

Maulvi Kasimuddin Ahmed.

Maulvi Sahimuddin Chaudhuri *alias* Tuku Mia.

Babu Tarini Charan Adhikari.

Babu Harish Chandra Ray.

Calcutta.—No. 1421J.—20th April 1939.—In exercise of the power conferred by sub-section *(4)* of section 313 of the Code of Criminal Procedure, 1898 (Act V of 1898), the Governor is pleased to exempt the Director of Public Information, Bengal, from liability to serve as a juror in the High Court of Judicature at Fort William in Bengal.

By order of the Governor,

T. ROXBURGH,

Secy. to the Govt. of Bengal.

LEGISLATIVE DEPARTMENT.

NOTIFICATION.

No. 424L.—20th April 1939.—In exercise of the power conferred by sub-section *(1)* of section 92 of the Government of India Act, 1935, the Governor is pleased to direct that the Bengal Repealing and Amending Act, 1938 (Bengal Act I of 1939), shall apply to the Darjeeling district and to the partially excluded areas of the Mymensingh district in so far as it affects any enactment at present in force in that district or those areas.

By order of the Governor,

E. B. H. BAKER,

Secy. to the Govt. of Bengal.

FINANCE DEPARTMENT.

Audit.

NOTIFICATION.

No. 875F.—18th April 1939.—In exercise of the power conferred by clause (*b*) of sub-section (*2*) of section 241 of the Government of India Act, 1935, read with section 276 of the said Act, the Governor is pleased to make the following amendment to the Bengal Services (Revision of Pay) Rules, 1934, namely:—

In Schedule I to the said rules under the heading "District Executive Offices—(*i*) General" under "Revenue Department", the following shall be added:—

Head Poddars (trained) ... 35—36—2/2—50.

And the said rules shall have effect and shall be deemed always to have had effect as if they had been made as so amended.

By order of the Governor,

R. L. WALKER,
Secy. to the Govt. of Bengal.

Miscellaneous.

NOTIFICATION.

No. 552Mis.—18th April 1939.—In exercise of the powers conferred by clause (*b*) of sub-section (*2*) of section 241 of the Government of India Act, 1935, the Governor is pleased to make the following amendment to the Rules regulating the grant of honoraria and special pays to the members of the Bengal Government Press employed in the Confidential Section of that Press, which were promulgated with the Government of Bengal, Finance Department, notification No. 410Mis., dated the 11th March 1939, viz.:—

Amendment.

Under item "(*ii*) Piece-workers" the following entry shall be inserted:—

	Rate of special pay.
Compositors ...	33⅓ per cent. of the rates for ordinary piece work.

This amendment shall be deemed to have come into effect from 1st April 1939.

By order of the Governor,

R. L. WALKER,
Secy. to the Govt. of Bengal.

DEPARTMENT OF PUBLIC HEALTH AND LOCAL SELF-GOVERNMENT.

NOTIFICATIONS.

Khulna.—No. 432L.S.-G.—20th April 1939.—In exercise of the power conferred by section 29 of the Bengal Local Self-Government Act, 1885 (Bengal Act III of 1885), the Governor is pleased to approve the election by the members of the Khulna district board of Babu Sailendra Nath Ghosh, B.L., to be their Chairman, *vice* Rai Jatindra Nath Ghosh Bahadur, resigned.

Howrah.—No. 592M.—24th April 1939. Whereas the Board of Trustees for the Improvement of Calcutta have selected the area specified below in the Howrah Municipality in the neighbourhood of the Calcutta Municipality as one of the areas to be used for the improvement and expansion of Calcutta, and for this purpose they propose to acquire lands in the said area to provide building sites and create new and improve existing means of communication and facilities for traffic;

And whereas it is necessary, in order to execute the above scheme, that the working sections of the Calcutta Improvement Act, 1911 (Bengal Act V of 1911), be extended to the said area;

Now, therefore, the Governor is pleased, in exercise of the power conferred by sub-section (*3*) of section 1 of the said Act, to extend to the said area the following provisions of the said Act so far as those provisions are applicable, namely:—

(*1*) Chapter I—Section 2.

(*2*) Chapter II—All sections.

(*3*) Chapter III—Sections 36, 39 to 44 (inclusive), 45 to 56 (inclusive), and 58 to 67 (inclusive).

(*4*) Chapter IV—All sections.

(*5*) Chapter VI—Section 107.

(*6*) Chapter VII—All sections.

(*7*) Chapter VIII—All sections *except* sections 146, 147, 148, 149, 150, 167, 168, 171, 171A, 173, 174A, 176 and 177.

(*8*) The Schedule.

Boundaries of the area referred to above.

Bounded on the north by the northern boundary of Dr. Abani Datta Road (late Golabari Road) and Golabari Ghat Road, on the east by the River Hooghly, on the south by the southern boundary of Grierson Road, Buckland Bridge Road, Chandmari Road and the footpath extending to the New Chandmari Bridge, and on the west by the western boundary of the Grand Trunk Road.

Noakhali.—No. 580M.—20th April 1939.—It is hereby notified for general information that, under sub-section (*1*) of section 145 of the Bengal Municipal Act, 1932 (Bengal Act XV of 1932), the Governor is pleased to add to the list of persons qualified for appointment as municipal assessors, published with notification No. 4152 M., dated the 15th July 1935, the name of the following person under "Chittagong Division":—

"32. Babu Sudhir Kumar Roy, Fakirtala Road, district Noakhali."

Burdwan.—No. 585M.—20th April 1939.—Whereas Maulvi Baharuddin Mandal was not eligible for election as a Commissioner of the Katwa Municipality in the district of Burdwan under clause (*f*) of sub-section (*1*) of section 22 of the Bengal Municipal Act, 1932 (Bengal Act XV of 1932), by reason of his having interest in contracts with the Commissioners of the said Municipality;

And whereas the said person was returned as a Commissioner of the Katwa Municipality at the election held on the 26th February 1938, although he was not eligible for such election on account of the disqualification referred to above;

And whereas no petition was filed under section 36 of the said Act calling in question the validity of the said election;

Now, therefore, in exercise of the power conferred by sub-section (*1*) of section 25A of the said Act, the Governor is pleased to declare that the election of the said Maulvi Baharuddin Mandal as a Commissioner of the Katwa Municipality in the district of Burdwan at the election held on the 26th February 1938 shall be void with effect from the date of publication of this notification in the *Calcutta Gazette*.

By order of the Governor,

G. S. DUTT,

Secy. to the Govt. of Bengal.

Medical.

NOTIFICATIONS.

No. 707Medl.—4th April 1939.—In pursuance of section 7 of the Bengal Medical Act, VI of 1914, as amended by Bengal Act III of 1928, it is hereby notified for general information that the undermentioned gentlemen have been duly elected to be members of the Bengal Council of Medical Registration under clause (*b*) of section 4 of the said Act:—

Rai Sahib Dr. Satis Chandra Gupta, L.M.P.

Dr. Jogendra Kumar Chakravarti, L.M.F.

Dr. Amulyadhan Mukherjee, L.M.F.

No. 711Medl.—4th April 1939.—The following amendment which has been made, with the previous sanction of the Provincial Government, by the Bengal Nursing Council under sub-section (1) of section 32 of the Bengal Nurses Act, 1934 (Bengal Act X of 1934), in the regulations made under the said sub-section and published under notification No. 550Medl., dated the 7th February 1938, is hereby published under sub-section (2) of the said section for general information:—

Amendment.

In the third paragraph of regulation 14 of the said regulations, *for* the figure "19" the figure "18" shall be substituted.

Calcutta. — No. 764Medl. — 17th April 1939. — Dr. Anwar Ali, Demonstrator of Pathology and Bacteriology, Medical College, Calcutta, was granted "earned leave" for the period from the 4th to the 15th January 1939, under rule 10 of the Bengal Services (Revision of Leave) Rules, 1934.

Rajshahi-Calcutta.—No. 765Medl. — 17th April 1939. - Dr. Hemanta Kumar Indra, Assistant Surgeon, Sadar Hospital, Rajshahi, is placed on general duty at the Medical College Hospitals, Calcutta.

Rajshahi. — No. 766Medl. — 17th April 1939. — Dr. Narendra Kishore Roy, Medical Officer, in charge of Government Hostels, Rajshahi, is appointed to act, in addition to his own duties, as Assistant Surgeon, Sadar Hospital, Rajshahi, until further orders.

By order of the Governor,

G. S. DUTT,

Secy. to the Govt. of Bengal.

Public Health.

RESOLUTION—No. 525P.H.

Calcutta, the 21st April 1939.

The joint waterworks of the Baranagar and Kamarhati Municipalities in the district of the 24-Parganas are nearing completion and will very shortly be in working order. Owing, however, to party factions among the Commissioners of the Baranagar Municipality, it has not been possible for the Joint Water-supply Committee constituted under section 87 of the Bengal Municipal Act, 1932, to function properly and both the municipalities concerned have by resolution requested the local Government to take over the management and control of the waterworks.

2. In the interest of the ratepayers of both the municipalities and with a view to placing the joint waterworks on a proper footing, the Government of Bengal have, in the above circumstances, decided to take over the management and control of the waterworks. Accordingly in exercise of the power conferred by section 285 of the Bengal Municipal Act, 1932, Government are pleased to appoint the Chief Engineer, Public Health Department, Bengal, to take charge of the joint waterworks and they direct that the waterworks with all plant, fittings and appurtenances thereof be handed over to the control and management of the said officer for a period of one year with effect from the date of publication of this resolution in the *Calcutta Gazette*.

3. Ordered that this resolution be published in the *Calcutta Gazette*.

By order of the Governor,

G. S. DUTT,

Secy. to the Govt. of Bengal.

DEPARTMENT OF COMMUNICATIONS AND WORKS.

Irrigation.

NOTIFICATIONS.

No. 14-I.—17th April 1939.—In exercise of the powers conferred by sections 6 and 11 of the Canals Act, 1864 (Bengal Act V of 1864), and in supersession of notification No. 17-I., dated the 16th September 1930, the Governor is pleased to make the following rules and fix the following rates of tolls for the line of navigation known as the Roypasa-Nathullabad-Jail Khal in the district of Bakarganj and as defined in notifications No. 9-I., dated 22nd July 1930, and No. 3-I., dated the 19th February 1939.

This will take effect from the 13th May 1939.

Rules and Rates of Tolls.

1. Every vessel on entering the channel and before passing the gate at either end or even when entering the channel from a side khal between the gates shall be liable to measurement for the purpose of ascertaining the tolls payable; in case of any reasonable doubt arising, a vessel may be measured again by any person appointed by the district board of Bakarganj on this behalf.

2. Vessels for the purpose of the determination of maundage shall be divided into two classes as below:—

Class I—To include all vessels of the types of country boats, including saltees and hapors (fish cages), house boats, Kosh boats, green boats and other similar types of boats.

Class II—To include steam boats, motor boats, flats and barges and other square built vessels.

3. The maundage of every vessel, whether laden or empty, shall, for the purpose of the Canals Act, 1864, and of these rules, be determined by the following measurements:—

Class I.

A. The product of one quarter of the length of the vessel from stem to stern, measured along the water-line, multiplied by the interior greatest breadth of the vessel, multiplied by the depth from the water-line to the interior bottom of the vessel, is to be taken as equal to the number of maunds upon which tolls shall be levied.

B. The measurement of the length is to be made in feet, rejecting inches; the measurement of breadth and depth is to be made in feet and quarters of a foot, rejecting any remainder of less than a quarter of a foot.

C. The maundage on which the amount of toll is calculated shall be reckoned to the nearest integral multiple of 12½ maunds, any remainder of less than 12½ maunds being rejected. In the case of vessels exceeding 500 maunds by measurement, the maundage shall be reckoned to the nearest integral multiple of 50 maunds, rejecting any remainder of less than 50 maunds.

D. *Saltees.*—The product of one quarter of the inside length of the vessel, measured along the centre line from stem to stern, multiplied by the interior greatest breadth of the vessel, multiplied by the greatest depth measured from the top to the interior bottom of the vessel, is to be taken as equal to the number of maunds upon which tolls shall be levied.

Class II.

For vessels of class II the number of maunds obtained by the system of measurement prescribed for vessels of class I shall be increased by one-half. For vessels of this class above 5,000 maunds measurement, the maundage shall be reckoned to the nearest integral multiple of 500 maunds, rejecting any remainder of less than 500 maunds. In the case of steamers and motor boats the maundage determined as above shall be reduced by one-third as an allowance of engine space.

For vessels of class II which are furnished with reliable way bills, the gross maundage of cargo shown by the way bills or in the case of steamers, the maundage obtained from multiplying the registered tonnage of the steamer by 27, may, at the option of the employer of the vessel or the steamer (as the case may be) be taken as the maundage on which tolls will be charged.

4. After the measurement the person in charge of the vessel shall be provided with a slip showing the maundage to be charged, which shall be presented at the toll office where he will be provided with a ticket, after payment of toll, which will permit the vessel to pass the gate or proceed through the channel.

5. Every ticket shall have entered on it the name of the serang, manjee or other person in charge of the vessel, the date of entry, the maundage, the cargo, the amount of toll charged and the number of days for which the ticket remains current.

6. All tolls are payable on demand and shall be paid at the toll office before a vessel is permitted to proceed.

7. The ticket shall be kept on board the vessel and in possession of the person in charge of the vessel and shall be produced for inspection when demanded by the person authorised to collect tolls, or by any officer to whom such person is subordinate. If on demand the ticket is not produced, such person or officer shall assess the tollage as provided in rules 3 and 12 and shall require payment of toll, and unless and until the toll is paid, or the original ticket or a duplicate is produced as evidence that toll has already been paid, the vessel shall be liable to seizure and detention under the provisions of section 9 of the Act.

8. Duplicates of lost tickets, of which the numbers and dates can be satisfactorily established, will be granted by the collector of tolls on payment of a fee equal to one-quarter of the total tollage, subject to a minimum fee of one anna per ticket.

9. All vessels, whether the property of Crown, of district board, or other local bodies or of private persons, are liable for toll except those specially exempted under these rules or by a resolution passed by the district board of Bakarganj from time to time.

10. The canal may be closed once a year for effecting the necessary repairs to it on seven days' notice of the intention so to close it being given; but in the event of any sudden emergency the canal may be closed at any time without prior notice, and no claim in such case by owners of vessels or others for compensation on account of detention shall be entertained.

11. No rafts exceeding 50 feet in length and 5 feet in breadth shall be permitted to enter the canals.

12. The rate of toll shall be as follows:—

(*1*) On all vessels empty or laden per hundred maunds—Twelve annas.

(*2*) On all vessels empty or laden, for 12½ maunds or less—One anna six pies.

(*3*) On rafts of bamboos, grass, timber or other similar articles, not exceeding 50 feet in length and 5 feet in breadth—Six annas each raft.

Tolls shall be levied at Barisal or at Amanotganj near Barisal Chowk Bazar, at Kawnia near old cremation ground (at the west end of Jail Khal), at Defulia near Baniakati bridge and at North Karapur (Bagadhi) at the west end.

13. For boats frequently using the canal, such as boats carrying passengers, grass or perishable articles monthly tickets will be issued at 10 times the ordinary toll.

14. Every vessel which has paid toll shall be allowed to remain in the canal for three days inclusive of the days of entry into and leaving the canal. A vessel remaining in any part of the canal longer than three days shall be charged demurrage equal to one half of the toll for each day in excess of three days. No vessel shall be permitted to remain in the canal for more than one month, i.e., provided that this rule shall not apply to vessels holding monthly tickets under rule 13, which may remain in the canal for more than three days without payment of demurrage but not for more than one month at a time.

15. No vessel carrying exclusively police officers or servants, soldiers and officers of the Army in India, post mail runners, officers of the Irrigation Department on duty, officers and servants of the toll office for the canal referred to in these rules while on duty, shall be liable for toll in the canal.

16. Any matter relating to the mode of collection of tolls and other relevant points, not provided for in these rules, shall be decided by the district board of Bakarganj at a meeting and such decision shall be subject to the approval of the Provincial Government.

No. 15-I.—17th April 1939.—In exercise of the powers conferred by section 8 of the Canals Act, 1864 (Bengal Act V of 1864), the Governor is pleased to appoint the Chairman of the district board of Bakarganj to be *ex-officio* Collector of tolls on the line of navigation known as the Roypasa-Nathullabad Jail khal in the district of Bakarganj and as defined in notifications No. 9-I., dated 22nd July 1930 and No. 3-I., dated 19th February 1939.

2. He is further authorised to farm out the collection of tolls on the line of navigation to any other person.

No. 16-I.—20th April 1939.—The following draft amendments which, in exercise of the powers conferred by section 11 of the Canals Act, 1864 (Bengal Act V of 1864), the Governor proposes to make in the rules for the line of navigation known as the Madaripur Bhil Channel and the Lower Kumar river, published under notification No. 5-I., dated the 17th July 1928, are published for the information of persons likely to be affected thereby.

2. Any objection or suggestion with respect to the draft amendments should reach the undersigned not later than the 1st June 1939:—

Draft amendments.

1. For rule 24 of the said rules the following shall be substituted, namely:—

24. When a red cone is hoisted at Haridaspur, upward bound power-driven vessels except launches to which no raft, flat or other vessel is attached shall stop and make fast in the entrance channel. When a white ball is exhibited, vessels may proceed.

2. For rule 25 of the said rules the following shall be substituted, namely:—

25. When a red cone is hoisted at Tentulia, downward bound power-propelled vessels except launches to which no raft, flat or other vessel is attached shall stop above the toll station until a white ball is exhibited, when they may proceed.

3. For rule 26 of the said rules the following shall be substituted, namely:—

26. Downward bound power-propelled vessels except launches to which no raft, flat or other vessel is attached shall stop in the Areal Khan river when a red cone is hoisted at the mast below the entrance to the Kumar river. When a white ball is hoisted, they may proceed.

4. For rule 27 of the said rules the following shall be substituted, namely:—

27. Upward bound power-propelled vessels except launches to which no raft, flat or other vessel is attached shall stop when a red cone is exhibited at Ghatmanjhi. When a white ball is raised, they may proceed.

5. After rule 27 of the said rules the following rule shall be inserted, namely:—

27A. (*1*) Downward bound launches passing the mast below the entrance to the Lower Kumar river shall, when a red cone is displayed thereon, give way to upward bound vessels on the restricted line of navigation, and upward bound launches passing the signal station at Ghatmanjhi shall, when a red cone is displayed, give way to downward bound vessels on the said line.

(*2*) Except for reasons beyond the control of the person in charge no vessel shall remain in the restricted line of navigation for more than two hours.

Explanation.—For the purposes of this rule the restricted line of navigation means the channel of the Lower Kumar river between its junction with the Areal Khan and the signal station at Ghatmanjhi.

6. In rule 42 of the said rules after the figure "27" the figure and letter "27A" shall be inserted.

No. 17-I.—22nd April 1939.—It is hereby notified for general information that in exercise of the powers conferred by sections 6 and 11 of the Canals Act, 1864 (Bengal Act V of 1864), the Governor intends to make the following amendment in the rules and schedules of rates of tolls for the Midnapore Canal with branch to Narayangarh (published in notification No. 5, dated the 19th June 1917, in Part I of the *Calcutta Gazette* of the 20th idem), as subsequently amended, in supersession of notification No. 1-I., dated the 6th January 1934 (published at page 87 of Part I of the *Calcutta Gazette* of the 11th idem).

2. Any objection or suggestion with respect to the draft amendment should reach the undersigned not later than the 9th June 1939:—

Draft amendment.

For the schedule of rates of tolls to be charged on the Midnapore Canal and the Narayangarh distributary, substitute the following:—

"*Schedule of rates of tolls to be charged on the Midnapore Canal and the Narayangarh distributary.*

Entering from both the east and the west.

Description.	Range I 7 miles Uluberia to Bansberia or *vice versa*.	Range II 11 miles, Dainan to Panskura or *vice versa*.	Range IV 11 miles, Panskura to Balichak or *vice versa*.	Range V 13½ miles, Balichak to Mohanpur or 26 miles, Balichak to Narayangarh distributary *via* Krishtanagar or 19½ miles, Mohanpur to Narayangarh distributary *via* Krishtanagar or *vice versa*.
	Rs. a.	Rs. a.	Rs. a.	Rs. a. p.
Loaded vessel, per 100 maunds.	0 8	0 12	0 12	1 4 0
Empty vessel, per 100 maunds.	0 4	0 6	0 6	0 10 0
Timber in rafts or loose, per timber.	0 2	0 2	0 2	0 3 0
Piles in rafts or loose, per 100 piles.	1 0	1 0	1 0	1 10 0
Bamboos in floats, per 100	0 4	0 4	0 4	0 6 6
Cocoanut rafts in floats, per 100 cocoanuts.	0 2	0 3	0 3	0 5 0

Note.—Toll will be realised at Uluberia, Bansberia, Dainan, Panskura and Balichak toll stations."

No. 13-I.—6th April 1939.—It is hereby notified for general information that in exercise of the powers conferred by sections 6 and 11 of the Canals Act, 1864 (Bengal Act V of 1864), the Governor intends to make the following rules and fix the following rates of tolls for the line of navigation known as the Surjamani khal in the district of Bakarganj and as defined in the notification No. 10-I., dated the 6th April 1939.

2. Any objection or suggestion with respect thereto should reach the undersigned before the 29th May 1939:—

Rules and rates of tolls.

1. Every vessel on entering the channel and before passing the gate at either end or even when entering the channel from a side khal between the gates shall be liable to measurement for the purpose of ascertaining the tolls payable; in case of any reasonable doubt arising, a vessel may be measured again by any person appointed by the district board of Bakarganj on this behalf.

2. Vessels for the purpose of determination of maundage shall be divided into two classes as below:—

Class I—To include all vessels of the types of country boats, including saltees and hapors (fish cages), house boats, kosh boats, green boats, and other similar types of boats.

Class II—To include steam boats, motor boats, flats, and barges and other square-built vessels.

3. The maundage of every vessel, whether laden or empty, shall, for the purpose of the Canals Act and of these rules, be determined by the following measurements:—

Class I.

A. The product of one quarter of the length of the vessel from stem to stern, measured along the water line, multiplied by the interior greatest breadth of the vessel, multiplied by the depth from the water line to the interior bottom of the vessel, is to be taken as equal to the number of maunds upon which tolls shall be levied.

B. The measurement of the length is to be made in feet, rejecting inches; the measurement of breadth and depth is to be made in feet and quarters of a foot, rejecting any remainder of less than a quarter of a foot.

C. The maundage on which the amount of toll is calculated shall be reckoned to the nearest integral multiple of 12½ maunds, any remainder of less than 12½ maunds being rejected. In the case of vessels exceeding 500 maunds by measurement, the maundage shall be reckoned to the nearest integral multiple of 50 maunds, rejecting any remainder of less than 50 maunds.

D. *Saltees.*—The product of one quarter of the inside length of the vessel, measured along the centre line from stem to stern, multiplied by the interior greatest breadth of the vessel, multiplied by the greatest depth measured from the top to the interior bottom of the vessel, is to be taken as equal to the number of maunds upon which tolls shall be levied.

Class II.

For vessels of class II the number of maunds obtained by the system of measurement prescribed for vessels of class I shall be increased by one-half. For vessels of this class above 5,000 maunds measurement, the maundage shall be reckoned to the nearest integral multiple of 500 maunds, rejecting any remainder of less than 500 maunds. In the case of steamers and motor boats the maundage determined as above shall be reduced by one-third as an allowance of engine space.

For vessels of class II which are furnished with reliable way bills the gross maundage of cargo shown by the way bills, or in the case of steamers the maundage obtained from multiplying the registered tonnage of the steamer by 27, may, at the option of the employer of the vessel or the steamer (as the case may be), be taken as the maundage on which tolls will be charged.

4. After the measurement the person in charge of the vessel shall be provided with a slip showing the maundage to be charged, which shall be presented at the toll office where he will be provided with a ticket, after payment of toll, which will permit the vessel to pass the gate or proceed through the channel.

5. Every ticket shall have entered on it the name of the serang, manjhee or other person in charge of the vessel, the date of entry, the maundage, the cargo, the amount of toll charged and the number of days for which the ticket remains current.

6. All tolls are payable on demand and shall be paid at the toll office before a vessel is permitted to proceed.

7. The ticket shall be kept on board the vessel and in possession of the person in charge of the vessel and shall be produced for inspection when demanded by the person authorised to collect tolls, or by any officer to whom such person is subordinate. If on demand the ticket is not produced, such person or officer shall assess the tollage as provided in rules 3 and 12 and shall require payment of toll, and unless and until the toll is paid, or the original ticket or a duplicate is produced as evidence that toll has already been paid, the vessel shall be liable to seizure and detention under the provisions of section 9 of the Act.

8. Duplicates of lost tickets, of which the numbers and dates can be satisfactorily established, will be granted by the collector of tolls on payment of a fee equal to one quarter of the total tollage, subject to a minimum fee of one anna per ticket.

9. All vessels, whether the property of the Crown, of the district board or other local bodies, or of private persons, are liable for toll except those specially exempted under these rules or by a resolution passed by the district board of Bakarganj from time to time.

10. The canal may be closed once a year for effecting the necessary repairs to it on seven days' notice of the intention so to close it being given; but in the event of any sudden emergency the canal may be closed at any time without prior notice, and no claim in such case by owners of vessels or others for compensation on account of detention shall be entertained.

11. No rafts exceeding 50 feet in length or 5 feet in breadth shall be permitted to enter the canal.

12. The rates of toll shall be as follows:—

(1) On all vessels, empty or laden, per hundred maunds—Eight annas.

(2) On all vessels, empty or laden, for 12½ maunds or less—One anna.

(3) On rafts of bamboos, grass, timber or other similar articles not exceeding 50 feet in length and 5 feet in breadth—Four annas each raft.

Tolls shall be levied at Dwipasa and Bauphal.

13. For boats frequently using the canal, such as boats carrying passengers, grass or perishable articles monthly tickets will be issued at ten times the ordinary toll.

14. Every vessel which has paid toll shall be allowed to remain in the canal for three days inclusive of the days of entry into and leaving the canal. A vessel remaining in any part of the canal longer than three days shall be charged demurrage equal to one-half of the toll for each day in excess of three days. No vessel shall be permitted to remain in the canal for more than one month, *i.e.*, provided that this rule shall not apply to vessels holding monthly tickets under rule 13 above, which may remain in the canal for more than three days without payment of demurrage but not for more than one month at a time.

15. No vessel carrying exclusively police officers or servants, soldiers or officers of the Army in India, post mail runners, officers of the Department of Communications and Works (Irrigation) on duty, or officers or servants of the toll office for the canal referred to in these rules while on duty, shall be liable for toll in the canal.

16. Any matter relating to the mode of collection of tolls and other relevant points, not provided for in these rules, shall be decided by the district board of Bakarganj at a meeting and such decision shall be subject to the approval of the Provincial Government.

By order of the Governor,

J. R. BLAIR,

Secy. to the Govt. of Bengal.

No. 2C.I.E.—31st March 1939.—Babu Joy Kumar Sarkar, Assistant Engineer, is granted leave on average pay for fifteen days from the 17th March 1939, under rule 81 (*b*)(*ii*) of the Fundamental Rules.

S. C. MAJUMDAR, *Chief Engineer.*

DEPARTMENT OF COMMERCE AND LABOUR.

Commerce.

ORDER.

No. 1325Com. — 24th April 1939. — In exercise of the power conferred by sub-section (*1*) of section 4 of the Cotton Industry (Statistics) Act, 1926 (XX of 1926), the Governor is pleased to authorise the Sadar Subdivisional Officer of Burdwan to exercise the powers specified in that sub-section (otherwise than in the proviso thereto) in respect of the Mohan Hosiery Mill situated at Rash Behary Ghose Road, Burdwan, and in respect of all other mills that may be erected hereafter within the Sadar subdivision of Burdwan.

NOTIFICATIONS.

No. 1286Com. — 19th April 1939. — In exercise of the powers conferred by section 3 of the Indian Electricity Act, 1910 (IX of 1910), the Governor is pleased to grant to Mr. K. C. Datta (who has his registered office at No. 83, Chowringhee Road, Calcutta), a license hereinafter setforth below and described as the Suri Electric License, 1939, to supply electrical energy in the area specified therein :—

The Suri Electric License, 1939.

License for the supply of electrical energy granted by the Governor of Bengal hereinafter referred to as "the Government" under the Indian Electricity Act, 1910.

License is hereby granted to Mr. K. C. Datta having his registered office at 83, Chowringhee Road, Calcutta, to supply electrical energy in the area with the powers and upon the terms and conditions specified below :—

Short title.

1. This license may be cited as "The Suri Electric License, 1939."

Interpretations.

2. The several words, terms and expressions to which by the Indian Electricity Act, 1910, or by the rules thereunder meanings are assigned shall have in this license the same respective meanings provided that in this license :—

(*i*) The "Act" shall mean the Indian Electricity Act, 1910, and any statutory modifications thereof.

(*ii*) The expression "the licensee" shall mean and include the said Mr. K. C. Datta and his permitted assigns.

(*iii*) The expression "deposited map" shall mean the plan of the area of supply hereinafter specified which has been deposited with the Government in pursuance of the rules under the Act, which plan is signed for the purpose of identification by the Joint Secretary to the Government in the Department of Commerce and Labour and by the applicant, Mr. K. C. Datta, Calcutta.

(*iv*) The term "unit" shall mean the quantity of electrical energy equivalent to a current of one thousand amperes flowing under an electromotive force of one volt during one hour.

(*v*) Unless otherwise stated, where roads are mentioned as forming the boundary or part of the boundary of any area in this license, the premises, properties or structures abutting upon either side of such roads are deemed to be within the area referred to.

Security.

3. The period within which under clause 1 (*b*) of the schedule to the Act the licensee shall deposit or secure such sum as therein mentioned, and the sum so to be deposited or secured shall, unless otherwise ordered by the Government under that clause, be six months from the date of the notification of grant of this license and Rs. 10,000 respectively.

Area of supply.

4. The area above referred to within which the supply of energy is authorised by this license (the area of supply under the Act) is the whole of the area bounded as follows :—

North—By the northern boundary of Suri Municipality up to the point of intersection of Dumka Road, thence to the point where Dumka Road meets No. 6A, Station Road.

East—By the eastern boundary of the Suri Municipality.

South—By the southern boundary of the Suri Municipality.

West—By the western boundary of the Suri Municipality up to its intersection with Hossainabad Road, thence along Hossainabad Road to its junction with No. 6A, Station Road, thence along No. 6A, Station Road to its junction with Dumka Road. The boundaries whereof are delineated on the deposited map by a heavy blue line.

Situation of the generating station.

5. The licensee shall erect the generating station within the area covered by the license.

Compulsory works.

6. (*a*) The licensee shall, within two years from the date of the grant of this license, lay down suitable and sufficient feeders and distributing mains and also execute works to the satisfaction of the Government for the purpose of supplying electrical energy

throughout the streets or parts of streets, named in the schedule to this license, shall erect the generating station mentioned in clause 5 with all machineries and apparatus necessary for the purpose of giving a continuous and efficient supply and shall do all other works necessary for the commencement of the supply of energy to consumers.

(*b*) At the expiration of each successive period of six months from the date of grant of this license until the completion of the compulsory works, the licensee shall submit to the Secretary to the Government in the Department of Commerce and Labour reports stating all steps taken and the progress made in carrying into effect this license.

Supply of energy.

7. (*i*) The supply of energy shall not be commenced until an Electric Inspector to the Government shall have inspected the licensee's works and certified in writing that the supply of energy may commence.

(*ii*) As soon as may be after the grant of this license and in any case within six months thereafter the licensee shall submit to the Government for approval under sub-section (2) of section 21 of the Act draft "Conditions of Supply" to regulate his relations with persons who are or intend to become consumers.

(*iii*) After such conditions have been approved by the Government with or without modification the licensee shall not supply energy unless—

(*a*) the person to whom such supply is to be given shall have tendered to the licensee a requisition duly signed in the form for the time being approved by the Government, and

(*b*) such person and the licensee shall have executed an agreement in a form approved by the Government.

(*iv*) The amount of all miscellaneous charges, incidental to and in connection with the supply of energy which the licensee propose to make against consumers shall be subject to the previous approval of the Government.

Accounts.

8. Separate and distinct accounts shall be kept by the licensee showing in full detail, as required by the Act and rules thereunder, the working of the electrical undertaking for which this license is granted. The accounts shall at all times be open to the inspection of the Government or of any person authorised by the Government in that behalf.

Hours of supply.

9. From the date of the commencement of supply, the licensee shall maintain a continuous supply of energy throughout the 24 hours throughout the year.

Method of construction.

10. The feeders, distributing mains and service connections may be overhead or underground in whole or in part and shall be erected, constructed and maintained by the licensee in strict conformity with the Act and the rules thereunder and the following provisions:—

(*a*) The licensee shall not use overhead mains at any higher pressure than medium pressure without the sanction in writing of the Government in each case and subject to such conditions or limitations as the Government may impose.

(*b*) No conductor of an aerial line shall be at a less distance than 4 feet horizontally and/or 8 feet vertically from any building or structure whether permanent or temporary.

(*c*) In narrow lanes, passages or streets where it would not be possible to maintain a horizontal clearance of 4 feet between aerial lines and buildings, underground cables shall be used unless any special method of construction and use of aerial lines shall have been expressly sanctioned in writing by the Government for any such lane, passage or street and such sanction shall be obtained by the licensee before beginning construction of any such special aerial line".

(*d*) Where the transmission lines or electric supply lines cross or run along the routes of taboot, temple car or similar religious processions, the wires shall be laid underground or at such height as will allow of the free and safe passage of those processions. In cases of dispute, such routes and heights shall be determined by the District Magistrate.

Nature of supply.

11. *Nature of supply.*—The system and pressures of supply which shall be adopted for the supply of electrical energy under this license are the following:—

A medium pressure alternating current three-phase four-wire supply at a pressure of 400 volts between phases and a low pressure of 230 volts between each phase and neutral at a frequency of 50 complete cycles per second.

The pressures stated above shall be as measured at consumers' terminals and shall not vary therefrom beyond the limits prescribed by the Indian Electricity Rules, 1937, throughout the area of supply:

Provided that the licensee may from time to time with the previous consent in writing of the Government and subject to such limitations and conditions as shall be prescribed in writing by the Government, adopt any other systems of supply or pressures of supply or both for the purpose of this license.

The limits of rates to be charged for the supply of energy.

12. The rates to be charged by the licensee for energy supplied by him shall not exceed the following maxima, namely:—

A.—For domestic purposes.

Metered supply.

(i) *Lights and for fans.*—A flat rate of annas eight per unit metered, subject to a minimum charge of rupees two only per month for each kilowatt of connected load.

(ii) *For heating, cooking, refrigerating, pumping and for all domestic purposes other than lights and fans.*—Annas four per unit metered, subject to a minimum charge of rupees two per month for each kilowatt of connected load.

Unmetered supply.

Rupees two and annas four per 25 watt amp per month and proportionately for amps of higher wattage provided the lamps are to be used only in roadside stalls and for a period not exceeding six hours daily from sunset. The number of lamps shall not exceed six in any one installation.

B.—For Industrial purposes.

(i) *For power consumed within the hours of 6 p.m. and 11 p.m.*—Annas eight per unit metered.

(ii) *For power consumed within the hours of 11 p.m. to 6 p.m., next day*—Annas three per unit metered subject to a minimum charge of rupees thirty per annum per rated brake horse-power of connected load.

C.—Special methods of charges.

In the case of a method of charge approved by the Government in accordance with section 23, sub-sections (3) and (4) of the Act, the rates shall be such as the Government may fix on approving the matter.

Purchase of undertaking.

13. (a) The option of purchase given by section 7 of the Act, shall be first exercisable on the expiration of ten years from the date of notification of the grant of this license and thereafter on the expiration of every subsequent period of ten years and the terms of such purchase shall be determined, in case of difference or dispute by arbitration. The percentage to be added to the value on account of compulsory purchase in accordance with and for the purpose of the second proviso to sub-section (1) of section 7 shall be 20 per cent.

(b) In accordance with clause (d) (ii) of sub-section (2) of section 3 of the Act, it is hereby declared that the generating station to be used in connection with the undertaking shall form part of the undertaking for the purpose of purchase under section 5 or section 7, provided that the power station shall not have been abandoned by reason of the operation of clause 14 of this license.

(c) After notice shall have been given as prescribed in sub-section (4) of section 7 of the Act, all extensions and outlays of money debitable to the capital account of the licensee during the last two years of the period of such notice shall be subject to the previous approval of the Government.

Bulk supply.

14. Should a supply of electrical energy in bulk become available at any future date from any source at such rates that the net rates and other charges payable by consumers for the supply of distributed energy under this license could, in the opinion of the Government, be reduced, the licensee shall obtain his supply from such source and shall also reduce the rates charged to consumers as specified in clause 12 of this license by amounts which shall be approved by the Government.

The decision of the Government on the operation of this clause shall be final.

Variations from the schedule to the Act.

15. In pursuance of clause (f) of sub-section (2) of section 3 of the Act, it is hereby expressly declared that—

(a) Clause IV of the schedule to the Act shall, for the purpose of incorporation in this license, be varied by the substitution of two years for the period of three years specified in clause IV of the schedule to the Act.

(b) The following sentence shall be added between the words "license" and "and" at the end of clause (a) of the first proviso to sub-clause (1) of clause VI of the schedule to the Act:—"and to comply with the conditions of supply made from time to time with the previous sanction of the Government under section 21(2)".

(c) The following sub-clause shall be *substituted for clause VI, sub-clause (5)*, namely:—

"Every requisition under this clause, shall be in a form approved by the Government; and copies of the form shall be kept in the office of the licensee and supplied free of charge to any applicant."

(d) Sub-clause (a) of the first proviso to clause VI of the schedule to the Act shall for the purpose of incorporation in this license be further varied to the following extent, namely, that the licensee shall not be bound to supply energy to any person for any period unless the person requisitioning such supply shall enter into an agreement as provided in clause 7(*iii*) of this license.

(e) The first proviso to clause XI of the schedule to the Act shall, for the purpose of incorporation in this license, be varied by the substitution of five years for the period of seven years specified in that proviso.

Securing continuity of supply.

16. It shall be the duty of the licensee (which expression shall for the purpose of this clause and clause 17 immediately following be taken to mean and include the licensee, his employees, servants and agents and his permitted assigns) to give the nearest Magistrate immediate and full information of any circumstances in which interruption of the supply may be apprehended as a result of civil commotion or disturbance of the public peace or any strike or lock-out of the nature specified in section 15 of the Trade Disputes Act, 1929.

17. The licensee shall not employ or engage any other party to work his undertaking or to carry out the supply of energy under this license except with the previous written sanction of the Government whether wholly or to such extent as the Government may think fit.

Revocation.

18. (a) If the licensee shall in the opinion of the Government have failed to give such immediate and full information as is required by clause 16 hereof or if at any time any interruption of the supply shall occur which in the opinion of the Government is attributable to any wilful or preventable default or neglect on the part of the licensee or which in the opinion of the Government could by the exercise of reasonable care have been prevented by the licensee or if the licensee shall in the opinion of the Government, fail to comply with any of the provisions of this license or shall in the opinion of the Government fail to show satisfactory progress during any portion of the period of two years, specified in clause 6 of this license, or if the general direction and control of the licensee shall cease to be in the hands of British subjects, the license may be revoked.

(b) In the event of the Government revoking the license for any of the causes specified in this clause the security deposit of Rs. 10,000 made in accordance with clause 3 may in whole or in part be forfeited to the Government as the Government may decide and the decision of the Government as to both revocation and forfeiture shall be final and binding on the licensee.

Schedule.

The list of streets or parts of streets referred to in clause 6(*a*) above:—

(1) Part of Ahmadpur Road—From its junction with Station Road to its junction with Sainthia Road.

(2) Dubrajpur Road—From Sarai Road to Sainthia Road.

(3) Sarai Road—From Station Road to Ahmadpur Road.

(4) Kalibari Road—From Ahmadpur Road to Kendua Road.

(5) Kendua Road—From Ahmadpur Road to Suri Pukur Tank.

(6) Dumka Road—From Sainthia Road to Mahmed Bazar Road.

(7) Tikapara Road—From Sainthia Road to Ahmadpur Road.

(8) Kalupara Road—From Dumka Road to Dharmtola Road.

(9) Chandni Road—From Dumka Road to Kalupara Road.

(10) Sehara Williamson Road—From Dumka Road to Sehara-Dharmtola.

(11) Baruipara Road No. 2—From Mechuabazar Road to Municipal Drainage Outfall.

(12) Dangalpara Road—From Dubrajpur Road to Anandapur Road.

(13) D. N. Chakravarty Road—From Dubrajpur Road to Dangalpara Road.

(14) Anandapur Road—From D. N. Chakravarty Road to Anandapur Road.

(15) Sainthia Road—From Mechuabazar Road to Rajnagar Road.

(16) Mechuabazar Road—From Sainthia Road to Dharmtola Road.

(17) Hossainabad Road—From Sainthia Road to Collector's bungalow.

No. 1305Com.—21st April 1939.—The following draft of amendments which the Governor proposes to make, in exercise of the power conferred by sub-section (*2*) of section 26 of the Payment of Wages Act, 1936 (IV of 1936), in the Bengal Payment of Wages Rules, 1937, published under notification No. 1918Com., dated the 27th February 1937, as subsequently amended, is published for the information of all persons likely to be affected thereby, and notice is hereby given that the drafts will be taken into consideration on or after the 4th August 1939.

Any objection or suggestion which may be received from any person with respect to the draft before the date so specified will be considered by the Governor:—

Draft amendments.

I. For the existing rule 18 of the said rules, the following rule shall be substituted, viz.—

"18. Annual Return.—In respect of persons employed in factories the employer shall furnish the Inspector, not later than the 15th of January following the end of the calendar year to which it relates, with a return in Form IV."

II. For the existing Form IV appended to the said rules, the following form shall be substituted, viz.—

FORM No. IV.

Deductions from Wages.

(Rule 18 of the Bengal Payment of Wages Rules, 1937.)

Return for the year ending 31st December 19 ... .

Reg. No..................

1. Name of factory and postal address...

2. Average number of persons employed daily—

Adults.............................

Children..........................

3. Total wages paid, including deductions under clauses (*d*) to (*j*) of sub-section (*2*) of section 7 but not other deductions ....

4. Number of cases and total amounts realized as—

	No. of cases.	Total amounts.		
		Rs.	a.	p.
(*a*) fines				
(*b*) deductions for breach of contract ..				
(*c*) deductions for damage or loss				

5. Disbursements from fine fund—

Purposes.	Total amount.		
	Rs.	a.	p.

Signature of employer...................................

Designation...

Dated.......................19......

By order of the Governor,

A. HUGHES,

Joint Secy. to the Govt. of Bengal.

Orders by the Registrar of Joint Stock Companies, Bengal.

Calcutta, the 18th April 1939.

In the matter of the Indian Companies Act, 1913 (VII of 1913), and in the matter of Bengal Talkies, Ltd.

Notice is hereby given that the name of Bengal Talkies, Ltd., has this day been struck off the register and that the company is dissolved.

In the matter of the Indian Companies Act, 1913 (VII of 1913), and in the matter of Midland Bank (India), Ltd.

Notice is hereby given that the name of Midland Bank (India), Ltd., has this day been struck off the register and that the company is dissolved.

In the matter of the Indian Companies Act, 1913 (VII of 1913), and in the matter of Sugar Mills of Bengal, Ltd.

Notice is hereby given that the name of Sugar Mills of Bengal, Ltd., has this day been struck off the register and that the company is dissolved.

In the matter of the Indian Companies Act, 1913 (VII of 1913), and in the matter of International Trade Development (India), Ltd.

Notice is hereby given that the name of International Trade Development (India), Ltd., has this day been struck off the register and that the company is dissolved.

In the matter of the Indian Companies Act, 1913 (VII of 1913), and in the matter of Credit Bank of India, Ltd.

Notice is hereby given that the name of Credit Bank of India, Ltd., has this day been struck off the register and that the company is dissolved.

In the matter of the Indian Companies Act, 1913 (VII of 1913), and in the matter of Security Trust, Ltd.

Notice is hereby given that the name of Security Trust, Ltd., has this day been struck off the register and that the company is dissolved.

N. K. Majumder, *Registrar of Companies under Act VII of 1913.*

REVENUE DEPARTMENT.

Land Revenue.

NOTIFICATIONS.

Hooghly-Nadia-Murshidabad. — No. 4563-L.R.—18th April 1939. — Under the provisions of section 3(*14*) of the Bengal Tenancy Act, 1885 (Act VIII of 1885), Babu Jajneswar Majumdar, Settlement Kanungo, is authorised to discharge, in the districts of Hooghly, Nadia and Murshidabad, the functions of a Revenue Officer, under Chapter X of that Act, so far as they relate to surveys and the preparation of record-of-rights.

24-Parganas- Khulna- Jessore- Faridpur - Hooghly-Nadia-Murshidabad.—No. 4564L.R.—18th April 1939.—Under the provisions of section 3(*14*) of the Bengal Tenancy Act, 1885 (Act VIII of 1885), Babu Hem Chandra Sen, Settlement Kanungo, is authorised to discharge, in the districts of 24-Parganas, Khulna, Jessore, Faridpur, Hooghly, Nadia and Murshidabad, the functions of a Revenue Officer, under Chapter X of that Act, so far as they relate to surveys and the preparation of record-of-rights.

Faridpur-Hooghly-Nadia-Murshidabad. — No. 4565L.R.—18th April 1939.—Under the provisions of section 3(*14*) of the Bengal Tenancy Act, 1885 (Act VIII of 1885), Maulvi Abdur Rezzak Khan, Settlement Kanungo, is authorised to discharge, in the districts of Faridpur, Hooghly, Nadia and Murshidabad, the functions of a Revenue Officer, under Chapter X of that Act, so far as they relate to surveys and the preparation of record-of-rights.

Rangpur. — No. 4608L.R. — 18th April 1939.—Babu Hemanga Lal Das Gupta, Sub-Deputy Collector and Assistant Settlement Officer, Rangpur, is allowed leave on average pay preparatory to retirement for four months, with effect from the 16th June 1939, under rule 81(*b*)(*ii*) of the Fundamental Rules.

Mymensingh.—No. 4629L.R. — 19th April 1939.—Under the provisions of section 3 (*14*) of the Bengal Tenancy Act, 1885 (Act VIII of 1885), the undermentioned Settlement Kanungos are authorised to discharge, in the district of Mymensingh, the functions of a Revenue Officer, under Chapter X of that Act, so far as they relate to surveys and the preparation of record-of-rights:—

(1) Maulvi Jahidul Islam.

(2) Maulvi Muhammad Hossain Ali.

No. 4663L.R.—19th April 1939.—The following draft amendments, which, in exercise of the powers conferred by section 189 and sub-section (*6*) of section 190 of the Bengal Tenancy Act, 1885 (VIII of 1885), the Governor proposes to make in the rules published under notification No. 5462L.R., dated the 26th March 1929, at pages 549-592 in Part I of the *Calcutta Gazette* of the 28th idem, as subsequently amended, are published, as required by sub-section (*1*) of section 190 of the said Act, for the information of persons likely to be affected thereby.

II. The draft amendments will be taken into consideration on or after the 31st May 1939, and any objection or suggestion with respect thereto which may be received by the undersigned before that date will be duly considered:—

Draft amendments.

1. After rule 32 of the said rules *insert* the following:—

"32A. Application by a tenure-holder for permission to surrender a tenure shall be in form No. 7A appended to these rules. The Court shall issue a special notice to each landlord and incumbrancer specified in the application and a general notice to all under-tenureholders and raiyats:

Provided that the Court may, at its discretion, issue a special notice instead of a general notice to each under-tenureholder and *raiyat* mentioned in the application".

2. In rule 33 of the said rules—

(*a*) after the word "*raiyat*" *insert* the words "or under-raiyat",

(*b*) for the words "he elects" *substitute* the words "the *raiyat* or under-raiyat elects" and

(*c*) after the word "raiyat's" *insert* the words "or under-*raiyat's*".

3. After rule 69 of the said rules *insert* the following rules:—

"69A. The application under sub-section (*5*) of section 26G shall be in form No. 8A appended to these rules.

69B. The application under sub-section (*2*) of section 88 shall be in form No. 8B appended to these rules".

4. *Omit* rule 75 of the said rules.

5. After form No. 7 appended to the said rules *insert* the following form:—

Form No. 7A.

Application to surrender a tenure.

[*See* rule 32A.]

[*Section 85A of Act VIII of 1885.*]

To the Court of ——————

I hereby apply for permission to surrender the tenure specified below. The particulars required by section 85A(*2*) are stated below.

Applicant.

District—

Thana—

Village and J. L. No. of village where rent is recorded—

Khatian No.—

Full name and address of all landlords to whom rent is paid—

Names of under-tenureholders holding directly under the applicant—

Names of raiyats holding directly under the applicant—

Particulars of incumbrances and names of incumbrancers—

6. After form No. 8 appended to the said rules *insert* the following forms:—

Form No. 8A.

Application for possession of a mortgaged holding.

[*See* rule 69A.]

[*Section 26G(5) of Act VIII of 1885.*]

To the Court of ——————————

I hereby apply to be restored to possession of the mortgaged holding specified below.

Applicant.

District—

Thana—

Village and J. L. No. of village where rent is recorded—

Khatian No.—

Plot No.—

Name of mortgagee—

Address—

Copy for service on mortgagee—

Take notice that the above application has been made in the Court of——————————

Munsif.
Revenue Officer.

Form No. 8B.

Application for division of a tenure or holding, & etc.

[*See* rule 69B.]

[*Section 88(2) of Act VIII of 1859.*]

To the Court of ——————————

I
——————, co-sharer-tenant(s) of the tenure or holding specified below,
We

division
hereby apply for a ——————————————————————
a distribution of the rent payable in respect thereof or for the annulment or modification of the division or distribution previously made in ——————————

Applicant(s).

(*N.B.*—Strike out the words not required.)

District—

Thana—

Village and J. L. No. of village where rent is recorded—

Khatian No.—

Full name and address of all landlords or their common Agent, if any, to whom rent is paid—

Full name and address of the remaining co-sharer tenants—

Copy for service on $\frac{\text{landlord}}{\text{Co-sharer-tenant}}$

Take notice that the above application has been made in the Court of______________

Munsif.

No. 4665L.R.—19th April 1939.—In exercise of the power conferred by section 7 of the Government Management of Private Estates Act, 1892 (Act X of 1892), the Governor is pleased to direct that the following rates be levied for the year commencing from the 1st April 1939 and ending on the 31st March 1940:—

1. *Levy of general rate.*—The rates leviable under section 3 of the Act on all private estates as defined in clause (3) of section 2, in order to cover, as nearly as possible, the cost of all Government establishment employed and contingent expenditure incurred by Government for the supervision and management of such estates, shall be calculated on the gross income of the several estates at the scales specified below:—

One per cent. for the Kasimbazar and Murshidabad Nawab estates.

Two per cent. for all other estates.

2. *Levy of general rate for a portion of the year.*—If any estate is under Government management for a portion of the year only, the rate is to be levied only upon the gross income received during the period of such management.

3. *Levy of audit rate.*—Under section 4 the rate leviable on all private estates having a current rent and cess demand of Rs. 50,000 and upwards, which are subjected to audit by the Examiner of Local Accounts shall be as follows:—

Six annas per hundred rupees on the Murshidabad Nawab estate.

Seven annas and a half per hundred rupees on other estates excluding the Kasimbazar estate but including Behari Lal Mukherji's Trust estate in the district of Hooghly, though the rent and cess demands of that estate may fall below Rs. 50,000.

4. *Legal Remembrancer's fees.*—Under section 4 the payment of fees shall be obligatory on all estates for legal business done for them by the office of the Superintendent and Remembrancer of Legal Affairs. The scales of fee are as follows:—

(1) Examining plaints and written statements*—1 or 2 gold mohurs.

(2) Settling grounds of appeals and petitions (District Courts)*—1 or 2 gold mohurs.

(3) Compromise*—1 or 2 gold mohurs.

(4) Consultation—2 or 3 gold mohurs.

(5) Opinion—2 to 5 gold mohurs.

Tippera.—No. 4792L.R.—22nd April 1939.—In pursuance of the provisions of section 1 of the Bengal Rent Recovery (Under Tenures) Act, 1865 (Bengal Act VIII of 1865), Mr. V. N. Rajan, I.C.S., Additional Collector, Tippera, is authorised to exercise the powers of a Collector under the said Act for the purpose of holding the patni sales in that district on the 15th May 1939.

Calcutta-Dinajpur.—No. 4800L.R.—22nd April 1939.—Mr. S. B. Hatch-Barnwell, I.C.S., Joint Magistrate and Deputy Collector, employed as Special Officer in connection with the Land Revenue Commission, Bengal, is, in the interest of public service, appointed to be an Assistant Settlement Officer, in the district of Dinajpur, with effect from the date on which he joins his settlement duties in that district.

Dinajpur.—No. 4801L.R.—22nd April 1939.—Under the provisions of section 3(*14*) of the Bengal Tenancy Act, 1885 (Act VIII of 1885), Mr. S. B. Hatch-Barnwell, I.C.S., Joint Magistrate and Deputy Collector and Assistant Settlement Officer, Dinajpur, is authorised to discharge, in the district of Dinajpur, the functions of a Revenue Officer, under Chapter X of that Act, so far as they relate to surveys and the preparation of record-of-rights.

He is also vested with the powers of an Assistant Settlement Officer, under Chapter VII, Part I, of the rules under the Bengal Tenancy Act, in respect of the aforesaid area.

*In analogous cases one-half of the fee assessed will be charged for each case after the first, subject to a minimum fee of 2 gold mohurs for all the analogous cases taken together.

By order of the Governor,

N. V. H. SYMONS,

Secy. to the Govt. of Bengal.

RESOLUTION—No. 4735L.R.

Calcutta, the 21st April 1939.

The Governor is pleased to appoint a committee composed of the undermentioned gentlemen to enquire into and recommend what gratuity, if any, should be given to the clerks, draftsmen, process-servers and orderlies of the Settlement Department who have been or may shortly be discharged on account of the stoppage of District Settlement Operations:—

Chairman.

(1) The Hon'ble Sir B. P. Singh Roy, Minister-in-charge of the Revenue Department.

Members.

(2) Begum Hamida Momin, M.L.C.
(3) Mr. J. McFarlane, M.L.C.
(4) Rai Bahadur Manmatha Nath Basu, M.L.C.
(5) Khan Bahadur Mohammad Asaf Khan, M.L.C.
(6) Rai Surendra Narayan Singh Bahadur, M.L.C.
(7) Khan Bahadur Ataur Rahman, M.L.C.
(8) Khan Saheb Abdul Hamid Chowdhury, M.L.C.
(9) Mr. Mohammad Kader Baksh, M.L.C.
(10) Mr. Hamidul Huq Chowdhury, M.L.C.
(11) The Director of Land Records and Surveys Bengal (*ex-officio*), who will also act as Secretary to the Committee.

Order.—Ordered that the resolution be published in the *Calcutta Gazette* and copies thereof forwarded to the President and the Members of the Committee.

By order of the Governor,

N. V. H. SYMONS,

Secy. to the Govt. of Bengal.

Land Acquisition.

NOTIFICATIONS.

Dacca.—No. 4557L.A.—18th April 1939.—Whereas it appears to the Governor that land is likely to be required to be taken by Government at the expense of the Dacca Municipality for a public purpose, viz., for opening out a mehtar's passage at Manoharkhan's Bazar in the mahalla of Manoharkhan's Bazar, sheet No. 44, Ward No. 4, in the town of Dacca, thana Kotwali, pargana Jahangirnagar, district Dacca, it is hereby notified that for the above purpose a piece of land comprising part of cadastral plot No. 628, and measuring, more or less, 0·0172 of an acre, is likely to be required within the aforesaid mahalla of Manoharkhan's Bazar.

This notification is made, under the provisions of section 4 of Act I of 1894, to all whom it may concern.

A plan of the land may be inspected in the office of the Collector of Dacca.

In exercise of the powers conferred by the aforesaid section, the Governor is pleased to authorise the officers for the time being engaged in the undertaking, with their servants and workmen, to enter upon and survey the land and do all other acts required or permitted by that section.

Any person interested in the above land, who has any objection to the acquisition thereof, may, within thirty days after the date on which public notice of the substance of this notification is given in the locality, file an objection in writing before the Collector of Dacca.

Rangpur. — No. 4559L.A. — 18th April 1939.—Whereas it appears to the Governor that land is likely to be required to be taken by Government at the expense of the Eastern Bengal Railway for a public purpose, viz., for a trenching ground of the Eastern Bengal Railway at Fulchari, in the village of Gazaria, jurisdiction list No. 68, thana Fulchari, pargana Patiladaha, district Rangpur, it is hereby notified that for the above purpose a piece of land comprising cadastral plots Nos. 6827, 6828, 6829, 6832 and 6833 (part), and measuring, more or less, 0·256 of an acre, is likely to be required within the aforesaid village of Gazaria.

This notification is made, under the provisions of section 4 of Act I of 1894, to all whom it may concern.

A plan of the land may be inspected in the office of the Subdivisional Officer of Gaibandha.

In exercise of the powers conferred by the aforesaid section, the Governor is pleased to authorise the officers for the time being engaged in the undertaking, with their servants and workmen, to enter upon and survey the land and do all other acts required or permitted by that section.

Any person interested in the above land, who has any objection to the acquisition thereof, may, within thirty days after the date on which public notice of the substance of this notification is given in the locality, file an objection in writing before the Collector of Rangpur.

Chittagong.—No. 4561L.A. — 18th April 1939. — Whereas it appears to the Governor that land is likely to be required to be taken by Government at the expense of the Chittagong Municipality for a public purpose, viz., for the extension of the play ground of Pathar-ghatta Fisherman's Primary School in the village of Suja Katgor, police-station Kotwali, zilla Chittagong, it is hereby notified that for the above purpose a piece of land comprising part of revisional survey plot No. 693, and measuring, more or less, 0·031 of an acre, is likely to be required within the aforesaid village of Suja Katgor.

This notification is made, under the provisions of section 4 of Act I of 1894, to all whom it may concern.

A plan of the land may be inspected in the office of the Collector of Chittagong.

In exercise of the powers conferred by the aforesaid section, the Governor is pleased to authorise the officers for the time being engaged in the undertaking, with their servants and workmen, to enter upon and survey the land and do all other acts required or permitted by that section.

Any person interested in the above land, who has any objection to the acquisition thereof, may, within thirty days after the date on which public notice of the substance of this notification is given in the locality, file an objection in writing before the Collector of Chittagong.

Dacca.—No. 4643L.A.—19th April 1939.—Whereas it appears to the Governor that land is likely to be required to be taken by Government at the expense of the Dacca Municipality for a public purpose, viz., for opening out a surface drain at Prasanna Poddar's Lane in the town of Dacca in the mahalla of Prasanna Poddar's Lane, ward No. 2, thana Kotwali, pargana Jahangirnagar, district Dacca, it is hereby notified that for the above purpose a piece of land comprising parts of cadastral survey plots Nos. 162, 161 and 147 and measuring, more or less, 0·0020 of an acre, is likely to be required within the aforesaid mahalla of Prasanna Poddar's Lane.

This notification is made, under the provisions of section 4 of Act I of 1894, to all whom it may concern.

A plan of the land may be inspected in the office of the Collector of Dacca.

In exercise of the powers conferred by the aforesaid section, the Governor is pleased to authorise the officers for the time being engaged in the undertaking, with their servants and workmen, to enter upon and survey the land and do all other acts required or permitted by that section.

Any person interested in the above land, who has any objection to the acquisition thereof, may, within thirty days after the date on which public notice of the substance of this notification is given in the locality, file an objection in writing before the Collector of Dacca.

Howrah.—No. 4645L.A.—19th April 1939.—Whereas it appears to the Governor that land is likely to be required to be taken by Government at the expense of the Howrah district board for a public purpose, viz., for easing the sharp curve at the junction of Mohiary Rajgunj Road and N. C. Paul Road, in the village of Jhorehat, thana Sankrail, pargana Arsha, district Howrah, it is hereby notified that for the above purpose two pieces of land altogether measuring, more or less, 0·0065 of an acre, bounded on the—

Plot No. 1:

North—By Mohiary Rajgunj Road,

East—By N. C. Pal Road,

South and West—By land of Kishori Mohan Pal,

Plot No. 2:

North and West—By land of Behari Lal Pal,

South and East—By N. C. Pal Road,

are likely to be required within the aforesaid village of Jhorehat.

This notification is made, under the provisions of section 4 of Act I of 1894, to all whom it may concern.

A plan of the land may be inspected in the office of the Collector, Howrah.

In exercise of the powers conferred by the aforesaid section, the Governor is pleased to authorise the officers of the time being engaged in the undertaking, with their servants and workmen, to enter upon and survey the land and do all other acts required or permitted by that section.

Any person interested in the above land, who has any objection to the acquisition thereof, may, within thirty days after the date on which public notice of the substance of this notification is given in the locality, file an objection in writing before the Collector of Howrah.

Burdwan—No. 4667L.A.—19th April 1939.—The Governor is pleased to cancel notification No. 1144L.A., dated the 27th January 1939, under section 4 of the Land Acquisition Act, published at pages 238-39, Part I of the *Calcutta Gazette*, dated the 2nd February 1939, in respect of the proposed acquisition of 0·096 of an acre of land by the Burmah-Shell Oil Storage and Distributing Company of India, Ltd., for extension of Kerosene Oil Depot at Barakar, in the village of Barakar, jurisdiction list No. 30, thana Kulti, pargana Shergarh, district Burdwan.

Nadia.—No. 4698L.A.—20th April 1939.—In exercise of the powers conferred by section 48(*1*) of the Land Acquisition Act, I of 1894, the Governor is pleased to withdraw from the acquisition of a piece of land measuring, more or less, 1·15 acres, and comprising cadastral survey plots Nos. 744 and 746 of mauza Kamalpur, jurisdiction list No. 71, thana Alamdanga, pargana Nagarbanka, district Nadia, which was declared to be taken under declaration No. 5540L.A., dated the 18th March 1938, published at page 550, Part I of the *Calcutta Gazette* of the 24th idem, for the playground of the Alamdanga High English School, required by the Alamdanga School authority.

Rangpur.—No. 4790L.A.—22nd April 1939.—Whereas it appears to the Governor that land is likely to be required to be taken by Government at the public expense for a public purpose, viz., for the construction of a town police out-post building at Dhap, Rangpur town, in the village of Raghunathganj, jurisdiction list No. 93, thana Rangpur, pargana Manthona, district Rangpur, it is hereby notified that for the above purpose a piece of land comprising cadastral plot No. 492 entire and measuring, more or less, 0·32 of an acre, is likely to be required within the aforesaid village of Raghunathganj.

This notification is made, under the provisions of section 4 of Act I of 1894, to all whom it may concern.

A plan of the land may be inspected in the office of the Collector of Rangpur.

In exercise of the powers conferred by the aforesaid section, the Governor is pleased to authorise the officers for the time being engaged in the undertaking, with their servants and workmen, to enter upon and survey the land and do all other acts required or permitted by that section.

Any person interested in the above land, who has any objection to the acquisition thereof, may, within thirty days after the date on which public notice of the substance of this notification is given in the locality, file an objection in writing before the Collector of Rangpur.

24-Parganas.—No. 4809L.A.—24th April 1939.—Whereas it appears to the Governor that land is likely to be required to be taken by Government at the public expense for a public purpose, viz., for re-excavation of Raja Ulla's jhara and Ali's kata, in the village of Bil Balli, jurisdiction list No. 44, thana Swarupnagar, pargana Buran, district 24-Parganas, it is hereby notified that for the above purpose, two pieces of land comprising cadastral plots Nos. 19497, 19425, 19424, 19421, 19415, 19389, 19388 and portions of plots Nos. 19379, 19378, 19322, 19321, 19312, 19313, 20445, 20583, 20447, 20448, 20580, 20716, 20717, 20461, 20460 and 20459 and measuring, more or less, 3·178 acres, are likely to be required within the aforesaid village of Bil Balli.

This notification is made, under the provisions of section 4 of Act I of 1894, to all whom it may concern.

A plan of the land may be inspected in the office of the Khasmahal Officer, Alipore, 24-Parganas.

In exercise of the powers conferred by the aforesaid section, the Governor is pleased to authorise the officers for the time being engaged in the undertaking, with their servants and workmen, to enter upon and survey the land and do all other acts required or permitted by that section.

Any person interested in the above land, who has any objection to the acquisition thereof, may, within thirty days after the date on which public notice of the substance of this notification is given in the locality, file an objection in writing before the Collector of 24-Parganas.

ERRATUM.

24-Parganas.—No. 4603L.A. — 18th April 1939.—In line 7 of notification No. 14914-L.A., dated the 28th July 1938, under section 4 of the Land Acquisition Act, published at page 1564, Part I of the *Calcutta Gazette* of the 4th August 1938, in respect of the acquisition of land required for Mudeali Municipal Free Primary Girls' School in the village of Mudeali, jurisdiction list No. 11, revenue thana Behala, new thana Metiabruz, pargana Magura, district 24-Parganas, *for* the word "School" *read* "Girls' School".

DECLARATIONS.

24-Parganas.—No. 4604L.A. — 18th April 1939.—Whereas it appears to the Governor that land is required to be taken by Government at the expense of the Garden Reach Municipality for a public purpose, viz., for the Mudeali Municipal Free Primary Girls' School, in the village of Mudeali, jurisdiction list No. 11, revenue thana Behala, new thana Metiabruz, pargana Magura, district 24-Parganas, it is hereby declared that for the above purpose a piece of land comprising holding No. "A1/12" and block No. "N", and measuring, more or less, 0·0177 of an acre, is required within the aforesaid village of Mudeali.

This declaration is made, under the provisions of section 6 of Act I of 1894, to all whom it may concern.

A plan of the land may be inspected in the office of the Chairman, Garden Reach Municipality.

24-Parganas.—No. 4606L.A. — 18th April 1939.—Whereas it appears to the Governor that land is required to be taken by Government at the expense of the district board, 24-Parganas, for a public purpose, viz., for excavation of a tank, in the village of Namkhana, jurisdiction list No. 50, thana Kakdwip, pargana Sundarbans, district 24-Parganas, it is hereby declared that for the above purpose a piece of land comprising portions of cadastral plots Nos. 1184 and 1187, and measuring, more or less, 1·72 acres, is required within the aforesaid village of Namkhana.

This declaration is made, under the provisions of section 6 of Act I of 1894, to all whom it may concern.

A plan of the land may be inspected in the office of the Chairman, district board, 24-Parganas, as well as in the office of the Land Acquisition Deputy Collector, 24-Parganas.

Faridpur.—No. 4647L.A.—19th April 1939. —Whereas it appears to the Governor that land is required to be taken by Government at the public expense for a public purpose, viz., for closing breach in the Flank-Bund of Golabari Lock, in the village of Khatra, jurisdiction list No. 77, thana Gopalganj, pargana Makimpur, zilla Faridpur, it is hereby declared that for the above purpose a piece of land comprising parts of cadastral survey plots Nos. 42, 44 and 45 and measuring, more or less, 0·31 of an acre, is required within the aforesaid village of Khatra, police-station Gopalganj, district Faridpur.

Mines of coal, iron-stone, slate or other minerals lying under the land, or any particular portion of the land, except only such parts of the mines and minerals as it may be necessary to dig, or carry away, or use, in the construction of the work for the purpose of which the land is being acquired are not needed.

This declaration is made, under the provisions of section 6 of Act I of 1894 and section 3, clause (*f*), Act XVIII of 1885, to all whom it may concern.

A plan of the land may be inspected in the office of the Subdivisional Officer of Gopalganj.

ERRATUM.

Burdwan. — No. 4625L.A. — 19th April 1939.—In line 16 of declaration No. 12885-L.A., dated the 5th September 1936, published at page 2178, Part I of the *Calcutta Gazette* of the 10th idem, in respect of the acquisition of land required by the Asansol Municipality for the outfall works of the sewerage scheme in the village of Asansol Municipality, district Burdwan, *read* "2·92" *for* "2·71."

N. V. H. SYMONS,

Secy. to the Govt. of Bengal.

Jurisdiction.

ERRATUM.

Rajshahi.—No. 4794Jur.—22nd April 1939.—In notification No. 651Jur., dated the 14th January 1939, published at page 161, Part I of the *Calcutta Gazette* of the 19th January 1939, *for* the name of police-station "Arati" *read* "Atrai."

By order of the Governor,

N. V. H. SYMONS,

Secy. to the Govt. of Bengal.

FOREST AND EXCISE DEPARTMENT.

Forests.

NOTIFICATIONS.

Jalpaiguri.—No. 4627For.—19th April 1939.—In exercise of the power conferred by clause (*2*) of section 2 of the Indian Forest Act, 1927 (XVI of 1927), the Governor is pleased to appoint the following persons, being members of the Toorsa-Sankos Fishing and Shooting Association, in the district of Jalpaiguri, to discharge the functions of a Forest-Officer under the sections of the said Act noted against their names for a period of one year from the 27th April 1939 within the limits of the reserved forests of the Buxa Forest Division in so far as such functions are required by the hunting, shooting and fishing rules made under the said Act to be discharged by a Forest-Officer:—

Mr. C. W. Tew, Newlands Tea Estate and post office.

Mr. R. S. Moss, Kalchini Tea Estate and post office.

Mr. C. T. Irwin, Bharnobari Tea Estate, post office Hasimara.

Mr. M. C. Roy, Majherdabri Tea Estate, post office Alipur Duar.

52. (*1*) Power to seize forest produce in respect of which there is reason to believe that a forest offence has been committed, and all tools, boats, cart or cattle used in committing any such offence.

53. Power to release property seized by them under section 52.

64. (*1*) Power to arrest without warrant.

No. 4635For.—19th April 1939.—Mr. Y. S. Ahmad, Deputy Conservator of Forests, on relinquishing his duties as Secretary, West Bengal Forest Committee, is attached, as a temporary measure, to the Buxa Division with headquarters at Rajabhatkhawa.

Excise.

NOTIFICATION.

Calcutta.—No. 4680Ex.—20th April 1939.—Rai Tarakeswar Bhattacharji Bahadur, Deputy Commissioner of Excise, Bengal, was allowed leave on average pay for three days, with effect from the 4th April to 6th April 1939, under Fundamental Rule 81(*b*)(*ii*), in extension of the leave granted to him under notification No. 3809 Ex., dated the 27th March 1939.

H. GRAHAM,

Secy. to the Govt. of Bengal.

Orders by the Commissioner of Excise and Salt, Bengal.

No. 5Exc.—18th April 1939.—Babu Rabindra Nath Bose, Inspector of Excise, is posted to Hooghly on the expiry of the period of his deputation to Naogaon in connection with the work of cultivation and manufacture of ganja, in the interest of public service.

D. MACPHERSON,

Commr. of Excise and Salt, Bengal.

DEPARTMENT OF AGRICULTURE AND INDUSTRIES.

Industries.

RESOLUTION—No. 1242IND.

Calcutta, the 19th April 1939.

Read an application, dated the 15th October 1938,—from Babu Pranada Sankar Brahmachari of Pabna, for a loan of Rs. 3,000 (since reduced to Rs. 2,000) under section 19(*1*)(*a*) of the Bengal State Aid to Industries Act, 1931 (Bengal Act III of 1931), for the purpose of starting a printing industry in Pabna.

Read also the resolution adopted by the Board of Industries, Bengal, at a meeting held on the 15th March 1939, incorporated in the report, submitted with letter No. 1345B.I., dated the 27th March 1939, from the Secretary to the Board of Industries, Bengal.

ORDER.—Ordered that the loan of Rs. 2,000 . sanctioned, provided that it does not exceed) per cent. of the net value of the assets of the oplicant in the factory after deducting all .cumbrances thereon existing at the time nen the application was made. The loan also subject to the following conditions:—

(1) That the entire amount of the loan should be utilised for the purchase of a modern up-to-date printing machine and types, blocks, borders, wooden cases and stands;

(2) That a mortgage bond be executed by the applicant and by his father Babu Ananda Sankar Brahmachari jointly in the form prescribed by Government for the purpose;

(3) That interest be charged at the rate of 6¼ per cent. per annum payable with each instalment on the balance of the unpaid principal;

(4) That penal interest be charged at the rate of 8 per cent. per annum on any overdue instalment of repayment of the loan;

(5) That the entire amount of the loan with interest thereon be repaid in ten yearly instalments of Rs. 200 each *plus* interest, the first instalment being payable next year on the day and month in which it will be advanced this year.

Ordered also that the resolution be pub-hed in the *Calcutta Gazette.*

By order of the Governor,

H. S. E. STEVENS,

Secy. to the Govt. of Bengal.

RESOLUTION—No. 1258IND.

Calcutta, the 19th April 1939.

Read an application, dated the 28th November 1939, from Babu Purna Chandra Biswas and Babu Sarat Chandra Biswas of 24-Parganas for a loan of Rs. 1,000 (since reduced to Rs. 500 only) under section 19(*1*)(*a*) of the Bengal State Aid to Industries Act, 1931 (Bengal Act III of 1931), for the purpose of improving and developing their existing lock manufacturing industry.

Read also the resolution adopted by the Board of Industries, Bengal, at a meeting held on the 15th March 1939, incorporated in the report, submitted with letter No. 1363B.I., dated the 30th March 1939, from the Secretary to the Board of Industries, Bengal.

ORDER.—Ordered that the loan of Rs. 500 (Rupees five hundred only) be sanctioned, provided that it does not exceed 50 per cent. of the net value of the assets of the applicant in the factory after deducting all encumbrances thereon existing at the time when the application was made. The loan is also subject to the following conditions:—

(1) That the entire amount of the loan should be utilised for the purpose of improving and developing their existing lock manufacturing industry;

(2) That a mortgage bond be executed by the applicants jointly in the form prescribed by Government for the purpose;

(3) That interest be charged at the rate of 6¼ per cent. per annum payable with each instalment on the balance of the unpaid principal;

(4) That penal interest be charged at the rate of 8 per cent. per annum on any overdue instalment of repayment of the loan;

(5) That the entire amount of the loan with interest thereon be repaid in five yearly instalments of Rs. 100 each *plus* interest, the first instalment being payable next year on the day and month in which it will be advanced this year.

Ordered also that the resolution be published in the *Calcutta Gazette.*

By order of the Governor,

H. S. E. STEVENS,

Secy. to the Govt. of Bengal.

Veterinary.

NOTIFICATIONS.

No. 1239Vety.—18th April 1939.—The following additions are made to the rules for admission of students to, and regulation of their studies in, the Bengal Veterinary College, issued with notification No. 1032-Vety., dated the 4th February 1936:—

Insert the following clause under the heading "General" below Rule 48:—

In order to give full facility to Muslim students for attendance at Jumma prayers, lectures will be suspended on Fridays for one hour from 12-30 p.m. to 1-30 p.m.

No. 1276Vety.—21st April 1939.—Babu Hem Chandra Das Gupta, Assistant Director, Civil Veterinary Department, Northern Range, is allowed leave on average pay for one month and seven days, with effect from 1st April 1939, under rule 81(*b*)(*ii*) of the Fundamental Rules.

No. 1277Vety.—21st April 1939.—Babu Bhupendra Nath Das Gupta, Inspector, Civil Veterinary Department is appointed to act as Assistant Director, Civil Veterinary Department, Northern Range, during the absence, on leave, of Babu Hem Chandra Das Gupta, or until further orders.

H. S. E. STEVENS,
Secy. to the Govt. of Bengal.

CO-OPERATIVE CREDIT AND RURAL INDEBTEDNESS DEPARTMENT.

Rural Indebtedness.

NOTIFICATIONS.

Mymensingh.—No. 793R.I.—17th April 1939.—In exercise of the power conferred by sub-section (*1*) of section 3 of the Bengal Agricultural Debtors Act, 1935 (Bengal Act VII of 1936), the Governor is pleased to establish the undermentioned Debt Settlement Boards in the Netrakona subdivision of the Mymensingh district for the local areas respectively specified against each:—

Name of Debt Settlement Board.		Name of union comprising the local area.
Dhobaura	...	Dhobaura.
Porakandulia	...	Porakandulia.
Kaliara-Gabragati	...	Kaliara-Gabragati.
Bakaljura	...	Bakaljura.
Baluchara	...	Panchayati Union No. VI, police-station Kalmakanda.
Mahadeo	...	Panchayati Union No. VII, police-station Kalmakanda.
Noapara	...	Noapara.

2. In exercise of the power conferred by section 7 of the said Act, the Governor is pleased to empower the above Debt Settlement Boards to exercise the power under sub-section (*2*) of section 9 and sub-section (*2*) of section 13 of the said Act.

Burdwan.—No. 804R.I.—18th April 1939.—In exercise of the power conferred by sub-section (*1*) of section 3 of the Bengal Agricultural Debtors Act, 1935 (Bengal Act VII of 1936), the Governor is pleased to establish the undermentioned Debt Settlement Board in the Sadar subdivision of the Burdwan district for the local area specified against it:—

Name of Debt Settlement Board.		Name of union comprising the local area.
Painta	...	Painta.

2. In exercise of the power conferred by section 7 of the said Act, the Governor is pleased to empower the above Debt Settlement Board to exercise the power under sub-section (*2*) of section 9 and sub-section (*2*) of section 13 of the said Act.

Birbhum.—No. 805R.I.—18th April 1939.—In exercise of the power conferred by sub-section (*1*) of section 3 of the Bengal Agricultural Debtors Act, 1935 (Bengal Act VII of 1936), the Governor is pleased to establish the undermentioned Special Debt Settlement Board in the Sadar subdivision of the Birbhum district for the local area shown against it:—

Name of Special Debt Settlement Board.	Names of police-stations comprising the local area.
Suri Central Co-operative Bank.	Suri, Sainthia, Muhammadbazar, Rajnagar, Dubrajpur, Labpur, and Khairasole.

2. In exercise of the power conferred by section 7 of the said Act, the Governor is pleased to empower the said Board to exercise powers under sub-section (*2*) of section 9, sub-section (*2*) of section 13, clause (*b*) of sub-section (*1*) of section 19, and section 21 of the said Act.

Jessore.—No. 806R.I.—18th April 1939.—In exercise of the power conferred by sub-section (*1*) of section 3 of the Bengal Agricultural Debtors Act, 1935 (Bengal Act VII of 1936), the Governor is pleased to establish the undermentioned Special Debt Settlement Board in the Magura subdivision of the Jessore district for the local area shown against it:—

Name of Special Debt Settlement Board.	Name of subdivision comprising the local area.
Magura Central Co-operative Bank.	Magura.

2. In exercise of the power conferred by section 7 of the said Act, the Governor is pleased to empower the said Board to exercise powers under sub-section (*2*) of section 9, sub-section (*2*) of section 13, clause (*b*) of sub-section (*1*) of section 19, and section 21 of the said Act.

E. W. HOLLAND,
Joint Secy. to the Govt. of Bengal.

EDUCATION DEPARTMENT.

NOTIFICATIONS.

No. 931Edn.—17th April 1939.—The following draft of a notification, which the Governor proposes to issue in exercise of the power conferred by clause (*i*) of sub-section (*2*) of section 66 of the Bengal (Rural) Primary Education Act, 1930 (Bengal Act VII of 1930), is published for the information of persons likely to be affected thereby.

2. The draft will be taken into consideration on or after the 30th June 1939, and any objection or suggestion with respect thereto, which may be received by the undersigned before that date, will be duly considered:—

Draft notification.

In exercise of the power conferred by clause (*i*) of sub-section (*2*) of section 66 of the Bengal (Rural) Primary Education Act, 1930 (Bengal Act VII of 1930), the Governor is pleased to make the following rules regarding the manner of election of a member of a District School Board under clause (*i*) of section 6:—

Rules.

1. In these rules—

(*a*) "Magistrate" means the Magistrate of the district or any Magistrate subordinate to the Magistrate of the district to whom he may delegate any of his powers under these rules;
(*b*) "the Act" means the Bengal (Rural) Primary Education Act, 1930;
(*c*) "election" means an election held under clause (*i*) of section 6 of the Act; and
(*d*) "thana" means a police-station.

2. All disputes arising under these rules other than objections under rule 19 shall be decided by the Magistrate and his decision shall be final.

3. An election under these rules shall be held by such date as may be fixed in this behalf by the Provincial Government under section 7 of the Act.

4. All existing permanent teachers, male or female, of primary schools either managed or recognised by the Board shall be entitled to have their names included in the register of voters for an election provided they have completed continuous service of at least three years. A register of such voters in the district, thana by thana, shall be prepared by the Magistrate at least five months before the date fixed under section 7 of the Act for the election.

5. The Magistrate shall, not less than sixteen weeks before the date fixed under section 7 of the Act for the election, select one or more polling centres in each thana within the area of the district and shall cause to be published the register of voters entitled to vote at each such polling centre. The register shall be published at such places within the thana as appear suitable to the Magistrate. Any person whose name does not appear in the register and who claims the right of voting, or any person who considers that any name in the register ought to be removed, may, within three weeks of the publication of the register, apply in writing to the Magistrate stating the grounds of his application for the insertion of his or her name in or the removal of such name from the register, as the case may be, and the Magistrate shall decide such application on a date to be previously intimated to the persons concerned and his decision shall be final and he shall cause the register to be amended in accordance therewith. The register of voters as so amended shall be deemed to be the final register of voters for the election, and no person whose name is not for the time being included in such register shall be entitled to vote at the election. The final register of voters shall be published at least ten weeks before the date fixed under section 7 of the Act for the election. No person shall vote at any polling station other than the one in the register of which his or her name is included. A person shall be entitled to vote only at one polling centre and shall not have more than one vote at such centre.

6. Any person whose name is included in the final register of voters shall be qualified to stand as a candidate for the election.

7. The Magistrate shall, as soon as the final register of voters is published, fix a date for the election within the date fixed under section 7 of the Act by the Provincial Government and issue notices calling for nomination of candidates. Such notices shall be published at the office of every Union Board, Union Committee or President Panchayet and at every primary school, thana and polling centre within the district. Within four weeks from the date of publication of the notices every person who is a candidate for election shall send his or her name to the Magistrate together with the necessary particulars filled up in the nomination form given in Appendix A to these rules. His nomination shall be supported by three voters whose names appear on the dates on which they sign the form in the register of voters prepared for the district. No names of candidates shall be received after the expiration of such period and no nomination shall be held to be valid unless the nomination form is properly filled in.

8. Every candidate shall submit with his nomination form a chalan showing that he has deposited a sum of Rs. 10 in a treasury in favour of the Board. No nomination form, which is not accompanied by such a chalan, shall be taken into consideration by the Magistrate.

9. The Magistrate, after scrutiny of the nomination, shall announce the names of the eligible candidates and a list of such candidates shall be published at least four weeks before the date fixed for the election, at such places in the district as the Magistrate considers suitable. No candidate whose name does not appear in such list shall be considered eligible for election.

10. A candidate who is not elected and has failed to receive ten *per cent.* of the total number of votes recorded in the district, shall forfeit the deposit made by him under rule 8.

11. If the number of the candidates mentioned in the list published under rule 9 is not greater than one, the Magistrate shall declare the candidate to be duly elected.

12. If the number of such candidates is greater than one, election shall be held on the date fixed under rule 7.

13. The election in all the thanas of the district shall be held simultaneously.

14. The date on which, the place at which and the hours between which the polling in each centre shall take place shall be duly notified at such places as may appear suitable to the Magistrate at least one month before the date of polling.

15. At the end of the second hour mentioned in the notice referred to in rule 14, no voter shall be admitted within the building or enclosure within which the election proceedings are being held, but the votes of all duly registered voters, who are already within the building or enclosure, shall be recorded.

16. All persons wishing to vote shall be present at the election. No vote by proxy or in writing shall be received by the Presiding Officer.

17. A Presiding Officer and an Assistant for the election at each polling centre shall be selected by the District Magistrate. The Assistant shall act as the Presiding Officer in case of the unavoidable absence of the Presiding Officer from the polling centre.

18. The proceedings shall commence by the Presiding Officer explaining the nature and object of the meeting to the assembled voters. He shall then read out the list of candidates against the vacancy.

19. If any person misconducts himself at the polling centre or canvasses within the building or enclosure within which the election proceedings are being held, or fails to obey the lawful orders of the Presiding Officer, he may immediately, by order of the Presiding Officer, be removed from the polling centre or such building or enclosure; and the person so removed shall not, unless with the permission of the Presiding Officer, be allowed again to enter the polling centre, building or enclosure during the day:

Provided that this power shall not be exercised so as to prevent any voter who is otherwise entitled to vote at any polling centre from having an opportunity of voting at such centre.

20. The Presiding Officer shall then proceed to take a poll for each candidate. He shall record the votes himself.

21. All objections to the right of a person to vote shall be summarily decided by the Presiding Officer after reference to the register. No objection to a voter shall be entertained except on the ground that he is not the person under whose name as entered in the register of voters he claims to vote.

22. The Presiding Officer shall on the conclusion of the poll seal the records of the votes prepared by him and prepare a report stating the number of the voters who attended and the number of votes cast in favour of each candidate. The records sealed and the report prepared by a Presiding Officer shall be forwarded without delay to the Magistrate. When the Magistrate has received the records and reports from all the polling centres in the district, he shall, after checking the records with reports, record a note in his own hand stating which of the candidates has received the largest number of votes and shall declare such candidate to be duly elected.

23. In the case of an equal number of votes being recorded in favour of two or more candidates, all of whom cannot be declared to be elected, selection shall be made from such candidates by lot in such manner as the Magistrate shall deem fit and thereupon the candidate thus selected shall be declared to be duly elected.

24. The name of the elected candidate shall be forwarded by the District Magistrate to the Provincial Government for publication in the *Calcutta Gazette*.

25. No election shall be invalidated on account of any irregularity whatever unless it appears that the irregularity was such as materially to affect the results of the election.

26. All costs incurred for the preparation of the register of voters, the publication of notices, the holding of elections or taking any other necessary action under these rules shall be payable from the District Primary Education Fund.

27. In the case of a casual vacancy occurring under section 12 of the Act on account of the removal, resignation or death of the elected member, the vacancy shall be filled by election in the manner provided in these rules, but no register of voters shall be prepared or published under rule 4 or rule 5 and the register of voters used at the election of the member whose place is proposed to be filled by the bye-election shall be treated as the register of voters for such bye-election, and the Magistrate shall, as soon as may be after the date referred to in section 7 of the Act has been fixed by the Provincial Government, fix under rule 7 the date for the bye-election and issue the notices referred to in that rule.

Appendix A.

(Rule 7.)

Form for the nomination of candidates for election to the District School Board under clause (i) of section 6 of the Bengal (Rural) Primary Education Act, 1930.

1. Name of candidate———————————————

———————————————————————

2. Address———————————————————

———————————————————————

3. Number in the register of voters——————————

4. Particulars of qualifications———————————

———————————————————————

5. Length of service with approximate date——————

———————————————————————

6. Signature of the candidate with date———————

———————————————————————

7. Names of three voters supporting————————

———————————————————————

———————————————————————

———————————————————————

8. Their numbers in the register of voters——————

———————————————————————

9. Signatures of voters supporting with dates—————

———————————————————————

Countersignature of the President or a member of a Union Board in the district.

Darjeeling.—No. 946Edn.—18th April 1939.—Miss Mabel Bwye, Junior English Mistress, Dow Hill Girls' School, Kurseong, was on leave for the period from 5th March 1937 to 2nd December 1937 and again from 10th February 1938 to 4th March 1938, with the winter vacation of the school for 1936-37, extending from 3rd December 1936 to 4th March 1937, prefixed to the first period of the leave and with the portion of the vacation for 1937-38 from 3rd December 1937 to 9th February 1938 affixed thereto under Fundamental Rule 82(*d*), viz., leave on average pay *ex*-India, for the period from 5th March 1937 to 25th May 1937, under the proviso to Fundamental Rule 81(*b*)(*ii*), and leave on half average pay for the remaining period, under rule 81(*d*) of the same Rules.

This cancels the orders in notification No. 579T.Edn., dated the 1st June 1938.

Darjeeling.—No. 993Edn.—21st April 1939.—The Governor is pleased to appoint the following members to constitute the combined Governing Body of the Victoria Boys' and Dow Hill Girls' Schools, Kurseong:—

(1) The Director of Public Instruction, Bengal, Chairman.
(2) The Deputy Commissioner, Darjeeling, Vice-Chairman.
(3) The Subdivisional Officer, Kurseong.
(4) The Executive Engineer, Darjeeling Division.
(5) The Civil Surgeon, Darjeeling.
(6) The Civil Medical Officer, Kurseong.
(7) The General Manager, Eastern Bengal Railway.
(8) The General Manager, Darjeeling Himalayan Railway.
(9) Mr. W. M. Cook, Representative of the Darjeeling Planters' Association.
(10) Mr. K. E. Wallace, Representative of the Anglo-Indian and Domiciled European Association, Bengal.
(11) Mr. W. F. Webster, Representative of the parents and guardians of the pupils of the schools.
(12) The Inspector of European Schools, Bengal.
(13) The Inspectress of Schools, Dacca Circle.
(14) Mr. T. D. Nugent, Representative of the teaching staff of the Victoria Boys' School.
(15) Miss A. M. C. Mack, Representative of the teaching staff of the Dow Hill Girls' School.
(16) Miss J. B. Fitzgerald, Representative of the teaching staff of the Dow Hill Training College.
(17) The Head Master, Victoria Boys' School, Secretary.
(18) The Principal, Dow Hill Girls' School and Training College, Joint Secretary.
(19) Mr. J. W. Chippendale, Representative of the Provincial Board of of Anglo-Indian and European Education, Bengal.

2. Members other than the representatives of the teaching staff will hold office for three years, while the representatives of the staff will hold office for one year only.

No. 995Edn.—21st April 1939.—In exercise of the power conferred by clause (*b*) of sub-section (2) of section 241 of the Government of India Act, 1935, read with section 276 of that Act, the Governor is pleased to make the following amendment in the rules for the departmental examination for educational officers in Account Rules and Practice, published under notification No. 4382-Edn., dated the 8th November 1927, as subsequently amended, namely:—

For rule 1 of the said rules the following shall be substituted:—

"1. Officers holding the following classes of posts shall be required to pass the examination in Account Rules and Practice within two years from the date of their appointment to the posts:—

(*i*) Inspectors and Second Inspectors of Schools (except Indian Educational Service officers and Inspector of European Schools, Bengal).
(*ii*) Assistant Inspectors of Schools for Muhammadan Education.
(*iii*) All District Inspectors of Schools.
(*iv*) Subdivisional Inspectors of Schools.
(*v*) Inspectresses and Assistant Inspectresses of Girls' Schools.
(*vi*) All Head Masters and Head Mistresses of Government High Schools.
(*vii*) Head Masters and Superintendents of Training or Normal Schools and Head Mistresses of Female Training Schools.
(*viii*) All Assistant Head Masters and Assistant Head Mistresses of Government High Schools.
(*ix*) Assistant Head Masters or Assistant Superintendents of Training or Normal Schools.

In case of officers, however, who were not hitherto required to pass the said examination but have now become liable to do so, on account of the inclusion of the posts they are already holding in the above list, two years' limit is to be taken from the date of promulgation of these rules. Failure to pass the examination within the prescribed period will entail stoppage of promotion to higher posts and confirmation and increments of pay in the posts which they hold. Officers other than those mentioned above may, with the approval of the Director of Public Instruction, sit for the examination. If an officer has passed the examination at a certain stage of his service, he will not be required to do so again by reason of his appointment, transfer or promotion to one of the aforesaid posts.

If a candidate at the said examination fails to pass in one paper of the examination, he will be required to take that paper only in the next examination and if he fails to pass in that paper a second time, he will be required to take both the papers in the subsequent examination.

Tippera.—No. 996Edn.—21st April 1939.—Maulvi Najmul Hussain Chaudhury, District Inspector of Schools, Tippera, is allowed leave for the period from the 15th February to 18th March 1939, both days inclusive, in

extension of the leave already granted to him, viz., leave on average pay under Fundamental Rule 81(*b*)(*ii*) up to the 6th March 1939 and thereafter leave on half average pay for the remaining period under rule 81 (*d*) of the said Rules.

Dacca Range.—No. 997Edn.—21st April 1939.—Rai K. C. Ray Bahadur, Inspector of Schools, Dacca Range, is allowed leave on average pay for twenty-two days, with effect from the 11th April 1939, under rule 81(*b*)(*ii*) of the Fundamental Rules.

Bakarganj Range-Howrah.—No. 1007Edn. —21st April 1939.—Babu Priya Nath Hore, officiating Second Inspector of Schools, Bakarganj Range, is transferred as District Inspector of Schools, Howrah, with effect from the date on which he joins the appointment, *vice* Babu Umesh Chandra Dey, retired.

Calcutta.—No. 1012Edn.—22nd April 1939.—Sir Manmatha Nath Mukherji, Kt. M.A., B.L., is appointed to be the President of the Bengal Sanskrit Association, with effect from 1st April 1939, until further orders.

Calcutta.—No. 1017Edn.—22nd April 1939.—Mr. Prasanta Chandra Mahalanabis, Professor of Physics, Presidency College, Calcutta, is allowed leave on average pay for the period from the 3rd April to the 6th April 1939, under rules 81(*b*)(*i*) and 82(*b*) of the Fundamental Rules.

Calcutta.—No. 1018Edn.—22nd April 1939. —Mr. Praphulla Chandra Ghosh, M.A., is appointed Emeritus Professor in the Presidency College, Calcutta, with effect from the date on which the College re-opens after the summer vacation for 1939.

Khulna.—No. 1019Edn.—22nd April 1939. —Babu Banbehari Das, Assistant Head Master, Khulna Zilla School, in the Subordinate Educational Service, acted in the Bengal Educational Service as Head Master of that School for the period from the 13th July to the 6th September 1938.

Calcutta.—No. 1027Edn.—24th April 1939. —The Governor is pleased to appoint the undermentioned gentlemen to be members of the committee constituted in terms of resolution No. 759Edn., dated the 27th March 1939, to report upon the development of the Government Commercial Institute, Calcutta, into a first grade Commercial College:—

Babu Sudhangsu Kumar Guha Thakurta, officiating Principal, Government Commercial Institute, Calcutta.

Dr. J. C. Sinha, Professor of Economics, Presidency College, Calcutta.

ADDENDUM.

No. 1004Edn.—21st April 1939.—In notification No. 543T.Edn., dated the 31st May 1938, published at page 1086, Part I of the *Calcutta Gazette*, dated the 9th June 1938, insert "Effect of heat on water" after the words "Pressure of atmosphere" in line 3 of the curriculum for Classes VII and VIII.

This should take effect from the 1st of January 1939.

By order of the Governor,

H. GRAHAM,

Secy. to the Govt. of Bengal.

Registration.

NOTIFICATIONS.

Jalpaiguri.—No. 449Regn.—18th April 1939.—Babu Surendra Nath Roy, District Sub-Registrar of Jalpaiguri, is allowed leave on average pay for two days, viz., the 11th and 12th April 1939, under rule 81(*b*)(*ii*) of the Fundamental Rules.

Chittagong.—No. 455Regn. — 21st April 1939.—In exercise of the power conferred by section 3 of the Bengal Muhammadan Marriages and Divorces Registration Act, 1876 (Bengal Act I of 1876), and in modification of all previous orders, the Governor is pleased to appoint Maulvi Muhammad Serajul Haque to be a Muhammadan Registrar within Unions Nos. III and V to VII within the police-station of Mirsarai, in the district of Chittagong.

Chittagong. — No. 456Regn. — 21st April 1939.— In exercise of the power conferred by section 2 of the Kazis' Act, 1880 (Act XII of 1880) and in modification of all previous orders, the Governor is pleased to appoint Maulvi Muhammad Serajul Haque to be the Kazi for the celebration of marriages and the performance of other rites and ceremonies within unions Nos. III and V to VII of the police-station of Mirsarai, in the district of Chittagong.

Chittagong. — No. 459Regn. — 21st April 1939.—In exercise of the power conferred by section 3 of the Bengal Muhammadan Marriages and Divorces Registration Act, 1876 (Bergal Act I of 1876), the Governor is pleased to appoint Maulvi Raihanuddin, Muhammadan Registrar of Baufal, in the district of Bakarganj, to be a Muhammadan Registrar within unions Nos. I, II and IV of the police-station of Mirsarai, in the district of Chittagong.

Chittagong. — No. 460Regn. — 21st April 1939.—In exercise of the power conferred by section 2 of the Kazis' Act, 1880 (Act XII of 1880), the Governor is pleased to appoint Maulvi Raihanuddin, Kazi of Baufal, in the district of Bakarganj, to be the Kazi for the celebration of marriages and the performance of other rites and ceremonies within unions Nos. I, II and IV of the police-station of Mirsarai, in the district of Chittagong.

Dacca.—No. 464Regn.—21st April 1939.—In exercise of the power conferred by section 3 of the Bengal Muhammadan Marriages and Divorces Registration Act, 1876 (Bengal Act I of 1876), the Governor is pleased to appoint Maulvi Khandkar Md. Abdul Khaleque temporarily to be a Muhammadan Registrar within the police-station of Shibalaya and unions Nos. I and II of police-station Daulatpur, in the district of Dacca.

Dacca.—No. 465Regn.—21st April 1939.—In exercise of the power conferred by section 2 of the Kazis' Act, 1880 (Act XII of 1880), the Governor is pleased to appoint Maulvi Khandkar Md. Abdul Khaleque temporarily to be the Kazi for the celebration of marriages and the performance of other rites and ceremonies within the police-station of Shibalaya and unions Nos. I and II of police-station Daulatpur, in the district of Dacca.

Birbhum.—No. 469Regn.—21st April 1939.—In exercise of the power conferred by section 3 of the Bengal Muhammadan Marriages and Divorces Registration Act, 1876 (Bengal Act I of 1876), the Governor is pleased to appoint Maulvi Quazi Masudul Huq to be a Muhammadan Registrar within the police-station of Murarai, in the district of Birbhum.

Birbhum. — No. 470Regn. — 21st April 1939.—In exercise of the power conferred by section 2 of the Kazis' Act, 1880 (Act XII of 1880), the Governor is pleased to appoint Maulvi Quazi Masudul Huq to be the Kazi for the celebration of marriages and the performance of other rites and ceremonies within the police-station of Murarai, in the district of Birbhum.

Calcutta.—No. 474Regn.—21st April 1939.—Maulvi Abul Khair Muhammad Siddiq, Sub-Registrar of Calcutta, is allowed leave on average pay for the period from the 11th to the 22nd April 1939 (both days inclusive), under rule 81(*b*) (*ii*) of the Fundamental Rules.

Bankura.—No. 475Regn.—22nd April 1939.—Babu Kishori Mohan Basu, District Sub-Registrar of Bankura, is allowed leave on average pay, on medical certificate, for fifteen days, with effect from the 11th February 1939, under the proviso to rule 81(*b*)(*ii*) of the Fundamental Rules, in extension of the leave already granted to him.

Dacca.—No. 477Regn.—22nd April 1939.—In exercise of the power conferred by section 3 of the Bengal Muhammadan Marriages and Divorces Registration Act, 1876 (Bengal Act I of 1876), the Governor is pleased to appoint Maulvi Shamsuddin Ahmed to be a Muhammadan Registrar within the police-station of Sabhar, in the district of Dacca.

Dacca.—No. 478Regn.—22nd April 1939.—In exercise of the power conferred by section 2 of the Kazis' Act, 1880 (Act XII of 1880), the Governor is pleased to appoint Maulvi Shamsuddin Ahmed to be the Kazi for the celebration of marriages and the performance of other rites and ceremonies within the police-station of Sabhar, in the district of Dacca.

Dacca.—No. 481Regn.—22nd April 1939.—In exercise of the power conferred by section 3 of the Bengal Muhammadan Marriages and Divorces Registration Act, 1876 (Bengal Act I of 1876), the Governor is pleased to appoint Maulvi Muhammad Abdul Jabbar to be a Muhammadan Registrar within the police-station of Sibalay and unions Nos. I and II of the police-station of Daulatpur, in the district of Dacca.

Dacca.—No. 482Regn.—22nd April 1939.—In exercise of the power conferred by section 2 of the Kazis' Act, 1880 (Act XII of 1880), the Governor is pleased to appoint Maulvi Muhammad Abdul Jabbar to be the Kazi for the celebration of marriages and the performance of other rites and ceremonies within the police-station of Sibalay and unions Nos. I and II of the police-station of Daulatpur, in the district of Dacca.

Dacca.—No. 485Regn.—22nd April 1939.—In exercise of the power conferred by section 3 of the Bengal Muhammadan Marriages and Divorces Registration Act, 1876 (Bengal Act I of 1876), the Governor is pleased to appoint Maulvi Kazi Abdul Jalil to be a Muhammadan Registrar within unions Nos. I to VI and X of the police-station of Lohajang, in the district of Dacca.

Dacca.—No. 486Regn.—22nd April 1939.—In exercise of the power conferred by section 2 of the Kazis' Act, 1880 (Act XII of 1880), the Governor is pleased to appoint Maulvi Kazi Abdul Jalil to be the Kazi for the celebration of marriages and the performance of other rites and ceremonies within unions Nos. I to VI and X of the police-station of Lohajang, in the district of Dacca.

Dacca.—No. 489Regn.—22nd April 1939.—In exercise of the power conferred by section 3 of the Bengal Muhammadan Marriages and Divorces Registration Act, 1876 (Bengal Act I of 1876), the Governor is pleased to appoint Maulvi Khandkar Abdul Khaleque to be a Muhammadan Registrar within unions Nos. I to V of the police-station of Munshiganj, in the district of Dacca.

Dacca.—No. 490Regn.—22nd April 1939.—In exercise of the power conferred by section 2 of the Kazis' Act, 1880 (Act XII of 1880), the Governor is pleased to appoint Maulvi Khondkar Abdul Khaleque to be the Kazi for the celebration of marriages and the permormance of other rites and ceremonies within unions Nos. I to V of the police-station of Munshiganj, in the district of Dacca.

Dacca.—No. 493Regn.—22nd April 1939.—In exercise of the power conferred by section 3 of the Bengal Muhammadan Marriages and Divorces Registration Act, 1876 (Bengal Act I of 1876), the Governor is pleased to appoint Maulvi Abu Muhammad Atiqur Rahman to be a Muhammadan Registrar within the police-station of Tezgaon, in the district of Dacca.

Dacca.—No. 494Regn.—22nd April 1939.—In exercise of the power conferred by section 2 of the Kazis' Act, 1880 (Act XII of 1880), the Governor is pleased to appoint Maulvi Abu Muhammad Atiqur Rahman to be the

Kazi for the celebration of marriages and the performance of other rites and ceremonies within the police-station of Teagaon, in the district of Dacca.

Dacca.—No. 497Regn.—22nd April 1939.—In exercise of the power conferred by section 3 of the Bengal Muhammadan Marriages and Divorces Registration Act, 1876 (Bengal Act I of 1876), the Governor is pleased to appoint Maulvi Tajuddin Ahmed to be a Muhammadan Registrar within unions Nos. VI to X of the police-station of Munshiganj, in the district of Dacca.

Dacca.—No. 498Regn.—22nd April 1939.—In exercise of the power conferred by section 2 of the Kazis' Act, 1880 (Act XII of 1880), the Governor is pleased to appoint Maulvi Tajuddin Ahmed to be the Kazi for the celebration of marriages and the performance of other rites and ceremonies within unions Nos. VI to X of the police-station of Munshiganj, in the district of Dacca.

Dacca.—No. 501Regn.—22nd April 1939.—In exercise of the power conferred by section 3 of the Bengal Muhammadan Marriages and Divorces Registration Act, 1876 (Bengal Act I of 1876), the Governor is pleased to appoint Maulvi Jafaruddin Ahmed to be a Muhammadan Registrar within unions Nos. VII to IX, XI and XII of the police-station of Lohajang, in the district of Dacca.

Dacca.—No. 502Regn.—22nd April 1939.—In exercise of the power conferred by section 2 of the Kazis' Act, 1880 (Act XII of 1880), the Governor is pleased to appoint Maulvi Jafaruddin Ahmed to be the Kazi for the celebration of marriages and the performance of other rites and ceremonies within unions Nos. VII to IX, XI and XII of the police-station of Lohajang, in the district of Dacca.

Dacca.—No. 505Regn.—22nd April 1939.—In exercise of the power conferred by section 3 of the Bengal Muhammadan Marriages and Divorces Registration Act, 1876 (Bengal Act I of 1876), the Governor is pleased to appoint Maulvi Abdul Latif Chaudhuri to be a Muhammadan Registrar within the police-station of Fatulla, in the district of Dacca.

Dacca.—No. 506Regn.—22nd April 1939.—In exercise of the power conferred by section 2 of the Kazis' Act, 1880 (Act XII of 1880), the Governor is pleased to appoint Maulvi Abdul Latif Chaudhuri to be the Kazi for the celebration of marriages and the performance of other rites and ceremonies within the police-station of Fatulla, in the district of Dacca.

Dacca.—No. 512Regn.—22nd April 1939.—In exercise of the power conferred by section 3 of the Bengal Muhammadan Marriages and Divorces Registration Act, 1876 (Bengal Act I of 1876), the Governor is pleased to appoint Maulvi Irfanuddin to be a Muhammadan Registrar with union Nos. I—VI of the police-station of Rupganj, in the district of Dacca.

This cancels notification No. 670Regn., dated the 3rd August 1938.

Dacca.—No. 513Regn.—22nd April 1939.—In exercise of the power conferred by section 2 of the Kazis' Act, 1880 (Act XII of 1880), the Governor is pleased to appoint Maulvi Irfanuddin to be the Kazi for the celebration of marriages and the performance of other rites and ceremonies within union Nos. I—VI of the police-station of Rupganj, in the district of Dacca.

This cancels notification No. 671Regn., dated the 3rd August 1938.

Dacca.—No. 516Regn.—22nd April 1939.—In exercise of the power conferred by section 3 of the Bengal Muhammadan Marriages and Divorces Registration Act, 1876 (Bengal Act I of 1876), the Governor is pleased to appoint Maulvi Abdur Razzaque to be a Muhammadan Registrar within union Nos. VII—XI of the police-station of Rupganj, in the district of Dacca.

This cancels notification No. 666Regn., dated the 3rd August 1938.

Dacca.—No. 517Regn.—22nd April 1939.—In exercise of the power conferred by section 2 of the Kazis' Act, 1880 (Act XII of 1880), the Governor is pleased to appoint Maulvi Abdur Razzaque to be the Kazi for the celebration of marriages and the performance of other rites and ceremonies within union Nos. VII—XI of the police-station Rupganj, in the district of Dacca.

This cancels notification No. 667Regn., dated the 3rd August 1938.

Tippera.—No. 521Regn.—24th April 1939.—In exercise of the power conferred by section 3 of the Bengal Muhammadan Marriages and Divorces Registration Act, 1876 (Bengal Act I of 1876), the Governor is pleased to appoint Maulvi Sultan Ahmed temporarily to be a Muhammadan Registrar within unions Nos. IX, X, XVII, XVIII and XIX of the police-station of Laksham, in the district of Tippera.

Tippera.—No. 522Regn.—24th April 1939.—In exercise of the power conferred by section 2 of the Kazis' Act, 1880 (Act XII of 1880), the Governor is pleased to appoint Maulvi Sultan Ahmed temporarily to be the Kazi for the celebration of marriages and the performance of other rites and ceremonies within unions Nos. IX, X, XVII, XVIII and XIX of the police-station of Laksham, in the district of Tippera.

Tippera.—No. 525Regn.—24th April 1939.—In exercise of the power conferred by section 3 of the Bengal Muhammadan Marriages and Divorces Registration Act, 1876 (Bengal Act I of 1876), and in modification of all previous orders, the Governor is pleased to appoint Maulvi Abul Ma-Ali Md. Abdul Baqui to be a Muhammadan Registrar within unions Nos. I to VIII and XI to XVI of the police-station of Laksham, in the district of Tippera.

Tippera.—No. 526Regn.—24th April 1939.—In exercise of the power conferred by section 2 of the Kazis' Act, 1880 (Act XII of 1880), and in modification of all previous orders, the Governor is pleased to appoint Maulvi Abul Ma-Ali Md. Abdul Baqui to be the Kazi for the celebration of marriages and the performance of other rites and ceremonies within unions Nos. I to VIII and XI to XVI of the police-station of Laksham, in the district of Tippera.

Mymensingh.—No. 530Regn.—24th April 1939.—In exercise of the power conferred by section 3 of the Bengal Muhammadan Marriages and Divorces Registration Act, 1876 (Bengal Act I of 1876), the Governor is pleased to appoint Maulvi Muhammad Yaqub temporarily to be a Muhammadan Registrar within the police-station of Sherpore, in the district of Mymensingh, during the absence, on leave, of Maulvi Syed Wahebullah, or until further orders.

Mymensingh.—No. 531Regn.—24th April 1939.—In exercise of the power conferred by section 2 of the Kazis' Act, 1880 (Act XII of 1880), the Governor is pleased to appoint Maulvi Muhammad Yaqub temporarily to be the Kazi for the celebration of marriages and the performance of other rites and ceremonies within the police-station of Sherpore, in the district of Mymensingh, during the absence, on leave, of Maulvi Syed Wahebullah, or until further orders.

By order of the Governor,

H. GRAHAM,

Secy. to the Govt. of Bengal.

Orders by the Inspector-General of Registration, Bengal.

Bakarganj.—No. 159.—4th April 1939.—Babu Kishori Mohan Karmakar, Joint Sub-Registrar of Matbaria at Bamna, in the district of Bakarganj, is allowed leave on average pay for seven days, under rule 81(*b*)(*ii*) of the Fundamental Rules, with effect from the 21st April 1939.

Noakhali.—No. 160.—4th April 1939.—Maulvi Abu Isa Md. Mustafa, officiating 1st Joint Sub-Registrar of Feni at Mutiganj, in the district of Noakhali, is allowed earned leave for three days, under rule 10 of the Bengal Services (Revision of Leave) Rules, 1934, with effect from the 11th April 1939.

Mymensingh.—No. 161.—4th April 1939.—Babu Hari Ballav Chaudhuri, Sub-Registrar of Kalihati, in the district of Mymensingh, is allowed leave on average pay for three days, under rule 81(*b*)(*ii*) of the Fundamental Rules, with effect from the 11th April 1939.

Noakhali.—No. 162.—4th April 1939.—Mr. V. G. Andrews, 2nd Joint Sub-Registrar of Begamganj (Chaumuhani) at Sonaimuri in the district of Noakhali, is allowed leave on average pay for three days, under rule 81(*b*)(*ii*) of the Fundamental Rules, with effect from the 11th April 1939.

Noakhali.—No. 163.—4th April 1939.—Maulvi Salamatullah, 2nd Joint Sub-Registrar of Noakhali at Kabirhat, is allowed leave on average pay for one month, under rule 81(*b*)(*ii*) of the Fundamental Rules, with effect from the date on which he may be relieved.

Noakhali.—No. 164.—4th April 1939.—Maulvi Wakiluddin Ahmed Chaudhury, Sub-Registrar under orders of transfer to Chatkhil, in the district of Noakhali, is temporarily appointed to act as 2nd Joint Sub-Registrar of Noakhali, during the absence, on leave, of the permanent incumbent or until further orders.

Dinajpur.—No. 165.—4th April 1939.—Babu Ashu Tosh Sen Gupta, Sadar Joint Sub-Registrar of Dinajpur, is allowed leave on average pay for three days, under rule 81(*b*)(*ii*) of the Fundamental Rules, with effect from the 11th April 1939.

Rangpur.—No. 166.—4th April 1939.—Babu John Ballav Chaudhuri, 2nd Joint Sub-Registrar of Govindganj at Palashbari, in the district of Rangpur, is allowed leave on average pay for five days, under rule 81(*b*)(*ii*) of the Fundamental Rules, with effect from the 11th April 1939.

Howrah.—No. 167.—4th April 1939.—Maulvi Md. Shujauddin, Sub-Registrar of Uluberia, in the district of Howrah, is allowed leave on average pay for two weeks, under rule 81(*b*)(*ii*) of the Fundamental Rules, in extension of the leave granted to him in this department notification No. 80, dated the 27th February 1939.

24-Parganas.—No. 168.—5th April 1939.—Babu Nripendra Nath Basu, Joint Sub-Registrar of Joynagar at Dakshin Barasat, in the district of the 24-Parganas, is allowed leave on average pay for three days, under rule 81(*b*)(*ii*) of the Fundamental Rules, with effect from the 11th April 1939.

MAHMOOD ALI,
Inspector-General of Regn., Bengal.

PUBLIC SERVICE COMMISSION, BENGAL.

NOTIFICATION.

No. 461P.S.C.—19th April 1939.—Khan Bahadur Mr. Fakhruddin Ahmad, Secretary, Public Service Commission, Bengal, was granted leave on average pay for two days, viz., the 11th and 12th April 1939, under rule 81(*b*)(*ii*) of the Fundamental Rules.

F. W. ROBERTSON, *Chairman.*

TREASURY NOTICES.

Rangpur, the 17th April 1939.

Uncovenanted Deputy Collector, Babu Karunamoy Mitra, is placed in charge of the Rangpur Treasury with effect from the forenoon of the 17th April 1939 and is authorised to draw bills on other treasuries, *vice* Babu Upendra Kumar Mitra, Sub-Deputy Collector.

A. MAJID, *Collector.*

Faridpur, the 22nd April 1939.

Uncovenanted Deputy Collector Maulvi Abul Kasem Wajihuddin Ahmed has been placed in executive charage of the Faridpur Treasury from the afternoon of the 17th April 1939 and is authorised to draw bills on other treasuries.

S. C. MAJUMDAR, *Collector.*

Rajshahi, the 22nd April 1939.

Babu Birendra Nath Maitra, Sub-Deputy Collector, Rajshahi, has been placed in charge of the Rajshahi Treasury from the forenoon of the 17th April 1939 and is authorised to draw bills on other treasuries.

R. JOHNSTON, *Collector.*

SHERIFF'S OFFICE.

The 16th March 1939.

Notice is hereby given that the Second Criminal Sessions of the year 1939 of the High Court of Judicature at Fort William in Bengal for the town of Calcutta and factory of Fort William and the places subordinate thereto, will be held at the Court House, in the town of Calcutta, on Monday, the 1st day of May next, at 11 o'clock in the forenoon, and thenceforward from day to day until the said sessions be over. And it is hereby proclaimed that all persons who are to prosecute any of the prisoners to be brought up for trial at the said sessions be present then and there to prosecute.

S. FAZAL ELLAHI, *Sheriff.*

সরিফ আফিস, সন ১৯৩৯ সালের ১৬ই মার্চ্চ।

এতদ্বারা সকলকে সমাচার দেওয়া যাইতেছে যে, সুবে বাঙ্গালার ফোর্ট উইলিয়ম দুর্গের অধীন সহর কলিকাতার ও অন্যান্য স্থানের ফৌজদারী বিচার নিস্পত্তি জন্য আগামী সন ১৯৩৯ সালের ১লা মে সোমবার বেলা ১১ ঘটিকার সময় এবং যে পর্য্যন্ত সেশিয়নের কার্য্য সমাধা না হয়, প্রতিদিন উক্ত সময়ে কলিকাতার হাইকোর্টের আপন আদালত ঘরে সন ১৯৩৯ সালের দ্বিতীয় ক্রিমিন্যাল সেশিয়ন বসিবেক এবং এতদ্বারা আরও প্রচার করা যাইতেছে যে, যে সকল ব্যক্তি কোন কয়েদীর বিরুদ্ধে কোন ফৌজদারী মিছিল করিবেক, তাহারা উক্ত স্থানে উক্ত সময়ে হাজির থাকিয়া মোকদ্দমা করে। ইতি।

এস্, ফজল, ইলাহি,
সরিফ।

ORDERS AND NOTIFICATIONS BY THE HIGH COURT OF JUDICATURE AT FORT WILLIAM IN BENGAL AND THE CHIEF JUSTICE OF BENGAL.

Appellate Side.

Appointments and Transfers.

Rangpur.—No. 3955A.—21st April 1939.—Babu Indu Bhusan Barman, probationary munsif, now employed as an additional munsif (on training) at Kuriguon, in the district of Rangpur, is appointed temporarily to be a munsif in the said district, to be ordinarily stationed at Rangpur (Sadar), during the absence, on leave, of Babu Sudhansu Chandra Ghose, or until further orders.

Tippera.—No. 3970A.—21st April 1939.—Babu Bibhutosh Banarji, munsif, lately employed as additional munsif (supernumerary) at Comilla, in the district of Tippera, is appointed temporarily to be an additional munsif (supernumerary) in the said district, to be ordinarily stationed at Nabinagar.

Tippera.—No. 4043A.—22nd April 1939.—Maulvi Noor Muhammad Khan, probationary munsif, now employed as additional munsif (on training) at Comilla, in the district of Tippera, is appointed temporarily to be a munsif in the said district to be ordinarily stationed at Comilla during the absence, on leave, of Babu Panchkari Sarkar or until further orders.

Leave.

No. 3891A.—19th April 1939.—Babu Harendra Nath Banarji, munsif, is allowed leave on half average pay, on medical certificate, under rule 81(*d*) of the Fundamental Rules, for the period from the 24th February to the 14th November 1939, in extension of the leave granted to him under the orders of the 7th September 1938.

Rajshahi-Malda.—No. 3895A.—19th April 1939.—Babu Tej Chandra Mukharji, Subordinate Judge and Assistant Sessions Judge of Malda, is allowed leave on average pay, under rules 81(*b*)(*ii*) and 82(*b*) of the Fundamental Rules, for one month, with effect from the 11th April 1939.

Rangpur.—No. 3960A.—21st April 1939.—Babu Sudhansu Chandra Ghosh, munsif of Rangpur, is allowed leave on agerage pay, under rules 81(*b*)(*ii*) and 82(*b*) of the Fundamental Rules, for the period from the 4th May to the 30th June 1939.

Tippera.—No. 4049A.—22nd April 1939.—Maulvi Noor Muhammad Khan, probationary munsif, now employed as additional munsif (on training) at Comilla, in the district of Tippera, was allowed earned leave for the period from the 11th to the 15th April 1939, under rule 14 (*a*) of the Bengal Services (Revision of Leave) Rules, 1934.

T. H. Ellis,
Registrar, Appellate Side.

Original Side.

Calcutta, the 20th April 1939.

The following revised copy of syllabus for the Advocateship Examination as recommended by the Committee of Control is approved by the Full Court in lieu of the existing syllabus appearing at page 148 of the Rules and Orders of the Original Side, High Court, 3rd edition, 1930:—

(1) Commercial Law—Smith's Mercantile Law (18th Edition, 1931); Scrutton on Charter-parties (13th Edition, 1931); Chalmers' Sale of Goods Act (11th Edition, 1931); The Negotiable Instruments Act; The Indian Contract Act, IX of 1872; the Indian Arbitration Act, IX of 1899; and the Second Schedule to the Code of Civil Procedure; Indian Sale of Goods Act, 1930; Indian Partnership Act, 1932.

(2) Company Law—Palmer's Company Law, by Topham (16th Edition, 1938); The Indian Companies Act, VII of 1913, and the Rules framed by the Court thereunder.

Insolvency Law—The Presidency Towns Insolvency Act, III of 1909 (with local amendments), and the Rules thereunder; The Provincial Insolvency Act, V of 1920.

(3) The Letters Patent, etc.—Latest Edition of the Rules of the Court.

(4) Guardian and Wards Act, etc.—The Guardian and Wards Act, VIII of 1890; The Lunacy Act, IV of 1912; The Indian Majority Act (XXXIX of 1925); The Indian Succession Act (XXXIX of 1925); Kinney's Handbook of Administration Practice; The Administrator-General's Act (III of 1913); The Indian Divorce Act, IV of 1869; Indian and Colonial Divorce (Jurisdiction) Act, 1926.

Part I.

(1) Equity, etc.—Story's Equity Jurisprudence, 1920; White & Tudor's Leading Cases in Equity, 1928; Underhill on Trusts, 1933; The Specific Relief Act.

(2) The Law of Contract—Pollock on Contract (10th Edition, 1936); The Indian Contract Act.

(3) The Law of Torts—Pollock on Torts (13th Edition, 1929).

Part II.

(1) The Law relating to Property—William's on Real Property, 1933; Sir Rash Behary Ghose's Law of Mortgage, 1922; The Transfer of Property Act (IV of 1882); Goddard on Easements (8th Edition, 1921); The Indian Easements Act, V of 1882; Strahan's Elements of Conveyancing (3rd Edition, 1927); Williams on Vendors and Purchasers (4th Edition, 1936); The Indian Registration Act (XVI of 1908).

(2) The Law of Land Tenures, etc.—U. N. Mitra's Law of Limitation and Prescription (6th Edition, 1931); The Bengal Tenancy Act.

(3) The Law of Succession—The Indian Succession Act; The Administrator-General's Act; Kinney's Handbook of Administration Practice, etc.

Part III.

(1) Commercial Law—(See above.)

(2) Company and Insolvency Law—(See above.)

(3) Civil Procedure—S. C. Sarkar; Mulla's Civil Procedure Code; The Chapter on Discovery in the Annual Practice; Odger's on pleadings (11th Edition, 1934); The Indian Limitation Act; The Indian Evidence Act (I of 1872); Phipson on Evidence (7th Edition, 1930).

(4) Letters Patent, etc.—(See above.)

A. L. COLLET,

Registrar, Original Side.

ORDERS BY COMMISSIONERS OF DIVISIONS.

Burdwan Division—Chinsura.

No. 774R.G.—25th March 1939.—In exercise of the powers conferred by sections 3(*2*) and 4 of the Bengal Agricultural Debtors Act, 1935 (Bengal Act VII of 1936), delegated to him under section 5 of the said Act, the Commissioner of the Burdwan Division hereby cancels the appointment of Babu Ramnarayan Tewari as a member and Chairman of the Garanga Debt Settlement Board in the Sadar (North) subdivision of the Midnapore district, which was published in notification No. 292R.G., dated the 16th January 1938, at pages 320-321, Part I of the *Calcutta Gazette*, dated the 10th February 1938, and appoints Babu Behari Lal Chakravarty, a sitting member, to be the Chairman and Babu Subal Chandra De to be the member in his place.

No. 777R.G.—25th March 1939.—In exercise of the powers conferred by sub-section (*2*) of section 3 of the Bengal Agricultural Debtors Act, 1935 (Bengal Act VII of 1936), delegated to him under section 5 of the said Act, the Commissioner of the Burdwan Division hereby appoints the following persons to be Chairmen and members respectively of the Debt Settlement Boards noted below for a term of three years with effect from the date of publication of this notification:—

Birbhum district, Sadar subdivision.

(1) Jashpur Debt Settlement Board.

Babu Bhudhar Chandra Show, M.A., Chairman.

Members.

Maulvi Abdul Fayez Kaderi.
Babu Bagal Chandra De.
Maulvi Tabarak Mondal.
Babu Kumarish Chattaraj.

(2) Joydebkenduli Debt Settlement Board.

Babu Sarat Chandra De, Chairman.

Members.

Babu Satkauri Ghosh.
Haji Sk. Soleman.
Maulvi Sk. Imran Mondal.
Babu Hrishikesh Roy.

(3) Lakshminarayanpur Debt Settlement Board.

Babu Satya Kinkar Ganguli, Chairman.

Members.

Babu Sripati Mondal.
Maulvi Haji Moniruddin.
Babu Monmatha Nath Chatterjee.
Maulvi Shamsher Ali.

(4) Balijuri Debt Settlement Board.

Dr. Mustaque Hossain, Chairman.

Members.

Babu Satya Narayan Chakraverty.
Babu Ratneswar Chakraverty.
Babu Lakshmi Kanta Ruj.
Maulvi Sk. Serazuddin.

(5) Ghurisa Debt Settlement Board.

Babu Jadu Nath Mukherjee, Chairman.

Members.

Babu Rammoy Smrititirtha.
Babu Biswa Nath Ghose.
Maulvi Md. Siddique Hossain.
Maulvi Khorsed Mandal.

(6) Sahapur Debt Settlement Board.

Maulvi Shaikh Sadu, Chairman.

Members.

Maulvi Kazi Md. Ilahadad.
Babu Bagal Chandra Pal.
Babu Monahar Sadhu.
Babu Fanindra Lal Paitandi.

No. 895R.G.—6th April 1939.—In exercise of the powers conferred by sub-section (2) of section 3 of the Bengal Agricultural Debtors Act, 1935 (Bengal Act VII of 1936), delegated to him under section 5 of the said Act, the Commissioner of the Burdwan Division hereby appoints the following persons to be Chairman and members respectively of the Debt Settlement Board noted below for a term of three years with effect from the date of publication of this notification:—

Burdwan district, Sadar subdivision.

Palasan Debt Settlement Board.

Maulvi Kazi Golam Ehia, Chairman.

Members.

Babu Haripada Ta.
Babu Karunamoy De.
Babu Subal Chandra Ghosh.
Maulvi Md. Naziruddin.

No. 674L.S.-G.—12th April 1939.—In exercise of the power conferred by section 65 of the Bengal Village Self-Government Act, 1919 (Bengal Act V of 1919), and delegated to Commissioners by notification No. 6309J., dated the 7th August 1937, the undersigned is pleased to appoint Maulvi Khondakar Mahammad Hossain, B.L., of the Maugram union board within the police-station of Ketugram in the Katwa subdivision of the Burdwan district, to be, during his term of office as such member, a member of the union bench within the jurisdiction of the same union board for the purposes of that section, *vice* Munshi Fakir Mondal, deceased.

No. 675L.S.-G.—12th April 1939.—In exercise of the power conferred by section 73 of the Bengal Village Self-Government Act, 1919 (Bengal Act V of 1919), and delegated to Commissioners by notification No. 6309J., dated the 7th August 1937, the undersigned is pleased to appoint Maulvi Khondakar Muhammad Hossain, B.L., of the Maugram union board within the police-station of Ketugram in the Katwa subdivision of the Burdwan district, to be, during his term of office as such member, a member of the union court within the jurisdiction of the same union board for the purposes of that section, *vice* Munshi Fakir Mondal, deceased.

No. 856J.G.—20th April 1939.—Babu Saroj Behari De, Sub-Deputy Collector and Circle Officer of Asansol, district Burdwan, is granted, under Fundamental Rule 81(*b*)(*ii*), leave on average pay for six days from 1st to 6th May 1939, both days inclusive.

No. 709L.S.-G.—20th April 1939.—In exercise of the powers conferred on me by section 19(*2*) of the Bengal Local Self-Government Act (Act III B. C. of 1885), and acting under the orders of the Local Government given in the exercise of the administrative control vested in them by section 29B of the Act, I hereby appoint Babu Tarit Kumar Chatterji to be a member of the Howrah district board in the district of Howrah, *vice* Babu Debendra Nath Chakravarty, deceased.

No. 727L.S.-G.—22nd April 1939.—It is hereby notified for general information that under section 19(*1*) of the Bengal Local Self-Government Act (Bengal Act III of 1885) at a bye-election Maulvi Abdul Quyyum has been duly elected to be a member of the Serampore local board in the district of Hooghly for the Special Constituency No. 1, *vice* Maulvi Haji Elahi Baksh Mallick, deceased.

No. 877J.G.—22nd April 1939.—Babu Apurbaratan Ghosh, Sub-Deputy Collector and Circle Officer of Gangajalghati, district Bankura, is granted under Fundamental Rule 81(*b*)(*ii*) leave on average pay for fourteen days from 15th to 28th April 1939, both days inclusive.

No. 878J.G.—22nd April 1939.—In accordance with the provisions of rule 56(*3*) of the Bengal Jail Code, Volume I, 7th Edition, I hereby appoint the following gentlemen to be non-official visitors of the sub-jail noted against their name for a period of one year with effect from the date of this notification:—

Dr. Gobinda Chandra Bhowmik, M.L.A., Tamluk Sub-Jail.

Babu Kishoripati Roy, M.L.A., Ghatal Sub-Jail.

H. P. V. Townend, *Commissioner.*

Hooghly-cum-Howrah European Constituency of the Bengal Legislative Assembly.

No. 850J.G.—19th April 1939.—Under the provisions of rule 8(2) of the Bengal Legislative Assembly Electoral (Conduct of Election) Rules, 1936, I declare that Sir Henry Birkmyre, Bart, of 8, Clive Row, Calcutta, has been duly elected to fill the seat in the Hooghly-*cum*-Howrah European Constituency of the Bengal Legislative Assembly.

H. P. V. TOWNEND, *Commissioner, Burdwan Division and Returning Officer, Hooghly-cum-Howrah European Constituency.*

Burdwan, the 17th April 1939.

It is hereby notified for general information that, under section 13 of the Bengal Village Self-Government Act, 1919 (Bengal Act V of 1919), read with rule 35 of the rules for the election and appointment of members of union boards, etc., Babu Bhairab Chandra Chakraverty has been duly elected to be a member of ward No. II of the Borsul union board in police-station Burdwan in the Sadar subdivision of Burdwan, *vice* Babu Kali Prosad Sarkar, deceased.

B. SARKAR, *District Magistrate.*

Birbhum, the 12th April 1939.

No. 53L. S.-G.—It is hereby notified for general information that, under section 13 of the Bengal Village Self-Government Act, 1919 (Bengal Act V of 1919), read with rule 36 of the rules for the election and appointment of members of the union boards, etc., Babu Gobordhan Das Gupta has been appointed by me to be a member of the Khoyrasole union board in Khoyrasole police-station in the Sadar subdivision of the district of Birbhum, *vice* Babu Behari Lal Ghose, resigned.

Birbhum, the 22nd April 1939.

No. 54L.S.-G.—It is hereby notified for general information that, under section 13 of the Bengal Village Self-Government Act, 1919 (Bengal Act V of 1919), read with rule 36 of the rules for the election and appointment of members of the union boards, etc., Babu Panchanon Mondal has been appointed by me to be a member of the Parsundi union board in Khoyrasole police-station in the Sadar subdivision of the district of Birbhum, *vice* Babu Gobardhan Mondal, removed.

H. DUTTA, for *District Magistrate.*

Orders by the Deputy Inspector-General of Police, Burdwan Range.

Chinsura.—No. 2054.—21st April 1939.—Babu Purna Chandra Set, Inspector, Birbhum, is granted 4 months and 27 days' leave on average pay, on medical certificate, under rule 81(*b*)(*ii*) of the Fundamental Rules, with effect from 10-3-1939, p.m.

Sub-Inspector Surjya Narayan Ray of Bankura, is appointed to act as Inspector in the vacancy.

J. M. MACKENZIE, *Deputy Inspector-General of Police.*

Chittagong Division—Chittagong.

No. 1519G.—29th March 1939.—In exercise of the powers conferred by sections 3(2) and 4 of the Bengal Agricultural Debtors Act, 1935 (Bengal Act VII of 1936), delegated to him under section 5 of the said Act, the Commissioner of the Chittagong Division hereby cancels the appointment of Babu Birendra Lal De as a member of the Patiya Special Debt Settlement Board in the Sadar "B" subdivision of the Chittagong district, which was published in notification No. 2183-G., dated the 28th March 1938, at page 754, Part I of the *Calcutta Gazette*, dated the 21st April 1938, and appoints Maulvi Mabhubal Alam to be a member in his place.

No 1517G.—30th March 1939.—In exercise of the powers conferred by sections 3(2) and 4 of the Bengal Agricultural Debtors Act, 1935 (Bengal Act VII of 1936), delegated to him under section 5 of the said Act, the Commissioner of the Chittagong Division hereby cancels the appointment of Maulvi Muhammad Hasanazzaman as a member and Chairman of the Nangalkot Debt Settlement Board in the Sadar (South) subdivision of the Tippera district, which was published in notification No. 3746G., dated the 21st June 1937, at page 1718, Part I of the *Calcutta Gazette*, dated the 1st July 1937, and appoints Maulvi Kazi Md. Yakub to be the member and Chairman in his place.

No. 1555G.—3rd April 1939.—In exercise of the powers conferred by sections 3(2) and 4 of the Bengal Agricultural Debtors Act, 1935 (Bengal Act VII of 1936), delegated to him under section 5 of the said Act, the Commissioner of the Chittagong Division hereby cancels the appointment of Babu Rai Mohan Saha as a member of the Rajanagar Debt Settlement Board in the Sadar subdivision of the Chittagong district, which was published in notification No. 1778G., dated the 22nd March 1937, at page 776, Part I of the *Calcutta Gazette*, dated the 1st April 1937, and appoints Babu Basanta Kumar Das to be a member in his place.

No. 1557G.—3rd April 1939.—In exercise of the powers conferred by sections 3(2) and 4 of the Bengal Agricultural Debtors Act, 1935 (Bengal Act VII of 1936), delegated to him under section 5 of the said Act, the Commissioner of the Chittagong Division hereby cancels the appointment of Maulvi Abdul Gani Chaudhuri as a member and Chairman of the Rajanagar Debt Settlement Board in the Sadar subdivision of the Chittagong district, which was published in notification No. 1778G., dated the 22nd March 1937, at page 776, Part I of the *Calcutta Gazette*, dated the 1st April 1937, and appoints Maulvi Siddique Ahmed Chaudhury, a sitting member, to be the Chairman and Maulvi Khondakar Bazlur Rahman to be the member in his place.

O. M. MARTIN, *Commissioner*.

Comilla, the 19th February 1939.

Erratum.—(1) In the notification No. 784G., dated the 14th February 1939, published at page 389 of the *Calcutta Gazette*, Part I, of the 23rd February 1939, *for* Babu Jyotindra Nath Datta, an appointed member of the Ibrahimpur union court of Chandpur police-station, *read* Babu Jyotirindra Nath Datta.

(2) In the notification No. 783G., dated the 14th February 1939, published at page 388 of the *Calcutta Gazette*, Part I, of the 23rd February 1939, *for* Maulvi Ali Hossain Munshi, an appointed member of the Char Kalia union court of Matlab police-station, *read* Maulvi Md. Ali Hossain Munshi.

A. E. PORTER, *District Magistrate*.

Dacca Division—Dacca.

No. 845R.—20th March 1939.—In exercise of the powers conferred by sub-section (2) of section 3 of the Bengal Agricultural Debtors Act, 1935 (Bengal Act VII of 1936), delegated to him under section 5 of the said Act, the Commissioner of the Dacca Division hereby appoints the following persons to be Chairman and members respectively of the Debt Settlement Boards noted below for a term of three years with effect from the date of publication of this notification:—

Mymensingh district, Netrakona subdivision.

Baluchara Debt Settlement Board.

Rev. Father Abraham Parappilly, Chairman.

Members.

Sarat Ch. Banai.
Golam Mowla Kazi.
Jaidhan Marak.
Hemendra Hajong.

Mahadeo Debt Settlement Board.

Babu Bhuban Mohan Chakraborty, Chairman.

Members.

Braja Mohan Hajong.
Md. Badar Uddin.
Sangin Sangma.
Lalit Mohan Hajong.

No. 846R.—20th March 1939.—In exercise of the powers conferred by sub-section (2) of section 3 of the Bengal Agricultural Debtors Act, 1935 (Bengal Act VII of 1936), delegated to him under section 5 of the said Act, the Commissioner of the Dacca Division hereby appoints the following persons to be Chairman and members respectively of the Debt Settlement Boards noted below for a term of three years with effect from the date of publication of this notification:—

Mymensingh district, Netrakona subdivision.

Dhobaura Debt Settlement Board.

Babu Brojendra Nath Sen, Chairman.

Members.

Maulvi Ali Hossain Khan.
Prasana Sangma.
Maulvi Hossain Ali Talukdar.
Babu Nalini Mohon Sen.

Porakandulia Debt Settlement Board.

Babu Dharani Kanta Sen Majumdar, Chairman.

Members.

Maulvi Shamsul Huda.
Babu Kali Das Saha Ray.
Hasen Ali Munshi.
Abdur Rahman Munshi.

No. 847R.—20th March 1939.—In exercise of the powers conferred by sub-section (2) of section 3 of the Bengal Agricultural Debtors Act, 1935 (Bengal Act VII of 1936), delegated to him under section 5 of the said Act, the Commissioner of the Dacca Division hereby appoints the following persons to be Chairman and members respectively of the Debt Settlement Boards noted below for a term of three years with effect from the date of publication of this notification:—

Mymensingh district, Netrakona subdivision.

Kaliara-Gabragati Debt Settlement Board.

Maulvi Shaha Newaz Khan Pathan, Chairman.

Members.

Maulvi Nabab Ali Khan.
Maulvi Nasaratuddin Talukder.
Maulvi Abdur Rahim Khan.
Babu Nirod Ch. Chakraborty.

Bakaljora Debt Settlement Board.

Babu Jogesh Ch. Thakur, Chairman.

Members.

Babu Mathura Nath Patranabis.
Babu Kshitish Ch. Pal.
Maulvi Hussain Talukdar.
Maulvi Tamizuddin Khan.

No. 848R.—20th March 1939.—In exercise of the powers conferred by sub-section (2) of section 3 of the Bengal Agricultural Debtors Act, 1935 (Bengal Act VII of 1936), delegated to him under section 5 of the said Act, the Commissioner of the Dacca Division hereby appoints the following persons to be Chairman and members respectively of the Debt Settlement Boards noted below for a term of three years with effect from the date of publication of this notification :—

Mymensingh district, Netrakona subdivision.

Noapara Debt Settlement Board.

Babu Binode Ch. Sanyal, Chairman.

Members.

Babu Dinesh Ch. Bhattacharyya.
Maulvi Sahanewaj Talukdar.
Maulvi Md. Chand Mia.
Maulvi Ainuddin.

No. 849R.—20th March 1939.—In exercise of the powers conferred by section 4 of the Bengal Agricultural Debtors Act, 1935 (Bengal Act VII of 1936), delegated to him under section 5 of the said Act, the Commissioner of the Dacca Division hereby dissolves the Dhobaura-Porakandulia Debt Settlement Board in the Netrakona subdivision of the Mymensingh district, established under Government notification No. 5567L.R., dated 9th March 1937, published at page 504, Part I of the *Calcutta Gazette*, dated 11th March 1937.

No. 850R.—20th March 1939.—In exercise of the powers conferred by section 4 of the Bengal Agricultural Debtors Act, 1935 (Bengal Act VII of 1936), delegated to him under section 5 of the said Act, the Commissioner of the Dacca Division hereby dissolves the Kaliara-Bakaljora Debt Settlement Board in the Netrakona subdivision of the Mymensingh district, established under Government notification No. 5567L.R., dated 9th March 1937, published at page 504, Part I of the *Calcutta Gazette*, dated 11th March 1937.

No. 995R.—30th March 1939.—In exercise of the powers conferred by sections 3(2) and 4 of the Bengal Agricultural Debtors Act, 1935 (Bengal Act VII of 1936), delegated to him under section 5 of the said Act, the Commissioner of the Dacca Division hereby cancels the appointment of Maulvi Kudratulla and Munshi Md. Bahaj Uddin as members of the Kasimpur Debt Settlement Board in the Sadar (South) subdivision of the Mymensingh district, which was published in notification No. 686R., dated 25th February 1937, at page 440, Part I of the *Calcutta Gazette*, dated 4th March 1937, and appoints Munshi Ayenuddin Ahmed and Munshi Abdul Jabbar Sarkar to be members in their places.

No. 996R.—30th March 1939.—In exercise of the powers conferred by sections 3(2) and 4 of the Bengal Agricultural Debtors Act, 1935 (Bengal Act VII of 1936), delegated to him under section 5 of the said Act, the Commissioner of the Dacca Division hereby cancels the appointment of Munshi Mohinuddin Sarkar as a member of the Kumargata Debt Settlement Board in the Sadar (South) subdivision of the Mymensingh district, which was published in notification No. 4048R., dated 6th November 1936, at page 2613, Part I of the *Calcutta Gazette*, dated 12th November 1936, and appoints Munshi Nawabali to be a member in his place.

No. 997R.—30th March 1939.—In exercise of the powers conferred by sections 3(2) and 4 of the Bengal Agricultural Debtors Act, 1935 (Bengal Act VII of 1936), delegated to him under section 5 of the said Act, the Commissioner of the Dacca Division hereby cancels the appointment of Babu Satish Chandra Tarafdar, as a member of the Kusthia Debt Settlement Board in the Sadar (South) subdivision of the Mymensingh district, which was published in notification No. 3046R., dated 6th July 1938, at page 1735, Part I of the *Calcutta Gazette*, dated 18th August 1938, and appoints Babu Basanta Kumar Pal to be a member in his place.

No. 998R.—30th March 1939.—In exercise of the powers conferred by sections 3(2) and 4 of the Bengal Agricultural Debtors Act, 1935 (Bengal Act VII of 1936), delegated to him under section 5 of the said Act, the Commissioner of the Dacca Division hereby cancels the appointment of Maulvi Miazuddin Sarkar as a member of the Kusthia Debt Settlement Board in the Sadar (South) subdivision of the Mymensingh district which was published in notification No. 3046R., dated 6th July 1938, at page 1735, Part I of the *Calcutta Gazette*, dated 18th August 1938, and appoints Munshi Abed Ali to be a member in his place.

No. 999R.—30th March 1939.—In exercise of the powers conferred by sections 3(2) and 4 of the Bengal Agricultural Debtors Act, 1935 (Bengal Act VII of 1936), delegated to him under section 5 of the said Act, the Commissioner of the Dacca Division hereby cancels the appointment of Munshi Nasaruddin Sarkar as a member of the Burarchar Debt Settlement Board in the

Sadar (South) subdivision of the Mymensingh district, which was published in notification No. 686R., dated 25th February 1937, at page 440, Part I of the *Calcutta Gazette*, dated 4th March 1937, and appoints Munshi Basiruddin Sarkar to be a member in his place.

No. 1000R.—30th March 1939.—In exercise of the powers conferred by sections 3(2) and 4 of the Bengal Agricultural Debtors Act, 1935 (Bengal Act VII of 1936), delegated to him under section 5 of the said Act, the Commissioner of the Dacca Division hereby cancels the appointment of Babu Judhistir Chandra Dam as a member of the Naogaon Debt Settlement Board in the Sadar (South) subdivision of the Mymensingh district, which was published in notification No. 3473R., dated 14th August 1937, at page 2215, Part I of the *Calcutta Gazette*, dated 26th August 1937, and appoints Babu Mahesh Chandra Das to be a member in his place.

No. 1042R.—1st April 1939.—In exercise of the powers conferred by sections 3(2) and 4 of the Bengal Agricultural Debtors Act, 1935 (Bengal Act VII of 1936), delegated to him under section 5 of the said Act, the Commissioner of the Dacca Division hereby cancels the appointment of Babu Behari Lal Dhupi as a member of the Fuljhuri Debt Settlement Board in the Patuakhali subdivision of the Bakarganj district, which was published in notification No. 1064R., dated the 8th March 1938, at page 613, Part I of the *Calcutta Gazette*, dated the 31st March 1938, and appoints Babu Jitendra Nath Roy to be a member in his place.

No. 1072R.—3rd April 1939.—In exercise of the powers conferred by sections 3(2) and 4 of the Bengal Agricultural Debtors Act, 1935 (Bengal Act VII of 1936), delegated to him under section 5 of the said Act, the Commissioner of the Dacca Division hereby cancels the appointment of Babu Prakash Chandra Paul as a member of the Kuliarchar Debt Settlement Board in the Kishoreganj subdivision of the Mymensingh district, which was published in notification No. 3768A.R., dated the 11th August 1938, at page 2600, Part I of the *Calcutta Gazette*, dated the 24th November 1938, and appoints Syed Abdur Razzak to be a member in his place.

No. 1073R.—3rd April 1939.—In exercise of the powers conferred by sections 3(2) and 4 of the Bengal Agricultural Debtors Act, 1935 (Bengal Act VII of 1936), delegated to him under section 5 of the said Act, the Commissioner of the Dacca Division hereby cancels the appointment of Babu Ananda Charan Dutta Roy as a member of the Astagram Kastul Debt Settlement Board in the Kishoreganj subdivision of the Mymensingh district, which was published in notification No. 4617R., dated the 21st December 1936, at page 2892, Part I of the *Calcutta Gazette*, dated the 31st December 1936, and appoints Babu Paresh Chandra Datta Roy to be a member in his place.

No. 1074R.—3rd April 1939.—In exercise of the powers conferred by sections 3(2) and 4 of the Bengal Agricultural Debtors Act, 1935 (Bengal Act VII of 1936), delegated to him under section 5 of the said Act, the Commissioner of the Dacca Division hereby cancels the appointment of Maulvi Abdul Hatim as a member of the Digdair Debt Settlement Board in the Kishoreganj subdivision of the Mymensingh district, which was published in notification No. 3132-R., dated the 28th July 1937, at page 2071, Part I of the *Calcutta Gazette*, dated the 5th August 1937, and appoints Md. Rahim Bax Master to be a member in his place.

No. 1567J.—17th April 1939.—Maulvi Muhammad Ahad Ali Khan, Sub-Deputy Collector posted to this Division, on being relieved of his duties in the Settlement Department under Government, Home Department, notification No. 1147A., dated the 6th April 1939, is posted to the Madaripur subdivision of the Faridpur district as Circle Officer, Palong Circle.

No. 1622J.—18th April 1939.—It is hereby notified for general information that under section 25 of the Bengal Local Self-Government Act (III of 1885), I hereby accord my approval to the election of Babu Jogesh Chandra Sarker, M.A., B.L., as the Chairman (officiating) of the Goalundo local board, *vice* Khan Sahib Maulvi Musharraf Hossain, granted leave.

No. 1678J.—20th April 1939.—It is hereby notified for general information that under rule 56(2) of the Bengal Jail Code, Volume I, 1937, Mrs. Prativa Nag, B.A., and Mrs. Kamala Ganguly are appointed non-official visitors of the Dacca Central Jail for a period of two years with effect from the date of this notification.

No. 1682J.—20th April 1939.—In exercise of the power conferred by section 65 of the Bengal Village Self-Government Act (Act V of 1919), delegated to me under section 100(c) of the same Act, by notification No. 5617J., dated the 10th July 1937, I appoint the following members of the union boards mentioned below, to be, during their term of office as such members, a union bench within the jurisdiction of the said union board for which they are members for the purposes of that section:—

Dacca district, Manikganj subdivision.

Saturia police-station.

Baliati union board.

Babu Nripendra Kumar Roy Choudhury.
Maulvi Abdar Rahaman Khan.
Babu Sushil Kumar Roy Choudhury.
Maulvi Abdul Sarif Khan.

No. 1683J.—20th April 1939.—In exercise of the power conferred by section 73 of the Bengal Village Self-Government Act (Act V of 1919), delegated to me under section 100(*c*) of the same Act, by notification No. 5617J., dated the 10th July 1937, I appoint the following members of the union boards mentioned below, to be, during their term of office as such members, a union court within the jurisdiction of the said union board for which they are members for the purposes of that section:—

Dacca district, Manikganj subdivision.

Saturia police-station.

Baliati union board.

Babu Nripendra Kumar Roy Choudhury.
Maulvi Abdar Rahaman Khan.
Babu Sushil Kumar Roy Choudhury.
Maulvi Abdul Sarif Khan.

No. 1684J.—20th April 1939.—In exercise of the power conferred by section 65 of the Bengal Village Self-Government Act (Act V of 1919), delegated to me under section 100(*c*) of the same Act, by notification No. 5617J., dated the 10th July 1937, I appoint the following members of the union boards mentioned below, to be, during their term of office as such members, a union bench within the jurisdiction of the said union board for which they are members for the purposes of that section:—

Dacca district, Manikganj subdivision.

Saturia police-station.

Dhankora union board.

Mir Mahammad Janay Alam.
Munshi Sheik Kudratulla.
Babu Narendra Nath Bhattacharjee.
Haji Ishar Ali Munshi.

No. 1685J.—20th April 1939.—In exercise of the power conferred by section 73 of the Bengal Village Self-Government Act (Act V of 1919), delegated to me under section 100(*c*) of the same Act, by notification No. 5617J., dated the 10th July 1937, I appoint the following members of the union boards mentioned below, to be, during their term of office as such members, a union court within the jurisdiction of the said union board for which they are members for the purposes of that section:—

Dacca district, Manikganj subdivision.

Saturia police-station.

Dhankora union board.

Mir Mahammad Janay Alam.
Munshi Sheik Kudratulla.
Babu Narendra Nath Bhattacharjee.
Haji Ishar Ali Munshi.

No. 1686J.—20th April 1939.—In exercise of the power conferred by section 65 of the Bengal Village Self-Government Act (Act V of 1919), delegated to me under section 100(*c*) of the same Act, by notification No. 5617J., dated the 10th July 1937, I appoint the following members of the union boards mentioned below, to be, during their term of office as such members, a union bench within the jurisdiction of the said union board for which they are members for the purposes of that section:—

Dacca district, Manikganj subdivision.

Saturia police-station.

Daragram union board.

Babu Nityananda Mondal.
Munshi Ismail Khan.
Babu Kiran Chandra Ghosh.
Munshi Nur Bux Ahmed.

No. 1687J.—20th April 1939.—In exercise of the power conferred by section 73 of the Bengal Village Self-Government Act (Act V of 1919), delegated to me under section 100(*c*) of the same Act, by notification No. 5617J., dated the 10th July 1937, I appoint the following members of the union boards mentioned below, to be, during their term of office as such members, a union court within the jurisdiction of the said union board for which they are members for the purposes of that section:—

Dacca district, Manikganj subdivision.

Saturia police-station.

Daragram union board.

Babu Nityananda Mondal.
Munshi Ismail Khan.
Babu Kiran Chandra Ghosh.
Munshi Nur Bux Ahmed.

No. 1688J.—20th April 1939.—In exercise of the power conferred by section 65 of the Bengal Village Self-Government Act (Act V of 1919), delegated to me under section 100(*c*) of the same Act, by notification No. 5617J., dated the 10th July 1937, I appoint the following members of the union boards mentioned below, to be, during their term of office as such members, a union bench within the jurisdiction of the said union board for which they are members for the purposes of that section:—

Dacca district, Manikganj subdivision.

Saturia police-station.

Saturia union board.

Mir Md. Mainuddin.
Babu Satish Chandra Mondal.
Maulvi Abdul Haque Mia.
Babu Indra Mohan Saha.

No. 1689J.—20th April 1939.—In exercise of the power conferred by section 73 of the Bengal Village Self-Government Act (Act V of 1919), delegated to me under section 100(c) of the same Act, by notification No. 5617J., dated the 10th July 1937, I appoint the following members of the union boards mentioned below, to be, during their term of office as such members, a union court within the jurisdiction of the said union board for which they are members for the purposes of that section:—

Dacca district, Manikganj subdivision.

Saturia police-station.

Saturia union board.

Mir Md. Mainuddin.
Babu Satish Chandra Mondal.
Maulvi Abdul Haque Mia.
Babu Indra Mohan Saha.

No. 1707J.—21st April 1939.—It is hereby notified for general information that at a meeting of the Commissioners of the Madaripur Municipality held on 3rd April 1939, Babu Birendra Chandra Sarker was duly elected Chairman of the municipality in place of Babu Mati Chand Poddar, resigned.

No. 1711J.—21st April 1939.—Maulvi Mohammad Hussain Ali (No. II), Sub-Deputy Collector and Circle Officer, Patuakhali West Circle, in the district of Bakarganj, is transferred to the Goalundo subdivision in the district of Faridpur as Circle Officer, Pangsa Circle.

No. 1712J.—21st April 1939.—Maulvi A. K. Q. Makimuddin Ahmad, Sub-Deputy Collector and Circle Officer, Pangsa Circle, in the district of Faridpur, is transferred to the Patuakhali subdivision in the district of Bakarganj as Circle Officer, West Circle.

L. R. FAWCUS, *Commissioner.*

Dacca, the 17th April 1939.

The co-option of Maulvi Osman Ghani, Assistant Headmaster, *vice* Mr. Abdur Rashid, Assistant Headmaster, transferred, to serve on the Managing Committee of the Government Moslem High School, Dacca, is approved.

J. GEORGE, *District Magistrate.*

Faridpur, the 17th April 1939.

No. 2399J.—It is hereby notified for general information that—

(*a*) Under sub-section (*2*) of section 6 of the Bengal Village Self-Government Act, 1919 (Bengal Act V of 1919), the following gentlemen have been duly elected to be members of the Suktail union board in police-station Gopalganj of the Gopalganj subdivision of the Faridpur district:—

Munshi Habibar Rahaman.
Munshi Hatem Mollah.
Munshi Abdul Jabbar Mollah.
Munshi Hazi Abdul Rahaman Mollah.
Munshi Abdul Jabbar Mollah.
Babu Bijoya Krishna Mazumder.

(*b*) Under sub-section (*3*) of section 6 of the Act, the following gentlemen have been appointed by the District Magistrate of Faridpur to be members of the said union board:—

M. Amanat Fakir.
Babu Khirode Behari Bala.
Babu Nil Kamal Biswas.

S. C. MAJUMDER, *District Magistrate.*

Barisal, the 22nd April 1939.

No. 1490J.—It is hereby notified for general information that—

(*a*) Under sub-section (*2*) of section 6 of the Bengal Village Self-Government Act, 1919 (Bengal Act V of 1919), the following gentlemen have been duly elected to be members of the following union board in the following police-station of the Patuakhali subdivision of the Bakarganj district:—

Baufal police-station.

Nazirpur-Taterkati union board.

Maulvi Abdul Jabber Talukder.
Maulvi Wajed Ali Sikder.
Maulvi Ali Ahammed Mufti *alias* Chand Mian.
Maulvi Abdul Majid Master.
Maulvi Sabed Hossain Panchayet.
Maulvi Abdul Gafur Munshi *alias* Kala Mia.

(*b*) Under sub-section (*3*) of section 6 of the Act, the following gentlemen have been appointed by the District Magistrate of Bakarganj to be members of the following union board in the following police-station of the said subdivision:—

Baufal police-station.

Nazirpur-Taterkati union board.

Babu Upendra Nath Das.
Maulvi Abdul Majid.
Maulvi Abdus Sattar Mia.

No. 1492J.—It is hereby notified for general information that—

(a) Under sub-section (2) of section 6 of the Bengal Village Self-Government Act, 1919 (Bengal Act V of 1919), the following gentlemen have been duly elected to be members of the following union board in the following police-station of the Patuakhali subdivision of the Bakarganj district:—

Baufal police-station.

Daspara union board.

M. Lutfar Rahman *alias* Kanchan Mea (Mukteer).
M. Abdul Gafur Howlader.
M. Faizar Ali Howlader.
M. Abdul Aziz Howlader.
Babu Satish Chandra Natta.
M. Sesser Ali Sardar.

(b) Under sub-section (3) of section 6 of the Act, the following gentlemen have been appointed by the District Magistrate of Bakarganj to be members of the following union board in the following police-station of the said subdivision:—

Baufal police-station.

Daspara union board.

Munshi Nur Mahammad Howlader.
Munshi Abdul Hashem Howlader.
Munshi Imanuddyn Howlader.

No. 1494J.—It is hereby notified for general information that—

(a) Under sub-section (2) of section 6 of the Bengal Village Self-Government Act, 1919 (Bengal Act V of 1919), the following gentlemen have been duly elected to be members of the following union board in the following police-station of the Pirojpur subdivision of the Bakarganj district:—

Swarupkati police-station.

Swarupkati union board.

Haji Raja Ali Mia.
Munshi Arapali.
Munshi Ansarali.
Haji Abdul Rahman.
Maulvi Abdul Aziz Mia.
Babu Nagendranath Sarkar.

(b) Under sub-section (3) of section 6 of the Act, the following gentlemen have been appointed by the District Magistrate of Bakarganj to be members of the following union board in the following police-station of the said subdivision:—

Swarupkati police-station.

Swarupkati union board.

Babu Upendra Nath Bose.
Maulvi Abdul Jabbar.
Babu Surendra Nath Chakravarti.

No. 1496J.—It is hereby notified for general information that—

(a) Under sub-section (2) of section 6 of the Bengal Village Self-Government Act, 1919 (Bengal Act V of 1919), the following gentlemen have been duly elected to be members of the following union board in the following police-station of the Pirojpur subdivision of the Bakarganj district:—

Pirojpur police-station.

Sikdarmallik union board.

Babu Satis Chandra Majumder.
Babu Tarini Charan Mistri.
Babu Sures Chandra Mistri.
Babu Manindranath Majhi.
Babu Radha Charan Sarder.
Munshi Ajimuddin Sheikh.

(b) Under sub-section (3) of section 6 of the Act, the following gentlemen have been appointed by the District Magistrate of Bakarganj to be members of the following union board in the following police-station of the said subdivision:—

Pirojpur police-station.

Sikdarmallik union board.

Maulvi Mozammel Molla.
Maulvi Abdul Kader Sarder.
Munshi Farman Sikder.

No. 1498J.—It is hereby notified for general information that—

(a) Under sub-section (2) of section 6 of the Bengal Village Self-Government Act, 1919 (Bengal Act V of 1919), the following gentlemen have been duly elected to be members of the following union board in the following police-station of the Pirojpur subdivision of the Bakarganj district:—

Banaripara police-station.

Illuhar union board.

Maulvi Kasemali Talukder.
Maulvi Mosaref Hossain.
Maulvi Daliluddin Talukder.
Maulvi Syed Samsul Huda.
Babu Indrajit Halder.
Babu Kartick Chandra Sakhari.

(b) Under sub-section (3) of section 6 of the Act, the following gentlemen have been appointed by the District Magistrate of Bakarganj to be members of the following union board in the following police-station of the said subdivision:—

Banaripara police-station.

Illuhar union board.

Babu Rashbehari Sarkar.
Maulvi Noor Mahammad Molla.
Munshi Nazir Ahmed.

No. 1500J.—It is hereby notified for general information that—

(a) Under sub-section (2) of section 6 of the Bengal Village Self-Government Act, 1919 (Bengal Act V of 1919), the following gentlemen have been duly elected to be members of the following union board in the following police-station of the Pirojpur subdivision of the Bakarganj district:—

Bhandaria police-station.

Ikri union board.

Maulvi Abdul Kader Akon.
Munshi Abdur Rahman Howlader.
Munshi Abdul Aziz Molla.
Munshi Sundarali Khan.
Munshi Daliluddin Talukdar.
Babu Rash Behary Howlader.

(b) Under sub-section (3) of section 6 of the Act, the following gentlemen have been appointed by the District Magistrate of Bakarganj to be members of the following union board in the following police-station of the said subdivision:—

Bhandaria police-station.

Ikri union board.

Maulvi Hasenuddin Ahmed.
Munshi Mir Monsurali.
Munshi Nesaruddin Akon.

No. 1502J. — It is hereby notified for general information that—

(a) Under sub-section (2) of section 6 of the Bengal Village Self-Government Act, 1919 (Bengal Act V of 1919), the following gentlemen have been duly elected to be members of the following union board in the following police-station of the Pirojpur subdivision of the Bakarganj district:—

Banaripara police-station.

Bisharkandi union board.

Munshi Abdul Aziz.
Munshi Naderali.
Munshi Alkajuddin Howlader.
Babu Jagneswar Biswas.
Munshi Saharali.
Munshi Abual Hossain.

(b) Under sub-section (3) of section 6 of the Act, the following gentlemen have been appointed by the District Magistrte of Bakarganj to be members of the following union board in the following police-station of the said subdivision:—

Banaripara police-station.

Bisharkandi union board.

Munshi Ali Ahmad Mia.
Babu Kailas Chandra Halder.
Babu Srinath Daria.

No. 1504J. — It is hereby notified for general information that—

(a) Under sub-section (2) of section 6 of the Bengal Village Self-Government Act, 1919 (Bengal Act V of 1919), the following gentlemen have been duly elected to be members of the following union board in the following police-station of the Pirojpur subdivision of the Bakarganj district:—

Banaripara police-station.

Baisari union board.

Babu Dwijabar Saha.
Munshi Mobarekali.
Maulvi Bakaulla Bali.
Babu Atul Chandra Roy.
Babu Sudhir Chandra Chakravarti.
Babu Lakshminarayan Saha.

(b) Under sub-section (3) of section 6 of the Act, the following gentlemen have been appointed by the District Magistrate of Bakarganj to be members of the following union board in the following police-station of the said subdivision:—

Banaripara police-station.

Baisari union board.

Babu Durgaprosad Karmakar.
Maulvi Md. Isahaque.
Babu Pyari Mohon Gharami.

J. L. LLEWELLYN, *District Magistrate.*

Presidency Division—Calcutta.

No. 474R.L.—9th March 1939.—In exercise of the powers conferred by sections 3(2) and 4 of the Bengal Agricultural Debtors Act, 1935 (Bengal Act VII of 1936), delegated to him under section 5 of the said Act, the Commissioner of the Presidency Division hereby cancels the appointment of Babu Sailendra Prosad Roy, Manager, Jessore Land Mortgage Bank, Limited, as a member of the Jessore Co-operative Land Mortgage Bank, Limited, Special Debt Settlement Board in the Sadar and Bongaon subdivisions of the Jessore district, which was published in notification No. 2049R.L., dated the 15th July 1938, at page 1586, Part I of the *Calcutta Gazette,* dated the 4th August 1938, and appoints the Manager, Jessore Co-operative Land Mortgage Bank, Ltd., *ex-officio,* to be a member in his place.

No. 724R.L.—6th April 1939.—In exercise of the power conferred by sub-section (2) of section 3 of the Bengal Agricultural Debtors Act, 1935 (Bengal Act VII of 1936), delegated to him under section 5 of the said Act the Commissioner of the Presidency Division hereby appoints the following persons to be Chairmen and members respectively

of the Debt Settlement Boards noted below for a term of three years with effect from the date of publication of this notification:—

Jessore district, Magura subdivision.

Balidia Debt Settlement Board.

Maulvi Abdul Jabbar Molla, Chairman.

Members.

Babu Kalipada Sarkar.
Maulvi Golam Rasul.
Babu Purna Chandra Pramanik.
Munshi Mohiuddin Khan.

Mahammadpur Debt Settlement Board.

Babu Debendra Lal Bose, Chairman.

Members.

Munshi Moyam Sardar.
Babu Monmatha Nath Thakurta.
Munshi Fedu Molla.
Babu Umacharan Biswas.

No. 629A.M.—13th April 1939.—In exercise of the power under section 420 of the Bengal Municipal Act, 1932 (Bengal Act XV of 1932), delegated to the Commissioners of Divisions by Government notification No. 5780-M., dated the 28th September 1935, I hereby extend the provisions of that section to the Budge Budge Municipality in the district of the 24-Parganas.

No. 196J.G.—18th April 1939.—It is hereby notified for general information that, in exercise of the powers conferred on me by rule 56(*2*) of the Bengal Jail Code, 1937, Volume I, I appoint Mr. B. N. Ray Chowdhury, Bar.-at-Law, to be a non-official visitor of the Alipore Central Jail in the district of the 24-Parganas for a period of two years with effect from the date of this notification.

No. 510R.G.—18th April 1939.—Babu Amar Nath Mukharji, Sub-Deputy Collector, Jhenidah, Jessore, is transferred to Chuadanga, Nadia, as second officer.

No. 511R.G.—18th April 1939.—Babu Sachindra Nath Ghosh, Sub-Deputy Collector, Chuadanga, Nadia, is transferred to Jhenidah, Jessore, as second officer.

No. 1061L.S.-G.—18th April 1939.—The appointment of the following gentlemen as members of the managing committee of the Municipal Charitable Dispensary at Baraset in the district of the 24-Parganas is published for general information, under rule 20(*b*) of the dispensary manual:—

The Subdivisional Officer, Baraset (*ex-officio*).
The Medical Officer, Baraset Charitable Dispensary (*ex-officio*).
Dr. B. K. Chatterjee.
Maulvi Abdul Kabez.
Maulvi Naderel Haque.
Dr. Bimal Behari Bose.
Babu Hem Chandra Ghose, B.L.
Babu Hari Sadhan Chatterjee.
Maulvi Ali Dider.

No. 1082L.S.-G.—20th April 1939.—The appointment of the following gentlemen as members of the Managing Committee of the Municipal Charitable Dispensary at Moheshpur in the district of Jessore is published for general information, under rule 20(*b*) of the dispensary manual:—

Babu Lal Mohan Pal.
Maulvi Md. Eusufali Biswas.
Babu Smarajit Chandra Dey.
Babu Kshirode Gopal Roy Chaudhury.
Khondkar Golam Karim.
Babu Sudhir Kumar Mukherjee.
Khondkar Maulvi Mokbul Hossain.

No. 526R.G.—20th April 1939.—Babu Subhendu Sekhar Bhattacharji, Sub-Deputy Collector, on probation, Jessore, was temporarily transferred to the Jhenidah subdivision of that district on relief work.

No. 685A.M.—20th April 1939.—In exercise of the power conferred by subsection (*1*) of section 415 of the Bengal Municipal Act, 1932 (Bengal Act XV of 1932), delegated to Commissioners of Divisions by Government notification No. 7908M., dated the 3rd November 1936, I hereby extend the provisions of that section to the Panihati Municipality in the district of the 24-Parganas.

H. GRAHAM, *Commissioner*.

Jessore, the 17th April 1939.

It is hereby notified for general information that, under section 13 of the Village Self-Government Act, 1919 (Bengal Act V of 1919), read with rule 35 of the rules for the election and appointment of members, etc., Munshi Aftab Molla has been duly elected to be a member of Benodepur union board in police-station Muhammadpur in the Magura subdivision of the district of Jessore, *vice* Babu Gangesh Chandra Ganguly, deceased.

N. C. BOSE, *District Magistrate*.

Alipore, the 17th April 1939.

No. 24/39-8V.S.-G.—It is notified for gene-al information that, under section 13 of the Bengal Village Self-Government Act, 1919, Maulvi Golam Moktader, son of late M. Kader Baksha, of Ward No. III of Mukundakati, post office Itinda, is appointed a member of No. I—Itinda union board, police-station Basirhat, subdivision Basirhat, in the district of 24-Parganas.

Alipore, the 20th April 1939.

Corrigendum.—In notification No. 24/39-V.S.-G., dated Alipore, the 4th March 1939, published at page 588, Part I of the *Calcutta Gazette*, dated the 16th March 1939—

Read

Babu Saroj Kumar Dutta,
Babu Jogneswar Mondal,
Munshi Jahar Mullick,
Babu Moni Bhusan Mondal,
Babu Kshitish Chandra Naskar,
Babu Jitendra Jiban Chakrabartti,

in place of

Babu Suraj Kumer Dutt.
Babu Jogeswar Mondal.
Munshi Sahar Mallick.
Babu Nani Bhushan Mondal.
Babu Khitish Chandra Mondal.
Babu Jatindra Jiban Chakrabarty.

K. A. L. HILL, *District Magistrate*.

Krishnagar, the 20th April 1939.

No. 949L.S.-G.—It is hereby notified for general information that, under section 13 of the Bengal Village Self-Government Act (Act V of 1919), read with rule 36 of the rules for the election and appointment of members of union boards, the following gentleman is appointed to be a member of the undermentioned union board of the police-station Santipur in Ranaghat subdivision of the Nadia district:—

Santipur police-station.

Baganchra union board.

Babu Nakul Chandra Mukherjee, *vice* Babu Sasanka Sekhar Banerjee, resigned.

Krishnagar, the 21st April 1939.

No. 963L.S.-G.—It is notified for general information that, under section 13 of the Bengal Village Self-Government Act, 1919, read with section 6(*4*) and rule 35 of the rules for the election and appointment of members of union boards, Babu Kali Prosad Banerjee of Kamgachi has been appointed as member of the Paharpur union board of Ranaghat police-station in the Ranaghat subdivision of the Nadia district, *vice* Babu Atal Behari Biswas, deceased.

[ILLEGIBLE], for *District Magistrate*.

Orders by the Deputy Inspector-General of Police, Intelligence Branch.

Calcutta.—No. 671(2).—13th April 1939.—Babu Hari Bhushan Banarji, Inspector, is granted 2 months' leave on average pay, under rule 81(*b*)(*ii*) of the Fundamental Rules, with effect from 11-4-1939, a.m., with permission to prefix to his leave the Easter holidays from the 7th April 1939 to 10th April 1939.

Sub-Inspector Nibaran Chandra Mukharji is appointed to act as Inspector in the vacancy.

No. 722(2).—20th April 1939. — Sub-Inspector Nagendra Nath Ghosh is appointed to act as Inspector with effect from 5-4-1939, a.m., *vice* Babu Hem Chandra Sen (No. II), Inspector, appointed to act as Deputy Superintendent of Police.

H. E. SABINE,

Deputy Inspector-General of Police.

Orders by the Deputy Inspector-General of Police, Presidency Range.

Calcutta.—No. 1496.—17th April 1939.—Sub-Inspector Sushil Kumar Sur of the 24-Parganas, is appointed to act as Inspector, Jessore, *vice* Babu Pankaj Kanta Banarji, Inspector of that district, appointed to act as Deputy Superintendent of Police, Mymensingh.

The transfer is sanctioned in the interests of public service.

R. E. A. RAY,

Deputy Inspector-General of Police.

Rajshahi Division—Jalpaiguri.

No. 910J.—18th April 1939.—Babu Kshitish Chandra Barman, Sub-Deputy Magistrate and Sub-Deputy Collector, Balurghat, in the district of Dinajpur, was transferred to Malda to work as Circle Officer and Special Officer for aboriginals in the Barind area.

The transfer was made in the public interest.

No. 801J.—1st April 1939.—In exercise of the powers conferred by sections 3(*2*) and 4 of the Bengal Agricultural Debtors Act, 1935 (Bengal Act VII of 1936), delegated to me under section 5 of the said Act, I hereby cancel the appointment of Maulvi Md. Kalim Uddin Ahmed as a member of the Simulbari Debt Settlement Board in the Kurigram subdivision of the Rangpur district, which was published in notification No. 3104J., dated the 21st August 1937, at page 2224, Part I of the *Calcutta Gazette*, dated the 26th August 1937, and appoint Maulvi Zahurul Haque to be a member in his place.

No. 802J.—1st April 1939.—In exercise of the powers conferred by sections 3(2) and 4 of the Bengal Agricultural Debtors Act, 1935 (Bengal Act VII of 1936), delegated to me under section 5 of the said Act, I hereby cancel the appointment of Babu Tarini Mohan Sarkar as a member of the Bhangamore Debt Settlement Board in the Kurigram subdivision of the Rangpur district, which was published in notification No. 4319J., dated the 29th November 1937, at page 2829, Part I of the *Calcutta Gazette*, dated the 9th December 1937, and appoint Maulvi Nasaruddin Ahmed to be a member in his place.

No. 803J.—1st April 1939.—In exercise of the powers conferred by sections 3(2) and 4 of the Bengal Agricultural Debtors Act, 1935 (Bengal Act VII of 1936), delegated to me under section 5 of the said Act, I hereby cancel the appointment of (1) Munshi Ismail Mandal and (2) Maulvi Md. Jakaria, members of the Chaitrakole Debt Settlement Board in the Sadar subdivision of the Rangpur district, which was published in notification No. 3107J., dated the 21st August 1937, at page 2224, Part I of the *Calcutta Gazette*, dated the 26th August 1937, and appoint (1) Dr. Abdul Jabbar Mia, son of Maulvi Amanullah, of Bhanbanchara, and (2) Md. Shahabuddin Fakir, son of Md. Makaruddin Sarkar, of Kharbishla, to be members in their places.

No. 863J.—12th April 1939.—In exercise of the powers conferred by sections 3(2) and 4 of the Bengal Agricultural Debtors Act, 1935 (Bengal Act VII of 1936), delegated to me under section 5 of the said Act, I hereby cancel the appointment of Maulvi Gholam Jabbar as a member of the Jalpaiguri Special Debt Settlement Board in the Sadar subdivision of the Jalpaiguri district, which was published in notification No. 1478J., dated 4th May 1937, at page 1264, Part I of the *Calcutta Gazette*, dated the 13th May 1937, and appoint Maulvi Hashmat Ali to be a member in his place.

A. J. DASH, *Commissioner*.

Jalpaiguri, the 19th April 1939.

No. 591C.—It is hereby notified for general information that, under section 6(3) of the Bengal Village Self-Government Act (Bengal Act V of 1919), the following gentlemen have been appointed to be members of the union board noted below in the Sadar subdivision of the district of Jalpaiguri:—

Patgram police-station.

II—Patgram union board.

Babu Priya Nath Goswami.
Babu Gopal Chandra Pal.
Munshi Md. Hujuruddin Mia.

No. 592C.—It is hereby notified for general information that, under section 6 of the Bengal Village Self-Government Act (Bengal Act V of 1919), the following gentlemen have been duly elected to be members of the union board noted below in the Sadar subdivision of the district of Jalpaiguri:—

Patgram police-station.

II—Patgram union board.

Babu Narendra Nath Roy Dakua.
Munshi Jamiruddin Prodhan.
Munshi Samaruddin Prodhan.
Babu Satish Chandra Roy Pramanik.
Babu Krishna Kanta Barma Adhikary.
Munshi Ijabuddin Md.

I. STEWART, MAJOR, *Dy. Commissioner*.

Bogra, the 16th April 1939.

No. 918J.—It is hereby notified for general information that, under sub-section (2) of section 6 of the Bengal Village Self-Government Act, 1919 (Bengal Act V of 1919), the following gentlemen have been elected to be members of the undermentioned union boards in the district of Bogra:—

Shariakandi police-station.

Union No. I—Balua.

Ward No. I.

Maulvi Ahmed Ali Mondal.
Maulvi Mobarak Ali Mia.

Ward No. II.

Maulvi Hafizar Rahman Mondal.
Maulvi Kasir Uddin Pramanik.

Ward No. III.

Maulvi Nabi Bux Mondal.
Dr. Kalim Uddin Mondal.

Union No. IV—Chaluabari.

Ward No. I.

Maulvi Md. Kismat Akanda.
Maulvi Md. Kobbad Ali Bepari.

Ward No. II.

Maulvi Jasim Uddin Sarkar.
Maulvi Md. Hakim Uddin Shekh.

Ward No. III.

Maulvi Jonab Ali Mondal.
Maulvi Taleb Ali Mondal.

Union No. XIV—Karnibari.

Ward No. I.

Maulvi Sarafat Ulla Mondal.
Maulvi Nasiruddin Pramanik.

Ward No. II.

Maulvi Abdul Aziz Kazi.
Maulvi Siddique Rahman Miah.

Ward No. III.

Maulvi Abdur Rahman Sarker.
Maulvi Khalilar Rahman.

No. 919J.—It is hereby notified for general information that, under sub-section (3) of section 6 of the Bengal Village Self-Government Act, 1919 (Bengal Act V of 1919), the following gentlemen have been duly appointed to be members of the undermentioned union boards in the district of **Bogra**:—

Shariakandi police-station.

Union No. I—Balua.

Dr. Mobarak Ali Mondal.
Babu Jogesh Chandra Sarkar.
Maulvi Dabiruddin Ahmad.

Union No. IV—Chaluabari.

Babu Haladhar Saha.
Maulvi Nasaruddin Sarkar.
Maulvi Jayenuddin Sarkar.

Union No. XIV—Karnibari.

Babu Sashadhar Pramanik.
Maulvi Mizanur Rahaman Tarafdar.
Maulvi Mafizuddin Ahmad.

B. N. CHAKRAVARTY, *District Magistrate.*

Orders by the Deputy Inspector-General of Police, Rajshahi Range.

Jalpaiguri.—No. 1814.—21st April 1939.—Maulvi Nasihatullah Ahmad, probationary Court Inspector, Pabna, is granted 14 days' leave on average pay, under rule 81(*b*)(*ii*) of the Fundamental Rules, with effect from the 21st April 1939 or any subsequent date on which he may be relieved.

Sub-Inspector Muhammad Imam Husain of Pabna, is appointed to act as Inspector in the vacancy.

Babu Arunoday Chakrabatti, Inspector, Pabna, was granted leave on average pay, on medical certificate, under rule 81(*b*)(*ii*) of the Fundamental Rules, from the 19th March 1939 to the 6th April 1939. He was also permitted to prefix to his leave Sunday, the 18th March, and to affix thereto the Easter holidays from the 7th to 10th April 1939, inclusive.

Sub-Inspector Haibatuddin Ahmad of Pabna, acted as Inspector in the vacancy.

Maulvi Abdul Aziz, Inspector, Bogra, is granted 2 days' leave on average pay, under rule 81(*b*)(*ii*) of the Fundamental Rules, in extension of the leave already granted to him.

The existing acting arrangement will continue.

H. C. HUNT,
Deputy Inspector-General of Police.

Registered No. C207

The Calcutta Gazette

THURSDAY, APRIL 27, 1939.

PART IA

Orders and Notifications by the Government of India republished for general information.

OFFICE OF THE SECRETARY TO THE GOVERNOR GENERAL (PUBLIC).

NOTIFICATION.

New Delhi, the 4th April 1939.

No. 19/2/39-G. G.—In this office notification No. 19/2/39-G. G. (Public), dated the 6th February 1939, regarding the appointment of Nawabzada A. S. M. Latifur Rahman, Bar.-at-Law, Chief Judge, Small Cause Court, Calcutta, to act as a Judge of the High Court at Calcutta, for the words and figures "for, the period from the 3rd January 1939" the words and figures "from the 3rd January 1939" should be substituted.

E. CONRAN-SMITH,

Joint Secy. to the Governor General (Public).

DEFENCE DEPARTMENT.

New Delhi, the 8th April 1939.

Part B.

DEFENCE DEPARTMENT SECRETARIAT.

FURLOUGH AND LEAVE.

No. 427.—Mr. J. S. H. Shattock, I.C.S., Under Secretary to the Government of India, Defence Department, and Secretary, Indian Soldiers' Board, is granted leave *ex*-India on average pay for 4 months, combined with leave on half average pay for 2 months and 17 days, with effect from the 12th April 1939.

The services of Mr. Shattock are replaced at the disposal of the Government of Bengal from the date on which his leave expires.

C. MACI. G. OGILVIE,

Secy. to the Govt. of India.

The Calcutta Gazette

THURSDAY, APRIL 27, 1939.

PART IB

Educational Notices.

Office of the Inspector of Schools, Burdwan Division.

NOTIFICATION.

Chinsura, the 5th April 1939.

The Primary Preliminary Scholarship of Rs. 2 a month awarded to Suryya Kumar Saha of the Alamganj Lower Primary School in the district of Midnapore for one year and ten months with effect from the 1st March 1938 having been vacated owing to his having discontinued studies, the vacant scholarship is re-awarded to Tarinipada Bauri of the Kulti Biss Lower Primary School in the district of Burdwan and is made tenable at the Kulti High English School, Burdwan, for one year and ten months with effect from 1st March 1938 on usual conditions.

P. C. Mukherji,
Inspector of Schools, Burdwan Division.

Education Department, Bengal.

Calcutta, the 17th April 1939.

NOTIFICATION.

Babu Broja Mohan Dutt's Prize for Indian ladies of the value of Rs. 45 only for the year 1936-37 is hereby awarded to Miss Shibani Bose, c/o Babu Manmatha Nath Bose, Kutchery Road, post office Chinsura, district Hooghly.

W. A. Jenkins,
Director of Public Instruction, Bengal.

Orders by the Hon'ble the Vice-Chancellor and Syndicate of the Calcutta University.

NOTIFICATION No. T. 531.

Senate House, the 19th April 1939.

Matriculation Examinations, 1940 and 1941.

Jyamiti (V) and Trikonomiti Prabes (Assamese) by Radhakanta Das and Santiram Das has been included in the list of books recommended for study in Mathematics for the Matriculation Examinations in 1940 and 1941.

J. Chakravorti, *Registrar.*

ERRATUM.

Bengal Engineering College, Sibpur, the 17th April 1939.

In the School Final Examination (Science Side) published at page 713 of the *Calcutta Gazette*, Part IB, dated the 23rd March 1939, *for* "21 Dijendra Kumar Sengupta" *read* "21 Sen Gupta, Digendra Kumar".

A. C. Chakravarti, *Secretary,*
School Final Examination Board
(Science Side).

Office of the Inspector of Schools, Bakarganj Range.

NOTIFICATION.

Barisal, the 30th March 1939.

Examination in the Art and Practice of Teaching.

An examination in the Art and Practice of Teaching for teachers of Government, aided and unaided high and middle English schools and high and junior madrasahs in the Bakarganj Range (Bakarganj and Faridpur districts) will be held at the Barisal Zilla School on Wednesday, the 2nd August 1939, at 11 a.m., and on the following day, if necessary.

2. The following teachers are eligible for the examination:—

(*a*) Teachers who have passed the Entrance or Matriculation or the High Madrasah or any higher examination.

N.B.—The examination of the teachers will be conducted in English.

(*b*) Teachers of vernacular subjects who have passed the M.E. or Junior Madrasah.

(*c*) Pandits and Maulvis employed in teaching oriental languages.

N.B.—The examination of teachers under (*b*) and (*c*) will be held in vernacular.

3. *Nature of examination.*—The examination, both for English and vernacular teachers, will be mainly practical and will consist of—

(*a*) A practical examination in class control; the candidate being required to keep a class of at least a dozen boys attentive and fully occupied throughout a lesson.

(*b*) A practical test of teaching ability; the candidate being required to give two lessons on any two of the following subjects:—

English, Bengali, History, Geography, Arithmetic, Algebra, Geometry, Science, Nature Study and Hygiene.

(*c*) An oral examination, in which the Inspector or other examiner will put some questions on the art of teaching, object lessons, class management, organization and discipline.

4. Every candidate must bring with him at the time of examination two lesson notes on the subjects in which he wishes to give lessons. These notes should be made over to the examiner at the time of the practical examination.

5. The following books on the art of teaching are recommended:—

(*a*) For teachers of English subject:—

(1) Indian Teachers' Guide, by P. C. Wren; (2) Indian School Organization, by P. C. Wren; (3) Suggestions for the consideration of teachers (Board of Education, Whitehall); (4) Talks to Teachers (James); (5) Art of Teaching, by D. Salman; (6) Direct Method, by Tate and Rajagopalchari; (7) Suggestions for Primary school teachers—Dippie (Oxford Press); (8) Instruction in Indian Secondary Schools—McNee (Oxford Press).

(*b*) For teachers of vernacular subjects:—

(1) শিক্ষা বিজ্ঞান, by Khan Pahadur Abdur Rahman Khan; (2) পাঠ-টীকা লিখিবার পদ্ধতি, by Jagannath Dey; (3) মনোবিজ্ঞান, by S. C. Brahmachary; (4) ভূগোল শিক্ষা প্রণালী, by I. Haque; (5) আধুনিক শিক্ষক, by Mr. A. Hakim, (6) Teachers' Manual, by Khan Bahadur Ahsanullah.

(*c*) Teachers of oriental classical languages may study any of the above sets of books.

6. Intending candidates from high schools and high madrasahs should submit their applications through the Head Masters or the Superintendents and teachers of middle schools and junior madrasahs through the Subdivisional Inspectors so as to reach this office not later than the 1st July 1939. Every candidate will be required to produce his University or other certificates at the time of examination. A statement containing the following information should accompany the application:—

(1) Name (in full).

(2) Name of father (in full).

(3) Name of native village and district.

(4) Last University examination passed.

(5) Year of passing.

(6) Period of service as a teacher.

(7) Present appointment with date (mention whether he is a teacher of English subject or vernacular subjects or of oriental languages).

(8) Two class subjects in which he wishes to be examined.

(9) Signature of applicant with full address.

7. Candidates should state whether they sat for the examination previously, if so, how often, giving dates.

A. KHALIQ,

Inspector of Schools, Bakarganj Range.

Office of the Inspector of Schools, Burdwan Division.

NOTIFICATION.

Chinsura, the 4th April 1939.

Rules for the admission of Private Candidates to the Calcutta University Supplementary Matriculation Examination, 1938, vide *Calcutta University Revised Notification No. S. 328-Mat. (Sup.), dated 23rd January 1939.*

1. (*a*) Candidates who may not be successful at the Matriculation Examination held in March 1939, and those who, although otherwise eligible for appearing at the examination, were not able to sit for it owing to their failure to appear at, or to pass, the Preliminary Test Examination, or other causes, are eligible as private candidates for admission to the Test Examination to be held under the orders of this office in the schools noted below.

(*b*) Girl candidates satisfying the above conditions will not be required to appear at any Preliminary Test Examination.

(*c*) Teachers of high schools recognised by the Calcutta University or detenus who intend to appear at the Supplementary Matriculation Examination are also exempted from appearing at any Preliminary Test Examination. They should apply to the Registrar, Calcutta University, for the purpose in order to have previous permission to appear at the Supplementary Matriculation Examination.

2. Private candidates from this Division must appear at the Test Examination to be held on Monday, the 21st August 1939, and the following days at any of the following high schools in this Division:—

(*i*) Hooghly Branch School.
(*ii*) Howrah Zilla School.
(*iii*) Bankura Zilla School.
(*iv*) Birbhum Zilla School.
(*v*) Kharagpur B. N. Railway Indian High English School.
(*vi*) Burdwan Town School.

3. Applications for admission to the Test Examination must contain the following particulars:—

(*i*) Full name of the candidate.
(*ii*) Full name of his father and guardian and their address.
(*iii*) If father is alive?
(*iv*) Home address in full—(*a*) Name of village or street, (*b*) Post office, (*c*) Police-station and (*d*) District.
(*v*) Details of ordinary place of residence and duration of residence.
(*vi*) Names of subjects (including Vernacular and additional subjects).

4. Applications for admission to the Test Examination must be supported by the following documents:—

(*i*) Admission Cards in original. (In case of candidates who appeared at the Matriculation Examinations. In the event of their loss duplicate copy must be furnished.)

Or

Admission Cards granted by the Inspector of Schools. (In case of candidates who failed to pass the Test Examination held previously by such officers.)

Or

Transfer Certificates from the schools where they last read. (In case of candidates who read in schools but discontinued for some reasons or other and did not appear at any Test Examination or Matriculation Examination.)

Or

(In the case of candidates' non-attendance to any school at any time.) An affidavit sworn before a competent court by the father of the candidate (or guardian in case father is not alive) to the effect that the candidate never read in any school and that his age on the 1st November 1939 will be   years and   months.

(*ii*) A certificate from a respectable gentleman other than a relative to the effect *that the candidate has prosecuted a regular course of study and has been subject to proper discipline.* (Detailed information is needed under this head. The person granting the certificate should state his social or professional status.)

Or

(In case of teachers of schools other than recognised high schools.) A certificate of good conduct and length of service from the Secretary of the school where the candidates are serving.

(*iii*) (In case of candidates whose migration has been sanctioned by the Calcutta University.) Registrar's letter in original communicating sanction of migration.

(*iv*) (In case of a candidate offering Elementary Hygiene as one of his additional subjects.) A certificate of his training in Hygiene from a registered medical practitioner or from a teacher of Hygiene of a recognised high school.

(Candidates who are exempted from appearing at the Preliminary Test Examination should enclose this certificate with their application to the Registrar.)

5. Each private candidate will have to pay a fee of Rs. 5, only for his admission to the Test Examination which may either be remitted to this office or be deposited into a Treasury of this Division and the duplicate Treasury chalan being submitted to this office along with his application with full particulars and relevant documents so as to reach this office *on or before the 29th July 1939* after which date no application nor any remittance of examination fee will be entertained. *Under no circumstances will the admission fee be refunded.*

6. *All incomplete applications are likely to be summarily rejected without any reference.*

7. No private candidate will be admitted to this Test Examination unless he is duly identified beforehand to the satisfaction of the Head Master of the school where he is to appear at the Test Examination.

8. Those who do not belong to this Division should furnish a certificate from a gazetted officer or an affidavit to the effect that they are residing in this Division at least for one year prior to the date of the Matriculation Examination.

9. The results of the Test Examination will be communicated to successful candidates only by the first week of September next.

10. The fee for the Matriculation Examination should on no account be sent to this office. It should be deposited with the Head Master of the school where he appeared at the Test Examination with the cost of its remittance to the University.

11. The dates and routine of the Supplementary Matriculation Examination will be notified by the Calcutta University in due course.

12. *Routine of Test Examination*—

	Morning—10-30 to 1-30	Evening—2 to 5.
1st day	English I.	English II.
2nd „	Mathematics (Com.).	Classics (Comp.).
3rd „	Vernacular.	Classics (Addl.).
4th „	Mathematics (Addl.).	History.
5th „	....	Geography.
6th „	Elementary Hygiene.	Business Method and Correspondence.
7th „	Commercial Geography.	

P. C. MUKHERJI,
Inspector of Schools, Burdwan Division.

[**Supplementary.**]

Dacca, the 17th April 1939.

The following candidates are declared to have passed the Guru Training Examination held in December 1938:—

Dacca Guru Training School.

1 Suresh Chandra Sil .. Second Division.
2 Md. Abbas Ali .. Ditto.

Raipura Guru Training School.

1 Madan Ali .. Second Division.

Tangail Guru Training School.

1 Girindra Mohan Ray (Private) (English only).

Jamalpur Guru Training School.

1 Abdul Gani (Private) .. (English only).

P. BANERJI,
Inspector of Schools, Dacca Range.

Admission to the Campbell Medical School, Calcutta—Session 1939-40.

NOTIFICATION.

Applications for admission to the Licentiate Class of the Campbell Medical School will be received in the prescribed form (obtainable in the office of the Superintendent between 11 a.m. and 2 p.m. with a fee of Re. 1 for each form) from the candidates of the Presidency and Rajshahi Divisions from 15th May to within ten days of publication of the Matriculation result of the Calcutta University except on Sundays and public holidays.

Applications should be supported by:—

(*a*) A true copy of certificate of passing the Matriculation or its accepted equivalent or passing I.A., I.Sc., or any higher examination;

(*b*) A certified copy of marks obtained at such examinations; and

(*c*) Certificate of character and of proficiency in sports from the Principal or Head Master of the college or school in which the candidate last studied. (Where more than six weeks have elapsed between the date of leaving college or school and the date of application for admission, a second certificate of character is required covering the intervening period. This should be obtained from a gazetted officer or a gentleman of equal position such as an Honorary Magistrate having an intimate knowledge of the applicant.)

(*d*) A written undertaking from guardian of the applicant to bear his educational expenses. Annual income should also be stated therein.

Late or incomplete applications will not be entertained.

The Superintendent cannot grant personal interviews to candidates or their relatives.

Applications to be submitted in a registered cover by post, addressed as follows:—

The Superintendent, Campbell Medical School and Hospital, Calcutta.

The submission of personal letters of recommendation to or attempts to obtain private interviews with members of the Selection Committee will be held to disqualify candidates.

B. G. MALLYA, LT.-COL., I.M.S.,
Superintendent, Campbell Medical School and Hospital.

State Medical Faculty of Bengal.

Grosvenor House, Calcutta, the 20th April 1939.

NOTICE.

No. 1115F.—The written part of the ensuing Preliminary, First, Second, Third and Final Membership Examinations of the Faculty under the *new regulations* will be held in the Examination Hall of the Calcutta Medical College on the following days and in the following order :—

	From 10-30 a.m. to 1-30 p.m.	2 p.m. to 5 p.m.
Tuesday, 20th June 1939—		
	First Examination. Anatomy.	*Final Examination.* Medicine.
	Second Examination. Materia Medica.	
	Preliminary Scientific Examination. Inorganic Chemistry.	*Preliminary Scientific Examination.* Organic Chemistry.
Wednesday, 21st June 1939—		
	First Examination. Physiology.	*Final Examination.* Surgery.
	Second Examination. Pathology.	*Third Examination.* Jurisprudence.
	Preliminary Scientific Examination. Physics.	*Preliminary Scientific Examination.* Botany.
Thursday, 22nd June 1939—		
	Third Examination. Hygiene.	*Final Examination.* Midwifery.
	Preliminary Scientific Examination. Zoology.	

The time and place for holding the oral and practical examinations in each subject will be announced later.

Applications and fees for admission to the above examinations will be received in this office up to the 29th May 1939.

M. N. GUPTA, *Secretary.*

State Medical Faculty of Bengal.

NOTIFICATION.

Grosvenor House, the 13th April 1939.

No. 1028F.—The undermentioned candidates are declared to have passed the Final Compoundership Examination held in March 1939 :—

(In alphabetical order.)

	Name.		School.
	Bandyopadhyay, Ramratan	..	Campbell Medical School.
	Biswas, Bisweswar	..	Ditto.
	Chakrabarti, Kisorimohan	..	Lytton Medical School, Mymensingh.
	,, Narayanchandra	..	Dacca Medical School.
	,, Sachindrachandra	..	Ditto.
	Chattopadhyay, Loknath	..	Campbell Medical School.
	,, Prabhatchandra	..	Ronaldshay Medical School, Burdwan.
	Das, Haripada	..	Dacca Medical School.
	Datta, Khagendramohan	..	Ditto.
10	De, Sudhirchandra	..	Lytton Medical School, Mymensingh.
	Ghosh, Kshitischandra	..	Ditto.
	,, Nripendramohan	..	Ditto.
	Goon, Rajendrachandra	..	Ditto.
	Haldar, Rameschandra	..	Campbell Medical School.
	Kalu Singh Lama	..	Charteris Hospital, Kalimpong.
	Karmakar, Khelaram	..	Campbell Medical School.
	Lodh, Rebatimohan	..	Dacca Medical School.
	Maiti, Bhupendranath	..	Ronaldshay Medical School, Burdwan.
	,, Ganeschandra	..	Campbell Medical School.
20	,, Kshitischandra	..	Ditto.
	Majumdar, Amalkumar	..	Ditto.
	Md. Abul Fazal	..	Dacca Medical School.
	Nag, Dhirendrachandra	..	Lytton Medical School, Mymensingh.
	Pal, Tarapada	..	Ronaldshay Medical School, Burdwan.
	Panja, Bhagirath	..	Campbell Medical School.
	Saha, Jogendrachandra	..	Dacca Medical School.
	,, Prangopal	..	Ditto.
	,, Sadhucharan	..	Ditto.
29	Tarafdar, Kshitischandra	..	Lytton Medical School, Mymensingh.

II. The undermentioned candidates are declared to have passed the Dressership Examination held in March 1939 :—

(In alphabetical order.)

Name.		School.
Chakrabarti, Kisorimohan	..	Lytton Medical School, Mymensingh.
Chattopadhyay, Loknath	..	Campbell Medical School.
,, Prabhatchandra	..	Ronaldshay Medical School, Burdwan.
Ghosh, Nripendramohan	..	Lytton Medical School, Mymensingh.
Haldar, Rameschandra	..	Campbell Medical School.
Maiti, Kshitischandra	..	Ditto.
Majumdar, Amalkumar	..	Ditto.
Pramanik, Nanigopal	..	Ditto.

M. N. GUPTA, *Secretary.*

The Calcutta Gazette

THURSDAY, APRIL 27, 1939.

PART II

Advertisements.

Notices.

Advertisements, Notices, etc., intended for insertion in this part of the Gazette must be sent to Press before 12 noon on Saturday, and all costs deposited and proofs returned by 4 p.m. on Monday. Manuscripts and postal remittances must be addressed to Superintendent, Government Printing (Publication Branch), Bengal Government Press, Alipore.

For the convenience of advertisers located in Calcutta, arrangements have been made to accept advertisements and prepayment of charges at Sales Office, Ground Floor, Writers' Buildings, Calcutta. The latest time for receipt of advertisements for current week's Gazette has been extended till 4 p.m. on Mondays.

In the High Court of Judicature at Fort William in Bengal, in Insolvency.

SUMMARY CASE.

No. 118 of 1937.

Re Nagendra Nath Ghose, ex parte the debtor.

NOTICE is hereby given that the abovenamed debtor having applied for his discharge, the Court has fixed Tuesday, the 6th day of June 1939, at 12 o'clock noon at the Court house for hearing the application.

Dated the 17th day of April 1939.

S. C. H. MEYER, Official Assignee.

In the High Court of Judicature at Fort William in Bengal, in Insolvency.

NOTICE OF ADJUDICATION ORDER.

No. 11 of 1939.

Re Sulakhanna Pal Chowdhurani, widow of Debendra Nath Pal Chowdhury, residing at No. 90, Sovabazar Street, in the town of Calcutta. Ex parte the creditor.

K. K. Dutt & Co., creditor firm's solicitors.

ON the 14th day of March 1939, an order was made by the High Court of Judicature at Fort William in Bengal in its insolvency jurisdiction adjudging the abovenamed as an insolvent.

Note.—All debts due to the estate should be paid to me.

Dated this 18th day of April 1939.

S. C. H. MEYER, Official Assignee.

In the High Court of Judicature at Fort William in Bengal, in Insolvency.

NOTICE OF ADJUDICATION ORDER.

No. 34 of 1939.

Re Bhimraj Hukum Chand, a Hindu Mitakshra joint family firm, the members whereof are Rughlal Samsukha and Bhimraj Samsukha, residing at No. 2, Raja Woodmunt Street in Calcutta, carrying on business as commission agents and order-suppliers at No. 2, Raja Woodmunt Street, Calcutta, and also carrying on business under the name and style of Rughlal Hukum Chand at Rasra in the district of Darbhanga, under the name and style of Rughlal Indra Chand at Singhia in the district of Darbhanga, Bhimraj Samsukha at Dhala in the district of Darbhanga and Bhimraj Hukum Chand at Lakshmiganj in the district of Darbhanga and also under the name and style of Indra Chand Hukum Chand in the town of Dinajpur in the district of Dinajpur. Ex parte the creditor.

P. C. De, creditor's solicitor.

ON the 21st day of March 1939 an order was made by the High Court of Judicature at Fort William in Bengal in its insolvency jurisdiction adjudging the abovenamed as insolvents.

Note.—All debts due to the estate should be paid to me.

Dated this 20th day of April 1939.

S. C. H. MEYER, Official Assignee.

FORM No. 27.

Advertisement of sale.

NOTICE is hereby given that the plot No. 3948, situated in mauza Natshal Baidyanath Chak, pargana Mahisadal, thana Mahisadal, no longer required by Government, will be put up to sale at 12 o'clock on 24th June 1939 at the Midnapore Collectorate.

The purchaser of the plot of land will be subject to the following conditions :—

1st- If the amount of purchase-money does not exceed Rs. 100, the whole amount must be paid down at once.

2nd If the amount of purchase-money exceeds Rs. 100, one-fourth of the amount must be immediately deposited. If the balance be not paid by noon of the fifteenth day after the sale, reckoning the day of sale as one, or if that day be a close holiday, then by noon of the first succeeding office day. The sale should be cancelled, the sum deposited being forfeited to Government and the lot again put up for sale at the risk of the defaulting purchaser, after issue of advertisement, as in the case of original sale.

3rd The plot of land will be sold revenue free to the highest bidder.

4th—The sale will become final on receipt of the orders of the Commissioner confirming it; and a regular conveyance will then be granted to the purchaser.

Consecutive lot No	Name of district	Pargana and mauza	Number of mile on which land is situated	Situated on which side of the railway.	Approximate area of lot in acres and decimals	Land excluded from sale from each lot		Commencement and termination of lot	Boundary of lot
						Reasons for exclusion	Acres and decimals		
1	2	3	4	5	6	7		8	9
1	Midnapore	Pargana Mahisadal, mauza Natshal Baidyanath Chak			0 08			•	North Mal jote of Jadab Naiya. South Bank of the tank belonging to Mahisadal Raj Estate East Khas patit land belonging to Mahisadal Raj Estate West-- Land of Digambari Bewa

Midnapore, the 17th April 1939.

S. C. CHATTERJEE, *for* Collector.

In the High Court of Judicature at Fort William in Bengal, in Insolvency.

NOTICE OF ADJUDICATION ORDER

No. 31 of 1939.

Re William George Wrightman, residing at Block No. 177, Gold Mohur Avenue, suite No. 7, Howrah, and working for gain at the office of the East Indian Railway at Fairlie Place in the town of Calcutta. Ex parte the creditor

S. C. Chatterjee, creditor's solicitor.

ON the 21st day of March 1939, an order was made by the High Court of Judicature at Fort William in Bengal in its insolvency jurisdiction adjudging the abovenamed as an insolvent.

Note.—All debts due to the estate should be paid to me.

Dated this 18th day of April 1939.

S. C. H. MEYER, Official Assignee

In the High Court of Judicature at Fort William in Bengal, in Insolvency.

NOTICE OF ADJUDICATION ORDER.

No. 35 of 1939.

Re Ganga Prosad Badri Das, Parsuttum Das and Gopiram, residing at No. 29, Banstalla Street, in the town of Calcutta, and all lately carrying on business in co-partnership under the name and style of Messrs. Joynarain Gunga Prosad at No. 29, Banstalla Street aforesaid. Ex parte the creditor.

N. C. Bose & Co., creditor's solicitors

ON the 3rd day of April 1939, an order was made by the High Court of Judicature at Fort William in Bengal in its insolvency jurisdiction adjudging the abovenamed as insolvents.

Note.—All debts due to the estate should be paid to me.

Dated this 18th day of April 1939.

S. C. H. MEYER, Official Assignee.

In the High Court of Judicature at Fort William in Bengal, in Insolvency.

NOTICE OF ADJUDICATION ORDER.

No. 43 of 1939

Re Amarendra Nath Chatterjee, residing at No. 4/B, Marhatta Ditch Lane, in the town of Calcutta, and carrying on business as advertisement agent under the name and style of "Express Publicity Service" at No. 84A, Clive Street, Calcutta. ex parte the debtor in person

ON the 5th day of April 1939 an order was made by the High Court of Judicature at Fort William in Bengal in its insolvency jurisdiction adjudging the abovenamed as an insolvent.

Note.—All debts due to the estate should be paid to me.

Dated this 19th day of April 1939

S. C. H. MEYER, Official Assignee.

In the High Court of Judicature at Fort William in Bengal, in Insolvency.

NOTICE OF ADJUDICATION ORDER.

No. 44 of 1939.

Re Gulab Chand Agarwalla, residing and carrying on business as a broker in jute at No. P5, Chitpur Spur, in the town of Calcutta, ex parte the debtor.

P. D. Himatsingka & Co., debtor's solicitors.

ON the 5th day of April 1939 an order was made by the High Court of Judicature at Fort William in Bengal in its insolvency jurisdiction adjudging the abovenamed as an insolvent.

Note.—All debts due to the estate should be paid to me

Dated this 19th day of April 1939.

S. C. H. MEYER, Official Assignee.

In the High Court of Judicature at Fort William in Bengal, in Insolvency.

NOTICE OF ADJUDICATION ORDER.

No. 45 of 1939.

Re Newton Hickie, residing at No. 69, Park Street, in the town of Calcutta, and carrying on business as jute press owner at No. 117, Cossipore Road, Calcutta, ex parte the debtor.

P. Mullick, debtor's solicitor.

ON the 6th day of April 1939 an order was made by the High Court of Judicature at Fort William in Bengal in its insolvency jurisdiction adjudging the abovenamed as an insolvent.

Note.—All debts due to the estate should be paid to me.

Dated this 19th day of April 1939.

S. C. H. MEYER, Official Assignee.

In the Court of the District Judge of Hooghly.

NOTICE is hereby given, under clause (2) of section 12 of the Provincial Insolvency Act, V of 1920, to his creditors that the insolvency petition of Bamna Ram Lengu, son of late Bamna Ram Ketanari, of Telinipara, thana Bhadreswar, district Hooghly, has been admitted by this Court as No. 16 of 1939, and that the 20th May 1939 has been fixed for the hearing thereof.

K. C. CHUNDER, District Judge.

Chinsura, the 20th April 1939.

(594—1)

ORDER ANNULLING ADJUDICATION.

In the Court of the District Judge of Jessore.

INSOLVENCY CASE No. 18 OF 1937.

Fazle Rahman Mondol, son of late Kafiluddin Mondol, of Madhukhali, police-station Salikha, district Jessore, applicant.

WHEREAS the above debtor did not appear on 4th March 1939 or 16th March 1939 the date fixed for hearing his application for discharge, order dated 5th March 1938 adjudging him an insolvent is annulled.

N. BANERJI, District Judge.

Jessore, the 17th April 1939.

(549—1)

In the Court of the District Judge of Jessore.

NOTICE is hereby given under clause 2, section 19 of the Provincial Insolvency Act, V of 1920, to creditors that an application of the creditor Messrs. Kanai Lal Daga Firm of 402, Upper Chitpur Road, Calcutta, against debtor Girindra Chandra Banerji of Altapole, police-station Kesabpur, district Jessore, formerly of Haldarpara Road, Kalighat, and E.88, College Street Market, Calcutta, has been admitted and registered as 1 of 1939 and 2nd May 1939 is fixed for hearing the same.

N. BANERJI, District Judge.

Jessore, the 17th April 1939.

(550—1)

ORDER OF ADJUDICATION.

Section 16 of the Provincial Insolvency Act, V of 1920.

In the Court of the District Judge at Krishnagar.

INSOLVENCY APPLICATION No. 15 OF 1938.

PURSUANT to a petition, dated 5th November 1938, filed by Alanath Malakar, son of late Haridas Malakar, of village Mira, thana Kaliganj, in the district of Nadia, and on the application of debtor himself and on reading his application and hearing his pleader, it is ordered that the debtor be and the said debtor is hereby adjudged insolvent.

It is further ordered that the debtor do apply for his discharge within six months from this date.

Dated this 11th day of March 1939.

B. M. MITRA, District Judge.

(546—1)

NOTICE TO CREDITORS OF THE DATE OF HEARING OF AN INSOLVENCY PETITION.

Section 19 of the Provincial Insolvency Act, V of 1920.

In the Court of the District Judge of Midnapore.

INSOLVENCY APPLICATION No. 33 OF 1939.

WHEREAS Thomas Painter, son of late T. Painter, of Kharagpore, debtor-petitioner, has applied to this Court, by a petition, dated the 12th day of April 1939, to be declared an insolvent under the Provincial Insolvency Act, V of 1920, this is to give the creditors notice that the Court has fixed the 18th day of May 1939 for the hearing of the aforesaid petition and the examination of the debtor.

S. N. GUHA RAY, District Judge.

Midnapore, the 22nd April 1939.

(595—1)

ORDER OF ADJUDICATION.

Section 16 of the Provincial Insolvency Act, V of 1920.

In the Court of the District Judge at Alipore.

INSOLVENCY APPLICATION No. 8 OF 1939.

PURSUANT to a petition, dated 16th February 1939, filed against W. D. Macleod of 35, Loco Quarters, Belgachia, 24-Parganas, debtor, and on the application of Nalin Behary Dey of 8/1, Ananda Palit Road, creditor, and on reading his application and hearing his pleader it is ordered that the debtor be and the said debtor is hereby adjudged insolvent.

It is further ordered that the debtor do apply for his discharge by 1st April 1940.

Dated this 3rd day of April 1939.

M. H. B. LETHBRIDGE, District Judge.

(547—1)

In the Court of the District Judge of 24-Parganas.

INSOLVENCY CASE No. 12 OF 1939.

A. K. Wade of Hukumchand Steel Co., of 8, Swinhoe Street, Ballygunge, 24-Parganas, applicant.

To Ram Das of Said Metha Bazar, Lahore, and others, creditors.

ON the 6th day of April 1939 it was ordered that the matter of the petition of the applicant be heard on the 8th day of May 1939 and that the said applicant do attend to be examined by this Court on that date.

M. H. B. LETHBRIDGE, District Judge.

Alipore, the 11th April 1939.

(548—1)

In the Court of the District Judge of 24-Parganas.

INSOLVENCY CASE No. 13 OF 1939.

Mahabir Prasad Shah of 15, Motilal Nehru Road, Ballygunge, 24-Parganas, applicant.

To The Bank of India, Ltd., of 9A, Clive Street, Calcutta, and others, creditors.

ON the 11th day of April 1939 it was ordered that the matter of the petition of the applicant be heard on the 15th day of May 1939, and that the said applicant do attend to be examined by this Court on that date.

M. H. B. LETHBRIDGE, District Judge.

Alipore, the 17th April 1939.

(551—1)

In the Court of the District Judge of 24-Parganas.

INSOLVENCY CASE No. 14 OF 1939.

Narsingdas Agarwalla of 23, Garanhatta Street, Calcutta, creditor-applicant.

To Saroj Kumar, Sudhir Kumar and Anil Kumar Banerjee of 11, Ratan Neogi Lane, Manicktola, 24-Parganas, debtors.

ON the 11th day of April 1939 it was ordered that the matter of the petition of the applicant be heard on the 15th day of May 1939, and that the said applicant do attend to be examined by this Court on that date.

M. H. B. LETHBRIDGE, District Judge.

Alipore, the 17th April 1939.

(552—1)

In the Court of the District Judge of 24-Parganas.

INSOLVENCY CASE No. 15 OF 1939.

Kalidhan Bhattacharjee of Ariadaha, police-station Baranagore, 24-Parganas, applicant.

To Karim Khan Kabuli of Alambazar, 24-Parganas, and others, creditors.

ON the 17th day of April 1939 it was ordered that the matter of the petition of the applicant be heard on the 22nd day of May 1939, and that the said applicant do attend to be examined by this Court on that date.

M. H. B. LETHBRIDGE, District Judge.

Alipore, the 19th April 1939.

(556—1)

In the 4th Court of the Sub-Judge of 24-Parganas.

INSOLVENCY CASE No. 90 OF 1939.

Jyotish Chandra Dutt of 10, Ananda Palit Road, Entally, 24-Parganas, creditor, applicant.

To R. J. Loughran and Mrs. R. J. Loughran of Kidderpore Docks Exchange, Kidderpore, 24-Parganas, debtors.

ON the 1st day of April 1939 it was ordered that the matter of the petition of the applicant be heard on the 12th day of May 1939, and that the said applicant do attend to be examined by this Court on that date.

A. C. DUTT, Sub-Judge.

Alipore, the 19th April 1939.

(557—1)

In the 4th Court of the Sub-Judge of 24-Parganas.

INSOLVENCY CASE No. 91 OF 1939.

Birendranath Ghosh of Baikunthapore, police-station Sonarpur, 24-Parganas, applicant.

To Bibhuti Bhuson Bose of 84, Kansaripara Road, Calcutta, and others, creditors.

ON the 5th day of April 1939 it was ordered that the matter of the petition of the applicant be heard on the 19th day of May 1939, and that the said applicant do attend to be examined by this Court on that date.

A. C. DUTT, Sub-Judge.

Alipore, the 6th April 1939.

(558—1)

In the 4th Court of the Sub-Judge of 24-Parganas.

INSOLVENCY CASE No. 93 OF 1939.

Nandi Charan Sadhukhan of Gorulia, Napara, 24-Parganas, applicant.

To Iswar Khetra Mohan Sadhukhan & Co. of Chanak, Barrackpur, 24-Parganas, and others, creditors.

ON the 3rd day of April 1939 it was ordered that the matter of the petition of the applicant be heard on the 19th day of May 1939, and that the said applicant do attend to be examined by this Court on that date.

A. C. DUTT, Sub-Judge.

Alipore, the 5th April 1939.

(559—1)

In the 4th Court of the Sub-Judge of 24-Parganas.

INSOLVENCY CASE No. 94 OF 1939.

Darogi Musahar alias Daroga Chamar of Laldighi, police-station Naihati, 24-Parganas, applicant.

To Jalal Khan Kabuli of Garifa, 24-Parganas, creditors.

ON the 4th day of April 1939 it was ordered that the matter of the petition of the applicant be heard on the 19th day of May 1939, and that the said applicant do attend to be examined by this Court on that date.

A. C. DUTT, Sub-Judge.

Alipore, the 5th April 1939.

(560—1)

In the 4th Court of the Sub-Judge of 24-Parganas.

INSOLVENCY CASE No. 95 OF 1939.

Dwarka Das of Belghoria, police-station Baranagore, 24-Parganas, applicant.

To Hardeo Das Khetry of Monohardas Katra, Calcutta, and others, creditors.

ON the 4th day of April 1939 it was ordered that the matter of the petition of the applicant be heard on the 19th day of May 1939, and that the said applicant do attend to be examined by this Court on that date.

A. C. DUTT, Sub-Judge.

Alipore, the 5th April 1939.

(561—1)

In the 4th Court of the Sub-Judge of 24-Parganas.

INSOLVENCY CASE No. 97 OF 1939.

Aklu Das of Naihati, police-station Naihati, 24-Parganas, applicant.

To Sakhi Bhagat of Mushi Bagan, post office Naihati, 24-Parganas, and others, creditors.

ON the 6th day of April 1939 it was ordered that the matter of the petition of the applicant be heard on the 19th day of May 1939, and that the said applicant do attend to be examined by this Court on that date.

A. C. DUTT, Sub-Judge.

Alipore, the 19th April 1939.

(562—1)

In the 4th Court of the Sub-Judge of 24-Parganas.

INSOLVENCY CASE No. 98 OF 1939.

Nityananda Shaha of P.31, Russa Road, 24-Parganas, applicant.

To Rai Mohan Saha of Kidderpore Orphangunge Market, Calcutta, and others, creditors.

ON the 6th day of April 1939 it was ordered that the matter of the petition of the applicant be heard on the 19th day of May 1939, and that the said applicant do attend to be examined by this Court on that date.

A. C. DUTT, Sub-Judge.

Alipore, the 19th April 1939.

(563—1)

In the 4th Court of the Sub-Judge of 24-Parganas.

INSOLVENCY CASE No. 99 OF 1939.

Chandra Lal Shaw of 42/2, Watgunge Street, Watgunge, 24-Parganas, creditor, applicant.

To Bhagabat Prasad of 42/2, Watgunge Street, Watgunge, 24-Parganas, debtor.

ON the 6th day of April 1939 it was ordered that the matter of the petition of the applicant be heard on the 12th day of May 1939, and that the said applicant do attend to be examined by this Court on that date.

A. C. DUTT, Sub-Judge.

Alipore, the 19th April 1939.

(564—1)

In the 4th Court of the Sub-Judge of 24-Parganas.

INSOLVENCY CASE No. 100 OF 1939.

Nobi Miya of Trevars Road, Titagarh, 24-Parganas, applicant.

To Amla Khan Kabuly of Khardah Bazar, 24-Parganas, and others, creditors.

ON the 11th day of April 1939 it was ordered that the matter of the petition of the applicant be heard on the 19th day of May 1939, and that the said applicant do attend to be examined by this Court on that date.

A. C. DUTT, Sub-Judge.

Alipore, the 19th April 1939.

(565—1)

In the 4th Court of the Sub-Judge of 24-Parganas.

INSOLVENCY CASE No. 101 OF 1939.

Nagendranath De of 10, Ananda Palit Road, Entally, 24-Parganas, creditor, and another, applicants.

To E. R. Olliver of 76, Traffic Quarters, Sealdah, 24-Parganas, debtor.

ON the 11th day of April 1939 it was ordered that the matter of the petition of the applicant be heard on the 19th day of May 1939, and that the said applicants do attend to be examined by this Court on that date.

A. C. DUTT, Sub-Judge.

Alipore, the 19th April 1939.

(566—1)

In the 4th Court of the Sub-Judge of 24-Parganas.

INSOLVENCY CASE No. 102 OF 1939.

R. S. Thompson of 25/3, Ekbalpore Road, Kidderpore, 24-Parganas, applicant.

To Deo Narayan Lal of 14, Royd Street, Calcutta, and others, creditors.

ON the 12th day of April 1939 it was ordered that the matter of the petition of the applicant be heard on the 26th day of May 1939, and that the said applicant do attend to be examined by this Court on that date.

A. C. DUTT, Sub-Judge.

Alipore, the 19th April 1939.

(567—1)

In the 4th Court of the Sub-Judge of 24-Parganas.

INSOLVENCY CASE No. 104 OF 1939.

Abdul Gofur of 13, Rani Harsha Mukhi Road, Chitpore, 24-Parganas, applicant.

To Abdul Gafur of Jiban Krishna Ghosh Road, Manicktola, Calcutta, and others, creditors.

ON the 12th day of April 1939 it was ordered that the matter of the petition of the applicant be heard on the 19th day of May 1939, and that the said applicant do attend to be examined by this Court on that date.

A. C. DUTT, Sub-Judge.

Alipore, the 19th April 1939.

(568—1)

In the 4th Court of the Sub-Judge of 24-Parganas.

INSOLVENCY CASE No. 106 OF 1938.

Yusuf Ali of 48, Old Ballygunge 1st Lane, police-station Ballygunge, 24-Parganas, applicant.

To Rameswar Mal Jawar Mal of 42, Phul Bagan Road, Calcutta, and others, creditors.

ON the 17th day of April 1939 it was ordered that the matter of the petition of the applicant be heard on the 26th day of May 1939, and that the said applicant do attend to be examined by this Court on that date.

A. C. DUTT, Sub-Judge.

Alipore, the 19th April 1939.

(569—1)

In the 4th Court of the Sub-Judge of 24-Parganas.

INSOLVENCY CASE No. 108 OF 1939.

Jadu Show of Kalighat, police-station Bhowanipore, 24-Parganas, applicant.

To Ram Swarup Sing of No. 3, Koyla Depôt, Sealdah, and others, creditors.

ON the 17th day of April 1939 it was ordered that the matter of the petition of the applicant be heard on the 26th day of May 1939, and that the said applicant do attend to be examined by this Court on that date.

A. C. DUTT, Sub-Judge.

Alipore, the 19th April 1939.

(570—1)

ORDER OF ADJUDICATION.

Section 16 of the Provincial Insolvency Act, V of 1920.

In the 4th Court of the Sub-Judge at Alipore.

INSOLVENCY APPLICATION No. 243 OF 1938.

PURSUANT to a petition, dated 8th June 1938, filed by Ramanand Sardar of Kasba Khagen Sen's Bazar, Tollygunge, 24-Parganas, debtor, and on the application of the debtor himself and on reading his application and hearing his pleader it is ordered that the debtor be and the said debtor is hereby adjudged insolvent.

It is further ordered that the debtor do apply for his discharge by 6th October 1939.

Dated this 6th day of April 1939.

A. C. DUTT, Sub-Judge.

(571—1)

ORDER OF ADJUDICATION.

Section 16 of the Provincial Insolvency Act, V of 1920.

In the 4th Court of the Sub-Judge at Alipore.

INSOLVENCY APPLICATION No. 373 OF 1938.

PURSUANT to a petition, dated 26th August 1938, filed by Ram Swarup Pandey of Nandanpur New Market, Budge Budge, 24-Parganas, debtor, and on the application of the debtor himself and on reading his application and hearing his pleader it is ordered that the debtor be and the said debtor is hereby adjudged insolvent.

It is further ordered that the debtor do apply for his discharge by 7th August 1939.

Dated this 7th day of February 1939.

A. C. DUTT, Sub-Judge.

(572—1)

ORDER OF ADJUDICATION.

Section 16 of the Provincial Insolvency Act, V of 1920.

In the 4th Court of the Sub-Judge at Alipore.

INSOLVENCY APPLICATION No. 398 OF 1938.

PURSUANT to a petition, dated 14th September 1938, filed against Sm. Chahiya Khatkini of 3/1, Tollygunge Circular Road, Tollygunge, 24-Parganas, debtor, and on the application of Ram Bhajan Sing of 3/1, Tollygunge Circular Road, creditor, and on reading his application and hearing his pleader it is ordered that the debtor be and the said debtor is hereby adjudged insolvent.

It is further ordered that the debtor do apply for her discharge by 1st October 1939.

Dated this 31st day of March 1939.

A. C. DUTT, Sub-Judge.
(573—1)

ORDER OF ADJUDICATION.

Section 16 of the Provincial Insolvency Act, V of 1920.

In the 4th Court of the Sub-Judge at Alipore.

INSOLVENCY APPLICATION No. 399 OF 1938.

PURSUANT to a petition, dated 14th September 1938, filed against Jamuna Khatti of 3/1, Tollygunge Circular Road, Tollygunge, 24-Parganas, debtor, and on the application of the creditor, Ram Bhajan Sing of 3/1, Tollygunge Circular Road, and on reading his application and hearing his pleader it is ordered that the debtor be and the said debtor is hereby adjudged insolvent.

It is further ordered that the debtor do apply for his discharge by 1st October 1939.

Dated this 31st day of March 1939.

A. C. DUTT, Sub-Judge.
(574—1)

ORDER OF ADJUDICATION.

Section 16 of the Provincial Insolvency Act, V of 1920.

In the 4th Court of the Sub-Judge at Alipore.

INSOLVENCY APPLICATION No. 419 OF 1938.

PURSUANT to a petition, dated 27th October 1938, filed by Md. Ibrahim of 2, Bipradas Street police-station Behala, 24-Parganas, and on the application of the debtor himself and on reading his application and hearing his pleader it is ordered that the debtor be and the said debtor is hereby adjudged insolvent.

It is further ordered that the debtor do apply for his discharge by 5th October 1939.

Dated this 5th day of April 1939.

A. C. DUTT, Sub-Judge.
(575—1)

ORDER OF ADJUDICATION.

Section 16 of the Provincial Insolvency Act, V of 1920.

In the 4th Court of the Sub-Judge at Alipore.

INSOLVENCY APPLICATION No. 453 OF 1938.

PURSUANT to a petition, dated 30th November 1938, filed against A. C. Luff of Traffic Quarters, Sealdah, 24-Parganas, debtor, and on the application of the creditor Dr. Nalin Behary Dey of 8/1, Ananda Palit Road, and on reading his application and hearing his pleader it is ordered that the debtor be and the said debtor is hereby adjudged insolvent.

It is further ordered that the debtor do apply for his discharge by 1st October 1939.

Dated this 31st day of March 1939.

A. C. DUTT, Sub-Judge.
(576—1)

ORDER OF ADJUDICATION.

Section 16 of the Provincial Insolvency Act, V of 1920.

In the 4th Court of the Sub-Judge at Alipore.

INSOLVENCY APPLICATION No. 477 OF 1938.

PURSUANT to a petition, dated 14th December 1938, filed by Swami Bramhananda alias Suraj Giri of 10/4/3, Nepal Bhattacharjee Ghat Street, 24-Parganas, debtor, and on the application of the debtor himself and on reading his application and hearing his pleader it is ordered that the debtor be and the said debtor is hereby adjudged insolvent.

It is further ordered that the debtor do apply for his discharge by 11th October 1939.

Dated this 11th day of April 1939.

A. C. DUTT, Sub-Judge.
(577—1)

ORDER OF ADJUDICATION.

Section 16 of the Provincial Insolvency Act, V of 1920.

In the 4th Court of the Sub-Judge at Alipore.

INSOLVENCY APPLICATION No. 479 OF 1938.

PURSUANT to a petition, dated 15th December 1938, filed by P Manroe of Park Circus, Dutts Mansion, 24-Parganas, debtor, and on the application of the debtor himself and on reading his application and hearing his pleader it is ordered that the debtor be and the said debtor is hereby adjudged insolvent.

It is further ordered that the debtor do apply for his discharge by 5th October 1939.

Dated this 5th day of April 1939.

A. C. DUTT, Sub-Judge.
(578—1)

ORDER OF ADJUDICATION.

Section 16 of the Provincial Insolvency Act, V of 1920.

In the 4th Court of the Sub-Judge at Alipore.

INSOLVENCY APPLICATION No. 38 OF 1939.

PURSUANT to a petition, dated 27th January 1939, filed by Sheik Naruzzaman of 20, Munshigunj Road, Kidderpore, police-station Watgunge, 24-Parganas, and on the application of the debtor himself and on reading his application and hearing his pleader it is ordered that the debtor be and the said debtor is hereby adjudged insolvent.

It is further ordered that the debtor do apply for his discharge by 1st October 1939.

Dated this 31st day of March 1939.

A. C. DUTT, Sub-Judge.
(579—1)

ORDER OF ADJUDICATION.

Section 16 of the Provincial Insolvency Act, V of 1920.

In the 4th Court of the Sub-Judge at Alipore.

INSOLVENCY APPLICATION No. 39 OF 1939.

PURSUANT to a petition, dated 28th January 1939, filed by Sahebjan Mia of Jagaddal, police-station Jagaddal, 24-Parganas, debtor, and on the application of the debtor himself and on reading his application and hearing his pleader it is ordered that the debtor be and the said debtor is hereby adjudged insolvent.

It is further ordered that the debtor do apply for his discharge by 1st October 1939.

Dated this 31st day of March 1939.

A. C. DUTT, Sub-Judge.
(580—1)

ORDER OF ADJUDICATION.

Section 16 of the Provincial Insolvency Act, V of 1920.

In the 4th Court of the Sub-Judge at Alipore.

INSOLVENCY APPLICATION No. 47 OF 1939.

PURSUANT to a petition, dated 7th February 1939, filed by Syed Ali Shah of 30, Chandi Ghosh Road, police-station Tollygunge, 24-Parganas, debtor, and on the application of the debtor himself and on reading his application and hearing his pleader it is ordered that the debtor be and the said debtor is hereby adjudged insolvent.

It is further ordered that the debtor do apply for his discharge by 11th October 1939.

Dated this 11th day of April 1939.

A. C. DUTT, Sub-Judge.
(581—1)

ORDER OF ADJUDICATION.

Section 16 of the Provincial Insolvency Act, V of 1920.

In the 4th Court of the Sub-Judge at Alipore.

INSOLVENCY APPLICATION No. 48 OF 1939.

PURSUANT to a petition, dated 8th February 1939, filed by Amulya Charan Pal of 31, Ashutosh Mukherjee Road, police-station Bhowanipore, 24-Parganas, debtor, and on the application of the debtor himself and on reading his application and hearing his pleader it is ordered that the debtor be and the said debtor is hereby adjudged insolvent.

It is further ordered that the debtor do apply for his discharge by 15th November 1939.

Dated this 17th day of April 1939.

A. C DUTT, Sub-Judge.
(582—1)

ORDER OF ADJUDICATION.

Section 16 of the Provincial Insolvency Act, V of 1920.

In the 4th Court of the Sub-Judge at Alipore.

INSOLVENCY APPLICATION No. 50 OF 1939

PURSUANT to a petition, dated 9th February 1939, filed by S. Smith of B. I. S. N. Co., Ltd., King George's Dock, Kidderpore, 24-Parganas, debtor, and on the application of the debtor himself and on reading his application and hearing his pleader it is ordered that the debtor be and the said debtor is hereby adjudged insolvent.

It is further ordered that the debtor do apply for his discharge by 11th October 1939.

Dated this 11th day of April 1939.

A. C. DUTT, Sub-Judge.
(583—1)

ORDER OF ADJUDICATION.

Section 16 of the Provincial Insolvency Act, V of 1920.

In the 4th Court of the Sub-Judge at Alipore.

INSOLVENCY APPLICATION No. 32 OF 1939.

PURSUANT to a petition, dated 23rd January 1939, filed by Bipin Behari Maity of P.6, Beliaghata Road, police-station Entally, 24-Parganas, debtor, and on the application of the debtor himself and on reading his application and hearing his pleader it is ordered that the debtor be and the said debtor is hereby adjudged insolvent

It is further ordered that the debtor do apply for his discharge by 6th October 1939.

Dated this 6th day of April 1939.

A. C. DUTT, Sub-Judge.
(584—1)

NOTICE TO CREDITORS OF APPLICATION FOR DISCHARGE.

Section 41(1) of the Provincial Insolvency Act, V of 1920.

In the 4th Court of the Sub-Judge at Alipore.

INSOLVENCY CASE No. 180 OF 1938.

A. E. Rose of 4G, Rajab Ali Lane, 24-Parganas, applicant.

TAKE notice that the abovenamed insolvent has applied at the Court for his discharge, and that the Court has fixed the 19th day of May 1939 at 11 o'clock for hearing the application.

Dated this 6th day of April 1939.

A. C. DUTT, Sub-Judge.
(585—1)

NOTICE TO CREDITORS OF APPLICATION FOR DISCHARGE.

Section 41(1) of the Provincial Insolvency Act, V of 1920.

In the 4th Court of the Sub-Judge at Alipore.

INSOLVENCY CASE No. 197 OF 1938.

Paresh Nath Dey of 17A, Circular Garden Reach Road, Watgunge, 24-Parganas, applicant.

TAKE notice that the abovenamed insolvent has applied at the Court for his discharge, and that the Court has fixed the 19th day of May 1939 at 11 o'clock for hearing the application.

Dated this 6th day of April 1939.

A. C. DUTT, Sub-Judge.
(586—1)

NOTICE TO CREDITORS OF APPLICATION FOR DISCHARGE.

Section 41(1) of the Provincial Insolvency Act, V of 1920.

In the 4th Court of the Sub-Judge at Alipore.

INSOLVENCY CASE No. 198 OF 1938.

Thanda Charan Das of 18/1, Ultadingi Main Road, police-station Manicktolla, 24-Parganas, applicant.

TAKE notice that the abovenamed insolvent has applied at the Court for his discharge, and that the Court has fixed the 12th day of May 1939 at 11 o'clock for hearing the application.

Dated this 5th day of April 1939.

A. C. DUTT, Sub-Judge
(587—1)

NOTICE TO CREDITORS OF APPLICATION FOR DISCHARGE.

Section 41(1) of the Provincial Insolvency Act, V of 1920.

In the 4th Court of the Sub-Judge at Alipore.

INSOLVENCY CASE No. 220 OF 1938.

Prayag Narain Shaw of 8/4, Chakraberia Road, South, police-station Bhowanipore, 24-Parganas, applicant.

TAKE notice that the abovenamed insolvent has applied at the Court for his discharge, and that the Court has fixed the 5th day of May 1939 at 11 o'clock for hearing the application.

Dated this 5th day of April 1939.

A. C. DUTT, Sub-Judge.
(588—1)

NOTICE TO CREDITORS OF APPLICATION FOR DISCHARGE.

Section 41(1) of the Provincial Insolvency Act, V of 1920.

In the 4th Court of the Sub-Judge at Alipore.

INSOLVENCY CASE No. 236 OF 1938.

Mrs. Monorama Jackson of Mudiali Akra Road, Metiaburuz, 24-Parganas, applicant.

TAKE notice that the abovenamed insolvent has applied at the Court for his discharge, and that the Court has fixed the 19th day of May 1939 at 11 o'clock for hearing the application.

Dated this 5th day of April 1939.

A. C. DUTT, Sub-Judge.
(589—1)

NOTICE TO CREDITORS OF APPLICATION FOR DISCHARGE.

Section 41(1) of the Provincial Insolvency Act, V of 1920.

In the 4th Court of the Sub-Judge at Alipore.

INSOLVENCY CASE No. 324 OF 1938.

Atul Krishna Bhattacharjee of Khorda, police-station Diamond Harbour, 24-Parganas, applicant.

TAKE notice that the abovenamed insolvent has applied at the Court for his discharge, and that the Court has fixed the 19th day of May 1939 at 11 o'clock for hearing the application.

Dated this 5th day of April 1939.

A. C. DUTT, Sub-Judge.

(590—1)

Public Service Commission, Bengal.

NOTICE.

APPLICATIONS are invited to fill the post of Assistant Director of Public Information, Bengal, which is a temporary one sanctioned by Government in the Publicity Department up to the 28th February 1940.

(1) **Pay.**—The pay of the post is Rs. 275 per mensem.

(2) **Method of recruitment.**—The appointment will be made by selection (direct recruitment) from among male candidates possessing the qualifications specified below.

Persons holding substantive appointments or civil posts, on contract, under the Government of Bengal are not permitted to apply.

(3) **Qualifications.**—The following are the indispensable qualifications for a candidate:—

(i) must be a British subject or the subject of a State in India which has received declaration under section 262(2) of the Government of India Act, 1935;

(ii) must be between 35 and 45 years of age on 1st May 1939;

(iii) must be a graduate in Arts of an Indian University;

(iv) must be a Bengalee permanently resident in Bengal; and

(v) must be smart and of active habits; must have at least some years' experience as a journalist in newspaper offices or news-service agencies in Calcutta; previous experience of Government publicity work will be an additional qualification.

(4) **Date of submission of applications.**—Applications are to be made in writing in the prescribed form, copies of which may be obtained from the Secretary, Public Service Commission, Bengal, Writers' Buildings, Calcutta, personally or on sending an addressed envelope with a half anna stamp. They must reach the Secretary not later than the 1st June 1939.

(5) **Particulars and certificates required.**—Each candidate must furnish evidence of his age, qualifications and previous experience, together with two certificates written not more than one year prior to the date of his application, from two responsible persons not related to him or connected by marriage, testifying to his private character. These certificates must be in addition to any furnished from persons connected with his College or University or with posts previously held by him.

(6) **Fee.**—Every candidate must enclose with his application a fee of Rs. 5 in the form of a receipted chalan from a Government Treasury or the Reserve Bank of India, Calcutta. Under no circumstances will this fee be refunded.

(7) **Address.**—Every candidate should give his present address and should communicate at once any subsequent change of address.

(8) **Canvassing.**—Any attempt on the part of a candidate to enlist support for his application through persons of influence or officials of Government will disqualify him for appointment. Spontaneous recommendations from persons interested in the candidates or otherwise known to them will be disregarded.

F. AHMAD, Secretary,

Public Service Commission, Bengal.

Calcutta, the 22nd April 1939.

Public Service Commission, Bengal.

NOTICE.

APPLICATIONS are invited from women candidates to fill seven posts of Professor for a new Arts College for girls at Calcutta, viz., one Professor for each of the following subjects:—(1) English, (2) Bengali, (3) Urdu, (4) Arabic and Persian, (5) Mathematics, (6) History and (7) Logic.

(1) **Method of recruitment.**—The appointment will be made by selection from among women candidates possessing the qualifications specified below.

Lady officers of the Subordinate Educational Service possessing the requisite qualifications may apply.

(2) **Pay and probation.**—The posts are in the Women's Branch of the Bengal Educational Service, the pay of which is now Rs. 150—30/2—240—20/2—420 and is liable to reduction consequent on the general revision of pays which is now being undertaken by Government.

The selected candidates will be appointed on probation for two years.

(3) **Qualifications.**—The following are the indispensable qualifications for a candidate:—

(i) must be a British subject or the subject of a State in India. Preference will be given to candidates who are natives of Bengal;

(ii) must possess high academic qualifications; research work and experience in teaching will be additional qualifications.

(4) **Date of submission of applications.**—Applications are to be made in writing in the prescribed form, copies of which may be obtained from the Secretary, Public Service Commission, Bengal, Writers' Buildings, Calcutta, personally or on sending an addressed envelope with a half anna stamp. They must reach the Secretary not later than the 1st June 1939.

(5) **Particulars and certificates required.**—Each candidate must furnish evidence of her age, qualifications and experience, together with true copies of testimonials and original certificates written not more than one year prior to the date of her application, from two responsible persons unconnected with her School, College or University and not related to her or connected by marriage, testifying to her private character. These certificates must be in addition to any furnished from persons connected with her school or College or University or with posts previously held by her.

Each candidate must also furnish a statement showing her father's name (in full), the exact date of her birth (on the basis of the age recorded in her Matriculation certificate) and the particulars of her permanent residence (village, post office, thana and district).

(6) **Fee.**—Every candidate must enclose with her application a fee of Rs. 5 in the form of a receipted chalan from a Government Treasury or the Reserve Bank of India, Calcutta. Under no circumstances will this fee be refunded.

(7) **Address.**—Every candidate should give her present address and should communicate at once any subsequent change of address.

(8) **Canvassing.**—Any attempt on the part of a candidate to enlist support for her application through persons of influence or officials of Government will disqualify her for appointment. Spontaneous recommendations from persons interested in the candidates, or otherwise known to them, will be disregarded.

F. AHMAD, Secretary.

Public Service Commission, Bengal.

Calcutta, the 22nd April 1939.

Public Service Commission, Bengal.

NOTICE.

APPLICATIONS are invited from women candidates (European or Anglo-Indian) to fill a post of a Kindergarten Mistress, Dow Hill Girls' School, Kurseong, in the Bengal General Service.

(1) **Method of recruitment.**—The appointment will be made by selection (direct recruitment) from among candidates possessing the qualifications specified below.

(2) **Pay and probation.**—The selected candidate will be offered a salary in the scale of Rs. 200—20/2—260—30/2—320 (which is liable to reduction consequent on the general revision of pays which is now being undertaken by Government) and free furnished quarters. She will be on probation for two years.

(3) **Qualifications.**—The following are the indispensable qualifications for a candidate:—

(i) must be a British subject or the subject of a State in India;

(ii) must have taken a full course of training in a recognised training College for the training of teachers for Kindergarten work and obtained the Diploma of the National Froebel Union, London, or its equivalent:

Preference will be given to a mistress who has experience of teaching young children and has a knowledge of music;

(iii) must not ordinarily be less than 25 or more than 30 years of age.

(4) **Date of submission of applications.** Applications are to be made in writing in the prescribed form, copies of which may be obtained from the Secretary, Public Service Commission, Bengal, Writers' Buildings, Calcutta, personally or on sending an addressed envelope with a half anna stamp. They must reach the Secretary not later than 1st June 1939.

(5) **Particulars and certificates required.**—Each candidate must furnish evidence of her age, qualifications and experience, together with true copies of testimonials and original certificates written not more than one year prior to the date of her application, from two responsible persons unconnected with her School, College or University and not related to her or connected by marriage, testifying to her private character. These certificates must be in addition to any furnished from persons connected with her School or College or University or with posts previously held by her.

Each candidate must also furnish a statement showing her father's name (in full), the exact date of her birth (on the basis of the age recorded in her Matriculation certificate) and the particulars of her permanent residence (village, post office, thana and district).

(6) **Fee.**—Every candidate must enclose with her application a fee of Rs. 5 in the form of a receipted chalan from a Government Treasury or the Reserve Bank of India, Calcutta. Under no circumstances will this fee be refunded.

(7) **Address.**—Every candidate should give her present address and should communicate at once any subsequent change of address.

(8) **Canvassing.**—Any attempt on the part of a candidate to enlist support for her application through persons of influence or officials of Government will disqualify her for appointment. Spontaneous recommendations from persons interested in the candidates, or otherwise known to them, will be disregarded.

F. AHMAD, Secretary,

Public Service Commission, Bengal.

Calcutta, the 27th April 1939.

Federal Public Service Commission.

VACANCY.

STATION DIRECTOR, Dacca, All-India Radio. Pay Rs. 500—750. Age 30—40. Candidates should possess linguistic, literary, cultural and artistic qualifications of a high order. Knowledge of Bengali, experience of office administration, journalism and/or literary and dramatic work and/or music, Indian and Western, are desirable. Full details on application to Secretary, Federal Public Service Commission. Last date for applications 15th May 1939.

Delhi, the 12th April 1939.

(558—1)

Notice under section 30(2)(a) of the Indian Life Assurance Companies Act, Act VI of 1912.

IT is hereby notified for the public concerned with the affairs of the United Assurance, Ltd., having its registered office at 14, Hare Street, Calcutta, that with a view to effect amalgamation of the said Company with the Eastern National Insurance Co., Ltd., at 12, Dalhousie Square East, an application shall be made by the Directors of the Company as provided for in the Indian Life Assurance Companies Act, 1912, in the Hon'ble High Court of Judicature at Fort William in Bengal for sanctioning the proposed amalgamation.

By order of the Board,

For The United Assurance, Ltd.,

R. C. BANERJEE,
P. K. GHOSH,

For Managing Agent.

By order of the Board,

For Eastern National Insurance Co., Ltd.,

P. M. RUDRA,

General Manager.

Calcutta, the 24th April 1939.

(596—1)

Imperial Bank of India.

THE following appointments on the Bank's staff are hereby notified:—

Mr. R. K. De to be Sub-Agent, Naraingunge Branch, as from the 26th March 1939, vice Mr. C. J. Tribe.

Mr. C. J. Tribe to act as Agent, Dacca Branch, as from the 7th April 1939, vice Mr. S. J. E. Virgo.

F. H. MOORHOUSE,

Secretary and Treasurer (offg.).

Calcutta, the 21st April 1939.

(592—1)

Lost Receipt.

A RECEIPT numbered 699, dated 4th March 1939, and granted by the Reserve Bank of India, Public Debt Office, on submission of the undermentioned Government Promissory Note. Notice of loss has been given to the Reserve Bank of India, Public Debt Office, and the undersigned is about to apply for surrender of the security:—

G. P. Note No.	Loan.	Amount. Rs.	Holder's names.
339678	1900-01	2,000	Bansi Lal Nath and Kartic Chandra Nath or either of them.

Name of the proprietor - Kartic Chandra Nath.

Residence—No. 2, Rajendra Mullick Street, Calcutta.

(591—1)

Lost, Stolen or Destroyed.

(As the case may be.)

THE Government Promissory Notes No. D009410-11 of the 5 per cent. loan of 1940-43 for Rs. 100 each, originally standing in the name of the Controller of the Currency and last endorsed to Pragdas Mathuradas, the proprietor, by whom they were never endorsed to any other person, having been lost, stolen or destroyed, notice is hereby given that payment of the above notes and the interest thereupon have been stopped at the Public Debt Office, Reserve Bank of India, Calcutta, and that application is about to be made for the issue of duplicate in favour of the proprietor. The public are cautioned against purchasing or otherwise dealing with the abovementioned security.

Signature of the advertiser—Pragdas Mathuradas.
Residence—43, Strand Road, Calcutta.

(593—3)

Notice of change of name.

I, FRANK LEONARD GRESHAM, at present residing at Flat No. 10 in Palace Court at No. 1, Kyd Street, in Calcutta, Manager of Messrs. Mousell & Co., Ltd., of No. 9/12, Lall Bazar Street, in Calcutta, heretofore called and known by the name of Fritz Leopold Greilsamer, hereby give notice that on the 6th day of April 1939 I renounced and abandoned the use of my said old name of Fritz Leopold Greilsamer and assumed in lieu thereof my new name of Frank Leonard Gresham. And further that such change of name is evidenced by a deed, dated the 6th day of April 1939, duly executed by me and attested and registered at the office of the Registrar of Assurances in Calcutta on the 6th day of April 1939.

(554—1)

IMPERIAL LIBRARY.

(Government of India.)

6, Esplanade East, Calcutta.

The Reading Rooms open on—

Week days and Saturdays from 10 a.m. to 7 p.m.

Sundays and other Gazetted holidays from 2 p.m. to 5 p.m.

The Reading Rooms are open to persons above 18 years of age.

The Library is a free Lending Library, open to any one residing in any part of India. There is no subscription to pay; but security in cash is essential.

M. ASADULLAH, Librarian.

SPECIAL ARRANGEMENTS.

Printing of the "Calcutta Gazette" of 4th May 1939.

OWING to Gazetted holiday on the 3rd May 1939 on account of Fateha Duazdaham, the following special arrangements have been made for the printing of the "Calcutta Gazette" that will issue on the 4th May 1939 :—

All MSS. of notifications, declarations, etc., that are to appear in Part I of the "Calcutta Gazette" will be received in the Press up to 5 p.m. on Friday, the 28th April 1939, and all proofs must be returned to Press by 1 p.m. on Monday, the 1st May 1939, positively.

Advertisements, notices, etc., intended for publication in Part II of the "Calcutta Gazette" will be accepted in the Press up to 5 p.m. on Friday, the 28th April 1939, and all proofs must be returned and cost deposited by 2 p.m. on Saturday, the 29th April 1939.

Proofs of all other matter must be returned to Press not later than 1 p.m. on Monday, the 1st May 1939.

GEO. W. DAVIS,
Supdt., Govt. Printing, Bengal.

Bengal Govt. Press, Alipore, the 18th April 1939.

CINCHONA FACTORY PRODUCTS.

By order of the Government of Bengal Cinchona Factory Products as manufactured and packed at the Cinchona Factory, Mungpoo, Darjeeling district, will be sold and distributed by the Superintendent of the **Presidency Jail**, *in original packages* as received from the Mungpoo Factory, at the rates herein noted.

Name of drug.	Price per lb. in powder form. — Taken at a time. For 60 lbs. and upwards.	For 6 lbs. and over but less than 60 lbs	For any quantity less than 6 lbs.	Price in 5 grain tablets. 1,000 tablets.	500 tablets.	250 tablets.	Price by weight per lb.
	Rs.	Rs.	Rs.	Rs.	Rs. a.	Rs. a.	Rs.
Quinine Bisulphate ..	18	19	20	16	8 0	4 4	..
" Hydrobromide	23	24	25	20	10 0	5 4	..
" Bihydrobromide	26	27	28	23	11 8	6 0	..
" Salicylate ..	24	25	26	..	..	..	..
" Tannate —30 per cent., 35 per cent.	14	15	16	..	..	..	14*

N.B.—Packing of tablets free in tins, sizes 1 lb., 8 oz. and 4 oz. only. Packing in bottles or smaller sizes in tins extra.

*Sold in 1, ½, ¼ lb. tins.

Quinine Sulphate.

For 60 lbs. and upwards at a time .. Rs. 18 per lb.

For 6 lbs. and over but less than 60 lbs. at a time .. .. .. " 19 "

For any quantity less than 6 lbs. .. " 20 "

Crude Quinine Sulphate (powder).

For 60 lbs. and upwards at a time .. Rs. 14 per lb.

For 6 lbs. and over but less than 60 lbs. at a time .. .. .. " 14 "

For any quantity less than 6 lbs. .. " 14 "

Crude Quinine Sulphate (tablets).

For 60 lbs. and upwards at a time .. Rs. 12-8 per lb.

For 6 lbs. and over but less than 60 lbs. at a time .. .. .. " 12-8 "

For any quantity less than 6 lbs. .. " 12-8 "

Totaquina.

	Per lb. Rs. a.
Irrespective of quantity	13 8

For sale to hospitals and dispensaries in Bengal, Bihar, Orissa and Assam.

Quinine Hydrochloride.

	Per lb. Rs. a.
For 60 lbs. and upwards at a time ..	23 0
For 6 lbs. and over but less than 60 lbs. at a time	24 0
For any quantity less than 6 lbs.	25 0

Quinine Bi-Hydrochloride.

For 60 lbs. and upwards at a time ..	25 0
For 6 lbs. and over but less than 60 lbs. at a time	26 0
For any quantity less than 6 lbs.	27 0

Quinidine Sulphate.

For 60 lbs. and upwards at a time ..	20 0
For 6 lbs. and over but less than 60 lbs. at a time	21 0
For any quantity less than 6 lbs.	22 0

Cinchonidine Sulphate.

For 60 lbs. and upwards at a time ..	25 0
For 6 lbs. and over but less than 60 lbs. at a time	26 0
For any quantity less than 6 lbs.	27 0

Cinchonine Sulphate.

For 60 lbs. and upwards at a time ..	12 0
For 6 lbs. and over but less than 60 lbs. at a time	13 0
For any quantity less than 6 lbs.	14 0

*Cinchona Febrifuge (Powder).

For 60 lbs. and upwards at a time ..	9 0
For 6 lbs. and over but less than 60 lbs. at a time	9 0
For any quantity less than 6 lbs.	10 0

*Cinchona Febrifuge (Tablets).

For 60 lbs. and upwards at a time ..	10 0
For 6 lbs. and over but less than 60 lbs. at a time	10 0
For any quantity less than 6 lbs.	11 0

*Cinchona Febrifuge is for sale to Government and Charitable Institutions, Local Bodies, Missionaries and Railways only. It is not for sale to private firms or the General Public.

Supply of Cinchona Febrifuge in powder or tablet to all authorised indentors will be rationed in the proportion of 1½ of Cinchona Febrifuge to 1 of Quinine Sulphate, Crude Quinine Sulphate in powder or tablet at their existing prescribed prices.

Quinine Sulphate powder will be supplied to Hospitals and Dispensaries, Missionaries, Railways, Police, Jails, Forest, P. W. D., Irrigation and other Departmental Hospitals and Dispensaries, in Bengal, Bihar, Orissa and Assam at the concession rate of Rs. 18 per lb. irrespective of quantities. But other Government Institutions will receive Quinine Sulphate at the usual rate as mentioned above.

General public and firms are not supplied with any cinchona products from this jail.

Cinchona Bark (in 50 pound original bags).

Per bag .. .. Rs. 25.

4 grains Quinine Sulphate Tablets.

Rs.	a.	
2	8	per box of 200 tablets (for Bengal and other provinces).
12	1	per 5 boxes (for Bengal union board—transit charges including).
15	8	per lb.

5 grains Quinine Sulphate Tablets.

Rs.	a.	
15	8	per lb. (sold in 1 lb., ½ lb. and ¼ lb. tins.)

5 grains Quinine Hydrochloride Tablets.

Rs.	a.	
20	0	per 1,000 tablets.
10	0	,, 500 ,,
5	2	,, 250 ,,

Packing of tablets free in tins, sizes 1 lb., 8 oz. and 4 oz. only. *Packing in bottles or smaller sizes in tins extra.*

5 grains Quinine Bi-Hydrochloride Tablets.

Rs.	a.	
22	0	per 1,000 tablets.
11	0	,, 500 ,,
5	10	,, 250 ,,

Packing of tablets free in tins, sizes 1 lb., 8 oz. and 4 oz. only. Packing in bottles or smaller sizes in tins extra.

Transit charges extra in every case.

Provinces other than Bengal, Bihar, Orissa and Assam will get their supplies of Sulphate Quinine and Cinchona Febrifuge Powder and Tablets from the Principal Quinine Officer, to the Government of India, 1, Sudder Street, Calcutta.

No cinchona products will be supplied for resale.

Local sale at the jail gate from 10 a.m. to 3 p.m.

Terms.—*Cash in advance* by money order, "*Treasury Challans,*" "*Remittance Transfer Receipts*" or crossed "*Cheques.*"

In the case of *Government officers* payments will be recovered by *Book Transfer, i.e., Countersigned Invoices.*

Credit sale is not allowed except under special circumstances.

2. Postage must accompany the price of the drug (when the drug is required by post).

The name of the Railway or Steamer Station and Post Office and district must be written distinctly. Railway parcels are sent by passenger train only.

Actual cost should always be remitted in advance.

N. B.—Cinchona bark for preparation of B. P. tinctures and extracts only will be supplied from the Presidency Jail to manufacturing chemists and druggists, who must submit their indents through the Agents, Messrs. Shaw Wallace & Co. and Messrs. Chowdhury & Co. of 4/5, Bankshall Street, Calcutta.

A scale of postage is given below.

	1 oz.	2 ozs.	4 ozs.	½ lb.	¾ lb.	1 lb.
	As.	As.	As.	As.	As.	Rs. a.
Quinine Sulph. ..	..	..	7	7	11	0 11
Cinchona Feb. ..	..	..	7	7	11	0 11
Cinchona Feb. Tablets	..	..	7	7	11	0 11
Quinine Hydrochlor ..	7	7	7	7	..	0 11
Quinine Di-hydrochlor.	7	7	7	7	..	0 11
Quinine Tablets ..	..	..	7	7	11	0 11
Totaquina ..	..	..	7	7	11	0 11
Crude Quinine Sulph.	..	..	7	7	11	0 11
Crude Quinine Sulph. Tablets.	..	..	7	7	11	0 11

	1½ lb	2 lb.	3 lb.	4 lb.	5 lb.	6 lb.
	Rs. a.	Rs. a.	Rs. a.	Rs. a.	Rs. a.	Rs. a.
Quinine Sulph. ..	0 15	1 3	1 7	1 15	2 7	2 11
Cinchona Feb. .	0 15	0 15	1 7	1 11	2 3	2 7
Cinchona Feb. Tablets	0 15	1 3	1 11	1 15	2 7	2 15
Quinine Hydrochlor ..	0 15	1 3	1 7	1 15	2 7	2 11
Quinine Di-hydrochlor.	0 15	0 15	1 7	1 11	2 3	2 7
Quinine Tablets ..	0 15	0 15	1 7	1 11	1 15	2 3
Totaquina ..	0 15	1 3	1 7	1 15	2 7	2 11
Crude Quinine Sulph.	0 15	0 15	1 7	1 11	2 8	2 7
Crude Quinine Sulph. Tablets.	0 15	0 15	1 7	1 11	2 3	2 7

Two different drugs are not packed in the same parcel and postage must be paid separately for each kind.

N.B.—Postage stamps are not accepted as revenue.

Government reserve the right to alter the price without notice.

THE COMMISSIONERS FOR THE PORT OF CALCUTTA.

Notice of sale under sections 118 and 119 of the Calcutta Port Act, III of 1890 (B.C.).

NOTICE is hereby given that the liability of the Commissioners for the undermentioned goods consigned to order ex. the undermentioned vessels has in terms of section 113 of the abovementioned Act ceased on the expiration of three clear days from the date of landing. These goods accordingly remain on the Port Commissioners' premises at the sole risk and expense of the owners and if not cleared on or before the 23rd May 1939 on payment of all charges due will be sold by public auction on the 24th May 1939 at 8 a.m. at the Calcutta Jetty Import Warehouse, South (annexe) :—

Steamer's name.	Date of landing.	Marks and numbers.	Quantity.	Description.
	1938.			
Toyohari Maru ..	29th November ..	No mark ..	2	Coils wire.
Do. ..	1st December ..	Do. ..	1	Cut piece white cloth.
Do. ..	Do. ..	S U N Chittagong ..	2	Bags merchandise.
Hosang ..	24th December ..	T S in a diamond, 10 below ..	3	Ditto.
Do. ..	Do. ..	No mark ..	2	Ditto.
	1939.			
Marwarri ..	12th January ..	M B ..	1	Kennel.
Tsushima Maru ..	31st January ..	No mark ..	1	Cut piece printed cloth.
Do. ..	Do. ..	N in a diamond ..	19	Straw bags merchandise.
Do. ..	Do. ..	D S in a diamond, C M on top, K C below, or nil.	2	Bags merchandise.
Mathura ..	9th February ..	Abrac upon 8012 in a diamond, 57 ..	1	Case perfumery.
Vitorlock ..	16th February ..	No mark	3	Cut pieces printed cloth.
Do. ..	Do. .	Do.	3	Packets panel pins.
Do. ..	Do. ..	Do.	5	Pieces slates.
Do. ..	Do. ..	Do.	7	Pairs and 1 odd pair shoes.
Santhia ..	15th March ..	Jeewah upon 800 in a block, 195 ..	1	Package crucible (broken.).
Do. ..	14th March ..	3 in a diamond, NR on top, SM below, 1208/17.	10	Cases C. P. goods.
Do. ..	15th March ..	10 in a triangle, TC on top, 886/95, 906/10	15	Bales C. P. goods.
Mathura ..	13th February ..	No mark	19	Bundles hay.
Gambhira ..	18th February ..	Do.	4	Bundles coir yarn.
Do. ..	Do. ..	Do.	..	A quantity of loose coir yarn—1 bundle.
	1938.			
Clan Macgillivray ..	1st December ..	C D, 7	1	Cask merchandise.
Kirriemoor ..	6th December ..	No mark	3	Packets hand bags.
Do. ..	Do. ..	Do.	4	Packets cotton thread.
Yuensong ..	16th December ..	GWH in a diamond, 2	1	Case sample of porcelainware.
Do. ..	17th December ..	Manick Lal Pal & Co.	1	Box sample point.
Do. ..	Do. ..	TS in a diamond	5	Bags merchandise.
Do. ..	16th December ..	No mark	3	Ditto.

Steamer's name.	Date of landing.	Marks and numbers.	Quantity.	Description.
	1938.			
Hoogkerk ..	19th December ..	Messers. Hill Elliott & Co. Mercantile Buildings.	1	Package shovels.
Do. ..	24th December ..	No mark	19	Pieces iron weights.
	1939.			
Analock ..	4th January ..	No mark	2	Bags merchandise.
Do. ..	Do. ..	Bangalore in a diamond, TM on top, IL below.	3	Bundles shooks.
	1938.			
Orna ..	14th December ..	HJ N M	1	Bag moong.
	1939.			
Naples Maru ..	13th January ..	Aziz upon 4742 in a triangle, SA on top, 12.	1	Case merchandise.
Suisang ..	9th January ..	TS in a diamond	2	Bags merchandise.
Do. ..	Do. ..	MS in a diamond	1	Bag merchandise.
Do. ..	7th January ..	No mark	1	Ditto.
Do. ..	Do. ..	Do.	7	Bags sulphur.
City of Singapore ..	1st February ..	503 in a triangle, B B on top, DS below, 11/5.	5	Packages carpeting.
Kumsang ..	8th February ..	CCC upon Menkwa, M N Y M below, 1-10	10	Bales G. C. shirtings.
Do. ..	Do. ..	No mark	3	Coils were.
Do. ..	7th February ..	Do.	4	Bags merchandise.
Do. ..	Do. ..	TS in a diamond	5	Ditto.
Do. ..	13th February ..	HCC, 1818, 1861	2	Packages ironware.
Do. ..	17th February ..	No mark	1	Bag hardware sweepings.
Steel Engineer ..	23rd February ..	Caltex, 69	1	Drum merchandise.
Delagoa Maru ..	14th March ..	4195 in a diamond, JH on top, 1-10 ..	10	Bales dyed jeans.
Do. ..	Do. ..	755 in a triangle, P on top, RS below, 10-17.	8	Bales cotton and woollen piece-goods.
Do. ..	16th March ..	Pandit upon 2901 in a block, 176 ..	1	Case merchandise.
Counsellor ..	27th February ..	MA in a diamond, 72870 ..	1	Case C. P. goods.
Suisang ..	11th March ..	No mark	10	Pieces galvanised sheets.
	1938.			
Kumsang ..	5th December ..	C in a diamond	1	Package merchandise.
	1939.			
Havana Maru ..	24th January ..	C No. 1 upon Menkwa, 26-35 ..	10	Bales C. P. goods.
Do. ..	Do. . .	5508 upon 5000 in a diamond, JM on top, P L below, 41-45.	5	Cases C. P. goods.
Do. ..	Do. ..	2789 in a diamond, MP on top, & Co below, 26-30.	5	Bales C. P. goods.
Do. ..	26th January ..	No mark	1	Coil barbed wire.
Do. ..	Do. ..	Do.	8	Pieces tea pots.
Do. ..	Do. ..	Do.	1	Bundle planks.

Steamer's name.	Date of landing.	Marks and numbers.	Quantity.	Description.
	1939			
Hamburg Maru ..	20th February ..	EA in a diamond, 1-4	4	Cases catalogues.
Do. ..	Do. ..	No mark	2	Cut pieces black cloth.
Do. ..	Do. ..	1 in a diamond, MS on top, CM below, 100-1.	2	Cases C. P. goods.
Hague Maru ..	14th March ..	Three strokes in a diamond, 75 on top, 12.	1	Bale straw boards.
Do. ..	Do. ..	No mark	1	Piece G. C. sheet.
	1938.			
Havana Maru ..	27th October ..	Scissor in a block	1	Case merchandise.
Manaar ..	1st November ..	RB on top of a triangle, 2277 ..	1	Case empty.
Do. ..	2nd November ..	S. 3167 upon RL in a block ..	1	Ditto.
Do. ..	31st October ..	SC upon L in a heart, 47004 ..	1	Ditto.
Himalaya Maru ..	22nd December ..	IMA in a diamond, SO on top, 34 ..	1	Case calendars.
Do. ..	Do. ..	SS Upon STC in a block, 14000 .	1	Bundle case merchandise.
Do. ..	Do. ..	AA in a diamond	1	Bundle wood.
Do. ..	Do. ..	No mark	1	Ditto.
	1939.			
Mahanada ..	28th January .	WD upon R S N Co., Shweh, 1337, 81	1	Bag merchandise.
Manipur ..	4th January .	Mrs. M. Bose, 81, Karnani, Mansions, Park Street.	1	Package chinaware.
	1938.			
Mahanada ..	26th September ..	4705 in a diamond, SC on top, C below, 1	1	Case acetone.
	1939.			
Talma ..	20th January ..	Jeewah upon 250 in a block, 2, 5, 6 ..	3	Packages crucibles (broken).
Do. ..	Do ..	Jeewah upon 800 in a block, 33, 60 ..	2	Ditto.
Do. ..	21st January ..	Jeewah upon 600 in a block, 156 ..	1	Ditto.
Sirdhana ..	3rd February .	CSH in a diamond, 11-13	3	Cases silk piece-goods.
Sumatra Maru .	10th February ..	BKP in a triangle, 98	1	Case metalware.
Orna	13th February ..	BJ in a triangle, RJ on top .	1	Bale C. P. goods.
Do. ..	Do. ..	DHPM	1	Bag moong.
Toba Maru ..	24th February .	Advertising matters in a block ..	1	Case calendars.
Do. ..	Do. ..	BCL, 1	1	Bundle rubber belting.
Do. ..	Do. .	MEL in a diamond, 1-6	6	Cases overlock machinery parts.
Mangalore ..	11th March ..	Burgoyne upon BKP & Co, 67-70 ..	4	Cases medicines.
Do. ..	13th March ..	JW, 51	1	Case glass.
Do. ..	11th March	RN & Co, Nainital, 196-212 ..	17	Cases confectionery and sugar, etc.
	1938.			
Himalaya Maru ..	18th November ..	No mark	1	Piece brass ingot.
	1939.			
Mahanada ..	7th February ..	No mark	4	Pieces Palmolive soap.
	1938.			
Tilawa ..	7th December ..	Jeewah upon 800 in a block, 4 ..	1	Package crucible (broken).
Magdapur ..	12th December ..	Mr. J. J. Haslett, Dhariwal, Punjab ..	1	Bundle rose trees.
Matra ..	20th December ..	Abrac upon 7547 in a diamond, 597 ..	1	Drum alcohol.

Steamer's name.	Date of landing.	Marks and numbers.	Quantity.	Description.
	1939.			
Talamba ..	5th January ..	Sample in a diamond, IG on top, TC below, 1.	1	Package plywood and porcelain tiles.
Tazima Naru ..	24th January ..	Ganesh in a diamond, JM on top, PL Nepal below.	15	Bales G. C. shirtings.
Hosang ..	24th February ..	Esavi in a triangle 103	1	Bag merchandise.
Do. ..	Do. ..	No mark	1	Ditto.
Do. ..	Do. ..	TS in a diamond, 10 below	1	Ditto.
Mandasor ..	10th March ..	0812 in a block, 246-47	2	Cases cotton.
Do. ..	8th March ..	GT in a diamond, samples below ..	1	Case sampe glass.
Do. ..	9th March ..	SC upon L in a heart, 47125 ..	1	Case C. P. goods.
	1938.			
Ekma ..	10th November ..	SBM	1	Case brandy.
	1939.			
Lima Maru ..	6th March ..	P upon 755 in a triangle, RS on top, 1-9	9	Bales G. C. shirtings.
Do. ..	9th March ..	No mark	1	Piece cloth.
Do. ..	Do. ..	Do.	1	Tin empty.
Alberto Treves ..	21st January ..	Do.	11	Bags sulphur.
	1938.			
City of Bath ..	14th December ..	Murarka Paint and Varnish Works, 10, Clive Row.	1	Carton tar oil.
Nagina ..	19th December ..	RR, Gopalpur ..	2	Cases merchandise.
Do. ..	Do. ..	DIL, Gopalpur	1	Case merchandise.
Japan ..	25th November ..	NOR, DEN, Green, 219, 388 ..	2	Pieces aspen logs.
Saparoea ..	6th December ..	Wali Dad, vill Shinka, P O Gorgasti, dist Attack, British India.	1	Case radio.
Do. ..	Do. ..	BBP, Kathmandu, Nepal ..	1	Case paint, varnish, etc.
	1939.			
Silverpalm ..	13th March ..	Col SSS upon JBR in a diamond, MW on top, 67266 below, 1-3.	3	Cases merchandise.
	1938			
Mashobra ..	13th December ..	Howards, BKP & Co, 116 ..	1	Case merchandise.
Do. ..	10th December ..	Mobshrally Syd, 1-2	2	Cases machinery.
Do. ..	14th December ..	Messrs East India Export Coy ..	1	Package sample hide.
Kandelfels ..	28th December ..	T & R	1	Parcel calendars.
	1939.			
Braunfels ..	17th January ..	HSMAE, 222	1	Case calendars.
Maidan ..	1st February ..	S M B	3	Bags scrap leather.
Do. ..	30th January ..	W T diphthong, 24	1	Case medicine.
Wachtfels ..	18th February ..	Mr N P Sing or nil	1	Kennel.
Do. ..	20th February ..	S C, 261038 1-2	2	Packages merchandise.
Do. ..	23rd February ..	V F, 8630	1	Bale felt.
Do. ..	20th February ..	V T, 19	1	Case merchandise.

Steamer's name.	Date of landing.	Marks and numbers.	Quantity.	Description.
	1938.			
Nalgora ..	5th December ..	Mr E Zuhr, C-o G E Hotel ..	1	Case merchandise.
Warfield ..	28th December ..	I E L in a diamond, 1-87 ..	87	Packages merchandise.
	1939.			
Domala ..	30th January ..	Abrac upon 7556 in a diamond, 614 ..	1	Case perfumery.
Do. ..	31st January ..	T I S Co, Tata, 120749-2	1	Case paint.
Do. ..	Do. ..	J W, 233	1	Case advertising matters.
Manela ..	10th February ..	Burgoyne, B K P & Co, 25-28, 30-35	10	Cases medicines.
Do. ..	Do. ..	B S, 492-93	2	Cases synthetic perfumes.
Do. ..	14th February ..	Modern Book Depot, Hewett Road, Allahabad.	1	Box machinery part.
Dumana ..	27th February ..	S E in a diamond, 7 *or* P & O parcel ..	1	Case merchandise.
	1938.			
Sumatra ..	23rd December ..	No mark	1	Bundle box board.
	1939.			
Hohenfels ..	19th January ..	Desai upon 4941 in a diamond, H & on top, Co below, 7.	1	Case cycle parts.
Do. ..	Do. ..	M L S samples, 1	1	Bale sample paper.
Do. ..	16th January ..	S D I, Ansfurghat *or* nil ..	1	Kennel.
Ellenga ..	4th March ..	No mark	1	Piece raw rubber.
	1938.			
Carignano ..	23rd December ..	No mark	2	Bags sulphur sweepings.
Clan Macnaughton ..	19th December ..	Olenboio *or* nil	17	Pieces fire bricks.
	1939.			
Inchanga ..	9th January ..	H T E Co in an elephant	1	Bale merchandise.
	1938.			
Silverguava ..	30th December ..	No mark	1	Case merchandise.
	1939.			
Itindra ..	25th February ..	No mark	1	Tin Lactogen.
Do. ..	Do. ..	Ditto	2	Packets cheese.
Maidan ..	2nd February ..	Ditto	7	Bags fodder.
Do. ..	1st February ..	Ditto	75	Bundles hay.
Silvermaple ..	6th March ..	Ditto	3	Bags merchandise.
Do. ..	Do. ..	O K upon K in an inverted triangle, Rangoon.	1	Bag merchandise.

C. J. COLMAN,
Traffic Manager (Actg.).
(555—1)

Dated the 27th April 1939.

Government Publications for Sale

At the Bengal Government Press (Publication Branch)

Sales Office, Writers' Buildings, Calcutta.

Customers in the United Kingdom and the Continent of Europe may obtain the publications either direct from the High Commissioner's Office or through any book-seller.

NOTICE—Books required for private use can be purchased. Applications should be accompanied by remittance in each case.

All remittances on account of subscriptions to or enquiries regarding prices of Gazettes, Indian Law Reports or other Government publications available for sale should be addressed to the Superintendent, Government Printing, Bengal Government Press, Alipore. Advices of remittances should be sent to the same address.

Remittances on account of advertisements in official publications should be addressed to the Superintendent, Government Printing, Bengal, Alipore.

All remittances must include postal and packing charges which are shown in parentheses against each item in the list below.

Payment must be made either by Money order, Remittance Transfer Receipt, Treasury chalan, Postal order, cheque and Revenue stamps only. When cheques on mufassal banks are sent, they must include discount charges. *Service or postage stamps and crossed Postal orders will not be accepted.*

All advertisements intended for publication in the *Calcutta Gazette* should be sent direct to the Superintendent, Government Printing, Bengal Government Press, Alipore, 24-Parganas.

Books required for the public service should be obtained through the Heads of Departments.

Books are sent by V. P. post only to persons in Government service, public bodies and well-known firms.

New Publications issued during the Current Quarter.

Act.

I. C. Reprint Act VIII of 1885 (Bengal Tenancy), as modified up to 10th January 1939. As. 8 (3a.).

Miscellaneous Publications.

Accountantship. Question Papers for the Divisional—Examination, 1939. A. 1 (9p.).

Air Raid Protection. Provisional scheme for the Passive—of a Factory in the Bengal Industrial Area, 1939. As. 4 (1a.).
Provisional scheme for the Passive—of a Municipality. As. 4 (1½a.).

Apprenticeship. Question Papers of the Admission Examination of the Board of—Training—
January 1935. As. 3 (1a.).
June 1935. As. 3 (1a.).

Bengal Legislative—Debates of 8th February 1939. Vol. I. No. 1. As. 6 (1½a.).
Debates of 9th February 1939. Vol. I. No. 2. As. 2. (1½a).
Debates of 10th February 1939. Vol. I. No. 3. A. 1 (9p.).
Debates of 13th February 1939. Vol. I. No. 4. A. 1 (1a.).
Debates of 14th February 1939. Vol. I. No. 5. As. 2. (1a.).
Debates of 16th February 1939. Vol. I. No. 6. As. 2 (1a.).
Debates of 20th February 1939. Vol. I. No. 7. As. 3. (1½a.).
Debates of 21st February 1939. Vol. I. No. 8. As. 2 (1a.).
Debates of 22nd February 1939. Vol. I. No. 9. As. 2 (1a.).
Debates of 23rd February 1939. Vol. I. No. 10. A. 1 (9p.).
Debates of 27th February 1939. Vol. I. No. 11. As. 2 (1½a.).

Civil List. Half-yearly—for Bengal, corrected up to 1st January 1939. Rs. 2-4 (8a.).

Co-operative. List of—Societies in the district of Darjeeling, corrected up to 30th June 1938. As. 15 (1a.).

Electrical Supervisor's Examination held by the Licensing Board, Bengal—
November 1937. As. 2 (9p.).
January 1938. As 2 (9p.).
April 1938. As. 2 (9p.).
August 1938. As. 2 (9p.).
November 1938. As. 2 (9p.).

Factories. Bengal—Rules, 1935, as modified up to 1st February 1939. As. 8 (2a.).

Food Crops. Price list of Staple—in the local areas of Bengal, 1937. As. 9 (1a.).

Land Revenue. Report on the—Administration of the Presidency of Bengal for the year 1937-38. Re. 1 (3a.).

Legislative. Bengal—Assembly Proceedings, Fifth Session, 1939. Vol. LIV. No. 1. Re. 1-2 (6a.).
List of Members of the Bengal—Council, dated 8th February 1939. As. 8 (1a.).

Police Administration Report of the Bengal Presidency, 1937. As. 10 (3a.).

Register of Teachers in Anglo-Indian and European Schools, Bengal (1938 Revision). As. 2 (9p.).

Road Development.—Comprehensive Report on—Project in Bengal, Vol. VI. Rs. 4. (Re. 1-6.).
Comprehensive Report on—Project in Bengal, Vol. VII, Part I, 1939. Rs. 2 (9a.).

Schools. List of—in the Chittagong Division corrected up to 31st December 1937. As. 6 (2a.).

Survey. Final Report on the —and Settlement Operations in the district of Malda, 1928—1935. Rs. 6 (14a.).

Tibetan. Grammar of Colloquial—. By C. A. Bell. 1939. Rs. 3 (5a.).

Wages. Notice under sub-section (2) of section 3 of the Payment of—Act, 1936 (IV of 1936)—
English-Bengali. A. 1 (9p.).
English-Hindi. A. 1 (9p.).
English-Urdu. A. 1 (9p.).

Wards. Report on the Administration of the—, Attached and Trust Estates in the Presidency of Bengal for the year 1344B.S. (1937-38). As. 14 (2a.).

Publications issued between 1st July 1938 and 31st December 1938.

Legislative Assembly Proceedings.

Assembly Proceedings—Vol. LIII—No. 1, dated 29th July 1938, 2nd, 3rd and 5th August 1938. Re. 1-2 (5a.).
Vol. LIII—No. 2—Fourth Session, 1938—8th, 9th and 10th August 1938. As. 8 (2½a.).
Vol. LIII—No. 3—Fourth Session, 1938—15th, 16th, 17th, 19th and 22nd August 1938. Re. 1 (5a.).
Vol. LIII—No. 4—Fourth Session, 1938—23rd, 24th and 25th August 1938. Re. 1 (5a.).

Legislative Council Proceedings.

Bengal Legislative—Debates of 11th March 1938. Vol. I. No. 20. As. 2 (1½a.).
Debates of 21st March 1938. Vol. I. No. 21. As. 3 (1½a.).
Debates of 22nd March 1938. Vol. I. No. 22. As. 2 (1½a.).
Debates of 23rd March 1938. Vol. I. No. 23. As. 2 (1½a.).
Debates of 24th March 1938. Vol. I. No. 24. As. 2 (1½a.).
Debates of 25th March 1938. Vol. I. No. 25. As. 2 (1½a.).
Debates of 26th March 1938. Vol. I. No. 26. As. 2 (1½a.).
Debates of 28th March 1938. Vol. I. No. 27. A. 1 (9p.)
Debates of 29th March 1938. Vol. I. No. 28. As. 2 (1½a.).
Debates of 30th March 1938. Vol. I. No. 29. As. 3 (1½a.).
Debates of 31st March 1938. Vol. I. No. 30. As. 6 (2a.).
Debates of 1st April 1938. Vol. I. No. 31. As. 6 (2a.).
Debates of 2nd April 1938. Vol. I. No. 32. As. 2 (1½a.).
Debates of 8th August 1938. Vol. II. No. 1. As. 6 (2a.).
Debates of 10th August 1938. Vol. II. No. 2. As. 3 (1½a.).
Debates of 11th August 1938. Vol. II. No. 3. As. 2 (1a.).
Debates of 12th August 1938. Vol. II. No. 4. A. 1 (1a.).
Debates of 15th August 1938. Vol. II. No. 5. As. 2 (1a.).
Debates of 16th August 1938. Vol. II. No. 6. As. 2 (1a.).
Debates of 17th August 1938. Vol. II. No. 7. As. 2 (1½a.).
Debates of 19th August 1938. Vol. II. No. 8. As. 2 (1½a.).
Debates of 22nd August 1938. Vol. II. No. 9. As. 2 (1½a.).
Debates of 23rd August 1938. Vol. II. No. 10. As. 4 (1½a.).

Acts.

Act VII of 1938 in Bengali—Child Marriage Restraint (Amendment). A. 1 (9p.).

Act XI of 1938 in Bengali—Hindu Women's Right to Property (Amendment). A. 1 (9p.).

Act XIX of 1938 in Bengali—Child Marriage Restraint (2nd Amendment). A. 1 (9p.).

Bengal Act I of 1938 in Bengali—The Bengal Cruelty to Animals (Amendment). A. 1 (9p.).

Bengal Act II of 1938 in Bengali—The Bengal Rhinoceros Preservation (Amendment). A. 1 (9p.).

Bengal Act II of 1938 in Hindi. A. 1. (9p.).

Bengal Act IV of 1866 as modified up to 1st August 1938 (The Calcutta Police Act, 1866). As. 3 (1½a).

Bengal Act VI of 1938—The Bengal Tenancy (Amendment) Act, 1938. A. 1 (1a.).

Bengal Act VII of 1938—The Calcutta Official Receiver's Act, 1938. A. 1 (9p.).

Bengal Ordinance No. I of 1938—The Bengal Tenancy Ordinance, 1938. A. 1 (9p.).

Bengal Ordinance No. II of 1938—The Bengal Jute Ordinance, 1938. A. 1 (9p.).

Reprint of I. C. Act I of 1878 as modified up to 1st September 1938 (Opium). A. 1 (1a.).

Reprint of I. C. Act II of 1899 as modified up to 1st September 1938 (The Indian Stamp). As 4 (2a.).

Bills.

Bengali Translation of Hindu Women's Right to Divorce Bill, 1938. As. 3 (9p.).

Bengali Translation of the Transfer of Property (Amendment) Bill (Council of State—Bill No. I of 1938). A. 1 (9p.).

Government of India, Legislative Assembly Department—Bengali Translation of the Prevention of Cruelty to Animals (Amendment) Bill, 1938. As. 6 (1a.).

Hindi Translation of the Prevention of Cruelty to Animals (Amendment) Bill, 1938. As. 6 (1a.).

Miscellaneous Publications.

Apprenticeship. Questions for the—Training Examinations (May), 1938. As. 2 (1a.).

Botanic. Annual Report of the Royal—Gardens in Calcutta and Darjeeling, 1937-38. As. 2 (9p.).

Salles. Annual Report on the working of the Indian—Act V of 1923 in Bengal for 1937-38. As. 2 (9p.).

Cinchona. 76th Annual Report of the Government—Plantation and Factory in Bengal for the year 1937-38. As. 5 (1a.).

Civil List. Half-yearly—for Bengal, corrected up to 1st July 1938. Rs. 2-8 (8a.).

Clerical Services. List of officers in the—(Educational) in Bengal, corrected up to 1st April 1938. As. 8 (2a.).

Co-operative. Rules (in English) under section 43 of the—Societies Act (II of 1912). A. 1 (1a.).

Annual Report on the working of—Societies in the Presidency of Bengal for year ending 30th June 1937. As. 9 (3a.).

List of—Societies in the district of Jalpaiguri, corrected up to 30th June 1938. Re. 1-8 (1½a.).

Crop. Season and—Report of Bengal for the year 1937-38. As. 4 (1½a.).

Dispensaries. List of Hospitals, —and other Medical Institutions in Bengal, corrected up to 31st December 1937. Rs. 2-4 (4a.).

District Boards. Rules for direct election to—. As. 4 (1½a.).

Resolution reviewing the Reports on the working of—and Local Boards in Bengal during the year 1936-37. As. 4 (2a.).

Electricity. Annual Report on the Administration of the Indian—Act, 1910, in Bengal for the year 1937. As. 6 (1½a.).

Election. All-India Medical Council—, 1938. Final Electoral Roll for Bengal. Rs. 2 (4a.).

All-India Medical Council—, 1938. Draft Electoral Roll for Bengal. Rs. 2 (4a.).

Examination. Question Papers set for the Bengal Civil Service—, 1938. Re. 1 (3a.).

Factories. Classified List of—in Bengal, corrected up to 31st August 1938, Part I. Re. 1-4 (4a.).

Classified List of—in Bengal, corrected up to 31st August 1938, Part II. Re. 1-6 (4a.).

Health. Annual Report of the Chief Engineer, Public—Department, Bengal, for the year ending 31st December 1937. As. 8 (1½a.).

Irrigation. Classified List and Distribution Return of Establishment of the—Department in Bengal, corrected up to 1st July 1938. As. 10 (1½a.).

Annual—Revenue Report, 1936-37. Rs. 3-2 (5a).

Jails. Report on the Administration of—of the Province of Bengal, 1937. As. 12 (2a.).

Justice. Report on the Administration of Civil—in the Province of Bengal during the year 1937. As. 14 (3a.).

Report on the Administration of Criminal—in the Province of Assam, 1937. As. 5 (1½a.).

Report on the Administration of Criminal—in the Province of Bengal, 1937. As. 3 (1½a.).

Report on the Administration of Civil—in the Province of Assam, 1937. As. 6 (2a.).

Land Registration. Bengal—Manual, 1938. Re. 1-8 (7a.).

Legislation. Effect of—list for 1937. As. 2 (1a.).

Legislative. Consolidated Index to the Bengal—Assembly Proceedings from 7th April 1937 to 8th April 1938. As. 14 (5a.).

Medical Council. All India—Election, 1938. Draft Electoral Roll for Bengal. Rs. 2 (4a.).

Members. 7th list of—of the Bengal Legislative Assembly, etc., of 25th July 1938. As. 10 (2a.).

Motor. Bengal—Vehicles Rules, 1935, corrected up to 30th June 1938. As. 8 (2a.).

Municipalities. Resolution reviewing the Reports on the working of—in Bengal during the year 1936-37. As. 6 (3a.).

Nurses. Regulations under section 32 of the Bengal—Act. As. 4 (1½a.).

Police. Annual Report on the—Administration of the Town of Calcutta and its Suburbs for the year 1937. As. 8 (2a.).

Public Service Commission. Annual Report of the—, Bengal, for the year ending 31st March 1938. As. 4 (1a.).

Reforms Office. Report of the—, Bengal, 1932-37. Re. 1-12 (7a.).

Registration. Triennial Report on the working of the—Department for the three years ending 1937. As. 8 (2a.).

Road Development. Comprehensive Report on—Project in Bengal, Vol. I. Published 1938. Re. 1-8 (7a.).

Comprehensive Report on the—Project in Bengal, Vol. II (Burdwan Division). Rs. 3-8 (Re. 1-2a.); Vol. V (Chittagong Division). Rs. 2-4 (12a.); Vol. III (Presidency Division). Rs. 2-8 (14a.); Vol. IV (Dacca Division). Rs. 2-4 (12a.).

Schools. List of—in the Rajshahi Division, corrected up to 31st December 1937. As. 8 (2a.).

Smoke Nuisances. 32nd Annual Report of the Bengal—Commission for the year 1937. A. 1 (9p.).

Steam Vessels. List of inland—and motor vessels plying in Bengal, Bihar and Orissa, corrected up to 31st December 1937. Re. 1-3 (1a.).

Survey. Final Report on the—and Settlement Operations in the district of Murshidabad, 1924-32. Rs. 11-6 (Re. 1-4a.)

Water Distribution. The Decentralised Storage System of—. As. 10 (2a.).

Workmen's. Annual Report on the Working of the—Compensation Act in Bengal during the year 1937. As. 2 (1a.)

Union Board Manual, Vol. I, corrected up to December 1936 in Bengali. As. 8 (4a.).

The Calcutta Gazette

THURSDAY, APRIL 27, 1939.

PART VI

Bills introduced in the Council of State and Legislative Assembly; Reports of Select Committees presented to the Council and Assembly; and Bills published under Rule 18 of the Indian Legislative Rules.

GOVERNMENT OF INDIA.

Legislative Department.

The following Bill was introduced in the Council of State on the 20th February, 1939:—

C. OF S. BILL No. 1 OF 1939.

A Bill to amend the Indian Succession Act, 1925, as respects intestate succession among Parsis.

WHEREAS it is expedient to amend the law relating to intestate succession among Parsis; It is hereby enacted as follows:—

Preliminary.

1. (*1*) This Act may be called the Indian Succession Act (Amendment) Act, 1939.

(*2*) It shall come into force on such date as the Governor General in Council may, by notification in the Gazette of India, appoint.

2. For sections 50 to 56 and Schedule II, Parts I and II, of the Indian Succession Act, 1925, the following shall be substituted:—

"50. In this Chapter, unless there is anything repugnant in the subject or context,—

(*a*) any word expressing relationship shall be understood as denoting only a legitimate relative, and the "relative" shall be understood to include a lineal descendant as well as any other relative by blood or marriage;

(*b*) a child, whether of the intestate or any relative of the intestate, if conceived during the lifetime of the intestate and born alive after the intestate's death, shall be regarded in the same way as a child born during the intestate's lifetime and surviving the intestate;

(*c*) no widow of any relative of the intestate shall receive a share as such or be taken into consideration as such in the distribution of the intestate's property if she has married again during the lifetime of the intestate;

(*d*) when property is directed to be divided between members of a class, if there be only one such member, the whole shall be given to such member;

(*e*) the words "dead" or "deceased" shall be understood to mean "dead in the lifetime of the intestate", and the words "leaves", "leaving", "left" to mean "leaves, leaving or left surviving the intestate";

(*f*) when property is directed to be divided per stirpes among the lineal descendants of a deceased person, it shall first be divided among the children of the deceased who may be living, and those of them who may have died leaving a lineal descendant or descendants, the share of each such deceased child shall be divided in the same way among the children of such, and the same rule followed for remoter lineal descendants; further, in making each division and sub-division, if the share to be divided is that of a deceased male each male sub-sharer shall receive double the share of each female sub-sharer, but if the share to be divided is that of a female all the sub-sharers shall be equal without regard to sex.

DISTRIBUTION IF INTESTATE LEAVES A LINEAL DESCENDANT OR DESCENDANTS.

51. If a male Parsi dies intestate leaving a lineal descendant or descendants the property of which he dies intestate shall be divided according to the following rules:—

(*a*) It shall be divided among his children so that the share of each son shall be double the share of each daughter.

(*b*) If he also leaves a widow, she shall receive a share equal to that of each son.

(*c*) If he also leaves his father, the father shall receive a share equal to that of each son, and if he also leaves his mother she shall receive a share equal to that of each daughter.

(*d*) If a child of the intestate be dead leaving a widow or a lineal descendant or descendants or a widow or widows of a lineal descendant or descendants, a share shall be assigned to such child and be dealt with under section 53 below. If such deceased child has left neither a widow nor a lineal descendant nor a widow of a lineal descendant, no share shall be assigned to such child.

52. If a female Parsi dies intestate leaving a lineal descendant or descendants, the property of which she dies intestate shall be divided according to the following rules:—

(*a*) It shall be divided among her children in equal shares.

(b) If she also leaves a widower, he shall receive a share equal to that of each child.

(c) If a child of the intestate be dead leaving a widow or a lineal descendant or descendants or a widow or widows of a lineal descendant or descendants, a share shall be assigned to such child and be dealt with under section 53 below. If such deceased child has left no widow, nor lineal descendant, nor widow of a lineal descendant, no share shall be assigned to such child.

53. (a) If a male child of a Parsi intestate be dead leaving a lineal descendant or descendants, the share of such child shall be divided among the children of such child, so that the share of each son shall be double the share of each daughter, and if he has also left a widow she shall receive a share equal to that of each son.

(b) If a female child of a Parsi intestate be dead leaving a lineal descendant or descendants, the share of such child shall be divided equally among her children.

(c) If a child of a deceased child of the intestate be dead leaving a lineal descendant or descendants, the share of such deceased grandchild shall be divided in the same way as that of a child under clauses (a) and (b) of this section, and the same rule shall apply to remoter deceased lineal descendants of the intestate who may be entitled to a share.

(d) If a deceased child or other lineal descendant of the intestate entitled to a share has left no lineal descendant but has left a widow, or a widow or widows of a lineal descendant or descendants, if there be only one such widow she shall receive half the share of such deceased sharer, but if there be more than one such widow two-thirds of such share shall be equally divided between them.

(e) The half or one-third share that would be left after the widow or widows have received their shares under clause (d) of this section shall be divided per stirpes between the lineal descendants of the intestate.

DISTRIBUTION IF INTESTATE LEAVES NO LINEAL DESCENDANT BUT LEAVES A WIDOW OR WIDOWER OR A WIDOW OR WIDOWS OF A LINEAL DESCENDANT OR DESCENDANTS.

54. If a Parsi dies intestate leaving no lineal descendant but leaving his or her own widow or widower, or a widow or widows of lineal descendant or descendants, the property of which he or she dies intestate shall be divided according to the following rules:—

(a) If the intestate leaves a widow or widower but no widow of a lineal descendant, the widow or widower shall receive half of the property.

(b) If the intestate leaves a widow or widower and also a widow or widows of a lineal descendant or descendants, the intestate's own widow or widower shall receive one-third of the said property, and the widow or widows of lineal descendants shall receive another third of the said property, and the same shall be divided equally among them if there be more than one.

(*c*) If the intestate leaves no widow or widower, but only one widow of a lineal descendant, she shall receive half of the said property, but if the intestate leaves more than one such widow they shall receive two-thirds of such property and the same shall be divided equally among them.

(*d*) The half or one-third of the property that would be left after the persons mentioned in clauses (*a*), (*b*) and (*c*) of this section have received their shares shall be distributed among the relatives of the intestate in the order specified in Part I of Schedule II subject to the rules that—

(1) relatives included in Article 1 shall be preferred to those included in Article 2, those in Article 2 to those in Article 3, and so on in succession;

(2) where under any Article living relatives of a particular class are directed to share with lineal descendants of deceased relatives of the same class, the property shall be primarily divided among the living and the deceased relatives called hereafter primary sharers, and the share of each deceased primary sharer shall be divided per stirpes among his lineal descendants.

(3) if the primary sharers included in the same Article are of the same sex, or if the intestate is a female, the shares of all such sharers shall be equal, but if the intestate is a male the share of each such male sharer shall be double that of each female.

(*e*) If there are no relatives entitled to the share under clause (*d*) of this section, the whole of the said property shall be distributed among the persons entitled to receive shares under clauses (*a*), (*b*) and (*c*) of this section subject to the rules that—

(1) it there be only one such person he or she shall receive the whole,

(2) if there be more than one, if one of them be the widow or widower of the intestate, she or he shall receive half, and the other half shall be divided equally among the others, but if the intestate leaves no widow or widower the whole shall be divided equally among them.

DISTRIBUTION IF INTESTATE LEAVES NEITHER WIDOW NOR WIDOWER NOR A LINEAL DESCENDANT NOR A WIDOW OF A LINEAL DESCENDANT.

55. If a Parsi dies intestate leaving neither widow nor widower nor a lineal descendant nor a widow of a lineal descendant, his or her relatives in the order set forth in Part II of Schedule II shall receive the property of which he or she dies intestate, the distribution being subject to the same rules as are set forth in clause (*d*) of section 54 for distribution among the relatives in Part I.

56. If there be no relative entitled to succeed to the property of which a Parsi dies intestate under sections 51 to 55, the relatives who would have been entitled to succeed under section 48 if the intestate had been not a Parsi shall receive such property."

"SCHEDULE II.

PART I.

(*See* section 54.)

(1) Father and mother.

(2) Brothers and sisters by the father's side and lineal descendants of such of them as shall have predeceased the intestate.

(3) Paternal grandfather and paternal grand-mother.

(4) Children of the paternal grandfather and the lineal descendants of such of them as have predeceased the intetsate.

(5) Paternal grandfather's father and mother.

(6) Paternal grandfather's father's children and the lineal descendants of such of them as have predeceased the intestate.

PART II.

(*See* section 55.)

(1) to (6). The first six Articles the same as in Part I.

(7) Brothers and sisters by the mother's side and the lineal descendants of such of them as have predeceased the intestate.

(8) Maternal grandfather and maternal grandmother.

(9) Children of the maternal grandfather and the lineal descendants of such of them as have predeceased the intestate.

(10) Widow or widows of a brother or brothers either by the father's or mother's side.

(11) Widow or widows of a son or sons of paternal grandfather.

(12) Widow or widows of a son or sons of maternal grandfather.

(13) Widower or widowers of a deceased lineal descendant or descendants of the intestate who have not married again before the death of the intestate.

(14) Maternal grandfather's father and mother.

(15) Children of the maternal grandfather's father and lineal descendants of such of them as have predeceased the intestate.

(16) Children of the paternal grand-mother and the lineal descendants of such of them as have predeceased the intestate.

(17) Paternal grand-mother's father and mother.

(18) Children of the paternal grand-mother's father and the lineal descendants of such of them as have predeceased the intestate."

STATEMENT OF OBJECTS AND REASONS.

At present the law that governs intestate succession among Parsis is that laid down in 1865 in Act No. XXI of that year. It is true the said Act has been repealed by the Indian Succession Act No. XXXIX of 1925 but this has made no change in the law, as all the provisions of the Act of 1865 have been incorporated verbatim in sections 50 to 56, and Schedule II, Parts I and II, of the Act of 1925. It has been felt for a long time by members of the Parsi Community that this enactment, more than 70 years old, requires amendment both in form and substance for various reasons. The meaning of some of its provisions is doubtful; some of these doubts have been removed by judicial decisions. It is also incomplete in some respects, and some of these deficiencies have had to be supplied by other judicial decisions. Certain other changes seem necessary in accordance with present day Parsi sentiment and usage. The arrangement and language also require some revision. In order to remove doubts, supply deficiencies, incorporate as far as possible the judicial decisions which the community has accepted, inroduce changes commonly desired and make the arrangement more systematic it has been thought best to redraft the whole enactment. In making this redraft, so far as arrangement and language are concerned, other parts of the Act of 1925 have as far as possible been followed, *e.g.*, by introducing sub-headings as in the previous Chapter relating to intestate succession among non-Parsis, so as to give a grasp of the subject as a whole. For convenience the new sections of the Draft Bill have been numbered 50 to 56 so that they may be substituted for the original sections of the Act of 1925 now in force.

MANOCKJI NADIRSHAW DALAL.

The 26th November, 1938.

G. H. SPENCE,

Secy. to the Govt. of India.

GOVERNMENT OF INDIA.

Legislative Assembly Department.

The following Bill* was introduced in the Legislative Assembly on the 18th February, 1939:—

L. A. BILL NO. 7 OF 1939.

A Bill to abolish the punishment of Whipping.

WHEREAS the punishment of Whipping has come to be regarded as a relic of less civilised times, it is expedient to abolish it altogether; It is hereby enacted as follows:—

Short title and extent.

1. (*1*) This Act may be called the Abolition of Whipping Act, 19 .

(*2*) It extends to the whole of British India, inclusive of British Baluchistan and the Sonthal Parganas.

Whipping an illegal punishment.

2. Notwithstanding anything contained in any Act or Rules or other provision having the force of law, whipping is not a legal punishment in British India.

Repeal of Act IV of 1909.

3. The Whipping Act, 1909, is hereby repealed. IV of 1909.

---

*The Governor General has been pleased to accord the previous sanction required by clause (*c*) of section 108 (1) read with clause (*a*) of section 313 (4) of the Government of India Act, 1935.

STATEMENT OF OBJECTS AND REASONS.

Whipping as a legal punishment is a relic of barbarous days, and lowers both the Government who suffer it to be inflicted on offenders, and the people who endure it in the scale of civilized humanity. Nearly all civilized Governments have abolished it altogether and where it is retained, it is reserved for extremely heinous offences attended with revolting cruelty. The Whipping Act No. IV of 1909 prescribes whipping for the pettiest of offences no less than for a few grave offences. Whipping is quite frequently resorted to in petty cases of theft, etc., and is often attended by extreme barbarity and excruciating bodily pain. The object of this Bill is to abolish whipping as a legal punishment.

M. THIRUMALA RAO.

MD. RAFI,
Secy. to the Govt. of India.

GOVERNMENT OF INDIA.

Legislative Assembly Department.

The following Bill was introduced in the Legislative Assembly on the 18th February, 1939:—

L.A. BILL NO. 8 OF 1939.

A Bill to amend the Muslim Personal Law (Shariat) *Application Act, 1937.*

WHEREAS it is expedient to amend the Muslim Personal Law (*Shariat*) Application Act, 1937; It is hereby enacted as follows:— XXVI of 1937.

Short title and extent.

1. (*1*) This Act may be called the Muslim Personal Law (*Shariat*) Application (Amendment) Act, 1939.

(*2*) It extends to the whole of British India excluding the North-West Frontier Province.

Amendment of section 3, Act XXVI of 1937.

2. In sub-section (*1*) of section 3 of the Muslim Personal Law (*Shariat*) Application Act, 1937 (hereinafter referred to as the said Act), for the words "this Act" the words "the provisions of this section" shall be substituted. XXVI of 1937.

Amendment of section 6, Act XXVI of 1937.

3. Entry (*3*) in section 6 of the said Act shall be omitted.

STATEMENT OF OBJECTS AND REASONS.

Section 2 of the Muslim Law (*Shariat*) Application Act, 1937, prescribes that Muslim Personal Law will apply to all cases enumerated therein, in preference to any custom and usage to the contrary. Section 3 of the said Act goes further and provides that if the declaration prescribed therein is made by a Muslim then the Muslim Personal Law will apply to 'adoption, wills, and legacies' also. The two sections are quite independent. No declaration before the prescribed authority is required for the applicability of either section 2 or section 5. But the words used in section 3 are somewhat ambiguous. They are: 'Any person who satisfies the prescribed authority ....may by a declaration...........declare that he desires to obtain the benefit of *this Act*'. What is really meant is desires to obtain the benefit of the provisions of this section. The use of the word 'Act' is misleading and some courts have rejected applications under section 5 on the ground that they are premature as the 'Prescribed authority' has not yet been appointed by the Provincial Government and no declaration has been made before it. It is clear from the Act itself that it was not the intention of the Legislature. Hence it is necessary to make the amendment proposed in this Bill.

The other amendment proposed in the Bill relates to section 6 of the said Act. This section was meant to repeal those enactments which gave legal sanction to usage and custom in preference to Muslim Personal Law. Section 37 of the Bengal, Agra and Assam Civil Courts Act, 1887 is also included in the list as No. 3. A perusal of the said section would show that it gives no legal sanction to custom and usage and is in no way inconsistent with the provisions of this Act. It has been included in the list by an oversight. It is therefore proposed to delete entry (3) in section 6.

MUHAMMAD AHMAD KAZMI.

MD. RAFI,
Secy. to the Govt. of India.

GOVERNMENT OF INDIA.

Legislative Assembly Department.

The following Bill was introduced in the Legislative Assembly on the 18th February, 1939:—

L. A. BILL No. 11 OF 1939.

A Bill further to amend the Indian Penal Code.

WHEREAS it is necessary and expedient that the proceedings and speeches in Indian Legislatures should be published in the widest possible manner; It is hereby enacted as follows:—

Short title and extent.

1. (*1*) This Act may be called the Indian Penal Code (Amendment) Act, 193 .

(*2*) It shall extend to the whole of British India.

Insertion of new section 93A in Act XLV of 1860.

2. After section 93 of the Indian Penal Code the following new section shall be inserted, namely:— XLV of 1860.

Publication of speeches in Indian Legislatures.

"93A. No publication made in good faith, of any speech or speeches in any Indian Legislature, is an offence."

STATEMENT OF OBJECTS AND REASONS.

It is proper and necessary that, for the due and effective exercise and discharge of the functions and duties of the Indian Legislatures, and of the members thereof, and for the promotion of wise and good work in the Legislatures, no obstruction or impediment should exist in the way of the publication, not only in official reports, but in the newspapers and journals of the country, of the speeches, votes, and proceedings of the Indian Legislatures. The recent ruling of the President of the Legislative Assembly given on the point of privilege raised by Sardar Sant Singh, M.L.A., in connection with the publication of his speech by Mr. Krishna Kanta Malaviya, M.L.A., in the *Abyudhaya*, has brought the whole question to the front. The present position is exceedingly dangerous for the Legislature, for the people, and for the Press. Parliamentary work is likely to become a farce if the widest possible publicity is not given to the work therein. It is impossible to expect the newspapers to examine critically the speeches of the members of the Legislatures before publishing them. It is not right that the Sword of Damocles, the executive action under the Press Act, or any other penalty should hang over them. Moreover the electors would like to know how their representatives speak and vote in the Legislature to which they send them. In the Irish Free State such a privilege is conferred by Statute. It has been enacted in England by the Bill of Rights that the freedom of speech, debate or proceedings in Parliament ought not to be impeached.

There is no danger of abuse of this power of publication of the speeches made in the Assembly, because Standing Order 29 of the Legislative Assembly provides that a member while speaking shall not utter treasonable, seditious or defamatory words. Without this right the freedom of speech of the members in the Indian Legislature may be reduced to almost nothing, and this Bill is perfectly consistent with the provisions of the Government of India Act, which under section 67 (7) provides that "No person shall be liable to any proceedings in any court by reason of his speech or vote in either chamber, or by reason of anything contained in any official report of the proceedings of either chamber". These official reports are available to any citizen at reasonable prices. Publication of the proceedings in other newspapers cannot create any different situation. Hence this Bill.

K. CHALIHA.

MD. RAFI,
Secy. to the Govt. of India.

GOVERNMENT OF BENGAL.

Legislative Department.

NOTIFICATION.

No. 4671L.—25th April, 1939.—The Parsi Marriage and Divorce (Amendment) Bill by the Honourable Mr. Manockji Nadirshaw Dalal, having been introduced in the Council of State on the 27th February, 1939, was published in Part VI of the *Calcutta Gazette* of the 23rd March, 1939, for general information together with the Statement of Objects and Reasons annexed thereto. A motion was subsequently carried in the Council of State on the 13th March, 1939, in regard to the Bill, that it should be circulated for the purpose of eliciting opinions thereon. Written expressions of opinion on the Bill by any person or public body should be sent so as to reach the Judicial Department of the Government of Bengal not later than the 30th June, 1939. Any opinion which is submitted direct to the Legislative Department of the Government of India or to any other Department of the Government of India or of the Provincial Government will not be accepted for consideration.

By order of the Governor,

E. B. H. BAKER,

Secy. to the Govt. of Bengal.

The Calcutta Gazette

THURSDAY, APRIL 27, 1939.

CONTENTS:

SUPPLEMENT.

Official Papers.

SCHEDULE D.

STATEMENT OF COTTON PRESSED IN THE PROVINCE OF BENGAL FOR THE WEEK ENDING THE 14TH APRIL 1939.

[See section 5(2) of Act XII of 1925 and rule 6A of the Bengal Cotton Ginning and Pressing Factories Rules, 1925.]

1	2	3	4	5	6
Name of Division or block.	Number of bales pressed.				Districts included in the block.
	During the week.	During the corresponding week last year.	Since 1st September 1938 (i.e., the date prescribed by the Provincial Government as the commencement of the season).	During the corresponding period last year.	
The Province of Bengal.	1,641 or 1,614·87 bales of 400 lbs. each.	1,194	25,190	22,360	All districts in the Province.

R. C. PARSONS,
Chief Inspector of Factories, Bengal.

Vital Statistics for the week ending Saturday, the 18th February 1939, of the

Districts.	No.	Towns.	Population under registration according to census of 1931.			Births registered.		Deaths							
								Dangerous							
								Anthrax.		Cerebro-spinal meningitis.		Chicken-pox.		Cholera.	
			Male.	Female.	Total.	Number registered (excluding still-births).	Still-born number registered.	Attacks.	Deaths.	Attacks.	Deaths.	Attacks.	Deaths.	Attacks.	Deaths.
Burdwan ..	1	Burdwan	23,485	16,133	39,618	12	..	..	..	5	3	..	..	..	..
	2	Raniganj	9,162	7,211	16,373	1	..	..	..	..	..	9	..	..	..
	3	Asansol ..	18,710	12,576	31,286	19	..	..	..	..	..	5	..	..	..
	3A	Asansol Mining Settlement.	209,544	173,136	382,680	143	3	..	..	..	..	18	..	9	2
Birbhum ..	4	Suri ..	6,089	4,819	10,908	..	..	..	..	..	..	..	..	..	..
Bankura ..	5	Bankura	17,280	14,423	31,703	7	..	..	..	..	..	..	..	..	..
	6	Vishnupur	9,767	9,929	19,696	5	..	..	..	..	..	..	..	..	..
	7	Sonamukhi	5,337	5,652	10,989	8	..	..	..	..	..	..	..	..	..
Midnapur ..	8	Midnapur	17,807	14,214	32,021	9	..	..	..	..	..	..	..	..	..
	9	Ghatal ..	6,422	5,978	12,400	8	..	..	..	..	..	..	..	..	..
Hooghly ..	10	Hooghly-Chinsura.	18,799	13,835	32,634	11	1	..	..	..	..	..	..	..	..
	11	Bansberia	9,797	4,424	14,221										Return
	12	Serampur	23,985	15,071	39,056	11	..	..	..	2	2	..	..	..	..
	13	Rishra-Konnagar.	17,528	9,340	26,868	2	..	..	..	..	..	..	..	1	1
	14	Baidyabati	10,369	8,117	18,486	6	..	..	..	..	..	..	..	..	..
	15	Bhadreswar	14,938	8,054	22,992	15	1	..	..	..	..	..	..	..	..
	16	Champdani	17,497	7,868	25,365	3	..	..	..	..	..	..	..	..	..
Howrah ..	17	Howrah ..	145,120	79,753	224,873	115	7	..	..	1	1	..	..	4	2
	18	Bally ..	20,944	9,403	30,347	9	..	..	..	..	..	..	..	1	..
24-Parganas ..	19	South Suburban.	22,183	17,316	39,499	15	..	..	..	..	..	..	..	2	2
	20	Tollyganj	14,800	9,676	24,476	8	..	..	..	..	..	..	..	..	..
	21	Garden Reach.	36,131	19,741	55,872	15	..	..	..	..	..	..	..	4	..
	22	Budge-Budge.	15,514	8,669	24,183	1	..	..	..	..	..	..	..	..	..
	23	Baranagar	23,116	13,934	37,050	7	..	..	..	..	..	..	..	4	1
	24	Kamarhati	20,107	10,247	30,354	7	..	..	..	..	..	..	..	..	..
	25	Rajpur ..	5,788	5,645	11,433	6	..	..	..	..	..	..	..	1	1
	26	South Dum Dum.	11,983	6,488	18,471	5	..	..	..	..	..	..	..	..	..
	27	Barrackpur	16,320	9,075	25,395	3	..	..	..	..	..	..	..	..	..
	28	Panihati ..	6,738	4,961	11,699	4	..	..	..	..	..	..	..	..	..
	29	North Barrackpur.	9,751	6,507	16,258	9	..	..	..	..	..	..	..	..	..
	30	Titagarh	34,252	15,332	49,584	7	..	..	..	..	..	..	..	..	..
	31	Garulia ..	9,282	4,751	14,033	3	..	..	..	..	..	..	..	..	..
	32	Naihati ..	20,123	10,785	30,908	1	..	..	..	..	..	..	..	..	..
	33	Halisahar	12,188	4,582	16,770	5	..	..	..	..	..	..	..	..	..
	34	Kanchrapara.	10,113	4,892	15,005	6	..	..	..	..	..	..	..	..	..
	35	Bhatpara	60,134	24,841	84,975	35	2	..	..	..	..	2	..	..	..
	36	Basirhat ..	11,106	10,181	21,287	5	..	..	..	..	..	..	..	..	..
	37	Baduria ..	7,169	6,508	13,677	1	..	..	..	..	..	..	..	..	..
Calcutta ..	38	Calcutta ..	778,817	362,045	1,140,862	574	42	..	..	68	42	..	..	34	11
Nadia ..	39	Krishnagar	12,807	11,477	24,284	14	..	..	..	..	..	8	..	..	..
	40	Nabadwip	8,912	9,949	18,861	12	..	..	..	..	..	..	..	..	..
	41	Ranaghat	6,334	5,061	11,395	1	..	..	..	..	..	..	..	..	..
	42	Santipur	12,016	12,976	24,992	8	..	..	..	..	..	2	..	..	..

Towns with a population of 10,000 and over in Bengal.

registered.

diseases.

Diphtheria.		Dysentery both amœbic and bacillary.		Enteric group of fevers.		Epidemic dropsy.		Leprosy.		Measles.		Plague.		Relapsing fever. (Spirochætal.)		No.	Towns.
Attacks.	Deaths.	Attacks.	Deaths.	Attacks.	Deaths.	Attacks.	Deaths.	Attacks.	Deaths.	Attacks.	Deaths.	Attacks.	Deaths.	Attacks.	Deaths.		
..	..	2	2	..	..	..	..	..	..	..	..	..	..	..	..	1	Burdwan.
..	..	..	..	..	..	..	..	..	..	..	..	..	..	..	..	2	Raniganj.
..	..	..	..	1	1	..	..	..	..	..	..	..	..	..	..	3	Asansol.
..	..	(*n*)	2	..	..	..	..	(*n*)	1	..	..	..	..	..	..	3A	Asansol Mining Settlement.
..	..	..	..	..	..	..	..	..	..	..	..	..	..	..	..	4	Suri.
..	..	(*n*)	1	..	..	..	..	..	..	..	..	..	..	..	..	5	Bankura.
..	..	..	..	..	..	..	..	..	..	..	..	..	..	..	..	6	Vishnupur.
..	..	..	..	..	..	..	..	..	..	..	..	..	..	..	..	7	Sonamukhi.
..	..	(*n*)	4	..	..	..	..	..	..	..	..	..	..	..	..	8	Midnapur.
..	..	..	..	..	..	..	..	..	..	..	..	..	..	..	..	9	Ghatal.
..	..	..	..	..	..	..	..	..	..	..	..	..	..	..	..	10	Hooghly-Chinsura.
not received.																11	Bansberia.
..	..	4	4	..	..	..	..	..	..	..	..	..	..	..	..	12	Serampur.
..	..	..	..	..	..	..	..	..	..	..	..	..	..	..	..	13	Rishra-Konnagar.
..	..	..	..	..	..	..	..	..	..	..	..	..	..	..	..	14	Baidyabati.
..	..	..	..	..	..	..	..	..	..	..	..	..	..	..	..	15	Bhadreswar.
..	..	..	..	..	..	..	..	..	..	..	..	..	..	..	..	16	Champdani.
..	..	6	6	2	2	..	..	..	..	2	2	..	..	..	..	17	Howrah.
..	..	5	..	..	..	..	..	..	..	..	..	..	..	..	..	18	Bally.
..	..	5	1	..	..	..	..	..	..	..	..	..	..	..	..	19	South Suburban.
..	..	..	..	..	..	..	..	..	..	..	..	..	..	..	..	20	Tollyganj.
..	..	..	..	..	..	..	..	..	..	..	..	..	..	..	..	21	Garden Reach.
..	..	2	2	..	..	..	..	..	..	..	..	..	..	..	..	22	Budge-Budge.
..	..	3	3	..	..	1	1	..	..	1	1	..	..	..	..	23	Baranagar.
..	..	..	..	..	..	..	..	..	..	..	..	..	..	..	..	24	Kamarhati.
..	..	..	..	..	..	..	..	..	..	..	..	..	..	..	..	25	Rajpur.
..	..	..	..	..	..	1	1	..	..	..	..	..	..	..	..	26	South Dum Dum.
..	..	..	..	..	..	..	..	..	..	..	..	..	..	..	..	27	Barrackpur.
..	..	1	1	..	..	..	..	..	..	..	..	..	..	..	..	28	Panihati.
..	..	..	..	..	..	..	..	..	..	..	..	..	..	..	..	29	North Barrackpur.
..	..	..	..	..	..	..	..	..	..	..	..	..	..	..	..	30	Titágarh.
..	..	1	..	..	..	..	..	..	..	..	..	..	..	..	..	31	Garulia.
..	..	4	..	1	..	..	..	1	..	..	..	..	..	..	..	32	Naihati.
..	..	..	..	..	..	..	..	..	..	..	..	..	..	..	..	33	Halisahar.
..	..	..	..	..	..	..	..	..	..	..	..	..	..	..	..	34	Kanchrapara.
..	..	1	1	..	..	..	..	..	..	1	1	..	..	..	..	35	Bhatpara.
..	..	..	..	..	..	..	..	..	..	..	..	..	..	..	..	36	Basirhat.
..	..	(*n*)	1	..	..	..	..	..	..	..	..	..	..	..	..	37	Baduria.
..	..	(*n*)	31	(*n*)	20	..	..	..	..	(*n*)	6	..	..	..	..	38	Calcutta.
..	..	..	..	..	..	..	..	..	..	..	..	..	..	..	..	39	Krishnagar.
..	..	2	..	(*n*)	1	1	..	..	..	..	..	..	..	..	..	40	Nabadwip.
..	..	..	..	..	..	..	..	..	..	..	..	..	..	..	..	41	Ranaghat.
..	..	..	..	..	..	..	..	..	..	..	..	..	..	..	..	42	Santipur.

(*n*) Not reported.

Vital Statistics for the week ending Saturday, the 18th February 19[illegible], of the

Districts.	No.	Towns.	Population under registration according to census of 1931.			Deaths — Dangerous diseases.									
						Small-pox.		Tuberculosis Pulmonary.		Tuberculosis of all other forms.		Typhus fever.		Whooping cough.	
			Male.	Female.	Total.	Attacks.	Deaths.	Attacks.	Deaths.	Attacks.	Deaths.	Attacks.	Deaths.	Attacks.	Deaths.
Burdwan ..	1	Burdwan	23,485	16,133	39,618	..	..	1	2	..	..	..	..	..	..
	2	Raniganj	9,162	7,211	16,373	..	..	..	..	..	..	..	..	..	..
	3	Asansol ..	18,710	12,576	31,286	..	..	..	..	..	..	..	..	..	..
	3A	Asansol Mining Settlement.	209,544	173,136	382,680	..	..	(n)	1	..	..	..	..	..	..
Birbhum ..	4	Suri ..	6,089	4,819	10,908	..	..	..	..	..	..	..	..	..	..
Bankura ..	5	Bankura	17,280	14,423	31,703	..	..	..	..	..	..	..	..	..	..
	6	Vishnupur	9,767	9,929	19,696	..	..	1	1	..	..	..	..	..	..
	7	Sonamukhi	5,337	5,652	10,989	..	..	..	..	..	..	..	..	..	..
Midnapur ..	8	Midnapur	17,807	14,214	32,021	..	..	..	..	..	..	..	..	..	..
	9	Ghatal ..	6,422	5,978	12,400	..	..	..	..	..	..	..	..	..	..
Hooghly ..	10	Hooghly-Chinsura.	18,799	13,835	32,634	7	1	1	1	..	..	..	..	..	..
	11	Bansberia	9,797	4,424	14,221										Return
	12	Serampur	23,985	15,071	39,056	..	..	..	..	..	..	..	..	..	..
	13	Rishra-Konnagar.	17,528	9,340	26,868	..	..	1	1	..	..	..	..	..	..
	14	Baidyabati	10,369	8,117	18,486	..	..	..	..	..	..	..	..	..	..
	15	Bhadreswar	14,938	8,054	22,992	..	..	(n)	1	..	..	..	..	..	..
	16	Champdani	17,497	7,868	25,365	..	..	..	..	..	..	..	..	..	..
Howrah ..	17	Howrah ..	145,120	79,753	224,873	8	5	8	7	..	..	..	..	..	..
	18	Bally ..	20,944	9,403	30,347	..	..	1	1	..	..	..	..	..	..
24-Parganas ..	19	South Suburban.	22,183	17,316	39,499	(n)	4	1	..	..	..	..	..	1	..
	20	Tollyganj	14,800	9,676	24,476	1	1	..	..	..	..	..	..	..	..
	21	Garden Reach.	36,131	19,741	55,872	1	1	..	..	..	..	..	..	..	..
	22	Budge-Budge.	15,514	8,669	24,183	2	..	1	1	..	..	..	..	..	..
	23	Baranagar	23,116	13,934	37,050	18	3	1	1	..	..	..	..	..	..
	24	Kamarhati	20,107	10,247	30,354	(n)	1	..	..	..	..	..	..	..	..
	25	Rajpur .	5,788	5,645	11,433	..	..	..	..	..	..	..	..	..	..
	26	South Dum Dum.	11,983	6,488	18,471	1	..	1	1	..	..	..	..	..	..
	27	Barrackpur	16,320	9,075	25,395	..	..	..	..	..	..	..	..	..	..
	28	Panihati ..	6,738	4,961	11,699	..	..	..	..	..	..	..	..	..	..
	29	North Barrack-pur.	9,751	6,507	16,258	..	..	..	..	..	..	..	..	..	..
	30	Titagarh	34,252	15,332	49,584	..	..	..	..	..	..	..	..	..	..
	31	Garulia ..	9,282	4,751	14,033	..	..	..	..	..	..	..	..	..	..
	32	Naihati ..	20,123	10,785	30,908	..	..	..	..	..	..	..	..	..	..
	33	Halisahar	12,188	4,582	16,770	..	..	..	..	..	..	..	..	..	..
	34	Kanchra-para.	10,113	4,892	15,005	..	..	..	..	..	..	..	..	..	..
	35	Bhatpara	60,134	24,841	84,975	1	..	2	..	..	..	..	..	..	..
	36	Basirhat ..	11,106	10,181	21,287	2	..	..	..	..	..	..	..	..	..
	37	Baduria ..	7,169	6,508	13,677	..	..	..	..	..	..	..	..	..	..
Calcutta ..	38	Calcutta ..	778,817	362,045	1,140,862	184	108	(n)	65	..	..	..	..	..	..
Nadia ..	39	Krishnagar	12,807	11,477	24,284	..	..	..	..	..	..	..	..	..	..
	40	Nabadwip	8,912	9,949	18,861	..	..	..	..	..	..	..	..	1	..
	41	Ranaghat	6,334	5,061	11,395	..	..	..	..	..	..	..	..	..	..
	42	Santipur	12,016	12,976	24,992	2	..	..	..	..	..	..	..	..	..

(n) Not reported.

Towns with a population of 10,000 and over in Bengal.

registered.

Other diseases.										Total of all causes.			Total of corresponding week of previous year.				
Deaths from child-birth.	Diarrhoea.	Influenza.	Injuries including suicide.	Kala-Azar.	Malaria.	Other fevers.	Pneumonia.	Other respiratory diseases.	Other causes.	Male.	Female.	Total.	Male.	Female.	Total.	No.	Towns.
..	..	..	..	..	1	..	3	1	1	10	3	13	2	4	6	1	Burdwan.
..	1	..	..	..	1	..	..	..	1	..	3	3	4	5	9	2	Raniganj.
..	..	..	..	..	..	..	..	..	9	9	1	10	13	4	17	3	Asansol.
..	..	..	2	..	3	28	7	6	27	45	34	79	68	77	145	3A	Asansol Mining Settlement.
..	..	..	..	..	..	1	..	..	..	..	1	1	1	1	2	4	Suri.
..	1	..	..	..	..	1	..	..	1	1	3	4	1	2	3	5	Bankura.
..	..	..	..	..	..	..	2	..	3	4	2	6	2	3	5	6	Vishnupur.
..	..	..	..	..	1	..	..	..	6	2	5	7	2	2	4	7	Sonamukhi.
..	1	..	..	..	..	..	..	..	6	9	2	11	5	3	8	8	Midnapur.
..	..	..	..	..	..	..	..	1	1	1	1	2	1	1	2	9	Ghatal.
..	..	..	1		1	2	1	2	..	4	5	9	6	4	10	10	Hooghly-Chinsura.
not received.													4	.	4	11	Bansberia.
..	6	..	1	1	1	1	3	2	4	14	11	25	13	5	18	12	Serampur.
..	.	..	..	1	..	1	..	..	2	4	2	6	3	4	7	13	Rishra-Konnagar.
..	..	..	..	..	1	1	..	1	5	4	4	8	2	4	6	14	Baidyabati.
..	..	..	..	..	..	1	1	..	5	2	6	8	3	3	6	15	Bhadreswar.
..	..	..	1	..	..	..	..	..	6	3	4	7	1	2	3	16	Champdani.
2	7	..	6	..	2	2	7	30	38	69	50	119	50	70	120	17	Howrah.
..	1	..	..	..	..	..	..	..	1	3	..	3	10	4	14	18	Bally.
..	..	..	..	..	..	1	3	2	7	10	10	20	15	10	25	19	South Suburban.
..	..	..	..	..	..	..	..	1	2	1	3	4	4	1	5	20	Tollyganj.
..	1	..	..	..	..	..	..	1	3	3	3	6	10	9	19	21	Garden Reach.
..	..	..	1	..	..	1	3	1	2	11	..	11	3	3	6	22	Budge-Budge.
..	..	..	..	..	..	4	2	..	7	15	8	23	13	10	23	23	Baranagar.
..	1	..	1	..	..	3	..	1	1	4	4	8	8	2	10	24	Kamarhati.
..	..	..	..	..	..	1	2	..	2	4	2	6	5	6	11	25	Rajpur.
..	..	..	..	..	..	..	..	..	..	2	..	2	1	..	1	26	South Dum Dum.
..	..	..	..	..	..	..	..	1	..	..	1	1	1	..	1	27	Barrackpur.
..	..	..	..	..	1	..	..	..	2	2	2	4	4	4	8	28	Panihati.
..	..	..	..	..	..	..	3	..	1	2	2	4	4	..	4	29	North Barrackpur.
..	..	..	..	..	..	9	..	..	1	7	3	10	15	9	24	30	Titagarh.
..	..	..	..	..	..	1	..	..	..	..	1	1	..	1	1	31	Garulia.
..	..	..	..	..	..	6	1	..	..	5	2	7	5	2	7	32	Naihati.
..	..	..	..	..	..	..	1	..	..	1	..	1	2	1	3	33	Halisahar.
..	..	..	..	..	..	..	1	2	..	3	..	3	1	1	2	34	Kanchrapara.
..	..	..	..	..	2	2	..	1	10	8	9	17	23	16	39	35	Bhatpara.
..	..	..	..	..	1	1	1	..	1	3	1	4	3	1	4	36	Basirhat.
..	..	..	..	..	1	3	2	..	..	5	2	7	2	2	4	37	Baduria.
1	12	6	18	1	6	12	53	85	277	445	304	749	414	336	750	38	Calcutta.
..	..	1	..	..	..	..	2	..	2	3	2	5	7	4	11	39	Krishnagar.
..	1	..	..	..	..	4	..	..	..	3	3	6	6	14	20	40	Nabadwip.
..	..	..	..	..	..	..	..	..	..	..	..	..	..	..	..	41	Ranaghat.
..	..	..	..	..	..	2	..	1	2	2	3	5	2	3	5	42	Santipur.

Vital Statistics for the week ending Saturday, the 18th February 1939, of the

Districts.	No.	Towns.	Population under registration according to census of 1931.			Births registered.		Deaths — Dangerous — Anthrax.		Cerebro-spinal meningitis.		Chicken-pox.		Cholera.	
			Male.	Female.	Total.	Number registered (excluding still-births).	Still-born number registered.	Attacks.	Deaths.	Attacks.	Deaths.	Attacks.	Deaths.	Attacks.	Deaths.
Murshidabad	43	Berhampur	15,166	12,237	27,403	15	1	..	..	..	..	3	..	..	..
	44	Jiaganj-Azimganj.	5,774	5,224	10,998	4	..	..	..	..	..	..	..	..	..
	45	Kandi ..	6,403	6,213	12,616	4	..	..	..	..	..	..	..	..	..
	46	Jangipur	6,283	6,513	12,796	5	..	..	..	..	..	..	..	..	..
Jessore ..	47	Jessore ..	7,084	4,272	11,356	2	..	..	..	..	..	..	..	..	..
Khulna ..	48	Khulna ..	11,968	7,152	19,120	12	..	..	..	..	..	1	..	(a)	1
	49	Satkhira ..	6,071	5,170	11,241	4	..	..	..	..	..	..	..	..	..
Rajshahi ..	50	Rajshahi	15,178	11,886	27,064	20	..	..	..	..	..	..	..	..	..
Dinajpur ..	51	Dinajpur	11,763	7,393	19,156	3	..	..	..	..	..	..	..	..	..
Jalpaiguri ..	52	Jalpaiguri	11,995	6,967	18,962	2	..	..	..	..	..	..	..	..	..
Darjeeling ..	53	Darjeeling	12,101	9,084	21,185	13	1	..	..	..	..	..	..	..	..
Rangpur ..	54	Rangpur	12,808	7,941	20,749	12	..	..	..	..	..	..	..	..	..
Bogra ..	55	Bogra ..	8,678	6,141	14,819	4	..	..	..	..	..	..	..	..	..
Pabna ..	56	Pabna ..	11,970	9,934	21,904	2	..	..	..	..	..	..	..	..	..
	57	Sirajganj	17,981	14,486	32,467	7	..	..	..	..	..	..	..	..	..
Malda ..	58	English Bazar.	9,387	7,520	16,907	..	..	..	..	..	..	..	..	..	..
	59	Nawabganj	7,497	8,329	15,826	8	..	..	..	..	..	..	..	..	..
Dacca ..	60	Dacca ..	79,365	59,153	138,518	124	2	..	..	..	..	..	..	..	..
	61	Narayanganj	21,526	12,663	34,189	26	3	..	..	..	..	..	..	..	..
Mymensingh	62	Mymensingh	19,733	10,747	30,480	..	..	..	..	..	..	..	..	..	..
	63	Netrakona	6,848	4,132	10,980	6	..	..	..	..	..	..	..	..	..
	64	Jamalpur	12,629	10,448	23,077	19	..	..	..	..	..	..	..	..	..
	65	Sherpur ..	10,545	9,002	19,547	11	1	..	..	..	..	..	..	..	..
	66	Kishorganj	8,624	6,813	15,437	2	..	..	..	..	..	..	..	..	..
	67	Bajitpur ..	5,632	6,018	11,650	..	..	..	..	..	..	..	..	..	..
	68	Tangail ..	8,739	7,343	16,082	4	..	..	..	..	..	..	..	..	..
Faridpur ..	69	Faridpur	9,427	6,089	15,516	2	..	..	..	..	..	..	..	..	..
	70	Madaripur	15,204	11,690	26,894	7	..	..	..	..	..	..	..	2	..
Bakarganj ..	71	Barisal ..	23,588	12,128	35,716	1	..	..	..	..	..	1	..	1	1
	72	Pirojpur ..	6,062	4,897	10,959	9	..	..	..	..	..	..	..	1	1
Chittagong ..	73	Chittagong	35,049	18,107	53,156	30	1	..	..	..	..	11	..	..	..
Noakhali ..	74	Noakhali	7,808	5,255	13,063	2	..	..	..	..	..	..	..	..	..
Tippera ..	75	Comilla ..	18,530	12,835	31,365	19	..	..	..	..	..	..	..	..	..
	76	Brahmanbaria.	13,973	12,689	26,662	31	..	..	..	..	..	..	..	..	..
	77	Chandpur	11,443	5,395	16,838	1	..	..	..	..	..	1	..	1	1

( ) Not reported.

Towns with a population of 10,000 and over in Bengal.

registered.

diseases.

Diphtheria.		Dysentery both amœbic and bacillary.		Enteric group of fevers.		Epidemic dropsy.		Leprosy.		Measles.		Plague.		Relapsing fever. (Spirochætal.)		No.	Towns.
Attacks.	Deaths.	Attacks.	Deaths.	Attacks.	Deaths.	Attacks.	Deaths.	Attacks.	Deaths.	Attacks.	Deaths.	Attacks.	Deaths.	Attacks.	Deaths.		
..	..	5	5	..	..	(n)	5	..	..	..	..	..	..	..	..	43	Berhampur.
..	..	(n)	1	..	..	..	..	..	..	..	..	..	..	..	..	44	Jiaganj-Azimganj.
..	..	..	..	..	..	..	..	..	..	..	..	..	..	..	..	45	Kandi.
..	..	..	..	..	..	..	..	..	..	..	..	..	..	..	..	46	Jangipur.
..	..	..	..	..	..	..	..	..	..	..	..	..	..	..	..	47	Jessore.
..	..	..	..	..	..	..	..	..	..	..	..	..	..	..	..	48	Khulna.
..	..	..	..	..	..	..	..	..	..	..	..	..	..	..	..	49	Satkhira.
..	..	(n)	2	..	..	..	..	..	..	..	..	..	..	..	..	50	Rajshahi.
..	..	(n)	1	..	..	..	..	..	..	..	..	..	..	..	..	51	Dinajpur.
..	..	..	..	..	..	..	..	..	..	..	..	..	..	..	..	52	Jalpaiguri.
..	..	1	..	..	..	4	..	..	..	..	..	..	..	..	..	53	Darjeeling.
..	..	..	..	..	..	..	..	..	..	..	..	..	..	..	..	54	Rangpur.
..	..	..	..	..	..	..	..	..	..	..	..	..	..	..	..	55	Bogra.
..	..	..	..	..	..	..	..	..	..	..	..	..	..	..	..	56	Pabna.
..	..	(n)	1	..	..	..	..	..	..	..	..	..	..	..	..	57	Sirajganj.
..	..	..	..	..	..	..	..	..	..	..	..	..	..	..	..	58	English Bazar.
..	..	..	..	..	..	..	..	..	..	..	..	..	..	..	..	59	Nawabganj.
..	..	3	3	3	3	..	..	1	1	..	..	..	..	..	..	60	Dacca.
..	..	..	..	..	..	..	..	..	..	..	..	..	..	..	..	61	Narayanganj.
..	..	..	..	..	..	..	..	..	..	..	..	..	..	..	..	62	Mymensingh.
..	..	..	..	..	..	..	..	..	..	..	..	..	..	..	..	63	Netrakona.
..	..	..	..	..	..	..	..	..	..	..	..	..	..	..	..	64	Jamalpur.
..	..	3	..	..	..	..	..	..	..	..	..	..	..	..	..	65	Sherpur.
..	..	..	..	..	..	..	..	..	..	..	..	..	..	..	..	66	Kishorganj.
..	..	..	..	..	..	..	..	..	..	..	..	..	..	..	..	67	Bajitpur.
..	..	..	..	..	..	..	..	..	..	..	..	..	..	..	..	68	Tangail.
..	..	..	..	..	..	..	..	..	..	..	..	..	..	..	..	69	Faridpur.
..	..	..	..	..	..	..	..	..	..	..	..	..	..	..	..	70	Madaripur.
..	..	1	1	(n)	1	..	..	..	..	..	..	..	..	..	..	71	Barisal.
..	..	..	..	..	..	..	..	..	..	..	..	..	..	..	..	72	Pirojpur.
..	..	..	..	..	..	..	..	..	..	..	..	..	..	..	..	73	Chittagong.
(n)	1	..	..	..	..	..	..	..	..	..	..	..	..	..	..	74	Noakhali.
..	..	..	..	(n)	1	..	..	..	..	..	..	..	..	..	..	75	Comilla.
..	..	(n)	1	..	..	..	..	..	..	..	..	..	..	..	..	76	Brahmanbaria.
..	..	..	..	..	..	..	..	..	..	..	..	..	..	..	..	77	Chandpur.

(n) Not reported.

Vital Statistics for the week ending Saturday, the 18th February 1939, of the

Districts.	No.	Towns.	Population under registration according to census of 1931. Male.	Female.	Total.	Deaths — Dangerous diseases. Small-pox. Attacks.	Deaths.	Tuberculosis Pulmonary. Attacks.	Deaths.	Tuberculosis of all other forms. Attacks.	Deaths.	Typhus fever. Attacks.	Deaths.	Whooping cough. Attacks.	Deaths.
Murshidabad	43	Berhampur	15,166	12,237	27,403	..	..	1	1	..	..	..	..	..	..
	44	Jiaganj-Azimganj.	5,774	5,224	10,998	..	..	..	..	..	..	..	..	..	..
	45	Kandi ..	6,403	6,213	12,616	..	..	..	..	..	..	..	..	..	..
	46	Jangipur	6,283	6,513	12,796	..	..	..	..	..	..	..	..	..	..
Jessore ..	47	Jessore ..	7,084	4,272	11,356	..	..	..	..	..	..	..	..	..	..
Khulna ..	48	Khulna ..	11,968	7,152	19,120	..	..	..	..	..	..	..	..	..	..
	49	Satkhira ..	6,071	5,170	11,241	..	..	..	..	..	..	..	..	..	..
Rajshahi ..	50	Rajshahi	15,178	11,886	27,064	..	..	..	..	..	..	..	..	..	..
Dinajpur ..	51	Dinajpur	11,763	7,393	19,156	..	..	..	..	..	..	..	..	..	..
Jalpaiguri ..	52	Jalpaiguri	11,995	6,967	18,962	..	..	..	..	..	..	..	..	..	..
Darjeeling ..	53	Darjeeling	12,101	9,084	21,185	..	..	3	3	5	..	..	..	..	..
Rangpur ..	54	Rangpur	12,808	7,941	20,749	(n)	1	..	..	..	..	..	..	..	..
Bogra ..	55	Bogra ..	8,678	6,141	14,819	..	..	1	1	..	..	..	..	..	..
Pabna ..	56	Pabna ..	11,970	9,934	21,904	..	..	1	1	..	..	..	..	..	..
	57	Sirajganj	17,981	14,486	32,467	..	..	..	..	(n)	1	..	..	..	..
Malda ..	58	English Bazar.	9,387	7,520	16,907	..	..	..	..	..	..	..	..	..	..
	59	Nawabganj	7,497	8,329	15,826	..	..	..	..	..	..	..	..	..	..
Dacca ..	60	Dacca ..	79,365	59,153	138,518	..	..	1	1	..	..	..	..	..	..
	61	Narayanganj.	21,526	12,663	34,189	..	..	..	..	..	..	..	..	..	..
Mymensingh	62	Mymensingh	19,733	10,747	30,480	..	..	..	..	..	..	..	..	..	..
	63	Netrakona	6,848	4,132	10,980	..	..	..	..	..	..	..	..	..	..
	64	Jamalpur	12,629	10,448	23,077	..	..	..	..	..	..	..	..	..	..
	65	Sherpur ..	10,545	9,002	19,547	(n)	1	..	..	..	..	..	..	1	..
	66	Kishorganj	8,624	6,813	15,437	..	..	..	..	..	..	..	..	..	..
	67	Bajitpur ..	5,632	6,018	11,650	..	..	..	..	..	..	..	..	..	..
	68	Tangail ..	8,739	7,343	16,082	..	..	..	..	..	..	..	..	..	..
Faridpur ..	69	Faridpur	9,427	6,089	15,516	..	..	..	..	..	..	..	..	..	..
	70	Madaripur	15,204	11,690	26,894	1	..	..	..	..	..	..	..	..	..
Bakarganj ..	71	Barisal ..	23,588	12,128	35,716	..	..	..	..	..	..	..	..	..	..
	72	Pirojpur ..	6,062	4,897	10,959	..	..	..	..	..	..	..	..	..	..
Chittagong ..	73	Chittagong	35,049	18,107	53,156	..	..	1	1	..	..	..	..	..	..
Noakhali ..	74	Noakhali	7,808	5,255	13,063	..	..	..	..	..	..	..	..	..	..
Tippera ..	75	Comilla ..	18,530	12,835	31,365	..	..	..	..	..	..	..	..	..	..
	76	Brahmanbaria.	13,973	12,689	26,662	..	..	..	..	..	..	..	..	..	..
	77	Chandpur	11,443	5,395	16,838	..	..	..	..	..	..	..	..	..	..

(n) Not reported.

CALCUTTA,

The 15th April 1939.

Towns with a population of 10,000 and over in Bengal.

registered.

Other diseases.										Total of all causes.			Total of corresponding week of previous year.			No.	Towns.
Deaths from child-birth.	Diarrhoea.	Influenza.	Injuries including suicide.	Kala-Azar.	Malaria.	Other fevers.	Pneumonia.	Other respiratory diseases.	Other causes.	Male.	Female.	Total.	Male.	Female.	Total.		
..	1	..	..	2	..	4	4	1	10	18	15	33	12	7	19	43	Berhampur.
1	..	..	..	..	..	..	..	..	2	2	2	4	2	3	5	44	Jiaganj-Azimganj.
..	..	1	..	..	..	..	..	1	2	4	.	4	1	3	4	45	Kandi.
..	..	..	..	..	..	2	1	1	..	2	2	4	2	1	3	46	Jangipur.
..	..	..	..	.	..	..	..	..	..	..	..	..	3	..	3	47	Jessore.
..	..	..	.	.	..	..	..	1	2	3	1	4	5	2	7	48	Khulna.
..	..	..	..	..	1	1	..	1	2	2	3	5	1	4	5	49	Satkhira.
..	..	..	..	..	..	2	..	..	3	2	5	7	7	8	15	50	Rajshahi.
..	..	..	1	..	1	..	..	..	4	4	3	7	1	4	5	51	Dinajpur.
..	2	..	..	..	..	..	..	..	..	1	1	2	11	3	14	52	Jalpaiguri.
..	1	..	..	..	1	3	1	..	4	6	7	13	10	6	16	53	Darjeeling.
..	..	.	..	..	1	1	1	..	4	6	2	8	6	1	7	54	Rangpur.
..	..	..	..	..	..	1	..	..	..	1	1	2	1	..	1	55	Bogra.
..	..	..	..	..	..	..	..	..	..	..	1	1	..	..	..	56	Pabna.
..	1	..	..	1	..	..	..	..	1	3	2	5	10	6	16	57	Sirajganj.
..	..	..	..	..	..	..	..	..	..	..	..	..	1	3	4	58	English Bazar.
..	..	..	..	..	.	..	..	..	3	2	1	3	2	2	4	59	Nawabganj.
..	..	..	..	4	..	..	9	12	19	31	21	52	28	32	60	60	Dacca.
2	..	..	..	..	..	4	..	1	6	3	10	13	9	2	11	61	Narayanganj.
..	..	.		1	..	.	..	1	..	2	..	2	5	2	7	62	Mymensingh
..	1	..	..	..	3	..	..	2	2	6	2	8	..	..	..	63	Netrakona.
..	..	..	..	..	..	1	..	..	1	1	1	2	1	2	3	64	Jamalpur.
..	..	..	..	2	1	2	..	..	..	5	1	6	6	6	12	65	Sherpur.
..	..	..	..	..	..	..	..	..	..	..	..	..	5	1	6	66	Kishorganj.
..	..	.	..	..	..	..	..	..	..	..	..	..	3	2	5	67	Bajitpur
..	..	..	..	..	..	..	1	..	2	3	..	3	3	3	6	68	Tangail.
..	..	..	..	..	1	..	1	1	.	3	..	3	2	3	5	69	Faridpur.
..	..	..	..	..	..	1	..	..	2	2	1	3	1	1	2	70	Madaripur.
1	..	..	1	..	1	5	..	..	..	5	6	11	5	3	8	71	Barisal.
..	..	..	..	..	..	..	..	..	1	..	2	2	1	3	4	72	Pirojpur.
..	..	..	..	..	..	6	..	..	9	6	10	16	10	13	23	73	Chittagong.
..	..	..	..	..	..	..	..	..	..	1	..	1	3	..	3	74	Noakhali.
..	..	..	1	..	..	1	..	..	3	4	2	6	7	1	8	75	Comilla.
..	1	..	..	..	..	..	..	..	3	5	..	5	4	4	8	76	Brahmanbaria.
..	1	..	..	..	..	1	..	..	..	1	2	3	..	..	..	77	Chandpur.

A. C. CHATTERJI, M.B., D.P.H., LT.-COL., I.M.S.,

Director of Public Health Bengal.

Vital Statistics for the week ending Saturday, the 25th February 1939, of the

Districts.	No.	Towns.	Population under registration according to census of 1931.			Births registered.		Deaths							
								Dangerous							
								Anthrax.		Cerebro-spinal meningitis.		Chicken-pox.		Cholera.	
			Male.	Female.	Total.	Number registered (excluding still-births).	Still-born number registered.	Attacks.	Deaths.	Attacks.	Deaths.	Attacks.	Deaths.	Attacks.	Deaths.
Burdwan ..	1	Burdwan	23,485	16,133	39,618	26	..	..	..	..	..	3	..	..	..
	2	Raniganj	9,162	7,211	16,373	8	..	..	..	..	..	..	..	..	..
	3	Asansol ..	18,710	12,576	31,286	25	..	..	..	..	..	2	..	..	..
	3A	Asansol Mining Settlement.	209,544	173,136	382,680	181	3	..	..	1	..	7	..	7	8
Birbhum ..	4	Suri ..	6,089	4,819	10,908	1	..	..	..	..	..	..	..	..	..
Bankura ..	5	Bankura	17,280	14,423	31,703	19	..	..	..	..	..	..	..	..	..
	6	Vishnupur	9,707	9,929	19,696	7	..	..	..	..	..	..	..	..	..
	7	Sonamukhi	5,337	5,652	10,989	9	..	..	..	..	..	..	..	..	..
Midnapur ..	8	Midnapur	17,807	14,214	32,021	..	..	..	..	..	..	..	..	..	..
	9	Ghatal ..	6,422	5,978	12,400	12	..	..	..	..	..	..	..	..	..
Hooghly ..	10	Hooghly-Chinsura.	18,799	13,835	32,634	14	.	..	..	..	..	..	..	..	..
	11	Bansberia	9,797	4,424	14,221									Return not	
	12	Serampur	23,985	15,071	39,056	11	..	..	..	1	1	..	..	..	..
	13	Rishra-Konnagar.	17,528	9,340	26,868									Return not	
	14	Baidyabati	10,369	8,117	18,486	8	..	..	..	..	..	..	..	..	..
	15	Bhadreswar	14,938	8,054	22,992	10	.	..	..	..	..	..	..	..	..
	16	Champdani	17,497	7,868	25,365	10	..	..	..	..	..	..	..	..	..
Howrah ..	17	Howrah ..	145,120	79,753	224,873	104	3	..	..	..	..	..	..	3	2
	18	Bally ..	20,944	9,403	30,347	6	..	..	.	..	..	..	..	6	..
24-Parganas	19	South Suburban.	22,183	17,316	39,499	15	..	..	..	..	..	..	..	..	..
	20	Tollyganj	14,800	9,676	24,476	11	..	..	..	..	..	..	..	..	..
	21	Garden Reach.	36,131	19,741	55,872	14	..	..	..	..	..	.	..	2	..
	22	Budge-Budge.	15,514	8,669	24,183	10	..	..	..	..	..	..	..	1	1
	23	Baranagar	23,116	13,934	37,050	11	1	.	..	..	..	..	..	2	1
	24	Kamarhati	20,107	10,247	30,354	5	..	.	..	..	..	..	..	..	..
	25	Rajpur ..	5,788	5,645	11,433	4	..	..	..	..	..	..	..	1	1
	26	South Dum-Dum.	11,983	6,488	18,471	10	..	..	..	..	..	..	..	..	..
	27	Barrackpur	16,320	9,075	25,395	1	..	..	..	..	..	..	..	..	..
	28	Panihati ..	6,738	4,961	11,699	2	..	..	..	..	..	..	..	..	..
	29	North Barrack-pur.	9,751	6,507	16,258	5	1	..	..	..	..	..	..	..	..
	30	Titagarh	34,252	15,332	49,584	7	1	..	..	..	..	..	..	..	..
	31	Garulia ..	9,282	4,751	14,033	1	..	..	..	..	..	..	..	..	..
	32	Naihati ..	20,123	10,785	30,908	2	..	..	..	..	..	..	..	..	..
	33	Halisahar	12,188	4,582	16,770	3	..	..	..	..	..	..	..	..	..
	34	Kanchra-para.	10,113	4,892	15,005	5	..	..	..	..	..	..	..	..	..
	35	Bhatpara	60,134	24,841	84,975	34	3	..	..	..	..	4	..	..	..
	36	Basirhat ..	11,106	10,181	21,287	9	..	..	..	..	..	..	..	2	1
	37	Baduria ..	7,169	6,508	13,677	2	..	..	..	..	..	..	..	..	..
Calcutta ..	38	Calcutta ..	778,817	362,045	1,140,862	550	41	..	..	72	29	..	..	51	12
Nadia ..	39	Krishnagar	12,807	11,477	24,284	10	..	..	..	..	..	..	..	..	..
	40	Nabadwip	8,912	9,949	18,861	21	..	..	..	..	..	2	..	..	..
	41	Ranaghat	6,334	5,061	11,395	2	..	..	..	..	..	..	..	..	..
	42	Santipur	12,016	12,976	24,992	14	1	..	..	..	..	1	..	..	..

Towns with a population of 10,000 and over in Bengal.

registered.

diseases.

Diphtheria. Attacks.	Diphtheria. Deaths.	Dysentery both amœbic and bacillary. Attacks.	Dysentery both amœbic and bacillary. Deaths.	Enteric group of fevers. Attacks.	Enteric group of fevers. Deaths.	Epidemic dropsy. Attacks.	Epidemic dropsy. Deaths.	Leprosy. Attacks.	Leprosy. Deaths.	Measles. Attacks.	Measles. Deaths.	Plague. Attacks.	Plague. Deaths.	Relapsing fever. (Spirochætal). Attacks.	Relapsing fever. (Spirochætal). Deaths.	No.	Towns.
..	..	..	..	1	1	1	1	..	..	..	..	..	..	..	..	1	Burdwan.
..	..	..	..	..	..	..	..	..	..	..	..	..	..	..	..	2	Raniganj.
..	..	2	..	..	..	..	..	..	..	..	..	..	..	..	..	3	Asansol.
..	..	(n)	2	1	..	..	..	..	..	..	..	..	..	..	—	3A	Asansol Mining Settlement.
..	..	..	..	..	..	..	..	..	..	..	..	..	..	..	..	4	Suri.
..	..	..	..	..	..	..	..	..	..	..	..	..	..	..	..	5	Bankura.
..	..	..	..	..	..	..	..	..	..	..	..	..	..	..	..	6	Vishnupur.
..	..	..	..	..	..	..	..	..	..	..	..	..	..	..	..	7	Sonamukhi.
..	..	(n)	1	..	..	..	..	..	..	..	..	..	..	..	..	8	Midnapur.
..	..	1	..	..	..	..	..	..	..	1	..	..	..	..	..	9	Ghatal.
..	..	..	..	..	..	..	..	..	..	..	..	..	..	..	..	10	Hooghly-Chinsura.
received.																11	Bansberia.
..	..	..	..	..	..	..	..	..	..	..	..	..	..	..	..	12	Serampur
received.																13	Rishra-Konnagar.
..	..	..	..	..	..	..	..	..	..	..	..	..	..	..	..	14	Baidyabati.
..	..	(n)	1	..	..	..	..	..	..	..	..	..	..	..	..	15	Bhadreswar.
..	..	5	..	..	..	..	..	..	..	..	..	..	..	..	..	16	Champdani.
..	..	17	15	7	7	..	..	..	..	2	2	..	..	..	..	17	Howrah.
..	..	7	..	2	..	..	..	..	..	..	..	..	..	..	..	18	Bally.
..	..	1	1	..	..	..	..	..	..	..	..	..	..	..	..	19	South Suburban.
..	..	..	..	..	..	..	..	..	..	..	..	..	..	..	..	20	Tollyganj.
..	..	..	..	..	..	..	..	..	..	..	..	..	..	..	..	21	Garden Reach.
..	..	1	1	..	..	..	..	..	..	..	..	..	..	..	..	22	Budge-Budge.
..	..	..	..	..	..	1	1	..	..	..	..	..	..	..	..	23	Baranagar.
..	..	(n)	1	..	..	..	..	..	..	..	..	..	..	..	..	24	Kamarhati.
..	..	..	..	..	..	..	..	..	..	..	..	..	..	..	..	25	Rajpur.
..	..	..	..	..	..	..	..	..	..	..	..	..	..	..	..	26	South Dum-Dum.
..	..	..	..	..	..	..	..	..	..	..	..	..	..	..	..	27	Barrackpur.
..	..	1	1	..	..	..	..	..	..	..	..	..	..	..	..	28	Panihati.
..	..	..	..	(n)	1	..	..	..	..	..	..	..	..	..	..	29	North Barrackpur.
..	..	..	..	..	..	..	..	..	..	..	..	..	..	..	..	30	Titagarh.
..	..	..	..	..	..	..	..	..	..	..	..	..	..	..	..	31	Garulia.
..	..	..	..	..	..	..	..	..	..	..	..	..	..	..	..	32	Naihati.
..	..	..	..	..	..	..	..	..	..	..	..	..	..	..	..	33	Halisahar.
..	..	..	..	..	..	..	..	..	..	..	..	..	..	..	..	34	Kanchrapara.
..	..	..	..	..	..	..	..	..	..	..	..	..	..	..	..	35	Bhatpara.
..	..	..	..	..	..	..	..	..	..	..	..	..	..	..	..	36	Basirhat.
..	..	..	..	..	..	..	..	..	..	..	..	..	..	..	..	37	Baduria.
..	..	(n)	24	(n)	22	..	..	..	..	(n)	6	..	..	..	..	38	Calcutta.
..	..	..	..	..	..	..	..	..	..	..	..	..	..	..	..	39	Krishnagar.
..	..	2	2	..	..	..	..	..	..	..	..	..	..	..	..	40	Nabadwip.
..	..	..	..	..	..	..	..	..	..	..	..	..	..	..	..	41	Ranaghat.
..	..	..	..	(n)	1	..	..	..	..	..	..	..	..	..	..	42	Santipur.

(n) Not reported.

Vital Statistics for the week ending Saturday, the 25th February 1939, of the

Districts.	No.	Towns.	Population under registration according to census of 1931.			Deaths									
						Dangerous diseases.									
						Small-pox.		Tuberculosis Pulmonary.		Tuberculosis of all other forms.		Typhus fever.		Whooping cough.	
			Male.	Female.	Total.	Attacks.	Deaths.	Attacks.	Deaths.	Attacks.	Deaths.	Attacks.	Deaths.	Attacks.	Deaths.
Burdwan ..	1	Burdwan	23,485	16,133	39,618	..	..	..	..	..	..	..	..	..	..
	2	Raniganj	9,162	7,211	16,373	..	..	..	..	..	..	..	..	..	..
	3	Asansol ..	18,710	12,576	31,286	..	..	..	..	.	..	..	..	..	..
	3A	Asansol Mining Settlement.	209,544	173,136	382,680	2	..	(n)	1	..	..	..	..	..	..
Birbhum ..	4	Suri ..	6,089	4,819	10,908	..	..	..	..	..	..	..	..	..	..
Bankura ..	5	Bankura	17,280	14,428	31,708	..	..	..	..	..	..	..	..	..	..
	6	Vishnupur	9,767	9,929	19,696	..	..	..	..	1	1	..	..	..	..
	7	Sonamukhi	5,337	5,652	10,989	..	..	..	..	..	..	..	..	..	..
Midnapur ..	8	Midnapur	17,807	14,214	32,021	..	..	..	..	..	..	..	..	..	..
	9	Ghatal ..	6,422	5,978	12,400	..	..	..	..	..	..	..	..	..	..
Hooghly ..	10	Hooghly-Chinsura.	18,799	13,835	32,634	..	..	1	1	..	..	..	..	..	..
	11	Bansberia	9,797	4,424	14,221									Return not	
	12	Serampur	23,985	15,071	39,056	1	1	..	..	..	..	..	..	..	..
	13	Rishra-Konnagar.	17,528	9,340	26,868									Return not	
	14	Baidyabati	10,369	8,117	18,486	..	..	..	..	..	..	..	..	..	..
	15	Bhadreswar	14,938	8,054	22,992	..	..	..	..	..	..	..	..	..	..
	16	Champdani	17,497	7,868	25,365	..	..	..	..	..	..	..	..	..	..
Howrah ..	17	Howrah ..	145,120	79,753	224,873	16	8	9	9	..	..	..	..	..	..
	18	Bally ..	20,944	9,403	30,347	..	..	..	..	1	..	..	..	..	.
24-Parganas	19	South Suburban.	22,183	17,316	39,499	4	3	1	1	..	..	..	..	2	..
	20	Tollyganj	14,800	9,676	24,476	..	..	..	..	..	..	.	..	..	..
	21	Garden Reach.	36,131	19,741	55,872	..	..	..	..	..	..	..	..	..	..
	22	Budge-Budge.	15,514	8,669	24,183	(n)	1	..	.	..	..	..	..	..	..
	23	Baranagar	23,116	13,934	37,050	6	1	..	..	..	..	..	..	..	..
	24	Kamarhati	20,107	10,247	30,354	..	..	..	..	..	..	..	..	..	..
	25	Rajpur ..	5,788	5,645	11,433	1	1	..	..	..	..	..	..	..	..
	26	South Dum-Dum.	11,983	6,488	18,471	2	1	..	..	..	..	..	..	..	..
	27	Barrackpur	16,320	9,075	25,395	..	..	..	..	..	..	..		..	..
	28	Panihati ..	6,738	4,961	11,699	..	..	..	..	..	..	..	..	..	..
	29	North Barrackpur.	9,751	6,507	16,258	..	..	(n)	1	..	..	..	..	..	..
	30	Titagarh	34,252	15,332	49,584	..	..	..	..	..	..	..	..	..	..
	31	Garulia ..	9,282	4,751	14,033	1	..	..	..	..	..	..	..	..	..
	32	Naihati ..	20,123	10,785	30,908	..	..	..	..	..	..	..	..	..	..
	33	Halisahar	12,188	4,582	16,770	..	..	..	..	..	..	..	..	..	..
	34	Kanchrapara.	10,113	4,892	15,005	..	..	..	..	..	..	..	..	..	..
	35	Bhatpara	60,134	24,841	84,975	..	..	3	3	..	..	..	..	..	..
	36	Basirhat ..	11,106	10,181	21,287	2	2	..	..	..	..	..	..	(n)	1
	37	Baduria ..	7,169	6,508	13,677	5	..	..	..	..	..	..	..	..	..
Calcutta ..	38	Calcutta ..	778,817	362,045	1,140,862	202	112	(n)	58	..	..	..	..	..	..
Nadia ..	39	Krishnagar	12,807	11,477	24,284	..	..	..	..	..	..	..	..	..	..
	40	Nabadwip	8,912	9,949	18,861	1	..	..	..	..	..	..	..	1	..
	41	Ranaghat	6,334	5,061	11,395	..	..	(n)	1	..	..	..	..	..	..
	42	Santipur	12,016	12,976	24,992	1	..	..	..	..	..	..	..	..	..

(n) Not reported.

Towns with a population of 10,000 and over in Bengal.

registered.

Deaths from child-birth.	Diarrhœa.	Influenza.	Injuries including suicide.	Kala-Azar.	Malaria.	Other fevers.	Pneumonia.	Other respiratory diseases.	Other causes.	Total of all causes. Male.	Total of all causes. Female.	Total of all causes. Total.	Total of corresponding week of previous year. Male.	Total of corresponding week of previous year. Female.	Total of corresponding week of previous year. Total.	No.	Towns.
1	..	..	1	..	1	..	1	..	2	4	4	8	5	4	9	1	Burdwan.
..	1	..	..	..	..	1	..	..	6	3	5	8	4	2	6	2	Raniganj.
..	..	..	4	..	..	..	..	..	11	15	..	15	8	5	13	3	Asansol.
2	..	.	..	..	2	45	12	6	37	46	64	110	100	68	168	3A	Asansol Mining Settlement.
..	..	..	..	.	..	1	.	..	1	1	1	2	2	..	2	4	Suri.
..	..	..	..	..	.	..	..	..	3	1	2	3	2	..	2	5	Bankura.
..	1	..	..	..	2	1	.	..	3	4	4	8	..	1	1	6	Vishnupur.
..	2	..	..	..	..	..	3	1		3	4	7	1	3	4	7	Sonamukhi.
..	2	..	..	..	..	2	1	..	4	4	6	10	6	5	11	8	Midnapur.
..	..	..	..	..	1	..	1	..	1	2	1	3	2	..	2	9	Ghatal.
..	.	..	..	..	..	..	..	1	4	3	3	6	5	8	13	10	Hooghly-Chinsura.
received.													..	2	2	11	Bansberia.
..	4	..	..	..	..	2	.	..	6	9	5	14	7	7	14	12	Serampur.
received.													4	2	6	13	Rishra-Konnagar.
..	..	..	1	..	2	1	1	..	1	3	3	6	7	3	10	14	Baidyabati.
..	1	..	..	.	..	..	..	2	2	5	1	6	2	6	8	15	Bhadreswar.
..	..	..	..	..	..	..	..	..	3	2	1	3	1	3	4	16	Champdani.
..	4	..	4	..	3	1	7	23	34	63	56	119	76	57	133	17	Howrah.
..	..	..	..	..	..	1	..	..	2	3	..	3	4	3	7	18	Bally.
..	..	.	.	..	1	3	1	2	2	4	10	14	8	10	18	19	South Suburban.
..	..	.	.	..	..	..	.	..	..	..	..	.	..	1	1	20	Tollyganj.
..	2	..	..		1	4	1	..	2	4	6	10	12	13	25	21	Garden Reach.
..	..	..	..	..	..	..	..	1	1	1	4	5	9	6	15	22	Budge-Budge.
..	..	..	..	..	1	2	2	..	6	5	9	14	9	9	18	23	Baranagar.
..	1	..	..	..	..	1	1	..	2	6	..	6	4	4	8	24	Kamarhati.
..	..	..	..	..	..	2	2	..	1	2	5	7	..	..	..	25	Rajpur.
..	..	..	..	..	..	..	.	..	4	..	5	5	1	1	2	26	South Dum-Dum.
..	..	..	.	..	..	..	..	..	..	..	..	..	1	..	1	27	Barrackpur.
..	..	..	..	..	..	..	1	..	2	4	..	4	2	3	5	28	Panihati.
..	..	..	..	..	..	..	2	1	1	4	2	6	7	4	11	29	North Barrackpur.
..	1	..	..	..	..	11	..	1	8	8	8	16	4	8	12	30	Titagarh.
..	1	..	..	..	..	..	..	..	..	..	1	1	1	1	2	31	Garulia.
..	..	..	..	..	..	..	..	..	..	..	..	..	6	5	11	32	Naihati.
..	..	..	..	..	..	..	..	..	1	1	..	1	2	..	2	33	Halisahar.
..	..	..	..	..	..	..	..	..	..	..	..	..	3	1	4	34	Kanchrapara.
..	..	..	..	..	..	5	..	2	20	15	15	30	27	17	44	35	Bhatpara.
..	..	..	1	..	..	2	8	..	3	7	6	13	5	4	9	36	Basirhat.
..	..	..	..	..	1	..	1	..	..	1	1	2	1	..	1	37	Baduria.
..	18	10	13	4	6	17	56	89	220	414	82	696	459	383	842	38	Calcutta.
..	..	..	..	..	..	..	1	..	5	5	1	6	5	5	10	39	Krishnagar.
..	..	..	..	..	..	9	..	1	4	9	7	16	6	12	18	40	Nabadwip.
..	..	..	..	..	2	..	1	..	..	2	2	4	3	1	4	41	Ranaghat.
..	1	..	..	..	..	1	..	2	1	5	1	6	4	2	6	42	Santipur.

Vital Statistics for the week ending Saturday, the 25th February 1939, of the

Districts.	No.	Towns	Population under registration according to census of 1931.			Births registered		Deaths							
								Dangerous							
								Anthrax		Cerebro-spinal meningitis.		Chicken-pox.		Cholera.	
			Male.	Female.	Total	Number registered (excluding still-births).	Still-born number registered.	Attacks.	Deaths.	Attacks.	Deaths.	Attacks.	Deaths.	Deaths.	Attacks.
Murshidabad	43	Berhampur	15,166	12,237	27,403	9	2	..	..	..	..	2	..	..	..
	44	Jiaganj-Azimganj.	5,774	5,224	10,998	1	..	..	..	..	..	..	..	..	..
	45	Kandi ..	6,403	6,213	12,616	5	..	..	..	..	..	..	..	..	..
	46	Jangipur	6,283	6,513	12,796	5	..	..	..	..	..	..	..	..	..
Jessore ..	47	Jessore ..	7,084	4,272	11,356	4	..	..	..	..	..	..	..	..	..
Khulna ..	48	Khulna ..	11,968	7,152	19,120	7	..	..	..	1	..	2	..	..	..
	49	Satkhira ..	6,071	5,170	11,241	6		..	..		..	..	..	..	..
Rajshahi ..	50	Rajshahi	15,178	11,886	27,064	10		..	..	..		..	..	..	..
Dinajpur ..	51	Dinajpur	11,763	7,393	19,156	2	..	..	..	..	..	..	..	..	..
Jalpaiguri ..	52	Jalpaiguri	11,995	6,967	18,962	6	..	..	..	..	..	..	..	..	..
Darjeeling ..	53	Darjeeling	12,101	9,084	21,185	15	1	..	..	..	..	..	..	..	..
Rangpur ..	54	Rangpur	12,808	7,941	20,749	8	..	..	..	..	..	..	..	..	..
Bogra ..	55	Bogra ..	8,678	6,141	14,819	3	..	..	..	..	..	..	..	..	..
Pabna ..	56	Pabna ..	11,970	9,934	21,904	3	..	..	..	..	..	..	..	..	..
	57	Sirajganj	17,981	14,486	32,467	12	1	..	..		..	..	..	..	..
Malda ..	58	English Bazar.	9,387	7,520	16,907	9	..	..	..			..	..		..
	59	Nawabganj	7,497	8,329	15,826	9	..	..	..	..	..	..	..	..	..
Dacca ..	60	Dacca	79,365	59,153	138,518	108	8	..	..	..	..	..		1	1
	61	Narayanganj.	21,526	12,663	34,180	20	..	..	..	..	..	..	..	..	..
Mymensingh	62	Mymensingh	19,733	10,747	30,480	8	..	..	..	..	..	..	..	1	1
	63	Netrakona	6,848	4,132	10,980	2	..	..	..	..	..	..	..	..	..
	64	Jamalpur	12,629	10,448	23,077	16	..		..	..	..	..	..	..	..
	65	Sherpur ..	10,545	9,002	19,547	15	2	..	..	..	..	..	..	..	..
	66	Kishorganj	8,624	6,813	15,437	12	..	..	..	..	..	..	..	..	..
	67	Bajitpur	5,632	6,018	11,650	5	..	..	..	..	..	..	..	(n)	1
	68	Tangail ..	8,739	7,343	16,082	26	..	..	..	..	..	..	..	(n)	2
Faridpur ..	69	Faridpur	9,427	6,089	15,516	3		..	..	..	..	..	..	..	..
	70	Madaripur	15,204	11,690	26,894	5	..	..	..	..	..	..	..	..	..
Bakarganj ..	71	Barisal ..	23,588	12,128	35,716	11	..	..	..	..	..	..	..	2	..
	72	Pirojpur ..	6,062	4,897	10,959	6	..	..		..	..	..	..	..	..
Chittagong ..	73	Chittagong	35,049	18,107	53,156	18	2	..	..	..	..	10	..	..	..
Noakhali ..	74	Noakhali	7,808	5,255	13,063	2	..	..	..	..	..	..	..	..	..
Tippera ..	75	Comilla ..	18,530	12,835	31,365	2	1	..	..	..	..	..	..	..	..
	76	Brahmanbaria.	13,973	12,689	26,662	32	8	..	..	..	..	..	..	..	..
	77	Chandpur	11,443	5,395	16,838	..	..	..	..	..	..	..	..	(n)	4

(n) Not reported.

Towns with a population of 10,000 and ever in Bengal.

registered.

diseases.

Diphtheria.		Dysentery both amœbic and bacillary.		Enteric group of fevers.		Epidemic dropsy		Leprosy.		Measles		Plague.		Relapsing fever. (Spirochætal).		No.	Towns.
Attacks.	Deaths.	Attacks.	Deaths.	Attacks.	Deaths.	Attacks.	Deaths.	Attacks.	Deaths.	Attacks.	Deaths.	Attacks.	Deaths.	Attacks.	Deaths.		
..		1	1	.	..	(n)	3	.	.	.		.	.	..	..	43	Berhampur.
..		.	..			..		..	.	..					..	44	Jiaganj-Azimganj.
..		..		.	.	..	..	..	.	.	..	.	.	.	..	45	Kandi.
..	..	..			.	..	.	..	..	.	..	..	..	..	..	46	Jangipur
..		..		.	..	..	..	..	..	..	..	..	.	..	..	47	Jessore.
.		2	.	1	..	.	..	.	..	.	..	.	.		.	48	Khulna.
..				.			..	.		.	.	.			.	49	Satkhira
	..						..			..				..		50	Rajshahi.
..				..	..	.	.	.	.	.	..	..	..	..	..	51	Dinajpur.
.		..		.	.	..	..	..	..	.	..	..	..	..	..	52	Jalpaiguri.
..		1		.		6	1	..	..	..	..	..	..	..	..	53	Darjeeling.
..		..		.	..		.	..	..	.	..	.	.	..		54	Rangpur
..			..	..	..	..	..	..	..	..	..	..	..	..	..	55	Bogra
..	.	..	..	.	.	.	..	..	..		..	..	.	..	..	56	Pabna.
..			..	..	.	.	..	..	..	.	..	.	..	..	..	57	Sirajganj.
.					..	..	..	..	..	.	..		.	..	..	58	English Bazar.
..	.	.	.	..	..	..	..	..	..		..	.	..	..	..	59	Nawabganj.
..		5	8	1	1	..	..	..	..	..	..	..	..	..	..	60	Dacca.
..	..	..		1	1	..	..	..	.	.	..	.	..	..	..	61	Narayanganj
..	..	2	2	1	1	..	..	..	..	..	..	..	..	..	..	62	Mymensingh.
..	..		..	.	..	..	..	..	..	..	..	..		.	..	63	Netrakona.
..	..	..	..	..	.	..	..	..	..		..	.	.	..	.	64	Jamalpur
..	..		..	..	.	.	..	..	..		..	.		..	..	65	Sherpur.
..	..		..	..	..	..	..	.	..	..	..		.	.	..	66	Kishorganj.
.	..	.	..	..		.	..		..	.		..	..	..	.	67	Bajitpur.
..	..	(n)	1	..	..	..	..	..	..	..	.		.	.	..	68	Tangail.
..	..	..	..	..	..	..	..	.	..	.	.	..		..	.	69	Faridpur.
..	..	2	1	..	..	.	..		..	.		..		.	..	70	Madaripur.
..	..	1	..	..	..	1	.	..	..		..		.	.	..	71	Barisal.
.	..	.	..	..	..	..	..	..	..	.		.		.	.	72	Pirojpur.
..	..	1	2	1	..	..	..	..	..				..	..	..	73	Chittagong.
..	.	..	..	..	..	.	..	..	..	..		.	.	..	..	74	Noakhali.
..	..	..	..	(n)	3	..	..	..	.	..	..	..	..	..	..	75	Comilla.
..	..	..	..	..	..	..	..	..	..	..	..	..	..	..	..	76	Brahmanbaria.
..	..	..		..	..	..	..	..	..	..		..	..	..	..	77	Chandpur.

(n) Not reported.

Vital Statistics for the week ending Saturday, the 25th February 1939, of the

Districts.	No.	Towns.	Population under registration according to census of 1931.			Deaths. Dangerous diseases.									
			Male.	Female.	Total.	Small-pox.		Tuberculosis Pulmonary.		Tuberculosis of all other forms.		Typhus fever.		Whooping cough.	
						Attacks.	Deaths.	Attacks.	Deaths.	Attacks.	Deaths.	Attacks.	Deaths.	Attacks.	Deaths.
urshidabad	43	Berhampur	15,166	12,237	27,403	..	..	..	..	..	..	..	..	..	..
	44	Jiaganj-Azimganj.	5,774	5,224	10,998	..	..	..	..	..	..	..	..	..	..
	45	Kandi ..	6,403	6,213	12,616	..	..	..	..	..	..	..	..	..	..
	46	Jangipur ..	6,283	6,513	12,796	..	..	..	..	..	..	..	..	..	..
essore ..	47	Jessore ..	7,084	4,272	11,356	..	..	..	..	..	..	..	..	..	..
hulna ..	48	Khulna ..	11,968	7,152	19,120	..	..	..	..	1	1	..	..	..	..
	49	Satkhira ..	6,071	5,170	11,241	..	..	..	..	..	..	..	..	..	..
ajshahi ..	50	Rajshahi	15,178	11,886	27,064	..	.	.	..	..	..	..	..	..	..
inajpur ..	51	Dinajpur	11,763	7,393	19,156	..	..	..	..	..	..	..	..	..	..
alpaiguri ..	52	Jalpaiguri	11,995	6,967	18,962	..	..	..	..	..	..	..	..	..	..
arjeeling ..	53	Darjeeling	12,101	9,084	21,185	..	..	1	..	5	..	..	..	..	..
angpur ..	54	Rangpur	12,808	7,941	20,749	..	..	..	..	(n)	1	..	..	..	..
ogra ..	55	Bogra ..	8,678	6,141	14,819	..	..	..	..	..	..	..	..	..	..
abna ..	56	Pabna ..	11,970	9,934	21,904	.	..	..	..	..	..	..	..	..	..
	57	Sirajganj	17,981	14,486	32,467	..	..	..	..	..	..	..	..	..	..
alda ..	58	English Bazar.	9,387	7,520	16,907	..	..	..	..	..	..	..	..	..	..
	59	Nawabganj	7,497	8,329	15,826	..	..	..	..	..	..	..	..	..	..
acca ..	60	Dacca ..	79,365	59,153	138,518	..	..	1	1	..	..	..	..	..	..
	61	Narayanganj.	21,526	12,663	34,189	..	..	..	..	..	..	..	..	..	..
ymensingh	62	Mymensingh	19,783	10,747	30,480	..	..	..	..	..	..	..	..	..	..
	63	Netrakona	6,848	4,132	10,980	..	..	..	..	..	..	..	..	..	..
	64	Jamalpur	12,629	10,448	23,077	..	..	..	..	..	..	..	..	..	..
	65	Sherpur ..	10,545	9,002	19,547	..	..	..	..	..	..	..	..	..	..
	66	Kishorganj	8,624	6,813	15,437	..	..	..	..	..	..	..	..	..	..
	67	Bajitpur ..	5,632	6,018	11,650	..	..	..	..	..	..	..	..	..	..
	68	Tangail ..	8,739	7,343	16,082	..	..	..	..	..	..	..	..	..	..
aridpur ..	69	Faridpur	9,427	6,089	15,516	..	..	..	..	(n)	1	..	..	..	..
	70	Madaripur	15,204	11,690	26,894	..	..	..	..	..	..	..	..	..	..
akarganj ..	71	Barisal ..	23,588	12,128	35,716	..	..	..	..	..	..	..	..	..	..
	72	Pirojpur ..	6,062	4,897	10,959	..	..	..	..	..	..	..	..	..	..
hittagong ..	73	Chittagong	35,049	18,107	53,156	..	..	..	..	..	..	..	..	..	..
oakhali ..	74	Noakhali	7,808	5,255	13,063	..	..	..	..	..	..	..	..	..	..
ppera ..	75	Comilla ..	18,530	12,835	31,365	..	..	..	..	..	..	..	..	..	..
	76	Brahmanbaria.	13,973	12,689	26,662	..	..	..	..	..	..	..	..	..	..
	77	Chandpur	11,443	5,395	16,838	..	..	..	..	..	..	..	..	..	..

(n) Not reported.

CALCUTTA,

he 17th April 1939.

Towns with a population of 10,000 and over in Bengal.

registered.

Other diseases.										Total of all causes.			Total of corresponding week of previous year.				
Deaths from child-birth.	Diarrhoea.	Influenza.	Injuries including suicide.	Kala-Azar.	Malaria.	Other fevers.	Pneumonia.	Other respiratory diseases.	Other causes.	Male.	Female.	Total.	Male.	Female.	Total.	No.	Towns.
..	2	..	..	..	1	6	..	1	4	9	9	18	10	9	19	43	Berhampur.
..	..	..	..	..	..	..	..	..	..	..	..	..	1	..	1	44	Jiaganj-Azimganj.
..	..	..	..	..	..	..	..	..	2	..	2	2	1	..	1	45	Kandi.
..	..	.	..	..	..	3	..	..	..	3	..	3	..	1	1	46	Jangipur.
..	..	..	..	1	..	..	1	..	..	2	..	2	..	3	3	47	Jessore.
..	..	..	..	..	..	2	..	..	..	3	..	3	1	3	4	48	Khulna.
..	..	..	..	..	2	..	..	1	1	3	1	4	4	..	4	49	Satkhira.
..	..	..	..	..	..	3	..	..	..	1	2	3	3	6	9	50	Rajshahi.
..	1	..	..	..	..	..	..	1	6	6	2	8	2	2	4	51	Dinajpur.
1	..	..	..	..	..	..	1	..	1	1	2	3	1	2	3	52	Jalpaiguri.
1	..	..	2	..	1	4	1	..	2	4	8	12	7	8	15	53	Darjeeling.
..	..	..	..	..	..	..	5	..	7	10	3	13	4	3	7	54	Rangpur.
..	..	..	..	..	..	..	..	..	..	..	..	..	2	1	3	55	Bogra.
..	..	..	..	..	..	1	..	..	1	1	1	2	3	..	3	56	Pabna.
..	..	..	1	..	..	4	..	..	2	4	3	7	8	7	15	57	Sirajganj.
..	..	..	..	..	..	..	..	1	1	..	2	2	2	..	2	58	English Bazar.
..	..	..	..	..	..	2	1	..	3	5	1	6	5	1	6	59	Nawabganj.
..	..	..	1	2	..	..	6	14	20	28	21	49	44	31	75	60	Dacca.
..	1	..	..	..	..	3	..	..	6	4	7	11	16	9	25	61	Narayanganj.
..	..	..	1	..	..	1	..	..	1	5	2	7	3	1	4	62	Mymensingh.
..	..	..	..	..	..	..	..	..	1	1	—	1	1	1	2	63	Netrakona.
.	..	.	..	..	..	4	1	..	1	4	2	6	2	5	7	64	Jamalpur.
..	..	..	..	..	..	2	1	..	3	3	3	6	5	4	9	65	Sherpur.
..	..	..	..	..	..	..	..	..	2	1	1	2	2	1	3	66	Kishorganj.
..	..	..	..	..	..	2	..	1	—	3	1	4	1	2	3	67	Bajitpur.
..	..	..	..	..	..	1	1	..	3	5	3	8	4	2	6	68	Tangail.
..	..	..	..	..	1	..	1	..	1	3	1	4	2	2	4	69	Faridpur.
..	..	..	..	..	..	..	..	..	3	1	3	4	1	3	4	70	Madaripur.
..	..	..	..	..	..	4	..	..	..	1	3	4	10	3	13	71	Barisal.
..	..	..	..	..	..	..	..	..	..	..	—	..	1	..	1	72	Pirojpur.
1	..	..	..	2	..	7	2	1	8	16	7	23	13	11	24	73	Chittagong.
..	..	..	..	..	..	..	..	..	2	1	1	2	2	1	3	74	Noakhali.
2	..	..	..	..	..	1	..	..	1	2	5	7	2	..	2	75	Comilla.
..	1	..	..	..	..	4	..	..	8	6	7	13	7	5	12	76	Brahmanbaria.
..	1	..	..	..	..	3	..	..	3	5	6	11	..	1	1	77	Chandpur.

A. C. CHATTERJI, M.B., D.P.H., LT.-COL., I.M.S.,
Director of Public Health, Bengal.

GOVERNMENT OF BENGAL, COMMUNICATIONS AND WORKS DEPARTMENT, IRRIGATION BRANCH.

Irrigation operations for the official year 1938-39.

Area leased for irrigation up to end of February 1939.

Circle.	District.	Canal.	Estimated full discharge.	Average discharge in month.	Discharge utilised.	Approximate area of land irrigated during the year up to the end of the month.	Approximate area of land under irrigation up to the same date last year.	Details of areas leased. Long-term leases.	Season leases. Kharif.	Season leases. Rabi.	Season leases. Sugarcane.	Season leases. Single watering.	Season leases. Total.	Grand Total.	Rainfall, 1938-39. During month.	Rainfall, 1938-39. Up to end of month.	Rainfall, 1937-38. During month.	Rainfall, 1937-38. Up to end of month.
			Cusecs	Cusecs	Cusecs	Acres.	Acres.	Acres.	Acres.	Acres.	Acres.	Acres.	Acres.	Acres.	Inches.	Inches.	Inches.	Inches.
South-Western.	Midnapore ..	Midnapore	1,411	24	..	41,771	33,435	34,404	7,969	..	..	..	7,969	42,373	2·62	45·36	0·17	60·08
		Panskura	522	2	..	6,141	4,636	5,543	639	..	..	..	639	6,182	2·73	41·50	0·10	62·58
	Howrah ..	Tidal Reaches, Ranges I and II	..	..	..	..	..	..	..	..	..	..	..	..	1·35	61·41	1·44	92·30
		Total Midnapore Canal ..	..	..	..	..	..	39,947	8,608	..	..	..	8,608	48,555	..	..	..	..
		Total of the corresponding period last year ..	..	..	..	..	..	37,374	4,298	..	..	..	4,298	41,672	..	..	..	..
	Burdwan and Hooghly.	Damodar Canal proper ..	1,600	..	..	30,854	136,507	21,397	(a) 12,669	..	..	..	12,669	34,066	0·31	56·78	3·54	57·88
		Eden Canal proper ..	400	5	5	12,174	13,069	7,592	(b)4,452	539	6	4	5,001	12,593	0·64	48·41	2·50	56·47
		Total Damodar Canal ..	..	..	..	..	..	28,989	17,121	539	6	4	17,670	46,659	..	..	..	..
		Total of the corresponding period last year ..	..	..	..	..	..	24,332	123,100	555	8	47	123,710	148,042	..	..	..	..
	Birbhum ..	Bakreswar Canal ..	129	..	..	5,278	4,099	4,793	(c)672	11	..	19	702	5,495	0·16	60·43	1·21	50·79
		Total of the corresponding period last year ..	..	.	..	..	..	..	4,035	..	..	4	4,039	4,039	..	..	..	..
		GRAND TOTAL ..	..	..	..	..	..	73,729	26,401	550	6	23	26,980	100,709	..	..	..	..
		GRAND TOTAL OF THE CORRESPONDING PERIOD LAST YEAR ..	..	..	..	..	..	61,706	131,433	555	8	51	132,047	193,753	..	..	..	..

(a) Including 522 acres for unauthorised irrigation. (b) Including 157 acres for unauthorised irrigation and 109 acres for hot weather. (c) Including 3 acres for unauthorised irrigation.

	Area under long-term leases (6 years' kharif).
	Acres.
Salbund Canal	1,538.

S. K. GUHA,
Personal Assistant to the Chief Engineer to the Government of Bengal.

Calcutta, the 24th April 1939.

Statement showing the gauge readings at Dacca Waterworks Station on the river Buriganga for the week ending 15th April 1939.

Date.	At highest water.		At lowest water.		Commencement of—		Remarks.	
	Time.	Reading.	Time.	Reading.	Ebb tide.	Flow tide.	7 a.m.	5 p.m.
1939.								
9th April ..	15-0	6·5	10-0	4·05	15-14	10-12	4·35	4·0
10th „ ..	16-0	6·25	11-0	3·7	16-13	11-12	5·0	5·3
11th „ ..	17-0	5·6	11-30	3·5	17-13	11-43	4·7	5·6
12th „ ..	17-0	4·4	12-0	3·2	..	12-14	4·0	4·4
13th „ ..	7-0	5·1	13-0	3·15	7-11	13-15	5·1	4·3
14th „ ..	7-0	5·3	14-0	3·1	7-10	14-15	5·3	4·2
15th „ ..	8-0	5·5	14-30	3·0	8-9	14-46	5·25	4·15

Notable high and low water-levels of previous years.

		Taken at high tide.			Taken at low tide.
27th August	1906	.. 70·5	23rd February	1907	.. 51·06
5th September	1909	.. 66·86	13th „	1908	.. 51·06
10th August	1910	.. 69·86	12th March	1912	.. 51·06
1st „	1911	.. 68·46	6th „	1914	.. 50·60
13th „	1912	.. 67·16	22nd February	1915	.. 50·30
31st „	1915	.. 69·7	15th „	1916	.. 50·60
8th „	1916	.. 68·1	3rd March	1917	.. 51·0
12th „	1917	.. 67·1	21st February	1918	.. 51·40
13th „	1918	.. 69·12	26th „	1919	.. 50·4
2nd „	1919	.. 66·8	18th „	1920	.. 50·9
8th September	1920	.. 66·9	19th „	1921	.. 50·9
28th July	1921	.. 68·4	8th March	1922	.. 51·05
10th August	1922	.. 68·00	14th „	1923	.. 50·8
31st July	1923	.. 66·15	16th February	1924	.. 50·50
29th August	1924	.. 68·82	5th March	1925	.. 50·9
8th September	1925	.. 68·52	9th February	1926	.. 2·2
15th August	1926	.. 19·6	27th „	1927	.. 2·10
17th September	1927	.. 18·70	16th „	1928	.. 2·2
22nd August	1928	.. 20·0	21st „	1929	.. 2·0
13th July	1929	.. 17·8	24th „	1930	.. 2·3
12th September	1930	.. 18·65	28th „	1931	.. 2·2
16th August	1931	.. 21·7	18th „	1932	.. 1·8
6th September	1932	.. 18·5	6th „	1933	.. 2·10
7th „	1933	.. 17·80	26th March	1934	.. 2·40
23rd August	1934	.. 19·35	15th February	1935	.. 1·70
1st September	1935	.. 19·80	3rd March	1936	.. 1·90
21st August	1936	.. 19·35	7th February	1937	.. 2·7
9th September	1937	.. 18·3			

N.B.—Zero of the gauge at Dacca Waterworks prior to 11 a.m. on the 8th January 1926= —48·51 with reference to P. W. D. datum.

Zero of the gauge at Dacca Waterworks since 11 a.m. of the 8th January 1926=0·00 with reference to P. W. D. datum.

N. C. ROY, for *Executive Engineer,*
Khulna Division.

Khulna, the 22nd April 1939.

Statement of weekly gauge readings on the river Ganges at Rampur Boalia for the week ending the 15th April 1939.

Date.	Hour.	Height of surface above P. W. D. datum.	Height of surface above P. W. D. datum on the same date last year.	Remarks.
1939.				
9th April	7 a.m.	32·78	34·20	Value of B.M. on Rajshahi College step = 64·73 P. W. D. Zero of gauge = 30·83 P. W. D.
10th „	7 „	32·78	34·20	
11th „	7 „	32·78	34·20	
12th „	7 „	32·78	34·15	
13th „	7 „	32·73	34·15	
14th „	7 „	32·73	34·10	
15th „	7 „	32·68	34·05	

Highest recorded level on 20-8-1938=64·30.

Lowest recorded level on 24-4-1931=32·05.

[ILLEGIBLE], *Subdivisional Officer,*
Communications and Works Department,
Irrigation Branch, Rajshahi.

Rampur Boalia, the 18th April 1939.

DISTRICT REPORTS ON WEATHER AND CROPS.

For the week ending on the 19th April 1939.

Summary.—Excepting moderate showers in parts of some West and East Bengal districts the weather was practically dry. Good and general rainfall is essential for the progress of the agricultural operations and for the growth of the young plants. In Murshidabad 26,003 labourers attended test relief centres on Saturday, the 15th April 1939. In Pabna, 1,207 persons were engaged in test relief works for the week ending the 8th idem. Distress is also reported from various parts of Bankura. The average price of common rice for the province has fallen by about 0·16 per cent. as compared with that of the previous week.

Serial No.	District and sub-division.	Rainfall.	Price of common rice, in seers, per rupee.		Character of the weather, condition of crops, etc.
			This week.	Previous week.	
1	2	3	4	5	6
		Inches.			
1	24-Parganas ..	0·01	10½	10½	Weather seasonable. Fodder and water are sufficient. No large export or import.
	Diamond Harbour	Nil	12½	12½	
	Barrackpore ..	Nil	11	11	
	Baraset ..	Nil	11¾	11¾	
	Basirhat ..	0·03	11½	11½	
2	Nadia ..	0·32	12	12	Weather seasonable. No large import or export. Fodder and water sufficient.
	Kushtia ..	Nil	10	10	
	Meherpur ..	Nil	10	10	
	Chuadanga ..	Nil	11 $\frac{7}{16}$	11 $\frac{7}{16}$	
	Ranaghat ..	Nil	10½	10½	
3	Murshidabad ..	Nil	12	12	Weather seasonable. Prospects of crops are fair. Water and fodder are sufficient. No large import or export. Stock of rice is sufficient. Cattle disease is reported from Kandi Subdivision. 26,003 labourers attended test relief centres on Saturday, the 15th April 1939.
	Lalbagh ..	Nil	12	12	
	Jangipur ..	Nil	12½	12½	
	Kandi ..	Nil	18¼	13½	
4	Jessore ..	Nil	10	10	Weather seasonable. Prospects of standing crops are fair. No large export or import. Fodder and water are sufficient.
	Jhenidah ..	0·15	10	10	
	Magura ..	Nil	10	10	
	Narail ..	0·03	10	10	
	Bongaon ..	Nil	10½	10½	
5	Khulna .	Nil	10	10	Weather seasonable. Fodder and water sufficient.
	Satkhira ..	0·20	11	11	
	Bagerhat ..	Nil	10½	10½	

Serial No.	District and sub-division.	Rainfall.	Price of common rice, in seers, per rupee. This week.	Price of common rice, in seers, per rupee. Previous week.	Character of the weather, condition of crops, etc.
1	2	3	4	5	6
		Inches.			
6	Burdwan ..	Nil	11½	11	Weather seasonable. Prospect of crop is fairly good. Fodder and water are sufficient. Cattle-disease is reported from Salanpur police-station. Action is being taken.
	Asansol ..	0·02	13½	13½	
	Katwa ..	Nil	12	12	
	Kalna ..	Nil	10½	10½	
7	Birbhum ..	Nil	12½	12½	Weather seasonable but occasionally cloudy. Fodder and water are sufficient. Prospects of standing crops are good.
	Rampurhat ..	Nil	13	13	
8	Bankura ..	0·12	13	13	Weather seasonable. Prospect of standing crop is fair. Manuring of lands continues. Scarcity of drinking water is being felt in many places in Sadar subdivision. Fodder and water sufficient. Stock of rice and paddy is sufficient. No large import or export. Cattle-disease is reported from Taldangra police-station. Distress is reported from various parts of the district due to partial failure of crops last year.
	Vishnupur ..	0·11	12	12	
9	Midnapore ..	0·89	11	11	Fodder and water are sufficient.
	Contai ..	0·89	12	13	
	Tamluk ..	Nil	11	11	
	Ghatal ..	0·40	12¾	12¾	
	Jhargram ..	Nil	11	11	
10	Hooghly ..	0·43	11	11	Weather exceptionally hot. Heavy showers immediately needed otherwise. Fodder and water though sufficient now, may become insufficient. Condition of crops is fair.
	Serampore ..	Nil	10	10	
	Arambagh ..	0·65	12½	13	
11	Howrah ..	Nil	10¾	10¾	Weather very hot. Sky occasionally cloudy. Effect not beneficial. Rain is badly needed. Fields are not ready for cultivation. Vegetable crops are suffering. Cattle-disease in village Samruk has subsided. Fodder and water are sufficient.
	Uluberia ..	0·27	10½	10½	
12	Rajshahi (Rampur-Boalia).	Nil	11½	11½	Weather not satisfactory. Rain is badly needed. Fodder and water sufficient. Cattle-disease is reported from Union Board No. 14 in police-station Bagmara.
	Naogaon ..	Nil	12	12	
	Nator ..	Nil	10	10	
13	Dinajpur ..	Nil	10½	11	Weather sultry. Fodder and water sufficient.
	Thakurgnon ..	Nil	14	14	
	Balurghat ..	Nil	11½	11½	
14	Jalpaiguri ..	Nil	12	12	Weather seasonable. Sowing of *aus* paddy and jute crops is being delayed for want of rain. Prospects of standing crop are fair. Fodder and water are sufficient. Cattle-disease is reported from taluk Dalgaon in Alipur Duar subdivision. Necessary steps are being taken.
	Alipur ..	Nil	10	10	

Serial No.	District and sub-division.	Rainfall.	Price of common rice, in seers, per rupee. This week.	Previous week.	Character of the weather, condition of crops, etc.
1	2	3	4	5	6
		Inches.			
15	Darjeeling	Nil	10	8	Weather condition fair. Fodder and water sufficient.
	Kurseong ..	Nil	9	(n)	
	Siliguri ..	Nil	11½	11½	
	Kalimpong ..	(n)	(n)	8	
16	Rangpur	Nil	9	9	Weather Sultry. Its effect on agricultural operations is not at all favourable. Prospects of standing crops are not good for want of rain. Heavy shower of rain is absolutely necessary. Sowing of *aus* and jute is completely retarded. No large export or import. Fodder and water and stock of rice are sufficient.
	Nilphamari	Nil	10	10	
	Kurigram ..	Nil	9½	9½	
	Gaibandha ..	Nil	8	8	
17	Bogra ..	Nil	10¾	11½	Weather extremely hot and dry. Agricultural operation is being hampered to a great extent for want of rain. Fodder and water are sufficient. Jute plants already sown are not thriving well for want of moisture in the soil.
18	Pabna ..	Nil	11	11	Weather sultry. No rains. Seedlings are dying. Fodder and water sufficient. Export and import usual. 1,207 persons attended test relief centres for the week ending on 8th April 1939.
	Serajganj	Nil	10½	11½	
19	Malda ..	Nil	12	12	Weather dry and sultry. Sowing of *bhadoi* crops is held up for want of rain. Preparation of land for *aman* paddy continues. Prospect of mango crop except at Englishbazar police-station appears good. Rain is urgently required for *bhadoi* and *amon* cultivation. Fodder and water are sufficient.
20	Cooch Behar	Nil	12 1/16	12 1/16	Weather seasonable. Condition of standing crops is fair. Preparation of land for sowing of *bitri* paddy and jute is progressing. Cattle-disease is reported from Tufanganj subdivision.
21	Dacca ..	Nil	10	10	Rainfall at North Sadar (Kapasia) nil. Weather normal. Want of rainfall on agricultural operations is harmful. Sowing of jute and paddy is going on. No large export or import. Fodder and water available. Condition of cattle is good.
	Manikganj	0.06	10	10	
	Narayanganj ..	Nil	9	9	
	Munshiganj ..	Nil	10	10	

(n) Not reported.

Serial No.	District and sub-division.	Rainfall.	Price of common rice, in seers, per rupee. This week.	Price of common rice, in seers, per rupee. Previous week.	Character of the weather, condition of crops, etc.
1	2	3	4	5	6
		Inches.			
22	Mymensingh ..	Nil	10	10	Weather dry Prospects of standing crops are fair. Fodder and water are available.
	Jamalpur ..	Nil	10½	10½	
	Tangail ..	Nil	10	10	
	Netrakona ..	Nil	10	10	
	Kishorganj ..	Nil	8½	(n)	
23	Faridpur ..	0·00	9¾	9¾	Weather hot and sultry in Sadar and Goalundo Subdivisions and favourable to agricultural operations in Gopalganj and Madaripur subdivisions. Harvesting of *boro* paddy has begun in Gopalganj.
	Goalundo (Rajbari)	0·00	10	10	
	Madaripur ..	0·32	10	(n)	
	Gopalganj (a) ..	0·03	10	10½	
24	Bakarganj (Barisal)	Nil	10	10	Weather seasonable all over the district except in Bhola subdivision where it is cloudy and sultry. Prospects of standing crops are good in Sadar and Patuakhali, and fair in Bhola subdivisions. *Boro* paddy of Nazirpur police-station within Firojpur subdivision is not hopeful. Cattle disesc is reported from Brahmankati, Baraikhali and Sankarpasha in Pirojpur subdivision. Necessary steps are being taken.
	Pirojpur ..	Nil	10	10	
	Patuakhali ..	0·03	11	11	
	Dakshin Shabazpur (Bhola).	Nil	9½	9½	
25	Chittagong ..	0·68	11 12*	10 11*	Weather cloudy. Fodder and water are sufficient. Panga salt sells at 14 seers per rupee at Sadar. Cattle disease is reported from Satkania and Banskhali thanas.
	Cox's Bazar ..	(n)	(n)	11	
26	Tippera (Comilla) ..	Nil	10	10	Weather favourable. Prospects of standing crops are not good in Sadar elsewhere good. Cattle-disease is reported from Sadar subdivision.
	Brahmanbaria ..	Nil	9½	9½	
	Chandpur ..	1·12	10	10	
27	Noakhali ..	0·72	9½	9½	Cattle-disease is reported from Sonagazi and Parashuram thanas. Fodder and water are sufficient.
	Feni ..	0·61	10⅝	10⅝	
28	Chittagong Hill Tracts.	3·47	12	12	Weather sultry. Its effect on agricultural operations is not favourable. Stock of rice is adequate. Prospect of crops is fair. Fodder and water are sufficient. Cattle-disease is prevalent in some parts of the district.
29	Tripura State ..	2·59	8 to 13	8 to 13	Weather seasonable. State of standing crops is fair. Early sowing of jute and *aus* paddy on lower regions has already commenced. *Jhoom* sowing is just going on as a start. Cattle-disease is reported from Khowai, Udaipur, Sadar, Belonia and Dharmanagar Divisions.

(a) The rainfall at Haridaspur, which is very near to Gopalganj, is shown here.

* Burma rice. (n) Not reported.

A. AHMAD, for *Director of Agriculture, Bengal.*

Dacca, the 24th April 1939.

Wholesale prices current of food grains, gur, etc., in the undermentioned marts of Bengal for the first half of April 1939.

Marts.	Paddy local (best quality).			Paddy local (common quality).			Rice local (best quality).		
	Present return.	Next preceding return.	Corresponding return of last year.	Present return.	Next preceding return.	Corresponding return of last year.	Present return.	Next preceding return.	Corresponding return of last year.
1	2	3	4	5	6	7	8	9	10
	Rs. a. p.	Rs. a. p.	Rs. a. p.	Rs. a. p.	Rs. a. p.	Rs. a. p.	Rs. a. p.	Rs. a. p.	Rs. a. p.
Calcutta	2 4 6	2 4 6	2 1 0	2 1 0	2 0 0	1 12 0	5 0 0	4 14 0	4 14 0
Burdwan	2 2 0	1 14 0	1 9 0	2 0 0	1 12 0	1 8 0	4 8 0	4 4 0	4 0 0
Midnapore	2 4 0	2 1 0	1 10 0	2 0 0	1 14 0	1 6 0	4 0 0	3 10 0	3 0 0
Chittagong	2 0 0	2 0 0	2 4 0	1 10 0	1 12 0	1 14 0	4 6 0	4 8 0	4 8 0
Dacca	(n)	2 8 0	2 4 0	(n)	2 5 0	2 0 0	(n)	4 8 0	3 14 0
Pabna	3 0 0	3 0 0	2 8 0	2 8 0	2 8 0	2 0 0	4 8 0	4 8 0	4 8 0
Rangpur	2 2 0	2 2 0	2 0 0	2 0 0	2 0 0	1 8 0	5 0 0	5 0 0	4 8 0
Serajganj (Pabna)	..	..	..	..	..	..	..	..	..
Sarisabari (Mymensingh) ..	..	..	..	..	..	..	..	..	..
Narayanganj (Dacca)	..	..	..	..	..	..	..	..	..

Marts.	Rice local (common quality).			Wheat.			Raw cotton.		
	Present return.	Next preceding return.	Corresponding return of last year.	Present return.	Next preceding return.	Corresponding return of last year.	Present return.	Next preceding return.	Corresponding return of last year.
1	11	12	13	14	15	16	17	18	19
	Rs. a. p.	Rs. a. p.	Rs. a. p.	Rs. a. p.	Rs. a. p.	Rs. a. p.	Rs. a. p.	Rs. a. p.	Rs. a. p.
Calcutta	4 8 0	4 6 0	4 0 0	3 5 0	3 5 0 to 3 6 0	3 5 0	13 8 0	13 12 0	15 12 0
Burdwan	3 8 0	3 4 0	3 0 0	..	..	..	..	..	..
Midnapore	3 8 0	3 6 0	2 7 0	..	..	..	..	..	..
Chittagong	3 8 0	3 8 0	3 8 0	..	..	..	..	..	..
Dacca	(n)	3 13 0	3 5 0	..	..	..	..	..	..
Pabna	3 12 0	3 12 0	3 4 0	..	..	..	..	..	..
Rangpur	4 0 0	4 0 0	3 8 0	..	..	..	..	..	..
Serajganj (Pabna)	..	..	..	..	..	..	..	..	..
Sarisabari (Mymensingh) ..	..	..	..	..	..	..	..	..	..
Narayanganj (Dacca)	..	..	..	..	..	..	..	..	..

Marts.	Coal.			Raw jute (weighted average).			*Gur* (sugarcane).		
	Present return.	Next preceding return.	Corresponding return of last year.	Present return.	Next preceding return.	Corresponding return of last year.	Present return.	Next preceding return.	Corresponding return of last year.
1	20	21	22	23	24	25	26	27	28
	Rs. a. p.	Rs. a. p.	Rs. a. p.	Rs. a. p.	Rs. a. p.	Rs. a. p.	Rs. a. p.	Rs. a. p.	Rs. a. p.
Calcutta	0 7 0	0 7 0	0 9 0	8 2 0	7 14 0	5 4 0	6 8 0	6 4 0	5 0 0
Burdwan	..	..	..	..	..	..	5 8 0	5 8 0	3 4 0
Midnapore	..	..	..	..	..	..	5 0 0	4 12 0	3 8 0
Chittagong	..	..	..	..	..	..	5 0 0	5 0 0	5 0 0
Dacca	..	..	..	..	..	..	(n)	7 6 0	5 10 0
Pabna	..	..	..	..	..	..	8 0 0	8 0 0	4 4 0
Rangpur	..	..	..	..	..	..	6 0 0	6 0 0	2 8 0 to 3 0 0
Serajganj (Pabna)	..	..	..	7 2 0	7 2 0	4 15 0	..	..	..
Sarisabari (Mymensingh) ..	..	..	..	7 8 0 to 8 8 0	7 4 0 to 8 8 0	4 13 0 to 5 12 0	..	..	..
Narayanganj (Dacca)	..	..	..	7 5 0 to 7 8 0	7 5 0 to 8 0 0	4 8 0 to 5 4 0	..	..	..

(n) Not reported.

Dacca, the 22nd April 1939. A. AHMAD, for *Director of Agriculture, Bengal.*

Prices-current (retail) of common rice and salt in the districts of Bengal for the first half of April 1939.

Districts and Marts.	Common rice. Average. Present return.	Common rice. Average. Next preceding return.	Common rice. Average. Corresponding return of last year.	Common rice. Cheapest. Present return.	Common rice. Cheapest. Next preceding return.	Common rice. Cheapest. Corresponding return of last year.	Salt. Present return.	Salt. Next preceding return.	Salt. Corresponding return of last year.
	S. Ch.	S. Ch.	S. Ch.	S. Ch.	S. Ch.	S. Ch.	S. Ch.	S. Ch.	S. Ch.
PRESIDENCY DIVISION.									
24-Parganas—									
1 Chetla Hat ..	10 8	11 0	12 4	11 8	12 0	14 0	16 0C	16 0C	16 0C
2 Mogra Hat ..	12 6	12 6	12 0	13 2	13 2	13 0	16 0C 13 4K	16 0C 13 4K	17 0C 16 0K
3 Calcutta-Beliaghata	9 2	9 4	9 4	11 0	11 8	12 2	18 0C 16 4K 15 8P	18 0C 16 4K 15 8P	17 6C 16 2K 14 4P
Nadia—									
4 Goari ..	10 8	12 0	12 13	12 0	12 8	13 10	16 8P 14 8K	17 8P 16 0K	16 7P 15 10K
5 Ranaghat ..	10 2	10 2	10 10	12 0	12 0	12 5	16 0P 16 0K	16 0P 16 0K	16 0P 16 0K
Murshidabad—									
6 Berhampore ..	11 8	11 8	13 0	12 0	12 0	14 0	14 0K	14 0K	14 0K
7 Kandi ..	13 4	13 8	15 0	13 8	13 12	16 0	16 0K 15 0B	16 0K 15 0B	15 0K 14 0B
8 Jangipur ..	12 0	12 8	13 8	12 8	13 8	14 0	15 0K	15 0K	15 0K
Jessore—									
9 Sadar ..	10 0	10 0	10 8	11 8	11 8	12 8	16 0P 16 0K	16 0P 16 0K	15 0P 15 0K
10 Bongaon ..	10 0	10 12	13 0	11 7	12 8	16 0	16 0P 14 8K	16 0P 15 0K	16 0P 15 0K
Khulna—									
11 Sadar ..	9 4	10 0	11 0	10 0	10 8	14 0	16 0K 16 0C	16 0K 16 0C	16 0C 16 0K
12 Bagerhat	10 0	10 8	13 0	10 8	11 0	14 0	15 0K	15 0K	15 0K
BURDWAN DIVISION.									
Burdwan—									
13 Sadar ..	10 0	10 8	12 8	11 8	12 14	14 0	15 0C	15 0C	15 0C
14 Kalna ..	10 0	10 0	11 6	11 0	11 0	13 4	18 0K	18 0K	18 0K
Birbhum—									
15 Suri ..	12 8	12 8	14 0	13 0	13 0	14 8	14 0M	14 0M	14 0M
16 Rampurhat ..	12 12	12 12	13 8	13 8	13 8	14 8	14 0C	14 0C	15 0C
Bankura—									
17 Sadar ..	11 0	11 0	13 0	12 8	12 8	14 8	13 0P	13 0P	13 0P
18 Vishnupur ..	12 0	11 4	14 0	13 0	12 8	15 0	13 0P	13 0P	13 0P

Quantity per rupee in seers of eighty tolas.

P—Panga. K—Karkach. B—Bombay. C—Crushed. M—Madras.

Prices-current (retail) of common rice and salt in the districts of Bengal for the first half of April 1939.

Districts and Marts.	Quantity per rupee in seers of eighty tolas.								
	Common rice.						Salt.		
	Average.			Cheapest.					
	Present return.	Next preceding return.	Corresponding return of last year.	Present return.	Next preceding return.	Corresponding return of last year.	Present return.	Next preceding return.	Corresponding return of last year.
	S. Ch.	S. Ch.	S. Ch.	S. Ch.	S. Ch.	S. Ch.	S. Ch.	S. Ch.	S. Ch.
BURDWAN DIVISION—*concld.*									
Midnapore—									
19 Sadar ..	11 11	11 8	14 0	12 6	12 8	15 0	13 0L	16 0L	12 0L
20 Contai ..	12 0	13 0	15 0	13 0	14 0	16 0	(*b*) 26 0C	(*b*) 32 0C	(*b*) 32 0C
Hooghly—									
21 Sadar ..	(*n*)	11 0	12 8	(*n*)	11 4	14 0	(*n*)	13 0P	14 0P
22 Arambagh ..	11 8	12 4	15 0	12 8	12 8	16 0	15 0P 14 0K	15 0P 13 8K	16 0P 15 0K
Howrah—									
23 Sadar ..	11 0	10 0	10 0	11 8	12 4	12 8	16 0C 15 0K	16 0C 15 0K	16 0C 13 0K
24 Uluberia ..	10 8	11 0	11 8	11 8	11 8	12 12	16 0C 14 8K	16 0C 14 8K	16 0C 13 8K
RAJSHAHI DIVISION.									
Rajshahi—									
25 Rampur-Boalia ..	(*n*)	11 0	11 8	(*n*)	11 8	12 8	(*n*)	12 12P 12 12K	12 0P 12 0K
26 Nator ..	9 0	9 0	12 12	9 4	9 12	12 12	13 0C 13 0K	13 0C 13 0K	12 0C 12 0K
27 Dinajpur-Railbazar Hat.	11 0	10 0	11 8	12 0	12 0	12 0	13 0K	13 0K	13 0K
28 Jalpaiguri—Sadar ..	11 0	11 0	9 8	11 4	11 8	10 12	13 0C	13 0C	13 0C
Darjeeling—									
29 Sadar ..	8 0	8 0	10 0	9 8	9 8	11 0	10 8P 9 0K	10 8P 9 0K	10 8P 10 0K
30 Siliguri ..	11 8	11 8	10 0	12 8	12 8	12 0	14 0P 11 8K 8 0C	14 0P 11 8K 8 0C	14 0P 11 0K 9 0C
Rangpur—									
31 Sadar ..	11 4	11 4	12 15	11 4	11 4	12 15	12 13P	12 13P	13 8P
32 Nilphamari ..	12 0	12 13	10 0	13 0	13 4	10 8	13 0K	13 13K	13 0K
33 Bogra—Sadar ..	10 14	10 14	12 6	11 4	11 4	12 12	12 0C	12 0C	12 0C
Pabna—									
34 Sadar ..	11 0	11 0	12 0	11 8	11 6	12 8	14 8L 14 8K	14 12L 14 12K	14 0L 14 0K
35 Serajganj ..	10 8	10 12	12 0	10 12	11 0	12 4	16 0L 15 0K	16 0L 15 0K	16 0L 15 0K
Malda—									
36 Sadar ..	12 0	12 0	13 0	12 8	12 8	13 8	16 0OK 14 8K	16 0OK 14 8K	15 0OK 14 8K
37 Balia—Nawabganj ..	13 2	12 12	13 12	13 4	13 0	14 4	14 8OK 14 0K	15 8OK 14 0K	15 4OK 14 0K

P—Panga. K—Karkach. C—Crushed. L—Liverpool.

OK—Okha and other Indian varieties. (*n*) Not reported. (*b*) Profuse supply.

Prices-current (retail) of common rice and salt in the districts of Bengal for the first half of April 1939.

Quantity per rupee in seers of eighty tolas.

Districts and Marts.	Common rice. Average. Present return.	Common rice. Average. Next preceding return.	Common rice. Average. Corresponding return of last year.	Common rice. Cheapest. Present return.	Common rice. Cheapest. Next preceding return.	Common rice. Cheapest. Corresponding return of last year.	Salt. Present return.	Salt. Next preceding return.	Salt. Corresponding return of last year.
	S. Ch.	S. Ch.	S. Ch.	S. Ch.	S. Ch.	S. Ch.	S. Ch.	S. Ch.	S. Ch.
Dacca Division.									
Dacca—									
38 Sadar ..	(n)	10 0	12 0	(n)	11 3	14 0	(n)	13 0C 12 11K	14 0C 13 0K
39 Mirkadim ..	10 0	10 0	10 0	10 8	10 8	11 0	15 8K	15 8K	15 0K
Mymensingh—									
40 Nasirabad ..	9 0	9 0	10 8	11 0	11 0	13 0	13 10L 10 10K	13 10L 10 16K	13 10L 10 10K
41 Netrakona ..	10 0	10 0	12 8	10 8	10 8	13 4	14 8C 12 14K	14 8C 12 14K	12 8C 13 4K
Faridpur—									
42 Sadar ..	9 0	9 0	11 0	9 12	10 0	12 0	14 0K	14 0K	12 0K
43 Rajbari ..	9 12	9 12	11 0	10 12	10 12	12 0	16 0C	16 0C	14 0C
Bakarganj—									
44 Barisal ..	10 0	9 0	11 4	11 0	12 0	12 0	16 0C 16 0K	16 8C 16 0K	16 8C 16 0K
45 Perojpur ..	9 4	9 14	11 0	10 4	10 4	11 8	13 0C 13 0K	13 0C 13 0K	13 0C 13 0K
Chittagong Division.									
Tippera—									
46 Comilla ..	9 7	9 7	11 0	10 0	10 0	11 7	14 8C	14 8C	14 8C
47 Chandpur ..	9 8	10 0	10 12	10 0	11 0	11 4	15 0C	15 0C	15 0C
Noakhali—									
48 Kalitara Hat ..	9 8	9 8	10 0	10 0	11 0	11 0	13 0C 10 8K	13 0C 10 0K	13 0C 10 8K
49 Feni Hat ..	10 10	11 10	11 0	12 0	12 0	12 12	14 0C 10 8K	14 0C 10 8K	12 6C 10 8K
Chittagong—									
50 Sadar ..	11 0	11 0	11 8	12 0	12 0	12 0	15 0P	15 0P	13 0P
51 Cox's Bazar ..	(n)	9 8	8 0	(n)	12 0	10 0	(n)	13 0P	13 0P
52 Chittagong Hill Tracts —Rangamati.	12 0	10 0	11 0	14 0	12 0	13 0	14 0L 10 0K	15 4L 10 0K	13 0L 8 0K

P—Panga. C—Crushed. K—Karkach. L—Liverpool.

(n) Not reported.

A. Ahmad, for *Director of Agriculture, Bengal.*

Dacca, the 22nd April 1939.

DEPARTMENT OF AGRICULTURE, BENGAL.

ERRATA SLIP.

Dacca, the 21st April 1939.

Daily Rainfall recorded in Bengal for the month of July 1938, published in the "Calcutta Gazette" of 1st September 1938.

Page 1049 of the gazette.—On 20th against Krishnagar (Obsy.) *substitute* "0·52" *for* "0·62".

Page 1051 of the gazette.—In columns "Total rainfall for the month" and "Total rainfall from 1st June to 31st July 1938" against Krishnagar (Obsy.) *substitute* "14·05" and "26·02" *for* "14·15" and "26·12", respectively.

Page 1051 of the gazette.—In columns "Total rainfall for the month" and "Total rainfall from 1st June to 31st July 1938" against Satkhira (Obsy.) *substitute* "11·59" and "24·56" *for* "8·59" and "21·56", respectively.

Page 1051 of the gazette.—In columns "Total rainfall for the month" and "Total rainfall from 1st June to 31st July 1938" against Burdwan (Obsy.) *substitute* "10·43" and "17·96" *for* "10·23" and "17·76" and against Asansol (Obsy.) *substitute* "6·96" and "13·56" *for* "7·16" and "13·76", respectively.

Page 1059 of the gazette.—In columns "Total rainfall for the month" and "Total rainfall from 1st June to 31st July 1938" against Darjeeling (Obsy.) *substitute* "24·97" and "63·82" *for* "24·77" and "63·62", respectively.

Page 1056 of the gazette.—On 7th against Malda (Obsy.) *substitute* "0·26" *for* "0·36".

Page 1057 of the gazette.—On 20th against Malda (Obsy.) *substitute* "0·93" *for* "0·73".

Page 1059 of the gazette.—In columns "Total rainfall for the month" and "Total rainfall from 1st June to 31st July 1938" against Malda (Obsy.) *substitute* "10·65" and "22·84" *for* "10·55" and "22·74", respectively.

A. Ahmad,
for *Director of Agriculture, Bengal.*

ERRATA SLIP.

Dacca, the 21st April 1939.

Daily Rainfall recorded in Bengal for the month of August 1938, published in the "Calcutta Gazette" of 29th September 1938.

Page 1198 of the gazette.—On 3rd against Satkhira (Obsy.) *substitute* "1·39" *for* "1·31".

Page 1201 of the gazette.—In columns "Total rainfall for the month" and "Total rainfall from 1st June to 31st August 1938" against Satkhira (Obsy.) *substitute* "15·18" and "36·74" *for* "15·10" and "36·66", respectively.

A. Ahmad,
for *Director of Agriculture, Bengal.*

ERRATA SLIP.

Dacca, the 21st April 1939.

Daily Rainfall recorded in Bengal for the month of October 1938, published in the "Calcutta Gazette" of 1st December 1938.

Page 1415 of the gazette.—On 8th against Saugar Island (Obsy.) *substitute* "0·78" *for* "0·98".

Page 1417 of the gazette.—In columns "Total rainfall for the month" and "Total rainfall from 1st to 31st October 1938" against Saugar Island (Obsy.) *substitute* "3·41" in both the columns.

A. Ahmad,
for *Director of Agriculture, Bengal.*

ERRATA SLIP.

Dacca, the 20th April 1939.

Daily Rainfall recorded in Bengal for the month of December 1938, published in the "Calcutta Gazette" of 2nd February 1939.

Page 91 of the gazette.—On 10th against Noakhali (Observatory) *substitute* "Nil".

A. Ahmad,
for *Director of Agriculture, Bengal.*

CORPORATION OF CALCUTTA.

Central Municipal Office, the 20th April 1939.

NOTICES.

It is notified for general information that the Corporation of Calcutta under powers vested in them in this behalf, have, by a resolution, dated the 22nd March 1939, cancelled the portions of the Corporation alignment of Debi Serampore Road within the C. I. T. Scheme No. XLIX (Gorachand Road to South Road, Entally) in Ward 20.

A copy of plan, showing the portions cancelled, may be seen in the office of the Chief Valuer and Surveyor of the Corporation between 11 a.m. and 1 p.m. on Saturdays and between 11 a.m. and 3-30 p.m. on all other working days on payment of usual fees.

It is notified for general information that the Corporation of Calcutta under powers vested in them in this behalf, have, by a resolution, dated the 15th March 1939, prescribed the alignment of a 6 feet projected public street in continuation of the sewered ditch between premises Nos. 66 and 67, Sashi Bhusan Dey Street to meet the children's play-ground at premises No. 36, Ramanath Kaviraj Lane in Ward 11.

A copy of the plan prepared in this behalf may be seen in the office of the Chief Valuer and Surveyor of the Corporation between 11 a.m. and 1 p.m. on Saturdays and between 11 a.m. and 2-30 p.m. on all other working days on payment of usual fees.

J. C. Mukerjea,
Chief Executive Officer.

DEPARTMENT OF AGRICULTURE, BENGAL.

Dacca, the 5th April 1939.

Third Forecast of the Wheat Crop of Bengal, 1938-39.

(*Note.*—On an average of the five years ending 1936-37, the area under wheat in Bengal has represented some 0·4 per cent. of the total area under wheat in India. The ratio of the irrigated wheat acreage to total wheat acreage in (*a*) British India and (*b*) in the territory now reported on has, in the five years ending 1936-37, averaged (*a*) 42·0 and (*b*) 9·2 per cent., respectively.)

Character of the season.—As indicated in the Second Forecast prolonged drought adversely affected the growth of the crop. The deterioration was particularly noticeable in the districts of Murshidabad, Jalpaiguri, Pabna and Faridpur. Some damage was also caused by insect-pests at places.

Acreage.—According to the estimates of the District Officers the total area sown comes to 174,000 acres this year as against 160,900 acres both in the corresponding and final forecasts of last year.

Outturn.—The average provincial outturn as worked out from the district estimates is 73 per cent. as against 80 per cent. both in the corresponding and final forecasts of last year.

Taking the normal yield to be 9 3/5 maunds per acre, the gross yield of the crop for the province is estimated at 44,800 tons this year as against 45,400 tons both in the corresponding and final forecasts of last year.

M. CARBERY,

Director of Agriculture, Bengal.

APPENDIX.

Third Forecast of the Wheat Crop of Bengal, 1938-39.

District.	Estimated normal area under wheat crop.	Estimated area under wheat.		Estimated outturn as a percentage of the normal yield per unit of area.		Date on which the harvesting of the crop was begun this year and whether that date was early, normal or late.	Remarks by District Officers.
		Last year.	This year.	Last year.	This year.		
	Acres.	Acres.	Acres.				
Nadia ..	29,600	20,300	29,600	67	67	March. Normal ..	The increase in area is due to favourable weather at the sowing time and utilization of failed areas during last flood. Some damage done to the crop by drought and insect-pests.
Murshidabad ..	47,100	43,700	49,300	95	74	First week of March. Normal.	The increase in area is due to the failure of *bhadoi* crops by high flood. Damage to the extent of about 3 annas has been done to the crop by drought and hence the outturn is anticipated to fall below the normal.
Jessore ..	700	300	900	67	75	End of February. Normal.	Some damage done to the crop by insect-pests. Hence the outturn is expected to fall below the normal.
Burdwan ..	1,500	1,400	1,500	92	92	February. Normal	The weather has been seasonable.
Birbhum ..	4,700	4,000	4,000	92	92	April. Normal ..	The weather has been favourable.
Bankura ..	6,500	5,400	5,300	92	92	March. Normal ..	The weather has been favourable except in the Gangajalghati Circle.
Midnapore ..	800	600	600	67	57	Beginning of March. Normal.	Damage has been done to the extent of about 6 annas in Jhargram sub-division on account of drought.
Hooghly ..	200	200	200	75	57	First week of January. Normal.	The weather has been fair. About 4 annas damage is expected for want of water for irrigation.
Rajshahi ..	7,800	10,500	11,800	83	75	Middle of March. Normal.	The weather has not been favourable for want of rain. Damage to the extent of 3 annas has been done to the crop by drought.
Dinajpur ..	1,300	2,500	2,500	83	83	....	The outturn is anticipated to fall below the normal for want of rain at the growing time of the plants.
Jalpaiguri ..	800	700	600	92	83	End of March. Normal.	Decrease in area is due to revision of estimate. The outturn is anticipated to fall below the normal owing to some damage caused by drought.
Darjeeling ..	2,900	3,400	3,400	100	100	Middle of March. Normal.	The weather has been favourable.
Rangpur ..	3,700	3,900	3,900	95	85	March. Normal ..	The weather has been unfavourable. The condition of the crop is fair for want of rain.
Bogra ..	700	1,500	1,500	60	60	March and April. Normal.	The weather has been unfavourable. Drought affected the crop.
Pabna ..	8,000	7,000	8,000	83	67	Middle of March. Normal.	The increase in area is due to the fact that the cultivators utilized more lands for wheat and other crops after their paddy was severely damaged by flood. Want of timely rain and prolonged drought is responsible for low outturn.
Malda ..	43,000	45,600	41,600	75	67	Ditto ..	Occasional rainfall and cloudy weather. Effects on the crop not favourable. Damage to the extent of 2 annas due to drought.
Dacca ..	3,300	6,500	5,800	78	95	March. Normal ..	The weather has been favourable.
Mymensingh ..	600	500	500	80	75	Middle of March. Normal.	The weather has been fair.
Faridpur ..	2,800	2,900	3,000	87	71	Early in March. Normal.	Want of timely rain has retarded the growth of the crop.
Total Bengal	166,000	160,900	174,000	83	73		

GOVERNMENT OF BENGAL.

Department of Public Health and Local Self-Government.

Public Health.

NOTIFICATION

No 544P H 24th April 1939 The Thirty-Second Annual Report of the Bengal Smoke Nuisances Commission for the year 1937, is published for general information

By order of the Governor,

G S DUTT,

Secy to the Govt of Bengal

Thirty-Second Annual Report of the Bengal Smoke Nuisances Commission for the year 1937.

At the close of the year under report the Commission was composed as follows -

(1) H J Twynam Esq C S I C I E, I C S Commissioner of the Presidency Division President

(2) N V H Symons M C I C S, Magistrate and Collector of Howrah

(3) Lt-Col A C Chatterjee M B D P H, I M S Director of Public Health, Bengal

(4) Engineer-Commander J H Mackay, R I N, Principal Engineer and Ship Surveyor to Government

(5) J B McBride Esq, A M I Mech E Chief Inspector of Factories Bengal

(6) G Y Robertson, Esq Manager, Lansdowne Jute Mills, Calcutta (representing the Bengal Chamber of Commerce)

(7) R J Oliver, Esq, A C S M A I M M (representing the Bengal Chamber of Commerce)

(8) Nirmal Chandra Ghose, Esq (representing the Bengal National Chamber of Commerce)

(9) Dr Girish Chandra Ghose (representing the Corporation of Calcutta)

(10) N M Irvine, Esq, B Sc (Edn), M I Mech E, Chief Mechanical Engineer, Port Commissioners, Calcutta (representing the Commissioners for the Port of Calcutta)

R Grant, Esq, Chief Inspector and Secretary (on leave up to 17th October 1937)

O J. Field, Esq, M I Mar E., Chief Inspector and Secretary (officiating up to 17th October 1937)

The smoke evil.

The air we breathe

There can be no real public health in a city where the atmosphere is polluted with artificial impurities

Clean air is a necessity Health and strength can only be enjoyed when the citizens of a city live in clean surroundings The smoke evil contaminates the air, and destroys health and property It reduces sunlight influences atmospheric conditions by creating fog and gloom and creates conditions detrimental to the physiology of the population The greatest care is taken of water milk or food supplies, but because it is the air, people are prepared to put up with conditions, which from an æsthetic or hygienic view point are totally indefensible The development of a smoke conscience is important if we are to be progressive As we are compelled to breathe the air which surrounds us its pollution by man is criminal

Cause of pollution.

Black smoke

The black smoke that contaminates the atmosphere is produced mainly by the combustion of coal in furnaces devoted to commercial work, and partly in domestic furnaces The evils caused thereby are not difficult to visualise The real difficulty lies in bringing those who are responsible for the emission of black smoke to recognise the extent to which they are damaging health and property Apart from this, black smoke is an indication of fuel waste, and from a purely economic point of view nobody has stronger reasons to wage war against it than the man who makes it Smoke abatement and fuel economy work harmoniously together In smoke prevention from steam boilers, the smartest engineer is the one who gets his pound of steam for the least possible fuel burnt

Factory smoke.

The air for combustion

The problem of the elimination of black smoke lies in the combustion chamber The chief cause being a low furnace temperature All fuel relies for its combustion upon the oxygen in the air We must, therefore have sufficient air The correct quantity is very important If there is an insufficiency of draught, the fuel will not be completely burnt If too much the air excess lowers the temperature of the furnace, and will thus not only make smoke, but carry away the heat released from the fuel up the chimney, to waste

Thus do we see that coal is wasted by too much air; lives are lost by too little pure air

To arrest this excessive smoke and loss of fuel it is necessary to ascertain the percentage of CO (carbon dioxide) in the escaping gases In practice, it is found necessary to allow for a slight excess of air above the theoretical quantity required When burning coal, 12 per cent of CO_2 is reckoned good better results up to 14 per cent may be

recorded by a careful engineer, but with 12 per cent. there will be sufficient oxygen to maintain a high furnace temperature resulting in smokeless combustion. Waste also occurs when there is presence of carbon monoxide in the escaping gases.

There are many other factors which contribute, singly or together, in producing a low furnace temperature. These may easily be remedied by any intelligent and careful engineer. It is very essential that a boiler room should be equipped with appliances and apparatus as aids to smokeless combustion. Without thermometers, steam meters, draught gauges and CO_2 recorders, the engineer of the plant is groping in the dark. A little money spent in this direction will repay the owner a hundredfold by a saving in fuel costs.

In Calcutta, when the activities of the Bengal Smoke Nuisances Commission commenced in 1906, the average emission of black smoke recorded per chimney was 13·1 minutes per hour; to-day it stands at ·08 minute. Much of this success is due to the generous co-operation of the owners with the Commission. It is realised that smoke is coal and in its prevention lies a gilt-edged investment.

Domestic smoke nuisance.

The atmosphere of Calcutta.

It is common knowledge that rain washes the impurities from the air and that a 12 mile an hour wind scavenges the air and simplifies a city's smoke problem.

Locally the wind velocity averages about 2 miles per hour, but when, as in our cold weather months, wind and rain totally fail, the city and its environments are said to be in the grip of a "smoke fog" The air is rendered pungent and unfit for human consumption; there is an increased number of deaths from respiratory diseases. Domestic and kindred smoke is discharged at ground level and, under such weather conditions, remains stationary for hours together Particularly bad are those suburban bustees areas where the poor of the city live; there, the smoke discharged into the atmosphere arises from coke and wood fires for cooking purposes; from the burning upon the ground of wood scraps, cow dung cakes and other refuse, around which families warm themselves; and from the burning of "stolen" raw coal in piles upon the ground, for the dual purpose of heating as well as conversion of the fuel into semi-coke which is later placed on the market for sale. Electricity and gas and even good coke is beyond the reach of this class of citizen; but it is some consolation to know that in the prosperous and well-to-do areas such smokeless appliances are being used in increasing quantities.

The fact must be brought to light forcefully that the general physical tone is lowered as the result of this pollution of the air by smoke, as it decreases the amount of oxygen, so vitally important for life's existence. There is no legislation for domestic smoke nuisance in Calcutta. The co-operation of the public in general, on a large scale, is imperative towards solving the domestic smoke problem. The onus is clearly on every citizen to make the city of his abode, healthy and clean.

General control by the Commission.

The Commission, which represents all the interests concerned in the abatement of smoke nuisance, held 10 meetings in the year under review. It maintained contact with the various smoke departments, fuel, engineering and research institutions in Europe and America, and kept abreast of the latest progress in the scientific use of fuel towards the abatement of industrial smoke.

During the year action was taken as under:—

Offences reported for departmental action—1,441.

Offences reported by telephone for departmental action—893.

Inspections and tests of installations—3,659.

Statutory warnings—14.

Prosecutions—6.

In addition to the above preventive action, 140 steamships and launches and 121 locomotives were reported to the local marine and railway authorities for their usual departmental action, which in all cases was readily undertaken.

The maximum fine imposed for offences under the Act was Rs. 175 and the minimum Rs. 35.

Of the six prosecutions which were launched (Appendix II), resort to the penal law was found necessary in four cases because furnaces, flues and chimneys were wrongfully constructed without first submitting plans for the approval of the Commisison. It may be again stated that the Commission is advisory and not repressive. Well-designed plants are necessary for smoke prevention and fuel economy and it is not only obligatory but convenient to consult the Commission whose wide experience is always at the disposal of the public.

Detecting offensive chimneys.

A watch is kept on the smoke nuisance from the Central Smoke Observatory which is equipped with a telephone so that the owner or manager of an offensive chimney may be called up and the emission of smoke of prohibited density brought to his notice. Observations of locomotives, steamers, launches and minor industrial plants are taken locally. The total number of observations made during the year was 6,682.

The observation of smoke is carried out by the two Assistant Inspectors who alternately devote half a day to this duty. A Smoke Inspector is a qualified engineer and a combustion specialist, and his principal duties are to ascertain by tests, etc., the causes of defective installations and suggest means to remedy the same. His services are, therefore, chiefly required at the factory where he can advise on some prevention and fuel economy. Each case of smoke nuisance may call for a particular solution according to varying conditions.

European and American smoke abatement organisations employ Smoke Observers, in addition to Smoke Inspectors. In 1926, the Commission recommended to Government that Smoke Observers should be appointed to relieve the Inspectors, so as to allow the latter to devote full

time towards the technical duties of smoke abatement. Administrative approval was obtained in 1927 to this recommendation but the Commission regrets that financial stringency is still a hindrance to this important scheme being carried into effect.

Plans for furnaces, flues and chimneys.

Smoke prevention must begin at the furnace and not at the chimney top. Properly proportioned furnaces, flues and chimneys are the basic factors for efficient smoke abatement; they increase the power of the plant and reduce the overhead and fuel costs. If a plant is properly designed there should be no trouble in complying with requirements of the Smoke Act. During the year the Commission examined and approved 63 plans, of which 40 were made in the office of the Commission, covering nearly all types of industrial furnaces. Plans were also supplied on request to mills outside the controlled area and to other provinces. The number of plans approved by the Commission since 1916, when the Act was amended, to govern construction, reconstruction, alteration or addition to plants, now totals 1,376. The success attained by the Commission through this most important measure is reflected in the low average emission of smoke, per chimney, which has been steadily maintained for the last seven years (Appendix I).

The total fees received during the year on account of plans, etc., are detailed below:—

	Rs.
For making plans	334
For approval of plans	565
For final inspection of chimney, etc., and grant of permission	1,070
Total	1,969

Complaints.

The Commission controls approximately an area of 80 square miles and cannot with its small staff keep in touch with every case of smoke nuisance. It has again been indebted to the public for bringing cases to notices by means of complaints. During the year 81 complaints were received against 78 in the preceding year. The Commission assures the public that on receipt of a complaint prompt and careful enquiry is made. Relief is given, wherever possible, and the Commission endeavours to see that industry is not subjected to unreasonable demands

Reduction of smoke by electricity and gas.

Electricity.

Electrical appliances both for commercial and domestic use should be encouraged as permanent remedies for atmospheric pollution.

The Calcutta Electric Supply Corporation state that "Electric motors totalling 21,361 h.p. have been installed within the area of this company's supply during the year 1937.

Many of these motors have been used in works which were previously driven by coal or oil, and the total number of such works which have changed over to electric drive is 20 "

Gas.

The contribution towards solving the city's smoke problem by the Oriental Gas Company, Ltd., increases every year. They report a continued increase in the installation of cooking and water heating appliances for domestic purposes and have fitted up several large blocks of flats with gas appliances during the year.

The number of industrial concerns using gas for varied purposes has increased and the prospect of further development in this direction is very good.

During the year there was an increase of over 1,187 gas-consuming appliances which have replaced coal-burning chulas and furnaces. Further there is a recent demand for the use of gas coke in boilers and furnaces, etc., to displace coal.

Publicity.

No public health exhibition can be said to be a success that does not include a section giving publicity to the pollution of the air by smoke and its deleterious effects on health and property As in past years, the Commission in collaboration with the Oriental Gas Company and the Calcutta Electric Supply Corporation had an exhibit for the 1937 "Calcutta Health Week." The section was well patronised by the public who showed a keen interest in the smoke exhibits and the appliances designed as permanent remedies for the "Smoke Evil." Leaflets on the abatement of domestic smoke were freely distributed.

Inspectorate.

Mr. R. Grant, Chief Inspector and Secretary, returned from Home leave on 18th October 1937. Mr. O. J. Field was appointed to officiate in his place in addition to his own duties and then retired on superannuation pension from 2nd November 1937. Mr. B. Mukerjee has been appointed as Junior Inspector on probation for two years from the 15th November 1937.

Conclusion.

The Commission records its grateful thanks to the various smoke, fuel and engineering research departments. Thanks are also due to those local owners, managers and engineers whose co-operation and valuable assistance have greatly helped the Commission, and to the technical staff for their energy and loyalty in carrying out the policy of the Commission.

R. GRANT,
Chief Inspector and Secretary.

H. GRAHAM,
President.

Calcutta, the 1st April 1938.

APPENDIX I.

Table showing the average of the observed emission of smoke of scales, 6, 5 and 4 in terms of scales 6 up to the present time.

Year.	Minutes per hour.
1906 April (when work was commenced) ..	13·1
March—	
1907	3·5
1908	2·5
1909	2·04
1910	1·94
1911	1·84
1912	1·84
1913	1·82
1914	1·74
1915	1·66
1916	1·40
1917	1·31
1918	1·29
1919	1·27
1920	1·23
December—	
1920	1·22
1921	1·60
1922	1·68
1923	1·49
1924	1·39
1925	1·19
1926	·98
1927	·68
Average for the year—	
1928	·48
1929	·3
1930	·18
1931	·08
1932	·08
1933	·08
1934	·07
1935	·07
1936	·08
1937	·08

APPENDIX II.

1. Under section 8 (excessive smoke).

(*a*) Babu Manmatha Nath Ghose, owner of the Soorkee Mill at 42, Christopher Road, Entally, Calcutta - Fined Rs. 15.

(*b*) L. M. Murray, Esq., of the Shivajee Glass Works, 33, Kasundia Road, Howrah— Fined Rs. 45.

(*c*) Babu Banku Behary Kumar, Manager of Messrs. Bhagwandas Madan Lall's Oil Mill, 29, Bahir Mirzapore Road, Calcutta —Fined Rs. 175 (7th conviction).

(*d*) R. Dutta, Esq., Manager of the Pioneer Paper and Pulp, Ltd., 1/1, Uma Kanta Sen Lane, Paikpara, 24-Parganas -Fined Rs. 25.

2. Under section 8A (wrongful construction and use) -

(*a*) Babu Manmatha Nath Ghose, owner of the Soorkee Mill, 42, Christopher Road, Entally, Calcutta—Fined Rs. 20.

(*b*) L. M. Murray, Esq., of the Shivajee Glass Works, 33, Kasundia Road, Howrah -Fined Rs. 45.

(*c*) Sumermull Chowdhery, Esq., proprietor of the Sree Ganesh Iron Galvanising Works, 236, Grand Trunk Road, Sulkea, Howrah -Fined Rs. 50 (1st conviction) and fined Rs. 60 (2nd conviction).

(*d*) R. Dutta, Esq., Manager of the Pioneer Paper and Pulp, Ltd., 1/1, Uma Kanta Sen Lane, Paikpara, 24-Parganas—Fined Rs. 50.

Resolution on the Triennial Report on the working of hospitals and dispensaries in Bengal for the years 1935, 1936 and 1937.

GOVERNMENT OF BENGAL.

Department of Public Health and Local Self-Government.

Medical.

RESOLUTION—No. 803MEDL.

Calcutta, the 22nd April 1939.

Part I.—Calcutta Hospitals and Dispensaries.

Read—

The Triennial Report on the working of hospitals and dispensaries in Bengal for the years 1935, 1936 and 1937.

Hospitals and dispensaries.—At the end of the triennium the total number of hospitals and dispensaries of all classes stood at 54. These included 3 Ayurvedic and 4 Homeopathic hospitals and 7 institutions for the treatment of only females. Twenty nine hospitals provided accommodation for inpatients while the remaining institutions provided treatment for out-patients only.

The total number of beds in the hospitals in Calcutta was 4,375 as against 3,721 at the end of the preceding triennium. The addition of the Chittaranjan Seva Sadan and 4 Ayurvedic hospitals to the list and the establishment of a new Maternity Ward with 98 beds in the Carmichael Medical College Hospitals accounted for the bulk of the increase. The rest of the increase occurred in the Medical College Hospitals.

One of the outstanding events of the triennium was the construction and opening of the Sir John Anderson Casualty Block of the Medical College Hospitals as a result of the efforts of the Centenary Committee on the occasion of the celebration of the centenary of the Medical College in 1935. This has removed a long-felt want of an up-to-date Emergency Block in the Medical College Hospitals and has contributed greatly to the convenience of the public by considerably relieving the overcrowding in the Indian Male Surgical Ward of the hospital. Partial use was also made of the Eden extension Block, which had been lying unutilised since its construction several years ago, by opening 10 beds on a paying basis.

In spite of the provision of a large number of beds in excess of the schedule in all hospitals in Calcutta the number of beds in the hospitals in the city which, besides providing for the needs of the people of Calcutta, draw patients from all over Bengal, still falls far short of the minimum requirements.

Attendance and admission.—The aggregate number of patients treated in the hospitals during the triennium including Ayurvedic and Homeopathic institutions was 3,507,634 or an average of 1,169,211 a year as against 2,741,455 or an average of 913,818 a year in the preceding triennium. Of these 287,382 were treated as indoor and 3,220,252 as out-patients against 189,636 and 2,551,819, respectively in the previous triennium.

This large increase in the number of patients is mainly attributed to the growing popularity of hospitals amongst all classes of people. Up-to-date facilities of modern treatment are available to a larger extent in Calcutta than in the mufassil and this led to a very heavy rush on the Medical College Group of Hospitals, which as usual, treated a larger number of inpatients and outdoor patients than any other hospitals in Calcutta.

The Surgeon-General has in his report given an interesting analysis of the causes for the overcrowding in the Medical College Group of Hospitals and has indicated the possible remedies. Government agree that the solution of the problem lies in the improvement and expansion of the hospitals in Calcutta and in the improvement of the hospitals at district headquarters as far as possible on modern lines and by equipping them with the required facilities for treatment of serious cases.

The mortality table shows that the rate of mortality continued to be unusually high in the Campbell Hospital. This is ascribed generally to the fact that it contains a large number of beds for infectious diseases such as, cholera, smallpox, cerebral meningitis, etc., of which a large proportion proves fatal. Among other reasons for this high mortality is the fact that the majority of patients in this hospital come from the poorer classes which seek hospital treatment very late in the course of their

sickness. A scheme for improvement of the Campbell Hospital is engaging the attention of Government.

Nursing.—As in the past the Calcutta Hospital Nurses' Institution conducted the nursing services in the Presidency General Hospital and in the Medical College Group of Hospitals. Government have found it necessary to come to the rescue of this institution whenever it has been faced with a financial crisis and the normal annual subvention given to the institution by Government has had to be considerably increased owing to the shrinkage of the contributions received by it from the public. The institution also received a separate contribution from Government for nursing arrangements for the Carmichael Medical College Hospital, the Sir John Anderson Casualty Block and Eden extension beds. A separate grant was also made to the institution for the maintenance of pupil nurses and *dais*.

So far as the Medical College Group of Hospitals is concrned, the nursing services were inadequate to the needs of the hospitals and the nursing staff had to work under continuous pressure and strain which were aggravated by the serious overcrowding in these hospitals.

Government endorse the well-deserved tribute which the Surgeon-General has paid to the nursing staff for having done their duties patiently and ungrudgingly in spite of difficulties and handicaps

Nursing in the Campbell Hospital continued to be extremely unsatisfactory. A scheme for the provision of adequate nursing including training of Indian nurses in this hospital has engaged the serious attention of Government and since the closing of the triennium, provision has been made for building and equipping necessary quarters for the nursing staff as a preliminary to the inauguration of the scheme.

The Nursing Council under the Bengal Nurses' Act of 1934 was constituted in March 1936, and rules and regulations have since been framed and adopted. It is hoped that the Council will be able to help materially towards the development of the nursing services and in solving the problem of nursing in the province.

Among other reasons for the proportionately large expenditure on nursing is that a sufficient number of Indian women has not hitherto been abailable for training. A scheme for recruitment of Indian women in the nursing staff in the Medcal College Hospitals was sanctioned but the response is reported to have been poor. Further investigations are being made with a view to popularising this excellent service among Indian women.

The problem of adequate nursing in the various hospitals cannot be solved unless an economic but sufficient scheme of nursing is evolved. The whole matter is receiving the consideration of Government.

Finance.—The total receipts of State, Public, Local Fund and Aided hospitals in Calcutta amounted to Rs. 1,05,93,265 as compared with Rs. 1,04,17,788 during the previous triennium. Contribution from Government accounted for Rs. 55,37,417 or 52;2 per cent. of the total income against 49;09 per cent. during the preceding three years. Of this contribution Rs. 4,23,895 went to the private and local fund hospitals, the balance being spent on maintaining the State institutions. Contributions from the local and municipal funds amounted to Rs. 21,85,356 against Rs. 23,45,629 in the preceding triennium, showing a decrease of Rs. 1,60,273.

The Carmichael Medical College Hospital received the largest share of the private subscriptions and donations made during the period.

Fees and contributions yielded a sum of Rs. 12,51,587 out of which Rs. 8,74,438 was realised in the State Hospitals. The aggregate expenditure for the maintenance of the Calcutta Hospitals was Rs. 1,01,05,788 against Rs. 95,27,170 in the preceding triennium. The invested capital at the end of the three years stood at Rs. 26,70,609, a far from adequate figure considering the magnitude of the humanitarian work done in these hospitals.

Part II—Mufassil hospitals and dispensaries.

The triennium under review ended with 1,577 hospitals and dispensaries practising various systems of medicine as against 1,346 at the beginning of the period, showing a net increase of 231 hospitals and dispensaries. 1,488 institutions followed the Western system of medicine and of the remainder 74 were Homeopathic, 11 Ayurvedic, and 4 Unani dispensaries.

The above figures are exclusive of dispensaries and centres for the treatment of malaria and kala-azar and for combating epidemic, or for other special purposes.

The total number of beds available for inpatients in the various mufassil hospitals increased from 6,000 to 6,347.

In the scheme of rural medical service, the hospitals in headquarters of districts formed an important link, in that these Sadar hospitals served not only the municipal towns in which they are situated, but also the rural areas comprised in the district in the matter of treatment of serious ailments. The condition of these hospitals at headquarters has been generally unsatisfactory owing, among other reasons, to the inelastic finances of the local bodies which are responsible for their maintenance. This deficiency attracted the attention of Government and a survey was made in 1937 of the needs and requirements of the various Sadar Hospitals in the matter of buildings, equipments and additional staff which would enable these hospitals to provide medical relief on modern lines.

A scheme for improvement of local bodies hospitals at district headquarters has since been drawn up and is under examination by Government. It provides for capitals grants-in-aid for enlargement and improvement of these hospitals on condition that the balance of the expenditure involved is met from local resources and that the efficient maintenance of these hospitals is guaranteed by the local bodies.

A grant of Rs. 3 lakhs for putting this scheme into effect was provided in the budget for 1938-39, of which about 1/3rd has already been disbursed and provision for the balance has been repeated in the budget for 1939-40.

The scheme of subsidies to thana and village dispensaries with the object of encouraging the establishment of rural centres of treatment was continued during the triennium. 102 dispensaries at thana headquarters and 287 village dispensaries received the grant-in-aid during the closing year of the triennium as against 79 and 226, respectively, during 1934-35.

Considerable impetus was given to rural medical relief by the Government of India subvention for rural uplift in 1935-36. A large portion of the grant was earmarked for meeting the capital expenditure for the establishment of efficient union board dispensaries. The number of village dispensaries established as a result of this subsidy up to the end of the triennial period was 116.

Attendance.—The number of patients treated in the mufassil hospitals and dispensaries during the three years under report aggregated 32,275,660 against 29,947,708, in the previous triennium, showing an increase of 2,327,952. Inpatients treated during this period numbered 287,064 against 255,305 during the preceding triennium. The steady increase in the number of both outdoor and indoor patients while being partly due to the unhealthy conditions prevailing in the country and the economic depression of the masses is attributable to a large extent to the growing popularity of hospital treatment.

As in the previous triennium, the Mitford Hospital, Dacca, catered for the largest number of patients, the Fraser Hospital at Burdwan and the Victoria Hospital at Darjeeling following next in order.

Nursing.—Nursing in the hospitals in the rural areas continued to be extremely unsatisfactory. In by far the majority of these hospitals no nursing was done. In 6 hospitals at district headquarters there were arrangements for nursing although inadequate. In 6 others a small number of nurses was employed. Thus, except in the case of a few of the main hospitals, nursing was left to the relatives, compounders and other servants.

There has been some improvement in the position since the end of the triennium, indicating a growing appreciation of nursing in effective hospital treatment.

Finance.—The gross income of all mufassil hospitals and dispensaries was Rs. 97,35,446, showing an increase of Rs. 17,15,489, or 12·09 per cent. The share borne by the local bodies accounted for 58·74 per cent. against 60·75 per cent. of the previous triennium. Subscriptions and donations yielded 12·55 per cent. of the total receipts, as compared with 11·84 per cent. in the preceding three-year period.

Fees and contributions from patients showed a welcome increase, indicating that a levy of small fees made with proper discrimination adds to the slender resources of medical institutions in the mufassil without affecting the flow of patients seeking and undergoing treatment.

A gradual increase took place under the heads—salaries, medicine and diet. This was to a large extent due to the opening of new institutions, but partly also to the expanded activities of some of the existing hospitals and dispensaries.

The invested capital at the close of the triennium under review stood at Rs. 32,67,574, an increase of Rs. 1,32,689.

Medical Education.—The two Medical Colleges in Calcutta, viz., the Calcutta Medical College, which is entirely maintained by the State, and the Carmichael Medical College, which is an aided institution continued to impart medical education up to the standard of the M. B. degree of the Calcutta University and the M. M. F. diploma of the State Medical Faculty.

Compared with the preceding triennium there appears to have been a slight fall in the average number of admissions of male students and slight increase in that of female students. There were no female students in the Carmichael Medical College.

The number of students passed out of the Medical College showed a gradual decline.

The Surgeon-General has drawn attention to the fact that there were no Muslim students in the Carmichael Medical College, whereas the number of Muslim students seeking admission into the Medical College and of those who passed out as qualified doctors continued to be on the decline in spite of the relaxation of the standard of academic qualifications in regard to admission in their case. This is generally ascribed to the comparative poverty of the community and the costliness of medical education of the higher standard spread over six years.

A scheme of scholarships has been devised in order to encourage meritorious but poor Muslim students to take up medical education in the State Medical College and Schools. It is hoped that this scheme will have the effect of increasing the number of new Muslim entrants into these institutions and helping them in prosecuting their studies without being hampered by financial difficulties. A similar scheme has also been devised for encouraging medical education among students belonging to the scheduled castes.

As in the preceding triennium, there were nine medical schools in this province, of which 6 were State institutions 2 were aided by Government and one was an entirely private school.

The number of students under training and the number of students passed out as Licentiates showed very little fluctuation as compared with the preceding triennium.

The state of medical schools in the province received the attention of the Inspection Committee of the Bengal Council of Medical Registration, and various defects in the arrangements for teaching and in the hospitals attached to the schools were brought to the notice of Government. According to an approved policy Government have undertaken to maintain the schools up to the requisite standard, the local authorities being responsible for the attached hospitals.

The excellent example set up by local bodies and other interests concerned in the improvement of the Jalpaiguri Sadar Hospital found mention in the last resolution. The Surgeon-General has also made appreciatory mention of the co-operation of the local authorities during the triennium in effecting improvement in the Fraser Hospital attached to the Ronaldshay Medical School at Burdwan.

General remarks.—The triennium under review was one of the unhealthiest on record. All serious diseases showed an increase in incidence. Tuberculosis, kala-azar and beri-beri maintained an upward trend while cholera, dysentery, influenza and smallpox levied a higher toll. Malaria continued to be the most serious menace to public health in Bengal and accounted for the largest number of patients especiallly in the rural areas, viz., 9,411,020 against 9,123,748 and 7,196,318, respectively, in the two last preceding triennia.

The standard method of treating patients and the laboratory facilities for the microscopic diagnosis of malaria were largely improved and extended during the triennium under review and the supplies of quinine to all hospitals and dispensaries were considerably augmented, although they were hardly adequate to the needs of these institutions, far less to those of the great body of patients who could not resort to them. The prevention and treatment of malarial disease which constitutes one of the most important and perhaps the most difficult problem before the Medical and Public Health Departments continue to receive the anxious consideration of the Ministry.

The triennium under review was one of marked progress in the activities of the Medical Department. Receipts and expenditure on medical treatment, the number of dispensaries newly started and the number of beds maintained in various hospitals showed a steady increase. Of the various improvements effected during the period some of the most outstanding are briefly described below:—

Radium and Deep Therapy Treatment.—While Government were considering the introduction of radium treatment on a proper basis in the Medical College Hospitals a generous gift from His late Majesty King-Emperor George V Silver Jubilee Fund enabled the establishment of a radium fund and the purchase of an adequate quantity of radium. This proved a great boon to the Medical College Hospitals. A Deep Therapy apparatus has also been purchased at considerable cost for the proper treatment of malignant growths for the Medical College Hospitals. Since the close of the triennium the purchase of a similar apparatus for the Campbell Hospital has been sanctioned.

X-ray Facilities.—Only 8 hospitals in the areas outside Calcutta and Howrah had X-ray facilities at the beginning of the triennium. Six other hospitals have since installed X-ray apparatus as a result of commendable local efforts and other district hospitals are gradually falling into line.

Control of Drugs. During the period under review the problem of adulteration of drugs, which has recently become a menace to the public health of the province, engaged the close attention of Government. The question of legislation for preventing the manufacture and sale of spurious drugs was also taken up by the Central Government. Pending such legislation, Government have, since the close of the triennium, made arrangements for the testing of drugs in the School of Tropical Medicine, Calcutta, and the Government of India have also set up a Biochemical Standardization Laboratory for testing drugs at the All-India Institute of Hygiene and Public Health, Calcutta.

Dental Registration.—A Dental Registration Bill was drafted according to the recommendations of the Dental Registration Committee which submitted their report in March 1935. Since the close of the triennium the Bill has passed through the Select Committee and through the Legislative Assembly and is now before the Upper House.

Indigenous systems of medicine.—A General Council and State Faculty of Ayurvedic Medicine was established during the triennium with the object of regulating teaching of the Ayurvedic system according to approved standards and registration of Ayurvedic practitioners. Since then the establishment of General Council and State Faculties in Homeopathic and Unani systems of medicine has also been taken up.

System of Honorary Medical Officers. ment.—While Government were consi- Medical Officers to assist in the treatment of patients in the hospitals and thus encouraging popular support to the State Institutions which has attained a considerable measure of success in the State Hospitals of Calcutta was extended to the hospitals at district headquarters in 1937 and 136 Honorary Officers were employed in 24 institutions. The Honorary Medical Officers in Calcutta and the mufassil are reported to have rendered valuable service to the patients in the hospitals in which they were employed.

Non-official organisations.—Very valuable services were rendered in the matter of medical relief and towards the prevention of diseases by several non-official and voluntary organisations. The chief among these were the Bengal Branch of the British Empire Leprosy Relief Association, the Tuberculosis Association, Bengal, the Indian Red Cross Society, Bengal Branch, the St. John Ambulance Association, Bengal Branch, the Association for the Prevention of Blindness, Bengal, and the Calcutta Medical Aid and Research Society.

The scheme of a climatic sanatorium for tuberculosis patients, towards which a generous donor, Babu Ram Coomar Bangur made a gift of Rs. 2,82,000 during the early part of the triennium, is still under examination of Government and the question of a suitable site for the sanatorium is awaiting decision.

Conclusion.—The thanks of Government are due to the various officers who administered the Medical Department during the triennium and to Major-General P. S. Mills for his very interesting report.

G. S. DUTT,

Secretary to the Government of Bengal.

Vital Statistics for the month of November 1938 of the

Districts.	No.	Towns.	Population under registration according to census of 1931. Male.	Female.	Total.	Births registered. Number registered (excluding still-births).	Still-born number registered.	Deaths Cholera.	Small-pox.	Plague.	Malaria.	Enteric fever.	Measles.	Relapsing fever (Spirochætal).	Kala-azar.
Burdwan ..	1	Burdwan ..	23,485	16,133	39,618	110	2	..	..	..	11	..	..	..	2
	2	Raniganj ..	9,162	7,211	16,378	50	1	1	..	..	1	1	..	..	..
	3	Asansol ..	18,710	12,576	31,286	115	2	..	..	..	..	..	..	..	1
Birbhum ..	4	Suri ..	6,089	4,819	10,908	13	..	..	..	..	..	..	..	..	..
Bankura ..	5	Bankura	17,280	14,428	31,708	52	..	..	..	..	..	1	..	..	..
	6	Vishnupur	9,767	9,929	19,696	27	..	..	..	..	30	..	..	..	..
	7	Sonamukhi	5,337	5,652	10,989	28	..	..	..	..	13	1	..	..	..
Midnapur ..	8	Midnapur	17,807	14,214	32,021	80	..	1	..	..	1	3	..	..	..
	9	Ghatal ..	6,422	5,978	12,400	49	1	..	..	..	6	..	..	..	..
Hooghly ..	10	Hooghly-Chinsura.	18,799	13,835	32,634	137	1	..	..	..	15	1	..	..	..
	11	Bansberia	9,797	4,424	14,221	14	2	..	..	..	9	..	..	..	1
	12	Serampur	23,985	15,071	39,056	93	2	2	..	..	6	3	..	..	1
	13	Rishra-Konnagar.	17,528	9,340	26,868	50	..	2	..	..	2	..	..	..	..
	14	Baidyabati	10,369	8,117	18,486	56	1	..	..	..	2	..	..	..	..
	15	Bhadreswar	14,938	8,054	22,992	54	1	..	..	..	..	..	..	..	..
	16	Champdani	17,497	7,868	25,365	72	3	..	..	..	2	..	..	..	..
Howrah ..	17	Howrah ..	145,120	79,753	224,873	683	32	10	4	..	7	22	2	..	..
	18	Bally ..	20,944	9,403	30,347	71	..	1	..	..	..	..	..	..	..
24-Parganas	19	South Suburban.	22,183	17,316	39,499	106	4	1	..	..	3	5	..	..	..
	20	Garden Reach.	36,131	19,741	55,872	99	5	..	..	..	4	..	..	..	..
	21	Tollyganj	14,800	9,676	24,476	45	..	..	1	..	1	3	..	..	..
	22	Budge-Budge.	15,514	8,669	24,183	36	2	2	..	..	..	3	..	..	..
	23	Baranagar	23,116	13,934	37,050	99	8	1	..	..	6	2	..	..	1
	24	Kamarhati	20,107	10,247	30,354	68	..	..	..	..	1	..	..	..	1
	25	Rajpur ..	5,788	5,645	11,433	26	..	..	..	..	2	..	..	..	..
	26	South Dum Dum.	11,983	6,488	18,471	39	1	..	..	..	1	..	..	..	..
	27	Barrackpur	16,320	9,075	25,395	20	..	1	..	..	..	..	..	..	..
	28	Panihati ..	6,738	4,961	11,699	18	..	..	..	..	2	..	..	..	..
	29	North Barrackpur.	9,751	6,507	16,258	26	1	..	..	..	7	1	..	..	..
	30	Titagarh	34,252	15,332	49,584	62	10	..	..	..	..	..	..	..	..
	31	Garulia ..	9,282	4,751	14,033	12	..	..	..	..	..	..	..	..	..
	32	Naihati ..	20,123	10,785	30,908	28	..	..	..	..	..	..	..	..	..
	33	Halisahar	12,188	4,582	16,770	25	..	..	..	..	3	1	..	..	..
	34	Kanchrapara.	10,113	4,892	15,005	26	..	..	..	..	..	..	..	..	..
	35	Bhatpara	60,134	24,841	84,975	185	10	1	..	..	2	..	..	..	..
	36	Basirhat ..	11,106	10,181	21,287	60	..	..	..	..	3	1	..	..	..
	37	Baduria	7,169	6,508	13,677	10	..	..	..	..	3	..	..	..	..
Calcutta ..	38	Calcutta ..	778,817	362,045	1,140,862	2,444	279	36	19	..	72	106	1	..	18
Nadia ..	39	Krishnagar	12,807	11,477	24,234	82	3	6	..	..	1	..	..	..	..
	40	Nabadwip	8,912	9,949	18,861	44	2	11	..	..	..	1	..	..	1
	41	Ranaghat	6,334	5,061	11,395	11	..	3	..	..	3	..	..	..	..
	42	Santipur	12,016	12,976	24,992	90	2	2	..	..	..	..	..	..	1

towns with a population of 10,000 and over in Bengal.

registered.

Influenza.	Other fevers.	Dysentery.	Diarrhoea.	Pneumonia.	Pulmonary tuberculosis.	Other respiratory diseases.	Injuries including suicide.	Deaths from child-birth.	Other causes.	Total of all causes. Male.	Female.	Total.	Total of corresponding month of previous year. Male.	Female.	Total.	No.	Towns.
..	1	5	3	4	2	..	2	1	26	31	26	57	20	26	46	1	Burdwan.
..	3	2	..	2	1	1	1	2	15	12	18	30	20	19	39	2	Raniganj.
..	..	1	..	1	3	1	6	2	36	26	25	51	22	15	37	3	Asansol.
..	4	..	..	..	..	..	..	..	4	6	2	8	4	2	6	4	Suri.
..	5	1	1	1	..	..	..	2	12	10	13	23	21	20	41	5	Bankura.
..	2	1	1	5	..	1	..	2	8	27	23	50	11	10	21	6	Vishnupur.
..	2	..	4	3	2	..	..	1	8	16	18	34	9	13	22	7	Sonamukhi.
..	10	6	1	7	..	2	1	1	20	32	24	56	37	39	76	8	Midnapur.
..	2	..	2	1	..	..	..	2	11	8	16	24	10	6	16	9	Ghatal.
..	19	3	3	4	2	2	..	1	43	43	50	93	34	40	74	10	Hooghly-Chinsura.
..	1	..	..	..	..	..	..	..	5	11	5	16	17	15	32	11	Bansberia.
..	14	13	8	5	1	5	2	1	18	50	29	79	25	21	46	12	Serampur.
..	8	3	5	4	1	1	1	4	7	20	18	38	14	20	34	13	Rishra-Konnagar.
..	7	4	1	2	..	2	1	..	37	28	28	56	16	19	35	14	Baidyabati.
..	10	1	6	1	..	..	..	..	13	17	14	31	8	18	26	15	Bhadreswar.
..	..	1	3	1	1	1	..	1	19	13	16	29	10	11	21	16	Champdani.
..	9	80	48	37	22	127	19	7	243	331	306	637	339	301	640	17	Howrah.
..	2	1	1	4	1	2	1	1	11	13	12	25	17	9	26	18	Bally.
..	4	8	4	6	2	7	2	5	40	34	53	87	33	34	67	19	South Suburban.
..	7	3	10	7	2	6	..	2	19	25	35	60	33	32	65	20	Garden Reach.
..	1	1	1	1	..	2	..	..	8	9	10	19	9	12	21	21	Tollyganj.
..	4	14	3	3	2	2	2	1	15	31	20	51	33	18	51	22	Budge-Budge.
..	18	14		5	2	15	1	..	21	47	42	89	49	50	99	23	Baranagar.
..	7	7	5	3	..	2	..	2	14	17	25	42	13	20	33	24	Kamarhati.
..	11	1	..	2	..	3	..	..	3	13	9	22	10	17	27	25	Rajpur.
..	..	3	..	2	6	..	..	1	10	14	9	23	17	10	27	26	South Dum Dum.
..	1	1	..	..	1	2	2	..	5	5	8	13	7	4	11	27	Barrackpur.
..	..	1	..	5	..	1	..	..	21	15	15	30	9	9	18	28	Panihati.
..	2	7	1	3	1	1	..	2	8	11	22	33	5	12	17	29	North Barrackpur.
..	40	..	2	..	..	1	..	..	11	35	19	54	48	37	85	30	Titagarh.
..	2	..	..	1	2	..	..	..	3	4	4	8	4	5	9	31	Garulia.
..	4	1	2	1	1	..	..	..	9	12	6	18	16	15	31	32	Naihati.
..	2	..	..	..	..	..	..	..	5	3	8	11	9	9	18	33	Halisahar.
..	2	1	1	1	..	..	..	..	2	4	3	7	5	5	10	34	Kanchrapara.
..	46	2	4	8	4	1	1	3	68	75	65	140	77	75	152	35	Bhatpara.
..	8	5	6	9	..	1	..	5	14	25	27	52	24	24	48	36	Basirhat.
..	6	..	..	2	..	..	..	..	..	5	6	11	7	4	11	37	Baduria.
34	75	187	147	251	290	424	54	4	1,398	1,717	1,399	3,116	1,692	1,434	3,126	38	Calcutta.
..	16	1	..	3	1	2	1	5	17	24	29	53	28	33	61	39	Krishnagar.
..	34	20	1	7	..	..	1	8	13	46	46	92	29	47	76	40	Nabadwip.
..	..	..	..	2	1	..	..	..	2	6	5	11	5	6	11	41	Ranaghat.
..	15	2	2	9	1	4	1	2	12	27	24	51	31	23	54	42	Santipur.

Vital Statistics for the month of November 1938 of th

Districts.	No.	Towns.	Population under registration according to census of 1931. Male.	Female.	Total.	Births registered. Number registered (excluding still-births).	Still-born number registered.	Deaths Cholera.	Small-pox.	Plague.	Malaria.	Enteric fever.	Measles.	Relapsing fever (Spirochætal).	Kala-azar.
Murshidabad	43	Berhampur	15,166	12,237	27,403	41	2	..	..	..	3	1	..	..	1
	44	Jiaganj-Azimganj.	5,774	5,224	10,998	16	2	4	..	..	1	..	..	..	..
	45	Kandi ..	6,403	6,213	12,616	35	1	..	..	..	1	..	1	..	..
	46	Jangipur	6,283	6,513	12,796	34	1	12	..	..	..	..	..	..	..
Jessore ..	47	Jessore ..	7,084	4,272	11,356	13	3	..	..	..	8	..	..	..	3
Khulna ..	48	Khulna ..	11,968	7,152	19,120	15	1	3	..	..	2	1	..	..	3
	49	Satkhira ..	6,071	5,170	11,241	14	1	..	..	..	9	..	..	..	..
Rajshahi ..	50	Rajshahi	15,178	11,886	27,064	78	1	..	..	..	1	..	..	..	1
Dinajpur ..	51	Dinajpur	11,763	7,393	19,156	10	..	..	..	..	..	..	..	..	1
Jalpaiguri	52	Jalpaiguri	11,995	6,967	18,962	37	4	..	..	..	5	1	..	..	2
Darjeeling	53	Darjeeling	12,101	9,084	21,185	80	6	..	..	..	2	..	..	..	1
Rangpur ..	54	Rangpur	12,808	7,941	20,749	32	3	3	..	..	..	1	..	..	1
Bogra ..	55	Bogra ..	8,678	6,141	14,819	19	..	..	..	..	3	1	..	..	..
Pabna ..	56	Pabna ..	11,970	9,934	21,904	17	..	1	..	..	..	..	..	..	..
	57	Sirajganj	17,981	14,486	32,467	57	..	12	..	..	39	..	..	..	..
Malda ..	58	English Bazar.	9,387	7,520	16,907	38	..	13	..	..	9	..	..	..	..
	59	Nawabganj	7,497	8,329	15,826	59	..	..	..	..	1	..	..	..	1
Dacca ..	60	Dacca ..	79,365	59,153	138,518	617	22	42	..	..	7	7	..	..	16
	61	Narayanganj	21,526	12,663	34,189	172	3	13	..	..	1	..	..	..	..
Mymensingh	62	Mymensingh	19,733	10,747	30,480	20	..	1	..	..	..	..	..	..	..
	63	Netrakona	6,848	4,132	10,980	27	2	..	..	..	9	..	..	..	..
	64	Jamalpur	12,629	10,448	23,077	63	4	1	..	..	1	..	..	..	..
	65	Sherpur ..	10,545	9,002	19,547	68	4	1	1	..	5	3	1	..	4
	66	Kishorganj	8,624	6,813	15,437	39	1	4	..	..	..	..	..	..	..
	67	Bajitpur ..	5,632	6,018	11,650	20	..	8	..	..	1	3	..	..	..
	68	Tangail ..	8,739	7,343	16,082	19	..	3	..	..	1	..	..	..	..
Faridpur ..	69	Faridpur	9,427	6,089	15,516	16	..	8	..	..	17	..	..	..	..
	70	Madaripur	15,204	11,690	26,894	59	..	4	1	..	..	..	..	..	..
Bakarganj	71	Barisal ..	23,588	12,128	35,716	96	12	1	..	..	..	1	..	..	1
	72	Pirojpur ..	6,062	4,897	10,959	19	..	..	..	..	.	..	1	..	..
Chittagong	73	Chittagong	35,049	18,107	53,156	157	6	..	..	..	..	2	..	..	2
Noakhali ..	74	Noakhali	7,808	5,255	13,063	31	..	..	..	..	3	..	1	..	..
Tippera ..	75	Comilla ..	18,530	12,835	31,365	18	1	..	..	..	..	1	..	..	3
	76	Brahmanbaria.	13,973	12,689	26,662	108	3	34	..	..	..	..	..	..	..
	77	Chandpur	11,443	5,395	16,838	35	1	1	..	..	..	..	..	..	..
		Total of month.	2,051,552	1,194,305	3,245,857	7,624	459	250	26	..	348	177	7	..	67
		Total of corresponding month of previous year ..	..	..	..	8,106	462	84	56	..	312	191	7	..	48
		Increase + or decrease −	..	..	.	−482	−3	+166	−30	..	+36	+14	Equal	..	+19

Remarks.—1. The above table is compiled from returns collected by the municipalities and submitted to the Director of Public Health by th approximate to the actual in a proportion of cases and in a few instances are obviously incomplete.

2. The vital statistics of municipalities with a population of less than 10,000 have been excluded from this statement a 1918.

3. The birth and death ratios per mille per annum have been omitted from this statement according to Government of Indi

Calcutta, the 20th April 1939.

towns with a population of 10,000 and over in Bengal.

registered.

Influenza.	Other fevers.	Dysentery.	Diarrhœa.	Pneumonia.	Pulmonary tuberculosis.	Other respiratory diseases.	Injuries including suicide.	Deaths from child-birth.	Other causes.	Total of all causes. Male.	Female.	Total.	Total of corresponding month of previous year. Male.	Female.	Total.	No.	Towns.
..	22	2	..	7	3	2	1	1	14	31	26	57	36	53	89	43	Berhampur.
..	1	1	..	1	..	2	..	1	4	6	9	15	3	4	7	44	Jiaganj-Azimganj.
..	7	..	2	1	..	..	1	..	10	10	13	23	11	10	21	45	Kandi.
..	21	2	..	..	..	..	1	1	1	15	23	38	7	6	13	46	Jangipur.
..	1	1	..	8	..	8	1	..	6	17	9	26	7	4	11	47	Jessore.
..	9	4	..	2	2	1	..	1	6	18	16	34	15	12	27	48	Khulna.
..	8	1	..	7	1	..	..	..	4	16	14	30	14	4	18	49	Satkhira.
..	9	..	2	..	..	3	2	..	19	19	18	37	20	18	38	50	Rajshahi.
..	7	1	..	2	..	1	2	1	14	20	9	29	24	9	33	51	Dinajpur.
..	3	4	1	5	3	1	2	2	10	26	13	39	13	11	24	52	Jalpaiguri.
..	10	1	..	4	7	1	1	2	20	23	26	49	33	33	66	53	Darjeeling.
..	21	2	..	1	2	1	1	3	12	23	25	48	16	8	24	54	Rangpur.
..	2	1	..	3	1	..	..	..	6	14	3	17	8	13	21	55	Bogra.
..	3	..	..	1	2	..	..	..	1	4	4	8	7	13	20	56	Pabna.
..	..	2	1	4	1	3	4	1	14	45	36	81	67	53	120	57	Sirajganj.
..	..	..	1	1	..	1	1	..	9	17	18	35	21	16	37	58	English Bazar.
..	8	1	..	..	1	1	..	..	6	12	7	19	16	18	34	59	Nawabganj.
..	1	54	16	65	8	69	6	8	154	258	195	453	237	229	466	60	Dacca.
..	32	21	2	1	..	2	8	3	57	76	64	140	64	45	109	61	Narayanganj.
..	10	3	..	..	..	1	2	1	4	15	7	22	14	18	32	62	Mymensingh.
..	5	2	1	..	..	..	1	..	12	14	16	30	5	13	18	63	Netrakona.
..	18	3	..	1	1	..	..	7	11	14	24	38	6	14	20	64	Jamalpur.
..	6	1	8	1	..	..	..	3	14	18	25	43	16	18	34	65	Sherpur.
..	10	4	1	..	1	5	..	..	6	14	17	31	11	12	23	66	Kishorganj.
..	5	3	..	..	..	..	..	..	..	8	12	20	3	5	8	67	Bajitpur.
..	11	2	2	..	..	..	..	..	11	15	15	30	20	19	39	68	Tangail.
..	..	1	3	..	..	2	..	3	8	13	29	42	5	21	26	69	Faridpur.
..	19	3	2	1	..	1	..	1	11	22	21	43	9	15	24	70	Madaripur.
..	33	10	1	2	..	2	..	..	11	32	30	62	15	13	28	71	Barisal.
2	..	..	..	..	..	1	1	..	4	7	2	9	9	6	15	72	Pirojpur.
..	22	..	..	6	1	6	3	..	43	52	33	85	58	41	99	73	Chittagong.
..	5	5	..	..	..	..	..	1	9	14	10	24	2	2	4	74	Noakhali.
..	..	1	1	1	..	1	..	1	10	11	8	19	15	9	24	75	Comilla.
..	14	8	7	..	..	2	..	1	21	46	41	87	24	24	48	76	Brahmanbaria.
..	11	5	1	..	..	1	..	2	9	15	15	30	5	4	9	77	Chandpur.
36	733	550	329	533	386	782	137	107	2,805	3,858	3,365	7,223	..	..	..		
41	847	452	256	523	383	822	163	115	2,695	3,663	3,332	6,995	..	..	..		
−5	−114	+98	+73	+10	+3	−90	−26	−8	+110	+195	+33	+228	..	..	..		

District Health Officers. Taken as a whole, the statement possesses a relative value, although the figures for individual town probably only incorporated in the returns for districts as ordered in Government of Bengal, Municipal Department, letter No. 118 San., dated the 8th February Education Department, letter No. 98, dated the 26th March 1918.

A. C. CHATTERJI, M.B., D.P.H., LT.-COL., I.M.S., *Director of Public Health, Bengal.*

Vital Statistics for the month of November 1938 of the distric

Division.	No.	Districts.	Population under registration according to census of 1931. Male.	Female.	Total.	Births registered. Number registered (excluding still-births).	Still-born number registered.	Death[s] Cholera.	Small-pox.	Plague.	Malaria.	Enteric fever.	Measles.	Relapsing fever (Spirochætal).	Kala-azar.
Burdwan	1	Burdwan	763,534	724,888	1,488,422	4,558	106	24	12	..	3,206	46	2	..	7
	2	Birbhum	466,598	470,048	936,646	3,194	171	7	..	..	2,383	45	1	..	1
	3	Bankura	524,690	524,643	1,049,333	2,919	19	3	..	..	1,161	9	2	..	3
	4	Midnapur	1,392,796	1,361,876	2,754,672	7,146	259	78	..	..	2,011	24	2	..	2
	5	Hooghly ..	479,217	455,416	934,633	2,773	22	11	6	..	1,286	79	1	..	11
	6	Howrah ..	433,011	410,636	843,647	2,301	27	34	6	..	208	9	1	..	10
Presidency	7	24-Parganas	1,154,286	1,074,531	2,228,817	5,792	82	39	7	..	685	17	..	..	52
	8	Nadia ..	720,894	678,608	1,399,502	5,250	217	476	..	..	3,122	7	..	..	16
	9	Murshidabad.	649,857	657,007	1,306,864	5,424	246	382	..	..	2,342	38	1	..	27
	10	Jessore ..	864,362	795,446	1,659,808	5,167	246	338	..	..	3,258	14	..	..	36
	11	Khulna ..	833,612	762,175	1,595,787	4,412	265	104	..	..	1,207	31	..	..	58
Rajshahi	12	Rajshahi	726,117	675,837	1,401,954	4,972	306	352	2	..	2,574	..	..	..	5
	13	Dinajpur	912,329	823,947	1,736,276	4,838	279	94	..	..	2,244	..	35	..	374
	14	Jalpaiguri	521,824	442,571	964,395	3,729	267	17	..	..	1,249	7	6	..	6
	15	Darjeeling	158,030	140,420	298,450	1,089	70	..	..	..	163	..	..	..	19
	16	Rangpur	1,343,786	1,230,250	2,574,036	8,917	1,041	945	..	..	4,806	100	36	..	224
	17	Bogra ..	548,496	523,104	1,071,600	3,437	326	197	..	..	1,598	24	..	..	58
	18	Pabna ..	709,076	682,207	1,391,283	4,343	300	1,769	..	..	1,960	18	2	..	87
	19	Malda .	510,421	510,612	1,021,033	2,345	22	258	..	..	1,334	2	..	..	13
Dacca ..	20	Dacca ..	1,642,626	1,617,244	3,259,870	13,089	728	2,153	17	..	2,021	64	2	..	179
	21	Mymensingh	2,594,444	2,408,565	5,003,009	16,730	1,248	3,379	11	..	5,501	31	6	..	141
	22	Faridpur	1,181,717	1,138,088	2,319,805	10,527	604	1,429	5	..	2,682	28	12	..	71
	23	Bakarganj	1,475,688	1,416,687	2,892,375	8,464	253	142	..	..	1,977	35	7	..	131
Chittagong	24	Chittagong	837,839	906,043	1,743,882	5,301	361	1	5	..	882	34	7	..	191
	25	Noakhali	851,010	842,646	1,693,656	5,829	418	12	4	..	408	12	15	..	144
	26	Tippera ..	1,551,694	1,483,176	3,034,870	13,188	944	1,539	..	..	983	44	8	..	212
	27	Chittagong Hill Tracts.													Nct
		Total of month for Bengal.	23,875,876	22,779,347	46,655,223	155,734	8,827	13,783	75	..	51,201	718	146	..	2,078
		Total of corresponding month of previous year.	..	..	..	172,669	9,646	1,031	473	..	46,989	663	216	..	2,034
		Increase + or decrease —.	..	..	..	—16,935	—819	+12,752	—398	..	+4,212	+55	—70	..	+44

Remarks.—1. The above table is compiled from returns collected by the Subdivisional Officers and submitted to the Director o. individual district probably only approximate to the actual.
2. The vital statistics of municipalities with a population of less than 10,000 have been included in this statement
3. Divisional totals and the birth and death ratios per mille per annum have been omitted from this statement

Calcutta, the 20th April 1939.

excluding towns with a population of 10,000 and over in Bengal.

registered.

	Influenza.	Other fevers.	Dysentery.	Diarrhœa.	Pneumonia.	Pulmonary tuberculosis.	Other respiratory diseases.	Injuries including suicide.	Deaths from child-birth.	Other causes.	Total of all causes. Male.	Female.	Total.	Total of corresponding month of previous year. Male.	Female.	Total.	No.	Districts.
	14	1,224	74	141	388	56	126	43	61	717	2,849	3,292	6,141	1,393	1,455	2,848	1	Burdwan.
	2	877	14	10	41	20	61	15	40	347	1,809	2,055	3,864	1,202	1,307	2,509	2	Birbhum.
	1	829	27	108	180	43	57	20	24	484	1,424	1,527	2,951	1,226	1,223	2,449	3	Bankura.
	6	1,615	187	225	387	35	185	88	103	1,159	2,950	3,107	6,057	3,155	3,284	6,439	4	Midnapur.
	5	334	50	225	402	32	81	34	36	455	1,496	1,502	2,998	1,260	1,338	2,598	5	Hooghly.
	..	342	55	196	90	45	85	30	27	352	744	746	1,490	786	806	1,592	6	Howrah.
	51	1,484	69	83	247	36	103	103	56	781	1,965	1,848	3,813	2,505	2,412	4,917	7	24-Parganas.
	1	511	46	65	120	27	38	47	59	611	2,541	2,611	5,152	2,780	3,159	5,939	8	Nadia.
	..	806	25	18	38	8	31	40	35	577	2,175	2,253	4,428	2,119	2,183	4,302	9	Murshidabad.
	3	666	24	43	108	39	50	64	88	509	2,647	2,593	5,240	2,390	2,588	4,978	10	Jessore.
	18	783	52	34	92	41	55	68	96	818	1,707	1,750	3,457	2,175	1,985	4,160	11	Khulna.
	..	441	23	36	80	21	23	61	86	576	2,153	2,127	4,280	2,302	2,555	4,857	12	Rajshahi.
	4	1,026	77	112	214	23	94	34	110	142	2,169	2,414	4,583	2,359	2,435	4,794	13	Dinajpur.
	17	740	61	58	345	41	61	22	135	370	1,523	1,618	3,141	1,575	1,704	3,279	14	Jalpaiguri.
	8	179	19	7	48	32	9	5	19	156	353	311	664	419	418	837	15	Darjeeling.
	7	3,196	162	444	266	49	117	37	286	416	5,332	5,759	11,091	3,986	4,200	8,186	16	Rangpur.
	..	375	74	39	103	17	39	30	87	453	1,482	1,612	3,094	1,466	1,627	3,093	17	Bogra.
	3	833	51	43	96	23	52	28	79	482	2,646	2,880	5,526	2,198	2,410	4,608	18	Pabna.
	..	242	8	17	7	4	8	13	20	155	1,051	1,030	2,081	1,183	1,276	2,459	19	Malda.
	3	4,405	1,063	420	131	53	250	55	245	2,265	6,279	7,047	13,326	5,028	5,424	10,452	20	Dacca.
	7	5,000	446	297	175	114	159	87	301	2,698	8,749	9,604	18,353	6,716	7,071	13,787	21	Mymensingh.
	..	3,158	486	196	349	22	250	60	185	1,714	5,075	5,572	10,647	3,266	3,392	6,658	22	Faridpur.
	5	2,962	271	55	408	41	430	62	115	1,055	3,846	3,850	7,696	3,036	2,946	5,982	23	Bakarganj.
	5	2,171	69	41	85	13	33	63	65	138	1,929	1,877	3,806	1,894	1,818	3,712	24	Chittagong.
	1	1,863	107	54	80	18	96	82	107	622	1,736	1,889	3,625	1,615	1,635	3,250	25	Noakhali.
	3	3,455	811	161	110	49	120	81	167	2,544	4,907	5,380	10,287	3,224	3,163	6,387	26	Tippera.
	under registration.																27	Chittagong Hill Tracts.
	164	39,583	4,351	3,128	4,599	902	2,563	1,272	2,632	20,596	71,537	76,254	147,791	..	..	..		
	220	36,760	2,799	2,048	4,451	1,051	2,663	1,345	2,650	19,679	61,258	63,814	125,072	..	..	..		
	−56	+2,823	+1552	+1080	+148	−149	−100	−73	−18	+917	+10,279	+12,440	+22,719	..	..	..		

Public Health by the District Health Officers. Taken as a whole, the statement possesses a relative value, although the figures for

with those of the respective districts as ordered in Government of Bengal, Municipal Department, letter No. 118 San., dated the 8th February 1918. according to Government of India, Education Department, letter No. 93, dated the 26th March 1918.

A. C. CHATTERJI, M.B., D.P.H., LT.-COL., I.M.S., *Director of Public Health, Bengal.*

Printed and published by the Superintendent, Government Printing, Bengal Government Press, Alipore, Bengal, on the 27th April 1939.

The Calcutta Gazette

Extraordinary

Published by Authority

SATURDAY, APRIL 29, 1939.

PART I

Orders and Notifications by the Governor of Bengal, the High Court, Government Treasury, etc.

GOVERNMENT OF INDIA.

Legislative Department.

NOTIFICATION.

Simla, the 29th April 1939.

No. F. 105-39-C. & G. (II).—A vacancy having occurred in the Council of State by reason of the acceptance by the Governor General of the resignation of his office by the Honourable Mr. H. G. Stokes, a Member elected to the said Council by the Bengal Chamber of Commerce constituency, the Governor General is pleased, in pursuance of the provisions of sub-rule (*1*) of rule 26 of the Council of State Electoral Rules, to call upon the Bengal Chamber of Commerce constituency to elect, in accordance with the said Rules, a person for the purpose of filling the said vacancy on or before the 25th May 1939.

G. H. SPENCE,

Secy. to the Govt. of India.

GOVERNMENT OF BENGAL.

Home Department.

Constitution and Elections.

NOTIFICATION.

No. 538A.R.—29th April 1939.—Whereas by notification No. F.105-39-C.& G.(II), dated the 29th April 1939, the Governor General has been pleased to call upon the Bengal Chamber of Commerce constituency of the Council of State to elect a Member to the said Council in the place of the Honourable Mr. H. G. Stokes, resigned:

Now, therefore, the Governor is pleased, in exercise of the powers conferred by clauses (*a*) and (*b*) of sub-rule (*2*) of rule 11 of the Council of State Electoral Rules and in pursuance of sub-rule (*3*) of that rule, to appoint for the said constituency the 9th May 1939 as the date for the nomination of candidates and for the delivery of nomination papers to the Returning Officer, and the 10th May 1939 as the date on which the scrutiny of nominations shall be held.

By order of the Governor,

R. H. HUTCHINGS,

Addl. Secy. to the Govt. of Bengal.

Printed and published by the Superintendent, Government Printing, Bengal Government Press, Alipore, Bengal, on the 29th April 1939.

No. 18 of 1939

PUBLIC LIBRARY UTTARPARA
FOUNDED BY
Joy Kissen Mukherji

The Calcutta Gazette

Published by Authority

THURSDAY, MAY 4, 1939.

CONTENTS:

PART I

Orders and Notifications by the Governor of Bengal, the High Court, Government Treasury, etc.

HOME DEPARTMENT.

Appointment.

No. 1413A.

Appointments and Transfers.

GENERAL.

Presy. Divn.-24-Parganas. — No. 1301A.—22nd April 1939.—Babu Banku Bihari Ghosh, Deputy Magistrate and Deputy Collector now employed as a Personal Assistant to the Commissioner of the Presidency Division, is transferred to the headquarters station of the 24-Parganas district.

Presy. Divn. — No. 1302A. — 22nd April 1939.—Babu Dhirendra Kumar Ghosh, Deputy Magistrate and Deputy Collector, on leave, is appointed to be a Personal Assistant to the Commissioner of the Presidency Division.

Jessore-Dacca Divn. — No. 1317A.—24th April 1939.—Rai Sahib Shamapada Bhattacharji, Sub-Deputy Collector, Jessore, is transferred to the Dacca Division.

Hooghly-Mymensingh.—No. 1336A.—25th April 1939.—Babu Anubhuti Bhattacharjee, Sub-Deputy Collector, Hooghly, is transferred to the headquarters station of the Mymensingh district.

Birbhum-Mymensingh.—No. 1337A.—25th April 1939.—The orders of the 7th March 1939, transferring Babu Narendra Chandra Kar, Sub-Deputy Collector, Birbhum, to Mymensingh, are cancelled.

Burdwan Divn.—No. 1339A.—25th April 1939.—Babu Narendra Chandra Kar, Sub-Deputy Collector, on leave, is posted to the Burdwan Division.

Bakarganj.—No. 1341A.—25th April 1939.—In exercise of the powers conferred by sub-section (2) of section 10 of the Code of Criminal Procedure, 1898 (Act V of 1898), the Governor is pleased to appoint Mr. R. K. Ray, I.C.S., officiating Additional District and Sessions Judge, Bakarganj, to be Additional District Magistrate of that district and to direct that he shall have during the period he is so employed all the powers of a District Magistrate under the said Code and under all other laws in force in that district.

Midnapore.—No. 1343A.—25th April 1939.—Babu Shyama Charan Chatarji, Deputy Magistrate and Deputy Collector, Midnapore, is appointed temporarily to have charge of the Contai subdivision of that district, during the absence, on leave, of Mr. S. N. Mitra, I.C.S., or until further orders.

Leave.

GENERAL.

Hooghly.—No. 1303A.—22nd April 1939.—Babu Charu Chandra Gupta, Deputy Magistrate and Deputy Collector, Hooghly, was allowed leave on average pay for nine days, under rule 81(*b*)(*ii*) of the Fundamental Rules, with effect from the 20th February 1939.

Faridpur.—No. 1335A.—25th April 1939.—Babu Digendra Prasad Nag, Sub-Deputy Collector, Faridpur, is allowed leave on average pay, under rule 81(*b*)(*ii*) of the Fundamental Rules, with effect from the 16th May 1939 up to the 15th September 1939.

No. 1338A. — 25th April 1939. — Babu Narendra Chandra Kar, Sub-Deputy Collector, is allowed leave for one month, under rule 81(*b*)(*ii*) of the Fundamental Rules, in extension of the leave granted to him under the orders of the 22nd February 1939.

Midnapore.—No. 1342A.—25th April 1939.—Mr. S. N. Mitra, I.C.S., Joint Magistrate and Deputy Collector, Contai, Midnapore, is allowed leave on average pay, under rule 81(*b*)(*ii*) of the Fundamental Rules, for the period from the 11th April 1939 to the 10th May 1939, inclusive.

Chittagong.—No. 1348A.—25th April 1939.—Babu Anil Chandra Basu, Deputy Magistrate and Deputy Collector, Chittagong, is allowed leave on average pay for one month and twelve days, under rule 81(*b*)(*ii*) of the Fundamental Rules, with effect from the 25th March 1939.

POLICE.

Dacca.—No. 1359A. — 26th April 1939.—Mr. J. E. Adams, Probationary Assistant Superintendent of Police, Munshiganj, Dacca, is allowed leave on average pay for one month, under rule 81(*b*)(*i*) of the Fundamental Rules, with effect from the 15th April 1939.

Midnapore.—No. 1360A.—26th April 1939. —Mr. Bankim Chandra Das Gupta, officiating Additional Superintendent of Police, Midnapore, is allowed leave on average pay for fifteen days, under rule 81(*b*)(*ii*) of the Fundamental Rules, with effect from the 20th April 1939.

By order of the Governor,

E. N. BLANDY,

Secy. to the Govt. of Bengal.

Jails.

Orders by the Inspector-General of Prisons, Bengal.

No. 5054.—27th April 1939.—Major G. B. W. Fisher, I.M.S., made over charge of the Barisal Jail to Dr. G. De in the forenoon of the 1st April 1939.

No. 5055.—27th April 1939.—Dr. Ajit Kumar Dutt Gupta made over charge of the Jalpaiguri Jail to Major G. B. W. Fisher, I.M.S., in the forenoon of the 6th April 1939.

No. 5056.—27th April 1939.—Dr. S. N. Ghosh made over charge of the Khulna Jail to Dr. J. N. Basu in the afternoon of the 17th March 1939.

No. 5164.—27th April 1939.—Jailor Maulvi A. B. M. Hamid of the Faridpur Jail is granted leave on average pay for fifteen days, with effect from the 16th April 1939.

Deputy Jailor Maulvi Tajuddin Ahmed of the Faridpur Jail is appointed to officiate as Jailor in that jail for fifteen days, with effect from the 16th Aprii 1939.

M. A. SINGH, LT.-COL., I.M.S.,

Inspector-General of Prisons, Bengal.

No. 5236.—29th April 1939.—Dr. B. B. Hazra made over charge of the Rangpur Jail to Dr. M. N. Chatterjee in the forenoon of the 10th April 1939.

S. L. PATNEY, LT.-COL., I.M.S.,

for *Inspector-General of Prisons, Bengal.*

Orders by the Commissioner of Police, Calcutta.

No. 4058.—27th April 1939.—In exercise of the powers conferred on me under correction slip to rule 698 of the Bengal Jail Code, Volume I, approved in Government order No. 156H.J., dated the 30th January 1939, I appoint Mrs. Kali Dasi Mukerjee as Honorary Lady Teacher for imparting moral instructions to Hindu female prisoners of the Presidency Jail, Calcutta, for a period of two years with effect from the date of this order.

C. E. S. FAIRWEATHER,

Commissioner of Police, Calcutta (offg.).

JUDICIAL DEPARTMENT.

No. 1414A.

Powers.

Darjeeling.—No. 1352A.—25th April 1939. —Under the authority vested in the local Government by sub-section (*2*), section 8 of the Reformatory Schools Act (Act VIII of 1897), the Governor is pleased to invest Babu Dhirendra Mohan Gupta, Deputy Magistrate, Darjeeling, with powers conferred by sub-section (*1*), section 8 of the said Act.

Darjeeling.—No. 1355A.—25th April 1939. —Babu Dhirendra Mohan Gupta, Deputy Magistrate, Darjeeling, is vested with powers under section 190(*1*)(*c*) of the Code of Criminal Procedure.

Darjeeling.—No. 1356A.—25th April 1939. —In exercise of the powers conferred by sub-section (*1*) of section 5 of the Bengal Borstal Schools Act, 1928 (Bengal Act I of 1928), the Governor is pleased to vest Babu Dhirendra Mohan Gupta, Deputy Magistrate, Darjeeling, with the powers necessary for carrying out the purposes of the said section.

By order of the Governor,

E. N. BLANDY,

Secy. to the Govt. of Bengal.

JUDICIAL AND LEGISLATIVE DEPARTMENTS.

Judicial.

NOTIFICATION.

No. 1517J.—27th April 1939.—In exercise of the powers conferred by section 11 of the Calcutta Official Receiver's Act, 1938 (Bengal Act VII of 1938), the Governor is pleased to make the following rules for carrying into effect the objects of the said Act relating to the functions of the Official Receiver of the High Court in Calcutta, namely:—

1. "The Act" means the Calcutta Official Receiver's Act, 1938 (Bengal Act VII of 1938);

"Official Receiver" includes the Deputy Official Receiver;

"Bank" means the Reserve Bank of India.

2. (*1*) Whenever an order is passed by a Court making the Official Receiver personally liable to make good any loss incurred in the administration of an estate the Official Receiver shall, as soon as may be, furnish the Provincial Government with a copy of the Court's order along with his report thereon.

(*2*) Before making payment in satisfaction of the Court's orders, the Official Receiver shall obtain the orders of the Provincial Government for the payment and for allotment of funds.

3. The Official Receiver shall charge such fees by way of percentage or otherwise as are laid down in the following table:—

Scale of fees.

(*1*) On rents recovered from house properties ...	5 per cent.
(*2*) On outstandings recovered ...	5 per cent.
(*3*) On sales of properties, movable or immovable, calculated on the total value realised in any one estate ...	5 per cent.
(*4*)(*a*) On the estimated value of movable property (other than securities) not sold but taken charge of ...	5 per cent.
(*b*) on the face value of securities not sold but taken charge of ...	1 per cent.
(*5*) For special attendance out of office in cases not covered by items (*1*), (*2*), (*3*) or (*4*)—	
For the first half hour ...	Rs. 15
Over half an hour and up to one hour ...	Rs. 30
For every hour or fraction of an hour over one hour ...	Rs. 15
(*6*) On rents recovered from zemindary properties	10 per cent. on gross collections.

Provided that, if in any case it appears to the Official Receiver that the circumstances of receivership are, or probably will be, such as to render his duties in relation thereto exceptionally simple, or

otherwise of an exceptional character justifying this course, he may agree to accept fees at a lower rate of percentage, but in every such case the reasons for so doing shall be recorded by him, and a report of such case shall forthwith be submitted to the Provincial Government. In accepting such lower rate of fees the Official Receiver may stipulate that the total remuneration shall not be less than some named sum. The Official Receiver may also accept a lower rate of fees where a special charge for establishment is ordered by the Court, and shall report the facts forthwith to the Provincial Government

4. The Official Receiver shall maintain a personal deposit account with the Bank entitled "The Account of the Official Receiver, Calcutta", and shall pass all moneys received by him in the administration of estates to the credit of the said account on the day of receipt, if possible, and in any case not later than the following day on which the Bank is open.

5. All Government securities, debentures and shares coming into the hands of the Official Receiver shall as soon as practicable be lodged in the Bank for safe custody, except in any case in which it may be necessary for him to retain them temporarily in connection with their sale, with the making over charge of an estate on termination of receivership or for any other purpose.

6. There shall be maintained in the office of the Official Receiver safes for the safe custody of jewels, ornaments, title deeds, documents and other valuable articles belonging to the estates. All jewels, ornaments and other articles of a like nature which are of any substantial value shall be listed at the time of taking possession of an estate, and shall be valued as soon as possible thereafter by a competent valuer. When the value of the jewels or other articles exceeds Rs. 500, the Official Receiver shall, after they have been valued, deliver them for safe custody to the Bank or as may be directed by the Provincial Government; if the value does not exceed Rs. 500 he may either deliver them to the Bank or in the manner directed by the Provincial Government for safe custody, or may retain them in the safe in his office. The costs of and incidental to any valuation or the keeping of properties in safe custody under this rule shall be borne by the respective estates.

7. The Official Receiver shall ensure that the cash balance in his personal deposit account does not fall below a sum of Rupees two lakhs.

8. When in the opinion of the Official Receiver the cash balance standing to the credit of his personal deposit account is in excess of the amount required for the time being both to meet demands in respect of properties under his control and to make any payments of interest or fees or any other payments prescribed by the Act or by these rules, he shall request the Bank to invest such excess in the purchase of Government promissory notes, bonds or treasury bills in his name. Such notes, bonds, or bills shall be kept in safe custody in the Bank.

9. The interest on, dividends from, and proceeds of the investments referred to in rule 8 shall be collected by the Bank, and the Bank shall credit the same to the "Account of the Official Receiver, Calcutta," and shall intimate to the Official Receiver, the details and

total of the sum so credited; and the Official Receiver shall forthwith withdraw the said sum and credit it to Provincial Revenues:

Provided that nothing in this rule or in rule 8 shall affect any sum in regard to which directions shall have been given to the Official Receiver under sub-section *(4)* of section 9 of the Act.

10. When in the opinion of the Official Receiver, the cash balance standing to the credit of his personal deposit account is insufficient to meet the demands referred to in rule 8, he shall in consultation with the Bank, arrange to realise such an amount of the securities or investments deposited therein (other than those in respect of which directions may have been given by the Court under sub-section *(4)* of section 9 of the Act), as may in his opinion be sufficient to provide the funds required and shall credit the proceeds of such realisation to the said account.

11. The Official Receiver shall submit to the Provincial Government half-yearly for necessary action a statement of all securities or investments realised under the provisions of rule 10, showing details of the realised profit or actual loss resulting from such transactions.

12. All fees, percentages and remuneration chargeable by the Official Receiver shall be credited by him in his fee ledger account, and shall be transferred weekly from his personal deposit account to the credit of Provincial Revenues.

13. *(1)* The accounts of the Official Receiver shall be audited concurrently by the Examiner of Local Accounts, Bengal. The audit shall be conducted locally in the office of the Official Receiver. All books of account, registers and papers which may be required for conducting the audit shall with the least possible delay be produced before the auditor or auditors.

(2) Intermediate references and enquiries from the auditors issued during the course of audit shall be replied to within seven days from the date of receipt. Efforts shall be made to settle audit queries as far as practicable during the course of audit.

(3) A report on the audit of the accounts of each calendar year shall be furnished by the Examiner of Local Accounts to the Official Receiver, the High Court and to the Provincial Government.

(4) The replies of the Official Receiver to the objections raised in the audit report shall be furnished by him in triplicate to the Examiner of Local Accounts, who shall forward two copies of the same with his further remarks to the Secretary to the Government of Bengal in the Judicial Department for final orders.

14. *(1)* For the purpose of making payments required by his duties as receiver appointed by the Court or any payments required by the Act or by these rules, the Official Receiver shall issue cheques on his personal deposit account in respect of all amounts in excess of Rs. 50.

(2) Payments up to Rs. 50 may be made in cash out of the permanent advance in the hands of the Official Receiver, which shall be recouped from time to time by drawing cheques on the personal ledger accounts of the Official Receiver.

15. *(1)* An accountant, cashier, manager of a zamindari rent collector or any other person working under the Official Receiver, who handles or collects money shall be required to furnish such security

either in cash or in Government paper as may be fixed by the Official Receiver, and shall also execute security bonds.

(2) The amount of security shall be calculated at eleven-tenths of the maximum amount likely to be in the custody of the officer at any one time. Except the cashier and accountant, officers required to give security of Rs. 500 or less may give fidelity bonds from approved companies.

16. The Official Receiver shall keep the accounts and records specified in the Schedule to these rules. The Provincial Government may prescribe the forms in which the books and registers referred to in the Schedule shall be maintained.

17. Every payment charged in the Official Receiver's general cash account shall be supported by a voucher, which shall be passed for payment under the initials of the Official Receiver.

18. The Official Receiver shall, after verification by the Accountant-General, Bengal, and as soon as possible after the 31st March in each year, submit to the Provincial Government a financial statement, showing the fees realised and transferred to Provincial revenues and expenses relating to establishment (including such indirect charges for pension and leave as may be advised by the Accountant-General, Bengal), other office expenses and costs of audit.

19. The Official Receiver shall prepare immediately after the closing of every half year the following statements:—

(1) Abstract of Balance Sheet as at the last day of each half year.

(2) List of outstanding advances made to lawyers and others showing action taken for the realisation of outstandings.

(3) List of unrealised rent bills showing action taken for the realisation of outstandings.

20. (1) An estimate shall be prepared for every work of repair or construction, and tenders shall be called for if the cost of the work exceeds Rs. 2,000.

(2) The payment voucher shall be supported by a completion certificate signed by the Official Receiver and, if the cost of the work is over Rs. 500, by a qualified Engineer.

(3) Where payment is made on the basis of the quantity of work done, a record of measurements made shall be kept.

21. No Sarker or other employee of an estate, or any of his relatives, shall be allowed to estimate, contract for or execute any work.

22. (1) The Official Receiver and persons in the service of the Crown employed under him shall be governed by the Fundamental and Subsidiary Rules (Bengal) with regard to travelling made in connection with the management of estates. The Official Receiver shall be deemed to be a Government servant of the First Grade for the purposes of those rules.

(2) Estate employees, when travelling in connection with the management of the estate, shall, be paid the actual expenses incurred by them, but the amount paid shall not exceed the amount admissible to Government servants of similar status.

In case of journeys in and around Calcutta ordinarily bus or tram hire should be paid. Under special orders of the Official Receiver, if money or important records are being carried gharry hire may be

allowed. Gharry hire may also be paid to a qualified Engineer going out in connection with Engineering works.

The Schedule.

1. *Cash book.*—This book shall contain full particulars of all daily transactions whether in cash or otherwise, and shall be balanced at the close of each day and checked and signed in token of its corrections by the Official Receiver.

2. *Ledgers.*—*(1) General Estate Accounts Ledger.*—Separate Ledger Accounts shall be kept of each estate coming under the charge of the Official Receiver and each such account shall contain full and detailed particulars of all transactions, including securities and shares, and shall be posted up daily.

(2) *Fee Account Ledger.*—This ledger shall contain particulars of all fees earned by the Official Receiver and carried to the credit of Provincial Revenues on realization.

(3) *Security Ledger.*—This ledger shall contain particulars of all securities, shares and debentures of whatsoever nature received or purchased by the Official Receiver on account of each estate, and his dealings therewith.

(4) *Sundry estates deposit account ledger.*—This ledger shall contain particulars of all amounts deposited with the Official Receiver, whether by tenants or employees, and a separate deposit account shall be kept in the name of each depositor.

(5) *Investment account ledger.*—This ledger shall show the actual cost (excluding interest) incurred in the purchase of securities out of the floating cash balance, and the sale proceeds of the securities (less interest) when they are sold.

(6) *Investment Government Paper Account Ledger.*—This ledger shall represent the face value of Government securities purchased from the floating cash balance. The securities sold shall be debited in this account. The balance appearing in this ledger shall always be a credit balance against the corresponding debit balance.

(7) *Interest Account Ledger.*—The amount of interest paid at the time of purchasing securities out of the floating cash balance shall be debited to this ledger account, and all interests realised in respect of securities standing at the credit of "Investment Government Paper Account" and on securities sold therefrom at the time of sale shall be credited herein. The net credit balance appearing in the account shall be transferred to the credit of Provincial Revenues by debit to this ledger account.

(8) *Profit and Loss Account Ledger.*—This ledger shall show the profit or loss resulting from the sale of securities purchased out of the floating cash balance of the Official Receiver's personal deposit account. The amount of profit or loss as ascertained from the Investment Register shall be adjusted by credit or debit to the head "Investment Account Ledger" by *per contra* debit or credit to the head "Profit and Loss Account Ledger."

(9) *Miscellaneous ledger.*—This ledger shall contain entries relating to the following accounts:—

(i) *Suspense account.*—All sums received and paid from this account shall be entered under this head. Items which, for want of detail or information at the time of entry, cannot be

placed to their proper accounts in the ledger shall be posted under this head. It shall also be used for adjustments and apportionments, such as recording the proportion of wages, electricity, etc.

(*ii*) *Lease Stamps*.—Monies received on this account and expended herefrom should be recorded under this head.

(*iii*) *Subpoena fees*.—Monies received on this account and expended herefrom should be recorded under this head.

3. *Receipt book in counterfoil*.—The forms in this book should be machine numbered. This book shall contain in consecutive series every year particulars of all sums of money other than house-rents received by the Official Receiver in cash or by cheque or drafts or in the form of securities or share. All receipts shall be granted over the signature of the Official Receiver and each counterfoil shall be initialled by him at the time of signing the receipt to which it appertains and after comparison of the receipt therewith.

He shall, at the time of signing the receipts also initial the respective entries in the cash book.

A stock account of these receipt forms shall be maintained and the stock shall be kept in the custody of the Head Assistant. The stock shall be verified by the Official Receiver once in every six months.

Note.—If any subordinate officer be authorised to collect money from any outstation, he shall do so by granting receipt in this form.

4. *Bank's interest statement*.—Bank's interest statement shall contain a record of realisation of half-yearly interest on securities, dividends and the like.

5. *Suit register*.—(*a*) *Regarding Calcutta property*.—This book shall contain all records relating to suits regarding Calcutta property filed by the Official Receiver.

(*b*) *Regarding mufassal and zemindary property*.—This book shall contain all records relating to suits in connection with mufassal and zemindary property filed by the Official Receiver.

(*c*) *Regarding appeals and suits against the Official Receiver*.—This book shall contain records of all suits instituted and appeals preferred against the Official Receiver.

(*d*) *Clearance suit register*.—This book shall contain outstanding decretal amounts taken periodically from old suit registers.

6. *Inventory Book*.—This book shall contain lists of movable assets other than cash or securities, which come into the hands of the Official Receiver and in it shall be noted all valuations received by the Official Receiver in respect of such assets, and it shall also contain receipts for any articles which are from time to time made over to any person for disposal.

7. *Asset book*.—This book shall contain lists of assets in the form of cash, securities and immovable property. Particulars of all immovable properties shall be entered in this book. It shall also contain notes of all outstanding claims and debts due to and by the estate. It shall further contain a substance of all the Court's orders given in the orders of appointment and subsequent order, if any.

The date of the Court's discharge order, as well as the details of properties made over or otherwise disposed of under the said order shall be clearly set forth in this register.

8. (*a*) *Order register of new estates.*—This book shall contain the following information:—Date of receipt, Suit No., Cause titles, date of order, nature of order and names of attorneys on the record.

(*b*) *Order register of closed estates.*—This book shall contain the Court's discharge order, as well as details of disposals of cash or other properties, with dates thereof.

9. *Work and repair register.*—This register shall contain a note of the cost of repairs effected to each house under each estate, so that it can be ascertained at a glance how often and at what cost repairs have been effected so as to ensure that the restrictions imposed under sub-rule (*4*) of rule 5 of Chapter XXI of High Court Rules and Orders are complied with.

10. *Security deposit and withdrawal register.*—This book shall contain full particulars of securities of whatsoever nature deposited in and withdrawn from the Bank.

11. *Filing fee account register.*—This register shall contain note of the filing of accounts relating to estates and the passing of such accounts by the Court.

12. *Ground rent register.*—Particulars of payment by way of ground rent or any superior landlord's rent shall be noted in this register.

13. *Establishment register.*—Establishment register shall show under each estate the name, appointment, rate of salary and date of monthly payment of sarkar, durwan and all other estate employees.

14. *Establishment order register.*—This book shall show (in respect of every employee) his name and designation, sanction of appointment, grant of leave with or without pay, order of discharge or dismissal, and the name of any substitute appointed in place of any permanent employee on leave.

15. *Minute book.*—This book shall contain proceedings of meetings convened by the Official Receiver with the parties and their representatives or other persons interested in the estate and shall be signed by the Official Receiver and the parties or their representatives.

16. *Assistant's report book.*—This book shall contain reports of the assistants on their taking charge of properties, and the Official Receiver's orders thereon.

17. *Bidding register.*—This book shall contain particulars of houses put up for auction by the Official Receiver under the Court's order, the name of each bidder and each bid offered by him, the name of the purchaser and the amount of the purchase money.

18. *Stamp account register.*—This register shall show the number and value of stamps—(*a*) purchased, (*b*) used and (*c*) in hand.

19. *Zamindary account.*—The account of any zamindary appertaining to any estate, and all books and documents in connection therewith, shall be as far as possible in the forms prescribed for the time being and in use by the Court of Wards.

20. *Half-yearly balance book.*—This book shall contain the half-yearly balances of estates and their totals.

The total outstanding balance as worked out in this book shall be taken to the balance sheet.

21. *Bank reconciliation register.*—This book shall contain statements showing the monthly agreement between the Bank Pass Book and the Bank balance as per cash book.

22. *Cash report book.*—This book, showing account balances, shall be kept for daily reconciliation.

23. *Investment Register.*—This register shall show the details of securities purchased out of the floating balance, their actual cost price (excluding interest) and nominal value, and the particulars of the sale of securities when sold. The nominal value of securities sold and the amount of sale proceeds realised (excluding interest) shall be entered against the respective securities and the profit or loss in each case worked out.

24. *Security Register.*—Securities held against the cash balances of estates or those which were received on behalf of Estates Fund or employees shall be shown in separate pages of this register, a few pages being allotted for each account. The record of interest due and realised in each half-year shall also be shown therein.

The register should contain a column for showing the nominal value of the securities.

25. *Subsidiary Advance Register.*—This book shall contain particulars of all advances from different estates made to lawyers, contractors, naibs and such other persons and of the manner in which these have been adjusted.

26. *Subsidiary registers.*—Such other registers may be maintained as the Official Receiver may from time to time, after consultation with the auditor, deem necessary.

By order of the Governor,

T. ROXBURGH,

Secy. to the Govt. of Bengal.

FINANCE DEPARTMENT.

Audit.

NOTIFICATIONS.

No. 948F.—22nd April 1939.—In exercise of the power conferred by clause (*a*) of sub-section (*2*) of section 265 of the Government of India Act, 1935, the Governor is pleased to make the following amendments in the Bengal Public Service Commission Regulations published with the Government of Bengal, Finance Department, notification No. 3552F., dated 1st April 1937, namely:—

Amendments.

1. For regulation 10 of the said Regulations the following shall be substituted, namely:—

"No pension shall attach to the office of Member as such, but in the case of a Member who at the date of his appointment is in the service of the Crown in India in a pensionable capacity, service as Member up to the date on which he retires or is superannuated from that service shall count for pension under the rules applicable to that service and shall, unless the Member be a Member of the Indian Civil Service, also count for the higher additional pension under article 475A, Civil Service Regulations."

2. For regulation 13, the following shall be substituted, namely:—

"A Member who, at the date of his appointment, was in the service of the Crown in India, and prior to that date had been admitted to the benefits of a Special or a Contributory Provident Fund maintained by Government shall, until he retires or is superannuated from that service, but for no longer, be eligible to continue to subscribe to the said fund on the same terms and conditions and subject to the same rules as are applicable to him in that service. Upon the said retirement or superannuation, the amount standing to his credit in the fund or the balance thereof after such deductions have been made as are authorised under the rules applicable to him shall, notwithstanding anything contained in the said rules, become payable to him and shall be paid in the manner provided in section 4 of the Provident Funds Act, 1925."

No. 949F.—22nd April 1939.—In exercise of the power conferred by clause (*a*) of sub-section (*2*) of section 265 of the Government of India Act, 1935, the Governor is pleased to make the following amendment in the

Bengal Public Service Commission Regulations, 1937, published with the Government of Bengal, Finance Department, notification No. 3552F., dated 1st April 1937, namely:—

Amendment.

For regulation 8 of the said Regulations, the following shall be substituted, namely:—

"8. A Member who at the date of his appointment is in the service of the Crown in India shall, until he retires or is superannuated from that service, continue to be governed by the leave rules applicable to him in that service, his service as Member counting for leave under those rules. After the date of such retirement or superannuation, he shall be governed by regulation 9 as if he were appointed a Member on the day following the said date."

This amendment shall have effect and shall be deemed always to have had effect as if it were made on 1st April 1937.

No. 974F.—25th April 1939.—In exercise of the powers conferred by clause (*b*) of sub-section (*2*) of section 241 of the Government of India Act, 1935, read with section 276 of the said Act, the Governor is pleased to make the following amendment in the Bengal Subordinate Services (Discipline and Appeal) Rules, 1936, namely:—

In rule 7 of the said rules the *Explanation* shall be numbered as *Explanation 1,* and after the *Explanation* as so numbered the following *Explanation* shall be added, namely:—

> "*Explanation 2.*—Non-selection for a selection post or selection grade is not a penalty within the meaning of this rule."

Budget.

NOTIFICATION.

No. 3581F.B.—25th April 1939.—Babu Sushil Kumar Mukharji, Deputy Secretary (Budget) to the Government of Bengal in the Finance Department, is granted leave on average pay for three months, under rule 81(*b*)(*ii*) of the Fundamental Rules, with effect from the 1st May 1939, or any subsequent date.

By order of the Governor,

R. L. WALKER,

Secy. to the Govt. of Bengal.

DEPARTMENT OF PUBLIC HEALTH AND LOCAL SELF-GOVERNMENT.

NOTIFICATION.

Calcutta.—No. 621M.—29th April 1939.—Whereas the Corporation of Calcutta have, by a resolution passed at their meeting held on the 15th March 1939, made a recommendation, under clause (*xviii*) of section 477 of the Calcutta Municipal Act, 1923 (Bengal Act III of 1923), that payment of grants by the Corporation to the Musafirkhana at 108, Lower Chitpore Road, is a matter likely to promote public health, safety and convenience.

Now, therefore, in exercise of the power conferred by the said clause, the Governor is pleased to declare that the said matter is one which is likely to promote the public health, safety and convenience within the meaning of the said clause.

By order of the Governor,

G. S. DUTT,

Secy. to the Govt. of Bengal.

Medical.

NOTIFICATION.

No. 826Medl.—25th April 1939.—It is hereby notified for general information that the period of two years commencing from the constitution of the General Council of State Faculty of Ayurvedic Medicine, within which any practising and, in the opinion of the Ayurvedic Council, duly qualified Kaviraj was permitted, on payment of the prescribed fees, to get his name entered in the register of registered practitioners, under the proviso to section 18 of the Statutes published with resolution No. 315Medl., dated the 2nd February 1937, is extended up to the 31st May 1939.

ERRATUM.

No. 835Medl.—27th April 1939.—In paragraph 2 of Resolution No. 691Medl., dated 1st April 1939, published at page 742, Part I of the *Calcutta Gazette* of the 6th idem, announcing the appointment of a Committee to assist Government in the drafting of the statutes of the proposed General Council and State Faculty of Homeopathic Medicine, Bengal, *for* "Dr. S. Z. Khan" in item (6) *read* "Dr. S. Z. Hossain".

By order of the Governor,

G. S. DUTT,

Secy. to the Govt. of Bengal.

Public Health.

NOTIFICATIONS.

Faridpur.—No. 568P.H.—29th April 1939.—Whereas the Governor is satisfied that the district of Faridpur is threatened with an outbreak of small-pox:

Now, therefore, in exercise of the power conferred by section 2A, read with sub-section (*1*) of section 2 of the Epidemic Diseases Act, 1897 (Act III of 1897), the Governor is pleased to prescribe the following temporary regulations for the prevention and control of small-pox and for the medical inspection, isolation, observation and surveillance of persons suffering from, or suspected of being infected with, small-pox in the said subdivision for a period of one month:—

Temporary regulations for the prevention and control of small-pox.

1. In these regulations, unless there is anything repugnant in the subject or context—

(*a*) "District Health Officer" means the Health Officer of the district appointed by the District Board under sub-section (*3*) of section 91 of the Bengal Local Self-Government Act of 1885 (Bengal Act III of 1885);

(*b*) "Sanitary Inspector" means a Sanitary Inspector appointed by the District Board under sub-section (*3*) of section 91 of the Bengal Local Self-Government Act of 1885;

(*c*) "Board" means a District Board constituted under the Bengal Local Self-Government Act of 1885;

(*d*) "Union Board" means a Union Board constituted under the Bengal Village Self-Government Act, 1919;

(*e*) "small-pox" means any disease accompanied by an eruption of vesicles or pustules;

(*f*) "patient" means a person suffering from or suspected to be suffering from small-pox;

(*g*) "medical practitioner" means any person practising the medical profession.

Notices.

2. If in any case the District Health Officer considers that the issue of a notice under regulation 20 is likely to lead to such an amount of delay as might facilitate the spread of small-pox, he may forthwith take such steps as he may think fit for carrying out the work, and shall thereafter, as soon as possible, issue a notice on the person concerned stating the reason why such work has been carried out.

3. If any measure which the District Health Officer has, by a notice issued under regulation 20, required to be carried out, be not carried out to his satisfaction within the time stated in the notice the District Health Officer shall be entitled to carry out the measure.

Costs and compensation.

4. (*1*) All expenses incurred in carrying out any work in pursuance of an order issued under these regulations shall be paid by the Board except in any case where the order directs a person to carry out any work in relation to property in his possession, in which case the expenses shall be paid by such person:

Provided that where the conditions, which led the District Health Officer to pass such an order, are not attributable to any act or default of the person in possession of the property, the Board may pay to such person the whole or a part of the expenses incurred by him in carrying out the order.

(2) The Board may recover all expenses incurred by the District Health Officer in carrying out the measure under regulation 3 from the person or persons to whom the notice was originally issued.

5. The Board shall pay adequate compensation to any person who has sustained substantial loss or damage by reason of anything done under these regulations:

Provided that no person shall receive any compensation for anything done or suffered under these regulations if he has failed to carry out an order issued under these regulations within the time specified in the order and to the satisfaction of the District Health Officer.

Location of disease.

6. When a case of small-pox occurs in a house, the nearest male relative in attendance upon the patient, or in the absence of any such relative the occupier of the house, or if the occupier be the patient, the senior male inmate of the house other than the patient of the house shall within twenty-four hours of the onset of the disease, give information regarding the occurrence of such case either personally or in writing or by means of the chaukidar or other village watchmen to the nearest Sanitary Inspector.

7. (1) Every medical practitioner called in to attend upon any case of small-pox shall forthwith give notice of the case by a special messenger to the nearest member of the outdoor staff of the Board and to the District Health Officer by post and the cost of such messenger in each case shall be defrayed by the Board.

(2) The doctor-in-charge of a hospital or a dispensary within the district shall forthwith give notice of any case of small-pox brought to such hospital or dispensary for treatment to the nearest Sanitary Inspector by a special messenger and to the District Health Officer by post, and the cost in each case shall be defrayed by the Board

8. Presidents of Union Boards in union board areas and thana officers in non-union board areas shall supply to the District Health Officer such periodical returns of cases of small-pox as he may from time to time call upon them to furnish.

9. The District Health Officer or an Assistant Health Officer or a Sanitary Inspector may examine any person who is, or suspected to be, suffering from small-pox or who, in his opinion, may be infected with or likely to spread small-pox.

Isolation of patients.

10. When the District Health Officer or an Assistant Health Officer or a Sanitary Inspector considers that the isolation of any patient is a precaution necessary for the protection of the neighbouring population, he shall order the patient to observe isolation any may order the nearest relative in attendance on the patient, or the occupier of the house in which the patient is staying to arrange for the isolation of the patient in such a manner and for such a time as may be approved by the District Health Officer.

He shall not direct the patient to be removed from the house unless it is, in his opinion, impossible to make proper arrangements for his isolation therein.

11. The District Health Officer or an Assistant Health Officer or a Sanitary Inspector may order that any person, who has been in contact with a person found to be suffering from small-pox, shall be segregated for a period not exceeding a fortnight in a manner and in a place to be approved by the District Health Officer.

12. The District Health Officer or an Assistant Health Officer or a Sanitary Inspector may order that any person who has been in contact with a person found to be suffering from small-pox shall be vaccinated or revaccinated within a time to be specified in the order.

13 No person shall enter any place wherein a patient is isolated under regulation 10 without the permission of the District Health Officer or an Assistant Health Officer or a Sanitary Inspector.

14. When a patient has been removed from a house for isolation under regulation 10, the Board shall provide for him free of charge a suitable place, with necessary attendants, diet, etc.

15. No person, who is or has been suffering from small-pox, shall leave the place where he has been staying until he has received from the District Health Officer or an Assistant Health Officer or a Sanitary Inspector written permission to do so.

15A. No person while suffering from evident symptoms of small-pox or in the convalescent state of the disease with scabs of pocks on his body shall expose himself in any street, road, public place, shop, bazar or any place used in common by persons other than members of the family or household to which such infected person belongs or shall move from place to place unless he is proceeding to a hospital for admission and treatment.

Miscellaneous.

16 The District Health Officer or an Assistant Health Officer or a Sanitary Inspector may require any person to allow to be carried out by such agency and within such time as may be specified in the order, such measures for the disinfection of any premises in the occupation of such person or for the disinfection or destruction of any of his personal effects, as the said officer or inspector may consider necessary.

16A The District Health Officer or an Assistant Health Officer or a Sanitary Inspector authorised by the District Health Officer in writing in that behalf may during the prevalence of any outbreak of small-pox order that any bazar, shop or other public place shall remain closed for such time as may appear to him to be necessary and may forbid the holding of any fair, *mela* or other gathering to which people from several villages commonly or periodically resort.

17. The District Health Officer or an Assistant Health Officer or a Sanitary Inspector may direct the owner or occupier of any premises to take steps to have vaccinated or revaccinated within a time to be specified in the order any person residing on such premises and under the control of such owner or occupier if the District Health Officer is of opinion that such person has been in contact with anyone suffering from small-pox.

18. The District Health Officer or an Assistant Health Officer or a Sanitary Inspector may forbid any person who has been a patient or who has to his knowledge been in contact with a patient to act as vendor of any article for such period as may be specified in the order.

18A. No person shall carry or permit to be carried in a public conveyance a patient except in the case where a patient is carried to a hospital with the following precautions against spreading the disease, namely:—

(*i*) that he is so well covered that the discharge and scabs from the lesions do not come directly into touch with the body of the conveyance;

(*ii*) that he is taken to the hospital direct and the conveyance does not halt at any other place for transacting any business; and

(*iii*) that excepting one or two attendants for the patient no other person is carried in the conveyance at the same time.

18B. Every conveyance in which a patient or a dead body of a person who has died of small-pox or any article that has been in contact with a patient is carried shall be disinfected before it is used again. The disinfection will be effected—

(*i*) in the case of a conveyance carrying a patient to hospital, by the authorities of the hospital before such conveyance leaves the hospital;

(*ii*) in the case of a conveyance carrying any clothing, bedding or other article of a patient to the disinfecting station, by the authorities of such station; and

(*iii*) in the case of a conveyance carrying a dead body to the burial or cremation ground, by the owner of the conveyance himself and such owner shall effect the disinfection with a strong solution of phenyle.

19. No person shall sell any article which has been in contact with a patient until it has been disinfected to the satisfaction of the District Health Officer or an Assistant Health Officer or a Sanitary Inspector.

19A. No person shall expose in any street, shop, bazar or any public place any clothing, bedding or other article which has been in contact with a patient or shall cause or suffer such articles to be carried in any public conveyance, but nothing in this regulation shall apply to a person who transmits any such article for the purpose of having the same disinfected with the following precautions against spreading the disease:—

(*i*) the article is so well covered with a cloth soaked in a strong solution of phenyle that it does not come directly into touch with the body of the conveyance;

(*ii*) the article is taken to the disinfecting station direct and the conveyance does not halt at any other place for transacting any business; and

(*iii*) excepting one attendant for the purpose of taking the infected article to the disinfecting station no other person is carried in the conveyance.

20. The District Health Officer or an Assistant Health Officer or a Sanitary Inspector may issue general orders that by a specified date certain sanitary precautions of a simple nature, such as lime-washing of houses, clearing of latrines or the removal of filth or rubbish shall be carried out to his satisfaction.

20A. No person shall carry or permit to be carried in a public conveyance the dead body of any person who has died of small-pox without the previous written permission of the District Health Officer or an Assistant Health Officer or a Sanitary Inspector and without taking the following precautions against spreading the said disease:—

(*i*) the dead body is so well covered with a cloth soaked in a strong solution of phenyle that the discharge and scabs from the lesions do not come directly into touch with the body of the conveyance;

(*ii*) the dead body is taken to the burial or cremation ground direct and the conveyance does not halt at any other place for transacting any business; and

(*iii*) excepting attendants for the dead body no other person is carried in the conveyance at the same time.

21. The District Health Officer or an Assistant Health Officer or a Sanitary Inspector may prohibit persons from retaining or selling clothes taken from the bodies of persons who have died of small-pox and may cause any such clothes to be destroyed.

22. No person shall, without the written permission of the District Health Officer, dispose of any corpse except by burning or burial.

23. The District Health Officer may approve burning or burial grounds and may by order direct either generally or specially in respect to any specified area, that corpses shall not be burned or buried at places other than those so approved by him.

24. Any person burning or causing to be burnt any corpse shall cause the same to be completely reduced to ashes and shall likewise cause the clothes or other articles brought with such corpse to be reduced to ashes.

25. The District Health Officer may direct that no person shall bury or cause to be buried any corpse, which in the opinion of the District Health Officer, is likely to spread small-pox, in a grave, not constructed of masonry and less than 6 feet deep.

26. The District Health Officer may order that no *dome* or other servant of the Board employed for the disposal of corpses shall withdraw from his duties without the permission of the District Health Officer unless such *dome* or other servant of the Board has given notice in writing not less than one month previously of his intention so to withdraw.

27. The District Health Officer or an Assistant Health Officer or a Sanitary Inspector may through any person authorised by such officer or inspector in that behalf seize and dispose of any corpse which in the opinion of the said officer or inspector is infected with or is likely to spread small-pox, unless the relatives or friends of the deceased person satisfy him that they are prepared and able to dispose of the corpse in a manner which will prevent the spread of small-pox.

28. (*1*) The District Health Officer or an Assistant Health Officer or a Sanitary Inspector may require any person who appears to be acquainted with facts in connection with any case or suspected case of small-pox to attend before him at a time to be stated in the order and

at any place not more than one mile from the place where such person resides or is staying when the order is issued, and such person shall appear as so required.

(*2*) When the person summoned to appear under paragraph (*1*) is a female who, by the custom of the country, does not appear in public, suitable precaution shall be taken to respect the said custom.

29. (*1*) The District Health Officer or an Assistant Health Officer or a Sanitary Inspector may examine orally any person who appears to be acquainted with the facts and circumstances of a case or suspected case of small-pox.

(*2*) When the person to be examined under paragraph (*1*) is a female who, by the custom of the country, does not appear in public, the officer shall take her statement under such conditions as shall admit of due respect of the said custom.

(*3*) Such person shall be bound to answer all questions relating to such case put to him or her by such officer, other than questions the answers to which would have a tendency to expose him or her to any criminal charge.

30. The District Health Officer or an Assistant Health Officer or a Sanitary Inspector may, with such assistants (if any) as he thinks fit, enter upon any land, or after two hours' notice in writing, into any premises or building used for human habitation at any time between sunrise and sunset for the purpose of carrying out any measure or making any enquiries authorised by these regulations.

31. The crew of any inland steam-vessel or boat which plies in any canal or river and other persons residing on such vessel or boat shall be subject to these regulations.

32. (*1*) All vaccinations under these regulations shall be performed gratuitously provided they be done (*a*) at such public vaccination stations as may be opened by the District Board or (*b*) by house to house visits in the case of such females as are by the custom of the country unable to attend at public vaccination stations and are too poor to pay fees.

(*2*) Persons desirous of being vaccinated in their own houses other than those specially exempted under sub-regulation (*1*) shall pay a fee of two annas for each vaccination for which they shall get a printed receipt: provided that the total amount of fees payable for any number of operations performed in one family at the same house and at the same time shall not exceed annas eight.

33. (*i*) Orders issued by the District Health Officer or an Assistant Health Officer or a Sanitary Inspector under these regulations shall be in writing.

(*ii*) The officer issuing such orders shall cause copies of them to be served upon any persons named in them.

(*iii*) The nearest relative of a patient or the occupier of the house in which the patient is staying shall, if a copy of the order under regulation 10 has been served upon him, give to the nearest Sanitary Inspector or to his office immediate notice of any disobedience of the order by the patient.

Faridpur.—No. 569P.H.—29th April 1939.—Whereas the Governor is satisfied that the district of Faridpur is threatened with an outbreak of cholera:

Now, therefore, in exercise of the power conferred by section 2A, read with sub-section (*1*) of section 2 of the Epidemic Diseases Act, 1897 (Act III of 1897), the Governor is pleased to prescribe the following temporary regulations for the prevention and control of cholera, and for the medical inspection, isolation, observation and surveillance of persons suffering from, or suspected of being infected with, cholera in the said district for a period of one month:—

Temporary regulations for the prevention and control of cholera.

1. In these regulations, unless there is anything repugnant in the subject or context:—

(*a*) "District Health Officer" means the Health Officer of the district appointed by the District Board under sub-section (*3*) of section 91 of the Bengal Local Self-Government Act of 1885 (Bengal Act III of 1885);

(*b*) "Sanitary Inspector" means a Sanitary Inspector appointed by the District Board under sub-section (*3*) of section 91 of the Bengal Local Self-Government Act of 1885;

(*c*) "Board" means a District Board constituted under the Bengal Local Self-Government Act of 1885;

(*d*) "Union Board" means a Union Board constituted under the Bengal Village Self-Government Act, 1919 (Bengal Act V of 1919);

(*e*) "suspected cholera" means any disease accompanied by vomiting and diarrhœa;

(*f*) "patient" means a person suffering from or suspected to be suffering from cholera;

(*g*) "medical practitioner" means any person practising the medical profession.

2. Whenever any land is held jointly by two or more persons, whether as owners or occupiers of that land, such persons shall be held jointly and severally liable for carrying out any measure ordered in a notice under these regulations, and the names of any one or more of such joint-holders may be entered upon such notice at the discretion of the District Health Officer and the District Health Officer shall not be bound to enter the names of all the joint-holders in the notice.

Notices.

3. If in any case the District Health Officer considers that the issue of a notice under these regulations is likely to lead to such an amount of delay as might facilitate the spread of cholera he may forthwith take such steps as he may think fit for carrying out the work, and shall thereafter, as soon as possible, issue a notice on the person concerned stating the reason why such work has been carried out.

4. If any measure which the District Health Officer has, by a notice issued under these regulations, required to be carried out, be not carried out to his satisfaction within the time stated in the notice the District Health Officer shall be entitled to carry out the measure.

Costs and compensation.

5. *(1)* All expenses incurred in carrying out any work in pursuance of an order issued under these regulations shall be paid by the Board except in any case where the order directs a person to carry out any work in relation to property in his possession, in which case the expenses shall be paid by that person :

Provided that where the conditions, which led the District Health Officer to pass such an order, are not attributable to any act or default of the persons in possession of the property, the Board may pay to such person the whole or a part of the expenses incurred by him in carrying out the order.

(2) The Board may recover all expenses incurred by the District Health Officer in carrying out the measure under regulation 4 from the person or persons to whom the notice was originally issued.

6. The Board shall pay adequate compensation to any person who has sustained substantial loss or damage by reason of anything done under these regulations:

Provided that no person shall receive any compensation for anything done or suffered under these regulations, if he has failed to carry out an order issued under these regulations within the time specified in the order and to the satisfaction of the District Health Officer.

Location of disease.

7. When a case of cholera or suspected cholera occurs in a house, the nearest male relative in attendance upon the patient, or in the absence of any such relative the occupier of the house, or if the occupier be the patient, some male inmate of the house shall, within twenty-four hours of the onset of the disease, give information regarding the occurrence of such case either personally or in writing or by means of the chaukidar or other village watchman to the nearest Sanitary Inspector.

8. *(1)* If information has not already been given under regulation 7, the medical practitioner called in to attend upon any case of cholera shall forthwith give notice of the case by special messenger to the nearest Sanitary Inspector and by post to the District Health Officer and the cost of such messenger in each case shall be defrayed by the Board.

(2) The doctor-in-charge of a hospital or a dispensary within the district shall forthwith give notice of any case of cholera brought to such hospital or dispensary for treatment to the nearest Sanitary Inspector by a special messenger and to the District Health Officer by post and the cost of such messenger in each case shall be defrayed by the Board.

9. Presidents of Union Boards in union board areas and thana officers in non-union board areas shall supply to the District Health Officer such periodical returns of cases of cholera as he may from time to time call upon them to furnish.

10. The District Health Officer or an Assistant Health Officer or a Sanitary Inspector may examine any person who is, or suspected to be, suffering from cholera or who, in his opinion, may be infected with or likely to spread cholera.

Isolation of patients and evacuation of houses, etc.

11. When the District Health Officer or an Assistant Health Officer or a Sanitary Inspector considers that the isolation of any patient is a precaution necessary for the protection of the neighbouring population, he shall order the patient to observe isolation and may order the nearest relative in attendance on the patient, or the occupier of the house in which the patient is staying, to arrange for the isolation of the patient in such a manner and for such a time as may be approved by the District Health Officer or an Assistant Health Officer or the Sanitary Inspector.

He shall not direct the patient to be removed from the house unless it is in his opinion impossible to make proper arrangements for his isolation therein.

12. The District Health Officer or an an Assistant Health Officer or a Sanitary Inspector may order that any person, who has in his opinion been exposed to infection from cholera, shall take such drugs in such quantities as may be specified by the District Health Officer or an Assistant Health Officer or Sanitary Inspector or shall submit himself to anti-cholera inoculation within a time to be specified in the order.

13. No person shall enter any place wherein a patient is isolated under regulation 11 without the permission of the District Health Officer or an Assistant Health Officer or a Sanitary Inspector.

14. The Board shall provide free of charge suitable places, with necessary attendants, medicine, diet and other necessaries for persons isolated under regulation 11: Provided that a private individual may provide places certified by the District Health Officer as being fit for the purpose of such isolation.

15. No person, who is or has been suffering from cholera, shall leave the place where he has been staying until he has received from the District Health Officer or an Assistant Health Officer or a Sanitary Inspector written permission to do so.

16. The District Health Officer or an Assistant Health Officer or a Sanitary Inspector may require any person to allow to be carried out by such agency and within such time as may be specified in the order, such measures for the disinfection or evacuation of any premises in the occupation of such person or for the disinfection or destruction of any of his personal effects, as the said officer or inspector may consider necessary.

16A. The District Health Officer or an Assistant Health Officer or a Sanitary Inspector authorised by the District Health Officer in writing in that behalf may during the prevalence of any outbreak of cholera order that any bazar, shop or other public place shall remain

closed for such time as may appear to him to be necessary and may forbid the holding of any fair, *mela* or other gathering to which people from several villages commonly or periodically resort.

17. The District Health Officer or an Assistant Health Officer or a Sanitary Inspector may direct the owner or occupier of any premises to cause to be inoculated with anti-cholera vaccine within a time to be specified in the order any person residing on such premises and under the control of such owner or occupier if the District Health Officer or an Assistant Health Officer or Sanitary Inspector is of opinion that such person has been exposed to infection from cholera.

18. The District Health Officer or an Assistant Health Officer or a Sanitary Inspector may forbid any person who has been a patient or who has, to his knowledge, been in contact with a patient, to act as vendor of any article for such period as may be specified in the order.

18A. No person shall carry or permit to be carried in a public conveyance a patient except in the case where a patient is carried with proper precautions to a hospital.

19. No person shall sell any article which has been in contact with a patient until it has been disinfected to the satisfaction of the District Health Officer or an Assistant Health Officer or a Sanitary Inspector.

19A. No person shall expose in any street, shop, bazar or any public place any clothing, bedding or other article which has been in contact with a patient or shall cause or suffer such articles to be carried in any public conveyance, but nothing in this regulation shall apply to a person who transmits with proper precautions against spreading the disease any such article for the purpose of having the same disinfected.

19B. No person shall carry or permit to be carried in a public conveyance the dead body of any person who has died of cholera without the previous written permission of the District Health Officer or an Assistant Health Officer or Sanitary Inspector, and without taking precautions against spreading the said disease.

Water-supply.

20. (*1*) When the District Health Officer or an Assistant Health Officer or a Sanitary Inspector is of opinion that the water in any well, tank, pool or other possible source of water-supply is contaminated or is likely to be contaminated, he may at once take such steps as he deems necessary to close such well, tank, pool or other source of water-supply, or may require the owner or occupier of land upon which such well, tank, pool or source of water-supply is situated, to take steps to close the same to the satisfaction of the District Health Officer or an Assistant Health Officer or the Sanitary Inspector, as the case may be, within such time as may be specified in the order.

(*2*) The District Health Officer or an Assistant Health Officer or a Sanitary Inspector may require such owner or occupier to keep closed during such a period as shall be specified in the order any well, tank, pool or other sources of water-supply closed under paragraph (*1*) of this regulation.

Explanation.—In this regulation, "to close" includes the placing of chaukidars to prevent access to the well, tank, pool or other source of water-supply.

21. When the District Health Officer or an Assistant Health Officer or a Sanitary Inspector is of opinion that the water in any well, tank, pool or source of water-supply is contaminated he may disinfect it or order its owner or occupier to disinfect it with such disinfectants as he may specify in such quantities and at such times as he may think fit.

22. The District Health Officer or an Assistant Health Officer or a Sanitary Inspector may prohibit persons from entering into or using for drinking, bathing, or any other purpose, during such period as may be specified in the order, the water in any well, tank, pool or other possible source of water-supply, which, in his opinion, is contaminated or likely to be contaminated.

23. The District Health Officer or an Assistant Health Officer or a Sanitary Inspector may, by an order published at such places as he may think fit, set apart any well, tank, part of a river, stream or channel not being private property, or being private property with the consent of the owner, for the supply of water for drinking or culinary purposes and may prohibit therein or within a distance therefrom to be stated in the order all bathing, washing of clothes or animals, or other acts calculated to pollute the water; and may similarly set apart any well, tank part of a river, stream or channel for the purpose of bathing or for the purpose of washing animals or clothes or for any other purpose connected with the health and cleanliness of the people using such water-supply.

24. The District Health Officer or an Assistant Health Officer or a Sanitary Inspector may prohibit persons from easing themselves, or throwing, depositing or discharging any rubbish, sewage or offensive matter, into any well, tank, pool or other source of water-supply, which is used by the public, or within such a distance from such well, tank, pool or source of water-supply as he may fix.

Conservancy and sewage disposal.

25. The District Health Officer or an Assistant Health Officer or a Sanitary Inspector may (1) prohibit the committal or continuance of any nuisance, or (2) require the person causing any nuisance or the person occupying the premises on which any nuisance exists to remove such nuisance.

Explanation.—In this regulation, "nuisance" means anything which in the opinion of the District Health Officer or an Assistant Health Officer or Sanitary Inspector is likely to spread or to cause the outbreak of cholera.

26. Whenever the District Health Officer or an Assistant Health Officer or a Sanitary Inspector is satisfied that the condition of any privy, urinal, drain, sewer or cesspool, is such as to cause risk of spreading cholera to the inhabitants of the neighbourhood he may order the occupier of the land in which such privy, urinal, drain, sewer or cesspool is situated to disinfect, or to allow an officer of the Board to disinfect, the same with such disinfectants in such quantities and at such time as the said officer or inspector shall think fit.

27. The District Health Officer or an Assistant Health Officer or a Sanitary Inspector may for the prevention of the outbreak or spread of cholera order the owner or occupier of any land to repair or make efficient to the satisfaction of that officer or inspector any drain, sewer, privy, urinal or cesspool which is situated upon such land or to remove any such drain, sewer, privy, or urinal or close any such cesspool within such time as may be fixed by the said officer or inspector.

Miscellaneous.

28. The District Health Officer or an Assistant Health Officer or a Sanitary Inspector may during the prevalence of any outbreak of cholera order that any market, shop or other public place shall remain closed for such time as may appear to him to be necessary and may forbid the holding of any fair, *mela* or other gathering to which people from several villages commonly or periodically resort.

29. The District Health Officer or an Assistant Health Officer or a Sanitary Inspector may require the owner or occupier of any land to clear and remove, within the period specified in the order, any vegetation upon such land the existence of which in the opinion of the said officer or inspector conduces to the committing of nuisances upon such land.

30. The District Health Officer or an Assistant Health Officer or a Sanitary Inspector may issue general orders that by a specified date certain sanitary precautions of a simple nature, such as lime-washing of houses, clearing of latrines or the removal of filth or rubbish shall be carried out to his satisfaction.

31. The District Health Officer or an Assistant Health Officer or a Sanitary Officer may prohibit persons from retaining or selling clothes taken from the bodies of persons who have died of cholera and may cause any such clothes to be destroyed.

32. No person shall, without the written permission of the District Health Officer or an Assistant Health Officer or a Sanitary Inspector, dispose of any corpse except by burning or burial.

33. The District Health Officer may approve burning or burial grounds and may by order direct either generally or specially in respect to any specified area, that corpses shall not be burned or buried at places other than those so approved by him.

34. Any person burning or causing to be burnt any corpse shall cause the same to be completely reduced to ashes, and shall likewise cause the clothes or other articles brought with such corpse to be reduced to ashes.

35. The District Health Officer may direct that no person shall bury or cause to be buried any corpse which, in the opinion of the District Health Officer, is likely to spread cholera in a grave, not constructed of masonry and less than six feet deep.

36. The District Health Officer may order that no *dome* or other servant of the Board employed for the disposal of corpses shall withdraw from his duties without the permission of the District Health Officer unless such *dome* or other servant of the Board has given notice in writing not less than one month previously of his intention so to withdraw.

37. The District Health Officer or an Assistant Health Officer or a Sanitary Inspector may through any person authorised by such officer or inspector in that behalf seize and dispose of any corpse, which in the opinion of the said officer or inspector, is infected with or is likely to spread cholera, unless the relatives or friends of the deceased person satisfy him that they are prepared and able to dispose of the corpse in a manner which will prevent the spread of cholera.

38. (1) The District Health Officer or an Assistant Health Officer or Sanitary Inspector may require any person who appears to be acquainted with facts in connection with any case of cholera or suspected cholera to attend before him at a time to be stated in the order and at any place not more than one mile from the place where such person resides or is staying when the order is issued, and such person shall appear as so required.

(2) When the person summoned to appear under paragraph (1) is a female who, by the custom of the country, does not appear in public suitable precaution shall be taken to respect the said custom.

39. (1) The District Health Officer or an Assistant Health Officer or a Sanitary Inspector may examine orally any person who appears to be acquainted with the facts and circumstances of a case of cholera or suspected cholera

(2) When the person to be examined under paragraph (1) is a female who, by the custom of the country, does not appear in public, the officer shall take her statement under such conditions as shall admit of due respect to the said custom.

(3) Such person shall be bound to answer all questions relating to such case put to him or her by such officer, other than questions the answers to which would have a tendency to expose him or her to any criminal charge.

40. The District Health Officer or an Assistant Health Officer or a Sanitary Inspector may, with such assistants (if any), as he thinks fit, enter upon any land, or after two hours' notice in writing, into any premises or building used for human habitation at any time between sunrise and sunset for the purpose of carrying out any measure or making any enquiries authorised by these regulations.

41. The crew of any inland steam vessel or boat which plies in any canal or river and other persons residing on such vessel or boat shall be subject to these regulations.

42. All inoculations under these regulations shall be performed gratuitously.

43. (i) Orders issued by the District Health Officer or an Assistant Health Officer or a Sanitary Inspector under these regulations shall be in writing.

(ii) The officer issuing such orders shall cause copies of them to be served upon any persons named in them.

(iii) The nearest relative of a patient or the occupier of the house in which the patient is staying shall, if a copy of the order under regulation 11 has been served upon him, give to the nearest Sanitary Inspector or to his office, immediate notice of any disobedience of the order by the patient.

G. S. DUTT,

Secy. to the Govt. of Bengal.

DEPARTMENT OF COMMUNICATIONS AND WORKS (COMMUNICATIONS AND BUILDINGS).

Establishment.

NOTIFICATION.

No. 32.—25th April 1939.—In supersession of this department notification No. 28, dated the 31st March 1939, Mr. Upendra Nath Mukharji, Executive Engineer, Hijli Division in the Central Circle, was allowed, under rule 81(*b*)(*ii*) of the Fundamental Rules, leave on average pay for five days from the 11th to the 15th April 1939.

J. R. BLAIR,

Secy. to the Govt. of Bengal.

DEPARTMENT OF COMMUNICATIONS AND WORKS.

Irrigation.

NOTIFICATIONS

No. 18-I.—28th April 1939.—The following draft rules, which, in exercise of the power conferred by section 11 of the Canals Act, 1864 (Bengal Act V of 1864), the Governor proposes to make for providing a control station at Namkhana for the recording of names and other particulars of steamers and other vessels plying in the line of navigation known as the Sundarbans Steamer Route as defined in the Irrigation Department notification No. 230, dated the 23rd July 1895, are hereby published for the information of persons likely to be affected thereby.

2. Any objection or suggestion with respect to the draft rules should reach the undersigned not later than the 9th June 1939:—

Draft Rules.

1. There shall be a control station at Namkhana at the junction of the river Hetalia Doania, Doagra Channel and Gheaputty khal, and two control officers shall be posted at the said station, whose duty will be to record in a register to be maintained for the purpose the names and the particulars referred to in rule 3 of all steamers, flats or barges towed by such steamers and square built boats plying in the Sundarbans Steamer Route.

2. Every vessel referred to in rule 1 passing through the Sundarbans Steamer Route shall stop at Namkhana for the purpose of its record being kept by the control officer.

3. After the vessel has been stopped the Serang of the vessel shall shout out the name of the vessel with name of the owner or owners as also the address of the owner or owners, as the case may be.

4. For any infringement of rules 2 and 3 the person in charge of the vessel or other person in fault shall be punishable with fine not exceeding fifty rupees.

No. 19-I.—28th April 1939.—The following draft of an amendment, which, in exercise of the power conferred by section 11 of the Canals Act, 1864 (Bengal Act V of 1864), the Governor proposes to make in the rules for the lines of navigation known as the Calcutta and Eastern Canals, Tolly's Nullah and Sundarbans Steamer Route published under notification No. 16-I., dated the 14th April 1924, is hereby published for the information of persons likely to be affected thereby.

2. Any objection or suggestion with respect to the draft amendment should reach the undersigned not later than the 9th June 1939:—

Draft amendment.

In rule 26 of the said rules for the words "Calcutta Canals or Tolly's Nullah" *substitute* the words "Calcutta Canals, Tolly's Nullah or Sundarbans Steamer Route".

No. 16-I.—20th April 1939.—The following draft amendments which, in exercise of the powers conferred by section 11 of the Canals Act, 1864 (Bengal Act V of 1864), the Governor proposes to make in the rules for the line of navigation known as the Madaripur Bhil Channel and the Lower Kumar river, published under notification No. 5-I., dated the 17th July 1928, are published for the information of persons likely to be affected thereby.

2. Any objection or suggestion with respect to the draft amendments should reach the undersigned not later than the 1st June 1939:—

Draft amendments.

1. For rule 24 of the said rules the following shall be substituted, namely:—

24. When a red cone is hoisted at Haridaspur, upward bound power-driven vessels except launches to which no raft, flat or other vessel is attached shall stop and make fast in the entrance channel When a white ball is exhibited, vessels may proceed.

2. For rule 25 of the said rules the following shall be substituted, namely:—

25. When a red cone is hoisted at Tentulia, downward bound power-propelled vessels except launches to which no raft, flat or other vessel is attached shall stop above the toll station until a white ball is exhibited, when they may proceed

3. For rule 26 of the said rules the following shall be substituted, namely:—

26 Downward bound power-propelled vessels except launches to which no raft, flat or other vessel is attached shall stop in the Areal Khan river when a red cone is hoisted at the mast below the entrance to the Kumar river When a white ball is hoisted, they may proceed

4. For rule 27 of the said rules the following shall be substituted, namely:—

27. Upward bound power-propelled vessels except launches to which no raft, flat or other vessel is attached shall stop when a red cone is exhibited at Ghatmanjhi. When a white ball is raised, they may proceed.

5. After rule 27 of the said rules the following rule shall be inserted, namely:—

27A. (*1*) Downward bound launches passing the mast below the entrance to the Lower Kumar river shall, when a red cone is displayed thereon, give way to upward bound vessels on the restricted line of navigation, and upward bound launches passing the signal station at Ghatmanjhi shall, when a red cone is displayed, give way to downward bound vessels on the said line.

(*2*) Except for reasons beyond the control of the person in charge no vessel shall remain in the restricted line of navigation for more than two hours.

Explanation.—For the purposes of this rule the restricted line of navigation means the channel of the Lower Kumar river between its junction with the Areal Khan and the signal station at Ghatmanjhi

6. In rule 42 of the said rules after the figure "27" the figure and letter "27A" shall be inserted.

No. 17-I.—22nd April 1939.—It is hereby notified for general information that in exercise of the powers conferred by sections 6 and 11 of the Canals Act, 1864 (Bengal Act V of 1864), the Governor intends to make the following amendment in the rules and schedules of rates of tolls for the Midnapore Canal with branch to Narayangarh (published in notification No. 5, dated the 19th June 1917, in Part I of the *Calcutta Gazette* of the 20th idem), as subsequently amended, in supersession of notification No. 1-I., dated the 6th January 1934 (published at page 87 of Part I of the *Calcutta Gazette* of the 11th idem).

2. Any objection or suggestion with respect to the draft amendment should reach the undersigned not later than the 9th June 1939:—

Draft amendment.

For the schedule of rates of tolls to be charged on the Midnapore Canal and the Narayangarh distributary, substitute the following.—

"*Schedule of rates of tolls to be charged on the Midnapore Canal and the Narayangarh distributary*

Entering from both the east and the west

Description	Range I 7 miles Uluberia to Bansberia or *vice versa*	Range II 11 miles, Dainan to Panskura or *vice versa*	Range IV 11 miles, Panskura to Balichak or *vice versa*	Range V 13½ miles, Balichak to Mohanpur or 26 miles, Balichak to Narayangarh distributary *via* Krishtanagar or 19½ miles, Mohanpur to Narayangarh distributary *via* Krishtanagar or *vice versa*
	Rs a	Rs a	Rs a	Rs a p
Loaded vessel, per 100 maunds	0 8	0 12	0 12	1 4 0
Empty vessel, per 100 maunds.	0 4	0 6	0 6	0 10 0
Timber in rafts or loose, per timber	0 2	0 2	0 2	0 3 0
Piles in rafts or loose, per 100 piles	1 0	1 0	1 0	1 10 0
Bamboos in floats, per 100	0 4	0 4	0 4	0 6 6
Cocoanut rafts in floats, per 100 cocoanuts	0 2	0 3	0 3	0 5 0

Note.—Toll will be realised at Uluberia, Bansberia, Dainan, Panskura and Balichak toll stations"

No 13-I.—6th April 1939.—It is hereby notified for general information that in exercise of the powers conferred by sections 6 and 11 of the Canals Act, 1864 (Bengal Act V of 1864), the Governor intends to make the following rules and fix the following rates of tolls for the line of navigation known as the Surjamani khal in the district of Bakarganj and as defined in the notification No. 10-I., dated the 6th April 1939.

2. Any objection or suggestion with respect thereto should reach the undersigned before the 29th May 1939:—

Rules and rates of tolls.

1. Every vessel on entering the channel and before passing the gate at either end or even when entering the channel from a side khal between the gates shall be liable to measurement for the purpose of ascertaining the tolls payable; in case of any reasonable doubt arising, a vessel may be measured again by any person appointed by the district board of Bakarganj on this behalf.

2 Vessels for the purpose of determination of maundage shall be divided into two classes as below.—

Class I—To include all vessels of the types of country boats, including saltees and hapors (fish cages), house boats, kosh boats, green boats, and other similar types of boats.

Class II—To include steam boats, motor boats, flats, and barges and other square-built vessels.

3. The maundage of every vessel, whether laden or empty, shall, for the purpose of the Canals Act and of these rules, be determined by the following measurements:—

Class I.

A The product of one quarter of the length of the vessel from stem to stern, measured along the water line, multiplied by the interior greatest breadth of the vessel, multiplied by the depth from the water line to the interior bottom of the vessel, is to be taken as equal to the number of maunds upon which tolls shall be levied

B The measurement of the length is to be made in feet, rejecting inches, the measurement of breadth and depth is to be made in feet and quarters of a foot, rejecting any remainder of less than a quarter of a foot.

C The maundage on which the amount of toll is calculated shall be reckoned to the nearest integral multiple of 12½ maunds, any remainder of less than 12½ maunds being rejected In the case of vessels exceeding 500 maunds by measurement, the maundage shall be reckoned to the nearest integral multiple of 50 maunds, rejecting any remainder of less than 50 maunds

D *Saltees*—The product of one quarter of the inside length of the vessel, measured along the centre line from stem to stern, multiplied by the interior greatest breadth of the vessel, multiplied by the greatest depth measured from the top to the interior bottom of the vessel, is to be taken as equal to the number of maunds upon which tolls shall be levied

Class II

For vessels of class II the number of maunds obtained by the system of measurement prescribed for vessels of class I shall be increased by one-half For vessels of this class above 5,000 maunds measurement, the maundage shall be reckoned to the nearest integral multiple of 500 maunds, rejecting any remainder of less than 500 maunds In the case of steamers and motor boats the maundage determined as above shall be reduced by one-third as an allowance of engine space.

For vessels of class II which are furnished with reliable way bills the gross maundage of cargo shown by the way bills, or in the case of steamers the maundage obtained from multiplying the registered tonnage of the steamer by 27, may, at the option of the employer of the vessel or the steamer (as the case may be), be taken as the maundage on which tolls will be charged

4 After the measurement the person in charge of the vessel shall be provided with a slip showing the maundage to be charged which shall be presented at the toll office where he will be provided with a ticket, after payment of toll, which will permit the vessel to pass the gate or proceed through the channel

5 Every ticket shall have entered on it the name of the serang, manjhee or other person in charge of the vessel, the date of entry, the maundage, the cargo, the amount of toll charged and the number of days for which the ticket remains current.

6. All tolls are payable on demand and shall be paid at the toll office before a vessel is permitted to proceed.

7. The ticket shall be kept on board the vessel and in possession of the person in charge of the vessel and shall be produced for inspection when demanded by the person authorised to collect tolls, or by any officer to whom such person is subordinate If on demand the

ticket is not produced, such person or officer shall assess the tollage as provided in rules 3 and 12 and shall require payment of toll, and unless and until the toll is paid, or the original ticket or a duplicate is produced as evidence that toll has already been paid, the vessel shall be liable to seizure and detention under the provisions of section 9 of the Act.

8. Duplicates of lost tickets, of which the numbers and dates can be satisfactorily established, will be granted by the collector of tolls on payment of a fee equal to one quarter of the total tollage, subject to a minimum fee of one anna per ticket.

9. All vessels, whether the property of the Crown, of the district board or other local bodies, or of private persons, are liable for toll except those specially exempted under these rules or by a resolution passed by the district board of Bakarganj from time to time.

10. The canal may be closed once a year for effecting the necessary repairs to it on seven days' notice of the intention so to close it being given; but in the event of any sudden emergency the canal may be closed at any time without prior notice, and no claim in such case by owners of vessels or others for compensation on account of detention shall be entertained.

11. No rafts exceeding 50 feet in length or 5 feet in breadth shall be permitted to enter the canal.

12. The rates of toll shall be as follows:—

(1) On all vessels, empty or laden, per hundred maunds—Eight annas.

(2) On all vessels, empty or laden, for 12½ maunds or less—One anna.

(3) On rafts of bamboos, grass, timber or other similar articles not exceeding 50 feet in length and 5 feet in breadth—Four annas each raft.

Tolls shall be levied at Dwipasa and Bauphal.

13. For boats frequently using the canal, such as boats carrying passengers, grass or perishable articles monthly tickets will be issued at ten times the ordinary toll.

14. Every vessel which has paid toll shall be allowed to remain in the canal for three days inclusive of the days of entry into and leaving the canal. A vessel remaining in any part of the canal longer than three days shall be charged demurrage equal to one-half of the toll for each day in excess of three days. No vessel shall be permitted to remain in the canal for more than one month, *i.e.*, provided that this rule shall not apply to vessels holding monthly tickets under rule 13 above, which may remain in the canal for more than three days without payment of demurrage but not for more than one month at a time.

15. No vessel carrying exclusively police officers or servants, soldiers or officers of the Army in India, post mail runners, officers of the Department of Communications and Works (Irrigation) on duty, or officers or servants of the toll office for the canal referred to in these rules while on duty, shall be liable for toll in the canal.

16. Any matter relating to the mode of collection of tolls and other relevant points, not provided for in these rules, shall be decided by the district board of Bakarganj at a meeting and such decision shall be subject to the approval of the Provincial Government.

By order of the Governor,

J. R. BLAIR,

Secy. to the Govt. of Bengal.

DEPARTMENT OF COMMERCE AND LABOUR.

Commerce.

NOTIFICATION.

No. 1316Com.—22nd April 1939.—The following draft of amendments, which, in exercise of the powers conferred by section 29 of the Indian Trade Unions Act, 1926 (XVI of 1926), the Governor proposes to make in the Bengal Trade Union Regulations, 1927, published under notification No. 2188Com., dated the 24th March 1927, as subsequently amended, is published, as required by sub-section (*1*) of section 30 of the said Act, for the information of persons likely to be affected thereby.

II. The draft amendments will be taken into consideration on or after the 5th August 1939, and any objection or suggestion with respect thereto which may be received by the undersigned before that date will be duly considered:—

Draft amendments.

1. After regulation 3 of the said regulations the following regulation shall be inserted, namely:—

"3A. When the Registrar calls for further information from a trade union under sub-section (*1*) of section 7, the Secretary of such union shall, if the Registrar so requires, supply such information by allowing the Registrar (or any person deputed by him in this behalf) to inspect any document, register or other paper of the union."

2. For regulation 6 of the said regulations, the following regulation shall be substituted, viz.:—

"6. *Cancellation of registration.*—The application of a trade union for the withdrawal or cancellation of a certificate of registration shall be in Form D. The application shall be verified and duly signed by the President or Secretary or any seven members of the Trade Union."

3. In regulation 7 of the said regulations, for the words "any officer of the union" the words "any officer or member of the union, or take such other steps as he may consider necessary" shall be substituted.

4. After regulation 7 of the said regulations the following regulation shall be inserted, namely:—

"7A. The Registrar may call upon a trade union to supply any information or to produce any documents or registers, and may inspect or cause to be inspected the office of the trade union for the purpose of being satisfied that no action under clause (*b*) of section 10 is called for against the union. He may take these steps periodically or as and when he may deem necessary."

5. To sub-regulation (*4*) of regulation 19 of the said regulations, the following shall be added, viz.:—

"other than the members of the executive of the union. Before the audit is entrusted to such members, proof of their competency to audit shall be furnished to the satisfaction of the Registrar."

6. After regulation 23 of the said regulations the following regulation shall be added, namely:—

"24 A notice containing extracts from the rules of the trade union providing for the time of inspection of its list of members and account books under section 20 shall be hung up in a conspicuous place in its office".

7. In Form A of the forms appended to the said regulations—

(*a*) to paragraph 3, the following shall be added, viz:—

"and has on its roll on the date of this application members",

(*b*) in the note at the end of Schedule I, after the word "executive", the words "including all honorary or temporary members" shall be inserted

8 For Form D of the forms appended to the said regulations, the following form shall be substituted, viz

FORM D.

Application for the withdrawal/or cancellation of the certificate of registration.

[Section 10(*a*) and regulation 6]

Name of trade union ..

Register No . .

The abovenamed trade union hereby applies for the withdrawal (or cancellation) of the certificate of registration issued to it A statement of the reasons for the cancellation (or withdrawal) of the certificate of registration, duly signed by the undersigned, is enclosed

*2 This decision was reached at a general meeting of the union held on the and a copy of the resolution of the meeting embodying this decision and authorising the undersigned to make this application, duly attested by the Chairman of the meeting, is also enclosed

Or

*2 A majority of the members of the union are in favour of this application

3 The undersigned declare (or declares) that the statements made herein are true to the best of their (or his) knowledge and belief

Registered Office

Date

President
or
Secretary
or
Any seven members

To

The Registrar of Trade Unions, Bengal

*Score through the paragraph not required.

9. For Form H of the forms appended to the said regulations, the following form shall be substituted, viz.:—

FORM H.

Annual Return prescribed under section 28 of the Indian Trade Unions Act, 1926, for the year ending 31st March 19 .

Name of union..

Registered head office...

Number of certificate of registration ....

I	Return to be made by federations of trade unions	1 Number of unions affiliated at the beginning of the year	
		2 Number of unions joining during the year	
		3 Number of unions by which subscriptions due have been paid up in full	
		4 Number of unions disaffiliated during the year	
		5 Number of unions affiliated at the end of the year	
II	Return to be made by individual trade unions	1 Number of members on books at the beginning of the year	
		2 Number of members admitted during the years (add)	
		3 Together	
		4 Number of members by whom subscriptions due have been paid up in full	
		5 Number of members who left during the year (deduct)	
		6 Total number of members on books at the end of the year	
		7 Males	
		8 Females	
		9 Number of members contributing to Political Fund	

A copy of the rules of the trade union corrected up to the date of despatch of this return is appended The alterations shown in the rules have/have not been registered

....

Secretary.

Dated the..............................

Statement of Liabilities and Assets on the day of 19 .

Liabilities	Rs	A	P	Assets	Rs	A	P
Amount of general fund				Cash			
Amount of political fund				In hands of Treasurer			
Loans from				In hands of Secretary			
				In hands of			
				In the Bank			
				In the Bank			
				Securities as per list below			
				Unpaid subscriptions due			
Debts due to				Loans to			
				Immovable property			
				Goods and furniture			
Other liabilities (to be specified)				Other assets (to be specified)			
Total Liabilities				Total Assets			

List of Securities.

Particulars	Nominal value.	Market value at date on which accounts have been made up	In hands of

....

Treasurer.

General Fund Account.

Income.	Rs.	A.	P.	Expenditure.	Rs.	A.	P.
Balance at beginning of year ..				Salaries, allowances and expenses of officers.			
Contributions from members at per member.				Salaries, allowances and expenses of establishment.			
Donations				Auditors' fees			
Sale of periodicals, books, rules, etc.				Legal expenses			
Interest on investments ..				Expenses in conducting trade disputes.			
Income from miscellaneous sources (to be specified).				Compensation paid to members for loss arising out of trade disputes.			
....				Funeral, old age, sickness, unemployment benefits, etc.			
....				Educational, social and religious benefits.			
....				Cost of publishing periodicals			
....				Rents, rates and taxes ..			
....				Stationery, printing and postage			
				Expenses incurred under section 15(j) of the Indian Trade Unions Act, 1926 (to be specified).			
				....			
				....			
				....			
				Other expenses (to be specified)			
				....			
				....			
				....			
				Balance at end of year			
Total ..				Total ..			

Political Fund Account.

Income.	Rs.	A.	P.	Expenditure.	Rs.	A.	P.
Balance at beginning of year ..				Payments made on objects specified in section 16 (2) of the Indian Trade Unions Act, 1926 (to be specified).			
Contribution from members at per member				....			
				....			
				....			
				....			
				....			
				....			
				....			
				....			
				....			
				Expenses of management (to be fully specified)			
				Balance at end of year .			
Total ..				Total .			

Treasurer.

Auditor's Declaration.

The undersigned, having had access to all the books, and accounts of the Trade Union, and having examined the foregoing statements and verified the same with the account vouchers relating thereto, now sign the same as found to be correct, duly vouched and in accordance with the law, subject to the remarks, if any, appended hereto.

Auditor.

The following changes of officers have been made during the year :—

Officers Relinquishing Office.

Name	Office	Date of relinquishing office.

Officers Appointed.

Name	Age	Office	Address	Occupation	Date of appointment

....

Secretary.

A complete list of officers holding office on the 31st March 19 (*i.e.*, ending the year of the return), including honorary officers is given below :—

Name	Age	Office	Address	Occupation	Date of appointment
1	2	3	4	5	6

Registered address.......................

....

....

Signature of Secretary.

Dated the . 19

Marine.

NOTIFICATION.

No. 6Mne.—25th April 1939.—In exercise of the power conferred by section 19 of the Inland Steam Vessels Act, 1917 (I of 1917), the Governor is pleased to make the following amendment in the rules relating to the survey of inland steam vessels published under this department notification No. 50Mne., dated the 22nd November 1930, as amended by notifications No. 31Mne., dated the 21st November 1932, and No. 27Mne., dated the 8th November 1935:—

Amendment.

In the Survey Certificate Form 4C, substitute the words "within smooth water limits for journeys not exceeding one and a half hours" for the words "within the limits of the Port of Calcutta" in the sentence "For an inland steam or motor vessel authorised their place of work".

By order of the Governor,

A. HUGHES,

Joint Secy. to the Govt. of Bengal.

REVENUE DEPARTMENT.

Land Revenue.

NOTIFICATIONS.

Howrah.—No. 4947L.R.—26th April 1939.—Babu Sachindra Mohan Guha, Sub-Deputy Collector and Assistant Settlement Officer, Howrah, is allowed leave on average pay, under rule 81(*b*)(*ii*) of the Fundamental Rules, for three months with effect from the 16th May 1939.

Bogra.—No. 4973L.R.—27th April 1939.—Under the provisions of section 3(*14*) of the Bengal Tenancy Act, 1885 (Act VIII of 1885), Babu Kedar Nath Maiti, Manager of the Joypur Crown Estates in the district of Bogra, is authorised to discharge, within his jurisdiction, the functions of a Revenue Officer under Chapter X of that Act, so far as they relate to surveys and the preparation of record-of-rights.

No. 4975L.R.—27th April 1939.—In exercise of the power conferred by section 39 of the Bengal Cess Act, 1880 (Act IX of 1880), the Governor is pleased to determine that the public works cess for the year 1939-40 shall be levied in every district of the Presidency of Bengal except the districts of Khulna and Jessore at the rate of 6 pies on each rupee of the annual value of lands and of the annual net profits from mines, quarries, tramways, railways and other immovable property (except such as may have been exempted under section 2 of the said Act) ascertained respectively as in the said Act prescribed.

Malda.—No. 5056L.R.—28th April 1939.—Maulvi Saiyid Abdul Majid, Deputy Magistrate and Deputy Collector, Malda, is allowed leave on average pay for one month, under rule 81(*b*) (*ii*) of the Fundamental Rules, with effect from the date on which he may avail himself of it.

Land Acquisition.

NOTIFICATIONS.

Dacca.—No. 4854L.A.—25th April 1939.—Whereas it appears to the Governor that land is likely to be required to be taken by Government at the expense of the Dacca Municipality for a public purpose, viz., for construction of a sewer line at Dhopkhola Narindia in the mahalla of Dhopkhola Narindia, ward No. 3, in the town of Dacca, thana Sutrapur, pargana Jafaruzial Tappe Narindia, district Dacca, it is hereby notified that for the above purpose a piece of land comprising part of cadastral plot No. 5 and measuring, more or less, 0·0128 of an acre, is likely to be required within the aforesaid mahalla of Dhopkhola Narindia.

This notification is made, under the provisions of section 4 of Act I of 1894, to all whom it may concern.

A plan of the land may be inspected in the office of the Collector of Dacca.

In exercise of the powers conferred by the aforesaid section, the Governor is pleased to authorise the officers for the time being engaged in the undertaking, with their servants and workmen, to enter upon and survey the land and do all other acts required or permitted by that section.

Any person interested in the above land who has any objection to the acquisition thereof, may, within thirty days after the date on which public notice of the substance of this notification is given in the locality file an objection in writing before the Collector of Dacca.

Burdwan.—No. 4883L.A.—25th April 1939—Whereas it appears to the Governor that additional land is likely to be required to be taken by Government at the public expense for a public purpose, viz., for constructing the khalashi shed on embankment of distributary No. 9, branch canal, Damodar canal project, in the village of Narayanpur, jurisdiction list No. 25, thana Bhatar, pargana Burdwan, district Burdwan, it is hereby notified that for the above purpose a piece of land comprising part of cadastral plot No. 1805, and measuring, more or less, 0·024 of an acre, is likely to be required within the aforesaid village of Narayanpur.

This notification is made, under the provisions of section 4 of Act I of 1894, to all whom it may concern.

A plan of the land may be inspected in the office of the Special Land Acquisition Officer, Burdwan, as well as in that of the Executive Engineer, Damodar Canal Division, Burdwan.

In exercise of the powers conferred by the aforesaid section, the Governor is pleased to authorise the officers for the time being engaged in the undertaking, with their servants and workmen, to enter upon and survey the land and do all other acts required or permitted by that section.

In exercise of the powers conferred by section 17(*4*) of the Land Acquisition Act, I of 1894, as amended by Act XXXVIII of 1923 the Governor is pleased to direct that the provisions of section 5A of the Act shall not apply to this area which is entirely arable.

Jessore.—No. 4940L.A.—26th April 1939—Whereas it appears to the Governor that land is likely to be required to be taken by Government at the public expense for a public purpose, viz., for the improvement of the Jhenidah-Magura Road, Section II, in the villages of Sachani Routara, Khalimpur, Hazrapur and Ichakhanda, jurisdiction list Nos. 105, 104, 102 and 100, respectively, thana Magura, pargana Mahammadshahi, district

Jessore, it is hereby notified that for the above purpose several pieces of land comprising—

Portions of cadastral survey plots Nos. 136, 137, 200, 199, 168, 169, 198, 197, 195, 194, 193, 192, 191, 170, 171, 173, 174, 190, 189, 188, 220, 221, 340, 176, 180, 186, 185, 184, 183, 341, 425, 362, 363, 334, 333, 332, 331, 330, 342, 416, 417, 419, 420, 327, 311, 310, 309, 308, 306, 433, 434, 438, 439, 440, 441, 460, 462, 464, 465, 466, 767, 771, 770, 799, 798, 797, 796, 793, 790, 791, 831, 833, 834, 835, 836, 837, 1659, 1662, 1661, 1660, 1658, 1657, 1651, 1669, 1670, 1650, 1649, 1648, 1647, 1646, 1645, 1644, 1643, 1642, 2200, 2201, 1612, 1607, 1606, 1605, 1563, 2202, 2203, 2204, 2215, 2216, 2218, 2219, 2220, 2224, 1559, 1558, 1557, 1553, 1552, 1546, 2225, 2471, 2472, 2475, 2476, 2477, 2501, 1663, 3145, 3143, 3142, 3134, 3132, 3133, 3314, 3367, 3372, 3371, 3373, 3127, 3126, 3125, 3123, 3122, 3121, 3117, 3116, 3112, 3111, 3374, 3386, 3387, 3388, 3389, 3390, 3391, 3454, 3110, 3106, 3103, 3102, 3680, 3679, 3678, 3677, 3674, 3507, 3508, 3513, 3517, 3518, 3520, 3521, 3522, 3607, 3672, 3665, 3664, 3663, 3662, 3650, 3648, 3647, 3646, 3643, 3608, 3609, 3613 3614, 3622, 3623, 3624, 3642, 3639, 3638, 3635, 3634, 3631, 3722, 3723, 3724, 3725, 3726, 3729, 3625, 3628, 3629, 3796, 3790, 3789, 3788, 3843, 3770, 3769, 3768, 3730, 3731, 3732, 3733, 3734, 3736, 3750, 3749, 3748, 3747, 3754, 3753, 3751, 3818, 3822 3824, 3832, 3833, 3834, 3836, 3823, 3862 and entire cadastral plots Nos 832, 1608 and 3673 of Sachani Routara,

Portions of cadastral plots Nos. 319, 320, 321, 322, 323, 325, 326, 327, 328, 329, 330, 400, 402, 403, 404, 752, 754, 755, 772, 773, 774, 775, 776, 782, 780, 779, 796, 798, 797, 799, 783 and 784, and entire cadastral plot No. 781 of Khalimpur,

Portions of cadastral plots Nos 8, 9, 12, 15, 16, 17, 110, 111, 112, 113, 114, 115, 116, 117, 126, 127, 129, 130, 131, 132, 133, 134, 224, 18, 22, 23, 27, 28, 32, 34, 225, 228, 229, 230, 231, 232, 233, 35, 38, 39, 40, 41, 234, 283, 284, 61, 63, 77, 373, 374, 376, 382, 383, 92, 93, 97, 98, 99, 100, 107, 108, 384, 422, 423, 426, 427, 428, 457, 458, 460, 461, 463, 464, 465, 466, 467 484, 485, 486, 487 and 483 and entire cadastral plots Nos. 424 and 425 of Hazrapur,

Portions of cadastral plots Nos. 983, 14, 13, 982, 981, 979, 972, 16, 17, 27, 28, 30, 31, 38, 44, 49, 48, 47, 910, 909, 819, 803, 799, 797, 796, 2002, 737, 736, 738, 61, 63, 87, 88, 107, 109, 110, 113, 114, 163, 734, 733, 729, 164, 166, 207, 208, 219, 220, 222, 223, 226, 227, 228, 229, 728, 726, 708, 2018, 623, 612, 611, 610, 609, 482, 483, 484, 523, 524, 527, 528, 529, 530, 531, 580, 578, 577, 576, 569, 570, 568, 532, 557, 73, 74, 561 and 562, and entire cadastral survey plots Nos. 45, 46, 798, 735, 62, 108, 579, 558, 221, 224 and 225 of Ichakhanda,

and altogether measuring, more or less, 46·98 acres, are likely to be required within the aforesaid villages of Sachani Routara, Khalimpur, Hazrapur and Ichakhanda.

This notification is made, under the provisions of section 4 of Act I of 1894, to all whom it may concern.

A plan of the land may be inspected in the office of the Subdivisional Officer of Magura.

In exercise of the powers conferred by the aforesaid section, the Governor is pleased to authorise the officers for the time being engaged in the undertaking with their servants and workmen, to enter upon and survey the land and do all other acts required or permitted by that section.

Any person interested in the above land, who has any objection to the acquisition thereof, may, within thirty days after the date on which public notice of the substance of this notification is given in the locality, file an objection in writing before the Subdivisional Officer, Magura.

Howrah. - No. 4942L A.—26th April 1939.—Whereas it appears to the Governor that additional land is likely to be required to be taken by Government at the expense of the Ramkrishna Mission for a direct road from the Grand Trunk Road to Belur Math in the village of Belur, thana Bally, pargana Boro, district Howrah, it is hereby notified that for the above purpose a piece of land measuring, more or less, 0·285 of an acre, bounded on the—

North—By land of Pratapmul Bageria and Rangalal Bageria,

East—By land of Ramkrishna Mission,

South—By land already acquired for the road,

West—By Grand Trunk Road and land already acquired for the road,

is likely to be required within the aforesaid village of Belur.

This notification is made, under the provisions of section 4 of Act I of 1894, to all whom it may concern

A plan of the land may be inspected in the office of the Collector of Howrah.

In exercise of the powers conferred by the aforesaid section, the Governor is pleased to authorise the officers for the time being engaged in the undertaking, with their servants and workmen, to enter upon, and survey the land and do all other acts required or permitted by that section.

Any person interested in the above land, who has any objection to the acquisition thereof, may, within thirty days after the date on which public notice of the substance of this notification is given in the locality, file an objection in writing before the Collector of Howrah

Faridpur. - No 4944L.A.—26th April 1939.—Whereas it appears to the Governor that land is likely to be required to be taken by Government at the expense of the municipality of Rajbari for a public purpose, viz., for trenching ground of Rajbari Municipality in the village of Char-Lakshmipur, jurisdiction list No. 36, thana Goalundo, pargana Nasibsahi, district Faridpur, it is hereby notified that for the above purpose a piece of land comprising cadastral plots Nos. 535, 538, 539 and 540, and measuring, more or less, 1·34 acres, is likely to be required within the aforesaid village of Char-Lakshmipur.

This notification is made, under the provisions of section 4 of Act I of 1894, to all whom it may concern.

A plan of the land may be inspected in the office of the Subdivisional Officer of Goalundo at Rajbari.

In exercise of the powers conferred by the aforesaid section, the Governor is pleased to authorise the officers for the time being engaged in the undertaking, with their servants and workmen, to enter upon and survey the land and do all other acts required or permitted by that section.

Any person interested in the above land, who has any objection to the acquisition thereof, may, within thirty days after the date on which public notice of the substance of this notification is given in the locality, file an objection in writing before the Collector of Faridpur.

24-Parganas.—No. 5052L.A.—28th April 1939.—In exercise of the powers conferred by section 48(*1*) of the Land Acquisition Act, I of 1894, the Governor is pleased to withdraw from acquisition 0·0982 of an acre of land comprising cadastral plot No. 1132 of village Mulajore out of the total area of 0·5930 of an acre of land which was notified for acquisition under declaration No. 6605-L.A., dated the 15th June 1934, published at page 887, Part I of the *Calcutta Gazette* of the 21st idem, in respect of the land required by the Bhatpara Municipality for the Bhatpara Improvement Scheme in the villages of Mulajore, Sundia and Kankinara, thana Jagaddal, pargana Habilishahar, district 24-Parganas.

Faridpur.—No. 5054L.A.—28th April 1939.—The Governor is pleased to cancel the notification No. 9329L.A., dated the 30th June 1936, under section 4 of the Land Acquisition Act, I of 1894, published at page 1699, Part I of the *Calcutta Gazette* of the 9th July 1936, in respect of the proposed acquisition of 0·26 of an acre of land required by the Faridpur district board for the construction of a portion of Kamarkhali-Arpara Road in the village of Arpara-Gariadaha, jurisdiction list No. 97, thana Baliakandi, pargana Nasibsahi, district Faridpur.

ERRATUM.

Hooghly.—No. 4862L.A.—25th April 1939.—In line 11 of notification No. 16301L.A., dated the 15th August 1938, under section 4 of the Land Acquisition Act, I of 1894, published at page 1722, Part I of the *Calcutta Gazette* of the 18th idem, in respect of the acquisition of land for constructing 21st and 22nd miles of the Burdwan-Arambagh Road in mauzas Maminpur, Kirtichandrapur and Jhandur, district Hooghly, *read* "4 pieces" *for* "3 pieces".

DECLARATIONS.

24-Parganas.—No. 4856L.A. — 25th April 1939.—Whereas it appears to the Governor that land is required to be taken by Government at the expense of the district board of 24-Parganas, for a public purpose, viz., for excavation of a tank, in the village of Dakshin-Chandranagar, jurisdiction list No. 59, thana Kakdwip, pargana Sundarbans, district 24-Parganas, it is hereby declared that for the above purpose a piece of land comprising portions of cadastral plots Nos. 1822 and 1824, and measuring, more or less, 1·72 acres, is required within the aforesaid village of Dakshin-Chandranagar.

This declaration is made, under the provisions of section 6 of Act I of 1894, to all whom it may concern.

A plan of the land may be inspected in the office of the Chairman, district board, 24-Parganas, as well as in the office of the Land Acquisition Deputy Collector.

24-Parganas.—No. 4858L.A.—25th April 1939.—Whereas it appears to the Governor that land is required to be taken by Government at the expense of the district board, 24-Parganas, for a public purpose, viz., for the excavation of a tank, in the village of Khelarampur, jurisdiction list No. 9, thana Magrahat, pargana Baridhati, district 24-Parganas, it is hereby declared that for the above purpose, a piece of land comprising cadastral plots Nos. 780-787, and portions of cadastral survey plots Nos. 748, 759, 779 and 1786, and measuring, more or less, 1·72 acres, is required within the aforesaid village of Khelarampur.

This declaration is made, under the provisions of section 6 of Act I of 1894, to all whom it may concern.

A plan of the land may be inspected in the office of the Land Acquisition Deputy Collector, 24-Parganas, as well as in the office of the Chairman, district board, 24-Parganas.

24-Parganas.—No. 4860L.A.—25th April 1939.—Whereas it appears to the Governor that land is required to be taken by Government at the expense of the district board, 24-Parganas, for a public purpose, viz., for the excavation of a tank, in the village of Kamalpur, jurisdiction list No. 25, thana Sagar, pargana Sundarbans, district 24-Parganas, it is hereby declared that for the above purpose a piece of land comprising portion of cadastral plot No. 682, and measuring, more or less, 1·72 acres, is required within the aforesaid village of Kamalpur.

This declaration is made, under the provisions of section 6 of Act I of 1894, to all whom it may concern.

A plan of the land may be inspected in the office of the Chairman, district board, 24-Parganas, as well as in the office of the Land Acquisition Deputy Collector, 24-Parganas.

24-Parganas.—No. 5059L.A.—28th April 1939.—Whereas it appears to the Governor that additional land is required to be taken by Government at the expense of the Calcutta Corporation for a public purpose, viz., for Dr. Dey's Kulti Outfall Scheme at mile 17, in the village of Kulti, jurisdiction list No. 50, thana Haroa, pargana Paikhati, district 24-Parganas, it is hereby declared that for the above purpose a piece of land comprising cadastral plots Nos. 534, 533, 535, 537, 538, 539, 1182, 545, 544, 592, and portions of plots Nos. 546, 536, 532, 531, 664, 601, 600, 547, 543, 541, 540, 597, 596, 595, 594, 593, 551, 591, 590, 604, 605, 616, 12 and 626, and measuring, more or less, 9·30 acres, is required within the aforesaid village of Kulti.

This declaration is made, under the provisions of section 6 of Act I of 1894, to all whom it may concern.

A plan of the land may be inspected in the office of the Outfall Engineer, Calcutta Corporation.

Rajshahi.—No. 5058L.A.—28th April 1939.—Whereas it appears to the Governor that land is required to be taken by Government at the expense of the municipality of Rajshahi for a public purpose, viz., for the construction of a permanent house for the Baby Clinic at Rajshahi, in the village of Boalia, jurisdiction list No. 203, thana Boalia, pargana Garherhat, district Rajshahi, it is hereby declared that for the above purpose a piece of land comprising cadastral plot No. 2848 (part), and measuring, more or less, 0·22 of an acre, is required within the aforesaid village of Boalia.

This declaration is made, under the provisions of section 6 of Act I of 1894 to all whom it may concern.

A plan of the land may be inspected in the office of the Collector of Rajshahi.

N. V. H. Symons,

Secy. to the Govt. of Bengal.

Excluded Area.

NOTIFICATION.

Chittagong Hill-Tracts.—No. 4852E.A.—25th April 1939.—In exercise of the power conferred by section 18 of the Chittagong Hill-Tracts Regulation, 1900 (Regulation I of 1900), the Governor is pleased to make the following amendment in the rules for the administration of the Chittagong Hill-Tracts, published under notification No. 123P.D., dated the 1st May 1900, as subsequently amended, namely:—

After rule 34A of the said rules the following shall be inserted, namely:—

"34B. The Deputy Commissioner may prohibit jhuming or cultivation on or near the banks of any river, if in his opinion such jhuming or cultivation is likely to cause silting in the river or flooding in lands downstream. Breach of this rule will be punishable by confiscation of the crops grown and by fine which may extend to Rs. 50."

Corrigendum to the Chittagong Hill Tracts Manual (Reprint), 1936. No. 39.

Calcutta, the 24th April 1939.

Insert the following at page 41 of the Manual:—

Boundary between the districts of Chittagong and Chittagong Hill Tracts.

(*Notification No. 8873Jur., dated the 20th July 1931.*)

From the trijunction of the districts of Chittagong, Hill Tippera and Chittagong Hill Tracts a line starting southwards and running along the boundary of the following villages, viz., Ramgar (J. L. No. 3), Jungle Dantmura (J. L. No. 4), Uttar Baramasia (J. L. No. 8), Lot 44 Neptune (J. L. No. 12), Pilkhana (J. L. No. 13), Jungle Kaiya Pukhia (J. L. No. 14), Purba Kaiya Pukhia (J. L. No. 97), Uttar Kanchannagar (J. L. No. 62), Manikpur (J. L. No. 63), Lot 17A Raktachhari (J. L. No. 64), Lot 18 Fenua (J. L. No. 71), Lot 19 Kutubchhari (J. L. No. 72), and Jungle Khiram (J. L. No. 73), in police-station Fatikchhari; Purba Khiram (J. L. No. 1), Brindabanpur (J. L. No. 3), Brikbhanupur (J. L. No. 4), Banaras (J. L. No. 5), Radhamadhabpur (J. L. No. 6), Melua (J. L. No. 31), Jungle Rauzan (J. L. No. 32), and Kadalpur (J. L. No. 53), in police-station Rauzan; Jungle Pomara (J. L. No. 44), Surat Singherdhala (J. L. No. 40), Jungle Surat Singherdhala (J. L. No. 39), Jungle Parua (J. L. No. 9), Sialbukka (J. L. No. 8), Thanda Chhari (J. L. No. 7), Megha Chhari (J. L. No. 4), Jungle Bagabili (J. L. No. 1), Bagabili (J. L. No. 2),

Uttar Ghagra (J. L. No. 13), Madhya Ghagra (J. L. No. 12), Paschim Nischintapur (J. L. No. 14), Purba Nischintapur (J. L. No. 15), Lot 58 Nischintapur (J. L. No. 16), Gajalia (J. L. No. 17), Jungle Dakshin Nischintapur (J. L. No. 21), Chandraghona (J. L. No. 20), Kodala (J. L. No. 60), Lot 5 Jungle Kodala (J. L. No. 61), Lot 2 Kodala (J. L. No. 62), Padua (J. L. No. 65), Sukbilas (J. L. No. 67), Napit Pukuria (J. L. No. 71) and Dudh Pukuria (J. L. No. 72), in police-station Rangunia; Jungle Dhopachhari (J. L. No 155) and Purba Dhopachhari (J. L. No. 156), in police-station Patiya; Silghata (J. L. No. 28), Baitarani (J. L. No. 29), Puranagar (J. L. No. 27), Baraduara (J. L. No. 32), Mahalia (J. L. No. 34), Sarasia (J. L. No. 35), Jungle Padua (J. L. No. 80), Dhalibila (J. L. No. 81), Andharmanik (J. L. No. 82), Charamba (J. L. No. 83), Maijbila (J. L. No. 105), Rajghata (J. L. No. 107), Paharchanda (J. L. No. 108), Gorasthan (J. L. No. 109), Saraia (J. L. No. 113), Farenga (J. L. No. 112), Narischa (J. L. No. 111), Chanda (J. L. No. 96), Satgar (J. L. No. 95) and Chunati (J. L. No. 93), in police-station Satkania; Harbang (J. L. No. 18), Baraitali (J. L. No. 19), Nalbila (J. L. No. 25), Kakhara (J. L. No. 26), Faitang (J. L. No. 27), Manikpur (J. L. No. 30), Bamu (J. L. No. 28), Bilchhari (J. L. No. 29), Surajpur (J. L. No. 31), Ghunia (J. L. No. 32), Uchitarbil (J. L. No. 33), Ringbhang (J. L. No. 55), Bagachatar (J. L. No. 56), Paglirbil (J. L. No. 57), Jungle Khuntakhali (J. L. No. 63) and Purnagram (J. L. No. 64), in police-station Chakaria; Idgar (J. L. No. 2), Garjania (J. L. No. 3), Kachhapia (J. L. No. 4), Dakshin Kachhapia (J. L. No. 5), Manirjhil (J. L. No. 6), Sonaichhari (J. L. No. 24), Rajarkul (J. L. No. 25) and Jungle Dariardighi (J. L. No. 38), in police-station Ramu; Paglirbil (J. L. No. 6), Ratna Palong (J. L. No. 8), Uhala Palong (J. L. No. 10), Ukhia (J. L. No. 11), Reserve Ukhiarghat (J. L. No. 3) and Ukhiarghat (J. L. No. 12), in police-station Ukhia, as surveyed and defined in the Revisional Settlement of Chittagong district made in 1923-31.

Note.—In this notification the villages named are included within the limits of the district of Chittagong.

By order of the Governor,

N. V. H. Symons,

Secy. to the Govt. of Bengal.

FOREST AND EXCISE DEPARTMENT.

Excise.

Orders by the Commissioner of Excise and Salt, Bengal.

No. 6Exc.—28th April 1939.—Babu Jashoda Kumar Malakar, officiating Inspector of Excise, on leave, is posted to the bonded laboratory of Messrs. Lister Antiseptic and Dressing Co., Ltd., Calcutta, on the expiry of the leave granted to him.

D. MacPherson,

Commr. of Excise and Salt, Bengal.

DEPARTMENT OF AGRICULTURE AND INDUSTRIES.

Zoological Gardens.

NOTIFICATIONS.

Calcutta.—No. 1334Zoo.—25th April 193[illegible] —Babu N. N. Banerjee, Superintenden[illegible] Zoological Garden, Alipore, is appointed [illegible] act, until further orders, as Lecturer in t[illegible] Bengal Lower Veterinary Service.

Calcutta.—No. 1335Zoo.—25th April 193[illegible] —Babu R. N. Bose, officiating Lecture[illegible] Bengal Veterinary College, is appointed [illegible] act, until further orders, as Superintenden[illegible] Zoological Garden, Alipore.

H. S. E. Stevens,

Secy. to the Govt. of Bengal.

CO-OPERATIVE CREDIT AND RURAL INDEBTEDNESS DEPARTMENT.

Rural Indebtedness.

NOTIFICATIONS.

Rangpur.—No. 862R.I.—27th April 1939.—In exercise of the power conferred by sub-section (*1*) of section 3 of the Bengal Agricultural Debtors Act, 1935 (Bengal Act VII of 1936), the Governor is pleased to establish the undermentioned Special Debt Settlement Board in the Gaibandha subdivision of the Rangpur district for the local area shown against it:—

Name of Special Debt Settlement Board.	Name of subdivision comprising the local area.
Gaibandha Central Co-operative Bank	Gaibandha.

2. In exercise of the power conferred by section 7 of the said Act the Governor is pleased to empower the said Board to exercise powers under sub-section (*2*) of section 9, sub-section (*2*) of section 13, clause (*b*) of sub-section (*1*) of section 19, and section 21 of the said Act.

No 865R.I. 28th April 1939.- In exercise of the power conferred by section 55 of the Bengal Agricultural Debtors Act, 1935 (Bengal Act VII of 1936), the Governor is pleased to make the following amendment in the Bengal Agricultural Debtors Rules, 1936, published with notification No. 9187L.R., dated the 26th June 1936, as subsequently amended, namely —

In sub-rule (*2*) of rule 87A of the said rules for the words "service thereof is to be effected" the words "respondent resides" shall be substituted.

E. W. HOLLAND,

Joint Secy. to the Govt. of Bengal.

Co-operative Societies.

Orders by the Registrar of Co-operative Societies, Bengal.

No. 3147.—25th April 1939.—In modification of this office notification No. 82-L., dated the 11th November 1932, so far it relates to the appointment of the Auditor of Co-operative Societies, Shahzadpur, as liquidator of the Shahzadpur Co-operative Milk Societies Union, Limited, in the district of Pabna, I hereby appoint the Officer-in-charge of Co-operative Societies, Shahzadpur Circle, as liquidator of the said society instead.

A. M. ARSHAD ALI,

Regr., Co-operative Societies, Bengal.

EDUCATION DEPARTMENT.

Orders by the Director of Public Instruction, Bengal.

Bengal Educational Service.

Darjeeling.—No. 18B.—4th April 1939.—Babu Krishna Bahadur Gurung, District Inspector of Schools, Darjeeling, in the Bengal Educational Service, is granted leave on average pay for three days from 11th April 1939, under Fundamental Rule 81(*b*)(*ii*).

Dacca Divn.—No. 19B.—6th April 1939.—Miss Mira Sarkar, Assistant Inspectress of Schools, Dacca Division (Bakarganj and Faridpur), in the Women's Branch of the

Burdwan.—No. 4181A.—26th April 1939.—Babu Dhirendra Nath Bagchi, munsif, under orders of transfer to Burdwan (Sadar), is vested with the powers of a Judge of a Court of Small Causes for the trial of suits cognizable by such a Court up to the value of Rs. 300 within the local limits of the Sadar munsifi of Burdwan.

Hooghly.—No. 4194A.—26th April 1939.—Babu Gouri Sankar Chatarji, munsif of Serampore, in the district of Hooghly, is vested with the powers of a Judge of a Court of Small Causes for the trial of suits cognizable by such a Court up to the value of Rs. 50 within the local limits of the Serampore munsifi.

T. H. ELLIS,

Registrar, Appellate Side.

ORDERS BY COMMISSIONERS OF DIVISIONS.

Burdwan Division—Chinsura.

No. 915R.G.—8th April 1939.—In exercise of the power conferred by sub-section (2) of section 3 of the Bengal Agricultural Debtors Act, 1935 (Bengal Act VII of 1936), delegated to him under section 5 of the said Act, the Commissioner of the Burdwan Division hereby appoints the following persons to be Chairman and members respectively of the Debt Settlement Board noted below for a term of three years with effect from the date of publication of this notification:—

Birbhum district, Sadar subdivision.

Bonshanka Debt Settlement Board

Maulvi Md. Khodadad Chaudhury, Chairman.

Members.

Maulvi Kazi Dad Ali.
Munshi Majahar Hossain.
Babu Sreepati Saha.
Babu Umapada Karmokar.

No. 911R.G.—11th April 1939.—In exercise of the powers conferred by sections 3(2) and 4 of the Bengal Agricultural Debtors Act, 1935 (Bengal Act VII of 1936), delegated to him under section 5 of the said Act, the Commissioner of the Burdwan Division hereby cancels the appointment of Babu Nut Behari Chatterjee as a member and Chairman of the Sadar (South) Special Debt Settlement Board in the Sadar (South) subdivision of the Midnapore district, which was published in notification No. 202 R.G., dated the 28th January 1939, at page 345, Part I of the *Calcutta Gazette*, dated the 16th February 1939, and appoints the Circle Officer, Hijli, *ex-officio*, to be member and Chairman in his place

No 917R.G.—12th April 1939.—In exercise of the power conferred by sub-section (2) of section 3 of the Bengal Agricultural Debtors Act, 1935 (Bengal Act VII of 1936), delegated to him under section 5 of the said Act, the Commissioner of the Burdwan Division hereby appoints the following persons to be Chairman and members respectively of the Debt Settlement Boards noted below for a term of three years with effect from the date of publication of this notification —

Birbhum district, Sadar subdivision.

(1) Baburjore Debt Settlement Board.

Maulvi Abdus Samad Khan, Chairman.

Members

Babu Rashbihari Mondal
Babu Haripada Chakravarty
Babu Binode Chandra Karmakar.
Maulvi Malek Hossain.

(2) Sultanpur Debt Settlement Board

Babu Chhakari Mazumdar, B.A., B.T.D., Chairman.

Members.

Maulvi Siddique Ahmed.
Babu Pramatha Nath Pal.
Babu Kali Pada Mondal.
Maulvi Ashad Ali.

(3) Parsundi Debt Settlement Board.

Babu Madan Gopal Tewari, Chairman

Members.

Babu Basanta Kumar Misra.
Babu Nangar Chandra Mandal.
Munshi Lal Miah.
Babu Ashutosh Mondal.

No. 450M.—22nd April 1939.—In exercise of the power conferred by section 435 of the Bengal Municipal Act, 1932 (Bengal Act XV of 1932), as delegated to Divisional Commissioners by Government in notification No. 5780M., dated the 28th September 1935, the undersigned is pleased to extend the provisions of that section to the Baidyabati Municipality.

No. 882J.G.—24th April 1939.—Babu Apurbaratan Ghosh, Sub-Deputy Collector and Circle Officer of Gangajalghati, district Bankura, is granted leave on average pay for two weeks from the 29th April 1939 to 12th May 1939, both days inclusive, in extension of the leave granted in this office notification No 877J G , dated the 22nd April 1939

No. 455M —25th April 1939.—In accordance with section 50 of the Bengal Municipal Act of 1932 (Bengal Act XV of 1932), it is hereby notified for general information that the newly elected and appointed Commissioners of the Baidyabati Municipality in the district of Hooghly at a special meeting held on the 11th April 1939 duly elected the following gentlemen as the Chairman and Vice-Chairman of the municipality:—

Babu Nripendra Chandra Banerjee, Chairman.

Babu Surendra Nath Ghosh, Vice-Chairman.

No. 898J G.—27th April 1939 —Maulvi Muhammad Lutfar Rahman Khan, Sub-Deputy Collector and Circle Officer of Khatra, district Bankura, is granted, under rule 10 of the Bengal Services (Revision of Leave) Rules, 1934, earned leave for thirteen days from 29th May to 10th June 1939, both days inclusive.

H P. V. TOWNSEND, *Commissioner.*

Bankura, the 24th April 1939.

It is hereby notified for general information that, under section 13 of the Bengal Village Self-Government Act, 1919 (Bengal Act V of 1919), read with rule 35 of the rules for election of members of union boards, Babu Anil Chandra Pal has been elected as a member of Sarenga union board in police-station Raipur in the Sadar subdivision of the district of Bankura, *vice* Babu Rajendra Nath Mandal, removed.

S. K. HALDAR, *District Magistrate.*

Birbhum, the 26th April 1939.

No. 55L.S.-G.—It is hereby notified for general information that, under section 13 of the Bengal Village Self-Government Act, 1919 (Bengal Act V of 1919), read with rule 35 of the rules for the election and appointment of members of union boards, etc., Babu Jnanendra Nath Ghosh has been duly elected to be a member for Ward No. I of the Sarpalahana union board in Bolpur police-station in the Sadar subdivision of the district of Birbhum, *vice* Babu Harekrishna Debanshi, deceased.

No. 56L.S.-G —It is hereby notified for general information that, under section 13 of the Bengal Village Self-Government Act, 1919 (Bengal Act V of 1919), read with rule 35 of the rules for the election and appointment of members of union boards, etc., Babu Kamalaksha Hazra has been duly elected to be a member for Ward No. I of the Thupsara union board in Nanur police-station in the Sadar subdivision of the district of Birbhum, *vice* Babu Bhola Nath Hazra, deceased

No. 57L.S.-G.—It is hereby notified for general information that, under section 13 of the Bengal Village Self-Government Act, 1919 (Bengal Act V of 1919), read with rule 35 of the rules for the election and appointment of members of union boards, etc., Babu Dibakar Mondal has been duly elected to be a member for Ward No. III of the Supur union board in Bolpur police-station in the Sadar subdivision of the district of Birbhum, *vice* Babu Sasi Bhusan Mondal, deceased

No. 58L.S.-G.—It is hereby notified for general information that, under section 13 of the Bengal Village Self-Government Act, 1919 (Bengal Act V of 1919), read with rule 35 of the rules for the election and appointment of members of union boards, etc., Babu Golok Nath Datta has been duly elected to be a member for Ward No. II of the Saogram union board in Labpur police-station in the Sadar subdivision of the district of Birbhum, *vice* Babu Bhabesh Chandra Misra, deceased

H. DATTA, for *District Magistrate*

Dacca Division—Dacca.

Mymensingh, the 20th April 1939

No 2043M —It is hereby notified for general information that, under section 13 of the Bengal Village Self-Government Act, 1919 (Bengal Act V of 1919), read with rule 36 of the rules for the election and appointment of members of union boards, Babu Madhusudan Sarkar has been appointed to be a member of the Rajai union board in the Bhaluka police-station of the Sadar subdivision of the Mymensingh district, *vice* Babu Randayal Sarkar, deceased.

Mymensingh, the 22nd April 1939.

No. 2134M.—It is hereby notified for general information that, under sub-section (2) of section 6 of the Bengal Village Self-Government Act, 1919 (Bengal Act V of 1919), Babu Kunja Mohan Das has been duly elected as a member of the Mitamain union board of the Nikli police-station in the Mymensingh district.

No. 2177M.—It is hereby notified for general information that, under section 13 of the Bengal Village Self-Government Act, 1919 (Bengal Act V of 1919), read with rule 35 of the rules for the election and appointment of members, Maulvi Mohar Ali Doctor has been duly elected to be a member of the Kusmail union board of the Fulbaria police-station in the Sadar subdivision of the Mymensingh district, *vice* Munshi Abbas Ali Taraidar, deceased.

A. M. CLARK, *District Magistrate.*

Barisal, the 21st April 1939.

No. 1461J.—It is hereby notified for general information that—

(*a*) Under sub-section (*2*) of section 6 of the Bengal Village Self-Government Act, 1919 (Bengal Act V of 1919), the following gentlemen have been duly elected to be members of the following union board in the following police-station of the Patuakhali subdivision of the Bakarganj district:—

Baufal police-station.

Bansbaria union board.

Munshi Kazi Abdur Rahman.
Munshi Ali Akbar Khan.
Munshi Abdul Gani Khan.
Munshi Atajuddin Howladar.
Munshi Ahammad Ali *alias* Kalu Howlader.
Munshi Karim Munshi.

(*b*) Under sub-section (*3*) of section 6 of the Act, the following gentlemen have been appointed by the District Magistrate of Bakarganj to be members of the following union board under the following police-station of the said subdivision:—

Baufal police-station.

Bansbaria union board.

Babu Ananta Kumer Sil.
Hajee Hason Ali Sikder.
Munshi Hajee Akram Ali.

No. 1463J.—It is hereby notified for general information that—

(*a*) Under sub-section (*2*) of section 6 of the Bengal Village Self-Government Act, 1919 (Bengal Act V of 1919), the following gentlemen have been duly elected to be members of the following union board in the following police-station of the Bhola subdivision of the Bakarganj district:—

Lalmohon police-station.

Char Fasson union board.

Munshi Abdul Kader Patari.
Munshi Fazlar Rahman Mian.
Munshi Wahed Ali Malatia.
Maulvi Mohammad Mozammal Huq.
Munshi Mohammad Idris.
Munshi Yakub Ali Majhi.

(*b*) Under sub-section (*3*) of section 6 of the Act, the following gentlemen have been appointed by the District Magistrate of Bakarganj to be members of the following union board, under the following police-station of the said subdivision:—

Lalmohon police-station.

Char Fasson union board.

Maulvi Moklesar Rahaman.
Babu Satyendra Nath Das Gupta.
Babu Kailash Chandra Mazumdar.

No. 1465J.—It is hereby notified for general information that—

(*a*) Under sub-section (*2*) of section 6 of the Bengal Village Self-Government Act, 1919 (Bengal Act V of 1919), the following gentlemen have been duly elected to be members of the following union board in the following police-station of the Bhola subdivision of the Bakarganj district:—

Lalmohon police-station.

West Char Umed union board.

Munshi Kala Mian Matabbar.
Maulvi Mahammad Aslam.
Maulvi Abdur Rahaman.
Munshi Ghanu Mian Howladar.
Babu Joy Chandra Sircar.
Munshi Abdul Aziz Howladar.

(*b*) Under sub-section (*3*) of section 6 of the Act, the following gentlemen have been appointed by the District Magistrate of Bakarganj to be members of the following union board under the following police-station of the said subdivision:—

Lalmohon police-station.

West Char Umed union board.

Babu Hiralal Pal.
Munshi Abdul Kader.
Munshi Mokleswar Rahaman Howladar.

No. 1467J.—It is hereby notified for general information that—

(*a*) Under sub-section (*2*) of section 6 of the Bengal Village Self-Government Act, 1919 (Bengal Act V of 1919), the following gentlemen have been duly elected to be

members of the following union board in the following police-station of the Bhola subdivision of the Bakarganj district:—

Lalmohon police-station.

Char Bhuta union board.

M. Mahammad Abdur Rashid Mian, B.A.
M. Azizar Rahman Pandit.
M. Chand Mian Sawdagar.
M. Shamsul Huq Howladar.
Babu Krishna Kumar Das Pandit.
M. Sultan Ahammad.

(b) Under sub-section (3) of section 6 of the Act, the following gentlemen have been appointed by the District Magistrate of Bakarganj to be members of the following union board under the following police-station of the said subdivision:—

Lalmohon police-station.

Char Bhuta union board.

Maulvi Bashirullah.
Babu Jitendra Mohan Sadhu.
Munshi Hemayetulla Talukdar.

No. 1469J.—It is hereby notified for general information that—

(a) Under sub-section (2) of section 6 of the Bengal Village Self-Government Act, 1919 (Bengal Act V of 1919), the following gentlemen have been duly elected to be members of the following union board in the following police-station of the Bhola subdivision of the Bakarganj district:—

Tazumaddi police-station.

Chanchra union board.

M. Badsha Mian.
M. Matiar Rahman (I).
M. Abdul Jalil Pandit.
M. Syed Ahammad.
M. Nur Ahammad Matabbar.
M. Abdul Wadud Pandit.

(b) Under sub-section (3) of section 6 of the Act, the following gentlemen have been appointed by the District Magistrate of Bakarganj to be members of the following union board under the following police-station of the said subdivision:—

Tazumaddi police-station.

Chanchra union board.

Munshi Mir Moazzan *alias* Emran Mian.
Babu Rajani Kanta Das Pandit.
Maulvi Dalilar Rahaman.

No. 1471J.—It is hereby notified for general information that—

(a) Under sub-section (2) of section 6 of the Bengal Village Self-Government Act, 1919 (Bengal Act V of 1919), the following gentlemen have been duly elected to be members of the following union board in the following police-station of the Bhola subdivision of the Bakarganj district:—

Lalmohon police-station.

Dhaligaurnagar union board.

Maulvi Serajul Huq.
Munshi Lutfar Rahman Patari.
Munshi Badiazzaman Howladar.
Munshi Jalal Ahmad Mian.
Munshi Haji Mahammad Mian.
Maulvi Mahammad Taher.

(b) Under sub-section (3) of section 6 of the Act, the following gentlemen have been appointed by the District Magistrate of Bakarganj to be members of the following union board under the following police-station of the said subdivision:—

Lalmohon police-station.

Dhaligaurnagar union board.

Munshi Ali Akabbar
Munshi Makbul Ahammad Pandit
Babu Bepin Chandra Howladar.

Barisal, the 26th April 1939.

No. 1564J.—It is hereby notified for general information that—

(a) Under sub-section (2) of section 6 of the Bengal Village Self-Government Act, 1919 (Bengal Act V of 1919), the following gentlemen have been duly elected to be members of the following union board in the following police-station of the Patuakhali subdivision of the Bakarganj district:—

Baufal police-station.

Kalisuri union board.

Hemanta Kumar Das, Doctor.
Khadem Hossain, Doctor.
Nalini Kanta Roy, Doctor.
Maulvi Md Saber Hossain Talukder.
Maulvi Md. Ismail.
Babu Harish Chandra Chakraverty.

(b) Under sub-section (3) of section 6 of the Act, the following gentlemen have been appointed by the District Magistrate of Bakarganj to be members of the following union board under the following police-station of the said subdivision:—

Baufal police-station.

Kalisuri union board.

Munshi Abdul Ali Khan.
Munshi Hemayetuddin Ahammad of Ponahura.
Munshi Habibulla Talukder.

J. L. LLEWELLYN, *District Magistrate.*

Presidency Division—Calcutta.

No. 542R.G.—25th April 1939.—Babu Sukumar Nag, Sub-Deputy Collector and Circle Officer, Basirhat, 24-Parganas, is granted leave on average pay for twelve days, under rule 81(b)(ii) of the Fundamental Rules, with effect from the 11th April 1939.

No. 729M.—25th April 1939.—In accordance with section 50 of the Bengal Municipal Act, 1932 (Bengal Act XV of 1932), it is hereby notified for general information that Khan Bahadur A. F. M. Abdur Rahaman, M.L.A., and Babu Pashupati Roy Choudhury, B.L., have been duly elected Chairman and Vice-Chairman respectively of the Basirhat Municipality in the district of the 24-Parganas.

No. 747M.—26th April 1939.—In accordance with section 50 of the Bengal Municipal Act, 1932 (Bengal Act XV of 1932), it is hereby notified for general information that Dr. Sudhir Krishna Chatterjee has been duly elected to be the Chairman of the Gobordanga Municipality in the district of the 24-Parganas during the absence on leave of Babu Jagat Prosanna Mukherji.

No. 226J.G.—27th April 1939.—It is hereby notified for general information that in exercise of the powers conferred on me by rule 56(2) of the Bengal Jail Code, 1937, Volume I, 7th edition, as amended, I appoint Mr. G. N. Mukherjee to be a non-official visitor of the Alipore Central Jail in the district of 24-Parganas for a period of two years with effect from the 29th April 1939.

H. GRAHAM, *Commissioner.*

Rajshahi Division—Jalpaiguri.

No. 743J.—27th March 1939.—In exercise of the power conferred by sub-section (2) of section 3 of the Bengal Agricultural Debtors Act, 1935 (Bengal Act VII of 1936), delegated to me under section 5 of the said Act, I hereby appoint the following persons to be Chairman and members respectively of the Debt Settlement Boards noted below for a term of three years with effect from the date of publication of this notification:—

Pabna district, Serajganj subdivision.

Mirkutia Umarpur Debt Settlement Board

Maulvi Md. Noor Uddin, Chairman.

Members.

Maulvi Md. Aktaruzzaman.
Maulvi Abdul Aziz.
Maulvi Romjan Ali.
Maulvi Haji Jasimuddin.

No. 995J.—26th April 1939.—Maulvi Mahbubar Rahman Tarafdar, Sub-Deputy Collector on probation, Rajshahi, is allowed earned leave for four days with effect from the 3rd April 1939, under rule 10 of the Bengal Services (Revision of Leave) Rules, 1934.

A. J. DASH, *Commissioner.*

Rangpur, the 20th April 1939.

No. 439R.—It is hereby notified for general information that, under sub-section (2) of section 6 of the Bengal Village Self-Government Act, 1919 (Bengal Act V of 1919), the following gentlemen have been duly elected to be members of the Barabhita union board in police-station Kishoreganj in the Nilphamari subdivision of the Rangpur district:—

Maulvi Jasim Uddin Miah.
Babu Mangul Chandra Barman.
Maulvi Akbar Ali Miah.
Md. Hesab Uddin Sarkar.
Md. Majar Ulla Sarkar.
Babu Gour Kishore Patwari.

No. 440R.—It is hereby notified for general information that, under sub-section (3) of section 6 of the Bengal Village Self-Government Act, 1919 (Bengal Act V of 1919), the following gentlemen have been appointed members of Barabhita union board in police-station Kishoreganj in the Nilphamari subdivision of the Rangpur district:—

Maulvi Joyen Uddin Miah of Barabhita.
Maulvi Jamal Uddin Ahmmed of Bara Dumaria.
Babu Sarada Prosad Roy of Melabar.

A. MAJID, *District Magistrate.*

Dinajpur, the 25th April 1939.

No. 1682J.—In exercise of the powers conferred by section 11 of the Bengal Village Self-Government Act, 1919, I do hereby declare the following union boards in police-stations Balurghat, Kumarganj and Phulbari, within the jurisdiction of the Balurghat subdivision of the Dinajpur district, to have been duly reconstituted from the dates noted against each of the union boards. The date of reconstitution is the date of the first meeting of the new Board at which a quorum was present.

Name of union board.	Date of reconstitution.
Balurghat police-station.	
Bolla	26th March 1939.
Jalghar	24th March 1939.
Boaldar	26th March 1939.
Rahimapurganj	25th March 1939.
Kumarganj police-station.	
Batun	25th March 1939.
Phulbari police-station.	
Daulatpur	27th March 1939.
Birampur	Ditto.
Khotta-Madhabpur	Ditto.

Dinajpur, the 26th April 1939.

No. 1698J.—It is hereby notified for general information that, under section 13 of the Bengal Village Self-Government Act, 1919 (Bengal Act V of 1919), read with rule 36 of the rules for the election and appointment of members of union boards, etc., Babu Kantalu Prodhan, son of late Tarip Prodhan, of Bochadanga union board, in police-station Kaliaganj, is appointed a member of Bochadanga union board in Kaliaganj police-station within the jurisdiction of the Sadar subdivision of the Dinajpur district, *vice* Babu Shyama Charan Singha, deceased.

A. D. KHAN, *District Magistrate.*

The Calcutta Gazette

THURSDAY, MAY 4, 1939.

PART IA

Orders and Notifications by the Government of India republished for general information.

CENTRAL ELECTRICITY BOARD.

NOTIFICATION.

New Delhi, the 13th April 1939.

No. A.-803 (1).—The following draft of a further amendment to the Indian Electricity Rules, 1937, which the Central Electricity Board proposes to make in exercise of the powers conferred by section 37 of the Indian Electricity Act, 1910 (IX of 1910), is published, as required by sub-section (*1*) of section 38 of the said Act, for the information of all persons likely to be affected thereby, and notice is hereby given that the draft will be taken into consideration on or after the 17th July 1939.

Any objection or suggestion which may be received from any person in respect of the said draft before the date specified will be considered by the Central Electricity Board. Such objections or suggestions should be addressed to the Secretary, Central Electricity Board, c/o Labour Department, Government of India, Kennedy House, Simla, S. W.

Draft amendment.

At the end of sub-rule (1) of rule 49 of the said Rules the following shall be added, namely:—

"The Provincial Government may by the issue of a general or special order prohibit the use after a date (to be specified in such order), or any apparatus or type of apparatus, the use of which is in the opinion of the Provincial Government likely to involve danger, and may, after due notice, require the discontinuance of the use of any existing apparatus of that nature. Any person who disobeys such order shall be deemed to have committed a breach of this rule."

C. M. KER,
Secy., Central Electricity Board.

EXTERNAL AFFAIRS DEPARTMENT.

NOTIFICATIONS.

New Delhi, the 17th April 1939.

No 72-G.—The Governor General in Council is pleased to recognise the appointment of Mr. J. A. E. Evans as Acting Vice-Consul for Argentine at Calcutta, during the absence of Mr. J. B. Turnbull.

No. 73-G.—It is notified for general information that His Majesty's Government in the United Kingdom have recognised General Franco's Administration as the legitimate Government of Spain. The Governor General in Council therefore hereby withdraws the recognition of all Spanish Republican Consular Officers in India.

H. A. F. METCALFE,
Secy. to the Govt. of India.

DEPARTMENT OF LABOUR.

NOTIFICATIONS.

New Delhi, the 15th April 1939.

No. M.-826.—In exercise of the powers conferred by section 4, sub-section (2) of section 14 and sub-section (1) of section 29 of the Petroleum Act, 1934 (XXX of 1934), the Central Government is pleased to direct that the following further amendment shall be made in the Petroleum Rules, 1937, the same having been previously published as required by sub-section (2) of section 29 of the said Act, namely:—

In the "*Conditions of licence*" set out in Form K of the Forms in Schedule II to the said Rules, conditions 17 to 22 shall be renumbered as conditions 18 to 23 respectively and before condition 18 as so renumbered, the following condition shall be inserted, namely:—

"17. A licensee who stores dangerous petroleum intended for sale may stock in a building within the licensed premises not more than 6 gallons of dangerous petroleum in securely closed two-gallon standard tins, and shall, if so, required by the District Authority, so stock at least 2 gallons."

The 20th April 1939.

No. M.-955.—In exercise of the powers conferred by rule 4 of the Coal Mines Rescue Rules, 1939, the Central Government is pleased to constitute the Rescue Stations Committee and to direct that it shall consist of the following members, namely:—

(1) Mr. N. Barraclough, Inspector of Mines, No. 1, Circle, nominated by the Chief Inspector of Mines;

(2) Mr. S. F. Tarlton, Chief Mining Engineer, Burrakur Coal Company Limited, nominated by the Indian Mining Association;

(3) Mr. P. Basu of Messrs. North Adjai Coal Company Limited, nominated by the Indian Mining Federation;

(4) Mr. W. McDonald, Manager, Victoria Colliery, Kulti, nominated by the National Association of Colliery Managers, Indian Branch;

(5) Dr. R. P. Sinha, Professor of Mining Engineering, Indian School of Mines, Dhanbad, nominated by the Indian Mine Managers Association;

(6) Mr. P. C. Bose, Secretary of the Indian Miners' Association, nominated by the registered trade unions of miners (to represent the interest of miners); and

(7) Rao Bahadur D. D. Thacker of Pure Jharia Colliery, nominated by the Central Government (to represent the interest of miners).

M. S. A. HYDARI,
Secy. to the Govt. of India.

HOME DEPARTMENT.

NOTIFICATIONS.

JAILS.

New Delhi, the 18th April 1939.

No. 29/10/37.—Major B. Chaudhuri, I. M. S., Senior Medical Officer, Port Blair, is granted leave on average pay up to 31st July 1939 (inclusive), with effect from the date he is relieved of his duties, and his services are placed at the disposal of the Government of Bengal with effect from the 1st August 1939, for employment in the Bengal Jail Department.

ESTABLISHMENTS.

The 13th April 1939.

No. 69/3/39.—Mr. J. N. Talukdar, I.C.S., Deputy Secretary to the Government of India in the Home Department, is granted leave on average pay for 15 days, with effect from the 19th April 1939.

JUDICIAL.

The 12th April 1939.

No. 25/2/39.—The Honourable Mr. Justice Bartley, a Judge of the High Court at Calcutta, is granted leave on half allowances from the 17th April to the 31st August 1939, both days inclusive.

C. J. W. LILLIE,
Deputy Secy. to the Govt. of India.

POLICE.

The 12th April 1939.

No. 40/19/39.—The services of Mr. P. C. Bamford, C.I.E., I.P., Deputy Director, Intelligence Bureau, Home Department, who has been granted combined leave for two years and twenty-eight days, with effect from the afternoon of the 30th March 1939, are replaced at the disposal of the Government of Bengal, with effect from the date on which his leave will expire.

J. N. TALUKDAR,
Deputy Secy. to the Govt. of India.

REFORMS OFFICE.

NOTIFICATION.

New Delhi, the 12th April 1939.

No. F.5/2/39-G.—The following Order of the King's Most Excellent Majesty in Council is published for general information:—

THE GOVERNMENT OF INDIA (PROVINCIAL LEGISLATIVE ASSEMBLIES) (AMENDMENT) ORDER, 1939.

AT THE COURT AT BUCKINGHAM PALACE.

The 30th day of March, 1939.
Present:

THE KING'S MOST EXCELLENT MAJESTY IN COUNCIL.

WHEREAS in the exercise of the powers conferred upon him by section two hundred and ninety-one of, and the Fifth and Sixth Schedules to, the Government of India Act, 1935, His Majesty in Council was pleased to make the Government of India (Provincial Legislative Assemblies) Order, 1936 (hereinafter in this Order referred to as "the principal Order"):

AND WHEREAS by sub-section (2) of section three hundred and nine of the said Act His Majesty in Council is empowered to vary any Order previously made by him in Council under the said Act:

AND WHEREAS a draft of this Order has been laid before Parliament in accordance with the provisions of sub-section (1) of section three hundred and nine of the said Act and an address has been presented to His Majesty by both Houses of Parliament praying that an Order may be made in the terms of this Order:

NOW, THEREFORE, His Majesty, in the exercise of the said powers, and of all other powers enabling him in that behalf, is pleased by and with the advice of His Privy Council to order, and it is hereby ordered, as follows:—

1. This Order may be cited as "The Government of India (Provincial Legislative Assemblies) (Amendment) Order, 1939".

2. In Part II of the principal Order after paragraph 1 the following paragraph shall be inserted:—

"*General and Muhammadan Seats.*

1A. At a poll in any General or Muhammadan constituency when more than one seat is to be filled, a voter, while having as many votes as there are seats to be filled, shall not give more than one vote to any one candidate."

Rupert B. Howorth.

V. P. MENON,
Deputy Secy. to the Govt. of India.

DEPARTMENT OF EDUCATION, HEALTH AND LANDS.

NOTIFICATIONS.

OVERSEAS.

New Delhi, the 15th April 1939.

No. F.-18-9/38-Haj.—In exercise of the powers conferred by sub-section (*1*) of section 213 of the Indian Merchant Shipping Act, 1923 (XXI of 1923), the Central Government is pleased to direct that the following further amendment shall be made in the Indian Pilgrim Ships Rules, 1933, the same having been previously published as required by sub-section (*3*) of the said section, namely:—

For clause (*b*) of sub-rule (1) of rule 139 of the said Rules, the following clause shall be substituted, namely:—

"(b) to the determination of the amount of refund in accordance with the following formula:—

The amount of refund shall be

(*i*) in the case of a pilgrim who holds a return ticket valid for return to the port at which he embarked on the outward voyage, 9/20 (A-B), and

(*ii*) in the case of a pilgrim who having embarked at Calcutta holds a return ticket valid for return to Bombay or Karachi, 9/20 (A-B-C), where

A denotes the total amount of passage money paid by the pilgrim,

B denotes the sums actually disbursed on behalf of the pilgrim on account of sanitary and quarantine dues at Kamaran and at the port of destination, on the outward voyage, and

C denotes the minimum cost of a single third class fare by rail from Calcutta to Bombay or, as the case may be, to Karachi, on the day the first pilgrim ship of the season left the port of Calcutta."

The 19th April 1939.

No. F.-108/39.—The following draft of a further amendment to the Indian Pilgrim Ships Rules, 1933, which it is proposed to make in exercise of the powers conferred by sub-section (*1*) of section 213 of the Indian Merchant Shipping Act, 1923 (XXI of 1923), is published as required by sub-section (*3*) of the said section for the information of all persons likely to be affected thereby and notice is hereby given that the said draft will be taken into consideration on or after the 1st June 1939.

Any objection or suggestion which is received from any person in respect of the said draft before the date specified will be considered by the Central Government.

Draft amendment.

In sub-rule (6) of rule 49 of the said Rules, for the figures "200" the figures "400" shall be substituted.

G. S. BAJPAI,
Secy. to the Govt. of India.

DEPARTMENT OF COMMERCE.

NOTIFICATIONS.

REGISTRATION OF ACCOUNTANTS.

New Delhi, the 22nd April 1939.

No. 4-A. (1)/37.—In exercise of the powers conferred by sub-section (*2*) of section 144 of the Indian Companies Act, 1913 (VII of 1913), the Central Government is pleased to direct that the following further amendment shall be made in the Auditor's Certificates Rules, 1932, the same having been previously published as required by the said sub-section, namely:—

For Rule 39 of the said Rules, the following rule shall be substituted, namely:—

"39. The Central Government may remove from the list of Approved Accountants the name of any person—

(*a*) whose name has been removed from the Register of Accountants, or

(*b*) who has ceased to practise as a Registered Accountant in India, or

(*c*) who has ceased to be a partner in the firm of Registered Accountants in which he was a partner at the time when his name was included in the list of Approved Accountants, or

(*d*) whose name was wrongly or inadvertently included in the list, or

(*e*) who in its opinion is no longer a fit and proper person to employ articled clerks, or is no longer in a position to train articled clerks, or

(*f*) who has expressed a desire to that effect, and such removal shall be notified in the *Gazette of India*.

Provided that before removing the name of any person under clauses (*b*), (*c*), (*d*) or (*e*), the Central Government shall call upon the person concerned to show cause why his name should not be removed".

No. 9-A. (3)/37.—In exercise of the powers conferred by sub-section (*2*) of section 144 of the Indian Companies Act, 1913 (VII of 1913), the Central Government is pleased to direct that the following further amendments shall be made in the Auditor's Certificates Rules, 1932, the same having been previously published as required by the said sub-section, namely:—

(1) For rule 49 of the said Rules, the following rules shall be substituted, namely:—

"49. (1) The Indian Accountancy Board shall consist of twenty members as follows:—

(*a*) six members nominated by the Central Government of whom two shall be persons in the service of Government and four shall be Approved Accountants,

(b) two members who shall be Registered Accountants, one nominated by the Federation of Indian Chambers of Commerce and Industry and the other by the Associated Chambers of Commerce, and

(c) twelve members elected by Registered Accountants in the manner hereinafter prescribed.

Provided that no act done by the Board shall be questioned on the ground merely of the existence of any vacancy in it.

(2) If any of the bodies mentioned in clause (b) of sub-rule (1) fails to make, within one month of the receipt from the Central Government of the request to nominate any nomination which it is entitled to make the Central Government may itself nominate a member to fill that vacancy.

(3) Every nomination or election of a member of the Board shall be notified in the *Gazette of India*.

49A. (1) For the purpose of the elections referred to in clause (c) of sub-rule (1) of rule 49 there shall be the following territorial constituencies returning the number of members shown against each:—

(1) The Province of Madras and the Indian States of Hyderabad, Mysore, Travancore and Cochin	3
(2) The Province of Bombay and the Western India States ...	3
(3) Bengal and Assam ...	3
(4) The United Provinces, Bihar, the Central Provinces and Berar, and Orissa ...	1
(5) The Punjab and the North-West Frontier Province ...	1
(6) Sind, Delhi, Ajmer-Merwara and the Rajputana States ...	1

(2) Every person enrolled on the Register of Accountants as last published under Rule 18 whose address as given in the Register so published happens to be in one or other of the constituencies mentioned in sub-rule (1) shall be entitled to vote in any election by the constituency to which, according to his address he belongs.

(3) Every person borne on the list of Approved Accountants shall be eligible to stand for election by the constituency to which he is shown as belonging in that list.

49B. (1) At least six weeks before the date of an election the Central Government shall publish in the *Gazette of India*—

(i) a list of Approved Accountants belonging to the constituency, and

(ii) a notice mentioning the date of election and the number of members to be elected, and calling for nominations of candidates for election by a specified date which shall not be less than fourteen days from the date of publication of the notice.

(2) Every nomination of a candidate for election shall be in Form H (Appendix 5) duly signed by the candidate and by the proposer and seconder both of whom shall be persons entitled to vote in the election, and shall be forwarded by registered post to the Secretary, Indian Accountancy Board, by name, so as to reach him on or before the due date.

(3) Every candidate for election shall pay a fee of rupees fifty in the manner prescribed in rule 17 and enclose the bank or treasury receipt therefor with the nomination paper.

(4) Any candidate may withdraw his candidature by notice in writing subscribed by him and delivered to the Secretary, Indian Accountancy Board, before 3 o'clock on the seventh day succeeding the date fixed for the receipt of nomination papers. No person who has thus withdrawn his candidature shall be allowed to cancel his withdrawal. Any candidate who withdraws his candidature in accordance with this sub-rule will be enlisted, on application made in that behalf, to the refund of the fee deposited by him under sub-rule (3).

49C. (1) At least fourteen days before the date of election the Central Government shall send by registered post to the address of every voter in the constituency as given in the Register of Accountants as last published under rule 18 a voting-paper and a declaration form, together with a letter explaining the manner in which they shall be filled up and specifying the date and hour by which they should reach the Secretary, Indian Accountancy Board.

(2) The voting paper shall contain a list of the candidates standing for election and bear the seal of the Government of India, Department of Commerce.

(3) Each voter shall be entitled to a number of votes equal to the number of members to be elected, but shall not record more than one vote in favour of any one candidate. If a voter records more votes than he is entitled to, the voting paper shall be regarded as invalid.

(4) The declaration form shall be signed by the voter in the presence of a Magistrate or a Notary Public or a Commissioner for Oaths or a Registrar of Joint Stock Companies or an Income-tax Officer, or if the voter resides in an Indian State, in the presence of a First Class Magistrate of that State or of a Political Officer not lower in rank than an Assistant Political Agent, and shall be certified to have been so signed under the hand and seal of the Magistrate or, as the case may be, of the Political Officer.

(5) After recording his vote or votes, a voter shall enclose the voting paper in the envelope provided for that purpose, enclose the declaration form duly signed and certified in accordance with sub-rule (4) and the envelope containing the voting paper, in another envelope, and forward it by registered post to the Secretary, Indian Accountancy Board, or otherwise have it delivered to him, so as to reach him by the due date and hour. Any voting paper which is received after the due date and hour or which has not been forwarded in accordance with this sub-rule shall be regarded as invalid.

49D. (1) The person or persons securing the largest number of valid votes shall be declared to be duly elected.

(2) In the case of equality of votes the final selection shall rest with the Secretary to the Government of India in the Department of Commerce.

49E. (1) Any doubts or disputes arising as to the validity of an election shall be determined by the Central Government whose decision shall be final.

(2) No election shall be deemed to be invalid merely because of the accidental omission to send, or delay in sending, a voting paper to a voter, or the accidental non-receipt of, or delay in receiving, a voting paper by a voter, or any other accidental irregularity or informality in the conduct of the election."

(2) For rule 52 of the said Rules the following rule shall be substituted, namely:—

"52. Save as provided in these rules the term of office of all members of the Board other than those who are in the service of Government shall be three years from the date on which their nomination or election is notified in the *Gazette of India*."

(3) In sub-rule (1) of rule 54 of the said Rules the words "and appoint another member thereto" shall be omitted.

(4) After rule 55 of the said Rules, the following rule shall be inserted, namely:—

"55A. (1) Any casual vacancy in the Board shall be filled up in the same manner as the seat was originally filled.

(2) The term of office of a member nominated or elected to fill a casual vacancy shall extend so long only as the member in whose place he is nominated or elected would have been entitled to hold office if the vacancy had not occurred."

(5) After Appendix 4 to the said Rules the following Appendix shall be inserted, namely:

APPENDIX 5.

FORM H.

Form of nomination of a candidate for election to the Indian Accountancy Board.

[*See Rule 49B(2).*]

We, the undersigned Registered Accountants, being qualified to vote in the election of members to the Indian Accountancy Board by the.. constituency, do hereby nominate Mr. who is an Approved Accountant belonging to that constituency, as a candidate for the election to be held on the 19 .

(1) Signature of proposer
Enrolment No.
Address.

(2) Signature of seconder
Enrolment No..
Address.

I, being an Approved Accountant belonging to the .... constituency, agree to stand for the election by that constituency to be held on the 19 . I have paid the fee of Rs. 50 to the Reserve Bank of India / the Imperial Bank of India / the Government Treasury at and the Bank / Treasury receipt is enclosed herewith.

Signature of candidate

Address.

Dated this day of 19 .

H. DOW,
Secy. to the Govt. of India.

FINANCE DEPARTMENT (CENTRAL REVENUES).

NOTIFICATIONS.

CUSTOMS.

New Delhi, the 15th April 1939.

No. 24.—In exercise of the powers conferred by section 23 of the Sea Customs Act, 1878 (VIII of 1878), the Central Government is pleased to direct that the following further amendment shall be made in the Notification of the Government of India in the Finance Department (Central Revenues) No. 33-Customs, dated the 22nd June 1935, relating to the exemption of certain goods from customs duties or part thereof, namely:—

In the said notification in Schedule I—Import Duties, under the head "C-Other Special Consignees", to the proviso in the third column against entry 54-A the following shall be added, namely:—

"(c) the goods are imported within the time limits fixed under the Baggage Rules made under section 75 of the Sea Customs Act."

The 22nd April 1939.

No. 25.—In exercise of the powers conferred by section 19 of the Sea Customs Act, 1878 (VIII of 1878), the Central Government is pleased to restrict the export of tea seeds out of British India to Cutch to consignments covered by a permit granted by the Indian Tea Licensing Committee constituted under the Indian Tea Control Act, 1938 (VIII of 1938):

Provided that the restriction hereinbefore imposed shall not apply to tea seeds proved to the satisfaction of the customs officer concerned to have been imported into British India from any port outside India.

M. SLADE,
Joint Secy. to the Govt. of India.

The Calcutta Gazette

THURSDAY, MAY 4, 1939.

PART IB

Educational Notices.

State Medical Faculty of Bengal.

Grosvenor House, Calcutta, the 25th April 1939.

REVISED NOTICE.

No. 1189 F.—The written part of the ensuing Primary, Intermediate and Final Licentiateship Examinations of the Faculty will be held at the Examination Hall, top floor of the Darbhanga Library Buildings, Calcutta University and the Examination Hall in the Medical College, Calcutta, on the following days and in the following order :—

Date.	From 10-30 a. m to 1-30 p.m.	From 12 noon to 3 p m.	From 2-30 p. m. to 5-30 p.m.
	Final Examination.		
1939.			
Monday, 8th May ..	Medicine	.. ....	Medical Jurisprudence and Hygiene
Tuesday, 9th May ..	Surgery	.. ....	Midwifery.
	Primary Examination.		
Wednesday, 10th May	....	Chemistry and Physics.	....
	Intermediate Examination.		
Thursday, 11th May	Physiology	.. ....	Materia Medica.
Friday, 12th May ..	....	Anatomy ..	....

Seats for Roll Nos. 1-150 will be allotted at the Medical College Examination Hall and those for Roll Nos. 151 upwards, at the Darbhanga Hall.

The time and place for holding the oral and practical examinations in each subject will be announced later.

This cancels this office revised notice No. 972F., dated the 17th April 1939.

M. N. GUPTA, *Secretary.*

Office of the Inspector of Schools, Burdwan Division.

NOTIFICATION.

Chinsura, the 4th April 1939.

Rules for the admission of Private Candidates to the Calcutta University Supplementary Matriculation Examination, 1938, vide *Calcutta University Revised Notification No. S. 328-Mat. (Sup.), dated 23rd January 1939.*

1. (*a*) Candidates who may not be successful at the Matriculation Examination held in March 1939, and those who, although otherwise eligible for appearing at the examination, were not able to sit for it owing to their failure to appear at, or to pass, the Preliminary Test Examination, or other causes, are eligible as private candidates for admission to the Test Examination to be held under the orders of this office in the schools noted below.

(*b*) Girl candidates satisfying the above conditions will not be required to appear at any Preliminary Test Examination.

(*c*) Teachers of high schools recognised by the Calcutta University or detenus who intend to appear at the Supplementary Matriculation Examination are also exempted from appearing at any Preliminary Test Examination. They should apply to the Registrar, Calcutta University, for the purpose in order to have previous permission to appear at the Supplementary Matriculation Examination.

2. Private candidates from this Division must appear at the Test Examination to be held on Monday, the 21st August 1939, and the following days at any of the following high schools in this Division:—

(*i*) Hooghly Branch School.
(*ii*) Howrah Zilla School.
(*iii*) Bankura Zilla School.
(*iv*) Birbhum Zilla School.
(*v*) Kharagpur B. N. Railway Indian High English School.
(*vi*) Burdwan Town School.

3. Applications for admission to the Test Examination must contain the following particulars:—

(*i*) Full name of the candidate.
(*ii*) Full name of his father and guardian and their address.
(*iii*) If father is alive?
(*iv*) Home address in full—(*a*) Name of village or street, (*b*) Post office, (*c*) Police-station and (*d*) District.
(*v*) Details of ordinary place of residence and duration of residence.
(*vi*) Names of subjects (including Vernacular and additional subjects).

4. Applications for admission to the Test Examination must be supported by the following documents:—

(*i*) Admission Cards in original. (In case of candidates who appeared at the Matriculation Examinations. In the event of their loss duplicate copy must be furnished.)

Or

Admission Cards granted by the Inspector of Schools. (In case of candidates who failed to pass the Test Examination held previously by such officers.)

Or

Transfer Certificates from the schools where they last read. (In case of candidates who read in schools but discontinued for some reasons or other and did not appear at any Test Examination or Matriculation Examination.)

Or

(In the case of candidates' non-attendance to any school at any time.) An affidavit sworn before a competent court by the father of the candidate (or guardian in case father is not alive) to the effect that the candidate never read in any school and that his age on the 1st November 1939 will be   years and   months.

(*ii*) A certificate from a respectable gentleman other than a relative to the effect *that the candidate has prosecuted a regular course of study and has been subject to proper discipline*. (Detailed information is needed under this head. The person granting the certificate should state his social or professional status.)

Or

(In case of teachers of schools other than recognised high schools.) A certificate of good conduct and length of service from the Secretary of the school where the candidates are serving.

(*iii*) (In case of candidates whose migration has been sanctioned by the Calcutta University.) Registrar's letter in original communicating sanction of migration.

(*iv*) (In case of a candidate offering Elementary Hygiene as one of his additional subjects.) A certificate of his training in Hygiene from a registered medical practitioner or from a teacher of Hygiene of a recognised high school.

(Candidates who are exempted from appearing at the Preliminary Test Examination should enclose this certificate with their application to the Registrar.)

5. Each private candidate will have to pay a fee of Rs. 5, only for his admission to the Test Examination which may either be remitted to this office or be deposited into a Treasury of this Division and the duplicate Treasury chalan being submitted to this office along with his application with full particulars and relevant documents so as to reach this office *on or before the 29th July 1939* after which date no application nor any remittance of examination fee will be entertained. *Under no circumstances will the admission fee be refunded.*

6. *All incomplete applications are likely to be summarily rejected without any reference.*

7. No private candidate will be admitted to this Test Examination unless he is duly identified beforehand to the satisfaction of the Head Master of the school where he is to appear at the Test Examination.

8. Those who do not belong to this Division should furnish a certificate from a gazetted officer or an affidavit to the effect that they are residing in this Division at least for one year prior to the date of the Matriculation Examination.

9. The results of the Test Examination will be communicated to successful candidates only by the first week of September next.

10. The fee for the Matriculation Examination should on no account be sent to this office. It should be deposited with the Head Master of the school where he appeared at the Test Examination with the cost of its remittance to the University.

11. The dates and routine of the Supplementary Matriculation Examination will be notified by the Calcutta University in due course.

12. *Routine of Test Examination*—

	Morning—10-30 to 1-30	Evening—2 to 5.
1st day	English I.	English II.
2nd ,,	Mathematics (Com.).	Classics (Comp.).
3rd ,,	Vernacular.	Classics (Addl.).
4th ,,	Mathematics (Addl.).	History.
5th ,,	....	Geography.
6th ,,	Elementary Hygiene.	Business Method and Correspondence.
7th ,,	Commercial Geography.	

P. C. MUKHERJI,

Inspector of Schools, Burdwan Division.

Bengal Engineering College.

Post-office Botanic Garden, district Howrah, the 4th April 1939.

The New Session will commence on Monday, 6th November 1939. The Courses are preparatory for the B. E. degrees of Calcutta University in Civil, Mechanical and Electrical Engineering. Candidates from workshops are also prepared for the Diploma in Mechanical and Electrical Engineering, and for the Associateship in Mechanical Engineering of the Board of Apprenticeship Training, Bengal. Applications for admission in the prescribed form should be made by the 15th June. An admission test in Drawing for all entrants will be held about the end of June 1939. Candidates will be called for interview at the time of the Drawing Test.

For full particulars apply to the Principal.

Admission to the Campbell Medical School, Calcutta—Session 1939-40.

NOTIFICATION.

Applications for admission to the Licentiate Class of the Campbell Medical School will be received in the prescribed form (obtainable in the office of the Superintendent between 11 a.m. and 2 p.m. with a fee of Re. 1 for each form) from the candidates of the Presidency and Rajshahi Divisions from 15th May to within ten days of publication of the Matriculation result of the Calcutta University except on Sundays and public holidays.

Applications should be supported by:—

(*a*) A true copy of certificate of passing the Matriculation or its accepted equivalent or passing I.A., I.Sc., or any higher examination;

(*b*) A certified copy of marks obtained at such examinations; and

(*c*) Certificate of character and of proficiency in sports from the Principal or Head Master of the college or school in which the candidate last studied. (Where more than six weeks have elapsed between the date of leaving college or school and the date of application for admission, a second certificate of character is required covering the intervening period. This should be obtained from a gazetted officer or a gentleman of equal position such as an Honorary Magistrate having an intimate knowledge of the applicant.)

(*d*) A written undertaking from guardian of the applicant to bear his educational expenses. Annual income should also be stated therein.

Late or incomplete applications will not be entertained.

The Superintendent cannot grant personal interviews to candidates or their relatives.

Applications to be submitted in a registered cover by post, addressed as follows:—

The Superintendent, Campbell Medical School and Hospital, Calcutta.

The submission of personal letters of recommendation to or attempts to obtain private interviews with members of the Selection Committee will be held to disqualify candidates.

B. G. MALLYA, LT.-COL., I.M.S.,

Superintendent, Campbell Medical School and Hospital.

Medical College, Calcutta, 1939.

Rules for the guidance of students seeking admission into the Medical College, Calcutta.

1. Two classes of students are admitted to the college:—

(*1*) *Civil pupils' class.*—Admission to this class is restricted to students, male or female, who were born within or whose parents are domiciled within the territorial jurisdiction of the Calcutta University. Three students are also eligible for admission from the Dacca University area and three from the Dacca Intermediate Board. Students from other provinces and from Indian States for whom places have been reserved are also eligible for admission to the college.

Only students who intend to take the M. B. examination of the Calcutta University are admitted to this class.

(*2*) *Military pupils' class.*—Only European or Anglo-Indian students are admitted to this class (see separate prospectus for military pupils whose admission is regulated by the Director-General, Indian Medical Service).

NOTE.—Casual students are not admitted. No students are admitted other than those in one or other of the above classes.

2. The minimum preliminary qualification for admission is the First Class Pass certificate of the I. Sc. examination of the Calcutta University with Physics, Chemistry and Mathematics or an examination recognised as equivalent to it. This rule may be relaxed in favour of Muhammadan students and such candidates having passed the said examination in the second division may be admitted, provided they are otherwise considered suitable, to make up the number allotted for the Muhammadan students. In assessing the claims of those eligible for admission special weight will be attached to proficiency in English.

3. (*a*) Female students qualified under rules 1 and 2 will be admitted to the college, provided there is a vacancy in the Swarnamoyee Hostel in which all female students must reside. For special reasons to be recorded in writing, the Principal may allow any female student to reside outside this Hostel.

(*b*) Female students studying in the college but belonging to provinces other than Bengal and not domiciled in Bengal will pay rents for accommodation in the Swarnamoyee Hostel.

4. The session commences with the summer term which begins on the 16th June and ends on the day before the commencement of the Durga Puja holidays. The winter term commences on the day when the College reopens after the Durga Puja holidays and ends on the following 31st March.

5. All applications direct from new students in Bengal for admission to the college should be accompanied by a fee of Rs. 4 which will not be refunded.

All new students must apply for admission to the Principal, Medical College, Calcutta, in the prescribed form, available in his office before the 25th May except in the following cases:—

(*a*) Students from other provinces for which places are reserved should apply to the Inspector-General, Civil Hospitals, of those provinces for admission within such dates as that officer may prescribe.

(*b*) The candidates from Indian States will be nominated by the States themselves.

(*c*) Students from the Dacca University area will be selected as follows:—

(*i*) Three students will be selected by the Dacca University, and

(*ii*) Three students by the Chairman of the Dacca Intermediate and Secondary Education Board.

All applications from new students for admission into the Medical College must be accompanied by a certificate from the head of the Institution in which the candidate last studied and another from a responsible and trustworthy person.

6. The number of civil students to be admitted each year is 105. Vacancies are allotted as follows:—

Other provinces and Indian States including 1 from Nepal State	8
Dacca	6
Surgeon-General's nominees	5
Women	5
Muhammadans	21
Others	60

Preference for admission will usually be given to candidates who have superior qualifications, but the final selection lies entirely with the Selection Committee appointed by Government.

(*a*) Besides the students nominated by the Indian States under rule 5 (*b*), one student will be nominated by the Inspector-General of Civil Hospitals, Central Provinces, six students (including one female student) by the Inspector-General, Civil Hospitals, Assam, and six by the authorities mentioned in rule 5 (*c*).

These students must possess the qualifications mentioned in rule 2 and the nomination must reach the Principal, Medical College, Calcutta, before the 10th June each year, failing which the vacancies will be filled with local candidates. Vacancies arising by resignation or otherwise in places filled by reservation for the authorities in paragraph (*a*) cannot be filled again by those authorities during the year.

(*b*) Five seats shall be reserved annually for nomination by the Surgeon-General provided the candidates possess the necessary physical qualifications and at least a 2nd class pass certificate of the I.Sc. examination of the Calcutta University with the subjects mentioned in rule 2 or of an examination recognised as equivalent to it. These nominations shall ordinarily be made after the Selection Committee have made their choice under clause (*c*).

(*c*) The remaining vacancies shall be filled up by the Selection Committee specially appointed by Government from year to year. This Selection Committee will be the authority to select candidates belonging to Bengal.

(*d*) Every student selected by the Selection Committee for admission shall be examined medically in the Medical College, have his health card filled up and be passed fit before his fees are accepted, provided that if it is proposed to reject any student on the ground of his being medically unfit as a result of such examination, such decision shall not take effect unless it is sanctioned by the majority of votes of the members of the medical profession on the Selection Committee.

(*e*) Any candidate who has—

(*i*) endeavoured to enlist for his candidature the support of persons of influence or of Government officials,

(*ii*) personally canvassed any member of the Selection Committee or on whose behalf anyone else has canvassed any such member,

(*iii*) produced any letter of recommendation other than certificates from teachers or testimonials from persons under whom he has actually been employed,

shall be held to be disqualified for admission into the Medical College.

7. Of the total number of candidates nominated by the Selection Committee at least one-fourth should be Muhammadans, if a suitable number of qualified candidates belonging to that community can be obtained.

8. Selected candidates must pay the following fees within the time prescribed by the Principal, failing which their names will be struck off the rolls:—

	Rs.
Admission fee	25
Fees for summer term	100
Athletic Club fees	4
Caution money for Laboratory Practice ...	10
Total ...	139

(*a*) A student who without leave absents himself from the College or his hostel for more than one month, shall be removed from the rolls of the College, if the College Council so recommend. No refund of fees paid can be claimed in such cases.

Fees other than caution money once paid cannot be refunded except to those whose claim for refund is tenable under rule 17. The levy, accounting and disposal of caution money will be governed by the rules prescribed under Government order No. 1689Medl., dated the 24th May 1932.

9. Forms of application for admission will be issued from the 15th April and received up to the 20th May every year.

10. Failed students must apply for admission and pay the fees within the date prescribed by the Principal, otherwise their claim will lapse

11. All civil students admitted after 1925-26 will pay Rs 200 in two instalments, *viz.*, Rs. 100 for the summer term and Rs. 100 for the winter term They must also pay the annual Athletic Club fee of Rs. 4 (with the exception of female students) and any caution money due for attendance at practical classes along with the fees for their summer term. Fees once paid cannot be refunded except those whose claim for the refund is tenable under rule 17.

12. The fees for each term are to be paid in one instalment. The fees for the summer term are due (except from new students) on the 16th June and those for the winter term on the 1st November and must be paid together with athletic club fees, on those dates or on such later dates as the Principal may direct, after which a daily fine of annas four will be levied along with the fees on each defaulter. The names of students whose fees are more than 30 days overdue will be removed from the rolls of the college.

(*a*) A student detailed to hospital duty who overstays the authorised vacation leave without the permission of the Principal will be liable to pay a fine of Rs. 2 only for each day of overstay.

13 A student kept back in, or referred back to the class in which he was previously studying on account of his failure to appear at or pass any examination prescribed for promotion to the next higher class, will pay Rs 50 each term until he passes the examination in question, after which he will pay fees on the full scale laid down in rule 11.

14 The fee for certificates issued to civil students leaving the college before completing their study shall be Rs 40 for each course of lectures and practical classes and Rs. 30 for every three months of hospital practice.

[In calculating the sum to be paid under this rule the amount of college fees paid by the student (or in the case of a student enjoying a stipendiary scholarship and free tuition the amount of which would have been paid by him had he been a paying student) shall be deducted.]

15. Students who fail to appear at or to pass the Final M. B. Examination shall immediately on readmission after failure, pay fees each term at the rate of Rs. 25 for each of the subjects in which they are to appear at the subsequent examination.

16. The fee for post-graduate students undergoing a course of training in the Pathological, Bacteriological, Physiological or Chemical Laboratory is Rs. 90 for a period not exceeding six months.

17. Students who hold scholarships awarded by the Government of Bengal or Government scholarships awarded by the Board of Intermediate and Secondary Education, Dacca, and all holders of Mohsin Stipend irrespective of the authority granting such stipend are not required to pay the annual fee of Rs. 200 for the year in which they hold such scholarships if they are natives of Bengal or if their parents are domiciled in Bengal. All holders of other scholarships, whether granted by other Local Governments, Local Bodies or the Dufferin Fund, shall pay the same fees as Civil Students.

18. **The following is the curriculum of the College:—**

Civil students.

I. **First Year (one summer term and one winter term)—**

Lectures on Physics, Chemistry (Inorganic and Organic), Botany and Zoology and Practical Classes in all these subjects.

Test Examinations in each of these subjects will be held during the course of the First Year Class and students who fail* in these examinations will not be sent up for the Preliminary Scientific M.B. Examination. Students failing* to pass the Preliminary Scientific M.B. Examination of the Calcutta University four times within two years will be transferred to the Membership Course of the State Medical Faculty of Bengal. (Such students shall be allowed to appear at the Primary Membership Examination of the State Medical Faculty at the first two available examinations after their transfer to the Membership Course and they will be permanently removed from the rolls of the College in case of their failure* to pass the Primary Membership Examination in the second chance.)

N.B.—First year's course also includes Anatomy. In the summer term there will be demonstrations in which 75 per cent. of attendance is compulsory. In the winter term the superior extremity is to be dissected by the 15th of January.

II. Second Year (one summer and one winter term)—

Lectures on Anatomy, Physiology, Practical Classes in Physiology and Dissections to be followed by Test Examinations in these subjects during the course.

Students failing* to pass the Test Examinations in Anatomy and Physiology will not be eligible for any scholarship and will not be promoted to the Third Year Class.

III. Third Year (one summer and one winter term)—

Lectures on Anatomy, Physiology, Dissections and Practical Classes in Anatomy and Physiology followed by Test Examinations in Anatomy and Physiology.

Students who fail* in these Test Examinations will not be sent up for the First M.B. Examination. Students who fail* four times in two years at the First M.B. Examination will not be allowed to go on with the M.B. Course, but will be transferred to the Membership Course of the State Medical Faculty, Bengal. (Such students shall be allowed to appear at the Intermediate Membership Examination of the State Medical Faculty at the first two available examinations after their transfer to the Membership Course and they will be permanently removed from the rolls of the College in case of their failure* to pass the Intermediate Membership Examination in the second chance.)

IV. Fourth Year (one summer and one winter term)—

Lectures on Pharmacology and Materia Medica, Elementary Bacteriology and General Pathology, Medicine, Surgery and Clinical Medicine and Practical Classes in Elementary Bacteriology and Pathology.

Test Examinations in Elementary Bacteriology and General Pathology, Pharmacology and Materia Medica will be held during the course. Students who fail* in these Test Examinations will not be sent up for the Second M.B. Examination. This year's curriculum also includes Hospital Practice for 12 months and 20 practical classes in Clinical Methods and 30 Demonstrations in Practical Surgery and Bandaging. Students who fail* four times to pass the Second M.B. Examination will not be allowed to continue in the M.B. Course, but will be transferred to the Membership Course of the State Medical Faculty of Bengal.

---

*Failure to appear at an examination is equivalent to failure in the examination.

V. Fifth Year (one summer and one winter term)—

Lectures on Forensic Medicine and attendance at 12 Medicolegal Post-mortem Examinations and Lectures on Hygiene and Public Health with Practical Demonstrations.

Test Examinations in these subjects will be held during the course. Students who fail* in these Test Examinations will not be sent up for the Third M.B. Examination. This year's curriculum also includes lectures on Medicine, Clinical Medicine, Surgery, Dental Surgery (Optional), Midwifery, 20 Demonstrations in Practical Midwifery, Ophthalmic Surgery, elementary instruction in Radiology and Hospital Practice for 12 months. Students who fail* four times to pass the Third M.B Examination will not be allowed to continue in the M.B. Course, but will be transferred to the Membership Course of the State Medical Faculty of Bengal.

VI. Sixth Year (one summer and one winter term)—

Lectures on Advanced Midwifery, Clinical and Operative Surgery, Mental Diseases, Hospital Practice for 12 months, including attendance in the special departments for diseases of the eye, ear, nose and throat and venereal diseases and classes in Special Pathology and in Surgical Anatomy.

Any student failing* to pass the Final M.B. Examination of the Calcutta University within the limit of 19 months calculated from the date of the candidate's passing in a subject or subjects of the said examination, will be transferred to the Membership Course of the State Medical Faculty of Bengal.

19. In order to qualify for signature for lectures and Practical Classes and attendance at Hospital 75 per cent. of possible attendance at lectures, demonstrations, Practical Classes and working days in the wards of the Hospital is compulsory. Absence with or without leave is calculated as non-attendance.

20. The following are the scholarships and rewards obtained by students:—

(*a*) Ten college scholarships of Rs. 12 each with free tuition tenable for one year awarded to the first ten students on the results of the Test Examination of the first year class, provided such students also pass the Preliminary Scientific M. B Examination of the Calcutta University at the first attempt.

(*b*) Ten college scholarships of Rs. 12 each with free tuition tenable for one year awarded to the first ten students on the results of the second year's Test Examinations, provided they have not attended more than one course in the second year.

(*c*) Ten scholarships of Rs. 12 each with free tuition awarded to the first ten students on the results of the Test Examinations of the third year class, provided such students also pass the First M. B. Examination of the Calcutta University at the first attempt.

(*d*) Ten scholarships of Rs. 12 each with free tuition tenable for one year awarded to the first ten students on the results of the Test Examination of the fourth year class, provided such students also pass the Second M. B. Examination of the Calcutta University at the first attempt.

(*e*) Ten scholarships of Rs. 12 each with free tuition tenable for one year awarded to the first ten students on the results of the Test Examination of the fifth year class, provided such students also pass the Third M. B. Examination of the Calcutta University at the first attempt.

NOTE.—Only students of Bengal are allowed to compete for these scholarships. 40 per cent. is the pass mark for Test Examinations, 60 per cent. in the aggregate must be obtained by a candidate to be eligible for a scholarship. All scholarships are granted subject to good conduct and satisfactory progress.

(*f*) Six Government scholarships (one for each year) of the value of Rs. 25 will be awarded to the female students of the regular classes who do not hold Dufferin or other scholarships except Mrs. Mary Chandra's Scholarship.

---

*Failure to appear at an examination is equivalent to failure in the examination.

(*g*) ***Mohsin scholarships.***—Six stipends of the value of Rs. 15 each tenable in the Medical College, Calcutta, are annually awarded by the Director of Public Instruction from the Mohsin Endowment Fund to deserving poor Bengali Muhammadan students in the following manner:—

Two scholarships on admission tenable for one year only on the result of the I. Sc. Examination.

Two scholarships tenable for two years on the result of the Preliminary Scientific M. B. Examination.

Two scholarships on admission tenable for three years on the result of the First M. B Examination subject to their passing the Second and Third M. B. Examinations in regular course.

(*h*) A limited number of stipends will be granted to Muhammadan students in straitened circumstances who must prove to the satisfaction of the Principal that they are poor and deserving Bengali Muhammadan students.

21. If on account of the death, resignation or dismissal of any college scholar a scholarship falls vacant, such a scholarship for the remainder of its tenure will be awarded to the next best student in the list of the first scholarship examination or to such other students as the Principal may consider fit.

22. Holders of college scholarships, any other Government scholarships or Trust Fund Scholarships administered by Government are not eligible for the Durga Charan Laha Scholarship. Similarly a student already holding a scholarship, either on the results of the University Examination or granted by Government, is not eligible to compete for the college scholarships.

23. Civil students who at any time are kept back for a second year of study, in all the subjects of one curriculum, are thereby rendered ineligible for any of the stipendiary scholarships awarded by the Government of Bengal. They are, however, eligible for the special scholarships, Mohsin Stipends and class prizes and medals and certificates of honour of the college except the Sir Frank Connor Memorial Prize for which only the regular students are eligible.

24. Certificates of honour to the number of three in each subject, may be awarded by the Professor, subject to the sanction of the Principal, to students who have not obtained the medal but are deemed worthy of it (on the result of the test examination in that subject or any special Honours Examination held for the purpose).

25. The following is the list of prizes and special scholarships:—

List of prizes and special scholarships.

Name of reward	Subject	To whom open	Condition of grant	When awarded.	Value and nature	Tenure.
					Rs a.	
Goodeve Scholarship	Midwifery ..	Civil students of fifth year's curriculum who are bona-fide natives of India of Hindu or Muhammadan parentage.	On the result of the special examination in Midwifery.	At the end of the fifth year	12 0 per month	One year
K. C Chatterjee Scholarship	Histology ..	Civil students of Indian parentage.	(*a*) The best student in Histology Normal and Morbid, at the end of fourth year. (*b*) Good conduct.	Annually in June	15 0 per month	Ditto.
Abdul Gunny Scholarship.	..	Civil students	The best student in all subjects at the College Examinations of the first to fourth years inclusive.	Ditto	22 0 per month	Ditto.
Prosector's Prize.	Anatomy ..	Ditto ..	(*a*) The first two students in Anatomy at the end of the second year. (*b*) Satisfactory work as prosector.	Annually	24 0	

Name of reward.	Subject.	To whom open.	Condition of grant.	When awarded.	Value and nature.	Tenure.
					Rs. a.	
Bholanath Bose's Prize.	Medicine or Surgery.	Civil students	The most successful student of the fourth year at bed-side diagnosis of disease in Medicine or Surgery.	Annually	35 0	
Government Prize in Clinical Medicine.	Clinical Medicine.	Civil students and others.	The best clinical student of fourth and fifth years.	..	35 0	
Government Prize in Clinical Surgery.	Clinical Surgery.	Ditto ..	The best clinical dresser of fourth and fifth years.	..	Instruments worth not exceeding Rs 35.	
Duke of Edinburgh's Prize.	Surgery ..	Civil students	To the best student of the fourth and fifth years.	..	28 0	
Raye Testimonial Prize.	Anatomy ..	Civil and Military pupils.	On the result of third year examination in Anatomy.	Annually	56 0	
Maharaja of Gwalior Prize.	Preliminary Scientific M. B. Examination.	Civil students	Highest marks at the Preliminary Scientific M. B. Examination and provided that the winner does not get any other prize.	Ditto	10 8	
Dr. Chandra's Scholarship.	Materia Medica and Therapeutics.	(1) Senior students of the Medical College. (2) Ex-senior students of the Medical College studying in a Medical College in India or Europe. (3) Any Graduate or Licentiate in Medicine of whatever standing.	Examination and Thesis. Winner need not complete course of study in India.	Ditto	600 0	
Mrs. Mary Chandra's Scholarship.	....	Female medical students of the second year.	To the female medical student who stands first at the first year's examination. No restriction on place of study afterwards.	Annually at the end of first year.	20 0 per month.	Two years.
Sir Pardey Lukis Memorial Scholarship.	Medicine ..	Civil and Military students.	To the student who stands first at the Honours Examination in Medicine at the end of the fifth year.	Annually at the end of the fifth year.	20 0 per month.	One year.
Banku Behari Gupta Scholarship.	....	To a native of the Tangail subdivision.	Awardable to a student of the Tangail subdivision, preferably of village Bhatgram who has passed his Matriculation Examination from the Pogose School, Dacca.	Annually on admission.	10 0 per month.	Ditto.
Goodeve ..	Anatomy ..	Civil students	To the best Indian student of second year in the subject.	End of second year.	Silver.	
Macnamara ..	Chemistry ..	Ditto ..	To the best Indian student of first year class.	End of first year.	Do.	
Class ..	Ditto ..	Civil and Military students.	Ditto ..	Ditto	Gold.	
Class ..	Botany ..	Civil students	Ditto ..	Ditto	Do.	
Class ..	Comparative Anatomy.	Ditto ..	Ditto ..	Ditto	Do	
Class ..	Physiology ..	Civil and Military students.	To the best student of third year.	End of third year.	Do.	
Class ..	Anatomy ..	Ditto ..	Ditto ..	Ditto	Do.	
Class ..	Materia Medica and Pathology.	Ditto ..	To the best student of fourth year class in those subjects.	End of fourth year.	Do.	
Class ..	Medicine and Surgery.	....	To the best student of fifth year class in those subjects.	End of fifth year.	Do.	
Class ..	Midwifery ..	....	To the best student of the sixth year class in this subject.	End of the sixth year class.	Do.	

Name of reward.	Subject.	To whom open.	Condition of grant.	When awarded.	Value and nature.	Tenure.
					Rs. a.	
Class ..	Dental Surgery.	Civil and Military students.	To the best students of the fifth year only.	End of fifth year.	Gold.	
Class ..	Medical Jurisprudence and Hygiene.	Ditto ..	To the best student of fifth year.	Ditto	Do.	
Class ..	Ophthalmic Surgery and Ophthalmic Medicine.	Ditto ..	To the best of sixth year Civil and fifth year Military students.	Ditto	..	
Orfila ..	Medical Jurisprudence.	Civil students	To the best student at the oral and practical portion of the Pass Examination of the third M.B., held in April.	Ditto	Silver.	
Calvert ..	Medicine ..	Ditto ..	To the student who stands second in the Honours Examination in Medicine at the end of fifth year	Annually at the end of fifth year.	Do.	
Sutherland ..	Medical Jurisprudence.	Ditto ..	To the second best student in Practical Medical Jurisprudence at the third M. B. Examination.	End of fifth year.	Do.	
Wilson ..	Operative Surgery.	Ditto ..	To the student of the sixth year class who secures the highest marks in Operative Surgery in an examination conducted by the Professor of Operative Surgery.	Ditto	Do.	
Deare Prize ..	Clinical Medicine.	Ditto ..	To the best regular student of the sixth year class.	Annually	80 0 or thereabout.	
Anandalal Sanyal Prize.	Midwifery ..	Ditto ..	To the student who stands second in the class Assistantship Examination.	End of the fifth year.	95 0 Prize in books.	
Hemnath Ghosal Scholarship.	....	Ditto ..	Student passing the First M. B. Examination of the Calcutta Medical College who stands next to the student securing Government scholarship.	At the end of third year.	7 0	One year.
Shanks Medal	Clinical Pathology.	Ditto ..	To the best students of the fifth and sixth year classes on the results of a competitive examination in Clinical Pathology.	Annually	Silver Medal.	
Sir Frank Connor Medal.	Surgical Anatomy.	Ditto ..	To the student of the sixth year class who obtains the highest number of marks in Surgical Anatomy.	Annually at the end of the Surgical Anatomy class and before the commencement of the Final M.B. Examination.	Do.	
Green-Armytage Prize.	Clinical Gynaecological and Obstetrical Pathology.	Sixth year Civil regular students and Final M.B. passed students qualified not more than six months before examination.	To the best student	Annually	Money donation of Rs. 50 and a gold medal valued at Rs. 25.	
Sir Frank Connor Memorial Prize.	Surgery ..	Regular student of the 6th year class.	To the student who stands first in Surgery at the Final Examination among the successful students of this College.	Ditto	In books or instruments to be settled by the Professor of Surgery.	
Dr. Lal Mohan Ghosal Silver Medal.	Physiology	To the best student of the second year class.	On the result of the annual Test Examination at the end of the second year class.	Ditto	Silver Medal.	
Dr. Ekendra Nath Ghosh Silver Medal.	....	To the best student of the first year class.	On the result of the annual Test Examinations at the end of the first year class.	At the end of the first year.	Do.	

MEDICAL COLLEGE, CALCUTTA.

Application for Enrolment.

To be submitted on or before the 25th May.

[No application will be registered unless a fee of Rs. 4 only is paid either personally or by money-order.]

N.B.—The admission is restricted to students who are born within or whose parents are domiciled within the territorial jurisdiction of the Calcutta University.

This application must accompany a certificate from the Principal of the College from which the candidate appeared in (or passed) the I.Sc. Examination that he had Physics, Chemistry and Mathematics in his I.Sc. course.

1. Name..
2. Age..
3. Race, caste or religion, nationality..
4. Residence (native district, village and post office)..................

   ....
5. Father's name (alive or deceased)..
6. (If father dead, guardian's name and residence.)....................

   ....

   (State relationship with the guardian)..............................
7. Occupation and approximate annual income of father...........
8. Occupation and approximate annual income of guardian.........
9. Source of maintenance while a student..................................
10. What University examination appeared (state name of college and roll number)..
11. What University examinations passed....................................
    - (*a*) In what division...
    - (*b*) From what college...
    - (*c*) In what year...
    - (*d*) From what University...
    - (*e*) In which of the subjects (Physics, Chemistry, Mathematics, Botany, Zoology) have you appeared or passed the Intermediate Examination in Science or the Bachelor of Science. { .... / .... / .... }
12. What is your University registration number.......................
13. Did you apply for admission in any previous year? If so, quote the registration number of your application with dates..

    ....

We hereby certify that the above statement of particulars is true.

Signature of applicant....................

Address...

Signature of the guardian..............

Address...

Date..............................

N.B.—Any candidate who has—

(*i*) endeavoured to enlist for his candidature the support of persons of influence or of Government Officials,

(*ii*) personally canvassed any member of the Selection Committee or on whose behalf anyone else has canvassed any such member,

(*iii*) produced any letter of recommendation other than certificates from teachers or testimonials from persons under whom he has actually been employed,

shall be held to be disqualified for admission into the Medical College.

J. C. De, Lt.-Col., I.M.S.,

Principal, Medical College, Calcutta

Orders by the President and Council of the Bengal Sanskrit Association.

Calcutta, the 26th March 1939.

SANSKRIT TITLE EXAMINATION, 1939.

The following candidates are declared to have passed the Sanskrit Title Examination in February 1939 :—

(Arranged in order of Roll Number of the candidates.)

KAVYA.

Calcutta.

Roll No.	Name of the candidate.	Division.	Name of Adhyapaka and place of *tol*.
6	Adharmataran Mukhopadyaya	Second	Pandit Ramsahay Vedantashastri, Kantalpara, Naihati, 24-Parganas.
7	Nirmalananda Bhattacharyya	Second	Pandit Harendra Chandra Smrititirtha, Gouripur, Mymensingh.
8	Bishnupada Bhattacharyya	First	Pandit Haripada Kavya Smriti Mimansatirtha, 7, Prannath Sen Lane, Calcutta.
9	Sachi Kanta Gangopadhyaya	Second	Pandit Baidyanath Smrititirtha, 91B, Simla Street, Calcutta.
12	Durgapada Bhattacharyya	Second	Pandit Bhowani Bhusan Kavya Vyakaran Sankhyatirtha, 31, Dev Lane, Entally, Calcutta.
16	Birendra Kumar Bandopadhyaya	Second	Pandit Nilmani Shastrasagar, 11-A, Hem Chandra Sen Street, Beadon Street, Calcutta.
17	Tara Charan Bose	Second	Pandit Ramgati Kavyatirtha, 8, Jagannath Sarkar Lane, Kidderpore, Calcutta.
18	Bhowani Charan Bhattacharyya	Second	Pandit Gopal Krishna Vedantacharyya, 11-1B, Kashi Dutt Street, Calcutta.
20	Rebidatta Chaukiyal	Second	Pandit Ramdulare Shastri, 5, Banstola Lane, Barabazar, Calcutta.
23	Barendra Nath Maity	Second	Pandit Santosh Kumar Smrititirtha, 70-1, Beniatola Street, Calcutta.
27	Brahma Prosad Upadhyaya	Second	Mahamahopadhyaya Pandit Haridas Siddhantabagish, 41, Suri Lane, Calcutta.
30	Jaynarayan Misra	Second	Pandit Biswa Nath Thakur, Bisuddhananda Saraswati Vidyalay, Calcutta.
31	Jagadish Jha	Second	Ditto.
36	Bhubaneswar Pathi	Second	Pandit Braja Narayan Shastri, 16, Kashi Dutt Street, Calcutta.
39	Bhubaneswar Jha	Second	Pandit Sivnandan Pandeya, S. V. S. Vidyalay, Barabazar, Calcutta.
41	Sm. Sakuntala Debi	Second	Pandit Iswardayalu Misra, 45, Amherst Street, Calcutta.
42	Madhusudan Upadhyaya	Second	Pandit Umapati Trivedy, 98, Harrison Road, Calcutta.
46	Jitendra Nath Changdar	Second	Pandit Ashutosh Siddhanta, Sribashangan *tol*, Navadwip, Nadia.
48	Mritunjoy Goswami	Second	Ditto.
49	Manindra Mohan Chakraverty	Second	Ditto.
51	Raj Kumar Bhattacharyya	Second	Pandit Aswini Kumar Smritiratna, Ranaghat, Nadia.
53	Kesab Roy Chakraverty	Second	Pandit Dwarika Nath Nyaya Shastri, 6-22, Kebal Krishna Sur Street, Hatkhola, Calcutta.
54	Bejoy Krishna Mukhopadhyaya	Second	Pandit Ramgati Kavyatirtha, 8, Jagannath Sarkar Lane, Kidderpore, Calcutta.
56	Tarini Charan Mukhopadhyaya	Second	Pandit Ashutosh Bhattacharyya, M.A., Kavyatirtha, 18-3, Fern Road, Ballygunge, Calcutta.
57	Chintaharan Acharyya	Second	Pandit Nagendra Nath Shastri, 70, Maniktala Street, Calcutta.
61	Narayan Das Sen	Second	Pandit Harnath Shastri, 56, Masjidbari Street, Calcutta.
63	Panchanan Bhattacharyya	Second	Pandit Hemanta Kr. Sankhya Vedantatirtha, Majilpur, Joynagar-Majilpur, 24-Parganas.
64	Atul Chandra Chakraverty	Second	Pandit Akshoy Kumar Shastri, 2, Kashi Bose Lane, Calcutta.
65	Kumari Santi	Second	Pandit Janardan Kavya Vyakarantirtha, Bhadrakali, Kotrong, Hooghly.
73	Sukumar Bandopadhyaya	Second	Pandit Hrishikesh Kavyatirtha, Ramkrishnapur, Howrah.
77	K. P. Narayan Tantri	Second	Pandit Dharmanath Tripathi, 13, Siv Thakur Lane, Calcutta.
83	Benoy Kumar Bhattacharyya	Second	Pandit Tripatha Nath Smrititirtha, Navadwip, Nadia.
85	Abhoy Charan Poddar	Second	Pandit Purandas Saptatirtha, 15, Mohanbagan Lane, Calcutta.
91	Hari Prosanna Chakraverty	Second	Pandit Satya Kinkar Sattirtha, Ram Krishna Ved Vidyalay, Bhowanipur, Calcutta.
95	Naba Kumar Chakraverty	Second	Pandit Purandas Saptatirtha, 15, Mohanbagan Lane, Calcutta.
97	Naresh Chandra Bhattacharyya	Second	Pandit Suresh Chandra Kavyatirtha, Baruikhali, Dhalpara, Satrujitpur, Jessore.
98	Brajadulal Chakraverty	Second	Pandit Basanta Kr. Kavya Vyakarantirtha, Jhikhira, Howrah.
99	Susil Kumar Bhattacharyya	Second	Ditto.
107	Narahari Joshi	Second	Pandit Rishi Raj Tripathi, 29-1, Banstola Street, Calcutta.
109	Deo Saran Upadhyaya	Second	Ditto.
116	Dwijendra Nath Chakraverty	Second	Pandit Raja Ram Kavyatirtha, 1 C, Madan Mitra Lane, Calcutta.
117	Chiranjib Prosad Joshi	Second	Pandit Sitaram Shastri, S. B. S. Vidyalay, Barabazar, Calcutta.
120	Krishna Chandra Chaudhuri	Second	Pandit Protap Ch. Kavya Vyakaran Smrititirtha, 53, Raja Naba Krishna Street, Calcutta.
122	Paresh Chandra Chakraverty	Second	Pandit Aswini Kanta Kavya Vyakaran Smrititirtha, 1, Mahadev Banerjee Lane, Howrah.

Roll No.	Name of the candidate.	Division.	Name of Adhyapaka and place of *tol*.
	KAVYA—*contd.*		
	Calcutta—*contd.*		
128	Sudhir Kumar Atarthi	Second	Pandit Satish Ch. Kavya Vyakarantirtha, Barahanagar, 24-Parganas.
129	Dhirendra Kumar Chakraverty	Second	Pandit Satish Chandra Tarkatirtha, Barahanagar, 24-Parganas.
130	Narayan Chandra Mukhopadhyaya	Second	Pandit Kishori Mohan Kavya Smrititirtha, 66-8, Parks Garden Lane, Baje Sibpur, Sibpur, Howrah.
133	Satyananda Bhattacharyya	Second	Pandits Sitanath Siddhantabagish and Ramdhan Kavya Vyakarantirtha, Sanskrit Sahitya Parisad, Shyambazar, Calcutta.
134	Sarojendra Nath Bhanja	First	Pandit Ramdhan Kavya Vyakarantirtha, 17, R. G. Kar Road, Calcutta.
135	Srinibas Tripathi	Second	Pandit Ram Chhabila Shastri, 8, Mandir Street, Calcutta.
140	Trigunananda Sukla	Second	Pandit Sivnandan Pandeya, S. V. S. Vidyalay, Barabazar, Calcutta.
142	Bejoy Ratna Sen	Second	Pandit Purandas Saptatirtha, 15, Mohanbagan Lane, Calcutta.
143	Rohini Narayan Bose	Second	Pandit Birendra Kumar Smrititirtha, 30, Bhuteswar, Benares City.
145	Bibhuti Nath Bhattacharyya	First	Pandit Kedarnath Sankhyatirtha, Sivnath Chatuspathi, Navadwip, Nadia.
146	Dewnandan Nath Tripathi	Second	Pandit Sita Ram Shastri, B. S. Vidyalay, Barabazar, Calcutta.
148	Jagadish Chandra Misra	Second	Pandit Girish Ch. Kavyatirtha, Sibpur, Howrah.
150	Subodh Chandra Chakraverty	Second	Pandit Ram Ranjan Smrititirtha, Mulajore, Shyamnagar, 24-Parganas.
152	Hari Bansa Thakur	Second	Pandit Biswa Nath Thakur, S. B. S. Vidyalay, Barabazar, Calcutta.
156	Brahmadeb Misra	Second	Pandit Ramdulare Shastri, 5, Banstola Gali, Calcutta.
160	Probhas Chandra Kundu	Second	Pandit Tinkari Dev Sharma, 27, Charu Chandra Sinha Lane, Ramkrishnapur, Howrah.
165	Jitendra Nath Chakraverty	Second	Pandit Manoranjan Kavya Vyakaran Sankhyatirtha, 100, Grey Street, Calcutta.
166	Hemanta Kumar Sirkar	Second	Pandit Basudev Tarkatirtha, 23-3-2A, Rupnarayan Nandan Lane, Bhowanipur, Calcutta.
168	Phanindra Nath Bhattacharyya	Second	Pandit Ram Ranjan Smrititirtha, Mulajore, Shyamnagar, 24-Parganas.
169	Shyam Sankar Bhattacharyya	Second	Ditto.
170	Panchanan Bhattacharyya	Second	Ditto.
171	Bagalapada Bhattacharyya	Second	Ditto.
173	Banabehari Acharyya	Second	Ditto.
176	Debiprosad Bhattacharyya	Second	Pandit Dasarathi Smrititirtha Vedantashastri, Chandbati, Dwarhatta, Hooghly.
177	Sudhansu Sekhar Hajari	Second	Ditto.
178	Kali Charan Mukhopadhyaya	Second	Ditto.
179	Birendra Kisore Bhattacharyya	Second	Pandit Atul Krishna Goswami, Chaitanya Chatuspathi, Navadwip, Nadia.
182	Madhusudan Majumdar	Second	Ditto.
183	Prakritiranjan Bhaumik	Second	Ditto.
187	Rama Sankar Bhattacharyya	Second	Pandit Srijib Nyayatirtha, Bhatpara, 24-Parganas.
189	Chintamani Misra	Second	Ditto.
192	Adya Prosad Misra	Second	Ditto.
193	Satya Prosanna Goswami	Second	Ditto.
196	Sibnandan Misra	Second	Ditto.
198	Kripa Prosad Awasthi	Second	Pandit Rishi Raj Tripathi, 29-1, Banstola Street, Calcutta.
200	Fulena Misra	Second	Pandit Ramdulare Shastri, 5, Bastala Gali, Calcutta.
203	Badri Pathak	Second	Pandit Rishi Raj Tripathi, 29-1, Banstola Street, Calcutta.
206	Baishnab Charan Das	Second	Pandit Govinda Ch. Kavyatirtha Shastri, Patbati Lane, Alambazar, 24-Parganas.
208	Dwaraka Nath Jha	Second	Pandit Devananda Jha Vedaratna, 4, Raja Brajendra Narayan Street, Calcutta.
210	Sm. Sushamamayi Sarma	Second	Pandit Ramasis Misra, 6, Sarkar Lane, Calcutta.
212	Biswanath Mani Trivedi	Second	Ditto.
214	Satyadeo Jha	Second	Pandit Sita Ram Shastri, S. B. S. Vidyalay, Barabazar, Calcutta.
215	Sasanka Sekhar Har	Second	Pandit Karunamoy Kavya Smrititirtha, Tarakeswar, Hooghly.
220	Mathuraprosad Jayasawal	Second	Pandit Ramasis Misra, 6, Sarkar Lane, Calcutta.
222	Govindaprosad Sarma Acharyya	Second	Pandit Rishi Raj Tripathi, 29-1, Banstola Street, Barabazar, Calcutta.
225	Brindaban Pandaya	Second	Pandit Surjamani Tripathy, Bhaskar Sanskrit Vidyalay, 2, Hari Sarker Lane, Calcutta.
230	Ghanasyam Tripathi	Second	Pandit Rishi Raj Tripathi, 29-1, Banstola Street, Calcutta.
244	Kriparam Misra	Second	Pandit Saroda Prosad Misra, 5, Sukhlal Jahuri Lane, Calcutta.
245	Ram Kumar Tripathi	Second	Pandit Ram Chhabila Shastri, S. N. Sanskrit Vidyalay, Barabazar, Calcutta.
246	Lakshmi Kanta Jha	Second	Ditto.
249	Shyamlal Bhattacharyya	Second	Pandit Upendra Chandra Tarkacharyya, Churamani Chatuspathi, Barahanagar, 24-Parganas.
251	Debendra Nath Chakraverty	Second	Pandit Karunamoy Kavya Smrititirtha, Tarakeswar, Hooghly.
261	Bishnudatta Sarma Bharadwaj	Second	Pandit Gopal Prosadji, Sanskrit College, Secunderabad.
262	Vidyakumar Sethi Sastri	Second	Private.
263	Bilwamangal Bhattacharyya	Second	Pandit Hari Charan Kavya Smrititirtha, Bilsara, Barul, Hooghly.
264	Kamalapati Chattopadhyaya	Second	Ditto.

KAVYA—*contd.*

Calcutta—*contd.*

Roll No.	Name of the candidate.	Division.	Name of Adhyapaka and place of *tol*.
267	Brahmachari Sasikant	Second	Pandit Birendra Vidyabachaspati, Baidyanath, Deoghar, Santal Parganas.
268	Anand Prokash	Second	Ditto.
269	Brahmachari Karmavir	Second	Ditto.
275	Kastur Chandra Jain	Second	Pandit Panna Lal Jain, Sagar.
277	Hari Madhab Bose	Second	Pandit Ramendra Nath Shastri, Jogada Brahmacharyya Vidyalay, Ranchi.
278	Janardan Ghosh	Second	Pandit Hari Taran Kavya Vyakarantirtha, Dihikopal, Sainthia, Birbhum.
279	Bholanath Bhattacharyya	Second	Pandit Satkari Kavya Smrititirtha, Bilsa, Sainthia, Birbhum.
281	Upendra Nath Biswas	Second	Pandit Baikuntha Nath Tarkatirtha, Dhubri, Goalpara.
284	Prafulla Chandra Pathak	Second	Pandit Ram Prosad Sattirtha, Lalbagan, Chandannagar, Hooghly.
286	Kali Prasanna Satapathi Sarma	Second	Pandit Harihar Misra, Shakra, Baharagora, Singbhum.
288	Radhika Prasanna Misra	Second	Pandit Jasodhar Jha, Araidanga, Maldaha.
290	Murari Mohan Chakraverty	Second	Pandit Harendra Nath Vedantatirtha, Bijoy Chatuspathi, Burdwan.
291	Purna Chandra Banerjee	Second	Ditto.
293	Sasanka Sekhar Goswami	Second	Pandit Umapada Bhattacharyya, Kavyatirtha, Labhpur, Birbhum.
294	Bhut Nath Sinha	Second	Ditto.
296	Udai Chandra Deb Sarma	Second	Pandit Rashamoy Bhattacharyya, Sylhet Sanskrit College.
298	Ramabatar Sarma	Second	Pandit Sahadev Misra Kavyatirtha, Joyrambazar, Khagol, Patna.
303	Nrisingha Prosad Bhattacharyya	Second	Pandit Sashi Kumar Vidyabhusan, Berhampur, Khagra, Murshidabad.
304	Gaur Chandra Bhattacharyya	Second	Ditto.
309	Pramada Sankar Chakraverty	Second	Ditto.
313	Pinakpani Kanjilal	Second	Pandit Upendra Nath Kavya Tarkatirtha, Bireswar Aryavidyapit, Jessore.
315	Rabindra Nath Bandopadhyaya	Second	Pandit Binode Behary Goswami, Patharpura, Brindavan, Muttra.
321	Prabhakar Acharyya	Second	Pandit Shyamapada Tarka Vedantatirtha, Kajora, Kajoragram, Burdwan.
326	Jayanti Charan Chakraverty	Second	Pandit Nripendra Nath Mati Lal, Kayva Vyakarantirtha, Premchand *tol*, Lakshya, Midnapur.
328	Jaydeb Sinha	Second	Private.
329	Indu Bhusan Ghosh	Second	Private.
333	Pulin Behari Masanta	Second	Pandit Rakhal Chandra Kavyatirtha, Pingla *tol*, Midnapur.
334	Kulendra Nath Bandopadhyaya	Second	Pandit Devendra Nath Banerjee, Kavyatirtha, Nagarpur, Mymensingh.
338	Baidya Nath Bhattacharyya	Second	Pandit Batuk Bhairab Kavya Smrititirtha, Gumta, Kundala, Birbhum.
339	Gopal Chandra Bhattacharyya	Second	Pandit Tara Charan Sahityacharyya, 35-310, Jangambari, Bangali tola, Benares City.
341	Madhusudan Mukhopadhyaya	First	Pandit Sashi Kumar Tarkatirtha, Gabkhan, Barisal.
343	Gauri Sankar Dwibedi	Second	Private.
347	Karunamaya Chakravarty	First	Pandit Ashutosh Smrititirtha, Sangdia, Solarkhola, Khulna.
348	Kali Sankar Bhattacharyya	First	Pandit Nalinaksha Tarkatirtha, Ikra, Burdwan.
349	Sailesh Chanadra Chaudhuri	Second	Pandit Taranath Saptatirtha, Pabna.
350	Manindra Nath Bhattacharyya	Second	Ditto.
352	Baladeb Goswami	Second	Pandit Manoranjan Smrititirtha, Municipal *tol*, Navadwip, Nadia.
353	Girija Prosad Khan	Second	Pandit Manoranjan Kavya Vyakaran Smrititirtha, Municipal *tol*, Navadwip, Nadia.
355	Brahmachari Harideo	Second	Pandit Biswanath Shastri, Baidyanathdham, Santal Parganas.
356	Satya Deb	Second	Ditto.
357	Nagendra	Second	Ditto.
364	Rampada Deb Nath	Second	Pandit Taraprasanna Tarkatirtha, Khulna.
365	Sudhir Kumar Samaddar	Second	Ditto.
366	Gopal Chandra Bhattacharyya	Second	Pandit Ashutosh Siddhanta, Sribash-Angan *tol*, Navadwip, Nadia.
367	Dhajadhari Bhattacharyya	Second	Pandit Satya Prokash Kavya Smrititirtha, Bhatchhala, Burdwan.
369	Kedar Nath Pathak	Second	Pandit Navakanta Tarka Darsantirtha, Bhemua, Midnapur.
372	Narottam Deb	Second	Pandit Amolakramji Shastri, Brindavan, Muttra.
374	Jnanendra Nath Sikdar	Second	Pandit Kedar Nath Bharati, Bireswararyya Vidyapith, Jessore.
375	Mahadeb Prosad	Second	Private.
381	Upendra Nath Biswas	Second	Pandit Radha Raman Vedantabhuson, Chandipur, Nadia.
383	Ananta Krishna Bhattacharyya	Second	Pandit Nishi Kanta Tarkatirtha and Pandit Amar Chandra Tarka Sankhyatirtha, Puka *tol*, Navadwip, Nadia.
387	Sambhu Nath Bhattacharyya	Second	Pandit Kalikinkar Saptatirtha, Gangatikuri, Burdwan.
389	Sudharanjan Bhattacharyya	Second	Pandit Ramcharan Tarkatirtha, Champaful, Khulna.
390	Ramgati Bhattacharyya	Second	Pandit Ramdas Smrititirtha, Ganganarayan *tol*, Bankura.
392	Ram Naresh Tripathi	Second	Headmaster, Hobart High School, Tanda, Faizabad.
398	Jasodhar Jha	Second	Pandit Harinandan Jha, Asram Karanibad, Deoghar, Santal Parganas.
400	Suryyanarayan Jha	Second	Ditto.
403	Tarapada Bhattacharyya	Second	Pandit Satish Ch. Kavya-Smrititirtha, Chagram, Baharkuli, Burdwan.

Roll No.	Name of the candidate.	Division.	Name of Adhyapaka and place of tol.
	KAVYA—*contd.*		
	Calcutta—*concld.*		
404	Ramkrishna Mukopadhyaya	Second	Pandit Ramatul Kavyatirtha, Kotulpur, Bankura.
405	Jagat Durlav Goswami	Second	Ditto.
407	Anadi Nath Barman Kumar	Second	Pandit Gopal Ch. Kavya Vyakarantirtha Nrisinha Chatuspathi, Bankura.
408	Suryya Kanta Bhattacharyya	Second	Pandit Lalit Mohan Smrititirtha, Naogaon, Rajshahi.
409	Kshitindra Mohan Chakraverty	First	Ditto.
411	Nikhileswar Goswami	Second	Ditto.
412	Sm. Niva Saraswati	Second	Ditto.
413	Satrughna Chakravarty	Second	Pandit Giridhari Prosad Kavya-Vyakarantirtha, Hetampur, Birbhum.
415	Dharani Mohan Goswami	Second	Pandit Ballabhi Mohan Goswami, Kanaidanga, Kaikchar, Burdwan.
416	Birendra Mohan Goswami	Second	Ditto.
419	Chandi Charan Chakravarty	Second	Pandit Amrityahari Smrititirtha, Billapuskarini, Nadia.
422	Shivapada Bhattacharyya	Second	Pandit Nihmanidas Mohanta Bhaktipurantirtha, Khagra, Murshidabad.
430	Santosh Kumar Chakraverty	Second	Pandit Lalit Mohan Smrititirtha, Naogaon, Rajshahi.
432	Haladhar Acharyya	Second	Pandit Sachindra Nath Ghosh, Sarat Kumari Vidyasram, Benares.
435	Prafulla Kumar Bhattacharyya	Second	Pandit Surjya Kumar Kavya Vyakarantirtha, Gocharan, 24-Parganas.
436	Muralidhar Upadhaya	Second	Pandit Birendra Kumar Smrititirtha, 30, Bhuteswar, Benares.
438	Chhatradhari Panday	Second	Ditto.
439	Pradumna Prosad Panday	Second	Ditto.
442	Panchanan Bhattacharyya	Second	Pandit Rameswar Smriti-Kavyatirtha, Karkai, Pingla, Midnapore.
451	Ratan Chandra Ghosal	Second	Pandit Nakuleswar Vedantabagish Brahmanrakdiya, Singati, Khulna.
	Rajshahi.		
457	Siddheswar Mukhopadhyaya	First	Pandit Madhab Chandra Panchatirtha, Keshavchandra Sanskrit Vidyamandir, Khulna.
458	Debendra Nath Bhattacharyya	Second	Pandit Surendra Nath Kavya-Vyakarantirtha, Natore, Rajshahi.
461	Manindra Mohan Chaudhuri	Second	Pandit Ramani Kanta Siddhantaratna, Maharani H. K. College, Rajshahi.
463	Birendra Nath Sarkar	Second	Ditto.
464	Ananta Kumar Bhattacharyya	Second	Ditto.
465	Tarakanta Bhattacharyya	Second	Ditto.
466	Jatindra Nath Bhattacharyya	Second	Pandit Nibaran Chandra Kavyatirtha, Bajitpur, Tangail, Mymensingh.
468	Kshitish Chandra Acharyya	Second	Pandit Haripada Panchatirtha, Radhanath Chatuspathi, Pabna.
470	Nagendra Kumar Tarafdar	Second	Pandit Lalit Mohan Smrititirtha, Rukmini Kanta *tol*, Naogaon, Rajshahi.
471	Chandra Nath Chakraverty	Second	Ditto.
472	Birinchi Gopal Bagchi	Second	Ditto.
473	Makhanlal Chakravarty	Second	Ditto.
	Dacca.		
479	Umaranjan Chakraverty	Second	Pandit Devendra Kumar Kavyatirtha, Sukhari, Mymensingh.
483	Dwijendra Lal Sarma Purakayastha	Second	Pandit Jiban Krishna Tarkatirtha, Saraswat Chatuspathi, Armenitolla, Dacca.
490	Ramani Ranjan Chakraverty	Second	Pandit Heramba Nath Tarkatirtha, Sanskrit College, Dacca.
494	Kumud Ranjan Bhattcharyya	Second	Pandit Rashamoy Bhattacharyya Kavyatirtha, Sanskrit College, Sylhet.
495	Nilkantha Chakraverty	First	Ditto.
496	Govinda Ballav Goswami	Second	Ditto.
497	Jay Gopal Manta	Second	Ditto.
499	Bhowani Das Chakraverty	Second	Pandit Jyotirindra Nath Kavya Vyakarantirtha, Brajanath Chatuspathi, Sakhhai, Mymensingh.
500	Birendra Chandra Deb Sarma	Second	Pandit Lal Mohan Vyakarantirtha, Narayanganga, Dacca.
503	Durga Prosad Chakraverty	Second	Pandit Heramba Nath Tarkatirtha, Sanskrit College, Dacca.
504	Debendra Kumar Das	Second	Pandit Harendra Nath Siddhantabhusan, Dharmarakshini Sabha, Barisal.
505	Rajani Kanta Pal	Second	Pandit Dinesh Ch. Smrititirtha, Jamalpur, Mymensingh.
507	Sirdhar Chandra Chaudhury	Second	Pandit Kalikrishna Tarkatirtha, Gouripur *tol*, Mymensingh.
	Bakla.		
511	Kanai Lal Nath	Second	Pandit Upendra Kumar Das Gupta, Kavya Vyakarantirtha, Mathbaria, Barisal.
513	Ramesh Chandra Chakraverty	Second	Pandit Chintaharan Smrititirtha, Kirtipasha, Barisal.
514	Ramlal Bhattacharyya	Second	Pandit Ashutosh Kavyatirtha and Basanta Kr. Kavyatirtha, Khalishakota, Barisal.
515	Ramesh Chandra Bandopadhyaya	Second	Ditto.
516	Jnanendra Nath Gupta Sarma	Second	Pandit Rajaninath Smrititirtha, Jalabari, Barisal.

Roll No.	Name of the candidate.	Division.	Name of Adhyapaka and place of *tol*.

KAVYA—*contd.*

Bakla—*concld.*

Roll No.	Name of the candidate.	Division.	Name of Adhyapaka and place of *tol*.
520	Nalini Ranjan De	Second	Pandit Bhudev Ch. Kavya Sankhyatirtha, Prasanna Chatuspathi, Goila, Barisal.
521	Makhan Lal Thakur Chakraverty	Second	Pandit Sriprasanna Kavyatirtha, Aryachatuspathi, Goila, Barisal.
522	Amulya Chandra Chakraverty	Second	Pandit Chintaharan Smrititirtha, Kirtipasha, Barisal.
523	Ananda Bijoy Chakraverty	Second	Ditto.
524	Birendra Nath Chakraverty	Second	Pandits Krishnadas Tarkatirtha, Ramesh Ch. Vyakarantirtha, and Aswini Kr. Kavyatirtha, Kavindra College, Goila, Barisal.
525	Pramath Nath Bhattacharyya	Second	Pandit Krishnadas Tarkatirtha, Kavindra College, Goila, Barisal.
526	Raghu Nath Ray Chaudhuri	Second	Pandits Krishnadas Tarkatirtha, Ramesh Ch. Vyakarantirtha, and Aswini Kumar Kavyatirtha, Kavindra College, Goila, Barisal.
527	Atul Chandra Das	Second	Ditto.
528	Keshab Lal Chakraverty	Second	Ditto.
533	Abani Kanta Chakraverty	Second	Pandit Biraj Mohan Das Gupta Kavyatirtha, Hularhat, Barisal.

Comilla.

Roll No.	Name of the candidate.	Division.	Name of Adhyapaka and place of *tol*.
14	Bibekananda Bhattacharyya	Second	Pandit Surjya Kanta Tarkabagish, Dirghaldhi, Boaliabari, Tipperah.
537	Rebati Raman Sarmadhikari	Second	Pandit Chandra Mohan Kavyabinode, Sanskrit College, Comilla.
538	Dhirendra Kumar Chakraverty	Second	Pandits Sarada Charan Kavyatirtha and Probhat Chandra Vyakarantirtha, Sonachaka, Noakhali.
541	Sachindra Chandra Acharyya	Second	Pandit Chandra Mohan Kavyabinode, Sanskrit College, Comilla.
544	Mohini Mohan Chakraverty	Second	Pandit Surendra Ch. Kavya-Vyakarantirtha, Khaler Dakshinpar, Brahmanbaria, Tipperah.
546	Ganesh Chandra Chakraverty	Second	Pandit Harendra Chandra Kavyatirtha, Medda, Brahmanbaria, Tipperah.
547	Ramesh Chandra Bhattacharyya	Second	Ditto.
549	Phanibhusan Mathuri	Second	Pandit Umesh Ch. Kavya-Vyakarantirtha, Babupur, Noakhali.
550	Manoranjan Chakraverty	Second	Pandit Chandramohan Kavyabinode, Sanskrit College, Comilla.
551	Mokshadananda Acharyya	Second	Ditto.
552	Hari Jiban Bhattacharyya	Second	Ditto.
553	Raj Mohan Sirkar	Second	Ditto.
554	Jagadish Chandra Nag	Second	Ditto.
555	Surendra Chandra Dutta	Second	Ditto.
557	Arunbikash Chakraverty	Second	Ditto.
559	Satindra Lal Bhattacharyya	Second	Ditto.
560	Kalipada De	Second	Ditto.
561	Ranga Lal Chattopadhyaya	Second	Ditto.
569	Pramatha Nath Chakraverty	Second	Ditto.
570	Jitendra Chandra Bhattacharyya	Second	Pandit Chandra Mohan Kavyavinode, Sanskrit College, Comilla.
571	Gunendra Chandra Battacharyya	Second	Pandit Harendra Chandra Kavyatirtha, Medda, Brahmanbaria, Tipperah.

Chittagong.

Roll No.	Name of the candidate.	Division.	Name of Adhyapaka and place of *tol*.
579	Brajendra Nath Nandi	Second	Pandit Adwaitananda Brahmachari Kavyatirtha, Banigram, Chittagong.
580	Amulyaratan Chakraverty	First	Pandit Niranjan Tarkabagish, Enayetbazar, Sanskrit College, Chittagong.

Contai.

Roll No.	Name of the candidate.	Division.	Name of Adhyapaka and place of *tol*.
586	Dhirendra Nath Acharyya	Second	Pandit Tarini Charan Kavyatirtha, Barurbhori, Gopinathpur, Midnapur.
587	Fakir Chandra Batabyal	Second	Pandit Dharanidhar Kavya Jyotishtirtha, Ekteswar, Bhadul, Bankura.
588	Sahasrangsupada Nayak	Second	Ditto.
589	Bhudar Chandra Chakraverty	Second	Ditto.
590	Rama Kanta Panda	Second	Pandit Nilkanthapati Kavyatirtha, Balageria, Midnapur.
593	Pramatha Nath Panigrahi	Second	Ditto.
598	Mihir Chandra Panigrahi	Second	Pandit Pitambar Shattirtha, Durgapur, Nandigram, Midnapur.
600	Narendra Nath Tripathi	Second	Ditto.

Indore.

Roll No.	Name of the candidate.	Division.	Name of Adhyapaka and place of *tol*.
602	Dharma Chandra Jain	Second	Pandit Sambhunath Tripathi, Indore.
603	Narendra Nath Harish Chandra Dharmadhikari.	Second	Pandit Gajanan Shastri, Indore.
605	Reba Sankar Sukla	Second	Pandit Binayak Shastri Tillu Vyakarantirtha, Indore.
607	Srinath Sripad Hasurkar	Second	Pandit Gobinda Shastri Sridhar Shastri, Indore.
608	Biswesswar Bal Krishna Sukla	Second	Pandit Binayak Shastri Tillu, Indore.
609	Srikrishnadatta Gokula Prosad Joshi	Second	Pandit Gobinda Shastri, Indore.

Roll No.	Name of the candidate.	Division.	Name of Adhyapaka and place of tol.

KAVYA—*contd.*

Indore—*concld.*

Roll No.	Name of the candidate.	Division.	Name of Adhyapaka and place of tol.
612	Jaikrishna Pandit	Second	Pandit Tryambakram Shastri, Jamnagar.
613	Brajalal Rawal	Second	Ditto.
620	Kamal Kumar Jain	Second	Pandit Dayal Chandraji Jyotishiddhantasastri, Sagar.
621	S. S. Bhaiyalal Jain	Second	Pandit Kamal Kumar Jain, Papoura, Pampapuri, Tikamgarh, Jhanshi.
625	Ram Kalyan Dadhich	Second	Pandit Gokuldasji Shastri, Kota, Rajputana.
627	Vishnudatta Viyas	Second	Pandit Bhramar Lalji Shastri, Bithalnath Sanskrit Pathsala, Kota, Rajputana.
630	Ram Charan Sandilya	Second	Private.
631	Gajanan Hariboba Bapat	Second	Pandit Raghunath Shastri, Satara.
632	Madhu Sudan Acharyya	Second	Pandit Naranath Jha Shastri, Mandsour.
634	Ram Krishna Narayan Vaidya	Second	Pandit Narayan Sankar Shastri, Chaupare, East Khandesh.
636	Ram Sebak Misra Sastri	Second	Private.

Bewar.

Roll No.	Name of the candidate.	Division.	Name of Adhyapaka and place of tol.
644	Ram Swarup Joshi	Second	Pandit Girija Dattaji Tripathi, Alawar.
645	Rabidatta Tribedi	Second	Pandit Bishnulal Sahityacharyya, Jodhpur.
647	Sankar	Second	Pandit Kalidas Sarma Shastri, Ramgarh, Sikar.
653	Rampratap Sahal	Second	Pandit Mathura Duttaji Shastri, Nawalgarh, Jaypur.
655	Chhaganlal Swami	Second	Pandit Onkarnathji Shastri, Sardarsahar, Bikaner.

Petlad.

Roll No.	Name of the candidate.	Division.	Name of Adhyapaka and place of tol.
657	Maheta Hariprosad Chaganlal	Second	Pandit Chhagan Lal Shastri, Patan Narmadabai Sanskrit Pathsala, Patan, Ahmedabad.
660	Ram Chandra Pathak	Second	Pandit Basudev Shastri, Ahmedabad.
661	Broja Mohan Lal	Second	Ditto.
666	Benayak Sunu Datta Sharma	Second	Pandit Mul, Sankar, Manikyalal, Batodarpura.
669	Santilal Anandaram Jajnik	Second	Pandit Jeshtharam Chhaganram, Ahmedabad.
673	Trivedi Harilal Sarma	Second	Pandit Sankarlal Sahityacharyya, Manekbai Sanskrit Pathsala, Porebandar.
674	Sankarlal Thakur	Second	Pandit Bir Sankar Shastri, Porbandar Narayan Sanskrit Vidyalay, Petlad.
675	Jibanlal Himmatlal Vyas	Second	Pandit Atri Sharma Nyayashastri, Petlad.
678	Balkrishna Gopal Pandit	Second	Pandit P. D. Chanratre, Nasik, Petlad.
679	Bir Raghabachari	Second	Pandit N. Desikachar, Mysore.
682	Natabarlal Manilal Bhatta	Second	Pandit Girija Sankar Nathji, Ahmedabad.
686	Laxman Jiban Das	Second	Pandit Durganath Jha, Swaminarayan Sanskrit Mahavidyalaya, Ahmedabad.
687	Mani Sankar Sarma	Second	Pandit Sankar Shastri, Narayan Sanskrit Mahavidyalaya, Petlad.
688	Prem Sankar Jata Sankar Dekshit	Second	Pandit Bir Sankar Shastri, Narayan Sanskrit Mahavidyalaya, Petlad.
691	Chotalal Sankarlal Sarma	Second	Ditto.
692	Narahari Tribedi	Second	Private.

Poona.

Roll No.	Name of the candidate.	Division.	Name of Adhyapaka and place of tol.
693	Shivakshya Deva	Second	Pandit Chandrasekhar Shastri, Vyakarantirtha, Yadgiri, Gulburga.
694	Madhu Sudan Sarma	Second	Pandit Nathu Shastri Patankar, Nasik.
695	Krishna Sarma	Second	Ditto.
696	Gajanan Laxman Amkhedkar	Second	Ditto.
697	Bittal Sarma	Second	Ditto.
701	Janardan Prahlad Damodare	Second	Pandit Pandurang Shastri, Pandharpur, Sholapur.
704	Kumari Nirmala Devi	Second	Pandit Shomeswartripathi Kalba Devi, Bombay.
705	Mithalal Ojha	Second	Ditto.
706	Rajaram Govinda Chaudhuri	Second	Pandit Govinda Bishnu Chaudhury, Poona.
709	Dattatraya Krishna Padmanabhi	Second	Pandit Krishna Shastri Padmanabhi, H. S. Pathsala, Nasik.
711	Bhal Chandra Rande	Second	Pandit Sivnath Upadhyaya, G. T. Sanskrit College, Grant Road, Bombay.
713	Dattatraya Trayambak Bhargawa	Second	Pandit Lavate Shastri, Nasik.
714	Ram Chandra Sankar Barve	Second	Pandit Govinda Shastri, Poona.
716	Govinda Damodar Pole	Second	Private.
718	Ram Chandra Mathuralal Kudal	Second	Pandit Nathu Ram Shastri Sahityacharyya, Sholapur.
722	Vishnu Dattatraya Athavele	Second	Pandit Sankar Shastri, Bhattabari, Ratnagiri.
724	Chandra Sekhar Sibacharyya	Second	Pandit Shomeswar Shastri, Hubli, Dharwar.
727	Sankar Sarma	Second	Pandit Narayan Damodar Joshi, Sangli.
731	M. Basabaraja Sastri	Second	Pandit K. Krishna Shastri, 1209, Vani Vilasa Road, Mysore.
732	Siva Prabhu Swami	Second	Ditto.
735	Shivdeb Sarma	Second	Pandit Shomeswar Shastri, Gangadhar Sanskrit College, Hubli.
736	Bal Krishna Haridhupkar	Second	Pandit Lakshman Shastri, Bhurgurkar, Ichalkaranji, Satara.
740	Shivalinga Shivcharyya	Second	Pandit Jagadish Shastri, Warad Sanskrit Pathsala, Sholapur.
743	Basabraj Sarma	Second	Ditto.

Roll No.	Name of the candidate.	Division.	Name of Adhyapaka and place of *tol*.

KAVYA—*concld.*

Nagpur.

Roll No.	Name of the candidate.	Division.	Name of Adhyapaka and place of *tol*.
746	Jitendra Narayan Sarma	Second	Pandit Vaidyanath Chaturvedi Sahityasastri, Jubbulpore.
747	Sridhar Vasudeb Kole	Second	Pandit Sankar Shastri, Arbikar, Nagpur.
749	Sridhar Vaskar Rao Warnekar	Second	Pandit D. V. Warhadpande, Nagpur.
750	Gangadhar Krishna Pote	Second	Ditto.
754	Matilal Chaturvedi	Second	Pandit Maheshdatta Dwivedi, Bandakpur, Sagar.
757	Kasi Nath Pathak	Second	Pandit Lokenathji Shastri, Jubbulpore.
758	Bansilal Jyotishi	Second	Ditto.
759	Ram Saran Tripathi	Second	Pandit Dwarika Prosad Shastri, Rahli, Sagar.
760	Baij Nath Prosad Baidya	Second	Ditto.
761	Gulab Chandra Jain	Second	Pandit Ganesh Jha, Katni, Jubbulpore.
762	Basant Pandurang Joshi	Second	Pandit Sankar Shastri, Arbikar Sanskrit Mahavidyalaya, Nagpur.

MUGDHABODHA.

Calcutta.

Roll No.	Name of the candidate.	Division.	Name of Adhyapaka and place of *tol*.
81	Ramaprosad Gupta	Second	Pandit Charu Ch Kavya Vyakarantirtha, 5A, Ramkrishna Bagchi Lane, Beadon Street, Calcutta.
777	Sm. Supriya Basu Mazumdar	First	Pandit Amarendra Mohan Tarkatirtha and Pandit Bankim Ch. Kavyavyakarantirtha, Dhakuria, 24-Parganas.
783	Sachidananda Chakraverty	Second	Pandit Radhakanta Kavyaratna, Kasundia, Santragachhi, Howrah.
792	Purna Chandra Chakraverty	Second	Pandit Ashutosh Siddhanta, Sribashangan *tol*, Navadwip, Nadia.
795	Usakanta Mukhopadyaya	Second	Pandit Purandas Saptatirtha, 15, Mohanbagan Lane, Calcutta.
796	Prabhakar Mazumdar	Second	Pandit Kalicharan Shastri, 231-3, Upper Circular Road, Calcutta.
797	Nityananda Mukhopadhyaya	Second	Pandit Ramgopal Smritiratna, Korarbagan, Howrah.
801	Kasinath Mukhopadhyaya	Second	Pandit Atul Krishna Panchatirtha, Chaitanya Chatuspathi, Navadwip, Nadia.
804	Panchanan Ghosh	Second	Pandit Bireshnath Vidyasagar, Mulajore, Shyamnagar, 24-Parganas.
810	Sarbananda Chakraverty	Second	Pandit Chandi Charan Tarkatirtha, Sibkumar Bhavan, Baitakkhana Road, Calcutta.
815	Nirod Chandra Bhattacharyya	Second	Pandit Karunamoy Kavya Smrititirtha, Tarakeswar, Hooghly.
819	Tarapada Bhattacharyya	Second	Pandit Satkari Kavya Smrititirtha, Bilsa, Sainthia, Birbhum.
821	Tarapada Batabyal Kavyatirtha	Second	Ditto.
822	Santa Saran Chakraverty	Second	Pandit Ram Prosad Sattirtha, Lalbagan, Chandannagar, Hooghly.
824	Kuroram Bhattacharyya	Second	Pandit Harendra Nath Vedantatirtha, Bijoy Chatuspathi, Burdwan.
826	Bimalananda Ghatak	First	Pandit Haran Chandra Smrititirtha, Tiluri, Bankura.
828	Nagendra Nath Maulik	Second	Pandit Upendra Nath Tarkatirtha, Bireswar Aryavidyapith, Jessore.
833	Balaram Bhattacharyya	Second	Pandit Shyamapada Tarka Vedantatirtha, Kajora, Kajoragram, Burdwan.
835	Haripada Mahanta	Second	Pandit Basanta Kumar Vidyabhusan, Giribala Chatuspathi, Bolpur, Birbhum.
837	Kanailal Gayan	Second	Pandit Nripendra Nath Kavya Vyakarantirtha, Lakshya, Midnapore.
841	Jagadiswar Nayak	Second	Pandit Lariliaaran Dev Kavyatirtha, Rajgunge, Lakurdi, Burdwan.
844	Jagadish Chandra Goswami	Second	Pandit Manoranjan Kavya Vyakaran Smrititirtha, municipal *tol*, Navadwip, Nadia.
845	Sachindra Kumar Chakraverty	Second	Ditto.
846	Mundali Bhusan Bhattacharyya	Second	Ditto.
848	Prangopal Roy	Second	Pandit Purna Chandra Kavya Vyakaran Tarka Darsantirtha, Berhampore, Khagra, Murshidabad.
850	Saktipada Mukhopadhyaya	Second	Ditto.
851	Bamapada Faujdar	Second	Pandit Jatindra Nath Kavya Vyakarantirtha, Mankumari *tol*, Balkunda, Shyamdi, Burdwan.
854	Durga Sankar Chakraverty	Second	Pandit Gouri Sankar Smrititirtha, Baidyanathpur, Pandabeswar, Burdwan.
866	Bahuballav Goswami	First	Pandit Lalit Mohan Smrititirtha, Naogaon, Rajshahi.
867	Suryya Kanta Sarkar	Second	Ditto.
870	Radha Syam Acharyya	Second	Pandit Giridhari Prosad Kavya Vyakarantirtha, Hetampur, Birbhum.
877	Gopal Chandra Sirkar	Second	Pandit Lalit Mohan Smrititirtha, Rukminikanta *tol*, Naogaon, Rajshahi.
878	Birendra Nath Mallik	Second	Pandit Surya Kumar Kavya Vyakarantirtha, Gocharan, 24-Parganas.
880	Kamala Kanta Mahapatra	Second	Pandit Srinath Ch. Kavya Vyakarantirtha, Birbhanpur, Gurh Raipur, Bankura.
881	Larili Saran Deb	Second	Pandit Bireswar Tarkatirtha, Bijoy Chatuspathi, Burdwan.

Dacca.

Roll No.	Name of the candidate.	Division.	Name of Adhyapaka and place of *tol*.
884	Jnanendra Chandra Bhattacharyya	Second	Pandit Dharanikanta Shastri, Sherpur Town, Mymensingh.
894	Brajendra Chandra Bardhan	Second	Pandit Abinash Ch. Shastri, Bhagyakul, Dacca.
895	Pran Krishna Chakraverty	Second	Ditto.
896	Amarendra Mohan Chakraverty	Second	Pandit Jogendra Mohan Chakraverty, Kaviratna, Jamalpur, Mymensingh.

Roll No.	Name of the candidate.	Division.	Name of Adhyapaka and place of tol.
	MUGDHABODHA—*concld.*		
	Rajshahi.		
900	Samiran Chandra Bagchi	Second	Pandit Haripada Panchatirtha, Radhanath Chatuspathi, Pabna.
901	Bibhuti Bhusan Chakraverty	Second	Pandit Dwaraka Nath Kavyatirtha, Sripat Khetur, Premtali, Rajshahi.
902	Bibhuti Bhusan Bhattacharyya	Second	Pandit Kumud Bandhu Smriti Kavyatirtha, Garadaha, Pabna.
903	Lakshmikanta Bhattacharyya	Second	Ditto.
904	Sudhir Chandra Talapatra	Second	Ditto.
905	Ram Jiban Bhattacharyya	Second	Pandit Probhash Chandra Kavya Vyakarantirtha, 10-44, Kirim Kundu, Benares.
907	Abinas Chandra Pal Kavyatirtha	First	Pandit Nitya Gopal Vidyabinode, Dayamoyee Chatuspathi, Cooch Behar.
909	Birendra Chandra Bhaduri	First	Pandit Taranath Saptatirtha, Darsan *tol*, Pabna.
	KALAP.		
	Calcutta.		
911	Priyanath Bhattacharyya	Second	Pandit Aswini Kanta Kavya Vyakaran Smrititirtha, 1, Mahadev Banerjee Lane, Howrah.
912	Bejoy Krishna Chattopadhyay	Second	Pandit Shyama Charan Kavyatirtha, Dakshineswar, Ariadaha, 24-Parganas.
913	Kumari Smriti Debi	Second	Ditto.
914	Kumari Dhriti Debi	Second	Ditto.
915	Bimal Chandra Bhattacharyya	Second	Ditto.
917	Rampada Mukhopadhyaya	Second	Pandit Aswini Kanta Kavya Vyakaran Smrititirtha, 1, Mahadev Banerjee Lane, Howrah.
918	Sailendra Nath Bhaduri	Second	Pandit Satish Chandra Tarkatirtha, Gopal Lal Thakur Road, Barahanagar, 24-Parganas.
919	Asalata Dutta	Second	Pandit Chandra Kishore Siddhantabagish, 79, Nimtola Ghat Street, Calcutta.
922	Chandra Dhar Chakraverty	Second	Pandit Upendra Chandra Smrititirtha, 9B, Mahim Haldar Street, Kalighat, Calcutta.
925	Sita Nath Bhattacharyya	Second	Pandit Kali Charan Smritiratna, Agarpara, Kamarhati, 24-Parganas.
927	Mangal Chandra Bhattacharyya	Second	Pandit Dwarika Nath Nyayashastri, 6-22, Kebal Krishna Sur Street, Kumartuli, Calcutta.
929	Jagabandhu Pathak	Second	Pandit Gopal Krishna Vedantacharyya, 11-1B, Kashi Dutt Street, Calcutta.
932	Ananto Mohan Bisarad	Second	Pandit Protap Chandra Kavya Vyakaran Smrititirtha, 53, Raja Naba Krishna Street, Hatkhola, Calcutta.
941	Kumari Induyvoti Brahmacharini	Second	Pandit Srimohan Tarka Vedantatirtha, Jagatpur, Mahamuni, Chittagong.
943	Haripada Thakur	Second	Pandit Mahesh Chandra Smriti Vyakarantirtha, Dhanyakuria, 24-Parganas.
944	Nagendra Bijay Chakraverty	Second	Pandit Sashi Kumar Tarkatirtha, Gabkhan, Barisal.
945	Hrishikesh Sirkar	Second	Ditto.
946	Narayan Chandra Chakraverty	Second	Ditto.
951	Nisi Kanta Bhattacharyya	Second	Pandit Satinath Vidyabhusan, Hemnagar, Mymensingh.
954	Ganga Narayan Bhattacharyya	Second	Pandit Jamini Kanta Tarkatirtha, Daulatpur, Khulna.
955	Bamandas Chakraverty	Second	Pandit Sashikumar Tarkatirtha, Gabkhan, Barisal.
958	Akhil Chandra Deb Sarma	Second	Pandit Mukunda Lal Shastri, 6, Godhulia, Bangalitola, Benares.
962	Jitendra Nath Chakraverty	Second	Pandit Dinesh Chandra Smrititirtha, Bisweswari Chatuspathi, Jamalpur, Mymensingh.
	Dacca.		
965	Bipres Ranjan Bhattacharyya	Second	Pandit Dinesh Chandra Smrititirtha, Bisweswari Chatuspathi, Jamalpur, Mymensingh.
967	Satyendra Chandra Bhattacharyya	Second	Pandit Harendra Ch. Smrititirtha, Gouripur, Mymensingh.
970	Jitendra Narayan Bhattacharyya	Second	Pandit Devendra Narayan Vidyabhusan, Jasodal Bhattacharyyapara, Mymensingh.
971	Nagendra Nath Chakraverty	Second	Pandit Kali Krishna Siddhanta Shastri, Jasodal, Bhattacharyyapara, Mymensingh.
972	Braja Kumar Adhikari	Second	Ditto.
977	Satya Ranjan Chakraverty	Second	Pandit Jiban Krishna Tarkatirtha, Saraswat Chatuspathi, Armenitola, Dacca.
978	Ramapran Bandopadhyaya	Second	Pandit Balaram Smriti Vyakarantirtha, Saraswat Chatuspathi, Armenitola, Dacca.
980	Taraprosanna Chakraverty	Second	Pandit Sashi Bhusan Vidyarnaba, Diara, Teligati, Mymensingh
983	Akshay Kumar Thakur	Second	Pandit Heramba Nath Tarkatirtha, 53, Swamibag Road, Dacca.
988	Bhabotosh Bhattacharyya	Second	Pandit Nagendra Nath Tarka Vyakarantirtha, Gossain Chandura, Mymensingh.
989	Hari Prosad Bagchi	Second	Pandit Kumud Chandra Smriti Vyakarantirtha, Manash, Barhatta, Mymensingh.
991	Kalipada Chakraverty	Second	Ditto.
994	Nirod Chandra Acharyya	Second	Pandit Jatindra Chandra Vidyabinode, Netrakona, Mymensingh.

Roll No.	Name of the candidate.	Division.	Name of Adhyapaka and place of *tol*.
		KALAP—*contd*.	
		Dacca—*concld*.	
996	Hirendra Chandra Upadhyaya	Second	Pandit Sachindra Ch. Kavya Vyakarantirtha Jyotishastri, Rameswarpur, Lakshigunge, Mymensingh.
997	Sudhir Chandra Bhattacharyya	Second	Pandit Devendra Naryann Vidyabhusan, Jasodal Bhatacharyyapara, Mymensingh.
999	Prafulla Kumar Chakravorty	Second	Pandit Ganga Charan Vidyanidhi, Sanskrit Vidyalay, Mymensingh.
1000	Mukunda Mohan Goswami	First	Pandit Rebati Kumar Smriti Vyakarantirtha, Chanduna, Joydebpur, Dacca.
1001	Kali Charan Chakraverty	Second	Ditto.
1002	Pramatha Nath Bhattacharyya	Second	Pandit Harendra Chandra Vidyaratna, Medda, Brahmanberia, Tippera.
1007	Sm. Prabhabati Debi	Second	Pandit Lal Mohan Kavya Vyakarantirtha, Sonargaon, Aminpur, Dacca.
1008	Hiralal Bhattacharyya	Second	Pandits Brajendra Nandan Kavya Purantirtha and Brajadhan Kavyatirtha, Mirabazar, Sylhet.
1017	Dinesh Chandra Joardar	Second	Pandit Narendra Kishore Siddhantabhusan, Katihali, Kaitail, Mymensingh.
		Chittagong.	
1023	Sm. Tapasirani Debi	Second	Pandit Surendra Kr. Sankhya Tarkatirtha, Purnananda Math, Chittagong.
1027	Pramode Ranjan Bhattacharyya	Second	Pandit Nagendra Nath Smrititirtha, Sitakunda, Chittagong.
1029	Maheswar Bhattacharyya	Second	Pandit Krishna Dhan Tarkatirtha, Gopinathpur, Jorarganj, Chittagong.
1030	Sm. Sailabala Chaudhurani	Second	Pandit Srimohan Tarka-Vedantatirtha, Jagatpur Asram *tol*, Mahamuni, Chittagong.
1032	Barada Charan Chakraverty	Second	Pandit Ashutosh Smriti Panchanan, Sanskrit College, Chittagong.
		Bakla.	
923	Tarapada Bhattacharyya	Second	Pandit Rohini Kanta Sankhyatirtha, Dhanuka, Faridpur.
924	Nisi Kanta Chakraverty	Second	Pandits Krishnadas Tarkatirtha, Ramesh Ch. Vyakarantirtha and Aswini Kumar Kavya Vyakarantirtha, Kavindra College, Goila, Barisal.
1035	Raj Mohan Bhattacharyya	Second	Pandit Krishna Kishore Sankhyabhusan, Dhanuka, Faridpur.
1036	Nil Kanta Ghosal	First	Pandit Narayan Ch. Vidyaratna, Barapaika, Wasirpur, Barisal.
1037	Kasiswar Chakraverty	Second	Ditto.
1038	Hrishikes Chakraverty	First	Ditto.
1040	Nil Kanta Chakraverty	Second	Pandit Janakinath Smrititirtha, Dhankathi, Faridpur.
1042	Atul Kumar Das Gupta	Second	Pandit Krishnadas Tarkatirtha, Kavindra College, Goila, Barisal.
1043	Narayan Chandra De	Second	Pandits Krishnadas Tarkatirtha, Aswini Kumar Kavyatirtha and Ramesh Ch. Vyakarantirtha, Kavindra College, Goila, Barisal.
1044	Ramrup Mukhopadhyaya	Second	Ditto.
1045	Jyotindra Nath Das	Second	Ditto.
1046	Anil Krishna Bhattacharyya	Second	Ditto.
1047	Bani Bhusan Sil Das	Second	Ditto.
1048	Usharanjan Bandopadhyaya	Second	Ditto.
1050	Narendra Nath Chakraverty	Second	Pandit Guru Prosanna Shastri Kavya Vyakarantirtha, Beradanga, Ramdia, Faridpur.
1051	Upendra Chandra Chakraverty	Second	Pandit Purna Chandra Tarkatirtha, Duair, Abdullabad, Faridpur.
		Comilla.	
1053	Sasadhar Bhattacharyya	Second	Pandit Ranaja Kumar Kavya Vyakarantirtha, post office and village Chunta, district Tipperah.
1054	Akshay Kumar Chakraverty	Second	Pandit Pyari Mohan Kavyatirtha Bhattacharyya, Sibpasha Nabiganj, Sylhet.
1056	Krishna Bandhu Sarma	Second	Pandit Indra Chandra Vyakarantirtha, Ghosh Kamta, Bajra, Noakhali.
1059	Bhubaneswar Acharyya	Second	Pandit Ramesh Ch. Smriti Vyakarantirtha, Kapuria, Narapati, Sylhet.
1062	Jitendra Kumar Chakraverty	Second	Pandit Karuna Kumar Shastri, Kathgarh, Barabkunda, Chittagong.
1063	Pramode Ranjan Bhattacharyya	Second	Pandit Harendranath Vyakarantirtha, Kalikachohha, Sarail, Tipperah.
1065	Sudhansu Mohan Chakraverty	Second	Pandits Jasoda Kr. Smrititirtha, Ashutosh Vedantatirtha and Mrityunjoy Kavyatirtha, Sanskrit College, Noakhali.
1066	Lalhari Goswami	Second	Pandit Surya Kumar Smrititirtha, Iswar Pathsala, Comilla.
1067	Nani Gopal Chakraverty	Second	Ditto.
1069	Rasamaya Adhikari	Second	Pandit Rajani Kanta Vyakarantirtha, Ashera, Bekiteka, Sylhet.
1071	Haranath Chakraverty	Second	Pandit Surya Kumar Smrititirtha, Iswar Pathsala, Comilla.
1072	Susil Chandra Guha Roy	Second	Pandit Surendra Kr. Vidyaratna, Biswanath Chatuspathi, Chandpur, Tippera.
1077	Manindra Chandra Chakraverty	Second	Pandit Banga Chandra Vyakarantirtha, Fultali, Gangamandal, Tipperah.
1080	Sailendra Chandra Roy	Second	Ditto.

Roll No.	Name of the candidate.	Division.	Name of Adhyapaka and place of *tol*.
			KALAP—*concld.*
			Comilla—*concld.*
1083	Nihar Ranjan Chakraverty	Second	Pandit Surya Kanta Tarkabagish, Dirghaldi, Boaliabari, Tipperah.
1084	Santosh Chandra Bhattacharyya	Second	Ditto.
1085	Ramjiban Bhattacharyya	Second	Ditto.
1086	Panchkari Paul	Second	Ditto.
1092	Umananda Bhattacharyya	Second	Pandit Ramanedra Ch. Tarkatirtha, Kulaura, Sylhet.
1098	Nalini Mohan Acharyya	Second	Pandit Jitendranath Bhattacharyya Vyakarantirtha, Kali Krishna Chatuspathi, Vidyakut, Tipperah.
1104	Nagarbasi Acharyya	Second	Pandit Harendra Chandra Kavyatirtha, Medda, Brahmanbaria, Tipperah.
1106	Hariprasanna Chakraverty	Second	Pandits Jasoda Kr. Smrititirtha, Ashutosh Vedantatirtha and Mrityunjoy Kavyatirtha, Sanskrit College, Noakhali.
1112	Narayan Chandra Acharyya	Second	Pandit Umesh Ch. Kavya Vyakarantirtha, Babupur, Noakhali.
1121	Asutosh Chakraverty	Second	Pandit Jajneswar Vedantatirtha, Ghashigram, Miabazar, Tipperah.
1124	Durgesh Chandra Chakraverty	Second	Pandits Annada Nath Vedantashastri and Girindra Nath Kavya Smrititirtha, Chaupalli, Noakhali.
			Silchar.
1128	Rukmini Kumar Sarma	Second	Pandit Banipada Kavya Vayakarantirtha, Amalsid, Bhangabazar, Sylhet.
1131	Chandra Sekhar Bhattacharyya	Second	Pandit Mahendra Kr. Smritibhusan, Burungatol, Nix Burunga, Sylhet.
			SANKSHIPTASAR.
			Calcutta.
1137	Umapada Acharyya	Second	Pandit Dakshina Charan Kavya Vayakarantirtha, 11, Sahitya Parisad Street, Calcutta.
1141	Hari Sankar Kavyatirtha	Second	Pandit Ram Prosad Sattirtha, Lalbagan, Chandanagar, Hooghly.
1143	Upendra Krishna Das Gupta	Second	Pandit Madanmohan Jyotirbhusan Kavyatirtha, Sitanath Tol, Bankura.
1145	Banamali Mahanti	Second	Pandit Dwarkanath Vedantatirtha, Saldahara, Sarenga, Bankura.
1146	Girish Chandra Satpati	Second	Ditto.
1150	Umapada Bhattacharyya	Second	Pandit Kalikinkar Saptatirtha, Gangatikuri Burdwan.
1151	Pundarikshya Mukhopadhyaya	Second	Ditto.
1155	Surendra Nath Bhattacharyya	Second	Pandit Gopal Chandra Kavya Vyakarantirtha, Jogekhore, Kakgechhia, Midnapur.
1156	Tripurananda Goswami	Second	Ditto.
1161	Phani Bhusan Bhattacharyya	Second	Pandit Rameswar Smriti Kavyatirtha, Karkai, Pingla, Midnapur.
1162	Radha Govinda Misra	Second	Pandit Krishnanath Vyakarantirtha, Sitamath, Totanala, Midnapur.
			Contai.
1163	Gopal Chandra Chakraverty	Second	Pandit Ram Lal Tarkatirtha, Barunya, Pingla, Midnapur.
1165	Atul Krishna Tripathi	Second	Pandit Brajanath Vedantaratna, Totanala, Midnapur.
1167	Nalini Kanta Pahari	Second	Pandit Srikanta Kavyatirtha, Akna, Sagareswar, Midnapur.
1168	Jatindra Nath Misra	Second	Pandit Lakshminarayan Kavyatirtha, Pandit Bama Charan Kavyatirtha and Pandit Tarendra N. Kavya Smrititirtha, Kulapara, Gopinathpur, Midnapur.
1169	Kenaram Tripathi	Second	Pandit Krishna Prosad Sankhyatirtha, Bhupatinagar, Khalishabhanga, Midnapur.
1170	Manindra Nath Panda	Second	Ditto.
1171	Ram Chandra Kar	Second	Pandit Ramesh Ch. Panchatirtha, Garh Basudevpur, Midnapur.
1172	Paramananda Panda Dev Sarma	Second	Pandit Trailokyanath Kavya Sankhyatirtha, Sarda, Kanthi, Midnapore.
1173	Basanta Kumar Panda	First	Pandit Nilkanthapati Kavyatirtha, Balageria, Midnapur.
			MUGDHABODHA.
			Contai.
1175	Dhiraj Kusum Maity	Second	Pandit Dakshina Charan Kavya Purantirtha, Kalyanpur, Kalyanchak, Midnapur.
1176	Khagendra Nath Adab	Second	Ditto.
			KALAP.
			Rajshahi.
1179	Baroda Kanta Bhattacharyya	Second	Pandit Mahendra Kumar Kavyatirtha, Saraswat Chatuspathi, Jalpaiguri.
1182	Gaurpada Goswami	Second	Pandit Durga Prosanna Vidyabhusan, Saraswat *tol*, Pabna.
1183	Heramba Chandra Bhattacharyya	Second	Ditto.
1185	Jogesh Chandra Chakraverty	Second	Pandit Rajmohan Kavya Vyakarantirtha, Brahmanpara, Haldibari, Jalpaiguri.
1186	Rajib Lochan Chakraverty	Second	Ditto.
			SUPADMA.
			Rajshahi.
1189	Purna Chandra Nath	Second	Pandit Baidyanath Panchatirtha, Maheshpur, Jessore.
1195	Taraprasanna Mukhopadyaya	Second	Pandit Kalipada Shastri Vyakaran Purantirtha, Karapara, Khulna.

Roll No.	Name of the candidate.	Division.	Name of Adhyapaka and place of *tol*.

SUPADMA—*concld.*

Rajshahi—*concld.*

Roll No.	Name of the candidate.	Division.	Name of Adhyapaka and place of *tol*.
1198	Prafulla Kumar Chakraverty	Second	Pandit Kedarnath Bharati, Bireswar Arya Vidyapith, Jessore.
1199	Manmatha Nath Pal	Second	Pandit Hemendra Nath Kavya Vyakaran Smrititirtha. Baghutia, Jessore.
1200	Krishna Chandra Adhikari	Second	Pandit Surendranath Smritiratna, Chatmohar, Pabna.

SARASWAT.

Calcutta.

Roll No.	Name of the candidate.	Division.	Name of Adhyapaka and place of *tol*.
80	Gobardhan Prosad Tewari	Second	Pandit Ramdulari Sastri, 5, Bastala Gali, Calcutta.
1206	Brahmadeb Pandey	Second	Pandit Ramlakhan Misra, S. N. Sanskrit Vidyalay, 8, Mandir Street, Calcutta.
1212	Damodar Upadhyaya	Second	Pandit Rishiraj Tripathi, Harihar Sanskrit College, 29/1, Banstala Street, Barabazar, Calcutta.
1213	Narmadeswar Ojha	Second	Pandit Sivnandan Pandeya, S. V. S. Vidyalay, Barabazar, Calcutta.
1214	Sarada Prosad Misra	Second	Pandit Rangeswarnath Misra, Divakar Sanskrit Vidyalay, 1, Musi Sadrudin Lane, Barabazar, Calcutta.
1215	Nanda Bapu Sarma	Second	Pandit Srijib Nyayatirtha, Bhatpara, 24-Parganas.
1218	Goraksh Thakur	Second	Pandit Sibnandan Pandeya, S. V. S. Vidyalay, Barabazar, Calcutta.
1219	Sarbeswar Bhattacharyya	Second	Pandit Gopal Ch. Kavya Smrititirtha, 97, Kshetra Banerjee Lane, Sibpur, Howrah.
1220	Jagdeo Misra	Second	Pandit Rambali Shastri, 7A, Maniktola Road, Calcutta.
1223	Jagat Bandhu Panda	Second	Pandit Abibhusan Kavya Vyakarantirtha and Pandit Kartic Ch. Puranratna Vyakarantirtha, Jogokhope, Kakgachhia, Midnapur.
1227	Ramnarayan Misra	First	Pandit Ramanath Kaviraj, Lakshmipur, Bhagalpur.
1234	Nil Kamal Deb Sarma	Second	Mahamahopadhyaya Pandit Chandidas Nyaya Tarkatirtha, Government Nyaya *tol*, Nabadwip, Nadia.
1235	Asutosh Panda	First	Pandit Ramapati Kavya Vyakarantirtha, Akandi, Banamalichatta, Midnapur.
1236	Chandra Deb Misra	Second	Pandit Saraju Prosad Dwivedi, Lalbazar, Betia, Champaran.
1237	Sudhir Kumar Chattopadhyaya	Second	Pandit Kalikinkar Saptatirtha, Gangatikuri, Burdwan.
1238	Anil Kumar Chakraverty	Second	Pandit Surapati Tarkatirtha, Purbamarshi, Amarshi, Midnapur.
1240	Jagadish Prosad Pathak	Second	Pandit Janaki Prosad Pathak, Saraia Sanskrit Vidyalay, Saraiachati, Hazaribagh.
1241	Ananta Kumar Panda	Second	Pandit Surendra Nath Kavyatirtha, Hirasagar, Amarshi, Midnapur.

Rajshahi.

Roll No.	Name of the candidate.	Division.	Name of Adhyapaka and place of *tol*.
1248	Indu Gopal Bhattacharyya	Second	Pandit Lalitmohan Smrititirtha, Rajshahi.
1250	Nitish Chandra Bhattacharyya	Second	Pandit Girish Chandra Vedantatirtha, Gouripur, Mymensingh.

Contai.

Roll No.	Name of the candidate.	Division.	Name of Adhyapaka and place of *tol*.
1254	Sridhar Chandra Tripathi	Second	Pandit Brajanath Vedantaratna, Totanala, Midnapur.
1255	Giridhari Pahari	Second	Ditto.
1256	Gopal Acharyya	Second	Pandit Kalikumar Kavyatirtha, Mahajan, Sagareswar, Midnapur.
1258	Harihar Misra	Second	Ditto.
1262	Jagannath Rath	Second	Pandit Janakinath Tarka Darsantirtha, Balabhadrapur, Midnapur.
1265	Pramatha Nath Panda	Second	Pandit Natabar Kavyatirtha, Ramnagar, Golapchak, Midnapur.
1267	Syamapada Sanbigrahi	Second	Pandit Surendranath Kavyatirtha, Hirasagar, Amarshi, Midnapur.

Bewar.

Roll No.	Name of the candidate.	Division.	Name of Adhyapaka and place of *tol*.
1276	Dhanna Lal Chhajer Jain	Second	Pandit Ghebar Chandraji Shastri, Bewar, Ajmer.
1278	Paras Mal Jain	Second	Ditto.
1279	Indra Chand Gandhy	Second	Ditto.

PRAKRIYA KAUMUDI.

Calcutta.

Roll No.	Name of the candidate.	Division.	Name of Adhyapaka and place of *tol*.
1288	Debnarayan Tripathi	Second	Pandit Sivnandan Pandeya, S. V. S. Vidyalay, Barabazar, Calcutta.
1290	Narayan Datta Pathak	Second	Ditto.
1299	Shiv Kumar Sarma	Second	Ditto.
1305	Jaganath Prasad Pathak	Second	Ditto.
1310	Chakradhar Tripathi	Second	Pandit Amiyananda Thakur Saraswati, 187, Muktaram Babu Street, Calcutta.
1320	Chhotelal Sarma Gaur	Second	Pandit Sitaram Shastri, B. S. Vidyalay, Calcutta, 160A, Chittaranjan Avenue.

Roll No.	Name of the candidate.	Division.	Name of Adhyapaka and place of tol.

PANINI.

Calcutta.

Roll No.	Name of the candidate.	Division.	Name of Adhyapaka and place of tol.
1323	Laxmi Narayan Bhatta Udipi	Second	Pandit Dharmanath Tripathi, 13, Siv Thakur Lane, Calcutta.
1326	Kapildeb Jha	Second	Pandit Sivnandan Pandeya, S. V. S. Vidyalay, Barabazar, Calcutta.
1327	Sridhar Chandra Bhattacharyya	Second	Pandit Haripada Kavya Smriti Mimansatirtha, 7, Prannath Sen Lane, Calcutta.
1336	Suryya Narayan Jha	Second	Pandit Sitaram Shastri, B. S. Vidyalay, Barabazar, Calcutta.
1338	Ramdayalu Tripathi	Second	Pandit Haran Chandra Shastri, Sanskrit College, Calcutta.
1341	Jugeswar Jha Shastri	First	Pandit Tarapada Bhattacharyya, Lakshmipur, Bhagalpur.
1342	Ramrakshya Jha Sarma	Second	Pandit Harinandan Jha, Karambag, Deoghar, Santal Pargana.
1343	Hari Nandan Misra	Second	Pandit Sivnandan Pandeya, S. V. S. Vidyalay, Barabazar, Calcutta.

Indore.

Roll No.	Name of the candidate.	Division.	Name of Adhyapaka and place of tol.
1344	Gopal Krishna Gokhele	Second	Pandit T. P. Binaya Shastri, Indore.

Bewar.

Roll No.	Name of the candidate.	Division.	Name of Adhyapaka and place of tol.
1345	Gangadhar Dwivedi	Second	Pandit Bireswar Shastri, Drabir, Joypur.

HARINAMAMRITA VYAKARAN.

Calcutta.

Roll No.	Name of the candidate.	Division.	Name of Adhyapaka and place of tol.
1347	Kartic Chandra Das Ghosh	Second	Pandit Sitanath Siddhantabagish, 17, R. G. Kar Road, Shambazar, Calcutta.
1350	Pran Gopal Mahanta	Second	Pandit Bhavananda Kavyaratna, Sarbajanin Gouranga Chatuspathi, Navadwip, Nadia.

Brindaban.

Roll No.	Name of the candidate.	Division.	Name of Adhyapaka and place of tol.
1352	Manoranjan Das	Second	Pandit Rabindranath Bandyopadhyaya Bhaktitirtha, Patharpura, Brindavan, Muttra.

SWETAMBAR VYAKARAN.

Calcutta.

Roll No.	Name of the candidate.	Division.	Name of Adhyapaka and place of tol.
1354	Kundanlal Maru	Second	Pandit Ramgopalacharyya, Sivapuri, Gwalior.
1355	Tulsiram Vatsal	Second	Ditto.

PURAN.

Calcutta.

Roll No.	Name of the candidate.	Division.	Name of Adhyapaka and place of tol.
1356	Debdeva Bhattacharyya	Second	Pandit Mahadev Vedantabhusan, Kalora, Gobrabazar, Jessore.
1357	Chandradeo Upadhyaya	Second	Pandit Sita Ram Shastry, S. B. S. Vidyalay, Calcutta.
1361	Paramananda Tripathi	Second	Pandit Rishi Raj Tripathi, Harihar Sanskrit Vidyalay, Barabazar, Calcutta.
1363	Kisorilal Misra	Second	Pandit Sita Ram Shastri, S. B. S. Vidyalay, Calcutta.
1365	Bankabehari Pandit	Second	Pandit Atul Krishna Goswami Panchatirtha, Chaitanya Chatuspathi, Navadwip, Nadia.
1368	Gopal Datta Panday	First	Pandit Ram Dulare Shastri, 5, Banstola Gali, Calcutta.
1374	Govinda Chandra Chaudhuri	Second	Pandit Pratap Chandra Smrititirtha, 53, Raja Nabakrishna Street, Calcutta.
1376	Ramji Sastri Drabir	Second	Pandit Rishi Raj Tripathi, Harihar Sanskrit Mahavidyalay, Barabazar, Calcutta.
1378	Uma Charan Pandaya	Second	Pandit Saroda Prasad Misra, Saptatirtha, 5, Sukhlal Jahuri Lane, Barabazar, Calcutta.
1383	Indra Kanta Jha	Second	Pandit Biswanath Thakur, Bhagabatbhusan, S. B. S. Vidyalay, Calcutta.
1385	Chandra Sokhar Sarma	Second	Pandit Abadh Behary Tripathi, 10, Sukhlal Jahuri Lane, Calcutta.
1386	Ramdhan Bhattacharyya	Second	Pandit Raj Kumar Bhattacharyya, Vidyaratna, Birat, Abhoynil, Barisal.
1390	Bimalananda Sankhyatirtha	First	Pandit Kali Kinkar Saptatirtha, Abhoya Chatuspathi, Gangatikuri, Burdwan.
1391	Madhu Sudan Chakraverty	Second	Pandit Atul Krishna Panchatirtha, Chaitanya Chatuspathi, Jagnathtala, Navadwip, Nadia.
1393	Dwip Narayan Sarma	Second	Pandit Bhowani Dutt Sarma, Gannipur, Muzaffarpur.
1394	Sukhamoy Bhattacharyya	First	Pandit Harendra Ch. Smrititirtha, Gouripur, Mymensingh.

Roll No.	Name of the candidate.	Division.	Name of Adhyapaka and place of *tol*.

JYOTISH.

Calcutta.

Roll No.	Name of the candidate.	Division.	Name of Adhyapaka and place of *tol*.
1399	Gokulananda Chakraverty	Second	Pandit Digindranath Kavya Vyakarantirtha, 170, Cornwallis Street, Calcutta.
1400	Bulan Jha	Second	Pandit Ram Chandra Jha, S. B. S. Vidyalay, Barabazar, Calcutta.
1404	Priya Ranjan Acharyya	First	Pandit Digindranath Kavya Vyakaran Jyotishtirtha, 170, Cornwallis Street, Calcutta.
1405	Kartic Chandra Pathak	Second	Ditto.
1407	Kabaldeb Pandey	Second	Pandit Badri Prosad Tripathi, 14, Mallik Street, Calcutta.
1408	Nagendra Nath Mahapatra	Second	Pandit Sashi Bhusan Kavya Vyakarantirtha, 15, Kailash Bose Lane, Ramkrishnapur, Howrah.
1409	Ramdeb Pandey	Second	Pandit Badri Prosad Tripathi, 14, Mallik Street, Calcutta.
1410	Moujelal Jha	Second	Pandit Ram Chandra Jha, S B. S. Vidyalay, Barabazar, Calcutta.
1412	Achintapada Bhattacharyya	First	Pandit Rajendranath Jyotishtirtha Shastri, Jubili *tol*, Berhampur, Murshidabad.
1413	Abinash Chandra Bhattacharyya	Second	Ditto.

Indore.

Roll No.	Name of the candidate.	Division.	Name of Adhyapaka and place of *tol*.
1414	Ram Chandra Govind Upasani	Second	Pandit Ramsuchit Tripathi, Sanskrit Mahavidyalay, Indore.

Bewar.

Roll No.	Name of the candidate.	Division.	Name of Adhyapaka and place of *tol*.
1420	Mahadev Prosad Dwivedi	Second	Pandit Girija Prosad Dwivedi, Saraswati Pith, Brahmapuri, Joypur City.

SAMA VEDA.

Calcutta.

Roll No.	Name of the candidate.	Division.	Name of Adhyapaka and place of *tol*.
1423	Kumari Nilima Roy	First	Pandit Haridas Kavya-Smrititirtha, 37, Nilmani Mallik Lane, Howrah.
1424	Mahes Prosad Singh	Second	Pandit Sivnandan Pandeya, S. V. S. Vidyalay, Barabazar, Calcutta.

SUKLA YAYUR VEDA.

Calcutta.

Roll No.	Name of the candidate.	Division.	Name of Adhyapaka and place of *tol*.
1426	Laxmi Kanta Chakraverty	Second	Pandit Devananda Jha Vedaratna, Sanskirt College, Calcutta.

SANKHYA.

Calcutta.

Roll No.	Name of the candidate.	Division.	Name of Adhyapaka and place of *tol*.
1428	Purnendu Chakraverty	Second	Mahamahopadhyaya Pandit Durga Charan Sankhya-Vedantatirtha, 21A, Ganga Prosad Mukherjee Road, Bhowanipore, Calcutta.
1429	Baidya Nath Lahiri	Second	Pandit Kalipada Shastri, 5, Viswakosh Lane, Bagbazar, Calcutta.
1430	Anadi Mohan Goswami	Second	Pandit Satyananda Goswami, 161, Harrison Road, Calcutta.
1435	Mahendra Nath Bhattacharyya	Second	Pandit Panchanan Sankhya Vedantatirtha, 80-5, Harrison Road, Calcutta.
1436	Gopal Chandra Bhattacharyya	Second	Pandit Surendra Mohan Vedantatirtha, 3-1-1A, Mukherjee-para Lane, Kalighat, Calcutta, and Pandit Tarasar Vedantatirtha, 86-A, Harish Chatterjee St., Bhowanipur, Calcutta.
1437	Deo Probhakar Dhar Dwivedi	Second	Pandit Rishiraj Tripathi, Harihar Sanskrit Mahavidyalay, Calcutta.
1438	Nirmal Chandra Sen Mazumdar	Second	Pandit Prafulla Kr. Shastri Vedantatirtha 6, Hindusthan Park, Ballygunge, Calcutta.
1439	Nitai Pada Goswami	Second	Pandit Panchanan Sankhya Vedantatirtha, 80-5, Harrison Road, Calcutta.
1445	Gopal Chandra Panda	Second	Pandit Iswar Chandra Shastri Panchatirtha, 1, Marcus Lane, Calcutta.
1446	Jatindra Nath Bhattacharyya	Second	Ditto.
1449	Samiran Chandra Dhar	Second	Pandit Birendra Kumar Kavya Vyakaran Smrititirtha, 30, Bhuteswar, Benares.
1451	Amritalal Kavyatirtha	Second	Pandit Chandra Mohan Sankhya Vyakarantirtha, Sukhabashpur, Kaliratpara, Dacca.
1454	Purnendu Prabha Satpathi	Second	Pandit Ambica Charan Nyaya Kavya Sankhyatirtha, Nandigram, Midnapur.
1459	Bijoypada Das Sarma	Second	Pandit Jatindranath Kavya Vyakaran Smrititirtha, Bolkunda, Shyamdi, Burdwan.
1464	Pares Chandra Cahttopadhyaya	Second	Pandit Herambanath Tarkatirtha 53, Swamibagh Road, Wari, Dacca.
1465	Bepin Chandra Bhattacharyya	Second	Pandit Dharani Kumar Tarkatirtha, Baniachang, Sylhet.
1466	Rabindra Nath Ghosh Thakur	Second	Pandit Kashinath Kavyatirtha Binyafair, Tangail, Mymensingh.
1471	Nagendra Nath Panda	Second	Pandit Pitambar Sattirtha, Durgapur, Nandigram, Midnapur.
1472	Jyotirmaya Kavya Vyakarantirtha	Second	Pandit Jiban Krishna Tarkatirtha, Prasanna Chandra Saraswat Chatuspathi, Armenitola, Dacca.
1475	Sital Chandra Bhattacharyya	Second	Pandit Ramraksha Tarkatirtha, Midnapur.

Roll No.	Name of the candidate.	Division.	Name of Adhyapaks and place of tol.

VEDANTA.

Calcutta.

Roll No.	Name of the candidate.	Division.	Name of Adhyapaks and place of tol.
1482	Ambika Charan Bhattacharyya	Second	Pandit Manmathanath Tarkatirtha, Bhatpara, 24-Parganas.
1489	Sukumar Bandopadhyaya	Second	Pandit Akshoy Kumar Shastri, 2, Kashi Bose Lane, Calcutta.
1495	Bamdeb Bhattacharyya	Second	Pandit Jamini Kanta Tarkatirtha, Saraswat Chatuspathi, Daulatpur, Khulna.
1497	Hirendra Chandra Roy	Second	Mahamahopadhyaya Pandit Jogendranath Tarkatirtha, Sanskrit College, Calcutta.

VEDANTA.

Indore.

Roll No.	Name of the candidate.	Division.	Name of Adhyapaks and place of tol.
1500	Rajeswar Sarma	Second	Pandit Balsastri Joshi, Sanskrit Sakharam Pathsala, Loni, Andola.
1503	Santi Prosad Baishnab	Second	Pandit Maya Prosad Ji Vedantatirtha, Jamnagar, Kathiwar.
1504	Ganesh Sarma	Second	Pandit Dattatray Shastri, Poona.
1507	Moreswar Thate	Second	Pandit Purusottam Sastri, Indore Sanskrit Mahavidyalaya.

PURAN.

Indore.

Roll No.	Name of the candidate.	Division.	Name of Adhyapaks and place of tol.
1508	Ram Krishna Sastri	Second	Pandit Bal Shastri, Swaraswati Mandir, Ujjain.
1509	Ranganath Srikrishna Sandilya	Second	Pandit Sri Krishna Bhatta, Nandgaon, Nasik.

NYAYA (*Ka*).

Calcutta.

Roll No.	Name of the candidate.	Division.	Name of Adhyapaks and place of tol.
1511	Bidhu Bhusan Bhattacharyya	Second	Pandit Taranath Nyaya Tarkatirtha, Sanskrit College, Calcutta.
1512	Satyadeb Jha	Second	Pandit Kalipada Tarkacharyya, Sanskrit College, Calcutta.
1515	Chakrapati Deb Sarma	Second	Pandit Akhil Chandra Tarkatirtha, Government Sanskrit College, Sylhet.
1518	Dwarika Nath Bhattacharyya	Second	Pandit Dayal Krishna Tarkatirtha, Kadipur, Balagunge, Sylhet.

NYAYA (*Kha*).

Calcutta.

Roll No.	Name of the candidate.	Division.	Name of Adhyapaks and place of tol.
1525	Bansidhar Das Sarma	Second	Pandit Manmathanath Tarkatirtha, Bhatpara, 24-Parganas.
1528	Bankim Chandra Kavyatirtha	Second	Pandit Jaminikanta Tarkatirtha, Daulatpur, Khulna.
1531	Bhutesh Chandra Bhattacharyya	Second	Pandit Kalikrishna Tarkatirtha, Gouripur, Mymensingh.
1534	Krishnaprasanna Goswami	Second	Mahamahopadhyaya Pandit Chandidas Nyaya Tarkatirtha, Kancha *tol*, Navadwip, Nadia.
1535	Kumud Ranjan Goswami	Second	Ditto.
1536	Baidyanath Bhattacharyya	Second	Ditto.
1539	Amulya Charan Bandopadhyaya	Second	Pandit Ram Raksha Tarkatirtha, Aligunge, Midnapur.

SWETAMBAR JAIN NYAYA.

Calcutta.

Roll No.	Name of the candidate.	Division.	Name of Adhyapaks and place of tol.
1544	Kesorimalla Jain	Second	Pandit Mahendra Kumar Ji Nyayatirtha, Lanka, Benares.
1546	Jitendra Kumar Jain	Second	Pandit Mahesh Chandra Jain, Panchkula, Ambala.
1548	Ratan Chand Jain	Second	Pandit Dalsukh Bhai Malwania, Oriental College, Benares.
1549	Ganga Prosad	Second	Pandit Mathura Dasji Jain Shastri, Gujranwala.
1550	Hazarilal Jain	Second	Pandit Mathura Das Jain Shastri, Gujranwala.
1553	Basanti Lal Jain	Second	Ditto.

Roll No.	Name of the candidate.	Division.	Name of Adhyapaka and place of *tol*.

DIGAMBAR JAIN NYAYA.

Calcutta.

Roll No.	Name of the candidate.	Division.	Name of Adhyapaka and place of *tol*.
[illegible]	Padmanava Sarma	Second	Veeraraghavachari Shastri, K. R. Mahalla, Mysore.

Indore.

Roll No.	Name of the candidate.	Division.	Name of Adhyapaka and place of *tol*.
1561	Chaturbhuj Jain (Chandra Mali)	Second	Private
1566	Sm. Sumati Bai Saha	Second	Pandit Jindas Parsanath, Solapur, Indore.
1567	Ramratna Jain	Second	Pandit Jaganmohan Lalji, Katni, Jubbulpore.

MIMANSA.

Indore.

Roll No.	Name of the candidate.	Division.	Name of Adhyapaka and place of *tol*.
1569	Joshi Krishna Ji Gopal	Second	Pandit Vidyasankar Shastri, Kolhapur.
1570	Jajneswar Gangadhar Kolkar	First	Pandit Tripad Shastri, Sanskrit Mahavidyalaya, Indore.

Calcutta.

Roll No.	Name of the candidate.	Division.	Name of Adhyapaka and place of *tol*.
1572	Sitaram Misra	First	Pandit Haran Chandra Shastri, Sanskrit College, Calcutta.
1575	Rajendra Nath Panda	Second	Pandit Pitambar Sattirtha, Durgapur, Nandigram, Midnapore.

UPANISHAD.

Calcutta.

Roll No.	Name of the candidate.	Division.	Name of Adhyapaka and place of *tol*.
1576	Hemanta Kumar Bhattacharyya	Second	Pandit Akshay Kumar Shastri, 2, Kashi Bose Lane, Calcutta.

SADHARAN DARSAN.

Calcutta.

Roll No.	Name of the candidate.	Division.	Name of Adhyapaka and place of *tol*.
1582	Pitambar Kar Mahapatra	First	Mahamahopadhyaya Pandit Haridas Siddhantabagish, 41, Suri Lane, Calcutta.

SMRITI (*Ka*).

Calcutta.

Roll No.	Name of the candidate.	Division.	Name of Adhyapaka and place of *tol*.
1510	Ramdhan Kavyatirtha	Second	Pandit Nibaran Ch. Tarkatirtha, Sanskrit College, Calcutta.
1585	Jyotindra Mohan Bhattacharyya	Second	Pandit Upendra Chandra Smrititirtha, 9B, Mahim Haldar Street, Kalighat, Calcutta.
1592	Guru Kumar Chakravarty	First	Pandit Narayan Ch. Smrititirtha, Sanskrit College, Calcutta.
1593	Biseswar Acharyya	Second	Pandit Sashibhusan Smrititirtha, Mulajore Sanskrit College, Shyamnagar, 24-Parganas.
1594	Ramani Mohan Chakravarty	Second	Ditto.
1595	Haraprasanna Chakraverty	Second	Ditto.
1596	Nalini Ranjan Chattopadhyaya	Second	Pandits Ashutosh Smrititirtha and Surendra Nath Smritiratna, Sangdia, Solarkhola, Khulna, and Chatmohar, Pabna.
1597	Basudeb Chakravarty	Second	Pandit Madhusudan Smritiratna, Bijerpar, Goila, Barisal.
1598	Mukundakesh Chakraverty	Second	Pandit Tripatha Nath Smrititirtha, Government Smriti *tol*, Navadwip, Nadia.
1600	Kasinath Bhattacharyya	Second	Pandit Kalikinkar Saptatirtha, Gangatikuri, Burdwan.
1602	Dhirendra Nath Chakraverty	Second	Pandit Ashutosh Smrititirtha, Sangdia, Solarkhola, Khulna.
1604	Sudhir Chandra Bhattacharyya	Second	Pandit Bhupendra Nath Smrititirtha, H. K. College, Rajshahi.
1605	Radhika Nath Bhattacharyya	Second	Ditto.
1606	Niranjan Chandra Roy	Second	Ditto.
1609	Bipin Chandra Deb Sarma	Second	Pandit Debendra Ch. Smrititirtha, Sarupeta, Kamrup.
1613	Asutosh Bhattacharyya	Second	Pandit Kalicharan Smrititirtha, Narayangunge, Dacca.
1614	Hiralal Chakraverty	Second	Pandits Jasada Kr. Smrititirtha, Ashuotosh Bedantatirtha, and Mrityunjoy Kavyatirtha, Sanskrit College, Noakhali.
1615	Satis Chandra Chakraverty	Second	Ditto.
1616	Gopal Chandra Chakraverty	Second	Ditto.
1617	Sisir Kumar Bhattacharyya	Second	Pandit Hansa Nath Smrititirtha, Sylhet Sanskrit College, Sylhet.
1619	Rajat Chandra Misra	Second	Ditto.
450	[illegible] Goswami	Second	Pandit Asutosh Siddhanta, Navadwip, Nadia.

Roll No.	Name of the candidate.	Division.	Name of Adhyapaka and place of *tol*.

SMRITI (*Kha*).

Calcutta.

1621	Suryyadeb Sarma	Second	Pandit Siv Nandan Pandeya, S. V. S. Vidyalay, Barabazar, Calcutta.

PRAYOG RATNAMALA.

Calcutta.

1625	Debendra Nath Sarma	Second	Pandit Sadanan Nyaya Tarkatirtha, Gouripur, Goalpara, Assam.
1626	Sunandabari Datta Barua	Second	Ditto.
1628	Priyanath Bhattacharyya	Second	Pandit Durga Kinkar Shastri, Hakama, Bilashipara, Goalpara.
1629	Uttam Chandra Deb Sarma	Second	Pandit Siv Chandra Bhattacharyya Tarkatirtha, Bagsar, Belsar, Kamrup.

PALI BENOY PITAK.

Chittagong.

1632	Sugatabangsa Vikshu	Second	Pandit Dharmadhar Sthabir Tattwabhusan, Mahamuni, Pahartali, Chittagong.

PALI SUTTA PITAK.

Chittagong.

1634	Anomadarshi Bhikshu	Second	Agga Maha Pandit Rev. Dhammawansa, Enaeth Bazar, Chittagong.

PALI BENOY PITAK.

Calcutta.

1635	Priyananda Bhikshu	Second	Pandit Ginananda Bhikshu, 1, Buddhist Temple Street, Bowbazar, Calcutta.
1636	Bimalananda Bhikshu	Second	Ditto.
1638	Silachar Bhikshu	First	Ditto.

SANKHYA.

Indore.

1639	Trayambak Sarma Joshi	Second	Pandit Sripad Shastri, Sanskrit Mahavidyalay, Indore.
1640	Nagesh Govind Bhagat	Second	Pandit Gajanan Shastri, Sanskrit Mahavidyalay, Indore.
1641	Mahasankar Tribedi	Second	Pandit Tryambak Ram Shastri, Rajakiya Sanskrit Pathsala, Jamnagar.

PANINI.

Poona.

1642	Mul Sankar Bhatta	Second	Pandit Matiram Kalyanji Shastri, Kalba Devi Road, Bombay No. 2.

N. K. DUTT,

Secretary, Bengal Sanskrit Association.

Licensing Board, Bengal.

ERRATUM.

Calcutta, the 26th April 1939.

In the Licensing Board, Bengal, notification, dated 29th March 1939 (Results of the Electrical Workmen's Examination), published in the *Calcutta Gazette*, dated the 6th April 1939, pages 730-31, Part IB, against Roll (Cal.) No. 17 *for* "Md. Hanif" *read* "Md. Nahif" and against Roll (Dhan.) No. 22 *for* "Nathan Chandra Paul" *read* "Mathan Chandra Pal".

N. N. SEN GUPTA,

Secretary, Licensing Board, Bengal.

Government School of Art.

28, Chowringhee Road, Calcutta, the 25th April 1939.

1. Application for admission into the school should be made to the Principal immediately on a form obtainable from his office, duly filled up by the candidate's father or guardian, should reach this office on or before Thursday, 15th June 1939. Prospectus is available free of cost on application to the office.

2. The candidate must not be more than 18 years and below 15 years of age and must have passed the Matriculation or equivalent examination. He will be required to produce a transfer certificate from the school or college in which he has last studied.

3. The school will re-open on Monday, 3rd July 1939, after the summer vacation. There will be a test examination at the school premises on Monday, 3rd July, Tuesday, 4th July, and Wednesday, 5th July 1939 from 10-30 a.m. to 1 p.m. each day, and the candidates are to appear at the above test examination on any of the above dates.

4. The guardians of the successful candidates (a list of whom will be hung up on the notice Board) should come and interview the Principal between Tuesday, 4th July to Saturday, 8th July 1939 during office hours to discuss the course of studies that will suit their wards, who will then be selected for admission. The session will commence from Monday, 3rd July 1939.

5. The working hours for the students are from 10-30 a.m. to 4 p.m. with an interval of half an hour for tiffin from 1-30 p.m. to 2 p.m. on week days. On Saturdays the working hours are from 10-30 a.m. to 1-30 p.m.

6. A student shall have to pay at the time of admission the total sum of Rs. 17-4 for the Department b, e, f, g and Rs. 21-4 for the Department a, c, d, h being the sum including admission fee of Rs. 3 and Rs. 5 respectively, caution money deposit of Rs. 10 and punkha fee of Re. 1-4 per session.

7. The following is a tabular statement of the course, the period required for the studies and the fees payable:—

	Monthly Tuition Fee, Elementary.	Monthly Tuition Fee, Advanced.
	Rs.	Rs.
(a) Indian Art (Indian Painting, Drawing, Design, Fresco, Tempera, etc). Period required 5 years— 2 years Elementary and 3 years Advanced.	5	5
(b) Fine Art (Art taught on European Models). Period required 6 years— 3 years Elementary and 3 years Advanced.	3	5
(c) Commercial Art .. Period required 5 years— 2 years Elementary and 3 years Advanced.	5	5
(d) Draftsmanship .. .. Period required 5 years— 2 years Elementary and 3 years Advanced.	5	5
(e) Lithography .. Period required 5 years— 2 years Elementary and 3 years Advanced.	3	3
(f) Wood Engraving .. Period required 5 years— 2 years Elementary and 3 years Advanced.	3	3
(g) Clay Modelling (Terra Cotta, Stone Carving, etc.). Period required 5 years— 2 years Elementary and 3 years Advanced.	3	3
(h) Teachership .. (This course can be taken only on completion of the full course of studies in any of the other departments mentioned above and extends for 3 years. Only selected students are admitted into this Department. This course qualifies students to be Drawing Masters of High Schools and Art Schools).	..	5

8. The caution money will be refunded when the student will leave the school, provided there are no outstandings due from him.

9. Students will have to live with their recognised guardians in Calcutta or mofussil. There is no hostel attached to this school.

M. C. DEY, *Principal,*

Government School of Art, Calcutta.

Pleaders' Survey Examination Board.

Bengal Engineering College, the 21st April 1939.

Corrigendum to the list of successful candidates as per notification of the 28th March 1939, which was published in the "Calcutta Gazette" of the 6th April 1939.

Read "*Sarat* Kumar Sen", Judge's Court, Dinajpur, *instead of* "Sanat Kumar Sen", Judge's Court, Dinajpur.

C. V. MILLER,

Secy., Pleaders' Survey Examination Board.

Chittagong College.

Admission of students—Session 1939-40.

Chittagong, the 22nd April 1939.

The College opens for lectures on the 23rd June 1939.

2. The selection of candidates for admission into the various classes of the College will begin as soon as the results of the University Examinations are published in the *Calcutta Gazette*. Candidates for admission should submit their applications in the prescribed form which must reach the College office within a week of the publication of the results in the Government gazette.

3. Forms of application and copies of the Prospectus may be obtained from the office of the College by candidates appearing personally or on application with a three-fourth anna postage stamp.

4. No application will be entertained, unless it is made on the prescribed form and all the items of information are duly furnished.

5. The selection will ordinarily be made after a personal interview and the selected candidates must pay all dues and enrol themselves by the date specified at the time of selection.

6. The rates of tuition fees are as follows:—

I. A. Classes—Rs. 6 a month.

I. Sc. Classes—Rs. 7 a month.

B. A. Classes—Rs. 7 a month.

B. Sc. Classes—Rs. 8 a month.

Laboratory Caution Money—I. Sc.—Rs. 10 and B. Sc.—Rs. 15.

Library Caution Money—All classes—Rs. 5.

Fees are payable in advance from June 1939. An admission fee, which is equal to one month's tuition fee, is charged at the time of first admission and students are required to contribute to the various funds as follows:—

College Examination Fund—Re. 1 per session.

College Union Fund—Rs. 4 per session.

College Benevolent Fund—Re. 1 per session.

7. Plucked students from other institutions are not ordinarily admitted to the College.

8. Applications for admission to the Buddhist and Muhammadan hostels of the College should be made to the Superintendents of the hostels concerned on admission to the College.

P. B. RUDRA,
Principal, Chittagong College.

Admission to the Chittagong Medical School—Session 1939-40.

Chittagong, the 24th April 1939.

NOTIFICATION.

Applications for admission to the Chittagong Medical School will be received by the undersigned in the prescribed form (obtainable from the office of the Superintendent on payment of a fee of Re. 1 in advance) up to 10th June 1939, or within ten days of the publication of the results of the Matriculation Examination.

Application should be supported by—

(*a*) A true copy of certificate of passing the Matriculation or its accepted equivalent or any higher examination in Arts or Science of a recognised University with a certified copy of the marks obtained.

(*b*) A certificate of character from the Principal or Head Master of the college or school in which the candidate last studied. Where more than six weeks have elapsed between the date of leaving the college or school and the date of application for admission, a second certificate of character is required covering the intervening period. This should be obtained from a gazetted officer or a gentleman of equal position such as an Honorary Magistrate having an intimate knowledge of the applicant.

(*c*) Certificate of age—Candidates shall be over 15 years of age before admission. Evidence of age in Matriculation certificate will suffice.

Ordinarily the candidates from the Chittagong Division are admitted into this school.

Late or incomplete application will not be entertained.

The Superintendent cannot give personal interview to candidates, their relations or anybody on their behalf.

All candidates shall appear personally before the Selection Committee with certificates in original on Monday, the 26th June 1939, at 9-30 a.m., to be held in the Commissioner's Court Room, Chittagong.

JOHN BREBNER, CAPT., I.M.S.,
Superintendent, Chittagong Medical School.

Orders by the Hon'ble the Vice-Chancellor and Syndicate of the Calcutta University.

The admission of A. K. M. Fazlur Rahman to the Matriculation Examination in March 1939 under index No. Feni P. 37 has been cancelled and he has also been debarred from appearing at any subsequent Matriculation Examination until further orders.

J. CHAKRAVORTI, *Registrar.*

Admission to the Lytton Medical School, Mymensingh.

Mymensingh, the 22nd April 1939.

1. Application for admission into the 1st year class of the Lytton Medical School, Mymensingh, will be received in the prescribed form (obtainable in the office of the Superintendent, Lytton Medical School, on payment of Re. 1 only) from the candidates from Dacca and Rajshahi Divisions up to the 25th June or within ten days of the publication of the result of the Matriculation Examination.

2. Women candidates will not be admitted in the school.

3. Application should be supported by a true copy of the certificates of (a) having passed the Matriculation Examination with a certified copy of the marks obtained, or any higher examination in arts or science of a recognised University, (b) certificate of character and residence from a gazetted officer or a gentleman of equal position or from the Principal or Head Master of the college or school in which the candidate last studied. Where more than six weeks have elapsed between the date of leaving college or school, and the date of application for admission, a second certificate of character is required covering the intervening period. This should be obtained from a gazetted officer or a gentleman of equal position such as Honorary Magistrate having an intimate knowledge of the applicant.

4. Incomplete or late applications will not be considered.

5. All candidates shall appear before the Selection Committee at the Lytton Medical School, Mymensingh, with original certificates on the 30th June 1939 at 9 a.m.

B. H. SINGH, LT.-COL., I.M.S.,
Supdt., Lytton Medical School, Mymensingh.

Admission into the Ronaldshay Medical School, Burdwan.

Burdwan, the 25th April 1939.

Applications for admission into the 1st year class of the Ronaldshay Medical School, Burdwan, will be received in the school office up to the 10th June 1939 or within ten days of the publication of the result of the Matriculation Examination.

Applications should be supported by true copies of the following certificates:—

(*a*) A certificate of having passed the Matriculation or an equivalent or higher examination together with a certified copy of the marks obtained. (Applicants who have appeared in the Matriculation Examination in March 1939 will submit their admit cards for appearing in the Matriculation Examination along with the application for admission);

(*b*) A certificate of character and residence from the Principal or Head Master or the college or school in which the candidate last studied;

(*c*) A certificate of character and residence from a gazetted officer or a gentleman of equal position such as an Honorary Magistrate having an intimate knowledge of the applicant;

(*d*) A written undertaking from the guardian of the applicant to bear his educational expenses.

Late or incomplete applications will not be considered.

All candidates will have to appear before the Selection Committee with their original certificates on the 26th June 1939 at 11 a.m. for selection. The Superintendent cannot grant personal interview to the candidate or their relatives.

Application forms can be had from the school office on payment of Rupee one only (postage extra).

K. S. FITCH, MAJOR, I.M.S., *Superintendent,*
Ronaldshay Medical School, Burdwan.

The Calcutta Gazette

THURSDAY, MAY 4, 1939.

PART II

Advertisements.

Notices.

Advertisements, Notices, etc., intended for insertion in this part of the Gazette must be sent to Press before 12 noon on Saturday, and all costs deposited and proofs returned by 4 p.m. on Monday. Manuscripts and postal remittances must be addressed to Superintendent, Government Printing (Publication Branch), Bengal Government Press, Alipore.

For the convenience of advertisers located in Calcutta, arrangements have been made to accept advertisements and prepayment of charges at Sales Office, Ground Floor, Writers' Buildings, Calcutta. The latest time for receipt of advertisements for current week's Gazette has been extended till 4 p.m. on Mondays.

In the Court of the Sub-Judge, Jessore.

MORTGAGE EXECUTION CASE No. 9 OF 1938.

The Registered Jessore Loan Company, Limited, decree-holders,

versus

Babu Sakti Nath Roy Chowdhury and others, judgment-debtors.

THE following immovable properties of the judgment-debtors will be sold at auction sale at 12 noon on the 13th June 1939, by the Nazir of the Court in the above-mentioned execution case for realisation of the decretal amount and costs amounting to Rs. 2,84,553-9-0 under the Mortgage Decree No. 116 of 1929 of the Subordinate Judge's Court, Jessore:—

Schedule of properties.

1/17. Whatever right, title and interest the judgment-debtors have in four annas six gandas share in tauzi No. 4819/1, 2, 4 hisyas of the Jessore Collectorate, Mahal Dihi Bashbaria, pargana Mulghar, within the district of Jessore, bearing an annual revenue of Rs. 3,546-2-2 only.

2/18. Whatever right, title and interest the judgment-debtors have in two annas ten gandas share in tauzi No. 4822/2, 3 hisyas of the Jessore Collectorate, Mahal Dihi Raghunathpur, pargana Mulghar within the district of Jessore, bearing an annual revenue of Rs. 1,189-15-0 only.

3/19. Whatever right, title and interest the judgment-debtors have in two annas ten gandas share in tauzi No. 5088/3, 6 hisyas, pargana Joypur, Dihi Joypur eight annas within the district of Jessore, bearing an annual revenue of Rs. 7,490-7-9 only.

4/21. Whatever right, title and interest the judgment-debtors have in five annas share as permanent owner in salt-released Estate Raimangal Nimak Mahal (tauzi No. 115) on account of which an annual Malikana of Rs. 315-8-4 is realisable from Jessore Collectorate.

5/24. Whatever right, title and interest the judgment-debtors have in six pies share in tauzi No. 4 of the Howrah Collectorate, formerly No. 35B of the Hooghly Collectorate, bearing an annual revenue of Rs. 2,23,245-1-9 only which share has been separately numbered as No. 4/12 hisya of the Howrah Collectorate, pargana Mandalghat.

[ILLEGIBLE], Sub-Judge.

Jessore, the 24th April 1939.

SALE NOTICE.

Sale notice of trees in Nangli Coupe, 1939-40, Bagerhat Range.

THE Divisional Forest Officer, Sundarbans Division, will offer for sale by auction under the conditions specified below at Sarankhola on the 28th May 1939 at 10 a.m., the trees marked in Nangli Coupe, Eagorhat Range:—

Section No.	Species.	Diameter class in inches of sound trees. 6—7.	7—8.	8—9.	9—10.	10—11.	11—12.	12—13.	13—14.	14—16.	16—18.	18 and over.	Total of sound trees.	Unsound trees.	Dry trees.	Total of each species.	Total trees of the section.
1	Sundri	..	..	226	214	200	132	126	28	4	..	..	930	71	1	1,002	
	Passur	..	..	..	2	..	1	2	2	3	..	..	10	2	..	12	
	Kankra	..	..	..	..	..	2	1	1		..	..	4	1	..	5	1,019
5	Sundri	..	..	61	90	93	55	38	31	16	1	..	405	16	1	422	
	Passur	..	..	..	..	..	4	1	..	..	..	1	6	4	..	10	432
7	Sundri	..	..	118	88	45	25	21	3	..	..	..	300	1	13	314	
	Passur	..	..	..	1		2	..	..	..	..	..	3	..	..	3	317
8	Sundri	..	2	125	81	29	26	49	15	4	2	..	363	14	4	381	
	Passur	..	..	..	..	1	..	3	3	..	..	1	8	2	..	10	
	Kankra	..	..		2	1	2	1		..	..	..	6	..	..	6	397
9	Sundri	..	..	79	150	165	111	127	71	21	2	..	726	23	..	749	
	Passur	..	..	1	1	2	1	2	..	4	..	..	11	2	..	13	
	Kankra	..	..	..	..	1	1	1	1	..	..	..	4	..	..	4	766
10	Sundri	..	4	175	191	115	82	145	76	19	4	2	813	30	28	871	
	Passur	..	..		..	1	..	1	2	2	1	..	7	1	..	8	
	Kankra	..	..	..	..	..	1	1	..	..	..		2		..	2	881
26	Sundri	..	..	39	10	2	3	1	..	..	..	..	55	8	..	63	
	Passur	..	..	..	..	..	1	..	..	..	..	..	1	1	..	2	
	Kankra	..	..	..	..	1	..	..	..	..	..	..	1	..	..	1	66
34	Sundri	2	1	260	119	45	30	12	..	1	..	..	470	57	3	530	
	Passur	..	..	3	1	6	1	4	1	1	..	1	18	..	..	18	
	Kankra	..	..	1	..	2	..	1	1	..	..	..	5	..	..	5	553
43	Sundri	..	4	152	148	100	60	189	45	3	..	..	701	22	5	728	
	Passur	..	..	1	..	4	..	..	3	3	1	..	12	2	..	14	
	Kankra	..	..	..	..	1		1	..	..	..	..	2	..	..	2	744
44	Sundri	..	4	125	91	48	29	51	10	1	..	..	359	8	10	377	
	Passur	..	..	..	..	..	1	..	..	1	..	..	2	..	1	3	
	Kankra	..	..	..	1	..	..	..	..	..	..	..	1	..	..	1	381
45	Sundri	..	7	191	134	71	43	107	23	1	..	..	577	8	13	598	
	Passur	..	..	..	..	1	..	..	2	..	..	..	3	1	..	4	602

46	Sundri	..	3	125	128	90	77	116	44	19	6	1	609	56	13	677	
	Passur	..	..	..	..	..	2	2	2	1	1	..	8	1	..	9	
	Kankra	..	..	..	..	1	1	..	..	..	..	..	2	..	..	2	688
47	Sundri	..	..	252	256	152	70	89	22	3	1	..	845	2	6	853	
	Passur	..	..	..	..	..	..	2	..	..	..	..	2	..	..	2	
	Kankra	..	..	1	1	1	..	..	..	..	..	..	3	..	..	3	858
48	Sundri	..	..	106	93	41	12	9	3	1	.	..	265	7	1	273	
	Passur	..	..	..	..	.	.	.	3	..	.	..	3	..	..	3	
	Kankra	..	..	2	..	1	..	..	.	..	..	..	3	..	..	3	279
50	Sundri	1	..	181	174	137	73	184	61	23	1	1	836	22	8	866	
	Passur	..	..	3	..	..	.	..	2	2	..	..	7	4	1	12	878
51	Sundri	..	..	132	104	75	42	57	32	13	5	..	460	9	23	492	
	Passur	..	..	..	..	..	..	.	2	..	..	..	2	..	..	2	
	Kankra	..	..	..	..	..	..	1	..	..	..	..	1	..	..	1	495
52	Sundri	.	2	108	49	54	25	71	10	1	1	..	321	8	12	341	
	Passur	..	..	..	..	1	.	1	3	..	..	..	5	..	..	5	346
53	Sundri	3	3	191	113	114	66	57	23	8	1	..	579	18	7	604	
	Passur	..	..	2	..	..	..	1	..	..	.	..	3	..	1	4	
	Kankra	..	..	..	4	6	..	1	..	..	..	..	11	..	..	11	619
58	Sundri	..	3	500	292	191	100	78	17	2	..	1	1,184	73	6	1,263	
	Passur	..	..	1	3	3	3	6	8	3	1	2	30	4	..	34	
	Kankra	..	..	..	..	..	..	1	1	..	..	..	2	..	..	2	1,299
60	Sundri	2	6	438	252	211	76	85	15	4	..	..	1,089	99	6	1,194	
	Passur	..	..	..	1	4	1	9	4	2	3	..	24	1	..	25	
	Kankra	..	..	2	4	2	1	..	..	1	..	..	10	..	..	10	1,229
61	Sundri	..	5	284	223	154	77	49	10	4	..	..	806	42	4	852	
	Passur	..	..	..	..	2	1	4	2	2	..	..	11	1	..	12	864
63	Sundri	2	2	462	295	231	46	72	4	..	..	..	1,114	58	5	1,177	
	Passur	..	..	8	8	6	..	9	2	6	..	..	39	1	..	40	
	Kankra	..	..	..	1	2	1	2	..	..	..	..	6	..	..	6	1,223
64	Sundri	7	12	454	314	138	65	78	16	2	..	..	1,086	91	5	1,182	
	Passur	..	..	1	..	2	5	1	2	..	..	1	12	..	..	12	
	Kankra	..	..	..	5	2	4	..	1	..	..	..	12	1	..	13	1,207
67	Sundri	.	4	312	263	185	140	156	37	12	..	1	1,110	45	1	1,156	
	Passur	..	..	.	..	..	..	3	1	4	..	..	8	3	..	11	
	Kankra	..	..	..	..	2	1	.	..	..	..	..	3	..	..	3	1,170
68	Sundri	..	6	432	381	275	194	194	111	37	1	2	1,633	62	16	1,711	
	Passur	..	..	..	..	3	1	1	..	..	..	..	5	3	..	8	
	Kankra	..	..	.	1	..	..	1	..	..	..	..	2	..	..	2	1,721
69	Sundri	5	3	285	223	188	111	151	33	16	3	3	1,021	39	2	1,062	
	Passur	..	..	..	2	..	..	3	2	1	..	..	8	2	..	10	
	Kankra	..	..	1	2	5	..	..	..	..	..	..	8	..	..	8	1,080

Section No.	Species.	Diameter class in inches of sound trees. 6—7.	7—8.	8—9.	9—10.	10—11.	11—12.	12—13.	13—14.	14—16.	16—18.	18 and over.	Total of sound trees.	Unsound trees.	Dry trees.	Total of each species.	Total trees of the section.
70	Sundri	6	7	296	288	174	125	138	48	20	4	5	1,111	45	1	1,157	
	Passur	..	..	1	4	1	1	1	..	..	..	..	8	..	..	8	
	Kankra	..	..	7	6	1	1	..	..	..	..	..	15	..	..	15	1,180
71	Sundri	..	5	67	72	30	26	15	3	1	..	1	220	11	4	235	
	Passur	..	..	1	3	2	3	4	..	..	..	..	13	4	..	17	
	Kankra	..	..	..	1	1	..	..	..	..	..	..	2	..	..	2	254
72	Sundri	2	1	282	208	189	131	123	69	18	6	..	1,029	45	7	1,081	
	Passur	..	..	..	1	..	..	..	1	..	..	..	2	1	..	3	
	Kankra	..	..	..	..	..	..	..	..	..	..	..	..	..	..	..	1,084
73	Sundri	..	2	146	121	80	52	131	50	1	..	..	583	42	16	641	
	Passur	..	..	..	1	..	1	1	1	1	..	..	5	1	..	6	
	Kankra	..	..	..	..	1	1	..	..	..	..	..	2	..	..	2	649
74	Sundri	..	..	37	59	72	62	47	9	9	..	..	295	44	..	339	
	Passur	..	..	..	..	..	1	1	..	..	..	..	2	..	..	2	
	Kankra	..	..	..	..	..	..	1	..	..	..	..	1	..	..	1	342
75	Sundri		..	..	30	6	3	1	..	..	..	..	40	14	..	54	
	Passur	..	..	..	..	1	2	..	..	..	..	..	3	..	..	3	57
76	Sundri	..		..	12	34	32	31	7	2	..	..	118	49	..	167	
	Passur	..	..	..	..	6	8	8	3	1	..	..	26	3	..	29	
	Kankra		..	..	1	..	1	..	..	..	..	..	2	..	..	2	198
77	Sundri	4	11	305	313	221	195	201	139	76	13	7	1,485	63	5	1,553	
	Passur	..	..	1	..	..	1	3	6	2	..	..	13	1	..	14	
	Kankra	..	..	..	..	1	1	..	..	..	..	..	2	..	..	2	1,569
78	Sundri	..	5	118	102	86	40	51	11	14	..	..	427	18	18	463	
	Passur	..	..	..	1	..	..	2	..	2	..	1	6	1	..	7	470
79	Sundri	..	..	13	10	11	4	3	2	..	..	..	43	3	1	47	
	Passur	..	..	..	..	..	1	..	1	..	..	..	2	..	..	2	
	Kankra	..	..	..	2	..	..	..	..	..	..	..	2	..	..	2	51
80	Sundri	..	6	149	135	113	63	80	31	21	2	..	600	18	3	621	
	Passur	..	..	..	..	..	..	..	1	..	..	..	1	1	..	2	
	Kankra	..	..	..	1	..	..	..	..	..	..	..	1	..	..	1	624
81	Sundri	2	8	154	140	140	80	84	46	22	3	..	679	22	2	703	
	Passur	..	..	..	1	..	1	3	3	2	1	..	11	..	..	11	
	Kankra	..	..	2	3	1	3	2	1	..	..	..	12	..	..	12	726
82	Sundri	1	..	146	283	212	118	93	65	21	19	..	958	18	..	976	
	Passur	..	..	..	..	..	..	..	..	..	1	..	1	..	..	1	
	Kankra	..	..	..	1	..	1	..	..	..	..	..	2	..	..	2	979

83	Sundri	..	..	6	360	293	222	161	111	36	14	2	..	1,205	81	12	1,298	
	Passur	..	..	..	..	..	..	..	..	2	1	..	..	3	..	..	3	
	Kankra	..	..	..	1	..	2	..	..	1	..	..	..	4	..	..	4	1,305
84	Sundri	..	..	3	286	242	183	90	49	12	9	1	..	875	106	8	989	
	Passur	..	..	..	..	..	1	..	3	..	1	1	1	7	2	..	9	
	Kankra	..	..	..	1	..	2	..	..	..	..	..	..	3	1	..	4	1,002
85	Sundri	..	1	3	230	113	81	32	31	2	4	..	..	497	33	4	534	
	Passur	..	..	..	1	..	..	..	1	..	..	..	..	2	1	..	3	
	Kankra	..	..	..	2	4	..	..	..	..	..	..	..	6	..	..	6	543
86	Sundri	..	..	3	183	119	107	54	40	6	4	..	..	516	31	2	549	
	Passur	..	..	..	..	1	..	..	1	2	..	..	..	4	..	..	4	
	Kankra	..	..	..	..	..	1	..	..	..	..	..	..	1	..	..	1	554
87	Sundri	..	..	3	162	94	71	33	23	5	3	..	..	394	22	2	418	
	Passur	..	..	..	..	..	1	..	..	1	1	..	..	3	..	..	3	
	Kankra	..	..	..	..	2	1	1	..	..	..	..	..	4	..	..	4	425
88	Sundri	..	3	3	283	184	106	43	39	..	1	..	..	662	84	6	752	
	Passur	..	..	..	..	3	..	..	3	3	2	..	..	11	1	..	12	
	Kankra	..	..	..	..	..	1	..	..	..	..	..	..	1	..	..	1	765
89	Sundri	..	3	6	364	287	193	125	149	42	24	1	..	1,194	94	7	1,295	
	Passur	..	..	..	1	1	2	..	5	4	..	2	..	15	3	..	18	
	Kankra	..	..	..	..	3	1	..	..	..	..	..	..	4	..	..	4	1,317
90	Sundri	..	5	2	253	142	85	42	25	3	..	..	..	557	56	3	616	
	Passur	..	..	..	1	..	1	2	..	..	1	..	..	5	1	..	6	
	Kankra	..	..	..	..	1	1	..	1	..	..	..	..	3	..	..	3	625
91	Sundri	..	1	2	292	226	141	40	38	4	1	2	..	747	30	12	789	
	Passur	..	..	..	..	1	5	2	4	..	1	..	..	13	1	..	14	
	Kankra	..	..	..	3	6	6	2	2	..	..	..	..	19	..	..	19	822
92	Sundri	..	11	9	656	337	204	144	116	18	6	..	..	1,501	147	3	1,651	
	Passur	..	..	..	11	3	3	1	1	1	..	..	1	21	1	..	22	
	Kankra	..	..	..	1	3	4	2	4	..	..	1	..	15	..	..	15	1,688
93	Sundri	..	1	5	308	229	158	190	130	61	16	5	..	1,103	17	4	1,124	
	Passur	..	..	..	1	1	..	..	..	1	..	..	..	3	..	..	3	
	Kankra	..	..	..	1	2	2	1	1	..	..	..	..	7	..	..	7	1,134
94	Sundri	..	..	3	197	145	107	66	95	38	26	5	..	682	10	5	697	
	Kankra	..	..	..	..	1	..	..	..	..	..	..	..	1	..	..	1	698
95	Sundri	..	8	13	379	306	243	192	186	69	51	6	7	1,460	63	12	1,535	
	Passur	..	..	..	..	1	2	2	1	..	3	..	..	9	..	1	10	
	Kankra	..	..	..	2	5	6	1	4	..	2	..	..	20	..	..	20	1,565
96	Sundri	..	1	1	83	82	52	22	78	31	22	6	..	378	17	5	400	
	Passur	..	..	..	..	1	..	..	1	1	1	..	..	4	..	..	4	
	Kankra	..	..	..	1	..	1	..	1	1	..	..	..	4	..	..	4	408

Section No.	Species.	Diameter class in inches of sound trees. 6—7.	7—8.	8—9.	9—10.	10—11.	11—12.	12—13.	13—14.	14—16.	16—18.	18 and over.	Total of sound trees.	Unsound trees.	Dry trees.	Total of each species.	Total trees of the section.
97	Sundri	..	..	21	25	12	3	5	1	..	1	..	68	3	8	79	
	Passur	..	..	..	1	1	..	1	1	1	..	..	5	..	..	5	
	Kankra	..	..	1	.	.	.	..	..	..	..	..	1	..	..	1	85
98	Sundri	..	1	12	16	10	6	2	3	1	1	..	52	1	..	53	
	Passur	..	..	..	.	..	..	3	2	1	..	..	6	..	..	6	59
99	Sundri	..	.	15	9	3	..	2	1	..	..	..	30	5	3	38	
	Passur	..	..	..	1	1	..	1	1	1	..	..	5	1	..	6	
	Kankra	..	..	..	1	..	..	..	..	.	..	..	1	..	..	1	45
100	Sundri	1	2	123	104	67	43	46	16	4	1	1	408	39	7	454	
	Passur	..	..	1	1	2	1	6	.	.		..	11			11	
	Kankra	..	..	1	2	3	..	1	..	..	..	..	7	..	..	7	472
101	Sundri	2	1	170	162	159	122	124	60	22	7	..	829	46	13	888	
	Passur	..	..	..	.	2	..	2	..	..	..	..	4	2	..	6	
	Kankra	..	.	2	2	..	1	..	..	..	.	..	5	..	..	5	899
102	Sundri	..	3	57	52	47	21	70	16	11	.	.	277	23	..	300	
	Passur .. .	..	..	..	1	..	..	1	4	4	1	..	11		..	11	
	Kankra	..	.		2	1	1	4	2	2	..	..	12	..	..	12	323
103	Sundri	4	5	268	255	235	172	182	93	28	14	2	1,258	100	10	1,368	
	Passur	..	..	4	..	6	..	5	8	3	3	3	32	6	..	38	
	Kankra	..	..	2	1	5	3	..	1	..	1	..	13	..	..	13	1,419
104	Sundri	2	4	187	199	120	102	171	42	1	..	..	828	103	6	937	
	Passur	..	..	1	2	..	1	1	1	2	..	..	8	1	..	9	
	Kankra	..	..	..	2	2	3	..	.	..		..	7	..	..	7	953
105	Sundri	..	..	168	87	93	42	121	49	48	3	..	611	15	12	638	
	Passur	..	..	1	1	1	..	..	..	..	..	..	3	..	..	3	
	Kankra	..	..	..	..	1	.	1	1	3	1	..	7	..	..	7	648
106	Sundri	..	11	530	419	327	171	193	86	36	3	..	1,776	56	4	1,836	
	Passur	..	..	..	..	..	..	2	..	1	..	..	3	..	..	3	
	Kankra	..	..	..	..	1	..	..	..	..	..	..	1	..	..	1	1,840
107	Sundri	1	10	486	304	278	134	104	37	12	3	..	1,369	69	16	1,454	
	Passur	..	..	..	..	1	2	1	..	1	2	..	7	..	..	7	
	Kankra	..	..	..	..	..	2	1	..	..	..	..	3	..	..	3	1,464
108	Sundri	..	8	624	501	379	194	172	33	28	1	..	1,940	240	10	2,190	
	Passur ..	..	..	..	3	..	1	9	8	3	1	..	25	..	..	25	2,215

109	Sundri	5	7	640	361	256	82	93	8	3	..	1	1.456	136	12	1,604	
	Passur	..	..	4	4	1	..	1	1	3	..	..	14	1	..	15	1,619
110	Sundri	..	2	382	279	186	123	99	28	15	..	..	1,114	48	3	1,165	
	Passur	..	..	..	2	1	..	7	2	2	4	1	19	2	..	21	
	Kankra	..	..	..	..	1	..	..	2	..	..	..	3	..	..	3	1,189
111	Sundri	..	..	172	128	70	26	42	11	7	..	..	456	20	..	476	
	Passur	..	..	..	1	2	2	3	1	1	..	1	11	1	..	12	
	Kankra	..	..	..	2	2	2		..	..	..	..	6	..	..	6	494
112	Sundri	1	1	173	124	76	54	47	14	3	..	..	493	80	1	574	
	Passur	..	..	2	4	1	1	6	1	3	..	1	19	1	..	20	
	Kankra	..	..	1	3	2	5	1	2	..	..	..	14	1	..	15	609
113	Sundri	1	2	154	77	68	35	73	14	10	..	..	434	27	7	468	
	Passur	..	..	..	..	2	.	4	..	10	..	..	16	..	..	16	
	Kankra	..	..	..	..	4	..	..	1	..	..	..	5	..	..	5	489
114	Sundri	..	1	91	83	55	41	64	9	2	..	..	346	50	2	398	
	Passur	..	..	1	2	1	1	1	1	1	..	1	9	..	..	9	
	Kankra	..	..	1	..	1	..	..	..	..	..	..	2	..	..	2	409
115	Sundri	5	8	242	119	80	43	50	9	4	..	..	560	55	6	621	
	Passur	..	..	1	1	1	..	3	2	..	..	..	8	4	..	12	
	Kankra ..	..	..	.	..	1	1	..	1	..	..	1	4	..	..	4	637
116	Sundri	3	2	285	164	95	59	79	27	8	..	..	722	44	14	780	
	Passur	..	..	5	..	1	1	..	..	..	..	..	7	..	..	7	787
117	Sundri	12	20	840	423	320	127	209	23	5	.	4	1.983	75	4	2,062	
	Passur	..	..	2	4	5	2	5	1	..	..	..	19	..	..	19	
	Kankra	..	..	..	4	..	2	..	.	..	..	..	6	..	..	6	2,087
118	Sundri	1	7	344	224	114	68	77	37	6		..	878	60	11	949	
	Passur	..	..	2	..	..	1	2	4	2	..	..	11	..	..	11	
	Kankra	.	..	..	11	10	8	2	..	..	..	..	31	.	..	31	991
119	Sundri .. .	1	2	159	184	183	90	113	70	12	14	4	832	46	4	882	
	Passur	..	..	..	..	..	..	2	3	1	1	..	7	..	..	7	
	Kankra	..	.	..	..	..	..	1	..	..	..	..	2	..	..	2	891
120	Sundri	..	11	265	299	263	200	320	146	81	13	..	1.598	51	8	1,657	
	Passur	..	..	.	1	1	1	3	10	16	3	3	38	3	..	41	
	Kankra	..	..	..	1	1	1	..	..	..	..	..	3	..	..	3	1,701
121	Sundri	11	9	285	252	203	166	164	52	18	1	1	1,162	111	1	1,274	
	Passur	..	..	5	6	7	5	5	7	3	2	4	44	11	..	55	
	Kankra	..	1	2	5	3	1	1	..	..	..	..	13	..	..	13	1,342

Section No.	Species.	Diameter class in inches of sound trees. 6—7.	7—8.	8—9.	9—10.	10—11.	11—12.	12—13.	13—14.	14—16.	16—18.	18 and over.	Total of sound trees.	Unsound trees.	Dry trees.	Total of each species.	Total trees of the section.
122	Sundri	..	4	184	151	94	77	64	33	17	1	..	625	19	9	653	
	Passur	..	..	..	..	.	.	1	1	1	1	.	4	2	..	6	
	Kankra ..	..	..	..	..	.	1	..	.	.	..	..	1	..	.	1	660
123	Sundri	..	1	163	87	59	32	37	7	4	..	..	390	41	8	439	
	Passur	..	..	1	1	3	1	1	..	..	..	..	7	3	..	10	
	Kankra ..	..	..	2	2	1	.	..	..	..	..	..	5	.	..	5	454
124	Sundri	..	1	133	73	48	38	33	9	6	..	..	341	17	2	360	
	Passur	..	..	3	..	2	2	2	..	1	..	..	10	1	..	11	
	Kankra ..	..	.	1	3	..	..	..	..		..	.	4	..	..	4	375
126	Sundri	.	10	215	240	192	169	199	67	57	2	..	1,151	69	3	1,223	
	Passur	..	..	..	..	3	1	2	3	7	3	..	19	3	..	22	
	Kankra . ..	..	..	..	..	1	..	2	..	..	..	..	3	1	..	4	1,249
127	Sundri	..	5	517	519	437	300	272	100	23	6	..	2,179	70	7	2,256	
	Passur	..	..	4	4	1	2	6	5	1	2	1	26	5	..	31	2,287
128	Sundri	..	5	325	297	226	124	160	60	27	1	..	1,225	82	11	1,318	
	Passur	..	..	..	..	2	..	4	2	1	2	.	11	1	..	12	1,330
129	Sundri .. .	6	6	443	289	236	72	168	29	6	3	1	1,259	73	6	1,338	
	Passur	..	..	8	3	7	1	3	1	2	..	..	25	1	..	26	
	Kankra	..	..	3	7	6	1	.	..	..	.	..	17	..	..	17	1,381
130	Sundri .. .	12	13	511	308	209	160	182	54	9	..	..	1,458	154	5	1,617	
	Passur	..	..	3	9	2	1	6	6	5	..	1	33	9	..	42	
	Kankra	..	..	..	..	..	..	1	1	..	..	..	1	..	..	1	1,660
131	Sundri	9	13	642	328	274	138	209	47	14	1	..	1,675	71	11	1,757	
	Passur	..	..	4	6	5	3	10	5	10	..	3	46	..	1	47	
	Kankra	..	..	..	..	1	..	1	..	..	..	..	2	..	..	2	1,806
132	Sundri	2	..	256	143	85	46	71	16	7	..	1	627	41	4	672	
	Passur	..	..	1	2	1	1	1	2	..	1	..	9	..	..	9	681
133	Sundri ..	1	7	204	162	107	77	97	40	13	..	..	708	42	14	764	
	Passur ..	..	..	3	4	1	1	3	3	1	..	..	16	..	..	16	
	Kankra ..	..	..	..	1	2	..	..	..	..	..	..	3	..	..	3	783

No.	Species																	
134	Sundri	..	3	9	264	210	122	73	97	24	5	..	..	807	113	7	927	
	Passur	..	..	..	2	8	3	3	6	4	7	..	1	34	2	..	36	
	Kankra	..	..	..	2	2	2	..	..	..	1	..	1	8	..	..	8	971
135	Sundri	..	..	3	117	46	38	27	40	11	5	2	1	290	13	7	310	
	Passur	..	..	..	3	3	3	1	1	1	1	..	..	13	..	..	13	
	Kankra	..	..	..	..	1	..	2	..	..	2	..	..		..	1	6	329
136	Sundri	..	2	10	457	281	159	85	134	35	13	5	3	1,184	16	25	1,225	
	Passur	..	..	..	1	3	6	..	3	1	..	1	..	15	5	..	20	
	Kankra	..	..	..	..	..	2	..	1	..	..	..	..	3	..	..	3	1,248
137	Sundri	..	6	8	347	242	125	49	96	27	5	..	..	905	97	7	1,009	
	Passur	..	..	..	8	4	4	4	8	2	1	..	..	31	2	..	33	
	Kankra	..	..	..	..	3	1	1	1	..	..	..	..	6	..	..	6	1,048
138	Sundri	..	..	6	242	117	84	48	60	21	6	1	..	585	27	12	624	
	Passur	..	..	..	1	2	1	..	3	1	5	..	..	13	1	..	14	638
139	Sundri	..	7	8	587	392	250	138	199	67	14	1	..	1,663	129	6	1,798	
	Passur	..	..	..	5	6	4	3	8	4	3	..	..	33	5	..	38	1,836
140	Sundri	..	..	10	641	365	257	73	179	24	9	1	1	1,560	60	16	1,636	
	Passur	..	..	..	3	3	2	3	11	2	6	2	2	34	3	..	37	
	Kankra	..	..	..	..	1	..	..	..	..	..	..	..	1	..	..	1	1,674
141	Sundri	..	8	5	330	256	155	75	92	26	3	1	..	951	107	3	1,061	
	Passur	..	..	..	3	7	4	1	3	7	5	..	2	32	5	..	37	
	Kankra	..	..	..	..	3	2	1	..	..	..	..	..	6	..	..	6	1,104
142	Sundri	..	1	5	248	167	119	73	66	12	13	1	1	706	39	2	747	
	Passur	..	..	..	1	1	2	2	6	1	4	1	..	18	2	..	20	
	Kankra	.	..	..	1	..	1	1	1	..	..	..	..	4	..	..	4	771
143	Sundri	..	..	7	581	512	401	234	236	91	37	4	..	2,103	105	5	2,213	
	Passur	..	..	..	..	..	2	..	3	4	2	..	..	11	5	..	16	
	Kankra	..	.	..	..	1	..	..	..	..	..	..	..	1	..	..	1	2,230
144	Sundri	..	7	18	411	337	217	129	139	26	1	..	..	1,285	144	4	1,433	
	Passur	..	..	..	4	6	5	4	8	6	11	1	1	46	5	..	51	
	Kankra	..	..	..	..	..	..	..	2	..	..	..	..	2	1	..	3	1,487

N.B.—Intending purchasers are invited to examine sections before sale.

...information and (provided at least three days' notice is given) a man to accomp[illegible] him to point out the boundaries of any given sections will be [illegible]

Conditions.

1. The officer holding the auction is not bound to accept the highest or any offer for any section. The sale of any section the value of which exceeds Rs. 5,000 only shall not be completed until confirmed by the Conservator of Forests, Bengal.

2. If the officer holding the auction accept any offer for any section the purchaser who has made the accepted offer shall deposit an earnest fee of Rs. 100 or at the Divisional Forest Officer's option, 10 per cent. of the offer in Government currency notes or cash. This sum will be returned if the sale is not confirmed, and will be retained as part of the security deposit if the sale is confirmed.

3. A security deposit of 10 per cent. of the purchase-money must be paid by the purchaser within fifteen days of confirmation of the sale.

4. No purchaser shall be permitted to commence work in his section until he had paid in full the first instalment of the purchase-money in addition to the security deposit.

5. Purchasers will be required to sign agreements in the printed form for outright sales, a copy of which may be seen at the Forest Office, Khulna, or at the Coupe Office.

6. The following are amongst the conditions of the agreement :—

(*a*) Felling and extraction to be completed on or before the 31st March 1940.

(*b*) The purchase-money to be paid in four instalments on or before the following dates :—

1st instalment of 10 per cent. on or before 15th day of June 1939.
2nd instalment of 40 per cent. on or before 15th day of September 1939.
3rd instalment of 40 per cent. on or before 15th day of November 1939.
4th instalment of 10 per cent. on or before 15th day of January 1940.

(*c*) No claim for reduction in respect of trees found short of the number given in the printed lists will be entertained unless made within two months of the date of the auction sale.

(*d*) All trees marked are to be felled by the purchasers. Removal of tops and branches of the trees is prohibited.

7. Failure to complete payment of the security deposit by the prescribed dates will render the purchaser liable to forfeiture of the earnest money, and failure to sign the agreement within one month of confirmation of the sale will render the purchaser liable to forfeiture of the security deposit.

The lot or lots so affected shall be resold by public auction at the discretion of the Divisional Forest Officer and the purchaser shall be liable for any loss, short of his bid on such resale.

D. A. G. DAVIDSON,
Divisional Forest Officer, Sundarbans Division.

Khulna, the 18th April 1939.

The conditions of sale are approved.

C. E. SIMMONS,
Conservator of Forests, Southern Circle, Bengal.

FORM No. 27.

Advertisement of sale.

NOTICE is hereby given that the plot No. 3948, situated in mauza Natshal Baidyanath Chak, pargana Mahisadal, thana Mahisadal, no longer required by Government, will be put up to sale at 12 o'clock on 24th June 1939 at the Midnapore Collectorate.

The purchaser of the plot of land will be subject to the following conditions :—

1st—If the amount of purchase-money does not exceed Rs. 100, the whole amount must be paid down at once.

2nd—If the amount of purchase-money exceeds Rs. 100, one-fourth of the amount must be immediately deposited. If the balance be not paid by noon of the fifteenth day after the sale, reckoning the day of sale as one, or if that day be a close holiday, then by noon of the first succeeding office day. The sale should be cancelled, the sum deposited being forfeited to Government and the lot again put up for sale at the risk of the defaulting purchaser, after issue of advertisement, as in the case of original sale.

3rd—The plot of land will be sold revenue free to the highest bidder.

4th—The sale will become final on receipt of the orders of the Commissioner confirming it, and a regular conveyance will then be granted to the purchaser.

Consecutive lot No.	Name of district.	Pargana and mauza.	Number of mile on which land is situated.	Situated on which side of the railway.	Approximate area of lot in acres and decimals.	Land excluded from sale from each lot.		Commencement and termination of lot.	Boundary of lot.
						Reasons for exclusion.	Acres and decimals.		
1	2	3	4	5	6	7		8	9
1	Midnapore ..	Pargana Mahisadal, mauza NatshalBaidyanath Chak.	..	..	0·08	..	..	..	North—Mal jote of Jadab Naiya. South—Bank of the tank belonging to Mahisadal Raj Estate. East—Khas patit land belonging to Mahisadal Raj Estate. West—Land of Digambari Bewa.

Midnapore, the 17th April 1939.

S. C. CHATTERJEE, *for* Collector.

In the Court of the Munsif at Katihar, district Purnea.

RENT EXECUTION CASE No. 470 OF 1938.

Maharaj Dhiraj Sir Kameswar Singh Bahadur of Darbhanga, decree-holder,

versus

(1) Mst. Basanta Kumari Devi, wife of Girish Chandra Chakraverty, deceased, and (2) Mst. Sanbarno Devi, wife of Kalipado Chakerverty, deceased, of Ramnagar, police-station Harishchanderpur, district Malda, judgment-debtors.

WHEREAS the aforesaid decree-holder has applied to this Court for execution of decree in Rent Suit No. 1692 of 1936, this is to give you notice that you are to appear before this Court on the 20th May 1939 to show cause why execution should not be granted.

Given under my hand and the seal of this Court this 25th day of April 1939.

R. N. PRASAD, Munsif.

(611—1)

In the Court of the Munsif at Katihar, district Purnea.

RENT EXECUTION CASE No. 471 OF 1938.

Maharaj Dhiraj Sir Kameswar Singh Bahadur of Darbhanga, decree-holder,

versus

(1) Mst. Basanta Kumari Devi, wife of Girish Chandra Chakraverty, deceased, and (2) Mst. Sanbarno Devi, wife of Kalipado Chakerverty, deceased, of Ramnagar, police-station Harishchanderpur, district Malda, judgment-debtors.

WHEREAS the aforesaid decree-holder has applied to this Court for execution of decree in Rent Suit No. 1693 of 1936, this is to give you notice that you are to appear before this Court on the 20th May 1939 to show cause why execution should not be granted.

Given under my hand and the seal of this Court this 25th day of April 1939.

R. N. PRASAD, Munsif.

(612—1)

In the 2nd Court of the Munsif, Rangpur.

MONEY DECREE No. 82 OF 1939.

(1) Tejmall Soni, son of late Ratan Chand Soni, and (2) Baori Narayan Soni, son of Tejmall Soni, residents of Mahiganj, police-station Kotwali, Rangpur, decree-holders,

versus

(1) Satya Narayan Giri Goswami and (2) Ashutosh Giri Goswami, both sons of Guru Mohanta Maharaj Samuru Giri Goswami, residents of Mahiganj, police-station Kotwali, Rangpur, judgment-debtors.

Date of sale—The 5th May 1939.

MEHAL No. 213, lot estate Allahdipur, police-station Mithapukur, pargana Fatehjangur, with tauzi of Rangpur Collectorate, district Rangpur, for which is payable to the said Rangpur Collectorate annual Government revenue of Rs. 1,223-6-6p., cess Rs. 186-11. Approximately valued at Rs. 12,000.

S. C. GHOSE, Munsif.

Rangpur, the 24th April 1939.

(597—1)

In the Court of the Munsif at Katihar, district Purnea.

RENT EXECUTION CASE No. 979 OF 1938.

Maharaj Dhiraj Sir Kameswar Singh Bahadur of Darbhanga, decree-holder,

versus

Naw Kumar Singh Dubheria, son of Raja Bijoy Singh, of Azamgarh, district Murshidabad, judgment-debtor.

WHEREAS the aforesaid decree-holder has applied to this Court for execution of decree in Rent Suit No. 3517 of 1935, this is to give you notice that you are to appear before this Court on the 20th May 1939 to show cause why execution should not be granted.

Given under my hand and the seal of this Court this 25th day of April 1939.

R. N. PRASAD, Munsif.

(613—1)

In the High Court of Judicature at Fort William in Bengal, in Insolvency.

No. 61 of 1938.

Re Baidya Nath Ghose, ex parte the debtor.

NOTICE is hereby given that the abovenamed debtor having applied for his discharge, the Court has fixed the 6th day of June 1939 at 12 o'clock noon at the Court house for hearing the application.

Dated the 21st day of April 1939.

S. C. H. MEYER, Official Assignee.

In the High Court of Judicature at Fort William in Bengal, in Insolvency.

NOTICE OF ADJUDICATION ORDER.

No. 46 of 1939.

Re K. Sudderuddin, residing at No. 36, Theatre Road, in the town of Calcutta, of no occupation, ex parte the debtor.

M. K. Roy Chowdhuri, debtor's solicitor.

ON the 17th day of April 1939 an order was made by the High Court of Judicature at Fort William in Bengal in its insolvency jurisdiction adjudging the abovenamed as an insolvent.

Note.—All debts due to the estate should be paid to me.

Dated this 24th day of April 1939.

S. C. H. MEYER, Official Assignee.

In the High Court of Judicature at Fort William in Bengal, in Insolvency.

NOTICE OF ADJUDICATION ORDER.

No. 47 of 1939.

Re William Geddes Hill, residing at No. 12, Free School Street, Suite No. 7, in the town of Calcutta, formerly a lecturer in commercial subjects of European Schools, at present out of employment, ex parte the debtor in person.

ON the 18th day of April 1939 an order was made by the High Court of Judicature at Fort William in Bengal in its insolvency jurisdiction adjudging the abovenamed as an insolvent.

Note.—All debts due to the estate should be paid to me.

Dated this 21st day of April 1939.

S. C. H. MEYER, Official Assignee.

In the High Court of Judicature at Fort William in Bengal, in Insolvency.

NOTICE OF ADJUDICATION ORDER.

No. 48 of 1939.

Re George Gerald Grant, residing at No. 10, Wellesley Square, Suite No. 11A, in the town of Calcutta, formerly employed as a sergeant in the Calcutta Police Force, at present unemployed, ex parte the debtor in person.

ON the 19th day of April 1939 an order was made by the High Court of Judicature at Fort William in Bengal in its insolvency jurisdiction adjudging the abovenamed as an insolvent.

Note.—All debts due to the estate should be paid to me.

Dated this 24th day of April 1939.

S. C. H. MEYER, Official Assignee.

In the High Court of Judicature at Fort William in Bengal, in Insolvency.

NOTICE OF ADJUDICATION ORDER.

No. 50 of 1939.

Re Girija Sankar Chatterjee, residing at No. 26/2, Kali Kundu Lane, Khurut Road, Howrah, and working for gain as a clerk in the employ of Co-operative Credit Society, E. I. Railway, at No. 105, Clive Street, Calcutta, ex parte the debtor in person.

ON the 20th day of April 1939 an order was made by the High Court of Judicature at Fort William in Bengal in its insolvency jurisdiction adjudging the abovenamed as an insolvent.

Note.—All debts due to the estate should be paid to me.

Dated this 25th day of April 1929.

S. C. H. MEYER, Official Assignee.

In the Court of the District Judge of Faridpur.

INSOLVENCY CASE No. 2 OF 1939.

Sudhanya Kumar Saha, son of late Dina Nath Saha, of Jadurdia, police-station Nagarkanda, district Faridpur, creditor-petitioner,

versus

(1) Karnadhar Das, (2) Snehabashi Das alias Sapal Das and (3) Matilal Das, sons of late Madhusudan Das, of Majhikanda, police-station Nagarkanda, district Faridpur, debtors-opposite party.

NOTICE is hereby given that the creditor-petitioner has applied to this Court to have the debtors-opposite party adjudged insolvent and 19th May 1939 has been fixed for the hearing of the application.

S. A. ALI, District Judge.

Faridpur, the 25th April 1939.

(603—1)

In the Court of the District Judge, Khulna.

INSOLVENCY CASE No. 3 OF 1939.

IT is hereby notified that Jnanendra Nath Datta and Manindra Nath Datta, sons of late Satu Lal Datta, of Nandanpur, police-station and district Khulna, have applied at the Court for being adjudged as insolvents on 24th April 1939, and that the Court has fixed 27th May 1939 at 11 o'clock for hearing the application.

Dated this 27th day of April 1939.

S. SEN, District Judge.

(608—1)

Federal Public Service Commission.

VACANCY.

SUPERINTENDENT, Reading Rooms, Imperial Library, Calcutta. Age 30-40. Pay Rs. 175—250 or Rs. 200—300 for Government servants employed before 15th July 1931. Qualifications—A University Degree and training in Librarianship preferably in a foreign country; capacity for administration and organisation; not less than three years' experience in library work; and knowledge of some Indian and foreign languages. Full details on application from Secretary, Federal Public Service Commission. Last date for applications 22nd May 1939.

Delhi,

The 20th April 1939.

(605—1)

WANTED an Estimator permanently for District Engineer's Office, Jalpaiguri, on a salary of Rs. 60—3—90 per month. The selected candidate will have to remain on probation for one year before being confirmed to the post on approved service. None but an Upper Subordinate with knowledge of estimating work need apply.

(2) Also a temporary Surveyor on Rs. 40 per month with travelling allowances according to Fundamental Rules. The candidate must be a passed Sub-Overseer with thorough knowledge of survey work.

Applications with copies of testimonials must reach the undersigned on or before the 6th May 1939.

No joining travelling allowance will be allowed.

Rai Sahib K. C. GUE,

B.A., B.Sc., B.E., M.I.E. (Ind.),

District Engineer.

Jalpaiguri, the 22nd April 1939.

(600—1)

THE public are hereby informed that the registered partnership firm of Harakhchand Rawatmal at 16, Bonfield Lane, was dissolved by the death of Babu Rawatmal, my partner and the firm has been closed from 9th April 1938.

PUNAMCHAND DAGA,

former partner of Harakhchand Rawatmal.

16, Bonfield Lane,
Calcutta,
The 26th April 1939.

(604—1)

BOARD OF REVENUE, BENGAL.

A Group—Wards Branch.

ORDER No. 3524W.

WHEREAS an application has been made by Babu Narendra Narayan Majumdar Choudhury and Babu Upendra Narayan Majumdar Choudhury, zemindars, Narayandahar, police-station Purbadhala, in the district of Mymensingh, praying that they may be declared disqualified proprietors for the purpose of managing their own estate and that their estate be brought under the management of the Court of Wards under clause (e) of section 6 of the Bengal Court of Wards Act, IX (B. C.) of 1879, as amended up to date, the Court of Wards is pleased to declare that the said Babu Narendra Narayan Majumdar Choudhury and Babu Upendra Narayan Majumdar Choudhury are disqualified proprietors within the meaning of that section and that it is expedient in the public interest that the estate should be managed by the Court of Wards.

2. Under sections 7 and 35 of the said Act [Act IX (B. C.) of 1879] the Court of Wards also declares that it has decided to take under its charge the property of the disqualified proprietors abovenamed and it directs that possession be taken of such property on behalf of the Court of Wards.

By order of the Court of Wards, Bengal,

R. K. MITRA, Secretary.

Calcutta, the 25th April 1939.

(609—1)

BOARD OF REVENUE, BENGAL.

A Group—Wards Branch.

ORDER No. 3525W.

BABU Girindra Narayan Majumdar Choudhury, zemindar, Narayandabar, police-station Purbadhala, in the district of Mymensingh, who has been adjudged by the District Judge of Mymensingh to be of unsound mind, and incapable of managing his affairs, is hereby declared by the Court of Wards under section 27 of Act IX (B. C.) of 1879 to be a disqualified proprietor under section 6(c) of the Act.

2. Under section 35 of the said Act the Court of Wards also declares that it has determined to take under its charge the person and property of the disqualified proprietor abovenamed, and it directs that possession be taken of such person and property on behalf of the said Court.

By order of the Court of Wards, Bengal,

R. K. MITRA, Secretary.

Calcutta, the 25th April 1939. (610—1)

Notice under section 10A of Bengal Act IX of 1879.

WHEREAS under sections 7 and 35 of the Court of Wards Act, IX (B.C.) of 1879, as amended up to date, the Court of Wards has assumed charge over the property of Babu Surja Prasanna Bajpai Chaudhury, a zamindar of Parerhat, in the district of Bakarganj,

Notice is hereby given under section 10A of the said Act that all creditors having claims against the said Babu Surja Prasanna Bajpai Chaudhury or his immovable property are hereby required to submit the same in writing to the Collector of Bakarganj at his office at Barisal within six months from the date of the publication of this notice:

Provided that if a suit or proceeding in respect of a claim by any creditors against the said Babu Surja Prasanna Bajpai Chaudhury or his immovable property is pending in any Civil Court at the date of the publication of this notice, the creditors shall give notice of such pending suit or proceeding to the Court of Wards within six months from the date of publication of this notice, and further shall, within three months from the date of final disposal of any such suit or proceeding, give notice to the Court of Wards of the decision of the Civil Court in respect of any such claim.

The creditors are also hereby warned that if they fail to submit any claim or to give notice of pending suits or proceedings in respect of any such claim or to give notice of the decision of a Civil Court in regard to any such pending suit or proceeding within the times above stated any such claim shall cease to carry interest as from the date of the expiry of such period.

J. L. LLEWELLYN,
Collector.

Barisal, the 25th April 1939.

(602—1)

Stolen.

THE Government Promissory Notes Nos. 182247, 182241 and 188658/59 of the 3½ per cent. loan of 1854-55 for Rs. 500 each originally standing in the name of the Controller of Currency and last endorsed to Aswini Kumar Dutta Rai (since deceased), the proprietor, by whom they were never endorsed to any other person, having been stolen, notice is hereby given that payment of the above notes and the interest thereupon have been stopped at the Public Debt Office, Reserve Bank of India, Calcutta and that application is about to be made for the issue of duplicates in favour of Chitta Ranjan Dutt Raye Choudhuri and Hema Ranjan Dutt Roy Choudhuri. The public are cautioned against purchasing or otherwise dealing with the abovementioned securities.

Signature of the advertisers—Chittaranjan Dutt Raye Choudhuri and Hema Ranjan Dutta Roy Chaudhuri.

Residence—Village Devipur, p.o. Raipura, district Noakhali.

(601—3)

Lost Receipt.

A RECEIPT numbered 3678, dated 11th April 1939, and granted by the Reserve Bank of India, Public Debt Office, on submission of the undermentioned Government Promissory Notes. Notice of loss has been given to the Reserve Bank of India, Public Debt Office, and the undersigned is about to apply for surrender of the securities:—

G. P. Note No.	Loan.	Amount.	Holder's name.
042581	1945-55	Rs. 4,000	Sailarani Dutta.
041850	1945-55	,, 500	

Name of the proprietress—Sailarani Dutta.

Residence—144/1, Raja Rajendralala Mitra Road, Calcutta.

(615—1)

Lost, Stolen or Destroyed.

(As the case may be.)

THE Government Promissory Notes No. D009410-11 of the 5 per cent. loan of 1940-43 for Rs. 100 each, originally standing in the name of the Controller of the Currency and last endorsed to Pragdas Mathuradas, the proprietor, by whom they were never endorsed to any other person, having been lost, stolen or destroyed, notice is hereby given that payment of the above notes and the interest thereupon have been stopped at the Public Debt Office, Reserve Bank of India, Calcutta, and that application is about to be made for the issue of duplicate in favour of the proprietor. The public are cautioned against purchasing or otherwise dealing with the abovementioned security.

Signature of the advertiser—Pragdas Mathuradas.

Residence—43, Strand Road, Calcutta.

(593—3)

In the matter of the Indian Companies Act of 1913-36,

and

In the matter of A. Milton & Co., Ltd. (In voluntary liquidation).

NOTICE is hereby given, pursuant to sections 206 and 209 (A) (2) of the Indian Companies Act of 1913-36, that the following extraordinary resolution was unanimously passed at an extraordinary general meeting of the shareholders of the above Company on the 24th day of April 1939:—

"That as the Company cannot by reason of its liabilities continue its business it is advisable to wind up the same and it is accordingly wound up as a creditors' voluntary winding up and that Mr. M. B. Milton is hereby appointed the Liquidator of the Company for the purposes of such winding up without remuneration."

At a meeting of the creditors of the Company held on the same day the above resolution was unanimously passed and accepted.

M. B. MILTON, Chairman.

156, Dharamtala Street, Calcutta, the 25th April 1939. (606—1)

In the matter of the Indian Companies Act of 1913-36,

and

In the matter of A. Milton & Co., Ltd. (In liquidation).

NOTICE is hereby given that creditors of the abovenamed Company which is being wound up voluntarily, are required on or before the 24th May 1939 to send their names and addresses and the particulars of their debts or claims and the names and addresses of their attorneys, if any, to the Liquidator at the undernoted address, and, if so required by notice in writing from the Liquidator, shall either in person or by their attorneys prove their said debts or claims at such time and place as shall be specified in such notice, or in default thereof, they will be excluded from the benefit of any distribution made before such debts are proved.

M. B. MILTON, Liquidator.

156, Dharamtala Street, Calcutta, the 29th April 1939. [illegible]

In the matter of the Indian Companies Act, 1913, and in the matter of the Commercial Carrying Co., Ltd. (In liquidation).

IN pursuance of clause 15 of the Agreement with the Government of Assam, for the purpose of reconstructing a public limited company for the sale of two-fifths of Company's share to persons who are either natives of, or domiciled in Assam, the following special resolution was passed at the extraordinary general meeting of the shareholders of the Company held on 24th April 1939 at 5-30 p.m. at the registered office of the Company, viz.:—

"Resolved that the Company be wound up voluntarily under the provisions of the Indian Companies Act (Act No. VII of 1913) as amended by Act XXII of 1936 relating to "Members' Voluntary Winding Up".

S. BHATTACHERJEE, Liquidator.

Calcutta, the 26th April 1939.

(599—1)

In the matter of the Indian Companies Act, 1913-36, and in the matter of Moon Light Insurance Society (In liquidation).

TAKE notice that a meeting of the creditors and contributories in the above matter will be held at the office of the undersigned on Saturday, the 3rd June 1939, at 2 p.m., for the purposes of section 209H of the said Act.

K. C. ROY CHOWDHURY, G.D.A., R.A., Liquidator.

12, Dalhousie Square East, Calcutta, the 27th April 1939.

(614—1)

IMPERIAL LIBRARY.

(Government of India.)

6, Esplanade East, Calcutta.

The Reading Rooms open on—

Week days and Saturdays from 10 a.m. to 7 p.m.

Sundays and other Gazetted holidays from 2 p.m. to 5 p.m.

The Reading Rooms are open to persons above 18 years of age.

The Library is a free Lending Library, open to any one residing in any part of India. There is no subscription to pay; but security in cash is essential.

M. ASADULLAH, Librarian.

INDIAN LAW REPORTS.

CALCUTTA SERIES of Indian Law Reports from 1876 onwards are available in the Publication Branch, Bengal Government Press, Alipore, Bengal. Enquiries for these may be made to Superintendent, Government Printing, at the above address. Monthly parts from 1930 onwards are available also at the Sales Department, Writers' Buildings, Calcutta—

PRICES.

From 1876 to 1934.

Complete yearly volume Rs. 12 { (postage Rs. 3 Inland). (,, Rs. 4 Foreign.

From 1930 onwards.

Monthly parts only Rs. 2 { (postage As. 2 Inland). (,, As. 3 Foreign).

Enquiries for series other than Calcutta must be made to the publishers concerned.

GEO. W. DAVIS,
Supdt., Govt. Printing, Bengal.

GOVERNMENT OF BENGAL.

FINANCE DEPARTMENT.

Miscellaneous.

Calcutta, the 20th October 1927.

NOTICE.

IN supersession of the orders issued in notice, dated the 10th June 1922, published in the *Calcutta Gazette*, dated the 14th June 1922, the following revised rates have been fixed for the *Calcutta Gazette* and its parts with effect from the date of this notice. This will not, however, affect the subscriptions already paid at previous rates until they have expired :—

	Net.	With postage.	
Per annum—	Rs.	Rs.	A.
Entire	31	37	8
Part I	8	10	0
Part IA	2	3	0
Part IB	5	7	0
Part II	5	7	0
Parts III and IV together, or any one of them	1	1	8
Parts V and VI together, or any one of them	2	3	0
Bengal Library Catalogue	2	3	0
Jury Lists	3	4	0
Supplement	7	9	0

	Postage according to weight.	
Per issue—	Rs.	A.
Entire Gazette (excluding Bengal Library Catalogue and Jury Lists)	0	12
Part I	0	4
Part IA	0	2
Part IB	0	4
Part II	0	4
Parts III and IV together, or any one of them	0	2
Parts V and VI together, or any one of them	0	2
Bengal Library Catalogue	0	8
Jury Lists	1	0
Supplement	0	4

2. This will not affect the orders relating to specially heavy issues, issued in Notice No. 1874 Mis., dated the 22nd August 1923, published in the *Calcutta Gazette*, dated the 29th August 1923.

J. A. WOODHEAD,

CINCHONA FACTORY PRODUCTS.

By order of the Government of Bengal Cinchona Factory Products as manufactured and packed at the Cinchona Factory, Mungpoo, Darjeeling district, will be sold and distributed by the Superintendent of the **Presidency Jail**, *in original packages* as received from the Mungpoo Factory, at the rates herein noted.

Name of drug.	Price per lb. in powder form.			Price in 5 grain tablets.			
	For 60 lbs. and upwards.	For 6 lbs. and over but less than 60 lbs.	For any quantity less than 6 lbs.	1,000 tablets.	500 tablets.	250 tablets.	Price by weight per lb.
	Taken at a time.						
	Rs.	Rs.	Rs.	Rs.	Rs. a.	Rs. a.	Rs.
Quinine Bisulphate ..	18	19	20	16	8 0	4 4	..
" Hydrobromide	23	24	25	20	10 0	5 4	..
" Bihydrobromide	26	27	28	23	11 8	6 0	..
" Salicylate ..	24	25	26	..	..	..	..
" Tannate —30 per cent., 35 per cent.	14	15	16	..	..	..	14*

N.B.—Packing of tablets free in tins, sizes 1 lb., 8 oz. and 4 oz. only. Packing in bottles or smaller sizes in tins extra.

*Sold in 1, ½, ¼ lb. tins.

Quinine Sulphate.

For 60 lbs. and upwards at a time .. Rs. 18 per lb.

For 6 lbs. and over but less than 60 lbs. at a time .. .. .. " 19 "

For any quantity less than 6 lbs. .. " 20 "

Crude Quinine Sulphate (powder).

For 60 lbs. and upwards at a time .. Rs. 14 per lb.

For 6 lbs. and over but less than 60 lbs. at a time .. .. .. " 14 "

For any quantity less than 6 lbs. .. " 14 "

Crude Quinine Sulphate (tablets).

For 60 lbs. and upwards at a time .. Rs. 12-8 per lb.

For 6 lbs. and over but less than 60 lbs. at a time .. .. .. " 12-8 "

For any quantity less than 6 lbs. .. " 12-8 "

Totaquina.

	Per lb. Rs. a.
Irrespective of quantity	13 8

For sale to hospitals and dispensaries in Bengal, Bihar, Orissa and Assam.

Quinine Hydrochloride.

	Per lb. Rs. a.
For 60 lbs. and upwards at a time ..	23 0
For 6 lbs. and over but less than 60 lbs. at a time	24 0
For any quantity less than 6 lbs.	25 0

Quinine Bi-Hydrochloride.

For 60 lbs. and upwards at a time ..	25 0
For 6 lbs. and over but less than 60 lbs. at a time	26 0
For any quantity less than 6 lbs.	27 0

Quinidine Sulphate.

For 60 lbs. and upwards at a time ..	20 0
For 6 lbs. and over but less than 60 lbs. at a time	21 0
For any quantity less than 6 lbs.	22 0

Cinchonidine Sulphate.

For 60 lbs. and upwards at a time ..	25 0
For 6 lbs. and over but less than 60 lbs. at a time	26 0
For any quantity less than 6 lbs.	27 0

Cinchonine Sulphate.

For 60 lbs. and upwards at a time ..	12 0
For 6 lbs. and over but less than 60 lbs. at a time	13 0
For any quantity less than 6 lbs.	14 0

*Cinchona Febrifuge (Powder).

For 60 lbs. and upwards at a time ..	9 0
For 6 lbs. and over but less than 60 lbs. at a time	9 0
For any quantity less than 6 lbs.	10 0

*Cinchona Febrifuge (Tablets).

For 60 lbs. and upwards at a time ..	10 0
For 6 lbs. and over but less than 60 lbs. at a time	10 0
For any quantity less than 6 lbs.	11 0

*Cinchona Febrifuge is for sale to Government and Charitable Institutions, Local Bodies, Missionaries and Railways only. It is not for sale to private firms or the General Public.

Supply of Cinchona Febrifuge in powder or tablet to all authorised indentors will be rationed in the proportion of 1½ of Cinchona Febrifuge to 1 of Quinine Sulphate, Crude Quinine Sulphate in powder or tablet at their existing prescribed prices.

Quinine Sulphate powder will be supplied to Hospitals and Dispensaries, Missionaries, Railways, Police, Jails, Forest, P. W. D., Irrigation and other Departmental Hospitals and Dispensaries, in Bengal, Bihar, Orissa and Assam at the concession rate of Rs. 18 per lb. irrespective of quantities. But other Government Institutions will receive Quinine Sulphate at the usual rate as mentioned above.

General public and firms are not supplied with any cinchona products from this jail.

Cinchona Bark (in 50 pound original bags).

Per bag .. .. Rs. 25.

4 grains Quinine Sulphate Tablets.

Rs.	a.	
2	8	per box of 200 tablets (for Bengal and other provinces).
12	1	per 5 boxes (for Bengal union board—transit charges including).
15	8	per lb.

5 grains Quinine Sulphate Tablets.

Rs.	a.	
15	8	per lb. (sold in 1 lb., ½ lb. and ¼ lb. tins.)

5 grains Quinine Hydrochloride Tablets.

Rs.	a.			
20	0	per	1,000	tablets.
10	0	"	500	"
5	2	"	250	"

Packing of tablets free in tins, sizes 1 lb., 8 oz. and 4 oz. only. Packing in bottles or smaller sizes in tins extra.

5 grains Quinine Bi-Hydrochloride Tablets.

Rs.	a.			
22	0	per	1,000	tablets.
11	0	"	500	"
5	10	"	250	"

Packing of tablets free in tins, sizes 1 lb., 8 oz. and 4 oz. only. Packing in bottles or smaller sizes in tins extra.

Transit charges extra in every case.

Provinces other than Bengal, Bihar, Orissa and Assam will get their supplies of Sulphate Quinine and Cinchona Febrifuge Powder and Tablets from the Principal Quinine Officer, to the Government of India, 1, Sudder Street, Calcutta.

No cinchona products will be supplied for resale.

Local sale at the jail gate from 10 a.m. to 3 p.m.

Terms.—*Cash in advance* by money order, "*Treasury Challans*," "*Remittance Transfer Receipts*" or crossed "*Cheques*."

In the case of *Government officers* payments will be recovered by *Book Transfer, i.e., Countersigned Invoices.*

Credit sale is not allowed except under special circumstances.

2. Postage must accompany the price of the drug (when the drug is required by post).

The name of the Railway or Steamer Station and Post Office and district must be written distinctly. Railway parcels are sent by passenger train only.

Actual cost should always be remitted in advance.

N. B.—Cinchona bark for preparation of B. P. tinctures and extracts only will be supplied from the Presidency Jail to manufacturing chemists and druggists, who must submit their indents through the Agents, Messrs. Shaw Wallace & Co. and Messrs. Chowdhury & Co. of 4/5, Bankshall Street, Calcutta.

A scale of postage is given below.

	1 oz.	2 ozs.	4 ozs.	½ lb.	¾ lb.	1 lb.
	As.	As.	As.	As.	As.	Rs. a.
Quinine Sulph. ..	..	..	7	7	11	0 11
Cinchona Feb. ..	..	..	7	7	11	0 11
Cinchona Feb. Tablets	..	..	7	7	11	0 11
Quinine Hydrochlor ..	7	7	7	7	..	0 11
Quinine Di-hydrochlor.	7	7	7	7	..	0 11
Quinine Tablets ..	..	..	7	7	11	0 11
Totaquina ..	..	..	7	7	11	0 11
Crude Quinine Sulph.	..	..	7	7	11	0 11
Crude Quinine Sulph. Tablets.	..	..	7	7	11	0 11

	1½ lb.	2 lb.	3 lb.	4 lb.	5 lb.	6 lb.
	Rs. a.	Rs. a.	Rs. a.	Rs. a.	Rs. a.	Rs. a.
Quinine Sulph. ..	0 15	1 3	1 7	1 15	2 7	2 11
Cinchona Feb. ..	0 15	0 15	1 7	1 11	2 3	2 7
Cinchona Feb. Tablets	0 15	1 3	1 11	1 15	2 7	2 15
Quinine Hydrochlor ..	0 15	1 3	1 7	1 15	2 7	2 11
Quinine Di-hydrochlor.	0 15	0 15	1 7	1 11	2 3	2 7
Quinine Tablets ..	0 15	0 15	1 7	1 11	1 15	2 3
Totaquina ..	0 15	1 3	1 7	1 15	2 7	2 11
Crude Quinine Sulph.	0 15	0 15	1 7	1 11	2 3	2 7
Crude Quinine Sulph. Tablets.	0 15	0 15	1 7	1 11	2 3	2 7

Two different drugs are not packed in the same parcel and postage must be paid separately for each kind.

N.B.—Postage stamps are not accepted as revenue.

Government reserve the right to alter the price without notice.

The Calcutta Gazette

THURSDAY, MAY 4, 1939.

PART V

Acts of the Indian Legislature assented to by the Governor-General and Ordinances promulgated by the Governor-General.

GOVERNMENT OF INDIA.

Legislative Department.

The following Act, which has been assented to by the Governor General under the provisions of clause (*b*) of sub-section (*1*) of section 67B of the Government of India Act, as set out in the Ninth Schedule to the Government of India Act, 1935, and has been expressed to be made by the Governor General under the provisions of sub-section (*2*) of the same section, is hereby published for general information:—

An Act to fix the duty on salt manufactured in, or imported by land into, certain parts of British India, to vary the incidence and rate of excise duty on khandsari *sugar leviable under the Sugar (Excise Duty) Act, 1934, to vary certain duties leviable under the Indian Tariff Act, 1934, to fix maximum rates of postage under the Indian Post Office Act, 1898, and to fix rates of income-tax and super-tax.*

WHEREAS it is expedient to fix the duty on salt manufactured in, or imported by land into, certain parts of British India, to vary the incidence and rate of excise duty on *khandsari* sugar leviable under the Sugar (Excise Duty) Act, 1934; to vary the duty on raw cotton leviable under the Indian Tariff Act, 1934, to fix maximum rates of postage under the Indian Post Office Act, 1898, and to fix rates of income-tax and super-tax;

XIV of 1934. XXXII of 1934. VI of 1898.

It is hereby enacted as follows:—

Short title and extent.

1. (*1*) This Act may be called the Indian Finance Act, 1939.

(*2*) It extends to the whole of British India.

Fixation of salt duty.

2. The provisions of section 7 of the Indian Salt Act, 1882, shall, in so far as they enable the Central Government to impose by rule made under that section a duty on salt manufactured in, or imported into, any part of British India, be construed as if, for the year beginning on the 1st day of April, 1939, they imposed such duty at the rate of one rupee and four annas per maund of eighty-two and two-sevenths pounds avoirdupois of salt manufactured in, or imported by land into, any such part, and such duty shall, for all the purposes of the said Act, be deemed to have been imposed by rule under that section.

XII of 1882.

Excise duty on *khandsari* sugar.

3. In the Sugar (Excise Duty) Act, 1934,—

XIV of 1934.

(*a*) in clause (*a*) of section 2, the words "wherein, or within the precincts of which, twenty or more workers are working or were working on any day of the preceding twelve months, and" shall be omitted.

(*b*) in clause (*i*) of sub-section (*2*) of section 3, for the words "one rupee and five annas" the words "eight annas" shall be substituted.

Import duty on raw cotton.

4. In the First Schedule to the Indian Tariff Act, 1934, in Item No. 46 (3), for the words "six pies per lb." in the fourth column, the words "one anna per lb." shall be substituted.

XXXII of 1934.

Inland postage rates.

5. For the year beginning on the 1st day of April, 1939, the Schedule contained in Schedule I to this Act shall be inserted in the Indian Post Office Act, 1898, as the First Schedule to that Act.

VI of 1898.

Income-tax and super-tax.

6. (*1*) Subject to the provisions of sub-section (*2*)—

(*a*) income-tax for the year beginning on the 1st day of April, 1939, shall be charged at the rates specified in Part I of Schedule II, and

(*b*) rates of super-tax for the year beginning on the 1st day of April, 1939, shall, for the purposes of section 55 of the Indian Income-tax Act, 1922, be those specified in Part II of Schedule II.

XI of 1922.

(*2*) In cases to which section 17 of the Indian Income-tax Act, 1922, applies, the tax chargeable shall be determined in accordance with the provisions of that section with reference to the rates specified in Schedule II.

XI of 1922.

(*3*) For the purpose of this section and of Schedule II, the expression "total income" means total income as determined for the purposes of income-tax or super-tax, as the case may be, in accordance with the provisions of the Indian Income-tax Act, 1922.

XI of 1922.

(*4*) Notwithstanding anything contained in sub-section (*1*) or sub-section (*2*), where more than half of the total income of any individual or Hindu undivided family consists of income from salaries, interest on securities or dividends in respect of which the individual or Hindu undivided family is deemed, under the provisions of section 49B of the Indian Income-tax Act, 1922, to have paid income-tax imposed in British India, or consists of income falling under more than one of those heads—

XI of 1922.

(*a*) income-tax for the year beginning on the 1st day of April, 1939, shall be charged in respect of such total incomes at the rates of income-tax which were imposed for the year beginning on the 1st day of April, 1938, in respect of incomes of individuals or Hindu undivided families, and

(b) in cases in which super-tax has been deducted under the provisions of section 18 of the said Act or would have been so deductible had the Indian Income-tax (Amendment) Act, 1939, come into force on the 1st day of April, 1938, the rates of super-tax for the year beginning on the 1st day of April, 1939, shall, for the purposes of section 55 of the Indian Income-tax Act, 1922, be the rates of super-tax which were imposed for the year beginning on the 1st day of April, 1938, in respect of incomes of individuals or Hindu undivided families, as the case may be.

VII of 1939.

XI of 1922.

(5) In respect of income to which sub-section (4) applies, the provisions of section 17 of the Indian Income-tax Act, 1922, shall apply to the assessment to be made for the year beginning on the 1st day of April, 1939, as though the Indian Income-tax (Amendment) Act, 1939, had not been passed.

XI of 1922.

VII of 1939.

SCHEDULE I.

Schedule to be inserted in the Indian Post Office Act, 1898.

[*See* section 5.]

"THE FIRST SCHEDULE.

INLAND POSTAGE RATES.

[*See* section 7.]

Letters.

For a weight not exceeding one tola	One anna.
For every tola, or fraction thereof, exceeding one tola ..	Half an anna.

Postcards.

Single	Nine pies.
Reply	One and a half annas.

Book, Pattern and Sample Packets.

For the first two and a half tolas or fraction thereof ..	Six pies.
For every additional two and a half tolas, or fraction thereof, in excess of two and a half tolas	Three pies.

Registered Newspapers.

For a weight not exceeding ten tolas	Quarter of an anna.
For a weight exceeding ten tolas and not exceeding twenty tolas	Half an anna.
For every twenty tolas, or fraction thereof, exceeding twenty tolas	Half an anna.
In the case of more than one copy of the same issue of a registered newspaper being carried in the same packet	
For a weight not exceeding ten tolas	Half an anna.
For every additional five tolas, or fraction thereof, in excess of ten tolas	Quarter of an anna.

Provided that such packet shall not be delivered at any addressee's residence but shall be given to a recognised agent at the post office.

Parcels.

For a weight not exceeding forty tolas	Four annas.
For every forty tolas, or fraction thereof, exceeding forty tolas	Four annas."

SCHEDULE II.

[*See* section 6.]

PART I

RATES OF INCOME-TAX.

A. In the case of every individual, Hindu undivided family, unregistered firm and other association of persons not being a case to which paragraph B of this Part applies—

		Rate.
1.	On the first Rs. 1,500 of total income	*Nil.*
2.	On the next Rs. 3,500 of total income	Nine pies in the rupee.
3.	On the next Rs. 5,000 of total income	One anna and three pies in the rupee.
4.	On the next Rs. 5,000 of total income	Two annas in the rupee.
5.	On the balance of total income	Two annas and six pies in the rupee.

Provided that—

(*i*) no income-tax shall be payable on a total income which does not exceed Rs. 2,000;

(*ii*) the income-tax payable shall in no case exceed half the amount by which the total income exceeds Rs. 2,000.

B. In the case of every company and local authority, and in every case in which, under the provisions of the Indian Income-tax Act, 1922, income-tax is to be charged at the maximum rate—

	Rate.
On the whole of total income	Two annas and six pies in the rupee.

PART II.

RATES OF SUPER-TAX.

A. In the case of every individual, Hindu undivided family, unregistered firm and other association of persons, not being a case to which paragraph B of this Part applies—

		Rate.
1.	On the first Rs. 25,000 of total income	*Nil.*
2.	On the next Rs. 10,000 of total income	One anna in the rupee.
3.	On the next Rs. 20,000 of total income	Two annas in the rupee.
4.	On the next Rs. 70,000 of total income	Three annas in the rupee.
5.	On the next Rs. 75,000 of total income	Four annas in the rupee.
6.	On the next Rs. 1,50,000 of total income	Five annas in the rupee.
7.	On the next Rs. 1,50,000 of total income	Six annas in the rupee.
8.	On the balance of total income	Seven annas in the rupee.

B. In the case of every company and local authority—

	Rate.
On the whole of total income	One anna in the rupee.

This Bill has been consented to by the Council of State.

M. B. DADABHOY,
President, Council of State.

The 28th March, 1939.

I assent to this Bill.

LINLITHGOW,
Viceroy and Governor General.

The 30th March, 1939.

This Act has been made by me as Governor General under the provisions of section 67B of the Government of India Act, as set out in the Ninth Schedule to the Government of India Act, 1935.

LINLITHGOW,
Viceroy and Governor General.

The 30th March, 1939.

WHEREAS I, Victor Alexander John, Marquess of Linlithgow, am of opinion that a state of emergency exists which justifies the direction by me that the Indian Finance Act, 1939, being an Act made by me under the provisions of section 67B of the Government of India Act, as set out in the Ninth Schedule to the Government of India Act, 1935, shall come into operation forthwith:

NOW THEREFORE, in exercise of the power conferred by the proviso to sub-section (2) of that section, I do hereby direct accordingly.

LINLITHGOW,
Viceroy and Governor General.

The 30th March, 1939.

G. H. SPENCE.
Secy. to the Govt. of India.

GOVERNMENT OF INDIA.

Legislative Department.

The following Act of the Indian Legislature received the assent of the Governor General on the 28th March, 1939, and is hereby promulgated for general information:—

ACT No. XIII OF 1939.

An Act further to amend the Workmen's Compensation Act, 1923 for a certain purpose.

WHEREAS doubts have been entertained whether a workman employed on wages payable otherwise than by the month or on a monthly basis may be a workman within the meaning of the Workmen's Compensation Act, 1923: VIII of 1923.

AND WHEREAS it is expedient to remove those doubts, and for that purpose further to amend section 5 of that Act in the manner hereinafter appearing:

It is hereby enacted as follows:—

Short title and commencement.

1. (*1*) This Act may be called the Workmen's Compensation (Amendment) Act, 1939.

(*2*) It shall come into force on the 1st day of May, 1939:

Provided that section 2 shall be deemed to have taken effect from the 30th day of June, 1934.

Amendment of section 5 of Act VIII of 1923.

2. In section 5 of the Workmen's Compensation Act, 1923—

(*a*) for the words "For the purposes of this Act the monthly wages of a workman shall be calculated" the following shall be substituted, namely:—

'In this Act and for the purposes thereof the expression "monthly wages" means the amount of wages deemed to be payable for a month's service (whether the wages are payable by the month or by whatever other period or at piece rates), and calculated';

(*b*) in clause (*b*), the words "deemed to be" shall be omitted.

Restoration of proceedings.

3. Where in any proceedings under the Workmen's Compensation Act, 1923, concluded after the 1st day of July, 1934, any person has been found by a Court not to be a workman within the meaning of that Act only by reason of the fact that his wages were payable otherwise than by the month or on a monthly basis, such finding shall be void and of no effect; and the Court shall, notwithstanding anything to the contrary in the Indian Limitation Act, 1908 or any other law for the time being in force, on application made within six months from the commencement of this Act by any person prejudicially affected by such finding, restore the proceedings at, and continue the proceedings from, the stage reached immediately before the order embodying or based on such finding was made. VIII of 1923. IX of 1908.

G. H. SPENCE,

Secy. to the Govt. of India.

GOVERNMENT OF INDIA.

Legislative Department.

The following Act of the Indian Legislature received the assent of the Governor General on the 28th March, 1939, and is hereby promulgated for general information :—

ACT No. IX OF 1939.

An Act to establish standards of weight throughout British India.

WHEREAS it is expedient to establish standards of weight throughout British India;

It is hereby enacted as follows :—

Short title, extent and commencement.

1. *(1)* This Act may be called the Standards of Weight Act, 1939.

(2) It extends to the whole of British India.

(3) It shall come into force on such date as the Central Government may, by notification in the official Gazette, appoint.

Unit for weight.

2. *(1)* The unit for weight shall be the standard grain, that is to say, that weight which when multiplied by 1799·84585 is the weight *in vacuo* of the iridio-platinum cylinder in the custody of the Mint Master, Bombay, certified by the Standards Department of the British Board of Trade as having a weight of 1799·84585 grains *in vacuo*.

(2) The standard grain shall be the only unit from which all other standard weights shall be ascertained.

Standard weights.

3. *(1)* There shall be the following standard weights, namely :—

(*a*) the standard tola, being a weight of 180 standard grains;

(*b*) the standard seer, being a weight of 80 standard tolas or 14,400 standard grains;

(*c*) the standard maund, being a weight of 40 standard seers;

(*d*) the standard pound, being a weight of 7,000 standard grains;

(*e*) the standard ounce, being one-sixteenth part of the weight of a standard pound;

(*f*) the standard hundredweight, being a weight of 112 standard pounds;

(*g*) the standard ton, being a weight of 2,240 standard pounds.

(2) No weight other than the weights set forth in sub-section *(1)* and integral multiples or sub-multiples of any such weight shall be used as a standard weight.

Sets of standard weights.

4. *(1)* The Central Government shall cause to be prepared one set of such of the standard weights specified in sub-section *(1)* of section 3 or multiples or submultiples thereof as the Central Government may consider expedient, and shall cause each weight of such set to be authenticated as having been ascertained from the standard grain, and shall deposit the set in such custody as the Central Government may think fit.

(2) The Central Government shall cause similar sets of weights, similarly authenticated, to be prepared, and shall supply one set to each Provincial Government.

(3) The Central Government shall cause similar sets of weights, similarly authenticated, to be prepared and shall supply one set to the Government of any Indian State or foreign settlement situated in India which applies for it and pays the price fixed by the Central Government.

Rules.

5. *(1)* The Central Government may, by notification in the official Gazette, make rules for carrying into effect the provisions of this Act.

(2) Without prejudice to the generality of the foregoing power, rules made under this section may regulate—

(a) the preparation of the sets of standard weights referred to in section 4;

(b) the custody of the set of such weights which is to be maintained by the Central Government and the periodical verification and adjustment thereof;

(c) the periodical verification and adjustment of the sets of standard weights supplied to Provincial and other Governments.

Repeal.

6. The Indian Weights and Measures of Capacity Act, 1871, in so far as it relates to the establishment of standards of weight, is hereby repealed.

XXXI of 1871.

G. H. SPENCE,

Secy. to the Govt. of India.

The Calcutta Gazette

THURSDAY, MAY 4, 1939.

PART VI

Bills introduced in the Council of State and Legislative Assembly; Reports of Select Committees presented to the Council and Assembly; and Bills published under Rule 18 of the Indian Legislative Rules.

GOVERNMENT OF INDIA.

Legislative Assembly Department.

The following Bill was introduced in the Legislative Assembly on the 18th February, 1939:—

L. A. BILL No. 14 OF 1939.

A Bill further to amend the Code of Civil Procedure, 1908, for certain purposes.

WHEREAS it is expedient further to amend the Code of Civil Procedure, 1908, for the purposes hereinafter appearing; It is hereby enacted as follows:— (V of 1908.)

Short title.

1. This Act may be called the Code of Civil Procedure (Amendment) Act, 193 .

Amendment of section 60, Act V of 1908.

2. In sub-section (*1*) of section 60 of the Code of Civil Procedure, 1908,— (V of 1908.)

(*i*) in clause (*c*) of the proviso, after the words "belonging to an agriculturist" the words "or a labourer" shall be inserted; and

(*ii*) the present *Explanation* shall be numbered as *Explanation II* and the following shall be inserted as *Explanation I*, namely:—

"*Explanation I*.—For the purposes of this section, the word "labourer" shall include any person employed in trade or industry or agriculture whether or not in the employment of any employer and whose income does not exceed twenty-five rupees monthly."

STATEMENT OF OBJECTS AND REASONS.

The object of this Bill is to amend the Code of Civil Procedure, 1908, so as to afford similar protection to a labourer as is enjoyed by an agriculturist.

To avoid the growing acuteness of the problem of housing of labourers, both in rural and urban areas, it is expedient that it should be exempted from sale in execution of a money decree.

When wild birds and animals of the forest are protected from annihilation by the Government, it is essential on humanitarian grounds also that poor labourers should be secured of their so-called resting place in order to enable them to earn their livelihood and rear their family even in the midst of extreme destitution.

KAILASH BEHARI LAL.

MD. RAFI,
Secy. to the Govt. of India.

GOVERNMENT OF INDIA.

Legislative Assembly Department.

The following Bill was introduced in the Legislative Assembly on the 18th February, 1939:—

L. A. BILL No. 15 OF 1939.

A Bill to limit rates of interest and for that purpose further to amend the Usurious Loans Act, 1918.

WHEREAS it is expedient to limit the rates of interest and for that purpose further to amend the Usurious Loans Act, 1918; It is hereby enacted as follows:— X of 1918.

Short title.

1. This Act may be called the Usurious Loans (Amendment) Act, 193 .

Amendment of section 3, Act X of 1918.

2. In section 3 of the Usurious Loans Act, 1918 (hereinafter referred to as the said Act),— X of 1918.

(*1*) in sub-section (*1*),—

(*a*) in clause (*a*), for the word "and" occurring at the end the word "or" shall be substituted;

(*b*) for the words "may exercise all or any of the following powers" the words "shall exercise all the following powers or all such of them as may not be inappropriate to the case" shall be substituted; and

(*c*) in the proviso,—

(*i*) the brackets and figure "(*i*)" occurring in clause (*i*) shall be omitted; and

(*ii*) clause (*ii*) shall be omitted;

(*2*) in sub-section (*2*),—

(*a*) for clause (*a*) the following shall be substituted, namely:—

"(*a*) In this section, 'excessive' means—

(*i*) in excess of interest calculated at the rate of six per cent. per annum with annual rests or

(*ii*) if the Reserve Bank of India's rate at the date of the loan exceeds three per cent. per annum, in excess of interest calculated at three per cent. above such Reserve Bank rate with annual rests:

Provided that if the Court considers that having regard to the risk incurred as it appeared, or must be taken to have appeared to the creditor at the date of the loan a lower rate of interest was reasonable, all interest in excess of such rate shall be deemed 'excessive' "; and

(*b*) the *Explanation* shall be omitted; and

(*3*) to sub-section (*3*) the following shall be added at the end, namely:—

"or if such suit is instituted by a debtor for any of the reliefs specified in sub-section (*1*) of section 3".

Amendment of section 4, Act X of 1918.

3. In section 4 of the said Act, for the words "may exercise" the words "shall exercise" shall be substituted.

Insertion of new section 5 in Act X of 1918.

4. After section 4 of the said Act, the following section shall be added, namely:—

Punishment for evasion of Act relating to maximum rates of interest.

"5. Any person who evades or attempts to evade the provisions of this Act prescribing the maximum rate of interest by actually lending a smaller sum than that shown in the agreement or instrument executed by the debtor or in any other manner whatsoever, shall be punishable with fine not exceeding the sum of (*a*) one thousand rupees and (*b*) twice the amount which has been paid to him in consequence of such evasion or would have been paid to him if the attempted evasion had been successfully carried out."

STATEMENT OF OBJECTS AND REASONS.

It is an admitted fact that the high rate of interest forms a heavy burden and is one of the chief causes of agricultural indebtedness. It is also well known that low rates of interest prevailing in the cities have little effect on the usurious rates prevailing in the rural areas. The object of the Bill is to limit the rate of interest and thus relieve the masses from the exploitation and extortion of moneylenders. The simplest method of doing this is to amend the Usurious Loans Act, 1918. The measure has been adopted in certain Provinces but in a matter like this uniformity is greatly needed.

K. CHALIHA.

MD. RAFI,
Secy. to the Govt. of India.

GOVERNMENT OF INDIA.

Legislative Assembly Department.

The following Bill* was introduced in the Legislative Assembly on the 18th February, 1939:—

L. A. BILL NO. 18 OF 1939.

A Bill further to amend the Indian Bar Councils Act, 1926.

WHEREAS it is expedient further to amend the Indian Bar Councils Act, 1926, for certain purposes: It is hereby enacted as follows:— XXXVIII of 1926.

Short title.

1. This Act may be called the Indian Bar Councils (Amendment) Act, 193 .

Amendment of section 1, Act XXXVIII of 1926.

2. In section 1 of the Indian Bar Councils Act, 1926 (hereinafter referred to as the said Act), in sub-section (*2*), for the words "this Act applies" the words "this Act applies and to all courts subordinate to such High Courts" shall be substituted. XXXVIII of 1926.

Amendment of section 2, Act XXXVIII of 1926.

3. In section 2 of the said Act, for clause (*a*) the following shall be substituted, namely—

"(*a*) 'advocate' means an advocate entered in the roll of advocates maintained by a High Court under the provisions of this Act."

Amendment of section 3, Act XXXVIII of 1926.

4. In sub-section (*1*) of section 3 of the said Act, after the words "High Court", the following shall be inserted, namely—

"and for all courts subordinate thereto."

Amendment of section 4, Act XXXVIII of 1926.

5. In section 4 of the said Act,—

(*1*) in sub-section (*1*),—

(*a*) for the word "fifteen" the word "eighteen" shall be substituted; and

(*b*) after clause (*c*), the following clause shall be inserted, namely—

"(*d*) three shall be elected by the legal practitioners practising in the Courts subordinate thereto from amongst their number"; and

(*2*) sub-sections (*2*) and (*3*) shall be omitted.

Amendment of section 8, Act XXXVIII of 1926.

6. In section 8 of the said Act, for sub-sections (*1*) and (*2*), the following shall be substituted, namely—

"(*1*) No person shall be entitled to practise in any court, unless his name is entered in the roll of advocates maintained by a High Court under this Act:

Provided that nothing in this sub-section shall apply to any attorney of the High Court.

(*2*) The High Court shall prepare and maintain a roll of the advocates in which shall be entered the names of—

(*a*) all persons who were, as advocates, vakils or pleaders, entitled to practise in the High Court or in courts subordinate thereto immediately before the date on which this Act comes into force; and

---

*The Governor General has been pleased to accord the previous sanction required by sub-section (*1*) of [illegible] Government of India Act, 1935.

(*b*) all other persons who have been admitted to be advocates under this Act:

Provided that such persons shall have paid in respect of enrolment the stamp-duty, if any, chargeable under the Indian Stamp Act, 1899, and a fee, payable to the Bar Council, which shall be ten rupees in the case of persons referred to in clause (*a*), and in other cases such amount as may be prescribed." II of 1899.

Amendment of section 9, Act XXXVIII of 1926.

7. In section 9 of the said Act,—

(*1*) for sub-section (*1*), the following shall be substituted, namely—

"(*1*) The Bar Council may, with the previous sanction of the High Courts, make rules to regulate the admission of advocates entitled to practise in the High Court and all courts subordinate thereto:

Provided that there shall be in each province henceforth only one grade of advocates entitled to practise in all courts from the High Court to the lowest Civil, Criminal or Revenue Courts subordinate thereto:

Provided further that such rules shall not limit or in any way affect the power of the High Court to refuse admission to any person at its discretion"; and

(*2*) sub-section (*4*) shall be omitted.

Amendment of section 10, Act XXXVIII of 1926

8. In section 10 of the said Act,—

(*1*) in sub-section (*1*), the words "of the High Court" shall be omitted; and

(*2*) in sub-section (*2*), the word "such" wherever it occurs shall be omitted.

Amendment of section 11, Act XXXVIII of 1926.

9. In sub-section (*2*) of section 11 of the said Act, for the words "Chief Justice or the Chief Judge of the High Court" the following shall be substituted, namely—

"the members of the Bar Council in such manner as may be prescribed in that behalf."

Amendment of section 12, Act XXXVIII of 1926.

10. In sub-section (*7*) of section 12 of the said Act, the words "of the High Court" shall be omitted.

Amendment of section 14, Act XXXVIII of 1926.

11. In section 14 of the said Act,—

(*1*) in clause (*a*) of sub-section (*1*) for the words "the High Court of which he is an advocate" the following shall be substituted, namely—

"the High Court and in the courts subordinate thereto"; and

(*2*) sub-section (*3*) shall be omitted.

Amendment of section 15, Act XXXVIII of 1926.

12. In section 15 of the said Act,—

(*a*) the words "with the previous sanction of the High Court for which it is constituted" shall be omitted; and

(*b*) in clause (*a*), the words "of the High Court" shall be omitted.

Amendment of section 19, Act XXXVIII of 1926.

13. In sub-section (*4*) of section 19 of the said Act,—

(*a*) the word "High" where it occurs for the first and second times shall be omitted; and

(*b*) for the words "the High Court" the words "that court" shall be substituted.

STATEMENT OF OBJECTS AND REASONS.

The legal profession has now been in existence in British India for about 150 years. It is a progressive institution. But it still consists of different grades with different status.

There has been a natural and growing desire and consciousness in the profession that all the different grades and distinctions should be abolished and that there should be only one grade of lawyers, practising in all the courts—from the High Court down to the lowest Civil, Criminal and Revenue Courts.

Another equally strong feeling which has grown up is that the Bar in India, like the Bar in Great Britain, should have substantial autonomy in the management of its own affairs and should free itself from the control of the courts.

This feeling found its expression first in the Resolution moved by Munshi Iswar Saran in the Legislative Assembly in 1921, recommending legislation with a view to create an Indian Bar so as to remove all distinctions enforced by statute or by practice between Barristers and Vakils.

The Government practically accepted the Resolution of Munshi Iswar Saran and invited the opinion of the High Courts and the Local Governments on two questions, *viz.*, the creation of an India Bar Council and the desirability of removing all distinctions enforced by statute or by practice between Vakils and Barristers. The Local Governments unanimously recommended the removal of these distinctions; so also most of the High Courts. These opinions were collected in 1923. Thereupon the Indian Bar Committee was appointed by the Government of India in November, 1923, to report on the proposals made from time to time for constituting an India Bar with particular reference to the constitution, statutory recognition, functions and authority of Bar Council and its position *vis-a-vis* High Courts and the extent to which it might be desirable to remove the existing distinctions between Barristers and Vakils.

The Committee unanimously recommended the unification of all practitioners.

The Committee also recommended that some measure of self-government should be granted to the Bars attached to some of the High Courts.

To give effect to these recommendations by legislation a Bill was introduced which was ultimately passed as the Indian Bar Councils Act of 1926. A Bar Council was created by the Act to achieve this two-fold object, *viz.*, the ultimate unification and eventual autonomy of the legal profession. But the reforms accomplished by this Act did not go far enough either in extent or in substance. The Act introduced some partial reforms regarding the enrolment and status of the lawyers entitled to practise in the High Court but left completely untouched the pleaders of subordinate courts. The result therefore is that there has not been any improvement in the status of the legal practitioners of the subordinate courts. They are still governed by the provisions of the Legal Practitioners Act of 1879. Their enrolment and conduct are still regulated by the High Court by rules made under the Legal Practitioners Act.

The object of this Bill is to bring about the desired unification and autonomy of the legal profession.

A. C. DATTA.

MD. RAFI,
Secy. to the Govt. of India.

GOVERNMENT OF INDIA.

Legislative Assembly Department.

The following Bill was introduced in the Legislative Assembly on the 18th February, 1939:—

L. A. Bill No. 19 of 1939.

A Bill further to amend the Hindu Women's Rights to Property Act, 1937.

Whereas it is expedient further to amend the Hindu Women's Rights to Property Act, 1937, for the purpose hereinafter appearing; It is hereby enacted as follows:— XVIII of 1937.

Short title and effect.

1. (*1*) This Act may be called the Hindu Women's Rights to Property (Amendment) Act of 193 .

(*2*) It will have retrospective effect from the 14th April, 1937.

Amendment of section 3, Act XVIII of 1937.

2. In section 3 of the Hindu Women's Rights to Property Act, 1937,— XVIII of 1937.

(*a*) to sub-section (*1*) the following further provisos shall be added, namely:—

"Provided further that in the *absence* of a widow or a son or a son's son or a son's son's son of the intestate, the property of the deceased shall devolve on his daughters, subject to the limitations and in the order provided by the Hindu Law in this behalf:

Provided also that in the last mentioned case if there is a widow of a predeceased son existing with one or more maiden daughters, she shall inherit as a maiden daughter and if there is no maiden daughter but one or more married daughters having a son or sons the predeceased son's widow shall inherit as one of such daughters and if the daughter dies leaving a son or sons, the son or sons shall inherit their mother's share along with the son's widow or son's son's widow or son's son's son's widow."; and

(*b*) in sub-section (*3*), for the word "widow" the word "woman" shall be substituted.

STATEMENT OF OBJECTS AND REASONS.

The object of this Bill is to give to a daughter that right of inheritance to which she is entitled under the text of Yajnavalkya and Vishnu and other exponents of Hindu Law and to which she is entitled in equity and justice.

A. C. DATTA.

Md. Rafi,
Secy. to the Govt. of India.

GOVERNMENT OF INDIA.

Legislative Assembly Department.

The following Bill was introduced in the Legislative Assembly on the 18th February, 1939:—

L. A. BILL NO. 21 OF 1939.

A Bill further to amend the Contempt of Courts Act, 1926, for certain purposes.

WHEREAS it is expedient further to amend the Contempt of Courts Act, 1926, for the purposes hereinafter appearing; It is hereby enacted as follows:— XII of 1926.

Short title, extent and commencement.

1. (*1*) This Act may be called the Contempt of Courts (Amendment) Act, 193 .

(*2*) It shall extend to the whole of British India.

(*3*) It shall come into force on such date as the Governor General in Council may, by notification in the Gazette of India, appoint.

Insertion of new section 1A in Act XII of 1926.

2. After section 1 of the Contempt of Courts Act, 1926 (hereinafter referred to as the said Act), the following new section shall be inserted, namely:— XII of 1926.

Contempt of Court.

"1A. Whoever, by words either spoken or written or by signs or by visible representation or otherwise, interferes with or obstructs the administration of justice in a court during the pendency of any case therein shall be deemed to commit contempt of court within the purview of sub-sections (*1*) and (*2*) of section 2."

Insertion of new section 2A in Act XII of 1926.

3. After section 2 of the said Act, the following new section shall be inserted, namely:—

Procedure for trial of offences.

"2A. A High Court or a Chief Court taking cognizance of any case of contempt under the provisions of this Act shall commit or hold to bail the accused person to take his trial before itself, and in trying the accused shall, *mutatis mutandis*, follow the procedure prescribed in Chapter XX of the Code of Criminal Procedure, 1898, for trial of Summons cases." V of 1898.

STATEMENT OF OBJECTS AND REASONS.

The Contempt of Courts Act of 1926 has defined and limited the powers exercisable by High Courts and Chief Courts in punishing contempts of court. But it has not laid down any definition of the offence of contempt of court nor has it laid down the procedure and practice which should be followed in dealing with such offence. As the law stands now, one cannot speak with confidence as to what constitutes a contempt of court. There are different categories of contempt. Is it intended merely to prohibit interference with or obstruction of the administration of justice during the pendency of a case or should the law of contempt go further and penalise all such adverse criticism of judges and their decisions even after the disposal of cases as may bring a court into contempt and scandalise a judge? In the absence of a definition different courts will inevitably take different views. It should not be impossible for the legislature to formulate a workable definition of an offence which it seeks to punish. In any case, the Court will in each case have to find a definition for itself. It is not fair and reasonable to enact penal legislation without a cut and dried definition of what the offence is. While preventing interference with the course of administration of justice, this Bill seeks to give perfect freedom to the press and the public in the matter of comments upon judicial decisions. As regards procedure, the jurisdiction in contempt is now exceptionally summary and arbitrary. The powers of the Court are now extraordinary, uncontrolled and unfettered. But even a judge of the High Court is a human being and not a superman. The prosecutor himself should not be the judge of the accused. Besides there should be all the safeguards of a regular trial. The procedure should be laid down. This Bill seeks to fill up this two-fold lacuna in the existing law. The freedom of the press is not infrequently in jeopardy without the definition and procedure prescribed in the Act.

A. C. DATTA.

MD. RAFI,

Secy. to the Govt. of India.

GOVERNMENT OF INDIA.

Legislative Assembly Department.

The following Bill was introduced in the Legislative Assembly on the 18th February, 1939:—

L. A. BILL NO. 22 OF 1939.

A Bill further to amend the Provincial Insolvency Act, 1920.

WHEREAS it is expedient further to amend the Provincial Insolvency Act, 1920, for the purpose of providing procedure for Provincial Insolvency Court to bring within its jurisdiction the right, title and interest of a member of a joint Hindu Mitakshara family other than the insolvent; It is hereby enacted as follows:— V of 1920.

Short title, extent, commencement and application.

1. (*1*) This Act may be called the Provincial Insolvency (Amendment) Act, 193 .

(*2*) It shall apply to the whole of British India, except the Scheduled Districts.

(*3*) It shall come into force immediately and shall apply to all pending proceedings.

Amendment of section 28, Act V of 1920.

2. Sub-sections (*3*) and (*4*) of section 28 of the Provincial Insolvency Act, 1920 (hereinafter referred to as the said Act), shall be deleted. V of 1920.

Insertion of new section 34A in Act V of 1920.

3. After section 34 of the said Act the following shall be inserted as section 34A, namely:—

Description of insolvent's property divisible amongst creditors.

"34A. (*1*) The property of the insolvent divisible amongst his creditors, and in this Act referred to as the property of the insolvent, shall not comprise the following particulars, namely:—

(*a*) property held by the insolvent on trust for any other person; and

(*b*) the tools (if any) of his trade and the necessary wearing apparel, bedding, cooking vessels and furniture of himself, his wife and children to a value, inclusive of tools and apparel and other necessaries as aforesaid, not exceeding three hundred rupees in the whole.

(*2*) Subject as aforesaid, the property of the insolvent shall comprise the following particulars, namely:—

(*a*) all such property as may belong to or be vested in the insolvent at the commencement of the insolvency or may be acquired by or devolve on him before his discharge;

(*b*) the capacity to exercise and to take proceedings for exercising all such powers in or over or in respect of property as might have been exercised by the insolvent for his own benefit at the commencement of his insolvency or before his discharge;

(*c*) the capacity to bind the right, title and interest of the member of a joint Hindu Mitakshara family other than the insolvent for such debts as are proved in a regular civil suit instituted by the Receiver representing the whole body of creditors to be untainted with immorality or illegality, and not otherwise; and

(*d*) all goods being at the commencement of the insolvency in the possession, order or disposition of the insolvent, in his trade or business by the consent and permission of the true owner under such circumstances that he is the reputed owner thereof:

Provided that things in action other than debt due or growing due to the insolvent in the course of his trade or business shall not be deemed goods within the meaning of clause (*d*):

Provided also that the true owner of any goods which have become divisible among the creditors of the insolvent under the provisions of clause (*d*) may prove for the value of such goods."

STATEMENT OF OBJECTS AND REASONS.

The Civil Justice Committee Report (1924-25), Chapter XIV (Pages 225-45), in paragraph 26 itself admitted difficulty in laying down procedure to bind the right, title and interest of the members of a Hindu Joint Mitakshara family other than the insolvent because some decisions of High Courts appeared to make the whole property of the insolvent vest in the Receiver. At that time the Civil Justice Committee was not armed with varieties of discussions on so thorny a subject and wished to elicit opinion. But in course of a dozen years sufficient opinion has clustered round it in the shape of conflicting decisions among several High Courts and even the Privy Council in *Sat Narain V. Behari Lal*, 6 Lah. 1: A. I. R. 1925 P. C. 18 does not lay down any definite procedure. The result is that the wearied creditor is driven from Court to Court and is entrapped in a compromise with the insolvent on disadvantageous terms. The minor sons of the insolvent, who are always legally protected, often raise their heads to litigate at any stage during insolvency proceedings or after it, which involves a direct breach of the first duties of allegiance and respect from Hindu sons towards their insolvent fathers and is rarely instituted without collusion on the part of the latter. Consequently a claim by a son alleging the immorality or illegality of a debt incurred by his father as the ground for setting aside a transaction entered into by the latter must always be viewed with great suspicion, especially where the interests of a *bona fide* purchaser for value at an auction sale have to be considered. The members of the joint family other than the minors also put obstacles in the way. It is, therefore necessary to stop these vexatious claims based on inequitable pleas and interference by all members of the joint Hindu Mitakshara family and to safeguard both the creditors and the insolvent debtors that a definite procedure be laid down and the present uncertain condition must be ended.

The present Bill proposes to provide for a certain procedure to safeguard the interests of the creditors, purchasers and members of the joint Hindu Mitakshara family other than the insolvent. As the Receiver represents both the parties, confidence must be reposed in him and, to bind the right, title and interest of members of joint Hindu Mitakshara family other than the insolvent, he should be authorised to institute a regular civil suit against all those who may possibly lay adverse claim to such properties of the joint family so that there may be proper adjudication, and such of the assets as may be found liable for the just debts may be made available to the Receiver for the satisfaction of the proved debts of the insolvent.

KAILASH BEHARI LAL.

MD. RAFI,
Secy. to the Govt. of India.

GOVERNMENT OF INDIA.

Legislative Assembly Department.

The following Bill was introduced in the Legislative Assembly on the 18th February, 1939:—

L. A. BILL NO. 23 OF 1939.

A Bill further to amend the Presidency-towns Insolvency Act, 1909.

WHEREAS it is expedient further to amend the law relating to insolvency in the Presidency-towns and the towns of Rangoon and Karachi for the purpose of providing procedure for Presidency-towns Insolvency Court to bring within its jurisdiction the right, title and interest of a member of a joint Hindu Mitakshara family other than the insolvent; It is hereby enacted as follows:—

Short title, commencement and application.

1. (*1*) This Act may be called the Presidency-towns Insolvency (Amendment) Act, 193 .

(*2*) It shall come into force immediately and shall apply to all pending proceedings.

Amendment of section 52, Act III of 1909.

2. In sub-section (*2*) of section 52 of the Presidency-towns Insolvency Act, 1909,— III of 1909.

(*i*) after clause (*b*) the following shall be inserted as clause (*c*), namely:—

"(*c*) the capacity to bind the right, title and interest of the member of a joint Hindu Mitakshara family other than the insolvent for such debts as are proved in a regular civil suit instituted by the Official Receiver representing the whole body of creditors to be untainted with immorality or illegality, and not otherwise; and"; and

(*ii*) clause (*c*) shall be re-lettered as clause (*d*).

STATEMENT OF OBJECTS AND REASONS.

The Civil Justice Committee Report (1924-25), Chapter XIV (Pages 225-45) in paragraph 26 itself admitted difficulty in laying down procedures to bind the right, title and interest of the members of a Hindu Joint Mitakshara family other than the insolvent because some decisions of High Courts appeared to make the whole property of the insolvent vest in the Receiver. At that time the Civil Justice Committee was not armed with varieties of discussions on so thorny a subject and wished to elicit opinion. But in course of a dozen years sufficient opinion has clustered round it in the shape of conflicting decisions among several High Courts and even the Privy Council in *Sat Narain V. Behari Lal*, 6 Lah. 1: A. I. R. 1925 P. C. 18 does not lay down any definite procedure. The result is that the wearied creditor is driven from Court to Court and is entrapped in a compromise with the insolvent on disadvantageous terms. The minor sons of the insolvent, who are always legally protected, often raise their heads to litigate at any stage during insolvency proceedings or after it, which involves a direct breach of the first duties of allegiance and respect from Hindu sons towards their insolvent fathers and is rarely instituted without collusion on the part of the latter. Consequently a claim by a son, alleging the immorality or illegality of a debt incurred by his father as the ground for setting aside a transaction entered into by the latter, must always be viewed with great suspicion, especially where the interests of a *bonâ fide* purchaser for value at an auction sale have to be considered. The members of the joint family other than the minors also put obstacles in the way. It is, therefore, necessary to stop these vexatious claims based on inequitable pleas and interference by all members of the joint Hindu Mitakshara family and to safeguard both the creditors and the insolvent debtors that a definite procedure be laid down and the present uncertain condition must be ended.

The present Bill proposes to provide for a certain procedure to safeguard the interests of the creditors, purchasers and members of the joint Hindu Mitakshara family other than the insolvent. As the Receiver represents both the parties, confidence must be reposed in him and, to bind the right, title and interest of members of joint Hindu Mitakshara family other than the insolvent, he should be authorised to institute a regular civil suit against all those who may possibly lay adverse claim to such properties of the joint family so that there may be proper adjudication, and such of the assets as may be found liable for the just debts may be made available to the Receiver for the satisfaction of the proved debts of the insolvent

KAILASH BEHARI LAL.

MD. RAFI,
Secy. to the Govt. of India

GOVERNMENT OF INDIA.

Legislative Assembly Department.

The following Bill* was introduced in the Legislative Assembly on the 31st March, 1939:—

L. A. BILL No. 31 OF 1939.

A Bill to provide for the continuance for a further period of the protection conferred on the sugar industry in British India.

WHEREAS it is expedient to provide for the continuance for a further period of the protection conferred on the sugar industry in British India, and to extend the date before which the Central Government is required under section 3 of the Sugar Industry (Protection) Act, 1932, to lay before the Indian Legislature the proposals referred to in the said section; (XIII of 1932.)

It is hereby enacted as follows:—

Short title.

1. This Act may be called the Sugar Industry (Protection) Act, 1939.

Amendment of section 3 of Act XIII of 1932.

2. In section 3 of the Sugar Industry (Protection) Act, 1932, for the figure "1939" the figure "1941" shall be substituted. (XIII of 1932.)

Amendment of First Schedule to Act XXXII of 1934.

3. In Item No. 17 of the First Schedule to the Indian Tariff Act, 1934,— (XXXII of 1934.)

(*a*) in the fourth column, for the words and figures "*plus* Rs. 7-4-0 per cwt." the words and figures "*plus* Rs. 6-12-0 per cwt." shall be substituted;

(*b*) in the last column, for the figure "1939" the figure "1941" shall be substituted.

It is hereby declared that it is expedient in the public interest that clause 3 of this Bill shall have immediate effect under the Provisional Collection of Taxes Act, 1931. (XVI of 1931.)

---

*The Governor General has been pleased to accord the sanction required by sub-section (2) of section 67 of the Government of India Act, as saved from repeal by paragraph 12 of the Government of India (Commencement and Transitory Provisions) Order, 1936.

STATEMENT OF OBJECTS AND REASONS.

The object of this Bill is to continue the protective import duty on Sugar for a period of two years at a slightly reduced rate pending a further enquiry into the industry in 1940 as announced in the Government of India, Commerce Department, Resolution No. 127-T(2)/38, dated the 30th March 1939.

ZAFRULLAH KHAN.

NEW DELHI;

The 28th March, 1939.

MD. RAFI,

Secy. to the Govt. of India.

No. 18 of 1939

The Calcutta Gazette

THURSDAY, MAY 4, 1939.

CONTENTS:

SUPPLEMENT.

Official Papers.

SCHEDULE D.

STATEMENT OF COTTON PRESSED IN THE PROVINCE OF BENGAL FOR THE WEEK ENDING THE 21ST APRIL 1939.

[See section 5(2) of Act XII of 1925 and rule 6A of the Bengal Cotton Ginning and Pressing Factories Rules, 1925.]

1	2	3	4	5	6
	Number of bales pressed.				
Name of Division or block.	During the week.	During the correspond-ing week last year.	Since 1st September 1938 (*i.e.*, the date prescribed by the Provincial Govern-ment as the commencement of the season).	During the corresponding period last year.	Districts included in the block.
The Province of Bengal.	1,706 or 1,670·24 bales of 400 lbs. each.	1,613	26,896	23,973	All districts in the Province.

R. C. PARSONS,
Chief Inspector of Factories, Bengal.

DAILY RAINFALL RECORDED IN BENGA

Note.—The total and the average rainfall for all districts have bee

Division and district.	Station.	1	2	3	4	5	6	7
Presidency.								
24-Parganas	Saugor Island (Obsy.)	.	.	0·06	..	..	..	..
	Diamond Harbour*							
	Budge-Budge	..	..	..	.	..	..	..
	Canning Town	..	..	.	..	..	..	..
	Alipore (Obsy.)	..	0·03	..	..	..	..	..
	Barrackpore*							
	Dum Dum*							
	Baraset	.		.	..	..	..	..
	Basirhat				.	..	..	..
	Gosaba	.	..	.	.	..	..	..
Nadia	Ranaghat					.	..	..
	Krishnagar (Obsy.)		0·03	.	.	..	..	..
	Chuadanga	.	.				.	..
	Meherpur	.	.			..	.	.
	Kushtia		..			..	..	..
	Haringhata		.		.		..	..
Murshidabad	Kandi	.	.	.			.	..
	Berhampore (Obsy.)	.		.	..	.	.	..
	Lalbagh				.	..	..	..
	Azimganj*							
	Jangipur	.	.		..	..	..	.
	Lalgola	..	.	.				..
	Akriganj		.	.	.	.	.	.
	Patkabari		.			.	.	..
	Dumkal	..	..			.		..
	Kallyanganj (Ishanpur)		.			.	.	.
	Khargram	.	.					..
	Bharatpore	.	..			.	.	..
Jessore	Narail	..	..	..	..	..	..	0·02
	Jessore (Obsy.)	..	.	.	..	..	.	..
	Jhenidah	..	..	.	..	..	..	..
	Magura	..	..	..	.	..	..	..
	Bongaon	..	..	..	.	.	..	..
Khulna	Satkhira (Obsy.)	..	..	..	..	..	.	..
	Bagerhat	.	..	.	..	..	..	..
	Khulna (Obsy.)	..	.	.	.	..	..	..
	Kaliganj	..	..	.	.	..	..	..
	Nakipur	.	..	..	.	..	..	..
	Dumuria	..	.	.	.	.	..	..
	Rampal	..	.	.	..	..	..	..
	Kalaroa	.	.	.	.	..	..	..
	Paikgachha (Raruli)	..	..	..	.	..	..	..
	Mullahat	..	.	..	.	..	..	..
	Morelganj	..	.	..	..	.	..	..
	Islamkati	..	.	..	.	..	..	..
Burdwan.								
Burdwan	Kalna	..		..	..	..	..	..
	Burdwan (Obsy.)	..	0·23	.	..	..	..	..
	Katwa	..	0·05	0·60	..	..	..	..
	Asansol (Obsy.)	..	..	..	..	..	..	..
	Mankar	..	..	..	..	..	..	..
	Mangalkot*							
	Royna	.	0·15	..	..	..	..	..
	Monteswar	..	..			..	..	..
Birbhum	Suri	..	..	.	..	..	..	..
	Hetampur	..	..	..	..	..	..	..
	Rampurhat	..	..	..	..	..	..	...
	Bolpur	..	..	0·04	..	..	..	..
	Murarai	..	..	..	..	..	..	..
	Labpur	..	..	..	..	..	..	..
	Nalhati	..	..	..	..	..	..	..
	Mayureswar	..	..	..	..	..	..	..

FOR THE MONTH OF MARCH 1939.

calculated using the data of only those stations for which normals are available.

8	9	10	11	12	13	14	15	16	17	18	19	20
..	..	..	..	..	..	..	..	..	0·18	0·01	..	..
..	..	..	..	..	..	..	..	..	..	..	0·03	..
..	..	..	..	..	..	..	..	..	..	..	..	..
..	..	..	..	..	..	..	..	..	..	..	..	..
..	..	..	..	..	..	..	..	..	..	..	..	..
..	..	..	..	..	..	..	..	..	..	..	..	..
..	..	..	..	..	..	..	..	..	..	..	..	..
..	..	..	..	..	..	..	..	..	..	..	0·12	..
..	..	..	..	0·10	..	..	0·02	..	0·03	0·44	..	0·38
..	..	..	..	..	..	0·02	..	..	..	0·08	0·10	..
..	..	..	..	..	..	..	..	..	0·20	..	..	..
..	..	..	..	..	..	..	..	..	..	0·22	..	..
..	..	..	..	..	..	..	..	..	0·05	..	..	..
..	..	..	..	..	..	..	..	..	0·05	..	..	..
..	..	..	..	..	0·01	..	..	0·07	..	0·06	..	0·05
..	..	..	..	..	..	..	0·07	..	0·05	..	..	..
..	..	..	..	..	0·10	..	0·16	..	..	..	..	0·55
..	..	..	..	..	0·22	0·13	0·04	..	0·11	..	..	..
..	..	..	..	..	..	0·02	0·13	..	..	0·12	..	0·51
..	..	..	..	..	..	..	..	..	0·31	..	..	..
..	..	..	..	..	..	..	..	..	..	..	..	..
..	..	..	..	..	0·04	..	0·15	..	..	0·11	..	..
..	..	..	..	..	..	..	0·09	..	..	..	..	..
..	..	..	..	..	..	..	0·06	..	..	..	..	..
..	..	..	..	..	..	..	..	..	..	..	..	0·26
..	..	..	..	..	..	..	..	..	..	..	..	0·37
..	..	..	..	..	..	..	..	..	0·10	..	..	..
..	..	..	..	..	..	..	..	..	..	..	..	..
..	..	..	..	..	..	..	..	..	..	..	..	..
..	..	..	..	..	..	..	..	..	..	..	..	..
..	..	..	..	..	..	..	..	..	..	..	..	..
..	..	..	..	..	..	..	..	..	..	..	..	..
..	..	..	..	..	..	..	..	..	..	..	..	..
..	..	..	..	..	..	..	..	..	..	..	..	..
..	..	..	..	..	..	..	..	..	..	..	..	..
..	..	..	..	..	..	..	..	..	..	..	..	..
..	..	..	..	..	..	..	..	..	..	..	..	..
..	..	..	..	..	..	..	..	..	..	..	..	..
..	..	..	..	..	..	..	..	..	..	..	..	..
..	..	..	..	..	..	..	..	..	..	..	..	..
..	..	..	..	..	..	..	..	..	..	..	..	..
..	..	..	..	..	..	..	..	..	0·35	..	..	..
..	..	..	..	..	..	..	0·04	..	0·18	0·16	..	..
..	..	..	..	..	..	..	..	..	..	0·22	..	..
..	..	..	..	..	0·03	..	0·33	..	0·23	0·16	..	..
..	..	..	..	..	..	..	0·20	..	..	0·23	..	..
..	..	..	..	..	..	..	..	0·11	..	..	..	..
..	..	..	..	..	..	..	..	..	..	..	..	..
..	..	..	..	0·02	..	0·04	..	..	..	0·04	..	..
..	..	..	..	..	..	..	0·15	..	..	..	..	..
..	..	..	..	..	0·10	..	0·10	..	..	..	..	..
..	..	..	..	..	..	0·16	..	..	..	0·16	..	0·38
..	..	..	0·02	0·04	..	0·32	..	..	..	..	0·93	..
..	..	..	..	..	..	..	..	..	..	..	..	..
..	..	..	..	0·06	0·33	..	..	..	0·19	..	..	..
..	..	..	..	..	..	..	0·18	..	..	..	..	..

DAILY RAINFALL RECORDED IN BENGAL

Division and district	Station.	21	22	23	24	25	26	27
Presidency.								
24-Parganas	Saugor Island (Obsy.)							
	Diamond Harbour*							
	Budge Budge							
	Canning Town							
	Alipore (Obsy.)							
	Barrackpore*							
	Dum Dum*							
	Barasat							.
	Basirhat							
	Gosaba							
Nadia	Ranaghat							
	Krishnagar (Obsy.)							
	Chuadanga							
	Meherpur							..
	Kushtia							
	Haringhata						0·05	
Murshidabad	Kandi							..
	Berhampore (Obsy.)							..
	Lalbagh							..
	Azimganj*							
	Jangipur							
	Lalgola						0·31	
	Akriganj							.
	Patkabari							.
	Dumkal							.
	Kaliyanganj (Ishanpur)							.
	Khargram							..
	Bharatpore							..
Jessore	Narail							
	Jessore (Obsy.)							
	Jhenidah							
	Magura							0·40
	Bongaon					0·56		
Khulna	Satkhira (Obsy.)							
	Bagerhat							
	Khulna (Obsy.)							
	Kaliganj							
	Nakipur							
	Dumuria							0·07
	Rampal							
	Kalaroa							.
	Paikgachha (Raruli)							.
	Mullahat							
	Morelganj							0·90
	Islamkati		0·27					
Burdwan.								
Burdwan	Kalna						.	.
	Burdwan (Obsy.)							..
	Katwa							
	Asansol (Obsy.)						0·03	
	Mankar							
	Mangalkot*							
	Royna							
	Monteswar							
Birbhum	Suri							
	Hetampur							
	Rampurhat	.						
	Bolpur							
	Murarai							.
	Labpur	.						.
	Nalhati							.
	Mayureswar	.						..

* Not reported.

FOR THE MONTH OF MARCH 1939.

28	29	30	31	Number of rainy days.	Average number of rainy days.	Total rainfall for the month.	Normal rainfall for the month.	Heaviest rainfall during the month.	Total rainfall from 1st to 31st March 1939.	Normal rainfall from 1st to 31st March 1939.
..	..	..	..	1	2·0	0·25	1·43	0·18	0·25	1·43
..	..	..	..		2·2		1·66			1·66
..	..	..	..	Nil	2·7	0·03	1·85	0·03	0·03	1·85
..	..	..	..	Nil	2·2	Nil	1·71	Nil	Nil	1·71
..	..	..	..	Nil	2·4	0·03	1·44	0·03	0·03	1·44
..	..	..	..		2·6		1·65			1·65
..	..	..	..		2·3		1·49			1·49
..	..	..	..	Nil	2·3	Nil	1·48	Nil	Nil	1·48
0·04	..	..	..	Nil	2·5	0·04	1·66	0·04	0·04	1·66
..	..	..	..	Nil	(n)	Nil	(n)	Nil	Nil	(n)
..	..	..	..	1	2·5	0·12	1·64	0·12	0·12	1·64
..	..	..	..	3	2·4	1·00	1·82	0·44	1·00	1·82
..	..	..	..	1	2·6	0·20	1·75	0·10	0·20	1·75
..	..	..	..	1	2·5	0·20	1·67	0·20	0·20	1·67
..	..	..	..	1	2·7	0·22	1·50	0·22	0·22	1·50
..	..	..	..	Nil	2·0	0·10	1·37	0·05	0·10	1·37
..	..	..	..	Nil	2·0	0·05	1·17	0·05	0·05	1·17
..	..	..	..	Nil	2·0	0·19	1·07	0·07	0·19	1·07
..	..	..	..	Nil	1·9	0·12	1·02	0·07	0·12	1·02
..	..	..	..		1·7		0·96			0·96
..	..	..	..	3	2·0	0·81	0·81	0·55	0·81	0·81
..	..	..	..	4	1·7	0·81	0·91	0·31	0·81	0·91
..	..	..	..	3	1·7	0·78	1·02	0·51	0·78	1·02
..	..	..	..	1	1·5	0·31	0·84	0·31	0·31	0·84
..	..	..	..	Nil	2·1	Nil	1·32	Nil	Nil	1·32
..	..	..	..	2	2·2	0·30	1·12	0·15	0·30	1·12
..	..	..	..	Nil	(n)	0·09	(n)	0·09	0·09	(n)
..	..	..	..	Nil	(n)	0·06	(n)	0·06	0·06	(n)
..	..	..	..	1	3·0	0·28	1·98	0·26	0·28	1·98
..	..	..	..	1	3·2	0·37	2·11	0·37	0·37	2·11
..	..	..	..	1	2·9	0·10	2·09	0·10	0·10	2·09
..	..	..	..	1	3·2	0·40	2·04	0·40	0·40	2·04
..	..	..	..	1	2·6	0·56	1·81	0·56	0·56	1·81
..	..	..	..	Nil	2·2	Nil	1·32	Nil	Nil	1·32
..	..	..	..	Nil	2·6	Nil	1·95	Nil	Nil	1·95
0·01	..	..	..	Nil	2·5	0·01	2·40	0·01	0·01	2·40
..	..	..	..	Nil	2·0	Nil	1·80	Nil	Nil	1·80
..	..	..	..	Nil	1·9	Nil	1·59	Nil	Nil	1·59
0·30	..	..	..	1	2·7	0·37	1·91	0·30	0·37	1·91
..	..	..	..	Nil	3·0	Nil	1·94	Nil	Nil	1·94
0·60	..	..	..	1	2·8	0·60	2·45	0·60	0·60	2·45
..	..	..	..	Nil	2·8	Nil	1·98	Nil	Nil	1·98
..	..	..	..	Nil	3·0	Nil	2·47	Nil	Nil	2·47
..	..	..	..	1	2·9	0·90	2·26	0·90	0·90	2·26
..	..	..	..	1	3·0	0·27	2·32	0·27	0·27	2·32
..	..	..	..	1	2·5	0·35	1·56	0·35	0·35	1·56
..	..	..	..	3	2·6	0·61	1·67	0·23	0·61	1·67
..	..	..	..	2	2·3	0·87	1·34	0·60	0·87	1·34
..	..	..	..	3	1·9	0·78	1·05	0·33	0·78	1·05
..	..	..	..	2	1·9	0·43	1·32	0·23	0·43	1·32
..	..	..	..		2·7		2·35			2·35
..	..	..	..	2	2·5	0·26	2·08	0·15	0·26	2·08
..	..	..	..	Nil	1·7	Nil	1·69	Nil	Nil	1·69
..	..	..	..	Nil	1·9	0·10	1·04	0·04	0·10	1·04
..	..	..	..	1	1·8	0·15	0·93	0·15	0·15	0·93
..	..	..	..	2	1·4	0·20	0·89	0·10	0·20	0·89
..	..	..	..	3	1·7	0·74	0·98	0·38	0·74	0·98
..	..	..	..	2	1·7	1·31	0·94	0·93	1·31	0·94
..	..	..	..	Nil	2·0	Nil	1·07	Nil	Nil	1·07
..	..	..	..	2	(n)	0·58	(n)	0·33	0·58	(n)
..	..	..	..	1	(n)	0·18	(n)	0·18	0·18	(n)

(n) Not ascertained.

DAILY RAINFALL RECORDED IN BENGAL

Division and district.	Station.	1	2	3	4	5	6	7
Burdwan—*concld.*								
Bankura ..	Bankura (Obsy.)	..	0·85	..	..	..	..	..
	Vishnupur	..	0·01	..	..	..	..	..
	Maliara	..	..	..	..	..	..	..
	Khatra	..	..	..	..	..	..	..
	Indas	0·69	..	..	..	..	..	..
	Kotalpur	..	0·24	..	..	..	..	..
	Onda	..	..	..	..	..	..	..
	Gangajalghati	..	0·40	..	..	..	..	..
	Raipur	..	0·06	..	..	..	..	..
	Sonamukhi	..	0·16	..	..	..	..	..
	Taldangra	..	0·11	..	..	..	..	..
	Saranga	..	..	..	..	..	..	..
	Indpur	..	0·20	..	..	..	..	..
	Arhara	0·79	..	..	..	..	..	..
	Barjora	..	0·07	..	..	..	..	..
	Simlapal	0·71	..	..	..	..	..	..
	Mejhia	..	..	..	..	..		..
	Siromanipur*							
	Palasdanga*							
	Chatna	0·61	..	..	..	..	..	..
	Ranibandh	..	..	..	..	..	..	..
	Saltora	..	..	..	..	..	..	..
	Joypur	0·13	..	..	..	..	..	..
	Ambikanagar*							
	Joyrampur*							
	Patrasayer	0·35	..	..		..	..	..
Midnapore ..	Contai	..	..	0·12	..	..	..	..
	Tamluk	..	..	..	..	..	..	..
	Midnapore (Obsy.) ..	..	..		..	..	..	..
	Ghatal	..	..		..	..	..	..
	Kukrahati	..	..	..	..	..	..	..
	Amlagura	..	0·50	..	..	..	..	..
	Panskura	..	..	..	..	..	..	..
	Dantan	..	0·24	..	..	..	..	..
	Chandrakona	..	..	..	..	..	..	..
	Pachet	..	..	..	..	..	..	..
	Bhagwanpore	..	..	..	..	..	..	..
	Kashiary*							
	Nayabasan	..	..	..	..	..	..	..
	Silda (Belpahari)	..	0·06	..	..	..	..	..
	Goaltore	..	0·12	..	..	..	..	..
	Salboni	..	0·06	0·10	..	..	..	..
	Narayangarh	..	..	..	..	..	..	..
	Ramnagar	..	0·30	..	..	..	..	..
	Mohanpur	0·30	..	..	..	..	..	..
	Jenka (Khajri)	..	..	0·13	..	..	..	..
	Nandigram*							
	Moyna	..	..	..		..	..	..
	Pingla	..	..	..	..	..	..	..
	Narajole	..	..	..	..	..	..	..
	Kolaghat (Dainan) ..		..	..	..	..	..	..
	Balichak		..	..	..	..	..	..
	Jhargram	..	..	..	..	..	..	..
	Kharagpur	..	..	..	..	..	..	..
Hooghly ..	Serampore	..	..		..	..	..	..
	Hooghly	..	..	..	..	..	..	..
	Arambagh	..	..	..	..	..	..	..
	Chanditala	..	..	..	..	..	..	..
	Tentulia	..	..		..	..	..	..
	Boinchee	..	0·06		..	..	..	..
	Khanakul	0·10	0·08	..	..	..	..	..
	Tarakeswar	0·20	..	..	..	..	..	..
Howrah ..	Howrah	..	..	..	..	..	..	..
	Ulubaria	..	..	..	..	..	..	..
	Amta	..	..	..	..	..	..	..
Rajshahi								
Boalia ..	Boalia (Obsy.)	..	..	..	..	..	..	..
	Nator	..	..	..	..	..	..	..
	Naogaon	..	..	..	..	..	..	..
	Lalpur	..	..	..	..	..	..	..
	Manda	..	..	..	..	..	..	..
	Mahadebpur	..	..	..	..	..	..	..
	Tanor	..	..	..	..	..	..	..
	Chaugram	..	..	..	..	..	..	..
	Joari	..	..	..	..	..	..	..
	Badalgachi	..	..	..	..	..	..	..

FOR THE MONTH OF MARCH 1939.

8	9	10	11	12	13	14	15	16	17	18	19	20
..	..	..	..	..	..	..	0·30	0·10	..	0·10	..	0·22
..	..	..	..	..	..	..	..	..	..	0·23	..	..
..	..	..	..	..	0·21	..	0·50	..	..	0·15	0·05	..
..	..	..	..	..	..	..	0·13	..	0·04	0·39	0·02	..
..	..	..	..	..	..	..	..	0·08	0·21	..	..	..
..	..	..	..	..	..	..	..	..	0·06	0·23	..	..
..	..	..	..	..	..	..	0·09	0·06	0·05	0·15	..	..
..	..	..	..	..	0·09	..	0·45	..	..	0·19	..	..
..	..	..	..	..	..	..	..	..	..	0·13	..	..
..	..	..	..	..	..	..	0·21	0·03	..	0·19	..	0·40
..	..	..	..	..	..	..	0·02	..	0·10	0·11	0·13	..
..	..	..	..	..	..	..	..	..	0·82	..	..	..
..	..	..	..	..	..	0·15	0·05	..	0·12	0·05	..	..
..	..	..	..	0·03	..	0·85	0·05	..	0·09	0·01	0·15	..
..	..	..	..	..	..	..	0·23	..	..	0·18	..	..
..	..	..	..	..	..	0·05	..	0·31	0·06	0·02	..	..
..	..	..	..	..	..	..	..	..	..	..	..	..
..	..	..	..	..	..	0·45	0·02	..	0·13	..	0·16	..
..	..	..	..	..	..	0·10	..	0·31	0·15	..	..	..
..	..	..	..	..	..	..	..	..	..	..	..	..
..	..	..	..	..	..	..	..	..	0·13	0·20	..	..
..	..	..	..	..	.	..	..	..	..	0·21	0·07	..
..	..	..	..	..	..	..	..	..	0·12	0·09	..	0·0[illegible]
..	..	..	..	..	..	..	..	0·10	0·01	..	..	..
..	..	..	..	..	..	..	..	..	0·03	..	0·16	..
..	..	..	..	..	..	..	..	..	..	..	..	..
..	..	..	..	..	..	..	..	..	..	..	..	..
..	..	..	..	..	..	..	..	..	0·06	..	..	..
..	..	..	..	..	..	..	..	..	..	0·04	0·14	..
..	..	..	..	..	..	..	..	..	0·22	0·04	0·08	..
..	..	..	..	..	..	..	..	..	..	..	..	..
..	..	..	..	..	..	..	..	..	..	..	..	..
..	..	..	..	..	..	..	..	..	0·13	..	..	..
..	..	..	..	..	..	..	..	..	0·10	..	0·31	..
..	..	..	..	..	..	..	0·05	0·08	0·14	..	..	..
..	..	..	..	..	..	..	..	..	0·17	0·01	0·07	..
..	..	..	..	..	..	..	..	0·02	0·43	..	0·08	..
..	..	..	..	..	..	..	..	..	..	..	..	..
..	..	..	..	0·28	..	..	..	1·27	0·14	..	..	..
..	..	..	..	..	..	..	..	0·45	0·15	..	..	..
..	..	..	..	..	..	..	..	..	0·14	..	..	..
..	..	..	..	..	..	..	..	..	..	..	..	..
..	..	..	..	..	..	..	..	..	0·10	0·20	..	..
..	..	..	..	..	..	..	..	..	..	..	..	..
..	..	..	..	..	..	..	..	..	..	0·15	0·20	..
..	..	..	..	..	..	..	..	..	..	0·05	0·25	..
..	..	..	..	..	..	..	..	..	0·50	0·25	..	..
..	..	..	..	..	..	..	..	..	0·14	0·21	..	..
..	..	..	..	..	..	..	..	..	..	..	..	..
0·08	..	..	..	..	..	..	..	..	..	0·01	..	..
..	..	..	..	..	..	..	..	..	..	..	..	..
..	..	..	..	..	..	..	..	..	..	..	..	..
..	..	..	..	..	..	..	..	..	..	..	..	..
..	..	..	..	..	..	..	..	..	0·03	..	..	0·0
..	..	..	..	..	..	..	..	..	..	..	..	..
..	..	..	..	..	..	..	..	..	..	..	0·25	..
..	..	..	..	..	..	..	..	..	..	..	..	..
..	..	..	..	..	..	..	..	..	..	..	0·14	..
..	..	..	..	..	..	..	..	..	..	..	..	..
..	..	..	..	..	..	..	0·11	..	..	0·19	..	0·[illegible]
..	..	..	..	..	..	..	..	..	0·20	..	0·20	..
..	..	..	..	..	0·03	..	..	..	..	0·20	..	..
..	..	..	..	..	..	..	..	..	..	..	0·11	..
..	..	..	..	..	..	..	..	..	..	..	..	..
..	..	..	..	..	0·15	0·05	..	..	0·12	..	..	..
..	..	..	..	..	0·08	0·05	0·03	..	..	..	0·08	..
..	..	..	..	..	..	..	..	..	0·20	..	0·20	..
..	..	..	..	..	..	..	..	..	..	..	..	..
..	..	..	..	..	..	0·05	0·04	..	..	0·10	..	0·[illegible]

DAILY RAINFALL RECORDED IN BENGAL

Division and district.	Station.	21	22	23	24	25	26	27
Burdwan—*concld.*								
Bankura ..	Bankura (Obsy.)	..	..	..	..	..	..	..
	Vishnupur	..	..	..	..	..	..	..
	Maliara	..	..	..	..	..	..	..
	Khatra	..	..	..	..	..	..	..
	Indas	..	..	..	..	..	..	..
	Kotalpur	..	..	..	..	..	..	..
	Onda	..	..	..	..	..	..	..
	Gangajalghati	..	..	..	..	..	..	..
	Raipur	..	..	..	..	..	..	..
	Sonamukhi	..	..	..	..	..	..	..
	Taldangra	..	..	..	..	..	..	..
	Saranga	..	..	..	..	..	..	..
	Indpur	..	..	..	..	..	..	..
	Arhara	..	..	..	..	..	..	..
	Barjora	..	..	..	..	..	..	..
	Simlapal	..	..	..	..	..	..	..
	Mejhia	..	..	..	..	..	..	..
	Siromanipur*							
	Palasdanga*							
	Chatna	..	..	..	..	..	..	..
	Ranibandh	..	..	..	..	..	..	..
	Saltora	..	..	..	..	..	..	..
	Joypur	..	..	..	..	..	..	..
	Ambikanagar*							
	Joyrampur*							
	Patrasayer	..	..	..	..	..	..	..
Midnapore ..	Contai	..	..	..	..	..	..	..
	Tamluk	..	..	..	..	..	..	..
	Midnapore (Obsy.)	..	..	..	..	..	..	..
	Ghatal	..	..	..	..	..	..	..
	Kukrahati	..	..	..	..	..	..	..
	Amlagura	..	..	..	..	..	..	..
	Panskura	..	..	..	..	..	..	..
	Dantan	..	..	..	..	..	..	..
	Chandrakona	..	..	..	..	..	..	..
	Pachet	..	..	..	..	..	..	..
	Bhagwanpore	..	..	..	..	..	..	..
	Kashiary*							
	Nayabasan	..	..	..	..	..	..	..
	Silda (Belpahari)	..	..	..	..	..	..	..
	Goaltore	..	..	..	..	..	..	..
	Salboni	..	..	..	..	..	..	..
	Narayangarh	..	..	..	..	..	..	..
	Ramnagar	..	..	..	..	..	..	..
	Mohanpur	..	..	..	..	..	..	..
	Jenka (Khajri)	..	..	..	..	..	..	..
	Nandigram*							
	Moyna	..	..	..	..	..	..	..
	Pingla	..	..	..	..	..	..	..
	Narajole	..	..	..	..	..	..	..
	Kolaghat (Dainan)	..	..	..	..	..	..	..
	Balichak	..	..	..	..	..	..	..
	Jhargram	..	..	..	..	..	..	..
	Kharagpur	..	..	..	..	..	..	..
Hooghly ..	Serampore	..	..	..	..	..	..	..
	Hooghly	..	..	..	..	..	..	..
	Arambagh	..	..	..	..	..	..	..
	Chanditala	..	..	..	..	..	..	..
	Tentulia	..	..	..	..	..	..	..
	Boinchee	..	..	..	..	..	..	..
	Khanakul	..	..	..	..	..	..	..
	Tarakeswar	..	..	..	..	..	..	..
Howrah ..	Howrah	..	..	..	..	..	..	..
	Ulubaria	..	..	..	..	..	..	..
	Amta	..	..	..	..	..	..	..
Rajshahi.								
Boalia ..	Boalia (Obsy.)	..	..	..	..	..	..	..
	Nator	..	..	..	..	..	..	..
	Naogaon	0·18	..	..	..	..	..	..
	Lalpur	..	..	..	..	..	..	..
	Manda	..	..	..	..	..	..	..
	Mahadebpur	..	..	..	..	..	..	..
	Tanor	..	..	..	..	..	..	..
	Chaugram	..	..	..	..	..	..	..
	Joari	..	..	..	..	..	..	..
	Badalgachi	..	..	..	..	..	..	..

FOR THE MONTH OF MARCH 1939.

28	29	30	31	Number of rainy days.	Average number of rainy days.	Total rainfall for the month.	Normal rainfall for the month.	Heaviest rainfall during the month.	Total rainfall from 1st to 31st March 1939.	Normal rainfall from 1st to 31st March 1939.
..	..	..	..	5	2 ·2	1 ·57	1 ·25	0 ·85	1 ·57	1 ·25
..	..	..	..	1	2 ·5	0 ·24	1 ·39	0 ·23	0 ·24	1 ·39
..	..	..	..	3	2 ·1	0 ·91	0 ·99	0 ·50	0 ·91	0 ·99
..	..	..	..	2	2 ·0	0 ·58	1 ·18	0 ·39	0 ·58	1 ·18
..	..	..	..	2	2 ·2	0 ·98	1 ·32	0 ·69	0 ·98	1 ·32
..	..	..	..	2	2 ·1	0 ·53	1 ·68	0 ·24	0 ·53	1 ·68
..	..	..	..	1	2 ·3	0 ·35	0 ·98	0 ·15	0 ·35	0 ·98
..	..	..	..	3	2 ·0	1 ·13	1 ·12	0 ·45	1 ·13	1 ·12
..	..	..	..	1	2 ·0	0 ·19	1 ·41	0 ·13	0 ·19	1 ·41
..	..	..	..	4	2 ·2	0 ·99	1 ·37	0 ·40	0 ·99	1 ·37
..	..	..	..	4	1 ·8	0 ·47	1 ·05	0 ·13	0 ·47	1 ·05
..	..	..	..	1	1 ·8	0 ·82	0 ·92	0 ·82	0 ·82	0 ·92
..	..	..	..	3	1 ·7	0 ·57	1 ·04	0 ·20	0 ·57	1 ·04
..	..	..	..	3	(n)	1 ·97	(n)	0 ·85	1 ·97	(n)
..	..	..	..	2	(n)	0 ·48	(n)	0 ·23	0 ·48	(n)
..	..	..	..	2	(n)	1 ·15	(n)	0 ·71	1 ·15	(n)
..	..	..	..	Nil	(n)	Nil	(n)	Nil	Nil	(n)
					(n)		(n)			(n)
					(n)		(n)			(n)
..	..	..	..	4	(n)	1 ·37	(n)	0 ·61	1 ·37	(n)
..	..	..	..	3	(n)	0 ·56	(n)	0 ·31	0 ·56	(n)
..	..	..	..	Nil	(n)	Nil	(n)	Nil	Nil	(n)
..	..	..	..	3	(n)	0 ·46	(n)	0 ·20	0 ·46	(n)
					(n)		(n)			(n)
					(n)		(n)			(n)
..	..	..	.	2	(n)	0 ·63	(n)	0 ·35	0 ·63	(n)
..	..	..	..	2	2 ·1	0 ·42	1 ·38	0 ·12	0 ·42	1 ·38
..	..	..	..	1	2 ·5	0 ·11	1 ·78	0 ·10	0 ·11	1 ·78
..	..	..	..	1	2 ·5	0 ·19	1 ·43	0 ·16	0 ·19	1 ·43
..	..	..	..	Nil	2 ·6	Nil	1 ·65	Nil	Nil	1 ·65
..	..	..	..	Nil	2 ·3	Nil	1 ·67	Nil	Nil	1 ·67
..	..	..	..	1	2 ·1	0 ·56	1 ·61	0 ·50	0 ·56	1 ·61
..	..	..	..	1	2 ·6	0 ·18	1 ·58	0 ·14	0 ·18	1 ·58
..	..	..	..	2	2 ·6	0 ·58	1 ·52	0 ·24	0 ·58	1 ·52
..	..	..	..	Nil	2 ·0	Nil	1 ·47	Nil	Nil	1 ·47
..	..	..	..	Nil	1 ·7	Nil	2 ·18	Nil	Nil	2 ·18
..	..	..	..	1	2 ·5	0 ·13	1 ·75	0 ·13	0 ·13	1 ·75
					2 ·7		2 ·03			2 ·03
..	..	..	..	2	1 ·7	0 ·41	0 ·89	0 ·31	0 ·41	0 ·89
..	..	..	..	1	2 3	0 33	1 15	0 14	0 ·33	1 ·15
..	..	..	..	2	1 ·8	0 ·37	1 ·08	0 ·17	0 ·37	1 ·08
..	..	..	..	2	2 ·2	0 ·69	0 ·96	0 ·43	0 ·69	0 ·96
..	..	..	..	Nil	1 ·6	Nil	1 ·35	Nil	Nil	1 ·35
..	..	..	..	4	1 ·8	1 ·99	1 ·69	1 27	1 ·99	1 ·69
..	..	..	..	3	2 ·3	0 ·90	2 ·37	0 ·45	0 ·90	2 ·37
..	..	..	..	2	1 ·9	0 ·27	1 ·49	0 ·14	0 ·27	1 ·49
					2 ·2		1 ·90			1 ·90
..	..	..	..	Nil	2 ·5	Nil	1 ·69	Nil	Nil	1 ·69
..	..	..	..	2	2 ·1	0 ·30	1 ·89	0 ·20	0 ·30	1 ·89
..	..	..	..	Nil	3 ·2	Nil	2 ·93	Nil	Nil	2 ·93
..	..	..	..	2	(n)	0 ·35	(n)	0 ·20	0 ·35	(n)
..	..	..	..	1	(n)	0 ·30	(n)	0 ·25	0 ·30	(n)
..	..	..	..	2	(n)	0 ·75	(n)	0 ·50	0 ·75	(n)
..	..	..	..	2	(n)	0 ·35	(n)	0 ·21	0 ·35	(n)
..	..	..	..	Nil	2 ·3	Nil	1 ·43	Nil	Nil	1 ·43
..	..	..	..	Nil	2 ·3	0 ·09	1 ·51	0 ·08	0 ·09	1 ·51
..	..	..	..	Nil	2 ·4	Nil	1 ·40	Nil	Nil	1 ·40
..	..	..	..	Nil	(n)	Nil	(n)	Nil	Nil	(n)
..	..	..	..	Nil	(n)	Nil	(n)	Nil	Nil	(n)
..	..	..	..	Nil	(n)	0 ·12	(n)	0 ·06	0 ·12	(n)
..	..	..	..	1	(n)	0 ·18	(n)	0 ·10	0 ·18	(n)
..	..	..	..	2	(n)	0 ·45	(n)	0 ·25	0 ·45	(n)
..	..	..	..	Nil	2 ·4	Nil	1 ·36	Nil	Nil	1 ·36
..	..	..	..	1	2 ·1	0 ·14	1 ·44	0 ·14	0 ·14	1 ·44
..	..	..	..	Nil	2 ·9	Nil	2 ·41	Nil	Nil	2 ·41
..	..	..	..	3	2 ·0	1 ·24	1 ·20	0 ·94	1 ·24	1 ·20
..	..	..	..	2	1 ·9	0 ·40	1 ·00	0 ·20	0 ·40	1 ·00
..	..	..	..	2	2 ·0	0 ·41	1 ·01	0 ·20	0 ·41	1 ·01
..	..	..	..	1	2 ·1	0 ·11	1 ·16	0 ·11	0 ·11	1 ·16
..	..	..	..	Nil	1 ·7	Nil	0 ·70	Nil	Nil	0 ·70
..	..	..	..	2	1 ·7	0 ·32	0 ·85	0 ·15	0 ·32	0 ·85
..	..	..	..	Nil	1 ·7	0 ·24	0 ·74	0 ·08	0 ·24	0 ·74
..	..	..	..	2	(n)	0 ·40	(n)	0 ·20	0 ·40	(n)
..	..	..	..	Nil	(n)	Nil	(n)	Nil	Nil	(n)
..	..	..	..	1	(n)	0 ·25	(n)	0 ·10	0 ·25	(n)

(n) Not… [illegible]

DAILY RAINFALL RECORDED [illegible] BENGAL.

Division and district.	Station.	1	2	3	4	5	6	7
Rajshahi—*concld.*								
Dinajpur	Nithpur*							
	Nawabganj	..	..	..	..	..	..	..
	Gangarampur	..	..	..	..	..	..	..
	Itahar	..	..	..	..	..	..	..
	Raiganj	..	..	..	..	..	..	..
	Dinajpur (Obsy.)	..	..	..	..	..	..	..
	Balurghat	..	..	..	..	..	..	..
	Thakurgaon	..	..	..	..	..	..	..
	Setabganj	..	..	..	..	..	..	..
	Ramganj	..	..	..	..	..	..	..
	Atwari	..	..	..	..	..	..	..
	Birganj	..	..	..	..	..	..	..
	Parbatipur	..	..	..	..	..	..	..
	Patnitola*							
	Sapahar	..	..	..	..	..	..	..
Jalpaiguri	Jalpaiguri (Obsy.)	..	..	..	..	..	..	..
	Alipur Duars	..	..	..	..	..	..	..
	Falakata*							
	Debiganj	..	..	..	..	..	..	..
	Buxa	..	..	..	..	..	..	..
	Kalchini	..	..	..	..	..	..	..
	Kumargram*							
Darjeeling	Siliguri	..	..	..	..	..	..	..
	Darjeeling (Obsy.)	..	..	..	..	..	..	..
	Kalimpong (Obsy.)	..	..	..	..	..	..	..
	Mungpoo	..	..	..	..	..	..	..
	Kurseong	..	..	..	..	..	..	..
	Pedong	..	..	0·05	..	..	..	..
Rangpur	Bhawaniganj (Gaibandha)	..	..	..	..	..	..	..
	Rangpur (Obsy.)	..	..	..	..	..	..	..
	Pirganj*							
	Kurigaon*							
	Gobindganj	..	..	..	..	..	..	..
	Bagdogra (Nilphamari)	..	..	..	..	..	..	..
	Ulipur	..	..	..	..	..	..	..
	Sunderganj*							
	Saidpur	..	..	..	..	..	..	..
Bogra	Sherpur	..	..	..	..	..	..	..
	Nowkhilla	..	..	..	..	..	..	..
	Bogra (Obsy.)	..	..	..	..	..	..	..
	Panchbibi	..	..	..	..	..	..	..
	Khetlal	..	..	..	..	..	..	..
	Adamdighi*							
	Dubchanchia	..	..	..	..	..	..	..
Pabna	Shazadpur	..	..	..	..	..	..	..
	Pabna	..	..	..	..	..	..	..
	Sirajganj (Obsy.)	..	..	..	..	..	..	..
	Iswardi	..	..	..	..	..	..	..
Malda	Malda (Obsy.)	..	..	..	..	..	..	..
	Chanchal	..	..	..	..	..	..	..
	Gazol	..	..	..	..	..	..	..
	Sibganj*							
	Gomastapur	..	..	..	..	..	..	..
	Nawabganj*							
Dacca.								
Dacca	Munshiganj	..	..	..	..	..	..	..
	Dacca	..	..	..	..	..	..	..
	Nawabganj	..	..	0·25	..	..	..	..
	Narayanganj (Obsy.)	..	..	0·04	..	..	..	..
	Narsingdi	..	..	..	..	..	..	..
	Manikganj	..	..	..	..	..	..	..
	Joydebpur	..	..	..	..	..	..	..
	Kapasia	..	..	..	..	..	..	..

*Not reported.

FOR THE MONTH OF MARCH

8	9	10	11	12	13	14	15	16	17	18	19	20
..	..	..	..	..	..	..	..	..	..	..	..	..
..	..	..	..	..	..	..	..	..	0·12	..	..	..
..	..	..	..	..	0·08	0·02	0·11	..	..	0·06	0·30	0·03
..	..	..	..	..	..	..	..	..	..	..	..	..
..	..	..	..	..	0·08	0·10	..	0·04	..	0·11	..	0·04
..	..	..	..	..	0·08	..	..	..	..	0·30	..	0·11
..	..	..	..	..	..	..	..	..	..	..	0·17	..
..	..	..	..	..	..	..	..	..	..	0·11	..	..
..	..	..	..	..	..	..	..	..	..	..	..	..
..	..	..	..	..	..	..	..	..	..	..	..	..
..	..	..	..	..	..	..	..	..	0·05	..	..	..
..	..	..	..	..	..	..	..	..	..	..	..	..
..	..	..	..	..	..	..	..	0·12	..	0·30	..	0·62
..	..	..	..	..	..	..	..	..	..	..	..	..
..	..	..	..	..	..	..	..	..	..	..	..	..
..	..	..	..	..	..	..	..	0·05	..	..	..	..
..	..	..	..	..	..	..	..	..	..	..	..	..
..	..	..	..	..	..	..	..	..	..	..	..	..
									..			
..	..	..	..	..	..	..	..	..	..	..	..	0·07
..	..	..	..	..	..	..	..	..	..	..	..	0·03
..	..	..	..	..	..	..	..	..	..	..	..	0·06
..	..	..	..	..	..	..	..	..	..	..	..	0·05
..	..	..	..	..	..	..	..	..	..	..	..	..
..	..	..	..	..	..	..	..	..	..	..	..	..
..	..	..	..	..	0·03	..	..	..	..	0·17	..	0·48
..	..	..	..	..	0·02	0·04	..	..	..	0·10	..	..
..	0·10	..	0·05	..	0·99	..	..	..	..	..	..	..
..	..	..	..	..	..	..	..	..	..	..	..	..
..	..	..	..	..	..	0·03	..	..	0·06	..	..	..
..	..	..	..	..	..	0·09	..	..	..	..	..	..
..	..	..	..	..	..	..	0·26	..	..	0·35	0·05	..
..	..	..	..	..	..	..	..	0·08	..	..	..	0·31
..	..	..	..	..	0·04	..	0·03	0·07	..	0·11	..	0·14
..	..	..	..	..	..	..	..	..	0·05	..	..	..
..	..	..	..	..	..	..	..	..	..	..	..	..
..	..	..	..	..	..	..	..	..	..	..	..	0·23
..	..	..	..	..	..	..	..	..	1·48	..	..	..
..	..	..	..	..	..	..	..	..	..	2·34	..	0·04
..	..	..	..	..	..	..	..	..	..	0·30	..	0·42
..	..	..	..	..	..	..	..	..	..	..	..	..
..	..	..	..	..	0·12	0·03	0·48	0·08	..	0·19	..	0·02
..	..	..	..	..	..	..	..	..	..	..	..	..
..	..	..	..	..	0·13	0·07	0·20	..	..	0·38	..	0·12
..	..	..	..	0·11	0·06	0·22	0·02	..	..	..	..	..
..	..	..	..	..	..	..	..	0·07	..	..	..	0·32
..	..	..	..	..	..	..	..	..	..	..	..	1·21
..	..	..	..	..	..	..	..	..	..	..	..	0·62
..	..	..	..	..	..	..	..	..	..	0·09	..	0·83
..	..	..	..	..	..	..	..	..	..	..	..	1·68
..	..	..	..	..	..	..	..	..	..	..	..	..
..	..	..	..	..	..	..	..	..	..	0·28	..	1·16
..	..	..	..	..	..	..	..	..	..	..	..	0·08

DAILY RAINFALL RECORDED IN BENGAL

Division and district.	Station.	21	22	23	24	25	26	27
Rajshahi—*concld.*								
Dinajpur ..	Nithpur*							
	Nawabganj	..	..	..	..	..	..	..
	Gangarampur	..	..	..	..	..	..	..
	Itahar	..	..	..	..	..	..	..
	Raiganj	..	..	..	..	..	..	..
	Dinajpur (Obsy.)	..	..	..	..	..	..	..
	Balurghat	..	..	..	..	..	..	..
	Thakurgaon	..	..	..	..	..	..	..
	Setabganj	..	..	..	..	..	..	..
	Ramganj	..	..	..	..	..	..	..
	Atwari	..	..	..	..	..	..	..
	Birganj	..	..	..	..	..	..	..
	Parbatipur	..	..	..	..	..	..	..
	Patnitola*							
	Sapahar	..	..	..	..	..	..	..
Jalpaiguri ..	Jalpaiguri (Obsy.) ..	..	..	..	..	..	..	..
	Alipur Duars	..	..	..	..	..	..	..
	Falakata*							
	Debiganj	..	..	..	..	..	..	..
	Buxa	..	..	..	..	..	..	..
	Kalchini	..	..	..	..	..	..	..
	Kumargram*							
Darjeeling ..	Siliguri	..	..	..	..	..	..	..
	Darjeeling (Obsy.) ..	..	..	..	..	0·28	..	..
	Kalimpong (Obsy.) ..	..	..	..	..	0·55	..	..
	Mungpoo	..	..	..	..	..	..	..
	Kurseong	..	..	..	..	..	..	..
	Pedong	..	..	..	..	0·10	0·50	..
Rangpur ..	Bhawaniganj (Gaibandha) ..	..	..	..	..	..	..	..
	Rangpur (Obsy.)	..	..	..	..	..	..	..
	Pirganj*							
	Kurigaon*							
	Gobindganj	..	..	..	..	..	..	..
	Bagdogra (Nilphamari) ..	..	..	..	..	..	..	..
	Ulipur	..	..	..	..	..	..	..
	Sunderganj*							
	Saidpur	..	..	..	..	..	..	..
Bogra ..	Sherpur	..	..	..	..	..	..	..
	Nowkhilla	..	..	..	..	..	..	0·09
	Bogra (Obsy.)	..	..	..	..	..	..	..
	Panchbibi	..	..	..	..	..	..	..
	Khetlal	..	..	..	..	..	..	..
	Adamdighi*							
	Dubchanchia	..	..	..	..	..	..	..
Pabna ..	Shazadpur	..	..	..	..	0·53	..	0·22
	Pabna	..	..	..	..	..	..	..
	Sirajganj (Obsy.)	..	..	..	..	..	..	..
	Iswardi	..	..	..	..	..	..	..
Malda ..	Malda (Obsy.)	..	..	..	..	..	..	..
	Chanchal	..	..	..	..	..	..	..
	Gazol	..	..	..	..	..	..	..
	Sibganj*							
	Gomastapur	..	..	..	..	..	..	..
	Nawabganj*							
Dacca.								
Dacca ..	Munshiganj	..	..	..	..	..	..	..
	Dacca	..	..	..	..	..	0·02	..
	Nawabganj	..	..	..	..	..	..	..
	Narayanganj (Obsy.) ..	..	..	..	..	..	0·02	..
	Narsingdi	..	..	..	..	0·63	..	..
	Manikganj	..	..	..	..	..	..	..
	Joydebpur	..	..	..	..	..	0·21	..
	Kapasia	..	..	..	..	..	0·13	..

FOR THE MONTH OF MARCH 1939.

28	29	30	31	Number of rainy days.	Average number of rainy days.	Total rainfall for the month.	Normal rainfall for the month.	Heaviest rainfall during the month.	Total rainfall from 1st to 31st March 1939.	Normal rainfall from 1st to 31st March 1939.
					1·1		0·60			0·60
..	..	..	..	Nil	1·1	Nil	0·62	Nil	Nil	0·62
..	..	..	..	2	1·6	0·42	0·70	0·30	0·42	0·70
..	..	..	..	1	1·4	0·30	0·61	0·11	0·30	0·61
..	..	..	..	Nil	1·5	Nil	0·77	Nil	Nil	0·77
..	..	..	..	2	1·5	0·37	0·75	0·11	0·37	0·75
..	..	..	..	3	1·4	0·66	0·78	0·30	0·66	0·78
..	..	..	..	Nil	1·7	Nil	0·92	Nil	Nil	0·92
..	..	..	..	1	1·8	0·11	0·96	0·11	0·11	0·96
..	..	..	..	Nil	1·5	Nil	0·77	Nil	Nil	0·77
..	..	..	..	Nil	2·3	Nil	1·42	Nil	Nil	1·42
..	..	..	..	Nil	1·9	0·05	0·92	0·05	0·05	0·92
..	..	..	..	Nil	2·2	Nil	0·90	Nil	Nil	0·90
					(n)		(n)			(n)
..	..	..	..	3	(n)	1·04	(n)	0·62	1·04	(n)
..	..	..	..	Nil	2·4	Nil	1·36	Nil	Nil	1·36
..	..	..	..	Nil	2·7	Nil	1·89	Nil	Nil	1·89
					2·5		1·31			1·31
..	..	..	..	Nil	1·9	0·05	1·05	0·05	0·05	1·05
..	..	..	..	Nil	4·4	Nil	2·99	Nil	Nil	2·99
..	..	..	..	Nil	3·5	Nil	2·00	Nil	Nil	2·00
					3·8		2·48			2·48
..	..	..	..	Nil	2·3	0·07	1·24	0·07	0·07	1·24
..	..	..	..	1	3·8	0·31	1·84	0·28	0·31	1·84
..	..	..	..	1	3·2	0·61	1·48	0·55	0·61	1·48
..	..	..	..	Nil	4·3	0·05	1·85	0·05	0·05	1·85
..	..	..	..	Nil	3·4	Nil	1·84	Nil	Nil	1·84
..	..	..	..	2	4·3	0·65	2·00	0·50	0·65	2·00
..	..	..	..	2	2·1	0·68	1·21	0·48	0·68	1·21
..	..	..	..	1	1·8	0·16	1·13	0·10	0·16	1·13
					1·3		0·69			0·69
					2·3		1·63			1·63
..	..	..	..	2	1·9	1·14	1·10	0·99	1·14	1·10
..	..	..	..	Nil	1·7	Nil	1·11	Nil	Nil	1·11
..	..	..	..	Nil	2·3	0·09	1·20	0·06	0·09	1·20
					1·9		1·38			1·38
..	..	..	.	Nil	1·8	0·09	1·02	0·09	0·09	1·02
..	..	..	..	2	2·3	0·66	1·09	0·35	0·66	1·09
..	..	..	..	1	2·2	0·48	1·18	0·31	0·48	1·18
..	..	..	..	2	2·1	0·39	1·24	0·14	0·39	1·24
..	..	..	..	Nil	1·6	0·05	0·97	0·05	0·05	0·97
..	..	..	..	Nil	1·2	Nil	0·53	Nil	Nil	0·53
					(n)		(n)			(n)
..	..	..	..	1	(n)	0·23	(n)	0·23	0·23	(n)
..	..	..	..	3	3·5	2·23	1·73	1·48	2·23	1·73
..	..	..	..	1	2·6	2·38	1·36	2·34	2·38	1·36
..	..	..	..	2	2·3	0·72	1·33	0·42	0·72	1·33
..	..	..	..	Nil	2·5	Nil	0·96	Nil	Nil	0·96
..	..	..	..	3	1·3	0·92	0·71	0·48	0·92	0·71
..	..	..	..	Nil	1·3	Nil	0·62	Nil	Nil	0·62
..	..	..	..	4	1·6	0·90	0·66	0·38	0·90	0·66
					1·7		0·64			0·64
..	..	..	..	2	1·9	0·41	0·76	0·22	0·41	0·76
					2·1		1·01			1·01
..	..	..	..	1	4·0	0·39	2·98	0·32	0·39	2·98
0·13	..	..	..	2	3·6	1·36	2·63	1·21	1·36	2·63
..	..	..	..	3	3·7	0·87	3·29	0·62	0·87	3·29
..	..	..	..	1	3·6	0·98	2·69	0·83	0·98	2·69
..	..	..	..	2	3·7	2·31	3·55	1·68	2·31	3·55
..	..	..	..	Nil	2·9	Nil	1·85	Nil	Nil	1·85
..	..	..	..	3	3·5	1·64	2·31	1·15	1·64	2·31
..	..	..	..	1	2·3	0·21	1·79	0·13	0·21	1·79

DAILY RAINFALL RECORDED IN BENGAL

Division and district.	Station.	1	2	3	4	5	6	7
Dacca—*concld.*								
Mymensingh	Kishorganj	..	..	..	..	..	..	..
	Atia (Tangail)	..	..	..	..	..	..	..
	Sarisabari	..	..	..	..	..	..	..
	Mymonsingh (Obsy.)	..	..	..	..	..	..	..
	Jamalpur	..	..	..	..	..	..	..
	Netrokona	..	..	..	..	..	..	..
	Pingna	..	..	..	..	..	..	..
	Durgapur*							
	Sherpur (Town)	..	..	..	..	..	..	..
	Dewanganj	..	..	..	..	..	..	..
	Nalitabari	..	..	..	..	..	..	..
Faridpur	Madaripur	..	..	..	..	..	..	..
	Faridpur (Obsy.)	.	..	0·66	..	..	..	..
	Rajbari (Goalundo)*							
	Haridaspur	..	0·08	..	..	..	..	0·46
	Bhanga	..	..	..	..	..	..	..
	Pangsa	..	.	0·25	..	..	..	..
	Baliakandi	..	..	..	..	..	..	..
	Bhusna	..	..	..	..	..	..	..
	Palong	..	..	..	..	..	..	..
	Fatehpur	..	..	..	..	..	..	..
Bakarganj	Patuakhali	..	.	..	..	..	..	..
	Barguna	..	..	..	..	..	..	..
	Pirojpur	..	..	..	..	..	..	..
	Barisal (Obsy.)	..	..	..	..	..	..	..
	Gaurnadi*							
	Bhola	..	..	..	..	..	..	..
	Daulatkhan	..	..	..	..	..	..	..
	Bauphal	..	..	..	..	..	..	..
Chittagong.								
Chittagong	Cox's Bazar (Obsy.)	..	..	..	..	..	..	..
	Chittagong (Obsy.)	..	..	..	..	..	..	..
	Kutubdia	..	..	..	..	..	..	..
	Satkania	..	..	..	..	..	..	..
	Mirsarai*							
	Rangunia	..	..	..	..	..	..	..
Tippera	Comilla (Obsy.)	..	..	0·03	..	..	..	..
	Chandpur	..	..	0·01	..	..	..	..
	Brahmanbaria	..	..	.	..	..	..	..
	Ramchandrapur	..	..	..	..	..	..	..
	Nasirnagar	..	..	..	..	..	..	..
	Daudkandi	..	..	..	..	..	..	..
	Kasba	..	..	..	..	..	..	..
	Laksam	..	..	..	..	..	..	..
	Raipur	..	..	..	..	..	..	..
Noakhali	*Noakhali (Obsy.)*	..	..	..	..	..	..	..
	Feni	..	..	..	..	..	..	..
	Harishpur	..	..	..	..	..	..	..
	Ramganj	..	..	..	..	..	..	..
	Chhagalnaya	..	..	..	..	..	..	..
	Hatiya	..	..	..	..	..	..	..
	Lakshmipur	..	..	..	..	..	..	..
Chittagong Hill Tracts	Rangamati	..	..	..	..	..	..	..
	Bandarban	..	..	..	..	..	..	..
	Barkal	..	..	..	..	..	..	..
	Mahalchari	..	..	..	..	..	..	..
	Lama	..	..	..	..	..	..	..
	Ramgarh	..	..	..	..	..	..	..
	Manikseri	..	..	..	..	..	..	..
	Dighinala	..	..	..	..	..	..	..
	Mainmukh	..	..	..	..	..	..	..
	Kaptai	..	..	..	..	..	..	..
	Fanchhari	..	..	..	..	..	..	..
	Nakhyongchhari	..	..	..	..	..	..	..

*Not reported

FOR THE MONTH OF MARCH [illegible].

8	9	10	11	12	13	14	15	16	17	18	19	20
..	..	..	..	..	..	..	..	..	..	..	..	0·04
..	..	..	..	..	..	..	..	..	0·27	..	..	..
..	..	..	..	..	..	..	..	..	0·12	..	0·45	..
..	..	..	..	..	..	..	..	..	..	0·30	..	0·30
..	..	..	..	..	0·02	..	..	0·03	..	0·20	..	0·62
..	..	..	..	..	..	..	..	..	..	0·40	..	0·20
..	..	..	..	..	..	..	..	..	0·19	..	0·05	..
..	..	..	..	..	0·04	..	..	0·05	..	0·12	..	0·45
..	..	..	..	..	..	..	..	..	0·42	..	0·30	..
..	..	..	..	..	..	..	0·04	..	..	..	0·02	0·58
..	..	..	..	..	..	..	..	..	..	..	..	0·11
..	..	..	..	..	..	..	..	..	..	..	..	0·11
..	..	..	..	..	..	..	..	..	..	..	..	..
..	..	..	..	..	..	..	..	..	..	..	0·50	..
..	..	..	..	..	..	..	..	..	..	0·03	0·07	..
..	..	..	..	..	..	..	..	..	..	..	..	0·45
..	..	..	..	..	..	..	..	..	..	..	..	0·95
..	..	..	..	..	..	..	..	..	..	..	..	..
..	..	..	..	..	..	..	..	..	..	..	..	0·45
..	..	..	..	..	..	..	..	..	..	..	..	..
..	..	..	..	..	..	..	..	..	..	..	..	..
..	..	..	..	..	..	..	..	..	..	..	..	..
..	..	..	..	..	..	..	..	..	..	..	..	..
0·07	..	..	..	..	..	..	..	..	..	..	..	0·01
0·09	..	..	..	..	..	..	..	..	..	..	..	..
..	..	..	..	..	..	..	..	..	..	..	..	..
..	..	..	..	..	..	..	..	..	..	..	..	0·07
..	0·12	..	..	..	..	..	..	..	..	..	..	0·02
..	..	..	..	..	..	..	..	..	..	..	..	..
..	..	..	..	..	..	..	..	..	..	..	..	0·15
..	..	..	..	..	..	..	..	..	..	..	..	..
..	..	..	..	..	..	..	..	..	..	0·09	..	0·39
..	..	..	..	..	..	..	..	..	..	..	..	0·04
..	..	..	..	..	..	..	..	..	..	..	..	0·72
..	..	..	..	..	..	..	..	..	..	..	..	1·30
..	..	..	..	..	..	..	..	..	..	..	..	..
..	..	..	..	..	..	..	..	..	..	..	..	..
..	..	..	..	..	..	..	..	..	..	..	0·50	..
..	..	..	..	..	..	..	..	..	..	..	..	..
..	..	..	..	..	..	..	..	..	..	..	..	..
0·01	..	..	..	..	..	..	..	..	..	..	..	0·04
..	..	..	..	..	..	..	..	..	..	..	..	0·06
..	..	..	..	..	..	..	..	..	..	..	..	0·03
..	..	..	..	..	..	..	..	..	..	..	0·05	..
..	..	..	0·31	..	..	..	..	..	..	..	..	..
..	..	..	..	..	..	..	..	..	..	..	..	..
..	..	..	..	..	..	..	..	..	..	..	..	..
..	..	..	..	..	..	..	..	..	..	..	..	..
..	..	..	..	..	..	..	..	..	..	..	..	..
..	..	..	..	..	..	..	..	..	..	..	..	..
..	..	..	..	..	..	..	..	..	..	..	..	0·08
..	..	..	..	..	..	..	..	..	..	..	..	0·25
..	..	..	..	..	..	..	..	..	..	..	..	..
..	..	..	..	..	..	..	..	..	..	..	..	..
..	..	..	..	..	..	..	..	0·29	..	..	..	..
..	..	..	..	..	..	..	..	..	..	..	..	0·28
..	..	..	..	..	..	..	..	..	..	..	..	..
..	..	..	..	..	..	..	..	..	..	..	..	0·26
..	..	..	..	..	..	..	..	..	..	..	..	0·04

DAILY RAINFALL RECORDED IN BENGAL

Division and district.	Station.	21	22	23	24	25	26	27
Dacca—*concld.*								
Mymensingh ..	Kishorganj	..	..	..	..	..	..	..
	Atia (Tangail)	..	..	..	..	..	..	0·33
	Sarisabari	..	..	..	..	..	..	..
	Mymensingh (Obsy.)	..	..	..	..	..	0·06	..
	Jamalpur	..	..	..	..	..	..	..
	Netrokona	..	..	..	..	..	..	..
	Pingna	..	..	..	..	..	..	..
	Durgapur*							
	Sherpur (Town)	..	..	..	..	..	..	..
	Dewanganj	..	..	..	..	..	..	..
	Nalitabari	..	..	..	..	..	..	..
Faridpur ..	Madaripur	..	..	..	..	..	..	0·32
	Faridpur (Obsy.)	..	..	..	..	..	..	..
	Rajbari (Goalundo)*							
	Haridaspur	..	..	..	..	..	0·02	..
	Bhanga	..	..	..	..	..	..	..
	Pangsa	..	..	..	..	..	..	..
	Baliakandi	..	..	..	..	..	0·07	..
	Bhusna	..	..	..	..	..	0·40	0·30
	Palong	..	..	..	..	..	..	..
	Fatehpur	..	..	..	..	0·50	..	..
Bakarganj ..	Patuakhali	..	..	..	..	..	..	..
	Barguna	..	..	..	..	..	..	..
	Pirojpur	..	..	..	..	..	..	..
	Barisal (Obsy.)	..	..	..	..	..	..	..
	Gaurnadi*							
	Bhola	..	..	..	..	..	..	..
	Daulatkhan	..	..	..	..	..	..	..
	Bauphal	..	..	..	..	..	..	..
Chittagong.								
Chittagong ..	Cox's Bazar (Obsy.)	0·11	..	..	..	..	..	..
	Chittagong (Obsy.)	..	..	..	..	..	..	..
	Kutubdia	..	..	..	..	..	..	..
	Satkania	..	..	..	..	..	..	..
	Mirsarai*							
	Rangunia	..	..	..	..	..	..	..
Tippera ..	Comilla (Obsy.)	..	..	..	..	..	..	..
	Chandpur	..	..	..	..	..	..	..
	Brahmanbaria	..	..	..	..	..	..	..
	Ramchandrapur	..	..	..	..	..	0·30	..
	Nasirnagar	..	..	..	..	..	..	..
	Daudkandi	..	..	..	..	..	..	0·37
	Kasba	..	..	..	..	..	..	..
	Laksam	..	..	..	..	..	..	1·00
	Raipur	..	..	..	..	..	..	..
Noakhali ..	Noakhali (Obsy.)	..	..	..	..	..	..	..
	Feni	..	..	..	..	1·10	..	..
	Harishpur	..	..	..	..	..	..	..
	Ramganj	..	..	..	..	..	..	0·12
	Chhagalnaya	..	..	..	0·60	..	..	..
	Hatiya	..	..	..	..	..	..	..
	Lakshmipur	..	..	..	..	..	..	..
Chittagong Hill Tracts	Rangamati	..	..	..	..	..	..	..
	Bandarban	..	..	..	..	..	..	..
	Barkal	0·30	..	..	..	..	..	..
	Mahalchari	..	..	..	..	0·25	..	..
	Lama	0·07	..	..	..	..	..	..
	Ramgarh	..	..	..	..	..	..	..
	Manikseri	..	..	..	..	..	..	..
	Dighinala	..	..	..	..	..	..	..
	Mainmukh	..	..	..	..	..	..	..
	Kaptai	..	..	..	..	..	..	..
	Panchhari	..	..	..	..	..	..	..
	Nakhyongchhari	..	..	..	..	..	..	..

*Not reported.

Dacca, the 20th April 1939.

FOR THE MONTH OF MARCH 1939.

28	29	30	31	Number of rainy days.	Average number of rainy days.	Total rainfall for the month.	Normal rainfall for the month.	Heaviest rainfall during the month.	Total rainfall from 1st to 31st March 1939.	Normal rainfall from 1st to 31st March 1939.
..	..	..	..	Nil	4·1	0·04	2·56	0·04	0·04	2·56
..	..	..	..	2	2·4	0·60	1·39	0·33	0·60	1·39
..	..	..	..	2	2·4	0·57	1·17	0·45	0·57	1·17
..	..	..	..	2	3·5	0·66	2·09	0·30	0·66	2·09
..	..	..	..	2	2·5	0·87	1·39	0·62	0·87	1·39
..	..	..	..	2	3·7	0·60	2·40	0·40	0·60	2·40
..	..	..	..	1	1·7	0·24	1·21	0·19	0·24	1·21
					2·7		2·11			2·11
..	..	..	..	2	2·6	0·66	1·63	0·45	0·66	1·63
..	..	..	..	2	2·1	0·72	1·38	0·42	0·72	1·38
..	..	..	..	1	2·8	0·64	1·59	0·58	0·64	1·59
0·14	..	..	..	3	3·7	0·57	2·36	0·32	0·57	2·36
..	..	..	..	2	3·2	0·77	2·33	0·66	0·77	2·33
					3·2		2·06			2·06
..	..	..	..	1	3·1	0·56	1·91	0·46	0·56	1·91
..	..	..	..	1	3·3	0·50	2·14	0·50	0·50	2·14
..	..	..	..	1	3·5	0·35	2·20	0·25	0·35	2·20
..	..	..	..	1	3·3	0·57	2·96	0·45	0·57	2·96
..	..	..	..	3	3·6	1·65	2·02	0·95	1·65	2·02
..	..	..	..	Nil	4·0	Nil	3·22	Nil	Nil	3·22
..	..	..	..	2	(n)	0·95	(n)	0·50	0·95	(n)
..	0·05	..	..	Nil	2·7	0·05	2·09	0·05	0·05	2·09
..	..	..	..	Nil	2·5	Nil	2·05	Nil	Nil	2·05
..	..	..	..	Nil	2·8	Nil	1·67	Nil	Nil	1·67
0·47	..	..	..	1	3·6	0·47	2·22	0·47	0·47	2·22
					3·5		2·44			2·44
0·10	..	..	..	1	3·4	0·18	2·11	0·10	0·18	2·11
..	..	..	.	Nil	2·9	0·09	2·07	0·09	0·09	2·07
..	..	..	..	Nil	2·6	Nil	1·68	Nil	Nil	1·68
..	.	..	.	1	1·3	0·18	1·28	0·11	0·18	1·28
..	..	..	.	1	2·8	0·14	2·56	0·12	0·14	2·56
..	..	..	.	Nil	1·7	Nil	2·05	Nil	Nil	2·05
..	..	..	.	1	1·9	0·15	1·80	0·15	0·15	1·80
					3·1		2·47			2·47
..	..	..	..	Nil	3·0	Nil	2·67	Nil	Nil	2·67
0·67	..	..	..	2	3·7	1·18	2·95	0·67	1·18	2·95
0·05	..	..	..	Nil	3·7	0·13	2·88	0·05	0·13	2·88
..	..	..	..	1	4·2	0·72	3·82	0·72	0·72	3·82
..	..	..	..	2	3·0	1·60	2·66	1·30	1·60	2·66
..	..	..	..	Nil	4·0	Nil	3·14	Nil	Nil	3·14
0·19	..	..	..	2	3·1	0·56	2·29	0·37	0·56	2·29
..	..	..	..	1	3·5	0·50	3·18	0·50	0·50	3·18
..	..	..	..	1	3·2	1·00	2·23	1·00	1·00	2·23
..	..	..	..	Nil	(n)	Nil	(n)	Nil	Nil	(n)
0·25	..	..	..	1	3·4	0·30	2·65	0·25	0·30	2·65
..	0·28	0·05	..	2	4·1	1·49	3·23	1·10	1·49	3·23
..	..	..	..	Nil	2·6	0·03	2·18	0·03	0·03	2·18
..	..	..	..	1	3·5	0·17	2·87	0·12	0·17	2·87
..	..	..	..	2	4·0	0·91	2·91	0·60	0·91	2·91
..	..	..	..	Nil	2·8	Nil	2·06	Nil	Nil	2·06
0·68	..	..	..	1	3·4	0·68	2·08	0·68	0·68	2·08
..	..	..	..	Nil	3·4	Nil	2·83	Nil	Nil	2·83
..	..	..	..	Nil	2·7	Nil	2·54	Nil	Nil	2·54
..	..	..	..	1	2·9	0·30	2·41	0·30	0·30	2·41
..	..	..	..	1	3·9	0·33	2·29	0·25	0·33	2·29
..	..	..	..	1	1·0	0·32	1·01	0·25	0·32	1·01
..	..	..	..	Nil	4·0	Nil	3·15	Nil	Nil	3·15
..	..	..	..	Nil	(n)	Nil	(n)	Nil	Nil	(n)
..	..	..	..	1	(n)	0·29	(n)	0·29	0·29	(n)
..	..	..	..	1	(n)	0·28	(n)	0·28	0·28	(n)
..	..	..	..	Nil	(n)	Nil	(n)	Nil	Nil	(n)
..	..	..	.	1	(n)	0·26	(n)	0·26	0·26	(n)
..	..	..	..	Nil	(n)	0·04	(n)	0·04	0·04	(n)

(n) Not ascertained.

A. AHMAD, for *Director of Agriculture, Bengal.*

Vital Statistics for the week ending Saturday, the 4th March 1939, of th

Districts.	No.	Towns.	Population under registration according to census of 1931.			Births registered.		Deaths							
								Dangerous							
								Anthrax.		Cerebro-spinal meningitis.		Chicken-pox.		Cholera.	
			Male.	Female.	Total.	Number registered (excluding still-births).	Still-born number registered.	Attacks.	Deaths.	Attacks.	Deaths.	Attacks.	Deaths.	Attacks.	Deaths.
Burdwan ..	1	Burdwan	23,485	16,133	39,618	20	3	..	..	1	1	4	..	..	..
	2	Raniganj	9,162	7,211	16,373	5	..	..	..	..	..	..	..	1	..
	3	Asansol ..	18,710	12,576	31,286	20	..	..	..	..	..	1	..	..	..
	3A	Asansol Mining Settlement.	209,544	173,136	382,680	208	4	..	..	..	..	4	..	3	..
Birbhum ..	4	Suri ..	6,089	4,819	10,908	1	..	..	..	..	..	..	..	..	..
Bankura ..	5	Bankura	17,280	14,423	31,703	12	..	..	..	..	..	..	..	..	..
	6	Vishnupur	9,767	9,929	19,696	7	..	..	..	..	..	..	..	..	..
	7	Sonamukhi	5,337	5,652	10,989	9	2	..	..	..	..	..	..	..	..
Midnapur ..	8	Midnapur	17,807	14,214	32,021	13	..	..	..	..	..	..	..	..	..
	9	Ghatal ..	6,422	5,978	12,400	11	..	..	..	..	..	..	..	..	..
Hooghly ..	10	Hooghly-Chinsura.	18,799	13,835	32,634	16	1	..	..	..	..	..	..	..	..
	11	Bansberia	9,797	4,424	14,221									Return	
	12	Serampur	23,985	15,071	39,056	18	..	..	..	..	..	..	..	..	..
	13	Rishra-Konnagar.	17,528	9,340	26,868	3	..	..	..	..	..	..	..	..	..
	14	Baidyabati	10,369	8,117	18,486	10	..	..	..	..	..	..	..	..	..
	15	Bhadreswar	14,938	8,054	22,992	3	..	..	..	..	..	..	..	..	..
	16	Champdani	17,497	7,868	25,365	11	..	..	..	..	..	..	..	..	..
Howrah ..	17	Howrah ..	145,120	79,753	224,873	111	4	..	..	..	..	..	..	17	13
	18	Bally ..	20,944	9,403	30,347	9	..	..	..	..	..	..	..	16	1
24-Parganas ..	19	South Suburban.	22,183	17,316	39,499	15	..	..	..	..	..	..	..	3	2
	20	Tollyganj	14,800	9,676	24,476	8	..	..	..	..	..	..	..	(n)	2
	21	Garden Reach.	36,131	19,741	55,872	17	..	..	..	..	..	..	..	5	1
	22	Budge-Budge.	15,514	8,669	24,183									Return	
	23	Baranagar	23,116	13,934	37,050	16	1	..	..	2	1	..	..	..	..
	24	Kamarhati	20,107	10,247	30,354	12	..	..	..	..	..	..	..	..	..
	25	Rajpur ..	5,788	5,645	11,433	5	..	..	..	..	..	..	..	..	..
	26	South Dum Dum.	11,983	6,488	18,471	6	..	..	..	..	..	..	..	..	..
	27	Barrackpur	16,320	9,075	25,395	1	..	..	..	..	..	..	..	..	..
	28	Panihati ..	6,738	4,961	11,699	6	..	..	..	..	..	..	..	..	..
	29	North Barrackpur.	9,751	6,507	16,258	4	..	..	..	..	..	..	..	..	..
	30	Titagarh	34,252	15,332	49,584	14	..	..	..	..	..	..	..	..	..
	31	Garulia ..	9,282	4,751	14,033	3	..	..	..	..	..	..	..	..	..
	32	Naihati ..	20,123	10,785	30,908	3	..	..	..	..	..	..	..	..	..
	33	Halisahar	12,188	4,582	16,770	..	..	..	..	..	..	..	..	..	..
	34	Kanchrapara.	10,113	4,892	15,005		..	..	..	..	..	..	..	..	..
	35	Bhatpara	60,134	24,841	84,975	37	4	..	..	..	..	9	..	..	..
	36	Basirhat ..	11,106	10,181	21,287	6	..	..	..	..	..	..	..	..	..
	37	Baduria ..	7,169	6,508	13,677	1	..	..	..	..	..	..	..	..	..
Calcutta ..	38	Calcutta ..	778,817	362,045	1,140,862	581	46	..	..	74	43	..	..	48	17
Nadia ..	39	Krishnagar	12,807	11,477	24,284	36	3	..	..	..	..	6	..	..	..
	40	Nabadwip	8,912	9,949	18,861	14	1	..	..	..	..	2	..	2	..
	41	Ranaghat	6,334	5,061	11,395	..	..	..	..	..	..	..	..	..	..
	42	Santipur	12,016	12,976	24,992	15	..	..	..	..	..	2	..	..	..

(n) Not reported.

Towns with a population of 10,000 and over in Bengal.

registered.

diseases.

Diphtheria.		Dysentery both amœbic and bacillary.		Enteric group of fevers.		Epidemic dropsy.		Leprosy.		Measles.		Plague.		Relapsing fever. (Spirochætal.)		No.	Towns.
Attacks.	Deaths.	Attacks.	Deaths.	Attacks.	Deaths.	Attacks.	Deaths.	Attacks	Deaths.	Attacks.	Deaths.	Attacks.	Deaths.	Attacks.	Deaths.		
..	..	..	..	..	..	..	..	..	..	..	..	..	..	..	..	1	Burdwan.
..	..	..	..	..	..	..	..	..	..	..	..	..	..	..	..	2	Raniganj.
..	..	4	..	1	..	..	..	..	..	..	..	..	..	..	..	3	Asansol.
..	..	(n)	5	..	..	..	..	..	..	..	..	..	..	..	..	3A	Asansol Mining Settlement.
..	..	..	..	..	..	..	..	..	..	..	..	..	..	..	..	4	Suri.
..	..	..	..	..	..	..	..	..	..	..	..	..	..	..	..	5	Bankura.
..	..	..	..	..	..	..	..	..	..	..	..	..	..	..	..	6	Vishnupur.
..	..	..	..	..	..	..	..	..	..	..	..	..	..	..	..	7	Sonamukhi.
..	..	..	..	..	..	..	..	..	..	..	..	..	..	..	..	8	Midnapur.
..	..	..	..	..	..	..	..	..	..	..	..	..	..	..	..	9	Ghatal.
..	..	..	..	..	..	..	..	..	..	..	..	..	..	..	..	10	Hooghly-Chinsura.
not received.																11	Bansberia.
..	..	..	..	..	..	..	..	..	..	..	..	..	..	..	..	12	Serampur.
..	..	..	..	..	..	(n)	1	..	..	..	..	..	..	..	..	13	Rishra-Konnagar.
..	..	..	..	..	..	..	..	..	..	..	..	..	..	..	..	14	Baidyabati.
..	..	..	..	..	..	..	..	..	..	..	..	..	..	..	..	15	Bhadreswar.
..	..	3	..	..	..	..	..	..	..	..	..	..	..	..	..	16	Champdani.
..	..	3	2	2	2	..	..	..	..	2	2	..	..	..	..	17	Howrah.
..	..	2	..	..	..	..	..	..	..	..	..	..	..	..	..	18	Bally.
..	..	6	..	..	..	..	..	..	..	..	..	..	..	..	..	19	South Suburban.
..	..	..	..	..	..	..	..	..	..	..	..	..	..	..	..	20	Tollyganj.
..	..	..	..	..	..	..	..	..	..	..	..	..	..	..	..	21	Garden Reach.
not received.																22	Budge-Budge.
..	..	3	3	..	..	..	..	..	..	..	..	..	..	..	..	23	Baranagar.
..	..	(n)	1	..	..	..	..	..	..	..	..	..	..	..	..	24	Kamarhati.
..	..	..	..	..	..	..	..	..	..	..	..	..	..	..	..	25	Rajpur.
..	..	1	1	..	..	..	..	..	..	..	..	..	..	..	..	26	South Dum Dum.
..	..	..	..	..	..	..	..	..	..	..	..	..	..	..	..	27	Barrackpur
..	..	..	..	..	..	1	1	..	..	..	..	..	..	..	..	28	Panihati.
..	..	..	..	..	..	..	..	..	..	..	..	..	..	..	..	29	North Barrackpur.
..	..	..	..	..	..	..	..	..	..	..	..	..	..	..	..	30	Titagarh.
..	..	1	1	..	..	..	..	..	..	..	..	..	..	..	..	31	Garulia.
..	..	5	..	..	..	..	..	..	..	..	..	..	..	..	..	32	Naihati.
..	..	..	..	..	..	..	..	..	..	..	..	..	..	..	..	33	Halisahar.
..	..	..	..	..	..	..	..	..	..	..	..	..	..	..	..	34	Kanchrapara.
..	..	..	..	..	..	..	..	..	..	..	..	..	..	..	..	35	Bhatpara.
..	..	..	..	..	..	..	..	..	..	..	..	..	..	..	..	36	Basirhat.
..	..	..	..	..	..	..	..	..	..	..	..	..	..	..	..	37	Baduria.
..	..	(n)	25	(n)	20	..	..	..	..	(n)	4	..	..	..	..	38	Calcutta.
..	..	(n)	1	..	..	..	..	..	..	..	..	..	..	..	..	39	Krishnagar
..	..	2	..	..	..	..	..	..	..	..	..	..	..	..	..	40	Nabadwip
..	..	..	..	..	..	..	..	..	..	..	..	..	..	..	..	41	Ranaghat
..	..	..	..	..	..	..	..	..	..	..	..	..	..	..	..	42	Santipur.

(n) Not reported.

Vital Statistics for the week ending Saturday, the 4th March 1939, of the

Districts.	No.	Towns.	Population under registration according to census of 1931.			Deaths									
						Dangerous diseases.									
						Small-pox.		Tuberculosis Pulmonary.		Tuberculosis of all other forms.		Typhus fever.		Whooping cough.	
			Male.	Female.	Total.	Attacks.	Deaths.	Attacks.	Deaths.	Attacks.	Deaths.	Attacks.	Deaths.	Attacks.	Deaths.
Burdwan ..	1	Burdwan	23,485	16,133	39,618	..	..	..	..	..	..	..	..	..	..
	2	Raniganj	9,162	7,211	16,373	..	..	(n)	1	..	..	..	..	..	..
	3	Asansol ..	18,710	12,576	31,286	..	..	..	..	..	..	..	..	..	..
	3A	Asansol Mining Settlement.	209,544	173,136	382,680	..	..	(n)	1	..	..	..	..	..	..
Birbhum ..	4	Suri ..	6,089	4,819	10,908	..	..	..	..	..	..	..	..	..	..
Bankura ..	5	Bankura	17,280	14,423	31,703	..	..	..	..	..	..	..	..	..	..
	6	Vishnupur	9,767	9,929	19,696	1	1	..	..	..	..	..	..	..	..
	7	Sonamukhi	5,337	5,652	10,989	..	..	..	..	..	..	..	..	..	..
Midnapur ..	8	Midnapur	17,807	14,214	32,021	..	..	..	..	..	..	..	..	..	..
	9	Ghatal ..	6,422	5,978	12,400	..	..	..	..	..	..	..	..	2	..
Hooghly ..	10	Hooghly-Chinsura.	18,799	13,835	32,634	1	1	3	3	..	..	..	..	..	..
	11	Bansberia	9,797	4,424	14,221										Return
	12	Serampur	23,985	15,071	30,056	..	..	..	..	1	1	..	..	..	..
	13	Rishra-Konnagar.	17,528	9,340	26,868	..	..	(n)	1	..	..	..	..	..	..
	14	Baidyabati	10,369	8,117	18,486	..	..	..	..	..	..	..	..	..	..
	15	Bhadreswar	14,938	8,054	22,992	..	..	..	..	.	..	..	..	..	..
	16	Champdani	17,497	7,868	25,365	..	..	..	..	..	..	..	..	..	..
Howrah ..	17	Howrah ..	145,120	79,753	224,873	19	16	7	6	..	..	..	..	..	..
	18	Bally ..	20,944	9,403	30,347		..	..	..	..	..	..	..	..	..
24-Parganas ..	19	South Suburban.	22,183	17,316	39,499	6	5	..	..	..	..	..	..	4	..
	20	Tollyganj	14,800	9,676	24,476	7	2	(n)	1	..	..	..	..	..	..
	21	Garden Reach.	36,131	19,741	55,872	2	..	..	..	..	..	..	..	..	..
	22	Budge-Budge.	15,514	8,669	24,183										Return
	23	Baranagar	23,116	13,934	37,050	11	8	..	..	.	..	.	..	..	..
	24	Kamarhati	20,107	10,247	30,354	..	..	..	..	(n)	1	..	..	..	..
	25	Rajpur ..	5,788	5,645	11,433	2	2	1	1	..	..	..	..	..	..
	26	South Dum Dum.	11,983	6,488	18,471	1	1	1	1	..	..	..	..	..	..
	27	Barrackpur	16,320	9,075	25,395	..	..	..	..	..	..	..	..	..	..
	28	Panihati ..	6,738	4,961	11,699	..	..	..	..	.	..	..	..	..	..
	29	North Barrackpur.	9,751	6,507	16,258	..	..	..	..	..	..	..	..	..	..
	30	Titagarh	34,252	15,332	49,584	..	..	..	..	..	..	..	..	..	..
	31	Garulia ..	9,282	4,751	14,033	1	..	.	..	..	..	..	..	..	..
	32	Naihati ..	20,123	10,785	30,908	.	..	(n)	2	..	..	..	..	..	..
	33	Halisahar	12,188	4,582	16,770	.	..	..	..	..	..	..	..	..	..
	34	Kanchrapara.	10,113	4,892	15,005	..	..	..	..	..	..	..	..	..	..
	35	Bhatpara	60,134	24,841	84,975	2	..	1	1	..	..	..	..	..	..
	36	Basirhat ..	11,106	10,181	21,287	1	..	..	..	..	..	..	..	..	..
	37	Baduria ..	7,169	6,508	13,677	1	3	..	..	..	..	..	..	..	..
Calcutta ..	38	Calcutta ..	778,917	362,045	1,140,862	221	151	(n)	54	..	..	..	..	..	..
Nadia ..	39	Krishnagar	12,807	11,477	24,284	..	..	..	..	..	..	..	..	..	..
	40	Nabadwip	8,912	9,949	18,861	..	..	1	..	..	..	..	..	4	..
	41	Ranaghat	6,334	5,061	11,395	..	..	..	..	..	..	..	..	..	..
	42	Santipur	12,016	12,976	24,992	..	..	..	..	..	..	..	..	..	..

Towns with a population of 10,000 and over in Bengal.

registered.

Other diseases.										Total of all causes.			Total of corresponding week of previous year.				
Deaths from child-birth.	Diarrhœa.	Influenza.	Injuries including suicide.	Kala-Azar.	Malaria.	Other fevers.	Pneumonia.	Other respiratory diseases.	Other causes.	Male.	Female.	Total.	Male.	Female.	Total.	No.	Towns.
..	1	..	1	..	3	..	..	3	2	8	3	11	5	2	7	1	Burdwan.
..	2	..	..	..	..	2	..	2	3	7	3	10	6	..	6	2	Raniganj.
..	1	..	..	..	..	..	..	..	5	5	1	6	1	5	6	3	Asansol.
2	8	..	1	..	5	65	11	9	50	82	70	152	102	70	172	3A	Asansol Mining Settlement.
..	..	..	..	..	..	..	..	..	1	..	1	1	1	..	1	4	Suri.
..	1	..	..	..	..	..	..	1	1	1	2	3	2	3	5	5	Bankura.
..	1	..	..	..	..	..	1	..	2	..	5	5	2	4	6	6	Vishnupur.
..	..	..	..	..	2	..	1	..	2	..	5	5	1	4	5	7	Sonamukhi.
..	2	..	..	..	..	4	1	..	3	6	4	10	19	11	30	8	Midnapur.
..	..	..	1	..	..	..	1	..	..	2	..	2	1	4	5	9	Ghatal.
2	2	..	..	..	..	2	2	1	7	7	13	20	10	4	14	10	Hooghly-Chinsura.
not received.													2	3	5	11	Bansberia.
..	3	..	..	..	..	1	1	1	2	5	4	9	9	6	15	12	Serampur.
..	..	..	..	..	..	..	..	..	2	1	3	4	2	1	3	13	Rishra-Konnagar.
..	2	..	..	..	1	1	1	1	..	2	4	6	4	4	8	14	Baidyabati.
..	..	..	..	..	.	..	..	1	..	1	..	1	2	1	3	15	Bhadreswar.
..	..	..	..	..	..	..	..	..	1	..	1	1	4	7	11	16	Champdani.
..	7	..	2	1	2	6	7	28	52	74	72	146	63	50	113	17	Howrah.
..	..	..	..	..	..	..	..	..	1	1	1	2	6	..	6	18	Bally.
..	..	..	..	..	1	1	1	..	5	6	9	15	9	8	17	19	South Suburban.
1	..	..	..	..	..	..	..	1	1	4	4	8	4	5	9	20	Tollyganj.
..	2	..	1	..	..	2	..	2	3	.	4	11	11	6	17	21	Garden Reach.
not received.													4	5	9	22	Budge-Budge.
1	..	..	1	..	1	..	..	..	2	8	9	17	9	11	20	23	Baranagar.
1	..	..	..	..	..	..	3	..	2	5	3	8	6	3	9	24	Kamarhati.
..	..	..	..	..	..	3	2	..	2	7	3	10	2	2	4	25	Rajpur.
..	..	..	1	..	..	..	..	..	..	1	3	4	4	3	7	26	South Dum Dum.
..	..	..	..	..	..	..	..	..	..	..	..	..	2	..	2	27	Barrackpur.
..	2	..	..	..	..	..	..	..	2	1	4	5	1	5	6	28	Panihati.
..	..	..	..	..	..	..	..	..	1	..	1	1	2	3	5	29	North Barrack-pur.
..	..	..	..	..	..	7	..	..	2	4	5	9	8	4	12	30	Titagarh.
..	2	..	..	..	..	..	..	..	1	3	1	4	..	..	.	31	Garulia.
..	..	..	..	..	..	2	..	..	..	2	2	4	1	1	2	32	Naihati.
..	..	..	..	..	..	..	..	..	..	..	..	..	3	2	5	33	Halisahar.
..	..	..	..	..	..	..	1	..	1	1	1	2	2	..	2	34	Kanchra-para.
..	1	..	..	..	..	17	..	1	16	21	15	36	21	10	31	35	Bhatpara.
..	1	..	..	..	..	1	..	1	1	2	2	4	1	3	4	36	Basirhat.
..	..	..	..	..	..	1	1	..	..	1	4	5	2	3	5	37	Baduria.
1	17	11	13	1	9	13	56	91	249	450	325	775	440	319	759	38	Calcutta.
..	..	..	1	..	1	1	1	..	7	4	8	12	9	2	11	39	Krishnagar.
..	..	..	..	..	..	8	2	2	2	6	8	14	8	16	24	40	Nabadwip.
..	..	..	..	..	..	..	..	..	..	..	..	..	..	..	..	41	Ranaghat.
..	..	..	..	2	..	2	..	..	3	4	3	7	4	1	5	42	Santipur.

Vital Statistics for the week ending Saturday, the 4th March 1939, of the

Districts.	No.	Towns.	Population under registration according to census of 1931.			Births registered.		Deaths							
								Dangerous							
								Anthrax.		Cerebro-spinal meningitis.		Chicken-pox.		Cholera.	
			Male.	Female.	Total.	Number registered (excluding still-births).	Still-born number registered.	Attacks.	Deaths.	Attacks.	Deaths.	Attacks.	Deaths.	Attacks.	Deaths.
Murshidabad	43	Berhampur	15,166	12,237	27,403	3	1	..	..	..	..	3	..	..	..
	44	Jiaganj-Azimganj.	5,774	5,224	10,998	[illegible]	..	..	..	..	..	..	..	..	..
	45	Kandi ..	6,408	6,213	12,616	9	..	..	..	..	..	..	..	..	..
	46	Jangipur	6,283	6,513	12,796	2	..	..	..	..	..	..	..	..	..
Jessore ..	47	Jessore ..	7,084	4,272	11,356	4	..	..	..	..	..	..	..	..	..
Khulna ..	48	Khulna ..	11,968	7,152	19,120	9	1	..	..	..	..	..	..	..	—
	49	Satkhira ..	6,071	5,170	11,241	6	..	..	..	..	..	..	..	..	..
Rajshahi ..	50	Rajshahi	15,178	11,886	27,064	7	..	..	..	(n)	1	..	..	..	..
Dinajpur ..	51	Dinajpur	11,763	7,393	19,156	7	..	..	..	..	..	..	..	..	..
Jalpaiguri ..	52	Jalpaiguri	11,995	6,967	18,962	8	..	..	..	..	..	..	..	..	..
Darjeeling ..	53	Darjeeling	12,101	9,084	21,185	18	3	..	..	1	..	..	..	..	..
Rangpur ..	54	Rangpur	12,808	7,941	20,749	8	..	..	..	..	..	..	..	..	..
Bogra ..	55	Bogra ..	8,678	6,141	14,819	1	..	..	..	..	..	4	..	..	..
Pabna ..	56	Pabna ..	11,970	9,934	21,904	3	..	..	..	..	..	1	..	..	..
	57	Sirajganj	17,981	14,486	32,467	7	..	..	..	..	..	..	..	..	..
Malda ..	58	English Bazar.	9,387	7,520	16,907	10	..	..	..	..	..	..	..	..	..
	59	Nawabganj	7,497	8,329	15,826	18	..	..	..	..	..	..	..	..	..
Dacca ..	60	Dacca ..	79,365	59,153	138,518	112	3	..	..	..	..	..	..	..	..
	61	Narayanganj	21,526	12,663	34,189	31	2	..	..	..	..	..	..	..	..
Mymensingh	62	Mymensingh	19,733	10,747	30,480	13	..	..	..	..	..	..	..	..	..
	63	Netrakona	6,848	4,132	10,980	6	..	..	..	..	..	..	..	..	..
	64	Jamalpur	12,629	10,448	23,077	8	..	..	..	..	..	..	..	..	..
	65	Sherpur ..	10,545	9,002	19,547	18	.	..	-	..	..	..	..	..	..
	66	Kishorganj	8,624	6,813	15,437	8	..	..	..	..	..	..	..	..	..
	67	Bajitpur ..	5,632	6,018	11,650									Return not	
	68	Tangail ..	8,739	7,343	16,082	3	..	..	..	..	..	..	..	(n)	1
Faridpur ..	69	Faridpur	9,427	6,089	15,516	..	..	..	..	..	..	..	..	1	1
	70	Madaripur	15,204	11,690	26,894	5	1	..	..	..	..	..	..	..	..
Bakarganj ..	71	Barisal ..	23,588	12,128	35,716	13	..	..	..	..	..	..	..	1	..
	72	Pirojpur ..	6,062	4,897	10,959	10	..	..	..	..	..	..	..	..	..
Chittagong ..	73	Chittagong	35,049	18,107	53,156	30	3	..	..	..	..	3	..	1	..
Noakhali ..	74	Noakhali	7,808	5,255	13,063	1	..	..	..	..	..	..	..	..	..
Tippera ..	75	Comilla ..	18,530	12,835	31,365	4	..	..	..	..	..	..	..	..	..
	76	Brahmanbaria.	13,973	12,689	26,662	20	..	..	..	..	..	..	..	..	..
	77	Chandpur	11,443	5,395	16,838	2	..	..	..	..	..	..	..	3	1

Towns with a population of 10,000 and over in Bengal.

registered.

diseases.

Diphtheria.		Dysentery both amœbic and bacillary.		Enteric group of fevers.		Epidemic dropsy.		Leprosy.		Measles.		Plague.		Relapsing fever. (Spirochætal.)		No.	Towns.
Attacks.	Deaths.	Attacks.	Deaths.	Attacks.	Deaths.	Attacks.	Deaths.	Attacks.	Deaths.	Attacks.	Deaths.	Attacks.	Deaths.	Attacks.	Deaths.		
..	..	..	..	..	..	(n)	1	..	..	..	..	..	..	..	..	43	Berhampur.
..	..	..	..	..	..	..	..	..	..	..	..	..	..	..	..	44	Jiaganj-Azimganj.
..	..	..	..	..	..	..	..	..	..	..	..	..	..	..	..	45	Kandi.
..	..	..	..	..	..	..	..	..	..	..	..	..	..	..	..	46	Jangipur.
..	..	..	..	..	..	..	..	..	..	..	..	..	..	..	..	47	Jessore.
..	..	..	..	..	..	..	..	..	..	..	..	..	..	..	..	48	Khulna.
..	..	..	..	..	..	..	..	..	..	..	..	..	..	..	..	49	Satkhira.
..	..	..	..	..	..	..	..	..	..	..	..	..	..	..	..	50	Rajshahi.
..	..	..	..	..	..	..	..	..	..	..	..	..	..	..	..	51	Dinajpur.
..	..	..	..	..	..	..	..	..	..	..	..	..	..	..	..	52	Jalpaiguri.
..	..	..	..	..	..	5	..	..	..	..	..	..	..	..	..	53	Darjeeling.
..	..	(n)	1	..	..	..	..	..	..	..	..	..	..	..	..	54	Rangpur.
..	..	..	..	..	..	..	..	..	..	..	..	..	..	..	..	55	Bogra.
..	..	..	..	..	..	..	..	..	..	..	..	..	..	..	..	56	Pabna.
..	..	..	..	..	..	..	..	..	..	..	..	..	..	..	..	57	Sirajganj.
..	..	..	..	..	..	..	..	..	..	..	..	..	..	..	..	58	English Bazar.
..	..	.	..	..	..	..	..	..	..	..	..	..	..	..	..	59	Nawabganj
1	1	1	1	3	3	..	..	..	..	..	..	..	..	..	..	60	Dacca.
..	..	1	1	..	..	..	..	..	..	..	..	..	..	..	..	61	Narayanganj.
..	..	..	..	..	..	..	..	..	..	..	..	..	..	..	..	62	Mymensing.
..	..	..	..	..	..	..	..	..	..	..	..	..	..	..	..	63	Netrakona.
..	..	..	..	..	..	..	..	..	..	..	..	..	..	..	..	64	Jamalpur.
..	..	..	..	..	..	..	..	..	..	..	..	..	..	..	..	65	Sherpur.
..	..	(n)	1	..	..	..	..	..	..	..	..	..	..	..	..	66	Kishorganj.
received.																67	Bajitpur.
..	..	..	..	..	..	..	..	..	..	..	..	..	..	..	..	68	Tangail.
..	..	..	..	..	..	..	..	..	..	..	..	..	..	..	..	69	Faridpur.
..	..	1	..	..	..	..	..	..	..	..	..	..	..	..	..	70	Madaripur.
..	..	3	1	..	..	..	..	..	..	..	..	..	..	..	..	71	Barisal.
..	..	..	..	..	..	..	..	..	..	..	..	..	..	..	..	72	Pirojpur.
..	..	1	2	..	..	..	..	..	..	..	..	..	..	..	..	73	Chittagong
..	..	..	..	..	..	..	..	..	..	..	..	..	..	..	..	74	Noakhali.
..	..	(n)	1	..	..	..	..	..	..	..	..	..	..	..	..	75	Comilla.
..	..	..	..	..	..	..	..	..	..	..	..	..	..	..	..	76	Brahmanbaria.
..	..	(n)	1	..	..	..	..	..	..	..	..	..	..	..	..	77	Chandpur.

(n) N[illegible] [illegible]rted.

Vital Statistics for the week ending Saturday, the 4th March 1939, of the

Districts.	No.	Towns.	Population under registration according to census of 1931.			Deaths									
						Dangerous diseases.									
						Small-pox.		Tuberculosis Pulmonary.		Tuberculosis of all other forms.		Typhus fever.		Whooping cough.	
			Male.	Female.	Total.	Attacks.	Deaths.	Attacks.	Deaths.	Attacks.	Deaths.	Attacks.	Deaths.	Attacks.	Deaths.
Murshidabad	43	Berhampur	15,166	12,237	27,403	..	..	..	..	..	..	..	..	..	..
	44	Jiaganj-Azimganj.	5,774	5,224	10,998	..	..	..	..	(n)	1	..	..	..	..
	45	Kandi ..	6,403	6,213	12,616	..	..	..	..	..	..	..	..	..	..
	46	Jangipur	6,283	6,513	12,796	..	..	..	..	..	..	..	..	..	..
Jessore ..	47	Jessore ..	7,084	4,272	11,356	..	..	..	..	..	..	..	..	..	..
Khulna ..	48	Khulna ..	11,968	7,152	19,120	..	..	..	..	..	..	..	..	..	..
	49	Satkhira ..	6,071	5,170	11,241	..	..	..	..	..	..	..	.	..	..
Rajshahi ..	50	Rajshahi	15,178	11,886	27,064	..	..	..	..	..	..	..	..	..	..
Dinajpur ..	51	Dinajpur	11,763	7,393	19,156	..	..	..	..	..	..	..	..	..	..
Jalpaiguri ..	52	Jalpaiguri	11,995	6,967	18,962	..	..	..	..	..	..	..	..	..	..
Darjeeling ..	53	Darjeeling	12,101	9,084	21,185	.	..	1	..	5	1	..	..	..	..
Rangpur ..	54	Rangpur	12,808	7,941	20,749	.	..	..	..	(n)	2	..	..	..	..
Bogra ..	55	Bogra ..	8,678	6,141	14,819	..	..	..	..	..	..	..	..	..	..
Pabna ..	56	Pabna ..	11,970	9,934	21,904	..	..	1	1	..	..	..	..	..	..
	57	Sirajganj	17,981	14,486	32,467	..	..	..	..	..	..	..	..	..	..
Malda ..	58	English Bazar.	9,387	7,520	16,907	..	..	..	..	..	..	..	..	..	..
	59	Nawabganj	7,497	8,329	15,826	..	..	..	..	..	..	..	..	..	..
Dacca ..	60	Dacca ..	79,365	59,153	138,518	..	..	1	1	..	..	..	..	..	..
	61	Narayanganj.	21,526	12,663	34,189	..	..	..	..	..	..	..	..	..	..
Mymensingh	62	Mymensingh	19,733	10,747	30,480	..	..	..	..	..	..	..	..	..	..
	63	Netrakona	6,848	4,132	10,980	..	..	..	..	..	..	..	..	..	..
	64	Jamalpur	12,629	10,448	23,077	..	..	..	..	..	..	..	..	..	..
	65	Sherpur ..	10,545	9,002	19,547	..	..	(n)	1	..	..	..	..	..	..
	66	Kishorganj	8,624	6,813	15,437	..	..	..	..	..	..	..	..	..	..
	67	Bajitpur ..	5,632	6,018	11,650									Return	not
	68	Tangail ..	8,739	7,343	16,082	..	..	..	..	..	..	..	..	..	..
Faridpur ..	69	Faridpur	9,427	6,089	15,516	..	..	..	..	..	..	..	..	..	..
	70	Madaripur	15,204	11,690	26,894	2	1	..	..	..	..	..	..	..	..
Bakarganj ..	71	Barisal ..	23,588	12,128	35,716	2	1	..	..	..	..	..	..	(n)	1
	72	Pirojpur ..	6,062	4,897	10,959	..	..	..	..	..	..	1	1	..	..
Chittagong ..	73	Chittagong	35,049	18,107	53,156	..	..	3	3	..	..	..	..	..	..
Noakhali ..	74	Noakhali	7,808	5,255	13,063	..	..	..	..	..	..	..	..	..	..
Tippera ..	75	Comilla ..	18,530	12,835	31,365	..	..	..	..	..	..	..	..	..	..
	76	Brahmanbaria.	13,973	12,689	26,662	..	..	..	..	..	..	..	..	..	..
	77	Chandpur	11,443	5,395	16,838	..	..	..	..	..	..	..	..	..	..

(n) Not reported.

CALCUTTA,

The 18th April 1939.

Towns with a population of 10,000 and over in Bengal.

registered.

Other diseases.										Total of all causes.			Total of corresponding week of previous year.			No.	Towns.
Deaths from child-birth.	Diarrhoea.	Influenza.	Injuries including suicide.	Kala-Azar.	Malaria.	Other fevers.	Pneumonia.	Other respiratory diseases.	Other causes.	Male.	Female.	Total.	Male.	Female.	Total.		
..	..	..	..	..	..	3	..	1	3	2	6	8	5	5	10	43	Berhampur.
..	..	..	..	..	..	1	1	..	1	2	2	4	1	..	1	44	Jiaganj-Azimganj.
..	..	..	..	..	..	..	..	..	2	1	1	2	..	..	..	45	Kandi.
..	..	..	..	..	..	2	..	..	..	1	1	2	2	..	2	46	Jangipur.
..	..	..	..	..	..	..	..	..	..	..	..	..	2	..	2	47	Jessore.
..	..	..	..	..	..	1	..	2	..	2	1	3	5	3	8	48	Khulna.
..	..	..	..	..	..	2	2	..	2	3	3	6	3	8	11	49	Satkhira.
..	..	..	..	..	..	2	1	1	1	2	4	6	9	2	11	50	Rajshahi.
..	..	..	..	..	..	1	1	1	4	5	2	7	3	3	6	51	Dinajpur.
..	..	..	..	..	2	..	..	1	..	2	1	3	7	3	10	52	Jalpaiguri.
1	..	..	..	..	..	4	..	2	5	6	7	13	9	4	13	53	Darjeeling.
..	..	..	..	..	..	1	..	..	1	5	..	5	6	1	7	54	Rangpur.
..	..	..	..	..	..	..	..	..	..	..	..	..	2	..	2	55	Bogra.
..	1	..	..	..	..	..	..	..	2	3	1	4	3	1	4	56	Pabna.
..	1	..	..	..	..	4	1	..	..	4	2	6	10	15	25	57	Sirajganj.
..	..	..	..	..	..	..	..	..	..	..	..	..	..	1	1	58	English Bazar.
..	..	..	..	..	..	..	..	..	..	..	..	..	1	..	1	59	Nawabganj.
1	1	..	2	2	..	..	11	13	21	35	22	57	34	30	64	60	Dacca.
..	..	..	..	..	..	3	..	..	6	5	5	10	4	9	13	61	Narayanganj.
..	..	..	..	..	..	..	..	..	..	..	..	..	2	..	2	62	Mymensingh.
..	..	..	..	..	..	..	..	..	1	1	..	1	..	1	1	63	Netrakona.
..	..	..	..	..	..	..	..	..	1	..	1	1	2	1	3	64	Jamalpur.
..	..	..	..	1	1	1	..	..	..	2	2	4	5	1	6	65	Sherpur.
..	..	..	..	..	..	..	..	1	2	..	4	4	1	3	4	66	Kishorganj.
received.													2	3	5	67	Bajitpur.
..	..	..	..	..	..	1	..	..	1	1	2	3	2	3	5	68	Tangail.
..	..	..	..	..	..	..	1	..	1	1	2	3	1	4	5	69	Faridpur.
1	..	..	..	..	..	1	2	..	1	5	1	6	..	2	2	70	Madaripur.
..	..	..	1	..	..	5	..	..	..	6	3	9	6	4	10	71	Barisal.
..	..	..	..	..	..	..	..	..	1	2	..	2	2	3	5	72	Pirojpur.
2	..	..	..	..	..	3	2	2	10	20	5	25	10	9	19	73	Chittagong.
..	..	..	..	..	..	..	..	..	1	1	..	1	..	..	..	74	Noakhali.
..	..	..	..	..	..	1	..	..	1	1	2	3	1	..	1	75	Comilla.
..	..	..	1	..	..	1	..	..	3	4	1	5	4	4	8	76	Brahmanbaria.
..	..	..	..	..	..	..	..	..	..	2	..	2	1	..	1	77	Chandpur.

A. C. CHATTERJI, M.B., D.P.H., LT.-COL., I.M.S.,

Director of Public Health, Bengal.

Statement showing the gauge readings at Dacca Waterworks Station on the river Buriganga for the week ending 22nd April 1939.

Date.	At highest water.		At lowest water.		Commencement of—		Remarks.	
	Time.	Reading.	Time.	Reading.	Ebb tide.	Flow tide.	7 a.m.	5 p.m.
1939.								
16th April ..	9-0	5·8	16-0	3·3	9-11	16-14	5·5	3·7
17th „ ..	10-0	6·3	17-0	4·5	10-13	17-12	5·4	4·5
18th „ ..	10-30	7·1	17-0	5·5	10-44	17-11	6·05	5·5
19th „ ..	11-0	7·5	7-0	6·3	11-14	7-10	6·3	6·65
20th „ ..	11-30	7·85	7-0	6·45	11-45	7-9	6·45	6·8
21st „ ..	12-0	8·0	7-0	6·25	12-15	7-9	6·25	7·1
22nd „ ..	13-0	8·1	7-0	6·0	13-16	7-10	6·0	7·3

Notable high and low water-levels of previous years.

Date	Year	Taken at high tide.	Date	Year	Taken at low tide.
27th August	1906	70·5	23rd February	1907	51·06
5th September	1909	66·86	13th „	1908	51·06
10th August	1910	69·86	12th March	1912	51·06
1st „	1911	68·46	6th „	1914	50·60
13th „	1912	67·16	22nd February	1915	50·30
31st „	1915	69·7	15th „	1916	50·60
8th „	1916	68·1	3rd March	1917	51·0
12th „	1917	67·1	21st February	1918	51·40
13th „	1918	69·12	26th „	1919	50·4
2nd „	1919	66·8	18th „	1920	50·9
8th September	1920	66·9	19th „	1921	50·9
28th July	1921	68·4	8th March	1922	51·05
10th August	1922	68·00	14th „	1923	50·8
31st July	1923	66·15	16th February	1924	50·50
29th August	1924	68·82	5th March	1925	50·9
8th September	1925	68·52	9th February	1926	2·2
15th August	1926	19·6	27th „	1927	2·10
17th September	1927	18·70	16th „	1928	2·2
22nd August	1928	20·0	21st „	1929	2·0
13th July	1929	17·8	24th „	1930	2·3
12th September	1930	18·65	28th „	1931	2·2
16th August	1931	21·7	18th „	1932	1·8
6th September	1932	18·5	6th „	1933	2·10
7th „	1933	17·80	26th March	1934	2·40
23rd August	1934	19·35	15th February	1935	1·70
1st September	1935	19·80	3rd March	1936	1·90
21st August	1936	19·35	7th February	1937	2·7
9th September	1937	18·3			

N.B.—Zero of the gauge at Dacca Waterworks prior to 11 a.m. on the 8th January 1926 = —48·51 with reference to P. W. D. datum.

Zero of the gauge at Dacca Waterworks since 11 a.m. of the 8th January 1926=0·00 with reference to P. W. D. datum.

J. D. WATSON, *Executive Engineer,*
Khulna Division.

Khulna, the 29th April 1939.

Statement of weekly gauge readings on the river Ganges at Rampur Boalia for the week ending the 22nd April 1939.

Date.	Hour.	Height of surface above P. W. D. datum.	Height of surface above P. W. D. datum on the same date last year.	Remarks.
1939.				
16th April ..	7 a.m.	32·68	34·00	Value of B. M. on Rajshahi College step = 64·73 P. W. D. Zero of gauge = 30·83 P. W. D.
17th " ..	7 "	32·68	33·95	
18th " ..	7 "	32·63	33·95	
19th " ..	7 "	32·58	33·95	
20th " ..	7 "	32·53	33·90	
21st " ..	7 "	32·48	33·85	
22nd " ..	7 "	32.43	33·80	

Highest recorded level on 20-8-1938 = 64·30.
Lowest recorded level on 24-4-1931 = 32·05.

P. K. DAS GUPTA, for *Subdivisional Officer, Communications and Works Department, Irrigation Branch, Rajshahi.*

Rampur Boalia, the 22nd April 1939.

Statement of weekly gauge readings on the river Ganges at Rampur Boalia for the week ending the 29th April 1939.

Date.	Hour.	Height of surface above P. W. D. datum.	Height of surface above P. W. D. datum on the same date last year.	Remarks.
1939.				
23rd April	7 a.m.	32·38	33·75	Value of B.M. on Rajshahi College step = 64·73 P. W. D. Zero of gauge = 30·88 P. W. D.
24th "	7 "	32·33	33·75	
25th "	7 "	32·28	33·70	
26th "	7 "	32·23	33·60	
27th "	7 "	32·18	33·55	
28th "	7 "	32·13	33·50	
29th "	7 "	32·08	33·50	

Highest recorded level on 20-8-1938=64·30.

Lowest recorded level on 24-4-1931=32·05.

[ILLEGIBLE], *Subdivisional Officer,*
Communications and Works Department,
Irrigation Branch, Rajshahi.

Rampur Boalia, the 29th April 1939.

DISTRICT REPORTS ON WEATHER AND CROPS.

For the week ending on the 26th April 1939.

Summary.—During the week light to moderate rain fell in some parts of West and East Bengal districts but excepting Pabna there was no rainfall in North Bengal. The weather continued generally hot and dry. Progress of agricultural operations is being retarded for want of sufficient rain. Good and general rainfall is badly needed to facilitate further sowing of autumn crops and for the growth of the existing plants. In Murshidabad 20,430 labourers attended test relief centres on Saturday, the 22nd April 1939. In Bankura 293 persons resorted to test works during the week ending 22nd idem and gratuitous relief is also being administered there. In Pabna 1,184 and 1,317 persons attended test relief centres for the weeks ending on the 15th and the 22nd April 1939 respectively. The average price of common rice for the province has risen by about 1·09 per cent. as compared with that of the previous week.

Serial No.	District and sub-division.	Rainfall.	Price of common rice, in seers, per rupee. This week.	Price of common rice, in seers, per rupee. Previous week.	Character of the weather, condition of crops, etc.
1	2	3	4	5	6
		Inches.			
1	24-Parganas ..	0·03	$9\frac{1}{2}$	$10\frac{1}{2}$	Weather seasonable. Fodder and water are sufficient. No large export or import.
	Diamond Harbour	Nil	$12\frac{1}{8}$	$12\frac{1}{8}$	
	Barrackpore ..	0·19	11	11	
	Baraset ..	0·44	$11\frac{3}{4}$	$11\frac{3}{4}$	
	Basirhat ..	Nil	$11\frac{1}{2}$	$11\frac{1}{8}$	
2	Nadia ..	0·08	12	12	Weather seasonable. No large import or export. Fodder and water sufficient.
	Kushtia ..	Nil	10	10	
	Meherpur ..	Nil	10	10	
	Chuadanga ..	Nil	$11\frac{7}{16}$	$11\frac{7}{16}$	
	Ranaghat ..	0·16	10	$10\frac{1}{8}$	
3	Murshidabad ..	Nil	12	12	Weather hot and sultry. Prospects of crops are gloomy for continuous drought. Water and fodder are sufficient. No large import or export. Stock of rice is sufficient. 20,430 labourers attended test relief centres on Saturday, the 22nd April 1939.
	Lalbagh ..	Nil	12	12	
	Jangipur ..	Nil	12	$12\frac{1}{2}$	
	Kandi ..	0·07	13	$13\frac{1}{4}$	
4	Jessore ..	1·06	10	10	Weather seasonable. Prospects of standing crops are fair. No large export or import. Fodder and water are sufficient.
	Jhenidah ..	1·00	10	10	
	Magura ..	0·20	9	10	
	Narail ..	0·50	10	10	
	Bongaon ..	0·86	$10\frac{1}{8}$	$10\frac{1}{2}$	
5	Khulna .	Nil	10	10	Weather seasonable.
	Satkhira ..	0·01	$10\frac{1}{8}$	11	
	Bagerhat ..	Nil	10	$10\frac{1}{8}$	

Serial No.	District and sub-division.	Rainfall.	Price of common rice, in seers, per rupee. This week.	Price of common rice, in seers, per rupee. Previous week.	Character of the weather, condition of crops, etc.
1	2	3	4	5	6
		Inches.			
6	Burdwan ..	Nil	10½	11½	Prospect of crop is satisfactory. Fodder and water are sufficient.
	Asansol ..	Nil	13½	13½	
	Katwa ..	Nil	12	12	
	Kalna ..	0·52	10½	10½	
7	Birbhum ..	0·04	12½	12½	Weather seasonable. Fodder and water are sufficient. Prospects of standing crops are good.
	Rampurhat ..	(*n*)	(*n*)	13	
8	Bankura ..	0·10	12½	13	Weather hot and dry. Prospect of standing crop is fair. Manuring of lands continues. Scarcity of drinking water is being felt in many places in Sadar subdivision. Fodder sufficient. Stock of rice and paddy is sufficient. No large import or export. 293 units (208 men, 82 women and 3 children) resorted to test works during the week ending 22nd April 1939. Arrangements have been made for grant of agricultural and land improvement loans. Gratuitous relief from private funds is also being administered.
	Vishnupur ..	0·18	10½	12	
9	Midnapore ..	Nil	11	11	Fodder and water are sufficient except in Jhargram where fodder is not sufficient.
	Contai ..	0·02	13	12	
	Tamluk ..	Nil	11	11	
	Ghatal ..	0·13	12¾	12¾	
	Jhargram ..	0·18	11	11	
10	Hooghly ..	0·44	11	11	Weather hot. Immediate rain is very necessary. Fodder and water sufficient. Condition of crops is fair.
	Serampore ..	Nil	10	10	
	Arambagh ..	0·72	12½	12½	
11	Howrah ..	0·06	10⅝	10⅝	Weather sultry. Sky occasionally cloudy. Effect not favourable. Rain is badly needed for fields and standing crops. Fodder and water appear to be ample.
	Uluberia ..	Nil	10½	10½	
12	Rajshahi (Rampur-Boalia).	Nil	11½	11½	Weather sultry and rainless.
	Naogaon ..	Nil	12	12	
	Nator ..	Nil	10	10	
13	Dinajpur ..	Nil	10½	10½	Weather sultry. Fodder and water sufficient.
	Thakurgaon ..	Nil	14	14	
	Balurghat ..	Nil	11½	11½	
14	Jalpaiguri ..	Nil	12	12	Weather seasonable. Sowing of *aus* paddy and jute crops is being delayed for want of rain. Prospects of standing crop are fair. Fodder and water are sufficient. Cattle-disease has subsided in Fulbari Union Board.
	Alipur ..	Nil	10	10	

(*n*) Not reported.

Serial No.	District and sub-division.	Rainfall.	Price of common rice, in seers, per rupee.		Character of the weather, condition of crops, etc.
			This week.	Previous week.	
1	2	3	4	5	6
		Inches.			
15	Darjeeling ..	Nil	8	10	Scarcity of fodder and water prevails at places due to severe drought.
	Kurseong ..	Nil	9	9	
	Siliguri ..	Nil	11¼	11¼	
	Kalimpong ..	(*n*)	(*n*)	(*n*)	
16	Rangpur ..	Nil	9	9	Weather sultry. Its effect on agricultural operations is not satisfactory. Prospects of standing crops are not good for want of rain. Heavy shower of rain is necessary. Sowing of *aus* and jute is completely retarded. Fodder and water are sufficient.
	Nilphamari ..	Nil	10	10	
	Kurigram ..	Nil	9½	9½	
	Gaibandha ..	Nil	8	8	
17	Bogra ..	Nil	10⅞	10¾	Weather still continues to be extremely hot. Agricultural operation is being hampered to a great extent for want of rain. Fodder and water are sufficient. Jute plants already sown are not thriving well for want of moisture in the soil.
18	Pabna ..	0·58	11	11	Weather sultry. Scanty rainfall. Fodder and water sufficient. Export and import usual. 1,184 and 1,317 persons attended test relief centres for the week ending on 15th and 22nd April 1939, respectively.
	Serajganj ..	0·72	10¾	10¾	
19	Malda ..	Nil	12	12	Weather sultry. Sowing of *bhadoi* and *aman* crops is held up for want of rain. Those sown earlier are drying up. Harvesting of *boro* paddy commenced. Fodder and water are sufficient.
20	Cooch Behar ..	Nil	12 5/16	12 5/16	Weather hot and dry. Condition of standing crops is fair. Preparation of land for and sowing of *bitri* paddy and jute are retarded for want of rain. Weeding of jute and *bitri* paddy has commenced in some parts. Cattle-disease is reported from Tufanganj, Mekliganj and Mathabhanga subdivisions.
21	Dacca ..	0·11	10	10	Rainfall at North Sadar (Kapasia) 0·61. Weather dry and its effect on crops is harmful for want of rainfall. Sowing of paddy cannot go on for want of rain. No large export or import. Fodder and water available. Condition of cattle is good.
	Manikganj ..	Nil	10	10	
	Narayanganj ..	0·06	9	9	
	Munshiganj ..	2·25	10	10	

Serial No.	District and sub-division.	Rainfall.	Price of common rice, in seers, per rupee.		Character of the weather, condition of crops, etc.
			This week.	Previous week.	
1	2	3	4	5	6
		Inches.			
22	Mymensingh ..	0·01	10	10	Weather dry and hot. Prospects of standing crop are fair. Fodder and water are available.
	Jamalpur ..	Nil	10	10½	
	Tangail ..	Nil	10	10	
	Netrakona ..	Nil	10	10	
	Kishorganj ..	0·84	8	8½	
23	Faridpur ..	2·62	10	9½	Weather favourable. Harvesting of *boro* paddy ha begun in Gopalganj.
	Goalundo (Rajbari)	2·55	10	10	
	Madaripur ..	(n)	(n)	10	
	Gopalganj (a) ..	0·25	10	10	
24	Bakarganj (Barisal)	0·13	10	10	Weather seasonable in all subdivisions. Prospect of standing crops are good in Sadar an Patuakhali, and fair in Bhola subdivision *Boro* paddy of Nazirpur police-station withi Pirojpur subdivision is not hopeful. Cattle disease is reported from Ghoshertikikata i Pirojpur subdivision. Necessary steps are bein taken. Fodder and water are sufficient.
	Pirojpur ..	1·77	10	10	
	Patuakhali ..	0·37	11	11	
	Dakshin Shabazpur (Bhola).	0·27	9½	9½	
25	Chittagong ..	Nil	11 12*	11 12*	Weather dry. Fodder and water are sufficient Panga salt sells at 14 seers per rupee at Sada Cattle-disease is reported from Satkania an Banskhali thanas.
	Cox's Bazar ..	Nil	11	(n)	
26	Tippera (Comilla) ..	Nil	10	10	Prospects of standing crops are not good in Sadar elsewhere good.
	Brahmanbaria ..	0·59	9½	9½	
	Chandpur ..	1·73	10	10	
27	Noakhali ..	Nil	9½	9½	Cattle-disease is reported from Parashuran thana. Fodder and water are sufficient.
	Feni ..	Nil	10⅝	10⅝	
28	Chittagong Hill Tracts.	Nil	12	12	Weather sultry. Its effect on agricultur operations is not favourable. Stock of rice adequate. Prospect of crops is fair. Fodde and water are sufficient. Cattle-disease is pre valent in some parts of the district.
29	Tripura State ..	0·82	8 to 13½	8 to 13	Weather seasonable. State of standing crops is fa Sowing of jute and *aus* paddy on lower region and that of *jhoom* paddy, *til* and cotton in *jhoon* are going on. Burning and clearing of jungles fc *jhoom* are nearly completed. Harvesting c marsh (*boro*) paddy has already begun. Cattle disease is reported from Khowai, Udaipur, Sada Belonia and Dharmanagar Divisions.

(a) The rainfall at Haridaspur, which is very near to Gopalganj, is shown here.

* Burma rice. (n) Not reported.

A. AHMAD, for *Director of Agriculture, Bengal.*

Dacca, the 29th April 1939.

Resolution on the Annual Irrigation Revenue Report for the year 1937-38.

GOVERNMENT OF BENGAL.

Department of Communications and Works.

Irrigation.

CALCUTTA, THE 15TH MARCH 1939.

RESOLUTION—No. 1-I.

Read—

The Annual Irrigation Revenue Report for the year 1937-38.

2. The total capital expenditure of the Irrigation Branch of the Department of Communications and Works during 1937-38 was Rs. 2,13,643, after the deduction of receipts and recoveries on capital account amounting to Rs. 94,876, as against Rs. 7,96,062 in the previous year. The major portion of this capital outlay was incurred on the completion of the reconditioning of the Anderson Weir and on special repairs to protective works in the Damodar Canal system which were necessitated by the high flood of August 1935.

The expenditure on revenue account amounted to Rs. 28,29,151 during the year under review as against Rs. 25,62,039 of the previous year. Of the total, the sum of Rs. 7,55,942 was spent on irrigation works proper, the principal items being the Midnapore, Bakreswar, Damodar and Eden Canals and the contour survey in Central and Western Bengal. A sum of Rs. 2,66,240 was spent mainly as a contribution to the cost of dredging the storm water outfall channel of the Corporation of Calcutta by the Government dredger "Ronaldshay" for which hire and other charges are realised from the Corporation. The rest of the expenditure on revenue account was on navigation, embankment and drainage works. The expenditure on navigation was mainly for the upkeep of the five suction dredgers, the maintenance of the Hijili Tidal Canal in Midnapore and of the existing steamer and boat routes from Calcutta to Eastern Bengal and Assam and the conservancy of some of the principal navigable rivers of the province such as the Ganges, the Dhalleswari and the Buriganga.

The total revenue receipts during the year were Rs. 11,97,334 as against Rs. 15,18,194 in the previous year. The fall of revenue to the extent of about Rs. 3,20,000 was due mainly to the widespread opposition to the collection of the improvement levy in the Damodar Canal area.

The rainfall during the year under review was normal and fairly well distributed throughout the province except in a part of Northern Bengal and in the areas served by the Damodar and Eden Canals, where it was slightly below normal but remarkably irregular in its distribution. It was scanty during the *kharif* season with the result that there was a keen demand for canal water at times specially during the months of June and October. The supply of water from the canals was adequate and ensured a good crop in the areas concerned.

The total area irrigated by the irrigation canals—the Midnapore, Damodar, Eden, Bakreswar, Salbund, Amjore and Kashianalla Canals—was 200,308 acres as compared with 201,696 acres in the previous year. The slight fall was due to a reduction in the number of leases as a result of fairly well distributed rainfall in the areas served by the Salbund, Bakreswar and Kashianalla Canals.

The Damodar Canal area was brought during the previous year under the operation of the Bengal Development Act, XVI of 1935, which provides for the development of lands in Bengal and authorises a levy in respect of increased profits resulting from improvement works constructed by Government. An improvement levy at the rate of Rs. 5-8 per acre was imposed in the commanded area of the canal, but protests were lodged against this rate as being excessive. A committee consisting of members of the Legislature and officials was appointed to enquire into the complaint and to consider what

should in their opinion be a fair rate of levy. The committee while agreeing that the rate of Rs. 5-8 was justified on the increased outturn of crops, which was made possible by the canal, recommended that in consideration of the economic position of the cultivators, a rate of Rs. 2-9 per acre would be justified.

The contour survey of certain areas in Central and Western Bengal which was undertaken during the cold weather of 1936 was continued during the year under review. It is expected that on the data obtained by such surveys, it will be possible to frame projects and schemes which will be remunerative and suitable for execution under the Bengal Development Act.

A survey for the preparation of an estimate of the cost of a project for flushing and irrigating an area of 916 square miles in the districts of Burdwan, Hooghly and Howrah between the Damodar and Hooghly rivers was taken up during the year under review. A temporary circle, viz., the Development Circle with two divisions and four subdivisions, was opened for the work with effect from August 1937.

A survey along the proposed escape channel to frame a detailed estimate for lowering the flood level of the Gumti river in the district of Tippera was also carried out during the year.

The dredger "Ronaldshay" which has been referred to before was engaged during the year under review for 219 days in all in the work of dredging the Calcutta Outfall channel and earned a hire charge of Rs. 87,600.

With a view to bringing into force the Bengal Waterways Act by the creation of a Waterways Board in Bengal, a provision was made for half the statutory contribution provided in the Act in the budget of the last six months of the year.

Mr. T. A. Curry, Chief Engineer, proceeded during the year on leave preparatory to retirement. The Governor desires to acknowledge the valuable services which he rendered to the province during a career notable for great devotion to duty.

By order of the Governor,

J. R. Blair,
Secy. to the Govt. of Bengal.

Printed and published by the Superintendent, Government Printing, Bengal Government Press, Alipore, Bengal, on the 4th May 1939.

The Calcutta Gazette

Published by Authority

THURSDAY, MAY 11, 1939

CONTENTS:

PART I

Orders and Notifications by the Governor of Bengal, the High Court, Government Treasury, etc.

HOME DEPARTMENT.

Appointment.

No. 1474A.

Appointments and Transfers.

GENERAL.

24-Parganas-Pabna.—No. 1387A — 27th April 1939.—Babu Girija Bhusan Ghoshal, Deputy Magistrate and Deputy Collector, 24-Parganas, is transferred temporarily to the headquarters station of the Pabna district.

Faridpur.—No. 1408A.—29th April 1939.—The orders of the 29th March 1939 posting Babu Surendra Nath Banarji, No. II, Sub-Deputy Collector, to the Goalundo subdivision of the Faridpur district, are cancelled.

Nadia-Noakhali.—No. 1412A.—29th April 1939.—Babu Suresh Chandra Sen, Subordinate Judge and Assistant Sessions Judge, Nadia, is appointed temporarily to act as District and Sessions Judge, Noakhali

Nadia.—No. 1415A.—29th April 1939.—Babu Gyan Chandra Chakrabatti, Sub-Deputy Magistrate and Sub-Deputy Collector, Ranaghat, Nadia, held charge of that subdivision for the period from the 29th October 1938 to the 11th November 1938, inclusive.

Bakarganj.—No. 1426A.—1st May 1939.—Mr. S. S. R. Hattiangadi, I.C.S., on leave, is appointed to act, until further orders, as an Additional District and Sessions Judge, Bakarganj.

Pabna-Bogra.—No. 1427A.—1st May 1939.—Babu Gobinda Chandra Chakrabatti, Subordinate Judge and Assistant Sessions Judge, on leave, is appointed to act, until further orders, as District and Sessions Judge, Pabna and Bogra.

Rangpur-Bankura.—No. 1428A.—1st May 1939.—Mr. S. K. Haldar, I.C.S., officiating District and Sessions Judge, Rangpur, is appointed to act, until further orders, as District and Sessions Judge, Bankura.

Noakhali-Rangpur.—No 1429A.—1st May 1939.—Mr. S. K. Sen, I.C.S., officiating District and Sessions Judge, Noakhali, is appointed to act, until further orders, as District and Sessions Judge, Rangpur.

Jessore.—No. 1455A.—4th May 1939.—Babu Ajit Kumar Sen, Sub-Deputy Collector, Bongaon, Jessore, was appointed to hold charge of that subdivision during the absence, on leave, of Maulvi Muhammad Shamsuddin, Deputy Magistrate and Deputy Collector.

POLICE.

Rajshahi.—No. 1329A.—25th April 1939.—Khan Sahib Jamadar Taharwar Ali, an Inspector of Police, Bengal, now employed as Chief Drill Instructor in the Police Training College, Sardah, Rajshahi, is appointed to be an Honorary Deputy Superintendent of Police

Leave.

GENERAL.

Bakarganj.—No. 1344A.—25th April 1939 Mr. R. S. Krishnaswamy, I.C.S., officiating Additional District Magistrate, Bakarganj, is allowed leave on average pay for three months, under the proviso to rule 81 (*b*) (*ii*) of the Fundamental Rules, with effect from the 11th April 1939.

Pabna.—No. 1364A.—26th April 1939.—The orders of the 15th April 1939, granting leave to Mr. A. H. Quraishi, I.C.S., Joint Magistrate and Deputy Collector, Serajganj, Pabna, are cancelled.

Burdwan.—No. 1389A.—27th April 1939.—In modification of the orders contained in Government notification No. 1065A., dated the 31st March 1939, Babu Jyotish Chandra Aich, Sub-Deputy Collector, Burdwan, is granted leave on average pay for eleven days, under rule 81 (*b*) (*ii*) of the Fundamental Rules, with effect from the 27th March 1939.

Bankura.—No. 1390A.—27th April 1939.—Mr. Gajanan Banarji, District and Sessions Judge, Bankura, is allowed leave on average pay, under rule 81 (*b*) (*ii*) of the Fundamental Rules, for the period from the 8th May 1939 or any subsequent date on which he may be relieved up to the 8th July 1939.

Howrah.—No. 1419A.—1st May 1939.—The orders of the 12th April 1939, granting leave to Mr. K. G. Murshed, I.C.S., officiating District Magistrate, Howrah, are cancelled.

Jessore.—No 1435A.—2nd May 1939.—Babu Nirod Baran Bhattacharji, Sub-Deputy Collector, Jessore, is allowed leave on average pay for six months, under the proviso to rule 81 (*b*) (*ii*) of the Fundamental Rules, with effect from the date on which he may avail himself of it

Pabna-Bogra.—No 1450A.—4th May 1939. Mr. Bagala Prasanna Basu, District and Sessions Judge, Pabna and Bogra, is allowed leave on average pay for the period from the 4th May 1939 to the 8th July 1939, under rule 81 (*b*) (*ii*) of the Fundamental Rules.

Calcutta.—No. 1451A.—4th May 1939.—Mr. A. Hughes, I.C.S., Joint Secretary, Commerce and Labour Department of this Government, is allowed leave for one year, viz., leave on average pay for eight months, under rule 81 (*b*) (*i*) of the Fundamental Rules, with effect from the 12th May 1939, or any subsequent date on which he may avail himself of it, and leave on half average pay for the remaining period under rule 81 (*d*) of those Rules.

POLICE.

No. 1370A. — 27th April 1939. — Babu Sripada Ray Chaudhuri, Deputy Superintendent of Police, is granted leave on average pay for three months, under the proviso to rule 81 (*b*) (*ii*) of the Fundamental Rules, in extension of the leave granted to him under the orders of the 14th March 1939.

Calcutta.—No. 1424A.—1st May 1939.—Mr. Khundkar Fazle Sobhan, I.P., Deputy Commissioner of Police, Calcutta, is allowed leave on average pay for one month, under rule 81(*b*) (*ii*) of the Fundamental Rules, with effect from the 1st May 1939.

By order of the Governor,

E. N. BLANDY,

Secy. to the Govt. of Bengal.

Constitution and Elections.

NOTIFICATIONS.

No. 539A.R.—28th April 1939.—In pursuance of the provisions of sub-rule (7) of rule 8 of the Bengal Legislative Assembly Electoral (Conduct of Elections) Rules, 1936, the following declaration containing the name of the candidate elected by the Indian Mining Association constituency is published for general information.

R. H. Hutchings,
Addl. Secy. to the Govt. of Bengal.

Bengal Legislative Assembly Bye-election.

Indian Mining Association Constituency.

Under the provisions of rule 8 (*2*) of the Bengal Legislative Assembly Electoral (Conduct of Elections) Rules, 1936, I declare that Mr. J. B. Ross of 4, Bankshall Street, Calcutta, has been duly elected to fill the seat at the bye-election held in the Indian Mining Association constituency of the Bengal Legislative Assembly.

H. Graham, *Returning Officer*
(Commissioner, Presidency Division).

Calcutta, the 26th April 1939.

No. 541A.R.—28th April 1939.—In exercise of the powers conferred by sub-rule (*2*) of rule 4 and sub-rule (*1*) of rule 23 of the Bengal Legislative Assembly Electoral (Conduct of Elections) Rules, 1936, the Governor is pleased to publish the following dates, which have been fixed by him under sub-paragraph (*1*) of paragraph 20 of Part I of the Government of India (Provincial Legislative Assemblies) Order, 1936, read with clause (*d*) of sub-rule (*2*) of rule 4 of the said Rules, as the dates on which a poll shall, if necessary, be taken, and the following hours, which have also been fixed by him under sub-rule (*1*) of rule 23 of the said Rules, for polling, at the bye-election to be held in the Dacca Central (Rural) Muhammadan constituency of the Bengal Legislative Assembly in pursuance of notification No. 398A.R., dated the 4th April 1939:—

Dates on which a poll shall, if necessary, be taken.	Hours of polling.	
	Hour at which the poll shall commence.	Hour at which the poll shall close.
5th and 7th June 1939	9-30 a.m.	5-30 p.m.

No. 542A.R.—28th April 1939.—In exercise of the power conferred by sub-paragraph (*1*) of paragraph 20 of Part I of the Government of India (Provincial Legislative Assemblies) Order, 1936, read with sub-rule (*1*) of rule 44 of the Bengal Legislative Assembly Electoral (Conduct of Elections) Rules, 1936, the Governor is pleased to fix the 12th June 1939 as the date for the counting of votes at the bye-election to be held in the Dacca Central (Rural) Muhammadan constituency of the Bengal Legislative Assembly in pursuance of notification No. 398-A.R., dated the 4th April 1939.

By order of the Governor,

R. H. Hutchings,
Addl. Secy. to the Govt. of Bengal.

No. 543 A.R.—28th April 1939.—The following is published for general information.—

R. H. HUTCHINGS,
Addl. Secy. to the Govt. of Bengal.

Bengal Legislative Assembly.

Dacca Central (Rural) Muhammadan Constituency.

Final list of candidates for election.

Serial No.	Name of candidate.	Address of candidate.	Symbol asigned to the candidate, if any.
1	Abul Muzaffar Ahmed	7, Park Lane, Calcutta, at present, 136, Bangsal Road, Dacca.	Plough.
2	Labibuddin Ahmad Siddiky, Mou. Chou.	Vill. and p. o. Baliadi, at present 148, Sidhir-bazar, Dacca.	Boat.
3	Rezai Karim, A. Z. M. ..	14, Abul Hasnat Road, at present 31, Sir Nazimuddin Road, Dacca.	Kodali.
4	Saheb Alam, Syed ..	9, Ahsanulla Road, Dacca.	Umbrella.

Note.—The poll will be taken on the 5th and 7th day of June 1939, between 9-30 a.m. and 5-30 p.m., at the polling stations to be notified separately.

The 20th April 1939. S. DAS GUPTA, *Returning Officer*
(*Sadar Subdivisional Officer, Dacca*).

No. 547A.R.—1st May 1939.—In exercise of the power conferred by sub-paragraph (*1*) of paragraph 20 of Part 1 of the Government of India (Provincial Legislative Assemblies) Order, 1936, read with sub-rule (*1*) of rule 121 of the Bengal Legislative Assembly Electoral (Conduct of Elections) Rules, 1936, the Governor is pleased to fix the 10th July 1939 as the date before which the East Bengal Municipal General Constituency of the Bengal Legislative Assembly shall elect a member to fill the vacancy caused by the death of the member elected for the said constituency, when the said constituency is called upon to do so under the said sub-rule.

No. 548A.R.—1st May 1939.—Whereas a vacancy has been caused by the death of Mr. Birendra Nath Mazumdar in the seat of the member for the East Bengal Municipal General Constituency of the Bengal Legislative Assembly:

Now, therefore, in exercise of the power conferred by sub-rule (*1*) of rule 121 of the Bengal Legislative Assembly Electoral (Conduct of Elections) Rules, 1936, the Governor is hereby pleased to call upon the said East Bengal Municipal General Constituency to elect a person for the purpose of filling the vacancy so caused before the 10th July 1939 which is the date fixed in that behalf by the Governor under notification No. 547 A.R., dated the 1st May 1939.

No. 549A.R.—1st May 1939.—In exercise of the power conferred by sub-rule (*2*) of rule 4 of the Bengal Legislative Assembly Electoral (Conduct of Elections) Rules, 1936, the Governor is hereby pleased to publish the following dates fixed by him under sub-paragraph (*1*) of paragraph 20 of Part I of the Government of India (Provincial Legislative Assemblies) Order, 1936, read with clauses (*a*), (*b*) and (*c*) of sub-rule (*2*) of the said rule for the doing of acts, in connection with the bye-election to be held in the East Bengal Municipal General

Constituency of the Bengal Legislative Assembly in pursuance of notification No. 548A.R., dated the 1st May 1939, mentioned respectively opposite each such date:—

Date on or before which nominations of candidates are to be made—13th May 1939.

Date on which scrutiny of nominations is to be held—17th May 1939.

Date on or before which candidatures may be withdrawn—18th May 1939.

No. 550A.R.—1st May 1939.—In exercise of the powers conferred by sub-rule (*2*) of rule 4 and sub-rule (*1*) of rule 23 of the Bengal Legislative Assembly Electoral (Conduct of Elections) Rules, 1936, the Governor is pleased to publish the following date, which has been fixed by him under sub-paragraph (*1*) of paragraph 20 of Part I of the Government of India (Provincial Legislative Assemblies) Order, 1936, read with clause (*d*) of sub-rule (*2*) of rule 4 of the said Rules as the date on which a poll shall, if necessary, be taken, and the following hours which have also been fixed by him under sub-rule (*1*) of rule 23 of the said Rules, for polling at the bye-election to be held in the East Bengal Municipal General Constituency of the Bengal Legislative Assembly in pursuance of notification No. 548A.R., dated the 1st May 1939:—

Date on which a poll shall, if necessary, be taken.	Hours for polling.	
	Hour at which the poll shall commence.	Hour at which the poll shall close.
13th June 1939 ..	9 a. m.	5 p. m.

No. 551A.R.—1st May 1939.—In exercise of the power conferred by sub-paragraph (*1*) of paragraph 20 of Part I of the Government of India (Provincial Legislative Assemblies) Order, 1936, read with sub-rule (*1*) of rule 44 of the Bengal Legislative Assembly Electoral (Conduct of Elections) Rules, 1936, the Governor is pleased to fix the 20th June 1939 as the date for the counting of votes at the bye-election to be held in the East Bengal Municipal General Constituency of the Bengal Legislative Assembly in pursuance of notification No. 548A.R., dated the 1st May 1939.

By order of the Governor,

R. H. HUTCHINGS,

Addl. Secy. to the Govt. of Bengal.

No. 558A.R.—1st May 1939.—In pursuance of the provisions of rule 81 of the Bengal Legislative Council Electoral (Conduct of Elections) Rules, 1936, the following declaration containing the name of the candidate elected by the members of the Bengal Legislative Assembly belonging to the European community to fill the vacancy caused by the resignation of Mr. T. Lamb of his seat as member of the Bengal Legislative Council is published for general information.

R. H. HUTCHINGS,

Addl. Secy. to the Govt. of Bengal.

The Bengal Legislative Council.

Election by the members of the Bengal Legislative Assembly belonging to the European community.

Mr. H. G. G. Mackay of 2, Hare Street, Calcutta, is hereby declared under sub-rule (*2*) of rule 63 of the Bengal Legislative Council Electoral (Conduct of Elections) Rules, 1936, to be duly elected to the Bengal Legislative Council by the members of the Bengal Legislative Assembly belonging to the European community, *vice* Mr. T. Lamb, resigned.

K. ALI AFZAL, *Returning Officer.*

Calcutta, the 29th April 1939.

No. 573A.R.—3rd May 1939.—In pursuance of the provisions of sub-rule (*7*) of rule 8 of the Bengal Legislative Council Electoral (Conduct of Elections) Rules, 1936, the following declaration containing the names of candidates elected by the European Constituency of the Bengal Legislative Council is published for general information.

R. H. HUTCHINGS,

Addl. Secy. to the Govt. of Bengal.

Bengal Legislative Council.

European Constituency.

Under the provisions of rule 8 (*2*) of the Bengal Legislative Council Electoral (Conduct of Elections) Rules, 1936, I declare that the following persons have been duly elected to fill the vacant seats in the European Constituency of the Bengal Legislative Council caused by the resignations of Sir E. C. Benthall and Messrs. R. W. N. Ferguson and J. Macfarlane:—

(1) Mr. H. C. A. Hunter of 32, Dalhousie Square, Calcutta.

(2) Mr. W. F. Scott-Kerr of 101/1, Clive Street, Calcutta.

(3) Mr. W. B. G. Laidlaw of 16, Strand Road, Calcutta.

R. K. MITRA, for *Returning Officer.*

Calcutta, the 2nd May 1939.

No. 585A.R.—8th May 1939.—In exercise of the power conferred by sub-paragraph (*1*) of paragraph 20 of Part I of the Government of India (Provincial Legislative Assemblies) Order, 1936, read with sub-rule (*1*) of rule 121 of the Bengal Legislative Assembly Electoral (Conduct of Elections) Rules, 1936, the Governor is pleased to fix the 15th July 1939 as the date before which the Dacca East (Rural) General Constituency of the Bengal Legislative Assembly shall elect a member to fill the vacancy caused by the death of the member elected for the said constituency, when the said constituency is called upon to do so under the said sub-rule.

No. 586A.R.—8th May 1939.—Whereas a vacancy has been caused by the death of Mr. Monoranjan Bannerjee in the seat of the member for the Dacca East (Rural) General Constituency of the Bengal Legislative Assembly:

Now, therefore, in exercise of the power conferred by sub-rule (*1*) of rule 121 of the Bengal Legislative Assembly Electoral (Conduct of Elections) Rules, 1936, the Governor is hereby pleased to call upon the said Dacca East (Rural) General Constituency to elect a person for the purpose of filling the vacancy so caused before the 15th July 1939, which is the date fixed in that behalf by the Governor under notification No. 585A.R., dated the 8th May 1939.

No. 587A.R.—8th May 1939.—In exercise of the power conferred by sub-rule (*2*) of rule 4 of the Bengal Legislative Assembly Electoral (Conduct of Elections) Rules, 1936, the Governor is hereby pleased to publish the following dates fixed by him under sub-paragraph (*1*) of paragraph 20 of Part I of the Government of India (Provincial Legislative Assemblies) Order, 1936, read with clauses (*a*), (*b*) and (*c*) of sub-rule (*2*) of the said rule for the doing of acts, in connection with the bye-election to be held in the Dacca East (Rural) General Constituency of the Bengal Legislative Assembly in pursuance of notification No. 586A.R., dated the 8th May 1939, mentioned respectively opposite each such date:—

Date on or before which nominations of candidates are to be made-20th May 1939.

Date on which scrutiny of nominations is to be held—23rd May 1939.

Date on or before which candidatures may be withdrawn—24th May 1939.

No. 588A.R.—8th May 1939.—In exercise of the powers conferred by sub-rule (*2*) of rule 4 and sub-rule (*1*) of rule 23 of the Bengal Legislative Assembly Electoral (Conduct of Elections) Rules, 1936, the Governor is pleased to publish the following dates, which have been fixed by him under sub-paragraph (*1*) of paragraph 20 of Part I of the Government of India (Provincial Legislative Assemblies) Order, 1936, read with clause (*d*) of sub-rule (*2*) of rule 4 of the said Rules, as the dates on which a poll shall, if necessary, be taken, and the following hours, which have also been fixed by him under sub-rule (*1*) of rule 23 of the said Rules, for polling at the bye-election to be held in the Dacca East (Rural) General Constituency of the Bengal Legislative Assembly in pursuance of notification No. 586A.R., dated the 8th May 1939:—

Dates on which poll shall, if necessary, be taken.	Hours for polling.	
	Hour at which the poll shall commence.	Hour at which the poll shall close.
22nd, 24th and 26th June 1939 ..	9-30 a. m.	5-30 p. m.

No. 589A.R.—8th May 1939.—In exercise of the power conferred by sub-paragraph (*1*) of paragraph 20 of Part I of the Government of India (Provincial Legislative Assemblies) Order, 1936, read with sub-rule (*1*) of rule 44 of the Bengal Legislative Assembly Electoral (Conduct of Elections) Rules, 1936, the Governor is pleased to fix the 30th June 1939 as the date for the counting of votes at the bye-election to be held in the Dacca East (Rural) General Constituency of the Bengal Legislative Assembly in pursuance of notification No. 586A.R., dated the 8th May 1939.

By order of the Governor,

R. H. HUTCHINGS,

Addl. Secy. to the Govt. of Bengal.

Political.

NOTIFICATIONS.

No. 2136P.—27th April 1939.—It is hereby notified that under the proviso of section 133 of the Code of Civil Procedure (Act V of 1908), the Governor has been pleased to exempt Alhadj Nawab Bahadur Sir Abdelkerim Ghuznavi, of Dilduar, from personal attendance in the Civil Courts.

No. 2163P.—28th April 1939.—In exercise of the powers conferred by sub-sections (*1*) and (*2*) of section 28 of the Auxiliary Force Act, 1920 (XLIX of 1920), read with the Government of India, Defence Department notification No. 275, dated the 26th March 1938, the Governor is pleased to appoint the following persons to be members of the Advisory Committee for the Calcutta Military area. The members will hold office for the year ending on the 31st March 1940:—

(1) Mr. H. Graham, C.I.E., I.C.S.
(2) Adjutant, Calcutta Scottish Auxiliary Force, India.
(3) Mr. P. M. Rosemayer.
(4) Major S. E. Tee.
(5) Mr. H. G. Cooper, M.C., D.C.M.
(6) Mr. E. B. Pratt.
(7) Mr. R. B. Lagden.

No. 2164P.—28th April 1939.—In exercise of the power conferred by sub-section (*1*) of section 28 of the Auxiliary Force Act, 1920 (XLIX of 1920), read with the Government of India, Defence Department notification No. 275, dated the 26th March 1938, the Governor is pleased to appoint the following persons to be members of the Advisory Committee for the Dacca Military area. The members will hold office for the year ending on the 31st March 1940:—

(1) Mr. L. R. Fawcus, C.I.E., I.C.S.
(2) Adjutant, Eastern Bengal Company.
(3) Lieutenant-Colonel G. E. Cuffe.
(4) Lieutenant-Colonel K. F. G. Stronach, M.C.

No 2165P.—28th April 1939.—In exercise of the powers conferred by sub-section (*1*) of section 28 of the Auxiliary Force Act, 1920 (XLIX of 1920), read with the Government of India, Defence Department notification No. 275, dated the 26th March 1938, the Governor is pleased to appoint the following persons to be members of the Advisory Committee for the Jalpaiguri Military area. The members will hold office for the year ending on the 31st March 1940:—

(1) Mr. A. J. Dash, C.I.E., I.C.S.
(2) Adjutant, Northern Bengal Mounted Rifles.
(3) Mr. Geo. McIntosh.
(4) Major M. Irving.
(5) Mr. F. J. Durnford.

By order of the Governor,

E. N. BLANDY,

Secy. to the Govt. of Bengal.

Jails.

NOTIFICATION.

24-Parganas.—No. 1022H.J.—28th April 1939.—The services of Lieutenant-Colonel B. P. Baliga, I.M.S., Superintendent, Dum Dum Central Jail, are replaced at the disposal of the Government of India, Defence Department, with effect from the 20th June 1939, or any subsequent date on which he may be relieved.

By order of the Governor,

R. H. HUTCHINGS,

Addl. Secy. to the Govt. of Bengal.

Orders by the Inspector-General of Prisons, Bengal.

No. 5128.—1st May 1939.—Dr. G. De, made over charge of the Barisal Jail to Dr. B. B. Hazra on the forenoon of the 14th April 1939.

No. 5245. — 6th May 1939. — Dr. S. N. Ghosh took over charge of the Berhampore Jail from Dr. Md. Refatullah on the forenoon of the 2nd April 1939.

M. A. SINGH, LT.-COL., I.M.S.,

Inspector-General of Prisons, Bengal.

Police.

NOTIFICATIONS.

Bogra.—No. 969Pl.—29th April 1939.—In exercise of the power conferred by section 34 of the Police Act, 1861 (V of 1861), the Governor is pleased to extend that section to the area lying within village Jaipurhat in police-station Jaipurhat in the district of Bogra within the boundaries specified below—

North—Mauza Kasiabari, J. L. No. 113.

South—Mauza Teghar-bisa, J. L. No. 166.
Mauza Debipur, J. L. No. 161.

West—Mauza Khanjanpur, J. L. No. 103.
Mauza Chuk Gopal, J. L. No. 163.

East—Mauza Harail, J. L. No. 158.

Dinajpur.—No. 908Pl.—24th April 1939.—In exercise of the power conferred by section 2 of the Bengal Public Gambling Act, 1867 (Bengal Act II of 1867), the Governor is pleased to extend all the sections of the said Act (except section 13 which already applies) to the whole of each of the following mauzas within the Phulbari police-station in the Balurghat subdivision of the Dinajpur district:—

Name of mauzas.		Jurisdiction list No. of police-station Phulbari.
Purba Jagannathpur	..	232
Birampur	..	234

No. 997Pl.—5th May 1939.—The following draft of an amendment which, in exercise of the powers conferred by section 11 of the Indian Motor Vehicles Act, 1914 (VIII of 1914), the Governor proposes to make in the Bengal Motor Vehicles Rules, 1935, published under notification No. 436Pl., dated the 31st January 1935, as amended from time to time, is published for the information of persons likely to be affected thereby.

The draft will be taken into consideration on or after the 10th June 1939, and any objection or suggestion received by the undersigned with regard thereto before that date will be duly considered:—

Draft amendment.

Add at the end of sub-rule (*c*) of rule 204 in part V of the said rules the following, namely:—

(14) The old Military Road, Kurseong, up to the junction with the Forest Department Road, a distance of 3 miles.

ERRATUM.

Dacca.—No. 950Pl. — 28th April 1939. — In column 2 of the Schedule appended to notification No. 59Pl., dated the 5th January 1938, relating to the inclusion of certain villages within the jurisdiction of Lohajang police-station in the district of Dacca, and published at page 30, Part I of the *Calcutta Gazette* of the 13th idem, (*i*) *for* "123" against Gorakanda in column 1 thereof *read* "128", and (*ii*) *for* "203" against Noadda chota in column 1 *read* "202".

By order of the Governor,

E. N. BLANDY,

Secy. to the Govt. of Bengal.

Orders by the Inspector-General of Police, Bengal.

Calcutta.—No. 2346A.—1st May 1939.—**Calcutta.** — The following probationary Inspectors are confirmed in their appointment with effect from the date noted against each:—

Babu Chinta Haran Samaddar, probationary Inspector, C.I.D.—11th April 1939.

Babu Ashutosh Das, probationary Inspector, C.I.D.—16th April 1939.

No. 3151A.—4th May 1939.—**Rangpur.**—Maulvi Syedur Rahman, officiating Inspector, Rangpur, was appointed a probationary Inspector with effect from the 16th August 1938 to fill the permanent vacancy caused by the retirement of Maulvi Saiyid Azizur Rahman, Inspector.

This cancels the order (5) already published appointing Maulvi Syedur Rahman, a probationary Inspector, with effect from the 12th August 1938.

A. D. GORDON,

Inspector-General of Police.

Bengal Board of Censors.

NOTIFICATION.

No. 2 C.B.—2nd May 1939.—It is notified for general information that the Bengal Board of Censors refused to certifiy the revised version of the film "Gunga Din" (Syn.), produced by R. K. O. Radio Pictures, length 9,000 feet, as suitable for public exhibition in the Presidency of Bengal and considered that the excisions had not made the film any more palatable to Indian public opinion.

E. HODSON,

Secretary, Bengal Board of Censors.

JUDICIAL DEPARTMENT.

No. 1475A.

Powers.

Chittagong.—No. 1361A.—26th April 1939.—Maulvi Yakub Ali Khan, Deputy Magistrate, on probation, Chittagong, is vested with the powers of a Magistrate of the second class.

Jalpaiguri.—No. 1368A.—27th April 1939. Babu Kshirode Prasad Barua, Sub-Deputy Collector, is vested with the powers of a munsif within the jurisdiction of the Alipur subdivision of the Jalpaiguri district.

Faridpur.—No. 1400A.—28th April 1939.—Maulvi Abul Kasem Wajihuddin Ahmad, Deputy Magistrate, Faridpur, is vested under section 407 (2) of the Code of Criminal Procedure, with the power to hear appeals from the decisions of the Magistrates of the second and third classes.

Pabna.—No. 1437A.—2nd May 1939.—Maulvi Muhammad Mahiuddin, Deputy Magistrate, on probation, Pabna, is vested with the powers of a Magistrate of the third class.

By order of the Governor,

E. N. BLANDY,

Secy. to the Govt. of Bengal.

JUDICIAL AND LEGISLATIVE DEPARTMENTS.

Judicial.

Appointments and Transfers.

Hooghly.—No. 1477J.—19th April 1939.—In exercise of the powers conferred by sections 14 and 15 and the proviso to section 357 of the Code of Criminal Procedure, 1898 (Act V of 1898), the Governor is pleased—

(*a*) to confer upon Babu Girija Bhusan Mukharji the powers of a Magistrate of the third class, in the district of Hooghly, for a period of three years from the 19th April 1939,

(*b*) to direct him to sit as a member of the Uttarpara bench in the said district, and

(*c*) to direct him to take down evidence in the English language.

24-Parganas. — No. 1478J. — 25th April 1939. — In exercise of the powers conferred by sections 14 and 15 and the proviso to section 357 of the Code of Criminal Procedure, 1898 (Act V of 1898), the Governor is pleased—

(*a*) to confer upon each of the gentlemen named below the powers of a Magistrate of the second class, in the district of the 24-Parganas, for a period of three years from the 8th May 1939, in respect to such cases as may be made over to each of them within the limits of the Diamond Harbour subdivision of the said district,

(*b*) to direct that each of them shall, in addition to sitting singly, sit as a member of the Diamond Harbour bench in the said district, and

(*c*) to direct each of them to take down evidence in the English language:—

(*i*) Maulvi Jasimuddin Ahmed.

(*ii*) Rai Sahib Harendra Krishna Deb Sarkar.

Hooghly.—No. 1479J.—25th April 1939.—In exercise of the powers conferred by sections 14 and 15 and the proviso to section 357 of the Code of Criminal Procedure, 1898 (Act V of 1898), the Governor is pleased—

(*a*) to confer upon Babu Loke Nath Mukharji the powers of a Magistrate of the third class, in the district of Hooghly, for a period of three years from the 21st May 1939,

(*b*) to direct him to sit as a member of the Uttarpara bench in the said district, and

(*c*) to direct him to take down evidence in the English language.

Rangpur.—No. 1493J.—25th April 1939.—In exercise of the powers conferred by sections 14 and 15 and the proviso to section 357 of the Code of Criminal Procedure, 1898 (Act V of 1898), the Governor is pleased—

(*a*) to confer upon Babu Mukunda Lal Ray the powers of a Magistrate of the third class, in the district of Rangpur, for a period of three years from the 7th May 1939, in respect to such cases as may be made over to him within the limits of the Nilphamari subdivision of the said district,

(*b*) to direct that he shall, in addition to sitting singly, sit as a member of the Nilphamari bench in the said district, and

(*c*) to direct him to take down evidence in the English language.

Hooghly.—No. 1499J.—26th April 1939.—In exercise of the powers conferred by sections 14 and 15 and the proviso to section 357 of the Code of Criminal Procedure, 1898 (Act V of 1898), the Governor is pleased—

(*a*) to confer upon Babu Sanat Kumar Mukharji the powers of a Magistrate of the third class, in the district of Hooghly, for a period of three years from the 21st May 1939,

(*b*) to direct him to sit as a member of the Uttarpara bench in the said district, and

(*c*) to direct him to take down evidence in the English language.

Hooghly.—No. 1500J.—26th April 1939.—In exercise of the powers conferred by sections 14 and 15 and the proviso to section 357 of the Code of Criminal Procedure, 1898 (Act V of 1898), the Governor is pleased—

(*a*) to confer upon Babu Jati Prasad Banarji the powers of a Magistrate of the first class, in the district of Hooghly, for a period of three years from the 31st May 1939, in respect to such cases as may be made over to him within the limits of the Serampore subdivision of the said district,

(*b*) to direct that he shall, in addition to sitting singly, sit as a member of the Uttarpara bench in the said district, and

(*c*) to direct him to take down evidence in the English language.

Dacca.—No. 1533J.—28th April 1939.—In exercise of the powers conferred by sections 14 and 15 and the proviso to section 357 of the Code of Criminal Procedure, 1898 (Act V of 1898), the Governor is pleased—

(*a*) to confer upon Babu Nalini Ranjan Banik Chaudhuri the powers of a Magistrate of the third class, in the district of Dacca, for a period of three years from the date of this notification.

(*b*) to direct him to sit as a member of the Munshiganj bench in the said district, and

(*c*) to direct him to take down evidence in the English language.

24-Parganas.—No. 1555J.—1st May 1939.—In exercise of the powers conferred by sections 14 and 15 of the Code of Criminal Procedure, 1898 (Act V of 1898), the Governor is pleased—

(*a*) to confer upon Mr. Albert Davidson Marshall the powers of a Magistrate of the third class, in the district of the 24-Parganas for a period of three years from the date of this notification, and

(*b*) to direct him to sit as a member of the Garulia bench in the said district.

Dacca-Faridpur-Bakarganj - Howrah - Tippera-Nadia-Murshidabad - 24-Parganas - Rajshahi.—No. 1595J.—5th May 1939.—The services of the undermentioned munsifs are placed at the disposal of the Home (Appointment) Department for employment on Magisterial work:—

Babu Naresh Chandra Ray, Dacca (Sadar).
Babu Sudhir Chandra Datta, Gopalganj (Faridpur).
Maulvi Badiuzzaman Ahmad, Barisal (Bakarganj).
Maulvi Enayetur Rahman, Howrah (Sadar).
Babu Panchkari Sarkar, Comilla (Tippera).
Babu Santosh Kumar Neogi, Chuadanga (Nadia).
Babu Nages Chandra Chakrabartti, Berhampore (Murshidabad).
Maulvi Abu Saiyid Muhammad Salek, Basirhat (24-Parganas).
Babu Jagadish Chandra Mazumdar, Munshiganj (Dacca).
Maulvi Velayet Hossain Mollah, Pirojpur (Bakarganj).
Babu Nripendra Nath Bagchi, Naogaon (Rajshahi).

Hooghly.—No. 1596J.—5th May 1939.—In exercise of the powers conferred by sections 14 and 15 and the proviso to section 357 of the Code of Criminal Procedure, 1898 (Act V of 1898), the Governor is pleased—

(*a*) to confer upon Babu Nirmal Chandra Mukharji, the powers of a Magistrate of the third class, in the district of Hooghly, for a period of three years from the 21st May 1939,

(*b*) to direct him to sit as a member of the Champdany bench in the said district, and

(*c*) to direct him to take down evidence in the English language.

Nadia.—No. 1607J.—6th May 1939.—Babu Jagat Nath Basu Ray, Subordinate Judge and Assistant Sessions Judge, under orders of transfer to Nadia, is appointed to be Assistant Sessions Judge of the said district.

Resignation.

24-Parganas.—No. 1556J.—1st May 1939.—The Governor is pleased to accept the resignation tendered by Mr. James Gordon of his appointment as an Honorary Magistrate of Garulia bench, 24-Parganas.

Powers.

Murshidabad. — No. 1445J. — 22nd April 1939.—In exercise of the powers conferred by section 14 of the Code of Criminal Procedure, 1898 (Act V of 1898), the Governor is pleased to confer upon Babu Jay Krishna Datta, an Honorary Magistrate of the Jangipur bench, the powers of a Magistrate of the second class, in the district of Murshidabad, for the period during which he has been directed to sit as a member of the said bench—

(*a*) in respect to cases brought before the said bench, within the limits of the jurisdiction of the said bench, and

(*b*) in respect to such cases as may be made over to him, when sitting singly, within the limits of the Jangipur subdivision of the said district.

Bogra.—No. 1503J.—26th April 1939.—In exercise of the powers conferred by section 14 of the Code of Criminal Procedure, 1898 (Act V of 1898), the Governor is pleased to confer upon Babu Jogendra Chandra Chaudhuri, an Honorary Magistrate of the Sadar bench, the powers of a Magistrate of the first class, in the district of Bogra, for the period during which he has been directed to sit as a member of the said bench—

(*a*) in respect to cases brought before the said bench, within the limits of the jurisdiction of the said bench, and

(*b*) in respect to such cases as may be made over to him, when sitting singly, within the limits of the Sadar subdivision of the said district.

NOTIFICATIONS.

No. 1586J.—4th May 1939.—In exercise of the power conferred by rule 1 of order XXVII of the First Schedule to the Code of Civil Procedure, 1908 (Act V of 1908), the Governor is pleased to appoint all Collectors, Additional Collectors, Subdivisional Officers and Khas Mahal Officers as persons who may sign and verify plaints and written statements in suits by or against the Province of Bengal.

The orders contained in this department notification No. 859J., dated the 8th March 1939, published at page 539 of Part I of the *Calcutta Gazette*, dated the 16th March 1939, are hereby cancelled.

Mymensingh.—No. 1588J.—4th May 1939.—In exercise of the power conferred by section 65 of the Bengal Village Self-Government Act, 1919 (Bengal Act V of 1919), the Governor is pleased to appoint the following members of the Rajgati union board within the Nandail police-station in the Sadar subdivision of the Mymensingh district, to be, during their term of office as such members, a union bench within the jurisdiction of the said union board for the purposes of that section:—

Maulvi Momtazuddin Bhuiya.
Babu Debendra Chandra Ray.
Maulvi Nabi Hossain Bhuiya.
Babu Dinanath Pal.
Maulvi Mofizuddin Master.

Mymensingh.—No. 1589J.—4th May 1939.—In exercise of the power conferred by section 73 of the Bengal Village Self-Government Act, 1919 (Bengal Act V of 1919), the Governor is pleased to appoint the following members of the Rajgati union board within the Nandail police-station in the Sadar subdivision of the Mymensingh district, to be, during their term of office as such members, a union court within the jurisdiction of the said union board for the purposes of that section:—

Maulvi Momtazuddin Bhuiya.
Babu Debendra Chandra Ray.
Maulvi Nabi Hossain Bhuiya.
Babu Dinanath Pal.
Maulvi Mofizuddin Master.

By order of the Governor,

T. ROXBURGH,

Secy. to the Govt. of Bengal.

FINANCE DEPARTMENT.

Audit.

NOTIFICATIONS.

No. 995F.—26th April 1939.—In exercise of the powers conferred by clause (*b*) of sub-section (*2*) of section 241 of the Government of India Act, 1935 read with section 276 of the said Act, the Governor is pleased to declare that the amendment to Article 526 of the Civil Service Regulations promulgated with the Government of Bengal, Finance Department, notification No. 5950F., dated the 4th July 1938, shall have effect and shall always be deemed to have had effect as though it was made on the 30th May 1933.

No. 996F.—26th April 1939.—In exercise of the powers conferred by section 2 of the Police Act, 1861 (V of 1861), read with section 243 of the Government of India Act, 1935, the Governor is pleased to direct that the amendment to Article 526 of the Civil Service Regulations published with the Government of Bengal, Finance Department, notification No. 5950F., dated the 4th July 1938, shall apply to the members of the subordinate ranks of the Police Force and that the said amendment shall have effect from the 30th May 1933.

By order of the Governor,

R. L. WALKER,

Secy. to the Govt. of Bengal.

DEPARTMENT OF PUBLIC HEALTH AND LOCAL SELF-GOVERNMENT.

NOTIFICATIONS.

Hooghly.—No. 654M.—8th May 1939.—In exercise of the power conferred by clause (*e*) of sub-section (*1*) of section 6 of the Bengal Municipal Act, 1932 (Bengal Act XV of 1932), the Governor, on the recommendation of the Commissioners of the Rishra-Konnagar Municipality, in the District of Hooghly, is pleased to declare his intention to divide the said municipality into two municipalities, namely, (*a*) Rishra Municipality and (*b*) Konnagar Municipality, the boundaries of which are to be as follows:—

(*a*) *Boundaries of the Rishra Municipality.*

North—The northern edge of the drain to the north of the Auckland Street, the Grand Trunk Road, the northern edge of the drain to the north of Goalpara land (Mahesh) and a line drawn across the Ryland Road to the west of the East Indian Railway line.
East—The river Hooghly.
South—The southern edge of Bagerkhal.
West—Western boundary of the East Indian Railway line.

(*b*) *Boundaries of the Konnagar Municipality.*

North—Southern edge of the Bagerkhal.
East—The river Hooghly.
South—Kotrung Municipality.
West—Western boundary of the East Indian Railway line.

2. A map showing the areas and boundaries of the two proposed municipalities as they would stand after separation is available for inspection at the office of the Rishra-Konnagar Municipality during office hours.

3. Any objection to the proposal in writing which may be received by the undersigned from any inhabitant of the said areas or any rate-payer of the Rishra-Konnagar Municipality through the District Magistrate within three months from the date of publication of this notification will be taken into consideration.

Tippera.—No. 652M.—8th May 1939.—The following draft of a notification, which the Governor intends to issue in exercise of the power conferred by clause *(a)* of section 2 of the Calcutta Hackney Carriage Act, 1919 (Bengal Act I of 1919), is published, as required by the second proviso to that section, for the information of persons likely to be affected thereby.

The draft will be taken into consideration on the 15th July 1939, and any objection or suggestion with regard thereto, which may be received by the undersigned through the District Magistrate before that date will be duly considered:—

Notification.

In exercise of the power conferred by clause *(a)* of section 2 of the Calcutta Hackney Carriage Act, 1919 (Bengal Act I of 1919), the Governor is pleased to extend to the Chandpur Municipality, in the district of Tippera, all the provisions of the said Act except sub-section *(1)* of section 6.

Tippera.—No. 653M.—8th May 1939.—The following draft of by-laws which the Governor proposes to make for the Chandpur Municipality in the district of Tippera in exercise of the power conferred by sub-section *(1)* of section 71 of the Calcutta Hackney Carriage Act, 1919 (Bengal Act I of 1919), is published for the information of persons likely to be affected thereby.

2. The draft will be taken into consideration on the 15th July 1939, and any objection or suggestion received by the undersigned through the District Magistrate before that date will be duly considered:—

Draft by-laws.

By-laws under section 71(1) of the Calcutta Hackney Carriage Act, 1919 (Bengal Act I of 1919), for the Chandpur Municipality.

Appointment and duties of the Registering Officer.

1. Every hackney carriage in the Chandpur Municipality shall be annually registered by a Registering Officer appointed for the purpose by the Municipal Commissioners. The Registering Officer shall keep a register in which he shall enter the class and number assigned to every hackney carriage.

Qualifications of drivers.

2. Every person applying for a driver's license shall be required to satisfy the Registering Officer:—

(a) that he is not less than 18 years of age and of good character;

(b) that he knows how to drive and control horses and is in all respects a fit person for such employment;

(c) that he is well acquainted with the principal streets, offices and places of interest in and around Chandpur Municipality;

(d) that he has a thorough knowledge of the list of fares and tables of distances prepared by the Municipal Commissioners; and

(e) that he knows the rules of the roads and signals used by the drivers and by the traffic police.

3. Licenses for hackney carriage drivers and bearers for palanquins and rickshaws will be in different forms. There shall be attached to each license in such manners as the Municipal Commissioners may prescribe—

(a) the signature or the thumb mark of the driver; and

(b) a table of fares and distances to be prepared and printed under the authority of the Municipal Commissioners. The tables of fares and distances shall be supplied to every driver or bearer free of cost.

4. Every driver of hackney carriage or bearer of a palanquin or a rickshaw shall carry with him and produce when called upon to do so, by any Police Officer, Municipal Commissioner or Municipal Officer, his license with the table of fares and distances.

5. No hackney carriage driver shall drive with his feet in other position than on the foot-board of vehicles, nor shall he muffle up his face and head in such a manner as might endanger the proper driving of his vehicle.

6. No hackney carriage driver shall be allowed to drive any licensed hackney carriage or carriages other than those specified on his license without the permission of the Registering Officer.

Uniforms.

7. The uniforms of attendants and drivers shall be clean and the drivers and attendants of 1st, 2nd and 3rd class hackney carriages shall wear a khaki uniform consisting of a khaki coat.

Description of horses, carriages, palanquins and rickshaws.

8. No horse shall be used to draw a hackney carriage unless it has been passed by the Registering Officer and no horse shall be passed unless it is—

(a) not less than 13-2 hands high if intended to be used in a pair in a first class hackney carriage;

(b) not less than 14-2 hands high if intended to be used singly in a first class hackney carriage;

(c) not less than 12 hands high if intended to be used in a pair in a second class hackney carriage;

(d) not less than 14 hands high if intended to be used singly in a second class hackney carriage;

(e) not less than 11-2 hands high if intended to be used in a pair in a third class hackney carriage;

(f) not less than 13-2 hands high if intended to be used singly in a third class hackney carriage;

(g) thoroughly broken to harness;

(h) free from infectious or contagious disease; and

(i) sufficiently sound and strong for constant hard work.

9. The harness shall be of a decent appearance, strong and in good repair; rope or iron chain traces may be used, provided they be covered with leather or other suitable material approved by the Registering Officer. No string fastenings will be allowed.

10. First class hackney carriages shall conform to the following dimensions and be of such pattern as may be fixed by the Municipal Commissioners:—

	Ft.	in.
Width of seats	3	0
Breadth of front seat	1	4
Breadth of rear seat	1	6
Height of seat from floor without cushions	1	2
Height of back rest of hind seat cushions	2	3
Thickness of cushions	0	3
Width between seats	1	8
Height of back of front seat ..	1	4
Height of floor of body from ground ..	1	8
Height of steps from ground ..	0	10
Diameter of front wheels	2	8
Diameter of back wheels	3	6
Height of hood from hind seat board to top of hood inside	3	8

Provided that hackney carriages registered before the issue of these by-laws shall be exempted from conforming to these dimensions.

The wheels shall be rubber-tyred, strong and sound so as to run true and without rattling or shaking and shall be protected by properly fitted splash-boards: provided that provision about rubber shall not apply to hackney carriages with iron tyres registered before the issue of these by-laws.

The springs and axles shall be in perfect order and all iron works must be strongly put together.

The lining and cushions shall be clean and in good condition and the inside of the carriage perfectly clean.

The hood and apron shall be made of strong leather and shall be so fitted as to make the carriages water-tight.

The body, wheels and shafts of the carriages shall be painted dark green with yellow or gold lining.

The hood and apron shall be painted black.

The doors shall close well and shall not rattle.

All iron works shall be painted black.

Each carriage must have a red pair of lamps. Each lamp shall have a red glass window in the back and shall be so placed that the light from the window is visible from a point ten yards in rear of the centre of the vehicle.

11. Second class hackney carriages (phaeton type).—The same measurements as those prescribed for first class hackney carriages but of lighter make: provided that hackney carriages registered before the issue of these by-laws are exempted from conforming to these dimensions.

The wheels shall be rubber-tyred, strong and sound so as to run true and without rattling or shaking and shall be protected by properly fitted splash-boards: provided that the provision about rubber tyres shall not apply to hackney carriages with iron tyres registered before the issue of these by-laws.

The springs and axles shall be in perfect order and all iron work must be strongly put together.

The lining and cushions shall be clean and in good condition and the inside of the carriage perfectly clean.

The hood and apron shall be made of strong leather and shall be so fitted as to make the carriage water-tight.

The body, wheels and shafts of the carriages shall be painted with dark blue with plain red lining and hood and apron shall be painted black.

The doors shall close well and shall not rattle.

All iron work shall be painted black.

Each carriage must have a thoroughly good pair of lamps and each lamp shall have a red glass window in the back and shall be so placed that the light from the window shall be visible from a point ten yards in rear of the centre of the vehicle.

12. Second class hackney carriages (bundgharry or brownberry type) shall conform to the following dimensions and be of such pattern as may be fixed by the Municipal Commissioners:—

	Ft.	in.
Width of seats	3	0
Breadth of seats	1	4
Height of seats from floor without cushions	1	2
Height of roofs from seats without cushions	3	6
Thickness of cushions	0	3
Width between seats	1	6
Height of bottom of well from ground ..	2	0
Height of steps from ground ..	0	10
Diameter of front wheels	2	6
Diameter of back wheels	3	6

Provided that the hackney carriages registered before the issue of these by-laws shall be exempted from conforming to those dimensions.

The wheels shall be rubber-tyred or iron tyred, strong and sound so as to turn true and without rattling or shaking.

The springs and axles shall be in perfect order.

The lining and cushions shall be clean and in good condition and the inside of the carriage perfectly clean.

The doors shall close well.

The windows, venetians and blinds shall not rattle, but shall work easily and shall have proper catches to lower them.

The roof shall be water-tight.

The body, wheels and shafts of the carriage shall be painted dark blue with thin red lining.

All iron work shall be painted black.

Each carriage must have a good pair of lamps. Each lamp shall have a red glass window in the back and shall be so placed that the light from the window is visible from a point ten yards in rear of the centre of the vehicle.

13. Third class hackney carriages shall conform to the following dimensions and be of such pattern as may be fixed by the Municipal Commissioners:—

	Ft.	in.
Width of seats	3	0
Breadth of seats	1	4
Height of seats from floor without cushions	1	2
Thickness of cushions	0	3
Height of roof from seats without cushions	3	6
Width between seats	1	6
Height of bottom of well from ground ..	1	8
Height of steps from ground ..	0	10
Diameter of front wheels	2	6
Diameter of back wheels	3	6

The wheels shall be iron-tyred, strong and sound, so as to turn true and without rattling or shaking.

The springs and axles shall be in perfect order.

The lining and cushions shall be clean and in good condition and the inside of the carriage perfectly clean.

The doors shall close well.

The windows, venetians and blinds shall not rattle, but shall work easily and shall have proper catches to raise and lower down.

The roof shall be water-tight.

The body, wheels and shafts of the carriage shall be painted chocolate with plain yellow lining. All iron works shall be painted black.

Each carriage must have a good pair of lamps. Each lamp shall have a red glass window in the back and shall be so placed that the light from the window is visible from a point ten yards in rear of the centre of the vehicle.

14. Hackney carriages of the phaeton type locally known as "tom-tom" shall be treated as fourth class hackney carriages.

The wheels shall be iron-tyred, strong and sound, so as to run true and without rattling or shaking.

The springs and axles shall be in perfect order and the body sound and clean. Each "tom-tom" must have a good pair of lamps.

Rickshaws.

15. There shall be one class of rickshaws of a pattern fixed by the Municipal Commissioners.

The body of the rickshaws shall be sound and clean and all the boards strong and properly secured.

The wheels shall be rubber-tyred, strong and sound, so as to run true and without rattling or shaking and shall be protected by properly fitted splash-boards.

The springs and axles shall be made of good metal, strong and properly riveted and free from rust.

The iron supports at the back shall be properly curved and securely fixed at each side, strong and of sound metal and free from rust.

The shafts shall be of sound wood, strong, securely fixed and furnished at the fore-ends with the ring-shaped metal supports and connected by a collision guard.

The hood, apron and cushions shall be made of and covered with good cloth, canvas or other materials approved of by the Municipal Commissioners. The hood and apron shall be so fitted as to make the vehicle water-tight.

The body, wheels and shafts of all rickshaws shall be painted dark green with thin red lining. All iron work shall be painted black.

Every rickshaw must have a good pair of lamps. Each lamp shall have a red glass window in the back and shall be so placed that the light from the window is visible from a point ten yards in rear of the centre of the vehicle.

Palanquins.

16. There shall be one class of palanquins of such pattern as may be fixed by the Municipal Commissioners.

The body of the palanquins shall be sound, clean and properly secured.

The doors shall close well, work easily and shall not rattle and shall have proper catches to open and shut them.

The body and pole shall be sufficiently strong. All iron work shall be painted black.

Every palanquin must have a good pair of lamps. Each lamp shall have a red glass window in the back and shall be so placed that the light from the window is visible from a point ten yards in rear of the centre of the vehicle.

Identification of horses.

17. It shall be compulsory for the owner to produce the horse before the Registering Officer at the end of every three months for inspection, and to be marked, if necessary, without being sent for.

18. Licenses for horses will be in different forms according to the class in which they are registered.

Class of hackney-carriages, palanquins and rickshaws.

19. Hackney carriages other than "tom-tom" shall be of three classes and of patterns fixed by the Municipal Commissioners and of the dimensions and colours prescribed by by-laws 10 to 13.

20. There shall be one class of rickshaws and of palanquins of a pattern fixed by the Municipal Commissioners and of the dimensions and colours prescribed by by-laws 15 and 16 respectively.

21. Every licensed hackney carriage, palanquin or rickshow shall be distinctly marked on its side and back with the registered number and the number of the class to which it belongs, the figures to be not less than 6 inches in length, the colour of which shall be changed every year.

22. The lamps of every licensed hackney carriage, palanquin or rickshaw shall have the registered number painted on them, the figures to be not less than one inch in length, the colour of which shall be changed every year.

Fees.

23. An annual fee shall be paid to the Municipal Commissioners in accordance with the following scale for the issue, transfer or renewal of licenses, etc.:—

	First class hackney carriages.		Second class hackney carriages.		Third class hackney carriages.		Tomtom.		Rickshaw.		Palanquins.		Horses.		Pony.	
	Rs.	a.	Rs.	a.	Rs.	a.	Rs.	a.	Rs.	a.	Rs.	a.	Rs.	a.	Rs.	a.
Owner's license ..	4	0	3	0	2	0	1	0	0	8	0	8	3	0	2	0
Driver's license ..	2	0	2	0	2	0	1	0	..		..		..		..	
Duplicate license plate	0	8	0	8	0	8	0	4	0	2	0	2	..		..	
Transfer of owner's license.	3	0	2	0	1	0	0	8	0	4	0	4	1	0	1	0
Duplicate owner's license	2	0	1	8	1	0	0	8	0	4	0	4	..		..	
Duplicate driver's license	1	0	1	0	1	0	0	8	..		..		..		..	
Duplicate driver's ticket	0	8	0	8	0	8	0	8	..		..		..		..	
Fare plate	1	0	1	0	1	0	1	0	1	0	1	0	..		..	
Duplicate fare plate ..	1	0	1	0	1	0	1	0	1	0	1	0	..		.	
Certified copy of particulars of register and licence.	0	8	0	8	0	8	0	8	0	8	0	8	..		..	
Alteration in register ..	0	8	0	8	0	8	0	8	0	8	0	8	..		..	

Rates and fares.

24. Fares shall be paid according to distance or time at the option of the hirer to be expressed at the commencement of the hiring; if not otherwise expressed, the fare to be paid according to time.

Rates and fares to be paid for hackney carriages.

Fares by distance.			Fares by time.
Description of carriages.	For any distance within and not exceeding one mile.	For any distance exceeding one mile.	
	Annas.		
First class ..	8	At the rate of 4 annas for every mile and for any part of a mile over and above any number of miles completed.	Minimum fee for short distance not exceeding 15 minutes—6 annas. For half-an hour—8 annas. For one hour—10 annas. For subsequent hours (per hour)—8 annas Half day of 5 hours—Rs. 2-8. Whole day of 9 hours—Rs. 4.
Second class ..	6	At the rate of 3 annas for every mile and for any part of a mile over and above any number of miles completed.	Minimum fee for short distance not exceeding 15 minutes—4 annas. For half an hour—6 annas. For one hour—10 annas. For subsequent hours (per hour)—6 annas. Half day of 5 hours—Rs. 2. Whole day of 9 hours—Rs. 3-8.
Third class ..	4	At the rate of 2 annas for every mile and for any part of a mile over and above any number of miles completed.	For half an hour or less—4 annas. For one hour—8 annas. For subsequent hours (per hour)—4 annas. Half day of 5 hours—Re. 1-8. Whole day of 9 hours—Rs. 2-8.,
Tom-tom ..	3	At the rate of 2 annas for every mile and for any part of a mile over and above any number of miles completed.	For half an hour or less—3 annas. For one hour—6 annas. For subsequent hours (per hour)—3 annas. Half day of 5 hours—Re. 1-2. Whole day of 9 hours—Re. 1-14.

Rates and fares to be paid for palanquins.

Fares by distance.		Fares by time.			
For any distance within and not exceeding one mile.	For any distance exceeding one mile.	For any time within and not exceeding one hour.	For every or part of an hour beyond one hour.	For half a day of 5 hours.	For a whole day consisting of 9 hours.
4 annas ..	At the rate of 3 annas for every mile and for any part of any mile over and above any number of miles completed.	8 annas ..	4 annas ..	Rs. a. 1 4	Rs. 2

Rates and fares to be paid for rickshaws.

Fares by distance.		Fares by time.	
For any distance within and not exceeding one mile	For any distance exceeding one mile.	For any time within and not exceeding one hour.	For every hour or part of an hour beyond one hour.
5 annas ..	At the rate of 4 annas for every mile and any part of a mile over and above any number of miles completed.	8 annas ..	8 annas.

Passengers and luggage.

25. No hackney carriage shall carry more than four adult persons altogether, in addition to the driver and attendant.

For the purpose of this by-law two children under twelve years of age shall be reckoned as one adult.

26. (1) No rickshaw shall carry more than two adult persons.

(2) No palanquin shall be allowed to carry more than two adult persons.

For the purpose of this by-law two children under twelve years of age shall be reckoned as one adult.

27. The driver of every hackney-carriage shall carry in or upon such carriage a quantity of luggage not exceeding two maunds together with one additional maund for every person below four carried in the carriage, without any charge over and above the fare.

A charge not exceeding two annas may be levied for every ten seers or part thereof in excess of the above free allowance.

28. No baggage shall be carried on any rickshaw except a small box or hand bag (not exceeding 24″ × 15″ × 9″).

Inspection of hackney carriages, palanquins and rickshaws.

29. It shall be lawful for any Municipal Commissioners, the Registering Officer and the Sanitary Inspector of the municipality or any Police Officer above the rank of Sub-Inspector at any time between sunrise and sunset to enter any premises on which any licensed hackney carriage, palanquin or rickshaw or the horse or other animal, harness or other things used therewith are kept in order to carry out any provision of this Act or these by-laws, and the owner occupier or his agent shall affect every facility for such officer's inspection.

30. It shall be lawful for the Registering Officer at any time to cause any hackney carriage, palanquin or rickshaw used on hire to be produced before him for the purpose of inspection and it shall be compulsory upon the owner to produce any such hackney carriage, palanquin and rickshaw within 48 hours after the receipt of such notice.

Protection of weak and lame horses.

31. It shall be lawful for the Registering Officer at any time to cause any animal used in hackney carriages to be produced before him for the purpose of inspection, and it shall be compulsory upon the owner to produce any such animal within 24 hours after the receipt of such notice.

32. The owner of any animal declared under section 28 to be unfit for use in hackney carriages shall, if he disposes of it, or removes it from the premises on which it is stabled, give notice of the fact to the Registering Officer within one week of such disposal or removal, intimating at the same time the name and address of the person to whom he has disposed of it and the place to which it has been removed.

33. Notice of the death of a registered horse shall also be given to the Registering Officer who, on receipt of such notice, shall cause the entry concerned to be cancelled in the "Register of horses" and the certificate of the registration to be withdrawn.

Regulation of use of horses.

34. No owner shall permit any horse to work continuously in any hackney carriage in excess of the following scale of time:—

Class of Carriage.	Maximum period allowed to be worked.	Maximum period of rest.
First, second and third, if drawn by two horses ..	10 hours	14 hours.
First, second and third, if drawn by one horse ..	8 hours	16 hours.

Publication of list of fares and distances.

35. The table of fares prepared by the Municipal Commissioners with reference to the scale of rates laid down by by-law No. 24 and tables of distance shall be published in such a manner as the Municipal Commissioners shall deem proper.

The Municipal Commissioners shall cause to be prepared and kept for sale to the public, printed tables setting forth these fares and distances.

Advertisement on hackney carriage, palanquin or rickshaw.

36. No printed, written or other matter, shall appear on the inside or outside of any hackney carriage, palanquin or rickshaw by way of the advertisement without the permission from the Registering Officer.

Register and license.

37. The following particulars shall be entered in the register and licenses under this Act:—

(1) Hackney carriage license.

Particulars of licenses.

1. The class and the number assigned to the carriage in the register.

2. The name, father's name and residence of the owner, the description of carriage, and the place where the carriage is kept.

3. The number and description of horses to be employed in drawing such carriage.

4. The number of passengers the carriage is licensed to carry.

5. The date on which the license was granted and the date on which it expires.

6. That the carriage shall ply for hire at any of the public stands in the town and suburbs of Chandpur and not at any other place.

7. Signature of the Registering Officer.

(2) Register of hackney carriages.

1. The class and number assigned to the carriage in the register.
2. The date on which the license was granted.
3. Certificate number.
4. Owner's and his father's name.
5. Place of residence.
6. Stable address.
7. Single horse or pair.
8. Ownership transferred to.
9. Date of transfer.
10. Date of renewal.
11. Signature of Registering Officer.

(3) Horse Register.

1. Serial number.
2. Class of hackney carriage in which horse is to be used.
3. Whether to be used singly or in pair.
4. Name of owner and his father.
5. Place where the horse is intended to be kept.
6. Date on which license was granted.
7. Ownership transferred to.
8. Date of transfer.
9. Signature of Registering Officer.
10. Remarks.

(4) Hackney carriage driver's license.

1. The number of license, the name, place of abode and age of the person to whom such license is granted.

2. The date on which the license was granted.

3. The class and number of the hackney carriage he is allowed to drive.

4. Date of expiry of license.

5. A summary of the more important statutory provisions and by-laws affecting drivers of hackney carriages.

6. Signature of Registering Officer.

(5) Rickshaw bearer's license.

1. The number of licence.
2. The name and father's name, place of abode and age of person to whom such license is granted.
3. The date on which the license was granted.
4. The number of rickshaw he is allowed to draw.
5. Date of expiry of license.
6. A summary of the more important statutory provisions and by-laws affecting bearers of rickshaws.
7. Signature of the Registering Officer.

(6) Rickshaw owner's license.

1. The number assigned to the rickshaw in the register.
2. The name, father's name and residence of the owner, the description of the rickshaw and the place where the rickshaw is kept.
3. The number of passengers the rickshaw is license to carry.
4. The date on which the license was granted.
5. Date of expiry of license.
6. That the rickshaw shall ply for hire at any of the public stands in the town and suburbs of Chandpur and not at any other place.
7. Signature of the Registering Officer.

(7) Register of rickshaws.

1. The number assigned to the rickshaw in the register.
2. Fee certificate number.
3. Date on which the license was granted.
4. Owner's and his father's names.
5. Place of residence.
6. Place where the rickshaw is kept.
7. House number.
8. Bearer's and his father's names.
9. Place of residence.
10. Period of suspension or cancellation.
11. Date of renewal.
12. Duplicate licence.
13. Duplicate ticket.
14. Date of conviction.
15. Section of law.
16. Punishment inflicted.
17. Date of offence.
18. Offence.
19. Ownership transferred to.
20. The number of persons the rickshaw is licensed to carry.
21. Date of transfer.
22. Signature of Registering Officer.
23. Remarks.

(8) Register of palanquins.

1. The number assigned to the palanquin.
2. Date on which the license was granted.
3. Owner's and his father's names.
4. Place of residence.
5. Place where the palanquin is to be kept.
6. Bearer's and his father's names.
7. Place of residence.
8. Period of suspension and cancellation.
9. Date of renewal.
10. Duplicate license.
11. Duplicate ticket.
12. Date of conviction.
13. Section of law.
14. Punishment inflicted.
15. Date of offence.
16. Offence.
17. Ownership transferred to.
18. Date of transfer.
19. The number of persons the palanquin is licensed to carry.
20. Signature of Registering Officer.

(9) Palanquin owner's licence.

1. The number assigned to the palanquin in the register.
2. The name, father's name and residence of the owner, the description of the palanquin and the place where the palanquin is kept.
3. The number of passengers the palanquin is licensed to carry.
4. The date on which the license was granted.
5. Date of expiry of license.
6. That the palanquin shall ply for hire at any of the public stands in the town and suburbs of Chandpur and not at any other place.
7. Signature of Registering Officer.

(10) Palanquin bearer's license.

1. The number of licence.
2. The name and father's name, place of abode and the age of the person.
3. The date on which the license was granted.
4. Date of expiry of license.
5. The number of passengers he is allowed to carry.
6. A summary of the more important statutory provisions and by-laws affecting the bearers of palanquin.
7. Signature of the Registering Officer.

(11) Horse license.

1. The class of hackney carriage with which the horse is to be used and whether it is to be used singly or in pair.
2. The name and father's name of the owner, residence of the owner.
3. The number assigned to the horse in the register.
4. The place where it is intended to keep the horse.
5. The date on which the license was granted.
6. The date on which the licence expires.
7. Signature of the Registering Officer.

Khulna.—No. 661M.—9th May 1939.—The following draft of a notification, which the Governor intends to issue in exercise of the power conferred by clause (*a*) of section 2 of the Calcutta Hackney-carriage Act, 1919 (Bengal Act I of 1919), is published, as required by the second proviso to that section, for the information of persons likely to be affected thereby.

2. Any objection in writing to the draft notification which may be received by the undersigned from any rate-payer or inhabitant of the Satkhira Municipality through the District Magistrate within six weeks from the date of publication of this notification will be taken into consideration:—

Draft notification.

In exercise of the power conferred by clause (*a*) of section 2 of the Calcutta Hackney-carriage Act, 1919 (Bengal Act I of 1919), the Governor is pleased to extend the provisions of sub-section (*1*) of section 3 of the said Act to the Satkhira Municipality in the district of Khulna.

No. 482 L. S.-G.—9th May 1939.—In exercise of the power conferred by clauses (*l*) and (*m*) of section 138 of the Bengal Local Self-Government Act, 1885 (Bengal Act III of 1885), the Governor is pleased to make the following amendments in Part IX of the Local Self-Government Rules, published with notification No. 3334L. S.-G., dated the 20th December 1901, as subsequently amended:—

Amendments.

1. In rule 32—

(*a*) in the first sentence of the second paragraph, *for* the words "which are essentially trifling" *substitute* the words "which are not material";

(*b*) at the end of the first sentence of the same paragraph, *i.e.*, after the words "is not thereby exceeded" *add* the words and figure "by more than 10 per cent.";

(*c*) in the second sentence of the same paragraph,—

(*i*) for the words "trifling variations" *substitute* the words "minor variations"; and

(*ii*) *after* the words "total estimate" *insert* the words and figure "by more than 10 per cent."; and

(*d*) *add* the following *note* below rule 32, as amended:—

"*Note.*—Expenditure in excess of the funds allotted to an estimate under rule 56 shall not be incurred without prior sanction to additional allotment of funds except in the case of imminent danger to a structure or works, in which case the sanction of the Board shall be applied for immediately."

2. In rule 53 in the penultimate line *for* "5 per cent." *substitute* "10 per cent.".

Bankura.—No. 470L.S.-G.—5th May 1939.—In exercise of the power conferred by section 22 of the Bengal Local Self-Government Act, 1885 (Bengal Act III of 1885), the Governor is pleased to approve the election, by members of the Bankura district board, of Khan Bahadur Dr. Syed Mahammad Siddique, M.L.A., to be their Chairman.

Darjeeling.—No. 472L.S.-G.—5th May 1939.—In exercise of the power conferred by section 29A(2) of the Bengal Local Self-Government Act, 1885 (Bengal Act III of 1885), the Governor is pleased to re-appoint the Deputy Commissioner of Darjeeling to be the Chairman of the Darjeeling district board for a period of one year with effect from the 8th May 1939.

Dacca.—No. 660M.—9th May 1939.—In exercise of the power conferred by sub-section (2) of section 58 of the Bengal Municipal Act, 1932 (Bengal Act XV of 1932), the Governor is pleased to appoint Mr. J. H. Kirkland to be a Commissioner of the Narayanganj Municipality, in the district of Dacca, *vice* Mr. G. Allan, resigned.

By order of the Governor,

G. S. DUTT,

Secy. to the Govt. of Bengal.

Medical.

NOTIFICATIONS.

Dinajpur. — No. 853Medl. — 28th April 1939.—The appointment of the following gentlemen as members of the managing committee of the Maharshi Bhuban Mohon Homeopathic Charitable Dispensary in the district of Dinajpur is notified for general information:—

Rai Sahib Jatindra Mohan Sen.
Babu Debendra Nath Ray.
Babu Haridas Biswas.
Babu Kamakshya Charan Chakravarti.
Babu Suresh Chandra Ghosh.
Babu Satish Chandra Gupta.

Calcutta.—No. 855Medl.—28th April 1939.—The Governor is pleased to appoint Lt.-Col. K. S. Thakur, I.M.S., now on leave *ex*-India, to act as Surgeon-General with the Government of Bengal in the leave vacancy of Major-General Mills, I.M.S., with effect from the date on which he takes over charge from Lt.-Col. T. C. Boyd, I.M.S., now officiating as Surgeon-General.

Calcutta.—No. 866Medl.—2nd May 1939.—Lt.-Col. P. F. Gow, I.M.S., Professor of Midwifery, Medical College, Calcutta, is granted leave on average pay for three months, under rule 81(*b*)(*i*) of the Fundamental Rules, with effect from the 10th May 1939, or from any subsequent date on which he is relieved.

Calcutta.—No. 867Medl.—2nd May 1939.—Lt.-Col. H. E. Murray, I.M.S., Surgeon Superintendent, Presidency General Hospital, Calcutta, on relief, is appointed to act as Professor of Midwifery, Medical College, Calcutta, *vice* Lt.-Col. P. F. Gow, I.M.S., or until further orders.

Darjeeling-Calcutta.—868Medl.—2nd May 1939.—Major J. C. Drummond, I.M.S., Civil Surgeon, Darjeeling, is appointed to act as Surgeon Superintendent of the Presidency General Hospital, Calcutta, *vice* Lt.-Col. H. E. Murray, I.M.S.

Burdwan-Darjeeling.—No. 869Medl.—2nd May 1939.—Major K. S. Fitch, I.M.S., Civil Surgeon, Burdwan, on relief, is posted to Darjeeling as Civil Surgeon, *vice* Major J. C. Drummond, I.M.S.

Pabna-Burdwan.—No. 870Medl.—2nd May 1939.—Dr. Keshab Chandra Sen Gupta, Civil Surgeon, Pabna, on relief, is appointed to act as Civil Surgeon, Burdwan, *vice* Major K. S. Fitch, I.M.S.

Mymensingh-Pabna.—No. 871Medl.—2nd May 1939.—Dr. Jnan Ranjan Banerjee, Assistant Surgeon, Netrokona subdivision, in the district of Mymensingh, is appointed to act as Civil Surgeon, Pabna, *vice* Dr. Keshab Chandra Sen Gupta.

By order of the Governor,

G. S. DUTT,

Secy to the Govt. of Bengal.

Public Health.

NOTIFICATION.

No. 599P.H.—8th May 1939.—In exercise of the powers conferred by sub-sections *(1)*, *(2)* and *(3)* of section 4 of the Bengal Smoke Nuisances Act, 1905 (Bengal Act III of 1905), and in modification of notification No. 4233 Com., dated 19th June 1936, the Governor is pleased to reconstitute, with effect from 1st July 1939, the Bengal Smoke Nuisances Commission to consist of a President, four officials and seven non-officials for the purposes of supervising and controlling the working of the Act. The Commissioner of the Presidency Division shall be President *ex-officio* and the following officers shall be *ex-officio* members of the Commission:—

The District Magistrate of Howrah.

The Principal Engineer and Ship Surveyor, Calcutta.

The Director of Public Health, Bengal.

The Chiet Inspector of Factories, Bengal.

The non-official members shall be nominated in the following manner:—

Two members by the Bengal Chamber of Commerce.

One member by the Bengal National Chamber of Commerce.

One member by the Indian Chamber of Commerce.

One member by the Muslim Chamber of Commerce.

One member by the Port Commissioners, Calcutta.

One member by the Corporation of Calcutta.

2. The term of appointment of a non-official member shall be for a period of three years from the date of appointment or such shorter period not being less than one year as the body making the nomination may specify at the time of nominating the member.

G. S. DUTT,

Secy. to the Govt. of Bengal.

DEPARTMENT OF COMMUNICATIONS AND WORKS (COMMUNICATIONS AND BUILDINGS).

Establishment.

NOTIFICATIONS.

No. 34—2nd May 1939.—Mr. F. F. Watson, O.B.E., Superintendent, Governor's Estates, Bengal, is allowed, under clause 11 of his agreement, leave on average pay for a period of four and a half months, with effect from the 10th May 1939 or any subsequent date on which he may avail himself of the leave.

No. 35.—2nd May 1939.—Rai Sahib Manmohan Sen Gupta, retired Executive Engineer of the Bengal Senior Service of Engineers is appointed Additional Superintendent, Governor's Estates, Bengal, with effect from the forenoon of the 3rd May 1939

to the afternoon of the 10th May 1939 and then to officiate as Superintendent, Governor's Estates, Bengal, during the absence, on leave, of Mr. E. F. Watson, O.B.E., or until further orders.

J. R. BLAIR,
Secy. to the Govt. of Bengal.

No. 33.—29th April 1939.—Babu Amulya Ratan Banarji, Assistant Engineer, Darjeeling Division, is granted earned leave for sixty-two days, under rule 10 of the Bengal Services (Revision of Leave) Rules, 1934, with effect from the 28th February 1939.

D. J. BLOMFIELD, *Chief Engineer.*

DEPARTMENT OF COMMUNICATIONS AND WORKS.

Irrigation.

NOTIFICATIONS.

No. 18-I.—28th April 1939.—The following draft rules, which, in exercise of the power conferred by section 11 of the Canals Act, 1864 (Bengal Act V of 1864), the Governor proposes to make for providing a control station at Namkhana for the recording of names and other particulars of steamers and other vessels plying in the line of navigation known as the Sundarbans Steamer Route as defined in the Irrigation Department notification No. 230, dated the 23rd July 1895, are hereby published for the information of persons likely to be affected thereby.

2. Any objection or suggestion with respect to the draft rules should reach the undersigned not later than the 9th June 1939:—

Draft Rules.

1. There shall be a control station at Namkhana at the junction of the river Hetalia Doania, Doagra Channel and Gheaputty khal, and two control officers shall be posted at the said station, whose duty will be to record in a register to be maintained for the purpose the names and the particulars referred to in rule 3 of all steamers, flats or barges towed by such steamers and square built boats plying in the Sundarbans Steamer Route.

2. Every vessel referred to in rule 1 passing through the Sundarbans Steamer Route shall stop at Namkhana for the purpose of its record being kept by the control officer.

3. After the vessel has been stopped the Serang of the vessel shall shout out the name of the vessel with name of the owner or owners as also the address of the owner or owners, as the case may be.

4. For any infringement of rules 2 and 3 the person in charge of the vessel or other person in fault shall be punishable with fine not exceeding fifty rupees.

No. 19-I.—28th April 1939.—The following draft of an amendment, which, in exercise of the power conferred by section 11 of the Canals Act, 1864 (Bengal Act V of 1864), the Governor proposes to make in the rules for the lines of navigation known as the Calcutta and Eastern Canals, Tolly's Nullah and Sundarbans Steamer Route published under notification No. 16-I., dated the 14th April 1924, is hereby published for the information of persons likely to be affected thereby.

2. Any objection or suggestion with respect to the draft amendment should reach the undersigned not later than the 9th June 1939:—

Draft amendment.

In rule 26 of the said rules for the words "Calcutta Canals or Tolly's Nullah" *substitute* the words "Calcutta Canals, Tolly's Nullah or Sundarbans Steamer Route".

No. 16-I.—20th April 1939.—The following draft amendments which, in exercise of the powers conferred by section 11 of the Canals Act, 1864 (Bengal Act V of 1864), the Governor proposes to make in the rules for the line of navigation known as the Madaripur Bhil Channel and the Lower Kumar river, published under notification No. 5-I., dated the 17th July 1928, are published for the information of persons likely to be affected thereby.

2. Any objection or suggestion with respect to the draft amendments should reach the undersigned not later than the 1st June 1939:—

Draft amendments.

1. For rule 24 of the said rules the following shall be substituted, namely:—

24. When a red cone is hoisted at Haridaspur, upward bound power-driven vessels except launches to which no raft, flat or other vessel is attached shall stop and make fast in the entrance channel. When a white ball is exhibited, vessels may proceed.

2. For rule 25 of the said rules the following shall be substituted, namely:—

25. When a red cone is hoisted at Tentulia, downward bound power-propelled vessels except launches to which no raft, flat or other vessel is attached shall stop above the toll station until a white ball is exhibited, when they may proceed.

3. For rule 26 of the said rules the following shall be substituted, namely:—

26. Downward bound power-propelled vessels except launches to which no raft, flat or other vessel is attached shall stop in the Areal Khan river when a red cone is hoisted at the mast below the entrance to the Kumar river. When a white ball is hoisted, they may proceed.

4. For rule 27 of the said rules the following shall be substituted, namely:—

27. Upward bound power-propelled vessels except launches to which no raft, flat or other vessel is attached shall stop when a red cone is exhibited at Ghatmanjhi. When a white ball is raised, they may proceed.

5. After rule 27 of the said rules the following rule shall be inserted, namely:—

27A. *(1)* Downward bound launches passing the mast below the entrance to the Lower Kumar river shall, when a red cone is displayed thereon, give way to upward bound vessels on the restricted line of navigation, and upward bound launches passing the signal station at Ghatmanjhi shall, when a red cone is displayed, give way to downward bound vessels on the said line.

(2) Except for reasons beyond the control of the person in charge no vessel shall remain in the restricted line of navigation for more than two hours.

Explanation.—For the purposes of this rule the restricted line of navigation means the channel of the Lower Kumar river between its junction with the Areal Khan and the signal station at Ghatmanjhi.

6. In rule 42 of the said rules after the figure "27" the figure and letter "27A" shall be inserted.

No. 17-I.—22nd April 1939.—*It is hereby notified for general information that in exercise of the powers conferred by sections 6 and 11 of the Canals Act, 1864 (Bengal Act V of 1864), the Governor intends* to make the following amendment in the rules and schedules of rates of tolls for the Midnapore Canal with branch to Narayangarh (published in notification No. 5, dated the 19th June 1917, in Part I of the *Calcutta Gazette* of the 20th idem), as subsequently amended, in supersession of notification No. 1-I., dated the 6th January 1934 (published at page 87 of Part I of the *Calcutta Gazette* of the 11th idem).

2. Any objection or suggestion with respect to the draft amendment should reach the undersigned not later than the 9th June 1939:—

Draft amendment.

For the schedule of rates of tolls to be charged on the Midnapore Canal and the Narayangarh distributary, substitute the following:—

"*Schedule of rates of tolls to be charged on the Midnapore Canal and the Narayangarh distributary.*

Entering from both the east and the west.

Description.	Range I 7 miles Uluberia to Bansberia or *vice versa*.	Range II 11 miles, Dainan to Panskura or *vice versa*.	Range IV 11 miles, Panskura to Balichak or *vice versa*.	Range V 13½ miles, Balichak to Mohanpur or 26 miles, Balichak to Narayangarh distributary *via* Krishtanagar or 19½ miles, Mohanpur to Narayangarh distributary *via* Krishtanagar or *vice versa*.
	Rs. a.	Rs. a.	Rs. a.	Rs. a. p.
Loaded vessel, per 100 maunds.	0 8	0 12	0 12	1 4 0
Empty vessel, per 100 maunds.	0 4	0 6	0 6	0 10 0
Timber in rafts or loose, per timber.	0 2	0 2	0 2	0 3 0
Piles in rafts or loose, per 100 piles.	1 0	1 0	1 0	1 10 0
Bamboos in floats, per 100	0 4	0 4	0 4	0 6 6
Cocoanut rafts in floats, per 100 cocoanuts.	0 2	0 3	0 3	0 5 0

Note.—Toll will be realised at Uluberia, Bansberia, Dainan, Panskura and Balichak toll stations."

No. 13-I.—6th April 1939.—It is hereby notified for general information that in exercise of the powers conferred by sections 6 and 11 of the Canals Act, 1864 (Bengal Act V of 1864), the Governor intends to make the following rules and fix the following rates of tolls for the line of navigation known as the Surjamani khal in the district of Bakarganj and as defined in the notification No. 10-I., dated the 6th April 1939.

2. Any objection or suggestion with respect thereto should reach the undersigned before the 29th May 1939:—

Rules and rates of tolls.

1. Every vessel on entering the channel and before passing the gate at either end or even when entering the channel from a side khal between the gates shall be liable to measurement for the purpose of

ascertaining the tolls payable; in case of any reasonable doubt arising, a vessel may be measured again by any person appointed by the district board of Bakarganj on this behalf.

2. Vessels for the purpose of determination of maundage shall be divided into two classes as below:—

Class I—To include all vessels of the types of country boats, including saltees and hapors (fish cages), house boats, kosh boats, green boats, and other similar types of boats.

Class II—To include steam boats, motor boats, flats, and barges and other square-built vessels.

3. The maundage of every vessel, whether laden or empty, shall, for the purpose of the Canals Act and of these rules, be determined by the following measurements:—

Class I.

A. The product of one quarter of the length of the vessel from stem to stern, measured along the water line, multiplied by the interior greatest breadth of the vessel, multiplied by the depth from the water line to the interior bottom of the vessel, is to be taken as equal to the number of maunds upon which tolls shall be levied.

B. The measurement of the length is to be made in feet, rejecting inches; the measurement of breadth and depth is to be made in feet and quarters of a foot, rejecting any remainder of less than a quarter of a foot.

C. The maundage on which the amount of toll is calculated shall be reckoned to the nearest integral multiple of 12½ maunds, any remainder of less than 12½ maunds being rejected. In the case of vessels exceeding 500 maunds by measurement, the maundage shall be reckoned to the nearest integral multiple of 50 maunds, rejecting any remainder of less than 50 maunds.

D. *Saltees.*—The product of one quarter of the inside length of the vessel, measured along the centre line from stem to stern, multiplied by the interior greatest breadth of the vessel, multiplied by the greatest depth measured from the top to the interior bottom of the vessel, is to be taken as equal to the number of maunds upon which tolls shall be levied.

Class II.

For vessels of class II the number of maunds obtained by the system of measurement prescribed for vessels of class I shall be increased by one-half. For vessels of this class above 5,000 maunds measurement, the maundage shall be reckoned to the nearest integral multiple of 500 maunds, rejecting any remainder of less than 500 maunds. In the case of steamers and motor boats the maundage determined as above shall be reduced by one-third as an allowance of engine space.

For vessels of class II which are furnished with reliable way bills the gross maundage of cargo shown by the way bills, or in the case of steamers the maundage obtained from multiplying the registered tonnage of the steamer by 27, may, at the option of the employer of the vessel or the steamer (as the case may be), be taken as the maundage on which tolls will be charged.

4. After the measurement the person in charge of the vessel shall be provided with a slip showing the maundage to be charged, which shall be presented at the toll office where he will be provided with a ticket, after payment of toll, which will permit the vessel to pass the gate or proceed through the channel.

5. Every ticket shall have entered on it the name of the serang, manjhee or other person in charge of the vessel, the date of entry, the maundage, the cargo, the amount of toll charged and the number of days for which the ticket remains current.

6. All tolls are payable on demand and shall be paid at the toll office before a vessel is permitted to proceed.

7. The ticket shall be kept on board the vessel and in possession of the person in charge of the vessel and shall be produced for inspection when demanded by the person authorised to collect tolls, or by any officer to whom such person is subordinate. If on demand the ticket is not produced, such person or officer shall assess the tollage as provided in rules 3 and 12 and shall require payment of toll, and unless and until the toll is paid, or the original ticket or a duplicate

is produced as evidence that toll has already been paid, the vessel shall be liable to seizure and detention under the provisions of section 9 of the Act.

8. Duplicates of lost tickets, of which the numbers and dates can be satisfactorily established, will be granted by the collector of tolls on payment of a fee equal to one quarter of the total tollage, subject to a minimum fee of one anna per ticket.

9. All vessels, whether the property of the Crown, of the district board or other local bodies, or of private persons, are liable for toll except those specially exempted under these rules or by a resolution passed by the district board of Bakarganj from time to time.

10. The canal may be closed once a year for effecting the necessary repairs to it on seven days' notice of the intention so to close it being given; but in the event of any sudden emergency the canal may be closed at any time without prior notice, and no claim in such case by owners of vessels or others for compensation on account of detention shall be entertained.

11. No rafts exceeding 50 feet in length or 5 feet in breadth shall be permitted to enter the canal.

12. The rates of toll shall be as follows:—

(1) On all vessels, empty or laden, per hundred maunds—Eight annas.
(2) On all vessels, empty or laden, for 12½ maunds or less—One anna.
(3) On rafts of bamboos, grass, timber or other similar articles not exceeding 50 feet in length and 5 feet in breadth—Four annas each raft.

Tolls shall be levied at Dwipasa and Bauphal.

13. For boats frequently using the canal, such as boats carrying passengers, grass or perishable articles monthly tickets will be issued at ten times the ordinary toll.

14. Every vessel which has paid toll shall be allowed to remain in the canal for three days inclusive of the days of entry into and leaving the canal. A vessel remaining in any part of the canal longer than three days shall be charged demurrage equal to one-half of the toll for each day in excess of three days. No vessel shall be permitted to remain in the canal for more than one month, *i.e.*, provided that this rule shall not apply to vessels holding monthly tickets under rule 13 above, which may remain in the canal for more than three days without payment of demurrage but not for more than one month at a time.

15. No vessel carrying exclusively police officers or servants, soldiers or officers of the Army in India, post mail runners, officers of the Department of Communications and Works (Irrigation) on duty, or officers or servants of the toll office for the canal referred to in these rules while on duty, shall be liable for toll in the canal.

16. Any matter relating to the mode of collection of tolls and other relevant points, not provided for in these rules, shall be decided by the district board of Bakarganj at a meeting and such decision shall be subject to the approval of the Provincial Government.

By order of the Governor,

J. R. BLAIR,
Secy. to the Govt. of Bengal.

No. 4 C.I.E.—21st April 1939.—Babu Angsujit Mukherji, Assistant Engineer, is declared to have been on leave on average pay for ten days from the 24th December 1938 to the 2nd January 1939, under rule 81(*b*)(*ii*) of the Fundamental Rules, in continuation of the leave on average pay from the 12th November 1938 to the 23rd December 1938 already granted to him.

No. 5 C.I.E.—24th April 1939.—Maulvi Mosharefuddin Ahmed, Assistant Engineer, is transferred, in the interests of the public service, from the Damodar Canal Division to the Khulna Division.

No. 6 C.I.E.—25th April 1939.—Babu Joy Kumar Sarkar, Assistant Engineer, is granted leave on average pay for one month, with effect from the 1st April 1939, under Fundamental Rule 81(*b*)(*ii*), in continuation of the leave on average pay for fifteen days from the 17th March 1939 already granted to him.

S. C. MAJUMDAR, *Chief Engineer (offg.).*

DEPARTMENT OF COMMERCE AND LABOUR.

Commerce.

NOTIFICATION.

No. 1433Com.—5th May 1939.—The following draft of rules, which the Governor proposes to make, in exercise of the powers conferred by section 43 of the Factories Act, 1934 (XXV of 1934), and in supersession of rules 74 and 77 to 88 of the Bengal Factories Rules, 1935, is published as required by section 79 of the said Act for the information of all persons likely to be affected thereby, and notice is hereby given that the draft will be taken into consideration on or after the 15th August 1939.

2. Any objection or suggestion which may be received by the undersigned from any person with respect to the draft before that date will be duly considered.

Draft Rules.

1. **Title.**—These rules may be called "The Bengal Factories (Exemption) Rules, 1939."

2. In these rules—

(*a*) "the Act" means the Factories Act, 1934;
(*b*) "form" means a form appended to these rules; and
(*c*) "section" means a section of the Act.

3. (1) The following persons employed in factories shall, under sub-section (*1*) of section 43, be deemed to be persons holding positions of supervision or management or persons employed in a confidential position, namely:—

(*a*) Managers,
(*b*) any other person who, in the opinion of the Inspector, holds a position of supervision or management or is employed in a confidential position.

(2) A record of the names and designations of all persons defined under sub-rule (*1*) shall be maintained correctly and legibly, in ink, and shall be available in the factory for examination by the Inspector.

4. No adult worker exempted from the provisions of section 34 other than an adult male worker employed under rule 5 on urgent repairs shall be allowed to work for more than sixty-six hours in any week.

5. **Urgent Repairs.**—The provisions of sections 34, 35, 36, 37, 38, 39 and 40 shall not apply to adult male workers employed on urgent repairs on condition that—

(*a*) throughout the full period of such work, a notice, stating the names of the workers employed thereon, shall be displayed and maintained in accordance with the provisions of sub-section (*2*) of section 76;

(b) a notice stating briefly the nature of the repairs, the time of commencement of work on the same and its probable duration, shall be sent to the Inspector forthwith;
(c) no worker shall be employed on such work for more than ten consecutive days without a holiday for a whole day; and
(d) a statement showing the total number of hours worked each day in the week by each such worker shall be sent to the Inspector within 36 hours after the completion of the work.

Explanation.—"Urgent Repairs" means any repairs—
(1) to machinery and plant necessary to prevent or to remedy a breakdown that will cause or has caused a stoppage of the manufacturing process, or
(2) which are of such a nature that failure to execute them forthwith would cause serious interruption of a public service, or danger to or detention of a ship; or
(3) carried out by engineering works or foundries in connection with any repair which is of the nature described in clause (1) or (2) of this explanation:

Provided that the periodical overhaul of a locomotive, inland steamer, tram car or other mechanically propelled vehicle shall not be deemed to be "Urgent repairs" for the purpose of clause (2) of this explanation.

6. **Engine and Boiler attendants.**—The provisions of sections 34, 35, 36, 37, 38, 39 and 40 shall not apply to adult male workers engaged solely in the work of attending to boilers or prime movers, on condition that—
(a) the manager of the factory shall classify all such workers into groups according to the nature of their work;
(b) a notice showing the group or groups of workers working under the provisions of this rule shall be displayed and maintained in accordance with the provisions of sub-section (2) of section 76;
(c) an attendance register for such workers is maintained in Form No. I and in respect of each such worker, the time of commencement of each period of work shall be entered therein beforehand and the time of finishing each period of work shall be entered therein immediately after the period of work has been completed; and
(d) no such worker shall be employed for more than fourteen consecutive days without a holiday for a whole day.

7. **Maintenance workers.—Workers employed on despatching or receiving of goods.**—The provisions of section 36 shall not apply to adult male workers and the provisions of sections 37, 38, 39 and 40 shall not apply to adult workers who are engaged solely on the maintenance of machinery and plant or on the despatching or receiving of goods on condition that—
(a) the manager of the factory shall classify all such workers into groups according to the nature of their work;
(b) a notice showing the group or groups of workers working under the provisions of this rule shall be displayed and maintained in accordance with the provisions of sub-section (2) of section 76; and

(o) an attendance register for such workers is maintained in Form No. I and in respect of each such worker the time of commencement of each period of work shall be entered therein beforehand, and the time of finishing each period of work shall be entered therein immediately after the period of work has been completed.

8. **Continuous Processes.**—The provisions of sections 34, 35, 36, 37 and 38 shall not apply to adult male workers employed in—

(1) iron and steel factories, on the operation of blast furnaces, open-hearth and electric steel plants, electric metal melting plants of the Ajax-Wyatt and Northrupp types and gas fired metal melting plants working on the regenerative principle;

(2) coke oven plant, on the operation of coke ovens;

(3) by-product plant, on the recovery and treatment of by-products;

(4) water-works or water-pumping stations as pumpmen, engine drivers, oilers and attendants;

(5) gas works, on the actual production of coal gas;

(6) gas factories, on the production and treatment of carbon dioxide,, oxygen and acetylene;

(7) ice factories, on the manufacture and handling of ice;

(8) cold storage plant, on the work of attending to the refrigeration machinery;

(9) chemical factories, on the manufacture of sulphuric acid, nitric acid, hydrochloric acid, epsom salt, alum, aluminium sulphate, ammonium sulphate, sodium sulphate, ferrous sulphate, sodium chloride, calcium hypochlorite copper sulphate, hyposulphite of soda, sulphide of soda, caustic soda, nitrate of potash, phosphoric acid, ammonia, liquid chlorine, ether, chloroform, sodium salicylate, sodium tartrate, sodium acetate, sodium citrate, potash citrate, potash acetate, potash tartrate, lime sulphur solution, bisulphate of lime, litharge (red lead), strychnine, caffeine, ephedrine, atropine, kurchi, podophyllin, dextrine, and absorbent; and on the sterilisation of surgical dressings, on the distillation of coal tar, and the recovery of its byproducts;

(10) paper mills, on the work of attending to bamboo preparing plant, grass preparing plant, digesters, breakers, bleaching plant, bleach making plant, strainers and washers, beaters, paper-making machines, super-calender, acid-making plant, soda recovery plant, pumping plant, reelers, cutters, and power plant;

(11) electrical generating and distributing stations;

(12) glass factories, on the work of charging and attending to the pots or tanks, and firing the furnaces;

(13) sugar factories, using the vacuum-pan system;

(14) pottery works, on the work of firing and attending kilns;

(15) distilleries, on distillation plant;

(16) tanning extract factories, on the work of charging and discharging vats and attending to evaporators and finishers;

(17) the factory known as "Angelo Brothers' Shellac Factory" situated at 6, Ram Gopal Ghosh Road, Cossipore, on the solvent and heat-extraction processes of shellac manufacture;

(18) paint factories, on the work of manufacturing stand oil and chromium oxide;

(19) the factory known as "The Gramophone Company, Limited" situated at No. 33, Jessore Road, Dum Dum, on the work of electrical deposition of copper on wax matrices;

(20) the factory known as "Asbestos Cement, Limited," situated at Taratolla Road, Garden Reach, on the manufacture of asbestos cement products, from and including the delivery of asbestos and cement from the piles at the feed end to the delivery and stacking of formed products in the watering chambers; and

(21) in the factory known as the Rifle Factory situated at Ishapore, 24-Parganas, on the operation of furnaces using the process of nitriding steel by ammonia gas;

on condition that—

(*a*) on the notice of periods for work required under section 39, the manager shall enter against each group of workers working under the provisions of this rule, the words—"Working under the provisions of rule 8 of the Bengal Factories (Exemption) Rules, 1939";

(*b*) the workers engaged on such work shall ordinarily be employed on daily eight-hour shifts; and

(*c*) no such worker shall be employed for more than fourteen consecutive days without a compensatory rest period of at least twenty-four hours at one time.

9. **Rice Mills.**—The provisions of sections 35, 37, 39 and 40 shall not apply to adult workers employed in rice mills using the par-boiling process, on condition that—

(*a*) the manager or occupier of the factory, before he avails himself of this exemption, has served on the Inspector and displayed in the factory, a notice of his intention so to avail himself, and whilst he avails himself of the exemption, shall keep the notice so displayed;

(*b*) an attendance register for such workers is maintained in Form No. II and in respect of each such worker the time of commencement of each period of work shall be entered therein beforehand, and the time of finishing each period of work shall be entered therein immediately after the period of work has been completed; and

(*c*) no such worker shall be employed for more than fourteen consecutive days without a holiday for a whole day.

10. **Tea Factories.**—The provisions of sections 35, 37, 39 and 40 shall not apply to adult workers employed in tea factories, on condition that—

(*a*) the manager or occupier of the factory, before he avails himself of this exemption, has served on the Inspector and displayed in the factory a notice of his intention so to avail

himself, and whilst he avails himself of the exemption, shall keep the notice so displayer;

(*b*) an attendance register for such workers is maintained in Form No. II and in respect of each such worker the time of commencement of each period of work shall be entered therein beforehand, and the time of finishing each period of work shall be entered therein immediately after the period of work has been completed; and

(*c*) no such worker shall be employed for more than fourteen consecutive days without a holiday for a whole day.

11. **Sugar Factories—Open pan process.**—The provisions of section 35 shall not apply to adult male workers employed in sugar factories using the "open pan" process, on condition that—

(*a*) on the notice of periods for work required under section 39, the manager shall enter against each group of workers working under the provisions of this rule, the words—"Working under the provisions of rule 11 of the Bengal Factories (Exemption) Rules, 1939";

(*b*) an attendance register for such workers is maintained correctly and up-to-date in Form No. II; and

(*c*) no such worker shall be employed for more than fourteen consecutive days without a holiday for a whole day.

12. **Mustard Oil Mills.**—The provisions of section 37 shall not apply to adult workers employed as "Ghannymen" in mustard oil mills, on condition that—

(*a*) on the notice of periods for work required under section 39, the manager shall enter against each group or groups of workers working under the provisions of this rule the words—"Working under the provisions of rule 12 of the Bengal Factories (Exemption) Rules, 1939";

(*b*) where only one relay of such workers is employed, the periods for work shall be within the limits of 6 a.m. and 6 p.m.; and

(*c*) where two relays of such workers are employed, the periods for work of one of the relays shall be within the limits of 6 a.m. and 6 p.m., and of the other, within the limits of 6 p.m. and 6 a.m.

13. **Tanneries.**—The provisions of section 35 shall not apply to adult male workers employed in tanneries on the processes of soaking, drying, bating and curing or tanning hides, kips or skins, on condition that—

(*a*) on the notice of periods for work required under section 39, the manager shall enter against each group or groups of workers working under the provisions of this rule, the words—"Working under the provisions of rule 13 of the Bengal Factories (Exemption) Rules, 1939";

(*b*) an attendance register for such workers is maintained correctly and up-to-date in Form No. II;

(c) the number of hours worked by any such worker on a Sunday does not exceed six; and

(d) no such worker shall be employed for more than fourteen consecutive days without a holiday for a whole day.

14. **Flour Mills.**—In respect of all adult male workers employed as sirdars, machinemen (operators and cleaners), shooting-men, mixer-men, oilers, packers and stitchers, flour-godown coolies, sealmen and sweepers, in the screen-room, mill and flour godowns of a flour mill, the following provisions shall apply:—

(1) Where the manufacturing process is carried on continuously throughout the day and all the said workers are ordinarily employed on daily eight-hour shifts, the provisions of sections 34, 35, 36, 37 and 38 shall not apply on condition that—

(a) on the notice of periods for work required under section 39, the manager shall enter against each group of workers working under the provisions of this clause, the words "Working under the provisions of clause (1) of rule 14 of the Bengal Factories (Exemption) Rules, 1939"; and

(b) no such worker shall be employed for more than fourteen consecutive days without a compensatory rest period of at least twenty-four hours at one time.

or alternatively

(2) Where the manufacturing process is carried on continuously throughout the day and all the said workers are **not** ordinarily employed on daily eight-hours shifts, the provisions of sections 34 and 35 shall not apply on condition that—

(a) on the notice of periods for work required under section 39, the manager shall enter against each group or groups of workers working under the provisions of this clause, the words "Working under the provisions of clause (2) of rule 14 of the Bengal Factories (Exemption) Rules, 1939";

(b) no such worker shall be employed on a Sunday for more than six hours; and

(c) every such worker shall be given a weekly rest period, commencing on Sunday, of not less than twenty-four consecutive hours.

15. **Tallah Pumping Station Valvemen.**—The provisions of sections 35 and 38 shall not apply to adult male workers employed as "Valvemen" in the Tallah Water Pumping Station of the Calcutta Corporation at Cossipore, on condition that—

(a) on the notice of periods for work required under section 39, the manager shall enter against each group of workers working under the provisions of this rule, the words "Working under the provisions of rule 15 of the Bengal Factories (Exemption) Rules, 1939"; and

(b) no such worker shall be employed for more than twenty-eight hours in any week.

Form No. I.

Register of Adult Workers.

[Rules 6 and 7 of the Bengal Factories (Exemption) Rules, 1939.]

Name of Factory...................... For Week-ending......................

1	2	3	4	5	6														7	8	9
					Actual times starting and stopping for each period.																
					Sunday.		Monday.		Tuesday.		Wednesday.		Thursday.		Friday.		Saturday.				
Serial No.	Name.	Nature of work.	Group No.	Periods of work.	In.	Out.	In.	Out.	In.	Out.	In.	Out.	In.	Out.	In.	Out.	In.	Out.	Total weekly hours.	Record of transfers from one group to another.	Remarks.
				1st																	
				2nd																	
				3rd																	
				4th																	
				1st																	
				2nd																	

Form No. II.

Register of Adult Workers.

[Rules 9, 10, 11 and 13 of the Bengal Factories (Exemption) Rules, 1939.]

Name of Factory...................... For Week-ending......................

1	2	3	4	5	6							7	8
					Attendances—								
Serial No.	Name.	Nature of work.	Group No.	Relay No.	Sunday.	Monday.	Tuesday.	Wednesday.	Thursday.	Friday.	Saturday.	Record of transfers from one group or relay to another.	Remarks.

Note—The letters "P" and "A" to be used to indicate "present" or "absent" as the case may be.

By order of the Governor,

A. HUGHES,

Joint Secy. to the Govt. of Bengal.

REVENUE DEPARTMENT.

Land Revenue.

NOTIFICATIONS.

Bakarganj.—No. 5243L.R.—5th May 1939.—So much of notification No. 363T.R., dated the 21st May 1938, under section 3 of the Bengal Survey Act (V of 1875), published at page 1054 of Part I of the *Calcutta Gazette*, dated 2nd June 1938, as relate to the survey of the land comprised in the following Crown estates is hereby cancelled:—

Serial No.	No. of estates.	Name of estates.
3	2611	Pargana Maijaddi, hisya 7 annas.
4	2612	Pargana Maijaddi, hisya 15 gandas.
5	2613	Pargana Maijaddi, hisya 1 anna 1 ganda 1 kara.
6	2614	Pargana Maijaddi, hisya 2 annas 6 gandas 3 karas.
7	2615	Pargana Maijaddi, hisya 1 anna 1 ganda 2 karas.
8	2620	Taluk Baranulla.
9	2621	Delwarkhan.
10	2624	Taluk Habibulla.
12	2629	Taluk Mahammed Waris.
20	3955	Taluk Gokul Chandra Mukhapadhyay.

Bakarganj.—No. 5244L.R.—5th May 1939.—So much of notification No. 364T.R., dated the 21st May 1938, under section 101(2) (*d*) of the Bengal Tenancy Act (VIII of 1885), published at page 1054 of Part I of the *Calcutta Gazette*, dated 2nd June 1938, as relate to the preparation of record-of-rights of the land comprised in the following Crown estates is hereby cancelled:—

Serial No.	No. of estates.	Name of estates.
3	2611	Pargana Maijaddi, hisya 7 annas.
4	2612	Pargana Maijaddi, hisya 15 gandas.
5	2613	Pargana Maijaddi, hisya 1 anna 1 ganda 1 kara.
6	2614	Pargana Maijaddi, hisya 2 annas 6 gandas 3 karas.
7	2615	Pargana Maijaddi, hisya 1 anna 1 ganda 2 karas.
8	2620	Taluk Baranulla.
9	2621	Delwar Khan.
10	2624	Taluk Habibulla.
12	2629	Taluk Mahammed Waris.
20	3955	Taluk Gokul Chandra Mukhapadhyay.

Land Acquisition.

NOTIFICATIONS.

Burdwan.—No. 5101L.A.—29th April 1939.—The Governor is pleased to cancel the notification No. 9598L.A., dated the 17th May 1938, under section 4 of the Land Acquisition Act, published at page 1022, Part I of the *Calcutta Gazette* of the 26th idem, in respect of the proposed acquisition of 0·57 of an acre of land required by the Burdwan Municipality for a pail depot in the village of Bhatchhala, jurisdiction list No. 37, thana Burdwan, pargana Burdwan, district Burdwan.

Dacca.—No. 5103L.A.—29th April 1939.—Whereas it appears to the Governor that land is likely to be required to be taken by Government at the expense of the Chitta Ranjan Cotton Mills, Ltd., at Godnail in the district of Dacca, for construction of dwelling houses for operators and coolies, library, playground, water-works, dumping station and necessary arrangements for the workers of the company in the village of Godnail, jurisdiction list No. 204, parganas Tappa Katrab and Majampur, thana Fatulla, zilla Dacca, it is hereby notified that for the above purpose three pieces of lands comprising parts of cadastral survey plots Nos. 1981 and 1980 in Block No. I, comprising cadastral survey plots Nos. 1978, 1137, 1138, 1974, 1973, 1964, 1963, 1962, 1139, 1142, 1143, 1150, 1151, 1153, 1152, 1154, 1159, 1158, 1155, 1944, 1945, 1946, 1141, 1140 and 1961 and parts of cadastral survey plots Nos. 1971, 1970, 1972, 1965, 1966, 1144, 1145, 1960, 1957, 1947, 2025, 1948 and 1949 in Block No. II and part of cadastral survey plot No. 1969 in Block No. III, and altogether measuring, more or less, 13·84 acres, are likely to be required within the aforesaid village of Godnail.

This notification is made, under the provisions of section 4 of Act I of 1894, to all whom it may concern.

A plan of the land may be inspected in the office of the Subdivisional Officer, Narayanganj.

In exercise of the powers conferred by the aforesaid section, the Governor is pleased to authorise the officers for the time being engaged in the undertaking, with their servants and workmen, to enter upon and survey the land and do all other acts required or permitted by that section.

Any person interested in the above land, who has any objection to the acquisition thereof, may, within thirty days after the date on which public notice of the substance of this notification is given in the locality, file an objection in writing before the Land Acquisition Collector, Narayanganj.

Jalpaiguri.—No. 5172L.A.—2nd May 1939.—Babu Surendra Nath Roy, Deputy Magistrate and Deputy Collector, Jalpaiguri, is vested with the powers of a Collector under the Land Acquisition Act, I of 1894, in the Sadar subdivision of that district.

Hooghly.—No. 5241L.A.—5th May 1939.—In exercise of the powers conferred by section 48(*1*) of the Land Acquisition Act, I of 1894, the Governor is pleased to withdraw from the acquisition of the entire area of 0·0073 of an acre of land comprising cadastral plot No. 4439/4498 and portions of plots Nos. 4354, 4438 and 4439, mauza Uttarpara, jurisdiction list No. 12, thana Uttarpara, pargana Boro, district Hooghly, which was required for acquisition under declaration No. 27107-L.A., dated 20th December 1938, published at page 3026, Part I of the *Calcutta Gazette* of the 29th idem, in respect of easing of the sharp curve in the second quarter of the 8th mile of the Grand Trunk Road.

Dinajpur.—No. 5254L.A.—5th May 1939.—Whereas it appears to the Governor that land is likely to be required to be taken up by Government at the expense of the Dinajpur district board for a public purpose, viz., for the extension of Thakurgaon Hospital, in the village of Nishchintapur, pargana Salbari, police-station Thakurgaon, district Dinajpur, it is hereby notified that for the above purpose five pieces of land altogether measuring, more or less, 0·778 of an acre, bounded on the—

(1) North—By Babu Uma Prasad Palit's low land,
East—By the land of Thakurgaon Hospital,
South—By plots Nos. 2 and 3,
West—By the land of late Maulvi Abdur Rahim,

(2) North—By plot No. 1,
East—By plot No. 3,
South—By the land of late Maulvi Gofuruddin,
West—By the land of late Maulvi Abdur Rahim,

(3) North—By plot No. 1,
East—By plot No. 4 and part of plot No. 5,
South—By the land of late Maulvi Gofuruddin,
West—By plot No. 2,

(4) North and East—By the land of Thakurgaon Hospital,
South—By plot No. 5,
West—By plot No. 3,

(5) North—By plot No. 4,
East—By the land of Thakurgaon Hospital,
South—By the District Board Road,
West—By the land of late Maulvi Gofuruddin,

are likely to be required within the aforesaid village of Nishchintapur.

This notification is made under the provisions of section 4 of Act I of 1894 to all whom it may concern.

A plan of the land may be inspected in the office of the Land Acquisition Collector, Thakurgaon.

In exercise of the powers conferred by the aforesaid section, the Governor is pleased to authorise the officers for the time being engaged in the undertaking, with their servants and workmen, to enter upon and survey the land and do all other acts required or permitted by that section.

Any person interested in the above land, who has any objection to the acquisition thereof, may, within thirty days after the date on which public notice of the substance of this notification is given in the locality, file an objection in writing before the Land Acquisition Collector, Thakurgaon.

24-Parganas.—No. 5314L.A.—8th May 1939.—Whereas it appears to the Governor that land is likely to be required to be taken by Government at the expense of Messrs. Bata Shoe Company, Ltd., for the extension of Bata Shoe Factory (2nd time), in the village of Jagtala, jurisdiction list No. 17, thana Maheshtala, pargana Balia, district 24-Parganas, it is hereby notified that for the above purpose a piece of land comprising cadastral plots Nos. 349, 350, 352 to 355, 377 to 380, 382, 400 to 404 and portions of cadastral plots Nos. 345, 347, 348, 361, 356 to 358, 361, 362, 365, 376, 381, 383, 397 to 399, 405, 406, 412, 415 and 777 and measuring, more or less, 8·76 acres, is likely to be required within the aforesaid village of Jagtala.

This notification is made, under the provisions of section 4 of Act I of 1894, to all whom it may concern.

A plan of the land may be inspected in the office of the Land Acquisition Officer, 24-Parganas.

In exercise of the powers conferred by the aforesaid section, the Governor is pleased to authorise the officers for the time being engaged in the undertaking, with their servants and workmen, to enter upon and survey the land and do all other acts required or permitted by that section.

Any person interested in the above land, who has any objection to the acquisition thereof, may, within thirty days after the date on which public notice of the substance of this notification is given in the locality, file an objection in writing before the Collector of 24-Parganas.

DECLARATION.

Burdwan.—No. 5239L.A.—5th May 1939.—Whereas it appears to the Governor that additional land is required to be taken by Government at the public expense for a public purpose, viz., for constructing the khalasi shed on embankment of distributary No. 9, branch canal, Damodar canal project, in the village of Narayanpur, jurisdiction list No. 25, thana Bhatar, pargana Burdwan, district Burdwan, it is hereby declared that for the above purpose a piece of land comprising part of cadastral plot No. 1805, and measuring, more or less, 0·024 of an acre, is required within the aforesaid village of Narayanpur.

This declaration is made, under the provisions of section 6 of Act I of 1894, to all whom it may concern.

A plan of the land may be inspected in the office of the Special Land Acquisition Officer, Burdwan, as well as in that of the Executive Engineer, Damodar Canal Division, Burdwan.

ERRATUM.

Calcutta.—No. 5105L.A.—29th April 1939.—In line 13 of declaration No. 4074L.A., dated the 24th February 1938, under section 6 of the Land Acquisition Act, published at page 421, Part I of the *Calcutta Gazette* of the 3rd March 1938, in respect of the acquisition of land required by the Corporation of Calcutta for a drainage outlet for the Oriyabagan bustee in ward No. 28 of the Calcutta Municipality in the city of Calcutta, *read* "0·0422" of an acre *for* "0·0444" of an acre.

Excluded Area.

NOTIFICATION.

Chittagong Hill Tracts.—No. 5176E.A.—2nd May 1939.—In exercise of the power conferred by section 18 of the Chittagong Hill-Tracts Regulation, 1900 (Regulation I of 1900), the Governor is pleased to make the following amendment in the rules for the administration of the Chittagong Hill-tracts, published under notification No. 123P.D., dated the 1st May 1900, as subsequently amended, namely:—

In the first paragraph of rule 6 of the said rules, *for* the words, brackets and figures "Code of Civil Procedure (V of 1908)" the words, brackets and figures "Code of Civil Procedure, 1908 (Act V of 1908), for the time being in force" shall be *substituted*.

By order of the Governor,

N. V. H. SYMONS,

Secy. to the Govt. of Bengal.

FOREST AND EXCISE DEPARTMENT.

Forests.

NOTIFICATION.

No. 5174For.—2nd May 1939.—In exercise of the power conferred by section 29 of the Indian Forest Act, 1927 (XVI of 1927), read with section 21 of the General Clauses Act, 1897 (X of 1897), the Governor is pleased to amend the notification No. 10523For., dated the 9th August 1929, published at page 1625, Part I of the *Calcutta Gazette* of the 15th August 1929, as subsequently amended, so as to exclude the land described below from the area constituted to be a protected forest by the said notification:—

Description of area.

Mahisani—Tauzi No. 3071, village Baliara.
Name of estate—B Plot, southern portion, area 273·69 acres.
Name of thana—(Revenue) Kulpi, police-station Kakdwip, district 24-Parganas.

Boundaries.

North—Baliara B Plot, northern portion.
East, South and West—Protected Forest.

Excise.

NOTIFICATION.

Pabna-Bogra-Nadia.—No. 5072Ex. — 28th April 1939.—Maulvi Muhammad Abdulla Inspector in charge of Excise, Pabna-Bogra, who is under orders of transfer to Nadia, is allowed leave on average pay for one month and three days from the 4th April 1939, under rule 81 (*b*) (*ii*) of the Fundamental Rules.

By order of the Governor,

H. GRAHAM,

Secy. to the Govt. of Bengal.

Orders by the Commissioner of Excise and Salt, Bengal.

No. 7Exc.—1st May 1939.—Babu Gakul Chandra Saha, officiating Inspector of Excise, Calcutta, is allowed leave on average pay for one month, under rule 81 (*b*) (*ii*) of the Fundamental Rules with effect from 2nd April 1939.

D. MACPHERSON,

Commr. of Excise and Salt, Bengal.

DEPARTMENT OF AGRICULTURE AND INDUSTRIES.

Industries.

Calcutta, the 1st May 1939.

RESOLUTION—No. 1413IND.

Read an application, dated the 5th September 1938, from one Wahedali Halder of North Damudya in Faridpur for a loan of Rs. 100 under section 19 (*1*)(*a*) of the Bengal State Aid to Industries Act, 1931 (Bengal Act III of 1931), for the purpose of conducting a "Duree" weaving business.

Read also the resolution adopted by the Board of Industries, Bengal, at a meeting held on the 29th March 1939 incorporated in the report submitted with letter No. 21B.I., dated 12th April 1939, by the Secretary to the Board of Industries, Bengal.

Order.—Ordered that the loan of Rs. 100 (Rupees one hundred only) be sanctioned provided that the security offered by the applicant is sufficient and also subject to the following conditions:—

(*i*) that a mortgage bond be executed by the applicant in the form prescribed by Government for the purpose;

(*ii*) that interest be charged at the rate of 6½ per cent. per annum payable with each instalment on the balance of the unpaid principal;

(*iii*) that penal interest be charged at the rate of 8 per cent. per annum on any overdue instalment of repayment of the loan; and

(*iv*) that the entire amount of the loan with interest thereon be repaid in twenty monthly instalments of Rs. 5 each *plus* interest, the first instalment being payable after two months from the date of actual payment of the loan.

Ordered also that the resolution be published in the *Calcutta Gazette*.

By order of the Governor,

H. S. E. STEVENS,

Secy. to the Govt. of Bengal.

Agriculture.

NOTIFICATION.

No. 1384Agri.—28th April 1939.—Mr. M. Osman Ghani, M.SC., PH.D., is appointed to act, until further orders, as Deputy Director of Agriculture, Western Circle, in the Bengal Higher Agricultural Service, *vice* Mr. J. N. Sarkar, deceased.

Zoological Gardens.

NOTIFICATION.

Calcutta.—No. 1366Zoo.—27th April 1939.—Mr. H. A. Fooks is reappointed to be the Honorary Secretary and Treasurer of the Committee of Management of the Zoo Garden, Calcutta, with effect from the 7th April 1939, *vice* Mr. E. A. Paterson.

H. S. E. STEVENS,

Secy. to the Govt. of Bengal.

CO-OPERATIVE CREDIT AND RURAL INDEBTEDNESS DEPARTMENT.

Rural Indebtedness.

NOTIFICATIONS.

Bakarganj.—No. 878R.I.—29th April 1939.—In exercise of the power conferred by sub-section (*1*) of section 3 of the Bengal Agricultural Debtors Act, 1935 (Bengal Act VII of 1936), the Governor is pleased to establish the undermentioned Debt Settlement Boards in the Sadar (South) subdivision of the Bakarganj district for the local areas respectively specified against each:—

Name of Debt Settlement Board.	Name of union comprising the local area.
Binoykati	... Binoykati.
Magar	... Magar.
Ranapasha	... Ranapasha.
Kushangal	... Kushangal.
Baraia	... Baraia.
Matbari	... Matbari.
Subidpur	... Subidpur.

Name of Debt Settlement Board.	Name of municipality and name of union comprising the local area.
Basanda	... Jhalakati Municipality and Basanda union.

2. In exercise of the power conferred by section 7 of the said Act, the Governor is pleased to empower the above Debt Settlement Boards to exercise the power under sub-section (*2*) of section 9, and sub-section (*2*) of section 13 of the said Act.

Pabna.—No. 879R.I.—29th April 1939.—In exercise of the power conferred by sub-section (*1*) of section 3 of the Bengal Agricultural Debtors Act, 1935 (Bengal Act VII of 1936), the Governor is pleased to establish the undermentioned Special Debt Settlement Boards in the Sadar subdivision of the Pabna district for the local areas respectively shown against each:—

Name of Special Debt Settlement Board.	Name of thanas comprising the local area.
Pabna Central Co-operative Bank ...	Pabna, Atgharia, Sara, Sujanagar, Santhia and Bera.
Bhangura Central Co-operative Bank ...	Chatmahar and Faridpur.

2. In exercise of the power conferred by section 7 of the said Act, the Governor is pleased to empower the said Boards to exercise powers under sub-section (*2*) of section 9, sub-section (*2*) of section 13, clause (*b*) of sub-section (*1*) of section 19, and section 21 of the said Act.

Faridpur.—No. 881R.I.—1st May 1939.—In exercise of the power conferred by sub-section (*1*) of section 3 of the Bengal Agricultural Debtors Act, 1935 (Bengal Act VII of 1936), the Governor is pleased to establish the undermentioned Debt Settlement Boards in the Madaripur subdivision of the Faridpur district for the local areas respectively specified against each:—

Name of Debt Settlement Board.	Name of union comprising the local area.
Dudkhali ...	Dudkhali.
Khoajpur ...	Khoajpur.
Kabirajpur ...	Kabirajpur.
Sirkhara ...	Sirkhara.
Banskandi ...	Banskandi.
Bayratala ...	Bayratala.
Panchar ...	Panchar.

2. In exercise of the power conferred by section 7 of the said Act, the Governor is pleased to empower the above Debt Settlement Boards to exercise the power under sub-section (*2*) of section 9, and sub-section (*2*) of section 13 of the said Act.

Burdwan.—No. 892R.I.—1st May 1939.—In exercise of the power conferred by sub-section (*1*) of section 3 of the Bengal Agricultural Debtors Act, 1935 (Bengal Act VII of 1936), the Governor is pleased to establish the undermentioned Debt Settlement Boards in the Sadar subdivision of the Burdwan district for the local areas respectively specified against each:—

Name of Debt Settlement Board.	Name of union comprising the local area.
Jaragram ...	Jaragram.
Barapalasan ...	Barapalasan.
Amadpur ...	Amadpur.
Bijur ...	Bijur.
Debipur ...	Debipur.
Jotesriram. ...	Jotesriram.

2. In exercise of the power conferred by section 7 of the said Act, the Governor is pleased to empower the above Debt Settlement Boards to exercise the power under sub-section (*2*) of section 9, and sub-section (*2*) of section 13 of the said Act.

Jessore.—No. 905R.I.—5th May 1939.—In exercise of the power conferred by sub-section (*1*) of section 3 of the Bengal Agricultural Debtors Act, 1935 (Bengal Act VII of 1936), the Governor is pleased to establish the undermentioned Debt Settlement Board in the Narail subdivision of the Jessore district for the local area specified against it:—

Name of Debt Settlement Board.		Name of union comprising the local area.
Kashipur	...	Kashipur.

2. In exercise of the power conferred by section 7 of the said Act, the Governor is pleased to empower the above Debt Settlement Board to exercise the power under sub-section (*2*) of section 9, and sub-section (*2*) of section 13 of the said Act.

Dacca.—No. 915R.I.—5th May 1939.—In exercise of the power conferred by sub-section (*1*) of section 3 of the Bengal Agricultural Debtors Act, 1935 (Bengal Act VII of 1936), the Governor is pleased to establish the undermentioned Debt Settlement Board in the Narayanganj subdivision of the Dacca district for the local area specified against it:—

Name of Debt Settlement Board.		Name of union comprising the local area
Nagari	...	Nagari.

2. In exercise of the power conferred by section 7 of the said Act, the Governor is pleased to empower the above Debt Settlement Board to exercise the power under sub-section (*2*) of section 9, and sub-section (*2*) of section 13 of the said Act.

24-Parganas.—No. 922R.I.—6th May 1939.—In exercise of the power conferred by sub-section (*1*) of section 3 of the Bengal Agricultural Debtors Act, 1935 (Bengal Act VII of 1936), the Governor is pleased to establish the undermentioned Debt Settlement Board in the Baraset subdivision of the 24-Parganas district for the local area specified against it:—

Name of Debt Settlement Board.		Name of union comprising the local area.
Deganga	...	Deganga.

2. In exercise of the power conferred by section 7 of the said Act, the Governor in pleased to empower the above Debt Settlement Board to exercise the power under sub-section (*2*) of section 9, and sub-section (*2*) of section 13 of the said Act.

Co-operative Societies.

NOTIFICATIONS.

Calcutta.—No. 417C.S.—28th April 1939—Mr. Rabindra Nath Ray, Deputy Registrar of Co-operative Societies, Bengal, is allowed leave on average pay for six months, with effect from the 12th May 1939, under the proviso to rule 81 (*b*) (*ii*) of the Fundamental Rules.

Dacca-Calcutta.—No. 431C.S.—1st May 1939.—Khan Sahib Maulvi Chaudhuri Afsar Ali, Deputy Magistrate and Deputy Collector, now employed as Assistant Registrar of Co-operative Societies, Dacca district, is appointed to officiate as Deputy Registrar of Co-operative Societies, Bengal, until further orders with effect from the 12th May 1939, *vice* Mr. Rabindra Nath Ray, granted leave.

Calcutta.—No. 432C.S.—1st May 1939.—In exercise of the power conferred by section 3 of the Co-operative Societies Act, 1912 (II of 1912), the Governor is pleased to confer on Khan Sahib Maulvi Chaudhuri Afsar Ali, appointed to officiate as Deputy Registrar of Co-operative Societies, Bengal, all the powers of a Registrar under the said Act.

E. W. HOLLAND,
Joint Secy. to the Govt. of Bengal.

EDUCATION DEPARTMENT.

NOTIFICATIONS.

Dacca.—No. 1035Edn.—26th April 1939.—Dr. Momtazuddin Ahmed is appointed to act in the Bengal Senior Educational Service as Principal, Dacca Intermediate College, with effect from the date on which he joins the appointment, *vice* Khan Bahadur Mr. Fakhruddin Ahmad, on deputation, or until further orders.

Darjeeling.—No. 1054Edn.—27th April 1939.—Mr. J. H. Heywood, Physical Training Instructor and Games Master, Victoria Boys' School, Kurseong, is allowed leave on private affairs, with effect from the 5th April 1938 up to the 1st December 1938, under rule 15 (*a*) of the Bengal Services (Revision of Leave) Rules, 1934, in combination with the period of the winter vacation of school from the 2nd December 1938 to the 1st March 1939, under rule 13 (*c*) of the said Rules.

This supersedes orders in this department notification No. 3168Edn., dated the 25th September 1937.

Calcutta.—No. 1075Edn.—28th April 1939.—Dr. Parimal Roy, Professor of Economics, Islamia College, Calcutta, in the Bengal Senior Educational Service, remained in charge of the college on his own pay and in addition to his own duties for the period from the 17th April 1939 to the 26th April 1939 (both days inclusive), during the absence, on leave, of Mr. K. Zachariah.

Rajshahi.—No. 1076Edn.—28th April 1939.—Babu Nabani Prosad Chanda, Lecturer in English, Rajshahi College, in the Subordinate Educational Service, acted in the Bengal Educational Service as Professor of English in the same college, for the period from the 16th January 1939 to the 28th February 1939 (both days inclusive), *vice* Khan Sahib Maulvi Abdur Rub Choudhury, on deputation.

Howrah-Bankura-Midnapore - 24-Parganas-Jessore-Khulna.—No. 1077Edn.—28th April 1939.—Miss Sarala Ghosh, Assistant Inspectress of Schools, Howrah, Bankura and Midnapore, is transferred as Assistant Inspectress of Schools, 24-Parganas, Jessore and Khulna, with effect from the 1st May 1939, or from any subsequent date on which she joins there, *vice* Mrs. Nishamoyee Bhattacharjee, transferred.

Nadia - Murshidabad - Hooghly-Burdwan-Birbhum.—No. 1078Edn.—28th April 1939.—Miss Ushalata Biswas, Assistant Inspectress of Schools, Nadia and Murshidabad, is transferred as Assistant Inspectress of Schools, Hooghly, Burdwan and Birbhum, with effect from the 1st May 1939, or from any subsequent date on which she joins there, *vice* Mrs. Abala Bhattacharjee, transferred.

Hooghly - Burdwan - Birbhum - Howrah-Bankura-Midnapore.—No. 1079Edn. — 28th April 1939.—Mrs. Abala Bhattacharjee, Assistant Inspectress of Schools, Hooghly, Burdwan and Birbhum, is transferred as Assistant Inspectress of Schools, Howrah, Bankura and Midnapore, with effect from the 1st May 1939, or from any subsequent date on which she joins there, *vice* Miss Sarala Ghosh, transferred.

24-Parganas - Jessore - Khulna - Nadia-Murshidabad.—No. 1080Edn. — 28th April 1939. — Mrs. Nishamoyee Bhattacharjee, Assistant Inspectress of Schools, 24-Parganas, Jessore and Khulna, is transferred as Assistant Inspectress of Schools, Nadia and Murshidabad, with effect from the 1st May 1939, or from any subsequent date on which she joins there, *vice* Miss Ushalata Biswas, transferred.

Darjeeling.—No. 1084Edn.—29th April 1939.—Miss Lillian Chatterjee, officiating Senior Bengali Mistress, Dow Hill Girls' School, Kurseong, is appointed substantively to the post, with effect from the 22nd November 1938, *vice* Mrs. Sudha Sen (*nee* Roy Chowdhury), resigned.

Dacca Divn.—No. 1085Edn.—29th April 1939.—Miss Mira Sarcar, officiating Assistant Inspectress of Schools, Dacca Division (Bakarganj and Faridpur), is appointed substantively to the Bengal Educational Service (Women's Branch), with effect from 19th April 1938, *vice* Miss Niranjan Kumari Bairagi, transferred.

Calcutta. — No. 1117Edn.—2nd May 1939.—Maulvi Khalilur Rahman, Assistant Head Master, Anglo-Persian Department, Calcutta Madrasah, is appointed to act in the Bengal Educational Service as Head Master of the Institution, with effect from the 25th March 1939 or any subsequent date on which he assumed the duties of the higher post, *vice* Khan Bahadur Maulvi Md. Yusuf, on leave, or until further orders.

Calcutta.—No. 1147Edn.—6th May 1939.—Babu Sachchidananda Bhattacharjee, Lecturer in History, Sanskrit College, is appointed to act in the Bengal Educational Service as Professor of the subject in the same college, with effect from the 1st April 1939, or any subsequent date on which he assumed the duties of the higher post, *vice* Dr. Nripendra Kumar Dutt, on deputation, or until further orders.

Murshidabad - Birbhum - Darjeeling. — No. 1148Edn.—6th May 1939.—Mr. Abdur Razzak, Head Master, Nawab Bahadur's Institution, Murshidabad, is transferred, on return from leave, as Head Master, Birbhum Zilla School, with effect from the date on which he joins the latter post.

This cancels the orders in notification No. 656Edn., dated the 20th March 1939, transferring Mr. Abdur Razzak to the Darjeeling Government High School.

Birbhum-Khulna.—No. 1149Edn.—6th May 1939.—Babu Pramod Chandra Das, officiating Head Master, Birbhum Zilla School, in the Bengal Educational Service, is transferred to the Khulna Zilla School, with effect from the date on which he joins the latter post, *vice* Babu Manindra Prasad Guha, transferred, or until further orders.

Khulna-Darjeeling.—No. 1150Edn.—6th May 1939.—Babu Manindra Prasad Guha, Head Master, Khulna Zilla School, is transferred to the Darjeeling Government High School, with effect from the date on which he joins the latter post.

By order of the Governor,

H. GRAHAM,

Secy. to the Govt. of Bengal.

Miscellaneous.

NOTIFICATIONS.

No. 503Misc.—26th April 1939.—In exercise of the powers conferred by clauses (*d*) and (*f*) of sub-section (2) of section 84 of the Bengal Wakf Act, 1934 (Bengal Act XIII of 1934), the Governor is pleased to make the following rules, namely:—

1. The Board shall submit to the Provincial Government not later than the 30th June of each year a report of the work done by the Board in the preceding year.
2. The accounts of the Wakf Fund, when audited, shall be published by the Commissioner in the *Calcutta Gazette* for general information.

No. 568Misc. — 5th May 1939. — Khan Bahadur M. A. Momen, C.I.E., Commissioner of Wakfs, Bengal, is allowed leave on leave salary equivalent to full pay for three months, with effect from the 2nd May 1939 or any subsequent date on which he may avail himself of it.

By order of the Governor,

H. GRAHAM,

Secy. to the Govt. of Bengal.

Registration.

NOTIFICATIONS.

Rajshahi.—No. 544Regn.—28th April 1939.—Maulvi Ansaruddin, District Sub-Registrar of Rajshahi, is allowed leave on average pay for five days, with effect from the 11th April 1939, under rule 81(*b*)(*ii*) of the Fundamental Rules.

Birbhum.—No. 545Regn.—28th April 1939.—In exercise of the power conferred by section 3 of the Bengal Muhammadan Marriages and Divorces Registration Act, 1876 (Bengal Act I of 1876), the Governor is pleased to appoint Maulvi Shaikh Gholam Nader to be a Muhammadan Registrar within the police-station of Nalhati, in the district of Birbhum.

Birbhum.—No. 546Regn.—28th April 1939.—In exercise of the power conferred by section 2 of the Kazis' Act, 1880 (Act XII of 1880), the Governor is pleased to appoint Maulvi Shaikh Gholam Nader to be the Kazi for the celebration of marriages and the performance of other rites and ceremonies within the police-station of Nalhati, in the district of Birbhum.

Dacca.—No. 550Regn.—28th April 1939.—In exercise of the power conferred by section 3 of the Bengal Muhammadan Marriages and Divorces Registration Act, 1876 (Bengal Act I of 1876), the Governor is pleased to appoint Maulvi Habibur Rahman, Muhammadan Registrar of Kaliganj, in the district of Dacca, to be a Muhammadan Registrar within the police-station of Baidyer Bazar in the same district.

Dacca.—No. 551Regn.—28th April 1939.—In exercise of the power conferred by section 2 of the Kazis' Act, 1880 (Act XII of 1880), the Governor is pleased to appoint Maulvi Habibur Rahman, Kazi of Kaliganj, in the district of Dacca, to be the Kazi for the celebration of marriages and the performance of other rites and ceremonies within the police-station of Baidyer Bazar in the same district.

Dacca.—No. 554Regn.—28th April 1939.—In exrecise of the power conferred by section 3 of the Bengal Muhammadan Marriages and Divorces Registration Act, 1876 (Bengal Act I of 1876), the Governor is pleased to appoint Maulvi Muhammad Abdul Mannan, Muhammadan Registrar of Joydebpur in the district of Dacca, to be a Muhammadan Registrar within the police-station of Kaliganj in the same district.

Dacca.—No. 555Regn. 28th April 1939.—In exercise of the power conferred by section 2 of the Kazis' Act, 1880 (Act XII of 1880), the Governor is pleased to appoint Maulvi Muhammed Abdul Mannan, Kazi of Joydebpur, in the district of Dacca, to be the Kazi for the celebration of marriages and the performance of other rites and ceremonies within the police-station of Kaliganj, in the same district.

Dacca.—No. 558Regn.—28th April 1939.—In exercise of the power conferred by section 3 of the Bengal Muhammadan Marriages and Divorces Registration Act, 1876 (Bengal Act I of 1876), the Governor is pleased to appoint Maulvi Muhammad Faizul Huq temporarily to be a Muhammadan Registrar within the police-station of Joydebpur, in the district of Dacca.

Dacca.—No. 559Regn.—28th April 1939.—In exercise of the power conferred by section 2 of the Kazis' Act, 1880 (Act XII of 1880), the Governor is pleased to appoint Maulvi Muhammad Faizul Huq temporarily to be the Kazi for the celebration of marriages and the performance of other rites and ceremonies within the police-station of Joydebpur, in the district of Dacca.

Malda.—No. 563Regn.—28th April 1939.—In exercise of the power conferred by section 3 of the Bengal Muhammadan Marriages and Divorces Registration Act, 1876 (Bengal Act I of 1876), the Governor is pleased to appoint Maulvi Faizuddin Ahmed temporarily to be a Muhammadan Registrar within the police-stations of Kaliachak and Manikchak, in the district of Dacca.

Malda.—No. 564Regn.—28th April 1939.—In exercise of the power conferred by section 2 of the Kazis' Act, 1880 (Act XII of 1880), the Governor is pleased to appoint Maulvi Faizuddin Ahmed temporarily to be the Kazi for the celebration of marriages and the performance of other rites and ceremonies within the police-stations of Kaliachak and Manikchak, in the district of Malda.

Nadia.—No. 569Regn.—28th April 1939.—It is hereby notified for general information that the Governor is pleased to direct that the offices of the Sub-Registrars at Shikarpur and Mirpur in the district of Nadia shall be abolished with effect from the 1st July 1939.

Nadia.—No. 570Regn.—28th April 1939.—In pursuance of section 5, sub-section (*1*) of the Indian Registration Act, XVI of 1908, and in supersession of all previous notifications defining the limits of the registration sub-districts of Kushtia, Meherpur, Mirpur and Shikarpur in the district of Nadia, the Governor is pleased to form, with effect from the 1st July 1939, a registration sub-district of Kushtia in the same district with jurisdiction over the police-stations of Kushtia, Meherpur, Gangani, Tehatta, Bhairamara, Mirpur, Daulatpur and Karimpur and to establish, under section 7, sub-section (*1*) of the said Act, three sub-registry offices in that sub-district to be styled the offices of the Joint Sub-Registrars of Kushtia, Meherpur and Bhairamara, each having concurrent jurisdiction over the police-stations mentioned above.

Tippera.—No. 571Regn.—28th April 1939.—It is hereby notified for general information that under the provisions of section 7(*1*) of the Indian Registration Act, 1908, the Governor is pleased to sanction the establishment of the office of an additional Joint Sub-Registrar of Laksham at Nangalkot, to be styled as the office of the 4th Joint Sub-Registrar of Laksham within the registration sub-district of Laksham, in the district of Tippera, with concurrent jurisdiction over the police-stations of Laksham, Hajiganj and Kachua.

This notification will take effect from the 1st July 1939.

Bankura.—No. 573Regn.—28th April 1939.—Babu Kishori Mohan Basu, District Sub-Registrar of Bankura, is allowed leave on average pay, on medical certificate, for fifteen days, with effect from the 26th February 1939, under the proviso to rule 81(*b*)(*ii*) of the Fundamental Rules, in extension of the leave already granted to him.

Khulna.—No. 574Regn.—28th April 1939.—In exercise of the power conferred by section 3 of the Bengal Muhammadan Marriages and Divorces Registration Act, 1876 (Bengal Act I of 1876), the Governor is pleased to appoint Maulvi Muhammad Azizur Rahman to be a Muhammadan Registrar within the police-station of Mollahat, in the district of Khulna.

Khulna.—No. 575Regn.—28th April 1939.—In exercise of the power conferred by section 2 of the Kazis' Act, 1880 (Act XII of 1880), the Governor is pleased to appoint Maulvi Muhammad Azizur Rahman to be the Kazi for the celebration of marriages and the performance of other rites and ceremonies within the police-station of Mollahat, in the district of Khulna.

Khulna.—No. 578Regn.—28th April 1939.—In exercise of the power conferred by section 3 of the Bengal Muhammadan Marriages and Divorces Registration Act, 1876 (Bengal Act I of 1876), the Governor is pleased to appoint Maulvi Shaikh Abdus Salam to be a Muhammadan Registrar within the police-station of Kalaroa, in the district of Khulna.

Khulna.—No. 579Regn.—28th April 1939.—In exercise of the power conferred by section 2 of the Kazis' Act, 1880 (Act XII of 1880), the Governor is pleased to appoint Maulvi Shaikh Abdus Salam to be the Kazi for the celebration of marriages and the performance of other rites and ceremonies within the police-station of Kalaroa, in the district of Khulna.

Khulna.—No. 582Regn.—28th April 1939.—In exercise of the power conferred by section 3 of the Bengal Muhammadan Marriages and Divorces Registration Act, 1876 (Bengal Act I of 1876), the Governor is pleased to appoint Maulvi Md. Mobarak Ali to be a Muhammadan Registrar within the police station of Phultala, in the district of Khulna.

Khulna.—No. 583Regn.—28th April 1939.—In exercise of the power conferred by section 2 of the Kazis' Act, 1880 (Act XII of 1880), the Governor is pleased to appoint Maulvi Md. Mobarak Ali to be the Kazi, for the celebration of marriages and the performance of other rites and ceremonies within the police-station Phultala, in the district of Khulna.

Pabna.—No. 587Regn.—29th April 1939.—In exercise of the power conferred by section 3 of the Bengal Muhammadan Marriages and Divorces Registration Act, 1876 (Bengal Act I of 1876), the Governor is pleased to appoint Maulvi Khondkar Muhammad Mujibar Rahman to be a Muhammadan Registrar within unions Nos. III, V and VIII of the police-station of Sirajganj and wards Ranigaon and Goyala of the Sirajganj Municipality, in the district of Pabna.

Pabna.—No. 588Regn.—29th April 1939.—In exercise of the power conferred by section 2 of the Kazis' Act, 1880 (Act XII of 1880), the Governor is pleased to appoint Maulvi Khondkar Muhammad Mujibar Rahman to be the Kazi for the celebration of marriages and the performance of other rites and ceremonies within unions Nos. III, V and VIII of the police-station of Sirajganj and wards Ranigaon and Goyala of the Sirajgunj Municipality, in the district of Pabna.

Pabna.—No. 591Regn.—29th April 1939.—In exercise of the power conferred by section 3 of the Bengal Muhammadan Marriages and Divorces Registration Act, 1876 (Bengal Act I of 1876), the Governor is pleased to appoint Maulvi Muhammad Moyezuddin to be a Muhammadan Registrar within unions Nos. I, II, VI and VII of the police-station of Sirajganj, in the district of Pabna.

Pabna.—No. 592Regn.—29th April 1939.—In exercise of the power conferred by section 2 of the Kazis' Act, 1880 (Act XII of 1880), the Governor is pleased to appoint Maulvi Muhammad Moyezuddin to be the Kazi for the celebration of marriages and the performance of other rites and ceremonies within unions Nos. I, II, VI and VII of the police-station of Sirajganj, in the district of Pabna.

Pabna.—No. 595Regn.—29th April 1939.—In exercise of the power conferred by section 3 of the Bengal Muhammadan Marriages and Divorces Registration Act, 1876, (Bengal Act I of 1876), the Governor is pleased to appoint Maulvi Muhammad Nurul Huda to be a Muhammadan Registrar within unions Nos. IV, IX and X of the police-station of Sirajganj and wards Ganja and Putiabari of the Sirajganj Municipality, in the district of Pabna.

Pabna.—No. 596Regn.—29th April 1939.—In exercise of the power conferred by section 2 of the Kazis' Act, 1880 (Act XII of 1880), the Governor is pleased to appoint Maulvi Muhammad Nurul Huda to be the Kazi for the celebration of marriages and the performance of other rites and ceremonies within unions Nos. IV, IX and X of the police-station of Sirajganj and wards Ganja and Putiabari of the Sirajganj Municipality, in the district of Pabna.

Birbhum.—No. 600Regn.—29th April 1939.—Babu Rabatosh Sarkar, Sub-Registrar, on return from leave, is appointed to act temporarily as District Sub-Registrar of Birbhum, with effect from the 24th April 1939, or any subsequent date on which he joined the appointment, during the absence, on leave, of Babu Satyendra Nath Mitra, or until further orders.

Jalpaiguri.—No. 603Regn.—2nd May 1939.—It is notified for general information that in pursuance of the provisions of section 5(*1*) and (*2*) of the Indian Registration Act (XVI of 1908), and in modification of the previous orders on the subject, the Governor is pleased to sanction, with effect from the 1st July 1939, the transfer of police-station Pachagar from the registration sub-district of Debiganj in the district of Jalpaiguri to the registration sub-district of Jalpaiguri Sadar in the same district.

By order of the Governor,

H. GRAHAM,

Secy. to the Govt. of Bengal.

ORDERS AND NOTIFICATIONS BY THE HIGH COURT OF JUDICATURE AT FORT WILLIAM IN BENGAL AND THE CHIEF JUSTICE OF BENGAL.

Appellate Side.

Appointments and Transfers.

Midnapore.—No. 4424A.—29th April 1939.—Babu Manmatha Nath Ghatak, officiating Subordinate Judge of Midnapore, is, on reversion, appointed temporarily to be a munsif in the said district to be ordinarily stationed at Midnapore (Sadar), *vice* Babu Jyotsna Nath Mallik.

Midnapore.—No. 4435A.—29th April 1939.—Mr. Panchanan Basu, probationary munsif, lately employed as a munsif at Garhbeta, in the district of Midnapore, is appointed temporarily to be additional munsif (on training) at Garhbeta in the said district.

Midnapore.—No. 4512A.—2nd May 1939.—Babu Arun Kumar Das, munsif, now employed as additional munsif (supernumerary) at Tamluk, in the district of Midnapore, is appointed temporarily to be an additional munsif of Tamluk.

Rajshahi-Malda.—No. 4521A.—2nd May 1939.—Babu Amal Kumar Roy, probationary munsif at Rajshahi (Sadar), in the district of Rajshahi-Malda, is appointed to be a munsif in the said district, to be ordinarily stationed at Malda, during the absence, on leave, of Maulvi Abdur Rabban, or until further orders.

Chittagong-Nadia.—No. 4544A.—2nd May 1939.—Babu Jagat Nath Basu Roy, Subordinate Judge and Assistant Sessions Judge of Chittagong, is appointed to be a Subordinate Judge of Nadia, *vice* Babu Suresh Chandra Sen.

Burdwan.—No. 4549A.—2nd May 1939.—Babu Anath Bandhu Syam, probationary munsif, now employed as additional munsif (on training) at Burdwan (Sadar), is appointed temporarily to be a munsif in the said district, to be ordinarily stationed at Sadar, *vice* Babu Dhirendra Nath Bagchi.

Burdwan-Chittagong.—No. 4553A.—2nd May 1939.—Babu Dhirendra Nath Bagchi, munsif of Burdwan (Sadar), is appointed to act until further orders as Subordinate Judge of Chittagong, *vice* Babu Jagat Nath Basu Ray.

Rajshahi-Malda-Murshidabad.—No. 4610A.—4th May 1939.—Babu Gyanendra Mohan Chattarji, officiating Subordinate Judge of Malda, in the district of Rajshahi-Malda, is appointed on reversion to be a munsif in the district of Murshidabad, to be ordinarily stationed at Kandi, *vice* Babu Anil Kumar Sen.

Khulna-Jessore. — No. 4623A. — 5th May 1939.—Babu Bishnurat Sen, officiating Additional Subordinate Judge of Jessore-Khulna at Khulna, is appointed on reversion to be a munsif in the district of Jessore, to be ordinarily stationed at Magura, *vice* Babu Kshetra Mohan Das.

Noakhali-Khulna-Jessore. — No. 4628A. — 5th May 1939.—Babu Priyabrata Sen, officiating Subordinate Judge of Noakhali, is appointed to act, until further orders, as Additional Subordinate Judge of Jessore-Khulna at Khulna, *vice* Babu Bishnurat Sen.

Leave.

Midnapore.—No. 4430A.—29th April 1939.—Mr. Panchanan Basu, probationary munsif, now employed as additional munsif (on training) at Garhbeta in the district of Midnapore, is allowed earned leave for the period from the 8th to the 20th May 1939, under rule 14 (*a*) of the Bengal Services (Revision of Leave) Rules, 1934.

Hooghly.—No. 4450A.—29th April 1939.—Babu Keshab Chandra Sen, Subordinate Judge and Assistant Sessions Judge of Hooghly, is allowed privilege leave on full pay for the period from the 18th May to the 16th June 1939, under the amendment to Article 271 of the Civil Service Regulations.

Rajshahi-Malda.—No. 4517A.—2nd May 1939.—Maulvi Abdur Rabban, munsif of Malda, in the district of Rajshahi-Malda, is allowed leave on average pay, under rules 81(*b*)(*ii*) and 82(*b*) of the Fundamental Rules, for one month with effect from the 16th May 1939.

Jessore-Khulna.—No. 4540A.—2nd May 1939.—Babu Ramlal Banarji, Subordinate Judge and Assistant Sessions Judge, now employed as officiating Additional District and Sessions Judge of Jessore-Khulna, was allowed leave on average pay, under rules 81(*b*)(*ii*) and 82(*b*) of the Fundamental Rules, for the period from the 11th to the 26th April 1939.

This cancels the Court's notification No. 4124A., dated the 24th April 1939, granting him leave for the period from the 11th to the 29th April 1939.

Burdwan.—No. 4595A.—4th May 1939.—Babu Krishna Kumar Mitra, munsif of Katwa, in the district of Burdwan, is allowed earned leave for the period from the 22nd to the 30th May 1939, under rule 14(*a*) of the Bengal Services (Revision of Leave) Rules, 1934.

Tippera.—No. 4693A.—6th May 1939.—Babu Nagendra Chandra Ganguli, officiating Subordinate Judge of Tippera, was allowed leave on average pay, under rules 81 (*b*) (*ii*) and 82(*b*) of the Fundamental Rules, for the period from the 11th to the 15th April 1939.

Powers.

Midnapore.—No. 4421A.—29th April 1939.—Babu Manmatha Nath Ghatak, officiating Subordinate Judge, who, on reversion, is appointed to be a munsif of Midnapore (Sadar), is vested with the powers of a Judge of a Court of Small Causes for the trial of suits cognizable by such a Court up to the value of Rs. 300 within the local limits of the Sadar munsifi of Midnapore.

Jessore.—No. 4633A.—5th May 1939.—Babu Bishnurat Sen, officiating Additional Subordinate Judge, who, on reversion, is appointed to be a munsif, Magura, in the district of Jessore, is vested with the powers of a Judge of a Court of Small Causes for the trial of suits cognizable by such a Court up to the value of Rs. 300 within the local limits of the Magura munsifi.

T. H. ELLIS,

Registrar, Appellate Side.

Original Side.

NOTIFICATION.

Calcutta, the 6th May 1939.

The Hon'ble the Chief Justice has been pleased to grant Mr. N. Ghatak, M.B.E., Master and Official Referee, High Court, Original Side, leave on average pay for twenty-nine days from the 9th May 1939 up to the 6th June 1939 (both days inclusive), under the Fundamental Rules 81 (*b*) (*ii*) and 82 (*b*), and to make the following acting arrangements with effect from the 9th May 1939:—

- Mr. J. M. Ghose (Registrar-in-Insolvency), Rs. 1,200—1,500, *vice* Mr. N. Ghatak, Rs. 1,500—1,800.
- Mr. K. L. Mitra (Deputy Registrar), Rs. 800—1,000, *vice* Mr. J. M. Ghose.
- Mr. S. N. Banerjee (Assistant Master and Referee), Rs. 700—1,000, *vice* Mr. K. L. Mitra
- Mr. O. U. Ahmed (Assistant Registrar), Rs. 400—600, *vice* Mr. S. N. Banerjee.
- Mr. K. L. Dutta (Assistant Registrar), Rs. 200—300 revised; unrevised pay of the post being Rs. 300 fixed, *vice* Mr. O. U. Ahmed.
- Babu Bhupendra Nath Mitra (Assistant Registrar), Rs. 200—300, *vice* Mr. K. L. Dutta.
- Babu Kalipada Mukherjee (Superintendent, Writ and Execution Department), Rs. 150—200, *vice* Babu Bhupendra Nath Mitra.

A. L. COLLET,

Registrar, Original Side.

ORDERS BY COMMISSIONERS OF DIVISIONS.

Burdwan Division—Chinsura.

No. 894R.G.—6th April 1939.—In exercise of the power conferred by sub-section (2) of section 3 of the Bengal Agricultural Debtors Act, 1935 (Bengal Act VII of 1936), delegated to him under section 5 of the said Act, the Commissioner of the Burdwan Division hereby appoints the following persons to be Chairmen and members respectively of the Debt Settlement Boards noted below for a term of three years with effect from the date of publication of this notification:—

Bankura district, Sadar subdivision.

Brahmandiha-Hatgram-Raghunathpur Debt Settlement Board.

Babu Bibhuti Bhusan Chakravartty, Chairman.

Members.

Babu Behari Lal Bhattacharyya.
Babu Kshetra Mohan Pati.
Babu Gobardhan Mondal.
Maulvi Khetu Seikh.

Fulkusma Debt Settlement Board.

Babu Upendra Nath Sahoo, Chairman.

Members.

Babu Surendra Nath Ghosh.
Babu Devendra Nath Chatterjee.
Seikh Sukroo Muhammad.
Babu Srinath Murmoo.

Lodna-Santore Debt Settlement Board.

Babu Surendra Nath Samanta, Chairman.

Members.

Babu Amrit Lal Sen.
Babu Nagendra Nath Ruidas.
Babu Radha Gobinda Bhui.
Babu Sashi Bhusan Sarma.

No. 918R.G.—8th April 1939.—In exercise of the power conferred by sub-section (2) of section 3 of the Bengal Agricultural Debtors Act, 1935 (Bengal Act VII of 1936), delegated to him under section 5 of the said Act, the Commissioner of the Burdwan Division hereby appoints the following persons to be Chairman and members respectively of the Debt Settlement Board noted below for a term of three years with effect from the date of publication of this notification:—

Burdwan district, Sadar subdivision.

Bohar Debt Settlement Board.

Babu Jogesh Chandra Sen, Chairman.

Members.

Babu Panchu Gopal Mitra.
Munshi Mahammad Soleman Sarkar.
Babu Satya Charan Banerjee.
Babu Jitendra Nath Das.

No. 909R.G.—11th April 1939.—In exercise of the powers conferred by sections 3(2) and 4 of the Bengal Agricultural Debtors Act, 1935 (Bengal Act VII of 1936), delegated to him under section 5 of the said Act, the Commissioner of the Burdwan Division hereby cancels the appointment of Babu Satish Chandra Maity as a member of the Chistipur Debt Settlement Board in the Contai subdivision of the Midnapore district, which was published in notification No. 12046L.R., dated 21st August 1936, at page 2037, Part I of the *Calcutta Gazette*, dated 27th August 1936, and appoints Babu Parameswar Chandra Mohapatra to be a member in his place.

No. 937R.G.—17th April 1939.—In exercise of the powers conferred by sections 3(2) and 4 of the Bengal Agricultural Debtors Act, 1935 (Bengal Act VII of 1936), delegated to him under section 5 of the said Act, the Commissioner of the Burdwan Division hereby cancels the appointment of Babu Naba Kumar Jana as a member of the Nischintapur Debt Settlement Board in the Ghatal subdivision of the Midnapore district, which was published in notification No. 286R.G., dated the 16th January 1938, at page 319, Part I of the *Calcutta Gazette*, dated the 10th February 1938, and appoints Sayed Golam Muhammad to be a member in his place.

No. 938R.G.—17th April 1939.—In exercise of the powers conferred by sections 3(2) and 4 of the Bengal Agricultural Debtors Act, 1935 (Bengal Act VII of 1936), delegated to him under section 5 of the said Act, the Commissioner of the Burdwan Division hereby cancels the appointment of Babu Sachindra Kumar Adhicary as a member of the Arambagh Special Debt Settlement Board in the Arambagh subdivision of the Hooghly district, which was published in notification No. 4594-R.G., dated the 21st December 1937, at page 140, Part I of the *Calcutta Gazette*, dated the 20th January 1938, and subsequent erratum No. 3149R.G., dated the 13th August 1938, published at page 1792, Part I of the *Calcutta Gazette*, dated the 25th August 1938, and appoints Babu Ramesh Chandra Das Gupta to be a member in his place.

No. 939R.G.—17th April 1939.—In exercise of the powers conferred by sections 3(2) and 4 of the Bengal Agricultural Debtors Act, 1935 (Bengal Act VII of 1936), delegated to him under section 5 of the said Act, the Commissioner of the Burdwan Division hereby cancels the appointment of Babu Anath Nath Mitra as a member and Chairman of the Basanchhora Debt Settlement Board in the Ghatal subdivision of the Midnapore district, which was published in notification No. 286R.G., dated the 16th January 1938, at page 319, Part I of the *Calcutta Gazette*, dated the 10th February 1938, and appoints Babu Sachipati Bandyopadhyaya, a sitting member, to be the Chairman and Babu Nagendra Mandal to be the member in his place.

No. 749L.S.-G.—27th April 1939.—It is hereby notified for general information that under rule 20(*b*) read with rule 23 of the rules for the management of charitable hospitals and dispensaries in Bengal, the President of the Hantal-Anantabati union board has been appointed to be a member of the committee for the management of the charitable dispensary at Bargachia in the district of Howrah, *vice* Babu Debendra Nath Chakravarty, deceased.

No. 475M.—28th April 1939.—In accordance with section 50 of the Bengal Municipal Act of 1932 (Bengal Act XV of 1932), it is hereby notified for general information that the newly elected and appointed Commissioners of the Bansberia Municipality in the district of Hooghly at a special meeting held on the 12th April 1939 duly elected the following gentlemen as the Chairman and Vice-Chairman of the municipality :—

Munindra Deb Rai Mahasai, Chairman.
Babu Byomkes Mazumdar, Vice-Chairman.

No. 908J.G.—28th April 1939.—The orders of the 24th March 1939 transferring Babu Anubhuti Bhattacharjee, Sub-Deputy Collector and Circle Officer of Dhaniakhali, district Hooghly, to the Sadar subdivision of the Bankura district for employment as Circle Officer, Sadar, are cancelled.

No. 947J.G.—5th May 1939.—Babu Dhirendra Mohan Chakravarty, Sub-Deputy Collector and Circle Officer of Contai, district Midnapore, is transferred to the Sadar subdivision of the Hooghly district for employment as Circle Officer of Dhaniakhali.

The transfer is made in the public interest.

No. 498M.—6th May 1939.—It is hereby notified for general information that, under rule 20 (*b*) read with rule 23 of the manual of rules for the management of hospitals and dispensaries in Bengal, Babu Monmatha Nath Banerjee is appointed to be a member of the committee for the management of R. K. Charitable Dispensary at Bhadreswar in the district of Hooghly, *vice* Babu Satyendra Nath Banerjee, resigned.

No. 956J.G.—6th May 1939.—Babu Narendra Chandra Kar, Sub-Deputy Collector on leave, posted to this Division as per Government notification No. 1339A. of 25th April 1939, is posted to the Contai subdivision of the Midnapore district for employment as Circle Officer of Contai.

The posting is made in the public interest.

H. P. V. TOWNEND, *Commissioner.*

Burdwan, the 28th April 1939.

It is hereby notified for general information that, under section 13 of the Bengal Village Self-Government Act, 1919 (Bengal Act V of 1919), read with rule 36 of the rules for the election and appointment of members of union boards, etc., Munshi Shaikh Kobad has been duly appointed by the District Magistrate of Burdwan to be a member of the Bhalki union board in police-station Ausgram in the Sadar subdivision of Burdwan, *vice* Munshi Abdul Latif, deceased.

It is hereby notified for general information that, under section 13 of the Bengal Village Self-Government Act, 1919 (Bengal Act V of 1919), read with rule 36 of the rules for the election and appointment of members of union boards, etc., Babu Santi Ram Chatterjee has been duly appointed by the District Magistrate of Burdwan to be a member of the Bhalki union board in police-station Ausgram in the Sadar subdivision of Burdwan, *vice* Babu Debendra Nath Chatterjee, deceased.

B. SARKAR, *District Magistrate.*

Birbhum, the 29th April 1939.

No. 3071J.—Whereas by Government notification No. 6298L.S.-G., dated the 19th November 1937, issued under section 36A of the Bengal Local Self-Government Act, 1885 (Bengal Act III of 1885), the local boards at Rampurhat and Suri in the district of Birbhum have been abolished and the Government in their notification No. 3045-L.S.-G., dated the 16th December 1938, directed in exercise of the powers conferred by section 7 and sub-section (*1*) of section 36D of the said Act, that with effect from the next reconstitution, the district board of Birbhum shall consist of 24 persons, of whom 18 shall be elected by persons entitled to vote under section 36E of the said Act in the areas which were under the authority of the said local boards at the time of this abolition;

And whereas the district of Birbhum has been divided into 13 territorial constituencies (viz., I to XIII) by Government notification No. 3046 L.S.-G., dated the 16th December 1938, in exercise of the powers conferred by sub-rule (*1*) of rule 2 of Part I of the rules for election of members of district boards, published under notification No. 1886 L.S.-G., dated the 16th July 1938;

And whereas the Government in their said notification No. 3046 L.S.-G., dated the 16th December 1938, have determined that in each of the constituencies Nos. I, II, III, X and XIII a seat reserved for the Muhammadan community which has been declared to be a minority community for the purpose of election of members to the Birbhum district board in notification No. 7381-L.S.-G., dated the 18th September 1936, shall be set apart.

Now, therefore, in exercise of the powers conferred by sub-rule (2) of rule 2 of Part II of the rules for election of members of district boards, published under notification No. 1886-L.S.-G., dated the 16th July 1938, I call upon each of the constituencies Nos. I to XIII to elect a member and also each of the constituencies Nos. I, II, III, X and XIII to elect, in addition, a member from the Muhammadan community (minority community) and hereby fix and publish the following dates for the purpose:—

Date on or before which nominations of candidates are to be made—25th May 1939.

Date on which the scrutiny of nominations is to be made—1st June 1939.

Date or dates on which a poll shall, if necessary, be taken—21st June 1939 and 22nd June 1939.

B. B. SARKAR, *District Magistrate*.

Bankura, the 2nd May 1939.

It is hereby notified for general information that, under section 13 of the Bengal Village Self-Government Act, 1919 (Bengal Act V of 1919), read with rule 36 of the rules for appointment of members of union boards, Babu Bepin Behari Mahata has been appointed as a member of Bikrampur union board in Raipur police-station in the Sadar subdivision of the district of Bankura, *vice* Babu Satya Gopal Dutta, removed.

S. K. HALDAR, *District Magistrate*.

Orders by the Deputy Inspector-General of Police, Burdwan Range.

Chinsura.—No. 2172.—28th April 1939.—Babu Nritya Gopal Mukharji, Inspector, Hooghly, is granted 4 months' leave on average pay, under rule 81(*b*)(*ii*) of the Fundamental Rules.

Sub-Inspector Yusuf Khan Majlish of Howrah, is appointed to act as Inspector in the vacancy.

The transfer is ordered in the interests of public service.

Maulvi Ekbal Ahmad, Inspector, Birbhum (now on leave), is transferred to the E. I. Railway Police, Howrah.

To join on the expiry of leave.

Babu Prandharan Ghosh, Inspector, E. I. Railway Police, Howrah (on leave preparatory to retirement), is posted to Birbhum.

Babu Harendra Nath Mallik, officiating Inspector, Birbhum, will continue to act as such in that district, *vice* Babu Prandharan Ghosh, Inspector, on leave.

The transfers involved in the above orders are sanctioned in the interests of public service.

J. M. MACKENZIE,
Deputy Inspector-General of Police.

Chittagong Division—Chittagong.

No. 1588G.—5th April 1939.—In exercise of the powers conferred by sections 3(*2*) and 4 of the Bengal Agricultural Debtors Act, 1935 (Bengal Act VII of 1936), delegated to him under section 5 of the said Act, the Commissioner of the Chittagong Division hereby cancels the appointment of Maulvi Maqbul Hossain as a member of the Mulagram Debt Settlement Board in the Brahmanbaria subdivision of the Tippera district, which was published in notification No. 806G., dated the 5th February 1937, at page 299, Part I of the *Calcutta Gazette*, dated the 11th February 1937, and appoints Maulvi Fazlur Rahman Bhuiya to be a member in his place.

No. 1590G.—5th April 1939.—In exercise of the powers conferred by sections 3(*2*) and 4 of the Bengal Agricultural Debtors Act, 1935 (Bengal Act VII of 1936), delegated to him under section 5 of the said Act, the Commissioner of the Chittagong Division hereby cancels the appointment of Babu Haradhan Chakraborty as a member and Maulvi Abdul Hafez Chaudhury as Chairman of the Bishnupur Debt Settlement Board in the Chandpur subdivision of the Tippera district, which was published in notification No. 1924G., dated the 30th March 1937, at page 844, Part I of the *Calcutta Gazette* dated the 8th April 1937, and appoints Shah Md. Delias to be the member and Chairman of the Board in their places respectively.

No. 1638G.—11th April 1939.—In exercise of the powers conferred by sections 3(*2*) and 4 of the Bengal Agricultural Debtors Act 1935 (Bengal Act VII of 1936), delegated to him under section 5 of the said Act, the Commissioner of the Chittagong Division hereby cancels the appointment of Khan Sahib Maulvi Syeduddin Ahmed as a member and Chairman of the Hajiganj Special Debt Settlement Board in the Chandpur subdivision of the Tippera district, which was published in notification No. 3018G., dated the 4th May 1938, at page 985, Part I of the *Calcutta Gazette*, dated the 19th May 1938 and appoints the Circle Officer, Hajiganj (*ex-officio*), to be a member and Chairman in his place.

No. 1774G.—22nd April 1939.—In exercise of the power conferred by sub-section (*2*) of section 3 of the Bengal Agricultural Debtors Act, 1935 (Bengal Act VII of 1936), delegated to him under section 5 of the said Act, the Commissioner of the Chittagong Division hereby appoints the following persons to be Chairmen and members respectively of the Debt Settlement Boards noted below for

term of three years with effect from the date of publication of this notification:—

Tippera district, Sadar (North) subdivision.

Jagatpur Debt Settlement Board.

Munshi Pande Ali, Chairman.

Members.

Babu Pandab Chandra Nath Bhowmik.
Munshi Chand Ali Sarkar.
Babu Rebati Mohan Das.
Munshi Serajul Islam.

Majidpur Debt Settlement Board.

Maulvi Mahammad Idris, Chairman.

Members.

Babu Kshitish Chandra Roy.
Babu Jogesh Chandra Roy.
Munshi Satar Ali.
Munshi Ramizuddin.

Govindapur Debt Settlement Board.

Munshi Saydul Huq Mia, Chairman.

Members.

Babu Pyari Mohan Saha.
Munshi Keramat Ali Sikdar.
Babu Hira Lal Saha.
Munshi Abdul Hamid Master.

Audikot Debt Settlement Board.

Maulvi Syed Fazlur Rahman, Chairman.

Members.

Babu Ram Chandra Kabyatirtha.
Maulvi Syed Golam Batul *alias* Mamdu Mia.
Babu Ramesh Chandra Lodh.
Maulvi Samandar Ali Bhuia.

Jahapur Debt Settlement Board.

Babu Brajendra Kumar Sen, Chairman.

Members.

Maulvi Mafijuddin Ahmed.
Babu Jagadish Chandra Roy, B.A.
Munshi Baksha Ali Bhuia.
Munshi Yakub Ali.

Burichang Debt Settlement Board.

Maulvi Abdul Karim *alias* Karim Baksha, Chairman.

Members.

Munshi Abdul Bari *alias* Lal Mia.
Babu Aswini Kumar Gon.
Munshi Abdur Rahim Bhuia.
Babu Nishi Kanta Biswas.

Soshidal Debt Settlement Board.

Maulvi Haji Abid Ali, Chairman.

Members.

Babu Paresh Chandra Sen.
Munshi Sayed Ali.
Babu Akshay Kumar Majumdar.
Munshi Abdur Rahman.

Guagachia Debt Settlement Board.

Munshi Mubarak Mia, Chairman.

Members.

Munshi Osman Ali Sarkar.
Munshi Kalai Sarkar.
Munshi Sayed Ali.
Munshi Adam Ali.

Gauripur Debt Settlement Board.

Maulvi Wajuddin Ahmed, Chairman.

Members.

Munshi Akram Ali Sarkar.
Babu Jnan Chandra Shaha.
Babu Hriday Chandra Sarkar.
Md. Munshi Mia.

Nilakhi Debt Settlement Board.

Munshi Amjad Ali, Chairman.

Members.

Munshi Asmat Ali.
Babu Kamini Kumar Roy.
Munshi Nural Islam Khandakar.
Maulvi Motior Rahman.

No. 1877G.—28th April 1939.—It is hereby notified for general information that, under rule 20(*b*) of the rules for the management of hospitals and dispensaries in Bengal, the gentlemen and officers named below have been appointed by the Comilla Municipality to be members of the managing committee of the Sadar Dispensary at Comilla in the district of Tippera:—

The District Magistrate of Tippera, *ex-officio*.
The Civil Surgeon of Tippera, *ex-officio*.
The Sadar Subdivisional Officer, *ex-officio*.
Babu Swarna Kamal Roy, B.L., Chairman, Comilla Municipality.
Babu Abani Kumar Das Gupta, Municipal Commissioner.
Maulvi Abdul Hamid, Municipal Commissioner.
Dr. Nitya Hari Roy, Municipal Commissioner.
Dr. Kamini Kanta Bardhan, Municipal Commissioner.
Khan Bahadur Maulvi Abidur Reza Choudhury, M.L.A., Chairman, district board, Tippera.
Khan Sahib Maulvi Fariduddin Ahmed, B.L., Vice-Chairman, district board, Tippera.
Khan Bahadur Maulvi Syed Md. Ghaziul Haque, M.L.C.
Maulvi Syed Osman Haider Choudhury.

No. 1891G.—1st May 1939.—It is hereby notified for general information that Mrs. A. N. Roy is appointed to be a non-official visitor of the Chittagong District Jail, *vice* Mrs. Stanford Smith, resigned, for a period of two years with effect from the 11th April 1939.

No. 1905G.—2nd May 1939.—In exercise of the powers conferred by section 100C of the Bengal Village Self-Government Act, 1919 (Bengal Act V of 1919), delegated to Commissioners of Divisions under Government notification No. 5617J., dated the 10th July 1937, the undersigned is pleased to reconstitute the following union bench and to appoint the following members of the undermentioned union board, to be, during their term of office as such members, union bench within the jurisdiction of the union board of which they are respectively members for the purposes of section 65 of the Bengal Village Self-Government Act:—

Tippera district, Chandpur subdivision.

Hajiganj police-station.

Union board No. V—Hatila.

Hatila union bench.

Maulvi Aftabaddin Mazumdar.
Maulvi Selamatulla Choudhuri.
Maulvi Amjad Ali Patwary.
Maulvi Muhammad Yunus Mea.
Babu Jogendra Kumar Datta.

This notification will take effect from the date of the first meeting of the reconstituted union board at which a quorum is present.

No. 1906G.—2nd May 1939.—In exercise of the powers conferred by section 100C of the Bengal Village Self-Government Act, 1919 (Bengal Act V of 1919), delegated to Commissioners of Divisions under Government notification No. 5617J., dated the 10th July 1937, the undersigned is pleased to reconstitute the following union court and to appoint the following members of the undermentioned union board, to be, during their term of office as such members, union courts within the jurisdiction of the union board of which they are respectively members for the purposes of section 73 of the Bengal Village Self-Government Act:—

Tippera district, Chandpur subdivision.

Hajiganj police-station.

Union Board No. V—Hatila.

Hatila union court.

Maulvi Aftabaddin Mazumdar.
Maulvi Selamatulla Choudhuri.
Maulvi Amjad Ali Patwary.
Maulvi Muhammad Yunus Mea.
Babu Rabindra Kumar Mitra, B.A., B.T.

This notification will take effect from the date of the first meeting of the reconstituted union board at which a quorum is present.

No. 1914G.—2nd May 1939.—Babu Arunendu Das Gupta, Sub-Deputy Collector, on probation, Noakhali, was allowed earned leave for three days, under rule 10 of the Bengal Services (Revision of Leave) Rules, 1934, with effect from the 11th April 1939.

No. 1915G.—2nd May 1939.—This office notification No. 1616G., dated the 6th April 1939, granting Babu Heramba Nath Bhattacharji, Sub-Deputy Collector and Circle Officer, Muradnagar Circle, Tippera, leave on average pay for three days, under rule 81(*b*)(*ii*) of the Fundamental Rules, with effect from the 11th April 1939, is hereby cancelled.

O. M. MARTIN, *Commissioner.*

Chittagong, the 1st May 1939.

No. 1083J.M.—It is hereby notified for general information that, under section 13 of the Bengal Village Self-Government Act (Act V of 1919), read with rule 35 of the rules for election and appointment of members of union boards, Munshi Osimaddin Mathar, son of Umat Ali Meaji of Teknaf, has been duly elected to be a member of Teknaf union board No. II in police-station Teknaf in the Cox's Bazar subdivision of the district of Chittagong, *vice* Munshi Azizar Rahaman, resigned.

A. K. GHOSH, *Addl. District Magistrate.*

Tippera, the 6th May 1939.

No. 721-C.—It is hereby notified for general information that—

(*a*) Under sub-section (*2*) of section 6 of the Bengal Village Self-Government Act, 1919 (Bengal Act V of 1919), the following gentlemen have been duly elected to be members of the undermentioned union boards in the Sadar (North) subdivision of the Tippera district:—

Muradnagar police-station.

Jatrapur union board No. 7.

Ward No. I.

Babu Rai Mohon Ray.
Maulvi Samsul Huq *alias* Lal Mia.

Ward No. II.

Munshi Habiber Rahman *alias* Kanu Mia.
Babu Benanda Chandra Sarma.

Ward No. III.

Maulvi Ali Ashraf Khandakar *alias* Aftal Mia.
Maulvi Siddiquer Rahaman Khandakar.

Ramchandrapur union board No. 8.

Ward No. I.

Maulvi Ahammad Ali Bepari.
Babu Mahendra Chandra Ray.

Ward No. II.

Maulvi Lal Mahammad Sarkar.
Babu Ananda Mohon Deb Nath.

Ward No. III.

Dr. Ansar Ali, M.B.
Maulvi Zahirul Huq *alias* Sona Mea.

Burichang police-station.

Brahmanpara union board No. 4.

Ward No. I.

Maulvi Tafazzal Hussain Bhuiya *alias* Chand Mia.
Maulvi Rehanuddin.

Ward No. II.

Maulvi Maynal Hossain Bhuiya.
Maulvi Aminuddin.

Ward No III.

Maulvi Roshan Ali.
Maulvi Seraj Khan Chaudhury.

(*b*) Under sub-section (*3*) of section 6 of the Bengal Village Self-Government Act, 1919 (Bengal Act V of 1919), the following gentlemen have been appointed to be members of the undermentioned union boards in the Sadar (North) subdivision of the Tippera district:—

Muradnagar police-station.

Jatrapur union board No. 7.

Babu Ramesh Chandra Ray.
Maulvi Abdul Wadud.
Maulvi Golam Rahman Mea.

Ramchandrapur union board No. 8.

Maulvi A. K. M. Ohiduddin Khan.
Babu Pyari Mohon Kaiborta.
Babu Nagendra Chandra Paul.

Burichang police-station.

Brahmanpara union board No. 4.

Maulvi Abdul Rahman Bhuiya.
Babu Prakash Chandra Nama.
Babu Ramani Kanta Chakrabartti.

No. 723-C.—It is notified for general information that, under section 13 of the Bengal Village Self-Government Act, 1919, read with section 6(*3*) and rule 36 of the rules for the election and appointment of members of union boards, Babu Prafulla Chandra Bhattacharjee has been appointed to be a member of No. 4 Natai union board, police-station Brahmanbaria in Brahmanbaria subdivision, *vice* Babu Jajneswar Bhattacharjee, deceased.

A. E. PORTER, *District Magistrate.*

Dacca Division—Dacca.

No. 369R. — 9th February 1939. — In exercise of the powers delegated to me under Government notification No. 10106L.R., dated the 14th July 1936, and with reference to this office notification No. 3182R., dated the 30th July 1937, so far as it relates to the appointment of Chairman and members of the Madhupura Debt Settlement Board in the Bhola subdivision of the Bakarganj district, I hereby cancel, under section 4 of the Bengal Agricultural Debtors Act, 1935 (Bengal Act VII of 1936), the appointment of Maulvi Shamsul Huq, B.L., of Char Bairagia, as a member and Chairman of the said Board and appoint, under section 3 (*2*) of the Act, Maulvi Shamsul Huq of Madhupura to be a member and Chairman in his place.

No. 1075R.—3rd April 1939.—In exercise of the power conferred by sub-section (*2*) of section 3 of the Bengal Agricultural Debtors Act, 1935 (Bengal Act VII of 1936), delegated to him under section 5 of the said Act, the Commissioner of the Dacca Division hereby appoints the following persons to be Chairman and members respectively of the Debt Settlement Board noted below for a term of three years with effect from the date of publication of this notification:—

Bakarganj district, Sadar (South) subdivision.

Subidpur Debt Settlement Board.

Munshi Akram Ali, Chairman.

Members.

Babu Nagendra Nath Bepari.
Munshi Muzaffar Howlader.
Munshi Amjed Ali Khan.
Babu Surendra Nath Das.

No. 1077R.—3rd April 1939.—In exercise of the power conferred by sub-section (*2*) of section 3 of the Bengal Agricultural Debtors Act, 1935 (Bengal Act VII of 1936), delegated to him under section 5 of the said Act, the Commissioner of the Dacca Division hereby appoints the following persons to be Chairmen and members respectively of the Debt Settlement Boards noted below for a term of three years with effect from the date of publication of this notification:—

Bakarganj district, Sadar (South) subdivision.

Basanda Debt Settlement Board.

Babu Upendra Nath Pal, Chairman.

Members.

Maulvi Safiuddin Ahmed.
Babu Banamali Das, B.A.
Muhammed Hashemali Khan.
Syed Abdus Somed Munshi.

Magar Debt Settlement Board.

Munshi Wajed Ali Zamaddar, Chairman.

Members.

Munshi Kalu Khan.
Munshi Abdul Gani Khan.
Munshi Aminuddin Sikdar.
Babu Bhuban Mohon Chakravarty.

Kushangal Debt Settlement Board.

Babu Gopal Chandra Das, Chairman.

Members.

Munshi Emran Ali Khan.
Munshi Gaheruddin Howlader.
Munshi Ashraf Ali Sardar.
Babu Rajendra Nath Ganguly.

Baraia Debt Settlement Board.

Munshi Ataharuddin Talukdar, Chairman.

Members.

Munshi Ensanali Howlader.
Haji Sekendar Ali Master.
Babu Ambika Charan Somaddar.
Munshi Ektar Sarip Talukdar.

Matbari Debt Settlement Board.

Maulvi Muhammad Ali Talukdar, Chairman.

Members.

Munshi Hafezuddin Howlader.
Munshi Hashem Ali Sikdar.
Babu Krishna Kanta Mandal.
Babu Prahlad Chandra Sil.

Ranapasha Debt Settlement Board.

Munshi Mokbul Uddin Sardar, Chairman.

Members.

Munshi Paban Mallik.
Babu Chandra Kanta Nath.
Munshi Maseluddin Howlader.
Munshi Asmat Ali Khan.

No. 1081R.—3rd April 1939.—In exercise of the powers conferred by sections 3(*2*) and 4 of the Bengal Agricultural Debtors Act, 1935 (Bengal Act VII of 1936), delegated to him under section 5 of the said Act, the Commissioner of the Dacca Division hereby cancels the appointment of Babu Nalini Kanta Chakravarty as a member of the Kolapara-Rarikhal Debt Settlement Board in the Munshiganj subdivision of the Dacca district, which was published in notification No. 3555R., dated 8th September 1938, at page 1991, Part I of the *Calcutta Gazette*, dated 15th September 1938, and appoints Babu Makhan Lal Ghosh to be a member in his place.

No. 1082R.—3rd April 1939.—In exercise of the powers conferred by sections 3(*2*) and 4 of the Bengal Agricultural Debtors Act, 1935 (Bengal Act VII of 1936), delegated to him under section 5 of the said Act, the Commissioner of the Dacca Division hereby cancels the appointment of Babu Manindra Lal Chatterjee as a member of the Rampal-Panchasar Debt Settlement Board in the Munshiganj subdivision of the Dacca district, which was published in notification No. 2143-R., dated 18th May 1938, at page 1797, Part I of the *Calcutta Gazette*, dated 25th August 1938, and appoints Dr. Banamali Ghosal to be a member in his place.

No. 1109R.—5th April 1939.—In exercise of the powers conferred by sections 3(*2*) and 4 of the Bengal Agricultural Debtors Act, 1935 (Bengal Act VII of 1936), delegated to him under section 5 of the said Act, the Commissioner of the Dacca Division hereby cancels the appointment of Maulvi Abul Monsur Ahmed, B.L., as a member of the Mymensingh Co-operative Land Mortgage Bank Special Debt Settlement Board in the Sadar subdivision of the Mymensingh district, which was published in notification No. 700-R., dated the 16th February 1938, at page 439, Part I of the *Calcutta Gazette*, dated the 3rd March 1938, and appoints Babu Jogendra Chandra Das to be a member in his place.

No. 1146R.—12th April 1939.—In exercise of the power conferred by sub-section (*2*) of section 3 of the Bengal Agricultural Debtors Act, 1935 (Bengal Act VII of 1936), delegated to him under section 5 of the said Act, the Commissioner of the Dacca Division hereby appoints the following persons to be Chairmen and members respectively of the Debt Settlement Boards noted below for a term of three years with effect from the date of publication of this notification:—

Faridpur district, Madāripur subdivision.

Dudkhali Debt Settlement Board.

Maulvi Golam Mawla Chowdhury, Chairman.

Members.

Babu Paresh Nath Sikdar.
Munshi Monta Jaddin Ahmed.
Gazi Kafil Uddin Ahmed.
Babu Jago Bandhu Mandal.

Khoajpur Debt Settlement Board.

Babu Naider Chand Bala, Chairman.

Members.

Kazi Abdur Rezzaque.
Babu Jajneswar Munshi.
Kazi Delwar Hossen.
Munshi Montajaddin Fakir.

Kabirajpur Debt Settlement Board.

Maulvi Sayed Zulficar Ali Chowdhury, Chairman.

Members.

Babu Sita Nath Saha Roy.
Babu Gobinda Chandra Mukherjee.
Maulvi Darazuddin Howladar.
Maulvi Hamizuddin Matbar.

Sirkhara Debt Settlement Board.

Babu Prokash Chandra Guha Roy, Chairman.

Members.

Babu Ranada Kumar Sen Roy.
Babu Surendra Mohan Sikdar.
Maulvi Ahmed Matbar.
Maulvi Tamizuddin Howladar.

Banskandi Debt Settlement Board.

Maulvi Abdul Rajjak, Chairman.

Members.

Maulvi Kazi Ramijuddin.
Babu Rajendra Lal Saha.
Babu Rajani Kanta Mandal.
Munshi Serajuddin Howladar.

Bayratala Debt Settlement Board.

Maulvi Yousufali, Chairman.

Members.

Maulvi Abdul Jabbor Matbar.
Babu Brojendra Kumar Biswas.
Haji Taherali Matbar.
Maulvi Daliluddin Khan.

Panchar Debt Settlement Board.

Maulvi Mohasenuddin Ahmed *alias* Dudu Mian, Chairman.

Members.

Babu Jogendra Nath Chakravarty.
Munshi Tajer Dhali.
Babu Mukunda Lal Karmakar.
Babu Behari Lal Mandal.

No. 1258R.—22nd April 1939.—In exercise of the power conferred by sub-section (2) of section 3 of the Bengal Agricultural Debtors Act, 1935 (Bengal Act VII of 1936), delegated to him under section 5 of the said Act, the Commissioner of the Dacca Division hereby appoints the following persons to be Chairman and members respectively of the Debt Settlement Board noted below for a term of three years with effect from the date of publication of this notification:—

Dacca district, Narayanganj subdivision.

Nagari Debt Settlement Board.

Mr. Simon Gomes, Chairman.

Members.

Mr. Pascal Palma.
Maulvi Aftabuddin Ahmed.
Maulvi Abul Kasem Sarkar.
Babu Raj Mohan Majumdar.

No. 1746J.—27th April 1939.—In exercise of the power conferred by section 65 of the Bengal Village Self-Government Act (Act V of 1919), delegated to me under section 100(*b*) of the same Act, by notification No. 6309J., dated the 7th August 1937, I appoint Babu Surendra Nath Roy, a member of the Kasba-Majhail union board within Pangsa police-station in the Goalando subdivision of the Faridpur district, to be, during his term of office as such member, a member of the union bench within the jurisdiction of the said union board of which he is a member for the purposes of that section, in place of Babu Sailendra Nath Sikdar, deceased.

No. 1747J.—27th April 1939.—In exercise of the power conferred by section 73 of the Bengal Village Self-Government Act (Act V of 1919), delegated to me under section 100(*b*) of the same Act, by notification No. 6309J. dated the 7th August 1937, I appoint Babu Surendra Nath Roy, a member of the Kasba-Majhail union board within Pangsa police-station in the Goalando subdivision of the Faridpur district, to be, during his term of office as such member, a member of the union court within the jurisdiction of the said union board of which he is a member for the purposes of that section, in place of Babu Sailendra Nath Sikdar, deceased.

No. 1723J.—28th April 1939.—It is hereby notified for general information that in exercise of the powers delegated to me by the Bengal Government notification No. 3405 L.S.-G., dated the 1st December 1904, I sanction, under section 6(*c*) of the Bengal Ferries Act, I of 1885, the establishment of a new public ferry at Narayanganj over the river Lakshya between the two Dhakeswari Cotton Mills, viz., between Lakshankhola mauza No. 206 on one side and Godnail mauza No. 204, thana Narayanganj, district Dacca on the other side in place of the present ferry of Sidhirganj.

In exercise of the powers delegated to me by Bengal Government notification No. 21 L.S.-G., dated the 12th January 1905, I direct, under section 35 of the said Act, that the said ferry shall be managed by the district board of Dacca and that all the proceeds of the said ferry and the fines levied and compensation received under the said Act in respect thereof shall be paid into the district fund of Dacca with effect from the date of this notification.

No. 1792J.—28th April 1939.—In exercise of the power conferred by section 65 of the Bengal Village Self-Government Act, 1919 (Bengal Act V of 1919), delegated to me under section 100 (*c*) of the same Act by notification No. 5617J., dated the 10th July 1937, I appoint the following members of the Damudya union board within the Gossairhat police-station in the Madaripur subdivision of the Faridpur district, to be, during their term of office as such members, a union bench within the jurisdiction of the said union board for which they are members for the purposes of that section:—

Maulvi Akkel Ali Rari.
Maulvi Syed Majiruddin.
Babu Gopal Chandra Dey.
Munshi Abdul Latif Sardar.
Munshi Jahan Ali Panchayat.

2. This notification will take effect from the date of the first meeting of the duly reconstituted union board at which a quorum is present.

No. 1793J.—28th April 1939.—In exercise of the power conferred by section 73 of the Bengal Village Self-Government Act, 1919 (Bengal Act V of 1919), delegated to me under section 100(*c*) of the same Act by notification No. 5617J., dated the 10th July 1937, I appoint the following members of the Damudya union board within the Gossairhat police-station in the Madaripur subdivision of the Faridpur district, to be, during their term of office as such members, a union court within the jurisdiction of the said union board for which they are members for the purposes of that section:—

Maulvi Akkel Ali Rari.
Maulvi Syed Majiruddin.
Babu Gopal Chandra Dey.
Munshi Abdul Latif Sardar.
Munshi Jahan Ali Panchayat.

2. This notification will take effect from the date of the first meeting of the duly reconstituted union board at which a quorum is present.

No. 1779J.—29th April 1939.—It is hereby notified for general information that, under rule 23 of the manual of rules for the management of charitable hospitals and dispensaries in Bengal, published with Government notification No. 138T. Medl., dated the 7th June 1915, Babu Kumud Behari Sarker, B.A., is appointed to be a member of the committee for the management of the charitable dispensary at Sarishabari in the district of Mymensingh in place of Babu Ram Lal Modak, resigned.

No. 1794J.—29th April 1939.—In exercise of the power conferred by section 65 of the Bengal Village Self-Government Act, 1919 (Bengal Act V of 1919), delegated to me under section 100(c) of the same Act by notification No. 5617J., dated the 10th July 1937, I appoint the following members of the Pinjury union board within the Kotwalipara police-station in the Gopalganj subdivision of the Faridpur district, to be, during their term of office as such members, a union bench within the jurisdiction of the said union board for which they are members for the purposes of that section:—

Munshi Kazi Belayet Hossain.
Babu Promode Charan Das.
Babu Ganesh Chandra Bala.

2. This notification will take effect from the date of the first meeting of the duly reconstituted union board at which a quorum is present.

No. 1795J.—29th April 1939.—In exercise of the power conferred by section 73 of the Bengal Village Self-Government Act, 1919 (Bengal Act V of 1919), delegated to me under section 100(*c*) of the same Act by notification No. 5617J., dated the 10th July 1937, I appoint the following members of the Pinjury union board within the Kotwalipara police-station in the Gopalganj subdivision of the Faridpur district, to be, during their term of office as such members, a union court within the jurisdiction of the said union board for which they are members for the purposes of that section:—

Munshi Kazi Belayet Hossain
Babu Promode Charan Das.
Babu Ganesh Chandra Bala.

2. This notification will take effect from the date of the first meeting of the duly reconstituted union board at which a quorum is present.

No. 1796J.—29th April 1939.—In exercise of the power conferred by section 65 of the Bengal Village Self-Government Act, 1919 (Bengal Act V of 1919), delegated to me under section 100(c) of the same Act by notification No. 5617J., dated the 10th July 1937, I appoint the following members of the Ulpur union board within the Gopalganj police-station in the Gopalganj subdivision of the Faridpur district, to be, during their term of office as such members, a union bench within the jurisdiction of the said union board for which they are members for the purposes of that section:—

Babu Kula Chandra Roy Choudhury.
Munshi Md. Inus Miah.
Babu Ananta Mohan Roy Choudhury.

2. This notification will take effect from the date of the first meeting of the reconstituted union board at which a quorum is present.

No. 1797J.—29th April 1939.—In exercise of the power conferred by section 73 of the Bengal Village Self-Government Act, 1919 (Bengal Act V of 1919), delegated to me under section 100(*c*) of the same Act by notification No. 5617J., dated the 10th July 1937, I appoint the following members of the Ulpur union board within the Gopalganj police-station in the Gopalganj subdivision of the

Faridpur district, to be, during their term of office as such members, a union court within the jurisdiction of the said union board for which they are members for the purposes of that section:—

Babu Kula Chandra Roy Choudhury.
Munshi Md. Inus Miah.
Babu Ananta Mohan Roy Choudhury.

2. This notification will take effect from the date of the first meeting of the reconstituted union board at which a quorum is present.

No. 1798J.—29th April 1939.—In exercise of the power conferred by section 65 of the Bengal Village Self-Government Act, 1919 (Bengal Act V of 1919), delegated to me under section 100(*c*) of the same Act by notification No. 5617J., dated the 10th July 1937, I appoint the following members of the Amtali union board within the Kotwalipara police-station in the Gopalganj subdivision of the Faridpur district, to be, during their term of office as such members, a union bench within the jurisdiction of the said union board for which they are members for the purposes of that section:—

Munshi Nesaruddin Ahmed.
Babu Ananda Chandra Adhikari.
Babu Keshab Lal Maidhyastha.

2. This notification will take effect from the date of the first meeting of the duly reconstituted union board at which a quorum is present.

No. 1799J.—29th April 1939.—In exercise of the power conferred by section 73 of the Bengal Village Self-Government Act, 1919 (Bengal Act V of 1919), delegated to me under section 100(*c*) of the same Act by notification No. 5617J., dated the 10th July 1937, I appoint the following members of the Amtali union board within the Kotwalipara police-station in the Gopalganj subdivision of the Faridpur district, to be, during their term of office as such members, a union court within the jurisdiction of the said union board for which they are members for the purposes of that section:—

Munshi Nesaruddin Ahmed.
Babu Ananda Chandra Adhikari.
Babu Keshab Lal Maidhyastha.

2. This notification will take effect from the date of the first meeting of the duly reconstituted union board at which a quorum is present.

No. 1819J.—1st May 1939.—In exercise of the power conferred by section 65 of the Bengal Village Self-Government Act (Act V of 1919), delegated to me under section 100 (*c*) of the same Act, by notification No. 5617J., dated the 10th July 1937, I appoint the following members of the union board mentioned below, to be, during their term of office as such members, a union bench within the jurisdiction of the said union board of which they are members for the purposes of that section:—

Bakarganj district, Pirojpur subdivision.

Swarupkati police-station.

Samudaykati union board.

Babu Jogesh Chandra Pal.
Babu Jitendranath Samadder.
Babu Brajendranath Mistri.
Munshi Khabiruddin Talukder.

2. This notification will take effect from the date of the first meeting of the duly reconstituted union board at which a quorum is present.

No. 1820J.—1st May 1939.—In exercise of the power conferred by section 73 of the Bengal Village Self-Government Act (Act V of 1919), delegated to me under section 100 (*c*) of the same Act, by notification No. 5617J., dated the 10th July 1937, I appoint the following members of the union board mentioned below, to be, during their term of office as such members, a union court within the jurisdiction of the said union board of which they are members for the purposes of that section:—

Bakarganj district, Pirojpur subdivision.

Swarupkati police-station.

Samudaykati union board.

Babu Jogesh Chandra Pal.
Babu Jitendranath Samadder.
Babu Brajendranath Mistri.
Munshi Khabiruddin Talukder.

2. This notification will take effect from the date of the first meeting of the duly reconstituted union board at which a quorum is present.

No. 1821J.—1st May 1939.—In exercise of the power conferred by section 65 of the Bengal Village Self-Government Act (Act V of 1919), delegated to me under section 100 (*c*) of the same Act, by notification No. 5617J., dated the 10th July 1937, I appoint the following members of the union board mentioned below, to be, during their term of office as such members, a union bench within the jurisdiction of the said union board of which they are members for the purposes of that section:—

Bakarganj district, Pirojpur subdivision.

Bamna police-station.

Bamna union board.

Maulvi Syed Abee Mohammad Ahsan.
Maulvi Abdul Hakim Khondaker.
Maulvi Syed Mahiuddin.
Munshi Abdul Aziz Talukdar.

2. This notification will take effect from the date of the first meeting of the duly reconstituted union board at which a quorum is present.

No. 1822J.—1st May 1939.—In exercise of the power conferred by section 73 of the Bengal Village Self-Government Act (Act V of 1919), delegated to me under section 100 (c) of the same Act, by notification No. 5617J., dated the 10th July 1937, I appoint the following members of the union board mentioned below, to be, during their term of office as such members, a union court within the jurisdiction of the said union board of which they are members for the purposes of that section:—

Bakarganj district, Pirojpur subdivision.

Bamna police-station.

Bamna union board.

Maulvi Syed Abee Mohammad Ahsan.
Maulvi Abdul Hakim Khondaker.
Maulvi Syed Mahiuddin.
Munshi Abdul Aziz Talukdar.

2. This notification will take effect from the date of the first meeting of the duly reconstituted union board at which a quorum is present.

No. 1823J.—1st May 1939.—In exercise of the power conferred by section 65 of the Bengal Village Self-Government Act (Act V of 1919), delegated to me under section 100 (c) of the same Act, by notification No. 5617J., dated the 10th July 1937, I appoint the following members of the union board mentioned below, to be, during their term of office as such members, a union bench within the jurisdiction of the said union board for the purposes of that section:—

Bakarganj district, Pirojpur subdivision.

Kowkhali police-station.

Kowkhali union board.

Maulvi Md. Abdur Rashed.
Hazi Abdul Hashem Khan.
Maulvi Makbul Ahmed Rari.
Babu Asutosh Das Munshi.

No. 1824J.—1st May 1939.—In exercise of the power conferred by section 73 of the Bengal Village Self-Government Act (Act V of 1919), delegated to me under section 100 (c) of the same Act, by notification No. 5617J., dated the 10th July 1937, I appoint the following members of the union board mentioned below, to be, during their term of office as such members, a union court within the jurisdiction of the said union board for the purposes of that section:—

Bakarganj district, Pirojpur subdivision.

Kowkhali police-station.

Kowkhali union board.

Maulvi Md. Abdur Rashed.
Hazi Abdul Hashem Khan.
Maulvi Makbul Ahmed Rari.
Babu Asutosh Das Munshi.

No. 1825J.—1st May 1939.—It is hereby notified for general information that, under rule 23 of the manual of rules for the management of charitable hospitals and dispensaries in Bengal, published with Government notification No. 138T. Medl., dated the 7th June 1915, Maulvi Md. Kalam Ali, B.L., and Alhadj Maulvi Quazi Abu Muhammad Mawaiz are appointed to be members of the committee for the management of the charitable dispensary at Dhanbari, in the district of Mymensingh, *vice* Maulvi Khandaker Abdur Rahman and Maulvi Chamu Mandal, respectively, resigned.

No. 1826J.—1st May 1939.—It is hereby notified for general information that under rule 20(*b*) of the manual of rules for the management of charitable hospitals and dispensaries in Bengal, published with Government notification No. 138T. Medl., dated the 7th June 1915, Babu Hem Chandra Dhar Sarma is appointed to be a member of the committee for the management of the charitable dispensary at Kalmakanda, in the district of Mymensingh, in addition to the existing members already appointed and published under this office notification No. 1430J., dated 4th March 1938.

No. 1838J.—2nd May 1939.—Rai Sahib Shamapada Bhattacherjee, Sub-Deputy Collector, Jessore, transferred to this division under Government notification No. 1317A., dated the 24th April 1939, is posted to the headquarters station of the Dacca district on general duty.

No. 1857J.—2nd May 1939.—In exercise of the power conferred by section 65 of the Bengal Village Self-Government Act (Act V of 1919), delegated to me under section 100(*b*) of the same Act by notification No. 6309J., dated the 7th August 1937, I appoint Babu Rebati Kanta Chakrabarty, a member of the Badarpasha union board within the Rajoir police-station in the Madaripur subdivision of the Faridpur district, to be, during his term of office as such member, a member of the union bench within the jurisdiction of the said union board of which he is a member for the purposes of that section in place of Munshi Noabali Mupti, deceased.

No. 1858J.—2nd May 1939.—In exercise of the power conferred by section 73 of the Bengal Village Self-Government Act (Act V of 1919), delegated to me under section 100(*b*) of the same Act by notification No. 6309J., dated the 7th August 1937, I appoint Babu Rebati Kanta Chakrabarty, a member of the Badarpasha union board within the Rajoir police-station in the Madaripur subdivision of the Faridpur district, to be, during his term of office as such member, a member of the union court within the jurisdiction of the said union board of which he is a member for the purposes of that section in place of Munshi Noabali Mupti, deceased.

No. 1859J.—2nd May 1939.—In exercise of the power conferred by section 65 of the Bengal Village Self-Government Act (Act V of 1919), delegated to me under section 100(*b*) of the same Act by notification No. 6309J., dated the 7th August 1937, I appoint Maulvi Ramjan Ali Howlader, a member of the Boga union board in police-station Baufal in the Patuakhali subdivision of the Bakarganj district, to be, during his term of office as such member, a member of the union bench within the jurisdiction of the said union board of which he is a member for the purposes of that section, *vice* Maulvi Mahamed Hashemali, resigned.

No. 1860J.—2nd May 1939.—In exercise of the power conferred by section 73 of the Bengal Village Self-Government Act (Act V of 1919), delegated to me under section 100(*b*) of the same Act by notification No. 6303J., dated the 7th August 1937, I appoint Maulvi Ramjan Ali Howlader, a member of the Boga union board in police-station Baufal in the Patuakhali subdivision of the Bakarganj district, to be, during his term of office as such member, a member of the union court within the jurisdiction of the said union board of which he is a member for the purposes of that section, *vice* Maulvi Mahamed Hashemali, resigned.

No. 1861J.—2nd May 1939.—In exercise of the power conferred by section 65 of the Bengal Village Self-Government Act, 1919 (Bengal Act V of 1919), delegated to me under section 100(*c*) of the same Act by notification No. 5617J., dated the 10th July 1937, I appoint the following members of the Ghagore union board within the Kotwalipara police-station in the Gopalganj subdivision of the Faridpur district, to be, during their term of office as such members, a union bench within the jurisdiction of the said union board for which they are members for the purposes of that section:—

Babu Panchanan Roy Choudhury.
Babu Sashi Bhusan Ratna.
Babu Bholanath Banerjee.

2. This notification will take effect from the date of the first meeting of the duly reconstituted union board at which a quorum is present.

No. 1862J.—2nd May 1939.—In exercise of the power conferred by section 73 of the Bengal Village Self-Government Act, 1919 (Bengal Act V of 1919), delegated to me under section 100(*c*) of the same Act by notification No. 5617J., dated the 10th July 1937, I appoint the following members of the Ghagore union board within the Kotwalipara police-station in the Gopalganj subdivision of the Faridpur district, to be, during their term of office as such members, a union court within the jurisdiction of the said union board for which they are members for the purposes of that section:—

Babu Panchanan Roy Choudhury.
Babu Sashi Bhusan Ratna.
Babu Bholanath Banerjee.

2. This notification will take effect from the date of the first meeting of the duly reconstituted union board at which a quorum is present.

No. 1863J.—2nd May 1939.—In exercise of the power conferred by section 65 of the Bengal Village Self-Government Act, 1919 (Bengal Act V of 1919), delegated to me under section 100(*c*) of the same Act by notification No. 5617J., dated the 10th July 1937, I appoint the following members of the Khandarpar union board within the Muksudpur police-station in the Gopalganj subdivision of the Faridpur district, to be, during their term of office as such members, a union bench within the jurisdiction of the said union board for which they are members for the purposes of that section:—

Babu Bhupal Chandra Chakrabarty.
Munshi Bazlar Rahaman Laskar.
Babu Barada Kanta Mandal.

2. This notification will take effect from the date of the first meeting of the duly reconstituted union board at which a quorum is present.

No. 1864J.—2nd May 1939.—In exercise of the power conferred by section 73 of the Bengal Village Self-Government Act, 1919 (Bengal Act V of 1919), delegated to me under section 100(*c*) of the same Act by notification No. 5617J., dated the 10th July 1937, I appoint the following members of the Khandarpar union board within the Muksudpur police-station in the Gopalganj subdivision of the Faridpur district, to be, during their term of office as such members, a union court within the jurisdiction of the said union board for which they are members for the purposes of that section:—

Babu Bhupal Chandra Chakrabarty.
Munshi Bazlar Rahaman Laskar.
Babu Barada Kanta Mandal.

2. This notification will take effect from the date of the first meeting of the duly reconstituted union board at which a quorum is present.

No. 1889J.—5th May 1939.—It is hereby notified for general information that, under rule 20 (*b*) of the manual of rules for the management of charitable hospitals and dispensaries in Bengal, published with Government notification No. 138T.Medl., dated the 7th June 1915, the following gentlemen are appointed to be members of the committee for the management of the charitable dispensary at Pangsa in the district of Faridpur:—

The Circle Officer, Pangsa (*ex-officio*).
The Sub-Registrar, Pangsa (*ex-officio*).
The Officer-in-charge, Pangsa police-station (*ex-officio*).
The Head Master, Pangsa George High English School (*ex-officio*).
The Naib of Narail Estate (*ex-officio*).
The Naib of Naldanga Estate (*ex-officio*).
Babu Sarat Chandra Chakraverty, B.A.
Kazi Abdul Majid.
Babu Dijendra Nath Goswami.
Munshi Meseruddin Ahmed.
Babu Heramba Lal Kundo.
Babu Jitendra Nath Kundo.

L. R. FAWCUS, *Commissioner*.

Faridpur, the 27th April 1939.

No. 1194J.—It is hereby notified for general information that, under section 13 of the Bengal Village Self-Government Act (Act V of 1919) Babu Surendra Nath Roy has been duly appointed under section 6(4) of the Village Self-Government Act to be a member of the Kasba-Majhail union board in police-station Pangsa, in the Goalundo subdivision of the Faridpur district, *vice* Babu Sailendra Nath Sikdar, deceased.

Faridpur, the 29th April 1939.

No. 1606J.—It is hereby notified for general information that—

(*a*) Under sub-section (*2*) of section 6 of the Bengal Village Self-Government Act, 1919 (Bengal Act V of 1919), the following gentlemen have been duly elected to be members of the Pinjury union board in police-station Kotwalipara of the Gopalganj subdivision of the Faridpur district:—

Munshi Kazi Belayet Hossain.
Babu Promode Charan Das.
Babu Sudhir Kumar Sen.
Munshi Kazi Abual Hossain.
Babu Ganesh Chandra Bala.
Munshi Abdul Wahed Khan.

(*b*) Under sub-section (*3*) of section 6 of the Act, the following gentlemen have been appointed by the District Magistrate of Faridpur to be members of the said union board:—

Babu Nishi Kanta Das.
Babu Raj Kumar Biswas.
M. Afsaruddin Howladar.

No. 1610J.—It is hereby notified for general information that—

(*a*) Under sub-section (*2*) of section 6 of the Bengal Village Self-Government Act, 1919 (Bengal Act V of 1919), the following gentlemen have been duly elected to be members of the Ulpur union board in police-station Gopalganj of the Gopalganj subdivision of the Faridpur district:—

Babu Kula Chandra Roy Choudhury.
Babu Ananta Mohan Roy Choudhury.
Babu Kare Krishna Biswas.
Munshi Md. Inus Mia.
Babu Sidheswar Tikadar.
Babu Gour Chandra Bala.

(*b*) Under sub-section (*3*) of section 6 of the Act, the following gentlemen have been appointed by the District Magistrate of Faridpur to be members of the said union board:—

Babu Debendra Nath Roy Choudhury.
Babu Purna Chandra Biswas.
Munshi Abdul Wased Saikh.

No. 1623J.—It is hereby notified for general information that—

(*a*) Under sub-section (*2*) of section 6 of the Bengal Village Self-Government Act, 1919 (Bengal Act V of 1919), the following gentlemen have been duly elected to be members of the Amtali union board in police-station Kotwalipara of the Gopalganj subdivision of the Faridpur district:—

Mandhu Munshi *alias* Moizuddin.
Babu Kartik Chandra Roy.
Babu Keshab Lal Maidhasta.
Babu Ramdhan Saha.
Munshi Nesaruddin Ahmed.
Babu Padma Nath Rari.

(*b*) Under sub-section (*3*) of section 6 of the Act, the following gentlemen have been appointed by the District Magistrate of Faridpur to be members of the said union board:—

Babu Ananda Chandra Adhikari.
Babu Akhya Kumar Mazumder.
Munshi Beelu Mian.

No. 1727J.—It is hereby notified for general information that—

(*a*) Under sub-section (*2*) of section 6 of the Bengal Village Self-Government Act, 1919 (Bengal Act V of 1919), the following gentlemen have been duly elected to be members of the Damudya union board in police-station Gosairhat of the Madaripur subdivision of the Faridpur district:—

Maulvi Akkel Ali Rari.
Babu Gopal Chandra Dey.
Munshi Abdul Latif Sardar.
Munshi Abdul Hashem Howladar.
Munshi Jahan Ali Panchayat.
Munshi Fajar Ali.

(*b*) Under sub-section (*3*) of section 6 of the Act, the following gentlemen have been appointed by the District Magistrate of Faridpur to be members of the said union board:—

Maulvi Syed Majiruddin.
Babu Rabindra Mohan Ghosh.
Munshi Muhammad Ali.

Faridpur, the 2nd May 1939.

No. 1729J. — It is hereby notified for general information that—

(*a*) Under sub-section (*2*) of section 6 of the Bengal Village Self-Government Act, 1919 (Bengal Act V of 1919), the following gentlemen have been duly elected to be members of the Khandarpar union board in police-station Muksudpur of the Gopalganj subdivision of the Faridpur district:—

Munshi Jalilar Rahaman Laskar.
Munshi Helaluddin Ahmed.
Munshi Abdul Hamid Thakur.
Babu Barada Kanta Mandal.
Babu Rash Behari Biswas.
Babu Nityananda Biswas.

(*b*) Under sub-section (*3*) of section 6 of the Act, the following gentlemen have been appointed by the District Magistrate of Faridpur to be members of the said union board:—

Babu Bhupal Chandra Chakravarty.
Munshi Bazlar Rahaman Laskar.
Babu Abinash Chandra Das.

No. 2010J. — It is hereby notified for general information that—

(*a*) Under sub-section (*2*) of section 6 of the Bengal Village Self-Government Act, 1919 (Bengal Act V of 1919), the following gentlemen have been duly elected to be members of the Ghagore union board in police-station Kotwalipara of the Gopalganj subdivision of the Faridpur district:—

Babu Subal Chandra Saha Poddar.
Munshi Mesar Munshi.
Babu Panchanan Roy Choudhury.
Babu Sashi Bhushan Ratna.
Babu Sital Chandra Choudhury.
Munshi Lokman Mia *alias* Lakhai.

(*b*) Under sub-section (*3*) of section 6 of the Act, the following gentlemen have been appointed by the District Magistrate of Faridpur to be members of the said union board:—

Babu Mon Mohan Saha.
Rai Sahib Jyotish Chandra Bhattacherjee.
Babu Bholanath Banerjee.

No. 2190J.—It is hereby notified for general information that, under section 13 of the Bengal Village Self-Government Act (Act V of 1919), Munshi Adel Molla has been appointed to be a member of the Badarpasha union board in police-station Rajoir in the Madaripur subdivision of the Faridpur district, *vice* Munshi Noabali Mupti, deceased.

I. B. NAG, for *District Magistrate.*

Barisal, the 26th April 1939.

No. 1593J.—It is hereby notified for general information that, under section 13 of the Bengal Village Self-Government Act, 1919 (Bengal Act V of 1919), Munshi Ain Ali Dewan has been duly elected a member of the Darial union board in police-station Bakarganj in Sadar (South) subdivision of the Bakarganj district, *vice* Babu Kamini Kumar Chatterjee, deceased.

Barisal, the 26th April/1st May 1939.

No. 1591J.—It is hereby notified for general information that, under section 13 of the Bengal Village Self-Government Act, 1919 (Bengal Act V of 1919), Babu Satya Charan Das has been duly appointed a member of the Keora union board in police-station Jhalakati in Sadar (South) subdivision of the Bakarganj district, *vice* Babu Hiranya Kumar Sen, removed.

Barisal, the 1st May 1939.

No. 1595J.—It is hereby notified for general information that in notification No. 8286-J., dated the 19th December 1938, published at page 24 of the *Calcutta Gazette*, dated the 5th January 1939, publishing the names of elected members of the Dudhal union board, police-station Bakarganj, the name of Munshi Tajem Ali Khan is substituted for that of M. Shahauddin Ahammad Majumdar, whose election has been set aside under section 17 (*B*) of the Bengal Village Self-Government Act, 1919.

Barisal, the 6th May 1939.

No. 1636J.—It is hereby notified for general information that, under section 13 of the Bengal Village Self-Government Act (V of 1919), Babu Banamali Chakravarty, son of late Purna Chandra Chakravarty, has been elected to be a member of the Shikarpur-Wazirpur union board in Wazirpur police-station in Sadar North subdivision of the district of Bakarganj, *vice* Babu Ashutosh Bhattacharjee, removed.

No. 1638J.—It is hereby notified for general information that, under section 13 of the Bengal Village Self-Government Act (V of 1919), Munshi Wahed Ali Mridha has been elected to be a member of the Bamrail union board in Wazirpur police-station in Sadar North subdivision of the district of Bakarganj, *vice* Munshi Abdul Hye Molla, resigned.

R. K. RAY, *Addl. District Magistrate.*

Barisal, the 1st May 1939.

No. 1029J.—It is hereby notified for general information that—

(*a*) Under sub-section (*2*) of section 6 of the Bengal Village Self-Government Act, 1919 (Bengal Act V of 1919), the following gentlemen have been duly elected to be members of the following union board in the following police-station of the Pirojpur subdivision of the Bakarganj district:—

Swarupkati police-station.

Samudaykati union board.

Maulvi Mahammad Akkel Hossain.
Babu Brajendranath Mistri.
Babu Jitendranath Samadder.
Babu Krishnakanta Halder.
Babu Rajkumar Mandal.
Babu Brajendranath Halder.

(*b*) Under sub-section (*3*) of section 6 of the Act, the following gentlemen have been appointed by the District Magistrate of Bakarganj to be members of the following union board under the following police-station of the said subdivision:—

Swarupkati police-station.

Samudaykati union board,

Babu Kshirode Chandra Aich.
Babu Jogesh Chandra Pal.
Munshi Khabiruddin Talukder.

No. 1159J.—It is hereby notified for general information that—

(*a*) Under sub-section (*2*) of section 6 of the Bengal Village Self-Government Act, 1919 (Bengal Act V of 1919), the following gentlemen have been duly elected to be members of the following union board in the following police-station of the Pirojpur subdivision of the Bakarganj district:—

Bamna police-station.

Bamna union board.

Maulvi Syed Abee Mohammad Ahsan.
Maulvi Osmanali Goldar.
Maulvi Abdul Aziz Talukdar.
Maulvi Abdu samad Sikdar.
Maulvi Aminuddin Howlader.
Maulvi Mohammadali Howlader.

(*b*) Under sub-section (*3*) of section 6 of the Act, the following gentlemen have been appointed by the District Magistrate of Bakarganj to be members of the following union board under the following police-station of the said subdivision:—

Bamna police-station.

Bamna union Board.

Maulvi Abdul Hakim Khondaker.
Maulvi Syed Mahiuddin.
Babu Deba Prosad Sen.

No. 1611J.—It is hereby notified for general information that—

(*a*) Under sub-section (*2*) of section 6 of the Bengal Village Self-Government Act, 1919 (Bengal Act V of 1919), the following gentlemen have been duly elected to be members of the following union board in the following police-station of the Patuakhali subdivision of the Bakarganj district:—

Baufal police-station.

Kalaya union board.

Munshi Siddique Ahmed Mollah.
Munshi Mahammed Nural Haque.
Babu Loak Nath Nath.
Maulvi Idris Ahmed.
Maulvi Azizuddin Sikder.
Babu Gopal Chandra Sikder.

(*b*) Under sub-section (*3*) of section 6 of the Act, the following gentlemen have been appointed by the District Magistrate of Bakarganj to be members of the following union board under the following police-station of the said subdivision:—

Baufal police-station.

Kalaya union board.

Maulvi Md. Idris.
Munshi Fazle Ali Molla.
Munshi Amir Hossain.

J. L. LLEWELLYN, *District Magistrate.*

Mymensingh, the 2nd May 1939.

Corrigendum.—No. 2300M.—In my notification No. 1653M., dated the 23rd March 1939, publishing the names of the elected members of the Sukhari union board of the Atpara police-station at page 717 of Part I of the *Calcutta Gazette* of the 30th March 1939, *please read* "Babu Jnanendra Kishore Choudhury" *in place of* "Babu Jnanendra Kishore Roy Choudhury."

A. BOSE, *District Magistrate.*

Presidency Division—Calcutta.

No. 754R.L.—17th April 1939.—In exercise of the power conferred by sub-section (*2*) of section 3 of the Bengal Agricultural Debtors Act, 1935 (Bengal Act VII of 1936), delegated to him under section 5 of the said Act, the Commissioner of the Presidency Division hereby appoints the following persons to be Chairman and members respectively of the Debt Settlement Board noted below for a term of three years with effect from the date of publication of this notification.

Nadia district, Sadar subdivision.

Sadar Special Debt Settlement Board.

Circle Officer, North Circle, *ex-officio*, Chairman.

Members.

Maulvi A. F. M. Mohiuddin.
Babu Ishan Chandra Dakshy.
Maulvi Khorshed Ahmed.
Babu Bejoy Kumar Mukherji.

No. 763R.L. — 19th April 1939. — In exercise of the powers conferred by sections 3 (*2*) and 4 of the Bengal Agricultural Debtors Act, 1935 (Bengal Act VII of 1936), delegated to him under section 5 of the said Act, the Commissioner of the Presidency Division hereby cancels the appointment of Munshi Muhammad Rashed as a member of the Polerhat Debt Settlement Board in the Sadar subdivision of the 24-Parganas district, which was published in notification No. 2579R.L., dated the 29th August 1938, at page 2031, Part I of the *Calcutta Gazette*, dated the 22nd September 1938, and appoints Munshi Sheikh Ataur Rahaman to be a member in his place.

No. 764R.L. — 20th April 1939. — In exercise of the powers conferred by sections 3 (*2*) and 4 of the Bengal Agricultural Debtors Act, 1935 (Bengal Act VII of 1936), delegated to him under section 5 of the said Act, the Commissioner of the Presidency Division hereby cancels the appointment of Munshi Khelaphat Hossain as a member of the Chaltabaria Debt Settlement Board in the Sadar subdivision of the 24-Parganas district, which was published in notification No. 2579R.L., dated the 29th August 1938, at page 2031, Part I of the *Calcutta Gazette*, dated the 22nd September 1938, and appoints Munshi Monajat Molla to be a member in his place.

No. 766R.L.—20th April 1939.—In exercise of the powers conferred by sections 3(*2*) and 4 of the Bengal Agricultural Debtors Act, 1935 (Bengal Act VII of 1936), delegated to him under section 5 of the said Act, the Commissioner of the Presidency Division hereby cancels the appointment of Babu Siba Nath Biswas as a member and Chairman of the Bhatai Debt Settlement Board in the Jhenidah subdivision of the Jessore district, which was published in notification No. 1393R.L., dated the 16th June 1937, at page 1582, Part I of the *Calcutta Gazette*, dated the 24th June 1937, and appoints Babu Marjit Kumar Biswas, a sitting member, to be the Chairman and Babu Bhupendra Nath Roy to be the member in his place.

No. 577R.G.—27th April 1939.—Babu Satyendra Nath Das Gupta, Sub-Deputy Collector and Colonization Officer, 24-Parganas, is granted leave on average pay for four days, under rule 81(*b*)(*ii*) of the Fundamental Rules, with effect from the 3rd April 1939.

No. 1182L.S.-G.—29th April 1939.—It is hereby notified for general information that, under rule 23 of the dispensary manual, M. Abdul Jalil has been appointed to be a member of the managing committee of the district board charitable dispensary at Gangni in the district of Nadia in place of Maulvi Elahi Buksh Mandal (resigned).

No. 1183L.S.-G.—29th April 1939.—It is hereby notified for general information that, under rule 23 of the dispensary manual, Babu Devendra Pada Sagari has been appointed to be a member of the managing committee of the district board charitable dispensary at Tehatta in the district of Nadia in place of Babu Rampada Sagari, deceased.

No. 1238L.S.-G.—5th May 1939.—It is hereby notified for general information that, in exercise of the power conferred upon me by section 19(2) of the Bengal Local Self-Government Act (Bengal Act III of 1885), as amended, I appoint Babu Satish Chandra Sinha Roy to be a member of the Barrackpore local board in the district of the 24-Parganas in place of Babu Narendra Nath Banerjea, deceased.

H. GRAHAM, *Commissioner.*

Jessore, the 28th April 1939.

It is hereby notified for general information that, under section 13 of the Bengal Village Self-Government Act, 1919 (Bengal Act V of 1919), read with rule 35 of the rules for the election and appointment of members, etc., M. Amzed Ali Khandaker and M. Bazlar Rahman Biswas have been duly elected to be members of Singjhuli union board in police-station Jhikargacha in the Sadar subdivision of the district of Jessore, *vice* Khandakar Yousuf Ali and Maulvi Buxar Rahman Tarafdar, deceased.

It is hereby notified for general information that under section 13 of the Bengal Village Self-Government Act, 1919 (Bengal Act V of 1919), read with rule 35 of the rules for the election and appointment of members, etc., Maulvi Keramat Neshan has been duly elected to be a member of Ramnagar union board in police-station Kotwali in the Sadar subdivision of the district of Jessore, *vice* M. Aftabuddin, deceased.

It is hereby notified for general information that, under section 13 of the Bengal Village Self-Government Act, 1919 (Bengal Act V of 1919), read with rule 35 of the rules for the election and appointment of members, etc., M. Echam Munshi and M. Muhammad Manik Biswas have been duly elected to be members of Fatepur union board in police-station Kotwali in the Sadar subdivision of the district of Jessore, *vice* Maulvi Mafizuddin Ahmed and M. Alam Biswas, deceased.

N. C. BOSE, *District Magistrate.*

Orders by the Deputy Inspector-General of Police, C.I.D. and Intelligence Branch.

Calcutta.—No. 4432R.—1st May 1939.—**C. I. Department.**—Babu Praphulla Kumar Datta, Inspector, is granted 1 month's leave on average pay, under rule 81(*b*)(*ii*) of the Fundamental Rules, with effect from 24-4-1939, a.m.

Calcutta.—No. 829R.O.—2nd May 1939.—**Intelligence Branch.**—Babu Hem Chandra Sen Gupta, Inspector, is granted 26 days' privilege leave on full pay, under article 260 of the Civil Service Regulations, in extension of the leave already granted to him.

H. E. SABINE,

Deputy Inspector-General of Police.

Orders by the Deputy Inspector-General of Police, Presidency Range.

Calcutta.—No. 1663.—29th April 1939.—Sub-Inspector Ras Bihari Mukharji of Murshidabad, acted as Court Inspector in that district from 24-12-1938, a.m. to 31-1-1939, p.m., *vice* Maulvi Zearut Husain Khan, Inspector, retired.

Babu Ramendra Nath Nandi, Inspector, Jessore, is granted 2 months' leave on average pay, under rule 81(*b*)(*ii*) of the Fundamental Rules.

Sub-Inspector Ghulam Ali Shaikh of the 24-Parganas, is appointed to act as Inspector in the vacancy.

The transfer is sanctioned in the interests of public service.

R. E. A. RAY,

Deputy Inspector-General of Police.

Rajshahi Division—Jalpaiguri.

No. 742J.—27th March 1939.—In exercise of the powers conferred by sections 3(2) and 4 of the Bengal Agricultural Debtors Act, 1935 (Bengal Act VII of 1936), delegated to me under section 5 of the said Act, I hereby cancel the appointment of Babu Nripendra Nath Das Gupta as a member and Chairman of the Panchokrosi Debt Settlement Board in the Sirajganj subdivision of the Pabna district, which was published in notification No. 1472M., dated the 6th April 1937, at pages 896-897, Part I of the *Calcutta Gazette*, dated the 15th April 1937, and appoint Maulvi Md. Abdul Latiff to be the member and Chairman in his place

No. 756J.—27th March 1939.—In exercise of the power conferred by sub-section (2) of section 3 of the Bengal Agricultural Debtors Act, 1935 (Bengal Act VII of 1936), delegated to me under section 5 of the said Act, I hereby appoint the following persons to be Chairman and members respectively of the Debt Settlement Board noted below for a term of three years with effect from the date of publication of this notification:—

Rajshahi district, Sadar subdivision

Rajshahi Central Co-operative Bank Special Debt Settlement Board.

Inspector of Co-operative Societies, Rajshahi, *ex-officio*, Chairman

Members

Maulvi Abdul Jobber Mondal.
Maulvi Iru Karikar.
Dr. Haripada Ghosh.
Babu Dwijendra Nath Banerjee.

No. 775J.—29th March 1939.—In exercise of the powers conferred by sections 3(2) and 4 of the Bengal Agricultural Debtors Act, 1935 (Bengal Act VII of 1936), delegated to me under section 5 of the said Act, I hereby cancel the appointment of Munshi Bodar Muhammad Sarkar and Munshi Ekimuddin Ahmed as members of the Palashbari Debt Settlement Board in the Thakurgaon subdivision of the Dinajpur district, which was published in notification No. 1652J., dated the 18th May 1937, at page 1363, Part I of the *Calcutta Gazette*, dated the 27th May 1937, and appoint Munshi Md. Azizar Rahman and Munshi Md Ismail to be members in their places.

No. 777J.—29th March 1939.—In exercise of the powers conferred by sections 3(2) and 4 of the Bengal Agricultural Debtors Act, 1935 (Bengal Act VII of 1936), delegated to me under section 5 of the said Act, I hereby cancel the appointment of Maulvi Hazi Jatra Akanda as a member of the Bara Pangasi Debt Settlement Board in the Sirajganj subdivision of the Pabna district, which was published in notification No. 3609J., dated the 22nd August 1938, at page 1994, Part I of the *Calcutta Gazette*, dated the 15th September 1938, and appoint Maulvi Md. Shefaitullah to be a member in his place.

Erratum.—No. 800J.—1st April 1939.—In this office notification No 226J., dated the 28th January 1939, published at page 395, Part I of the *Calcutta Gazette*, dated the 23rd February 1939, showing the name of a member of the Paltapur Debt Settlement Board in Thakurgaon subdivision of the Dinajpur district, *read* "Maulvi Sujat Ali Sarkar" *for* "Maulvi Siyat Ali Sarkar."

No. 875J.—12th April 1939.—In exercise of the powers conferred by sections 3(2) and 4 of the Bengal Agricultural Debtors Act, 1935 (Bengal Act VII of 1936), delegated to me under section 5 of the said Act, I hereby cancel the appointment of Maulvi Babar Ali Sarkar and Babu Nathuram Sarkar members of the Itahar Debt Settlement Board in the Sadar subdivision of the Dinajpur district, which was published in notification No. 1652-J., dated the 18th May 1937, at page 1372, Part I of the *Calcutta Gazette*, dated the 27th May 1937, and appoint Maulvi Jamiruddin Sarkar and Babu Suresh Chandra Mitra members in their places

No 996J.—26th April 1939.—In exercise of the power conferred by sub-section (2) of section 3 of the Bengal Agricultural Debtors Act, 1935 (Bengal Act VII of 1936), delegated to him under section 5 of the said Act, the Commissioner of the Rajshahi Division hereby appoints the following persons to be Chairmen and members respectively of the Debt Settlement Boards noted below for a term of three years with effect from the date of publication of this notification:—

Rajshahi district, Natore subdivision

Dharabarisha Debt Settlement Board.

Md. Sefat Ullah Mollah, Chairman.

Members

Md. Keramat Ullah Sarkar
Babu Sachindra Nath Kundu.
Md. Paban Mandal.
Babu Radha Govinda Sarkar.

Halsa Debt Settlement Board.

Babu Radhika Ranjan Chakravorty, Chairman

Members.

Md. Jasim Uddin Sarkar.
Md. Ismail Sarkar.
Md. Belayet Ali Pramanik.
Babu Priya Nath Sarkar.

Ramananda Khajura Debt Settlement Board.

Maulvi Shukur Mahmed, Chairman.

Members.

Babu Subodh Chandra Mazumdar.
Md. Osman Ali Fakir.
Md. Khan Ali Sardar
Babu Surendra Nath Sarkar.

No. 1062J.—29th April 1939.—Babu Madhusudan Mandal, Sub-Deputy Collector and Circle Officer, Nilphamari, in the district of Rangpur, is allowed leave on average pay for twenty-two days under rule 81 (*b*) (*ii*) of the Fundamental Rules, with effect from the 15th April 1939.

The Circle Officer is likely to return to his post on the expiry of his leave.

No. 1063J.—29th April 1939.—Khan Sahib Muhammad Afzal, Sub-Deputy Collector, on probation, Bogra, is allowed leave on average pay for seven days, under rule 81 (*b*) (*ii*) of the Fundamental Rules in continuation of the leave for one month already granted to him under this office notification No. 579J., dated the 14th March 1939

No. 1511M.—29th April 1939.—In accordance with the provisions of section 50 of the Bengal Municipal Act, 1932 (Bengal Act XV of 1932), it is hereby notified for general information that at a meeting held on 10th April 1939 the Municipal Commissioners of the Old Malda Municipality has elected, under section 45 (*2*) of the Bengal Municipal Act, 1932, Babu Kedarnath Agarwalla, M.A., B.L., to be their Chairman

No. 1075J.—1st May 1939.—In exercise of the powers delegated to me by Government notification No. 6309J., dated the 7th August 1937, I hereby appoint, under section 65 of the Bengal Village Self-Government Act, 1919 (Bengal Act V of 1919), members of the following union boards within the police-stations in the Sadar subdivision of the Jalpaiguri district, to be, during their term of office as such members, members of the union bench within the jurisdiction of the following union boards for the purposes of that section:—

Boda police-station

Barashashi Bodeswari union board.

Barashashi Bodeswari union bench.

Babu Mohim Chandra Roy, *vice* Babu Tarini Mohan Das, deceased.
Maulvi Md. Enayetulla, *vice* Maulvi Muhammad Ali Bakash, deceased.

Debiganj police-station.

Debiganj union board.

Debiganj union bench.

Babu Krishna Kumar Roy Sarkar, *vice* Babu Jamini Bhusan Chowdhury, resigned.

Sundardighi Mallikadaha union board.

Sundardighi Mallikadaha union bench.

Maulvi Khatibuddin Muhammad, *vice* Maulvi Ahad Hossain, deceased.

Pachagar police-station.

Ghagra union board.

Ghagra union bench

Babu Sabda Kanta Das, *vice* Babu Sebaram Das, deceased

No. 1076J.—1st May 1939.—In exercise of the powers delegated to me by Government notification No. 6309J., dated the 7th August 1937, I hereby appoint, under section 73 of the Bengal Village Self-Government Act, 1919 (Bengal Act V of 1919), members of the following union boards within the police-stations in the Sadar subdivision of the Jalpaiguri district, to be, during the term of office as such members, members of the union court within the jurisdiction of the following union boards for the purposes of that section:—

Boda police-station

Barashashi Bodeswari union board.

Barashashi Bodeswari union court.

Babu Mohim Chandra Roy, *vice* Babu Tarini Mohan Das, deceased

Maulvi Md. Enayetulla, *vice* Maulvi Muhammad Ali Bakash, deceased.

Debiganj police-station.

Debiganj union board.

Debiganj union court.

Babu Krishna Kumar Roy Sarkar, *vice* Babu Jamini Bhusan Chowdhury, resigned.

Sundardighi Mallikadaha union board.

Sundardighi Mallikadaha union court.

Maulvi Khatibuddin Muhammad, *vice* Maulvi Ahad Hossain, deceased.

Pachagar police-station.

Ghagra union board.

Ghagra union court.

Babu Sabda Kanta Das, *vice* Babu Sebaram Das, deceased.

No. 1077J.—1st May 1939.—In exercise of the powers delegated to me by Government notification No. 5617J., dated the 10th July 1937, I hereby appoint, under section 65 of the Bengal Village Self-Government Act, 1919 (Bengal Act V of 1919), the following member of the union board mentioned below, to be during his term of office as such member, a member of the union bench within the jurisdiction of the union board of which he is a member for the purposes of that section:—

Jalpaiguri district, Sadar subdivision.

Debiganj police-station.

Sundardighi Mallikadaha union board.

Babu Adwaita Chandra Adhikary.

No. 1078J.—1st May 1939.—In exercise of the powers delegated to me by Government notification No. 5617J., dated the 10th July 1937, I hereby appoint, under section 73 of the Bengal Village Self-Government Act, 1919 (Bengal Act V of 1919), the following member of the union board mentioned below, to be, during his term of office as such member, a member of the union court within the jurisdiction of the union board of which he is a member for the purposes of that section:—

Jalpaiguri district, Sadar subdivision.

Debiganj police-station.

Sundardighi Mallikadaha union board

Babu Adwaita Chandra Adhikary.

No. 1523P.W.—1st May 1939.—It is hereby notified for general information that in exercise of the powers under section 6 (*f*) of the Bengal Ferries Act, I (B.C.) of 1885, as delegated to the Commissioners of Divisions by notification No. 3403L.S.-G., dated the 1st December 1904, I direct that the following public ferries which are situated in the district of Jalpaiguri be discontinued:—

(1) Kherkote Buritorsa on the river Buritorsa.

(2) Mujnai Jateswar on the river Mujnai.

A. J. DASH, *Commissioner*.

Rajshahi, the 5th May 1939.

Babu Surendra Mohan Mitra, Deputy Magistrate and Deputy Collector, is nominated as a member of the managing committee of the Rajshahi Collegiate School, *vice* Babu Karunamoy Mitra, Deputy Magistrate and Deputy Collector, transferred.

R. H. G. JOHNSTON,

President, Managing Committee, Rajshahi Collegiate School, and District Magistrate, Rajshahi.

Orders by the Deputy Inspector-General of Police, Rajshahi Range.

Jalpaiguri.—No. 1975.—28th April 1939.—Babu Gyanendra Nath Sanyal, Inspector, Police Training College, Sardah (Rajshahi), is granted 1 month and 15 days' leave on average pay, under rule 81(*b*)(*ii*) of the Fundamental Rules, with effect from the 11th April 1939. He is also permitted to prefix to his leave the Easter holidays from the 7th to 10th April 1939 inclusive.

Sub-Inspector Muhammad Nurul Haq of the Police Training College, Sardah, is appointed to act as Inspector in the vacancy.

No. 2045.—5th May 1939.—Jamadar Muhammad Roshan Khan, Armed Inspector, Dinajpur, was allowed leave on average pay, under rule 81(*b*)(*ii*) of the Fundamental Rules, from 6-4-1939, a.m. to 11-4-1939, p.m., in extension of the leave already granted to him.

The existing acting arrangement will continue until further orders.

H. C. HUNT,

Deputy Inspector-General of Police.

The Calcutta Gazette

THURSDAY, MAY 11, 1939.

PART IA

Orders and Notifications by the Government of India republished for general information.

DEPARTMENT OF COMMERCE.

NOTIFICATION.

REGISTRATION OF ACCOUNTANTS.

Simla, the 29th April 1939.

No. 9-A. (5)/39.—In pursuance of sub-rule (1) of Rule 49-B of the Auditor's Certificates Rules, 1932, the Central Government is pleased to notify that election of 12 members of the Indian Accountancy Board by the constituencies mentioned below will take place on the 19th June 1939 and that nomination of candidates, who desire to stand for election by any of the said constituencies, should reach Mr. A. L. Sahgal, Secretary, Indian Accountancy Board, Kennedy House, Simla, S.W., by the 15th May 1939 at the latest. The nomination shall be in the form and the manner prescribed under sub-rule (2) and accompanied by the bank or treasury receipt mentioned in sub-rule (3) of the said rule.

Constituencies.	No. of members to be returned.
* * *	*
3. Bengal and Assam	... 3
* * *	*

2. A list of Approved Accountants prepared according to the constituencies to which they respectively belong is appended hereto.

Under sub-rule (3) of Rule 49 of the said Rules every person borne on the list of Approved Accountants is eligible to stand for election by the constituency to which he is shown to belong in that list.

* * * *

CONSTITUENCY No. (3).

Bengal and Assam.

Chakravarti, Debendranath, M.A., B.L., G.D.A., Katpatty, Barisal.

Arthur, Robert Scott, C.A., Messrs. Lovelock and Lewes, 4, Lyons Range, Calcutta.

Bandyopadhyay, Sachindra Nath, M.A., B.Com., G.D.A., Messrs. Banerjea Roy Chaudhury and Company, 10, Old Post Office Street, Calcutta.

Basu, Gurugobinda, B.A., F.S.A.A., Messrs. G. Basu and Company, Salisbury House, 3/1, Bankshall Street, Calcutta.

Batliboi, Sorab Rustamji, F.S.A.A., Messrs. S. R. Batliboi and Company, 1-B, Old Post Office Street, Calcutta.

Chakravarty, Nares Chandra, M.A., F.S.A.A., Messrs. N. C. Chakravarty and Company, 10, Old Post Office Street, Calcutta.

Chaudhuri, Upendra Mohan, B.A., G.D.A., Messrs. U. M. Chaudhuri and Company, 12/1, Old Post Office Street, Calcutta.

Chaudhuri, Birbhadra Chandra, 25/C, Bakalbagan Row, Bhovanipore, Calcutta.

Chaudhury, Priyanath, M.A., G.D.A., 4-A, Scott Lane, Calcutta.

Crooks, George Reid, A.C.A., Messrs. Price, Waterhouse, Peat and Company, B-4, Clive Buildings, 8, Clive Street, Calcutta.

Dandeker, Shankarrao Baaskarrao, B.Com., G.D.A., Messrs. S. B. Dandeker and Company, 7, Parsi Church Street, Calcutta.

Darbari, Maneckji Dadabhoy, B.Com., F.S.A.A., Messrs. M. D. Darbari and Company, 100, Clive Street, Calcutta.

Das, Harendra Chandra, B.A., F.S.A.A., Messrs. H. C. Das and Company, 9A, Dalhousie Square, East, Calcutta.

Das, Jyotish Chandra, B.Sc. (U.S.A.), 86, Clive Street, Calcutta.
Day, Subodh Kumar, A.S.A.A., Messrs. S. K. Day and Company, "Queen's Mansion", 30, Elgin Road, Calcutta.
Deb, Malay Kumar, B.Sc., G.D.A., 8/2, Hastings Street, 1st Floor, Rooms Nos. 21 and 22, Calcutta.
Demetrius, St. John, A.C.A., Messrs. George Read and Company, Avenue House, Chowringhee Square, Calcutta.
Dutt, Satyesh Chandra, B.A., B.Com., G.D.A., 98/4, Clive Street, Calcutta.
Ghosh, Pabitra Kumar, B.Sc., F.S.A.A., Messrs. P. K. Ghosh and Company, Central Bank Buildings, 100, Clive Street, Calcutta.
Gosh, Siddhartha Kumar, B.Sc., A.S.A.A., 10, Old Post Office Street, Calcutta.
Harding, Maurice-John, F.C.A., Messrs. Ford, Rhodes, Thornton and Company, Tower House, Chowringhee Square, Calcutta.
Illingworth, Andrew Edward, C.A., Messrs. Ford, Rhodes, Thornton and Company, Tower House, Calcutta.
Kar, Subodh Krishna, B.Sc., A.S.A.A., Messrs. Kar Sen and Company, 9, Hastings Street, Calcutta.
Khandelwal, Hari Prasad, B.Com. (London), A.C.A., Messrs. H. P. Khandelwal and Company, Temple Chambers, 6, Old Post Office Street, Calcutta.
Mitchell, David, C.A., Messrs. Lovelock and Lewes, 4, Lyons Range, Calcutta.
Mitter, Santosh Kumar, M.A., G.D.A., Messrs. S. K. Mitter and Company, 84-A, Clive Street, Calcutta.
Mukerjee, Bhutnath, Messrs. B. Mukerjee and Company, 3, Commercial Buildings, Calcutta.
Mukerjee, Makhom Lall, Messrs. M. Mukerjee and Company, 14, Clive Street (2nd Floor), Calcutta.
Mukerjee, Monmotho Nath, Messrs. M. Mukerjee and Company, 14, Clive Street (2nd Floor), Calcutta.
Mukerjee, Promotho Nath, Messrs. M. Mukerjee and Company, 14, Clive Street (2nd Floor), Calcutta.
Mukherjee, Satyendra Nath, F.S.A.A., 1-B, Old Post Office Street, Calcutta.
Mukhopodhyay, Bhupendra Nath, G.D.A., Messrs. N. Sarkar and Company, 17, Mangoe Lane, Calcutta.
Nandi, Prafulla Chandra, M.A. (Cantab.), B.Sc., A.C.A., Messrs. P. C. Nandi and Company, Lindlie Chambers, 6, Hastings Street, Calcutta.
Orr, James, C.A., Messrs. Lovelock and Lewes, 4, Lyons Range, Calcutta.
Ray, Amiya Nath, A.C.A., Messrs. Ray and Ray, 6, Church Lane, Calcutta.
Ray, Ranajit, M.A. (Cantab.), A.C.A., Messrs. Ray and Ray, 6, Church Lane, Calcutta.
Read, George Crible, A.C.A., Messrs. George Read and Company, Avenue House, Chowringhee Square, Calcutta.
Roy, Abani Mohan, M.A., B.Com. (Edin.), C.A., F.S.A.A., Messrs. A. M. Roy and Company, 1 and 2, Old Post Office Street, Calcutta.
Roy, Nripendra Krishna, M.Sc., A.S.A.A., Messrs. N. K. Roy and Company, 2, Lyons Range, Calcutta.
Sen Gupta, Surendra Mohan, M.A., Messrs S. M. Sen Gupta and Sons, 10, Hasting Street, Calcutta.
Smith, Clive Douglas, A.C.A., Messrs. Lovelock and Lewes, 4, Lyons Range, Calcutta.
Tarmaster, Mangaldas Laxmidas, F.S.A.A. Messrs. Tarmaster and Company, Salisbury House, 3/1, Bankshall Street Calcutta.
Thornton, Harold Douglas, F.C.A., Messrs Ford, Rhodes, Thornton and Company Tower House, Chowringhee Square Calcutta.
Toft, Walter, A.C.A., Messrs. Price, Waterhouse, Peat and Company, B-4, Clive Buildings, 8, Clive Street, Calcutta.
Viccajee, Victor Framjee, B.A., F.S.A.A. Messrs. S. R. Batliboi and Company, 1-B Old Post Office Street, Calcutta.
Younie, Wilfred John, C.A., Messrs. Price Waterhouse, Peat and Company, B-4 Clive Buildings, 8, Clive Street, Calcutta
Zaman, Syed-uz-, B.A., A.C.A., Messrs S. Zaman and Company, 7, Old Post Office Street, Calcutta.
Basu, Prohlad Chandra, G.D.A., Messrs. Basu Banerjee and Company, 4, Chittaranjan Avenue, Dacca.
Roy, Apurba Chandra, B.A., F.S.A.A. Messrs. A. C. Roy and Company, 7, Rankin Street, Wari, Dacca.

• • • •

H. Dow,

Secy. to the Govt. of India

HOME DEPARTMENT.

NOTIFICATIONS.

ESTABLISHMENTS.

New Delhi, the 18th April 1939.

No. 69/3/39.—In the Home Department Notification No. 69/3/39-Ests., dated the 13th April 1939, regarding the grant of leave to Mr. J. N. Talukdar, I.C.S., *for* "19th" *read* "18th".

JUDICIAL.

The 19th April 1939.

No. 89/39.—The Governor General in Council is pleased to authorise the High Commissioner for India in the United Kingdom in any legal proceedings in the United Kingdom or elsewhere to claim privilege in respect of documents held by him and to refuse to produce the same or to give evidence relating to duties performed by him on behalf of the Governor General in Council whenever he, as the Head of the Department, considers that to produce such documents or to give such evidence would be against public interest.

C. J. W. LILLIE,

Deputy Secy. to the Govt. of India.

POLITICAL.

Simla, the 27th April 1939.

No. 21/24/39.—The following draft of certain rules which it is proposed to make in exercise of the powers conferred by section 3 of the Registration of Foreigners Act, 1939, is published, as required by the said section, for the information of persons likely to be affected thereby, and notice is hereby given that the draft will be taken into consideration on or after the 29th May 1939. Any objection or suggestion which may be received from any person in respect of the said draft before the date above specified will be considered by the Central Government:—

Draft Rules.

Registration of Foreigners Rules, 1939.

1. *Short title and commencement.*—(*1*) These rules may be called the Registration of Foreigners Rules, 1939.

(*2*) They shall come into force on

2. *Definitions and interpretation.*—In these rules unless there is anything repugnant in the subject or context—

(*a*) "Act" means the Registration of Foreigners Act, 1939;

(*b*) "Certificate of Registration" means a Certificate of Registration issued in pursuance of rule 6;

(*c*) "Form" means one of the Forms appended to these rules;

(*d*) "hotel" includes any boarding-house, dak bungalow, rest-house, *sarai* or other premises of like nature;

(*e*) "passenger" means any person travelling or seeking to travel on board a vessel who is not a seaman;

(*f*) "registered address" means a foreigner's address in British India as reported under rule 5 and recorded in item 11 of his Certificate of Registration;

(*g*) "Registration Officer" means a Registration Officer appointed by the Central Government under rule 3 and includes an authority authorised in writing by a Registration Officer to perform the said duties on his behalf;

(*h*) "residence" means ordinary dwelling place in British India;

(*i*) "seaman" means a person employed on, or engaged in the working of, a vessel;

(*j*) "tourist" means a foreigner having no residence or occupation in British India whose stay in British India does not exceed three months, who has no other object in visiting British India than recreation or sight-seeing and whose Certificate of Registration has been endorsed "Tourist" in accordance with the provisions of rule 7;

(*k*) "vessel" includes aircraft and "master of the vessel" includes the pilot of an aircraft and any person authorised by such master or pilot to discharge on his behalf any of the duties imposed upon him by these rules.

3. *Registration Officers.*—(*1*) The Central Government may appoint Registration Officers for the purposes of these rules for such areas as it thinks fit.

(*2*) A Registration Officer may, with the approval of the Central Government, authorise in writing any authority to perform any or all of his functions under these rules.

4. *Passengers on vessels to report arrival in British India.*—Every passenger who arrives in British India on board any vessel shall, on being required so to do by, or on behalf of, the master of the vessel, furnish true particulars as to his name and nationality and, if he is a foreigner, his age, sex, address or intended address in British India, and the proposed length of his stay in British India.

5. *Report by foreigner of his address in British India, etc.*—(*1*) Every foreigner entering, or being present in, British India shall present in person to the appropriate Registration Officer prescribed by rule 6 a report (hereinafter referred to as a registration report) of his arrival or presence, as the case may be, in British India.

(*2*) Every registration report shall be made in writing, in the English language and in triplicate and shall contain a true statement of the foreigner's address in British India and of the particulars specified in items 2 to 11 of Form A and, in the case of a foreigner entering British India, such of the particulars specified in items 12 to 15 thereof as may be appropriate.

(*3*) For the purposes of sub-rule (*2*) a foreigner's address in British India shall be—

(*a*) the place of his residence, or

(*b*) if he has no residence, the place at which at the time of making his registration report he is for the time being living or at which he first intends to live after his arrival in British India:

Provided that any foreigner who has no residence may, subject to the approval of the Registration Officer, report as his address in British India the name and address of a British subject being a banker or a person

having the management of a hotel or of a tourist or travel agency and thereupon the name and address of that British subject shall, for so long as the provisions of sub-rule (*4*) are complied with, be deemed to be the foreigner's address in British India.

(*4*) In any case to which the proviso to sub-rule (*3*) applies, it shall be the duty—

(*a*) of the foreigner to keep the British subject informed of his current address; and

(*b*) of the British subject to furnish on demand all information in his possession as to the foreigner.

(*5*) Copies of Form A may be obtained on application from any Registration Officer.

6. *Procedure for registration.*—(*1*) The registration report shall be presented—

(*a*) by a foreigner who is present in British India on the date on which these rules come into force, within fifteen days of the said date to the Registration Officer of the district in which his address in British India is situated, or, if on the said date and for a period of fourteen days thereafter the foreigner is absent from that district, to the Registration Officer of the district in which the foreigner is for the time being present;

(*b*) by a foreigner who enters British India on board a vessel, at such time and place and to such authority as may be appointed for the purpose by general or special direction of the Registration Officer of the port or other place of arrival;

(*c*) by a foreigner who enters British India by land—

(*i*) if he is a tourist, to the Registration Officer of the first district in British India in which he stays for a period of twenty-four hours or more and in any case to a Registration Officer within seven days of his arrival, and

(*ii*) if he is not a tourist, within twenty-four hours of his arrival at his address in British India to the Registration Officer of the district of that address:

Provided that if any foreigner referred to in sub-clause (*ii*) does not arrive at his address in British India within seven days of his arrival in British India, he shall within that period present a registration report to any Registration Officer.

(*2*) Every foreigner presenting a registration report shall furnish to the Registration Officer such information as may be in his possession for the purpose of satisfying the said officer as to the accuracy of the particulars specified therein and shall, on being required so to do, sign the registration report in the presence of the said officer and shall thereupon be entitled to receive from the said officer a Certificate of Registration in Part III of Form A:

Provided that in any case in which the registration report is presented by a foreigner who enters British India on board any vessel to the Registration Officer of the port or other place of arrival and the foreigner's address in British India is not within the jurisdiction of that Registration Officer a temporary certificate in Form B shall be issued and the said foreigner shall thereafter comply with the conditions specified in Form B.

(*3*) If, in pursuance of clause (*a*) of sub-rule (*1*) a foreigner has presented a registration report to the Registration Officer of a district other than the district of his registered address, then, for so long as the said foreigner does not return to the district of his registered address, that Registration Officer shall for the purposes of rules 10, 11 and 12 be deemed to be the Registration Officer of the district in which his registered address is situated.

7. *Period of validity of Certificates of Registration.*—(*1*) If the Registration Officer is satisfied that any foreigner entering British India is a *bona fide* tourist, he may endorse on the Certificate of Registration the word "Tourist" and record therein the date of the expiry of the validity of the said certificate.

(*2*) Where a tourist enters British India on the authority of a transit visa issued to him under the Indian Passport Rules, 1920, the validity of his Certificate of Registration shall be co-extensive with the validity of the said transit visa. In respect of any other tourist, the Certificate of Registration shall be valid for the period of the foreigner's projected stay in British India, subject to the condition that in no case shall the period of such validity exceed three months.

(*3*) The Certificate of Registration issued in respect of any foreigner other than a tourist shall be valid for so long as the foreigner does not depart from India.

(*4*) Any tourist who is in British India after the date of the expiry of his Certificate of Registration shall cease to be a tourist within the meaning of these rules.

8. *Production of proof of identity.*—(*1*) Every foreigner shall when required so to do by any Registration Officer or any police officer not below the rank of head constable produce his passport and such other proof of his identity as may be demanded by such officer for any purpose connected with the enforcement of these rules.

(*2*) Every foreigner on entering British India shall, on demand being made of him by the Registration Officer, deliver his passport or other proof of identity to that Officer and shall thereafter attend at such time and place as the Registration Officer may direct for the purpose of receiving back his passport.

(*3*) Where in pursuance of sub-rule (*2*) a foreigner surrenders his passport or other proof of identity he shall be entitled to receive a receipt for it from the Registration Officer.

9. *Production of Certificate of Registration.*—Every registered foreigner shall, within twenty-four hours of demand being made of him by any Registration Officer, any Magistrate or any police officer not below the rank of head constable, produce or cause to be produced his Certificate of Registration for the inspection of such Registration Officer, Magistrate or police officer:

Provided that the Registration Officer, Magistrate or police officer may, on sufficient cause being shown, extend the aforesaid period to such period as, in the circumstances, may be reasonably necessary for the production of the said certificate.

10. *Report of temporary absences from registered address.*—(*1*) If at any time a foreigner is absent from his registered address for a continuous period of one month he shall report to the Registration Officer of the district in which his registered address is situated, his current address and every subsequent change of address including his return to his registered address.

(*2*) Every foreigner who stays for a period of more than twenty-four hours at any place in any other district than the district in which his registered address is situated shall report his presence in that other district to the Registration Officer of that district:

Provided that any such foreigner as aforesaid who has made a report in Form C in accordance with the provisions of rule 14 shall be deemed to have complied with this sub-rule.

11. *Report of change of registered address.*—(*1*) Every foreigner who is about to change his registered address shall furnish to the Registration Officer of the district in which his registered address is situated particulars of his new address and the date of the change.

(*2*) Every foreigner who effects any change of his address in British India to any other district than the district of his registered address shall within twenty-four hours of his arrival in that other district report his arrival to the Registration Officer of that district.

(*3*) A foreigner shall be deemed to change his registered address—

(*a*) if he departs from British India;

(*b*) if he changes his residence from one place to another place in British India;

(*c*) if, having no residence, he leaves his registered address knowing that he is not likely thereafter to return thereto within six months of leaving it, or

(*d*) in any case to which the proviso to sub-rule (*3*) of rule 5, applies, if either he or the British subject whose address is deemed to be his registered address applies to the Registration Officer to be absolved from, or fails at any time to discharge, the obligations laid upon them by sub-rule (*4*) of that rule.

12. *Reports of changes other than of address.*—Without prejudice to the provision of rules 10 and 11 every foreigner shall furnish to the Registration Officer of the district in which his registered address is situated particulars of any circumstance affecting in any manner the accuracy of the particulars recorded in his certificate of registration within fourteen days after the circumstance has occurred, and generally shall supply to the Registration Officer all such information as may be necessary for maintaining the accuracy of that certificate.

13. *Saving for tourists, etc.*—(*1*) Nothing in rules 10, 11 and 12 shall apply to any tourist for so long as the period of validity of his certificate of registration has not expired:

Provided that any Registration Officer may, in relation to any tourist, at any time cancel the said period of validity and thereupon the tourist shall cease to be a tourist within the meaning of these rules.

(*2*) Nothing in sub-rule (1) of rule 10 shall apply to the case of any foreigner in respect of whom, in pursuance of the proviso to sub-rule (*3*) of rule 5 the address of a British subject is deemed to be his registered address.

14. *Report to be made to and by hotel keeper, etc.*—(*1*) Every person having the management of any hotel shall require every person for whom accommodation is provided at the said hotel to record legibly and sign, on his arrival at such hotel, his name and nationality, in a register maintained for the purpose and, if any such person is a foreigner, shall further require him—

(*a*) on his arrival at such hotel to complete, or furnish the particulars necessary for the completion of, Form C,

(*b*) at the time of his departure from such hotel to record in the aforesaid register the date and time of his departure and the address to which he is proceeding.

(*2*) The register prescribed by sub-rule (*1*) shall at all times be made available for inspection on the demand of any Registration Officer, any Magistrate or any police officer not below the rank of head constable.

(*3*) Every person for whom accommodation is provided at any hotel shall, on being required so to do by, or on behalf of, the person having the management of such hotel, record legibly and sign, on his arrival at such hotel, his name and nationality in a register maintained for the purpose, and, if such person is a foreigner, shall also—

(*a*) on his arrival at such hotel complete, or furnish the particulars required for the completion of, Form C: and

(b) at the time of his departure from such hotel, record in the aforesaid register the date and time of his departure and the address to which he is proceeding.

(4) The person having the management of any hotel shall as soon as may be, and not more than twenty-four hours, after the arrival of any foreigner transmit a copy of Form C to the Registration Officer.

15. *Surrender of Certificate of Registration on departure.*—(1) Without prejudice to the provisions of any of the foregoing rules every foreigner shall, subject to the provisions of sub-rule (3), on his departure from British India, surrender his Certificate of Registration—

(a) if he departs on board any vessel, to the Registration Officer of the place from which the vessel leaves British India or to such authority as the said officer may appoint in this behalf, and

(b) if he departs from British India by land, to the Registration Officer of the district of his registered address.

(2) Every passenger who is about to depart from British India on board any vessel shall, on the request of a person having the management of such vessel, furnish in writing a true statement of the particulars set out in items 1, 2 and 10 and, if he is a foreigner, items 3 to 9, of Form D.

(3) Nothing in sub-rule (1) shall require any foreigner who departs from British India to an Indian State or to a Tribal, Leased or Administered Area to surrender his certificate of registration but in every such case, except in the case of a tourist, the report prescribed by sub-rule (1) of rule 11 shall be made to the Registration Officer of the district of the foreigner's registered address.

(4) Any foreigner who surrenders his Certificate of Registration in accordance with clause (b) of sub-rule (1) shall receive from the Registration Officer, a licence to travel through British India to the place from which he proposes to leave British India. Every such licence shall specify the route by which the foreigner will travel and the period for which it is valid and shall for the purposes of these rules be deemed to be a certificate of registration for so long as its conditions as to the period and route for which it is expressed to be valid are not contravened.

16. *Obligation of masters of vessels, etc.*—(1) The master of any vessel arriving at or leaving any place in British India shall—

(a) before any passenger disembarks or embarks, supply to the Registration Officer of the place of arrival in, or departure from, British India a schedule of passengers in Form E or Form F as the case may be;

(b) require every foreign passenger who is about to disembark in British India to furnish the particulars set out in items 2 to 15 of Form A and to attend at such place and time as may be specified by the Registration Officer for the purpose of giving such passenger the direction prescribed by clause (b) of sub-rule (1) of rule 6;

(c) if so requested by the Registration Officer, require any foreign passenger about to depart from British India to surrender his Certificate of Registration, and deliver such certificate together with the schedule in Form F to the Registration Officer;

(d) if so required by the Registration Officer, furnish on arrival at the said place a true statement in writing showing the name and nationality of every seaman employed on such vessel, and at the time of departing from such place take such steps as the Registration Officer may specify to ascertain whether or not any such seaman as aforesaid who is a foreigner is about to depart on board such vessel; and

(e) generally, render to the Registration Officer such assistance as he may reasonably require for carrying out the purposes of the Act and these rules.

(2) The person having the management of any vessel shall—

(a) require any person who intends to embark on that vessel for the purpose of leaving British India to furnish in writing a true statement of the particulars set out in items 1, 2 and 10 and if he is a foreigner; items 3 to 9 of Form D;

(b) cause Form D when so completed to be delivered together with the schedule in Form F to the Registration Officer of the place of departure; and

(c) take steps to ensure that no foreigner embarks until authorised so to do by the Registration Officer.

17. *Duplicate Certificates of Registration.*—(1) If any certificate of registration issued under these rules is lost or destroyed, the foreigner to whom it was issued shall make or send to the Registration Officer of the district of his registered address a report of the circumstances in which it was so lost or destroyed together with an application in writing for the issue of a duplicate copy of the certificate of registration.

(2) There shall be paid for every duplicate copy of a Certificate of Registration a fee of two rupees.

THE REGISTRATION OF FOREIGNERS ACT, 1939.

FORM A.

(To be completed in triplicate—

Part I.—Registration Report.

Part II.—Duplicate Registration Report.

Part III.—Certificate of Registration—*vide* rules 2, 5, 6, 7, 9, 12, 13, 15, 16 and 17.)

1. Serial Number.
2. Name in full (block capitals).
3. Sex Height Colour of eyes.
4. Date and place of birth.
5. Present nationality.
6. Previous nationality (if any).
7. Manner and date of acquiring present nationality.
8. Occupation or profession.
9. Rank, if any, held in any armed force.
10. Number, date and office of issue of passport or particulars of other proof of identity.
11. Address or intended address in British India.
12. Port of embarkation.
13. Date and place of arrival in British India.
14. Name of vessel on which arrived.
15. Address of last residence outside British India.
16. Signature of foreigner.

Registered at..........................on.................................. 19

Date of expiry of registration (tourists only)...

(*Signed*) Registration Officer.

Seal.

Registration transferred to

District.	Date.	Signature and seal of Registration Officer of District in column 1.
1	2	3
1.		
2.		
3.		
4.		

NOTICE.

(*To be printed on the reverse of Part III of Form A.*)

The attention of foreigners in British India is drawn to the following requirements under the Registration of Foreigners Act, 1939.

1. This Certificate of Registration must be produced on demand for the inspection of any Registration Officer or Magistrate, or any police officer above the rank of head constable.

2. This certificate must be surrendered together with a report of departure when the holder leaves British India unless such departure is to an Indian State.

3. On arrival at any hotel, boarding-house, rest-house or premises of like nature, a register must be signed and a report of arrival in a prescribed form furnished to the manager for transmission to the Registration Officer.

4. Subject to the reservation in paragraph 5 any change of address or of any other particular entered in the certificate must be reported to the Registration Officer of the district of the holder's registered address as recorded in item 11 overleaf. In the case of a change of address to a district other than the district of the registered address a report must be made on arrival at the new address to the Registration Officer of that place.

5. Paragraph 4 does not apply to a *bona-fide* tourist (whose Certificate of Registration will be marked "Tourist") for so long as he does not stay in, or return to, British India after the expiry or cancellation of the validity of this certificate.

THE REGISTRATION OF FOREIGNERS ACT, 1939.

FORM B.

Temporary Certificate of Registration.

(Rule 6.)

Serial No.

M...a foreigner of.................................... nationality having arrived in British India on S.S..................................and having been registered as *Serial No*.........at.........on........is directed to report to the Superintendent / Commissioner / Deputy Commissioner of Police at...within twenty-four hours of his arrival at that place for the purpose of receiving his Certificate of Registration in Part III of Form A.

2. For a period of one week or until the report prescribed above has been made, whichever is less, this Form will be deemed to be a Certificate of Registration in Part III of Form A and must be produced on the demand of any Registration Officer, Magistrate or police officer not below the rank of head constable.

3. If for any reason the report prescribed in paragraph 1 cannot be made within one week the holder of this Form is directed to report in person at the office of the undersigned or of the nearest Registration Officer and to comply with such directions as to registration as may then be given.

4. The contents of this Form have been explained to the holder thereof.

(*Signed*)................................,

Registration Officer,

THE REGISTRATION OF FOREIGNERS ACT, 1939.

Hotel Arrival Report.

FORM C.

(See rules 10 and 14.)

(1) Name of Hotel............................

(2) Name of foreign visitor in full
(in block capitals surname first)............

(3) Nationality ....

(4) Address in British India.....................

(5) Date of arrival...........................

(6) Form.....................................

(7) Business in India.........................

(8) Date of proposed departure................

(9) Probable destination......................

(10) Number, date and office of
issue of Certificate of Registration..........

Visitor's signature.

Manager's signature.

THE REGISTRATION OF FOREIGNERS ACT, 1939.

Hotel Arrival Report.

FORM C.

(See rules 10 and 14.)

(1) Name of Hotel............................

(2) Name of foreign visitor in full
(in block capitals surname first)............

(3) Nationality ....

(4) Address in British India.....................

(5) Date of arrival...........................

(6) From ....

(7) Business in India.........................

(8) Date of proposed departure............ .....

(9) Probable destination ....

(10) Number, date and office of
issue of Certificate of Registration..........

Visitor's signature.

Manager's signature.

THE REGISTRATION OF FOREIGNERS ACT, 1939.

FORM D.

(Rules 15 and 16.)

Report of departure from British India.

(Items 1, 2 and 10 to be completed by every traveller, and items 3 to 9 by every foreigner of and over fourteen years of age.)

1. Name of traveller in full..
2. Nationality ....
3. Number and date and place of issue of passport..............................
4. Port or other place of proposed departure...................................
5. Name of vessel or aircraft by which departing ....
6. Destination ....
7. Port or other place at which the traveller arrived
   in British India..
8. Number and date of issue of Certificate of Registration
   (Part III of Form A)..
9. District in which registered..
10. Signature of traveller...

THE REGISTRATION OF FOREIGNERS ACT, 1939.

FORM E.

(Rule 16.)

Schedule of passengers disembarking in British India.

Name of shipping or aircraft company....................Name of vessel or aircraft............

Port and date of disembarkation..

(Columns 1 and 2 to be completed in respect of all passengers ; columns 3 to 5 foreigners only.)

Name of passenger in full (surname first).	Nationality.	Age.	*Sex.	Address in British India.	Proposed length of stay in British India.	*Number and date of Registration Certificate (tourist or other.)	*Date of expiry of certificate (tourists only.)	*Date and place of departure from British India.
1	2	3	4	5	6	7	8	9

*These columns to be completed by the Registration Officer.

THE REGISTRATION OF FOREIGNERS ACT, 1939.

FORM F.

(Rule 16.)

Schedule of passengers embarking in British India.

Name of aircraft or shipping company.................... Name of vessel or aircraft............

Port and date of departure....................

Name of passenger in full (surname first).	Nationality.	*Age.	*Sex.	*Number, date of issue of Registration Certificate and district in which registered.	Remarks (for the use of the Registration Officer).
1	2	3	4	5	6

*To be supplied in respect of foreigners only.

H. J. FRAMPTON,

Deputy Secy. to the Govt. of India.

DEPARTMENT OF COMMUNICATIONS.

NOTIFICATION.

PORTS.

Simla, the 27th April 1939.

No. 9-P. (31)/39.—In pursuance of section 6 of the Calcutta Port Act, 1890 (Bengal Act III of 1890), it is hereby notified that under the provisions of section 15 of the said Act, Mr. G. C. H. Kent of Messrs. Kilburn and Company has been elected by the Bengal Chamber of Commerce to be a Commissioner for the Port of Calcutta, *vice* Mr. A. N. Wardley, on leave.

A. D. GORWALA,
Secy. to the Govt. of India.

FINANCE DEPARTMENT.

RESOLUTION.

New Delhi, the 19th April 1939.

No. F. 1 (11)-R. I./39.—In partial modification of the Schedule appended to this Department's Resolution No. F. 1-XV-R. I./30, dated the 29th June 1933, as amended by this Department's Resolution No. F. 1 (6)-R. I./36, dated the 1st April 1936, the Governor General in Council is pleased to direct, under Fundamental Rule 116, that the rates of contribution for pension, mentioned in the Annexure, shall apply to Military Commissioned Officers other than Indian Commissioned Officers and Viceroy's Commissioned Officers, in permanent civil employ, who are transferred to foreign service in or out of India on or after the 1st April 1939, or who are already in such foreign service on that date, in substitution of the rates laid down in clause (a) (i) of the said Schedule.

2. These rates, which will be payable only during active foreign service, cover, in all cases, the liability for the ordinary, disability and family pensions and gratuities (including the disability and family pensions at double rates and the gratuity admissible under paragraph 94—Pension Regulations, India), in respect of military officers transferred to foreign service in any circumstances whatsoever.

ORDERED that the Resolution be published in the Official Gazette.

R. S. SYMONS,
Deputy Secy. to the Govt. of India

ANNEXURE.

Rates of monthly contribution for pension payable during active foreign service in respect of Military Commissioned Officers, other than Indian Commissioned Officers and Viceroy's Commissioned Officers.

Length of service in years.			Rate of contribution. £	s.
0-1	..	..	8	4
1-2	..	..	9	5
2-3	..	..	10	5
3-4	..	..	11	6
4-5	..	..	12	6
5-6	..	..	13	7
6-7	..	..	14	7
7-8	..	..	15	8
8-9	..	..	16	8
9-10	..	..	17	9
10-11	..	..	18	9
11-12	..	..	19	10
12-13	..	..	20	10
13-14	..	..	21	11
14-15	..	..	22	11
15-16	..	..	23	12
16-17	..	..	24	12
17-18	..	..	25	13
18-19	..	..	26	14
19-20	..	..	27	14
20-21	..	..	28	15
21-22	..	..	29	15
22-23	..	..	30	16
23-24	..	..	31	16
24-25	..	..	32	17
25-26	..	..	33	17
26-27	..	..	34	18
27-28	..	..	35	18
28-29	..	..	36	19
over 29	..	..	37	19

Note.—The term "length of service" includes all service as warrant officer, class I, and half of any pensionable service in lower ranks which counts as commissioned service for the purpose of pension in accordance with paragraph 11, Pension Regulations, India.

The Calcutta Gazette

THURSDAY, MAY 11, 1939.

PART IB

Educational Notices.

Office of the Director of Public Instruction, Bengal.

NOTIFICATION.

Calcutta, the 22nd April 1939

Sirajul Islam, who passed the I.Sc. Examination from the Rajshahi College in 1938, having been awarded a Special Government Scholarship of Rs. 25 a month attached to the Medical College, Calcutta, the Special Senior Scholarship of Rs. 10 a month for Muhammadans awarded to him in this office notification, dated 8th August 1938, is hereby withdrawn with effect from 1st July 1938.

The scholarship thus withdrawn is hereby re-awarded to Md. Sajjad Ali who passed the I.A. Examination in 1938 from the Rajshahi College for a period of one year and four months with effect from 1st March 1939 and his Mohsin Stipend of Rs. 5 a month awarded in this office notification, dated 8th August 1938, is hereby withdrawn with effect from 1st March 1939.

W. A. JENKINS,

Director of Public Instruction, Bengal.

Office of the Director of Public Instruction, Bengal.

NOTIFICATION

Calcutta, the 22nd April 1939.

K. A. S. M. Abdul Quader, who passed the I.Sc. Examination from the Presidency College in 1938, having been awarded a Special Government Scholarship of Rs. 30 a month attached to the Medical College, Calcutta, the Special Senior Scholarship of Rs. 10 a month for Muhammadans awarded to him in this office notification, dated 8th August 1938, is hereby withdrawn with effect from 1st June 1938.

The scholarship thus withdrawn is hereby re-awarded to Md. Hasenazzaman, who passed the I.Sc. Examination in 1938 from the Presidency College, Calcutta, for a period of one year and three months with effect from 1st March 1939 and his Mohsin Stipend of Rs. 5 a month awarded in this office notification, dated 8th August 1938, is hereby withdrawn with effect from 1st March 1939.

W. A. JENKINS,

Director of Public Instruction, Bengal.

Office of the Inspector of Schools, Burdwan Division.

NOTIFICATION.

Chinsura, the 4th April 1939.

Rules for the admission of Private Candidates to the Calcutta University Supplementary Matriculation Examination, 1939, vide Calcutta University Revised Notification No. S. 328-Mat. (Sup.), dated 23rd January 1939.

1. (*a*) Candidates who may not be successful at the Matriculation Examination held in March 1939, and those who, although otherwise eligible for appearing at the examination, were not able to sit for it owing to their failure to appear at, or to pass, the Preliminary Test Examination, or other causes, are eligible as private candidates for admission to the Test Examination to be held under the orders of this office in the schools noted below.

(*b*) Girl candidates satisfying the above conditions will not be required to appear at any Preliminary Test Examination.

(*c*) Teachers of high schools recognised by the Calcutta University or detenus who intend to appear at the Supplementary Matriculation Examination are also exempted from appearing at any Preliminary Test Examination. They should apply to the Registrar, Calcutta University, for the purpose in order to have previous permission to appear at the Supplementary Matriculation Examination.

2. Private candidates from this Division must appear at the Test Examination to be held on Monday, the 21st August 1939, and the following days at any of the following high schools in this Division:—

(*i*) Hooghly Branch School
(*ii*) Howrah Zilla School.
(*iii*) Bankura Zilla School.
(*iv*) Birbhum Zilla School.
(*v*) Kharagpur B. N. Railway Indian High English School.
(*vi*) Burdwan Town School.

3. Applications for admission to the Test Examination must contain the following particulars:—

(*i*) Full name of the candidate.
(*ii*) Full name of his father and guardian and their address.
(*iii*) If father is alive?
(*iv*) Home address in full—(*a*) Name of village or street, (*b*) Post office, (*c*) Police-station and (*d*) District.
(*v*) Details of ordinary place of residence and duration of residence.
(*vi*) Names of subjects (including Vernacular and additional subjects).

4. Applications for admission to the Test Examination must be supported by the following documents:—

(*i*) Admission Cards in original. (In case of candidates who appeared at the Matriculation Examinations. In the event of their loss duplicate copy must be furnished.)

Or

Admission Cards granted by the Inspector of Schools. (In case of candidates who failed to pass the Test Examination held previously by such officers.)

Or

Transfer Certificates from the schools where they last read. (In case of candidates who read in schools but discontinued for some reasons or other and did not appear at any Test Examination or Matriculation Examination.)

Or

(In the case of candidates' non-attendance to any school at any time.) An affidavit sworn before a competent court by the father of the candidate (or guardian in case father is not alive) to the effect that the candidate never read in any school and that his age on the 1st November 1939 will be years and months

(*ii*) A certificate from a respectable gentleman other than a relative to the effect *that the candidate has prosecuted a regular course of study and has been subject to proper discipline*. (Detailed information is needed under this head. The person granting the certificate should state his social or professional status.)

Or

(In case of teachers of schools other than recognised high schools.) A certificate of good conduct and length of service from the Secretary of the school where the candidates are serving.

(*iii*) (In case of candidates whose migration has been sanctioned by the Calcutta University.) Registrar's letter in original communicating sanction of migration.

(*iv*) (In case of a candidate offering Elementary Hygiene as one of his additional subjects.) A certificate of his training in Hygiene from a registered medical practitioner or from a teacher of Hygiene of a recognised high school.

(Candidates who are exempted from appearing at the Preliminary Test Examination should enclose this certificate with their application to the Registrar.)

5. Each private candidate will have to pay a fee of Rs. 5, only for his admission to the Test Examination which may either be remitted to this office or be deposited into a Treasury of this Division and the duplicate Treasury chalan being submitted to this office along with his application with full particulars and relevant documents so as to reach this office *on or before the 29th July 1939* after which date no application nor any remittance of examination fee will be entertained. *Under no circumstances will the admission fee be refunded.*

6. *All incomplete applications are likely to be summarily rejected without any reference.*

7. No private candidate will be admitted to this Test Examination unless he is duly identified beforehand to the satisfaction of the Head Master of the school where he is to appear at the Test Examination.

8. Those who do not belong to this Division should furnish a certificate from a gazetted officer or an affidavit to the effect that they are residing in this Division at least for one year prior to the date of the Matriculation Examination.

9. The results of the Test Examination will be communicated to successful candidates only by the first week of September next.

10. The fee for the Matriculation Examination should on o account be sent to this office. It should be deposited with the Head Master of the school where he appeared at the Test Examination with the cost of its remittance to the University.

11. The dates and routine of the Supplementary Matriculation Examination will be notified by the Calcutta University in due course.

12 *Routine of Test Examination*—

	Morning- 10-30 to 1-30	Evening—2 to 5.
1st day	English I.	English II.
2nd ,,	Mathematics (Com.).	Classics (Comp.)
3rd ,,	Vernacular.	Classics (Addl)
4th ,,	Mathematics (Addl.).	History.
5th ,,		Geography.
6th ,,	Elementary Hygiene.	Business Method and Correspondence
7th ,,	Commercial Geography.	

P. C. MUKHERJI,
Inspector of Schools, Burdwan Division.

Bengal Engineering College.

Post-office Botanic Garden, district Howrah, the 4th April 1939.

The New Session will commence on Monday, 6th November 1939. The Courses are preparatory for the B. E. degrees of Calcutta University in Civil, Mechanical and Electrical Engineering. Candidates from workshops are also prepared for the Diploma in Mechanical and Electrical Engineering, and for the Associateship in Mechanical Engineering of the Board of Apprenticeship Training, Bengal. Applications for admission in the prescribed form should be made by the 15th June. An admission test in Drawing for all entrants will be held about the end of June 1939. Candidates will be called for interview at the time of the Drawing Test.

For full particulars apply to the Principal

Admission to the Campbell Medical School, Calcutta—Session 1939-40.

NOTIFICATION.

Applications for admission to the Licentiate Class of the Campbell Medical Schoo will be received in the prescribed forn (obtainable in the office of the Superintenden between 11 a.m. and 2 p.m. with a fee o Re. 1 for each form) from the candidates o the Presidency and Rajshahi Divisions fron 15th May to within ten days of publication o the Matriculation result of the Calcutta University except on Sundays and public holidays.

Applications should be supported by:—

(*a*) A true copy of certificate of passing the Matriculation or its acceptec equivalent or passing I.A., I Sc., o any higher examination;

(*b*) A certified copy of marks obtained a such examinations; and

(*c*) Certificate of character and of proficiency in sports from the Principa or Head Master of the college o school in which the candidate las studied. (Where more than si weeks have elapsed between the dat of leaving college or school an the date of application for admission, a second certificate of characte is required covering the intervening period. This should be obtainec from a gazetted officer or a gentleman of equal position such as a Honorary Magistrate having an intimate knowledge of the applicant.)

(*d*) A written undertaking from guardia of the applicant to bear his educational expenses. Annual incom should also be stated therein.

Late or incomplete applications will not b entertained.

The Superintendent cannot grant persona interviews to candidates or their relatives

Applications to be submitted in a registerec cover by post, addressed as follows:—

The Superintendent, Campbell Medica School and Hospital, Calcutta.

The submission of personal letters of recommendation to or attempts to obtain private interviews with members of the Selectior Committee will be held to disqualify candidates.

B. G. MALLYA, LT.-COL., I.M.S.,
Superintendent, Campbell Medica School and Hospital.

Medical College, Calcutta, 1939.

Rules for the guidance of students seeking admission into the Medical College, Calcutta.

1. Two classes of students are admitted to the college:—

(1) *Civil pupils' class.*—Admission to this class is restricted to students, male or female, who were born within or whose parents are domiciled within the territorial jurisdiction of the Calcutta University. Three students are also eligible for admission from the Dacca University area and three from the Dacca Intermediate Board. Students from other provinces and from Indian States for whom places have been reserved are also eligible for admission to the college.

Only students who intend to take the M. B. examination of the Calcutta University are admitted to this class.

(2) *Military pupils' class.*—Only European or Anglo-Indian students are admitted to this class (see separate prospectus for military pupils whose admission is regulated by the Director-General, Indian Medical Service).

NOTE.—Casual students are not admitted. No students are admitted other than those in one or other of the above classes.

2. The minimum preliminary qualification for admission is the First Class Pass certificate of the I. Sc. examination of the Calcutta University with Physics, Chemistry and Mathematics or an examination recognised as equivalent to it. This rule may be relaxed in favour of Muhammadan students and such candidates having passed the said examination in the second division may be admitted, provided they are otherwise considered suitable, to make up the number allotted for the Muhammadan students. In assessing the claims of those eligible for admission special weight will be attached to proficiency in English.

3. (*a*) Female students qualified under rules 1 and 2 will be admitted to the college, provided there is a vacancy in the Swarnamoyee Hostel in which all female students must reside. For special reasons to be recorded in writing, the Principal may allow any female student to reside outside this Hostel.

(*b*) Female students studying in the college but belonging to provinces other than Bengal and not domiciled in Bengal will pay rents for accommodation in the Swarnamoyee Hostel.

4. The session commences with the summer term which begins on the 16th June and ends on the day before the commencement of the Durga Puja holidays. The winter term commences on the day when the College reopens after the Durga Puja holidays and ends on the following 31st March.

5. All applications direct from new students in Bengal for admission to the college should be accompanied by a fee of Rs. 4 which will not be refunded.

All new students must apply for admission to the Principal, Medical College, Calcutta, in the prescribed form, available in his office before the 25th May except in the following cases:—

(*a*) Students from other provinces for which places are reserved should apply to the Inspector-General, Civil Hospitals, of those provinces for admission within such dates as that officer may prescribe.

(*b*) The candidates from Indian States will be nominated by the States themselves.

(*c*) Students from the Dacca University area will be selected as follows:—

(*i*) Three students will be selected by the Dacca University, and

(*ii*) Three students by the Chairman of the Dacca Intermediate and Secondary Education Board.

All applications from new students for admission into the Medical College must be accompanied by a certificate from the head of the Institution in which the candidate last studied and another from a responsible and trustworthy person.

6. The number of civil students to be admitted each year is 105. Vacancies are allotted as follows:—

Other provinces and Indian States including 1 from Nepal State	8
Dacca	6
Surgeon-General's nominees	5
Women	5
Muhammadans	21
Others	60

Preference for admission will usually be given to candidates who have superior qualifications, but the final selection lies entirely with the Selection Committee appointed by Government.

(*a*) Besides the students nominated by the Indian States under rule 5 (*b*), one student will be nominated by the Inspector-General of Civil Hospitals, Central Provinces, six students (including one female student) by the Inspector-General, Civil Hospitals, Assam, and six by the authorities mentioned in rule 5 (*c*).

These students must possess the qualifications mentioned in rule 2 and the nomination must reach the Principal, Medical College, Calcutta, before the 10th June each year, failing which the vacancies will be filled with local candidates. Vacancies arising by resignation or otherwise in places filled by reservation for the authorities in paragraph (*a*) cannot be filled again by those authorities during the year.

(*b*) Five seats shall be reserved annually for nomination by the Surgeon-General provided the candidates possess the necessary physical qualifications and at least a 2nd class pass certificate of the I.Sc. examination of the Calcutta University with the subjects mentioned in rule 2 or of an examination recognised as equivalent to it. These nominations shall ordinarily be made after the Selection Committee have made their choice under clause (*c*).

(*c*) The remaining vacancies shall be filled up by the Selection Committee specially appointed by Government from year to year. This Selection Committee will be the authority to select candidates belonging to Bengal.

(*d*) Every student selected by the Selection Committee for admission shall be examined medically in the Medical College, have his health card filled up and be passed fit before his fees are accepted, provided that if it is proposed to reject any student on the ground of his being medically unfit as a result of such examination, such decision shall not take effect unless it is sanctioned by the majority of votes of the members of the medical profession on the Selection Committee.

(*e*) Any candidate who has—

(*i*) endeavoured to enlist for his candidature the support of persons of influence or of Government officials,

(*ii*) personally canvassed any member of the Selection Committee or on whose behalf anyone else has canvassed any such member,

(*iii*) produced any letter of recommendation other than certificates from teachers or testimonials from persons under whom he has actually been employed,

shall be held to be disqualified for admission into the Medical College

7. Of the total number of candidates nominated by the Selection Committee at least one-fourth should be Muhammadans, if a suitable number of qualified candidates belonging to that community can be obtained.

8. Selected candidates must pay the following fees within the time prescribed by the Principal, failing which their names will be struck off the rolls:—

	Rs.
Admission fee	25
Fees for summer term	100
Athletic Club fees	4
Caution money for Laboratory Practice ...	10
Total ...	139

(*a*) A student who without leave absents himself from the College or his hostel for more than one month, shall be removed from the rolls of the College, if the College Council so recommend. No refund of fees paid can be claimed in such cases.

Fees other than caution money once paid cannot be refunded except to those whose claim for refund is tenable under rule 17. The levy, accounting and disposal of caution money will be governed by the rules prescribed under Government order No. 1689Medl., dated the 24th May 1932.

9. Forms of application for admission will be issued from the 15th April and received up to the 25th May every year.

10. Failed students must apply for admission and pay the fees within the date prescribed by the Principal, otherwise their claim will lapse.

11. All civil students admitted after 1925-26 will pay Rs. 200 in two instalments, viz., Rs. 100 for the summer term and Rs. 100 for the winter term. They must also pay the annual Athletic Club fee of Rs. 4 (with the exception of female students) and any caution money due for attendance at practical classes along with the fees for their summer term. Fees once paid cannot be refunded except those whose claim for the refund is tenable under rule 17.

12. The fees for each term are to be paid in one instalment. The fees for the summer term are due (except from new students) on the 16th June and those for the winter term on the 1st November and must be paid together with athletic club fees, on those dates or on such later dates as the Principal may direct, after which a daily fine of annas four will be levied along with the fees on each defaulter. The names of students whose fees are more than 30 days overdue will be removed from the rolls of the college.

(*a*) A student detailed to hospital duty who overstays the authorised vacation leave without the permission of the Principal will be liable to pay a fine of Rs. 2 only for each day of overstay.

13. A student kept back in, or referred back to the class in which he was previously studying on account of his failure to appear at or pass any examination prescribed for promotion to the next higher class, will pay Rs. 50 each term until he passes the examination in question, after which he will pay fees on the full scale laid down in rule 11.

14. The fee for certificates issued to civil students leaving the college before completing their study shall be Rs. 40 for each course of lectures and practical classes and Rs. 30 for every three months of hospital practice.

[In calculating the sum to be paid under this rule the amount of college fees paid by the student (or in the case of a student enjoying a stipendiary scholarship and free tuition the amount of which would have been paid by him had he been a paying student) shall be deducted.]

15. Students who fail to appear at or to pass the Final M. B. Examination shall immediately on readmission after failure, pay fees each term at the rate of Rs. 25 for each of the subjects in which they are to appear at the subsequent examination.

16. The fee for post-graduate students undergoing a course of training in the Pathological, Bacteriological, Physiological or Chemical Laboratory is Rs. 90 for a period not exceeding six months.

17. Students who hold scholarships awarded by the Government of Bengal or Government scholarships awarded by the Board of Intermediate and Secondary Education, Dacca, and all holders of Mohsin Stipend irrespective of the authority granting such stipend are not required to pay the annual fee of Rs. 200 for the year in which they hold such scholarships if they are natives of Bengal or if their parents are domiciled in Bengal. All holders of other scholarships, whether granted by other Local Governments, Local Bodies or the Dufferin Fund, shall pay the same fees as Civil Students.

18. **The following is the curriculum of the College:—**

Civil students.

I. **First Year** (one summer term and one winter term)—

Lectures on Physics, Chemistry (Inorganic and Organic), **Botany and Zoology** and Practical Classes in all these subjects.

Test Examinations in each of these subjects will be held during the course of the First Year Class and students who fail* in these examinations will not be sent up for the Preliminary Scientific M.B. Examination. Students failing* to pass the Preliminary Scientific M.B. Examination of the Calcutta University four times within two years will be transferred to the Membership Course of the State Medical Faculty of Bengal. (Such students shall be allowed to appear at the Primary Membership Examination of the State Medical Faculty at the first two available examinations after their transfer to the Membership Course and they will be permanently removed from the rolls of the College in case of their failure* to pass the Primary Membership Examination in the second chance.)

N.B.—First year's course also includes Anatomy. In the summer term there will be demonstrations in which 75 per cent. of attendance is compulsory. In the winter term the superior extremity is to be dissected by the 15th of January.

II. Second Year (one summer and one winter term)—

Lectures on Anatomy, Physiology, Practical Classes in Physiology and Dissections to be followed by Test Examinations in these subjects during the course.

Students failing* to pass the Test Examinations in Anatomy and Physiology will not be eligible for any scholarship and will not be promoted to the Third Year Class.

III. Third Year (one summer and one winter term)—

Lectures on Anatomy, Physiology, Dissections and Practical Classes in Anatomy and Physiology followed by Test Examinations in Anatomy and Physiology.

Students who fail* in these Test Examinations will not be sent up for the First M.B. Examination. Students who fail* four times in two years at the First M.B. Examination will not be allowed to go on with the M.B. Course, but will be transferred to the Membership Course of the State Medical Faculty, Bengal. (Such students shall be allowed to appear at the Intermediate Membership Examination of the State Medical Faculty at the first two available examinations after their transfer to the Membership Course and they will be permanently removed from the rolls of the College in case of their failure* to pass the Intermediate Membership Examination in the second chance.)

IV. **Fourth Year** (one summer and one winter term)—

Lectures on Pharmacology and Materia Medica, Elementary Bacteriology and General Pathology, Medicine, Surgery and Clinical Medicine and Practical Classes in Elementary Bacteriology and Pathology.

Test Examinations in Elementary Bacteriology and General Pathology, Pharmacology and Materia Medica will be held during the course. Students who fail* in these Test Examinations will not be sent up for the Second M.B. Examination. This year's curriculum also includes Hospital Practice for 12 months and 20 practical classes in Clinical Methods and 30 Demonstrations in Practical Surgery and Bandaging. Students who fail* four times to pass the Second M.B. Examination will not be allowed to continue in the M.B. Course, but will be transferred to the Membership Course of the State Medical Faculty of Bengal.

*Failure to appear at an examination is equivalent to failure in the examination.

V. Fifth Year (one summer and one winter term)—

Lectures on Forensic Medicine and attendance at 12 Medicolegal Post-mortem Examinations and Lectures on Hygiene and Public Health with Practical Demonstrations.

Test Examinations in these subjects will be held during the course. Students who fail* in these Test Examinations will not be sent up for the Third M.B. Examination. This year's curriculum also includes lectures on Medicine, Clinical Medicine, Surgery, Dental Surgery (Optional), Midwifery, 20 Demonstrations in Practical Midwifery, Ophthalmic Surgery, elementary instruction in Radiology and Hospital Practice for 12 months. Students who fail* four times to pass the Third M.B. Examination will not be allowed to continue in the M.B. Course, but will be transferred to the Membership Course of the State Medical Faculty of Bengal.

VI. Sixth Year (one summer and one winter term)—

Lectures on Advanced Midwifery, Clinical and Operative Surgery, Mental Diseases, Hospital Practice for 12 months, including attendance in the special departments for diseases of the eye, ear, nose and throat and venereal diseases and classes in Special Pathology and in Surgical Anatomy.

Any student failing* to pass the Final M.B. Examination of the Calcutta University within the limit of 19 months calculated from the date of the candidate's passing in a subject or subjects of the said examination, will be transferred to the Membership Course of the State Medical Faculty of Bengal.

19. In order to qualify for signature for lectures and Practical Classes and attendance at Hospital 75 per cent. of possible attendance at lectures, demonstrations, Practical Classes and working days in the wards of the Hospital is compulsory. Absence with or without leave is calculated as non-attendance.

20. The following are the scholarships and rewards obtained by students:—

(*a*) Ten college scholarships of Rs. 12 each with free tuition tenable for one year awarded to the first ten students on the results of the Test Examination of the first year class, provided such students also pass the Preliminary Scientific M. B. Examination of the Calcutta University at the first attempt.

(*b*) Ten college scholarships of Rs. 12 each with free tuition tenable for one year awarded to the first ten students on the results of the second year's Test Examinations, provided they have not attended more than one course in the second year.

(*c*) Ten scholarships of Rs. 12 each with free tuition awarded to the first ten students on the results of the Test Examinations of the third year class, provided such students also pass the First M. B. Examination of the Calcutta University at the first attempt.

(*d*) Ten scholarships of Rs. 12 each with free tuition tenable for one year awarded to the first ten students on the results of the Test Examination of the fourth year class, provided such students also pass the Second M. B. Examination of the Calcutta University at the first attempt.

(*e*) Ten scholarships of Rs. 12 each with free tuition tenable for one year awarded to the first ten students on the results of the Test Examination of the fifth year class, provided such students also pass the Third M. B. Examination of the Calcutta University at the first attempt.

NOTE.—Only students of Bengal are allowed to compete for these scholarships. 40 per cent. is the pass mark for Text Examinations, 60 per cent. in the aggregate must be obtained by a candidate to be eligible for a scholarship. All scholarships are granted subject to good conduct and satisfactory progress.

(*f*) Six Government scholarships (one for each year) of the value of Rs. 25 will be awarded to the female students of the regular classes who do not hold Dufferin or other scholarships except Mrs. Mary Chandra's Scholarship.

*Failure to appear at an examination is equivalent to failure in the examination.

(g) *Mohsin scholarships*.—Six stipends of the value of Rs. 15 each tenable in the Medical College, Calcutta, are annually awarded by the Director of Public Instruction from the Mohsin Endowment Fund to deserving poor Bengali Muhammadan students in the following manner:—

Two scholarshps on admission tenable for one year only on the result of the I. Sc. Examination.

Two scholarships tenable for two years on the result of the Preliminary Scientific M. B. Examination.

Two scholarships on admission tenable for three years on the result of the First M. B. Examination subject to their passing the Second and Third M. B. Examinations in regular course.

(h) A limited number of stipends will be granted to Muhammadan students in straitened circumstances who must prove to the satisfaction of the Principal that they are poor and deserving Bengali Muhammadan students.

21. If on account of the death, resignation or dismissal of any college scholar a scholarship falls vacant, such a scholarship for the remainder of its tenure will be awarded to the next best student in the list of the first scholarship examination or to such other students as the Principal may consider fit.

22. Holders of college scholarships, any other Government scholarships or Trust Fund Scholarships administered by Government are not eligible for the Durga Charan Laha Scholarship. Similarly a student already holding a scholarship, either on the results of the University Examination or granted by Government, is not eligible to compete for the college scholarships.

23. Civil students who at any time are kept back for a second year of study, in all the subjects of one curriculum, are thereby rendered ineligible for any of the stipendiary scholarships awarded by the Government of Bengal. They are, however, eligible for the special scholarships, Mohsin Stipends and class prizes and medals and certificates of honour of the college except the Sir Frank Connor Memorial Prize for which only the regular students are eligible.

24. Certificates of honour to the number of three in each subject, may be awarded by the Professor, subject to the sanction of the Principal, to students who have not obtained the medal but are deemed worthy of it (on the result of the test examination in that subject or any special Honours Examination held for the purpose).

25. The following is the list of prizes and special scholarships:—

List of prizes and special scholarships.

Name of reward.	Subject.	To whom open.	Condition of grant.	When awarded.	Value and nature.	Tenure.
					Rs. a.	
Goodeve Scholarship.	Midwifery ..	Civil students of fifth year's curriculum who are bona-fide natives of India of Hindu or Muhammadan parentage.	On the result of the special examination in Midwifery.	At the end of the fifth year.	12 0 per month.	One year.
F. C. Chatterjee Scholarship.	Histology ..	Civil students of Indian parentage.	(a) The best student in Histology, Normal and Morbid, at the end of fourth year. (b) Good conduct.	Annually in June.	15 0 per month.	Ditto.
Abdul Gunny Scholarship.	....	Civil students	The best student in all subjects at the College Examinations of the first to fourth years inclusive.	Ditto	22 0 per month.	Ditto.
Prosector's Prize.	Anatomy ..	Ditto ..	(a) The first two students in Anatomy at the end of the second year. (b) Satisfactory work as prosector.	Annually	24 0	

Name of reward.	Subject.	To whom open.	Condition of grant.	When awarded.	Value and nature.	Tenure.
					Rs. a.	
Bholanath Bose's Prize.	Medicine or Surgery.	Civil students	The most successful student of the fourth year at bed-side diagnosis of disease in Medicine or Surgery.	Annually	35 0	
Government Prize in Clinical Medicine.	Clinical Medicine.	Civil students and others.	The best clinical student of fourth and fifth years.	..	35 0	
Government Prize in Clinical Surgery.	Clinical Surgery.	Ditto ..	The best clinical dresser of fourth and fifth years.	..	Instruments worth not exceeding Rs 35.	
Duke of Edinburgh's Prize.	Surgery ..	Civil students	To the best student of the fourth and fifth years.	..	28 0	
Raye Testimonial Prize.	Anatomy ..	Civil and Military pupils.	On the result of third year examination in Anatomy.	Annually	56 0	
Maharaja of Gwalior Prize.	Preliminary Scientific M. B. Examination.	Civil students	Highest marks at the Preliminary Scientific M. B. Examination and provided that the winner does not get any other prize.	Ditto	10 8	
Dr. Chandra's Scholarship.	Materia Medica and Therapeutics.	(1) Senior students of the Medical College. (2) Ex-senior students of the Medical College studying in a Medical College in India or Europe. (3) Any Graduate or Licentiate in Medicine of whatever standing.	Examination and Thesis. Winner need not complete course of study in India.	Ditto	600 0	
Mrs. Mary Chandra's Scholarship.	....	Female medical students of the second year.	To the female medical student who stands first at the first year's examination. No restriction on place of study afterwards.	Annually at the end of first year.	20 0 per month.	Two years.
Sir Pardey Lukis Memorial Scholarship.	Medicine ..	Civil and Military students.	To the student who stands first at the Honours Examination in Medicine at the end of the fifth year.	Annually at the end of the fifth year.	20 0 per month.	One year.
Banku Behari Gupta Scholarship.	....	To a native of the Tangail subdivision.	Awardable to a student of the Tangail subdivision, preferably of village Bhatgram who has passed his Matriculation Examination from the Pogose School, Dacca.	Annually on admission.	10 0 per month.	Ditto.
Goodeve ..	Anatomy ..	Civil students	To the best Indian student of second year in the subject.	End of second year.	Silver.	
Macnamara ..	Chemistry ..	Ditto ..	To the best Indian student of first year class.	End of first year.	Do.	
Class ..	Ditto ..	Civil and Military students	Ditto ..	Ditto	Gold.	
Class ..	Botany ..	Civil students	Ditto ..	Ditto	Do.	
Class ..	Comparative Anatomy.	Ditto ..	Ditto ..	Ditto	Do	
Class ..	Physiology ..	Civil and Military students.	To the best student of third year.	End of third year.	Do.	
Class ..	Anatomy ..	Ditto ..	Ditto ..	Ditto	Do.	
Class ..	Materia Medica and Pathology.	Ditto ...	To the best student of fourth year class in those subjects.	End of fourth year.	Do.	
Class ..	Medicine and Surgery.	....	To the best student of fifth year class in those subjects.	End of fifth year.	Do.	
Class ..	Midwifery ..	....	To the best student of the sixth year class in this subject.	End of the sixth year class.	Do.	

Name of reward.	Subject.	To whom open.	Condition of grant.	When awarded.	Value and nature.	Tenure.
					Rs. a.	
Class ..	Dental Surgery.	Civil and Military students.	To the best students of the fifth year only.	End of fifth year.	Gold.	
Class ..	Medical Jurisprudence and Hygiene.	Ditto ..	To the best student of fifth year.	Ditto	Do.	
Class ..	Ophthalmic Surgery and Ophthalmic Medicine.	Ditto ..	To the best of sixth year Civil and fifth year Military students.	Ditto	..	
Orfila ..	Medical Jurisprudence.	Civil students	To the best student at the oral and practical portion of the Pass Examination of the third M.B., held in April.	Ditto	Silver.	
Calvert ..	Medicine ..	Ditto ..	To the student who stands second in the Honours Examination in Medicine at the end of fifth year	Annually at the end of fifth year.	Do.	
Sutherland ..	Medical Jurisprudence.	Ditto ..	To the second best student in Practical Medical Jurisprudence at the third M. B. Examination.	End of fifth year.	Do.	
Wilson ..	Operative Surgery.	Ditto ..	To the student of the sixth year class who secures the highest marks in Operative Surgery in an examination conducted by the Professor of Operative Surgery.	Ditto	Do.	
Deare Prize ..	Clinical Medicine.	Ditto ..	To the best regular student of the sixth year class.	Annually	80 0 or thereabout.	
Anandalal Sanyal Prize.	Midwifery ..	Ditto ..	To the student who stands second in the class Assistantship Examination.	End of the fifth year.	95 0 Prize in books.	
Hemnath Ghosal Scholarship.	....	Ditto ..	Student passing the First M. B. Examination of the Calcutta Medical College who stands next to the student securing Government scholarship.	At the end of third year.	7 0	One year.
Shanks Medal	Clinical Pathology.	Ditto	To the best students of the fifth and sixth year classes on the results of a competitive examination in Clinical Pathology.	Annually	Silver Medal.	
Sir Frank Connor Medal.	Surgical Anatomy.	Ditto ..	To the student of the sixth year class who obtains the highest number of marks in Surgical Anatomy.	Annually at the end of the Surgical Anatomy class and before the commencement of the Final M.B. Examination.	Do.	
Green-Army-tage Prize.	Clinical Gynaecological and Obstetrical Pathology.	Sixth year Civil regular students and Final M.B. passed students qualified not more than six months before examination.	To the best student	Annually	Money donation of Rs. 50 and a gold medal valued at Rs. 25.	
Sir Frank Connor Memorial Prize.	Surgery ..	Regular student of the 6th year class.	To the student who stands first in Surgery at the Final Examination among the successful students of this College.	Ditto	In books or instruments to be settled by the Professor of Surgery.	
Dr. Lal Mohan Ghosal Silver Medal.	Physiology	To the best student of the second year class.	On the result of the annual Test Examination at the end of the second year class.	Ditto	Silver Medal.	
Dr. Bhendra Nath Ghosh Silver Medal.	....	To the best student of the first year class.	On the result of the annual Test Examinations at the end of the first year class.	At the end of the first year.	Do.	

MEDICAL COLLEGE, CALCUTTA.

Application for Enrolment.

To be submitted on or before the 25th May.

[No application will be registered unless a fee of Rs. 4 only is paid either personally or by money-order.]

N.B.—The admission is restricted to students who are born within or whose parents are domiciled within the territorial jurisdiction of the Calcutta University.

This application must accompany a certificate from the Principal of the College from which the candidate appeared in (or passed) the I.Sc. Examination that he had Physics, Chemistry and Mathematics in his I.Sc. course.

1. Name..
2. Age..
3. Race, caste or religion, nationality..
4. Residence (native district, village and post office)................

   ....
5. Father's name (alive or deceased)..
6. (If father dead, guardian's name and residence.)....................

   ....

   (State relationship with the guardian)....................................
7. Occupation and approximate annual income of father............
8. Occupation and approximate annual income of guardian.........
9. Source of maintenance while a student...................................
10. What University examination appeared (state name of college and roll number)...
11. What University examinations passed.....................................
    (*a*) In what division...
    (*b*) From what college..
    (*c*) In what year...
    (*d*) From what University..
    (*e*) In which of the subjects (Physics, Chemistry, Mathematics, Botany, Zoology) have you appeared or passed the Intermediate Examination in Science or the Bachelor of Science. { ....
    ....
    ....
12. What is your University registration number.........................
13. Did you apply for admission in any previous year? If so, quote the registration number of your application with dates..

    ....

We hereby certify that the above statement of particulars is true.

Signature of applicant......................

Address..

Signature of the guardian...............

Address..

Date..............................

N.B.—Any candidate who has—

(*i*) endeavoured to enlist for his candidature the support of persons of influence or of Government Officials,

(*ii*) personally canvassed any member of the Selection Committee or on whose behalf anyone else has canvassed any such member,

(*iii*) produced any letter of recommendation other than certificates from teachers or testimonials from persons under whom he has actually been employed,

shall be held to be disqualified for admission into the Medical College.

J. C. DE, LT.-COL., I.M.S.,
Principal, Medical College, Calcutta.

Orders by the Executive Council of the University of Dacca, dated the 22nd April 1939.

Ramna, Dacca, the 22nd April 1939.

B. A. Examination, 1939.

The undermentioned candidates have been admitted to the Degree of Bachelor of Arts on the results of the examination held in February and March 1939:—

B. A. Degree with Honours.

(In order of merit.)

Roll No.	Name of Hall.	Names of candidates.
		English.
		First Class.
359	Salimullah Muslim	.. A. M. Sharfuddin Ahmad.
363	Ditto	.. Elias Ahmed.
368	Ditto	.. M. Fazlur Rahman.
		Second Class.
365	Jagannath	.. Jibananda Chakrabarti.
374	Dacca	.. Susilranjan Mukherjee.
367	Ditto	.. (Miss) Lila Sen.
362	Ditto	.. Bhupendrachandra De.
		Third Class.
361	Dacca	.. (Miss) Anupama Basu.
356	Salimullah Muslim	.. Abul Hasnath Muhammad.
358	Ditto	.. Afsaruddin Ahmed.
364	Jagannath	.. Jajneswar Saha.
		Sanskrit.
		Second Class.
375	Jagannath	.. Jagadischandra Mukhopadhyay.
		Bengali.
		Second Class.
377	Salimullah Muslim	.. Muhammad Ali.
		Arabic.
		First Class.
379	Salimullah Muslim	.. Fakhruddin Ahmad.
382	Ditto	.. Muhammad Azizur Rahman.
		Second Class.
380	Salimullah Muslim	.. Ismat Ali.
		Islamic Studies.
		First Class.
396	Salimullah Muslim	.. Shamsul Haq.
		Second Class.
387	Salimullah Muslim	.. Abu Riyaz Muhammad Ataul Haq.
389	Ditto	.. Khwaja Muhammad Abdul Jalil Khundkar.
388	Ditto	.. Izzat Ali.
394	Ditto	.. Muhammad Sohrab Mian.
390	Ditto	.. Muhammad Abdul Quddus.
393	Ditto	.. Muhammad Mubarak Ali.
		Third Class.
384	Salimullah Muslim	.. Abu Sadiq Muhammad Hamidur Rahman Khan.
385	Ditto	.. Abul Bashar Muhammad Syed Husain.
		Persian.
		First Class.
397	Salimullah Muslim	.. Akhtaruzzaman.

Roll No.	Name of Hall.		Names of candidates.
			Philosophy.
			Second Class.
398	Dacca	..	Prakaschandra Chakrabarti.
			History.
			First Class.
408	Salimullah Muslim	..	Khwaja Muhammad Kaisor.
			Second Class.
404	Salimullah Muslim	..	Azizar Rahaman Mallick.
411	Ditto	..	Shamsuddin Ahmad.
405	Jagannath	..	Bimalendu Datta.
412	Salimullah Muslim	..	Syed Qamarul Ahsan.
406	Jagannath	..	Debaprasad Mitra.
			Third Class.
401	Salimullah Muslim	..	Abu Md. Motaher.
400	Ditto	..	Abul Khair Muhammad Faiz.
402	Ditto	..	Abu Shams Muhammad Nurullah.
399	Ditto	..	Abul Kalam Muhammad Abdul Karim.
			Economics.
			First Class.
424	Salimullah Muslim	..	Mahammed Hossain.
			Second Class.
416	Jagannath	..	Basudeb Basak.
430	Dacca	..	S. K. Chakrabarty.
418	Ditto	..	Binodchandra Sen.
432	Jagannath	..	Surathnath Gangopadhyay.
427	Salimullah Muslim	..	Muhammad Ahsanullah.
429	Jagannath	..	Radharaman Goswami.
			Third Class.
415	Dacca	..	Balaram Basak.
419	Jagannath	..	Biswanath Dasgupta.
423	Ditto	..	Jitendrachandra Ghoshal.
421	Salimullah Muslim	..	Ghyas Uddin Khan.
428	Ditto	..	Muhammad Mujibar Rahman.
422 }	Ditto	..	Imdadullah.
433 }	Ditto	..	Syod Fazlur Rahman.
			Mathematics.
			Third Class.
434	Jagannath	..	Asutosh Pal.

B.A. Ordinary Degree with Distinction.

(In alphabetical order.)

57	Salimullah Muslim	..	Syed Nural Din Wahed Ally.

B.A. Ordinary Degree.

(In alphabetical order.)

231	Salimullah Muslim	..	Abdul Hai.
94	Ditto	..	Abdul Motaleb Mian.
161	Ditto	..	Abul Bashar Muhammad Ayub.
3	Ditto	..	Abul Faiz Muhammad Ali Hyder.
107	Ditto	..	Abul Fazl Mazharuddin Ahmad.
108	Ditto	..	Abul Fazl Muhammad Ishaq.
201	Ditto	..	Abul Husain.
110	Ditto	..	Abul Kasem Khan.
4	Ditto	..	Abul Khair Muhammad Fazlur Rahman.
34	Ditto	..	Abul Lais Mahmud.
113	Ditto	..	Abu Muhammad Solaiman Quader.
249	Ditto	..	Ahmadullah.
5	Jagannath	..	Ajitkumar Chakrabarti.
6	Salimullah Muslim	..	Akramuddin Ahmad.
191	Jagannath	..	Amulyaratan Mitra.

Roll No.	Name of Hall.		Names of candidates.
250	Dacca	..	Anilkumar Sarkar.
251	Ditto	..	Anilranjan Das.
81	Ditto	..	(Miss) Anjali Bandyopadhyay.
7	Ditto	..	Arabinda Das.
8	Jagannath	..	Arunchandra Mukhopadhyay.
82	Dacca	..	(Miss) Asru Basu.
115	Salimullah Muslim	..	A. T. M. Abdul Alim.
195	Dacca	..	Atulchandra De.
196	Salimullah Muslim	..	(Miss) Azizun Nesa.
252	Dacca	..	(Miss) Bakul Basu.
241	Ditto	..	Balaram Datta.
61	Ditto	..	Bhabaniprasad Datta.
62	Ditto	..	Bibhutibhushan Raychaudhuri.
35	Jagannath	..	Dhirendranath Basu.
164	Salimullah Muslim	..	Golam Sobhan Abul Mohsin Chaudhury.
192	Jagannath	..	(Miss) Hira Ray.
36	Dacca	..	Hirendralal Adhikari.
166	Salimullah Muslim	..	Ibrahim Molla.
117	Ditto	..	Imaduddin Ahmed.
134	Jagannath	..	Jibankumar Chakrabarti.
102	Ditto	..	Jitendramohan Sengupta.
67	Ditto	..	Jogeschandra Saha.
68	Dacca	..	Jyotirindranath Das.
152	Jagannath	..	Kalipada Sengupta.
214	Dacca	..	Kaliprasanna Ghosh.
198	Ditto	..	Kiransankar Sengupta.
73	Jagannath	..	Kshitischandra Das.
157	Dacca	..	(Miss) Lila Ghosh.
156	External	..	(Mrs.) Lina Mitra.
38	Salimullah Muslim	..	Muhammed Musharraf Hussain.
240	Ditto	..	Mahiuddin Ahmed Chowdhury.
167	Ditto	..	Md. Syedur Rahman Akhanda.
40	Ditto	..	Mohammad Abdush Shakur.
41	Ditto	..	Mokbul Huq Bhuya.
97	Ditto	..	Mosharof Hossain Talukdar.
16	Ditto	..	Mufizur Rahman Chaudhury.
120	Ditto	..	Muhammad Abdul Majid.
121	Ditto	..	Muhammad Abdur Rohman Bakaul.
98	Ditto	..	Muhammad Abdus Samad (son of Munshi Kalimuddin Taluqder).
146	Ditto	..	Muhammad Afzal Hossain.
171	Ditto	..	Muhammad Alfazuddin.
122	Ditto	..	Muhammad Anwarul Quader.
232	Ditto	..	Muhammad Fazlul Karim.
147	Ditto	..	Muhammad Golam Hussain.
174	Ditto	..	Muhammad Habibur Rahman Khan.
202	Ditto	..	Muhammad Mansurur Rahman.
175	Ditto	..	Muhammad Mizanur Rahman.
200	Ditto	..	Muhammad Rafiqul Islam Khan.
158	Ditto	..	Muhammad Sajedul Haq.
217	Ditto	..	Muhammad Salamatullah.
179	Ditto	..	Muhammad Shamsul Haq (son of late Maulvi Bashiruddin Ahmad)
256	Ditto	..	Muhammad Sharif.
257	Ditto	..	Muhammad Shujaat Ali Khan.
190	Dacca	..	Mukundachandra Chakrabarti.
218	Ditto	..	Nabadwipchandra Gop.
45	Jagannath	..	Narendranath Sarkar.
136	Dacca	..	Nikhileswar Raychaudhuri.
74	Jagannath	..	Nirmalchandra Chakrabarti.
86	Dacca	..	Nirmalendu Sengupta.
245	Jagannath	..	Nripendrachandra Bhaumik.
149	Salimullah Muslim	..	Nuruddin Ahmad.
220	Dacca	..	Parimalchandra Das.
183	Jagannath	..	Prabodhchandra Ray.
75	Dacca	..	Pramodkumar Sinharay.
46	Ditto	..	Prangopal Basak.
258	Ditto	..	(Miss) Pratibha Pal.
104	Jagannath	..	Rabindrachandra Dhar.
48	Dacca	..	Rabindrachandra Ghosh.
22	Jagannath	..	Ramchandra Barai.
194	Dacca	..	Sailendrakumar Banerjee.
139	Ditto	..	Saktibhushan Chakrabarti.
91	Ditto	..	Samarendranath Ray.
260	Ditto	..	(Miss) Santikana Pal.
140	Ditto	..	(Miss) Santilata Sarkar.
261	Ditto	..	Saradakanta Poddar.
50	Ditto	..	Satyendramohan Mukherjee.
25	Salimullah Muslim	..	Serajul Huq.
187	Ditto	..	Serajul Islam (son of Hajee Hamjat Ali).
189	Ditto	..	Shafiqul Haider.
224	Ditto	..	S. H. Bazlul Karim.
262	Ditto	..	Sikandar Ali.
153	Dacca	..	(Miss) Sobha Ray.
92	Ditto	..	(Miss) Sucharu Ghosh.
78	Jagannath	..	(Miss) Sujata Sengupta.
79	Ditto	..	Sukdebchandra Das.
93	Ditto	..	Suranjan Mahalanabis.
32	Ditto	..	Susilchandra Sarkar.
56	Ditto	..	Susilkumar Gangopadhyay.
55	Dacca	..	Syamlal Ganguli.
58	Ditto	..	Taritbhushan De.

The undermentioned candidates who have failed to qualify for Honours but have obtained the necessary aggregate for a Pass Degree are admitted to the Ordinary Degree of Bachelor of Arts :—

B. A. Ordinary Degree.

(In alphabetical order.)

Roll No.	Name of Hall.	Names of candidates.
		Honours School of English.
353	Salimullah Muslim	.. Abdul Hai.
354	Ditto	.. Abu Hamza Md. Zuhurul Huq.
355	Ditto	.. Abul Fazl Muhammad Khadim Husain.
356	Ditto	.. Khandakar Sakhawat Hosain.
370	Ditto	.. Mozaffaruddin Ahmad.
371	Ditto	.. Muhammad Ramzan Ali.
373	Ditto	.. Sirajul Haq Muhammad Abdul Khaliq.
		Honours School of History.
407	Jagannath	.. Dhrubendralal Ray.
410	Dacca	.. Rasbihari Bardhan.
		Honours School of Economics.
414	Jagannath	.. Amarendrakisor Chakrabarti.

The following candidates have failed in the subject or subjects noted against their names having obtained the minimum aggregate required. They will be allowed to take the next examination in the subject or subjects only under conditions laid down in the ordinances and regulations :—

Roll No.	Name of Hall.	Names of candidates.	Subject or subjects.
1	Salimullah Muslim	.. Abdul Jabbar	.. Test in English Composition.
106	Ditto	.. Abdul Jalil (son of late Maulvi Safar Ali Pradhania).	Economics.
203	Ditto	.. Abdul Malik	.. English.
209	Ditto	.. Abdul Mannan Khan	.. History.
162	Ditto	.. Abul Kalam Muhammad Ismail	.. History.
111	Ditto	.. Abul Khair Muhammad Fazlul Haq	.. Test in English Composition.
112	Ditto	.. Abul Khair Muhammad Shamsuddin	.. Economics.
236	Jagannath	.. Anukulchandra Ray	.. Mathematics.
114	Salimullah Muslim	.. Asmat Ullah Patwari	.. Economics.
60	Dacca	.. Balaichand Goswami	.. English.
100	Jagannath	.. Bhubaneswar Pal	.. English.
212	Dacca	.. Bimalendra Mitra	.. Test in English Composition.
116	Salimullah Muslim	.. Faizur Rahman	.. Economics.
197	Jagannath	.. Gaurpriya Dasgupta	.. Philosophy.
237	Dacca	.. Jitendrachandra Dhar	.. Mathematics.
70	Ditto	.. Kalipada Banerjee	.. Economics.
71	Ditto	.. Kalipada Chakrabarti	.. English.
72	Jagannath	.. Kalipada Chanda	.. English.
118	Salimullah Muslim	.. Khabir Uddin	.. English.
95	Ditto	.. Khundkar Muhammad Masleh Uddin	.. English.
37	Jagannath	.. Kshetramohan Biswas	.. English.
155	Ditto	.. (Miss) Latikarenu Sen	.. History.
15	Salimullah Muslim	.. Mirza Murtaza Ali	.. English.
17	Ditto	.. Muhammad Abdul Sattar Miah	.. History.
204	Ditto	.. Muhammad Maqsudur Rahman	.. English.
186	Ditto	.. Muhammad Serajul Haq	.. English.
148	Ditto	.. Muhammad Zakatullah	.. Political Science.
206	Ditto	.. Muhammad Zinnat Ali	.. English.
138	Jagannath	.. Rabindranath Saha	.. Economics.
221	Ditto	.. Rameschandra Ray	.. Modern Indian Language—Bengali.
23	Ditto	.. Rohinikumar Majumdar	.. English.
188	Salimullah Muslim	.. Shah Muhammad Abdul Hamid	.. Modern Indian Language—Bengali.
128	Ditto	.. Sirajuddin Ahmad	.. English.
29	Ditto	.. Sirajul Islam (son of Maulvi Abdus Siddique).	History.
77	Dacca	.. Subalchandra Mukhopadhyay	.. 1. Test in English Composition. 2. English.
141	Ditto	.. (Miss) Sulata Basu	.. 1. Test in English Composition. 2. Economics.

The undermentioned candidates must pass the University Test in English Composition before their results can be declared :—

B.A. Ordinary Degree.

Roll No.	Name of Hall.	Names of candidates.
246	Salimullah Muslim	.. Saiyed Ahmed.

B.A. Honours Degree.

Honours School of Arabic.

Roll No.	Name of Hall.	Names of candidates.
383	Salimullah Muslim	.. Sultan Ahmad.

Examination in subsidiary subjects of B.A. Honours Schools, 1939.

The following candidates have passed in the two subsidiary subjects mentioned against their names :—

(In alphabetical order.)

Roll No.	Name of Hall.	Names of candidates.	Subjects.
		Honours School of English.	
265	Salimullah Muslim	Abdul Hamid Myan	1. Arabic. 2. Economics.
268	Ditto	Ayub Ali	1. Economics. 2. Political Science.
269	Jagannath	Byomkes Saha	1. Sanskrit. 2. Economics.
271	Dacca	Jagadischandra Basak	1. Bengali. 2. Philosophy.
272	Ditto	Jyotirindralal Banerjee	1. Economics. 2. Political Science.
273	Ditto	(Miss) Kalyani Sarkar	1. Sanskrit. 2. Economics.
274	Salimullah Muslim	Khundkar Muhammad Fazlur Rahman	1. Arabic. 2. Political Science.
275	Ditto	Mahabuber Rahman	1. Persian. 2. Economics.
276	Jagannath	Manimadhab Ray	1. History. 2. Economics.
277	Salimullah Muslim	Md. Tajul Islam	1. Arabic. 2. Economics.
278	Ditto	Mufeezud-Deen Ahmad	1. Philosophy. 2. Economics.
279	Ditto	Muhammad Alimullah Sikdar	1. Arabic. 2. Economics.
281	Ditto	Muhammad Irshad Ullah	1. Arabic. 2. Political Science.
283	Ditto	Muhammad Muinul Husain	1. Arabic. 2. Political Science.
284	Dacca	(Miss) Nilima Dasgupta	1. Sanskrit. 2. Economics.
285	Jagannath	Rajendralal Chakrabarti	1. Sanskrit. 2. Economics.
286	Ditto	Sarojkumar Pal	1. Economics. 2. Political Science.
287	Ditto	Subodhkumar Gangopadhyay	1. History. 2. Economics.
		Honours School of Sanskrit.	
288	Jagannath	Amalkumar Gupta	1. English. 2. Economics.
		Honours School of Bengali.	
289	Jagannath	Akshaykumar Sensarma	1. English. 2. Economics.
291	Salimullah Muslim	Muhammad Abdul Kader	1. Economics. 2. Political Science.
		Honours School of Arabic.	
294	Salimullah Muslim	Muhammad Abul Husain	1. English. 2. Economics.
295	Ditto	Muhammad Fazlur Rahman	1. English. 2. Political Science.
298	Ditto	Muhammad Saleh	1. English. 2. Persian.
		Honours School of Islamic Studies.	
299	Salimullah Muslim	Muhammad Hashmat Ullah	1. English. 2. Persian.
		Honours School of Persian.	
301	Salimullah Muslim	Kazem Ali	1. English. 2. History.
		Honours School of Philosophy.	
303	Jagannath	Bhupendramohan Chakrabarti	1. English. 2. Economics.
304	Ditto	Dharanimohan Sarkar	1. English. 2. Sanskrit.
307	Ditto	Hiralal Debnath	1. English. 2. Economics.
308	Salimullah Muslim	Md. Aminul Huq	1. Economics. 2. Political Science.
309	Ditto	Obaidul Huq	1. English. 2. Economics.

Roll No.	Name of Hall.	Names of candidates.	Subject.

Honours School of History.

Roll No.	Name of Hall.	Names of candidates.	Subject.
436	Salimullah Muslim	Abul Khairat Ahmad Husain	1. Economics. 2. Political Scence.
310	Ditto	Aminur Rahman Khan	1. English. 2. Political Science.
311	Jagannath	Debabrata Sengupta	1. Sanskrit. 2. Political Science.
312	Salimullah Muslim	Fazlul Karim	1. Arabic. 2. Political Science.
314	Ditto	Mohammad Shamsul Haque	1. English. 2. Political Science.
315	Dacca	Santiranjan Bandopadhyay	1. English. 2. Political Science.

Honours School of Economics.

Roll No.	Name of Hall.	Names of candidates.	Subject.
317	Salimullah Muslim	Abdul Awwal Bhuiyan	1. History. 2. Commerce.
318	Ditto	Abdul Momen Khan	1. English. 2. Philosophy.
320	Ditto	Abul Bashar Muhammad Hafizur Rahman	1. English. 2. Arabic.
321	Ditto	Abul Fazl Muhammad Safiyyullah	1. History. 2. Commerce.
322	Ditto	Abul Kalam Azad	1. English. 2. Arabic.
323	Jagannath	Balaichandra Rudra	1. English. 2. Philosophy.
324	Dacca	Bilasbhushan Sarkar	1. English. 2. Sanskrit.
325	Ditto	Binayendranath Bandyopadhyay	1. English. 2. Philosophy.
326	Jagannath	Gopendrachandra Bandyopadhyay	1. English. 2. Bengali.
327	Salimullah Muslim	Hafizuddin Ahmad	1. English. 2. History.
328	Jagannath	Himansuprasad Sen	1. English. 2. Mathematics.
329	Salimullah Muslim	Kadi Abdul Awal	1. English. 2. History.
330	Jagannath	Kalipada Raychaudhuri	1. English. 2. Mathematics.
331	Salimullah Muslim	Md. Jitu Miyan	1. English. 2. History.
332	Ditto	Md. Khalilur Rahman	1. Arabic. 2. Mathematics.
333	Ditto	Md. Tafazzal Hossain	1. English. 2. Persian.
334	Dacca	Mihirkumar Ghatak	1. English. 2. Sanskrit.
335	Salimullah Muslim	Mirza Nurul Huda	1. English. 2. Arabic.
337	Ditto	Muhammad Abdul Haq	1. English. 2. Arabic.
338	Ditto	Muhammad Abdul Majid	1. English. 2. History.
339	Ditto	Muhammad Ismail	1. English. 2. Arabic.
340	Ditto	Muhammad Nazrul Haq	1. English. 2. History.
341	Ditto	Muhammad Yakub Ali	1. English. 2. Arabic.
342	Jagannath	Nirmalendu Ray	1. English. 2. History.
343	Ditto	Nripendrachandra Bhattacharyya	1. Bengali. 2. History.
345	Dacca	Rabindranath Pal	1. English. 2. Sanskrit.
347	Jagannath	Samarendranath Barman	1. English. 2. Sanskrit.
349	Ditto	Sasankakumar Basu	1. English. 2. Mathematics.
350	Dacca	Satyendraprasanna Nag	1. English. 2. Philosophy.
351	Salimullah Muslim	Wahid-uddin Ahmad Chowdhury	1. English. 2. Arabic.

Honours School of Mathematics.

Roll No.	Name of Hall.	Names of candidates.	Subject.
352	Dacca	Rabindrachandra Sengupta	1. Economics. 2. Political Science.

The following candidates have passed in only one subsidiary subject mentioned against their names :—

Roll No.	Name of Hall.		Names of candidates.		Subject.
			Honours School of English.		
266	Dacca	..	Amalendu Kar	..	Economics.
267	Ditto	..	Anilkumar Ghosh	..	Sanskrit.
270	Ditto	..	Hiranchandra Ray	..	Political Science.
280	Salimullah Muslim	..	Muhammad Dabiruddin Chaudhury	..	Persian.
282	Ditto	..	Muhammad Jalaluddin	..	Arabic.
			Honours School of Bengali.		
292	Salimullah Muslim	..	Muhammad Habibur Rahman		History.
			Honours School of Arabic.		
296	Salimullah Muslim	..	Muhammad Ismail	..	English.
297	Ditto	..	Muhammad Rustam Ali	..	English.
			Honours School of Perisan.		
302	Salimullah Muslim	..	Syed Ishaq Ahmad	..	Arabic.
			Honours School of Philosophy.		
305	Dacca	..	Dwijendralal Sarmapurkayastha	..	Sanskrit.
306	Jagannath	..	Hiralal Chanda	..	English.
			Honours School of History.		
313	Salimullah Muslim	..	Md. Moazzam Hossain	..	Political Science.
316	Ditto	..	Shamsuddin Chakladar	..	English.
			Honours School of Economics.		
319	Salimullah Muslim	..	Abdus Sobhan	..	English.
344	Dacca	..	Prahladchandra Majumdar	..	English.
346	Ditto	..	Sailendramohan Gangopadhyay	..	English.
348	Ditto	..	Sambhunath Saha	..	Bengali.

B. Sc. Examination, 1939.

The undermentioned candidates have been admitted to the Degree of Bachelor of Science on the results of the examination held in February and March 1939 :—

Degree with Honours.

(In order of merit.)

Roll No.	Name of Hall.		Names of candidates.
			Physics.
			Second Class.
147	Dacca	..	Brajendrakisor Chaudhuri.
148	Salimullah Muslim	..	Md. Iunas Ali.
152	Dacca	..	Radhagopal Basak.
150	Ditto	..	Nirodranjan Dasgupta.
154	Ditto	..	Sudhirchandra Rakshit.
			Third Class.
151	Dacca	..	Pijushkanti Ghosh.
146	Salimullah Muslim	..	Arfanuddin Ahmad.
149	Dacca	..	Nirmalkumar Chakrabarti.
145	Salimullah Muslim	..	Abul Bashar Muhammad Serajul Huq Khan.
			Chemistry.
			First Class.
158	Dacca	..	Binayranjan Gupta.
170	Ditto	..	Samarendrakumar Guha.
			Second Class.
162	Jagannath	..	Haripada Nath.
163	Dacca	..	Jyotirindranarayan Karkun.
155	Ditto	..	Anilbhushan Biswas.
167	Ditto	..	Pranabkumar Basuraychaudhuri.
165	Ditto	..	Khageschandra Mukhopadhyay.
156	Ditto	..	Anilkumar Bhattacharyya.
164	Ditto	..	Kamalakanta Pal.

Roll No.	Name of Hall.	Names of candidates.
		Third Class.
166	Jagannath	.. Niharranjan Das.
161	Salimullah Muslim	.. Habibur Rahman (son of Munshi Mendi Mia).
160	Ditto	.. Habibur Rahman (son of Maulvi Abdul Aziz).
157	Dacca	.. Bimalchandra Maitra.
168	Ditto	.. Rathindrakumar Dattagupta.

Mathematics.

First Class.

Roll No.	Name of Hall.	Names of candidates.
172	Dacca	.. Birendranath Basu.

Ordinary Degree with Distinction.

(In alphabetical order.)

Roll No.	Name of Hall.	Names of candidates.
*4	Salimullah Muslim	.. Ahmad Ullah.
60	Dacca	.. Nagendrachandra Pal.
79	Ditto	.. Rameswar Das.
80	Ditto	.. Ramkrishna Chaudhuri.
*88	Ditto	.. Santimay Bandyopadhyay.
89	Ditto	.. Santoshkumar Ray.

Ordinary Degree.

(In alphabetical order.)

Roll No.	Name of Hall.	Names of candidates.
1	Salimullah Muslim	.. Abdur Rahim.
5	Dacca	.. Amarendrakumar Ghosh.
7	Ditto	.. Amitabha Sen.
8	Ditto	.. Amiyaranjan Chaudhuri.
*16	Ditto	.. Bhupendralal Som.
17	Ditto	.. Bibhutiranjan Gupta.
20	Ditto	.. Binaykumar Som.
21	Jagannath	.. Birendrakumar Basu.
22	Dacca	.. Birendranath Datta.
24	Ditto	.. Chittaranjan Das.
*26	Ditto	.. Chunilal Basu.
31	Ditto	.. Gobindalal Das.
109	Salimullah Muslim	.. Golam Mahiuddin Khandker.
33	Dacca	.. Gopalchandra Dasgupta.
35	Ditto	.. Haripada Bhattacharyya.
36	Ditto	.. Indrabhushan Ghatak.
40	Ditto	.. Jogeschandra De.
41	Ditto	.. Jyotiprasanna Basak.
45	Jagannath	.. Kamalapati Sengupta.
48	Dacca	.. Kesabchandra Sengupta.
110	Ditto	.. Khagendramohan Guha.
50	Jagannath	.. Madhusudan Das.
54	Dacca	.. Manindrachandra Saha.
111	Ditto	.. Manindraprasanna Sengupta.
112	Ditto	.. Milanbandhu Mukhopadhyay.
*57	Salimullah Muslim	.. Muhammad Hanif.
58	Ditto	.. Muhammad Mohafizuddin Khan.
62	Dacca	.. Nikhilranjan Basu.
64	Ditto	.. Niranjankrishna Chaudhuri.
66	Ditto	.. Niranjan Saha.
67	Ditto	.. Nirendu Senray.
68	Jagannath	.. Nirmalchandra Pal.
69	Dacca	.. Nripendramohan Biswas.
70	Ditto	.. Pareschandra Ray.
72	Ditto	.. Phanindrakisor Guha.
73	Ditto	.. Pijuschandra Datta.
74	Jagannath	.. Prahladchandra Saha.
113	Dacca	.. Ranendranarayan Sarkar.
86	Jagannath	.. Samarendrakisor Bhattacharyya.
87	Dacca	.. Sambhunath Basak.
*93	Ditto	.. Suchetnath Ghosh.
*97	Jagannath	.. Sudhirchandra Nagbiswas.
98	Dacca	.. Sudhirkumar Chaudhuri.
115	Ditto	.. Sukumar Ray.
100	Ditto	.. Sunitkumar Gangopadhyay.
101	Ditto	.. Susilchandra Chakrabarti.
103	Ditto	.. Syamadacharan Gangopadhyay.
*104	Salimullah Muslim	.. Syeduddin Ahmad.
105	Ditto	.. Waizuddin Ahmad.

*Passed in Soil Science as an additional subject.

The undermentioned candidate who has failed to qualify for Honours but has obtained the necessary aggregate for a Pass Degree is admitted to the Ordinary Degree of Bachelor of Science :—

Roll No.	Name of Hall.	Name of candidate.
	Honours School of Mathematics.	
173	Dacca	Dhirendrakisor Bhattacharyya.

The following candidates having failed in one subject only and having obtained the minimum aggregate required will be allowed to take the examination again by presenting themselves at the next examination only in the subject indicated against their names under conditions laid down in the ordinances and regulations :—

Roll No.	Name of Hall.	Names of candidates.	Subject.
11	Dacca	Anilkumar Basu	Chemistry.
12	Ditto	Arunkumar Datta	Physics.
14	Ditto	Asokchandra Sen	Chemistry.
23	Ditto	Biswaranjan Dasgupta	Physics.
28	Ditto	Debiprasad Sinha	Physics.
30	Ditto	Dwijendranath Guha	Physics.
34	Ditto	Harigopal Nandi	Chemistry.
38	Ditto	Jayantakumar Dasgupta	Chemistry.
53	Ditto	Manindrachandra Chanda	Mathematics.
56	Salimullah Muslim	Md. Abul Kashem	Physics.
61	Dacca	Nanigopal Das	Mathematics.
75	Ditto	Pramodchandra Sarkar	Physics.
76	Ditto	Praphullachandra Guharay	Mathematics.
77	Salimullah Muslim	Qazi Alaul Haq	Mathematics.
83	Dacca	Sachindramohan Guha	Mathematics.
84	Ditto	Sailendrabhushan Rakshit	Physics.
90	Ditto	Satyaranjan Das	Physics.
94	Ditto	Sudarsanchandra Das	Chemistry.
99	Ditto	Sukhendrachandra Sengupta	Physics.

Examination in subsidiary subjects of the B.Sc. Honours Schools, 1939.

The following candidates have passed in their two subsidiary subjects :—

(In alphabetical order.)

Roll No.	Name of Hall.	Names of candidates.
	Honours School of Physics.	
116	Salimullah Muslim	Azizuddin Ahmad.
117	Dacca	Gosaidas Saha.
118	Salimullah Muslim	Motaharuddin Ahmad.
119	Ditto	Muhammad Shamsuzzaman.
120	Dacca	Nirendrachandra Basu.
121	Ditto	Ranjitkumar Sen.
122	Ditto	Sailendrachandra Majumdar.
124	Salimullah Muslim	Shamsuddin Ahmed.
	Honours School of Chemistry.	
125	Salimullah Muslim	Abul Khair Muhammad Qudrat Ghani.
127	Dacca	Akhilcharan Basu.
129	Ditto	Arabindakumar Datta.
130	Ditto	Bibhutibhushan Sengupta.
131	Jagannath	Manindrakumar Chakrabarti.
132	Salimullah Muslim	Muhammad Daud Ali.
133	Ditto	Muhammad Eshanul Haq.
134	Dacca	Niradbandhu Datta.
135	Ditto	Nripendranath Bandyopadhyay.
136	Ditto	Pareschandra Das.
137	Ditto	Paritoshkumar Datta.
140	Salimullah Muslim	Sayyid Abdul Aleem.
141	Dacca	Sudhindralal Laskar.
142	Ditto	Sudhirkumar Basu.
143	Ditto	Sukumar Sarkar.
144	Ditto	Sunilkumar Guha.

The following candidates have passed in one subsidiary subject mentioned against their names :—

Roll No.	Name of Hall.	Names of candidates.	Subject.
		Honours School of Chemistry.	
126	Salimullah Muslim	Abul Khayer Jahirul Islam	Botany.
128	Dacca	Amulyanath Karanji	Physics.

Examination for certificates of Proficiency in Botany and Soil Science.

The undermentioned Bachelors in Science have passed the examination for the Special Course in Botany and Soil Science held in February 1939, and they have been awarded proficiency in these two subjects :—

(In alphabetical order.)

Roll No.	Name of Hall.		Names of candidates.
177	Salimullah Muslim	..	Abdul Alim.
178	Ditto	..	Muhammad Imdadul Haq Khan.
179	Dacca	..	Nanigopal Banerjee.
180	Ditto	..	Praphullaranjan Ghoshal.
181	Ditto	..	Subodhchandra Mukerjee.
182	Ditto	..	Sunilkumar Chakrabarti.

B. Sc. Honours Part II Examination in Mathematics and Physics, 1939.

The undermentioned candidate has been admitted to the Degree of Bachelor of Science with Honours in Mathematics and Physics on the results of the Examination held in February and March 1939:—

Roll No.	Name of Hall.		Name of candidate.
			Mathematics and Physics.
			Third Class.
176	Salimullah Muslim	..	Quazi Md. Quamarozzaman.

B. Sc. Honours Part I Examination in Mathematics and Physics, 1939.

The undermentioned candidates have passed the B.Sc. Honours Part I Examination (both in Theoretical and Practical) in Mathematics and Physics on the results of the examination held in February and March 1939 :—

(In alphabetical order.)

Roll No.	Name of Hall.		Names of candidates.
174	Salimullah Muslim	..	A. K. Samsul Karim.
175	Dacca	..	Arunkumar Dasgupta.

B. Com. Examination, 1939.

The undermentioned candidates have been admitted to the Degree of Bachelor of Commerce on the results of the examination held in February and March 1939 :—

(In order of merit.)

Roll No.	Name of Hall.		Names of candidates.
			First Class.
42	Salimullah Muslim	..	Mir Abdul Mostafa.
			Second Class.
18	Jagannath	..	Brajendrakumar Bandyopadhyay.
11	Dacca	..	Anilkumar Basu.
38	Ditto	..	Manmohan Sen.
34	Ditto	..	Jibendrakumar Das.
30	Jagannath	..	Himansukumar Das.
31	Dacca	..	Hiranmay Banerjee.
68	Jggannath	..	Sailendranath Ray.
36	Ditto	..	Kesablal Chattopadhyay.
59	Dacca	..	Purnendukumar Das.
22	Ditto	..	Chittaranjan Datta.
15 {	Ditto	..	Asitranjan Datta.
82 {	Jagannath	..	Syamsundar Das.
9 {	Salimullah Muslim	..	Akhtaruzzaman Khan.
75 {	Dacca	..	Subodhchandra Chattopadhyay.
71	Jagannath	..	Santimohan Bandyopadhyay.
28	Salimullah	..	Hafiz Uddin Molla.
16	Jagannath	..	Bhupendrakumar Raychaudhuri.
2	Salimullah Muslim	..	Abdul Khaliq.
41	Ditto	..	Md. Abdul Halim Khan.
73	Dacca	..	Satyaranjan Chakrabarti.
48	Salimullah Muslim	..	Muhammad Ayub Ali.
77	Dacca	..	Sudhansuranjan Ray.

Roll No.	Name of Hall.	Names of candidates.
8	Jagannath	Ajitkumar Sarkar.
32	Dacca	Hirendrachandra Palchaudhuri.
51	Ditto	M. V. Rajarao.
80	Ditto	Susilkumar Sengupta.
54	Ditto	Nirodbihari Gupta.
3	Salimullah Muslim	Abdul Latif Khan.
23	Jagannath	Dayalchandra Barua.
60	Dacca	Pushparanjan Sinha.
52	Jagannath	Narendrakrishna De.
25	Ditto	Dhirendrachandra Acharyya.
47	Salimullah Muslim	Muhammad Ali Asghar.
55	Dacca	Nityaranjan Sen.
86	Salimullah Muslim	Zamiruddin Ahmad.
6	Ditto	Abul Quassaim Mofazzal Hossain Khan.
69	Jagannath	Santikumar Basu.
81	Dacca	Syamaprasanna Gangopadhyay.
49	Salimullah Muslim	Muhammad Waris Ali Bhuiyan.
40	Ditto	Mazharul Islam Chaudhury.
64	Dacca	Ranendranarayan Dattaray.

Without Class.

Roll No.	Name of Hall.	Names of candidates.
87	Salimullah Muslim	Muhammad Bazlul Haq.

The following candidates having failed in one subject only and having obtained the minimum aggregate required, will be allowed to take the examination again by presenting themselves at the next examination only in the subject indicated against their names under conditions laid down in the ordinances and regulations :—

Roll No.	Name of Hall.	Names of candidates.	Subject.
4	Salimullah Muslim	Abul Mansur Md. Faizul Kabir	Advanced Accounting and Auditing.
27	Dacca	Gaurchandra Das	Trade and Transport.
50	Salimullah Muslim	Mumtazuddin Ahmad	Trade and Transport.
76	Dacca	Subodhranjan Dasgupta	Elements of Economics.

The undermentioned candidates must pass the University Test in English Composition before their results can be declared :—

Roll No.	Name of Hall.	Names of candidates.
5	Salimullah Muslim	Abul Qasem
61	Ditto	Qamaruddin Ahmad.
62	Dacca	Radhagopal Basak.
70	Ditto	Santimay Bardhan.

B. T. Examination, 1939.

The undermentioned candidates have been admitted to the Degree of Bachelor of Teaching on the results of the examination held in March 1939 :—

Class I.

(In order of merit.)

Roll No.	Names of candidates.
97	Sudhirkumar Dhar.
27	Dineschandra Bhattacharyya.
73	Nagendranath Bhattachrayya
40	Jyotischandra Saha.
39	(Miss) Juthikarenu Sengupta.
79	Praphullakumar Bhattacharyya.
42	Kedarnath De.
4	Abdul Moktader.
31	Ganesh Ramkrishna Mahammadpurkar.
78	Pramodchandra Saha.
51	Manoranjan Chaudhuri.
95	Sudhirchandra Chattopadhyay.

Class II.

(In order of merit.)

Roll No.	Names of candidates.
77	Nirmalchandra Bardhan.
96	Sudhirchandra Mukhopadhyay.
48	Makhanlal De.
88	Satyendranath Raychaudhuri.
64	Muhammad Akbar Ali.
92	Sibcharan Bhattacharyya.

Roll No.	Names of candidates.
76	Nareschandra Ray.
15	Amiyabhushan Som.
18	Bhabaranjan Chakrabarti.
22	Bisweswar Chakrabarti.
85	Sachindrakumar Chaudhuri.
99	Surendranath Maitra.
34	Hemchandra Dattachaudhuri.
17	Bamandas Mukhopadhyay.
32	Harendrachandra De.
8	Abul Khair Mosharraf Husain.
16	Atulyaratan Biswas.
75	Narendrakisor Datta.
50	Manindranath Nandi.
57	Md. Mozammel Haque.
49	Manibhushan Chakrabarti.
94	Sudhansubhushan Bhattacharyya.
41	(Miss) Kamala Datta.
46	Mahammed Abdul Gani.
29	Fariduddin Ahmed.
65	Muhammad Bazlur Rahman.
71	Muhammad Serajul Huq.
61	Muhammad Abdul Mannan.
74	Narayanchandra Saha.
13	Amarendranath Dattachaudhuri.
37	Jitendrachandra Bhattacharyya.
30	Fazli Rabbi Muhammad Abdul Qadir.
35	Imdadul Haq Dakua.
81	Rabindranath Deb.
52	Manoranjan Gupta.
19	Bibhutibhushan Bhattacharyya.
56	Md. Moinuddin Miah.
25	Dhirendrakumar Nag.
62	Muhammad Abdur Rahman.
21	Birendranarayan Misra.
87	Sasankasekhar Bhattacharyya.
90	Shamsul Huda (son of late Maulvi Abdur Rashid Sikder).
80	Qazi Abdul Bari.
24	Chittaranjan De.
55	Md. Mazidul Hoque.
33	Harinandan Basak
38	Jogeschandra Basu.
20	Bijaykrishna Thakur.
70	Muhammad Rahman Ali.
28	Ezaz-uddin Ahmed.
66	Muhammad Hussain.
100	Syed Muhammad Husain.
36	Jagatbandhu Basak.
10	Ali Ahmed (son of Maulvi Ashrafuddin Ahmed).
53	Md. Abdul Aziz.
102	Haimajasankar Bhattacharyya.
82	Rafiqual Islam.
54	Md. Anwarul Karim.
89	Serajuddin Ahmed.
98	Sultan Ahmad.
44	Lalmohan Saha.
84	Mrs. Renu Deb.
45	M. Abu Bakr Sarker.
68	Muhammad Karim Nowaz.
83	Rajendranath Talukdar.
2	Abdul Jabbar Talukdar.
60	Muhammad Abdul Bari Mian.
12	Ali Akbar.
23	Buddhimanta Biswas.
14	Amin Uddin Sikdar.
6	Abu Jafar Muhammad Nasim Uddin Mollah.
69	Muhammad Matiur Rahman Khan.
5	Abdus Salam.
9	Alfazuddin Khan.
1	Abdul Hamid.
26	Dhirendrakumar Ray.
72	Muhammad Shamsur Rahman.
58	Mohammad Abdul Baqi Abbasi.
11	Ali Ahmad (son of Maulvi Ismail Mia).
93	Siraj-ud-Din Ahmed.
67	Muhammad Ibrahim.
104	Md. Shamsul Hoque.
43	Lal Miah.
91	Shamsul Huda (son of late Munshi Abdul Aziz Peshker).

Passed in Practical Examination only.

3	Abdul Jalil Choudhury.
7	Abul Kasem Muhammad Abdul Aziz.
47	Mahammed Abdul Hamid.
59	Muhammad Abdul Bari.
63	Muhammad Abed Ali Mian.
86	Sailendumadhab Deb.
101	Taluqder Nur Muhammed Mulla.

University Test Examination in English Composition.

The following candidates have passed the University Test Examination in English Composition held on the 23rd March 1939:—

Roll No.	Name of Hall.	Names of candidates.	Class.
1	Salimullah Muslim	Abdul Ali Khan	B.A. 2nd Year Pass.
2	Ditto	Abdul Hai	B.A. 2nd Year Pass.
4	Ditto	Abdul Khaliq	B.Com. 2nd Year.
5	Ditto	Abdul Latif Khan	B.Com. 2nd Year.
6	Ditto	Abdul Malik	B.A. 2nd Year Pass.
7	Ditto	Abul Faiz Muhammad Ali Hyder	B.A. 2nd Year Pass.
8	Ditto	Abul Fazl Muhammad Ramizuddin	B.A. 2nd Year Pass.
9	Ditto	Abul Kalam Azad	B.A. 2nd Year Honours.
10	Ditto	Abul Kalam Muhammad Ismail	B.A. 2nd Year Pass.
12	Ditto	Abul Khair Muhammad Mazharul Islam	B.A. 2nd Year Honours.
13	Ditto	Abul Khair Muhammad Shah-i-Alam	B.A. 2nd Year Pass.
16	Ditto	Abul Quassaim Mofazzal Hossain Khan	B. Com. 2nd Year.
17	Ditto	Abu Muhammad Solaiman Quader	B.A. 2nd Year Pass.
18	Ditto	Aftabuddin Ahmed (son of Maulvi Ahamed Ali).	B.A. 2nd Year Pass.
21	Ditto	A. K. Ali Imam	B.A. 3rd Year Honours.
22	Ditto	Akhtaruzzaman	B.A. 3rd Year Honours.
23	Ditto	Akhtaruzzaman Khan	B.Com. 2nd Year.
24	Ditto	A. K. Muhammad Taher	B.A. 3rd Year Honours.
25	Jagannath	Akshaykumar Sensarma	B.A. 2nd Year Honours.
26	Dacca	Amalendu Kar	B.A. 2nd Year Honours.
27	Jagannath	Amalkumar Gupta	B.A. 2nd Year Honours.
28	Dacca	Amalkumar Sengupta	B.A. 2nd Year Pass.
29	Jagannath	Amulyaratan Mitra	B.A. 2nd Year Pass.
30	Dacca	Anilkumar Basu	B.Com. 2nd Year.
31	Ditto	Anilkumar Ghosh	B.A. 2nd Year Honours.
32	Ditto	Anukulchandra Chakrabarti	B.Com. 2nd Year.
33	Ditto	Arabinda Das	B.A. 2nd Year Pass.
35	Jagannath	Arunchandra Mukhopadhyay	B.A. 2nd Year Pass.
36	Dacca	Arunkumar Basu	B.Com. 2nd Year.
38	Ditto	Asitkumar Senray	B.A. 2nd Year Pass.
39	Ditto	Asitranjan Datta	B.Com. 2nd Year.
40	Ditto	(Miss) Asru Basu	B.A. 2nd Year Pass.
41	Jagannath	Balaichandra Rudra	B.A. 2nd Year Honours.
42	Dacca	Balaram Datta	B.A. 2nd Year Pass.
43	Ditto	Bhabaniprasad Datta	B.A. 2nd Year Pass.
44	Jagannath	Bhupendramohan Chakrabarti	B.A. 2nd Year Honours.
45	Dacca	Bijaykrishna Pal	B.A. 2nd Year Pass.
48	Jagannath	Brajendrakumar Bandyopadhyay	B.Com. 2nd Year.
49	Ditto	Debabrata Sengupta	B.A. 2nd Year Honours.
50	Ditto	Dharanimohan Sarkar	B.A. 2nd Year Honours.
53	Salimullah Muslim	Faizur Rahman	B.A. 2nd Year Pass.
54	Jagannath	Gaurpriya Dasgupta	B.A. 2nd Year Pass.
56	Salimullah Muslim	Hafizuddin Ahmad	B.A. 2nd Year Pass.
57	Dacca	Hirendrachandra Palchaudhuri	B.Com. 2nd Year.
58	Jagannath	Jaduranjan Chakrabarti	B.A. 2nd Year Pass (Irregular).
59	Dacca	Jitendrachandra Dhar	B.A. 2nd Year Pass.
60	Ditto	Kalipada Chakrabarti	B.A. 2nd Year Pass.
61	Jagannath	Kesabananda Dasgupta	B.A. 2nd Year Pass.
62	External	(Mrs.) Lina Mitra	....
63	Jagannath	Lakshminarayan Chattopadhyay	B.Com. 2nd Year.
64	Salimullah Muslim	Mahabuber Rahman	B.A. 2nd Year Honours.
65	Ditto	Mahammod Musharraf Hussain	B.A. 2nd Year Pass.
66	Ditto	Mahiuddin Ahmed Chowdhury	B.A. 2nd Year Pass.
67	Jagannath	(Miss) Manorama Sen	B.A. 2nd Year Pass.
68	External	Maqbul Ahmad	....
69	Salimullah Muslim	Mazharul Islam Chaudhury	B.Com. 2nd Year.
70	Ditto	Md. Abdul Halim Khan	B.Com. 2nd Year.
71	Ditto	Md. Akbar Hossain Mondal	B.A. 2nd Year Pass.
72	Ditto	Md. Aminul Huq	B.A. 2nd Year Honours.
73	Ditto	Md. Atiqullah	B.A. 2nd Year Pass.
74	Ditto	Md. Tafazzal Hossain	B.A. 2nd Year Honours.
75	Ditto	Mirza Nurul Huda	B.A. 2nd Year Honours.
76	Ditto	Mufeezud-Deen Ahmad	B.A. 2nd Year Honours.
78	Ditto	Muhammad Abdul Khafiq	B.Com. 2nd Year.
81	Ditto	Muhammad Abdus Samad	B.A. 2nd Year Pass.
82	Ditto	Muhammad Kamel	B.A. 2nd Year Honours.
83	Ditto	Muhammad Rafiqul Islam Khan	B.A. 2nd Year Pass.
85	Ditto	Muhammad Rajab Ali	B.A. 2nd Year Pass.
86	Ditto	Muhammad Ramzan Ali	B.A. 3rd Year Honours.
87	Ditto	Muhammad Saboor Uddin Ahmad	B.A. 2nd Year Pass.
88	Ditto	Muhammad Saleh	B.A. 2nd Year Honours.
89	Ditto	Muhammad Sarwari Alam Bhuiyan	B.A. 2nd Year Pass.
90	Ditto	Muhammad Serajul Haq	B.A. 2nd Year Pass.
91	Ditto	Muhammad Waris Ali Bhuiyan	B.Com. 2nd Year.
92	Ditto	Muhammad Zakatullah	B.A. 2nd Year Pass.
93	Ditto	Muhammad Zinnat Ali	B.A. 2nd Year Pass.
94	Ditto	Mumtazuddin Ahmad	B.Com. 2nd Year.
96	Dacca	Nanigopal Baksi	B.A. 2nd Year Pass.
97	Jagannath	Nanigopal Ghosh	B.A. 2nd Year Pass.
98	Ditto	Narayanchandra Mukhopadhyay	B.A. 2nd Year Pass.
99	Ditto	Narendrakumar Saha	B.A. 2nd Year Pass.
100	Ditto	Nareschandra Chakrabarti	B.Com. 2nd Year.
102	Ditto	Nripendrachandra Bhaumik	B.A. 2nd Year Pass.

Roll No.	Name of Hall.	Names of candidates.	Class.
103	Salimullah Muslim	Nuruddin Ahmad	B.A. 2nd Year Pass.
106	Jagannath	Praphullachandra Sutradhar	B.A. 2nd Year Pass.
108	Salimullah Muslim	Qadi Nisaruddin	B.A. 2nd Year Pass.
115	Jagannath	Rebatimohan Mitra	B.Com. 2nd Year.
117	Dacca	Saktibhushan Chakrabarti	B.A. 2nd Year Pass.
118	Jagannath	Samarendranath Barman	B.A. 2nd Year Honours.
120	Ditto	Santimohan Bandyopadhyay	B.Com. 2nd Year.
121	Dacca	Santiranjan Bandyopadhyay	B.A. 2nd Year Honours.
125	Ditto	Satyaranjan Chakrabarti	B.Com. 2nd Year.
126	Salimullah Muslim	S. H. Bazlul Karim	B.A. 2nd Year Pass.
127	Ditto	Shafiqul Haider	B.A. 2nd Year Pass.
129	Ditto	Shah Muhammad Abdul Hamid	B.A. 2nd Year Pass.
130	Ditto	Shamsuddin Chakladar	B.A. 2nd Year Honours.
131	Ditto	Shamsul Alam	B.A. 2nd Year Pass.
132	Ditto	Shamsul Huda	B.A. 2nd Year Pass.
135	Jagannath	Subodkumar Gangopadhyay	B.A. 2nd Year Honours.
143	Ditto	Syamsundar Das	B.Com. 2nd Year.
145	Salimullah Muslim	Syed Nural Din Wahed Ally	B.A. 2nd Year Pass.
148	Dacca	Taritbhushan De	B.A. 2nd Year Pass.
150	Jagannath	Manindrakisor Rakshit	B.A. 2nd Year Pass.

Ordinary Degree of Bachelor of Arts, 1935.

(Supplementary results.)

The undermentioned candidate having passed the University Test Examination in English Composition held on the 23rd March 1939, is admitted to the Ordinary Degree of Bachelor of Arts on the results of the examination held in February and March 1935:

Roll No.	Name of Hall.	Name of candidate.
106	Jagannath	Juduranjan Chakrabarti.

N. AHMAD,

Registrar, University of Dacca.

Admission to the Chittagong Medical School—Session 1939-40.

Chittagong, the 24th April 1939.

NOTIFICATION.

Applications for admission to the Chittagong Medical School will be received by the undersigned in the prescribed form (obtainable from the office of the Superintendent on payment of a fee of Re. 1 in advance) up to 10th June 1939, or within ten days of the publication of the results of the Matriculation Examination.

Application should be supported by—

(*a*) A true copy of certificate of passing the Matriculation or its accepted equivalent or any higher examination in Arts or Science of a recognised University with a certified copy of the marks obtained.

(*b*) A certificate of character from the Principal or Head Master of the college or school in which the candidate last studied. Where more than six weeks have elapsed between the date of leaving the college or school and the date of application for admission, a second certificate of character is required covering the intervening period. This should be obtained from a gazetted officer or a gentleman of equal position such as an Honorary Magistrate having an intimate knowledge of the applicant.

(*c*) Certificate of age—Candidates shall be over 15 years of age before admission. Evidence of age in Matriculation certificate will suffice.

Ordinarily the candidates from the Chittagong Division are admitted into this school.

Late or incomplete application will not be entertained.

The Superintendent cannot give personal interview to candidates, their relations or anybody on their behalf.

All candidates shall appear personally before the Selection Committee with certificates in original on Monday, the 26th June 1939, at 9-30 a.m., to be held in the Commissioner's Court Room, Chittagong.

JOHN BREBNER, CAPT., I.M.S.,

Superintendent, Chittagong Medical School.

State Medical Faculty of Bengal.

Grosvenor House, Calcutta, the 1st May 1939.

NOTIFICATION.

No. 1263F.—The undermentioned candidates who had passed the Dressership Examination in which they last appeared, but failed at the Compoundership Examination having since passed the Compoundership Examination are now, under Rule 1 of the rules for the training, examination and registration of Compounders and Dressers published with Government of Bengal notification No. 413-Medl., dated the 10th February 1931, as amended by notification No. 2942Medl., dated the 27th July 1938, declared to have passed the Dressership Examination:—

Name.	Institution where trained.
Bardhan, Manoranjan ..	Dacca Medical School.
Chakrabarti, Dwarkes ..	Ronaldshay Medical School, Burdwan.
Das, Kanailal ..	Campbell Medical School.
Md. Rustom Ali ..	Dacca Medical School.
Ray, Charubhushan ..	Ronaldshay Medical School, Burdwan.
Saha, Upendrachandra ..	Lytton Medical School, Mymensingh.
Sen, Sasadhar ..	Ronaldshay Medical School, Burdwan.

M. N. GUPTA, *Secretary.*

Government School of Art.

28, Chowringhee Road, Calcutta, the 25th April 1939.

1. Application for admission into the school should be made to the Principal immediately on a form obtainable from his office, duly filled up by the candidate's father or guardian, should reach this office on or before Thursday, 15th June 1939. Prospectus is available free of cost on application to the office.

2. The candidate must not be more than 18 years and below 15 years of age and must have passed the Matriculation or equivalent examination. He will be required to produce a transfer certificate from the school or college in which he has last studied.

3. The school will re-open on Monday, 3rd July 1939, after the summer vacation. There will be a test examination at the school premises on Monday, 3rd July, Tuesday, 4th July, and Wednesday, 5th July 1939 from 10-30 a.m. to 1 p.m. each day, and the candidates are to appear at the above test examination on any of the above dates.

4. The guardians of the successful candidates (a list of whom will be hung up on the notice Board) should come and interview the Principal between Tuesday, 4th July to Saturday, 8th July 1939 during office hours to discuss the course of studies that will suit their wards, who will then be selected for admission. The session will commence from Monday, 3rd July 1939.

5. The working hours for the students are from 10-30 a.m. to 4 p.m. with an interval of half an hour for tiffin from 1-30 p.m. to 2 p.m. on week days. On Saturdays the working hours are from 10-30 a.m. to 1-30 p.m.

6. A student shall have to pay at the time of admission the total sum of Rs. 17-4 for the Department b, e, f, g and Rs. 21-4 for the Department a, c, d, h being the sum including admission fee of Rs. 3 and Rs. 5 respectively, caution money deposit of Rs. 10 and punkha fee of Re. 1-4 per session.

7. The following is a tabular statement of the course, the period required for the studies and the fees payable:—

	Monthly Tuition Fee, Elementary.	Monthly Tuition Fee, Advanced.
	Rs.	Rs.
(a) Indian Art (Indian Painting, Drawing, Design, Fresco, Tempera, etc) Period required 5 years— 2 years Elementary and 3 years Advanced.	5	5
(b) Fine Art (Art taught on European Models). Period required 6 years— 3 years Elementary and 3 years Advanced.	3	5
(c) Commercial Art .. Period required 5 years— 2 years Elementary and 3 years Advanced.	5	5
(d) Draftsmanship .. .. Period required 5 years— 2 years Elementary and 3 years Advanced.	5	5
(e) Lithography .. Period required 5 years— 2 years Elementary and 3 years Advanced.	3	3
(f) Wood Engraving .. Period required 5 years— 2 years Elementary and 3 years Advanced.	3	3
(g) Clay Modelling (Terra Cotta, Stone Carving, etc.). Period required 5 years— 2 years Elementary and 3 years Advanced.	3	3
(h) Teachership .. .. (This course can be taken only on completion of the full course of studies in any of the other departments mentioned above and extends for 3 years. Only selected students are admitted into this Department. This course qualifies students to be Drawing Masters of High Schools and Art Schools).		5

8. The caution money will be refunded when the student will leave the school, provided there are no outstandings due from him.

9. Students will have to live with their recognised guardians in Calcutta or mofussil. There is no hostel attached to this school.

M. C. DEY, *Principal,*
Government School of Art, Calcutta.

Chittagong College.

Admission of students—Session 1939-40.

Chittagong, the 22nd April 1939.

The College opens for lectures on the 23rd June 1939.

2. The selection of candidates for admission into the various classes of the College will begin as soon as the results of the University Examinations are published in the *Calcutta Gazette*. Candidates for admission should submit their applications in the prescribed form which must reach the College office within a week of the publication of the results in the Government gazette.

3. Forms of application and copies of the Prospectus may be obtained from the office of the College by candidates appearing personally or on application with a three-fourth anna postage stamp.

4. No application will be entertained, unless it is made on the prescribed form and all the items of information are duly furnished.

5. The selection will ordinarily be made after a personal interview and the selected candidates must pay all dues and enrol themselves by the date specified at the time of selection.

6. The rates of tuition fees are as follows:—

I. A. Classes—Rs. 6 a month.

I. Sc. Classes—Rs. 7 a month.

B. A. Classes—Rs. 7 a month.

B. Sc. Classes—Rs. 8 a month.

Laboratory Caution Money—I. Sc.—Rs. 10 and B. Sc.—Rs. 15.

Library Caution Money—All classes—Rs. 5.

Fees are payable in advance from June 1939. An admission fee, which is equal to one month's tuition fee, is charged at the time of first admission and students are required to contribute to the various funds as follows:—

College Examination Fund—Re. 1 per session.

College Union Fund—Rs. 4 per session.

College Benevolent Fund—Re. 1 per session.

7. Plucked students from other institutions are not ordinarily admitted to the College.

8. Applications for admission to the Buddhist and Muhammadan hostels of the College should be made to the Superintendents of the hostels concerned on admission to the College.

P. B. RUDRA,
Principal, Chittagong College.

Admission into the Ronaldshay Medical School, Burdwan.

Burdwan, the 25th April 1939.

Applications for admission into the 1st year class of the Ronaldshay Medical School, Burdwan, will be received in the school office up to the 10th June 1939 or within ten days of the publication of the result of the Matriculation Examination.

Applications should be supported by true copies of the following certificates:—

(*a*) A certificate of having passed the Matriculation or an equivalent or higher examination together with a certified copy of the marks obtained. (Applicants who have appeared in the Matriculation Examination in March 1939 will submit their admit cards for appearing in the Matriculation Examination along with the application for admission);

(*b*) A certificate of character and residence from the Principal or Head Master or the college or school in which the candidate last studied;

(*c*) A certificate of character and residence from a gazetted officer or a gentleman of equal position such as an Honorary Magistrate having an intimate knowledge of the applicant;

(*d*) A written undertaking from the guardian of the applicant to bear his educational expenses.

Late or incomplete applications will not be considered.

All candidates will have to appear before the Selection Committee with their original certificates on the 26th June 1939 at 11 a.m. for selection. The Superintendent cannot grant personal interview to the candidate or their relatives.

Application forms can be had from the school office on payment of Rupee one only (postage extra).

K. S. FITCH, MAJOR, I.M.S., *Superintendent, Ronaldshay Medical School, Burdwan.*

Office of the Inspector of Schools, Presidency Division.

309, Bowbazar Street, Calcutta, the 1st May 1939.

NOTIFICATION.

Rules for the guidance of private candidates for the Test Examination for admission to the Supplementary Matriculation Examination for 1939.

A Test Examination of private candidates for permission to appear at the Supplementary Matriculation Examination of the Calcutta University to be held in November 1939 will be conducted under the orders of the Inspector of Schools, Presidency Division, in Calcutta and at Government high schools in the Presidency Division outside Calcutta, from Monday, the 24th July 1939, according to the programme annexed hereto.

2. Applications for permission to appear at the Test Examination of private candidates should be made in printed forms only to be obtained *in person* from the office of the Inspector of Schools, Presidency Division, or from the Head Masters of the Government high schools in the Division outside Calcutta.

3. Candidates who may not be successful at the Matriculation Examination held in March 1939, and those who, although otherwise eligible for appearing at that examination, were not able to sit for it owing to their failure to appear at, or to pass the Preliminary Test Examination, or for other causes, are eligible to appear at the Supplementary Test Examination referred to above as private candidates, subject to such other conditions as the Divisional Inspector of Schools may impose.

Candidates coming from outside the territorial jurisdictions of the Calcutta University should obtain the migration certificate from the Calcutta University in terms of University circular No. S. 322/M.P., dated 31st May 1938, published at page 1034, Part IB of the *Calcutta Gazette*, dated the 16th June 1938.

4. Teachers of high English schools in Bengal and Assam, recognised by the University, and detenus who intend to appear at the Supplementary Matriculation Examination as private candidates, will not be required to appear at any Preliminary Test Examination. They should formally apply to the Registrar, Calcutta University, for permission to appear at the examination on or before the date to be prescribed by the University, giving particulars as required under Calcutta University Revised Notification No. S-328Mat. (Sup.), dated 23rd January 1939.

5. Applications for admission to the Test Examination must be supported by documents as per instructions noted below:—

(*a*) Candidates who never attended any institution and who did not previously appear at the Matriculation Examination or the Test Examination for private candidates conducted by this office, must produce:—

(*i*) An affidavit in the appended form sworn before a competent court in Bengal by the candidate's father or his legal guardian (if the father is not alive).

(*ii*) A certificate from any gazetted officer or any reliable person to the effect that he never read in any school.

(*b*) If he had previously attended any school a transfer certificate (bearing the school stamp) from the school in which he last read or the University admit card if he failed at the last or any previous Matriculation Examination or the admit card issued by this office for admission to the Test Examination held by the Inspector of Schools, Presidency Division, should be produced.

(*c*) Every candidate must attach to his application a copy of the chalan showing the deposit of the prescribed fee at a treasury or sub-treasury in Bengal.

(*d*) Two copies of the candidate's photo, duly attested by the candidate and his guardian, and in cases of candidates coming under rule 5(*a*) by the Magistrates, should be submitted.

(*e*) Any candidate desirous of taking Hygiene for the Matriculation Examination shall submit along with his application a certificate from a registered medical practitioner or a recognised teacher of Hygiene to the effect that the candidate has been undergoing training in that subject under him. The registered medical practitioner should give his registration number for his identification.

6. No candidate who has previously attended a school and has not completed the period ordinarily required to make himself eligible for appearing at the Matriculation Examination will be admitted to the Test Examination.

7. A candidate who failed to pass the annual examination for promotion to class X at the end of the year 1937 and then left the school, will in no circumstances, be allowed to appear at the Test Examination.

8. The admission fee for the examination is Rs. 7 for each candidate to be examined in Calcutta and Rs. 5 for candidates to be examined in other centres. The fee for examination must be deposited into a Government treasury or sub-treasury in Bengal and the chalan showing the deposit should be attached to the application [*vide* rule 5(*c*)]. No money order or cheque will be received in this office in payment of fees for the Test Examination. *In no circumstances will this admission fee be refunded.*

9. The results of the Test Examination *will be declared by the first week of September 1939.* The result sheets of candidates appearing from Calcutta Centres will be hung up on this office notice board and of the muffasil candidates on the notice boards of the respective Government high schools.

10. Candidates residing in or within easy reach of Calcutta must appear at the Calcutta Examination Centre.

11. (*a*) Successful candidates of the Test Examination appearing from Calcutta Centre will be supplied by this office with prescribed forms for application to the University and also triplicate receipt forms for depositing University Examination fees through the Imperial Bank of India. The application forms should be duly filled up by the candidates themselves but the signatures should be made before an officer of this office to whom the application forms together with one copy of the bank receipt showing the deposit of fees should be presented personally by the candidates.

(*b*) In the case of muffasil candidates, their fees should be remitted to the University through the nearest post office, the postal receipts whereof should be attached to the application forms which will be supplied to them by the Head Masters of the Government schools. Application forms should be filled up by the candidates in presence of the Head Masters of the respective Government schools who will countersign them.

12. The dates for distribution of University admission cards for the Supplementary Matriculation Examination will be notified in the office notice board in the month of October 1939. *The admission cards on no account will be sent to candidates by post.* In order to obtain the University admission cards the candidates must produce their admission cards of the Test Examination as well as the third copy of the bank receipt showing the deposit of fees.

13. Candidates who come out successful at the University Examination may receive their Matric Pass Certificates from this office.

14. Incomplete applications for the Test Examination will be rejected without any reference to the candidates. They should therefore see that full particulars and all necessary documents are furnished. Applications must bear the signature of the candidates in full. Particular care should be taken to write their addresses carefully and legibly.

15. Applications in the prescribed forms must reach the office of the Inspector of Schools, Presidency Division, on or before the 20th June 1939.

16. No paper either the application or any of its enclosures will be returned to the candidates after the examination is over.

Programme of the Test Examination.

Monday, 24th July—

Morning, 10-30 a.m. to 1 p.m.—
English 1st Paper.

Afternoon, 2 p.m. to 4-30 p.m.—
English 2nd Paper.

Tuesday, 25th July—

Morning, 10-30 a.m. to 1 p.m.—
Compulsory Mathematics.

Afternoon, 2 p.m. to 4-30 p.m.—
Compulsory Classical Language.

Wednesday, 26th July—

Morning, 10-30 a.m. to 1 p.m.—
Vernacular.

Afternoon, 2 p.m. to 4-30 p.m.—
History.

Thursday, 27th July—

Morning, 10-30 a.m. to 1 p.m.—
Additional Mathematics.

Afternoon, 2 p.m. to 4-30 p.m.—
Geography.

Friday, 28th July—

Morning, 10-30 a.m. to 1 p.m.—
Nil.

Afternoon, 2 p.m. to 4-30 p.m.—
Additional Classical Language.

Saturday, 29th July—

Morning, 10-30 a.m. to 1 p.m.—
Mechanics.

Afternoon, 2 p.m. to 4-30 p.m.—
Hygiene.

Monday, 31st July—

Morning, 10-30 a.m. to 1 p.m.—
Commercial Geography.

Afternoon, 2 p.m. to 4-30 p.m.—
Business Method and Correspondence.

M. A. JAAFAR, *Inspector of Schools, Presidency Division.*

Appendix A.

I son of an inhabitant of village thana district and now residing at by caste by profession or occupation do hereby solemnly declare—

(1) That whose photo is affixed hereto below duly attested is my son/is a son of late and a of mine and I am his legal guardian.

(2) That he has been residing in Calcutta/at district since

(3) That he is a candidate for the Test Examination of the private candidates to be held by the Inspector of Schools, Presidency Division, for the Matriculation Examination of 1939.

(4) That to my best knowledge and information he was born on of 13 B.S. corresponding to of the Christian era; his age on 1st March 1939 being calculated to be years months.

(5) That he has never read in any school recognised or unrecognised by any University or the Board of Secondary Education or the Education Department of Government since his childhood/since his leaving school or appearing at the Matriculation Examination as shown by the Transfer Certificate/Admission card enclosed with the application.

(6) That he has been subject to proper tuition and discipline all along and has made satisfactory progress in studies.

(7) That he bears a good moral character and his conduct is satisfactory.

(8) That the above statements are true to my best knowledge and information.

Appendix B.

Presidency Division.

Supplementary Test Examination of private candidates for the Matriculation Examination, 1939.

(This application must reach the office of the Inspector of Schools, Presidency Division, on or before the 20th June 1939, after which on no account it will be accepted.)

APPLICATION.

To the Inspector of Schools, Presidency Division.

Sir,

I request permission to present myself at the ensuing Supplementary Test Examination of the private candidates for the Matriculation Examination of 1939.

I enclose herewith the following papers as required under the rules:—

(here enumerate the documents attached.)

I am,

Sir,

Yours obediently,

(Signature of the applicant.)....................

Present address (in full)..........................

I declare that the annexed particulars are true, that I am a permanent resident of the Presidency Division/permanently employed in the Presidency Division as...................

(*Signature*).................

Father or legal guardian (if father is not alive.)

Address..

Particulars to be filled in by the candidate.

1. Name of candidate..........................

2. (*a*) Father's name..........................

   (*b*) If father is dead, then also legal guardian's name with relationship ....

3. Caste or religion, nationality...............

4. Permanent residence.......................

   (*a*) Village or street......................

   (*b*) Post Office or town....................

   (*c*) District.............................

5. Period of stay at the present address.

6. Age of the candidate on the 1st March 1939 and date of birth..............

7. (*a*) Name of the school and the class in which the candidate last studied......

(*b*) Whether recognised or not at the time of the candidate's attendance.......................

8. Date of last attendance in the school whether recognised or unrecognised......

9. The name of centre at which he intends to appear at the Test Examination......

10. Name of vernacular for translation (*a*) from and (*b*) to (any of the following):—

Urdu, Bengali, Hindi.

11. Name of the compulsory second language (any of the following):—

Arabic, Persian, Sanskrit, Pali, Urdu, Bengali, Hindi.

12. Name of compulsory vernacular (any of the following):—

Urdu, Bengali, Hindi.

13. Additional subjects to be taken up (any two of the following):—

(*i*) Additional Mathematics.

(*ii*) Additional paper in a classical language.

(*iii*) History.

(*iv*) Geography.

(*v*) Elementary Mechanics.

(*vi*) Hygiene. (State whether the requisite certificate from a Registered Medical Practitioner or a recognised Teacher of Hygiene is attached) (*vide* rule 14).

(*vii*) Commercial Geography.

(*viii*) Business Method and Correspondence.

N.B.—In items Nos. (*i*) to (*viii*) the subject or subjects the candidate desires to take up should be retained and the rest scored through. If the vernacular of a candidate is a language not included in the above list he shall have alternative questions in the place of translation in English, 1st paper, and an alternative paper in English Composition for the vernacular (compulsory) paper.

Answers in History, Geography or Hygiene in a script other than English, Bengali, Urdu and Hindi will not be accepted at the Test Examination.

No subjects other than those mentioned above will be admissible for examination.

14. The name of the centre at which he intends to appear at the Matric Examination..

Admission to the Lytton Medical School, Mymensingh.

Mymensingh, the 22nd April 1939.

1. Application for admission into the 1st year class of the Lytton Medical School, Mymensingh, will be received in the prescribed form (obtainable in the office of the Superintendent, Lytton Medical School, on payment of Re. 1 only) from the candidates from Dacca and Rajshahi Divisions up to the 25th June or within ten days of the publication of the result of the Matriculation Examination.

2. Women candidates will not be admitted in the school.

3. Application should be supported by a true copy of the certificates of (*a*) having passed the Matriculation Examination with a certified copy of the marks obtained, or any higher examination in arts or science of a recognised University, (*b*) certificate of character and residence from a gazetted officer or a gentleman of equal position or from the Principal or Head Master of the college or school in which the candidate last studied. Where more than six weeks have elapsed between the date of leaving college or school, and the date of application for admission, a second certificate of character is required covering the intervening period. This should be obtained from a gazetted officer or a gentleman of equal position such as Honorary Magistrate having an intimate knowledge of the applicant.

4. Incomplete or late applications will not be considered.

5. All candidates shall appear before the Selection Committee at the Lytton Medical School, Mymensingh, with original certificates on the 30th June 1939 at 9 a.m.

B. H. SINGH, LT.-COL., I.M.S.,
Supdt., Lytton Medical School, Mymensingh.

Calcutta, the 26th April 1939.

Corrigenda to the Results of the Girls' Primary Preliminary Scholarship Examination, 1938, published in Part IB of the Calcutta Gazette, *dated the 2nd February 1939.*

In the district of Birbhum under Open Scholarships, *please read* "Mosammat Zaheda Khatun" *for* "Musammat Zobeda Khatun."

S. B. GUPTA,
Inspectress of Schools, Presidency and Burdwan Divisions.

University of Dacca.

Ramna, Dacca, the 22nd April 1939.

NOTIFICATION.

Orders by the Executive Council, dated the 22nd April 1939.

Doctor of Philosophy in Science.

The Degree of Doctor of Philosophy in Science has been conferred on Sailendramohan Dasgupta for a thesis entitled "Studies in the absorption of Carotene under various dietary conditions and its effects on the Reichert and Iodine values of butter-fats".

N. AHMAD, *Registrar.*

Admission to the Compounder Class, Lytton Medical School, Mymensingh—Session 1939-40.

Mymensingh, the 27th April 1939.

Application for admission to the Compounder Class of the Lytton Medical School, Mymensingh, will be received from the 1st to the 20th August 1939.

Applications should be supported by (*a*) a true copy of certificate of passing the Matriculation or its accepted equivalent examinations, (*b*) a testimonial of good character from a Deputy Magistrate or a gentleman of equal position or from the Principal or Head Master of the college or school in which the candidate last studied, (*c*) a certificate of age—Matriculation certificate or a certificate from the head of the institution in which the candidate last studied will also be accepted as evidence of age.

Application from the candidates must reach the office of the Superintendent between 1st to the 20th August 1939 for registration of their names and they must attend for personal interview on the 25th August 1939 at 10 a.m. in the office of the Superintendent, Lytton Medical School, Mymensingh, together with their original certificates.

Late or incomplete applications will not be entertained.

Note.—Every male student who is selected for admission shall pay an entrance fee of Rs. 4 and first half-yearly instalment of Rs. 12 as tuition fee. He shall also pay the amount of sports and athletic club fee of Rs. 2 by the 1st September 1939.

B. H. SINGH, LT.-COL., I.M.S.,
Supdt., Lytton Medical School, Mymensingh.

Admission into the Dacca Medical School—Session 1939-40.

Dacca, the 28th April 1939.

Session will commence from 2nd July 1939. Applications for admission into the Dacca Medical School in the prescribed form obtainable from the school office on payment of a fee of rupee one (postage extra) should reach the office of the Superintendent, Dacca Medical School, not later than 10th June 1939 or within ten days of the publication of the result of the Matriculation Examination. Applications should be supported by true copies of all necessary certificates (education, character and age) and with statement of marks obtained in the I.Sc. or Matriculation Examination.

(When more than six weeks have elapsed between the date of leaving college or school and the date of application for admission a second certificate of character is required covering the intervening period.)

The date of selection will be communicated to each individual candidate in due course.

Candidates must bring with them to show the Selection Committee all certificates in original including the statement of marks obtained from the Controller of Examinations, Calcutta University, or the Secretary, Dacca Intermediate Board.

Incomplete or late applications will not be considered.

Candidates who are natives of Dacca Division (except the district of Mymensingh) shall ordinarily be admitted to the school.

Any candidate who has (*a*) endeavoured to enlist for his candidature the support of persons of influence or of Government officials, (*b*) personally canvassed any member of the Selection Committee or on whose behalf any one else has canvassed any such member, and (*c*) produced any letter of recommendation other than the certificates from teachers or testimonials from persons under whom he has actually been employed, shall be held to be disqualified for admission into the Dacca Medical School.

Candidates who have special claims for admission under rule 10 may appear in the morning of the last date of selection to be communicated in due course before the Admission Committee with statement of their cases substantiating special claims with their guardians who can speak before the Admission Committee. They are strictly prohibited from seeing the Superintendent or the members before the date.

R. LINTON, MAJOR, I.M.S.,
Supdt., Dacca Medical School.

Admission to the Jackson Medical School, Jalpaiguri—Session 1939-40.

NOTIFICATION.

The 29th April 1939.

Application for admission to the 1st year Licentiate Class of the Jackson Medical School, Jalpaiguri, will be received by the undersigned in the prescribed form obtainable from the school office on payment of Re. 1 per form and postage 1 anna extra, in advance (postage stamps in lieu thereof will not be accepted) up to 10th June 1939 or within ten days of the publication of Matriculation results, under registered cover.

Application should be supported by—

(1) A true copy of certificate of having passed the Matriculation Examination or its accepted equivalent or any higher examination in Arts or Science of a recognised university with a certified copy of marks obtained.

(2) A true copy of character certificate from the Principal of the college or Head Master of the school in which the candidate last studied or from a gazetted officer or a gentleman of equal position or an Honorary Magistrate (where more than six weeks have elapsed between the date of leaving the college or school and the date of application for admission, a second certificate of character is required covering the intervening period. This should be obtained from a gazetted officer or a gentleman of equal position such as an Honorary Magistrate having an intimate knowledge of the candidate).

(3) A true copy of certificate of age. Evidence of age in Matriculation certificate or in Matriculation Admit Card will suffice.

(4) A certificate from the father or guardian who will defray the expenses of candidate's medical education stating his annual income.

Ordinarily candidates from the Rajshahi Division will be admitted in this school.

Late or incomplete applications will not be entertained. The Superintendent or any other member of the Selection Committee cannot grant interviews to candidates or parties on their behalf.

All candidates will appear personally before the Selection Committee at the Jackson Medical School, Jalpaiguri, with their certificates in original on the date of interview to be communicated in due course.

Selected candidates will have to pay the following fees on admission:—

		Rs.
Admission fee	...	5
School fees for July quarter	...	30
Annual sports fee	...	4
Caution money	...	10
Registration fee	...	2
Total	...	51

G. B. W. FISHER, MAJOR, I.M.S.,
Supdt., Jackson Medical School, Jalpaiguri.

Overseer Examination Board.

Calcutta, the 29th April 1939.

Results of the Overseer Examination, 1939.

N.B.—Failed students re-appearing are marked (*a*).

(In order of merit.)

Ahsanullah School of Engineering, Dacca.

Roll No.	Name.
	First Division.
40	Hrishikesh Purkayastha.
1	Bisweswar Paul.
42	Begraj Prasad.
2	Arabinda Laha.
41	Lalit Mohon Rudra.
3	Ramendra Mohan Sikdar.
7	Sudhangsu Sekhar Ghose.
4	Mohammad Mujafar Ali.
5	Kali Pado Sinha.
44	Phanish Chandra Sircar.
43	Durga Charan Bara.
9	Jatindra Nath Mani.
6	Ramendra Kumar Roy Chowdhury.
48	A. N. Md. Wahed.
47	Md. Abdul Halim.
58	Kamakshya Prosad Das Gupta.
	Second Division.
49	Atindra Chandra Das.
19	Arun Chandra Bagchi.
12	Sunil Kumar Dhar.
54	Hari Das Sircar.
50	Phani Bhuson Sarkar.
8	Ajoy Kumar Bhattacherjee.
46	Hari Pada Chakravarty.
24	Santosh Chandra Dey.
10	Nripendra Kumar Dey.
57	Subodh Kumar Ghose (II).
63	Jitendra Nath Sen Gupta.
71	Abul Khair.
53	Narendra Nath Paul.
32	Subodh Kumar Ghose (I).
56 {	Panchanon Karmakar.
64 {	Kamakhya Ch. Sen Gupta.
20	Rabindra Nath Banerjee.
112	Jamini Bhushan Chakravarty (*a*).
61	Md. Abdur Rashid.
78	Dhirendra Kumar Ghose.
51	Azimul Islam.
92	Anil Chandra Dey (*a*).
21	Sudhendra Chandra Bose Roy Choudhury.
13	Md. Nawab Ali.
93	Sabdar Ali Ahmad (*a*).
91	Barun Kumar Das Gupta (*a*).
94	Amjad Ali Ahmad (*a*).
45	Md. Abdul Mannan.
55	M. G. Robbani.
83	Md. Anwar Ullah (*a*).
62	Sudhir Chandra Datta.
75	Gour Gopal Mozumdar.
11	Abu Sayeed Quadi Md. Nurul Huda.
59	Mohammad Abdul Jalil.
30 {	Phanindra Nath Biswas.
38 {	Nripendra Nath Chattopadhyaya.
102	Chitta Ranjan Bose (*a*).
77	Md. Akterazzaman (*a*).
105	Sudhir Bhusan Roy (*a*).
99	Sambhunath Bysak (*a*).
65	Nishitha Nath Bose.
17	Md. Nural Islam.
68	Sreesh Chandra Sarkor.
33 {	Asit Kumar Saha.
110 {	Kaliprosad Sarker (*a*).
73 {	Kshitindra Mohan Datta.
89 {	Chandi Charan Sarker (*a*).
84	Sachi Kanta Paul (*a*).
69	Ranjit Kumar Banerjee.
39	Sukumar Gupta.
86	Dhirendra Nath Ghose (*a*).
82	Anish Chandra Roy (*a*).
97	Promode Ranjan Chanda (*a*).
	Third Division.
16	Suryya Kanta Das.
67	Haripada Sen Gupta.
106	Rabindra Ch. Mojumdar (*a*).
26	Nirmalendu Das.
85	Sudhansu K. Sen Gupta (*a*).
100	Himanshu Ranjan Sen Gupta (*a*).
76	Bama Charan Biswas (*a*).
109	Samarendra Ball (*a*).

Results of the Sub-Overseer Examination, 1939.

N.B.—Failed students re-appearing in 1939 are marked (*a*). "Burdwan" indicates District Board Technical School, Burdwan, "Dacca" indicates Ahsanullah School of Engineering, Dacca, "Pabna" indicates Elliot Banamali Technical School, Pabna, "Rajshahi" indicates Diamond Jubilee Industrial School, Rajshahi.

(In order of merit.)

Roll No.	Name.
	Higher Division.
143	Chitta Ranjan Dey (*a*)—Dacca.
12	Lohit Chandra Patowari—Dacca.
3	Shambhunath Das—Dacca.
234	Md. Ramjan Ali Sarcer—Rajshahi.
69	Md. Motahar Ali—Dacca.
237	Akhil Chandra Bisi—Rajshahi.
11	Mrinal Kanti Biswas—Dacca.
2 {	Barun Kumar Guha—Dacca.
62 {	Monoranjan Banik—Dacca.
4 {	Mukunda Lall Mandal—Dacca.
72 {	Dil Bahadur Mahat—Dacca.
58	Md. Abdul Gofur Chowdhury—Dacca.
6 {	Md. Abdul Jabber Khan—Dacca.
15 {	Shamsul Huda—Dacca.
236	Md. Montazar Rahman Tarafder—Rajshahi.
59	Md. Muzammel Haque—Dacca.
16	Sudhir Chandra Bhadra—Dacca.
65	Digindra Bandhu Das—Dacca.
176	Adhir Chandra Das—Pabna.
191	Nripendra Mohon Ghosh—Pabna.
8	Dhirendra Kumar Nath—Dacca.
11	Md. Tayibur Rahman—Dacca.
66	Santosh Chandra Das—Dacca.
5 {	A. A. M. Obaidul Haque—Dacca.
241 {	Hrishikes Chakrabarti—Rajshahi.
68	Nural Hoq—Dacca.
1	Bijoy Ranjan Dey—Dacca.
73	Kishori Mohan Roy—Dacca.
74	Anil Kumar Biswas—Dacca.
63	Paritosh Chandra Ghosh—Dacca.
77	Jogesh Chandra Dey—Dacca.
60	Nalini Ranjan Adhikari—Dacca.
64 {	Md. Abdur Rouf—Dacca.
240 {	Md. Rashid Uzzaman—Rajshahi.
29 {	Md. Afazud-Din Meah—Dacca.
70 {	Beni Madhab Ghosh—Dacca.
	Lower Division.
71 {	Kazi Shamsuzzaman—Dacca.
177 {	Biswabijoy Dutt Chowdhury—Pabna.
239	Bidhu Bhusan Saraswati—Rajshahi.
79 {	Santosh Chandra Gope—Dacca.
252 {	Khagendra Nath Mukherjee (*a*)—Rajshahi.
23	Subhash Chandra Mukherjee—Dacca.
244	Anil Kumar Saha—Rajshahi.
67	Sunil Ranjan Chakrabarty—Dacca.
235	Bimal Ranjan Sen Gupta—Rajshahi.
152	Biresh Chandra Chakravarty (*a*)—Dacca.
151	Parimal Kumar Bose (*a*)—Dacca.
149	Nripendra Chandra Das (*a*)—Dacca.
61	Nripendra Mohan Chanda—Dacca.
76	Harasankar Gupta—Dacca.
238	Asoke Chandra Panchanan—Rajshahi.
145	Md. Shuja-at-Ali (*a*)—Dacca.
18 {	Anil Kanta Niyogie—Dacca.
22 {	Kshitish Chandra Bose—Dacca.
211 {	Manindra Bhusan Bagchi—Burdwan.

Roll No.	Name.
138	Md. Abdul Hakim Khan (a)—Dacca.
159	Munshi Akramuddin (a)—Dacca.
7	Nripendra Mohan Majumder—Dacca.
13	Md. Moslem Uddin—Dacca.
195	Anil Kumar Ghatak (a)—Pabna.
150	Daibaki Nandan Basak (a)—Dacca.
243	Achyut Chandra Saha—Rajshahi.
247	Sunil Kumar Sen Gupta—Rajshahi.
24	Manmatha Ranjan Saha—Dacca.
171	Satish Chandra Chattopadhyay (a)—Dacca.
112	Parimal Biswas—Dacca
187	Md. Shahidullah—Pabna.
253	Jotindra Nath Sarker (a)—Rajshahi
115	Jitendra Chandra Roy Chowdhury—Dacca.
160	Tarun Kumar Sen (a)—Dacca.
245	Bimala Mohon Chakraborty—Rajshahi.
179	Bhabatosh Lahiri—Pabna.
186	Md. Hafizur Rohman—Pabna
188	Md. Abdur Rahman Miah—Pabna
101	Subodh Chandra Bandyopadhyaya—Dacca.
82	Ahmad Ullah—Dacca.
196	Ashutosh Chatterjee (a)—Pabna.
166	Santi Ranjan Bhattacharya (a)—Dacca
86	Abdul Karim—Dacca.
75	Harideb Sarma—Dacca.
87	Abdus Sobhan Khan—Dacca.
155	Jitesh Das Gupta (a)—Dacca
260	Niranjan Das (a)—Rajshahi.
21	Md. Abdur Rashid Mia—Dacca
193	Pradyot Kumar Banerjee—Pabna
119	Abdur Rashid Sarder (a)—Dacca
178	Bhupati Charan Bhaumik—Pabna
205	Paresh Narayan Maitra—Burdwan
84	Aftab Uddin Ahmed—Dacca.
204	Md. Afsar Ali Khan (a)—Pabna
246	Nakuleshwar Chakraborti—Rajshahi.
259	Probodh Kumar Mazumder (a)—Rajshahi.
154	Rajat Kumar Das Gupta (a)—Dacca
134	S M. Golam Mostofa (a)—Dacca
190	Nitai Pada Basak—Pabna.

Roll No.	Name.
185	Md. Ataur Rahman—Pabna.
44	Md. Abdul Halim—Dacca.
242	Shashadhar Baruah—Rajshahi.
20	Satya Ranjan Guha—Dacca.
238	Probhat Kumar Bhattacheryya (a)—Burdwan.
9	Hem Benode Karmoker—Dacca.
135	Rabindra Nath Guha (a)—Dacca.
180	Bhabesh Chandra Ghosh—Pabna.
102	Ajit Kumar Roy—Dacca.
248	Sk Anwar Ahmed—Rajshahi.
83	Satya Ranjan Mukherjee (1)—Dacca
91	Rakhal Chandra Lodh—Dacca.
212	Harendra Nath Paul—Burdwan.
165	Abdul Majid (a)—Dacca.
231	Nripendra Nath Bagchi (a)—Burdwan.
198	Biraj Mohon Ghosh (a)—Pabna
254	Bejoy Kumar Bhattacharjee (a)—Rajshahi.
117	Badiar Rahman—Dacca.
214	Chitta Ranjan Das—Burdwan.
147	Haribilash Chandra Das (a)—Dacca
136	Kanak Lal Ghoshal (a)—Dacca.
206	Susil Kumar Ray—Burdwan.
129	Binoy Kumar Gangopadhyay (a)—Dacca.
125	Md Shamsul Huq Mia (a)—Dacca.
92	Amrita Lal Guha—Dacca.
127	Jamil Uddin Ahmad (a)—Dacca.
31	Kalipada Bhattacharjee—Dacca
208	Gour Hari Das—Burdwan
33	Arabinda Chandra Das—Dacca
40	Md Abdul Muquit Choudhury—Dacca.
30	Md Wajed Ali—Dacca.
167	Tajuddin Ahmed (a)—Dacca.
121	Tarani Kumar Das (a)—Dacca.

S. GUHA, *Secretary,*

Overseer Examination Board, Bengal (offg.).

State Medical Faculty of Bengal.

Grosvenor House, Calcutta, the 26th April 1939.

NOTIFICATION.

No. 1213 F. The undermentioned candidates are declared to have passed the Preliminary Examination for the Junior Certificate in Nursing held in April 1939 under the new regulations:—

(In alphabetical order.)

	Name.	Age.	Institution where trained.
	Biswas, Sailesnandini	20-0	C. E. Z. Medical Mission, Sriratanpur.
	Chakrabarti, Nareschandra	27-6	Carmichael Medical College Hospital, Calcutta.
	Das, Giribala	27-7	Suryyakanta Hospital, Mymensingh.
	Datta, Pannalal	28-5	Carmichael Medical College Hospital Calcutta.
	Devi, Sephalika	26-2	Ditto.
	Gomes, Maria	25-0	Mitford Hospital, Dacca.
	Guha, Santiranjan	23-0	Carmichael Medical College Hospital Calcutta.
	Pal, Saratkamini	28-7	Suryyakanta Hospital, Mymensingh.
	Pande, Susama	21-2	Carmichael Medical College Hospital, Calcutta.
10	Ray, Usha	21-0	Ditto.

II. The undermentioned candidates are declared to have passed the Final Examination for the Junior Certificate in Nursing held in April 1939 under the new regulations:—

(In alphabetical order.)

	Name.	Age.	Institution where trained.
	Chaudhuri, Kiranmayi	27-6	Carmichael Medical College Hospital, Calcutta.
	Das, Kusum Latika*	26-3	Mitford Hospital, Dacca.
	Dasgupta, Kusum	28-3	Suryyakanta Hospital, Mymensingh.
	D'Souza, Agnes	22-8	Mitford Hospital, Dacca.
	Luiza, Ivy	22-2	Ditto.
	Sahu, Apurbakumari	22-0	Dufferin Hospital, Calcutta.
	Sen, Bibhabati	29-1	Carmichael Medical College Hospital, Calcutta.
	Sengupta, Praphullabala	27-6	Suryyakanta Hospital, Mymensingh.
	Simons, Esther C.	30-6	Mitford Hospital, Dacca.
10	Sinha, Snehalata	22-6	Ditto.

*Passed with Honours.

III. The undermentioned candidates are declared to have passed the Final Examination for the Junior Certificate in Nursing held in April 1939 under the old regulations :—

(In alphabetical order.)

	Name.		Age.	Institution where trained.
	Naseer, Manada	..	22-0	C E Z Medical Mission, Krishnagar.
2	Rishi, Ruth	..	21 2	Ditto.

IV The undermentioned candidates are declared to have passed the Senior Midwife Certificate Examination held in April 1939 under the new regulations —

(In alphabetical order)

	Name	Age.	Institution where trained
	Biswas, Edith	34 0	Eden Hospital, Calcutta
	McGregor, Marion Beryl	24 0	Ditto
3	Poole, Zoe Enid	28 4	Ditto

V. The undermentioned candidates are declared to have passed the Junior Midwife Certificate Examination held in April 1939 under the new regulations —

(In alphabetical order)

	Name		Age	Institution where trained
	Baksi, Rahil Sonaprabha		23 4	Eden Hospital, Calcutta
	Basu Sumati		22 0	Ditto
	Biswas, Pritilata		26 0	Ditto
	Chatterjee, Kiran		32 0	Ditto
	Das, Jibanbala		26 8	Carmichael Medical College Hospital, Calcutta
	,, Santilata		28 0	Eden Hospital, Calcutta
	,, Sarasibala		25 4	Mitford Hospital, Dacca
	Dasgupta, Kusum		28 3	S K Hospital, Mymensingh
	Datta, Kamalabala		29 3	C E Z Medical Mission, Krishnagar
	Debi, Sarama		29 0	Carmichael Medical College Hospital, Calcutta
	Gomes, Victoria		29 0	Eden Hospital, Calcutta
	Sarkar, Jyotsnarani		19 0	Ditto
	Sengupta, Praphullabala		27 6	S K Hospital, Mymensingh
14	Toscano, Emilia	..	22 9	Mitford Hospital, Dacca.

VI. The undermentioned candidate is declared to have passed the Junior Midwife Certificate Examination held in April 1939 under the old regulations .—

	Name ,	Age	Institution where trained.
1	Pradhan, Gracie	22 6	Charteris Hospital, Kalimpong

The Calcutta Gazette

THURSDAY, MAY 11, 1939

PART II

Advertisements.

Notices.

Advertisements, Notices, etc., intended for insertion in this part of the Gazette must be sent to Press before 12 noon on Saturday, and all costs deposited and proofs returned by 4 p.m. on Monday. Manuscripts and postal remittances must be addressed to Superintendent, Government Printing (Publication Branch), Bengal Government Press, Alipore.

For the convenience of advertisers located in Calcutta, arrangements have been made to accept advertisements and prepayment of charges at Sales Office, Ground Floor, Writers' Buildings, Calcutta. The latest time for receipt of advertisements for current week's Gazette has been extended till 4 p.m. on Mondays.

In the Court of the Sub-Judge, Jessore.

RENT EXECUTION CASE No. 1 OF 1939.

Rai Kiran Chandra Ray Bahadur and others, decree-holders,

versus

Babu Naresh Chandra Basu and others, judgment debtors

THE following immovable property of the judgment debtors will be sold at auction sale at 12 noon on the 13th June 1939 by the Nazir of the Court in the abovementioned case for realization of the decretal amount and costs amounting to Rs 15,974-2-3 under the Rent Suit Decree No 1 of 1930 of the Subordinate Judge's Court, Jessore

Schedule of property.

1 All that part and parcel of the undivided 2 annas interest of the judgment-debtors in tauzi No 5073 of the Jessore Collectorate known as Bhabanipur, pargana Haldaha, police-stations Bongaon and Maheshpur, the annual land revenue of the 16 annas tauzi being Rs 6,218-4-1 as detailed below --

(1) Judgment-debtors' 3 gandas 1 kara 1 kranti share recorded in tauzi No 5073/1, the annual land revenue of the hisya being Rs 684-5-8p.

(2) Judgment-debtors' 1 anna 16 gandas 2 karas 2 krantis share recorded in tauzi No. 5073/2, the annual land revenue of the hisya being Rs. 3,110-10-11p

The total land revenue of the 2 annas interest of the judgment-debtors is therefore Rs. 777-4-6p. and the value of the said interest is Rs. 1,000 approximately.

[ILLEGIBLE], Sub-Judge.

Jessore, the 26th April 1939. (616—1)

In the Court of the Sub-Judge, Jessore.

MORTGAGE EXECUTION CASE No. 23 OF 1939

The Registered Jessore Loan Company, Ltd , decree-holders

versus

Babu Joy Chandra Roy Chowdhury, judgment-debtor

THE following immovable properties of the judgment-debtor will be sold at auction sale on the 10th July 1939 by the Nazir of the Court in the abovementioned execution case for realisation of the decretal amount and costs amounting to Rs 17,434-3 6 under the Mortgage Decree No 3 of 1937 of the Subordinate Judge's Court Jessore --

Schedule of properties.

1 Whatever right, title and interest the judgment-debtor has in and under 8 annas share of tauzi No 4993 of the Jessore Collectorate bearing an annual revenue of Rs 4 098-7-11 pies, mahal tarap Ektarpur and others, pargana Shahaujial under police-stations Kaligunj, Kotwali and Kotechandpur, the 8 annas share is numbered at present as 4993/2 hissa of the Jessore Collectorate.

[ILLEGIBLE], Sub-Judge.

Jessore, the 2nd May 1939 (639—1)

FORM No. 47.

Advertisement of sale.

NOTICE is hereby given that the plot No. 3948, situated in mauza Natshal Baidyanath Chak, pargana Mahisadal, thana Mahisadal, no longer required by Government, will be put up to sale at 12 o'clock on 24th June 1939 at the Midnapore Collectorate.

The purchaser of the plot of land will be subject to the following conditions:—

1st—If the amount of purchase-money does not exceed Rs. 100, the whole amount must be paid down at once.

2nd—If the amount of purchase-money exceeds Rs. 100, one-fourth of the amount must be immediately deposited. If the balance be not paid by noon of the fifteenth day after the sale, reckoning the day of sale as one, or if that day be a close holiday, then by noon of the first succeeding office day. The sale should be cancelled, the sum deposited being forfeited to Government and the lot again put up for sale at the risk of the defaulting purchaser, after issue of advertisement, as in the case of original sale.

3rd—The plot of land will be sold revenue free to the highest bidder.

4th—The sale will become final on receipt of the orders of the Commissioner confirming it, and a regular conveyance will then be granted to the purchaser.

Consecutive lot No.	Name of district.	Pargana and mauza.	Number of mile on which land is situated.	Situated on which side of the railway.	Approximate area of lot in acres and decimals.	Land excluded from sale from each lot.		Commencement and termination of lot.	Boundary of lot.
						Reasons for exclusion.	Acres and decimals.		
1	2	3	4	5	6	7		8	9
1	Midnapore ..	Pargana Mahisadal, mauza Natshal Baidyanath Chak.	..	..	0·08	..	..	..	North—Mal jote of Jadab Naiya. South—Bank of the tank belonging to Mahisadal Raj Estate. East—Khas patit land belonging to Mahisadal Raj Estate. West—Land of Digambari Bewa.

Midnapore, the 17th April 1939.

S. C. CHATTERJEE, *for* Collector.

SALE NOTICE.

In the 1st Court of the Munsif, Barisal.

M. EX. CASE No. 485 OF 1938.

Barisal Loan Office, Ltd., decree-holder,

versus

Sayed Bahauddin and others, judgment debtors.

THE right and interest of the following properties of the judgment debtors will be put to sale to be held on 5th day of June 1939 at 12 noon by the District Nazir of Barisal Civil Court:—

Scheduled property.

1. 2 as. 3¾ gandas share in khash taluk of Bakarganj Collectorate, tauzi No. 4688, in mauza Char Jahapur, proportionate annual revenue Rs. 683-9-6 pies.

2. 2 as. 5 gandas share in the ijara settlement of the extra deara land in mauza Char Jahapur in pargana Jajira, subordinate to tauzi No. 6345, annual rent is Rs. 74-6-2 pies.

3. 2 as. 2 gandas 13 krantis share in mokarari taluk Kalitara Braja Sundari Dasi under Idilpur zemindary and pattani taluk, in mauzas Memenia and others, police-station Mehendiganj, district Bakarganj, proportionate annual rental Rs. 680-12-6 pies.

4. 14 as. 19¾ gandas 19/24 dantis share in 7/16th annas share, auction purchased by Golamali Chaudhury of 8 annas darpattani taluk Sadaradi contractor in mauzas Baghadi and others, pargana Idilpur, proportionate annual rent Rs. 1,620-5.

5. 2 as. 13¼ gandas 1 kranti share in the kharija taluk of Bakarganj Collectorate, tauzi No. 813, pargana Bangorora, police-station Gournadi, proportionate annual revenue Rs. 189-10-8 pies.

B. AHMAD, Subdivisional Munsif.

Barisal, the 28th April 1939.

(639—1)

In the High Court of Judicature at Fort William in Bengal, in Insolvency.

No. 32 of 1935.

Re William Arthur Scott, ex parte the debtor.

NOTICE is hereby given that by an order of Court, dated the 26th day of February 1937, the order of adjudication made herein on the 22nd day of March 1935 was annulled.

Dated the 5th day of May 1939.

S. C. H MEYER, Official Assignee.

In the High Court of Judicature at Fort William in Bengal, in Insolvency.

No 67 of 1936

Re Mrs Rose Catherine Bryan

NOTICE is hereby given that an order of Court was made on the 10th January 1939 directing that the abovenamed insolvent be discharged as from the said date The said order was completed on the 18th April 1939

S C H MEYER, Official Assignee

10, Old Post Office Street, Calcutta, the 5th May 1939.

In the High Court of Judicature at Fort William in Bengal, in Insolvency.

No 80 of 1936

Re Jangiram Sun

NOTICE is hereby given that an order of Court was made on the 10th January 1939 suspending the abovenamed insolvent's discharge for six months and directing that he be discharged as from the 10th July 1939 except as to the debts due to creditors Nos A17 and A31 and G2 The said order was completed on the 24th April 1939.

S C H MEYER, Official Assignee

10, Old Post Office Street, Calcutta, the 5th May 1939

In the High Court of Judicature at Fort William in Bengal, in Insolvency.

No 144 of 1936

Re Alfred Francis Barnes

NOTICE is hereby given that an order of Court was made on the 7th February 1939 directing that the abovenamed insolvent be discharged as from the said date The said order was completed on the 4th April 1939.

S C H MEYER, Official Assignee

10, Old Post Office Street, Calcutta, the 5th May 1939.

In the High Court of Judicature at Fort William in Bengal, in Insolvency.

No 149 of 1936.

Re Shaikh Aminullah.

NOTICE is hereby given that an order of Court was made on the 10th January 1939 suspending the abovenamed insolvent's discharge for one year and directing that he be discharged as from the 10th January 1940. The said order was completed on the 3rd April 1939.

S C H MEYER, Official Assignee.

10, Old Post Office Street, Calcutta, the 5th May 1939.

In the High Court of Judicature at Fort William in Bengal, in Insolvency.

No. 121 of 1937.

Re Joseph Alexander Brachio.

NOTICE is hereby given that an order of Court was made on the 4th April 1939 directing that the abovenamed insolvent be discharged as from the said date. The said order was completed on the 27th April 1939.

S. C. H MEYER, Official Assignee.

10, Old Post Office Street, Calcutta, the 4th May 1939

In the High Court of Judicature at Fort William in Bengal, in Insolvency.

No 45 of 1938.

Re Provash Chandra Laha

NOTICE is hereby given that an order of Court was made on the 4th April 1939 suspending the abovenamed insolvent's discharge for six months and directing that he be discharged as from the 4th October 1939 The said order was completed on the 27th April 1939

S. C H. MEYER, Official Assignee.

10, Old Post Office Street, Calcutta the 4th May 1939

In the High Court of Judicature at Fort William in Bengal, in Insolvency.

No 73 of 1938

Re Amulya Kumar Ghose

NOTICE is hereby given that an order of Court was made on the 4th April 1939 directing that the abovenamed insolvent be discharged as from the said date The said order was completed on the 20th April 1939

S C H MEYER, Official Assignee

10, Old Post Office Street, Calcutta, the 4th May 1939

In the High Court of Judicature at Fort William in Bengal, in Insolvency.

SUMMARY CASE

No 100 of 1938

Re Edward Joseph D'Cruze, ex parte the debtor.

NOTICE is hereby given that the abovenamed debtor having applied for his discharge, the Court has fixed Tuesday, the 6th day of June 1939, at 12 o'clock noon at the Court house for hearing the application

Dated the 2nd day of May 1939

S C H MEYER, Official Assignee

In the High Court of Judicature at Fort William in Bengal, in Insolvency.

No 99 of 1936

Re Prokash Chandra Banerjee

To the insolvent abovenamed and the Official Assignee of Calcutta

PLEASE take notice that on Monday, the 22nd day of May 1939, an application will be made by Davum Exportation, one of the creditors of the insolvent abovenamed for an order that the adjudication made herein be annulled.

Dated this 28th day of April 1939

Yours faithfully,

P. L MITTER,

Attorney for Davum Exportation the abovenamed creditors.

Grounds.

Petition of Davum Exportation abovenamed verified by an affidavit of Indu Bhusan Chatterjee affirmed on 20th day of April 1939.

(635—1

In the High Court of Judicature at Fort William in Bengal, in insolvency.

NOTICE OF ADJUDICATION ORDER.

No. 51 of 1939.

Re Manindra Nath Paul, residing and lately carrying on business in co-partnership with Gangadhar Dey, as a tobacco dealer at No. 45A, Adhya Sradh Ghat Road, in the town of Calcutta, under the name and style of Gangadhar Dey and Manindra Nath Paul, at present working as a sircar in the firm of Natabar Dey and Haripada Dey at No. 45B, Adhya Sradh Ghat Road, Calcutta. Ex parte the debtor in person.

ON the 26th day of April 1939 an order was made by the High Court of Judicature at Fort William in Bengal in its insolvency jurisdiction adjudging the abovenamed as an insolvent.

Note.—All debts due to the estate should be paid to me.

Dated this 1st day of May 1939.

S. C. H. MEYER, Official Assignee.

In the High Court of Judicature at Fort William in Bengal, in insolvency.

No. 68 of 1937.

Re Hanumandas Vias.

(Firm Narsinghdas Hanumandas.)

THE abovenamed insolvent, lately residing at 59, Cross Street, in the town of Calcutta, and carrying on business in piece-goods under the name and style of Narsinghdas Hanumandas at the abovementioned address of 59, Cross Street, Calcutta, having absconded without filing a Schedule of his Affairs, notice is hereby given to persons claiming to be creditors of the above Estate to file their claims in this office by affidavit, supported by vouchers on or before the 1st June 1939, after which date no claim received by the undersigned will be considered.

Persons who have already lodged their claims need not file fresh claims.

Notice is hereby given that a dividend is intended to be declared in this Estate.

A form of proof of debt may be had on application from the undersigned.

S. C. H. MEYER, Official Assignee.

10, Old Post Office Street, Calcutta, the 1st May 1939.

In the Court of the District Judge of Burdwan.

INSOLVENCY CASE No. 1 OF 1939.

TAKE notice that Deo Balak Singh, son of late Harek Singh of Khundua, Chouki Auranghad, district Gaya, at present residing at Bazepratappur, in the town of Burdwan, has filed an application for being adjudged an insolvent and that 16th May 1939 has been fixed for the hearing of the application.

H. G. S. BIVAR, District Judge.

Burdwan, the 6th May 1939. (638—1)

In the Court of the District Judge of Hooghly.

NOTICE is hereby given, under clause (2) of section 12 of the Provincial Insolvency Act, V of 1920, to his creditors that the insolvency petition of Bama Charan Chakraverty, son of late Shyama Charan Chakraverty, of Masne, thana Lahajung, at present Bazar Lane, Uttarpara, district Hooghly, has been admitted by this Court as No. 3 of 1939 and that the 20th May 1939 has been fixed for the hearing thereof.

K. C. CHUNDER, District Judge.

Chinsura, the 29th April 1939.

(634—1)

In the 4th Court of the Sub-Judge of 24-Parganas.

INSOLVENCY CASE No. 96 OF 1939.

Shew Charan Shaw of Batanagore, Budge Budge, 24-Parganas, applicant.

To Hansraj Patel of 35, Chhatawalla Gullee, Calcutta, and others, creditors.

ON the 5th day of April 1939 it was ordered that the matter of the petition of the applicant be heard on the 19th day of May 1939, and that the said applicant do attend to be examined by this Court on that date.

A. C. DUTT, Sub-Judge.

Alipore, the 26th April 1939.

(619—1)

In the 4th Court of the Sub-Judge of 24-Parganas.

INSOLVENCY CASE No. 103 OF 1939.

Jitendranath Sardar, Bholanath Sardar and Kali Charan Sardar of Kalinagore, Budge Budge, 24-Parganas, applicants.

To Jnanendra Nath Roy of Kalinagore, Budge Budge, 24-Parganas, and others, creditors.

ON the 19th day of April 1939 it was ordered that the matter of the petition of the applicants be heard on the 26th day of May 1939, and that the said applicants do attend to be examined by this Court on that date.

A. C. DUTT, Sub-Judge.

Alipore, the 26th April 1939.

(620—1)

In the 4th Court of the Sub-Judge of 24-Parganas.

INSOLVENCY CASE No. 107 OF 1939.

Banwarilal Goenka of 45, Diamond Harbour Road, Alipore, 24-Parganas, applicant.

To Ratn Chand Kanayalal of Hissar and another, creditors.

ON the 17th day of April 1939 it was ordered that the matter of the petition of the applicant be heard on the 26th day of May 1939, and that the said applicant do attend to be examined by this Court on that date.

A. C. DUTT, Sub-Judge.

Alipore, the 26th April 1939.

(621—1)

In the 4th Court of the Sub-Judge of 24-Parganas.

INSOLVENCY CASE No. 109 OF 1939.

Srimati Patitpabani Dassi of 49/3, Gopal Bannerjee Lane, Howrah, creditor-applicant.

To E. F. Gore of 87, Loco Quarters, Narkeldanga, 24-Parganas, debtor.

ON the 17th day of April 1939 it was ordered that the matter of the petition of the applicant be heard on the 19th day of May 1939, and that the said applicant do attend to be examined by this Court on that date.

A. C. DUTT, Sub-Judge.

Alipore, the 26th April 1939.

(622—1)

In the 4th Court of the Sub-Judge of 24-Parganas.

INSOLVENCY CASE No. 111 OF 1939.

Sudhir Chandra Ghosh, an employee of Burmah Shell Co., Ltd., of Canal East Road, Beliaghata, 24-Parganas, applicant.

To Brojendra Nath Kundu of 12/1A, Amherst Row, Calcutta, and others, creditors

ON the 18th day of April 1939 it was ordered that the matter of the petition of the applicant be heard on the 26th day of May 1939, and that the said applicant do attend to be examined by this Court on that date.

A. C. DUTT, Sub-Judge.

Alipore, the 26th April 1939.

(623—1)

In the 4th Court of the Sub-Judge of 24-Parganas.

INSOLVENCY CASE No. 112 OF 1939.

Hari Nandan Tewari of Ambika Mukherjee Lane, Baranagore, 24-Parganas, applicant.

To Mohammad Jan Khan of Kashinath Dutt Road, Baranagore, 24-Parganas, and others, creditors.

ON the 18th day of April 1939 it was ordered that the matter of the petition of the applicant be heard on the 26th day of May 1939, and that the said applicant do attend to be examined by this Court on that date.

A. C. DUTT, Sub-Judge.

Alipore, the 26th April 1939.

(624—1)

In the 4th Court of the Sub-Judge of 24-Parganas.

INSOLVENCY CASE No. 114 OF 1939.

Balai Chand Das of Naihati, police-station Naihati, 24-Parganas, applicant.

To Satyaram Durwan of Gouripore Jute Mills, Gouripore, 24-Parganas, and others, creditors.

ON the 20th day of April 1939 it was ordered that the matter of the petition of the applicant be heard on the 2nd day of June 1939, and that the said applicant do attend to be examined by this Court on that date.

A. C. DUTT, Sub-Judge.

Alipore, the 26th April 1939.

(625—1)

In the 4th Court of the Sub-Judge of 24-Parganas.

INSOLVENCY CASE No. 115 OF 1939.

Rambati Satnami of Cheviot Jute Mill Line, Chitraganj, 24-Parganas, applicant.

To Chore Singh of Albion Jute Mill, Joychandipur, 24-Parganas, and others, creditors.

ON the 20th day of April 1939 it was ordered that the matter of the petition of the applicant be heard on the 2nd day of June 1939, and that the said applicant do attend to be examined by this Court on that date.

A. C. DUTT, Sub-Judge.

Alipore, the 26th April 1939.

(626—1)

In the 4th Court of the Sub-Judge of 24-Parganas.

INSOLVENCY CASE No. 116 OF 1939.

Sk. Badlu of 2, Bhukailash Road, police-station Ekbalpore, 24-Parganas, applicant.

To Bindheswari Goalini of 12, Khatal Sowdagorputti, Chitpore, and others, creditors.

ON the 21st day of April 1939 it was ordered that the matter of the petition of the applicant be heard on the 2nd day of June 1939, and that the said applicant do attend to be examined by this Court on that date.

A. C. DUTT, Sub-Judge.

Alipore, the 26th April 1939.

(627—1)

In the 4th Court of the Sub-Judge of 24-Parganas.

INSOLVENCY CASE No. 117 OF 1939.

Giridhari Lal Void of 152C, Russa Road, Tollygunge, 24-Parganas, applicant.

To Ramchand Guzrati of Kucha Seth Dariba Kalan, Delhi, and others, creditors.

ON the 18th day of April 1939 it was ordered that the matter of the petition of the applicant be heard on the 26th day of May 1939, and that the said applicant do attend to be examined by this Court on that date.

A. C. DUTT, Sub-Judge.

Alipore, the 26th April 1939.

(628—1)

In the 4th Court of the Sub-Judge of 24-Parganas.

INSOLVENCY CASE No. 118 OF 1939.

Surya Kanto Chakrabarty of 2A/1, Sura East Lane, Beliaghata, 24-Parganas, applicant.

To Sm. Mokhada Bala Dassi of 77/1, Madhusudan Biswas Lane, Howrah, and others, creditors.

ON the 21st day of April 1939 it was ordered that the matter of the petition of the applicant be heard on the 2nd day of June 1939, and that the said applicant do attend to be examined by this Court on that date.

A. C. DUTT, Sub-Judge.

Alipore, the 27th April 1939.

(629—1)

In the 4th Court of the Sub-Judge of 24-Parganas.

INSOLVENCY CASE No. 119 OF 1939.

D. P. Finnerty of 38, Phulbagan Lane, Entally, 24-Parganas, creditor-applicant.

To W. E. Meyer of 134, Loco Quarters, Belgachia, 24-Parganas, debtor.

ON the 26th day of April 1939 it was ordered that the matter of the petition of the applicant be heard on the 2nd day of June 1939, and that the said applicant do attend to be examined by this Court on that date.

A. C. DUTT, Sub-Judge.

Alipore, the 27th April 1939.

(630—1)

In the 4th Court of the Sub-Judge of 24-Parganas.

INSOLVENCY CASE No. 132 OF 1939.

Tilak Shah, Ajodhya Shah and Md. Hossain of Nichubasha, Bipur, 24-Parganas, applicants.

To Amulya Ratan Dey of Station Road, Kanchrapara, 24-Parganas, and others, creditors.

ON the 24th day of April 1939 it was ordered that the matter of the petition of the applicants be heard on the 2nd day of June 1939, and that the said applicants do attend to be examined by this Court on that date.

A. C. DUTT, Sub-Judge.

Alipore, the 27th April 1939.

(631—1)

APPLICATIONS are invited to fill up the post of an Upper Division Clerk for a period of three months temporarily with prospects of being made permanent for the Dinajpur Collectorate. The candidate must fulfil the following conditions unless he is already in permanent Government service:—

(a) He must be a Graduate of a recognised University.
(b) He must not be over 25 years of age.
(c) He must produce certificates of good moral character from two responsible persons not related to him and who are known to a responsible officer of Government.
(d) He must possess a good physique.

None need apply who is not a Muhammadan. Preference will be given to the candidate who has experience in Government service.

The applications should reach the undersigned by the 17th May 1939.

Dated the 1st May 1939.

A. D. KHAN,
Collector of Dinajpur.

Public Service Commission, Bengal.

NOTICE.

IN modification of the notice published in Part II of the "Calcutta Gazette" of the 13th April 1939, inviting applications for the post of Secretary to the Board of Intermediate and Secondary Education, Dacca, it is hereby notified that persons already employed in the Education Department, Government of Bengal, may also apply for the post.

The last date for receipt of applications has been extended from 6th May to 5th June 1939.

F. AHMAD, Secretary,
Public Service Commission, Bengal.

Calcutta, the 2nd May 1939.

Public Service Commission, Bengal.

NOTICE.

APPLICATIONS are invited to fill a post of Professor of Physiology of a Government Arts College in Bengal.

(1) **Method of recruitment.**—The appointment will be made by selection (direct recruitment) from among candidates (male) possessing the qualifications specified below.

Persons holding substantive appointments or appointments on probation against substantive vacancies in the Education Department, Government of Bengal, are not permitted to apply.

(2) **Pay.**—The post is in the Men's Branch of the Bengal Educational Service, the pay of which is now Rs. 150—175—200—50/2—300—40/2—380 (efficiency bar)—40/2—500—50/2—550 (efficiency bar)—50/2—700: this is liable to reduction consequent on the general revision of pays which is now being undertaken by Government.

(3) **Qualifications.**—The following are the indispensable qualifications for the candidate:—

(i) must be a British subject or the subject of a State in India, preferably having permanent residence in Bengal;
(ii) must posses high academic qualifications in Physiology; research work and experience in teaching will be additional qualifications, and
(iii) must not be more than 45 years of age on the 1st June 1939.

(4) **Probation.**—The selected candidate will be appointed on probation for two years with effect from the date of joining the post.

(5) **Date of submission of applications.**—Applications are to be made in writing in the prescribed form; copies of which may be obtained from the Secretary, Public Service Commission, Bengal, Writers' Buildings, Calcutta, personally or on sending an addressed envelope with a half anna stamp. They must reach the Secretary not later than the 1st June 1939.

(6) **Particulars and certificates required.**—Each candidate must furnish evidence of his age, qualifications and previous teaching experience, together with two certificates written not more than one year prior to the date of his application, from two responsible persons not related to him or connected by marriage, testifying to his private character. These certificates must be in addition to any furnished from persons connected with his school or College or University or with posts previously held by him.

(7) **Fee.**—Every candidate must enclose with his application a fee of Rs. 5 in the form of a receipted chalan from a Government Treasury or the Reserve Bank of India, Calcutta. Under no circumstances will this fee be refunded.

(8) **Address.**—Every candidate should give his present address and should communicate at once any subsequent change of address.

(9) **Canvassing.**—Any attempt on the part of a candidate to enlist support for his application through persons of influence or officials of Government will disqualify him for appointment. Spontaneous recommendations from persons interested in the candidates, or otherwise known to them, will be disregarded.

F. AHMAD, Secretary,
Public Service Commission, Bengal.

Calcutta, the 2nd May 1939.

Government of Bengal.

Bengal Veterinary College.

NOTICE.

APPLICATIONS are invited from male candidates only to fill two non-pensionable posts of part-time Lecturers at this College sanctioned by the Government of Bengal with effect from 1st July 1939, viz., one Lecturer for Physics and Chemistry and one Lecturer for Botany and Zoology on a monthly pay of Rs. 150 each (liable to such reduction as might be decided upon by Government). The candidates must possess high academical qualifications relevant to subjects noted above; must have teaching experience and must be Bengalees permanently resident in Bengal.

Applications with copies of recent testimonials must reach the undersigned not later than the 2nd June 1939.

A. D. MACGREGOR, F.R.C.V.S., F.Z.S., I.V.S.,
Principal, Bengal Veterinary College.

Belgachia, Calcutta, the 5th May 1939.

Estate William Wright, deceased.

PURSUANT to section 360 of Act XXXIX of 1925 and section 42 of Act XXVIII of 1866, the creditors and all persons interested in the Estate of William Wright, late of Golf Street, Carnoustie, Scotland, who died at Calcutta, on the 7th day of December 1938, and Letters of Administration to whose Estate were granted by the High Court, Calcutta, on the 30th day of March 1939, are hereby required to submit particulars of their claims to the undersigned on or before the 11th day of June 1939, after which date the Administrator will distribute the assets, having regard only to the claims of which notice shall then have been received.

ORR DIGNAM & Co.,
Solicitors to the Administrator.

32, Dalhousie Square, South, Calcutta the 1st May 1939.

(617—1)

Estate Charles Roger Orr, deceased.

PURSUANT to section 360 of Act XXXIX of 1925 and section 42 of Act XXVIII of 1866, the creditors and all persons interested in the Estate of Charles Roger Orr, formerly of Naihati, Bengal, and of 39, Heriot Row, Edinburgh, and late of "Labarna", Primrose Bank Road, Trinity, Edinburgh, who died at Ratho, Midlothian, on the 1st day of September 1932, and Letters of Administration to whose Estate were granted by the High Court, Calcutta, on the 29th day of March 1939, are hereby required to submit particulars of their claims to the undersigned on or before the 11th day of June 1939, after which date the Administrator will distribute the assets, having regard only to the claims of which notice shall then have been received.

ORR, DIGNAM & Co.,
Solicitors to the Administrator.

32, Dalhousie Square, South, Calcutta, the 1st May 1939.

(618—1)

Partially destroyed.

THE Government Promissory Note No. 212166 of the 3½ per cent. loan of 1842-43 for Rs. 1,000, originally standing in the name of Kali Charan Malakar, the proprietor, by whom it was never endorsed to any other person, having been partially destroyed, notice is hereby given that payment of the above note and the interest thereupon have been stopped at the Public Debt Office, Reserve Bank of India, Calcutta, and that application is about to be made for the issue of duplicate in favour of the proprietor. The public are cautioned against purchasing or otherwise dealing with the abovementioned security.

Name of the proprietor—Kali Charan Malakar.

Address—Khalisany, Chandernagore post office.

(636—3)

Stolen.

THE Government Promissory Notes Nos. 182247, 182241 and 188658/59 of the 3½ per cent. loan of 1854-55 for Rs. 500 each originally standing in the name of the Controller of Currency and last endorsed to Aswini Kumar Dutta Rai (since deceased), the proprietor, by whom they were never endorsed to any other person, having been stolen, notice is hereby given that payment of the above notes and the interest thereupon have been stopped at the Public Debt Office, Reserve Bank of India, Calcutta and that application is about to be made for the issue of duplicates in favour of Chitta Ranjan Dutt Raye Choudhuri and Hema Ranjan Dutt Roy Choudhuri. The public are cautioned against purchasing or otherwise dealing with the abovementioned securities.

Signature of the advertisers—Chittaranjan Dutt Raye Choudhuri and Hema Ranjan Dutta Roy Chaudhuri.

Residence—Village Devipur, p.o. Raipura, district Noakhali.

(601—3)

Lost, Stolen or Destroyed.

(As the case may be.)

THE Government Promissory Notes No. D009410-11 of the 5 per cent. loan of 1940-43 for Rs. 100 each, originally standing in the name of the Controller of the Currency and last endorsed to Pragdas Mathuradas, the proprietor, by whom they were never endorsed to any other person, having been lost, stolen or destroyed, notice is hereby given that payment of the above notes and the interest thereupon have been stopped at the Public Debt Office, Reserve Bank of India, Calcutta, and that application is about to be made for the issue of duplicate in favour of the proprietor. The public are cautioned against purchasing or otherwise dealing with the abovementioned security.

Signature of the advertiser Pragdas Mathuradas.

Residence - 43, Strand Road, Calcutta.

(593—3)

Caution Notice.

IT is hereby notified that my clients Shivramdas Daga and his son Ramrikhdas Daga have been carrying on business under the names and styles of Shivramdas Ramrikhdas, Ramrikhdas Ramgopal, Santram Shivramdas, Santram Ramrikhdas, Shivramdas Ramgopal at 168, Cross Street, 13/2, Armenian Street, Calcutta, and at Amritsar, and if anybody enters into any transaction or contract with any other person or persons in any of the aforesaid names or firms without power-of-attorney or legal authority that transaction or contract will be treated as null and void.

J. M. PAL, Advocate, High Court.

88B, Mechuabazar Street, Calcutta, the 5th May 1939. (640—1)

In the matter of the Indian Companies Act, 1913,

and

In the matter of Kerr Tarruck & Company, Limited.

NOTICE is hereby given that a petition has been presented to the Hon'ble Mr. Justice Lort-Williams at the High Court, Calcutta, for an order confirming the reduction of the share capital of the abovenamed Company from Rs. 3,00,000 to Rs. 87,000 resolved on by special resolution passed at an extraordinary general meeting of the said Company, held on the 25th day of March 1939.

The said petition is directed to be heard by the said Court at the Court House, Calcutta, on Monday, the 5th day of June 1939.

ORR, DIGNAM & CO.,
Attorneys for the Company.

Calcutta, the 8th May 1939. (641—1)

In the matter of the Indian Companies Act, VII of 1913,

and

In the matter of American Motor and Khalsa General Trading Company, Limited (in liquidation).

NOTICE is hereby given that a meeting of the creditors and the shareholders of the Company will be held at 4, Dalhousie Square East, Calcutta, on Monday, the 12th June 1939, at 4 p.m., to pass the Liquidator's accounts and to finally wind up the affairs of the Company.

DHARAM SINGH,
Liquidator.

Calcutta, the 4th May 1939. (637—1)

IN THE HIGH COURT OF JUDICATURE AT FORT WILLIAM IN BENGAL.

Ordinary Original Civil Jurisdiction.

In the matter of the Indian Companies Act,

and

In the matter of the East Bengal Sugar Mills, Ltd.

NOTICE is hereby given that a petition for winding up of the abovenamed Company by the High Court of Judicature at Fort William in Bengal was on the 24th day of April 1939 presented to the said Court by Subodh Chandra Ghosh of No. 46, Swamibag Road in the town of Dacca, an unsecured creditor of the said Company, and that the said petition is directed to be heard before the said Court on the 26th day of June 1939; and any creditor or contributory of the said Company desirous of opposing an order for the winding up of the said Company under the above Act should appear at the time of hearing by himself or his Attorney or Advocate for that purpose; and a copy of the petition will be furnished to any creditor or contributory of the said Company requiring the same, by the undersigned, on payment of the prescribed charge for the same.

Dated this 1st day of May 1939.

B. C. DAS,
Attorney for the petitioner,
10, Old Post Office Street,
Calcutta.

Note.—Rule 41 provides that any person who intends to appear on the hearing of the said petition must serve on or send by post to the abovenamed notice in writing of his intention so to do. The notice must state the name and address of the person or, if a firm, the name and address of the firm, and must be served, or, if posted, must be sent by post in sufficient time to reach the abovenamed not later than two clear days before the 26th day of June 1939.

(633—1)

In the matter of the Indian Companies Act, 1913,

and

In the matter of Kamal Bros. (1937), Ltd. (in liquidation).

BY an order made by the High Court of Judicature at Fort William in Bengal in the above matter dated the 13th day of March 1939 on the petition of Ah Chin, a creditor of the abovenamed Company, it was inter alia ordered that the said Company be wound up by the said Court under the provisions of the Indian Companies Act, 1937, and that by the said order Mr. S. K. Ghose of No. 10, Old Post Office Street, Calcutta, has been appointed Official Liquidator of the abovementioned Company.

Dated this 5th day of May 1939.

MITRA & GHOSE,

Attorneys for the petitioner,

6, Old Post Office Street, Calcutta.

(642—1)

IMPERIAL LIBRARY.

(Government of India.)

6, Esplanade East, Calcutta.

The Reading Rooms open on—

Week days and Saturdays from 10 a.m. to 7 p.m.

Sundays and other Gazetted holidays from 2 p.m. to 5 p.m.

The Reading Rooms are open to persons above 18 years of age.

The Library is a free Lending Library, open to any one residing in any part of India. There is no subscription to pay; but security in cash is essential.

M. ASADULLAH, **Librarian.**

CINCHONA FACTORY PRODUCTS.

By order of the Government of Bengal Cinchona Factory Products as manufactured and packed at the Cinchona Factory, Mungpoo, Darjeeling district, will be sold and distributed by the Superintendent of the **Presidency Jail**, *in original packages* as received from the Mungpoo Factory, at the rates herein noted.

Name of drug.	Price per lb. in powder form. For 60 lbs. and upwards. Taken at a time.	For 6 lbs. and over but less than 60 lbs. Taken at a time.	For any quantity less than 6 lbs. Taken at a time.	Price in 5 grain tablets. 1,000 tablets.	500 tablets.	250 tablets.	Price by weight per lb.
	Rs.	Rs.	Rs.	Rs.	Rs. a.	Rs. a.	Rs.
Quinine Bisulphate ..	18	19	20	16	8 0	4 4	..
" Hydrobromide	23	24	25	20	10 0	5 4	..
" Bihydrobromide	26	27	28	23	11 8	6 0	..
" Salicylate ..	24	25	26	..	..	..	..
.. Tannate —30 per cent., 35 per cent.	14	15	16	..	..	..	14*

N.B.—Packing of tablets free in tins, sizes 1 lb., 8 oz. and 4 oz. only. Packing in bottles or smaller sizes in tins extra.

*Sold in 1, ½, ¼ lb. tins.

Quinine Sulphate.

For 60 lbs. and upwards at a time ..	Rs.	18	per lb.
For 6 lbs. and over but less than 60 lbs. at a time	"	19	"
For any quantity less than 6 lbs. ..	"	20	"

Crude Quinine Sulphate (powder).

For 60 lbs. and upwards at a time ..	Rs.	14	per lb.
For 6 lbs. and over but less than 60 lbs. at a time	"	14	"
For any quantity less than 6 lbs. ..	"	14	"

Crude Quinine Sulphate (tablets).

For 60 lbs. and upwards at a time ..	Rs.	12-8	per lb.
For 6 lbs. and over but less than 60 lbs. at a time	"	12-8	"
For any quantity less than 6 lbs. ..	"	12-8	"

Totaquina.

	Per lb. Rs.	a.
Irrespective of quantity	13	8

For sale to hospitals and dispensaries in Bengal, Bihar, Orissa and Assam.

Quinine Hydrochloride.

	Per lb. Rs.	a.
For 60 lbs. and upwards at a time ..	23	0
For 6 lbs. and over but less than 60 lbs. at a time	24	0
For any quantity less than 6 lbs.	25	0

Quinine Bi-Hydrochloride.

For 60 lbs. and upwards at a time ..	25	0
For 6 lbs. and over but less than 60 lbs. at a time	26	0
For any quantity less than 6 lbs.	27	0

Quinidine Sulphate.

For 60 lbs. and upwards at a time ..	20	0
For 6 lbs. and over but less than 60 lbs. at a time	21	0
For any quantity less than 6 lbs.	22	0

Cinchonidine Sulphate.

For 60 lbs. and upwards at a time ..	25	0
For 6 lbs. and over but less than 60 lbs. at a time	26	0
For any quantity less than 6 lbs.	27	0

Cinchonine Sulphate.

For 60 lbs. and upwards at a time ..	12	0
For 6 lbs. and over but less than 60 lbs. at a time	13	0
For any quantity less than 6 lbs.	14	0

*Cinchona Febrifuge (Powder).

For 60 lbs. and upwards at a time ..	9	0
For 6 lbs. and over but less than 60 lbs. at a time	9	0
For any quantity less than 6 lbs.	10	0

*Cinchona Febrifuge (Tablets).

For 60 lbs. and upwards at a time ..	10	0
For 6 lbs. and over but less than 60 lbs. at a time	10	0
For any quantity less than 6 lbs.	11	0

*Cinchona Febrifuge is for sale to Government and Charitable Institutions, Local Bodies, Missionaries and Railways only. It is not for sale to private firms or the General Public.

Supply of Cinchona Febrifuge in powder or tablet to all authorised indentors will be rationed in the proportion of 1¼ of Cinchona Febrifuge to 1 of Quinine Sulphate, Crude Quinine Sulphate in powder or tablet at their existing prescribed prices.

Quinine Sulphate powder will be supplied to Hospitals and Dispensaries, Missionaries, Railways, Police, Jails, Forest, P. W. D., Irrigation and other Departmental Hospitals and Dispensaries, in Bengal, Bihar, Orissa and Assam at the concession rate of Rs. 18 per lb. irrespective of quantities. But other Government Institutions will receive Quinine Sulphate at the usual rate as mentioned above.

General public and firms are not supplied with any cinchona products from this jail.

Cinchona Bark (in 50 pound original bags).

Per bag .. .. Rs. 25.

4 grains Quinine Sulphate Tablets.

Rs.	a.	
2	8	per box of 200 tablets (for Bengal and other provinces).
12	1	per 5 boxes (for Bengal union board—transit charges including).
15	8	per lb.

5 grains Quinine Sulphate Tablets.

Rs.	a.	
15	8	per lb. (sold in 1 lb., ½ lb. and ¼ lb. tins).

5 grains Quinine Hydrochloride Tablets.

Rs.	a.	
20	0	per 1,000 tablets.
10	0	„ 500 „
5	2	„ 250 „

Packing of tablets free in tins, sizes 1 lb., 8 oz. and 4 oz. only. Packing in bottles or smaller sizes in tins extra.

5 grains Quinine Bi-Hydrochloride Tablets.

Rs.	a.	
22	0	per 1,000 tablets.
11	0	„ 500 „
5	10	„ 250 „

Packing of tablets free in tins, sizes 1 lb., 8 oz. and 4 oz. only. Packing in bottles or smaller sizes in tins extra.

Transit charges extra in every case.

Provinces other than Bengal, Bihar, Orissa and Assam will get their supplies of Sulphate Quinine and Cinchona Febrifuge Powder and Tablets from the Principal Quinine Officer, to the Government of India, 1, Sudder Street, Calcutta.

No cinchona products will be supplied for resale.

Local sale at the jail gate from 10 a.m. to 3 p.m.

Terms.—*Cash in advance* by money order, "*Treasury Challans*," "*Remittance Transfer Receipts*" or crossed "*Cheques*."

In the case of *Government officers* payments will be recovered by *Book Transfer, i.e., Countersigned Invoices*.

Credit sale is not allowed except under special circumstances.

2. Postage must accompany the price of the drug (when the drug is required by post).

The name of the Railway or Steamer Station and Post Office and district must be written distinctly. Railway parcels are sent by passenger train only.

Actual cost should always be remitted in advance.

N. B.—Cinchona bark for preparation of B. P. tinctures and extracts only will be supplied from the Presidency Jail to manufacturing chemists and druggists, who must submit their indents through the Agents, Messrs. Shaw Wallace & Co. and Messrs. Chowdhury & Co. of 4/5, Bankshall Street, Calcutta.

A scale of postage is given below.

	1 oz.	2 ozs.	4 ozs.	½ lb.	¾ lb.	1 lb.
	As.	As.	As.	As.	As.	Rs. a.
Quinine Sulph. ..	..	..	7	7	11	0 11
Cinchona Feb. ..	..	..	7	7	11	0 11
Cinchona Feb. Tablets	..	..	7	7	11	0 11
Quinine Hydrochlor ..	7	7	7	7	..	0 11
Quinine Di-hydrochlor.	7	7	7	7	..	0 11
Quinine Tablets ..	..	..	7	7	11	0 11
Totaquina ..	..	..	7	7	11	0 11
Crude Quinine Sulph.	..	..	7	7	11	0 11
Crude Quinine Sulph. Tablets.	..	..	7	7	11	0 11

	1½ lb.	2 lb.	3 lb.	4 lb.	5 lb.	6 lb.
	Rs. a.	Rs. a.	Rs. a.	Rs. a.	Rs. a.	Rs. a.
Quinine Sulph. ..	0 15	1 3	1 7	1 15	2 7	2 11
Cinchona Feb. .	0 15	0 15	1 7	1 11	2 3	2 7
Cinchona Feb. Tablets	0 15	1 3	1 11	1 15	2 7	2 15
Quinine Hydrochlor ..	0 15	1 3	1 7	1 15	2 7	2 11
Quinine Di-hydrochlor.	0 15	0 15	1 7	1 11	2 3	2 7
Quinine Tablets ..	0 15	0 15	1 7	1 11	1 15	2 3
Totaquina ..	0 15	1 3	1 7	1 15	2 7	2 11
Crude Quinine Sulph.	0 15	0 15	1 7	1 11	2 3	2 7
Crude Quinine Sulph. Tablets.	0 15	0 15	1 7	1 11	2 3	2 7

Two different drugs are not packed in the same parcel and postage must be paid separately for each kind.

N.B.—Postage stamps are not accepted as revenue.

Government reserve the right to alter the price without notice.

Government Publications for Sale

At the Bengal Government Press (Publication Branch)

Sales Office, Writers' Buildings, Calcutta.

Customers in the United Kingdom and the Continent of Europe may obtain the publications either direct from the High Commissioner's Office or through any book-seller.

NOTICE—Books required for private use can be purchased. Applications should be accompanied by remittance in each case.

All remittances on account of subscriptions to or enquiries regarding prices of Gazettes, Indian Law Reports or other Government publications available for sale should be addressed to the Superintendent, Government Printing, Bengal Government Press, Alipore. Advices of remittances should be sent to the same address.

Remittances on account of advertisements in official publications should be addressed to the Superintendent, Government Printing, Bengal, Alipore.

All remittances must include postal and packing charges which are shown in parentheses against each item in the list below.

Payment must be made either by Money order, Remittance Transfer Receipt, Treasury chalan, Postal order, cheque and Revenue stamps only. When cheques on mufassal banks are sent, they must include discount charges. *Service or postage stamps and crossed Postal orders will not be accepted.*

All advertisements intended for publication in the *Calcutta Gazette* should be sent direct to the Superintendent, Government Printing, Bengal Government Press, Alipore, 24 Parganas.

Books required for the public service should be obtained through the Heads of Departments.

Books are sent by V. P. post only to persons in Government service, public bodies and well known firms.

New Publications issued during the Current Quarter.

Act.

Nil.

Miscellaneous Publications.

Apprenticeship. Question Papers of the Admission Examination of the Board of Training, May 1937. As. 3 (9p.)

Bengal Legislative. Debates of 28th February 1939, Vol. I, No. 12. As. 2 (1½a.)

Debates of 6th March 1939, Vol. I, No. 13. As. 3 (1½a.)

Debates of 7th March 1939, Vol. I, No. 14. As. ? (1½a.)

Debates of 8th March 1939, Vol. I, No. 15. As. 1 (1a.)

Board of Conciliation. Report of the [illegible] investigate the trade dispute between Messrs. Burn & Co., Ltd., 12 Mission Row, Calcutta, Managing Agents of the Indian Iron and Steel Company and the Jamshedpur Labour Federation (Kulti and Burnpur), 1939. Re. 1-8 (3a.)

Budget. Communications and Works (Communications and Buildings) Estimate of Provincial Civil Works in Bengal Presidency for the year 1939-40. As. 4 (3a.)

Chronological Tables for the year 1939. A. 1 (1a.)

Members. Tenth List of [illegible] the Bengal Legislative Assembly, etc., dated 31st March 1939. As. 10 (2a.)

Trade Union. Annual Report on the working of the Indian [illegible] Act (XVI) 1926 in Bengal for the year ending 31st March 1938. As. 12 (1a.)

Publications issued between 1st October 1938 and 31st March 1939.

Act.

I. C. Reprint Act VIII of 1885 (Bengal Tenancy), as modified up to 10th January 1939. As. 8 (3a.)

Miscellaneous Publications.

Accountantship. Question Papers for the Divisional—Examination, 1939. A. 1 (9p.)

Agriculture. Report of the Department of [illegible], Bengal, for the year 1937-38, Part I. As. 8 (1½a.)

Report of the Department of [illegible], Bengal, for the year 1937-38, Part II. Re. 1-4 (5a.)

Statistics of Bengal for the year 1937-38. As. 6 (1½a.)

Air Raid Protection. Provisional scheme for the Passive—of a Factory in the Bengal Industrial Area, 1939. As. 4 (1a.)

Provisional scheme for the Passive—of a Municipality. As. 4 (1½a.)

Apprenticeship. Question Papers of the Admission Examination of the Board of—Training—

January 1935. As. 3 (1a.)

June 1935. As. 3 (1a.)

Bengal Legislative—Debates of 8th February 1939. Vol. I No. 1. As. 6 (1½a.).
Debates of 9th February 1939. Vol. I. No 2. As. 2. (1½a).
Debates of 10th February 1939. Vol. I. No. 3. A. 1 (9p.).
Debates of 13th February 1939. Vol I No. 4 A. 1 (1a.).
Debates of 14th February 1939. Vol I No. 5 As 2 (1a).
Debates of 16th February 1939. Vol. I. No 6 As 2 (1a.).
Debates of 20th February 1939. Vol. I. No. 7. As 3 (1½a.).
Debates of 21st February 1939. Vol I No. 8 As 2 (1a.)
Debates of 22nd February 1939. Vol. I No 9. As 2 (1a)
Debates of 23rd February 1939. Vol I. No. 10. A. 1 (9p.).
Debates of 27th February 1939. Vol I No 11. As 2 (1½a)

Cinchona. 76th Annual Report of the Government - Plantation and Factory in Bengal for the year 1937 38. As. 5 (1a)

Civil List. Half-yearly—for Bengal, corrected up to 1st January 1939 Rs 2-4 (8a).

Classified List. Communications and Works, Communications and Buildings Branch and Distribution Return of Establishment corrected up to 1st January 1939 As 9 (2a)

Clerical Services. List of officers in the—(Educational) in Bengal, corrected up to 1st April 1938 As 8 (2a)

Co-operative. Rules (in English) under section 43 of the Societies Act (II of 1912) A 1 (1a).
Annual Report on the working of— Societies in the Presidency of Bengal for year ending 30th June 1937. As 9 (3a)
List of —Societies in the district of Jalpaiguri, corrected up to 30th June 1938 Re. 1-8 (1½a.)
List of Societies in the district of Darjeeling corrected up to 30th June 1938. As. 15 (1a).
List of Societies in the district of Dacca, corrected up to 30th June 1938 Rs 4 8 (4a)

District Boards. Resolution reviewing the Reports on the working of -and Local Boards in Bengal during the year 1936-37. As 4 (2a)

Electrical Supervisor's Examination held by the Licensing Board, Bengal—
November 1937 As 2 (9p)
January 1938 As 2 (9p)
April 1938 As 2 (9p)
August 1938 As 2 (9p)
November 1938 As 2 (9p)

Election. All India Medical Council , 1938. Final Electoral Roll for Bengal Rs 2 (4a)
All-India Medical Council , 1938 Draft Electoral Roll for Bengal Rs 2 (4a)

Factories. Bengal— Rules 193 , as modified up to 1st February 1939 As 8 (2a)
Classified List of—in Bengal, corrected up to 31st August 1938, Part I Re 1 4 (4a)
Classified List of in Bengal, corrected up to 31st August 1938, Part II Re 1 6 (4a)

Food Crops. Price list of Staple —in the local areas of Bengal, 1937 As 9 (1a).
Government Servant Conduct Rules corrected up to December 1937 As. 4 (1a)
Irrigation. Annual Revenue Report, 1936 37 Rs. 3 2 (a).
Jails. Report on the Administration of -of the Province of Bengal, 1937 As 12 (2a)
Justice. Report on the Administration of Civil—in the Province of Bengal during the year 1937 As 14 (3a)
Land Revenue. Report on the Administration of the Presidency of Bengal for the year 1937-38 Re 1 (3a).
Legislative. Bengal —Assembly Proceedings, Fifth Session, 1939 Vol LIV No 1 Re 1 2 (6a.)
List of Members of the Bengal— Council, dated 8th February 1939 As. 8 (1a).

Motor. Bengal— Vehicles Rules, 1935, corrected up to 30th June 1938 As. 8 (2a)
Municipalities. Resolution reviewing the Reports on the working of in Bengal during the year 1936-37 As 6 (3a).
Police Administration Report of the Bengal Presidency, 1937 As. 10 (3a).
Annual Report on the Administration of the Town of Calcutta and its Suburbs for the year 1937. As 8 (2a.).

Reforms Office. Report of the—, Bengal, 1932 37 Re 1-12 (7a)
Register of Teachers in Anglo-Indian and European Schools, Bengal (1938 Revision). As 2 (9p.).
Registration. Triennial Report on the working of the Department for the three years ending 1937. As 8 (2a).
Road Development.—Comprehensive Report on —Project in Bengal, Vol VI. Rs. 4. (Re 1-6.).
Comprehensive Report on— Project in Bengal, Vol. VII, Part I, 1939. Rs. 2 (9a.).
Comprehensive Report on the—Project in Bengal, Vol V (Chittagong Division) Rs 2-4 (12a.), Vol III (Presidency Division) Rs 2 8 (14a), Vol IV (Dacca Division). Rs. 2-4 (12a.).

Schools. List of—in the Chittagong Division corrected up to 31st December 1937. As 6 (2a.)
List of— in the Rajshahi Division, corrected up to 31st December 1937. As. 8 (2a)
Survey. Final Report on the and Settlement Operations in the district of Malda 1928— 1935. Rs. 6 (14a.).
Final Report on the and Settlement Operations in the district of Chittagong, 1923 —1933. Rs. 6-1 (14a.).
Final Report on the— and Settlement Operations in the district of Murshidabad, 1924-32. Rs 11-6 (Re 1-4a.).
Tibetan. Grammar of Colloquial—. By C A. Bell 1939. Rs 3 (5a.)
Union Board Manual, Vol. I, corrected up to December 1936 in Bengali As 8 (4a.).
Wages. Notice under sub-section (2) of section 8 of the Payment of—Act, 1936 (IV of 1936)—
English Bengali. A 1 (9p.).
English-Hindi A 1 (9p)
English-Urdu A 1 (9p)

Wards. Report on the Administration of the- -, Attached and Trust Estates in the Presidency of Bengal for the year 1344B S (1937-38) As 14 (2a)
Water Distribution. The Decentralised Storage System of— As 10 (2a.)

The Calcutta Gazette

THURSDAY, MAY 11, 1939.

PART V

Acts of the Indian Legislature assented to by the Governor-General and Ordinances promulgated by the Governor-General.

GOVERNMENT OF INDIA.

Legislative Department.

The following Act of the Indian Legislature received the assent of the Governor General on the 8th April, 1939, and is hereby promulgated for general information:—

ACT No. XV OF 1939.

An Act to amend the Employment of Children Act, 1938.

WHEREAS it is expedient to amend the Employment of Children Act, 1938 for the purposes hereinafter appearing; (XXVI of 1938.)

It is hereby enacted as follows:—

Short title and commencement.

1. (*1*) This Act may be called the Employment of Children (Amendment) Act, 1939.

(*2*) It shall come into force on the 1st day of October, 1939.

Amendment of section 2 of Act XXVI of 1938.

2. In section 2 of the Employment of Children Act, 1938 (hereinafter referred to as the said Act), after the words "In this Act" the letter and brackets "(*a*)" shall be inserted, and to the said section as so amended the following shall be added, namely:—

'(*b*) "occupier" of a workshop means the person who has ultimate control over the affairs of the workshop;

(*c*) "prescribed" means prescribed by rules made under this Act;

(*d*) "workshop" means any premises (including the precincts thereof) wherein any industrial process is carried on, but does not include any premises to which the provisions of section 50 of the Factories Act, 1934, for the time being apply.'

Amendment of section 3.

3. To section 3 of the said Act the following sub-section shall be added, namely:—

"(3) No child who has not completed his twelfth year shall be employed, or permitted to work, in any workshop wherein any of the processes set forth in the Schedule is carried on:

Provided that nothing in this sub-section shall apply to any workshop wherein any process is carried on by the occupier with the aid of his family only and without employing hired labour or to any school established by, or receiving assistance or recognition from, a Provincial Government."

Insertion of new sections 3A, 3B and 3C.

4. After section 3 of the said Act the following sections shall be inserted, namely:—

Power to amend the Schedule.

"3A. The Provincial Government, after giving, by notification in the official Gazette, not less than three months' notice of its intention so to do, may, by like notification, add any description of process to the Schedule, and thereupon the Schedule shall have force in the Province as if it has been enacted accordingly.

Notice to Inspector before carrying on work in certain processes.

3B. Before work in any of the processes set forth in the Schedule is carried on in any workshop after the 1st day of October, 1939, the occupier shall send to the inspector, within whose local limits the workshop is situated, a written notice containing—

(*a*) the name and situation of the workshop,

(*b*) the name of the person in actual management of the workshop,

(*c*) the address to which communications relating to the workshop should be sent, and

(*d*) the nature of the processes to be carried on in the workshop.

Disputes as to age.

3C. If any question arises between an inspector and an employer as to whether any child has or has not completed his twelfth or fifteenth year, as the case may be, the question shall, in the absence of a certificate as to the age of such child, granted by a prescribed medical authority, be referred by the inspector for decision to the prescribed medical authority."

Amendment of section 4.

5. In section 4 of the said Act, after the word and figure "section 3" the words, letter and figure "or fails to give notice as required by section 3B" shall be inserted.

Amendment of section 5.

6. For sub-section (*2*) of section 5 of the said Act the following sub-section shall be substituted, namely:—

"(*2*) Every certificate as to the age of a child which has been granted by a prescribed medical authority shall, for the purposes of this Act, be conclusive evidence as to the age of the child to whom it relates."

Amendment of section 7.

7. In clause (*b*) of sub-section (*2*) of section 7 of the said Act, for the words "the authorities" the words "the medical authorities" shall be substituted.

Insertion of Schedule.

8. To the said Act the following Schedule shall be added, namely:—

"THE SCHEDULE.

(*See* SECTIONS 3, 3A AND 3B.)

List of Processes.

1. *Bidi*-making.
2. Carpet-weaving.
3. Cement manufacture, including bagging of cement.
4. Cloth-printing, dyeing and weaving.
5. Manufacture of matches, explosives and fireworks.
6. Mica-cutting and splitting.
7. Shellac manufacture.
8. Soap manufacture.
9. Tanning.
10. Wool cleaning."

G. H. SPENCE,
Secy. to the Govt. of India.

GOVERNMENT OF INDIA.

Legislative Department.

The following Act of the Indian Legislature received the assent of the Governor General on the 8th April, 1939, and is hereby promulgated for general information:—

ACT NO. XVI OF 1939.

An Act to provide for the registration of foreigners in British India.

WHEREAS it is expedient to provide for the registration of foreigners entering, being present in, and departing from, British India;

It is hereby enacted as follows:—

Short title and extent.

1. (*1*) This Act may be called the Registration of Foreigners Act, 1939.

(*2*) It extends to the whole of British India.

Definitions.

2. In this Act—

(*a*) the word "foreigner" shall denote a person who is not—

(*i*) a British subject domiciled in the United Kingdom; or

(*ii*) a British Indian subject; or

(*iii*) a ruler or subject of an Indian State; or

(*iv*) a person duly appointed by a foreign Government to exercise diplomatic functions; or

(*v*) a consul or a vice-consul;

(*b*) "prescribed" means prescribed by rules made under this Act.

Power to make rules.

3. The Central Government may after previous publication, by notification in the official Gazette, make rules with respect to foreigners for any or all of the following purposes, that is to say—

(*a*) for requiring any foreigner entering, or being present in, British India to report his presence to a prescribed authority within such time and in such manner and with such particulars as may be prescribed;

(*b*) for requiring any foreigner moving from one place to another place in British India to report on arrival at such other place, his presence to a prescribed authority within such time and in such manner and with such particulars as may be prescribed;

(*c*) for requiring any foreigner who is about to leave British India to report the date of his intended departure and such other particulars as may be prescribed to such authority and within such period before departure as may be prescribed;

(*d*) for requiring any foreigner entering, being present in, or departing from, British India to produce, on demand by a prescribed authority, such proof of his identity as may be prescribed;

(e) for requiring any person having the management of any hotel, boarding-house, sarai or any other premises of like nature to report the name of any foreigner residing therein for whatever duration, to a prescribed authority within such time and in such manner and with such particulars as may be prescribed;

(f) for requiring any person having the management or control of any vessel or aircraft to furnish to a prescribed authority such information as may be prescribed regarding any foreigner entering, or intending to depart from, British India in such vessel or aircraft, and to furnish to such authority such assistance as may be necessary or prescribed for giving effect to this Act;

(g) for providing for such other incidental or supplementary matters as may appear to the Central Government necessary or expedient for giving effect to this Act.

Burden of proof.

4. If any question arises with reference to this Act or any rule made thereunder, whether any person is or is not a foreigner, or is or is not a foreigner of a particular class or description, the onus of proving that such person is not a foreigner or is not a foreigner of such particular class or description, as the case may be, shall, notwithstanding anything contained in the Indian Evidence Act, 1872, lie upon such person. I of 1872.

Penalties.

5. Any person who contravenes, or attempts to contravene, or fails to comply with, any provision of any rule made under this Act shall be punished, if a foreigner, with imprisonment for a term which may extend to one year or with fine which may extend to one thousand rupees or with both, or if not a foreigner, with fine which may extend to five hundred rupees.

Power to exempt from application of Act.

6. The Central Government may, by order, declare that any or all of the provisions of the rules made under this Act shall not apply, or shall apply only with such modifications or subject to such conditions as may be specified in the said order, to or in relation to any individual foreigner or any class or description of foreigner:

Provided that a copy of every such order shall be placed on the table of both Houses of Central Legislature as soon as may be after its promulgation.

Protection to persons acting under this Act.

7. No suit, prosecution or other legal proceeding shall lie against any person for anything which is in good faith done or intended to be done under this Act.

Application of other laws not barred.

8. The provisions of this Act shall be in addition to, and not in derogation of, the provisions of the Foreigners Act, 1864 and any other law for the time being in force. III of 1864.

G. H. SPENCE,

Secy. to the Govt. of India.

GOVERNMENT OF INDIA.

Legislative Department.

The following Act of the Indian Legislature received the assent of the Governor General on the 17th March 1939, and is hereby promulgated for general information:—

ACT No. VIII OF 1939.

An Act to consolidate and clarify the provisions of Muslim law relating to suits for dissolution of marriage by women married under Muslim law and to remove doubts as to the effect of the renunciation of Islam by a married Muslim woman on her marriage tie.

WHEREAS it is expedient to consolidate and clarify the provisions of Muslim law relating to suits for dissolution of marriage by women married under Muslim law and to remove doubts as to the effect of the renunciation of Islam by a married Muslim woman on her marriage tie; It is hereby enacted as follows:—

Short title nd extent.

1. (*1*) This Act may be called the Dissolution of Muslim Marriages Act, 1939.

(*2*) It extends to the whole of British India.

Grounds for decree for dissolution of marriage.

2. A woman married under Muslim law shall be entitled to obtain a decree for the dissolution of her marriage on any one or more of the following grounds, namely:—

(*i*) that the whereabouts of the husband have not been known for a period of four years;

(*ii*) that the husband has neglected or has failed to provide for her maintenance for a period of two years;

(*iii*) that the husband has been sentenced to imprisonment for a period of seven years or upwards;

(*iv*) that the husband has failed to perform, without reasonable cause, his marital obligations for a period of three years;

(*v*) that the husband was impotent at the time of the marriage and continues to be so;

(*vi*) that the husband has been insane for a period of two years or is suffering from leprosy or a virulent venereal disease;

(*vii*) that she, having been given in marriage by her father or other guardian before she attained the age of fifteen years, repudiated the marriage before attaining the age of eighteen years:

Provided that the marriage has not been consummated;

(*viii*) that the husband treats her with cruelty, that is to say,—

(*a*) habitually assaults her or makes her life miserable by cruelty of conduct even if such conduct does not amount to physical ill-treatment, or

(*b*) associates with women of evil repute or leads an infamous life, or

(*c*) attempts to force her to lead an immoral life, or

(*d*) disposes of her property or prevents her exercising her legal rights over it, or

(*e*) obstructs her in the observance of her religious profession or practice, or

(*f*) if he has more wives than one, does not treat her equitably in accordance with the injunctions of the Qoran;

(*ix*) on any other ground which is recognised as valid for the dissolution of marriages under Muslim law:

Provided that—

(*a*) no decree shall be passed on ground (*iii*) until the sentence has become final;

(*b*) a decree passed on ground (*i*) shall not take effect for a period of six months from the date of such decree, and if the husband appears either in person or through an authorised agent within that period and satisfies the Court that he is prepared to perfom his conjugal duties, the Court shall set aside the said decree; and

(*c*) before passing a decree on ground (*v*) the Court shall, on application by the husband, make an order requiring the husband to satisfy the Court within a period of one year from the date of such order that he has ceased to be impotent, and if the husband so satisfies the Court within such period, no decree shall be passed on the said ground.

Notice to be served on heirs of the husband when the husband's whereabouts are not known.

3. In a suit to which clause (*i*) of section 2 applies—

(*a*) the names and addresses of the persons who would have been the heirs of the husband under Muslim law if he had died on the date of the filing of the plaint shall be stated in the plaint,

(*b*) notice of the suit shall be served on such persons, and

(*c*) such persons shall have the right to be heard in the suit:

Provided that paternal uncle and brother of the husband, if any, shall be cited as party even if he or they are not heirs.

Effect of conversion to another faith.

4. The renunciation of Islam by a married Muslim woman or her conversion to a faith other than Islam shall not by itself operate to dissolve her marriage:

Provided that after such renunciation, or conversion, the woman shall be entitled to obtain a decree for the dissolution of her marriage on any of the grounds mentioned in section 2:

Provided further that the provisions of this section shall not apply to a woman converted to Islam from some other faith who re-embraces her former faith.

Rights to dower to be affected.

5. Nothing contained in this Act shall affect any right which a married woman may have under Muslim law to her dower or any part thereof on the dissolution of her marriage.

Repeal of section 5 of Act XXVI of 1937.

6. Section 5 of the Muslim Personal Law (*Shariat*) Application Act, 1937, is hereby repealed.

G. H. SPENCE,

Secy. to the Govt. of India.

The Calcutta Gazette

THURSDAY, MAY 11, 1939

PART VI

Bills introduced in the Council of State and Legislative Assembly; Reports of Select Committees presented to the Council and Assembly; and Bills published under Rule 18 of the Indian Legislative Rules.

GOVERNMENT OF BENGAL.

Legislative Department.

NOTIFICATION.

No 5391. – 9th May, 1939.—The following Bill which was introduced in the Council of State on the 13th March, 1939, and in regard to which a motion was carried that the Bill be circulated for the purpose of eliciting opinion thereon, is hereby published for general information together with the Statement of Objects and Reasons annexed thereto Written expressions of opinion by any person or public body should be sent so as to reach the Education Department of the Government of Bengal not later than the 30th June, 1939 Any opinion which is submitted direct to the Central Legislative Assembly Department, Legislative Department, or to any other Department of the Government of India or of the Provincial Government will not be accepted for consideration.

A

BILL

TO

Make better provision for the administration of Masajid and the Endowment of the Jama Masjid, Fatehpuri Masjid and Kalan Masjid of Delhi.

WHEREAS it is expedient to make better provision for the administration of the Jama Masjid, Fatehpuri Masjid and Kalan' Masjid, Delhi; It is hereby enacted as follows:—

Short title and commencement.

1. (*1*) This Act may be called Delhi Masajid Act, 193 .

(*2*) It shall come into force on such date (not later than six months after this Act receives the assent of the Governor General) as the Chief Commissioner may, by notification in the Gazette of India, appoint in this behalf.

Definitions.

2. In this Act, unless there is anything repugnant in the subject or context,—

(*1*) "Committee" means the Masajid Committee constituted under this Act;

(*2*) "Court" means the principal Court of original civil jurisdiction;

(*3*) "Masajid" means the institutions known as Jama Masjid of Delhi, Fatehpuri Masjid of Delhi, Kalan Masjid (generally known as Kali Masjid) of Delhi and any other Mosque or Mosques which may come under the management of the Committee under section 16 of this Act, and includes the premises called the *Masajid property* with all buildings contained therein, together with all additions thereto or alterations thereof which may be made after the commencement of this Act;

(*4*) "Masajid Endowment" includes—

(*a*) all Mosques as defined 2 (*3*);

(*b*) all buildings and moveable property within Masajid;

(*c*) Masajid property including all land, houses and shops and all landed property wheresoever situated belonging to Masajid; and

(*d*) all other property in India, and all income derived from any source whatsoever, dedicated to the Masajid or placed for any religious, pious or charitable purposes under the Masajid Administration.

(*5*) The words "trustee, Manager or Superintendent" used in this Act shall have the same meaning and application as under the Religious Endowments Act, 1863. X of 1863.

Act to override Act XX of 1863.

3. This Act shall have effect notwithstanding anything inconsistent therewith contained in the Religious Endowments Act of 1863.

The Committee.

4. (*1*) The administration and control of the Masajid Endowment and of buildings connected therewith shall be vested in a Committee constituted in the manner hereinafter provided.

(2) The Committee shall bear the name of the "Masajid Committee, Delhi", be a body corporate and shall have perpetual succession and a common seal and shall by the said name sue and be sued through its President.

Composition of Committee.

5. The Committee shall consist of twelve members of whom—

(a) one shall be Imam of Jama Masjid for the time being *ex-officio* or his nominee;

(b) one shall be Imam of Fatehpuri Masjid for the time being *ex-officio* or his nominee;

(c) three shall be elected by the Muslim members of the Delhi Municipal Committee;

(d) one shall be elected by the Muslim members of the Delhi District Board;

(e) one shall be elected by the Muslim members of the New Delhi Municipal Committee;

(f) two shall be elected by the Muslim members of the Indian Legislature;

(g) three members to be co-opted by the members elected or nominated under the preceding sub-sections (a) to (f);

and

Provided that no person other than Hanafi Muslim shall be a member thereof.

Members elected under sub-sections (c), (d), (e) and (f) may not be members of those bodies.

Qualifications of candidates.

6. No person shall be qualified to be a candidate for election or nomination to the Committee unless—

(a) he can read and write Urdu;

(b) he has not been convicted by a criminal Court of any offence involving moral turpitude, and sentenced to any imprisonment;

(c) he has attained the age of twenty-one years; and

(d) he has not been adjudged to be of unsound mind by a competent Court.

Term of office of member of Committee.

7. A member of the Committee shall hold office for a term of five years from the date of election or nomination:

Provided that a member elected or nominated to fill up a casual vacancy shall hold office only so long as the member in whose place he was elected or nominated would have held office if the vacancy had not occurred, casual vacancies shall be filled up by the authority which has the power to appoint the members.

President and Vice-President.

8. (1) The Committee shall elect a President and a Vice-President from among its members except those who are elected or nominated under items (a) and (b) of section 5.

(2) When the office of the President is vacant or in the absence of the President from any meeting the Vice-President shall exercise the functions of the President.

(3) In the absence of the President and Vice-President, a meeting of the Committee may be presided over by a member elected by the majority of the members present at the meeting.

Powers and duties of the Committee

9. The Committee shall take place of and shall supersede the Committees appointed under the Agreement, dated the 24th November, 1862, made by the Managers of the Jama Masjid, Delhi, with the Government and the Agreement, dated 1st May, 1877, made by the Trustees of the Fatehpuri Masjid with the Government

Sub-Committees

10. The Committee may establish such Sub-Committees as it thinks fit, to exercise such powers and perform such duties as may be delegated to them by the Committee

Committee to observe Mohammadan Law and tenets of the Hanafi Sect

11. Save as otherwise provided under any enactment for the time being in force the Committee shall, in the exercise of its powers and the discharge of its duties, follow the rules of the Mohammadan Law applicable to Hanafi Musalmans in British India, and shall conduct and regulate the established rites and ceremonies in accordance with the tenets of the Hanafi Sect

Rules

12. The Chief Commissioner may make rules not inconsistent with the provisions of the Act to provide for the manner of elections under sections 5 and 8

Bye-laws

13. (*1*) The Committee may make bye-laws to carry out the purposes of this Act

(*2*) In particular and without prejudice to the generality of the foregoing power such bye-laws may provide for—

(*a*) the division of duties among the President and members of the Committee,

(*b*) the establishment and term of office of Sub-Committees and their power and duties,

(*c*) the time and place of, the quorum for, and the procedure and conduct of business at, the meetings of the Committee and Sub-Committees,

(*d*) the security, if any, to be taken from the servants of the Committee,

(*e*) the books and accounts to be kept at the office of the Committee,

(*f*) the custody and investment of the property and funds of the Masajid,

(*g*) the details to be included in or excluded from the budget of the Masajid,

(*h*) the persons by whom receipts may be granted for money paid to the Committee,

(*i*) the accounts returns and reports to be submitted by the trustee, Manager or Superintendent;

(*j*) maintenance of peace and order within the Masajid compound,

(*k*) the duties and powers of the trustee, Manager or Superintendent and other officers and servants of the Masajid;

(*l*) the manner of entering into contracts by or on behalf of the Committee.

(*3*) All bye-laws made by the Committee under this section shall first be published in draft for objections by being hung up on the premises of the Masajid.

14. The Committee shall not be empowered to use the property, moveable or immoveable, for the Masajid Endowments for any purpose other than those intended by the founders of the Masajid.

15. The provisions of Act XLII of 1923 shall be applicable to the Masajid and the Committee shall also publish once every year a report on the administration of the Masajid with a copy of accounts duly audited and certified by a chartered accountant or an auditor holding a certificate from the Government.

16. The Chief Commissioner may extend the provisions of this Act to any other Mosque or Mosques within Delhi Province by notification in the Gazette of India, and hand over the management to the Committee.

STATEMENT OF OBJECTS AND REASONS.

The object of this Bill is to bring about a desirable change in the present constitution of the Committees of the Jama Masjid and Fatehpuri Masjid, by reducing the term of office of the members from life to five years and increasing the number of independent and representative Muslim members in the Committee so as to provide for popular and effective control over the Mosques and Endowments attached thereto, which have hitherto remained almost exclusively in the hands of persons who were never represented by any democratic principle, and further to ensure the proper collection of income, disbursement of expenditure, maintenance and publication of the accounts and observance of discipline in the Mosques.

These changes cannot be brought about except by express legislation.

ISMAIEL ALIKHAN.

The 4th January, 1939.

E. B. H. BAKER,
Secy. to the Govt. of Bengal.

No. 19 of 1939

The Calcutta Gazette

THURSDAY, MAY 11, 1939.

CONTENTS:

SUPPLEMENT.

Official Papers.

SCHEDULE D.

STATEMENT OF COTTON PRESSED IN THE PROVINCE OF BENGAL FOR THE WEEK ENDING THE 28TH APRIL 1939.

[See section 5(2) of Act XII of 1925 and rule 6A of the Bengal Cotton Ginning and Pressing Factories Rules, 1925.]

1	2	3	4	5	6
Name of Division or block.	Number of bales pressed.				Districts included in the block.
	During the week.	During the correspond-ing week last year.	Since 1st September 1938 (i.e., the date prescribed by the Provincial Govern-ment as the commencement of the season).	During the corresponding period last year.	
The Province of Bengal.	2,376 or 2,351·17 bales of 400 lbs. each.	2,051	29,272	26,024	All districts in the Province.

R. C. PARSONS,

Chief Inspector of Factories, Bengal.

Vital Statistics for the week ending Saturday, the 11th March 1939, of the

Districts.	No.	Towns.	Population under registration according to census of 1931.			Births registered.		Deaths — Dangerous — Anthrax.		Cerebro-spinal meningitis.		Chicken-pox.		Cholera.	
			Male.	Female.	Total.	Number registered (excluding still-births).	Still-born number registered.	Attacks.	Deaths.	Attacks.	Deaths.	Attacks.	Deaths.	Attacks.	Deaths.
Burdwan ..	1	Burdwan	23,485	16,133	39,618	19	..	..	..	1	..	2	..	..	..
	2	Raniganj	9,162	7,211	16,373	3	..	..	..	..	..	2	..	(n)	1
	3	Asansol ..	18,710	12,576	31,286	14	..	..	..	..	..	2	..	..	..
	3A	Asansol Mining Settlement.	209,544	173,136	382,680	118	2	..	..	..	..	..	..	6	1
Birbhum ..	4	Suri ..	6,089	4,819	10,908	..	..	..	..	..	..	..	..	..	..
Bankura ..	5	Bankura	17,280	14,423	31,703	3	..	..	..	..	..	..	..	..	..
	6	Vishnupur	9,767	9,929	19,696	7	..	..	..	..	..	..	..	..	..
	7	Sonamukhi	5,337	5,652	10,989	5	..	..	..	..	..	..	..	..	..
Midnapur ..	8	Midnapur	17,807	14,214	32,021									Return not	
	9	Ghatal ..	6,422	5,978	12,400	12	..	..	..	..	..	..	..	..	..
Hooghly ..	10	Hooghly-Chinsura.	18,799	13,835	32,634	18	1	..	..	..	..	..	..	..	..
	11	Bansberia	9,797	4,424	14,221									Return not	
	12	Serampur	23,985	15,071	39,056	18	..	..	..	..	..	..	..	1	1
	13	Rishra-Konnagar.	17,528	9,340	26,868	4	..	..	..	..	..	..	..	(n)	2
	14	Baidyabati	10,369	8,117	18,486	8	..	..	..	..	..	..	..	..	..
	15	Bhadreswar	14,938	8,054	22,992	1	..	..	..	..	..	..	..	..	..
	16	Champdani	17,497	7,868	25,365	14	1	..	..	..	..	..	..	..	..
Howrah ..	17	Howrah ..	145,120	79,753	224,873	103	6	..	..	..	..	..	..	11	8
	18	Bally ..	20,944	9,403	30,347	15	..	..	..	..	..	2	..	..	..
24-Parganas	19	South Suburban.	22,183	17,316	39,499	21	..	..	..	..	..	..	..	4	3
	20	Tollyganj	14,800	9,676	24,476	10	..	..	..	..	..	..	..	1	1
	21	Garden Reach.	36,131	19,741	55,872	19	1	..	..	..	.	..	..	1	3
	22	Budge-Budge.	15,514	8,669	24,183	4	..	..	..	..	..	..	..	1	1
	23	Baranagar	23,116	13,934	37,050	8	..	..	..	..	..	..	..	4	..
	24	Kamarhati	20,107	10,247	30,354	7	..	..	..	..	..	..	..	..	..
	25	Rajpur ..	5,788	5,645	11,433	3	..	..	..	..	..	..	..	..	..
	26	South Dum-Dum.	11,983	6,488	18,471	3	..	..	..	..	..	..	..	..	..
	27	Barrackpur	16,320	9,075	25,395	3	..	..	..	..	..	..	..	..	..
	28	Panihati ..	6,738	4,961	11,699	4	..	..	..	..	..	..	..	..	..
	29	North Barrackpur.	9,751	6,507	16,258	5	..	..	..	..	..	..	..	..	..
	30	Titagarh	34,252	15,332	49,584	8	1	..	..	..	..	..	..	..	..
	31	Garulia ..	9,282	4,751	14,033	2	..	..	..	..	..	..	..	..	..
	32	Naihati ..	20,123	10,785	30,908	4	..	..	..	..	..	..	..	..	..
	33	Halisahar	12,188	4,582	16,770	2	..	..	..	..	..	..	..	..	..
	34	Kanchrapara.	10,113	4,892	15,005	7	..	..	..	..	..	..	..	..	..
	35	Bhatpara	60,134	24,841	84,975	28	5	..	..	..	..	3	..	..	..
	36	Basirhat ..	11,106	10,181	21,287	7	..	..	..	..	..	..	..	1	1
	37	Baduria ..	7,169	6,508	13,677	3	..	..	..	..	..	..	..	..	..
Calcutta ..	38	Calcutta ..	778,817	362,045	1,140,862	612	38	..	..	75	52	..	..	71	23
Nadia ..	39	Krishnagar	12,807	11,477	24,284	12	..	..	..	..	..	2	..	..	..
	40	Nabadwip	8,912	9,949	18,861	9	..	..	..	..	..	4	2	..	..
	41	Ranaghat	6,334	5,061	11,395	4	..	..	..	..	..	..	..	..	..
	42	Santipur	12,016	12,976	24,992	14	..	..	..	..	..	..	..	..	..

Towns with a population of 10,000 and over in Bengal.

registered.

diseases.

Diphtheria.		Dysentery both amœbic and bacillary		Enteric group of fevers.		Epidemic dropsy.		Leprosy.		Measles.		Plague.		Relapsing fever. (Spirochætal).		No.	Towns.
Attacks.	Deaths.	Attacks.	Deaths.	Attacks.	Deaths.	Attacks.	Deaths.	Attacks.	Deaths.	Attacks.	Deaths.	Attacks.	Deaths.	Attacks.	Deaths.		
..	..	..	..	..	..	..	..	..	..	1	..	..	..	..	..	1	Burdwan.
..	..	..	..	..	..	..	..	..	..	..	..	..	..	..	..	2	Raniganj.
..	..	1	..	(*n*)	1	..	..	..	..	..	..	..	..	..	..	3	Asansol.
..	..	(*n*)	4	1	..	..	..	..	..	..	..	..	..	..	..	3A	Asansol Mining Settleme
..	..	1	1	..	..	..	..	..	..	..	..	..	..	..	..	4	Suri.
..	..	..	..	..	..	..	..	..	..	..	..	..	..	..	..	5	Bankura.
..	..	..	..	..	.	..	..	..	..	..	..	..	..	..	..	6	Vishnupu
..	..	..	..	..	..	..	..	..	..	..	..	..	..	..	..	7	Sonamuk
received.																8	Midnapur
..	..	..	..	..	..	..	..	..	..	1	..	..	..	..	..	9	Ghatal.
..	..	..	..	..	..	..	..	..	..	..	..	..	..	..	..	10	Hooghly-Chinsur
received.																11	Bansberia
..	..	2	2	..	..	..	..	..	..	..	..	..	..	..	..	12	Serampur
..	..	..	..	..	..	..	..	..	..	..	..	..	..	..	..	13	Rishra-Konnag
..	..	..	..	..	..	..	..	..	..	..	..	..	..	..	..	14	Baidyaba
..	..	..	..	..	..	..	..	..	..	..	..	..	..	..	..	15	Bhadres
..	..	4	..	..	..	..	..	..	..	..	..	..	..	..	..	16	Champda
1	1	9	8	6	6	..	..	..	..	1	1	..	..	..	..	17	Howrah.
8	3	..	..	..	..	..	..	..	..	..	..	..	..	..	..	18	Bally.
..	..	4	2	1	1	1	1	..	..	1	..	..	..	..	..	19	South Suburbs
..	..	..	..	(*n*)	1	..	..	..	..	..	..	..	..	..	..	20	Tollygan
..	..	..	..	..	..	..	..	..	..	..	..	..	..	..	..	21	Garden Reach.
..	.	1	1	..	..	..	..	..	..	..	..	..	..	..	..	22	Budge-Budge.
..	..	1	1	..	..	2	2	..	..	..	..	..	..	..	..	23	Baranag
.	..	(*n*)	1	..	..	..	..	..	..	..	..	..	..	..	..	24	Kamarb
..	..	..	..	1	1	..	..	..	..	..	..	..	..	..	..	25	Rajpur.
..	..	..	..	1	1	..	..	..	..	..	..	..	..	..	..	26	South D Dum.
..	..	..	..	..	..	..	..	..	..	..	..	..	..	..	..	27	Barrack
..	..	..	..	..	..	..	..	..	..	..	..	..	..	..	..	28	Panihati.
..	.	..	..	..	..	..	..	..	..	..	..	..	..	..	..	29	North Barrackpur.
..	..	..	..	..	..	..	..	..	..	..	..	..	..	..	..	30	Titagarh.
..	..	..	..	..	..	..	..	..	..	..	..	..	..	..	..	31	Garulia.
..	..	4	1	..	..	..	..	1	..	..	..	..	..	..	..	32	Naihati.
..	..	..	..	..	..	..	..	..	..	..	..	..	..	..	..	33	Halisaha
..	..	..	..	..	..	..	..	..	..	..	..	..	..	..	..	34	Kanchrapara.
..	..	1	1	1	1	..	..	..	..	..	..	..	..	..	..	35	Bhatpar
..	..	..	..	..	..	..	..	..	..	..	..	..	..	..	..	36	Basirhat.
..	..	..	..	..	..	..	..	..	..	..	..	..	..	..	..	37	Baduria.
..	..	(*n*)	34	(*n*)	21	..	..	..	..	(*n*)	3	..	..	..	..	38	Calcutta.
..	..	..	..	1	..	..	..	..	..	..	..	..	..	..	..	39	Krishna
..	..	5	4	..	..	..	..	..	..	..	..	..	..	..	..	40	Nabadw
..	..	..	..	..	..	..	..	..	..	..	..	..	..	..	..	41	Ranagha
..	..	(*n*)	1	..	..	..	..	..	..	..	..	..	..	..	..	42	Santipu

(*n*) Not reported.

Vital Statistics for the week ending Saturday, the 11th March 1939, of the

Districts.	No.	Towns.	Population under registration according to census of 1931.			Deaths — Dangerous diseases.									
						Small-pox.		Tuberculosis Pulmonary.		Tuberculosis of all other forms.		Typhus fever.		Whooping cough.	
			Male.	Female.	Total.	Attacks.	Deaths.	Attacks.	Deaths.	Attacks.	Deaths.	Attacks.	Deaths.	Attacks.	Deaths.
Burdwan ..	1	Burdwan	23,485	16,133	39,618	..	..	2	2	..	..	..	..	..	..
	2	Raniganj	9,162	7,211	16,373	..	..	..	..	..	..	..	..	..	..
	3	Asansol ..	18,710	12,576	31,286	3	1	..	..	..	..	..	..	..	..
	3A	Asansol Mining Settlement.	209,544	173,136	382,680	2	2	(n)	1	..	..	..	..	..	..
Birbhum ..	4	Suri ..	6,089	4,819	10,908	..	..	..	..	..	..	..	..	..	..
Bankura ..	5	Bankura	17,280	14,423	31,703	..	..	..	..	..	..	..	..	..	..
	6	Vishnupur	9,767	9,929	19,696	..	..	..	..	..	..	..	..	..	..
	7	Sonamukhi	5,337	5,652	10,989	..	..	(n)	1	..	..	..	..	..	..
Midnapur ..	8	Midnapur	17,807	14,214	32,021									Return not	
	9	Ghatal ..	6,422	5,978	12,400	.	..	..	..	..	..	..	..	1	..
Hooghly ..	10	Hooghly-Chinsura.	18,799	13,835	32,634	..	..	2	2	..	..	..	..	..	..
	11	Bansberia	9,797	4,424	14,221									Return not	
	12	Serampur	23,985	15,071	39,056	..	..	..	..	..	..	..	..	..	..
	13	Rishra-Konnagar.	17,528	9,340	26,868	..	..	(n)	3	..	..	..	..	..	..
	14	Baidyabati	10,369	8,117	18,486	..	..	..	..	..	..	..	..	..	..
	15	Bhadreswar	14,938	8,054	22,992	..	..	..	..	..	..	..	..	..	..
	16	Champdani	17,497	7,868	25,365	..	..	..	..	..	..	..	..	1	..
Howrah ..	17	Howrah ..	145,120	79,753	224,873	15	12	11	10	..	..	..	..	..	..
	18	Bally ..	20,944	9,403	30,347	..	..	..	..	(n)	1	..	..	..	..
24-Parganas	19	South Suburban.	22,183	17,316	39,499	3	3	1	..	..	..	..	..	1	..
	20	Tollyganj	14,800	9,676	24,476	7	4	..	..	..	..	..	..	..	..
	21	Garden Reach.	36,131	19,741	55,872	..	..	..	..	..	..	..	..	..	..
	22	Budge-Budge.	15,514	8,669	24,183	..	..	..	..	..	..	..	..	..	..
	23	Baranagar	23,116	13,934	37,050	15	3	(n)	1	..	..	..	..	..	..
	24	Kamarhati	20,107	10,247	30,354	..	..	..	..	..	..	..	..	..	..
	25	Rajpur ..	5,788	5,645	11,433	..	..	..	..	..	..	..	..	..	..
	26	South Dum-Dum.	11,983	6,488	18,471	2	2	1	1	..	..	..	..	..	..
	27	Barrackpur	16,320	9,075	25,395	..	..	..	..	..	..	..	..	..	..
	28	Panihati ..	6,738	4,961	11,699	..	..	..	..	..	..	..	..	..	..
	29	North Barrackpur.	9,751	6,507	16,258	..	..	..	..	(n)	1	..	..	..	..
	30	Titagarh	34,252	15,332	49,584	..	..	..	..	..	..	..	..	..	..
	31	Garulia ..	9,282	4,751	14,033	..	..	(n)	1	..	..	..	..	..	..
	32	Naihati ..	20,123	10,785	30,908	..	..	..	..	..	..	..	..	..	..
	33	Halisahar	12,188	4,582	16,770	..	..	..	..	..	..	..	..	..	..
	34	Kanchrapara.	10,113	4,892	15,005	..	..	..	..	..	..	..	..	..	..
	35	Bhatpara	60,134	24,841	84,975	..	..	1	1	..	..	..	..	..	..
	36	Basirhat ..	11,106	10,181	21,287	2	1	..	..	..	..	..	..	..	..
	37	Baduria ..	7,169	6,508	13,677	2	..	..	..	..	..	..	..	..	..
Calcutta ..	38	Calcutta ..	778,817	362,045	1,140,862	174	120	(n)	56	..	..	..	..	..	..
Nadia ..	39	Krishnagar	12,807	11,477	24,284	2	2	1	..	..	..	..	..	..	..
	40	Nabadwip	8,912	9,949	18,861	..	..	3	..	..	..	..	..	..	..
	41	Ranaghat	6,334	5,061	11,395	..	..	..	..	..	..	..	..	..	..
	42	Santipur	12,016	12,976	24,992	(n)	1	..	..	..	..	—	..	..	—

(n) Not reported.

Towns with a population of 10,000 and over in Bengal.

registered.

Other diseases.										Total of all causes.			Total of corresponding week of previous year.			No.	Towns.
Deaths from child-birth.	Diarrhoea.	Influenza.	Injuries including suicide.	Kala-Azar.	Malaria.	Other fevers.	Pneumonia.	Other respiratory diseases.	Other causes.	Male.	Female.	Total.	Male.	Female.	Total.		
..	1	..	..	..	2	1	2	1	2	10	1	11	6	3	9	1	Burdwan.
..	..	..	..	..	..	1	..	..	1	1	2	3	1	4	5	2	Raniganj.
..	..	..	2	..	..	..	1	1	3	8	1	9	..	4	4	3	Asansol.
..	..	..	..	..	1	30	6	3	28	31	45	76	57	57	114	3A	Asansol Mining Settlement.
..	..	..	..	..	..	..	1	..	..	1	1	2	..	1	1	4	Suri.
..	..	..	..	..	..	..	..	..	..	..	..	..	1	3	4	5	Bankura.
..	1	..	..	..	..	..	1	1	4	3	4	7	1	1	2	6	Vishnupur.
1	3	..	..	..	..	2	..	..	5	7	5	12	1	2	3	7	Sonamukhi.
received.													14	8	22	8	Midnapur.
..	..	..	..	..	..	..	..	..	3	2	1	3	2	2	4	9	Ghatal.
2	..	..	1	..	..	1	2	..	1	4	5	9	2	5	7	10	Hooghly-Chinsura.
received.													1	3	4	11	Bansberia.
..	2	..	..	..	..	3	3	..	2	8	5	13	8	7	15	12	Serampur.
..	3	..	..	..	..	2	..	1	1	5	7	12	5	1	6	13	Rishra-Konnagar.
..	2	..	..	..	..	2	..	..	3	6	1	7	4	6	10	14	Baidyabati.
..	..	..	..	..	..	2	1	..	2	4	1	5	6	1	7	15	Bhadreswar.
..	..	..	..	1	..	2	..	..	1	3	1	4	6	1	7	16	Champdani.
2	6	..	..	..	1	1	6	24	34	64	56	120	75	50	125	17	Howrah.
..	3	..	..	..	..	..	1	..	..	1	7	8	4	3	7	18	Bally.
..	2	..	..	..	1	1	1	..	6	11	10	21	9	12	21	19	South Suburban.
..	1	..	1	..	..	..	1	..	2	9	2	11	..	3	3	20	Tollyganj.
1	2	..	..	..	..	2	1	..	2	6	5	11	16	11	27	21	Garden Reach.
..	..	..	1	..	..	..	..	1	1	3	2	5	5	7	12	22	Budge-Budge.
..	..	..	1	..	..	5	1	1	1	8	8	16	10	12	22	23	Baranagar.
1	..	..	..	..	..	1	1	1	3	4	4	8	4	4	8	24	Kamarhati.
..	..	..	..	..	1	1	1	..	..	3	1	4	1	1	2	25	Rajpur.
..	..	..	..	1	..	1	..	..	..	3	3	6	2	1	3	26	South Dum-Dum.
..	..	..	..	..	..	..	..	..	..	..	..	..	..	1	1	27	Barrackpur.
..	..	..	..	..	..	..	..	..	1	1	..	1	1	2	3	28	Panihati.
..	1	..	..	..	..	..	..	..	..	1	1	2	1	1	2	29	North Barrackpur.
..	1	..	1	..	..	9	..	..	2	6	7	13	15	4	19	30	Titagarh.
..	..	..	..	..	2	1	..	..		4	1	5	4	1	5	31	Garulia.
..	..	..	1	..	..	2	..	..	..	..	5	5	1	1	2	32	Naihati.
..	..	..	..	..	..	..	..	..	..	..	..	..	1	1	2	33	Halisahar.
..	..	..	..	..	..	2	..	..	..	1	1	2	1	1	2	34	Kanchrapara.
..	1	..	1	..	..	6	2	2	13	16	12	28	16	14	30	35	Bhatpara.
..	2	..	..	..	..	2	1	..	..	4	3	7	4	2	6	36	Basirhat.
..	..	..	..	..	..	1	..	..	..	1	..	1	5	..	5	37	Baduria.
..	13	4	13	5	11	14	47	90	239	416	329	745	433	326	759	38	Calcutta.
..	..	..	..	..	..	..	..	..	3	2	3	5	4	12	16	39	Krishnagar.
..	..	..	..	..	..	2	3	..	3	5	9	14	9	12	21	40	Nabadwip.
..	..	..	..	..	1	..	..	..	..	1	..	1	1	3	4	41	Ranaghat.
..	..	..	..	..	1	5	..	..	4	5	7	12	2	4	6	42	Santipur.

Vital Statistics for the week ending Saturday, the 11th March 1939, at the [illegible]

Districts.	No.	Towns.	Population under registration according to census of 1931. Male.	Female.	Total.	Births registered. Number registered (excluding still-births).	Still-born number registered.
Murshidabad	43	Berhampur	15,166	12,237	27,403	7	..
	44	Jiaganj-Azimganj.	5,774	5,224	10,998	4	..
	45	Kandi ..	6,403	6,213	12,616	10	..
	46	Jangipur	6,283	6,513	12,796	9	..
Jessore ..	47	Jessore ..	7,084	4,272	11,356	1	1
Khulna ..	48	Khulna ..	11,968	7,152	19,120	15	2
	49	Satkhira ..	6,071	5,170	11,241	7	..
Rajshahi ..	50	Rajshahi	15,178	11,886	27,064	26	1
Dinajpur ..	51	Dinajpur	11,763	7,393	19,156	2	..
Jalpaiguri ..	52	Jalpaiguri	11,995	6,967	18,962	3	..
Darjeeling ..	53	Darjeeling	12,101	9,084	21,185	12	..
Rangpur ..	54	Rangpur	12,808	7,941	20,749	7	..
Bogra ..	55	Bogra ..	8,678	6,141	14,819	1	..
Pabna ..	56	Pabna ..	11,970	9,934	21,904	4	..
	57	Sirajganj	17,981	14,486	32,467	11	..
Malda ..	58	English Bazar.	9,387	7,520	16,907	14	..
	59	Nawabganj	7,497	8,329	15,826	5	..
Dacca ..	60	Dacca ..	79,365	59,153	138,518	118	4
	61	Narayanganj.	21,526	12,663	34,189	25	1
Mymensingh	62	Mymensingh	19,733	10,747	30,480	5	1
	63	Netrakona	6,848	4,132	10,980	3	1
	64	Jamalpur	12,629	10,448	23,077	11	..
	65	Sherpur ..	10,545	9,002	19,547	9	..
	66	Kishorganj	8,624	6,813	15,437	7	..
	67	Bajitpur ..	5,632	6,018	11,650	7	..
	68	Tangail ..	8,739	7,348	16,082	4	..
Faridpur ..	69	Faridpur	9,427	6,089	15,516	2	..
	70	Madaripur	15,204	11,690	26,894	6	..
Bakarganj ..	71	Barisal ..	23,588	12,128	35,716	14	..
	72	Pirojpur ..	6,062	4,897	10,959	8	..
Chittagong ..	73	Chittagong	35,049	18,107	53,156	17	2
Noakhali ..	74	Noakhali	7,808	5,255	13,063	..	..
Tippera ..	75	Comilla ..	18,880	12,885	31,865	5	..
	76	Brahmanbaria.	13,973	12,689	26,862	28	..
	77	Chandpur	11,443	5,395	16,838	1	..

No.	Towns.	Deaths. Dangerous diseases. Anthrax. Attacks.	Anthrax. Deaths.	Cerebro-spinal meningitis. Attacks.	Cerebro-spinal meningitis. Deaths.	Chicken-pox. Attacks.	Chicken-pox. Deaths.	Cholera. Attacks.	Cholera. Deaths.
43	Berhampur	..	..	..	..	..	..	[illegible]	[illegible]
44	Jiaganj-Azimganj.	..	..	..	..	..	..	..	..
45	Kandi ..	..	..	..	..	—	..	..	..
46	Jangipur	..	..	..	..	..	—	..	..
47	Jessore ..	..	..	..	..	..	..	..	..
48	Khulna ..	..	..	..	..	1	..	2	1
49	Satkhira ..	..	..	..	..	..	..	1	1
50	Rajshahi	..	..	..	..	..	..	..	..
51	Dinajpur	..	..	..	..	..	..	..	..
52	Jalpaiguri	..	..	..	..	..	..	..	..
53	Darjeeling	..	..	..	..	..	..	..	..
54	Rangpur	..	..	..	..	..	..	..	..
55	Bogra ..	..	..	..	..	1	..	..	..
56	Pabna ..	..	..	..	..	..	..	..	..
57	Sirajganj	..	..	..	..	..	..	..	..
58	English Bazar.	..	..	..	..	..	..		..
59	Nawabganj	..	..	..	..	..	..	..	..
60	Dacca ..	..	..	..	..	..	..	..	..
61	Narayanganj.	..	..	..	..	..	..	..	..
62	Mymensingh	..	..	..	..	..	..		..
63	Netrakona	..	..	..	..	..	..	..	..
64	Jamalpur	..	..	..	..	..	..	..	..
65	Sherpur ..	..	..	..	..	..	..	..	..
66	Kishorganj	..	..	..	..	..	..	..	..
67	Bajitpur ..	..	..	..	..	..	..	..	..
68	Tangail ..	..	..	..	..	..	..	..	..
69	Faridpur	..	..	..	..	..	..	4	2
70	Madaripur	..	..	..	..	..	..	(n)	1
71	Barisal ..	..	..	..	..	..	..	..	..
72	Pirojpur ..	..	..	..	..	..	..	..	..
73	Chittagong	..	..	..	..	2	..	..	..
74	Noakhali	..	..	..	..	..	..	..	..
75	Comilla ..	..	..	..	..	..	..	..	..
76	Brahmanbaria.	..	..	..	..	..	..	..	..
77	Chandpur	..	..	..	..	..	..	(n)	1

(n) Not reported.

Towns with a population of 10,000 and over in Bengal.

registered.

diseases.

Diphtheria.		Dysentery both amœbic and bacillary.		Enteric group of fevers.		Epidemic dropsy.		Leprosy.		Measles.		Plague.		Relapsing fever. (Spirochætal).		No.	Towns.
Attacks.	Deaths.	Attacks.	Deaths.	Attacks.	Deaths.	Attacks.	Deaths.	Attacks.	Deaths.	Attacks.	Deaths.	Attacks.	Deaths.	Attacks.	Deaths.		
..	..	..	..	..	..	(n)	2	..	..	..	..	..	..	..	..	43	Berhampur.
..	..	..	..	..	..	..	..	..	..	..	..	..	..	..	..	44	Jiaganj-Azimganj.
..	..	..	..	..	..	..	..	..	..	..	..	..	..	..	..	45	Kandi.
..	..	2	1	..	..	..	..	..	..	4	..	..	..	..	..	46	Jangipur.
..	..	..	..	..	..	..	..	..	..	..	..	..	..	..	..	47	Jessore.
2	..	..	..	..	..	..	..	..	..	..	..	..	..	..	..	48	Khulna.
..	..	..	..	..	..	..	..	..	..	..	..	..	..	..	..	49	Satkhira.
..	..	..	..	..	..	..	..	..	..	..	..	..	..	..	..	50	Rajshahi.
..	..	..	..	..	..	..	..	..	..	..	..	..	..	..	..	51	Dinajpur.
..	..	..	..	..	..	..	..	..	..	..	..	..	..	..	..	52	Jalpaiguri.
..	..	1	..	..	..	4	..	..	..	..	..	..	..	..	..	53	Darjeeling.
..	..	(n)	1	..	..	..	..	..	..	..	..	..	..	..	..	54	Rangpur.
..	..	..	..	2	..	..	..	..	..	..	..	..	..	..	..	55	Bogra.
..	..	..	..	..	..	..	..	..	..	..	..	..	..	..	..	56	Pabna.
..	..	..	..	..	..	..	..	..	..	..	..	..	..	..	..	57	Sirajganj.
..	..	..	..	(n)	1	..	..	..	..	..	..	..	..	..	..	58	English Bazar.
..	..	..	..	..	..	..	..	..	..	..	..	..	..	..	..	59	Nawabganj.
..	..	3	2	1	1	..	..	..	..	..	..	..	..	..	..	60	Dacca.
..	..	..	..	..	..	..	..	..	..	..	..	..	..	..	..	61	Narayanganj.
..	..	1	1	1	1	..	..	..	..	..	..	..	..	..	..	62	Mymensingh.
..	..	..	..	..	..	..	..	..	..	..	..	..	..	..	..	63	Netrakona.
..	..	1	1	..	..	..	..	..	..	..	..	..	..	..	..	64	Jamalpur.
..	..	2	1	..	..	..	..	..	..	..	..	..	..	..	..	65	Sherpur.
..	..	(n)	1	..	..	..	..	..	..	..	..	..	..	..	..	66	Kishorganj.
..	..	..	..	..	..	..	..	..	..	..	..	..	..	..	..	67	Bajitpur.
..	..	(n)	2	..	..	..	..	..	..	..	..	..	..	..	..	68	Tangail.
..	..	..	..	..	..	..	..	..	..	..	..	..	..	..	..	69	Faridpur.
1	1	..	..	..	..	..	..	..	..	..	..	..	..	..	..	70	Madaripur.
..	..	..	..	..	..	..	..	..	..	..	..	..	..	..	..	71	Barisal.
..	..	..	..	..	..	..	..	..	..	..	..	..	..	..	..	72	Pirojpur.
..	..	1	1	..	..	..	..	..	..	..	..	..	..	..	..	73	Chittagong.
..	..	..	..	..	..	..	..	..	..	..	..	..	..	..	..	74	Noakhali.
..	..	..	..	..	..	..	..	..	..	..	..	..	..	..	..	75	Comilla.
..	..	(n)	1	..	..	..	..	..	..	..	..	..	..	..	..	76	[illegible]
..	..	6	1	..	..	..	..	..	..	..	..	..	..	..	..	77	[illegible]

(n) Not reported.

Vital Statistics for the week ending Saturday, the 11th March 1939, of the

Districts.	No.	Towns.	Population under registration according to census of 1931.			Deaths. Dangerous diseases.									
						Small-pox.		Tuberculosis Pulmonary.		Tuberculosis of all other forms.		Typhus fever.		Whooping cough.	
			Male.	Female.	Total.	Attacks.	Deaths.	Attacks.	Deaths.	Attacks.	Deaths.	Attacks.	Deaths.	Attacks.	Deaths.
Murshidabad	43	Berhampur	15,166	12,237	27,403	..	..	1	1	..	..	..	..	..	..
	44	Jiaganj-Azimganj.	5,774	5,224	10,998	..	..	..	..	..	..	..	..	..	..
	45	Kandi ..	6,403	6,218	12,616	..	..	..	..	..	..	..	..	..	..
	46	Jangipur ..	6,283	6,513	12,796	..	..	..	..	..	..	..	..	..	..
Jessore ..	47	Jessore ..	7,084	4,272	11,356	..	..	..	..	..	..	..	..	..	..
Khulna ..	48	Khulna ..	11,968	7,152	19,120	(n)	1	..	..	..	..	..	..	..	..
	49	Satkhira ..	6,071	5,170	11,241	1	..	..	..	..	..	..	..	..	..
Rajshahi ..	50	Rajshahi	15,178	11,886	27,064	..	..	..	..	..	..	..	..	..	..
Dinajpur ..	51	Dinajpur	11,763	7,393	19,156	..	..	..	..	..	..	..	..	..	..
Jalpaiguri ..	52	Jalpaiguri	11,995	6,967	18,962	..	..	..	..	..	..	..	..	..	..
Darjeeling ..	53	Darjeeling	12,101	9,084	21,185	1	..	1	1	3	..	..	..	..	.
Rangpur ..	54	Rangpur	12,808	7,941	20,749	..	..	(n)	1	..	..	..	..	..	..
Bogra ..	55	Bogra ..	8,678	6,141	14,819	..	..	..	..	..	..	..	..	..	..
Pabna ..	56	Pabna ..	11,970	9,934	21,904	.	..	..	..	..	..	..	..	..	..
	57	Sirajganj	17,981	14,486	32,467	..	..	..	..	..	..	..	..	..	..
Malda ..	58	English Bazar.	9,387	7,520	16,907	..	..	..	..	..	..	..	..	..	..
	59	Nawabganj	7,497	8,329	15,826	..	..	..	..	..	..	.	..	..	.
Dacca ..	60	Dacca ..	79,365	59,153	138,518	..	..	1	1	..	..	..	..	..	..
	61	Narayanganj.	21,526	12,663	34,189	..	..	..	..	..	..	..	..	..	..
Mymensingh	62	Mymensingh	19,733	10,747	30,480	..	..	..	..	..	..	..	..	..	..
	63	Netrakona	6,848	4,132	10,980	..	..	..	..	..	..	..	..	..	..
	64	Jamalpur	12,629	10,448	23,077	..	..	..	..	..	..	..	..	..	..
	65	Sherpur ..	10,545	9,002	19,547	..	..	..	..	..	..	..	..	..	..
	66	Kishorganj	8,624	6,813	15,437	..	..	..	..	..	..	..	..	..	..
	67	Bajitpur ..	5,632	6,018	11,650	..	..	..	..	..	..	..	..	..	..
	68	Tangail ..	8,739	7,343	16,082	..	..	..	..	..	..	..	..	..	..
Faridpur ..	69	Faridpur	9,427	6,089	15,516	..	..	..	..	..	..	..	..	..	..
	70	Madaripur	15,204	11,690	26,894	..	..	..	..	..	..	..	..	..	..
Bakarganj ..	71	[illegible] ..	23,588	12,128	35,716	..	..	..	..	..	..	..	..	..	..
	72	Pirojpur ..	6,062	4,897	10,959	..	..	..	..	..	..	..	..	..	..
Chittagong ..	73	Chittagong	35,049	18,107	53,156	..	..	..	..	..	..	..	..	..	..
Noakhali ..	74	Noakhali	7,808	5,255	13,063	..	..	..	..	..	..	..	..	..	..
Tippera ..	75	Comilla ..	18,580	12,835	31,[illegible]	..	..	..	..	..	..	..	..	..	..
	76	Brahmanbaria.	13,973	12,689	26,662	..	..	..	..	..	..	..	..	..	..
	77	Chandpur	11,443	5,3[illegible]	16,[illegible]	..	..	..	..	..	..	..	..	..	..

(n) Not reported.

CALCUTTA,

The 21st April 1939.

Towns with a population of 10,000 and over in Bengal.

registered.

Other diseases.										Total of all causes.			Total of corresponding week of previous year.				
Deaths from child-birth.	Diarrhoea.	Influenza.	Injuries including suicide.	Kala-Azar.	Malaria.	Other fevers.	Pneumonia.	Other respiratory disease.	Other causes.	Male.	Female.	Total.	Male.	Female.	Total.	No.	Towns.
..	1	..	..	..	..	5	..	3	7	8	12	20	6	4	10	43	Berhampur.
..	..	..	..	1	..	..	..	..	..	1	..	1	..	..	..	44	Jiaganj-Azimganj.
..	..	..	..	..	..	..	1	..	2	1	2	3	1	6	7	45	Kandi.
..	1	..	..	..	..	1	..	..	..	..	3	3	..	1	1	46	Jangipur.
..	..	..	..	..	1	..	..	..	..	..	1	1	3	1	4	47	Jessore.
..	..	..	3	1	..	1	..	1	2	8	1	9	4	..	4	48	Khulna.
..	..	..	..	..	..	..	..	..	..	..	1	1	1	..	1	49	Satkhira.
..	..	..	..	..	..	..	..	..	6	3	3	6	3	5	8	50	Rajshahi.
..	.	..	..	..	..	..	..	1	2	2	1	3	..	4	4	51	Dinajpur.
..	..	..	..	..	1	..	1	..	..	1	1	2	7	3	10	52	Jalpaiguri.
..	..	..	1	2	..	2	..	..	4	8	2	10	4	6	10	53	Darjeeling.
..	..	..	..	..	1	1	1	..	1	5	1	6	2	3	5	54	Rangpur.
..	..	..	..	..	..	1	..	..	2	2	1	3	2	2	4	55	Bogra.
..	..	..	..	..	..	1	..	..	..	..	1	1	3	..	3	56	Pabna.
2	1	..	3	..	1	3	..	..	4	4	10	14	14	3	17	57	Sirajganj.
..	..	..	..	..	..	..	..	..	..	1	..	1	5	3	8	58	English Bazar.
..	..	..	..	..	..	1	..	..	1	1	1	2	4	6	10	59	Nawabganj.
..	1	..	..	2	1	..	7	5	24	20	24	44	36	28	64	60	Dacca.
..	1	..	..	..	..	4	2	..	10	8	9	17	6	11	17	61	Narayanganj.
..	..	..	..	..	..	2	..	..	4	6	2	8	4	1	5	62	Mymensingh.
..	1	..	..	..	2	..	..	..	1	3	1	4	1	3	4	63	Netrakona.
..	..	..	..	..	..	..	..	..	2	1	2	3	2	..	2	64	Jamalpur.
..	..	..	..	..	..	2	1	1	..	4	1	5	4	2	6	65	Sherpur.
..	..	..	..	..	..	2	..	..	..	1	2	3	2	..	2	66	Kishorganj.
..	..	..	..	..	..	1	..	1	.	1	1	2	2	..	2	67	Bajitpur.
..	..	..	..	..	..	1	..	1	..	2	2	4	4	..	4	68	Tangail.
..	..	..	..	..	..	..	..	..	2	3	1	4	3	2	5	69	Faridpur.
..	..	..	..	..	..	3	..	..	1	4	2	6	..	..	..	70	Madaripur.
..	..	..	..	..	..	..	..	..	..	..		..	9	4	13	71	Barisal.
..	..	..	..	..	..	..	..	..	1	..	1	1	2	2	4	72	Pirojpur.
..	..	..	1	..	1	4	..	2	7	10	6	16	10	4	14	73	Chittagong.
..	..	..	..	..	..	..	..	..	..	..	..		..	..	..	74	Noakhali.
1	..	..	..	..	..	3	..	..	5	5	4	9	1	1	2	75	Comilla.
..	..	..	1	..	..	1	..	..	9	7	5	12	3	15	18	76	Brahmanbaria.
1	..	..	..	..	1	1	..	..	1	4	2	6	1	3	4	77	Chandpur.

A. C. CHATTERJI, M.B., D.P.H., LT.-COL., I.M.S.,
Director of Public Health, Bengal.

Statement showing the gauge readings at Dacca Waterworks Station on the river Buriganga for the week ending 29th April 1939.

Date.	At highest water.		At lowest water.		Commencement of—		Remarks.	
	Time.	Reading.	Time.	Reading.	Ebb tide.	Flow tide.	7 a.m.	5 p.m.
1939.								
23rd April ..	13-30	8·15	8-30	5·9	13-46	8-40	6·5	7·4
24th ,, ..	14-0	7·8	9-15	5·85	14-15	9-26	6·35	6·6
25th ,, ..	14-30	7·5	10-0	5·7	14-45	10-11	6·4	6·4
26th ,, ..	15-0	7·2	11-0	5·5	15-14	11-12	6·5	6·1
27th ,, ..	16-0	6·95	12-0	5·2	16-13	12-14	6·2	6·25
28th ,, ..	17-0	6·8	12-30	4·9	17-11	12-45	6·4	6·8
29th ,, ..	7-0	7·1	13-30	4·7	7-10	13-46	7·1	5·1

Notable high and low water-levels of previous years.

		Taken at high tide.			Taken at low tide.
27th August	1906 ..	70·5	23rd February	1907 ..	51·06
5th September	1909 ..	66·86	13th ,,	1908 ..	51·06
10th August	1910 ..	69·86	12th March	1912 ..	51·06
1st ,,	1911 ..	68·46	6th ,,	1914 ..	50·60
13th ,,	1912 ..	67·16	22nd February	1915 ..	50·30
31st ,,	1915 ..	69·7	15th ,,	1916 ..	50·60
8th ,,	1916 ..	68·1	3rd March	1917 ..	51·0
12th ,,	1917 ..	67·1	21st February	1918 ..	51·40
13th ,,	1918 ..	69·12	26th ,,	1919 ..	50·4
2nd ,,	1919 ..	66·8	18th ,,	1920 ..	50·9
8th September	1920 ..	66·9	19th ,,	1921 ..	50·9
28th July	1921 ..	68·4	8th March	1922 ..	51·05
10th August	1922 ..	68·00	14th ,,	1923 ..	50·8
31st July	1923 ..	66·15	16th February	1924 ..	50·50
29th August	1924 ..	68·82	5th March	1925 ..	50·9
8th September	1925 ..	68·52	9th February	1926 ..	2·2
15th August	1926 ..	19·6	27th ,,	1927 ..	2·10
17th September	1927 ..	18·70	16th ,,	1928 ..	2·2
22nd August	1928 ..	20·0	21st ,,	1929 ..	2·0
13th July	1929 ..	17·8	24th ,,	1930 ..	2·3
12th September	1930 ..	18·65	28th ,,	1931 ..	2·2
16th August	1931 ..	21·7	18th ,,	1932 ..	1·8
6th September	1932 ..	18·5	6th ,,	1933 ..	2·10
7th ,,	1933 ..	17·80	26th March	1934 ..	2·40
23rd August	1934 ..	19·35	15th February	1935 ..	1·70
1st September	1935 ..	19·80	3rd March	1936 ..	1·90
21st August	1936 ..	19·35	7th February	1937 ..	2·7
9th September	1937 ..	18·3			

N.B.—Zero of the gauge at Dacca Waterworks prior to 11 a.m. on the 8th January 1926= —48·51 with reference to P. W. D. datum.

Zero of the gauge at Dacca Waterworks since 11 a.m. of the 8th January 1926=0·00 with reference to P. W. D. datum.

N. C. Roy, for *Executive Engineer,*
Khulna Division.

Khulna, the 6th May 1939.

DISTRICT REPORTS ON WEATHER AND CROPS.

For the week ending on the 3rd May 1939.

Summary.—Excepting in few places, there was no rainfall during the week. The weather continued dry and hot. Progress of agricultural operations is being retarded for want of rainfall. Condition of standing crops is generally unfavourable. Good and general rainfall is absolutely necessary. In Murshidabad 24,143 labourers attended test relief centres on Saturday, the 29th April 1939. In Bankura 719 persons resorted to test works during the week ending 29th April. In Rangpur 780 persons attended test relief works during the week ending 15th April. Figures for test relief works have not been received from Pabna. The average price of common rice for the province has risen by about 1·37 per cent. as compared with that of the previous week.

Serial No.	District and sub-division.	Rainfall.	Price of common rice, in seers, per rupee.		Character of the weather, condition of crops, etc.
			This week.	Previous week.	
1	2	3	4	5	6
		Inches.			
1	**24-Parganas** ..	Nil	10 $\frac{5}{16}$	9½	Weather very hot. Prospect of crop is not favourable. Fodder and water are sufficient except in Sadar. No large export or import.
	Diamond Harbour	(*n*)	(*n*)	12½	
	Barrackpore ..	Nil	11	11	
	Barasat ..	Nil	11¾	11¾	
	Basirhat ..	Nil	10⅝	11⅛	
2	**Nadia** ..	Nil	12	12	Weather seasonable. No large import or export. No want of fodder. Water getting insufficient. Sowing of paddy suspended for want of rain.
	Kushtia ..	Nil	9½	10	
	Meherpur ..	Nil	10	10	
	Chuadanga ..	Nil	11 $\frac{7}{16}$	11 $\frac{7}{16}$	
	Ranaghat ..	Nil	10	10	
3	**Murshidabad** ..	Nil	11	12	Weather hot and sultry. Prospects of crops are gloomy for continuous drought. Water and fodder are sufficient. No large import or export. Stock of rice is sufficient. 24,143 labourers attended test relief centres on Saturday, the 29th April 1939.
	Lalbagh ..	Nil	11	12	
	Jangipur ..	Nil	12	12	
	Kandi ..	Nil	13	13	
4	**Jessore** ..	Nil	10	10	Weather sultry. Prospects of standing crops are fair. No large export or import. Fodder and water are sufficient.
	Jhenidah ..	Nil	10	10	
	Magura ..	Nil	9	9	
	Narail ..	Nil	10	10	
	Bongaon ..	0·36	10½	10½	
5	**Khulna** .	Nil	10	10	Weather favourable. Water and fodder are sufficient. Cattle-disease is reported from Rampal police-station in Bagerhat subdivision.
	Satkhira ..	(*n*)	(*n*)	10½	
	Bagerhat ..	Nil	10	10	

(*n*) Not reported.

Serial No.	District and sub-division.	Rainfall.	Price of common rice, in seers, per rupee.		Character of the weather, condition of crops, etc.
			This week.	Previous week.	
1	2	3	4	5	6
		Inches.			
6	Burdwan ..	Nil	10	10½	Prospect of crop is satisfactory. Fodder and water are sufficient.
	Asansol ..	Nil	13½	13½	
	Katwa ..	Nil	12	12	
	Kalna ..	Nil	10	10½	
7	Birbhum ..	Nil	12½	12½	Weather seasonable. Fodder and water are sufficient. Prospects of standing crops are good.
	Rampurhat ..	Nil	12½	(*n*)	
8	Bankura ..	0·00	12	12½	Weather hot and dry. Prospect of standing crop is fair. Manuring of lands continues. Rain is badly needed. Scarcity of drinking water is being felt in many places. Fodder sufficient. Stock of rice and paddy is sufficient. No large import or export. 719 units (491 men, 221 women and 7 children) resorted to test works during the week ending 29th April 1939. Arrangements have been made for grant of agricultural and land improvement loans. Gratuitous relief from private funds is also being administered. No cattle disease is reported from Indpur thana.
	Vishnupur ..	0·00	11	10½	
9	Midnapore ..	Nil	11	11	No cattle disease is reported.
	Contai ..	Nil	13	13	
	Tamluk ..	Nil	11	11	
	Ghatal ..	Nil	12¾	12¾	
	Jhargram ..	Nil	11	11	
10	Hooghly ..	0·39	10½	11	Weather very hot. Fodder and water barely sufficient. Condition of crops not fair due to want of rainfall.
	Serampore ..	Nil	10	10	
	Arambagh ..	Nil	11	12½	
11	Howrah ..	Nil	10⅜	10⅜	Weather sultry. Sky occasionally cloudy. Effect not favourable. Rain is badly needed. Fields are not ready. Vegetable crops are not doing well. Fodder and water enough.
	Uluberia ..	Nil	10½	10½	
12	Rajshahi (Rampur-Boalia).	Nil	10½	11½	Weather sultry and rainless. Owing to continued drought and failure of *rabi* crops followed by abnormally high floods causing severe damage to winter rice, scarcity of food is apprehended in some parts of this district.
	Naogaon ..	Nil	11½	12	
	Nator ..	Nil	10	10	
13	Dinajpur ..	Nil	11	10½	Weather sultry. Fodder and water sufficient.
	Thakurgaon ..	(*n*)	(*n*)	14	
	Balurghat ..	Nil	11½	11½	
14	Jalpaiguri ..	Nil	11	12	Weather seasonable but continued unusual drought has delayed the cultivation of paddy and jute. Prospects of standing crop are fair. Fodder and water are sufficient. Cattle-disease (rinderpest) is reported from Madarihat police-station. Steps taken to check the disease.
	Alipur ..	Nil	9½	10	

(*n*) Not reported.

Serial No.	District and sub-division.	Rainfall.	Price of common rice, in seers, per rupee.		Character of the weather, condition of crops, etc.
			This week.	Previous week.	
1	2	3	4	5	6
		Inches.			
15	Darjeeling ..	Nil	8	8	Fodder and water sufficient.
	Kurseong ..	Nil	9	9	
	Siliguri ..	Nil	11½	11½	
	Kalimpong ..	(*n*)	(*n*)	(*n*)	
16	Rangpur ..	Nil	9	9	Weather sultry. Its effect on agricultural operations is not at all favourable. Prospects of standing crops are not good for want of rain. Rain is badly needed for jute and *aus* paddy crops. Fodder and water are sufficient. No large export or import reported. 780 persons attended test relief work during week ending 15th April 1939.
	Nilphamari ..	Nil	10	10	
	Kurigram ..	(*n*)	(*n*)	9½	
	Gaibandha ..	Nil	8	8	
17	Bogra ..	Nil	10⅞	10⅞	Weather is extremely hot. Drought has seriously affected agricultural operations. Jute and *aus* plants sown early are drying up. Heavy shower of rain is badly needed. Distress is apprehended in the eastern part of the district. Fodder and water are sufficient.
18	Pabna ..	Nil	10½	11	Weather sultry. Sky cloudy but no showers. Fodder and water sufficient. Export and import usual. Test relief figures not yet received.
	Serajganj ..	Nil	10¾	10¾	
19	Malda ..	Nil	10½	12	Weather very hot. Early sown *bhadoi* and *aman* paddy are being withered for want of rain and the sowing of *bhadoi* and *aman* paddy and jute is being greatly delayed. Harvesting of *boro* paddy continues. Fodder and water are available.
20	Cooch Behar ..	Nil	12 5/16	12 5/16	Weather hot and dry. Condition of standing crops is fair. Preparation of land for and sowing of *bitri* paddy and jute are retarded for want of rain. Weeding of jute and *bitri* paddy continues. Cattle-disease is reported from Tufanganj subdivision.
21	Dacca ..	0·10	10	10	Rainfall at North Sadar (Kapasia) nil. Weather dry and its effect on crops is unfavourable for want of rainfall. Sowing of paddy is not in progress for want of rain. No large export or import. Fodder and water available. Condition of cattle is fair.
	Manikganj ..	0·42	10	10	
	Narayanganj ..	0·23	9	9	
	Munshiganj ..	Nil	9¾	10	

(*n*) Not reported.

Serial No.	District and sub-division.	Rainfall.	Price of common rice, in seers, per rupee.		Character of the weather, condition of crops, etc.
			This week.	Previous week.	
1	2	3	4	5	6
		Inches.			
22	Mymensingh ..	Nil	10	10	Weather dry and hot. Prospects of standing crops are fair. Fodder and water are available.
	Jamalpur ..	Nil	10	10	
	Tangail ..	Nil	9½	10	
	Netrakona ..	Nil	10	10	
	Kishorganj ..	Nil	8½	8	
23	Faridpur ..	1·90	9½	10	Weather hot and sultry. Condition of standing crops seems fair. Cattle-disease is reported from Saorile union in Pangsa police-station in Goalundo.
	Goalundo (Rajbari)	0·00	10	10	
	Madaripur ..	0·00	9½	(n)	
	Gopalganj (a) ..	0·00	10	10	
24	Bakarganj (Barisal)	Nil	10	10	Weather seasonable. Prospects of standing crops are good in Sadar and Patuakhali, and fair in Bhola subdivisions. *Boro* paddy of Nazirpur police-station within Pirojpur subdivision is not hopeful. Cattle-disease is reported from Tona in Pirojpur subdivision. Fodder and water are sufficient.
	Pirojpur ..	Nil	10	10	
	Patuakhali ..	Nil	11	11	
	Dakshin Shabazpur (Bhola).	Nil	9½	9½	
25	Chittagong ..	Nil	10 11*	11 12*	Weather dry. Fodder and water are sufficient. Panga salt sells at 14 seers per rupee at Sadar. Cattle-disease is reported from Satkania and Banskhali thanas, and some parts of Cox's Bazar subdivision.
	Cox's Bazar ..	Nil	10	11	
26	Tippera (Comilla) ..	Nil	10	10	Prospects of standing crops are not good in Sadar, and not fair in Brahmanbaria and Chandpur subdivisions.
	Brahmanbaria ..	Nil	9½	9½	
	Chandpur ..	Nil	10	10	
27	Noakhali ..	Nil	8½	9½	Cattle-disease is reported from Parashuram thana. Fodder and water are sufficient.
	Feni ..	Nil	10	10½	
28	Chittagong Hill Tracts.	Nil	12	12	Weather sultry. Its effect on agricultural operations is not favourable. Stock of rice is adequate. Prospect of crops is fair. Fodder and water are sufficient. Cattle-disease is prevalent in some parts of the district.
29	Tripura State ..	0·19	8 to 14½	8 to 13½	Weather seasonable. State of standing crops is fair. Sowing of jute and *aus* paddy is over. *Jhoom* sowing is going on in full swing. Harvesting of marsh (*boro*) paddy is going on. First weeding of jute and early paddy in low regions is going on in full speed. Cattle-disease is reported from Khowai, Udaipur, Sadar and Dharmanagar Divisions.

(a) The rainfall at Haridaspur, which is very near to Gopalganj, is shown here.

* Burma rice. (n) Not reported.

A. AHMAD, for *Director of Agriculture, Bengal.*

Dacca, the 8th May 1939.

Statement of weekly gauge readings on the river Ganges at Rampur Boalia for the week ending the 6th May 1939.

Date.	Hour.	Height of surface above P. W. D. datum.	Height of surface above P. W. D. datum on the same date last year.	Remarks.
1939.				
30th April	7 a.m.	32·08	33·40	Value of B.M. on Rajshahi College step = 64·73 P. W. D. Zero of gauge = 30·83 P. W. D.
1st May	7 „	32·13	33·40	
2nd „	7 „	32·13	33·35	
3rd „	7 „	32·13	33·30	
4th „	7 „	32·18	33·25	
5th „	7 „	32·18	33·25	
6th „	7 „	32·18	33·30	

Highest recorded level on 20-8-1938=64·30.

Lowest recorded level on 24-4-1931=32·05.

[ILLEGIBLE], *Subdivisional Officer,*
Communications and Works Department,
Irrigation Branch, Rajshahi.

Rampur Boalia, the 6th May 1939.

Printed and published by the Superintendent, Government Printing, Bengal Government Press, Alipore, Bengal, on the 11th May 1939.

The Calcutta Gazette

Extraordinary

Published by Authority

SATURDAY, MAY 13, 1939.

PART I

Orders and Notifications by the Governor of Bengal, the High Court. Government Treasury, etc.

GOVERNMENT OF BENGAL.

Home Department.

Constitution and Elections.

NOTIFICATIONS.

No. 618A.R.—13th May 1939.—In exercise of the power conferred by paragraph 20 of Part I of the Government of India (Provincial Legislative Councils) Order, 1936, the Governor is pleased to nominate Mr. K. Ali Afzal, Secretary to the Bengal Legislative Assembly, to be the Returning Officer for the bye-election by the members of the Bengal Legislative Assembly who do not belong to the European and Muhammadan communities to fill the vacancy caused by the death of Maharaja Sir Manmatha Nath Roy Chowdhury of Santosh, a member of the Bengal Legislative Council.

No. 619A.R.—13th May 1939.—In exercise of the power conferred by sub-rule (*2*) of rule 57 of the Bengal Legislative Council Electoral (Conduct of Elections) Rules, 1936, the Governor is pleased to appoint the following persons to perform, subject to the control of the Returning Officer, all or any of the functions of the Returning Officer in accordance with the provisions contained in the said sub-rule at the bye-election by the members of the Bengal Legislative Assembly who do not belong to the European and Muhammadan communities to fill the vacancy caused by the death of Maharaja Sir Manmatha Nath Roy Chowdhury of Santosh, a member of the Bengal Legislative Council:—

(1) Rai Narendra Nath Sen Gupta Bahadur, First Assistant Secretary, Bengal Legislative Assembly.

(2) Babu Anath Bandhu Chatterjee, Superintendent, Bengal Legislative Assembly Department.

No 620A.R.—13th May 1939.—In exercise of the power conferred by sub-paragraph (*1*) of paragraph 17 of Part I of the Government of India (Provincial Legislative Councils) Order, 1936, read with rule 34

of the Bengal Legislative Council Electoral (Conduct of Elections) Rules, 1936, the Governor is pleased to fix the 10th June 1939 as the date before which the members of the Bengal Legislative Assembly who do not belong to the European and Muhammadan communities shall elect a person belonging to a community other than the European and Muhammadan communities to fill the vacancy caused by the death of Maharaja Sir Manmatha Nath Roy Chowdhury of Santosh, a member of the Bengal Legislative Council, when the said members are called upon to do so under the said rule.

No. 621A.R.—13th May 1939.—Whereas a vacancy has been caused by the death of Maharaja Sir Manmatha Nath Roy Chowdhury of Santosh in the seat of a member of the Bengal Legislative Council elected by the members of the Bengal Legislative Assembly:

Now, therefore, in exercise of the power conferred by rule 84 of the Bengal Legislative Council Electoral (Conduct of Elections) Rules, 1936, the Governor is hereby pleased to call upon those members of the Bengal Legislative Assembly who do not belong to the European and Muhammadan communities to elect a person belonging to a community other than the European and Muhammadan communities for the purpose of filling the vacancy so caused in accordance with the said rules before the 10th June 1939, which is the date fixed in that behalf by the Governor in notification No. 620A.R., dated the 13th May 1939.

No. 622A.R.—13th May 1939.—In exercise of the power conferred by sub-rule (*2*) of rule 59 of the Bengal Legislative Council Electoral (Conduct of Elections) Rules, 1936, the Governor is hereby pleased to publish the following dates fixed by him under sub-paragraph (*1*) of paragraph 17 of Part I of the Government of India (Provincial Legislative Councils) Order, 1936, read with clauses (*a*), (*b*) and (*c*) of sub-rule (*2*) of the said rule for the doing of acts in connection with the bye-election by the members of the Bengal Legislative Assembly who do not belong to the European and Muhammadan communities to be held in pursuance of notification No. 621A.R., dated the 13th May 1939, mentioned respectively opposite each such date:—

Date on or before which nominations of candidates are to be made—20th May 1939.

Date on which the scrutiny of nominations is to be held—22nd May 1939.

Date on or before which candidatures may be withdrawn—23rd May 1939.

No. 623A.R.—13th May 1939.—In exercise of the powers conferred by sub-rule (*2*) of rule 59 and rule 64 of the Bengal Legislative Council Electoral (Conduct of Elections) Rules, 1936, the Governor is pleased to publish for the bye-election by the members of the Bengal Legislative Assembly who do not belong to the European and Muhammadan communities to be held in pursuance of notification No. 621A.R., dated the 13th May 1939:—

(*a*) the date specified in the first column of the Schedule below which has been fixed by him under sub-paragraph (*1*) of paragraph 17 of Part I of the Government of India (Provincial Legislative Councils) Order, 1936, read with clause (*d*) of sub-rule (*2*) of rule 59 of the said rules, as the date on which a poll shall, if necessary, be taken and votes shall be counted, and

(*b*) the time and place respectively specified in the second and third columns of that Schedule which have also been fixed by him under rule 64 of the said rules at which the poll shall be taken.

The Schedule.

Date on which a poll shall, if necessary, be taken.	Time at which the poll shall be taken.	The place at which the poll shall be taken.
1	2	3
27th May 1939	11 a.m.	The Bengal Legislative Building.

By order of the Governor,

R. H. HUTCHINGS,

Addl. Secy. to the Govt. of Bengal.

Printed and published by the Superintendent, Government Printing, Bengal Government Press, Alipore, Bengal, on the 13th May 1939.

The Calcutta Gazette

Published by Authority

THURSDAY, MAY 18, 1939.

PART I

Orders and Notifications by the Governor of Bengal, the High Court, Government Treasury, etc.

HOME DEPARTMENT.

Appointment.

No. 1598A.

Appointments and Transfers.

GENERAL.

Jessore.—No. 1510A.—10th May 1939.—The orders of the 31st March 1939, appointing Maulvi Samiruddin Shah, Sub-Deputy Collector, Narail, Jessore, to have charge of that subdivision during the absence on leave of Maulvi Abul Kasem Gyasuddin Sofdar, are cancelled.

Hooghly.—No. 1524A.—10th May 1939.—Babu Satya Charan Bhattacharji, Deputy Magistrate and Deputy Collector, on leave, is posted to the headquarters station of the Hooghly district.

Hooghly-Noakhali.—No. 1525A.—10th May 1939.—Babu Charu Chandra Gupta, Deputy Magistrate and Deputy Collector, Hooghly, is transferred to the headquarters station of the Noakhali district.

Hooghly.—No. 1526A.—10th May 1939.—Mr. A. F. M. Mohsin Ali, Deputy Magistrate and Deputy Collector, Hooghly, is appointed to have charge of the Sadar subdivision of that district.

24-Parganas.—No. 1542A.—11th May 1939.—Mr. Basanta Kumar Mukharji, Deputy Magistrate and Deputy Collector, is posted temporarily to the headquarters station of the 24-Parganas district.

Calcutta.—No. 1556A.—12th May 1939.—Mr. J. Younie, I.C.S., is appointed temporarily to act as Secretary to the Government of Bengal in the Judicial Department and Superintendent and Remembrancer of Legal Affairs, Bengal.

POLICE.

Calcutta.—No. 1478A.—9th May 1939.—Mr. G. Humble, an Inspector of the Calcutta Police, is appointed to act as an Assistant Commissioner of Police, Calcutta, during the absence, on leave, of Mr. S. G. Jarman, or until further orders

Rangpur-Malda.—No. 1492A.—9th May 1939.—Babu Bimalapada Banarji, officiating Deputy Superintendent of Police, Rangpur, is posted to the headquarters station of the Malda district.

Rajshahi-Midnapore - Chittagong - Dacca.—No. 1533A.—10th May 1939.—The probationary Assistant Superintendents of Police, named below, are posted, on the termination of their training at the Police Training College, Sardah, to the headquarters station of the districts mentioned against their names:—

Mr. A. K. Malcolm—Midnapore.

Mr. K. D. Phillips—Chittagong.

Mr. A. D. Jones—Dacca.

ECCLESIASTICAL.

No. 1571A.—13th May 1939.—The licenses granted under sections 6 and 9 of Act XV of 1872 to the Reverend Alec Rutland Spooner under notification No. 1727A., dated the 25th February 1929, are hereby revoked.

Leave.

GENERAL.

Jessore.—No. 1509A.—10th May 1939.—The orders of the 31st March 1939, granting leave to Maulvi Abul Kasem Gyasuddin Sofdar, Deputy Magistrate and Deputy Collector, Narail, Jessore, are cancelled.

Chittagong.—No. 1518A.—10th May 1939.—Maulvi Ashraf Ali, Sub-Deputy Collector, on probation, Chittagong, was allowed leave on average pay from the 30th January 1939 to the 30th March 1939, inclusive, under rule 81 (*b*) (*ii*) of the Fundamental Rules.

Pabna.—No. 1570A.—13th May 1939.—Babu Manindra Nath Banarji, Sub-Deputy Collector, Sirajganj, Pabna, was allowed leave on average pay from the 26th December 1938 to the 2nd January 1939, inclusive, under rule 81(*b*)(*ii*) of the Fundamental Rules, in extension of the leave granted to him under the orders of the 15th December 1938.

By order of the Governor,

E. N. BLANDY,

Secy. to the Govt. of Bengal.

Constitution and Elections.

NOTIFICATIONS.

No. 579A.R.—5th May 1939.—In exercise of the powers conferred by paragraph 20 of the Fifth Schedule to the Government of India Act, 1935, the Governor is pleased to direct that the following amendments shall be made in the Bengal Legislative Assembly Electoral (Preparation, Revision and Publication of Electoral Rolls) Rules, 1936, published under notification No. 899 A.R.D., dated the 15th May 1936, as subsequently amended, namely:—

1. For rule 7 of the said rules, the following rule shall be *substituted*, namely:—

"7. *Inclusion of Ruler or subject of an Indian State in the electoral roll.*—Every Ruler or subject of an Indian State shall be deemed to be qualified to be included in the electoral roll for a constituency for the purposes of clause (*c*) of paragraph 3 of Part I of the Sixth Schedule to the Act and clause (*c*) of paragraph 5 of Part I of the Order."

2. For rule 8 of the said rules the following rule shall be *substituted*, namely:—

"8. *Educational qualifications for inclusion in the roll.*—A person shall be qualified to be included in the electoral roll for any territorial constituency by virtue of his educational qualifications under paragraph 4 of Part IV of the Sixth Schedule to the Act if he is proved to have passed the Matriculation Examination of the University of Calcutta, or of any other Indian University or of a University in the United Kingdom, the Dominions or the Colonies, or any of the examinations to be considered equivalent to such Matriculation Examination which are specified in Schedule I hereto annexed."

3. In rule 23 of the said rules—

(*1*) in clauses (*1*) and (*2*) the words "or Indian Christian" shall be *omitted;*

(*2*) after clause (*2*) the following shall be *inserted*:—

"(*2a*) and Indian Christian constituency—

(*a*) so much of the roll as relates to each chaukidari union, at the office of the panchayet;

(*b*) so much of the roll as relates to each union constituted under the Bengal Village Self-Government Act, 1919, at the office of the union board;

(*c*) so much of the roll as relates to the jurisdiction of each police-station, at the police-station;

(*d*) so much of the roll as relates to each subdivision, at the subdivisional office:

Provided that so much of the roll as relates to the Sadar subdivision of a district shall be published at the district office of that district;

(*e*) so much of the roll as relates to the area included within the jurisdiction of each sub-registry office, at such office;

(*f*) so much of the roll as relates to each municipality or cantonment, at the municipal or cantonment office, and the portion of the roll relating to each ward, at a convenient place within the ward;

(*g*) so much of the roll as relates to the area included within the jurisdiction of each Munsif's Court, at such Court, and the portion of the roll relating to the jurisdiction of the Munsifs' Courts located at headquarters of districts, at the District Judge's Court:

Provided that where there is no District Judge's Court at the headquarters of the district, publication shall be at the Court of the Additional District Judge;

(*h*) a complete copy of the roll, at the offices of the—

(*i*) Registering Authority,

(*ii*) Returning Officer."

4. In sub-rule (*2*) of rule 26 of the said rules, for the words "such objection shall contain in respect of such person all the particulars entered in the roll" the following shall be *substituted* :—

"or to any particular in any entry in the roll, such objection shall contain in respect of such person or entry, as the case may be, all the particulars entered in the roll".

5. To rule 32 of the said rules the following shall be *added* :—

"The Registering Authority or such agent may also correct any mis-spellings which he may discover in the electoral roll after the decision of the Revising Authority has been communicated to him."

6. In the first proviso to sub-rule (*1*) of rule 34 of the said rules, for the words "after personally hearing the applicant" the words "after such inquiry as he thinks fit" shall be *substituted*.

7. For rule 39 of the said rules the following rule shall be *substituted*, namely :—

"39. *Inclusion of Ruler or subject of an Indian State in the electoral roll*.—Every Ruler or subject of an Indian State shall be deemed to be qualified to be included in the electoral roll for a trade union constituency for the purpose of clause (*c*) of paragraph 5 of Part I of the Order."

8. For rules 44 and 45 of the said rules the following rules shall be *substituted*, namely :—

"43A. *Issue of notice inviting objections to the grant of certificates to Trade Unions*.—(*1*) After the applications for certificates have been received under rule 43, the Tribunal shall cause a notice in Form XIIIA annexed to these rules together with a list of trade unions which have made such applications to be issued to the Registrar of Trade Unions, Bengal, and to all registered trade unions in the Province inviting from them objections to the grant of certificate to any trade union mentioned in the list. A copy of the notice with the list referred to above inviting such objections from the Registrar of Trade Unions and all registered trade unions shall be also posted at the office of the Tribunal. Every list of trade unions issued under this sub-rule shall show separately the trade unions which claim to be certified under sub-paragraphs (*1*) and (*2*) of paragraph 18 of Part IV of the Order and those which claim to be certified under sub-paragraph (*2*) only of the said paragraph.

(*2*) All such objections shall be submitted in Form XIIIB annexed to these rules to the Tribunal within the period prescribed in this behalf by the Governor, exercising his individual judgment, and specified in the notice referred to in sub-rule (*1*), and shall state specifically whether the objection is made to the grant of certificate under sub-paragraph (*1*) of paragraph 18 of Part IV of the Order or to the grant of certificate under sub-paragraph (*2*) of the said paragraph. No such objection shall contain any additional claim for inclusion in the list issued under sub-rule (*1*).

44. *Inquiry into claims and objections by the Tribunal*.—The Tribunal shall then inquire into the claims of trade unions for the certificates referred to in rule 43 and the objections submitted under rule 43A and may employ such agency as it deems fit for the examination of such claims and objections.

45. *Production of registers, etc., and appearance of the Registrar of Trade Unions and officers and members of unions for oral examination before the Tribunal*.—For the purpose of satisfying itself as to the validity of any claim for certificate referred to in rule 43 or of any objection submitted under rule 43A the Tribunal may require any trade union to produce within such time as may be specified by the Tribunal such registers, records or documents as the Tribunal considers necessary and may, if it considers necessary, call upon the Registrar

of Trade Unions, Bengal, or any officer or member of a trade union to appear before it for oral examination on a date or dates to be appointed by it."

9. In rule 46 of the said rules—

(*a*) after the words "If a trade union" the words and figure "which has applied for a certificate under rule 43" shall be *inserted;*

(*b*) for the word and figure "rule 43" the words "that rule" shall be *substituted;*

(*c*) for the word and figure "rule 44" the word and figure "rule 45" shall be *substituted;* and

(*d*) for the words "the trade union" the words "such trade union" shall be *substituted.*

10. In rule 47 of the said rules for the words and figure "after considering the claims of the trade unions who have applied for a certificate under rule 43" the words and figures "after inquiring into the claims of the trade unions which have applied for certificates under rule 43 and the objections to the grant of such certificates submitted under rule 43A" shall be *substituted.*

11. In rule 61 of the said rules—

(*a*) for the word and figure "Schedule I", wherever they occur, the word and figure "Schedule II" shall be *substituted;*

(*b*) in sub-rule (*2*) for the words "Reforms Office" the words "Home Department" shall be *substituted;* and

(*c*) in sub-rule (*5*) for the figure "1917" the figure "1928" shall be *substituted.*

12. After Form XIII annexed to the said rules the following forms shall be *inserted,* namely:—

"Form XIIIA.

Notice.

[Rule 43A(1).]

A list of trade unions which have made applications claiming to be certified under sub-paragraph (2) or under sub-paragraphs (*1*) and (2) of paragraph 18 of Part IV of the Government of India (Provincial Legislative Assemblies) Order, 1936, is enclosed / published herewith. The Registrar of Trade Unions, Bengal, / The......union, a registered trade union in Bengal, may, if he / it likes, submit objections to this Tribunal not later than the........day of........to the grant of certificate under the said sub-paragraph (2) or certificates under the said sub-paragraphs (*1*) and (*2*), as the case may be, to any trade union mentioned in the said list.

President,
Trade Union Constituencies
Tribunal.

Dated the..................

Form XIIIB.

Objection to the grant of certificate under paragraph 18 of Part IV of the Government of India (Provincial Legislative Assemblies) Order, 1936.

[Rule 43A(2).]

I hereby give notice that I object to the grant of certificate under sub-paragraph $\frac{(1)}{(2)}$ of paragraph 18 of Part IV of the Government of India (Provincial Legislative Assemblies) Order, 1936, to.................. ....union.

The grounds of my objection are—

in respect of which I submit with this objection the following $\frac{\text{original}}{\text{certified}}$ copies of document, viz.,—

I declare this objection to be true to my own knowledge and information.

	.... Signature of Registrar of Trade Unions.
	.... Signature of Secretary of objecting union.
Dated the..................	.... Signature of person signing on behalf of the Secretary of the objecting union.
	.... Address of the person signing, if not the Registrar of Trade Unions or the Secretary of the objecting union".

13. Schedule I annexed to the said rules shall be re-numbered as Schedule II and before the said Schedule as so re-numbered the following Schedule shall be *inserted* :—

"Schedule I

List of examinations to be considered equivalent to Matriculation Examination.

(Rule 8.)

(*1*) The Entrance Examination of the University of Calcutta.

(*2*) An Entrance Examination other than the Matriculation Examination of a University in the United Kingdom, the Dominions or the Colonies.

(*3*) The High School Examination or High Madrassah Examination of the Board of Intermediate and Secondary Education, Dacca.

(*4*) The School Final Examination, Science Side, conducted by the School Final Examination Board, Science Side.

(*5*) The Cambridge Junior Local Examination.

(*6*) The Oxford Junior Local Examination.

(*7*) The examination for the Oxford and Cambridge Higher Certificate.

(*8*) The Higher Grade School Final Examination under the European School Code.

(*9*) The Title Examination conducted by the Bengal Sanskrit Association (or Calcutta Sanskrit Board as it was previously called), or Calcutta Sanskrit Association.

(*10*) The Title Examination conducted by the Eastern Bengal Saraswat Samaj, Dacca.

(*11*) The Fazil Examination conducted by the Board of Central Madrassah Examinations.

(*12*) The Final Examination of the First Grade Training or Normal Schools in Bengal.

(*13*) The Final Examination of the Government School of Art.

(*14*) The Final Examination of the Government Commercial Institute.

(*15*) The examination for the Senior Training Certificate for women.''

No. 580A.R.—5th May 1939.—In exercise of the powers conferred by paragraph 20 of the Fifth Schedule to the Government of India Act, 1935, the Governor is pleased to direct that the following amendments shall be made in the Bengal Legislative Council Electoral (Preparation, Revision and Publication of Electoral Rolls) Rules, 1936, published under notification No. 2042 A.R.D., dated the 20th May 1936, as subsequently amended, namely:—

1. For rule 7 of the said rules the following rule shall be *substituted*, namely:

"7. *Inclusion of Ruler or subject of an Indian State in the electoral roll.* Every Ruler or subject of an Indian State shall be deemed to be qualified to be included in the electoral roll for a territorial constituency for the purpose of clause (*c*) of paragraph 6 of Part I of the Order".

2. In sub-rule (*2*) of rule 17 of the said rules, for the words "such objection shall contain in respect of such person all the particulars entered in the roll" the following shall be *substituted*:

"or to any particular in any entry in the roll, such objection shall contain in respect of such person or entry, as the case may be, all the particulars entered in the roll".

3. To rule 23 of the said rules the following shall be *added*:—

"The Registering Authority or such agent may also correct any mis-spellings which he may discover in the electoral roll after the decision of the Revising Authority has been communicated to him".

4. In the first proviso to sub-rule (*1*) of rule 25 of the said rules for the words "after personally hearing the applicant" the words "after such inquiry as he thinks fit" shall be *substituted*.

5. In rule 26 of the said rules—

(*a*) in sub-rule (*2*) for the words "Reforms Office" the words "Home Department" shall be *substituted*; and

(*b*) in sub-rule (*5*) for the figure "1917" the figure "1928" shall be *substituted*.

No. 602A.R.—10th May 1939.—In exercise of the power conferred by paragraph 20 of the Fifth Schedule to the Government of India Act, 1935, read with paragraph 6 of Part III of the Government of India (Provincial Elections) (Corrupt Practices and Election Petitions) Order, 1936, the Governor is pleased to make the following amendments in the Bengal Legislative Assembly and the Bengal Legislative Council Electoral (Election Expenses and Election Petitions) Rules, 1936, published under notification No. 7432 A.R., dated the 5th September 1936, namely:—

(1) In rule 29 of the said rules for the words "in the Treasury" the words "either in a treasury or in the Reserve Bank of India" shall be *substituted*.

(2) In sub-rule (2) of rule 30 of the said rules—

(*a*) after the words "call on the petitioner" the words "to deposit in a treasury or in the Reserve Bank of India such further amount or" shall be *inserted*;

(*b*) for the words "on giving security in a like amount and procuring the execution of a like bond" the following shall be *substituted*, namely:—

"on giving security in a like amount either by depositing such amount in a treasury or in the Reserve Bank of India or by procuring the execution of a like bond. When any amount has been deposited in a treasury or in the Reserve Bank of India under this sub-rule, a Government treasury receipt (chalan) showing that such deposit has been made shall be submitted to the President:"; and

(*c*) in the proviso, for the words "the execution of such a bond by the petitioner shall not be required" the words "the deposit of any amount or the execution of any bond by the petitioner shall not be required under this sub-rule" shall be *substituted*.

By order of the Governor,

R. H. HUTCHINGS,

Addl. Secy. to the Govt. of Bengal.

Jails.

Orders by the Inspector-General of Prisons, Bengal.

No. 5629.—12th May 1939.—Jailor Maulvi A. B. M. Hamid rejoined Faridpur Jail on expiry of his leave on the forenoon of 1st May 1939.

No. 5631.—12th May 1939.—Dr. S. N. Ghosh made over charge of the Berhampore Jail to Maulvi Md. Masood, Deputy Collector, on the forenoon of the 30th April 1939.

M. A. SINGH, LT.-COL., I.M.S.,

Inspector-General of Prisons, Bengal.

JUDICIAL DEPARTMENT.

No. 1599A.

Powers.

Faridpur.—No. 1481A.—9th May 1939.—Maulvi Muhammad Habibur Rahman, Deputy Magistrate, on probation, Faridpur, is vested with the powers of a Magistrate of the third class.

Rajshahi.—No. 1514A.—10th May 1939.—Babu Sourendra Mohan Bhattacharji, Deputy Magistrate, on probation, Rajshahi, is vested with the powers of a Magistrate of the third class.

Rajshahi.—No. 1515A.—10th May 1939.—Maulvi Mahbubar Rahman Tarafdar, Sub-Deputy Magistrate, on probation, Rajshahi, is vested with the powers of a Magistrate of the third class.

Dacca.—No. 1532A. 10th May 1939.—Mr. A. G. Holmes, I.C.S., Assistant Magistrate, Narayanganj, Dacca, is vested with the powers of a Magistrate of the first class.

Mymensingh.—No. 1551A.—12th May 1939.—Maulvi Saiyid Nasiruddin Haidar Rizvi, Deputy Magistrate, on probation, Mymensingh, is vested with the powers of a Magistrate of the third class.

Rajshahi.—No. 1569A.—13th May 1939.—Babu Dhirendra Chandra Nag, Sub-Deputy Magistrate, Rajshahi, is vested with the powers of a Magistrate of the first class.

By order of the Governor,

E. N. BLANDY,

Secy. to the Govt. of Bengal.

JUDICIAL AND LEGISLATIVE DEPARTMENTS.

Judicial.

Appointments and Transfers.

Calcutta.—No. 1635J.—9th May 1939.—Mr. F. S. R. Surita, Barrister-at-Law, is appointed to act as Official Assignee, Calcutta, during the absence on leave of Mr. S. C. H. Meyer or until further orders.

Rajshahi.—No. 1639J.—9th May 1939.—In exercise of the powers conferred by sections 14 and 15 and the proviso to section 357 of the Code of Criminal Procedure, 1898 (Act V of 1898), the Governor is pleased—

(*a*) to confer upon Maulvi Kazi Muhammad Muzaffar Hossain the powers of a Magistrate of the third class, in the district of Rajshahi, for a period of three years from the date of this notification, in respect to such cases as may be made over to him within the limits of the Naogaon subdivision of the said district,

(*b*) to direct that he shall, in addition to sitting singly, sit as a member of the Naogaon bench in the said district, and

(*c*) to direct him to take down evidence in the English language.

Leave.

Calcutta.—No. 1636J.—9th May 1939.—Mr. S. C. H. Meyer, Barrister-at-Law, Official Assignee, Calcutta, is allowed leave for the period from 10th May 1939 to 31st August 1939, viz., earned leave for fifteen days, under rule 13 (*b*), and leave on private affairs *ex*-Asia for the remaining period, under rule 15 (*a*) of the Bengal Services (Revision of Leave) Rules, 1934.

Calcutta.—No. 1705J.—12th May 1939.—The Hon'ble Mr. Justice Khundkar, Barrister-at-Law, a Judge of the High Court at Calcutta, is granted leave on full allowances for the period from the 8th May to the 20th May 1939, both days inclusive.

Powers.

Rajshahi.—No. 1642J.—9th May 1939.—In exercise of the powers conferred by section 14 of the Code of Criminal Procedure, 1898 (Act V of 1898), the Governor is pleased to confer upon Babu Birendra Nath Basu Sarvadhikari, an Honorary Magistrate of the Naogaon bench, the powers of a Magistrate of the third class, in the district of Rajshahi, for the period during which he has been directed to sit as a member of the said bench, in respect to such cases as may be made over to him, when sitting singly, within the limits of the Naogaon subdivision of the said district.

Rajshahi.—No. 1663J.—10th May 1939.—In exercise of the powers conferred by section 14 of the Code of Criminal Procedure, 1898 (Act V of 1898), the Governor is pleased to confer upon Babu Nani Gopal Shaha, an Honorary Magistrate of the Naogaon bench, the powers of a Magistrate of the first class, in the district of Rajshahi, for the period during which he has been directed to sit as a member of the said bench—

(*a*) in respect to cases brought before the said bench, within the limits of the jurisdiction of the said bench, and

(*b*) in respect to such cases as may be made over to him, when sitting singly, within the limits of the Naogaon subdivision of the said district.

By order of the Governor,

T. ROXBURGH,

Secy. to the Govt. of Bengal.

24-Parganas.—No. 1732J.—13th May 1939.—Babu Gyanendra Nath Ghosh, Subordinate Judge and Assistant Sessions Judge, under orders of transfer to the district of the 24-Parganas, is appointed to be Assistant Sessions Judge of that district.

Dinajpur-Jalpaiguri.—No. 1745J.—13th May 1939.—Babu Jitendra Kumar Biswas, Subordinate Judge and Assistant Sessions Judge, is appointed to be Assistant Sessions Judge of Dinajpur and Jalpaiguri.

By order of the Governor,

J. YOUNIE,

Secy. to the Govt. of Bengal.

NOTIFICATIONS.

No. 1676J.—10th May 1939.—In exercise of the power conferred by sub-section (*3*) of section 175 of the Government of India Act, 1935, the Governor is pleased to direct that the following further amendment shall be made in the notification No. 5268J., dated the 29th June 1937, as subsequently amended, relating to the execution of contracts and assurances on behalf of the Governor, namely:—

(*1*) In head 1 of the said notifictaion for the figure "36" the figure "37" shall be substituted.

(*2*) After head 36 of the said notification the following head shall be added, namely:—

37. Contracts and other instruments in matters connected with the lease of lands in the course of settlement operation.	By Land Revenue Settlement Officers.

Mymensingh.—No. 1688J.—11th May 1939.—In exercise of the power conferred by section 65 of the Bengal Village Self-Government Act, 1919 (Bengal Act V of 1919), the Governor is pleased to appoint the following members of the union boards mentioned below, to be, during their term of office as such members, union benches within the jurisdiction of the union boards of which they are,

respectively, members for the purposes of that section:—

District Mymensingh, Jamalpur subdivision.

Dewanganj police-station.

Parramrampur union board.

Munshi Hafij Ahmed.
Munshi Hafezuddin Meah.
Munshi Hamiruddin Mandal.
Munshi Jamiruddin Sarkar.
Babu Radha Raman Saha.

Sadhurpara union board.

Munshi Majiruddin Ahmed.
Munshi Bahajuddin Ahmed.
Munshi Lal Mamud Meah.
Babu Kiran Chandra Sarkar.
Munshi Nurul Haque Mollah.

Sribardi police-station.

Bhelua union board.

Maulvi Mezazuddin Talukdar.
Maulvi Delwar Hossain Mia.
Maulvi Md. Abdur Rezzak.
Maulvi Mahammad Samsul Haque.
Babu Govinda Chandra Dey.

Gossainpur union board.

Munshi Esahaque Talukdar.
Munshi Basiruddin Ahmed.
Munshi Waijuddin Sarkar.
Munshi Jaimatullah Sarkar.
Babu Banwari Mohan Dey.

Ranisimul union board.

Maulvi Abdus Samad.
Babu Ramani Mohan Saha.
Maulvi Safiuddin Talukdar.
Maulvi Mofizuddin.
Maulvi Joinal Abedin.

Mymensingh.—No. 1689J.—11th May 1939.—In exercise of the power conferred by section 73 of the Bengal Village Self-Government Act, 1919 (Bengal Act V of 1919), the Governor is pleased to appoint the following members of the union boards mentioned below, to be, during their term of office as such members, union courts within the jurisdiction of the union boards of which they are, respectively, members for the purposes of that section:—

District Mymensingh, Jamalpur subdivision.

Dewanganj police-station.

Parramrampur union board.

Munshi Hafij Ahmed.
Munshi Hafezuddin Meah.
Munshi Hamiruddin Mandal.
Munshi Jamiruddin Sarkar.
Babu Radha Raman Saha.

Sadhurpara union board.

Munshi Majiruddin Ahmed.
Munshi Babajuddin Ahmed.
Munshi Lal Mamud Meah.
Babu Kiran Chandra Sarkar.
Munshi Nurul Haque Mollah.

Sribardi police-station.

Bhelua union board.

Maulvi Mezazuddin Talukdar.
Maulvi Delwar Hossain Mia.
Maulvi Md. Abdur Rezzak.
Maulvi Mahammad Samsul Haque.
Babu Govinda Chandra Dey.

Gossainpur union board.

Munshi Esahaque Talukdar.
Munshi Basiruddin Ahmed.
Munshi Waijuddin Sarkar.
Munshi Jaimatullah Sarkar.
Babu Banwari Mohan Dey.

Ranisimul union board.

Maulvi Abdus Samad.
Babu Ramani Mohan Saha.
Maulvi Safiuddin Talukdar.
Maulvi Mofizuddin.
Maulvi Joinal Abedin.

By order of the Governor,

T. ROXBURGH,

Secy. to the Govt. of Bengal.

Dacca.—No. 1721J.—13th May 1939.—In exercise of the powers conferred by section 65 of the Bengal Village Self-Government Act, 1919 (Bengal Act V of 1919), the Governor is pleased to appoint the following members of the Haijadi union board within the Gopaldi (Araihazar) police-station in the Narayanganj subdivision of the Dacca district, to be, during their term of office as such members, a union bench within the jurisdiction of the said union board, for the purposes of that section:—

Maulvi Abdur Rahman Bhuiya.
Maulvi Abdul Kader.
Munshi Nasaruddin Ahmed.
Babu Pratap Chandra Chanda.

Dacca.—No. 1722J.—13th May 1939.—In exercise of the powers conferred by section 73 of the Bengal Village Self-Government Act, 1919 (Bengal Act V of 1919), the Governor is pleased to appoint the following members of the Haijadi union board within the Gopaldi (Araihazar) police-station in the Narayanganj subdivision of the Dacca district, to be, during their term of office as such members, a union court within the jurisdiction of the said union board for the purposes of that section:—

Maulvi Abdur Rahman Bhuiya.
Maulvi Abdul Kader.
Munshi Nasaruddin Ahmed.
Babu Pratap Chandra Chanda.

Jessore.—No. 1726J.—13th May 1939.—In exercise of the powers conferred by section 65 of the Bengal Village Self-Government Act, 1919 (Bengal Act V of 1919), the Governor is pleased to appoint the following members of the union boards mentioned below, to be, during their term of office as such members, union benches within the jurisdiction of the union boards of which they are, respectively, members for the purposes of that section:—

Jessore district.

Narail subdivision.

Lohagora police-station.

Joypur union board.

Munshi Gopal Fakir.
Babu Indu Bhushan Shome.
Munshi Abdul Haque Sikder.
Babu Kedar Nath Ghosh.

Maijpara union board.

Narail police-station.

Babu Bhabesh Chandra Bhattacharji.
Munshi Rahanuddin.
Munshi Aizuddin Biswas.
Babu Jaladhar Biswas.

Bansgram union board.

Narail police-station.

Munshi Azizaddin.
Babu Hemonta Kumar Biswas.
Munshi Ismail Sheriff.
Munshi Abdul Hakim Molla.

Jessore.—No. 1727J.—13th May 1939.—In exercise of the powers conferred by section 73 of the Bengal Village Self-Government Act, 1919 (Bengal Act V of 1919), the Governor is pleased to appoint the following members of the union boards mentioned below, to be, during their term of office as such members, union courts within the jurisdiction of the union boards of which they are, respectively, members for the purposes of that section:—

Jessore district.

Narail subdivision.

Lohagora police-station.

Joypur union board.

Munshi Gopal Fakir.
Babu Indu Bhushan Shome.
Munshi Abdul Haque Sikder.
Babu Kedar Nath Ghosh.

Maijpara union board.

Narail police-station.

Babu Bhabesh Chandra Bhattacharji.
Munshi Rahanuddin.
Munshi Aizuddin Biswas.
Babu Jaladhar Biswas.

Bansgram union board.

Narail police-station.

Munshi Azizaddin.
Babu Hemonta Kumar Biswas.
Munshi Ismail Sheriff.
Munshi Abdul Hakim Molla.

Faridpur.—No. 1734J.—13th May 1939.—In exercise of the powers conferred by section 65 of the Bengal Village Self-Government Act, 1919 (Bengal Act V of 1919), the Governor is pleased to appoint the following members of the Matbarer Char union board within the Shibchar police-station in the Madaripur subdivision of the Faridpur district, to be, during their term of office as such members, a union bench within the jurisdiction of the said union board for the purposes of that section:—

Maulvi Chaudhuri Jainuddin Ahmed Matbar.

Maulvi Mainuddin Matbar Chaudhuri.

Maulvi Abdul Aziz Chaudhuri.

Babu Jogendra Kumar Ambali.

Maulvi Babarali Khan Munshi.

Faridpur.—No. 1735J.—13th May 1939.—In exercise of the powers conferred by section 73 of the Bengal Village Self-Government Act, 1919 (Bengal Act V of 1919), the Governor is pleased to appoint the following members of the Matbarer Char union board within the Shibchar police-station in the Madaripur subdivision of the Faridpur district, to be, during their term of office as such members, a union court within the jurisdiction of the said union board for the purposes of that section:—

Maulvi Chaudhuri Jainuddin Ahmed Matbar.

Maulvi Mainuddin Matbar Chaudhuri.

Maulvi Abdul Aziz Chaudhuri.

Babu Jogendra Kumar Ambali.

Maulvi Babarali Khan Munshi.

By order of the Governor,

J. YOUNIE,
Secy. to the Govt. of Bengal.

FINANCE DEPARTMENT.

Audit.

ORDER.

No. 1108F.—10th May 1939.—The Governor has been pleased under regulation 8 of the Bengal Public Service Commission Regulations, 1937, to grant commuted furlough for one month and seventeen days as under rule 6 of the East Indian Railway Leave Rules to Lt.-Col. Sir Hassan Suhrawardy, O.B.E., V.H.S., M.D., LL.D., D.SC., D.P.H., F.R.C.S., Member, Public Service Commission, Bengal, with effect from the 15th May 1939.

NOTIFICATIONS.

No. 1040F.—2nd May 1939.—Maulvi Muhammad Nabi, officiating Registrar, Finance Department, is confirmed in that appointment, with effect from the 24th April 1939.

No. 1109F.—10th May 1939.—Leave for one month and seventeen days having been granted to Lt.-Col. Sir Hassan Suhrawardy, O.B.E., V.H.S., M.D., LL.D., D.SC., D.P.H., F.R.C.S., a Member of the Public Service Commission, with effect from 15th May 1939, the Governor is pleased, under regulation 7 of the Bengal Public Service Commission Regulations, to appoint Khan Bahadur Maulvi Abul Hasnat Muhammad Abdul Hye, Magistrate and Collector, to officiate as Member of the Public Service Commission, Bengal, during that period.

No. 1110F.—10th May 1939.—In exercise of the powers conferred by sub-section (*1*) of section 265 of the Government of India Act, 1935, the Governor is pleased to appoint Khan Bahadur Abul Hasnat Muhammad Abdul Hye to be a permanent Member of the Public Service Commission, Bengal, for the period from 2nd July 1939 to 13th April 1942, or until the date on which the term of appointment of Mr. S. M. Bose, Member, Public Service Commission, terminates, whichever is earlier.

No. 1111F.—10th May 1939.—In exercise of the power conferred by clause (*a*) of sub-section (*2*) of section 265 of the Government of India Act, 1935, the Governor is pleased to make the following amendment in the Bengal Public Service Commission Regulations published with the Government of Bengal, Finance Department, notification No. 3552F., dated the 1st April 1937, namely:—

Amendment.

For the first sentence of regulation 6 of the said Regulations, the following shall be substituted, namely:—

"A Member shall hold office for five years or for such lesser period as the Governor shall fix at the time of making the appointment."

By order of the Governor,

R. L. WALKER,
Secy. to the Govt. of Bengal.

DEPARTMENT OF PUBLIC HEALTH AND LOCAL SELF-GOVERNMENT.

NOTIFICATIONS.

No. 506M.—3rd April 1939.—Whereas by notification No. 7051M., dated the 14th December 1933, published at page 165 of Part I of the *Calcutta Gazette*, dated the 1st February 1934, it was ordered and directed that the Government promissory notes and the cash, particulars whereof are contained in the First Schedule thereunder written, should vest and be thenceforth vested in the Treasurer of Charitable Endowments for the territories subject to the Government of Bengal to be held upon trust to permit the same and the income thereof to be used and employed in accordance with the terms of the scheme of administration set forth in the Second Schedule thereunder writen:

And whereas the Government promissory notes particulars whereof are contained in item (2) of the First Schedule to the said recited notification have been converted into Government promissory notes (3 per cent. loan of 1963-65) of the face value of Rs. 5,500 and the cash in the Berhampore Post Office Savings Bank Account mentioned in item (3) of the said Schedule has increased on account of accumulation of interest to the sum of Rs. 12,181-9-10:

And whereas the present administrators of the said trust have applied that the said Government promissory notes (3 per cent. loan) and cash may by a vesting order made under and in pursuance of the Charitable Endowments Act, 1890, be vested in the Treasurer of Charitable Endowments for the Province of Bengal on the terms hereinafter appearing:

And whereas the said administrators have also applied for certain modification of the said scheme:

And whereas the said scheme has been modified accordingly in the manner appearing in the Second Schedule hereunder written:

And whereas it is the opinion of the Governor of the Province of Bengal that the said scheme as modified is consistent with the declared objects of the trust:

Now, it is hereby notified that the Governor of the Province of Bengal, in exercise of the powers conferred by section 4 and 5 of the Charitable Endowments Act, 1890 (VI of 1890), and upon the application of and with the concurrence of the present administrators of the said trust doth hereby order and direct that the Government promissory notes and the cash, particulars whereof are contained in items (1) and (2) respectively of the First Schedule hereunder written, be substituted in place of items (2) and (3) respectively of the First Schedule to the said notification No. 7051M., dated the 14th December 1933, and that the same shall as from the date of the publication of this notification in the *Calcutta Gazette* vest and be thenceforth vested in the Treasurer of Charitable Endowments for the Province of Bengal to be held by him and his successors (subject to the provisions of the Charitable Endowments Act, 1890, and the rules from time to time framed

thereunder) upon trust that the same and the income thereof together with the Government promissory notes particulars whereof are contained in item (1) of the First Schedule to the said recited notification and the income thereof, may be used and employed in accordance with the terms of the scheme for the administration of the same set forth in the Second Schedule to the said recited notification as hereby modified and that the said scheme shall be modified in the manner appearing in the Second Schedule hereunder written: And it is hereby further notified that the said scheme as hereby modified shall come into operation on the vesting of the said Government promissory notes and cash in the said Treasurer of Charitable Endowments hereunder.

The First Schedule.

(1) Government promissory notes of the face value of Rs. 5,500 (3 per cent. loan of 1963-65.)

(2) Rs. 12,181-9-10 in cash in the Berhampore Post Office Savings Bank Account No. 20208.

The Second Schedule.

For paragraph 3 of the scheme set forth in the Second Schedule to the said recited notification the following shall be substituted, namely:—

"3. The Treasurer of Charitable Endowments for the Province of Bengal shall from time to time, as required by the Trustees, realise and pay to them for the purposes hereinafter indicated the sums following, that is to say:—

Firstly, such sum (not exceeding Rs 1,200) as may be necessary for acquisition of a site for the proposed building to be designated the Mackenzie Hall;

Secondly, after acquisition of the said site such sum (not exceeding Rs. 24,000) as may be required for the purpose of erecting a building upon the said site for the uses and purposes aforesaid".

Rangpur.—No. 530 L.S.-G.—16th May 1939.—In exercise of the power conferred by section 2 of the Bengal Local Self-Government Associations (Recognition) Act, 1936 (Bengal Act XVI of 1936), the Governor is pleased to recognise the Gaibandha Union Board Association which, in his opinion, has been established in Bengal with the sole object of encouraging the discussion of matters of importance relating to the administration of local self-government in Bengal and generally promoting the interest of local self-government therein.

Mymensingh.—No. 722M.—16th May 1939.—The following draft of by-laws, which has been framed by the Commissioners of the Mymensingh Municipality, in the district of Mymensingh, under section 460 of the Bengal Municipal Act, 1932 (Bengal Act XV of 1932), and which the Governor proposes to confirm under section 506 of the Act, is published for the information of persons likely to be affected thereby.

2. The draft will be taken into consideration on the 1st July 1939, and any objection or suggestion received by the undersigned through the District Magistrate and the Divisional Commissioner before that date will be duly considered:—

Draft by-laws.

By-laws regulating Sarais, Dharamsalas and other lodging-houses. (Under section 460 of the Bengal Municipal Act, 1932.)

Penalties.

1. *Fine.*—The penalty for infringement of any of the following by-laws shall be—

(*a*) a fine not exceeding the sum stated at the foot of the by-law;

(*b*) in the case of a second or subsequent conviction for a similar offence, a fine not exceeding the sum (if any) stated in that behalf at the foot of the by-law.

Registration and inspection of Sarais, Dharamsalas and other lodging-houses.

2. The owner of each Sarai, Dharamsala or lodging-house shall have the same registered in the office of the Commissioners and shall specify at the time of registration the number of persons to be accommodated in each room thereof.

Fine, Rs. 10.

3. The owner or person in charge of each Sarai, Dharamsala or lodging-house shall permit the same to be inspected at any time by any officer authorized in that behalf by the Commissioners at a meeting.

Fine, Rs. 10.

Prevention of overcrowding and uncleanliness.

4. The owner or person in charge of any Sarai, Dharamsala or lodging-house shall not allow any room therein to be occupied at any time by a larger number of persons than may be provided with a floor space of not less than 25 square feet and a cubic space of not less than 250 cubic feet per adult person.

Explanation.—Two children under ten years of age shall be counted as one adult person for the purposes of this by-law.

Fine, Rs. 10.

5. The owner or person in charge of a Sarai, Dharamsala or lodging-house shall see that the rooms and other parts thereof and the surroundings thereof are kept clean and well-ventilated and that proper and sufficient arrangements are made for conservancy with separate privies and urinals for the use of males and femeles, and for drinking water for the use of the inmates.

Fine, Rs. 10.

Precautions in the case of outbreak of infectious diseases.

6. In the event of an outbreak of any infectious or contagious disease in a Sarai, Dharamsala or lodging-house, the owner or person in charge thereof shall at once give information to the Commissioners respecting the existence of such disease.

Fine, Rs. 10; on a second or subsequent conviction, Rs. 50.

7. If any person is attacked with an infectious or contagious disease in a Sarai, Dharamsala or lodging-house, the owner or person in charge thereof shall take immediate steps for the segregation of other healthy inmates thereof and shall adopt such precautionary measures as may be directed by the Commissioners.

Fine, Rs. 10; on a second or subsequent conviction, Rs. 50.

General.

8. The owner or person in charge of a Sarai, Dharamsala or lodging-house shall not allow the same to be used for immoral purposes.

Fine, Rs. 10.

9. The owner or the person in charge of a Sarai, Dharamsala or lodging-house shall not allow a leper or other person suffering from an open sore or any loathsome or contagious disease to be employed in or to assist in the carrying on of any business in or to enter or occupy any portion of such place.

Fine, Rs. 10.

Darjeeling.—No. 721M.—16th May 1939.—The following draft of an amendment, which, in exercise of the power conferred by clause (*h*) of section 44 of the Bengal Municipal Act, 1932 (Bengal Act XV of 1932) as modified in its application to the district of Darjeeling, the Governor is pleased to make in the rule published with Revenue Department notification No. 904T.R., dated 19th June 1936, is published for the information of persons likely to be affected thereby.

2. The draft will be taken into consideration on or after the 20th July 1939 and any objection or suggestion with respect thereto received by the undersigned through the District Magistrates before that date will be duly considered :—

Draft amendment.

For the words "after the dectaration of the result of the election" at the end of the rule, *substitute* the words "within one month from the date of declaration of the result of the election. If such candidate dies before the deposit is returned, it shall be paid to his legal representative."

Bakarganj.—No. 5291L.S.-G.—16th May 1939.—In exercise of the power conferred by section 2 of the Bengal Local Self-Government Associations (Recognition) Act, 1936 (Bengal Act XVI of 1936), the Governor is pleased to recognise the Patuakhali Union Board and Panchayati Association which, in his opinion, has been established in Bengal with the sole object of encouraging the discussion of matters of importance relating to the administration of local self-government in Bengal and otherwise generally promoting the interest of local self-government therein.

Jalpaiguri.—No. 677M.—11th May 1939.—In exercise of the power conferred by section 506 of the Bengal Municipal Act, 1932 (Bengal Act XV of 1932), the Governor is pleased to confirm the by-laws framed by the Commissioners of the Jalpaiguri Municipality in the district of Jalpaiguri under section 245(*a*) and (*b*) of the said Act and published for information under notification No. 3399-M., dated the 18th October 1938.

Pabna.—No. 678M.—11th May 1939.—In exercise of the power conferred by section 506 of the Bengal Municipal Act, 1932 (Bengal Act XV of 1932), the Governor is pleased to confirm the by-laws framed by the Commissioners of the Pabna Municipality in the district of Pabna under section 269(*b*), (*e*) and (*f*) of the said Act and published for information under notification No. 3780M., dated the 20th December 1938.

No. 693M.—12th May 1939.—In exercise of the power conferred by section 312(*1*) of the Bengal Municipal Act, 1932 (Bengal Act XV of 1932), and upon the application of Commissioners of the South Suburban Municipality at a meeting, the Governor is pleased to declare that Schedule VI of that Act shall be in force in the said municipality.

Hooghly.—No. 719M.—16th May 1939.—The following draft of a notification, which the Governor intends to issue in exercise of the power conferred by clause (*a*) of section 2 of the Calcutta Hackney Carriage Act, 1919 (Bengal Act I of 1919), is published, as required by the second proviso to that section, for the information of persons likely to be affected thereby.

2. The draft will be taken into consideration on the 20th July 1939, and any objection or suggestion thereto, which may be received by the undersigned through the District Magistrate before that date, will be duly considered:—

Notification.

In exercise of the power conferred by clause (*a*) of section 2 of the Calcutta Hackney Carriage Act, 1919 (Bengal Act I of 1919), the Governor is pleased to extend to the Baidyabati Municipality, in the district of Hooghly, all the provisions of the said Act except sub-section (*1*) of section 6.

Hooghly.—No. 720M.—16th May 1939.—The following draft of by-laws, which the Governor proposes to make for the Baidyabati Municipality, in the district of Hooghly, in exercise of the power conferred by sub-section (*1*) of section 71 of the Calcutta Hackney Carriage Act, 1919 (Bengal Act I of 1919), is published for the information of persons likely to be affected thereby.

2. The draft will be taken into consideration on the 20th July 1939, and any objection or suggestion received by the undersigned through the District Magistrate before that date will be duly considered:—

Draft by-laws.

By-laws under section 71 (i) of the Calcutta Hackney Carriage Act, 1919 (Bengal Act I of 1919), for Baidyabati Municipality.

Appointment and duties of the Registering Officer.

1. Every hackney carriage in the Baidyabati Municipality shall be annually registered by a Registering Officer appointed for the purpose by the Municipal Commissioners. The Registering Officer shall keep a register in which he shall enter the class and number assigned to every hackney carriage.

Qualification of drivers.

2. Every person applying for a driver's license shall be required to satisfy the Registering Officer—

(*a*) that he is physically fit for such employment;

(*b*) that he knows how to drive and control horses and is a suitable person for being employed as a driver;

(*c*) that he is conversant with the rates and fares prepared by the Commissioners and has a thorough knowledge of the rules of the road and the signals used for regulating road traffic.

3. Licenses for hackney carriage drivers will be issued in forms prescribed by the Commissioners. There shall be attached to each license in such manner as the Commissioners may prescribe a list of fares according to distance and time to be prepared by the Commissioners and the thumb impression of the driver. The list of fares shall be supplied free of cost to every driver.

4. Every driver of a hackney carriage shall carry with him and produce when called upon to do so by any Police Officer or by municipal authorities or by any municipal servant his license with the list of fares.

5. No hackney carriage driver shall be allowed to drive any hackney carriage other than those specified in his license without the permission of the Registering Officer.

Description of horses and carriages.

6. (*i*) No horse shall be used to draw a hackney carriage unless it has been passed by the Registering Officer and no horse shall be passed unless it is—

(*a*) thoroughly broken to harness;

(*b*) free from infectious disease.

(*ii*) Every horse used to draw a hackney carriage shall not be less than—

(*a*) 14·2 hands high if used singly in a 1st class hackney carriage;

(*b*) 13 hands high if used in pair in a 1st class hackney carriage;

(*c*) 14 hands high if used singly in a 2nd class hackney carriage;

(*d*) 12 hands high if used in pair in a 2nd class hackney carriage;

(*e*) 13·2 hands high if used singly in a 3rd class hackney carriage;

(*f*) 11·2 hands high if used in pair in 3rd class hackney carriage.

7. The harness shall be of decent appearance, strong and in good repair; rope traces may be used.

8. First class hackney carriage shall conform to the following dimensions and be of a pattern fixed by the Commissioners:—

	Ft.	in.*
Width of seats	3	4
Breadth of front seat	1	4
Breadth of rear seat	1	6
Height of seat from floor without cushions ..	1	2
Height of roof from the seats without cushions	3	10
Height of back rest of the hind seat ..	2	4
Thickness of cushion	0	3
Height of back rest of front seat ..	1	4
Width between seats	1	10
Height of bottom of well from the ground ..	1	8
Height of steps from the ground ..	0	10
Diameter of front wheels	2	8
Diameter of back wheels	3	6

Provided that hackney carriage held by the Commissioners to have been in existence before the issue of these by-laws may, if the Commissioners think fit, be exempted from conforming to these dimensions.

The wheels shall be rubber-tyred, strong and sound so as to run true and without rattling and shaking and shall be protected by properly fitted splash-boards. The springs and axles shall be in perfect order and all iron work must be strongly put together.

The lining and cushions shall be clean and in good condition and the inside of the carriage perfectly clean. The hood and apron shall be made of strong leather and shall be so fitted as to make the carriage water-tight.

The body, wheels and shafts of the carriage shall be painted dark green with plain yellow or gold lining; the hood and apron shall be painted black. The doors shall close well and shall not rattle. All iron work shall be painted black.

Each carriage must have a thoroughly good pair of lamps and each lamp shall have a red glass window in the back and shall be so placed that the light from the window shall be visible from a point ten yards in rear of the centre of the vehicle.

9. Second class hackney carriage (phaeton type).—The same measurement as those prescribed for first class hackney carriages, but of lighter make:

Provided that hackney carriage held by the Commissioners to have been in existence before the issue of these by-laws may, if the Commissioners think fit, be exempted from conforming to those dimensions.

The wheels shall be rubber-tyred or iron-tyred, strong and sound so as to run true and without rattling or shaking and shall be protected by properly fitted splash-boards. The springs and axles shall be in perfect order and all iron work must be strongly put together.

The linings and cushions shall be clean and in good condition and the inside of the carriage perfectly clean. The hood and apron shall be made of strong leather and shall be so fitted as to make the carriage water-tight.

The body, wheels and shafts of the carriage shall be painted dark blue with plain red lining.

The hood and apron should be painted black. The doors shall close well and shall not rattle. All iron work shall be painted black.

Each carriage must have a good pair of lamps. Each lamp shall have a red glass window in the back and shall be so placed that the light from the window is visible from a point of ten yards in rear of the centre of the vehicle.

10. Second class hackney carriage (not being of phaeton type) shall conform to the following dimensions and be of a pattern fixed by the Commissioners:—

	Ft.	in.
Width of seats	3	4
Breadth of seats	1	6
Height of seats from floor without cushions ..	1	2
Thickness of cushions	0	3
Height of roof from seats without cushions ..	3	10
Width between seats	1	10
Height of bottom of well from ground ..	1	8
Height of steps from ground	0	10
Diameter of front wheels	2	6
Diameter of back wheels	3	6

Provided that hackney carriage registered before the issue of these by-laws are exempted from conforming to these dimensions.

The wheels shall be rubber-tyred or iron-tyred, strong and sound so as to run true and without rattling or shaking. The springs and axles shall be in perfect order. The lining and cushions shall be clean and in good order and condition and the inside of the carriage perfectly clean.

The doors shall close well. The windows, venetians and blinds shall not rattle, but shall work easily and shall have proper catches to raise and lower them. The roof shall be water-tight. The body, wheels and shafts of the carriage shall be painted dark blue with red lining. All iron work shall be painted black.

Each carriage must have a good pair of lamps. Each lamp shall have a red glass window in the back and shall be so placed that the light from the window is visible from a point ten yards in the rear of the centre of the vehicle.

11. Third class hackney carriage shall conform to the following dimensions and be of a pattern fixed by the Commissioners:—

	Ft.	in.
Width of seats	3	0
Breadth of seats	1	6
Height of seats from floor without cushions ..	1	2
Thickness of cushions	0	3
Height of roof from seats without cushions ..	3	10
Width between seats	1	10
Height of bottom of well from ground ..	1	8
Height of steps from ground	0	10
Diameter of front wheel	2	6
Diameter of back wheels	3	6

Provided that hackney carriages registered before the issue of these by-laws are exempted from conforming to these dimensions.

The wheels shall be iron-tyred, strong and sound so as to run true and without rattling or shaking. The springs and axles shall be in perfect order. The lining and cushions shall be clean and in good condition and the inside of the carriage perfectly clean.

The doors shall close well. The windows, venetians and blinds shall not rattle, but shall work easily and shall have proper catches to raise and lower down. The roof shall be water-tight. The body, wheels and shafts of the carriage shall be painted chocolate with plain yellow lining. All the iron work shall be painted black.

Each carriage must have a good pair of lamps. Each lamp shall have a red glass window in the back and shall be so placed that the light from the window is visible from a point ten yards in rear of the centre of the vehicle.

Classes of hackney carriages.

12. Hackney carriages shall be of three classes and of pattern fixed by the Commissioners and of the dimensions and colours prescribed by by-laws Nos. 8 to 11.

13. Every licensed hackney carriage shall be distinctly marked on its panels and on the inside with the registered number and the number of the class to which it belongs, the figures to be not less than eight inches in length, the colour of which shall be changed every year.

14. The lamps of every hackney carriage shall have the registered number painted on them, the figures to be not less than one inch in length, the colour of which shall be changed every year.

Fees.

15. A fee shall be paid to the Municipal Commissioners in accordance with the following scale for the issue, transfer, renewal of licenses, etc.:—

	Hackney carriage.			Horse.
	1st Class.	2nd Class.	3rd Class.	
	Rs. a.	Rs. a.	Rs. a.	Rs. a.
Owner's license	4 0	3 0	2 0	2 0
Driver's license	2 0	2 0	2 0	..
License plate	0 8	0 8	0 8	0 8
Transfer of owner's license	3 0	2 8	2 0	..
Duplicate owner's license	2 0	1 8	1 0	1 0
Duplicate driver's license	1 0	1 0	1 0	..
Duplicate driver's ticket	0 8	0 8	0 8	..
List of fares	0 4	0 4	0 4	..
Fare plate	1 8	1 8	1 8	..
Duplicate fare plate	1 8	1 8	1 8	..
Certified copy of particulars of register and license ..	0 8	0 8	0 8	0 8
Alteration in register	0 8	0 8	0 8	0 8

Rates and fares.

16. Fares shall be paid according to distance or time at the option of the hirer to be expressed at the commencement of the hiring; if not otherwise expressed, the fares to be paid according to time.

Rates and fares to be paid for hackney carriages.

Description of carriages.	Fare by distance.		Fare by time.	
	For any distance within and not exceeding one mile.	For any distance exceeding one mile.		
	As.			Rs. a.
1st class ..	12	Annas 6 for every additional mile or any part thereof.	Minimum fare not exceeding fifteen minutes	0 8
			Half an hour	1 0
			One hour	1 8
			Subsequent hours	0 12
2nd class ..	8	Annas 4 for every additional mile or any portion thereof.	Half an hour	0 8
			One hour	0 12
			Subsequent hours	0 8
3rd class ..	6	Annas 3 for every additional mile or any portion thereof.	Half an hour	0 6
			One hour	0 8
			Subsequent hours	0 6

Passengers and luggage.

17. No hackney carriage shall carry more than four adult persons altogether in addition to the driver and attendant.

Explanation.—For the purpose of this by-law, two children under 12 years of age shall be reckoned as one adult.

18. The driver of every hackney carriage shall carry in or upon such carriage a quantity of luggage not exceeding 2 maunds together with one additional maund for every person below four carried in the carriage without any charge over and above the fare.

A charge not exceeding 2 annas may be levied for every 10 seers or part thereof in excess of the above free allowance.

Inspection of hackney carriage.

19. It shall be lawful for any Police Officer of and above the rank of Sub-Inspector and Health Officer or Sanitary Inspector and the Overseer of the Municipality at any time between sunrise to sunset to enter any premises on which any licensed hackney carriage or the horses or other animals, harness or other things used therewith are kept, in order to carry out any provision of this Act, or these by-laws, and the owner, occupier or his agent shall afford every facility for such officer's inspection.

Protection of weak and lame horses.

20. It shall be lawful for the Registering Officer at any time to cause any animal used in a hackney carriage to be produced before him for the purpose of inspection, and it shall be compulsory upon the owner to produce any such animal within 24 hours on the receipt of such notice.

21. The owner of any animal declared under section 30 to be unfit for use in hackney carriage shall, if he disposes of it or removes it from the premises on which it is stabled, give notice of the fact to the Registering Officer, within one week from such disposal or removal, intimating at the same time the name and the address of the person to whom he has disposed of it and the place to which it has been removed.

22. Notice of death of a registered horse shall also be given to the Registering Officer who, on receipt of such notice, shall cause the entry concerned to be cancelled in the "Register of horses" and the certificate of registration to be withdrawn.

Regulation of use of horses.

23. No owner shall permit any horse to work continuously in any hackney carriage in exercise of the following scale of time:—

Class of carriage.	Maximum period allowed to be worked.	Minimum period of rest.
First, second and third if drawn by two horses	10 hours ..	14 hours.
First, second and third if drawn by one horse . ..	8 hours ..	16 hours.

The following particulars shall be entered in a register to be kept by every owner for the purposes of by-law No. 23:—

Date.	Registered number and class of carriage.	Number of horse or horses used to draw the carriage together with description.	Hour of leaving stable.	Hour of return to stable.	Name of driver and attendant.	Signature of owner.	Signature and rank of inspecting officer.

Publication of list of fares.

24. The list of fares prepared by the Commissioners with reference to the scale of rates laid down by by-law No. 16 shall be published in such a manner as the Commissioner shall deem proper.

Registers and licenses.

25. The following particulars shall be entered in the registers and licenses under this Act:—

(1) *Hackney carriage license.*

Particulars of license.

1. The class and the number assigned to the carriage in the register.

2. The name, father's name and residence of the owner, the description of the carriage and the place where the carriage is kept.

3. The number and description of horses to be employed in drawing such carriage.

4. The number of passengers the carriage is licensed to carry.

5. The date on which the license was granted.

6. That the carriage shall ply for hire at any of the public stands in the town and suburbs of the municipality and not at any other place.

7. Signature of the Registering Officer.

(2) *Register of hackney carriages.*

1. The class and number assigned to the carriage in the register.
2. The certificate numbers.
3. Date on which license was granted.
4. Owner's and his father's name.
5. Place of residence.
6. Stable locality.
7. Holding number.
8. Driver's and his father's name.
9. Place of residence.
10. Period of suspension or cancellation.
11. Date of renewal.
12. Duplicate ticket.
13. Duplicate license.
14. Thumb mark or signature of drivers.
15. Date of conviction.
16. Section of law.
17. Punishment inflicted.
18. Date of offence.
19. Offence.
20. Ownership transferred to.
21. Date of transfer.
22. Signature of the Registering Officer.
23. Remarks.

(3) *Horse register.*

1. Serial number.
2. Class of hackney carriage in which the horse is to be used.
3. To be used singly or in pair.
4. Owner's and his father's name.
5. Owner's address.
6. Place where it is intended to keep the horse.
7. Date on which the license was granted.
8. Ownership transferred to.
9. Date of transfer.
10. Date of notice issued to owner.
11. Date of disposal of notices.
12. Signature of the Registering Officer.
13. Remarks.

(4) *Hackney carriage driver's license.*

1. The number of license, the name, father's name, place of abode and age of the person to whom license is granted.

2. The date on which the license was granted.

3. The class and number of the hackney carriage he is allowed to drive.

4. Thumb mark or signature of the driver.

5. Date of expiry of license.

6. A summary of the more important statutory provisions and by-laws affecting drivers of hackney carriages.

7. Signature of the Registering Officer.

(5) *Horse license.*

1. The class of hackney carriage with which the horse is to be used, and whether it is to be used singly or in pair.

2. The name and father's name of the owner, residence of the owner.

3. The number assigned to the horse in the register.

4. The place where it is intended to keep the horse.

5. The date on which the license was granted.

6. The date on which the license expired.

7. Signature of the Registering Officer.

Khulna.—No. 531L.S.-G.—16th May 1939.—In exercise of the power conferred by section 5 of the Bengal Village Self-Government Act, 1919 (Bengal Act V of 1919), and after consideration of the views of the Khulna district board and the Satkhira local board the Governor is pleased to direct that each of the following areas in police-station Kaliganj in the Satkhira subdivision of the district of Khulna shall be declared a union for the purposes of the said Act.

2. In exercise of the power conferred by sub-section (*1*) of section 6 of the said Act, the Governor is pleased to establish union boards for each of the unions hereby declared and to fix nine as the number of members of each union board.

3. In exercise of the power conferred by sub-section (*3*) of section 6 of the Act, the Governor is pleased to direct that one-third of the members of each union board shall be appointed by the District Magistrate on the grounds that such appointment is necessary for the due representation of minorities:—

Khulna district board.

Satkhira local board.

Kaliganj thana.

Names of mauzas constituting the union with their number in the jurisdiction list.

Champaful union.

Podali	...	199
Khajra	...	198
Rajapur (Bara)	...	196
Ghusuri	...	197
Chandkhali	...	200
Champaful	..	202
Sainhati	...	203
Uzirpur	...	201
Jagadishkati	..	204
Kumarkhali	...	205
Thalna	...	206
Badakul	...	207
Raghabpur	...	208
Bardaha	..	209
Yusufpur	...	210
Chandulia	...	211

Names of mauzas constituting the union with their number in the jurisdiction list.

Tarali union.

Gopalpur	...	182
Tarali	...	181
Bathuadanga	...	46
Amian	...	31
Tentulia	...	194
Jafarpur	...	193
Rahimpur	...	192
Biswanathpur	...	195
Barea	...	190
Kaksiali	...	41

Nalta union.

Bilkajla	...	188
Jhamari	...	189
Bildigha	...	191
Sitalpur (Chhata)	...	5
Sehara	...	4
Khanji Raghunathpur	...	1
Durduria	...	6
Maghurali	...	8
Shibpur	...	9
Indranagar	...	187
Kajla	...	186
Kasibari	...	185
Nauapara	...	184
Paikara	...	183
Ghona	...	12
Ichhapur	...	11
Nalta	...	10
Kasimpur (Uttar)	...	14
Magri	...	13

Names of mauzas constituting the union with their number in the jurisdiction list.	
Bherasimla union.	
Satbasu ...	2
Brajapatuli ...	3
Chaubaria ...	7
Narayanpur ...	32
Momrejpur ...	33
Sadpur ...	30
Sonatikri ...	16
Hijli Chandipur ...	17
Bagbati ...	18
Suhilpur ...	19
Damdama ...	20
Kharhat ...	21
Chandkati ...	22
Dadpur ...	23
Sultanpur ...	24
Chaltabaria ...	15
Marka ...	25
Kakhadanga ...	26
Swarupdipur ...	27
Bherasimla ...	28
Khamarpur ...	29
Kamdebpara ...	34
Chak Gobinda ...	35
Mathureshpur union.	
Basantapur ...	36
Hardaha ...	37
Chakdaha ...	38
Gunapati ...	39
Sitalpur ...	40
Char Jamuna ...	53
Chardaha ...	57
Mukundapur ...	59
Chhanka ...	58
Chingra ...	60
Hosenpur (Dhuliapur) ...	61
Hogaldahara ...	62
Panchbaria ...	63
Mathureshpur ...	83
Sekendarnagar ...	84
Probajpur ...	85
Iswarpur ...	86
Hasankati ...	164
Dia ...	87
Khajabaria ...	88
Ujaymari ...	89
Dudli ...	120
Raypur ...	163
Nijdebpur ...	162
Dhalbaria union.	
Kasimpur (Dakhin) ...	65
Dariala ...	64
Sekendarpur ...	66
Jagadanandapur ...	67
Mustafapur ...	68
Serkati ...	69
Dyamrail ...	70
Chauhata ...	71
Sadarkati ...	72
Belat ...	73
Moukhali ...	75
Patkili-shibpur ...	74
Chak Serkati ...	76
Samaskati ...	77
Nandikadi ...	78
Putia ...	79

Names of mauzas constituting the union with their number in the jurisdiction list.	
Ratneswarpur ...	80
Bagdariala ...	81
Gobindapur (Chhota) ...	82
Joychanditala ...	90
Kamarganti ...	91
Dhalbaria-ramchandrapur ...	92
Chak Sekendernagar ...	93
Kalurber ...	94
Paitakati ...	95
Balakati ...	96
Bikirtanpur ...	97
Debariachandkati ...	98
Gazikati ...	99
Raghurampur ...	100
Betbaria ...	101
Tegharia ...	102
Ganeshpur ...	104
Minajkati ...	103
Bajuagar ...	105
Harikhali ...	106
Bahadurpur ...	107
Bansjhoria ...	108
Ghunshi-rajarampur ...	109
Moheswarpur (Bara) ...	110
Pirojpur (Bara) ...	111
Moheswarpur (Chhota) ...	112
Gandulia ...	113
Bazarkati ...	114
Uchhepara ...	115
Naihati ...	116
Madkati ...	134
Muragacha ...	135
Asikura ...	136

Names of mauzas constituting the union with their number in the jurisdiction list.	
Balarhula ...	137
Khormi ...	138
Khudkipur ...	127
Abdulkhali ...	128

Ratanpur union.

Kasiswarpur ...	117
Moheskur ...	119
Belpur ...	121
Gobaria ...	122
Tupdia ...	123
Madhusudanpur ...	124
Goraimohal ...	125
Pirgajan ...	129
Goalpota ...	126
Katnia ...	130
Teruli ...	148
Subarnagachi ...	149
Dulabala ...	131
Bandipur ...	132
Aranggacha ...	133
Telikhali ...	139
Krishnapur ...	140
Bejoynagar ...	141
Palitkati ...	142
Kalikapur (Chhota) ...	143
Gokulpur (Chhota) ...	144
Chak Parua ...	145
Tangipur ...	146
Anantapur ...	147
Chak Santoshpur ...	150
Natuarber ...	151
Sapkhalirchak ...	152

Names of mauzas constituting the union with their number in the jurisdiction list.		
Dattanagar	...	153
Chak Ramgobindapur	...	154
Sankarpur	...	161
Darisaidalipur	...	155
Chakparanpur	...	156
Fakiran	...	157
Chak Darisaidalipur	...	158
Nityanandapur	...	159
Ramgobindapur	...	160
Haidadpur	...	118

Moutala union.

Charsonaighorami	...	165
Naraharikati	...	167
Pania	...	168
Ubhakur	...	170
Laksminathpur (Bara)	...	171
Moutala	...	172
Paramanandakati	...	166
Purushottampur	...	173
Jharurkhamar	...	174
Nebinkhali	...	232
Chatra	...	236

Kushlia union.

Bazargram	...	42
Kasimpur	...	43
Gazidurgapur	...	44
Kuliadurgapur	...	45
Ghojadanga	...	47
Thekra-Rahimpur	...	48
Tulakati	...	49
Thekra	...	50
Kalijoga	...	51
Pirojpur (Chhota)	...	52
Bhadrakhali	...	54
Mahatpur	...	55
Bazargram-Rahimpur	...	56
Gobindapur (Bara)	...	169
Kushalia	...	178

Names of mauzas constituting the union with their number in the jurisdiction list.

Dakshinsripur union.

Srikala	...	179
Sripur	...	180
Sonatala	...	216
Berakhali	...	217
Bansdaha	...	215
Tona	...	214
Ghoja	...	213
Gobindakati	...	212
Bhagabanjasomantapur	...	218
Fatehpur	...	221

Bishnupur union.

Parulgacha Ekdarpur	...	175
Hogla	...	176
Chanchai	...	177
Bishnupur	...	219
Joypatrakati	...	220
Nilkantapur	...	222
Naubaspur	...	223
Bandakati	...	224
Komarpur	...	225
Srirampur	...	226
Mukunda-Madhusudanpur	...	227
Sridharkati	...	228
Bejua	...	229
Faridpur	...	230

Krishnanagar union.

Nengi	...	231
Baniapara	...	233
Krishnanagar	...	234
Ramnagar	...	243
Kalikapur (Bara)	...	244
Raghunathpur	...	240
Manpur	...	241
Hosenpur	...	242
Sota	...	238
Benadona	...	237
Sahapur	...	235
Baradona	...	239

By order of the Governor,

G. S. DUTT,

Secy. to the Govt. of Bengal.

Medical.

NOTIFICATIONS.

Calcutta.—No. 875Medl.—5th May 1939.—Mr. H. A. Taylor, L.D.S., Dental Surgeon, Presidency General Hospital, Calcutta, is granted leave without allowance for the period from the 1st May to the 31st October 1939.

Calcutta.—No. 876Medl.—5th May 1939.—Mr. B. R. Jennings, L.D.S., is appointed to act as Dental Surgeon, Presidency General Hospital, Calcutta, during the absence, on leave, of Mr. H. A. Taylor.

By order of the Governor,

G. S. DUTT,

Secy. to the Govt. of Bengal.

Calcutta, the 11th May 1939.

RESOLUTION—No. 911MEDL.

As the term of office of the members of the Visiting Committee of the Campbell Hospital, Sealdah, constituted under Government resolution No. 2153Medl., dated the 13th June 1938, terminated on the 31st March 1939, the Governor is pleased to appoint the following ladies and gentlemen as members of the Visiting Committee for the year 1939-40:—

President.

(1) The Commissioner of the Presidency Division.

Ex-officio members.

(2) The Magistrate, 24-Parganas.

(3) The Collector of Calcutta.

(4) The Superintendent of the Campbell Hospital, Sealdah.

(5) The Superintending Engineer, Presidency Circle.

Members.

(6) Mrs. Kumudini Basu.

(7) Mrs. H. A. Hakam.

(8) Dr. (Miss) Sarojini Dutt.

(9) Mrs. Hasina Murshed, M.B.E., M.L.A.

(10) Begum Hamida Momin, M.L.C.

(11) Mrs. M. Wallace, representative of the Anglo-Indian community.

(12) Mr. G. S. Johnston, representative of the Bengal Chamber of Commerce.

(13) Mr. Kshitish Chandra Gupta, representative of the Bengal National Chamber of Commerce.

(14) Mr. J. Macfarlane, representative of the Calcutta Trades Association.

(15) Mr. Kartick Churn Mullick, representative of the Commissioners for the Port of Calcutta.

(16) Khan Bahadur Gulamhussein A. Dossani, representative of the Muslim Chamber of Commerce.

(17) Mr. K. L. Jatia, representative of the Indian Chamber of Commerce.

(18) Mr. Nritya Gopal Banerjee, B.L., representative Hindu gentleman.

(19) Maulana Al-hadj Maroof Shah, representative Muhammadan gentleman.

(20) Khan Bahadur S. Fazal Ellahi, M.L.C., Sheriff of Calcutta.

(21) Rev. B. K. Biswas, representative of the Indian Christian Community.

(22) Mr. C. H. M. Rustomjee, representative Parsi gentleman.

(23) Shamsul-ulama Khan Bahadur Dr. Hedayet Hossain, representative Muhammadan gentleman.

(24) Khan Sahib Maulvi Md. Solaiman, M.L.A.

(25) Al-hadj Maulana Dr. Sanaullah, M.A., Ph.D., Bar.-at-Law, M.L.A.

(26) Mr. I. J. Cohen, representative of the Jewish community.

(27) Mr. Anukul Chandra Das, M.L.A.

(28) Mr. Pannalal Bhattar, representative Marwari gentleman.

(29) and (30) Two representatives of the Corporation of Calcutta will be appointed later on receipt of the nomination from the Corporation.

By order of the Governor,

G. S. DUTT,

Secy. to the Govt. of Bengal.

Public Health.

NOTIFICATIONS.

No. 612P.H.—10th May 1939.—Babu Sudhindra Nath Das, B.Sc., A.M.I.E. (Ind.), is appointed, for a further period of one year from the 1st March 1939, as an Assistant Engineer to be in charge of the Rural Water Supply subdivision in the Engineering Branch of the Public Health Department, Bengal.

Dacca-Calcutta.—No. 628P.H.—15th May 1939.—Babu A. K. Banerjee, B.E., A.M.I.E. (Ind.), officiating Executive Engineer, Dacca Sanitary Works Division, is transferred to Calcutta to act as Executive Engineer, Western Division, Public Health Department.

Dinajpur.—No. 624P.H.—12th May 1939.—Whereas the Governor is satisfied that the municipality of Dinajpur in the district of Dinajpur is threatened with an outbreak of smallpox:

Now, therefore, in exercise of the power conferred by section 2A, read with sub-section *(1)* of section 2 of the Epidemic Diseases Act, 1897 (Act III of 1897), the Governor is pleased to prescribe the following temporary regulations for the prevention and control of smallpox, and for the medical inspection, isolation, observation and surveillance of persons suffering from, or suspected of being infected with, smallpox in the said municipality for a period of four months:—

Temporary regulations for the prevention and control of smallpox.

1. In these regulations, unless there is anything repugnant in the subject or context—

(*a*) "Health Officer" means the Health Officer of the municipality;

(*b*) "Sanitary Inspector" means a Sanitary Inspector appointed by the municipality;

(*c*) "Smallpox" means any disease accompanied by an eruption of vesicles or postules;

(*d*) "Patient" means a person suffering from or suspected to be suffering from smallpox;

(*e*) "Medical practitioner" means any person practising the medical profession.

Notices.

2. If in any case the Health Officer considers that the issue of a notice under regulation 20 is likely to lead to such an amount of delay as might facilitate the spread of smallpox, he may forthwith take such steps as he may think fit for carrying out the work, and shall thereafter, as soon as possible, issue a notice on the person concerned stating the reason why such work has been carried out.

3. If any measure which the Health Officer has, by a notice issued under regulation 20, required to be carried out, be not carried out to his satisfaction within the time stated in the notices, the Health Officer shall be entitled to carry out the measure.

Cost and compensation.

4. (1) All expenses incurred in carrying out any work in pursuance of an order issued under these reguations shall be paid by the municipality except in any case where the order directs a person to carry out any work in relation to property in his possession, in which case the expenses shall be paid by such person:

Provided that where the conditions, which led the Health Officer to pass such an order, are not attributable to any act or default of the person in possession of the property, the municipality may pay to such person the whole or a part of the expenses incurred by him in carrying out the order.

(2) The municipality may recover all expenses incurred by the Health Officer in carrying out the measure under regulation 3 from the person or persons to whom the notice was originally issued.

5. The municipality shall pay adequate compensation to any person who has sustained substantial loss or damage by reason of anything done under these regulations:

Provided that no person shall receive any compensation for anything done or suffered under these regulations, if he has failed to carry out an order, issued under these regulations within the time specified in the order and to the satisfaction of the Health Officer.

Location of disease.

6. When a case of smallpox occurs in a house, the nearest male relative in attendance upon the patient, or in the absence of any such relative the occupier of the house, or if the occupier be the patient, the senior male inmate of the house other than the patient of the house shall within twenty-four hours of the onset of the disease, give information regarding the occurrence of such case either personally or in writing to the nearest Sanitary Inspector.

7. (1) Every medical practitioner called in to attend upon any case of smallpox shall forthwith give notice of the case by a special messenger to the Health Officer or a Sanitary Inspector and the cost of such messenger in each case shall be defrayed by the municipailty.

(2) The doctor-in-charge of a hospital or a dispensary within the municipality shall forthwith give notice of any case of smallpox brought to such hospital or dispensary for treatment to a Sanitary Inspector or to the Health Officer by a special messenger, and the cost of such messenger in each case shall be defrayed by the municipality.

8. Registrars of births and deaths shall supply to the Health Officers such periodical returns of cases of smallpox as he may from time to time call upon them to furnish.

9. The Health Officer or a Sanitary Inspector may examine any person who is, or suspected to be, sufferig from smallpox or who, in his opinion, may be infected with or likely to spread smallpox.

Isolation of patients.

10. When the Health Officer or a Sanitary Inspector considers that the isolation of any patient is a precaution necessary for

the protection of the neighbouring population, he shall order the patient to observe isolation and may order the nearest relative in attendance on the patient, or the occupier of the house in which the patient is staying to arrange for the isolation of the patient in such a manner and for such a time as may be approved by the Health Officer.

He shall not direct the patient to be removed from the house unless it is, in his opinion, impossible to make proper arrangements for his isolation therein.

11. The Health Officer or a Sanitary Inspector may order that any person, who has been in contact with a person found to be suffering from smallpox, shall be segregated for a period not exceeding a fortnight in a manner and in a place to be approved by the Health Officer.

12. The Health Officer or a Sanitary Inspector may order that any person who has been in contact with a person found to be suffering from smallpox shall be vaccinated or revaccinated within a time to be specified in the order.

13. No person shall enter any place wherein a patient is isolated under regulation 10 without the permission of the Health Officer or a Sanitary Inspector.

14. When a patient has been removed from a house for isolation under regulation 10, the municipality shall provide for him free of charge a suitable place, with necessary attendants, diet, etc.

15. No person, who is or has been suffering from smallpox, shall leave the place where he has been staying until he has received from the Health Officer or a Sanitary Inspector written permission to do so.

16. No person while suffering from evident symptoms of smallpox or in the convalescent state of the disease with scabs of pocks on his body shall expose himself in any street, road, public place, shop, bazar or any place used in common by persons other than members of the family or household to which such infected person belongs or shall move from place to place unless he is proceeding to a hospital for admission and treatment.

17. The District Health Officer or a Sanitary Inspector may during the prevalence of any outbreak of smallpox order that any bazar, shop or other public place shall remain closed for such time as may appear to him to be necessary and may forbid the holding of any fair, mela or other gathering to which people from several villages commonly or periodically resort.

Miscellaneous.

18. The Health Officer or a Sanitary Inspector may require any person to allow to be carried out by such agency and within such time as may be specified in the order, such measures for the disinfection of any premises in the occupation of such person or for the disinfection or destruction of any of his personal effects, as the said officer or inspector may consider necessary.

19. The Health Officer or a Sanitary Inspector may direct the owner or occupier of any premises to take steps to have vaccinated or revaccinated within a time to be specified in the order any person residing on such premises and under the control of such owner or occupier if the Health Officer is of opinion that such person has been in contact with any one suffering from smallpox.

20. The Health Officer or a Sanitary Inspector may forbid any person who has been a patient or who has to his knowledge been in contact with a patient to act as vendor of any article for such period as may be specified in the order.

21. No person shall sell any article which has been in contact with a patient until it has been disinfected to the satisfaction of the Health Officer or a Sanitary Inspector.

22. The Health Officer or a Sanitary Inspector may issue general orders that by a specified date certain sanitary precautions of a simple nature, such as limewashing of houses, clearing of latrines or the removal of filth or rubbish shall be carried out to his satisfaction.

23. The Health Officer or a Sanitary Inspector may prohibit persons from retaining or selling clothes taken from the bodies of persons who have died of smallpox and may cause any such clothes to be destroyed.

24. No person shall carry or permit to be carried in a public conveyance a patient except in the case where a patient is carried with proper precautions to a hospital.

25. No person shall expose in any street, shop, bazar or any public place any clothing, bedding or other article which has been in contact with a patient or shall cause or suffer such articles to be carried in any public conveyance, but nothing in this regulation shall apply to a person who transmits with proper precautions against spreading the disease any such article for the purpose of having the same disinfected.

26. No person shall carry or permit to be carried in a public conveyance the dead body of any person who has died of smallpox without the previous written permission of the Health Officer or the Sanitary Inspector, and without taking proper precautions against spreading the said disease.

27. No person shall, without the written permission of the Health Officer, dispose of any corpse except by burning or burial.

28. The Health Officer may approve burning or burial grounds and may by order direct either generally or specially in respect to any specified area, that corpses shall not be burned or buried at places other than those so approved by him.

29. Any person burning or causing to be burnt any corpse shall cause the same to be completely reduced to ashes, and shall likewise cause the clothes or other articles brought with such corpse to be reduced to ashes.

30. The Health Officer may direct that no person shall bury or cause to be buried any corpse, which in the opinion of the Health Officer, is likely to spread smallpox, in a grave, not constructed of masonry and less than 6 feet deep.

31. The Health Officer may order that no dome or other servant of the municipality employed for the disposal of corpses shall withdraw from his duties without the permission of the Health Officer unless such dome or other servant of the municipality has given notice in writing not less than one month previously of his intention so to withdraw.

32. The Health Officer or a Sanitary Inspector may through any person authorised by such officer or inspector in that behalf seize and dispose of any corpse which in the opinion of the said officer or inspector is infected with or is likely to spread smallpox, unless the relatives or friends of the deceased person satisfy him that they are prepared and able to dispose of the corpse in a manner which will prevent the spread of smallpox.

33. (1) The Health Officer or a Sanitary Inspector may require any person who appears to be acquainted with facts in connection with any case or suspected case of smallpox to attend before him at a time to be stated in the order and at any place not more than one mile from the place where such person resides or is staying when the order is issued, and such person shall appear as so required.

(2) When the person summoned to appear under paragraph (1) is a female who, by the custom of the country, does not appear in public, suitable precaution shall be taken to respect the said custom.

34. (1) The Health Officer or a Sanitary Inspector may examine orally any person who appears to be acquainted with the facts and circumstances of a case or suspected case of smallpox.

(2) When the person to be examined under paragraph (1) is a female who, by the custom of the country, does not appear in public, the officer shall take her statement under such conditions as shall admit of due respect to the said custom.

(3) Such person shall be bound to answer all questions relating to such case put to him or her by such officer, other than questions the answers to which would have a tendency to expose him or her to any criminal charge.

35. The Health Officer or a Sanitary Inspector may, with such assistants (if any) as he thinks fit, enter upon any land, or after two hours' notice in writing, into any premises or building used for human habitation at any time between sunrise and sunset for the purpose of carrying out any measure or making any enquiries authorised by these regulations.

36. The crew of any inland steam-vessel or boat which plies in any canal or river and other persons residing on such vessel or boat shall be subject to these regulations.

37. (1) All vaccinations under these regulations shall be performed gratuitously provided they be done (*a*) at such public vaccination stations as may be opened by the municipality or (*b*) by house to house visits in the case of such females as are by the custom of the country unable to attend at public vaccination stations and are too poor to pay fees.

(2) Persons desirous of being vaccinated in their own houses other than those specially exempted under sub-regulation (1) shall pay a fee of two annas for each vaccination for which they shall get a printed receipt: provided that the total amount of fees payable for any number of operations performed in one family at the same house and at the same time shall not exceed annas eight.

38. (*i*) Orders issued by the Health Officer or a Sanitary Inspector under these regulations shall be in writing.

(*ii*) The officer issuing such orders shal[l] cause copies of them to be served upon an[y] persons named in them.

(*iii*) The nearest relative of a patient o[r] the occupier of the house in which the patien[t] is staying shall, if a copy of the order unde[r] regulation 10 has been served upon him, giv[e] to a Sanitary Inspector or to the Healt[h] Officer immediate notice of any disobedienc[e] of the order by the patient.

By order of the Governor,

G. S. DUTT,

Secy. to the Govt. of Bengal

DEPARTMENT OF COMMUNICATIONS AND WORKS (COMMUNICATIONS AND BUILDINGS).

Establishment.

NOTIFICATIONS.

No. 36.—8th May 1939.—Mr. A. J. King, O.B.E., Superintending Engineer, Centra[l] Circle, is allowed, under rule 81(*b*)(*i*) of th[e] Fundamental Rules, leave on average pay fo[r] a period of eight months, with effect from th[e] 9th June 1939.

No. 37.—8th May 1939.—Mr. S. C. Chatarji, Executive Engineer, Person[al] Assistant to Chief Engineer, is appointed t[o] officiate as Superintending Engineer of th[e] Central Circle, during the absence, on leave of Mr. A. J. King, O.B.E., or until furthe[r] orders.

No. 38.—8th May 1939.—Mr. S. C. Dan[...] Executive Engineer, is, on return from leave posted as Personal Assistant to Chief En[gineer], until further orders.

No. 39.—11th May 1939.—Babu Khagendr[a] Nath Basu, Assistant Engineer, attached [to] the office of the Superintending Enginee[r], Central Circle, is, in the interests of the pu[b]lic service, transferred to the City Divisi[on] in the Presidency Circle.

No. 40.—11th May 1939.—Babu Pri[ya] Ranjan Datta, Assistant Engineer, Ci[ty] Division in the Presidency Circle, is, in th[e] interests of the public service, transferred [to] the Burdwan Division in the Central Circle.

No. 41.—11th May 1939.—Babu Ranaj[it] Prosad Chanda, Assistant Engineer, Burdwa[n] Division in the Central Circle, is, in the inte[r]ests of the public service, transferred [to] Calcutta and is attached to the office of t[he] Superintending Engineer, Central Circ[le], until further orders.

J. R. BLAIR,

Secy. to the Govt. of Beng[al]

Railway.

NOTIFICATION.

No. 9R.—11th May 1939.—In exercise of the power conferred by sub-section (*3*) of section 27 of the Bengal Aerial Ropeways Act, 1923 (Bengal Act VII of 1923), the Governor is pleased to confirm the following by-laws made by the Darjeeling Ropeway Company, Limited, under sub-sections (*1*) and (*2*) of the said section for the working of the Bijonbari-Darjeeling Ropeway.

Parcels and Goods Tariff.

1. *General.*—These rules must be read in conjunction with the rules, regulations, packing conditions, etc, laid down in the Indian Railway Conference Association Coaching Tariff and the Indian Railway General Classification of Goods, subject to the variations published in the Coaching and Goods Tariffs of individual Railways.

Information regarding the descriptions of traffic, for which various railway stations are open, is given in the "Alphabetical List of Railway Stations in India," published by the General Secretary, Indian Railway Conference Association, New Delhi.

2. *Time.*—Indian standard time is kept at all stations.

3. *Hours of business.*—Stations will be open for the booking and delivery of parcels and goods between 8 hours and 16 hours daily, except on Sundays, Christmas Day and Good Friday, when stations will be closed.

4. *Enquiries, etc.*—(*a*) Enquiries should be made from any station or from the Traffic Department of the Railway concerned. At stations enquiries should invariably be made from the Station Master or the Clerk-in-charge and not from any other person. The public are liable to be misled by accepting information from other sources.

(*b*) Communications, complaints, etc., should be addressed to the General Manager or the Assistant Traffic Superintendent, Darjeeling-Himalayan Railway, Kurseong. Officials should be addressed by designation and not by name, as the latter procedure may cause delay in cases of absence.

5. *Conduct of ropeway employees.*—(*a*) Ropeway employees are instructed to be courteous and obliging to the public and to render them every assistance, subject to observance of rules.

(*b*) Gratuities or fees should not be offered to Ropeway employees, who are strictly forbidden to ask or accept any gratification.

6. *Despatch by any particular time not guaranteed.*—The Ropeway Company do not guarantee the despatch of parcels or goods by any particular time, nor will they be responsible for the arrival of parcels or goods at any station by any particular time.

7. *Stations.*—(*a*) There are four stations on the Ropeway, namely:—

	Code Initials.
Darjeeling	D. J.
Singtam Factory	S. G. Y.
Chongtong	C. N. O.
Bijanbari	B. B. Y.

(*b*) At Darjeeling transhipment takes place between the Ropeway and the Darjeeling-Himalayan Railway.

(*c*) Singtam Factory, Chongtong, and Bijanbari are open for local booking and for through booking with the Darjeeling-Himalayan Railway and other Railways. Darjeeling is open for local booking over the Ropeway (and through booking over railways).

8. *Traffic.*—(*a*) Passengers are not carried.

(*b*) Large animals are not carried. Small animals such as pigs, goats, sheep, etc., not exceeding 2 ft. each in height, are carried and charged for as one maund each. Poultry, birds, etc., are carried, provided that they are properly confined in baskets or crates, which will be weighed and charged for accordingly.

(*c*) Luggage, parcels, and goods are carried subject to the limitations given.

(*d*) Dangerous goods and explosives are carried under the provisions of rule 26 (below).

9. *Booking.*—When tendered for despatch, each consignment must be accompanied by a parcels or goods forwarding note, filled in properly and legibly, showing the route, if any particular route other than the cheapest route is selected by the sender, and containing a declaration of the weight, description, and destination (station and Railway on which situated) of the parcels or goods consigned.

10. *Marking.*—Every package must be clearly marked by the sender with name, initials, or private marks, for identification purposes. Such name, initials, or private marks must also be shown on the forwarding note. Every package of a consignment must, in addition to the sender's marks, be marked with the code initials of the forwarding and receiving stations, the forwarding note or invoice number, and the number of packages in the consignment.

11. *Penalty for false declaration.*—If on arrival at destination it is found that goods have been improperly described and that a lower rate than that correctly applicable has been thereby obtained, charges at double the highest rate in force will be levied, calculated on the entire distance over which the consignment has been carried.

12. *Dimensions and weights.*—(*a*) The dimensions of any package must not be greater than the following:—

length	...	12 feet
width	...	2 feet
height	...	2 feet

(*b*) (*i*) The weight of any package or article must not be less than 5 seers or more than 4 maunds.

(*ii*) Subject to the above, any package or article, which exceeds 4 feet in length, may weigh up to 4 maunds, any package or article of a length of 4 feet or less must not weigh more than 3 maunds.

(*iii*) The weight of any consignment of goods in through booking must not be less than 14 seers.

13. *Rates.*—(*a*) The maximum rate for charge for all parcels and goods, as authorised by the Bengal Government, *vide* notification No. 889T.R., dated 19th June 1936, is annas 5 per maund between Darjeeling and Bijanbari.

(*b*) Rates for luggage, parcels and goods are as follows:—

Between.			As. per md.
Bijanbari and Chongtong		...	... 2
Do.	Singtam Factory	...	... 3
Do.	Darjeeling and *via*	...	... 5
Chongtong and	do.	...	... 4
Singtam Factory and	do.	...	... 3

(*c*) The above rates are inclusive of transhipment charges at Darjeeling.

(*d*) The minimum weight for charge for luggage, parcels, and goods is 20 seers and the minimum charge per consignment is annas 2.

(*e*) All Ropeway charges are levied separately in through booking.

(*f*) Fractions of an anna of less than six pies will be dropped and six pies and over will be taken as one anna.

(*g*) Fractions of a maund are charged for as follows:—

Parcels.			Goods.		
1 to 10 srs.	...	¼ md.	14 to 20 srs.	...	½ md.
10 to 20 ,,	...	½ ,,	20 to 30 ,,	...	¾ ,,
20 to 30 ,,	...	¾ ,,	30 to 40 ,,	...	1 ,,
30 to 40 ,,	...	1 ,,	40 to 50 ,,	...	1¼ ,,
40 to 50 ,,	...	1¼ ,,	and so on.		
and so on.					

14. *Risk notes.*—(*a*) In through booking senders will be required to execute risk notes in conformity with Railway rules for the railway portion of the journey and can avail themselves of the alternative railway risk and owner's risk rates in force over the railway portion of the journey.

(*b*) Consignments will be treated as at ropeway risk over the ropeway with the exception that, when a consignment is not so packed or secured as to withstand damage, if fairly handled and in ordinary circumstances, or damage from damp or rain, the Ropeway Company will not accept it for carriage unless the sender, by the execution of a risk note in the Railway Form "A", absolves the Ropeway Company from all liability for damage or shortage; provided that the expression "shortage" shall not cover the loss of a complete package or article.

15. *Insurance.*—(*a*) Parcels and goods can be insured against total loss and against damage in transit at a rate of 1 per cent. on the declared value, subject to a minimum of Rs. 3 per consignment. This charge is separate from insurance charges for the railway portion of the journey, which are governed by the rules in force on Railways.

(*b*) Insurance charges must always be prepaid.

(*c*) No package will be accepted for insurance, unless it is packed in such a manner that it is not likely to be damaged, if fairly handled. Valuables such as jewellery, etc., must be packed and sealed in such a manner that any tampering could be easily detected. The station seal must be used in addition to the consignor's private seal.

(*d*) The Ropeway Company reserves the right to examine the contents of any parcel declared to contain valuables, so as to satisfy itself that the parcel actually contains the articles declared to be therein.

16. *Notice of arrival.*—The Ropeway Company does not undertake to serve notice of arrival of luggage, parcels, or goods on consignees or their agents, and non-receipt of such notice will not entitle consignees to exemption from wharfage charges, when luggage, parcels, or goods are not taken delivery of within the free time allowed. Postcard notices of arrival will, however, without prejudice to the above, be sent, whenever possible, by Station Masters to consignees.

17. *Wharfage.*—All luggage, parcels, or goods must be removed from the Company's premises within 48 hours from midnight of the date of arrival. Failing this, consignments will, after the expiry of that period, be subject to a wharfage charge of one anna per maund, or part thereof, per day or part of day. Sundays, Christmas Day and Good Friday are "dies non" and when any of these days fall within the 48 hours allowed, an additional 24 hours will be allowed free.

18. *Discrepancies found on re-weighment.*—Differences between the invoiced weight and the weight on re-weighment may be neglected if the difference does not exceed 2 per cent., provided that the total difference on the whole consignment does not exceed 5 maunds.

In the case of commodities liable to lose weight in transit the correct weight chargeable is that of the booking station, unless it can be shown that the weight entered on the invoice is incorrect.

19. *Partial delivery of consignments.*—A consignee must take delivery of luggage, parcels, or goods, forming part of a consignment, whenever they are available for delivery, notwithstanding the fact that the remainder of the consignment is short or damaged or has not arrived at destination or is otherwise not available for delivery. If a consignee does not take delivery of such luggage, parcels, or goods, forming part of a consignment, as are available for delivery, they will be subject to the usual wharfage charges, if not removed within the free time allowed.

20. *Disfigured receipts.*—Ropeway or Railway receipts should on no account be disfigured or mutilated, as they will not be accepted in an imperfect state.

21. *Delivery when Ropeway or Railway receipt is lost.*—When a Ropeway or Railway receipt has been lost, mislaid, or is for other reason not forthcoming, the company reserves the right to demand an indemnity bond, before giving delivery of the articles concerned.

22. *Haulage charge on missent goods.*—When a consignment is overcarried or missent from a Railway to a station on the Ropeway, the haulage charge over the Ropeway for returning the consignment, either to the sending Railway or to the correct destination, as the case may be, will be two-thirds of the total freight for the upward and downward journeys as per Ropeway rates. Such consignments will in all circumstances be re-booked under "To Pay" invoices.

23. *Re-booking.*—Whenever luggage, parcels, or goods, lying undelivered, are required to be re-consigned to another station or to be sent back to the original forwarding station, the consignor or the consignee (as the case may be) will be required to pay the charges due for the original consignment as well as the charges for the re-booking.

24. *Time-limit of claims for refund or compensation.*—No person shall be entitled to a refund of an overcharge in respect of animals or goods carried by an aerial ropeway for public traffic or to compensation for the loss, destruction or deterioration of animals or goods delivered to be so carried, unless his claim to the refund or compensation has been preferred in writing by him or on his behalf to the promoter within six months from the date of the delivery of the animals or goods for carriage by the Ropeway (Chapter V, section 39, of the Bengal Aerial Ropeways Act, 1923).

25. *Offensive goods.*—The following articles are under the Indian Railways Act, IX of 1890, declared to be offensive goods:—

(1) Blood dried. (2) Corpses. (3) Carcases of dead animals. (4) Bones. (5) Municipal or street sweepings or refuse. (6) Manures of any kind, except chemical manures. (7) Rags, other than oily rags. (8) Any decayed animal or vegetable matter.

These goods will not be carried except under special arrangements, which should be made in advance with the Assistant Traffic Superintendent, Kurseong, or the Station Master concerned.

26. *Dangerous goods and explosives.*—(*a*) Subject to the rules and conditions in force on the Darjeeling-Himalayan Railway and as per the red pamphlet issued by the Indian Railway Conference Association, the following dangerous goods will be accepted for carriage over the Ropeway:—

Safety Matches.
Petrol.
Crude Oil.
Gas Oil.
Kerosine Oil or Paraffin Oil, Non-Dangerous.
Rosin Oil.
Turpene.
Carbide of Calcium.
Oily Bagging.
Oily Canvas.
Oily Covers.
Oily Paper.
Oily Rags.
Oily Waste.
Compressed or Liquefied Carbonic Acid Gas.

(*b*) In all cases special arrangements must be made in advance with the Assistant Traffic Superintendent, Kurseong, or the Station Master concerned.

(*c*) Dangerous goods and explosives, not mentioned in the above list, cannot be carried.

By order of the Governor,

J. R. BLAIR,

Secy. to the Govt. of Bengal.

DEPARTMENT OF COMMUNICATIONS AND WORKS.

Irrigation.

NOTIFICATIONS.

No. 18-I.—28th April 1939.—The following draft rules. which, in exercise of the power conferred by section 11 of the Canals Act, 1864 (Bengal Act V of 1864), the Governor proposes to make for providing a control station at Namkhana for the recording of names and other particulars of steamers and other vessels plying in the line of navigation known as the Sundarbans Steamer Route as defined in the Irrigation Department notification No. 230, dated the 23rd July 1895, are hereby published for the information of persons likely to be affected thereby.

2. Any objection or suggestion with respect to the draft rules should reach the undersigned not later than the 9th June 1939:—

Draft Rules.

1. There shall be a control station at Namkhana at the junction of the river Hetalia Doania, Doagra Channel and Gheaputty khal, and two control officers shall be posted at the said station, whose duty will be to record in a register to be maintained for the purpose the names and the particulars referred to in rule 3 of all steamers, flats or barges towed by such steamers and square built boats plying in the Sundarbans Steamer Route.

2. Every vessel referred to in rule 1 passing through the Sundarbans Steamer Route shall stop at Namkhana for the purpose of its record being kept by the control officer.

3. After the vessel has been stopped the Serang of the vessel shall shout out the name of the vessel with name of the owner or owners as also the address of the owner or owners, as the case may be.

4. For any infringement of rules 2 and 3 the person in charge of the vessel or other person in fault shall be punishable with fine not exceeding fifty rupees.

No. 19-I.—28th April 1939.—The following draft of an amendment, which, in exercise of the power conferred by section 11 of the Canals Act, 1864 (Bengal Act V of 1864), the Governor proposes to make in the rules for the lines of navigation known as the Calcutta and Eastern Canals, Tolly's Nullah and Sundarbans Steamer Route published under notification No. 16-I., dated the 14th April 1924, is hereby published for the information of persons likely to be affected thereby.

2. Any objection or suggestion with respect to the draft amendment should reach the undersigned not later than the 9th June 1939:—

Draft amendment.

In rule 26 of the said rules for the words "Calcutta Canals or Tolly's Nullah" *substitute* the words "Calcutta Canals, Tolly's Nullah or Sundarbans Steamer Route".

No. 16-I.—20th April 1939.—The following draft amendments which, in exercise of the powers conferred by section 11 of the Canals Act, 1864 (Bengal Act V of 1864), the Governor proposes to make in the rules for the line of navigation known as the Madaripur Bhil Channel and the Lower Kumar river, published under notification No. 5-I., dated the 17th July 1928, are published for the information of persons likely to be affected thereby.

2. Any objection or suggestion with respect to the draft amendments should reach the undersigned not later than the 1st June 1939:—

Draft amendments.

1. For rule 24 of the said rules the following shall be substituted, namely:—

24. When a red cone is hoisted at Haridaspur, upward bound power-driven vessels except launches to which no raft, flat or other vessel is attached shall stop and make fast in the entrance channel. When a white ball is exhibited, vessels may proceed.

2. For rule 25 of the said rules the following shall be substituted, namely:—

25. When a red cone is hoisted at Tentulia, downward bound power-propelled vessels except launches to which no raft, flat or other vessel is attached shall stop above the toll station until a white ball is exhibited, when they may proceed.

3. For rule 26 of the said rules the following shall be substituted, namely:—

26. Downward bound power-propelled vessels except launches to which no raft, flat or other vessel is attached shall stop in the Areal Khan river when a red cone is hoisted at the mast below the entrance to the Kumar river. When a white ball is hoisted, they may proceed.

4. For rule 27 of the said rules the following shall be substituted, namely:—

27. Upward bound power-propelled vessels except launches to which no raft, flat or other vessel is attached shall stop when a red cone is exhibited at Ghatmanjhi. When a white ball is raised, they may proceed.

5. After rule 27 of the said rules the following rule shall be inserted, namely:—

27A. (*1*) Downward bound launches passing the mast below the entrance to the Lower Kumar river shall, when a red cone is displayed thereon, give way to upward bound vessels on the restricted line of navigation, and upward bound launches passing the signal station at Ghatmanjhi shall, when a red cone is displayed, give way to downward bound vessels on the said line.

(*2*) Except for reasons beyond the control of the person in charge no vessel shall remain in the restricted line of navigation for more than two hours.

Explanation.—For the purposes of this rule the restricted line of navigation means the channel of the Lower Kumar river between its junction with the Areal Khan and the signal station at Ghatmanjhi.

6. In rule 42 of the said rules after the figure "27" the figure and letter "27A" shall be inserted.

No. 17-I.—22nd April 1939.—It is hereby notified for general information that in exercise of the powers conferred by sections 6 and 11 of the Canals Act, 1864 (Bengal Act V of 1864), the Governor intends to make the following amendment in the rules and schedules of rates of tolls for the Midnapore Canal with branch to Narayangarh (published in notification No. 5, dated the 19th June 1917, in Part I of the *Calcutta Gazette* of the 20th idem), as subsequently amended, in supersession of notification No. 1-I., dated the 6th January 1934 (published at page 87 of Part I of the *Calcutta Gazette* of the 11th idem).

2. Any objection or suggestion with respect to the draft amendment should reach the undersigned not later than the 9th June 1939:—

Draft amendment.

For the schedule of rates of tolls to be charged on the Midnapore Canal and the Narayangarh distributary, substitute the following:—

"*Schedule of rates of tolls to be charged on the Midnapore Canal and the Narayangarh distributary.*

Entering from both the east and the west.

Description.	Range I 7 miles Uluberia to Bansberia or *vice versa.*		Range II 11 miles, Dainan to Panskura or *vice versa.*		Range IV 11 miles, Panskura to Balichak or *vice versa.*		Range V 13½ miles, Balichak to Mohanpur or 26 miles, Balichak to Narayangarh distributary *via* Krishtanagar or 19½ miles, Mohanpur to Narayangarh distributary *via* Krishtanagar or *vice versa.*		
	Rs.	a.	Rs.	a.	Rs.	a.	Rs.	a.	p.
Loaded vessel, per 100 maunds.	0	8	0	12	0	12	1	4	0
Empty vessel, per 100 maunds.	0	4	0	6	0	6	0	10	0
Timber in rafts or loose, per timber.	0	2	0	2	0	2	0	3	0
Piles in rafts or loose, per 100 piles.	1	0	1	0	1	0	1	10	0
Bamboos in floats, per 100	0	4	0	4	0	4	0	6	6
Cocoanut rafts in floats, per 100 cocoanuts.	0	2	0	3	0	3	0	5	0

Note.—Toll will be realised at Ulberia, Bansberia, Dainan, Panskura and Balichak toll stations."

No. 13-I.—6th April 1939.—It is hereby notified for general information that in exercise of the powers conferred by sections 6 and 11 of the Canals Act, 1864 (Bengal Act V of 1864), the Governor intends to make the following rules and fix the following rates of tolls for the line of navigation known as the Surjamani khal in the district of Bakarganj and as defined in the notification No. 10-I., dated the 6th April 1939.

2. Any objection or suggestion with respect thereto should reach the undersigned before the 29th May 1939:—

Rules and rates of tolls.

1. Every vessel on entering the channel and before passing the gate at either end or even when entering the channel from a side khal between the gates shall be liable to measurement for the purpose of ascertaining the tolls payable; in case of any reasonable doubt arising, a vessel may be measured again by any person appointed by the district board of Bakarganj on this behalf.

2. Vessels for the purpose of determination of maundage shall be divided into two classes as below:—

Class I—To include all vessels of the types of country boats, including saltees and hapors (fish cages), house boats, kosh boats, green boats, and other similar types of boats.

Class II—To include steam boats, motor boats, flats, and barges and other square-built vessels.

3. The maundage of every vessel, whether laden or empty, shall, for the purpose of the Canals Act and of these rules, be determined by the following measurements:—

Class I.

A. The product of one quarter of the length of the vessel from stem to stern, measured along the water line, multiplied by the interior greatest breadth of the vessel, multiplied by the depth from the water line to the interior bottom of the vessel, is to be taken as equal to the number of maunds upon which tolls shall be levied.

B. The measurement of the length is to be made in feet, rejecting inches; the measurement of breadth and depth is to be made in feet and quarters of a foot, rejecting any remainder of less than a quarter of a foot.

C. The maundage on which the amount of toll is calculated shall be reckoned to the nearest integral multiple of 12½ maunds, any remainder of less than 12½ maunds being rejected. In the case of vessels exceeding 500 maunds by measurement, the maundage shall be reckoned to the nearest integral multiple of 50 maunds, rejecting any remainder of less than 50 maunds.

D. *Saltees.*—The product of one quarter of the inside length of the vessel, measured along the centre line from stem to stern, multiplied by the interior greatest breadth of the vessel, multiplied by the greatest depth measured from the top to the interior bottom of the vessel, is to be taken as equal to the number of maunds upon which tolls shall be levied.

Class II.

For vessels of class II the number of maunds obtained by the system of measurement prescribed for vessels of class I shall be increased by one-half. For vessels of this class above 5,000 maunds measurement, the maundage shall be reckoned to the nearest integral multiple of 500 maunds, rejecting any remainder of less than 500 maunds. In the case of steamers and motor boats the maundage determined as above shall be reduced by one-third as an allowance of engine space.

For vessels of class II which are furnished with reliable way bills the gross maundage of cargo shown by the way bills, or in the case of steamers the maundage obtained from multiplying the registered tonnage of the steamer by 27, may, at the option of the employer of the vessel or the steamer (as the case may be), be taken as the maundage on which tolls will be charged.

4. After the measurement the person in charge of the vessel shall be provided with a slip showing the maundage to be charged, which shall be presented at the toll office where he will be provided with a ticket, after payment of toll, which will permit the vessel to pass the gate or proceed through the channel.

5. Every ticket shall have entered on it the name of the serang, manjhee or other person in charge of the vessel, the date of entry, the maundage, the cargo, the amount of toll charged and the number of days for which the ticket remains current.

6. All tolls are payable on demand and shall be paid at the toll office before a vessel is permitted to proceed.

7. The ticket shall be kept on board the vessel and in possession of the person in charge of the vessel and shall be produced for inspection when demanded by the person authorised to collect tolls, or by any officer to whom such person is subordinate. If on demand the ticket is not produced, such person or officer shall assess the tollage as provided in rules 3 and 12 and shall require payment of toll, and unless and until the toll is paid, or the original ticket or a duplicate is produced as evidence that toll has already been paid, the vessel shall be liable to seizure and detention under the provisions of section 9 of the Act.

8. Duplicates of lost tickets, of which the numbers and dates can be satisfactorily established, will be granted by the collector of tolls on payment of a fee equal to one quarter of the total tollage, subject to a minimum fee of one anna per ticket.

9. All vessels, whether the property of the Crown, of the district board or other local bodies, or of private persons, are liable for toll except those specially exempted under these rules or by a resolution passed by the district board of Bakarganj from time to time.

10. The canal may be closed once a year for effecting the necessary repairs to it on seven days' notice of the intention so to close it being given; but in the event of any sudden emergency the canal may be closed at any time without prior notice, and no claim in such case by owners of vessels or others for compensation on account of detention shall be entertained.

11. No rafts exceeding 50 feet in length or 5 feet in breadth shall be permitted to enter the canal.

12. The rates of toll shall be as follows:—

(1) On all vessels, empty or laden, per hundred maunds—Eight annas.

(2) On all vessels, empty or laden, for 12½ maunds or less—One anna.

(3) On rafts of bamboos, grass, timber or other similar articles not exceeding 50 feet in length and 5 feet in breadth—Four annas each raft.

Tolls shall be levied at Dwipasa and Bauphal.

13. For boats frequently using the canal, such as boats carrying passengers, grass or perishable articles monthly tickets will be issued at ten times the ordinary toll.

14. Every vessel which has paid toll shall be allowed to remain in the canal for three days inclusive of the days of entry into and leaving the canal. A vessel remaining in any part of the canal longer than three days shall be charged demurrage equal to one-half of the toll for each day in excess of three days. No vessel shall be permitted to remain in the canal for more than one month, *i.e.*, provided that this rule shall not apply to vessels holding monthly tickets under rule 13 above, which may remain in the canal for more than three days without payment of demurrage but not for more than one month at a time.

15. No vessel carrying exclusively police officers or servants, soldiers or officers of the Army in India, post mail runners, officers of the Department of Communications and Works (Irrigation) on duty, or officers or servants of the toll office for the canal referred to in these rules while on duty, shall be liable for toll in the canal.

16. Any matter relating to the mode of collection of tolls and other relevant points, not provided for in these rules, shall be decided by the district board of Bakarganj at a meeting and such decision shall be subject to the approval of the Provincial Government.

No. 20-I.—10th May 1939.—In exercise of the power conferred by section 11 of the Canals Act, 1864 (Bengal Act V of 1864), the Governor is pleased to make the following rules for the lines of navigation known as the Gabkhan-Bharani Khal (formerly known as Jhalakati Bharni Khal and Srijug Khal up to and through the new cut near Jhalakati):—

Rules.

1. In these rules "vessel" does not include dinghis not exceeding twenty feet in length.

2. (*1*) Every vessel whether travelling or moored in the Gabkhan-Bharani Khal (formerly known as Jhalakati Bharni Khal and Srijug Khal up to and through the new cut near Jhalakati) between sunset and sunrise shall carry a white light in a lantern on the forepart of such vessel in such a way that it can be distinctly seen from all sides.

(*2*) For the purpose of this rule "vessel" does not include a steam vessel or any other vessel to which the rules concerning lights made under section 52 of the Inland Steam Vessels Act, 1917 (I of 1917), apply.

3. At places where mooring posts have been provided by the Supervisor, vessels desiring to moor shall be made fast in a single line along the banks to such posts in such manner as the Supervisor may direct and shall not be moored in any other manner.

4. No vessel shall be placed in such a position or navigated in such a way as to endanger the safety or obstruct the passage of other vessels.

5. When a red cone is hoisted at Kowkhali upward bound vessels shall stop and make fast in the side khals or anchor in the Kowkhali river clear of entrance to the Gabkhan-Bharani Khal. When a white ball is exhibited, vessels may proceed.

6. When a red cone is hoisted at Kefaitnagore downward bound vessels shall stop until a white ball is exhibited, when they may proceed.

7. At night a red light will take the place of a red cone and two white lights one above the other will take the place of the white ball.

8. All boats, except when crossing the khal, shall travel along the right-hand side.

9. No flat shall be moored in the khal except during the actual loading or unloading of cargo and then as close to the bank as possible.

10. For any infringement of rules 2, 3, 4, 5, 6, 8 and 9 the person in charge of the vessel or other person at fault shall be punishable with fine not exceeding Rs. 50 and when the infringement is a continuing one with further fine not exceeding Rs. 5 for each day the infringement is continued.

No. 21-I.- 12th May 1939.—In exercise of the powers conferred by section 3 of the Bengal Embankment Act, 1882 (Bengal Act II of 1882), the Governor is pleased to appoint Mr. A. K. Ghose, I.C.S., Additional District Magistrate, Chittagong, to perform the functions of a Collector under that Act in that district.

By order of the Governor,

J. R. BLAIR,

Secy. to the Govt. of Bengal.

DEPARTMENT OF COMMERCE AND LABOUR.

Commerce.

NOTIFICATIONS.

No. 1469Com.—10th May 1939. Mr. W. Islam, Assistant Secretary to the Government of Bengal, Department of Commerce and Labour, is appointed as Deputy Secretary in the same department, with effect from the 12th May 1939.

No. 1484Com.—11th May 1939.—The Governor is pleased to direct that the following amendments shall be made in regulation 2 of the regulations published under this Government notification No. 12230Com., dated the 24th December 1935, as amended by notifications No. 3600Com., dated the 21st May 1936, and No. 9721Com., dated the 27th September 1937, for the grant of licenses, certificates of competency and permits to electrical contractors, supervisors and electrical workmen, respectively, under sub-rule *(1)* of rule 48 of the Indian Electricity Rules, 1937:—

Item (d) of this regulation shall be deleted, and items (e) to (j) shall be re-numbered as items (d) to (i) respectively.

A. HUGHES,

Joint Secy. to the Govt. of Bengal.

No. 1494Com.—12th May 1939.—In accordance with the provisions of regulation 2 of the regulations published under this Government notification No. 12230Com., dated the 24th December 1935, as amended by notifications No. 3600Com., dated the 21st May 1936, No. 9721Com., dated the 27th September 1937, and No. 1484Com., dated the 11th May 1939, and in supersession of notification No. 916Com., dated the 20th March 1939, the Governor is pleased to direct that with effect from the 2nd April 1939, the Licensing Board referred to in regulation 1 of the said regulations shall consist of the following members, namely:—

(1) The Electrical Adviser and Chief Electric Inspector, Bengal (*ex-officio*)—President.

(2) The Electric Inspector of Mines (*ex-officio*).

(3) Mr. Manoranjan Sengupta, Professor of Electrical Engineering, Bengal Engineering College.

(4) Mr. E. J. Hogben, M.A. (Oxon.), A.R.C.SC. (Lond.), wh.sc., M.I.MECH.E., M.I.E. (Ind.), Principal, Calcutta Technical School.

(5) Mr. J. W. Church of the Calcutta Electric Supply Corporation, Limited—Representative of the Bengal Chamber of Commerce.

(6) Mr. Tarak Nath Banerjee, 6 Hastings Street, Calcutta—Representative of the Bengal National Chamber of Commerce.

(7) Mr. W. H. W. Urquhart, A.M.I.MECH.E., of Messrs. Andrew Yule & Company, Limited, 8, Clive Row, Calcutta - Representative of Electrical Licensees in Bengal.

(8) Mr. W. Bent, A.M.I.E., of Messrs. Callender's Cable and Construction Company, Limited—Representative of Electrical Licensees in Bengal.

(9) Mr. E. B. C. Preston, A.M.I.E.E., of General Electric Company (India), Limited, "Magnet House", Chittaranjan Avenue (South)—Representative of Electrical Contractors in Bengal.

(10) Mr. S. C. Roy of Messrs. Wilson and Roy, 135, Prinsep Street, Calcutta—Representative of Electrical Contractors in Bengal.

(11) Mr. N. N. Sengupta, M.SC. TECH. (Manchester), A.M.I.E. (Ind.), Electric Inspector, Bengal (*ex-officio*) -Secretary.

Marine.

NOTIFICATION.

No. 9Mne.—11th May 1939.—The orders of 3rd January 1939, granting leave to Mr. R. W. Garreau, Engineer Superintendent, Government Dockyard, Narayanganj, are cancelled.

W. ISLAM,

Deputy Secy. to the Govt. of Bengal.

Orders by the Registrar of Joint Stock Companies, Bengal.

Calcutta, the 11th May 1939.

In the matter of the Indian Companies Act, 1913 (VII of 1913), and in the matter of Sonapatty Bullion Exchange, Ltd.

Notice is hereby given that the name of Sonapatty Bullion Exchange, Ltd., has this day been struck off the register and that the company is dissolved.

In the matter of the Indian Companies Act, 1913 (VII of 1913), and in the matter of Maharaja Films, Ltd.

Notice is hereby given that the name of Maharaja Films, Ltd., has this day been struck off the register and that the company is dissolved.

In the matter of the Indian Companies Act, 1913 (VII of 1913), and in the matter of Village Loan Co., Ltd.

Notice is hereby given that, on the expiration of three months from date, the name of Village Loan Co., Ltd., will, unless cause is shown to the contrary, be struck off the register, and the company will be dissolved.

In the matter of the Indian Companies Act, 1913 (VII of 1913), and in the matter of Dishargarh Collieries, Ltd.

Notice is hereby given that, on the expiration of three months from date, the name of Dishargarh Collieries, Ltd., will, unless cause is shown to the contrary, be struck off the register, and the company will be dissolved.

In the matter of the Indian Companies Act, 1913 (VII of 1913), and in the matter of Poor Mutual Benefit Society, Ltd.

Notice is hereby given that, on the expiration of three months from date, the name of Poor Mutual Benefit Society, Ltd., will, unless cause is shown to the contrary, be struck off the register, and the company will be dissolved.

In the matter of the Indian Companies Act, 1913 (VII of 1913), and in the matter of Unique Bank of Bengal, Ltd.

Notice is hereby given that, on the expiration of three months from date, the name of Unique Bank of Bengal, Ltd., will, unless cause is shown to the contrary, be struck off the register, and the company will be dissolved.

N. K. MAJUMDER, *Registrar of Companies under Act VII of 1913*

REVENUE DEPARTMENT.

Land Revenue.

NOTIFICATIONS.

Chittagong.—No. 5491L.R.—10th May 1939.—In pursuance of the provisions of section 1 of the Bengal Rent Recovery (Under-tenures) Act, 1865 (Bengal Act VIII of 1865), Mr. A. K. Ghose, I.C.S., Additional Collector, Chittagong, is authorised to exercise the powers of a Collector under the said Act for the purpose of holding patni sales in that distrct.

No. 5618L.R.—13th May 1939.—Mr. M. O. Carter, I.C.S., Secretary, Land Revenue Commission, Bengal, is allowed leave on average pay for the period from the 27th April 1939 to the 31st October 1939, under rule 81(*b*) (*i*) of the Fundamental Rules.

Hooghly.—No. 5638L.R.—15th May 1939.—In exercise of the power conferred by section 35 of the Bengal Land Revenue Settlement Regulation, 1822 (Bengal Regulation VII of 1822), the Governor is pleased to direct that Babu Anukul Chandra Sen, Sub-Deputy Collector and Khasmahal Officer, Hooghly, shall, in the district of Hooghly, exercise the authority of Collector in accordance with the provisions of the said section.

Hooghly.—No. 5639L.R.—15th May 1939. In exercise of the power conferred by section 4 of the Bengal Survey Act, 1875 (Bengal Act V of 1875), the Governor is pleased to appoint Babu Anukul Chandra Sen, Sub-Deputy Collector and Khasmahal Officer, Hooghly, to be a Superintendent of Survey, who shall exercise, in the district of Hooghly, the powers of a Collector under the said Act in so far as they relate to the survey and the demarcation of lands under the Hooghly Khas Mahal.

Land Acquisition.

NOTIFICATIONS.

Hooghly.—No. 5453L.A.—10th May 1939. —The Governor is pleased to cancel notification No. 9229L.A., dated the 17th April 1937, under section 4 of the Land Acquisition Act, I of 1894, published at page 950, Part I of the *Calcutta Gazette* of the 22nd idem, in respect of the proposed acquisition of 0·498 of an acre of land required by the Hooghly Chinsura Municipality for municipal cooly and cattle shed at Tolaphatak in Ward No. V of the said municipality in mauza Chinsura, jurisdiction list No. 20, thana Chinsura, pargana Arsa, district Hooghly.

24-Parganas.—No. 5455L.A.—10th May 1939.—Whereas it appears to the Governor that land is likely to be required to be taken by Government at the public expense for a public purpose, viz., for the construction of quarters for the 3rd munsif at Diamond Harbour, in the village of Uttar Hajipur, jurisdiction list No. 89, thana Diamond Harbour, pargana Muragachha, district 24-Parganas, it is hereby notified that for the above purpose a piece of land comprising cadastral plots Nos. 574, 577 and portions of cadastral plots Nos. 571, 572, 573, 575, 576, 578 and 579, and measuring, more or less, 0·5165 of an acre, is likely to be required within the aforesaid village of Uttar Hajipur.

This notification is made, under the provisions of section 4 of Act I of 1894, to all whom it may concern.

A plan of the land may be inspected in the office of the Executive Engineer, Suburban Division.

In exercise of the powers conferred by the aforesaid section, the Governor is pleased to authorise the officers for the time being engaged in the undertaking, with their servants and workmen, to enter upon and survey the land and do all other acts required or permitted by that section.

Any person interested in the above land, who has any objection to the acquisition thereof, may, within thirty days after the date on which public notice of the substance of this notification is given in the locality, file an objection in writing before the Collector of 24-Parganas.

Chittagong.—No. 5457L.A. — 10th May 1939.—Whereas it appears to the Governor that land is likely to be required to be taken by Government at the public expense for a public purpose, viz., for the extension of Dhoorong Toll Station in the village of Uttar Kanchannagar, police-station Fatikcheri, district Chittagong, it is hereby notified that for the above purpose a piece of land comprising parts of revisional survey plot No. 3609 and measuring, more or less, 1·24 acres, is likely to be required within the aforesaid village of Uttar Kanchannagar.

This notification is made, under the provisions of section 4 of Act I of 1894, to all whom it may concern.

A plan of the land may be inspected in the office of the Collector of Chittagong.

In exercise of the powers conferred by the aforesaid section, the Governor is pleased to authorise the officers for the time being engaged in the undertaking, with their servants and workmen, to enter upon and survey the land and do all other acts required or permitted by that section.

Any person interested in the above land, who has any objection to the acquisition thereof, may, within thirty days after the date on which public notice of the substance of this notification is given in the locality, file an objection in writing before the Collector of Chittagong.

Hooghly.—No. 5463L.A.—10th May 1939. —Whereas it appears to the Governor that additional land is likely to be required to be taken by Government at the expense of the East Indian Railway for a public purpose, viz., for the construction of an assisted siding of the East Indian Railway to the Bangeswari Cotton Mills, in the village of Mahesh, jurisdiction list No. 15, thana Serampore, pargana Boro, district Hooghly, it is hereby notified that for the above purpose two pieces of land comprising cadastral plot No. 2907 and portion of cadastral plot No. 2902, and altogether

measuring, more or less, 0·13 of an acre, are likely to be required within the aforesaid village of Mahesh.

This notification is made, under the provisions of section 4 of Act I of 1894, to all whom it may concern.

A plan of the land may be inspected in the office of the Land Acquisition Officer, Serampore.

In exercise of the powers conferred by the aforesaid section, the Governor is pleased to authorise the officers for the time being engaged in the undertaking, with their servants and workmen, to enter upon and survey the land and do all other acts required or permitted by that section.

In exercise of the powers conferred by section 17(*4*) of the Land Acquisition Act, I of 1894, as amended by Act XXXVIII of 1923, the Governor is pleased to direct that the provisions of section 5A of the Act shall not apply in this case.

Hooghly.—No. 5465L.A.—10th May 1939.—The Governor is pleased to cancel so much of the notification No. 15786L.A., dated the 13th August 1937, under section 4 of the Land Acquisition Act, published at page 2143, Part I of the *Calcutta Gazette* of the 19th idem, as relates to an area measuring 0·13 of an acre of land out of the total area 2·57 acres and comprising part of cadastral plot No. 1771 already notified to be acquired for the construction of an assisted siding of the East Indian Railway to the Bangeswari Cotton Mills in the village of Mahesh, jurisdiction list No. 15, thana Serampore, pargana Boro, district Hooghly.

Hooghly.—No. 5475L.A.—10th May 1939.—Whereas it appears to the Governor that land is likely to be required to be taken by Government partly at the public expense and partly at the expense of the school authorities for a public purpose, viz., for the playground of Parameswari Girls' School, in the village of Mahesh, jurisdiction list No. 15, thana Serampore, pargana Boro, district Hooghly, it is hereby notified that for the above purpose a piece of land comprising cadastral plots Nos. 3450, 3451, 3460, 3461 and 3462, and measuring, more or less, 0·234 of an acre, is likely to be required within the aforesaid village of Mahesh.

This notification is made, under the provisions of section 4 of Act I of 1894, to all whom it may concern.

A plan of the land may be inspected in the office of the Land Acquisition Officer, Serampore.

In exercise of the powers conferred by the aforesaid section, the Governor is pleased to authorise the officers for the time being engaged in the undertaking, with their servants and workmen, to enter upon and survey the land and do all other acts required or permitted by that section.

Any person interested in the above land, who has any objection to the acquisition thereof, may, within thirty days after the date on which public notice of the substance of this notification is given in the locality, file an objection in writing before the Land Acquisition Officer, Serampore.

Hooghly.—No. 5534L.A.—11th May 1939.—Whereas it appears to the Governor that land is likely to be required to be taken by Government at the expense of Uttarbahini Library Authorities for the construction of a building for Uttarbahini Library, in the village of Sheakhala, jurisdiction list No. 12, thana Chanditola, pargana Balia, district Hooghly, it is hereby notified that for the above purpose a piece of land comprising cadastral plot No. 613 and measuring, more or less, 0·11 of an acre, is likely to be required within the aforesaid village of Sheakhala.

This notification is made, under the provisions of section 4 of Act I of 1894, to all whom it may concern.

A plan of the land may be inspected in the office of the Land Acquisition Officer, Serampore.

In exercise of the powers conferred by the aforesaid section, the Governor is pleased to authorise the officers for the time being engaged in the undertaking, with their servants and workmen, to enter upon and survey the land and do all other acts required or permitted by that section.

Any person interested in the above land, who has any objection to the acquisition thereof, may, within thirty days after the date on which public notice of the substance of this notification is given in the locality, file an objection in writing before the Land Acquisition Officer, Serampore.

Chittagong.—No. 5583L.A.—12th May 1939.—Whereas it appears to the Governor that land is likely to be required to be taken by Government at the public expense for a public purpose, viz., for construction of a link road to Aerodrome from Patenga Road in the village of Purba Patenga, thana Double Moorings, district Chittagong, it is hereby notified that for the above purpose a piece of land, comprising parts of revisional survey plots Nos. 1300, 1301, 1355, and 1293 and measuring, more or less, 0·76 of an acre, is likely to be required within the aforesaid village of Purba Patenga.

This notification is made, under the provisions of section 4 of Act I of 1894, to all whom it may concern.

A plan of the land may be inspected in the office of the Collector of Chittagong.

In exercise of the powers conferred by the aforesaid section, the Governor is pleased to authorise the officers for the time being engaged in the undertaking, with their servants and workmen, to enter upon and survey the land and do all other acts required or permitted by that section.

In exercise of the powers conferred by section 17(4) of the Land Acquisition Act, I of 1894, as amended by Act XXXVIII of 1923, the Governor is pleased to direct that the provisions of section 5A of the Act shall not apply in this case.

Rajshahi.—No. 5607L.A.—13th May 1939.—Whereas it appears to the Governor that land is likely to be required to be taken by Government partly at the public expense and partly at the expense of the Board of Management of the Basanta Kumar Institute for a public purpose, viz., for the Basanta Kumar Agricultural Institute at Rajshahi, in the village of Boalia, jurisdiction list No. 203, thana Boalia, pargana Garherhat, district Rajshahi, it is hereby notified that for the above purpose a piece of land comprising cadastral plots Nos. 7, 8, 9, 10, 11, 12, 13, 14 and 39 and measuring, more or less, 5·91 acres, is likely to be required within the aforesaid village of Boalia.

This notification is made, under the provisions of section 4 of Act I of 1894, to all whom it may concern.

A plan of the land may be inspected in the office of the Collector of Rajshahi.

In exercise of the powers conferred by the aforesaid section, the Governor is pleased to authorise the officers for the time being engaged in the undertaking, with their servants and workmen, to enter upon and survey the land and do all other acts required or permitted by that section.

Any person interested in the above land, who has any objection to the acquisition thereof, may within thirty days after the date on which public notice of the substance of this notification is given in the locality, file an objection in writing before the Collector of Rajshahi.

Burdwan.—No. 5620L.A.—13th May 1939.—Whereas it appears to the Governor that land is likely to be required to be taken by Government at the expense of the Indian Iron and Steel Co., Ltd., for additional residential quarters and sanitary buffer, in the village of Hirapur, jurisdiction list No. 29, thana Asansol, pargana Shergarh, district Burdwan, it is hereby notified that for the above purpose a piece of land comprising cadastral plots Nos. 1228-1241, 1244, 1245, 2242-2261, 2264, 2265, 2268-2273, 2276-2316, 2327, 2328, 2337-2343, 2348-2358, and parts of cadastral plots Nos. 1226, 1227, 1242, 1243, 1246, 2205-2208, 2223, 2225, 2240, 2241, 2262, 2263, 2266, 2267, 2274, 2275, 2317, 2320-2326, 2329-2334, 2344, 2347, 2363, 2364, 2367-2369, and measuring, more or less, 7·92 acres, is likely to be required within the aforesaid village of Hirapur.

This notification is made, under the provisions of section 4 of Act I of 1894, to all whom it may concern.

A plan of the land may be inspected in the office of the Special Land Acquisition Officer, Burdwan, as well as in that of the Managing Agents, Indian Iron and Steel Co., Ltd., 12, Mission Row, Calcutta.

In exercise of the powers conferred by the aforesaid section, the Governor is pleased to authorize the officers for the time being engaged in the undertaking, with their servants and workmen, to enter upon and survey the land and do all other acts required or permitted by that section.

Any person interested in the above land, who has any objection to the acquisition thereof, may, within thirty days after the date on which public notice of the substance of this notification is given in the locality, file an objection in writing before the Collector of Burdwan.

ERRATUM.

Hooghly.—No. 5467L.A.—10th May 1939.—In line 14 of the notification No. 15786L.A., dated the 13th August 1937, under section 4 of the Land Acquisition Act, published at page 2143, Part I of the *Calcutta Gazette* of the 19th idem, in respect of the proposed acquisition of 2·57 acres of land required by the East Indian Railway for an assisted siding to Bangeswari Cotton Mills in the village of Mahesh, jurisdiction list No. 15, thana Serampore, pargana Boro, district Hooghly, *read* "entire" plot No. 3033 in place of its "portion".

DECLARATIONS.

Hooghly.—No. 5461L.A.—10th May 1939.—Whereas it appears to the Governor that land is required to be taken by Government at the expense of the East Indian Railway for a public purpose, viz., for the construction of an assisted siding of the East Indian Railway to the Bangeswari Cotton Mills, in the village of Mahesh, jurisdiction list No. 15, thana Serampore, pargana Boro, district Hooghly, it is hereby declared that for the above purpose a piece of land comprising cadastral plots Nos. 3033 and 2906 and portions of cadastral plots Nos. 1770, 1772, 1756, 2909, 2911, 2912, 2905, 2904 and 2903, and measuring, more or less, 2·44 acres, is required within the aforesaid village of Mahesh.

This declaration is made, under the provisions of section 6 of Act I of 1894, to all whom it may concern.

A plan of the land may be inspected in the office of the Land Acquisition Officer, Serampore.

Jessore.—No. 5532L.A.—11th May 1939.—Whereas it appears to the Governor that land is required to be taken by Government at the expense of the district board for a public purpose, viz., for the protection of the bed of the Dhopaghata bridge in Jhenidah Magura road, in the villages of Pabahati and Govindapur, jurisdiction list Nos. 159 and 158, respectively, thana Jhenidah, pargana Mahamadshahi, district Jessore, it is hereby declared that for the above purpose pieces of land comprising cadastral plots Nos. 626, 627,

628, 621, 622, 624 and 625, in mauza Pabahati and plot No. 86 in mauza Govindapur and altogether measuring, more or less, 2·49 acres, are required within the aforesaid villages of Pabahati and Govindapur.

This declaration is made, under the provisions of section 6 of Act I of 1894, to all whom it may concern.

A plan of the land may be inspected in the office of the Land Acquisition Officer, Jhenidah.

Rangpur.—No. 5652L.A.—15th May 1939.—Whereas it appears to the Governor, that land is required to be taken by Government at the expense of the Rangpur Municipality for a public purpose, viz., for improvement of Dakhiganj Burning Ghat (construction of choukider's quarters) at Rangpur, in the village of Kamalkachna, jurisdiction list No. 91, thana Rangpur, pargana Fatehpur, district Rangpur, it is hereby declared that for the above purpose a piece of land comprising cadastral plot No. 1150 (entire), and measuring, more or less, 0·32 of an acre, is required within the aforesaid village of Kamalkachna.

This declaration is made, under the provisions of section 6 of Act I of 1894, to all whom it may concern.

A plan of the land may be inspected in the office of the Collector of Rangpur.

Excluded Area.

NOTIFICATION.

Chittagong Hill-tracts.—No. 5459E.A.—10th May 1939.—In exercise of the power conferred by sub-section *(1)* of section 92 of the Government of India Act, 1935, the Governor is pleased to direct that the Bengal Rates of Interest Act, 1939 (Bengal Act III of 1939), shall apply to the Chittagong Hill-tracts, in so far as it affects the Bengal Public Demands Recovery Act, 1913 (Bengal Act III of 1913).

By order of the Governor,

N. V. H. SYMONS,

Secy. to the Govt. of Bengal.

FOREST AND EXCISE DEPARTMENT.

Forests.

ERRATUM.

Dacca-Mymensingh.—No. 5473For.—10th May 1939.—In the Schedule appended to notification No. 38For., dated the 12th January 1934, as corrected by the erratum notification No. 14177For., dated the 17th July 1937, published at pages 1988 to 1996, Part I of the *Calcutta Gazette* of the 29th July 1937, regarding the Bhowal Protected Forest—

(1) in the column containing area in acres, in the entry opposite mauza Doaibari, J. L. No. 47, pargana Bhowal, district Dacca, *for* the figure "578·83" *read* "578·33";

(2) in the column containing settlement plots, in the entries opposite mauza Chandpur, J. L. No. 217, pargana Bhowal, district Dacca, *for* the figure "272" *read* "372"; and

(3) in the column containing area in acres, in the entry opposite mauza Bishyakuribari, police-station Jaidebpur, J. L. No. 5, pargana Bhowal, district Dacca, *for* the figure "764·25" *read* "764·26."

Excise.

NOTIFICATIONS.

No. 5342Ex.—8th May 1939.—Babu Raj Krishna Bose, Sub-Inspector of Excise, is appointed to act as Inspector of Excise, with effect from the 1st May 1939, for a period not exceeding three months or until further orders, in the resultant vacancy caused by the grant of leave to Mr. G. D. Hoskins, Deputy Commissioner of Excise, Bengal.

No. 5343Ex.—8th May 1939.—Maulvi Abdur Rahman, Sub-Inspector of Excise, is appointed to act as Inspector of Excise, with effect from the 3rd April 1939, for a period not exceeding three months or until further orders, in the resultant chain of arrangements made in place of Maulvi Kazi Barkat Ali, Inspector in charge of Excise, retired from the 16th March 1939.

No. 5344Ex.—8th May 1939.—Maulvi Aftabuddin Ahmed, Sub-Inspector of Excise, is appointed to act as Inspector of Excise, with effect from the 1st May 1939, *vice* Maulvi Hafizuddin Ahmed, officiating Inspector of Excise, on leave.

No. 5345Ex.—8th May 1939.—Maulvi Muhammad Ismail (No. 1), Sub-Inspector of Excise, was appointed to act as Inspector of Excise from the 1st April 1939 to the 30th April 1939, *vice* Maulvi Hafizuddin Ahmed, officiating Inspector of Excise, on leave from the 1st April 1939.

No. 5347Ex.—8th May 1939.—In exercise of the power conferred by clause *(2)* of section 86 of the Bengal Excise Act, 1909 (Bengal Act V of 1909), the Governor is pleased to

make the following amendment in the rules for regulating the manufacture and sale of *pachwai* in areas in Bengal where the fixed fee system of settlement of pachwai shops is in force, except in the district of Darjeeling, published under notification No. 92Ex., dated the 6th January 1926, on page 35, Part I of the *Calcutta Gazette* of the 14th January 1926, as subsequently amended, namely:—

The first sentence of rule 8 of the said rules be substituted as follows:—

"Pachwai shall be sold by the vendors thereof at Rs. 16 per maund of rice used in the Asansol subdivision of the district of Burdwan and in the district of Howrah and at Rs. 12 per maund of rice used in the rest of the Presidency".

24-Parganas.—No. 5427Ex.—9th May 1939.—Khan Sahib Motahar Husain Khan, Superintendent of Excise, 24-Parganas, is allowed leave on average pay for the period from the 15th May 1939 to the 3rd June 1939, both days inclusive, under rule 81 *(b)* *(ii)* of the Fundamental Rules.

This department notification No. 4412Ex., dated the 12th April 1939, is cancelled.

24-Parganas.—No. 5429Ex. 9th May 1939.—Babu Asoke Krishna Mukharji, Inspector of Excise, 24-Parganas, is appointed to hold charge of the district during the absence, on leave, of Khan Sahib Motahar Husain Khan.

Malda-Hooghly.—No. 5469Ex.—10th May 1939.—Maulvi Sultan Muhammad, Superintendent of Excise and Salt, Malda, is transferred to Hooghly, *vice* Mr. H. F. P. Mahar, Superintendent of Excise and Salt, on leave.

Malda.—No. 5470Ex.—10th May 1939.—Maulvi Saiyid Ahmad Husain, Inspector of Excise and Salt, is transferred to Malda and placed in charge of the district.

Faridpur.—No. 5471Ex.—10th May 1939.—Babu Satish Chandra Chaki, Inspector of Excise and Salt, is transferred to Faridpur and placed in charge of the district.

No. 5484Ex.—10th May 1939.—Mr. H. F. P. Mahar, Superintendent of Excise and Salt, is allowed leave on average pay for four months (entirely on account of privilege leave at credit), under rule 81*(b)(ii)* of the Fundamental Rules, with effect from the 24th May 1939, or any subsequent date on which he may avail himself of the leave.

By order of the Governor,

H. GRAHAM,

Secy. to the Govt. of Bengal.

Orders by the Commissioner of Excise, Bengal.

No. 8Exc.—8th May 1939.—Babu Satish Chandra Chaki, Inspector of Excise, Hooghly, is allowed six weeks' leave on average pay, under rule 81*(b)* *(ii)* of the Fundamental Rules, with effect from 5th April 1939.

No. 9Exc.—10th May 1939.—Maulvi Aftabuddin Ahmed, officiating Inspector of Excise, in charge of the bonded laboratory of Messrs. Lister Antiseptics and Dressings Company, Limited, was transferred to the Calcutta Detection Branch in the interest of public service.

No. 10Exc.—10th May 1939.—Maulvi Md. Ismail, officiating Inspector of Excise, Naogaon, Rajshahi, was transferred to the Calcutta Detection Branch in the interest of public service.

No. 11Exc.—13th May 1939.—Babu Jitendra Nath Pal, Inspector of Excise, Calcutta (Detection Branch), is allowed "earned leave" for sixty-one days, under rule 10 of the Bengal Services (Revision of Leave) Rules, 1934, with effect from 1st June 1939 or any subsequent date on which he may avail himself of the same.

D. MACPHERSON,

Commissioner of Excise, Bengal.

DEPARTMENT OF AGRICULTURE AND INDUSTRIES.

Industries.

Calcutta, the 6th May 1939.

RESOLUTION—No. 1461IND.

Read an application, dated the 6th May 1938, from Messrs. Premier Rubber Works, Ltd., Calcutta, asking for a loan of Rs. 35,000 under section 19*(1)(a)* of the Bengal State Aid to Industries Act, 1931 (Bengal Act III of 1931), for the purpose of extending their existing factory with a view to manufacturing tyres, tubes and surgical tubes, etc., in addition to rubber and canvas shoes manufactured at present.

Read also resolution of the meeting of the Board of Industries, Bengal, held on the 4th January 1939, incorporated in the report submitted with letter No. 75B.I., dated the 29th April 1939, from the Secretary, Board of Industries, Bengal.

Order—Ordered that the application be rejected and the resolution be published in the *Calcutta Gazette*.

By order of the Governor,

H. S. E. STEVENS,

Secy. to the Govt. of Bengal.

Calcutta, the 8th May 1939.

RESOLUTION—No. 1467IND.

Read an application, dated the 22nd August 1938, from Babu Atul Chandra Datta, Babu Jamini Mohan Bose and Babu Nalini Kanta Das, Proprietors of the Chattal Match Factory, Chittagong (a firm registered under the Indian Partnership Act), for a loan of Rs. 10,000, subsequently reduced to Rs. 3,000, under section 19(*1*)(*a*) of the Bengal State Aid to Industries Act, 1931 (Bengal Act III of 1931), for the purpose of utilising the same as working capital of the said factory.

Read also the resolution adopted by the Board of Industries, Bengal, at a meeting held on the 21st January 1939, incorporated in the report submitted with letter No. 1269B.I., dated 8th March 1939, by the Secretary to the Board of Industries, Bengal.

Order.—Ordered that the loan of Rs. 3,000 (Rupees three thousand only) be sanctioned, provided that the security of machinery only offered by the applicants is sufficient and also subject to the following conditions:—

(*i*) that a mortgage bond be executed by all the three partners of the factory in the form prescribed by Government for the purpose;

(*ii*) that the interest be charged at the rate of 6¼ per cent. per annum payable with each instalment on the balance of the unpaid principle;

(*iii*) that penal interest be charged at the rate of 8 per cent. per annum on any overdue instalment of repayment of the loan; and

(*iv*) that the entire amount of the loan with interest thereon be repaid in *five* equal annual instalments of Rs. 600 each *plus* interest, the first instalment being payable on the first anniversary of the loan.

Ordered also that the resolution be published in the *Calcutta Gazette*.

By order of the Governor,

H. S. E. STEVENS,

Secy. to the Govt. of Bengal.

Veterinary.

NOTIFICATION.

No. 1420Vety.—1st May 1939.—The following amendment is made by the Government of Bengal to the rules for admission of students to, and regulation of studies in, the Bengal Veterinary College on pages 22-32 of the Bengal Veterinary Manual, 1918, as amended by correction slip No. 39:—

In line 2 of rule 1 of the rules under the heading "The College Session" *for* the words and figure "1st of June" *substitute* the words and figures "15th of June"

By order of the Governor,

H. S. E. STEVENS,

Secy. to the Govt. of Bengal.

CO-OPERATIVE CREDIT AND RURAL INDEBTEDNESS DEPARTMENT.

Rural Indebtedness.

NOTIFICATIONS.

Jalpaiguri.—No. 923R.I.—6th May 1939.—In exercise of the power conferred by sub-section (*1*) of section 3 of the Bengal Agricultural Debtors Act, 1935 (Bengal Act VII of 1936), and in partial modification of the notification No. 491T.R.I., dated the 8th June 1937, sanctioning the establishment of Goralbari Debt Settlement Board in the Sadar subdivision of the Jalpaiguri district, published at page 1537, Part I of the *Calcutta Gazette*, dated the 24th June 1937, the Governor is pleased to declare the area for which the said Board is established to be the whole of Goralbari and Bahadur unions.

No. 924R.I.—6th May 1939.—In exercise of the power conferred by section 7 of the Bengal Agricultural Debtors Act, 1935 (Bengal Act VII of 1936), the Governor is pleased to empower the undermentioned Debt Settlement Boards, established by notifications as noted against each of them, to exercise the power under clause (*b*) of sub-section (*1*) of section 19 of the said Act:—

Name of district.	Name of subdivision.	Name of Debt Settlement Board.	No. and date of notification.	Date on which published in *Calcutta Gazette*.
Dacca ..	Munshiganj	Atpara ..	574T.R.I., dated the 17th June 1937.	1st July 1937.
Ditto ..	Sadar (North)	Barmi ..	226T.R.I., dated the 10th May 1937.	20th May 1937.
Ditto ..	Ditto ..	Kaultia ..	2297R.I., dated the 9th July 1937.	15th July 1937.
Ditto ..	Ditto ..	Dhamrai ..	Ditto ..	Ditto.
Ditto ..	Manikganj ..	Azimnagar ..	5073R.I., dated the 29th November 1937.	2nd December 1937.
Ditto ..	Ditto ..	Balora ..	10141L.R., dated the 14th July 1936.	30th July 1936.
Ditto ..	Ditto ..	Arua ..	5073R.I., dated the 29th November 1937.	2nd December 1937.
Ditto ..	Ditto ..	Baira ..	1517L.R., dated the 25th January 1937.	28th January 1937.
Ditto ..	Narayanganj	Mograpara ..	1520L.R., dated the 25th January 1937.	Ditto.
Ditto ..	Ditto ..	Khidirpur ..	2298R.I., dated the 9th July 1937.	15th July 1937.
Ditto ..	Ditto ..	Joshor ..	Ditto ..	Ditto.
Ditto ..	Ditto ..	Amirganj ..	4617R.I., dated the 8th November 1937.	11th November 1937.
Ditto ..	Ditto ..	Masimpur ..	1520L.R., dated the 25th January 1937.	28th January 1937.
Ditto ..	Ditto ..	Aminpur ..	3704R.I., dated the 28th August 1937.	2nd September 1937.
Ditto ..	Ditto ..	Tumulia .	3221R.I., dated the 5th August 1937.	12th August 1937.
Ditto ..	Ditto ..	Kanchan ..	1520L.R., dated the 25th January 1937.	28th January 1937.
Bakarganj ..	Sadar (North)	Gobindapur	16882L.R., dated the 8th December 1936.	10th December 1936.
Ditto ..	Ditto ..	Muladi ..	Ditto ..	Ditto.
Ditto ..	Ditto ..	Hizla .	3949R.I., dated the 11th September 1937.	16th September 1937.
Ditto ..	Ditto ..	Dadpur .	16882L.R., dated the 8th December 1936.	10th December 1936.
Ditto ..	Ditto ..	Rahamatpur	Ditto ..	Ditto.
Ditto ..	Ditto ..	Goila ..	3059R.I., dated the 27th July 1937.	5th August 1937

Rangpur.— No. 950R.I.—10th May 1939.—In exercise of the power conferred by sub-section (*1*) of section 3 of the Bengal Agricultural Debtors Act, 1935 (Bengal Act VII of 1936), and in partial modification of the notification No. 260T.R.I., dated the 18th May 1937, sanctioning, among others, the establishment of Mogalbacha Debt Settlement Board in the Kurigram subdivision of the Rangpur district, published at page 1349 of Part I of the *Calcutta Gazette*, dated the 27th May 1937, the Governor is pleased to declare the area for which the said Debt Settlement Board is established to be the whole of Mogalbacha and Belgacha unions.

24-Parganas.— No. 954R.I.—10th May 1939.—In exercise of the power conferred by sub-section (*1*) of section 3 of the Bengal Agricultural Debtors Act, 1935 (Bengal Act VII of 1936), and in partial modification of notification No. 682T.R.I., dated the 9th October 1937, sanctioning, among others, the establishment of the following Debt Settlement Boards in the Basirhat subdivision of the 24-Parganas district, published at page 2639 of Part I of the *Calcutta Gazette*, dated the 4th November 1937, the Governor is pleased to declare that the area for which each such Board is established will also comprise the following unions and municipality as noted against each:—

Name of Debt Settlement Board.	Name of union board.
Dhanyakuria ...	Chaita.
Raghunathpur ...	Jadurhati union and Baduria Municipality.
Charghat ...	Saguna.

24-Parganas.—No. 955R.I.—10th May 1939.—In exercise of the power conferred by sub-section (*1*) of section 3 of the Bengal Agricultural Debtors Act, 1935 (Bengal Act VII of 1936), the Governor is pleased to establish the undermentioned Debt Settlement Boards in the Basirhat subdivision of the 24-Parganas district for the local areas respectively specified against each:—

Name of Debt Settlement Board.	Name of union comprising the local area.
Chatra	... Chatra-Chandipur, Ramchandrapur and Atghara.
Bithari	... Bithari-Boyerghata and Gobindapur.
Bankra	.. Bankra.
Sangrampur	... Itinda and Sangrampur-Shibhati.
Ghorarash	... Champapukur and Ghorarash.
Bajitpur-Sayestanagar	... Bajitpur and Sayestanagar.

Name of Debt Settlement Board.	Name of union and municipality comprising the local area.
Basirhat	... Pifa and Sankchura unions and Basirhat Municipality.

2. In exercise of the power conferred by section 7 of the said Act, the Governor is pleased to empower the above Debt Settlement Boards to exercise the power under sub-section (*2*) of section 9 and sub-section (*2*) of section 13 of the said Act.

No. 996R.I.—15th May 1939.—In exercise of the power conferred by section 55 of the Bengal Agricultural Debtors Act, 1935 (Bengal Act VII of 1936), the Governor is pleased to make the following amendment in the Bengal Agricultural Debtors Rules, 1936, published with notification No. 9187L.R., dated the 26th June 1936, as subsequently amended, namely:—

After rule 142 of the said rules, the following further rules shall be added, namely:—

The maximum amount of debts that can be dealt with under the Act.

143. Rules 143 to 150 shall have effect from the 15th day of June 1939 and shall apply to all applications except those in which the Board has determined the debt under section 18 by the 15th June 1939.

144. The maximum amount of the sum total of all debts due from a debtor which can be dealt with under the provisions of the Act shall be Rs. 5,000:

Provided that with the previous sanction in writing of the Collector, a Board may deal with an application if the sum total of all debts due from the debtor exceeds Rs. 5,000 but does not exceed Rs. 25,000.

145. If there is any doubt or dispute as to the amount of any debt, the Board shall in accordance with the principles of section 18 and rule 50, as far as the same may be applicable, informally decide for the purpose of rule 144 the amount of such debt.

146. (*1*) If the sum total of all debts mentioned by the debtor in his application under section 8 or statement of debt under sub-section (*1*) of section 13 exceeds Rs. 5,000 but does not exceed Rs. 25,000, the Board shall forward the application to the Collector for sanction under the proviso to rule 144 before taking any further action upon it.

(*2*) If the amount so mentioned by the debtor exceeds Rs. 25,000, the Board shall not entertain the application.

147. (*1*) In cases other than those mentioned in rule 146, if after considering the statements of debt submitted by the creditors under sub-section (*1*) of section 13 the Board finds that the sum total of all debts exceeds Rs. 5,000, it shall, instead of passing any formal order of determination of each debt under sub-section (*2*) of section 18, record its finding upon the total amount of such debts and shall forward the application to the Collector with its findings.

(*2*) If the Board finds that the sum total of all the debts exceeds Rs. 25,000, it shall record its finding upon the total amount of such debts and shall decide the application to be beyond its jurisdiction.

148. (*1*) If, in the case where the sum total of all the debts exceeds Rs. 5,000 but does not exceed Rs. 25,000, the Collector grants sanction, the Board shall subject to rule 139 record the order of determination with regard to each debt under sub-section (*2*) of section 18, and shall then proceed to dispose of the application according to law.

(*2*) If in such cases the Collector does not grant sanction, the Board shall decide the application to be beyond its jurisdiction.

149. An appeal against the decision of a Board under rule 145 shall lie to the Special Appellate Officer.

150. If an appeal is filed against the decision given by a Board under rule 145 on an application which is referred to the Collector under sub-rule (*1*) of rule 146 or sub-rule (*1*) of rule 147,

(*a*) the Special Appellate Officer shall notify the Collector that an appeal has been filed and the Collector shall on receipt of such notice stay further proceedings regarding the application pending disposal of the appeal, and

(*b*) the Special Appellate Officer shall inform the Collector of the orders passed upon the appeal.

Co-operative Societies.

NOTIFICATION.

Mymensingh-Dacca.—No. 481C.S.—12th May 1939.—Maulvi Azizur Rahman, Deputy Magistrate and Deputy Collector, employed as Assistant Registrar of Co-operative Societies, Mymensingh district, is appointed to act, until further orders, as Assistant Registrar of Co-operative Societies, Dacca district, in addition to his own duties, *vice* Khan Sahib Maulvi Chaudhuri Afsar Ali, appointed to officiate as Deputy Registrar of Co-operative Societies, Bengal, with effect from the 12th May 1939.

E. W. HOLLAND,
Joint Secy. to the Govt. of Bengal.

Orders by the Registrar of Co-operative Societies, Bengal.

No. 36-L.—15th May 1939.—Whereas I am of opinion, as the result of an enquiry held into the constitution, working and financial condition of the Hizla Dakhinpara Jouth Dugdha Sarbaraha Samity (registered No. 41 of 1930), in the subdivision Sadar in the district of Dacca, under sub-section (*1*) of section 35 of the Co-operative Societies Act, II of 1912, that the society ought to be dissolved.

Now, therefore, in exercise of the power conferred by sub-section (*1*) of section 39 of the same Act, I hereby cancel the registration of the said society.

And further, in exercise of the power conferred by sub-section (*1*) of section 42 of the same Act, I hereby appoint the Inspector of Co-operative Societies, Dacca, to be liquidator of the said society.

No. 37-D.—15th May 1939.—Whereas I am of opinion, as the result of an enquiry held into the constitution, working and financial condition of the Arjunchar Khanmanal Co-operative Bank (registered No. 404D of 1920), in the subdivision Narayanganj in the district of Dacca, under sub-section (*1*) of section 35 of the Co-operative Societies Act, II of 1912, that the society ought to be dissolved.

Now, therefore, in exercise of the powe conferred by sub-section (*1*) of section 39 c the same Act, I hereby cancel the registra tion of the said society.

And further, in exercise of the power con ferred by sub-section (*1*) of section 42 of th same Act, I hereby appoint the Inspector c Co-operative Societies, Narayanganj, to b liquidator of the said society.

No. 38-L.—15th May 1939.—Whereas I a of opinion, as the result of an enquiry hel into the constitution, working and financi condition of the Chukairbari Purbopar Rinpradayani Samity (registered No. 31 of 1917), in the subdivision Jamalpur in th district of Mymensingh, under sub-section (*1*) of section 35 of the Co-operative Societies Ac II of 1912, that the society ought to b dissolved.

Now, therefore, in exercise of the powe conferred by sub-section (*1*) of section 39 c the same Act, I hereby cancel the registra tion of the said society.

And further, in exercise of the power con ferred by sub-section (*1*) of section 42 of th same Act, I hereby appoint the Inspector c Co-operative Societies, Jamalpur, to b liquidator of the said society.

No. 41-L.—15th May 1939.—Whereas I a of opinion, as the result of an enquiry hel into the constitution, working and financi condition of the Purba Bamanbarh Samabay Samity (registered No. 55 of 1925), in th subdivision Contai in the district of Midna pore, under sub-section (*1*) of section 35 c the Co-operative Societies Act, II of 1912 that the society ought to be dissolved.

Now, therefore, in exercise of the powe conferred by sub-section (*1*) of section 39 c the same Act, I hereby cancel the registratic of the said society.

And further, in exercise of the power con ferred by sub-section (*1*) of section 42 of th same Act, I hereby appoint the Department Officer in charge of Contai Circle to be liqu dator of the said society.

No. 42-L.—15th May 1939.—Whereas I am of opinion, as the result of an enquiry held into the constitution, working and financial condition of the Muradpur Munshipara Co-operative Bank (registered No. 159 of 1928), in the subdivision Serajganj in the district of Pabna, under sub-section (*1*) of section 35 of the Co-operative Societies Act, II of 1912, that the society ought to be dissolved.

Now, therefore, in exercise of the power conferred by sub-section (*1*) of section 39 of the same Act, I hereby cancel the registration of the said society.

And further, in exercise of the power conferred by sub-section (*1*) of section 42 of the same Act, I hereby appoint Inspector of Co-operative Societies, Shazadpur, to be liquidator of the said society.

No. 44-L.—15th May 1939.—Whereas I am of opinion, as the result of an enquiry held into the constitution, working and financial condition of the Nandanpur Purbapara Co-operative Bank [registered No. 121 (Khulna) of 1927], in the subdivision Sadar in the district of Khulna, under sub-section (*1*) of section 35 of the Co-operative Societies Act, II of 1912, that the society ought to be dissolved.

Now, therefore, in exercise of the power conferred by sub-section (*1*) of section 39 of the same Act, I hereby cancel the registration of the said society.

And further, in exercise of the power conferred by sub-section (*1*) of section 42 of the same Act, I hereby appoint the Departmental Officer in charge, Co-operative Societies, Khulna, to be liquidator of the said society.

No. 3472.—8th May 1939.—In modification of my orders contained in the following notifications so far as they relate to the appointment of liquidator of co-operative societies, I hereby appoint the Departmental Officer in charge of Co-operative Societies, Barasat Circle, as the liquidator of those societies :

Notification No.	Date.	Name of the society with original registration number.	Name of the Liquidator appointed under notification given in the first column.
174-L ..	1st April 1933 ..	Roykhola Sheikpara S. S. [Registered No. 49 (24-Parganas) of 1925.]	Babu Gobinda Chandra Chatterjee, Pleader, Barasat.
196-L ..	18th May 1933 ..	Haria Dakhinpara S. S. [Registered No. 32 (24-Parganas) of 1924.]	Ditto.
103-L ..	20th February 1934 ..	Jeoldanga S S [Registered No 26 (24-Parganas) of 1936.]	Babu Gopal Chandra Chatterjee, Director, Barasat C. B.
139-L ..	6th April 1939 ..	Muraridana S. S [Registered No. 36 (24-Parganas) of 1924.]	Babu Gobinda Chandra Chatterjee, Director, Barasat C. B.

A. M. ARSHAD ALI,

Regr., Co-operative Societies, Bengal.

EDUCATION DEPARTMENT.

NOTIFICATIONS.

Calcutta.—No. 1202Edn.—11th May 1939.—It is hereby notified for general information that the Revd. A. B. Menezes has been nominated a Governor of St. Thomas' School, Calcutta, under section 2(*g*) (*v*) of the Thomas' School Act (Bengal Act XII of 1923), *vice* the Revd. J. D. Tytler, resigned.

Tippera.—No. 1225Edn.—13th May 1939.—Miss Rama Datta, Assistant Head Mistress, Faizunnessa Girls' High School, Comilla, is appointed to act in the Bengal Educational Service (Women's Branch) as Head Mistress of the School, with effect from the 3rd April 1939, or any subsequent date on which she assumed the duties of the higher post, *vice* Miss Suhasini Biswas, on leave, or until further orders.

Calcutta.—No. 1232Edn.—13th May 1939.—Dr. Prabhu Dutta Shastri, Professor of Philosophy, Presidency College, Calcutta, is allowed leave for the period from 7th to 25th March 1939, viz., leave on average pay for fifteen days, under rules 81(*b*)(*i*) and 82(*b*) of the Fundamental Rules, and leave on half average pay for the remaining period, under rule 81(*d*) of those Rules.

By order of the Governor,

H. GRAHAM,

Secy. to the Govt. of Begal.

Registration.

NOTIFICATIONS.

Mymensingh.—No. 613Regn.—9th May 1939.—In exercise of the power conferred by section 3 of the Bengal Muhammadan Marriages and Divorces Registration Act,

1876 (Bengal Act I of 1876), the Governor is pleased to appoint Maulvi Abul Khair Ahmed temporarily to be a Muhammadan Registrar within the police-station of Tarail, in the district of Mymensingh, during the absence, on leave, of Maulvi Muhammad Abdul Wahab, or until further orders.

Mymensingh.—No. 614Regn.—9th May 1939.—In exercise of the power conferred by section 2 of the Kazis' Act, 1880 (Act XII of 1880), the Governor is pleased to appoint Maulvi Abul Khair Ahmed temporarily to be the Kazi for the celebration of marriages and the performance of other rites and ceremonies within the police-station of Tarail, in the district of Mymensingh, during the absence, on leave, of Maulvi Muhammad Abdul Wahab, or until further orders.

Murshidabad.—No. 618Regn.—9th May 1939.—In exercise of the power conferred by section 3 of the Bengal Muhammadan Marriages and Divorces Registration Act, 1876 (Bengal Act I of 1876), the Governor is pleased to appoint Maulvi Muhammad Mahiuddin Ahmed Siddiqui to be a Muhammadan Registrar within the police-stations of Sagardighi and Nabagram, in the district of Murshidabad.

Murshidabad.—No. 619Regn.—9th May 1939.—In exercise of the power conferred by section 2 of the Kazis' Act, 1880 (Act XII of 1880), the Governor is pleased to appoint Maulvi Muhammad Mahiuddin Ahmed Siddiqui to be the Kazi for the celebration of marriages and the performance of other rites and ceremonies within the police-stations of Sagardighi and Nabagram, in the district of Murshidabad.

Calcutta.—No. 626Regn.—11th May 1939.—The following order, communicated to the Inspector-General of Registration, Bengal, in Government of Bengal, Political (Registration) Department, letter No. 1128P., dated the 22nd March 1892, which is still in force, is published for general information:—

"I am at the same time to say that under section 7 of the Indian Registration Act, III of 1877, the Local Government authorizes the Sub-Registrar of Calcutta, whose office is hereby amalgamated with that of the Registrar of Calcutta, to exercise and perform, in addition to his own powers and duties, all the duties and powers of the Registrar except those conferred upon the latter by sections 68 and 72 of the Act."

Mymensingh.—No. 627Regn.—11th May 1939.—In exercise of the power conferred by section 3 of the Bengal Muhammadan Marriages and Divorces Registration Act, 1876 (Bengal Act I of 1876), the Governor is pleased to appoint Maulvi Tafazzal Hossain, Muhammadan Registrar of Sribardi, in the district of Mymensingh, to be a Muhammadan Registrar within unions Nos. IV, V, VI and VII of the police-station of Karimganj, in the said district.

Mymensingh.—No. 628Regn.—11th May 1939.—In exercise of the power conferred by section 2 of the Kazis' Act, 1880 (Act XII of 1880), the Governor is pleased to appoint Maulvi Tafazzal Hossain, Kazi of Sribardi, in the district of Mymensingh, to be the Kazi for the celebration of marrigaes and the performance of other rites and ceremonies within unions Nos. IV, V, VI and VII of the police-station of Karimganj in the said district.

Mymensingh.—No. 631Regn.—11th May 1939.—In exercise of the power conferred by section 3 of the Bengal Muhammadan Marriages and Divorces Registration Act, 1876 (Bengal Act I of 1876), the Governor is pleased to appoint Maulvi Muhammad Abdus Salam Khan, Muhammadan Registrar of Niamatpur, in the district of Mymensingh, to be a Muhammadan Registrar within the police-station of Sribardi, in the district of Mymensingh.

Mymensingh.—No. 632Regn.—11th May 1939.—In exercise of the power conferred by section 2 of the Kazis' Act, 1880 (Act XII of 1880), the Governor is pleased to appoint Maulvi Muhammad Abdus Salam Khan, Kazi of Niamatpur, to be the Kazi for the celebration of marriages and the performance of other rites and ceremonies within the police-station of Sribardi, in the district of Mymensingh.

Birbhum.—No. 636Regn.—13th May 1939.—Babu Satyendra Nath Mitra, District Sub-Registrar of Birbhum, is allowed leave on average pay for one month, with effect from the 18th April 1939, or any subsequent date on which he availed himself of it, under rule 81(*b*)(*ii*) of the Fundamental Rules.

Dinajpur.—No. 637Regn.—13th May 1939.—In exercise of the power conferred by section 3 of the Bengal Muhammadan Marriages and Divorces Registration Act, 1876 (Bengal Act I of 1876), the Governor is pleased to appoint Maulvi Muhammad Abdul Latif temporarily to be a Muhammadan Registrar within the police-stations of Kaliganj, Raiganj, Bangsihari, Itahar, Hemtabad and Kushmundi, in the district of Dinajpur.

Dinajpur.—No. 638Regn.—13th May 1939.—In exercise of power conferred by section 2 of the Kazis' Act, 1880 (Act XII of 1880), the Governor is pleased to appoint Maulvi Muhammad Abdul Latif temporarily to be the Kazi for the celebration of marriages and the performance of other rites and ceremonies within the police-stations of Kaliganj, Raiganj, Bangsihari, Itahar, Hemtabad and Kushmundi, in the district of Dinajpur.

By order of the Governor,

H. GRAHAM,

Secy. to the Govt. of Bengal.

Orders by the Inspector-General of Registration, Bengal.

Faridpur.—No. 175.—21st April 1939.—Babu Kamala Kinkar Roy Choudhuri, formerly Sub-Registrar of Muksudpur, in the district of Faridpur, under orders of transfer to Rampal, in the district of Khulna, is allowed leave on half average pay for two months, under rule 81(*d*) of the Fundamental Rules, in extension of the leave granted to him in this department notification No. 44, dated the 3rd February 1939.

Khulna.—No. 176.—21st April 1939.—Babu Hira Lal Das, Joint Sub-Registrar of Morrelganj at Kachua, in the district of Khulna, is allowed leave on average pay for one month, under rule 81(*b*)(*ii*) of the Fundamental Rules, with effect from the date on which he has availed himself of it.

Faridpur-Khulna.—No. 177.—21st April 1939.—Babu Harendra Nath Biswas, Sub-Registrar attached to the Sadar Registration office at Faridpur, is appointed to act as Joint Sub-Registrar of Morrelganj at Kachua, in the district of Khulna, during the absence, on leave, of the permanent incumbent, or until further orders.

Rangpur.—No. 178.—21st April 1939.—Maulvi Saiyed Ibrahim Ali, Joint Sub-Registrar of Ulipur at Chilmari, in the district of Rangpur, on leave, is appointed to be Sub-Registrar of Ulipur in the same district.

Rangpur.—No. 179.—21st April 1939.—Babu Sasadhar Pramanik, Sub-Registrar of Ulipur, in the district of Rangpur, is appointed to be its Joint Sub-Registrar at Chilmari.

Bakarganj.—No. 180.—21st April 1939.—Babu Asitaranjan Chaudhury, 1st Joint Sub-Registrar of Amtoli at Barguna, in the district of Bakarganj, on leave, is appointed to be Sub-Registrar of Amtoli in the same district.

Calcutta-24-Parganas. — No. 181.—22nd April 1939.—Maulvi Mataherul Karim, Sub-Registrar attached to the office of the Registrar of Assurances, Calcutta, under orders of transfer to Matla, in the district of the 24-Parganas, is allowed leave for one month, viz., leave on average pay for one day on the 4th April 1939, under rule 81(*b*)(*ii*) of the Fundamental Rules, leave on half average pay for 20 days, under rule 81(*d*) of the said Rules, with effect from the 5th April 1939, and extraordinary leave without allowance, under rule 85(*a*) of those Rules for the remaining period.

Hooghly.—No. 182.—22nd April 1939.—Babu Govinda Lal Sinha Ray, Sub-Registrar attached to the Sadar Registration office at Chinsura, Hooghly, is appointed to act as Sub-Registrar of Arambagh in the same district, during the absence, on leave, of the permanent incumbent, or until further orders.

Rangpur-Jalpaiguri.—No. 183.—24th April 1939.—Maulvi Najmul Huda, Sub-Registrar, Sadullapur, in the district of Rangpur, is appointed to be Sub-Registrar of Mainaguri, in the district of Jalpaiguri.

Jalpaiguri-Rajshahi.—No. 184.—24th April 1939.—Babu Sukumar Chakraborty, Sub-Registrar of Mainaguri, in the district of Jalpaiguri, on leave, is appointed to be Sub-Registrar of Atrai, in the district of Rajshahi.

Rangpur.—No. 185.—24th April 1939.—Babu Birendra Kumar Bhowmik, officiating Joint Sub-Registrar of Ulipur at Chilmari, in the district of Rangpur, is appointed to act, until further orders, as Sub-Registrar of Sadullapur in the same district.

Midnapore.—No. 186.—25th April 1939.—Babu Hrishikesh Adhikari, Sub-Registrar of Nandigram, in the district of Midnapore, is allowed leave on average pay, on medical certificate, for three months, under rule 81(*b*)(*ii*) of the Fundamental Rules, with effect from the 5th April 1939.

Midnapore.—No. 187.—25th April 1939.—Babu Atindra Kumar Mitra, probationary Sub-Registrar attached to the Sadar Registration office at Midnapore, is appointed to act as Sub-Registrar of Nandigram, in the district of Midnapore, with effect from the afternoon of the 4th April 1939, during the absence, on leave, of the permanent incumbent, or until further orders.

This cancels this department notification No. 129, dated the 28th March 1939.

Faridpur-Tippera.—No. 188.—25th April 1939.—Babu Pabitra Hari Sen Gupta, probationary Sub-Registrar attached to the Sadar Registration office at Faridpur, is appointed to act as Joint Sub-Registrar of Chaudagram, at Gunabati, in the district of Tippera, during the absence, on leave, of the permanent incumbent, or until further orders.

Dacca.—No. 189.—25th April 1939.—Maulvi Md. Jalaluddin, Sub-Registrar attached to the Sadar Registration office at Dacca, on leave, is appointed to be Sub-Registrar of Raipura in the same district.

Dacca-Noakhali.—No. 190.—25th April 1939.—Maulvi Anwar Ali, Sub-Registrar of Raipura, in the district of Dacca, is appointed to be Joint Sub-Registrar of Chhagalnaiya at Fulgazi, in the district of Noakhali.

MAHMOOD ALI,
Inspector-General of Regn., Bengal.

BOARD OF REVENUE, BENGAL.

NOTIFICATION.

Chittagong.—No. 4114St.—12th May 1939. In exercise of the power delegated in Government notification No. 996St., dated the 15th January 1938, the Board of Revenue, Bengal, is pleased to appoint Mr. A. K. Ghose, I.C.S., Additional Collector, Chittagong, to be a "Collector" for the purpose of sections 31, 38, 40, 41, 42, 50, 52 and 56 of the Indian Stamp Act (II of 1899), in the district of Chittagong.

R. K. MITRA,
Secy., Board of Revenue, Bengal.

TREASURY NOTICE.

Orders by the Assistant Accounts Officer, Bengal.

The Treasury Buildings, the 13th May 1939.

It is notified that the refund order book No. 1150, containing 50 orders, is in use by the Income-tax Office, Central Salaries Circle, Calcutta, with effect from the 9th May 1939.

A. C. BANNERJEE,
Assistant Accounts Officer, Bengal.

ORDERS AND NOTIFICATIONS BY THE HIGH COURT OF JUDICATURE AT FORT WILLIAM IN BENGAL AND THE CHIEF JUSTICE OF BENGAL.

Appellate Side.

Appointments and Transfers.

24-Parganas.—No. 4815A.—11th May 1939. —Babu Gyanendra Nath Ghosh, Subordinate Judge and Assistant Sessions Judge, on leave, is appointed to be a Subordinate Judge in the district of 24-Parganas, *vice* Babu Nikunja Behari Banarji.

Khulna-Dinajpur-Jalpaiguri. — No. 4824A. —11th May 1939.—Babu Jitendra Kumar Biswas, Subordinate Judge and Assistant Sessions Judge of Khulna, is appointed to be a Subordinate Judge of Dinajpur and Jalpaiguri, *vice* Babu Satya Saran Guha.

Midnapore.—No. 4829A.—11th May 1939. —Babu Jyotsna Nath Mallik, munsif, now employed as additional munsif (supernumerary) at Midnapore (Sadar), is appointed to be a munsif in the same district, to be ordinarily stationed at Sadar, *vice* Babu Manmatha Nath Ghatak, or until further orders.

Midnapore-Khulna.—No. 4833A.—11th May 1939.—Babu Manmatha Nath Ghatak, munsif of Midnapore (Sadar), is appointed to act, until further orders, as Subordinate Judge of Khulna, *vice* Babu Jitendra Kumar Biswas.

Leave.

24-Parganas.—No. 4716A.—8th May 1939. —Babu Gobinda Chandra Chakrabatti, Subordinate Judge and Assistant Sessions Judge, lately employed as Additional District and Sessions Judge of 24-Parganas, was allowed leave on average pay, under rules 81 (*b*) (*ii*) and 82 (*b*) of the Fundamental Rules, for the period from the 17th to the 29th April 1939.

24-Parganas.—No. 4807A.—11th May 1939. —Babu Baidyanath Mukharji, munsif of Sealdah, in the district of 24-Parganas, was allowed leave on average pay, under rules 81 (*b*) (*ii*) and 82 (*b*) of the Fundamental Rules, for the period from the 11th to the 15th April 1939.

2. This cancels Court's notification No. 2247A., dated the 7th March 1939, granting him leave from the 11th to the 13th April 1939.

24-Parganas.—No. 4811A. 11th May 1939. —Babu Nikunja Bihari Banarji, Subordinate Judge and Assistant Sessions Judge of 24-Parganas, is allowed leave on average pay under rules 81 (*b*) (*ii*) and 82 (*b*) of the Fundamental Rules, for the period from the 23rd May to the 31st May 1939.

Bakarganj.—No. 4857A.—12th May 1939. —Babu Pratap Chandra Sen Gupta, Subordinate Judge and Assistant Sessions Judge of Bakarganj, is allowed leave on average pay, under rules 81(*b*)(*ii*) and 82(*b*) of the Fundamental Rules, for twenty-four days from the 22nd May 1939.

NOTIFICATION.

No. 4720G. 8th May 1939.—The following rule amending rule 989 (*f*) of the Civil Rules and Orders, Volume I, as amended by rule 8 of 1936, and issued with the Court's General Letter No. 32 (Civil), dated the 19th August 1936, to the District Judges in Bengal, having been framed by the High Court of Judicature at Fort William in Bengal, in the exercise of the power vested in it by section 20 of the Court-fees Act, 1870 (VII of 1870), and confirmed by the Provincial Government of Bengal, is published for general information :

Rule.

(Civil.)

Insert the following at the end of rule 989 (*f*) :—

"If permanent orderlies, office peons and duftries are employed as probationers they shall draw the difference between Rs. 13 and their substantive pay as personal pay while they hold the temporary posts".

T. H. ELLIS,
Registrar, Appellate Side.

ORDERS BY COMMISSIONERS OF DIVISIONS.

Burdwan Division—Chinsura.

No. 962R.G.—19th April 1939.—In exercise of the power conferred by sub-section (2) of section 3 of the Bengal Agricultural Debtors Act, 1935 (Bengal Act VII of 1936), delegated to him under section 5 of the said Act, the Commissioner of the Burdwan Division hereby appoints the following persons to be Chairmen and members respectively of the Debt Settlement Boards noted below for a term of three years with effect from the date of publication of this notification:—

Howrah district.

Sadar subdivision.

Rajgunj Debt Settlement Board.

Babu Hrishikesh Paul, Chairman.

Members.

Babu Jogendra Nath Naskar.
Babu Panchanan Sarkar.
Munshi Ahammad Ali Naskar.
Munshi Abdul Rahman Khan.

Bon-Harishpur Debt Settlement Board.

Khan Saheb Haji Md. Osman Mullik, Chairman.

Members.

Babu Satish Chandra Mondal.
Maulvi Majibar Rahman Mullik.
Babu Sanatan Dalui.
Maulvi Sk. Fatah Nur Ali.

Santragachi Debt Settlement Board.

Babu Narain Chandra Chatterjee, Chairman.

Members.

Maulvi Golam Aspia Molla.
Babu Profulla Kumar Ghosh.
Babu Lalit Mohan Chatterjee.
Babu Santa Naskar.

Bankra Debt Settlement Board.

Maulvi Haji Abdul Haque, Chairman.

Members.

Munshi Olfat Hossain Mullick.
Maulvi Rabiul Hossain Mullick.
Babu Panchanan Das.
Babu Amulyadhan Banerjee.

No. 963R.G. – 19th April 1939. — In exercise of the powers conferred by sections 3 (2) and 4 of the Bengal Agricultural Debtors Act, 1935 (Bengal Act VII of 1936), delegated to him under section 5 of the said Act, the Commissioner of the Burdwan Division hereby cancels the appointment of Babu Sarat Chandra Goswami as a member and Chairman of the Chaipat Debt Settlement Board in the Ghatal subdivision of the Midnapore district, which was published in notification No. 1514R.G., dated the 15th May 1937, at page 1317, Part I of the *Calcutta Gazette*, dated 20th May 1937, and appoints Babu Jamini Mohan Kar to be the member and Chairman in his place.

No. 964R.G. – 19th April 1939. — In exercise of the powers conferred by sections 3 (2) and 4 of the Bengal Agricultural Debtors Act, 1935 (Bengal Act VII of 1936), delegated to him under section 5 of the said Act, the Commissioner of the Burdwan Division hereby cancels the appointment of Babu Banbehari Mandal as a member of the Chaipat Debt Settlement Board in the Ghatal subdivision of the Midnapore district, which was published in notification No. 1514R.G., dated the 15th May 1937, at page 1317, Part I of the *Calcutta Gazette*, dated the 20th May 1937, and appoints Babu Bhupati Charan Majhi to be a member in his place.

No. 1028R.G.—27th April 1939.—In exercise of the powers conferred by sections 3(2) and 4 of the Bengal Agricultural Debtors Act, 1935 (Bengal Act VII of 1936), delegated to him under section 5 of the said Act, the Commissioner of the Burdwan Division hereby cancels the appointment of Babu Bhuban Mohan Bose as a member of the Jamna Debt Settlement Board in the Sadar (South) subdivision of the Midnapore district, which was published in notification No. 3489R.G., dated the 23rd September 1937, at page 2520, Part I of the *Calcutta Gazette*, dated 7th October 1937, and appoints Babu Prodyat Kumar Pal to be a member in his place.

No. 1051R.G.—28th April 1939.—In exercise of the powers conferred by sections 3 (2) and 4 of the Bengal Agricultural Debtors Act, 1935 (Bengal Act VII of 1936), delegated to him under section 5 of the said Act, the Commissioner of the Burdwan Division hereby cancels the appointment of Babu Abinash Chandra Sasmal as the Chairman of the Kalindi Debt Settlement Board in the Contai subdivision of the Midnapore district, which was published in notification No. 1510 R.G., dated the 15th May 1937, at page 1317, Part I of the *Calcutta Gazette*, dated the 20th May 1937, and appoints Babu Moheswar Paria, a sitting member, to be the Chairman in his place. Babu Abinash Chandra Sasmal will continue as a sitting member of the Board.

No. 994J.G.—9th May 1939.—In accordance with the provisions of rule 56 (2) of Chapter IV of the Bengal Jail Code, Volume I, 7th Edition, I hereby re-appoint Rai Hara Kali Pan Bahadur to be a non-official visitor of the Burdwan Jail for a period of two years, with effect from the 21st May 1939.

No. 509M.—10th May 1939.—It is hereby notified for general information that, under rule 20 (*b*) read with rule 23 of the manual of rules for the management of hospitals and dispensaries in Bengal, Mr. D. L. Brodie is appointed to be a member of the committee for the management of R. K. Charitable Dispensary at Bhadreswar in the district of Hooghly, *vice* Mr. D. W. McKay, resigned.

No. 1013J.G.—11th May 1939.—Maulvi Bazlur Rahman Khan, Sub-Deputy Collector, on probation, Bankura, is granted, under Fundamental Rule 81(*b*)(*ii*), leave on average pay for twenty days from 12th to 31st May 1939, both days inclusive.

No. 1020J.G.—12th May 1939.—Babu Apurbaratan Ghosh, Sub-Deputy Collector on leave, is posted temporarily to Kalna, district Burdwan, for employment on general duty. The posting is made in the interest of public service.

This cancels the order of the 6th April 1939 transferring him to Khanakul in the Arambagh subdivision of the Hooghly district.

No. 1022J.G.—12th May 1939.—Babu Bhupendra Nath Banerjee, probationary Sub-Deputy Collector, Hooghly, is transferred temporarily to the Arambagh subdivision of the Hooghly district for employment as Circle Officer of Khanakul. The transfer is made in the public interest.

No. 1024J.G.—12th May 1939.—Babu Nirmal Kumar Sen, Sub-Deputy Collector, Kalna, district Burdwan, is transferred to Tamluk, district Midnapore, for employment on general duty, *vice* Babu Charupada Ray. The transfer is made in the public interest.

H. P. V. TOWNEND, *Commissioner.*

Chinsura, the 5th May 1939.

In exercise of the power conferred upon me under rules 32A and 33 of the election rules under the Local Self-Government Act, it is hereby notified for general information that a by-election for group No. VII of Arambagh local board comprising the unions of Badanganj-Fului, Syambazar and Paschimpara of thana Goghat will be held at the following different polling centres at the hours, dates and places as noted against each, for filling up the vacancy caused by the resignation of Babu Satya Kinkar Mandal :—

Name of police-station.	Names of union boards constituting the group.	Group No.	Date of election.	Time of election.	Polling centre.
Goghat ..	Badanganj-Fului ..	VII	28th July 1939.	Between 11 a.m. and 4 p.m.	Badanganj Atchala near the charitable dispensary.
Ditto ..	Syambazar ..	VII ..	Ditto ..	Ditto ..	Syambazar union board office.
Ditto ..	Paschimpara ..	VII ..	Ditto ..	Ditto ..	Jharia Atchala.

The final result of this by-election will be declared by the Subdivisional Officer, Arambagh, in his court room on the 31st July 1939 at 1 p.m.

S. BANERJEE, *District Magistrate.*

Howrah, the 5th May 1939.

It is hereby notified for general information that, under section 13 of the Bengal Village Self-Government Act, 1919 (Bengal Act V of 1919), read with rule 35 of the rules for the election and appointment of members of union boards, etc., Babu Parimal Bhushan Bera has been duly elected a member of Ward No. I of Shyampur union board in Shyampur police-station in the Uluberia subdivision of the Howrah district, *vice* Babu Jitendra Nath Majhi, deceased.

K. G. MORSHED, *District Magistrate.*

Birbhum, the 8th May 1939.

No. 59L.S.-G.—It is hereby notified for general information that, under section 13 of the Bengal Village Self-Government Act, 1919 (Bengal Act V of 1919), read with rule 35 of the rules for the election and appointment of members of union boards, etc., Babu Kamalaksha Ghose has been duly elected to be a member for Ward No. II of the Mahadari union board in Labpur police-station in the Sadar subdivision of the district of Birbhum, *vice* Babu Satish Chandra Chakravarti, deceased.

[ILLEGIBLE], for *District Magistrate.*

Burdwan, the 9th May 1939.

It is hereby notified for general information that, under section 13 of the Bengal Village Self-Government Act, 1919 (Bengal Act V of 1919), read with rule 35 of the rules for the election and appointment of members of union boards, etc., Babu Gurudas Pal has been duly elected to be a member of Ward No. II of the Palita union board in police-station Ketugram in the Katwa subdivision of Burdwan, *vice* Babu Dharani Dhar Banerjee, deceased.

B. SARKAR, *District Magistrate.*

Midnapore, the 10th May 1939.

It is hereby notified for general information that, under section 13 of the Bengal Village Self-Government Act, 1919 (Act V of 1919), read with rule 35 of the rules for the election and appointment of members of union boards, Babu Murari Mohon Maity has been duly elected to be a member of the Kamarda union board within the police-station of Khedgree in the Contai subdivision of the Midnapore district, *vice* Babu Jagadish Chandra Maity, deceased.

W. J. PALMER, *Addl. District Magistrate.*

Chittagong Division—Chittagong.

No. 1955G.—6th May 1939.—Maulvi Muhammad Ali Hussain Bhuiyan, Sub-Deputy Collector and Circle Officer, Cox's Bazar, Chittagong, is allowed leave on average pay for twelve days, under rule 81 (*b*) (*ii*) of the Fundamental Rules, with effect from the 9th May 1939.

No. 2046G.—12th May 1939.—Maulvi Abu Hamid Nurul Huda, Sub-Deputy Collector, Chittagong Hill Tracts, is transferred to the headquarters station of the Chittagong district for employment on general duty.

No. 2047G.—12th May 1939.—Maulvi Ayub Ali, Sub-Deputy Collector, Chittagong, is transferred to Brahmanbaria in the district of Tippera to work as Circle Officer, West Brahmanbaria.

No. 2048G.—12th May 1939.—Babu Sasanka Sekhar Chakrabatti, Sub-Deputy Collector and Circle Officer, West Brahmanbaria, in the district of Tippera, is transferred to the headquarters station of the Chittagong Hill Tracts district for employment on general duty.

The transfers are made in the public interest.

No. 2076G.—13th May 1939.—In exercise of the power conferred by section 100B of the Bengal Village Self-Government Act, 1919 (Bengal Act V of 1919), delegated to Commissioners of Divisions in accordance with the first proviso to the said section under Government notification No. 6309J., dated the 7th August 1937, the undersigned is pleased to appoint Maulvi Nurulla Chowdhury, a sitting member of the Munshirhat union board within the Chhagalnaiya police-station in the Feni subdivision of the Noakhali district, to be, during his term of office as member, a member of the said union court constituted under section 73 of the Bengal Village Self-Government Act, 1919, by Government notification No. 7010J., dated the 22nd September 1933, within the said jurisdiction, *vice* Maulvi Abdul Bari, resigned.

O. M. MARTIN, *Commissioner.*

Noakhali, the 8th May 1939.

No. 2177J.—It is hereby notified for general information that, under section 13 of the Bengal Village Self-Government Act (Act V of 1919), read with rule 35 of the rules for election and appointment of members of union boards, Maulvi Samsul Huq, son of Munshi Fayez Mia, of village Mandari, police-station Lakshmipur, has been elected to be a member of the Mandari union board in police-station Lakshmipur in the Sadar subdivision of the Noakhali district, *vice* Maulvi Amin Ulla, deceased.

No. 2196J.—It is hereby notified for general information that, under section 13 of the Bengal Village Self-Government Act (Act V of 1919), read with rule 35 of the rules for election and appointment of members of union boards, Maulvi Abdul Gani Bhuiya, son of late Sadaraddin Bhuiya, of village Laharkandi, police-station Lakshipur, has been elected to be a member of union board No. 12, Laharkandi, police-station Lakshipur in the Sadar subdivision of the district of Noakhali, *vice* Babu Lakshmi Charan Mazumdar, deceased.

Noakhali, the 12th May 1939.

No. 2269J.—It is hereby notified for general information that, under section 13 of the Bengal Village Self-Government Act (Act V of 1919), read with rule 35 of the rules for election and appointment of members of union boards, Maulvi Aminulla Pandit, son of late Kamil Haji of village Khagaria, police-station Lakshmipur, has been elected to be a member of union board No. 10 Charasai, police-station Lakshmipur, in the Sadar subdivision of the district of Noakhali, *vice* Maulvi Hashmatulla Mia, deceased.

[ILLEGIBLE], for *District Magistrate.*

Tippera, the 9th May 1939.

It is notified for general information that, under section 13 of the Bengal Village Self-Government Act, 1919, read with section 6(*2*) and rule 35 of the rules for the eletcion and appointment of members of union boards, Maulvi Golam Mamud Sikdar, son of late Attabaddin Sikdar, of Baderpur, has been duly elected as a member of No. 11—Sadullapur union board, police-station Matlab in the Chandpur subdivision of the Tippera district, *vice* Maulvi Kasabali Sarkar, deceased.

V. N. RAJAN, *Addl. District Magistrate.*

Tippera, the 9th May 1939.

No. 753C.—It is notified for general information that, under section 13 of the Bengal Village Self-Government Act, 1919, read with section 6(*3*) and rule 36 of the rules for the election and appointment of members of union boards, Munshi Abdul Ghaffar Sarkar has been appointed to be a member of No. 16 Shyamagram union board, police-station Nabinagar in Brahmanbaria subdivision, *vice* Maulvi Keramatali, deceased.

A. E. PORTER, *District Magistrate.*

Orders by the Deputy Inspector-General of Police, Bakarganj Range.

Barisal.—No. 1376.—6th May 1939.—Sub-Inspector Manmatha Nath Mitra of Tippera, is appointed to act as Inspector, Bakarganj, *vice* Babu Prakash Chandra Ray, Inspector, granted leave preparatory to retirement.

The transfer is ordered in the interests of public service.

The orders, already published granting leave to Maulvi Bazlur Rashid Chaudhuri, officiating Inspector of Noakhali, since dead, are hereby cancelled.

No. 1409.—11th May 1939.—Maulvi Muhammad Arfan Ali, Inspector, Tippera, is granted 7 days' privilege leave, under article 246 of the Civil Service Regulations.

S. G. TAYLOR,

Deputy Inspector-General of Police.

Dacca Division—Dacca.

No. 2003J.—12th May 1939.—Maulvi Abdul Ghafur (No. II), Sub-Deputy Collector and Circle Officer, Sadar Circle of the Faridpur district, is transferred to the Madaripur subdivision of the same district as Circle Officer, Palong Circle.

No. 2004J.—12th May 1939.—Maulvi Md. Ahad Ali Khan, Sub-Deputy Collector posted to this Division, on being relieved of his duties in the Settlement Department under Government, Home Department, notification No. 1147A., dated the 6th April 1939, is posted to the headquarters station of the Faridpur district on general duty. This cancels the notification No. 1567J., dated the 17th April 1939, posting him in the Madaripur subdivision of the same district as Circle Officer, Palong Circle.

No. 2005J.—12th May 1939.—Maulvi Md. Ahad Ali Khan, Sub-Deputy Collector, Faridpur, is posted as Circle Officer of Bhanga Circle of the same district.

No. 2006J.—12th May 1939.—Babu Shashi Bhusan Sarker, Sub-Deputy Collector, Dacca, is transferred to the Sadar subdivision of the Faridpur district as Circle Officer, Sadar Circle.

No. 2007J.—12th May 1939.—Babu Jyotirmay Sen Gupta, probationary Sub-Deputy Collector, Dacca, is transferred to the Manikganj subdivision of the same district as Circle Officer, West Circle.

No. 2008J.—12th May 1939.—Babu Naresh Chandra Chatterjee, Sub-Deputy Collector and Circle Officer, Manikganj West Circle, in the district of Dacca, on leave, is posted to the Goalundo subdivision of the Faridpur district on general duty.

L. R. FAWCUS, *Commissioner.*

Barisal, the 5th May 1939.

No. 1628J.—It is hereby notified for general information that—

(*a*) Under sub-section (*2*) of section 6 of the Bengal Village Self-Government Act, 1919 (Bengal Act V of 1919), the following gentlemen have been duly elected to be members of the following union board in the following police-station of the Pirojpur subdivision of the Bakarganj district:—

Matbaria police-station.

Mirukhali union board.

Babu Prosanna Kumar Roy.
Babu Rashik Chandra Bepari.
Babu Debendra Nath Kulu.
Munshi Mahammadali Gazi.
Munshi Arshedali Jamadar.
Munshi Munsuruddin Talukdar.

(*b*) Under sub-section (*3*) of section 6 of the Act, the following gentlemen have been appointed by the District Magistrate of Bakarganj to be members of the following union board under the following police-station of the said subdivision:—

Matbaria police-station.

Mirukhali union board.

Munshi Afezuddin Jamadar.
Munshi Asmatali Talukdar.
Babu Purna Chandra Roy.

No. 1630J.—It is hereby notified for general information that—

(*a*) Under sub-section (*2*) of section 6 of the Bengal Village Self-Government Act, 1919 (Bengal Act V of 1919), the following gentlemen have been duly elected to be members of the following union board in the following police-station of the Pirojpur subdivision of the Bakarganj district:—

Matbaria police-station.

Daudkhali union board.

Maulvi Abdul Hakim Matubbar.
Munshi Sreejanali Jamadar.
Munshi Fazlayali Khan.
Maulvi Abdul Khaleque Talukdar.
Maulvi Momtazuddin Talukdar.
Munshi Toflayali Khan.

(*b*) Under sub-section (*3*) of section 6 of the Act, the following gentlemen have been appointed by the District Magistrate of Bakarganj to be members of the following union board under the following police-station of the said subdivision:—

Matbaria police-station.

Daudkhali union board

Munshi Mobarakali Howlader.
Babu Iswar Chandra Bairagi.
Babu Ganga Charan Nath.

Barisal, the 10th May 1939.

No. 1729J.—It is hereby notified for general information that—

(*a*) Under sub-section (*2*) of section 6 of the Bengal Village Self-Government Act, 1919 (Bengal Act V of 1919), the following gentlemen have been duly elected to be members of the following union board in the following police-station of the Pirojpur subdivision of the Bakarganj district:—

Pirojpur police-station.

Sankarpasha union board.

Maulvi Yakubali Khalifa.
Babu Bhuban Mohon Malakar.
Maulvi Hassenali Howlader.
Maulvi Ekramali Khalifa.
Maulvi Baser Howlader.
Maulvi Nazemali Howlader.

(*b*) Under sub-section (*3*) of section 6 of the Act, the following gentlemen have been appointed by the District Magistrate of Bakarganj to be members of the following union board under the following police-station of the said subdivision:

Pirojpur police-station.

Sankarpasha union board.

Munshi Nur Mohammad Khan.
Babu Ambica Charan Mistri.
Munshi Abul Hossain Molla.

J. L. LLEWELLYN, *District Magistrate.*

Mymensingh, the 9th May 1939.

No. 2437M.—It is hereby notified for general information that, under section 13 of the Bengal Village Self-Government Act, 1919 (Bengal Act V of 1919), read with rule 35 of the rules for the election and appointment of members, Munshi Abdul Rasid Master has been duly elected to be a member of the Pirajpur union board of the Bajitpur police-station in the Kishorganj subdivision of the Mymensingh district, *vice* Munshi Sadat Ali, deceased.

No. 2439M.—It is hereby notified for general information that, under section 13 of the Bengal Village Self-Government Act, 1919 (Bengal Act V of 1919), read with rule 35 of the rules for the election and appointment of members, Munshi Asmat Ali Sarkar has been duly elected to be a member of Ward No. I of the Dhitpur union board of the Bhaluka police-station in the Sadar subdivision of the Mymensingh district, *vice* Maulvi Altab Ali Sarkar, deceased.

M. A. T. IYENGAR, *Addl. District Magistrate.*

Faridpur, the 8th/9th March 1939.

No. 1460J.—It is hereby notified for general information that—

(*a*) Under sub-section (*2*) of section 6 of the Bengal Village Self-Government Act, 1919 (Bengal Act V of 1919), the following gentlemen have been duly elected to be members of the Matbarer Char union board in police-station Shibchar of the Madaripur subdivision of the Faridpur district:—

Maulvi Lal Mian Haoladar.
Maulvi Mainuddin Matbar Choudhury.
Maulvi Kazimaddin Matbar.
Maulvi Abdul Aziz Choudhury.
Maulvi Babarali Khan Munshi.
Maulvi Apsaruddin Sikdar.

(*b*) Under sub-section (*3*) of section 6 of the Act, the following gentlemen have been appointed by the District Magistrate of Faridpur to be members of the said union board:—

Maulvi Choudhury Jainuddin Ahmed Matbar.
Babu Jogendra Kumar Ambali.
Babu Basanta Kumar Mandal.

Faridpur, the 10th May 1939.

No. 2899J.—It is hereby notified for general information that—

(*a*) Under sub-section (*2*) of section 6 of the Bengal Village Self-Government Act, 1919 (Bengal Act V of 1919), the following gentlemen have been duly elected to be members of the Meghna union board in police-station Pangsa of the Goalundo subdivision of the Faridpur district:—

Babu Manindra Nath Moitra.
M. Tamizuddin Pramanik.
Munshi Subhan Sardar.
Babu Probhat Kumar Mitra.
Maulvi Khandakar Talebar Rahaman.
Maulvi Nasiruddin Mondal.

(*b*) Under sub-section (*3*) of section 6 of the Act, the following gentlemen have been appointed by the District Magistrate of Faridpur to be members of the said union board:—

Babu Annada Sankar Bhattacherjee.
Dr. M. Motaharali.
Maulvi Khondkar Keyamuddin Ahmed.

No. 2903J.—It is hereby notified for general information that, under section 13 of the Bengal Village Self-Government Act (Act V of 1919), Babu Bejoy Kumar Biswas has been appointed to be a member of the Kalimohar union board in police-station Pangsa in the Goalundo subdivision of the Faridpur district, *vice* Babu Abhimanyu Biswas, deceased.

Faridpur, the 11th May 1939.

No. 2944J.—It is hereby notified for general information that—

(*a*) Under sub-section (*2*) of section 6 of the Bengal Village Self-Government Act, 1919 (Bengal Act V of 1919), the following gentlemen have been duly elected to be members of the Char Josordi union board in police-station Nagarkanda of the Sadar subdivision of the Faridpur district:—

Babu Sasadhar Chakrabarty.
Babu Kunja Behari Kundu.
Munshi Abdul Latif Molla.
Babu Banka Behari Bosu.
Babu Bana Behari Bosu.
Mahammad Sadekali Chokdar.

(*b*) Under sub-section (*3*) of section 6 of the Act, the following gentlemen have been appointed by the District Magistrate of Faridpur to be members of the said union board:—

Mahammed Israil Huq Miah.
Maulvi Anwaraddin Ahmed.
Babu Kailash Chandra Mandal.

S. C. MAJUMDAR, *District Magistrate.*

Presidency Division—Calcutta.

No. 745R.L.—12th April 1939.—In exercise of the power conferred by sub-section (*2*) of section 3 of the Bengal Agricultural Debtors Act, 1935 (Bengal Act VII of 1936), delegated to him under section 5 of the said Act, the Commissioner of the Presidency Division hereby appoints the following persons to be Chairman and members, respectively, of the Debt Settlement Board noted below for a term of three years with effect from the date of publication of this notification:—

24-Parganas district.

Basirhat subdivision.

Bhebia Debt Settlement Board.

Maulvi Muhammad Mayen Uddin Ahmed, Chairman.

Members.

Babu Prafulla Kumar Banerjee.
Maulvi Elahi Bux Molla.
Maulvi Sultan Ahmed.
Babu Sakhi Charan Saha.

No. 602R.G.—6th May 1939.—Babu Satya Prasad Ghosh, Sub-Deputy Collector and Circle Officer, Kushtia, Nadia, is temporarily transferred to the Kushtia subdivision of that district for employment on general duty.

No. 607R.G. — 6th May 1939. — Babu Chandidas Chatarji, Sub-Deputy Collector, Sadar, Nadia, is temporarily transferred to the Bheramara Circle of the Kushtia subdivision of that district as Circle Officer.

No. 250J.G.—13th May 1939.—It is hereby notified for general information that in exercise of the powers conferred on me by rule 56(*2*) of the Bengal Jail Code, 1937, Volume I, 7th Edition, as amended, I appoint the following gentlemen to be non-official visitors of the Jhenidah Sub-Jail in the district of Jessore for a period of two years with effect from the date of this notification:—

Maulvi Basiruddin Ahmed Majumder.
Dr. Satish Chandra Ganguli.

H. GRAHAM, *Commissioner.*

Berhampore, the 11th May 1939.

It is hereby notified for general information that, under section 13 of the Bengal Village Self-Government Act, 1919 (Bengal Act V of 1919), read with rule 35 of the rules for election and appointment of members of union boards, etc., the gentlemen noted below have been duly elected to be members of the undermentioned union boards in the Lalbagh subdivision in the district of Murshidabad:—

Lalbagh subdivision.

Murshidabad police-station.

Prosadpore union board.

Babu Ranendra Nath Majumdar, *vice* Babu Madhusudan Chakraburty, deceased.

Jiagunge police-station.

Bahadurpore union board.

Babu Nabakrishna Sarkar, *vice* Babu Kenaram Das.

Babu Gurupada Das, *vice* Babu Rampada Das, deceased.

Lalgola police-station.

Nashipore union board.

Munshi Basiruddin Biswas, *vice* Babu Sarashi Mohan Choudhury, removed.

Dewansarai union board.

Munshi Taleb Ali Biswas, *vice* Munshi Rasul Mahamad, resigned.

Nabagram police-station.

Nabagram union board.

Babu Nilkamal Mondal, *vice* Babu Nilkamal Mondal, removed.

Raninagar police-station.

Islampore union board.

Babu Pranab Krishna Majumdar, *vice* Babu Prabar Krishna Majumdar.

Babu Dukari Chandra Nandi, *vice* Babu Samarjit Kumar Das, deceased.

It is hereby notified for general information that, under section 13 of the Bengal Village Self-Government Act, 1919 (Bengal Act V of 1919), read with rule 36 of the rules for the election, appointment, etc., of members of union boards, Babu Debendra Chandra Choudhury has been duly appointed to be a member of Bahadurpore union board in police-station Jiagunge in Lalbagh subdivision in the district of Murshidabad, *vice* Babu Radharaman Das, deceased.

It is hereby notified for general information that, under section 13 of the Bengal Village Self-Government Act, 1919 (Bengal Act V of 1919), read with rule 36 of the rules for the election, appointment, etc., of members of union boards, Babu Mohini Mohan Mukherji has been duly appointed to be a member of the Panchgram union board in police-station Nabagram in Lalbagh subdivision in the district of Murshidabad, *vice* Babu Kalipada Mukherji, deceased.

It is hereby notified for general information that, under section 13 of the Bengal Village Self-Government Act, 1919 (Bengal Act V of 1919), read with rule 36 of the rules for the election, appointment, etc., of members of union boards, Babu Umapada Ghosh has been duly appointed to be a member of the Maharul union board in police-station Nabagram in Lalbagh subdivision in the district of Murshidabad, *vice* Munshi Abdul Wahed, resigned.

J. P. RAY, *District Magistrate.*

Jessore, the 12th May 1939.

It is hereby notified for general information that, under section 13 of the Bengal Village Self-Government Act, 1919 (Bengal Act V of 1919), read with rule 36 of the rules for the election and appointment of members, etc., Babu Birendra Nath Dutt has been duly appointed to be a member of Matiganj union board in police-station Bongaon in the Bongaon subdivision of the district of Jessore, *vice* Dr. Jitendra Nath Banerjee, resigned.

N. C. BOSE, *District Magistrate.*

Orders by the Deputy Inspector-General of Police, Intelligence Branch.

Calcutta.—No. 875(2)/R.O.—9th May 1939.—Babu Satya Gopal Basu, officiating Inspector, will continue to act as such from 1-5-1939, a.m., *vice* Babu Hari Bhushan Banarji, Inspector, granted leave.

H. E. SABINE,
Deputy Inspector-General of Police.

Rajshahi Division—Jalpaiguri.

No. 892J.—17th April 1939.—In exercise of the powers conferred by sections 3(2) and 4 of the Bengal Agricultural Debtors Act, 1935 (Bengal Act VII of 1936), delegated to me under section 5 of the said Act, I hereby cancel the appointments of Maulvi Raisuddin Ahmed, Munshi Sabrat Ali and Maulvi Md. Idris as Chairman and members of the Sannyasikata Debt Settlement Board in the

Sadar subdivision of the Jalpaiguri district, which was published in notification No. 10097-L.R., dated the 14th July 1936, at page 1824, Part I of the *Calcutta Gazette*, dated the 30th July 1936, and appoint the following persons in their places:—

Maulvi Tasiruddin Ahmed, Chairman.

Members.

Maulvi Muhammad Abdur Rahman.
Babu Padapran Roy.

No. 900J.—17th April 1939.—In exercise of the powers conferred by sections 3(*2*) and 4 of the Bengal Agricultural Debtors Act, 1935 (Bengal Act VII of 1936), delegated to me under section 5 of the said Act, I hereby cancel the appointments of Babu Dina Nath Roy and Maulvi Hedar Ali Ahmed as members of the Bhajanpur Debnagar Debt Settlement Board in the Sadar subdivision of the Jalpaiguri district, which was published in notification No. 2397J., dated the 3rd July 1937, published at page 1840, Part I of the *Calcutta Gazette*, dated the 15th July 1937, and appoint Babu Jagan Nath Roy and Maulvi Mohammuddin Mohammad to be the members in their places.

No. 938J.—20th April 1939.—In exercise of the power conferred by sub-section (*2*) of section 3 of the Bengal Agricultural Debtors Act, 1935 (Bengal Act VII of 1936), delegated to me under section 5 of the said Act, I hereby appoint the following persons to be Chairman and members respectively of the Special Debt Settlement Board noted below for a term of three years with effect from the date of publication of this notification:—

Jalpaiguri district.

Sadar subdivision.

Jalpaiguri Central Co-operative Bank Special Debt Settlement Board.

Inspector of Co-operative Societies, Jalpaiguri (*ex-officio*)—Chairman.

Members.

Secretary, Jalpaiguri Central Co-operative Bank, Limited (*ex-officio*).
Maulvi Habibuddin Ahmed.
Maulvi Delwar Hossain Choudhury.
Babu Nityananda Roy.

No. 1011J.—26th April 1939.—In exercise of the powers conferred by sections 3(*2*) and 4 of the Bengal Agricultural Debtors Act, 1935 (Bengal Act VII of 1936), delegated to me under section 5 of the said Act, I hereby cancel the appointment of Babu Harendra Chandra Barori as a member and Chairman of the Alipur Duar Special Debt Settlement Board in the Alipur Duar subdivision of the Jalpaiguri district, which was published in notification No. 4397J., dated the 3rd December 1937, at page 2830, Part I of the *Calcutta Gazette*, dated the 9th December 1937, and appoint the 2nd Officer, Alipur Duar, to be the member and Chairman *ex-officio* in his place.

No. 1019J.—27th April 1939.—In exercise of the powers conferred by sections 3(*2*) and 4 of the Bengal Agricultural Debtors Act, 1935 (Bengal Act VII of 1936), delegated to me under section 5 of the said Act, I hereby cancel the appointment of Maulvi Md. Golam Kabir and Babu Baidyanath Dutta as members of the Chak-kirti Debt Settlement Board in the Sadar subdivision of the Malda district, which was published in notification No. 1394J., dated the 29th April 1937, at page 1075, Part I of the *Calcutta Gazette*, dated the 6th May 1937, and appoint Maulvi Ataur Rahaman Mean and Babu Gour Chandra Saha to be members in their places.

No. 1020J.—27th April 1939.—In exercise of the powers conferred by sections 3(*2*) and 4 of the Bengal Agricultural Debtors Act, 1935 (Bengal Act VII of 1936), delegated to me under section 5 of the said Act, I hereby cancel the appointment of Babu Indranath Chowdhury as a member of the Jalalpur (Kaliachack police-station) Debt Settlement Board in the Sadar subdivision of the Malda district, which was published in notification No. 1394J., dated the 29th April 1937, at page 1073, Part I of the *Calcutta Gazette*, dated the 6th May 1937, and appoint Babu Jatindranath Chowdhury to be a member in his place.

No. 1021J.—27th April 1939.—In exercise of the powers conferred by sections 3(*2*) and 4 of the Bengal Agricultural Debtors Act, 1935 (Bengal Act VII of 1936), delegated to me under section 5 of the said Act, I hereby cancel the appointment of Maulvi Mahammad Ali as a member of the Daldali Debt Settlement Board in the Sadar subdivision of the Malda district, which was published in notification No. 1394J., dated the 29th April 1937, at page 1074, Part I of the *Calcutta Gazette*, dated the 6th May 1937, and appoint Maulvi Mahammad Eshaque to be a member in his place.

No. 1022J.—27th April 1939.—In exercise of the powers conferred by sections 3(*2*) and 4 of the Bengal Agricultural Debtors Act, 1935 (Bengal Act VII of 1936), delegated to me under section 5 of the said Act, I hereby cancel the appointment of Babu Amrita Lal Saha as a member of the Mobarakpur Debt Settlement Board in the Sadar subdivision of the Malda district, which was published in notification No. 1394J., dated the 29th April 1937, at page 1075, Part I of the *Calcutta Gazette*, dated the 6th May 1937, and appoint Babu Nadiar Chand Sarkar to be a member in his place.

No. 1023J.—27th April 1939.—In exercise of the power conferred by sections 3(*2*) and 4 of the Bengal Agricultural Debtors Act, 1935 (Bengal Act VII of 1936), delegated to me under section 5 of the said Act, I hereby cancel the appointment of Maulvi Mahir Uddin Sarkar as a member of the Pathardubi Debt Settlement Board in the Kurigram subdivision of the Rangpur district, which was

published in notification No. 3536J., dated the 18th September 1937, at page 2561, Part I of the *Calcutta Gazette*, dated the 14th October 1937, and appoint Babu Satish Chandra Chakravarty to be a member in his place.

No. 1024J.—27th April 1939.—In exercise of the powers conferred by section 3(2) of the Bengal Agricultural Debtors Act, 1935 (Bengal Act VII of 1936), delegated to me under section 5 of the said Act, I hereby appoint Babu Heramba Chandra Das, B.A., to be a member of the Kulaghat Debt Settlement Board in the Kurigram subdivision of the Rangpur district in addition to those whose names were published in notification No. 10098L.R., dated the 14th July 1936, at page 1825, Part I of the *Calcutta Gazette*, dated the 30th July 1936.

No. 1025J.—27th April 1939.—In exercise of the powers conferred by sections 3(2) and 4 of the Bengal Agricultural Debtors Act, 1935 (Bengal Act VII of 1936), delegated to me under section 5 of the said Act, I hereby cancel the appointment of Munshi Abdul Khaleque and Maulvi Abdul Latif as members of the Ramna Debt Settlement Board in the Kurigram subdivision of the Rangpur district, which was published in notification No. 10098-L.R., dated the 14th July 1936, at page 1825, Part I of the *Calcutta Gazette*, dated the 30th July 1936, and appoint Maulvi Basiruddin Sarkar and Maulvi Tamiruddin Ahammad in their places.

No. 1587M.—6th May 1939.—Under section 50 of the Bengal Municipal Act, 1932, it is hereby notified for general information that the newly elected and appointed Commissioners of the Rangpur Municipality at their first meeting held on 12th April 1939, have duly elected Babu Atul Krishna Ray to be their Chairman and Maulvi Mahatab Uddin Khan to be their Vice-Chairman.

No. 1671P.W.—12th May 1939.—It is hereby notified for general information that in exercise of the powers delegated to me by the Bengal Government notification No. 3403-L.S.-G., dated the 1st December 1904, I direct under section *6(f)* of the Bengal Ferries Act I of 1885 that the Champasari Ferry under the Darjeeling district board be discontinued.

A. J. DASH, *Commissioner*.

Jalpaiguri, the 10th May 1939.

Erratum.—No. 3397G.—In the notification No. 558C., dated the 1st April 1939, published at page 786 of the *Calcutta Gazette*, Part I, dated the 6th April 1939, reconstituting the union boards of Barnes and Dhupguri in Mainaguri and Dhupguri police-stations respectively in Sadar subdivision of the Jalpaiguri district, *please read* Babu Joy Kanta Roy *in place of* Babu Joy Mohan Roy Prodhan and Munshi Nezaruddin Md. *in place of* Nesamuddin Md. respectively.

Jalpaiguri, the 11th May 1939.

No. 3471G.—It is hereby notified for general information that, under section 13 of the Bengal Village Self-Government Act, 1919 (Bengal Act V of 1919), Munshi Jashimuddin Ahmed has been duly elected to be a member of the Bhajanpur Deb Nagar union board in Tetulia police-station in the Sadar subdivision of the district of Jalpaiguri, *vice* Munshi Ekamuddin Muhammad, deceased.

Jalpaiguri, the 13th May 1939.

Erratum.—No. 3554G.—In the notification No. 558C., dated the 1st April 1939, published at page 786 of the *Calcutta Gazette*, Part I, dated the 6th April 1939, reconstituting the union board of Kuchlibari in Patgram police-station in Sadar subdivision of the Jalpaiguri district, *please read* "Uma Charan Roy" *in place of* "Babu Umanath Sarker."

I. STEWART, MAJOR, *Deputy Commr.*

Rangpur, the 11th May 1939.

No. 585R.—It is hereby notified for general information that, under section 13 of the Bengal Village Self-Government Act, 1919 (Bengal Act V of 1919), read with rule 36 of the rules for appointment of members of union boards, Maulvi Mohammad Shukaru Sardar, son of late Emaratulla Sardar, has been appointed by me as a member of the Gopinathpur union board in police-station Badarganj in the Sadar subdivision of the Rangpur district in place of Payen Ulla Paikar, deceased.

A. MAJID, *District Magistrate*.

Orders by the Deputy Inspector-General of Police, Rajshahi Range.

Jalpaiguri.—No. 2162.—12th May 1939.—Babu Ramadas Maitra, Inspector, Rajshahi, is in the interests of public service transferred to Rangpur in exchange with Babu Rajendra Lal Ray, Inspector of the latter district.

Babu Jitendra Nath Sen, Office Inspector, Bogra, is granted 3 months and 25 days' leave on average pay, under rule 81(*b*)(*ii*) of the Fundamental Rules, with effect from the 16th May 1939 or any subsequent date.

Maulvi Abdul Aziz, Inspector, Bogra, is temporarily appointed as Office Inspector.

Sub-Inspector Zahurul Haq of Jalpaiguri, is temporarily appointed to act as Inspector, Bogra, *vice* Maulvi Abdul Aziz, appointed Office Inspector.

The transfer is sanctioned in the interests of public service.

H. C. HUNT,

Deputy Inspector-General of Police.

The Calcutta Gazette

THURSDAY, MAY 18, 1939.

PART IA

Orders and Notifications by the Government of India republished for general information.

DEPARTMENT OF EDUCATION, HEALTH AND LANDS.

NOTIFICATION.

HEALTH.

Simla, the 4th May 1939.

No. F. 5-1/38.—The Secretary of State for India has appointed to the Civil Branch of the Indian Medical Service the following officers of the Indian Medical Service with effect from the dates stated against their names:—

* * * *

Bengal.

(10) Major S. Annaswami, M.B., B.S. (Mad.), M.R.C.S., D.O.M.S. (Lond.), F.R.C.S. (Edin.), I.M.S.—3rd April, 1937.

* * * *

C. D. DESHMUKH,

Joint Secy. to the Govt. of India.

DEPARTMENT OF COMMERCE.

NOTIFICATION.

REGISTRATION OF ACCOUNTANTS.

Simla, the 6th May 1939.

No. 1-A.(3)/38.—In exercise of the powers conferred by sub-section *(2)* of section 144 of the Indian Companies Act, 1913 (VII of 1913), the Central Government is pleased to direct that the following further amendment shall be made in the Auditor's Certificates Rules, 1932, the same having been previously published as required by the said sub-section namely:—

In rule 25 of the said Rules—

(1) in sub-clause *(ii)* of clause *(a)*, for the word "twelve", the word "twenty-four" shall be substituted; and

(2) The brackets and letter "*(a)*", clause *(b)* and the word "or" immediately preceding clause *(b)* shall be omitted.

Y. N. SUKTHANKAR,

Joint Secy. to the Govt. of India.

DEPARTMENT OF LABOUR.

NOTIFICATION.

Simla, the 4th May 1939.

No. M.-826.—The following draft of a further amendment to the Petroleum Rules, 1937, which it is proposed to make in exercise of the powers conferred by section 4 and sub-section (*1*) of section 29 of the Petroleum Act, 1934 (XXXII of 1934), is published as required by sub-section (*2*) of section 29 of the said Act, for the information of all persons likely to be affected thereby and notice is hereby given that the draft will be taken into consideration on or after the 7th August 1939.

Any objection or suggestion which may be received from any person in respect of the said draft before the date specified will be considered by the Central Government.

Draft amendment.

For rule 71 of the said Rules, the following shall be substituted, namely:—

"71. *Fueling from vehicles.*—No motor vehicle shall fill or replenish its fuel tank with petroleum, other than heavy petroleum, directly from vehicles carrying petroleum in bulk."

M. S. A. HYDARI,

Secy. to the Govt. of India.

DEFENCE DEPARTMENT.

Simla, the 6th May 1939.

Part B.

No. 559.—The services of Capt. T. M. O'H. Lowe, 2/3 G.R., are placed at the disposal of the Government of Bengal for employment as an Aide-de-Camp on the personal staff of His Excellency the Governor, with effect from the 19th Mar. 1939.

C. MACI. G. OGILVIE,

Secy. to the Govt. of India.

EXTERNAL AFFAIRS DEPARTMENT.

NOTIFICATIONS.

Simla, the 2nd May 1939.

No. 80-G.—With reference to notification No. 242-G., dated the 6th October 1938, Mr. A. Booker, Honorary Consul for Finland at Calcutta, resumed charge of his office on the 31st March 1939.

The 4th May 1939.

No. 87-G.—It is notified for general information that the Consulate for Panama at Calcutta is at present vacant.

H. A. F. METCALFE,

Secy. to the Govt. of India.

FEDERAL PUBLIC SERVICE COMMISSION (INDIA).

NOTICE.

Simla, the 10th May 1939.

Indian Audit and Accounts, etc., Services Examination, 1939.

In accordance with the notice published in the *Gazette of India* of the 6th May 1939, a combined competitive examination for recruitment to the Indian Audit and Accounts and allied services, the Postal Superintendents (Class II) Service and the Transportation (Traffic) and Commercial Departments of the Superior Revenue Establishment of State Railways will be held by the Federal Public Service Commission at Delhi beginning on the 16th November 1939. The last date for the receipt of applications is the 1st July 1939. Application forms and full particulars may be obtained from the Secretary, Federal Public Service Commission, Metcalfe House, Delhi.

H. V. HAMPTON,

Secy., Federal Public Service Commission.

The Calcutta Gazette

THURSDAY, MAY 18, 1939.

PART IB

Educational Notices.

Admission to the Chittagong Medical School—Session 1939-40.

Chittagong, the 24th April 1939.

NOTIFICATION.

Applications for admission to the Chittagong Medical School will be received by the undersigned in the prescribed form (obtainable from the office of the Superintendent on payment of a fee of Re. 1 in advance) up to 10th June 1939, or within ten days of the publication of the results of the Matriculation Examination.

Application should be supported by—

(*a*) A true copy of certificate of passing the Matriculation or its accepted equivalent or any higher examination in Arts or Science of a recognised University with a certified copy of the marks obtained.

(*b*) A certificate of character from the Principal or Head Master of the college or school in which the candidate last studied. Where more than six weeks have elapsed between the date of leaving the college or school and the date of application for admission, a second certificate of character is required covering the intervening period. This should be obtained from a gazetted officer or a gentleman of equal position such as an Honorary Magistrate having an intimate knowledge of the applicant.

(*c*) Certificate of age—Candidates shall be over 15 years of age before admission. Evidence of age in Matriculation certificate will suffice.

Ordinarily the candidates from the Chittagong Division are admitted into this school.

Late or incomplete application will not be entertained.

The Superintendent cannot give personal interview to candidates, their relations or anybody on their behalf.

All candidates shall appear personally before the Selection Committee with certificates in original on Monday, the 26th June 1939, at 9-30 a.m., to be held in the Commissioner's Court Room, Chittagong.

JOHN BREBNER, CAPT., I.M.S.,

Superintendent, Chittagong Medical School.

Office of the Inspector of Schools, Burdwan Division.

NOTIFICATION.

Chinsura, the 4th April 1939.

Rules for the admission of Private Candidates to the Calcutta University Supplementary Matriculation Examination, 1939, vide *Calcutta University Revised Notification No. S. 328-Mat. (Sup.), dated 23rd January 1939.*

1. (*a*) Candidates who may not be successful at the Matriculation Examination held in March 1939, and those who, although otherwise eligible for appearing at the examination, were not able to sit for it owing to their failure to appear at, or to pass, the Preliminary Test Examination, or other causes, are eligible as private candidates for admission to the Test Examination to be held under the orders of this office in the schools noted below.

(*b*) Girl candidates satisfying the above conditions will not be required to appear at any Preliminary Test Examination.

(*c*) Teachers of high schools recognised by the Calcutta University or detenus who intend to appear at the Supplementary Matriculation Examination are also exempted from appearing at any Preliminary Test Examination. They should apply to the Registrar, Calcutta University, for the purpose in order to have previous permission to appear at the Supplementary Matriculation Examination.

2. Private candidates from this Division must appear at the Test Examination to be held on Monday, the 21st August 1939, and the following days at any of the following high schools in this Division:—

(*i*) Hooghly Branch School.

(*ii*) Howrah Zilla School.

(*iii*) Bankura Zilla School.

(*iv*) Birbhum Zilla School.

(*v*) Kharagpur B. N. Railway Indian High English School.

(*vi*) Burdwan Town School.

3. Applications for admission to the Test Examination must contain the following particulars:—

(*i*) Full name of the candidate.

(*ii*) Full name of his father and guardian and their address.

(*iii*) If father is alive?

(*iv*) Home address in full—(*a*) Name of village or street, (*b*) Post office, (*c*) Police-station and (*d*) District.

(*v*) Details of ordinary place of residence and duration of residence.

(*vi*) Names of subjects (including Vernacular and additional subjects).

4. Applications for admission to the Test Examination must be supported by the following documents:—

(*i*) Admission Cards in original. (In case of candidates who appeared at the Matriculation Examinations. In the event of their loss duplicate copy must be furnished.)

Or

Admission Cards granted by the Inspector of Schools. (In case of candidates who failed to pass the Test Examination held previously by such officers.)

Or

Transfer Certificates from the schools where they last read. (In case of candidates who read in schools but discontinued for some reasons or other and did not appear at any Test Examination or Matriculation Examination.)

Or

(In the case of candidates' non-attendance to any school at any time.) An affidavit sworn before a competent court by the father of the candidate (or guardian in case father is not alive) to the effect that the candidate never read in any school and that his age on the 1st November 1939 will be years and months.

(*ii*) A certificate from a respectable gentleman other than a relative to the effect *that the candidate has prosecuted a regular course of study and has been subject to proper discipline.* (Detailed information is needed under this head. The person granting the certificate should state his social or professional status.)

Or

(In case of teachers of schools other than recognised high schools) A certificate of good conduct and length of service from the Secretary of the school where the candidates are serving.

(*iii*) (In case of candidates whose migration has been sanctioned by the Calcutta University.) Registrar's letter in original communicating sanction of migration.

(*iv*) (In case of a candidate offering Elementary Hygiene as one of his additional subjects.) A certificate of his training in Hygiene from a registered medical practitioner or from a teacher of Hygiene of a recognised high school.

(Candidates who are exempted from appearing at the Preliminary Test Examination should enclose this certificate with their application to the Registrar.)

5. Each private candidate will have to pay a fee of Rs. 5, only for his admission to the Test Examination which may either be remitted to this office or be deposited into a Treasury of this Division and the duplicate Treasury chalan being submitted to this office along with his application with full particulars and relevant documents so as to reach this office *on or before the 29th July 1939* after which date no application nor any remittance of examination fee will be entertained. *Under no circumstances will the admission fee be refunded.*

6. *All incomplete applications are likely to be summarily rejected without any reference.*

7. No private candidate will be admitted to this Test Examination unless he is duly identified beforehand to the satisfaction of the Head Master of the school where he is to appear at the Test Examination.

8. Those who do not belong to this Division should furnish a certificate from a gazetted officer or an affidavit to the effect that they are residing in this Division at least for one year prior to the date of the Matriculation Examination.

9. The results of the Test Examination will be communicated to successful candidates only by the first week of September next.

10. The fee for the Matriculation Examination should on no account be sent to this office. It should be deposited with the Head Master of the school where he appeared at the Test Examination with the cost of its remittance to the University.

11. The dates and routine of the Supplementary Matriculation Examination will be notified by the Calcutta University in due course.

12. *Routine of Test Examination*—

	Morning—10-30 to 1-30.	Evening—2 to 5.
1st day	English I.	English II.
2nd "	Mathematics (Com.).	Classics (Comp.).
3rd "	Vernacular.	Classics (Addl.).
4th "	Mathematics (Addl.).	History.
5th "	....	Geography.
6th "	Elementary Hygiene.	Business Method and Correspondence.
7th "	Commercial Geography.	

P. C. MUKHERJI,

Inspector of Schools, Burdwan Division.

Bengal Engineering College.

Post-office Botanic Garden, district Howrah, the 4th April 1939.

The New Session will commence on Monday, 6th November 1939. The Courses are preparatory for the B. E. degrees of Calcutta University in Civil, Mechanical and Electrical Engineering. Candidates from workshops are also prepared for the Diploma in Mechanical and Electrical Engineering, and for the Associateship in Mechanical Engineering of the Board of Apprenticeship Training, Bengal. Applications for admission in the prescribed form should be made by the 15th June. An admission test in Drawing for all entrants will be held about the end of June 1939. Candidates will be called for interview at the time of the Drawing Test.

For full particulars apply to the Principal.

Admission into the Dacca Medical School—Session 1939-40.

Dacca, the 28th April 1939.

Session will commence from 2nd July 1939. Applications for admission into the Dacca Medical School in the prescribed form obtainable from the school office on payment of a fee of rupee one (postage extra) should reach the office of the Superintendent, Dacca Medical School, not later than 10th June 1939 or within ten days of the publication of the result of the Matriculation Examination. Applications should be supported by true copies of all necessary certificates (education, character and age) and with statement of marks obtained in the I.Sc. or Matriculation Examination.

(When more than six weeks have elapsed between the date of leaving college or school and the date of application for admission a second certificate of character is required covering the intervening period.)

The date of selection will be communicated to each individual candidate in due course.

Candidates must bring with them to show the Selection Committee all certificates in original including the statement of marks obtained from the Controller of Examinations, Calcutta University, or the Secretary, Dacca Intermediate Board.

Incomplete or late applications will not be considered.

Candidates who are natives of Dacca Division (except the district of Mymensingh) shall ordinarily be admitted to the school.

Any candidate who has (*a*) endeavoured to enlist for his candidature the support of persons of influence or of Government officials, (*b*) personally canvassed any member of the Selection Committee or on whose behalf any one else has canvassed any such member, and (*c*) produced any letter of recommendation other than the certificates from teachers or testimonials from persons under whom he has actually been employed, shall be held to be disqualified for admission into the Dacca Medical School.

Candidates who have special claims for admission under rule 10 may appear in the morning of the last date of selection to be communicated in due course before the Admission Committee with statement of their cases substantiating special claims with their guardians who can speak before the Admission Committee. They are strictly prohibited from seeing the Superintendent or the members before the date.

R. LINTON, MAJOR, I.M.S.,

Supdt., Dacca Medical School.

Medical College, Calcutta, 1939.

Rules for the guidance of students seeking admission into the Medical College, Calcutta.

1. Two classes of students are admitted to the college:—

(1) *Civil pupils' class.*—Admission to this class is restricted to students, male or female, who were born within or whose parents are domiciled within the territorial jurisdiction of the Calcutta University. Three students are also eligible for admission from the Dacca University area and three from the Dacca Intermediate Board. Students from other provinces and from Indian States for whom places have been reserved are also eligible for admission to the college.

Only students who intend to take the M. B. examination of the Calcutta University are admitted to this class.

(2) *Military pupils' class.*—Only European or Anglo-Indian students are admitted to this class (see separate prospectus for military pupils whose admission is regulated by the Director-General, Indian Medical Service).

NOTE.—Casual students are not admitted. No students are admitted other than those in one or other of the above classes.

2. The minimum preliminary qualification for admission is the First Class Pass certificate of the I. Sc. examination of the Calcutta University with Physics, Chemistry and Mathematics or an examination recognised as equivalent to it. This rule may be relaxed in favour of Muhammadan students and such candidates having passed the said examination in the second division may be admitted, provided they are otherwise considered suitable, to make up the number allotted for the Muhammadan students. In assessing the claims of those eligible for admission special weight will be attached to proficiency in English.

3. (*a*) Female students qualified under rules 1 and 2 will be admitted to the college, provided there is a vacancy in the Swarnamoyee Hostel in which all female students must reside. For special reasons to be recorded in writing, the Principal may allow any female student to reside outside this Hostel.

(*b*) Female students studying in the college but belonging to provinces other than Bengal and not domiciled in Bengal will pay rents for accommodation in the Swarnamoyee Hostel.

4. The session commences with the summer term which begins on the 16th June and ends on the day before the commencement of the Durga Puja holidays. The winter term commences on the day when the College reopens after the Durga Puja holidays and ends on the following 31st March.

5. All applications direct from new students in Bengal for admission to the college should be accompanied by a fee of Rs. 4 which will not be refunded.

All new students must apply for admission to the Principal, Medical College, Calcutta, in the prescribed form, available in his office before the 25th May except in the following cases:—

(*a*) Students from other provinces for which places are reserved should apply to the Inspector-General, Civil Hospitals, of those provinces for admission within such dates as that officer may prescribe.

(*b*) The candidates from Indian States will be nominated by the States themselves.

(*c*) Students from the Dacca University area will be selected as follows:—

(*i*) Three students will be selected by the Dacca University, and

(*ii*) Three students by the Chairman of the Dacca Intermediate and Secondary Education Board.

All applications from new students for admission into the Medical College must be accompanied by a certificate from the head of the Institution in which the candidate last studied and another from a responsible and trustworthy person.

6. The number of civil students to be admitted each year is 105. Vacancies are allotted as follows:—

Other provinces and Indian States including 1 from Nepal State	8
Dacca	6
Surgeon-General's nominees	5
Women	5
Muhammadans	21
Others	60

Preference for admission will usually be given to candidates who have superior qualifications, but the final selection lies entirely with the Selection Committee appointed by Government.

(*a*) Besides the students nominated by the Indian States under rule 5 (*b*), one student will be nominated by the Inspector-General of Civil Hospitals, Central Provinces, six students (including one female student) by the Inspector-General, Civil Hospitals, Assam, and six by the authorities mentioned in rule 5 (*c*).

These students must possess the qualifications mentioned in rule 2 and the nomination must reach the Principal, Medical College, Calcutta, before the 10th June each year, failing which the vacancies will be filled with local candidates. Vacancies arising by resignation or otherwise in places filled by reservation for the authorities in paragraph (*a*) cannot be filled again by those authorities during the year.

(*b*) Five seats shall be reserved annually for nomination by the Surgeon-General provided the candidates possess the necessary physical qualifications and at least a 2nd class pass certificate of the I.Sc. examination of the Calcutta University with the subjects mentioned in rule 2 or of an examination recognised as equivalent to it. These nominations shall ordinarily be made after the Selection Committee have made their choice under clause (*c*).

(*c*) The remaining vacancies shall be filled up by the Selection Committee specially appointed by Government from year to year. This Selection Committee will be the authority to select candidates belonging to Bengal.

(*d*) Every student selected by the Selection Committee for admission shall be examined medically in the Medical College, have his health card filled up and be passed fit before his fees are accepted, provided that if it is proposed to reject any student on the ground of his being medically unfit as a result of such examination, such decision shall not take effect unless it is sanctioned by the majority of votes of the members of the medical profession on the Selection Committee.

(*e*) Any candidate who has—

(*i*) endeavoured to enlist for his candidature the support of persons of influence or of Government officials,

(*ii*) personally canvassed any member of the Selection Committee or on whose behalf anyone else has canvassed any such member,

(*iii*) produced any letter of recommendation other than certificates from teachers or testimonials from persons under whom he has actually been employed,

shall be held to be disqualified for admission into the Medical College.

7. Of the total number of candidates nominated by the Selection Committee at least one-fourth should be Muhammadans, if a suitable number of qualified candidates belonging to that community can be obtained.

8. Selected candidates must pay the following fees within the time prescribed by the Principal, failing which their names will be struck off the rolls:—

	Rs.
Admission fee	25
Fees for summer term	100
Athletic Club fees	4
Caution money for Laboratory Practice ...	10
Total ...	139

(*a*) A student who without leave absents himself from the College or his hostel for more than one month, shall be removed from the rolls of the College, if the College Council so recommend. No refund of fees paid can be claimed in such cases.

Fees other than caution money once paid cannot be refunded except to those whose claim for refund is tenable under rule 17. The levy, accounting and disposal of caution money will be governed by the rules prescribed under Government order No. 1689Medl., dated the 24th May 1932.

9. Forms of application for admission will be issued from the 15th April and received up to the 25th May every year.

10. Failed students must apply for admission and pay the fees within the date prescribed by the Principal, otherwise their claim will lapse.

11. All civil students admitted after 1925-26 will pay Rs. 200 in two instalments, viz., Rs. 100 for the summer term and Rs. 100 for the winter term. They must also pay the annual Athletic Club fee of Rs. 4 (with the exception of female students) and any caution money due for attendance at practical classes along with the fees for their summer term. Fees once paid cannot be refunded except those whose claim for the refund is tenable under rule 17.

12. The fees for each term are to be paid in one instalment. The fees for the summer term are due (except from new students) on the 16th June and those for the winter term on the 1st November and must be paid together with athletic club fees, on those dates or on such later dates as the Principal may direct, after which a daily fine of annas four will be levied along with the fees on each defaulter. The names of students whose fees are more than 30 days overdue will be removed from the rolls of the college.

(*a*) A student detailed to hospital duty who overstays the authorised vacation leave without the permission of the Principal will be liable to pay a fine of Rs. 2 only for each day of overstay.

13. A student kept back in, or referred back to the class in which he was previously studying on account of his failure to appear at or pass any examination prescribed for promotion to the next higher class, will pay Rs. 50 each term until he passes the examination in question, after which he will pay fees on the full scale laid down in rule 11.

14. The fee for certificates issued to civil students leaving the college before completing their study shall be Rs. 40 for each course of lectures and practical classes and Rs. 30 for every three months of hospital practice.

[In calculating the sum to be paid under this rule the amount of college fees paid by the student (or in the case of a student enjoying a stipendiary scholarship and free tuition the amount of which would have been paid by him had he been a paying student) shall be deducted.]

15. Students who fail to appear at or to pass the Final M. B. Examination shall immediately on readmission after failure, pay fees each term at the rate of Rs. 25 for each of the subjects in which they are to appear at the subsequent examination.

16. The fee for post-graduate students undergoing a course of training in the Pathological, Bacteriological, Physiological or Chemical Laboratory is Rs. 90 for a period not exceeding six months.

17. Students who hold scholarships awarded by the Government of Bengal or Government scholarships awarded by the Board of Intermediate and Secondary Education, Dacca, and all holders of Mohsin Stipend irrespective of the authority granting such stipend are not required to pay the annual fee of Rs. 200 for the year in which they hold such scholarships if they are natives of Bengal or if their parents are domiciled in Bengal. All holders of other scholarships, whether granted by other Local Governments, Local Bodies or the Dufferin Fund, shall pay the same fees as Civil Students.

18. **The following is the curriculum of the College:—**

Civil students.

I. First Year (one summer term and one winter term)—

Lectures on Physics, Chemistry (Inorganic and Organic), Botany and Zoology and Practical Classes in all these subjects.

Test Examinations in each of these subjects will be held during the course of the First Year Class and students who fail* in these examinations will not be sent up for the Preliminary Scientific M.B. Examination. Students failing* to pass the Preliminary Scientific M.B. Examination of the Calcutta University four times within two years will be transferred to the Membership Course of the State Medical Faculty of Bengal. (Such students shall be allowed to appear at the Primary Membership Examination of the State Medical Faculty at the first two available examinations after their transfer to the Membership Course and they will be permanently removed from the rolls of the College in case of their failure* to pass the Primary Membership Examination in the second chance.)

N.B.—First year's course also includes Anatomy. In the summer term there will be demonstrations in which 75 per cent. of attendance is compulsory. In the winter term the superior extremity is to be dissected by the 15th of January.

II. Second Year (one summer and one winter term)—

Lectures on Anatomy, Physiology, Practical Classes in Physiology and Dissections to be followed by Test Examinations in these subjects during the course.

Students failing* to pass the Test Examinations in Anatomy and Physiology will not be eligible for any scholarship and will not be promoted to the Third Year Class.

III. Third Year (one summer and one winter term)—

Lectures on Anatomy, Physiology, Dissections and Practical Classes in Anatomy and Physiology followed by Test Examinations in Anatomy and Physiology.

Students who fail* in these Test Examinations will not be sent up for the First M.B. Examination. Students who fail* four times in two years at the First M.B. Examination will not be allowed to go on with the M.B. Course, but will be transferred to the Membership Course of the State Medical Faculty, Bengal. (Such students shall be allowed to appear at the Intermediate Membership Examination of the State Medical Faculty at the first two available examinations after their transfer to the Membership Course and they will be permanently removed from the rolls of the College in case of their failure* to pass the Intermediate Membership Examination in the second chance.)

IV. Fourth Year (one summer and one winter term)—

Lectures on Pharmacology and Materia Medica, Elementary Bacteriology and General Pathology, Medicine, Surgery and Clinical Medicine and Practical Classes in Elementary Bacteriology and Pathology.

Test Examinations in Elementary Bacteriology and General Pathology, Pharmacology and Materia Medica will be held during the course. Students who fail* in these Test Examinations will not be sent up for the Second M.B. Examination. This year's curriculum also includes Hospital Practice for 12 months and 20 practical classes in Clinical Methods and 30 Demonstrations in Practical Surgery and Bandaging. Students who fail* four times to pass the Second M.B. Examination will not be allowed to continue in the M.B. Course, but will be transferred to the Membership Course of the State Medical Faculty of Bengal.

***Failure to appear at an examination is equivalent to failure in the examination.**

V. Fifth Year (one summer and one winter term)—

Lectures on Forensic Medicine and attendance at 12 Medicolegal Post-mortem Examinations and Lectures on Hygiene and Public Health with Practical Demonstrations.

Test Examinations in these subjects will be held during the course. Students who fail* in these Test Examinations will not be sent up for the Third M.B. Examination. This year's curriculum also includes lectures on Medicine, Clinical Medicine, Surgery, Dental Surgery (Optional), Midwifery, 20 Demonstrations in Practical Midwifery, Ophthalmic Surgery, elementary instruction in Radiology and Hospital Practice for 12 months. Students who fail* four times to pass the Third M.B. Examination will not be allowed to continue in the M.B. Course, but will be transferred to the Membership Course of the State Medical Faculty of Bengal.

VI. Sixth Year (one summer and one winter term)—

Lectures on Advanced Midwifery, Clinical and Operative Surgery, Mental Diseases, Hospital Practice for 12 months, including attendance in the special departments for diseases of the eye, ear, nose and throat and venereal diseases and classes in Special Pathology and in Surgical Anatomy.

Any student failing* to pass the Final M.B. Examination of the Calcutta University within the limit of 19 months calculated from the date of the candidate's passing in a subject or subjects of the said examination, will be transferred to the Membership Course of the State Medical Faculty of Bengal.

19. In order to qualify for signature for lectures and Practical Classes and attendance at Hospital 75 per cent. of possible attendance at lectures, demonstrations, Practical Classes and working days in the wards of the Hospital is compulsory. Absence with or without leave is calculated as non-attendance.

20. The following are the scholarships and rewards obtained by students:—

(*a*) Ten college scholarships of Rs. 12 each with free tuition tenable for one year awarded to the first ten students on the results of the Test Examination of the first year class, provided such students also pass the Preliminary Scientific M. B. Examination of the Calcutta University at the first attempt.

(*b*) Ten college scholarships of Rs. 12 each with free tuition tenable for one year awarded to the first ten students on the results of the second year's Test Examinations, provided they have not attended more than one course in the second year.

(*c*) Ten scholarships of Rs. 12 each with free tuition awarded to the first ten students on the results of the Test Examinations of the third year class, provided such students also pass the First M. B. Examination of the Calcutta University at the first attempt.

(*d*) Ten scholarships of Rs. 12 each with free tuition tenable for one year awarded to the first ten students on the results of the Test Examination of the fourth year class, provided such students also pass the Second M. B. Examination of the Calcutta University at the first attempt.

(*e*) Ten scholarships of Rs. 12 each with free tuition tenable for one year awarded to the first ten students on the results of the Test Examination of the fifth year class, provided such students also pass the Third M. B. Examination of the Calcutta University at the first attempt.

NOTE.—Only students of Bengal are allowed to compete for these scholarships. 40 per cent. is the pass mark for Test Examinations, 60 per cent. in the aggregate must be obtained by a candidate to be eligible for a scholarship. All scholarships are granted subject to good conduct and satisfactory progress.

(*f*) Six Government scholarships (one for each year) of the value of Rs. 25 will be awarded to the female students of the regular classes who do not hold Dufferin or other scholarships except Mrs. Mary Chandra's Scholarship.

---

*Failure to appear at an examination is equivalent to failure in the examination.

(*g*) *Mohsin scholarships.*—Six stipends of the value of Rs. 15 each tenable in the Medical College, Calcutta, are annually awarded by the Director of Public Instruction from the Mohsin Endowment Fund to deserving poor Bengali Muhammadan students in the following manner:—

Two scholarshps on admission tenable for one year only on the result of the I. Sc. Examination.

Two scholarships tenable for two years on the result of the Preliminary Scientific M. B. Examination.

Two scholarships on admission tenable for three years on the result of the First M. B. Examination subject to their passing the Second and Third M. B. Examinations in regular course.

(*h*) A limited number of stipends will be granted to Muhammadan students in straitened circumstances who must prove to the satisfaction of the Principal that they are poor and deserving Bengali Muhammadan students.

21. If on account of the death, resignation or dismissal of any college scholar a scholarship falls vacant, such a scholarship for the remainder of its tenure will be awarded to the next best student in the list of the first scholarship examination or to such other students as the Principal may consider fit.

22. Holders of college scholarships, any other Government scholarships or Trust Fund Scholarships administered by Government are not eligible for the Durga Charan Laha Scholarship. Similarly a student already holding a scholarship, either on the results of the University Examination or granted by Government, is not eligible to compete for the college scholarships.

23. Civil students who at any time are kept back for a second year of study, in all the subjects of one curriculum, are thereby rendered ineligible for any of the stipendiary scholarships awarded by the Government of Bengal. They are, however, eligible for the special scholarships, Mohsin Stipends and class prizes and medals and certificates of honour of the college except the Sir Frank Connor Memorial Prize for which only the regular students are eligible.

24. Certificates of honour to the number of three in each subject, may be awarded by the Professor, subject to the sanction of the Principal, to students who have not obtained the medal but are deemed worthy of it (on the result of the test examination in that subject or any special Honours Examination held for the purpose).

25. The following is the list of prizes and special scholarships:—

List of prizes and special scholarships.

Name of reward.	Subject.	To whom open.	Condition of grant.	When awarded.	Value and nature.	Tenure.
					Rs. a.	
Goodeve Scholarship.	Midwifery ..	Civil students of fifth year's curriculum who are bona-fide natives of India of Hindu or Muhammadan parentage.	On the result of the special examination in Midwifery.	At the end of the fifth year.	12 0 per month.	One year.
F. C. Chatterjee Scholarship.	Histology ..	Civil students of Indian parentage.	(*a*) The best student in Histology, Normal and Morbid, at the end of fourth year. (*b*) Good conduct.	Annually in June.	15 0 per month.	Ditto.
Abdul Gunny Scholarship.	....	Civil students	The best student in all subjects at the College Examinations of the first to fourth years inclusive.	Ditto	22 0 per month.	Ditto.
Prosector's Prize.	Anatomy ..	Ditto ..	(*a*) The first two students in Anatomy at the end of the second year. (*b*) Satisfactory work as prosector.	Annually	24 0	

Name of reward.	Subject.	To whom open.	Condition of grant.	When awarded.	Value and nature.	Tenure.
					Rs. a.	
Bholanath Bose's Prize.	Medicine or Surgery.	Civil students	The most successful student of the fourth year at bed-side diagnosis of disease in Medicine or Surgery.	Annually	35 0	
Government Prize in Clinical Medicine.	Clinical Medicine.	Civil students and others.	The best clinical student of fourth and fifth years.	..	35 0	
Government Prize in Clinical Surgery.	Clinical Surgery.	Ditto ..	The best clinical dresser of fourth and fifth years.	..	Instruments worth not exceeding Rs 35.	
Duke of Edinburgh's Prize.	Surgery ..	Civil students	To the best student of the fourth and fifth years.	..	28 0	
Raye Testimonial Prize.	Anatomy ..	Civil and Military pupils.	On the result of third year examination in Anatomy.	Annually	56 0	
Maharaja of Gwalior Prize.	Preliminary Scientific M. B. Examination.	Civil students	Highest marks at the Preliminary Scientific M. B. Examination and provided that the winner does not get any other prize.	Ditto	10 8	
Dr. Chandra's Scholarship.	Materia Medica and Therapeutics.	(1) Senior students of the Medical College. (2) Ex-senior students of the Medical College studying in a Medical College in India or Europe. (3) Any Graduate or Licentiate in Medicine of whatever standing.	Examination and Thesis. Winner need not complete course of study in India.	Ditto	600 0	
Mrs. Mary Chandra's Scholarship.	....	Female medical students of the second year.	To the female medical student who stands first at the first year's examination. No restriction on place of study afterwards.	Annually at the end of first year.	20 0 per month.	Two years.
Sir Pardey Lukis Memorial Scholarship.	Medicine ..	Civil and Military students.	To the student who stands first at the Honours Examination in Medicine at the end of the fifth year.	Annually at the end of the fifth year.	20 0 per month	One year.
Bankul Behari Gupta Scholarship.	....	To a native of the Tangail subdivision.	Awardable to a student of the Tangail subdivision, preferably of village Bhatgram who has passed his Matriculation Examination from the Pogose School, Dacca.	Annually on admission.	10 0 per month.	Ditto.
Goodeve ..	Anatomy ..	Civil students	To the best Indian student of second year in the subject.	End of second year.	Silver.	
Macnamara ..	Chemistry ..	Ditto ..	To the best Indian student of first year class.	End of first year.	Do.	
Class ..	Ditto ..	Civil and Military students.	Ditto ..	Ditto	Gold.	
Class ..	Botany ..	Civil students	Ditto ..	Ditto	Do.	
Class ..	Comparative Anatomy.	Ditto ..	Ditto ..	Ditto	Do	
Class ..	Physiology ..	Civil and Military students.	To the best student of third year.	End of third year.	Do.	
Class ..	Anatomy ..	Ditto ..	Ditto ..	Ditto	Do.	
Class ..	Materia Medica and Pathology.	Ditto ..	To the best student of fourth year class in those subjects.	End of fourth year.	Do.	
Class ..	Medicine and Surgery.	....	To the best student of fifth year class in those subjects.	End of fifth year.	Do.	
Class ..	Midwifery ..	....	To the best student of the sixth year class in this subject.	End of the sixth year class.	Do.	

Name of reward.	Subject.	To whom open.	Condition of grant.	When awarded.	Value and nature.	Tenure.
					Rs. a.	
Class ..	Dental Surgery.	Civil and Military students.	To the best students of the fifth year only.	End of fifth year.	Gold.	
Class ..	Medical Jurisprudence and Hygiene.	Ditto ..	To the best student of fifth year.	Ditto	Do.	
Class ..	Ophthalmic Surgery and Ophthalmic Medicine.	Ditto ..	To the best of sixth year Civil and fifth year Military students.	Ditto	..	
Orfila ..	Medical Jurisprudence.	Civil students	To the best student at the oral and practical portion of the Pass Examination of the third M.B., held in April.	Ditto	Silver.	
Calvert ..	Medicine ..	Ditto ..	To the student who stands second in the Honours Examination in Medicine at the end of fifth year	Annually at the end of fifth year.	Do.	
Sutherland ..	Medical Jurisprudence.	Ditto ..	To the second best student in Practical Medical Jurisprudence at the third M. B. Examination.	End of fifth year.	Do.	
Wilson ..	Operative Surgery.	Ditto ..	To the student of the sixth year class who secures the highest marks in Operative Surgery in an examination conducted by the Professor of Operative Surgery.	Ditto	Do.	
Deare Prize ..	Clinical Medicine.	Ditto ..	To the best regular student of the sixth year class.	Annually	80 0 or thereabout.	
Anandalal Sanyal Prize.	Midwifery ..	Ditto ..	To the student who stands second in the class Assistantship Examination.	End of the fifth year.	95 0 Prize in books.	
Hemnath Ghosal Scholarship.	....	Ditto ..	Student passing the First M. B. Examination of the Calcutta Medical College who stands next to the student securing Government scholarship.	At the end of third year.	7 0	One year.
Shanks Medal	Clinical Pathology.	Ditto ..	To the best students of the fifth and sixth year classes on the results of a competitive examination in Clinical Pathology.	Annually	Silver Medal.	
Sir Frank Connor Medal.	Surgical Anatomy.	Ditto ..	To the student of the sixth year class who obtains the highest number of marks in Surgical Anatomy.	Annually at the end of the Surgical Anatomy class and before the commencement of the Final M.B. Examination.	Do.	
Green-Armytage Prize.	Clinical Gynaecological and Obstetrical Pathology.	Sixth year Civil regular students and Final M.B. passed students qualified not more than six months before examination.	To the best student	Annually	Money donation of Rs. 50 and a gold medal valued at Rs. 25.	
Sir Frank Connor Memorial Prize.	Surgery ..	Regular student of the 6th year class.	To the student who stands first in Surgery at the Final Examination among the successful students of this College.	Ditto	In books or instruments to be settled by the Professor of Surgery.	
Dr. Lal Mohan Ghosal Silver Medal.	Physiology	To the best student of the second year class.	On the result of the annual Test Examination at the end of the second year class.	Ditto	Silver Medal.	
Dr. Ekendra Nath Ghosh Silver Medal.	....	To the best student of the first year class.	On the result of the annual Test Examinations at the end of the first year class.	At the end of the first year.	Do.	

MEDICAL COLLEGE, CALCUTTA.

Application for Enrolment.

To be submitted on or before the 25th May.

[No application will be registered unless a fee of Rs. 4 only is paid either personally or by money-order.]

N.B.—The admission is restricted to students who are born within or whose parents are domiciled within the territorial jurisdiction of the Calcutta University.

This application must accompany a certificate from the Principal of the College from which the candidate appeared in (or passed) the I.Sc. Examination that he had Physics, Chemistry and Mathematics in his I.Sc. course.

1. Name..........
2. Age..........
3. Race, caste or religion, nationality..........
4. Residence (native district, village and post office)..........

   ....
5. Father's name (alive or deceased)..........
6. (If father dead, guardian's name and residence.)..........

   ....

   (State relationship with the guardian)..........
7. Occupation and approximate annual income of father..........
8. Occupation and approximate annual income of guardian..........
9. Source of maintenance while a student..........
10. What University examination appeared (state name of college and roll number)..........
11. What University examinations passed..........
    - (*a*) In what division..........
    - (*b*) From what college..........
    - (*c*) In what year..........
    - (*d*) From what University..........
    - (*e*) In which of the subjects (Physics, Chemistry, Mathematics, Botany, Zoology) have you appeared or passed the Intermediate Examination in Science or the Bachelor of Science. { .... / .... / ....
12. What is your University registration number..........
13. Did you apply for admission in any previous year? If so, quote the registration number of your application with dates..........

    ....

We hereby certify that the above statement of particulars is true.

Signature of applicant..........

Address..........

Signature of the guardian..........

Address..........

Date..........

N.B.—Any candidate who has—

(*i*) endeavoured to enlist for his candidature the support of persons of influence or of Government Officials,

(*ii*) personally canvassed any member of the Selection Committee or on whose behalf anyone else has canvassed any such member,

(*iii*) produced any letter of recommendation other than certificates from teachers or testimonials from persons under whom he has actually been employed,

shall be held to be disqualified for admission into the Medical College.

J. C. De, Lt.-Col., I.M.S.,

Principal, Medical College, Calcutta.

Chittagong College.

Admission of students—Session 1939-40.

Chittagong, the 22nd April 1939.

The College opens for lectures on the 23rd June 1939.

2. The selection of candidates for admission into the various classes of the College will begin as soon as the results of the University Examinations are published in the *Calcutta Gazette*. Candidates for admission should submit their applications in the prescribed form which must reach the College office within a week of the publication of the results in the Government gazette.

3. Forms of application and copies of the Prospectus may be obtained from the office of the College by candidates appearing personally or on application with a three-fourth anna postage stamp.

4. No application will be entertained, unless it is made on the prescribed form and all the items of information are duly furnished.

5. The selection will ordinarily be made after a personal interview and the selected candidates must pay all dues and enrol themselves by the date specified at the time of selection.

6. The rates of tuition fees are as follows:—

I. A. Classes—Rs. 6 a month.

I. Sc. Classes—Rs. 7 a month.

B. A. Classes—Rs. 7 a month.

B. Sc. Classes—Rs. 8 a month.

Laboratory Caution Money—I. Sc.—Rs. 10 and B. Sc.—Rs. 15.

Library Caution Money—All classes—Rs. 5.

Fees are payable in advance from June 1939. An admission fee, which is equal to one month's tuition fee, is charged at the time of first admission and students are required to contribute to the various funds as follows:—

College Examination Fund—Re. 1 per session.

College Union Fund—Rs. 4 per session.

College Benevolent Fund—Re. 1 per session.

7. Plucked students from other institutions are not ordinarily admitted to the College.

8. Applications for admission to the Buddhist and Muhammadan hostels of the College should be made to the Superintendents of the hostels concerned on admission to the College.

P. B. RUDRA,
Principal, Chittagong College.

Admission into the Ronaldshay Medical School, Burdwan.

Burdwan, the 25th April 1939.

Applications for admission into the 1st year class of the Ronaldshay Medical School, Burdwan, will be received in the school office up to the 10th June 1939 or within ten days of the publication of the result of the Matriculation Examination.

Applications should be supported by true copies of the following certificates:—

(*a*) A certificate of having passed the Matriculation or an equivalent or higher examination together with a certified copy of the marks obtained. (Applicants who have appeared in the Matriculation Examination in March 1939 will submit their admit cards for appearing in the Matriculation Examination along with the application for admission);

(*b*) A certificate of character and residence from the Principal or Head Master or the college or school in which the candidate last studied;

(*c*) A certificate of character and residence from a gazetted officer or a gentleman of equal position such as an Honorary Magistrate having an intimate knowledge of the applicant;

(*d*) A written undertaking from the guardian of the applicant to bear his educational expenses.

Late or incomplete applications will not be considered.

All candidates will have to appear before the Selection Committee with their original certificates on the 26th June 1939 at 11 a.m. for selection. The Superintendent cannot grant personal interview to the candidate or their relatives

Application forms can be had from the school office on payment of Rupee one only (postage extra).

K. S. FITCH, MAJOR, I.M.S., *Superintendent,*
Ronaldshay Medical School, Burdwan.

Office of the Inspector of Schools, Presidency Division.

309, Bowbazar Street, Calcutta, the 1st May 1939.

NOTIFICATION.

Rules for the guidance of private candidates for the Test Examination for admission to the Supplementary Matriculation Examination for 1939.

A Test Examination of private candidates for permission to appear at the Supplementary Matriculation Examination of the Calcutta University to be held in November 1939 will be conducted under the orders of the Inspector of Schools, Presidency Division, in Calcutta and at Government high schools in the Presidency Division outside Calcutta, from Monday, the 24th July 1939, according to the programme annexed hereto.

2. Applications for permission to appear at the Test Examination of private candidates should be made in printed forms only to be obtained *in person* from the office of the Inspector of Schools, Presidency Division, or from the Head Masters of the Government high schools in the Division outside Calcutta.

3. Candidates who may not be successful at the Matriculation Examination held in March 1939, and those who, although otherwise eligible for appearing at that examination, were not able to sit for it owing to their failure to appear at, or to pass the Preliminary Test Examination, or for other causes, are eligible to appear at the Supplementary Test Examination referred to above as private candidates, subject to such other conditions as the Divisional Inspector of Schools may impose.

Candidates coming from outside the territorial jurisdictions of the Calcutta University should obtain the migration certificate from the Calcutta University in terms of University circular No. S. 322/M.P., dated 31st May 1938, published at page 1034, Part IB of the *Calcutta Gazette*, dated the 16th June 1938.

4. Teachers of high English schools in Bengal and Assam, recognised by the University, and detenus who intend to appear at the Supplementary Matriculation Examination as private candidates, will not be required to appear at any Preliminary Test Examination. They should formally apply to the Registrar, Calcutta University, for permission to appear at the examination on or before the date to be prescribed by the University, giving particulars as required under Calcutta University Revised Notification No. S-328Mat. (Sup.), dated 23rd January 1939.

5 Applications for admission to the Test Examination must be supported by documents as per instructions noted below:—

(*a*) Candidates who never attended any institution and who did not previously appear at the Matriculation Examination or the Test Examination for private candidates conducted by this office, must produce:—

(*i*) An affidavit in the appended form sworn before a competent court in Bengal by the candidate's father or his legal guardian (if the father is not alive).

(*ii*) A certificate from any gazetted officer or any reliable person to the effect that he never read in any school.

(*b*) If he had previously attended any school a transfer certificate (bearing the school stamp) from the school in which he last read or the University admit card if he failed at the last or any previous Matriculation Examination or the admit card issued by this office for admission to the Test Examination held by the Inspector of Schools, Presidency Division, should be produced.

(*c*) Every candidate must attach to his application a copy of the chalan showing the deposit of the prescribed fee at a treasury or sub-treasury in Bengal.

(*d*) Two copies of the candidate's photo, duly attested by the candidate and his guardian, and in cases of candidates coming under rule 5(*a*) by the Magistrates, should be submitted.

(*e*) Any candidate desirous of taking Hygiene for the Matriculation Examination shall submit along with his application a certificate from a registered medical practitioner or a recognised teacher of Hygiene to the effect that the candidate has been undergoing training in that subject under him. The registered medical practitioner should give his registration number for his identification.

6. No candidate who has previously attended a school and has not completed the period ordinarily required to make himself eligible for appearing at the Matriculation Examination will be admitted to the Test Examination.

7. A candidate who failed to pass the annual examination for promotion to class X at the end of the year 1937 and then left the school, will in no circumstances, be allowed to appear at the Test Examination.

8. The admission fee for the examination is Rs. 7 for each candidate to be examined in Calcutta and Rs. 5 for candidates to be examined in other centres. The fee for examination must be deposited into a Government treasury or sub-treasury in Bengal and the chalan showing the deposit should be attached to the application [*vide* rule 5(*c*)]. No money order or cheque will be received in this office in payment of fees for the Test Examination. *In no circumstances will this admission fee be refunded.*

9. The results of the Test Examination will be declared by the first week of September 1939. The result sheets of candidates appearing from Calcutta Centres will be hung up on this office notice board and of the muffasil candidates on the notice boards of the respective Government high schools.

10. Candidates residing in or within easy reach of Calcutta must appear at the Calcutta Examination Centre.

11. (*a*) Successful candidates of the Test Examination appearing from Calcutta Centre will be supplied by this office with prescribed forms for application to the University and also triplicate receipt forms for depositing University Examination fees through the Imperial Bank of India. The application forms should be duly filled up by the candidates themselves but the signatures should be made before an officer of this office to whom the application forms together with one copy of the bank receipt showing the deposit of fees should be presented personally by the candidates.

(*b*) In the case of muffasil candidates, their fees should be remitted to the University through the nearest post office, the postal receipts whereof should be attached to the application forms which will be supplied to them by the Head Masters of the Government schools. Application forms should be filled up by the candidates in presence of the Head Masters of the respective Government schools who will countersign them.

12. The dates for distribution of University admission cards for the Supplementary Matriculation Examination will be notified in the office notice board in the month of October 1939. *The admission cards on no account will be sent to candidates by post.* In order to obtain the University admission cards the candidates must produce their admission cards of the Test Examination as well as the third copy of the bank receipt showing the deposit of fees.

13. Candidates who come out successful at the University Examination may receive their Matric Pass Certificates from this office.

14. Incomplete applications for the Test Examination will be rejected without any reference to the candidates. They should therefore see that full particulars and all necessary documents are furnished. Applications must bear the signature of the candidates in full. Particular care should be taken to write their addresses carefully and legibly.

15. Applications in the prescribed forms must reach the office of the Inspector of Schools, Presidency Division, on or before the 20th June 1939.

16. No paper either the application or any of its enclosures will be returned to the candidates after the examination is over.

Programme of the Test Examination.

Monday, 24th July—

Morning, 10-30 a.m. to 1 p.m.—
English 1st Paper.

Afternoon, 2 p.m. to 4-30 p.m.—
English 2nd Paper.

Tuesday, 25th July—

Morning, 10-30 a.m. to 1 p.m.—
Compulsory Mathematics.

Afternoon, 2 p.m. to 4-30 p.m.—
Compulsory Classical Language.

Wednesday, 26th July—

Morning, 10-30 a.m. to 1 p.m.—
Vernacular.

Afternoon, 2 p.m. to 4-30 p.m.—
History.

Thursday, 27th July—

Morning, 10-30 a.m. to 1 p.m.—
Additional Mathematics.

Afternoon, 2 p.m. to 4-30 p.m.—
Geography.

Friday, 28th July—

Morning, 10-30 a.m. to 1 p.m.—
Nil.

Afternoon, 2 p.m. to 4-30 p.m.—
Additional Classical Language.

Saturday, 29th July—

Morning, 10-30 a.m. to 1 p.m.—
Mechanics.

Afternoon, 2 p.m. to 4-30 p.m.—
Hygiene.

Monday, 31st July—

Morning, 10-30 a.m. to 1 p.m.—
Commercial Geography.

Afternoon, 2 p.m. to 4-30 p.m.—
Business Method and Correspondence.

M. A. JAAFAR, *Inspector of Schools, Presidency Division.*

Appendix A.

I son of an inhabitant of village thana district and now residing at by caste by profession or occupation do hereby solemnly declare—

(1) That whose photo is affixed hereto below duly attested is my son/is a son of late and a of mine and I am his legal guardian.

(2) That he has been residing in Calcutta/ at district since

(3) That he is a candidate for the Test Examination of the private candidates to be held by the Inspector of Schools, Presidency Division, for the Matriculation Examination of 1939.

(4) That to my best knowledge and information he was born on of 13 B.S. corresponding to of the Christian era; his age on 1st March 1939 being calculated to be years months.

(5) That he has never read in any school recognised or unrecognised by any University or the Board of Secondary Education or the Education Department of Government since his childhood/since his leaving school or appearing at the Matriculation Examination as shown by the Transfer Certificate/ Admission card enclosed with the application.

(6) That he has been subject to proper tuition and discipline all along and has made satisfactory progress in studies.

(7) That he bears a good moral character and his conduct is satisfactory.

(8) That the above statements are true to my best knowledge and information.

Appendix B.

Presidency Division.

Supplementary Test Examination of private candidates for the Matriculation Examination, 1939.

(This application must reach the office of the Inspector of Schools, Presidency Division, on or before the 20th June 1939, after which on no account it will be accepted.)

APPLICATION.

To the Inspector of Schools, Presidency Division.

Sir,

I request permission to present myself at the ensuing Supplementary Test Examination of the private candidates for the Matriculation Examination of 1939.

I enclose herewith the following papers as required under the rules:-

(*here enumerate the documents attached.*)

I am,

Sir,

Yours obediently,

(*Signature of the applicant.*)....................

Present address (in full)... ....

I declare that the annexed particulars are true, that I am a permanent resident of the Presidency Division/permanently employed in the Presidency Division as....................

(*Signature*).................

Father or legal guardian (if father is not alive.)

Address......... ....

Particulars to be filled in by the candidate.

1. Name of candidate..........................

2. (*a*) Father's name...... ....

   (*b*) If father is dead, then also legal guardian's name with relationship ....

3. Caste or religion, nationality... ....

4. Permanent residence. ....

   (*a*) Village or street... ....

   (*b*) Post Office or town. . ...

   (*c*) District.............................

5. Period of stay at the present address.

6. Age of the candidate on the 1st March 1939 and date of birth..............

7. (*a*) Name of the school and the class in which the candidate last studied......

(*b*) Whether recognised or not at the time of the candidate's attendance.......... ....

8. Date of last attendance in the school whether recognised or unrecognised......

9. The name of centre at which he intends to appear at the Test Examination......

10. Name of vernacular for translation (*a*) from and (*b*) to (any of the following):—

Urdu, Bengali, Hindi.

11. Name of the compulsory second language (any of the following):—

Arabic, Persian, Sanskrit, Pali, Urdu, Bengali, Hindi.

12. Name of compulsory vernacular (any of the following):—

Urdu, Bengali, Hindi.

13. Additional subjects to be taken up (any two of the following):—

(*i*) Additional Mathematics.

(*ii*) Additional paper in a classical language.

(*iii*) History.

(*iv*) Geography.

(*v*) Elementary Mechanics.

(*vi*) Hygiene. (State whether the requisite certificate from a Registered Medical Practitioner or a recognised Teacher of Hygiene is attached) (*vide* rule 14).

(*vii*) Commercial Geography.

(*viii*) Business Method and Correspondence.

N.B.—In items Nos. (*i*) to (*viii*) the subject or subjects the candidate desires to take up should be retained and the rest scored through. If the vernacular of a candidate is a language not included in the above list he shall have alternative questions in the place of translation in English, 1st paper, and an alternative paper in English Composition for the vernacular (compulsory) paper.

Answers in History, Geography or Hygiene in a script other than English, Bengali, Urdu and Hindi will not be accepted at the Test Examination.

No subjects other than those mentioned above will be admissible for examination.

14. The name of the centre at which he intends to appear at the Matric Examination................................

Admission to the Compounder Class, Lytton Medical School, Mymensingh—Session 1939-40.

Mymensingh, the 27th April 1939.

Application for admission to the Compounder Class of the Lytton Medical School, Mymensingh, will be received from the 1st to the 20th August 1939.

Applications should be supported by (*a*) a true copy of certificate of passing the Matriculation or its accepted equivalent examinations, (*b*) a testimonial of good character from a Deputy Magistrate or a gentleman of equal position or from the Principal or Head Master of the college or school in which the candidate last studied, (*c*) a certificate of age—Matriculation certificate or a certificate from the head of the institution in which the candidate last studied will also be accepted as evidence of age.

Application from the candidates must reach the office of the Superintendent between 1st to the 20th August 1939 for registration of their names and they must attend for personal interview on the 25th August 1939 at 10 a.m. in the office of the Superintendent, Lytton Medical School, Mymensingh, together with their original certificates.

Late or incomplete applications will not be entertained.

Note.—Every male student who is selected for admission shall pay an entrance fee of Rs. 4 and first half-yearly instalment of Rs. 12 as tuition fee. He shall also pay the amount of sports and athletic club fee of Rs. 2 by the 1st September 1939.

B. H. SINGH, LT.-COL., I.M.S.,

Supdt., Lytton Medical School, Mymensingh

Government School of Art.

28, Chowringhee Road, Calcutta, the 25th April 1939.

1. Application for admission into the school should be made to the Principal immediately on a form obtainable from his office, duly filled up by the candidate's father or guardian, should reach this office on or before Thursday, 15th June 1939. Prospectus is available free of cost on application to the office.

2. The candidate must not be more than 18 years and below 15 years of age and must have passed the Matriculation or equivalent examination. He will be required to produce a transfer certificate from the school or college in which he has last studied.

3. The school will re-open on Monday, 3rd July 1939, after the summer vacation. There will be a test examination at the school premises on Monday, 3rd July, Tuesday, 4th July, and Wednesday, 5th July 1939 from 10-30 a.m. to 1 p.m. each day, and the candidates are to appear at the above test examination on any of the above dates.

4. The guardians of the successful candidates (a list of whom will be hung up on the notice Board) should come and interview the Principal between Tuesday, 4th July to Saturday, 8th July 1939 during office hours to discuss the course of studies that will suit their wards, who will then be selected for admission. The session will commence from Monday, 3rd July 1939.

5. The working hours for the students are from 10-30 a.m. to 4 p.m. with an interval of half an hour for tiffin from 1-30 p.m. to 2 p.m. on week days. On Saturdays the working hours are from 10-30 a.m. to 1-30 p.m.

6. A student shall have to pay at the time of admission the total sum of Rs. 17-4 for the Department b, e, f, g and Rs. 21-4 for the Department a, c, d, h being the sum including admission fee of Rs. 3 and Rs. 5 respectively, caution money deposit of Rs. 10 and punkha fee of Re. 1-4 per session.

7. The following is a tabular statement of the course, the period required for the studies and the fees payable:—

	Monthly Tuition Fee, Elementary.	Monthly Tuition Fee, Advanced.
	Rs.	Rs.
(*a*) Indian Art (Indian Painting, Drawing, Design, Fresco, Tempora, etc). Period required 5 years—2 years Elementary and 3 years Advanced.	5	5
(*b*) Fine Art (Art taught on European Models). Period required 6 years—3 years Elementary and 3 years Advanced.	3	5
(*c*) Commercial Art .. Period required 5 years—2 years Elementary and 3 years Advanced.	5	5
(*d*) Draftsmanship .. .. Period required 5 years—2 years Elementary and 3 years Advanced.	5	5
(*e*) Lithography .. Period required 5 years—2 years Elementary and 3 years Advanced.	3	3
(*f*) Wood Engraving .. Period required 5 years—2 years Elementary and 3 years Advanced.	3	3
(*g*) Clay Modelling (Terra Cotta, Stone Carving, etc.). Period required 5 years—2 years Elementary and 3 years Advanced.	3	8
(*h*) Teachership .. .. (This course can be taken only on completion of the full course of studies in any of the other departments mentioned above and extends for 3 years. Only selected students are admitted into this Department. This course qualifies students to be Drawing Masters of High Schools and Art Schools).		5

8. The caution money will be refunded when the student will leave the school, provided there are no outstandings due from him.

9. Students will have to live with their recognised guardians in Calcutta or mofussil. There is no hostel attached to this school.

M. C. DEY, *Principal*,

Government School of Art, Calcutta.

Admission to the Lytton Medical School, Mymensingh.

Mymensingh, the 22nd April 1939.

1. Application for admission into the 1st year class of the Lytton Medical School, Mymensingh, will be received in the prescribed form (obtainable in the office of the Superintendent, Lytton Medical School, on payment of Re. 1 only) from the candidates from Dacca and Rajshahi Divisions up to the 25th June or within ten days of the publication of the result of the Matriculation Examination.

2. Women candidates will not be admitted in the school.

3. Application should be supported by a true copy of the certificates of (*a*) having passed the Matriculation Examination with a certified copy of the marks obtained, or any higher examination in arts or science of a recognised University, (*b*) certificate of character and residence from a gazetted officer or a gentleman of equal position or from the Principal or Head Master of the college or school in which the candidate last studied. Where more than six weeks have elapsed between the date of leaving college or school, and the date of application for admission, a second certificate of character is required covering the intervening period. This should be obtained from a gazetted officer or a gentleman of equal position such as Honorary Magistrate having an intimate knowledge of the applicant.

4. Incomplete or late applications will not be considered.

5. All candidates shall appear before the Selection Committee at the Lytton Medical School, Mymensingh, with original certificates on the 30th June 1939 at 9 a.m.

B. H. SINGH, LT.-COL., I.M.S.,

Supdt., Lytton Medical School, Mymensingh.

Admission to the Jackson Medical School, Jalpaiguri—Session 1939-40.

NOTIFICATION.

The 29th April 1939.

Application for admission to the 1st year Licentiate Class of the Jackson Medical School, Jalpaiguri, will be received by the undersigned in the prescribed form obtainable from the school office on payment of Re. 1 per form and postage 1 anna extra, in advance (postage stamps in lieu thereof will not be accepted) up to 10th June 1939 or within ten days of the publication of Matriculation results, under registered cover.

Application should be supported by—

(1) A true copy of certificate of having passed the Matriculation Examination or its accepted equivalent or any higher examination in Arts or Science of a recognised university with a certified copy of marks obtained.

(2) A true copy of character certificate from the Principal of the college or Head Master of the school in which the candidate last studied or from a gazetted officer or a gentleman of equal position or an Honorary Magistrate (where more than six weeks have elapsed between the date of leaving the college or school and the date of application for admission, a second certificate of character is required covering the intervening period. This should be obtained from a gazetted officer or a gentleman of equal position such as an Honorary Magistrate having an intimate knowledge of the candidate).

(3) A true copy of certificate of age. Evidence of age in Matriculation certificate or in Matriculation Admit Card will suffice.

(4) A certificate from the father or guardian who will defray the expenses of candidate's medical education stating his annual income.

Ordinarily candidates from the Rajshahi Division will be admitted in this school.

Late or incomplete applications will not be entertained. The Superintendent or any other member of the Selection Committee cannot grant interviews to candidates or parties on their behalf.

All candidates will appear personally before the Selection Committee at the Jackson Medical School, Jalpaiguri, with their certificates in original on the date of interview to be communicated in due course.

Selected candidates will have to pay the following fees on admission:

		Rs.
Admission fee	...	5
School fees for July quarter	...	30
Annual sports fee	...	4
Caution money	...	10
Registration fee	...	2
Total	...	51

G. B. W. FISHER, MAJOR, I.M.S.,

Supdt., Jackson Medical School, Jalpaiguri.

Presidency College, Calcutta.

The 5th May 1939.

Admission—Session 1939-40.

The College re-opens on the 3rd July 1939.

1. Admission to the various classes begins immediately after the publication of the Calcutta University Examination results.

2. Candidates for admission should apply for the necessary admission forms, enclosing three-fourth anna postage stamps, and stating whether they are old students of the College or candidates seeking admission for the first time. The appropriate forms will then be sent

3. These forms, duly filled in, should be submitted, as soon as possible, after the publication of the University Examination results. They should be addressed to the Principal (not by name) and the word "Admission" should be written on the cover. All candidates must submit their mark-sheets with their application forms.

Those obtaining the asterisk or letters of distinction in not less than two subjects in the Intermediate or three in the Matriculation Examination need not submit mark-sheets.

4. Presidency College students who pass the Intermediate and Degree Examinations and desire re-admission should note that unless they apply in the proper form with mark-sheets within a week of the publication of results, their prior claims to admission will not be recognised. Those who pass the Intermediate Examinations in the 2nd and 3rd Divisions will have no priority of claim to re-admission to the College in the third year classes. The admission of I.Sc.'s into B.A. class will go by merit.

5. No correspondence relating to admission to College or residence in the Eden Hindu Hostel will be attended to unless the application for admission is accompanied by postage stamps.

6. There are 70 part-free studentships attached to the College. Of these 60 of the value of Rs. 7 per mensem are awarded to Under-graduate students and 10 of the value of Rs. 8 per mensem to Post-Graduate students. Normally half the number is available for fresh award every year. A number of special stipends of value varying from Rs. 7 to Rs. 10 per month will also be awarded by the Director of Public Instruction on the recommendation of the Principal to non-Muslim non-Scheduled caste Hindu under-graduate students. Candidates must have distinguished themselves at the Intermediate or Matriculation Examination and must satisfy a means test.

Applications for these are received at the time of admission or in July, after the admissions are over. The award is made about the middle of August, with retrospective effect from the beginning of the session, for one year in the first instance, subject to the usual conditions of satisfactory progress and good conduct.

7. There are about 50 special concessions of Rs. 7 in fees for Mahomedan students of the first and third year classes and about 15 Mohsin stipends of Rs. 7 for first and third year classes and about three of Rs. 8 for the fifth year classes.

B. M. SEN, *Principal.*

Government Commercial Institute.

11, Hastings Street, Calcutta.

Session 1939-40.

The Government Commercial Institute reopens after the long vacation on the 26th June 1939. Applications for admission in the prescribed form, obtainable from the office of the Institute, should reach the office as soon as possible after the publication of the Matriculation results of the Calcutta University in the Gazette. Applicants will, as a rule, be admitted by personal interview. Certified copies of mark-sheets must be submitted together with the application for admission to the 1st year day class and the evening shorthand class

25 per cent. of the available seats are reserved for Muslim students till 30th June, after which vacancies, if any, will go to non-Muslims

Day course extends over two years. Accommodation is strictly limited. *Matriculates* are eligible for admission. After passing the day course examination, students may join B.A. or B.Com. classes of the Calcutta, Dacca and Allahabad Universities. A large number of prizes and scholarships including two special scholarships for students of the scheduled castes are available to poor but meritorious boys. Free studentships are awarded to Muslim students up to 15 per cent. of their annual enrolment.

Evening courses extend over one year. Candidates for Government Commercial Course Special examinations and employees in different offices and firms in Calcutta desirous of improving their prospects may take up one or more of the following subjects:—

Modern English (including Indexing and Précis-writing), Book-keeping (Junior), Book-keeping and Accountancy (Advanced), Shorthand (Theory and speed), Typewriting and Mercantile Law.

R.A. classes (First and Final) are held in the evening to prepare students for the Government of India Examinations for Registered Accountants (R.A.).

For prospectus *and admission form* apply to the Principal enclosing stamps worth one anna.

S. GUHA THAKURTA, *Principal.*

Hooghly Mohsin College, Chinsura.

Chinsura, the 10th May 1939.

Hooghly Mohsin College is one of the oldest in Bengal, having been founded in 1836. It will re-open on Monday, the 3rd July 1939, after the summer vacation.

The College teaches up to the B.A. and B.Sc. standard. It is affiliated in Honours in the following subjects:—

English, Sanskrit, Philosophy, History, Mathematics and Physics.

Applications for admission should be made in the prescribed form *immediately* after the publication of the University results in the *Calcutta Gazette*. Prospectus and admission forms can be had from the College office on personal application or by sending stamps for postage. Students who failed in the University Examination and desire re-admission should attach the University crossed list to their application form.

Girl students are admitted to all Arts classes.

As a rule, students who have passed the Matriculation or Intermediate Examination in the Third Division will not be admitted. Students who have failed to pass in any year after two attempts will not be allowed to continue.

There are two hostels attached to the College, one for Hindus and the other for Moslems. Both hostels are pucca buildings and very close to the College. There are electric lights in both the hostels.

A considerable number of free-studentships and Mohsin stipends are available for deserving students which are generally awarded in September every year.

T. N. BHATTACHARYYA, *Officer-in-charge*.

CORRIGENDUM.

In the Results of the Final Examination of Normal Schools in the Dacca, Chittagong and Rajshahi Divisions, published in the *Calcutta Gazette*, Part IB, of Thursday, the 9th March 1939, page 683, the names of Roll No. 9 Biswas, Jyotish Chandra, and Roll No. 34 Molla, Ohajuddin, should be bracketed as these two candidates from the Dacca Normal School stood first in the examination obtaining the same mark.

HEM CHANDRA BANERJI.

Professor-in-charge,

Teachers' Training College, Dacca.

Orders by the Hon'ble the Vice-Chancellor and Syndicate of the Calcutta University.

Senate House, the 1st May 1939.

NOTICE.

No. C/5540-42/AFFL.

It is hereby notified for general information that, under sub-section (3) of section 21 of the Indian Universities Act, 1904 (VIII of 1904), read with the Government of India, Department of Education, Health and Lands, notification No. F. 55-I-(vi)/38-E., dated the 7th April 1938, the Governor is pleased to order that, with effect from the commencement of the session 1939-40,—

(A)

The Edward College, Pabna, shall be affiliated to the Calcutta University in Arabic to the I. A. standard.

(B)

The Scottish Church College, Calcutta, shall be affiliated to the Calcutta University in Bengali to the B.A. (Hons.) standard.

(C)

The South Calcutta Girls' College, Calcutta, shall be affiliated to the Calcutta University in English, Bengali (Vernacular), Sanskrit, Bengali (Second Language for female candidates), Logic, Civics, History, Mathematics, Botany and Geography to the I.A. standard.

J. CHAKRAVORTI, *Registrar*.

Orders by the Hon'ble the Vice-Chancellor and Syndicate of the Calcutta University.

Senate House, the 4th May 1939.

NOTIFICATION No. C/5594/AFFL.

It is hereby notified for general information that, under section 22 of the Indian Universities Act, 1904 (VIII of 1904), read with sub-section (3) of section 21 of that Act and with the Government of India, Department of Education, Health and Lands, notification No. F. 55-I-(vi)/38-E., dated the 7th April 1938, the Governor is pleased to order that, with effect from the commencement of the session 1939-40, the Ananda Mohan College, Mymensingh, shall be affiliated to the Calcutta University in Physics (Pass), Chemistry (Pass) and Mathematics (Pass and Honours) to the B.Sc. standard.

J. CHAKRAVORTI, *Registrar*.

Orders by the Hon'ble the Vice-Chancellor and the Syndicate of the Calcutta University.

Senate House, the 12th May 1939.

NOTICE.

The undermentioned candidate is admitted to the degree of Master of Surgery. The subject of his thesis is also stated below. His thesis having been commenced be was admitted to and passed the Written, Oral, Practical and Clinical Examination held in April 1939, in connection with the above degree.

Umapada Mukhopadhyay.

Subject of thesis—

A study of Tropical Hydrocele.

B. B. DUTT,

Controller of Examinations.

Orders by the Hon'ble the Vice-Chancellor and the Syndicate of the University of Calcutta.

Senate House, the 15th May 1939.

NOTICE.

The following have been selected as subjects for the "Onauth Nauth Deb Research Prize" for the year 1940:—

1. Law of Waters in British India.
2. The constitution of courts of Justice in Ancient and Modern India.

Rules for the submission of a thesis on a subject will be found on pages 288 to 289 of the University Calendar for 1939.

B. B. DUTT,

Controller of Examinations.

Orders by the Hon'ble the Vice-Chancellor and the Syndicate of the University of Calcutta.

Senate House, the 15th May 1939.

NOTICE.

The undermentioned candidate is admitted to the degree of Doctor of Science. The subject of his thesis submitted to and approved by the Board of Examiners is also stated below:—

Jatindranath Bhar.

Subject of thesis.

"Studies of the Ionosphere at Calcutta."

B. B. DUTT,

Controller of Examinations.

Office of the Inspectress of Schools, Presidency and Burdwan Divisions.

Calcutta, the 8th May 1939.

NOTIFICATION.

The Primary Preliminary Scholarship of Rs. 2 a month awarded to Nirmalabala Manee of the Deaf and Dumb School, Calcutta, for two years with effect from the 1st January 1939, having been vacated owing to discontinuance of her studies on or from 1st April 1939, it is re-awarded in terms of rule 21 of the scholarship rules to Sunona Bose of the Deaf and Dumb School, Calcutta, and is made tenable at the same school for one year and nine months with effect from 1st April 1939.

S. B. GUPTA,

Inspectress of Schools,
Presidency and Burdwan Divisions.

Office of the Inspector of Schools, Dacca Division (Dacca Range).

NOTIFICATION.

Dacca, the 13th May 1939.

Rules for the admission of private candidates to the Calcutta University Supplementary Matriculation Examination, 1939.

1. Candidates who may not be successful at the Matriculation Examination held in March 1939 and those who although otherwise eligible for appearing at the examination were unable to sit for it owing to their failure to appear at or to pass the Preliminary Test Examination or other causes are eligible to appear at the Supplementary Matriculation Examination to be held in November 1939 as private candidates.

2. Private candidates who desire to sit for the Supplementary University Matriculation Examination must appear at the Test Examination of any one of the undermentioned schools, to be held on the 21st August 1939, and the days following:—

(1) Dacca Collegiate School.

(2) Mymensingh Zilla School.

(3) Jamalpur Government High School.

3. Every private candidate must submit his application for admission to the Test Examination in the prescribed form on or before the 20th July 1939 to the Inspector of

Schools, Dacca Division (Dacca Range). He must produce a certificate from a responsible Government officer to the effect (1) that he has not attended any school, recognized or unrecognized, for at least one year previous to the examination held in March 1939, (2) that his conduct and character have been good, (3) that he has diligently and regularly prosecuted his studies, and (4) that he has been subject to proper discipline.

Candidates who intend to appear at the Test Examination in the Dacca Collegiate School must submit their applications in duplicate.

4. No candidate who has previously attended a school but has not completed the period ordinarily required to make himself eligible for appearing at the Matriculation Examination will be admitted to the Test Examination.

5. A student, who failed to pass the annual examination for promotion to class X at the end of the session 1937 and then left the school, will not be allowed to appear at the examination.

6. Every private candidate must also forward with his application his transfer certificate from the school (if any) in which he last read, or the admit card of the University (if he appeared at any previous Matriculation Examination) or the admit card issued by this office for admission to the Test Examination held by this office.

7. A candidate who has never read in any school should produce an affidavit sworn by his parent or guardian before a competent Magistrate declaring his age and also the fact that he had never been to any school. He should also furnish a certificate from a Government officer other than a relative with personal knowledge of the fact of the case that he had never been to any school.

8. Private candidates offering Hygiene as one of their subjects will be required to satisfy the Inspector of Schools that they have undergone a course of training in the subject. For this purpose they should submit along with their applications certificates of training in it from a registered medical practitioner or from a recognised teacher in Hygiene.

9. Private candidates from outside the territorial jurisdiction of the Calcutta University including teachers of schools must obtain the sanction of the University to their migration before they are allowed to appear at the Test Examination for private candidates.

10. Teachers of schools recognised by the Calcutta or any other University or any Board of Secondary Education in India, who intend to appear at the Matriculation Examination as private candidates, are not required to pass the Test Examination. They should apply to the University for permission to appear at the Final Examination in proper time.

11. Every private candidate must pay a fee of Rs. 5 which should be remitted to the Inspector of Schools, Dacca Division (Dacca Range), along with the application for admission to the Test Examination, on or before the prescribed date (20th July 1939). No application will be entertained after that date. *Where there are Treasuries or Sub-Treasuries near the residence of candidates the fee should be deposited there and chalans in duplicate showing the deposit submitted to the Inspector of Schools along with the application. In no circumstances will this fee be refunded.*

Incomplete applications are liable to be rejected without reference to the candidate.

If the candidate be considered eligible for admission to the Test Examination a letter of permission will be issued. This should be shown to the Headmaster on the first day of examination.

12. On the first date of examination, he must be accompanied, for the purpose of identification, by some person known to the officer conducting the examination, otherwise he will not be admitted to the Test Examination.

13. The Headmasters of the schools named above should send to this office, for orders, a statement, showing the marks gained by each private candidate in each subject at the Test Examination, *within a fortnight from the date of the said examination.* The application forms of candidates who are declared eligible should be forwarded to this office for countersignature, duly filled in and signed.

14. Private candidates allowed to go up for the Matriculation Examination should submit their fees to the Headmaster of the Government High School where they appear at the Test Examination at the time of filling up their application forms. They should also produce before the Headmaster the documents referred to in rule 6 in proof of their age. The Headmaster will send the fees to the Controller of Examinations along with the applications countersigned by the Inspector of Schools so as to reach him on or before the date fixed by the University.

15. Private candidates should apply to the Headmasters of the Government High Schools concerned for their admit cards and Matriculation pass certificates and not to the Inspector of Schools.

16. The dates and the programme of the Supplementary Matriculation Examination will be notified by the Calcutta University.

K. C. RAY, *Inspector of Schools,*
Dacca Division (Dacca Range).

Dacca Division (Dacca Range).

Test Examination of private candidates for the Calcutta University Supplementary Matriculation Examination, 1939.

(This application must reach the office of the Inspector of Schools, Dacca Division (Dacca Range), on or before the 20th July 1939.

APPLICATION.

To the Inspector of Schools, Dacca Division (Dacca Range), Ramna, Dacca.

Sir,

I request permission to present myself at the ensuing Test Examination of private candidates for the Supplementary Matriculation Examination of 1939.

I enclose herewith the necessary certificates as required under the rules.

The fee of rupees five is remitted by postal money order/Treasury chalans, in duplicate, showing the deposit of the fee of Rs. 5 are enclosed herewith.

I am,

Sir,

Yours obediently,

Name.......................

Date............................

Address............... ....

Particulars to be filled in by the candidates.

1. Name of candidate

2. Father's name

3. Residence

   Post office

   Village

   Police-station

   District

4. Name of guardian and his address (if father is not alive).

5. Date of birth and age on 1st November 1939.

6. Name of the school (if any) in which he last read and date of last attendance in the school.

7. Name of the Government school at which he intends to appear at the Test Examination.

8. Whether he appeared at the Matriculation Examination in any previous year, if so, when.

9. Name of the centre at which he intends to appear at the Final Matriculation Examination.

10. Name of the second language.

11. Vernacular language.

12. Vernacular language from which translation is to be made into English in the first English Paper.

13. Additional subjects to be taken up:—

    (*i*) Additional Mathematics.

    (*ii*) Additional paper in classical language.

    (*iii*) History.

    (*iv*) Geography.

    (*v*) Elementary Mechanics.

N. B.—Any two of the additional subjects taken up are to be retained and the rest scored through.

The Calcutta Gazette

THURSDAY, MAY 18, 1939.

PART II

Advertisements.

Notices.

Advertisements, Notices, etc., intended for insertion in this part of the Gazette must be sent to Press before 12 noon on Saturday, and all costs deposited and proofs returned by 4 p.m. on Monday. Manuscripts and postal remittances must be addressed to Superintendent, Government Printing (Publication Branch), Bengal Government Press, Alipore.

For the convenience of advertisers located in Calcutta, arrangements have been made to accept advertisements and prepayment of charges at Sales Office, Ground Floor, Writers' Buildings, Calcutta. The latest time for receipt of advertisements for current week's Gazette has been extended till 4 p.m. on Mondays.

Land Sale Notices.

Notification A.

NOTICE is hereby given under section 6, Act XI of 1859, read with Act VII of 1868, that the undermentioned noabad taluks and izaras within the Sadar khas mahal in the district of Chittagong will be put-up for sale at the office of the Collector of that district on the 12th June 1939 at 12 noon for arrears of rents and cesses and other demands which by law are realizable as arrears of rents :—

Serial No.	No. of taluks.	Name of taluks and izaras with its situation.	Names of talukdars.	Sadar jama.		Arrears.		
				Rent.	Cess.	Rent.	Cess.	Total.
1	2	3	4	5	6	7	8	9
				Rs. a. p.	Rs. a. p.	Rs. a. p.	Rs. a. p.	Rs. a. p.
1	22843	Thana Sitakunda, mauza Bagachator, taluk Aminullah.	Mahammed Nural Afsar Chowdhury, son of Ali Ahamed Chowdhury, of Maghadia, police-station Mirsarai and others.	501 4 0	58 9 9	160 12 0	29 4 9	190 0 9
2	23878	Thana Fatikchari, mauza Jujkhala, taluk Baralikhan.	Abdul Matalef, son of Jinnat Ali Chowdhury, of Silania, police-station Fatikchari and others.	3,267 0 0	552 0 0	956 2 0	276 0 0	1,232 0 0

A. K. GHOSH, Addl. Collector.

Chittagong, the 5th May 1939.

Notification A.

Notice for sale of arrears of rent, etc.

NOTICE is hereby given under section 6, Act XI of 1859, read with Act VII (B.C.) of 1868, that the undermentioned noabad taluks, izaras and jotes with rental Rs. 500 and above within the Cox's Bazar khas mahal in the district of Chittagong will be put up for sale at the office of the Collector of that district on the 19th June 1939 at 12 noon for arrears of rents and cesses (and other demands which by law are realizable as arrears of rent) :—

Serial No.	Tauzi No.	Name of mahal and pargana.	Sadar jama of the whole estate.		Whether the whole estate is to be sold.	Names of proprietors of the property to be sold.	If the whole estate is to be sold, the arrears due from it.		
			Rent.	Cess.			Rent.	Cess.	Total.
			Rs. a. p.	Rs. a. p.			Rs. a. p.	Rs. a. p.	Rs. a. p.
1	92	Taluk Jafar Ali, mauza Totakkhali, police-station Cox's Bazar.	1,327 8 0	188 7 0	Whole	Md. Nuraljama, son of Abdul Karim Choudhury, of Halidhar, police-station Anwara.	663 8 0	94 3 0	757 11 0
2	99	Taluk Hari Sikder, mauza Patelimasuakhali, police-station Cox's Bazar.	1,065 0 0	96 11 3	Do. ..	Azizulla Sawadagar, son of Latof Ali, of Madarbari, police-station Doublemooring.	332 8 0	48 5 9	380 13 9
3	101	Taluk Samad Ali, mauza Patelimasuakhali, police-station Cox's Bazar.	991 0 0	112 13 6	Do. ..	Nur Muhammad Choudhury, son of Habban Ali Choudhury, of Patelimasuakhali, police-station Cox's Bazar.	470 13 6	55 10 0	526 7 6
4	122	Taluk Baksa Ali, mauza Kharulia, police-station Cox's Bazar.	683 0 0	59 12 3	Do. ..	Rahimunnisa Choudhurani, wife of Muhabbat Ali Choudhury, of Jaldi, police-station Banskhali.	341 8 0	29 14 3	371 6 3
5	273	Taluk Ali Muhammad, mauza Palakata, police-station Chakaria.	597 8 0	59 15 3	Do. ..	Makbul Ali Choudhury, son of Md. Sarif Meaji, of Chhotasanua, police-station Banskhali.	299 0 0	29 15 9	328 15 9
6	278	Taluk Azimuddin, mauza Medhakassapia, police-station Chakaria.	650 0 0	153 15 6	Do. ..	Fazal Kabir Choudhury, son of Sultan Ahmed Choudhury, and others, of Pulsari, police-station Banskhali.	325 0 0	76 15 6	101 15 6
7	560	Taluk Isan Choudhury, mauza Dakhinnila, police-station Teknaf.	2,864 0 0	274 12 3	Do. ..	Mongjai Choudhury, son of Rhepau Choudhury, and others, of Nilla, Teknaf.	1,432 0 0	187 6 3	1,569 6 3
8	608	Taluk Lhamary Choudhury, mauza Madhyanila, police-station Teknaf.	513 0 0	76 15 9	Do. ..	Santhaung Choudhury, son of Keothoai Choudhury, and others, of Madhyanila, police-station Teknaf.	256 8 0	58 7 9	294 15 9
9	956	Taluk Prasanna Kumer Roy mauzas Amabasyakhali and Ghati Bhanga, police-station Moheskhali.	5,295 0 0	1,501 13 0	Do. ..	Roy Khirod Chandra Rai Bahadur, son of Prasanna Kumer Roy and others of Purbakanayara, police-station Anwara.	2,317 8 0	670 6 9	2,987 14 9
10	36003	Taluk Abdulkuddus Choudhury, mauza Uttarmitasari, police-station Ramoo.	552 0 0	51 12 9	Do. ..	Abdur Kuddus Choudhury, son of Ismail Choudhury, and others, of Uttarmitasari, police-station Ramoo.	276 0 0	25 14 9	301 14 9
11	3	Jote Obedul Hoq Choudhury, mauza Konakhalighona, police-station Chakaria.	550 0 0	96 3 9	Do. ..	Obedul Hoq Choudhury, son of Jinnat Ali Choudhury, of Dhemasia police-station Chakaria.	275 0 0	48 1 9	323 1 9
12	145	Jote Aungthuaipru and others, mauza Madhyanila, police-station Teknaf.	520 0 0	63 6 0	Do. ..	Santhuang Choudhury, son of Keothuai Choudhury, and others, of Madhyanila, police-station Teknaf.	260 0 0	31 11 0	291 11 0

These noabad taluks, izaras and jotes are being advertised for sale for instalments of rents and cesses due on or before the 31st January 1939, of which the latest date of payment was the 28th March 1939.

A. K. GHOSH, Addl. Collector.

Chittagong, the 5th May 1939.

Notification A.

NOTICE is hereby given under section 6, Act XI of 1859, read with Act VII of 1868, that the undermentioned noabad taluks within the Satkania khas mahal in the district of Chittagong will be put up for sale at the office of the Collector of that district on the 16th/17th June 1939 at 12 noon for arrears of rents (and other demands which by law are realisable as arrears of rent):—

Serial No.	No. of taluk.	Name of taluk with its situation.	Names of proprietors.	Sadar jama. Rent.	Sadar jama. Cess.	Arrears. Rent.	Arrears. Cess.	Total.
				Rs. a. p.	Rs. a. p.	Rs. a. p.	Rs. a. p.	Rs. a. p.
1	32841	Mauza Puichari, thana Banskhali, noabad taluk Mobarak Ali.	Makbul Ali Chowdhury, son of Md. Sarif Miajee, of Chottachanua.	4,196 8 0	655 0 0	2,098 8 0	327 8 0	2,426 0 0
2	32903	Mauza Sakerkhil, thana Banskhali, noabad taluk Tajanessa.	Tajumbal Ali, son of Asaraf Ali Chowdhury, of Taila-dip, police-station Anwara.	2,459 0 0	379 3 9	594 8 0	189 10 9	784 2 9
3	33156	Mauza Alakdia, thana Banskhali, noabad taluk Gorisanker.	Jamini Ranjan Sen, son of Akhil Chandra Sen, at present of Feringi Bazar.	600 0 0	108 12 9	300 0 0	54 6 3	354 6 3
4	35059	Mauza Napora, thana Banskhali, noabad taluk Raj Kumar Roy.	Fazal Karim, son of Sultan Ahamed, of Puichari Waffa Estate.	1,395 12 0	194 14 6	697 12 0	97 7 6	795 3 6
5	34542	Mauza Charati, thana Satkania, noabad taluk Durgapriya.	Satish Chandra, Tarak Chandra, sons of Uma Charan Sen, of Barama, police-station Patiya.	922 8 0	67 2 9	461 8 0	33 9 9	495 1 9
6	34964	Mauza Purangor, thana Satkania, noabad taluk Sarat Ch. Das.	Suresh Chandra, Hem Chandra, sons of Ram Kumar Chowdhury, of Demsha.	540 0 0	118 9 0	270 0 0	59 4 6	329 4 6

This notice is issued in respect of instalments of revenue due on or before the 31st January 1939, the latest date of payment of which was 28th March 1939.

A. K. GHOSH, Addl. Collector.

Chittagong, the 5th May 1939.

Notification A.

NOTICE is hereby given under section 6, Act XI of 1859, read with Act VII (B. C.) of 1865, that the undermentioned noabad taluk within the Raozan khas mahal in the district of Chittagong will be put up for sale at the office of the Collector of that district on the 13th June 1939 at 12 noon for arrears of rents and cesses and other demands which by law are realizable as arrears of rents and cesses :—

Tauzi No.	Name of mahal and pargana.	Sadar jama of whole estate.	Whether the whole estate is to be sold.	If only a share is to be sold, specification of such share or shares.	Names of proprietors of property to be sold.	If only a share is to be sold, the sadar jama of such share.	If the whole estate is to be sold, the arrears due from it.	If only a share is to be sold, the arrears due from it.
		Rs. a. p.					Rs. a. p.	
31192	Taluk Koshalya, mauza Ghatchek, police-station Rangunia.	805 0 0 144 2 0	Whole ..	..	Nagendra Kumar, son of Mritunjay Chowdhury, of Madarsha, police-station Hathazari.	..	402 8 0 72 1 0	..

This noabad taluk is being advertised for sale for instalments of rents and cesses which were due on or before the 31st January 1939, of which the latest date of payment was 28th March 1939.

A. K. GHOSH, Addl. Collector.

Chittagong, the 5th May 1939.

Notification A.

NOTICE is hereby given under section 6, Act XI of 1859, read with Act VII (B.C) of 1868, that the undermentioned noabad taluks, izaras and jote tenures within the Kutubdia khas mahal in the district of Chittagong will be put up for sale at the office of the Collector of that district on the 20th June 1939 at 12 noon for arrears of rents (and other demands which by law are realizable as arrears of revenue) :—

Serial No.	No. of taluk.	Name of thana, mauza and taluk.	Names of talukdars and their addresses.	Sadar jama. Rent.	Sadar jama. Cess.	Arrears due. Rent.	Arrears due. Cess.	Total.
				Rs. a. p.	Rs. a. p.	Rs. a. p.	Rs. a. p.	Rs. a. p.
1	295	Thana Chakaria, mauza Paharchanda, taluk Bibi Isprak.	Mohendra Lal Chowdhury, son of Golak Chandra Chowdhury of Guatali, police-station Patiya.	2,272 11 0	301 13 3	764 0 0	141 4 6	905 4 6
2	299	Thana Chakaria, mauza Barabakia, taluk Bibi Isprak.	Alhaj Ear Ali Khan Chowdhury, son of Obedal Hakim Chowdhury, of Tailadhip, police-station Anwara.	2,447 0 0	417 4 3	1,176 8 0	200 14 0	1,377 6 0
3	304	Thana Chakaria, mauza Khojakhali, taluk Rajakhan.	Sherjan Khan, son of Akbar Ali Khan, of Shoalkhata, police-station Anwara.	500 0 0	68 13 3	250 0 0	34 6 9	284 6 9
4	3499	Thana Chakaria, mauza Battali, taluk Aman Ali.	Hajee Umed Ali, son of Md. Kalu Sikdar, of Paschim Barabheola, police-station Chakaria.	664 8 0	74 1 3	332 8 0	37 1 3	369 9 3
5	343	Thana Chakaria, mauza Pekua, jote Obedal Haque Chowdhury.	Obedal Haque Chowdhury, son of Jinnat Ali Chowdhury, of Dhemashia, police-station Chakaria.	1,200 0 0	196 4 6	649 1 0	49 1 6	698 2 6

These noabad taluks, izaras and jote tenures are being advertised for sale for instalments of rents and cesses due on or before the 31st January 1939, of which the latest date of payment was 28th March 1939.

A. K. GHOSH, Addl. Collector.

Chittagong, the 5th May 1939.

Notification A.

NOTICE is hereby given under section 6, Act XI of 1859, read with Act VII (B.C.) of 1868, that the undermentioned noabad taluk within the Patiya khas mahal in the district of Chittagong will be put up for sale at the office of the Collector of that district on the 14th and 15th June 1939 at 12 noon for arrears of rents (and other demands which by law are realizable as arrears of rents) :—

Tauzi No.	Name of mahal with its situation.	Sadar jama. Rent.	Sadar jama. Cess.	Name of talukdar.	Arrears. Rent.	Arrears. Cess.	Total.
		Rs. a. p.	Rs. a. p.		Rs. a. p.	Rs. a. p.	Rs. a. p.
35000	Ramdin Hazari, mauza Burumchara, thana Anwara.	2,874 12 0	325 9 3	Ahamed Mia Chowdhury, son of Sultan Khan Chowdhury, of Chapatali, police-station Anwara.	260 0 0	18 0 0	278 0 0

This noabad taluk is being advertised for sale for instalments of rents and cesses due on or before the 31st January 1939, of which the latest date of payment was 28th March 1939.

A. K. GHOSH, Addl. Collector.

Chittagong, the 5th May 1939.

Advertisement of sale of Crown Estates.

NOTICE is hereby given that the proprietary right of Government, as specified in the conditions of sale below, to the undermentioned estates situated in the district of Dacca, will be put up to sale at the Collectorate on the 21st June 1939, corresponding with 6th Ashar 1346 B.S. The purchasers will be subject to the following conditions of sale :—

Conditions of sale.

1st.—The estates to be sold to the highest bidder above the upset price, which will be fixed by the Collector at the time of sale. The purchaser of each estate will be considered as the proprietor of the estate, and the entire proprietary right of Government in such estate (excepting the proprietorship of mineral rights) will be transferred to him. The estates when sold will be revenue-free in perpetuity.

2nd.—The sale is to be subject to existing leases and to the right recognised in the settlement proceedings and conferred by the laws in force ; and the purchasers are required to respect the rights of resident cultivators.

3rd.—If the amount of the purchase-money do not exceed Rs. 100 in each case the whole amount to be paid down at once.

4th.—If the amount of the purchase-money exceed Rs. 100, one-fourth of the amount bid to be immediately deposited. If the balance be not paid by noon of the fifteenth day after the sale, reckoning the day of sale as one, or if that day be a close holiday, then by noon of the first succeeding office day, the sale is to be cancelled (the sum deposited being forfeited to Government), and the estate or estates to be again put up to sale at the risk of the defaulting purchaser, after issue of advertisement as in the case of original sale :—

No. of the district roll.	Name of estate and pargana.	Approximate area in acres.	Government revenue assessed.	Remarks.
1	2	3	4	5
			Rs. a. p.	
16830	Rehai Taluk Raja Ram Ray, pargana Rampur.	1·35	0 1 9	Police-station Baidyerbazar. (1) Mauza Uttar Sollapara, J. L. No. 434 .. 1·23 (2) Mauza Dakshin Shollapara, J. L. No. 433 ·06 (3) Mauza Gabtali, J. L. No. 445 .. ·06 1·35
16892	Rehai Taluk Tenu Kerani, pargana Nasaratshahi Tappa Katrab.	·68	2 4 0	Police-station Tejgaon, mauza Gazaria, J. L. No. 305.

Collector's Office, Dacca, the 10th May 1939.

[ILLEGIBLE], for Collector.

SALE NOTICE.

In the Court of the Sub-Judge, Rajshahi.

RE MORTGAGE EXECUTION CASE No. 9 OF 1939.

Rajshahi Peoples Bank, Ltd., decree-holder,

versus

Md. Raosanali Khan Chowdhury and others, judgment-debtors.

NOTICE is hereby given that the properties (zemindary) mentioned in the schedule below will be sold in auction on the 15th day of June 1939 by the Nazir of the District Judge, Rajshahi, at 12 noon, for a sum of Rs. 31,121 1-9 pies due to the decree-holder from the judgment-debtors under orders of the Subordinate Judge, Rajshahi :—

Schedule.

Tauzi No.	Name of mahal and pargana	Land revenue for the whole tauzi.	Share to be sold.				Proportionate land revenue.	Approximate value.
		Rs. a.	As.	gds.	kara.	danti.	Rs. a.	Rs.
	Lot No. I.							
2726 Rajshahi Collectorate ..	Raosanali, pargana Chappila.	700 12	6	5	0	$7\frac{19}{23}$	..	5,000
	Lot No. II.							
2726 Rajshahi Collectorate ..	Raosanali, pargana Chappila.	..	5	11	1	$1\frac{22}{23}$	..	4,500
	Total	..	11	16	2	$\frac{12}{23}$	520 13	

PRATUL CHANDRA RAY, Sub-Judge.

Rajshahi, the 8th May 1939.

(651—1)

Sale Notice.

In the Court of the Addl. Sub-Judge, Malda.

MONEY EXECUTION CASE No. 35 of 1938.

Rohini Kanta Kundu, decree-holder,

versus.

Ahi Bhusan Roy Choudhuri and others, judgment-debtors.

NOTICE is hereby given that the immovable properties mentioned in the schedule below will be sold by auction on the 20th day of June 1939 at 8-30 a.m. by the Nazir of the Court for realisation of the sum and costs amounting to Rs. 9,266-15-9p. due to the above decree-holder from the judgment-debtors under orders of this Court:—

Schedule.

Lot 1. The sixteen annas zemindari right, title and interest of the judgment-debtors in respect of the entire tauzi No. 359 of the Rajshahi Collectorate, pargana Chandlai, comprising mauzas Aura, Barsan, Belpukhuria Maye Chandriahat, Bagharichak, Bajebarso, Badhari, Badanpur, Deola, Deolabeel, Gopalnagar, Gobindapur Chak, Kalla, Kachua, Ghoshal chak, Mundamala, Nurmahammad Chak, Narayanpur Maye hat Chandania, Paikar Akcha, Paikar Barso, Raiton Akcha, Raiton Bajo Akcha, Raiton Barso, Sadpur, Tanore and Tanorehat, all under police-station Tanore, mauza Mohanpur under police-station Godagari, mauza Mahammadpur under police-station Manda, mauza Paikar Baje Akcha under police-station Singra and mauzas Gazipara, Beramayadiar, Mekdahar Maye Khaber O Beel, Paharpur, Salpur Maye Bora and Shyampur, all under police-station Chapair, and bearing annual land revenue of Rs. 6,061. Approximate value Rs. 50,000.

Lot 2. The sixteen annas Patni right, title and interest of the judgment-debtors in respect of the entire tauzi No. 642 of the Malda Collectorate, pargana Chanlai, Taraf Dayami Mahal Tantihati, comprising mauza Thikra under police-station Nachole and bearing an annual rental of Rs. 1,081-0-9p and land revenue Rs. 81, both being payable by the Patnidar judgment-debtors.

Names of proprietors, Hazratulla Sah and others.

Approximate value Rs. 2,000.

Incumbrance.

The above lots 1 and 2 are mortgaged to Kasiswar De and Jamini Kanta De, residents of Marnai, in the district of Dinajpur, for a debt of Rs. 20,000.

G. M. CHATTERJEE, Addl. Sub-Judge.

Malda, the 6th May 1939.

(646—1)

Sale Notice.

In the Court of the Addl. Sub-Judge at Malda.

MONEY EXECUTION CASE No. 56 OF 1938.

Malda Banking Company, Ltd., decree-holder,

versus

Sarat Kumar Misra, judgment-debtor.

NOTICE is hereby given that the immovable properties mentioned in the schedule below will be sold by auction on the 20th day of June 1939 at 8-30 a.m. by the Nazir of the Court for realisation of the decretal sum and cost amounting to Rs. 4,047-12-9p. due to the above decree-holder from the judgment-debtor under orders of the Court. It is also brought to the notice of the public that the properties mentioned as lots 1 to 10 below are charged with a mortgage debt of Rs. 9,999 due to the above decree-holder, Malda Banking Company, Ltd., and that the properties noted below will be sold subject to the said mortgage debt:—

Schedule.

Lot 1. 10 gandas 2 karas 2 krantis zemindari right, title and interest of the judgment-debtor in respect of the entire tauzi No. 102B.I.—Niskar Mehal. Cess payable annually is Rs. 39-5 at the Malda Collectorate. Approximate value Rs. 250.

Lot 2. 10 gandas 2 karas 2 krantis zemindari right, title and interest of the judgment-debtor in respect of entire tauzi No. 52B.I.—a revenue-free property. Annual cess payable at the Malda Collectorate is Rs. 31-15. Approximate value Rs. 250.

Lot 3. 10 gandas 2 karas 2 krantis zemindari right, title and interest of the judgment-debtor in respect of tauzi No. 169 of the Malda Collectorate. Annual revenue payable is Rs. 500 and cess payable is Rs. 1,064-6. Approximate value Rs. 500.

Lot 4. 13 gandas 3 karas 1 kranti zemindari right, title and interest of the judgment-debtor in tauzi No. 82 of the Malda Collectorate. Annual revenue payable is Rs. 2,767-5-6 and cess payable is Rs. 1,820-15. Approximate value Rs. 1,000.

Lot 5. 1 anna 1 ganda 1 kara 1 kranti zemindari right, title and interest of the judgment-debtor in tauzi No. 158 of the Malda Collectorate. Annual revenue payable is Rs. 1,171-2 and cess Rs. 391-2. Approximate value Rs. 250.

Lot 6. 10 gandas 2 karas 2 krantis zemindari right, title and interest of the judgment-debtor in tauzi No. 174 of the Malda Collectorate. Annual revenue and cess payable are Rs. 1,058-14 and Rs. 583-1. Approximate value Rs. 500.

Lot 7. 8 gandas zemindari right, title and interest of the judgment-debtor in tauzi No. 168 of the Malda Collectorate Annual revenue payable is Rs. 983-15-9p. and cess Rs. 1,511-11. Approximate value Rs. 300.

Lot 8. 1 anna 1 ganda 1 kara 1 kranti zemindari right, title and interest in tauzi No. 159 of the Malda Collectorate. Annual revenue and cess payable are Rs. 277-5 and Rs. 122-7. Approximate value Rs. 200.

Lot 9. 1 anna 6 gandas 2¾ dantis zemindari right, title and interest of the judgment-debtor in tauzi No. 22 of the Purnea Collectorate. Annual revenue payable is Rs. 81,111-8-6p. Approximate value Rs 500.

Lot 10. 1 anna 8 gandas interest of the judgment-debtor in a Darpatni property of the Purnea Collectorate. Approximate value Rs. 250.

G. M. CHATTERJEE, Addl. Sub-Judge.

Malda, the 6th May 1939.

(645—1

In the Court of the Sub-Judge at Rangpur.

MONEY EXECUTION CASE No. 270 OF 1938.

French Motor Car Company, Ltd., decree-holder,

versus

Ahmed Hossain Talukdar, judgment-debtor.

Claim—Rs. 2,360-3-6.

Date of sale—3rd June 1939.

1. RIGHT, title and interest being 4 gandas 2⅔ krantis share of the judgment-debtor in tauzi No. 692, mauzas Chandrail Chak, etc., pargana Serpur, thana Govindaganj, of the Rangpur Collectorate, bearing total annual land revenue of Rs. 2,132-12-0 in 16 annas.

Probable price Rs. 250.

2. Right, title and interest being 7 gandas 2⅔ krantis share of the judgment-debtor in tauzi No. 693, mauzas Galni, etc., pargana Babanpur, thanas Raiganj (Dinajpur), Shibganj (Bogra), Panchbibi (Bogra), Khetlal (Bogra) and Govindaganj (Rangpur), bearing total annual land revenue of Rs. 5,289-1-5 in 16 annas.

Probable price Rs. 500.

3. Right, title and interest being 2 annas 17 gandas 2 karas share of the judgment-debtor in tauzi No. 175, mauzas Akhira Chak, etc., pargana Maimantapur, thana Govindaganj, bearing a total land revenue of Rs. 524-4-5.

Probable price Rs. 150.

MD. ABUL AHSAN, Sub-Judge.

Rangpur, the 10th May 1939. (656—1)

In the First Court of the Munsif at Sealdah.

MONEY EXECUTION CASE No. 149 OF 1939.

(1) Kaliprasad Sing and (2) Suryya Prasad Sing of Garulia, police-station Noapara, district 24-Parganas, decree-holders,

versus

(1) Bhabatosh Banerjee, (2) Kusum Kamini Debi, (3) Nripendra Narain Banerjee, (4) Badri Narain Banerjee, (5) Girindra Narain Banerjee and (6) Dhirendra Narain Banerjee of Halisahar, having their Kachari at Garulia, police-station Noapara, district 24-Parganas, judgment-debtors.

Date of sale—12th June 1939.

Claim with costs—Rs. 1,241-15-6 pies.

Description of property.

MALEKI zemindari right, title and interest of the judgment-debtors in tauzi No. 2460 of the 24-Parganas Collectorate being mauzas Noapara and Garulia Kharija Taluk Dihi Noapara in district 24-Parganas, thana Noapara, sub-registry Barrackpore, pargana Habilisahar, J. L. No. I, R. S. No. 1, Khatian No. 1, with all sub-khatians, area being 136 acres 2163 decimals, for which Rs. 970-11 is payable to Government as annual revenue.

Name of the mauzas—Noapara and Garulia.

Approximate value of the property is Rs. 1,200.

Interest of jujdgment-debtors—Sixteen annas revenue-paying property.

B. N. MUKHERJEE, Munsif.

Sealdah, the 8th May 1939.

(647—1)

In the High Court of Judicature at Fort William in Bengal, in insolvency.

NOTICE OF ADJUDICATION ORDER.

No. 54 of 1939.

Re Biraj Mohan Chowdhury, residing at No. 57B, Samavaya Mansion, in the town of Calcutta, formerly carrying on business in co-partnership with Rash Mohan Chowdhury in timber, corrugated iron sheet, at Chandpur, Puran Bazar, in the district of Tippera, and lately working as manager of the Madan Mohan Press at No. 1A, Hogg Street in Calcutta aforesaid, but at present a prisoner in the Civil Side of the Presidency Jail, ex parte the debtor.

P. C. Chatterjee, debtor's soilcitor.

ON the 2nd day of May 1939 an order was made by the High Court of Judicature at Fort William in Bengal in its insolvency jurisdiction adjudging the abovenamed as an insolvent.

Note.—All debts due to the estate should be paid to me.

Dated this 10th day of May 1939.

F. S. R. SURITA, Official Assignee.

In the High Court of Judicature at Fort William in Bengal, in insolvency.

NOTICE OF ADJUDICATION ORDER.

No. 55 of 1939.

Re Hemanta Kumar Ganguly, at present residing at No. 2C, Gopal Mitter Lane, in the town of Calcutta, and lately residing at No. 9, Biswakosh Lane, Calcutta, a service-holder at Empire Talkie Distributors, 96E, Chowringhee Square, ex parte the debtor.

Subodh Kumar Dutt, debtor's solicitor.

ON the 4th day of May 1939 an order was made by the High Court of Judicature at Fort William in Bengal in its insolvency jurisdiction adjudging the abovenamed as an insolvent.

Note.—All debts due to the estate should be paid to me.

Dated this 10th day of May 1939.

F. S. R. SURITA, Official Assignee.

In the High Court of Judicature at Fort William in Bengal, in insolvency.

NOTICE OF ADJUDICATION ORDER.

No. 56 of 1939.

Re Ram Narain Chowdhury, residing and working as a petty broker for the sale of atta, grains, etc., at No. 16B, Madan Chatterjee Lane, in the town of Calcutta, ex parte the debtor.

A. K. Dey, debtor's solicitor.

ON the 5th day of May 1939 an order was made by the High Court of Judicature at Fort William in Bengal in its insolvency jurisdiction adjudging the abovenamed as an insolvent.

Note.—All debts due to the estate should be paid to me.

Dated this 10th day of May 1939.

F. S. R. SURITA, Official Assignee.

In the High Court of Judicature at Fort William in Bengal, in insolvency.

NOTICE OF ADJUDICATION ORDER.

No. 57 of 1939.

Re (Mrs.) Henriette Violet Taylor, (formerly) Wenkenback, residing in Ezra Mansion, Government Place East, in the town of Calcutta, formerly employed as an assistant by Messrs. Lipton, Ltd., at No. 9, Weston Street, Calcutta, and at present trying to earn a living by canvassing for orders in Calcutta, ex parte the debtor in person.

ON the 8th day of May 1939 an order was made by the High Court of Judicature at Fort William in Bengal in its insolvency jurisdiction adjudging the abovenamed as an insolvent.

Note.—All debts due to the estate should be paid to me.

Dated this 12th day of May 1939.

F. S. R. SURITA, Official Assignee.

In the High Court of Judicature at Fort William in Bengal, in insolvency.

No. 129 of 1937.

Re Nani Gopal Mukherjee, ex parte the debtor.

NOTICE is hereby given that the abovenamed debtor having applied for his discharge, the Court originally fixed the 2nd day of May 1939 for hearing the application and has since adjourned the matter to the 4th day of July 1939 at 12 o'clock noon.

Dated the 11th day of May 1939.

F. S. R. SURITA, Official Assignee.

In the High Court of Judicature at Fort William in Bengal, in insolvency.

SUMMARY CASE.

No. 109 of 1938.

Re Dr. Tamonash Chandra Das Gupta, ex parte the debtor.

NOTICE is hereby given that the abovenamed debtor having applied for his discharge, the Court has fixed Tuesday, the 4th day of July 1939, at 12 o'clock noon at the Court house for hearing the application.

Dated the 11th day of May 1939.

F. S. R. SURITA, Official Assignee.

In the Court of the District Judge of Hooghly.

NOTICE is hereby given, under clause (2) of section 12 of the Provincial Insolvency Act, V of 1920, to his creditors that the insolvency petition of Mr. J. T. Baker and Mrs. J. T. Baker of 13, Loco Block, Bandel Railway Station, thana Chinsura, district Hooghly, has been admitted by this Court as No. 17 of 1939 and that the 17th June 1939 has been fixed for the hearing thereof.

K. C. SEN, for District Judge.

Chinsura, the 10th May 1939.

(648—1)

In the Court of the District Judge of Hooghly.

INSOLVENCY PETITION No. 40 OF 1938.

NOTICE is hereby given that Krishna Das Mukhopadhya, son of late Hari Prasad Mukhopadhya, of Balagarh, thana Balagarh, district Hooghly, was on the 29th day of April 1939 adjudged an insolvent. The 10th day of July 1939 has been fixed for framing a schedule and creditors are required to prove their claims on that day.

K. C. SEN, for District Judge.

Chinsura, the 8th May 1939.

(654—1)

ORDER OF ADJUDICATION.

Section 16 of the Provincial Insolvency Act, V of 1920.

In the Court of the District Judge at Alipore.

INSOLVENCY APPLICATION No. 44 of 1938.

PURSUANT to a petition, dated 7th December 1938, filed by Durga Charan Das of 53D, Garcha Road, police-station Ballygunge, 24-Parganas, debtor, and on the application of the debtor himself and on reading his application and hearing his pleader, it is ordered that the debtor be and the said debtor is hereby adjudged insolvent.

It is further ordered that the debtor do apply for his discharge by 9th October 1939.

Dated this 24th day of April 1939.

M. H. B. LETHBRIDGE, District Judge.

(643—1)

In the Court of the District Judge of 24-Parganas.

INSOLVENCY CASE No. 17 OF 1939.

Sujit Kumar Mallik Chowdhury of 102/1, Beliaghatta Main Road, 24-Parganas, applicant.

To Noakhali Union Bank, Ltd., 21A, Canning Street, Calcutta, and others, creditors.

ON the 1st day of May 1939 it was ordered that the matter of the petition of the applicant be heard on the 5th day of June 1939, and that the said applicant do attend to be examined by this Court on that date.

M. H. B. LETHBRIDGE, District Judge.

Alipore, the 5th May 1939.

(644—1)

In the Court of the District Judge of 24-Parganas.

INSOLVENCY CASE No. 20 OF 1939.

C. M. Martin of 240, Lower Circular Road, police-station Elgin Road, 24-Parganas, applicant

To Messrs. Everest Hotel, Ltd., 4 Dalhousie Square, Calcutta, and others, creditors.

ON the 6th day of May 1939 it was ordered that the matter of the petition of the applicant be heard on the 5th day of June 1939, and that the said applicant do attend to be examined by this Court on that date.

M. H. B. LETHBRIDGE, District Judge.

Alipore, the 8th May 1939.

(649—1)

In the Court of the District Judge of 24-Parganas.

INSOLVENCY CASE No. 22 OF 1939.

Jogendra Nath Bhattacharyya of 148, Bowbazar Street, Calcutta, creditor-applicant,

To Brojendra Lal Bhaduri of Loco Quarters, Kaisar Street, police-station Beliaghata, 24-Parganas, debtor.

ON the 8th day of May 1939, it was ordered that the matter of the petition of the applicant be heard on the 29th day of May 1939, and that the said applicant do attend to be examined by this Court on that date.

M. H. B. LETHBRIDGE, District Judge.

Alipore, the 8th May 1939.

(650—1)

Federal Public Service Commission.

VACANCY.

PROBATIONARY Superintendent, Northern India Central Excises and Salt Service, Class II. Pay Rs. 150. Age under 26 on 1st April 1939. This may be relaxed by the Commission at their discretion. Qualifications:—Degree in Mining or Geology or Diploma in Mining or Geology of the Indian School of Mines, Dhanbad, or any recognised school of mines. The post is reserved for a Muslim. Full details on application to Secretary, Federal Public Service Commission. Last date for application, 6th June 1939.

Delhi, the 8th May 1939.

(653—1)

WANTED Drawing Masters for Government High Schools in the Burdwan Division in the scale of Rs. 50—4/2—90—5/2—100. None need apply who has not passed the Final Examination of the Calcutta Government School of Art. Preference will be given to Matriculates with the above qualifications. Applications will be received by the undersigned up to the 15th June 1939.

P. C. MUKHERJEE,

Inspector of Schools, Burdwan Division.

Chinsura, the 8th May 1939.

MR. NAGENDRA NATH TALUKDER, M.Sc., B.L., intends to be enrolled as an Advocate of the High Court.

(657—4)

PUBLIC are hereby informed that the partnership business between my clients, Mohanlal Chopra and Heramba Nath Chakraborty, in the name of Chopra & Co., at No. 11, Armenian Street, Calcutta, has been dissolved as from the 30th day of April 1939, and Mohanlal Chopra retires from the firm; Heramba Nath Chakraborty shall continue the business in the name of Chopra & Co.

SHREE CHAND RAMPURIA, Pleader,

S. C. Court,

Calcutta.

Calcutta, the 13th May 1939.

(697—1)

Public Service Commission, Bengal.

NOTICE.

APPLICATIONS are invited from Muslim candidates to fill a post of Professor of Mathematics at the Islamia College, Calcutta.

(1) **Method of recruitment.**—The appointment will be made by selection (direct recruitment) from among Muslim (male) candidates possessing the qualifications specified below.

Persons holding substantive appointments or appointments on probation against substantive vacancies in the Education Department, Government of Bengal, are not permitted to apply.

(2) **Pay.**—The post is in the Men's Branch of the Bengal Educational Service, the pay of which is now Rs. 150—175—200—50/2—300—40/2—380 (efficiency bar)—40/2—500—50/2—550 (efficiency bar)—50/2—700: this is liable to reduction consequent on the general revisions of pays which is now being undertaken by Government.

(3) **Qualifications.**—The following are the indispensable qualifications for a candidate:—

(i) must be a British subject or the subject of a State in India. Preference will be given to candidates who are natives of Bengal;

(ii) must possess high qualifications in Mathematics (preferably in mixed Mathematics).

A record of successful teaching experience in a College will be an additional qualification.

(4) **Probation.**—The selected candidate will be appointed on probation for two years with effect from the date of joining the post.

(5) **Date of submission of applications.**—Applications are to be made in writing in the prescribed form; copies of which may be obtained from the Secretary, Public Service Commission, Bengal, Writers' Buildings, Calcutta, personally or on sending an addressed envelope with a half anna stamp. They must reach the Secretary not later than the 20th June 1939.

(6) **Particulars and certificates required.**—Each candidate must furnish evidence of his age, qualifications and previous experience, together with two certificates written not more than one year prior to the date of his application, from two responsible persons not related to him or connected by marriage, testifying to his private character. These certificates must be in addition to any furnished from persons connected with his school or College or University or with posts previously held by him.

(7) **Fee.**—Every candidate must enclose with his application a fee of Rs. 5 in the form of a receipted chalan from a Government Treasury or the Reserve Bank of India, Calcutta. Under no circumstances will this fee be refunded.

(8) **Address.**—Every candidate should give his present address and should communicate at once any subsequent change of address.

(9) **Canvassing.**—Any attempt on the part of a candidate to enlist support for his application through persons of influence or officials of Government will disqualify him for appointment. Spontaneous recommendations from persons interested in the candidates, or otherwise known to them, will be disregarded.

F. AHMAD, Secretary,

Public Service Commission, Bengal.

Calcutta, the 11th May 1939.

Public Service Commission, Bengal.

NOTICE.

APPLICATIONS are invited to fill the post of a Sub-editor for the "Bengal Weekly" and the "Banglar Katha" in the Publicity Department, Government of Bengal, which has been sanctioned temporarily up to the 28th February 1940.

(1) **Pay.**—The pay of the post is Rs. 115 per mensem.

(2) **Method of recruitment.**—The appointment will be made by selection (direct recruitment) from among male candidates possessing the qualifications specified below.

(3) **Qualifications.**—The following are the indispensable qualifications for a candidate:—

(i) must be a British subject or the subject of a State in India which has received declaration under section 262(2) of the Government of India Act, 1935;

(ii) must not be below 30 and not above 40 years of age;

(iii) must possess good knowledge of Bengali and must preferably be a native of, or domiciled in, Bengal;

(iv) must possess sufficient knowledge of English to be able to reproduce English articles in Bengali;

(v) must have knowledge of making up a newspaper and must possess experience of conducting a weekly paper.

(4) **Date of submission of applications.**—Applications are to be made in writing in the prescribed form, copies of which may be obtained from the Secretary, Public Service Commission, Bengal, Writers' Buildings, Calcutta, personally or on sending an addressed envelope with a half anna stamp. They must reach the Secretary not later than the 19th June 1939.

(5) **Particulars and certificates required.**—Each candidate must furnish evidence of his age, qualifications and previous experience, together with two certificates written not more than one year prior to the date of his application, from two responsible persons not related to him or connected by marriage, testifying to his private character.

(6) **Fee.**—Every candidate must enclose with his application a fee of Rs. 5 in the form of a receipted chalan from a Government Treasury or the Reserve Bank of India, Calcutta. Under no circumstances will this fee be refunded.

(7) **Address.**—Every candidate should give his present address and should communicate at once any subsequent change of address.

(8) **Canvassing.**—Any attempt on the part of a candidate to enlist support for his application through persons of influence or officials of Government will disqualify him for appointment. Spontaneous recommendations from persons interested in the candidates or otherwise known to them will be disregarded.

F. AHMAD, Secretary,

Public Service Commission, Bengal.

Calcutta, the 13th May 1939.

Notice to creditors under section 10A of Act IX (B.C.) of 1879.

WHEREAS under sections 7/10 and 35 of the Court of Wards Act, IX (B.C.) of 1879, as amended up to date, the Court of Wards has assumed charge of the property of Maharaja Sir Prodyot Kumar Tagore Bahadur, K.C.I.E., of Tagore Castle, Calcutta.

Notice is hereby given under section 10A of the said Act that all creditors having claims against the said Maharaja Bahadur or his immovable property are hereby required to submit the same in writing to the Manager, Tagore Raj Wards Estate, at his office at 26, Prasanna Kumar Tagore Street, Calcutta, within six months from the date of the publication of this notice.

Providing that if a suit or proceeding in respect of a claim by any creditors against the said Maharaja Bahadur or his immovable property is pending in any Civil Court at the date of the publication of this notice, the creditors shall give notice of such pending suit or proceeding to the Court of Wards within six months from the date of the publication of this notice and further shall, within three months from the date of final disposal of any such suit or proceeding, give notice to the Court of Wards of the decision of the Civil Court in respect of any such claim.

The creditors are also hereby warned that if they fail to submit any claim or to give notice of pending suits or proceedings in respect of any such claim or to give notice of the decision of a Civil Court in regard to any such pending suit or proceeding within the times above-stated, any such claim shall cease to carry interest as from the date of the expiry of such period.

H. GRAHAM,

Commissioner, Presidency Division.

Calcutta, the 15th May 1939.

(696—1)

Notice under section 10A of the Court of Wards Act, IX (B.C.) of 1879.

WHEREAS under sections 7 and 35 of the Court of Wards Act, IX (B.C.) of 1879, as amended up to date, the Court of Wards has assumed charge over the properties of (1) Babu Narendra Narayan Majumder Choudhury, (2) Babu Upendra Narayan Majumder Choudhury and (3) Babu Girendra Narayan Majumder Choudhury, zemindars, Narayandahar, police-station Purbadhala, in the district of Mymensingh.

Notice is hereby given under section 10A of the said Act that all creditors having claims against the said proprietors or their immovable properties are hereby required to submit the same in writing to the Collector of Mymensingh at his office at Mymensingh within six months from the date of the publication of this notice.

Providing that if a suit or proceeding in respect of a claim by any creditors against the said proprietors or their immovable properties is pending in any Civil Court at the date of the publication of this notice, the creditors shall give notice of such pending suit or proceeding to the Court of Wards within six months from the date of the publication of this notice and further shall, within three months from the date of final disposal of any such suit or proceeding, give notice to the Court of Wards of the decision of the Civil Court in respect of any such claim.

The creditors are also hereby warned that if they fail to submit any claim or to give notice of pending suits or proceedings in respect of any such claim or to give notice of the decision of a Civil Court in regard to any such pending suit or proceeding within the times above-stated, any such claim shall cease to carry interest as from the date of the expiry of such period.

M. A. T. IYENGAR, Collector.

Mymensingh, the 9th May 1939.

(661—2)

BOARD OF REVENUE, BENGAL.

Group A—Wards Branch.

ORDER No. 3666-W.

WHEREAS an application has been made by Maharaja Sir Prodyot Kumar Tagore Bahadur, K.C.I.E., of Tagore Castle, Calcutta, praying that he may be declared to be a disqualified proprietor for the purpose of managing his own estate and that his estate be brought under the management of the Court of Wards, under clause (e) of section 6 of the Bengal Court of Wards Act, IX (B.C.) of 1879, as amended by the Bengal Decentralisation Act, 1915 (Bengal Act V of 1915), the Court of Wards is pleased to declare that the said Maharaja Sir Prodyot Kumar Tagore Bahadur, K.C.I.E., of Tagore Castle, Calcutta, is a disqualified proprietor within the meaning of that section and that it is expedient in the public interest that his estate should be managed by the Court of Wards.

Under sections 7 and 35 of the said Act [Act IX (B.C.) of 1879] the Court of Wards also declares that it has determined to take under its charge the property of the disqualified proprietor abovenamed, and it directs that possession be taken of such property on behalf of the said Court.

By order of the Court of Wards, Bengal,
R. K. MITRA, Secretary.

Calcutta, the 29th April 1939.

(652—1)

BOARD OF REVENUE, BENGAL.

A Group—Wards Branch.

ORDER No. 3884-W.

WHEREAS an application has been made by Mr. Chandi Prosad Singh Roy of Chakdighi, Burdwan, praying that he may be declared to be a disqualified proprietor for the purpose of managing his own estate and that his estate be brought under the management of the Court of Wards Act, IX (B.C.) of 1879, as amended up to date, the Court of Wards is pleased to declare that the said Mr. Chandi Prosad Singh Roy is a disqualified proprietor within the meaning of that section and that it is expedient in the public interest that the estate should be managed by the Court of Wards.

Under sections 7 and 35 of the said Act (Act IX of 1879), the Court of Wards also declares that it has decided to take under its charge the property of the disqualified proprietor mentioned above and it directs that possession be taken of such property on behalf of the said Court.

By order of the Court of Wards, Bengal,
R. K. MITRA, Secretary.

Calcutta, the 8th May 1939.

(659—1)

Notice under section 20(2)(a) of the Indian Life Assurance Companies Act (Act VI of 1912).

IT is hereby notified for the public concerned with the affairs of the Searchlight Insurance Co., Ltd., having its registered office at 37, Mcleod Road, Lahore, that with a view to effect amalgamation of the said Company with The Aryya Insurance Co., Ltd., of 8, Esplanade East, Calcutta, an application shall be made by the Directors of the abovementioned The Aryya Insurance Co., Ltd., as provided for in the Indian Life Assurance Companies Act, 1912, in the Hon'ble High Court of Judicature at Fort William in Bengal for sanctioning the proposed amalgamation.

By order of the Board,
For the Searchlight Insurance Co., Ltd.,
B. S. WADEHRA,
Managing Director.

By order of the Board,
For the Aryya Insurance Co., Ltd.,
P. C. GUPTA,
General Secretary.

Lahore,
The 10th May 1939.

(658—1)

Government of Bengal.

Department of Communications and Works.

Irrigation Branch.

NOTICE.

IN continuation of this department notification, dated the 16th March 1939, published at page 316, Part II of the "Calcutta Gazette", dated the 23rd March 1939, and subsequent notification, dated the 27th March 1939, published in the "Calcutta Gazette" of 30th March 1939, notice is hereby given for general information that in accordance with the powers conferred by section 11 of the Bengal Canals Act (Bengal Act V of 1864), and published under Bengal Government notification No. 8-I., dated the 5th August 1922, that the Howrah drainage channel (main channel) with three of its branch channels Nos. 2, 3 and 5 shall remain closed for a further period of one month from 1st May 1939 to 31st May 1939, both days inclusive, for the purpose of silt clearance of the above channel.

B. L. SUBARWAL,
Supdtg. Engr., South-Western Circle.

Calcutta, the 8th May 1939.

Partially destroyed.

THE Government Promissory Note No. 212166 of the 3½ per cent. loan of 1842-43 for Rs. 1,000, originally standing in the name of Kali Charan Malakar, the proprietor, by whom it was never endorsed to any other person, having been partially destroyed, notice is hereby given that payment of the above note and the interest thereupon have been stopped at the Public Debt Office, Reserve Bank of India, Calcutta, and that application is about to be made for the issue of duplicate in favour of the proprietor. The public are cautioned against purchasing or otherwise dealing with the abovementioned security.

Name of the proprietor—Kali Charan Malakar.

Address- Khalisany, Chandernagore post office.

(636—3)

Stolen.

THE Government Promissory Notes Nos. 182247, 182241 and 188658/59 of the 3½ per cent. loan of 1854-55 for Rs. 500 each originally standing in the name of the Controller of Currency and last endorsed to Aswini Kumar Dutta Rai (since deceased), the proprietor, by whom they were never endorsed to any other person, having been stolen, notice is hereby given that payment of the above notes and the interest thereupon have been stopped at the Public Debt Office, Reserve Bank of India, Calcutta, and that application is about to be made for the issue of duplicates in favour of Chitta Ranjan Dutt Raye Choudhuri and Hema Ranjan Dutt Roy Choudhuri. The public are cautioned against purchasing or otherwise dealing with the abovementioned securities.

Signature of the advertisers—Chittaranjan Dutt Raye Choudhuri and Hema Ranjan Dutta Roy Chaudhuri.

Residence—Village Devipur, p.o. Raipura, district Noakhali.

(601—3)

Government of Bengal.

Bengal Veterinary College.

NOTICE.

APPLICATIONS are invited from male candidates only to fill two non-pensionable posts of part-time Lecturers at this College sanctioned by the Government of Bengal with effect from 1st July 1939, viz., one Lecturer for Physics and Chemistry and one Lecturer for Botany and Zoology on a monthly pay of Rs. 150 each (liable to such reduction as might be decided upon by Government). The candidates must possess high academical qualifications relevant to subjects noted above; must have teaching experience and must be Bengalees permanently resident in Bengal.

Applications with copies of recent testimonials must reach the undersigned not later than the 2nd June 1939.

A. D. MACGREGOR, F.R.C.V.S., F.Z.S., I.V.S.,
Principal, Bengal Veterinary College.

Belgachia, Calcutta, the 5th May 1939.

IN THE HIGH COURT OF JUDICATURE AT FORT WILLIAM IN BENGAL.

Original Civil Jurisdiction.

In the matter of the Indian Companies Act, VII of 1913,

and

In the matter of Muslim Press and Publication, Ltd.

NOTICE is hereby given that a petition for the winding up of the abovenamed Company by the High Court of Judicature at Fort William in Bengal was on the 1st day of May 1939 presented to the said Court by Haji Hafiz Tanweer Ahmed of No. 12, Colootolla Street, Calcutta, a creditor of the said Company, and that the said petition is directed to be heard before the Court on the 26th day of June 1939; and any creditor or contributory of the said Company desirous of opposing an order for the winding up of the said Company under the above Act should appear at the time of hearing by himself or his attorney or advocate for that purpose, and a copy of the petition will be furnished to any creditor or contributory of the said Company requiring the same by the undersigned on payment of the prescribed charge for the same.

Dated this 11th day of May 1939.

P. C. GHOSE & CO.,
Attorneys for the petitioner,
8/2, Hastings Street, Calcutta.

Note.—Rule 41 provides that any person who intends to appear on the hearing of the said petition must serve on or send by post to the abovenamed notice in writing of his intention so to do. The notice must state the name and address of the person, or if a firm the name and address of the firm and must be served, or if posted must be sent by post in sufficient time to reach the abovenamed not later than two clear days before the 26th day of June 1939.

(655—1)

In the matter of the Indian Companies Act, VII of 1913-38,

and

In the matter of the Durgapur Loan Co., Ltd. (In liquidation).

NOTICE is hereby given that in an extraordinary general meeting of the shareholders of the abovenamed Company held at the registered office of the Company, Shusung (Mymensingh), on the 10th day of May 1939, at 6 p.m., the resolution mentioned below was passed as a special resolution, namely:—

"That the Company be wound up voluntarily and such winding-up be members' voluntary winding up and that Babu Pulin Chandra Bagchi and Babu Jogesh Chandra Bhattacharyya of Shusung be appointed Liquidators for the purpose of such winding up with joint and several powers and that remuneration of such Liquidators shall be Rs. 100 only."

RAMESH CHANDRA MAJUMDER, Chairman.

Shusung, the 11th May 1939.

(660—1)

SPECIAL ARRANGEMENTS.

Printing of the "Calcutta Gazette" of 1st June 1939.

OWING to Gazetted holiday on the 31st May 1939 on account of Fateha Yazdaham, the following special arrangements have been made for the printing of the "Calcutta Gazette" that will issue on the 1st June 1939:—

All MSS. of notifications, declarations, etc., that are to appear in Part I of the "Calcutta Gazette" will be received in the Press up to 5 p.m. on Friday, the 26th May 1939, and all proofs must be returned to Press by 1 p.m. on Monday, the 29th May 1939, positively.

Advertisements, notices, etc., intended for publication in Part II of the "Calcutta Gazette" will be accepted in the Press up to 5 p.m. on Friday, the 26th May 1939, and all proofs must be returned and cost deposited by 2 p.m. on Saturday, the 27th May 1939.

Proofs of all other matter must be returned to Press not later than 1 p.m. on Monday, the 29th May 1939.

GEO. W. DAVIS,
Supdt., Govt. Printing, Bengal.

Bengal Govt. Press, Alipore, the 16th May 1939.

IMPERIAL LIBRARY.

(Government of India.)

6, Esplanade East, Calcutta.

The Reading Rooms open on—

Week days and Saturdays from 10 a.m. to 7 p.m.

Sundays and other Gazetted holidays from 2 p.m. to 5 p.m.

The Reading Rooms are open to persons above 18 years of age.

The Library is a free Lending Library, open to any one residing in any part of India. There is no subscription to pay; but security in cash is essential.

M. ASADULLAH, Librarian.

CINCHONA FACTORY PRODUCTS.

By order of the Government of Bengal Cinchona Factory Products as manufactured and packed at the Cinchona Factory, Mungpoo, Darjeeling district, will be sold and distributed by the Superintendent of the Presidency Jail, *in original packages* as received from the Mungpoo Factory, at the rates herein noted.

Name of drug.	Price per lb. in powder form. — For 60 lbs. and upwards. (Taken at a time.)	For 6 lbs. and over but less than 60 lbs (Taken at a time.)	For any quantity less than 6 lbs. (Taken at a time.)	Price in 5 grain tablets. — 1,000 tablets.	500 tablets.		250 tablets.		Price by weight per lb.
	Rs.	Rs.	Rs.	Rs.	Rs.	a.	Rs.	a.	Rs.
Quinine Bisulphate ..	18	19	20	16	8	0	4	4	..
,, Hydrobromide	23	24	25	20	10	0	5	4	..
,, Bihydrobromide	26	27	28	23	11	8	6	0	..
,, Salicylate ..	24	25	26	..	..		..		..
,, Tannate —30 per cent., 35 per cent.	14	15	16	..	..		..		14*

N. B.—Packing of tablets free in tins, sizes 1 lb., 8 oz. and 4 oz. only. Packing in bottles or smaller sizes in tins extra.

*Sold in 1, ½, ¼ lb. tins.

Quinine Sulphate.

For 60 lbs. and upwards at a time .. Rs. 18 per lb.

For 6 lbs. and over but less than 60 lbs. at a time .. .. .. ,, 19 ,,

For any quantity less than 6 lbs. .. ,, 20 ,,

Crude Quinine Sulphate (powder).

For 60 lbs. and upwards at a time .. Rs. 14 per lb.

For 6 lbs. and over but less than 60 lbs. at a time .. .. .. ,, 14 ,,

For any quantity less than 6 lbs. .. ,, 14 ,,

Crude Quinine Sulphate (tablets).

For 60 lbs. and upwards at a time .. Rs. 12-8 per lb.

For 6 lbs. and over but less than 60 lbs. at a time .. .. .. ,, 12-8 ,,

For any quantity less than 6 lbs. .. ,, 12-8 ,,

Totaquina.

Per lb. Rs. a.

Irrespective of quantity 13 8

For sale to hospitals and dispensaries in Bengal, Bihar, Orissa and Assam.

Quinine Hydrochloride.

Per lb. Rs.

For 60 lbs. and upwards at a time .. 23

For 6 lbs. and over but less than 60 lbs. at a time 24

For any quantity less than 6 lbs. 25

Quinine Bi-Hydrochloride.

For 60 lbs. and upwards at a time .. 25

For 6 lbs. and over but less than 60 lbs. at a time 26

For any quantity less than 6 lbs. 27

Quinidine Sulphate.

For 60 lbs. and upwards at a time .. 20

For 6 lbs. and over but less than 60 lbs. at a time 21

For any quantity less than 6 lbs. 22

Cinchonidine Sulphate.

For 60 lbs. and upwards at a time .. 25

For 6 lbs. and over but less than 60 lbs. at a time 26

For any quantity less than 6 lbs. 27

Cinchonine Sulphate.

For 60 lbs. and upwards at a time .. 12

For 6 lbs. and over but less than 60 lbs. at a time 13

For any quantity less than 6 lbs. 14

*Cinchona Febrifuge (Powder).

For 60 lbs. and upwards at a time .. 9

For 6 lbs. and over but less than 60 lbs. at a time 9

For any quantity less than 6 lbs. 10

*Cinchona Febrifuge (Tablets).

For 60 lbs. and upwards at a time .. 10

For 6 lbs. and over but less than 60 lbs. at a time 10

For any quantity less than 6 lbs. 11

*Cinchona Febrifuge is for sale to Government and Charitable Institutions, Local Bodies, Missionaries and Railways only. It is not for sale to private firms or General Public.

Supply of Cinchona Febrifuge in powder or tablet to authorised indentors will be rationed in the proportion 1½ of Cinchona Febrifuge to 1 of Quinine Sulphate, Cru[illegible] Quinine Sulphate in powder or tablet at their existi[illegible] prescribed prices.

Quinine Sulphate powder will be supplied to Hospitals and Dispensaries, Missionaries, Railways, Police, Jails, Forest, P. W. D., Irrigation and other Departmental Hospitals and Dispensaries, in Bengal, Bihar, Orissa and Assam at the concession rate of Rs. 18 per lb. irrespective of quantities. But other Government Institutions will receive Quinine Sulphate at the usual rate as mentioned above.

General public and firms are not supplied with any cinchona products from this jail.

Cinchona Bark (in 50 pound original bags).

Per bag .. .. Rs. 25.

4 grains Quinine Sulphate Tablets.

Rs.	a.	
2	8	per box of 200 tablets (for Bengal and other provinces).
12	1	per 5 boxes (for Bengal union board—transit charges including).
15	8	per lb.

5 grains Quinine Sulphate Tablets.

Rs.	a.	
15	8	per lb. (sold in 1 lb., ½ lb. and ¼ lb. tins).

5 grains Quinine Hydrochloride Tablets.

Rs.	a.	
20	0	per 1,000 tablets.
10	0	,, 500 ,,
5	2	,, 250 ,,

Packing of tablets free in tins, sizes 1 lb., 8 oz. and 4 oz. only. Packing in bottles or smaller sizes in tins extra.

5 grains Quinine Bi-Hydrochloride Tablets.

Rs.	a.	
22	0	per 1,000 tablets.
11	0	,, 500 ,,
5	10	,, 250 ,,

Packing of tablets free in tins, sizes 1 lb., 8 oz. and 4 oz. only. Packing in bottles or smaller sizes in tins extra.

Transit charges extra in every case.

Provinces other than Bengal, Bihar, Orissa and Assam will get their supplies of Sulphate Quinine and Cinchona Febrifuge Powder and Tablets from the Principal Quinine Officer, to the Government of India, 1, 8 udder Street, Calcutta.

No cinchona products will be supplied for resale.

Local sale at the jail gate from 10 a.m. to 3 p.m.

Terms.—*Cash in advance* by money order, "*Treasury Challans,*" "*Remittance Transfer Receipts*" or crossed "*Cheques.*"

In the case of *Government officers* payments will be recovered by *Book Transfer, i.e., Countersigned Invoices.*

Credit sale is not allowed except under special circumstances.

2. Postage must accompany the price of the drug (when the drug is required by post).

The name of the Railway or Steamer Station and Post Office and district must be written distinctly. Railway parcels are sent by passenger train only.

Actual cost should always be remitted in advance.

N. B.—Cinchona bark for preparation of B. P. tinctures and extracts only will be supplied from the Presidency Jail to manufacturing chemists and druggists, who must submit their indents through the Agents, Messrs. Shaw Wallace & Co. and Messrs. Chowdhury & Co. of 4/5, Bankshall Street, Calcutta.

A scale of postage is given below.

	1 oz.	2 ozs.	4 ozs.	½ lb.	¾ lb.	1 lb.
	As.	As.	As.	As.	As.	Rs. a.
Quinine Sulph. ..	..	..	7	7	11	0 11
Cinchona Feb. ..	..	..	7	7	11	0 11
Cinchona Feb. Tablets	..	..	7	7	11	0 11
Quinine Hydrochlor ..	7	7	7	7	..	0 11
Quinine Di-hydrochlor.	7	7	7	7	..	0 11
Quinine Tablets ..	..	..	7	7	11	0 11
Totaquina ..	..	..	7	7	11	0 11
Crude Quinine Sulph.	..	..	7	7	11	0 11
Crude Quinine Sulph. Tablets.	..	..	7	7	11	0 11

	1½ lb.	2 lb.	8 lb.	4 lb.	5 lb.	6 lb.
	Rs. a.	Rs. a.	Rs. a.	Rs. a.	Rs. a.	Rs. a.
Quinine Sulph. ..	0 15	1 8	1 7	1 15	2 7	2 11
Cinchona Feb. .	0 15	0 15	1 7	1 11	2 8	2 7
Cinchona Feb. Tablets	0 15	1 8	1 11	1 15	2 7	2 15
Quinine Hydrochlor ..	0 15	1 8	1 7	1 15	2 7	2 11
Quinine Di-hydrochlor.	0 15	0 15	1 7	1 11	2 8	2 7
Quinine Tablets ..	0 15	0 15	1 7	1 11	1 15	2 3
Totaquina ..	0 15	1 8	1 7	1 15	2 7	2 11
Crude Quinine Sulph.	0 15	0 15	1 7	1 11	2 8	2 7
Crude Quinine Sulph. Tablets.	0 15	0 15	1 7	1 11	2 8	2 7

Two different drugs are not packed in the same parcel and postage must be paid separately for each kind.

N.B.—Postage stamps are not accepted as revenue.

Government reserve the right to alter the price without notice.

The Calcutta Gazette

THURSDAY, MAY 18, 1939.

PART IV A

Bills introduced in the Bengal Legislative Assembly; Reports of Select Committees presented or to be presented to that Assembly; and Bills published before introduction in that Assembly.

BENGAL LEGISLATIVE ASSEMBLY DEPARTMENT.

NOTIFICATION.

No. 1921L.A. - 15th May 1939.—The following report of the Committee of Privileges with a draft Powers and Privileges Bill and the Statement of Objects and Reasons annexed, is hereby published for general information.

Report of the Committee of Privileges constituted for the purpose of drafting a Bill embodying Privileges of the Assembly.

We, the members of the Committee of Privileges, beg to report as follows:—

In pursuance of a resolution carried in the Assembly on the 14th February, 1938, the Committee of Privileges was constituted by Mr. Speaker and the first meeting of the Committee was held on the 5th April, 1938. As desired by the Committee, Mr. Speaker prepared a draft Bill and a note on parliamentary privileges (Annexure I). The Committee met on the 7th July, 1938, and thereafter from time to time to consider the note and the draft Bill. In the meantime, Mr. Speaker consulted some of the eminent constitutional lawyers of India. After careful consideration of the various provisions of the Bill prepared by Mr. Speaker, and the opinions received by him, a Bill on Powers and Privileges has now been drafted mainly on the basis of the aforesaid Bill and we recommend that the Bill may be introduced by Mr. Deputy Speaker at an early date in this session. We are of opinion that the Bill should be referred to a Select Committee, if possible, in this Session, with instructions that the Select Committee may take the opinion of eminent lawyers and legal bodies including the Hon'ble High Court and may present its report at the beginning of the next Sessions of the Assembly so that the Bill in its final form may be taken into consideration and passed by the end of the next sessions. As the question of privileges equally affects the other Provincial Legislatures and also the Central Legislatures. the Select Committee may invite the opinions of the Hon'ble Presidents and Hon'ble Speakers of all the Provincial Legislatures, as also of the Hon'ble President of the Council of State and of the Indian Legislative Assembly.

We agree in substance with what has been termed "Intermediate procedure" in Mr. Speaker's note and we recommend that an attempt may be made to follow the procedure outlined there.

It is only necessary for us to add that it is not very easy to determine the exact nature of the future powers and privileges of the members of the Assembly. On the one hand, the legislatures in India suffer from the restriction on their powers to function as courts. On the other hand, conditions in India, in administration and parliamentary traditions, are different from what they are in Great Britain. Measures which may, therefore, be wholly unnecessary in England may be essential in India. Parliament can in exigencies always find its remedies in the unwritten law of the Parliament. In India, nothing can be claimed unless it finds place in some statutory provisions.

We realise that while there are provisions in the Bill which will be generally agreed to, there may be some provisions which may present legal or constitutional difficulties or may raise controversies. But we are satisfied that while there may be difference of opinion on the desirability or expediency of some of the provisions, the Assembly is competent to enact a measure like one recommended by us. In any case, the present Bill may be the basis on which the varying problems may be approached and opinions invited. It will be for the Select Committee to recommend, after taking into consideration authoritative legal opinions and the views that may be elicited, the form in which the Bill should ultimately take shape, both from the points of view of the expediency and the desirability of the detailed provisions as also from legal and constitutional points of view.

In all bi-cameral legislatures, it is the convention that each House should determine its own privileges and we have therefore purposely drafted the Bill only for the Assembly. We recommend that a copy of our report may

be sent to the other House, so that, that House may know the reasons why we have not included the Council within the scope of our Bill. Should the other House consider necessary, another Bill, either on the same line as this Bill or with such modifications as may be considered necessary, may be duly brought before the Legislature.

Our task was no doubt difficult and it has taken a considerable amount of time. This province was the first to consider the question of privileges of a legislature from varying points of view and we had very little guidance before us in our task. The existing law, practice and conventions in the legislatures of India, were of very little help, nor was it possible to follow the parliamentary privileges in England without necessary adjustment to fit in with the scheme of the Government of India Act and the special circumstances of the conditions in India. We realise that legislative privileges must grow with the development of parliamentary Government and parliamentary traditions. We have only laid an outline for our present purposes and in that spirit and with a faith in the future, we commend our report for the consideration of the Assembly.

M. AZIZUL HAQUE,
Chairman.

T. C. GOSWAMI.

ANUKUL CHANDRA DAS.

FAZLUR RAHMAN.

ABDUL WAHAB KHAN.

M. ASHRAF ALI.

NALINAKSHA SANYAL.

K. NAZIMUDDIN.

TAMIZUDDIN KHAN.

SHAMSUDDIN AHMED.

D. P. KHAITAN.

SHAH ABDUR RAUF.

NOTE.—The signatures of Mr. Sarat Chandra Bose, Mr. Pramatha Nath Banerjee and Mr. Abdur Rahman Siddiqui had not been received till the time of printing this report.

ASSEMBLY POWERS AND PRIVILEGES BILL.

Preamble.

WHEREAS by section 71 of the Government of India Act of 1935 the privileges of members of a Chamber of Provincial Legislature shall be such as may from time to time be defined by an Act of the Provincial Legislature,

AND WHEREAS it is expedient to define the privileges of the Bengal Legislative Assembly and of the members thereof,

AND WHEREAS it is essential to make other provisions, so that the Assembly and the members thereof may duly and properly discharge their duties and functions,

Be it hereby enacted as follows:—

Short title.

1. This Act may be called the Bengal Assembly Powers and Privileges Act, 1938.

Commencement.

2. It shall come into force with effect from such date as it may receive the assent of the Governor in accordance with the provisions of section 75 of the Government of India Act of 1935.

Freedom of speech and debate.

3. (*1*) There shall be freedom of speech in the Assembly or any Committee thereof and such freedom of speech shall not be liable to be impeached or questioned in any court.

(*2*) Nothing in any Rules and Standing Orders regulating the procedure of the Assembly shall be deemed to take away the right of any member conferred on him by section 71 of the Government of India Act of 1935 or by any of the provisions of this Act and no member shall be liable to any civil or criminal proceedings in any court in respect of anything said or any vote given by him in the Assembly or in any Committee thereof contrary to such Rules and Standing Orders, and in any proceeding in any court he shall be deemed to have the right as conferred on him by section 71 of the said Act or by any of the provisions of this Act, as if there were nothing in such Rules and Standing Orders restricting him in any manner.

Members not liable to civil or criminal action.

4. No member shall be liable to any civil or criminal proceedings, by reason of any matter or thing which he may have brought up or given notice of his intention to bring up, before the Assembly or any Committee thereof, by petition, Bill, resolution, motion, question or otherwise and notwithstanding such petition, resolution, motion, Bill, question or otherwise being disallowed or not being admitted by Mr. Speaker or by any other person duly entitled and authorised to do so.

Assembly Powers and Privileges Bill.

(Clauses 5—9.)

Freedom from arrest in civil proceedings, etc.

5. No member of the Assembly shall be liable to arrest, detention or imprisonment in respect of any debt or any matter which may be subject of civil proceedings or under any civil process during the sessions of the Assembly and for two weeks before the beginning of a session and after the prorogation of the Assembly.

Personal appearance in civil courts, etc.

6. A member of the Assembly shall be exempt from personal appearance in any civil or revenue court during the sessions of the Assembly.

Informations of arrest in criminal charges.

7. If any member of the Assembly is arrested, detained, convicted or imprisoned on any criminal charge or otherwise, information of such arrest, detention, conviction or imprisonment together with the charges against such member shall forthwith be sent to Mr. Speaker by person or persons under whose authority or order the arrest, detention, conviction or imprisonment is effected.

Attendance of a member if convicted.

8. If Mr. Speaker, on information received as provided for in section 7 of this Act or otherwise, is of opinion, and if he thinks necessary after consulting the wishes of the Assembly, that the presence of a member, who has been arrested, detained, convicted or imprisoned is essential for the purposes of the proceedings of the Assembly or any Committee thereof, Mr. Speaker shall inform the Provincial Government accordingly and the Provincial Government shall take necessary steps forthwith to bring such member on such escort as they may consider necessary or in such other manner as they may deem necessary before Mr. Speaker and such member may attend such meeting of the Assembly or any Committee thereof as the case may be on such day or days as may be required by Mr. Speaker:

Provided further that the Provincial Government may take such steps as they may consider fit for the custody of the member during the time the presence of such member is not necessary in the Assembly or the Committee thereof.

Attendance of a member detained or arrested on a *bailable* charge.

9. If any member of the Assembly is arrested or detained on any criminal charge and a court before whom any such case is pending against such member is duly informed by the member that he has been summoned to attend any session of the Assembly or any Committee thereof, such court shall, if the charge against such member is of a bailable offence, release such member on his personal cognizance or bail as the case may be, in sufficient time to enable him to attend the session of the Assembly or any Committee thereof as the case may be, provided that the provisions

Assembly Powers and Privileges Bill.

(Clauses 10—17.)

of this section shall not be applicable on the day or days which the court in usual course fixes for the trial of the case against such member.

Freedom of movement

10. Every member of the Assembly shall have freedom of movement in his constituency or any other place within the province for the purpose of discharge of his duties as member unless he is arrested, detained or imprisoned or otherwise dealt with on a criminal charge or in a criminal proceeding.

Members and officers exempt from liability to serve as jurors and assessors

11. Members of the Assembly and all officers and persons employed by the Assembly Department are exempt from liability to serve as jurors or assessors as provided in the Criminal Procedure Code.

Mr Speaker exempted from personal appearance in Court

12. Mr. Speaker of the Assembly shall be exempt from personal appearance in any court.

Mr Speaker exempted from arrest, detention or imprisonment

13. Mr. Speaker of the Assembly shall be exempt from arrest, detention or imprisonment on a civil process, and shall not be liable to be arrested, detained or imprisoned in any criminal proceeding or trial, unless duly convicted in a court of law.

No process to be served in the Assembly.

14. No process, civil or criminal, shall be served within the precincts of the Assembly nor shall any such process be served through Mr. Speaker or any officer of the Assembly :

Provided that if such process is against any employee of the Assembly Department, it may be served within the precincts of the Assembly with the permission of Mr. Speaker, but not through him.

Non attachment of salaries and allowances

15. Salaries and allowances paid or payable to Mr. Speaker and Mr. Deputy Speaker, the Ministers and the Members of the Assembly under the provisions of the Government of India Act of 1935 shall not be liable to attachment and sale in execution of a decree, under the provisions of the Civil Procedure Code.

Non liability for acts done by or under the authority of the Assembly.

16. No person shall be liable to any civil or criminal proceeding for acts done in obedience to or by or under the authority of the Assembly and or for acts done under the provisions of this Act.

No action for removing or excluding persons infringing rules

17. No action, civil or criminal, shall lie against any person in removing or excluding by order or authority of Mr. Speaker or of the Assembly persons infringing the Rules or Standing Orders or otherwise behaving in a disorderly manner within the precincts of the Assembly.

Assembly Powers and Privileges Bill.

(Clause 18.)

Summoning witnesses

18. (*1*) The Assembly or any Committee thereof may direct any person to attend before the Assembly or the Committee as the case may be and to produce any paper, book, record or document in the possession or under the control of such person.

Issue of summons

(*2*) Any order to attend or to produce documents, etc., shall be notified to the person by a summons under the hand of the Secretary to the Assembly under orders of the Speaker or the Chairman of the Committee as the case may be; and in every such summons there shall be stated the date, the time and the place where the person summoned is required to attend.

Service of summons

(*3*) Such summons shall be served by the delivery thereof or leaving at the usual or the last known place of residence of the person concerned, through the District Magistrate within whose jurisdiction the said residence lies, who shall get it served by any person authorised by him in this behalf.

Travelling and daily allowance of witnesses

(*4*) Any person so summoned to attend shall be entitled to receive from the Secretary to the Assembly Department such travelling and daily allowance as may be admissible under rules framed in this behalf by Mr. Speaker.

Oath

(*5*) The Assembly or any Committee thereof may require any such witness appearing before them to be examined upon an oath or affirmation and it shall thereupon be lawful for the Secretary of the Assembly or any person authorised by Mr. Speaker of the Assembly or the Chairman of the Committee as the case may be to administer an oath or affirmation.

Refusal or failure to appear

(*6*) Subject to the proviso of section 71 (*1*), or any other provision of the Government of India Act of 1935, if any person summoned to appear refuses or fails without reasonable cause, to appear or to produce on requisition any paper, book, record or document, as the case may be, which may be in his possession, power or control, he shall be punished with simple imprisonment which may extend to one year and with fine which may extend to one thousand rupees.

False evidence.

(*7*) Any person appearing as a witness, intentionally giving a false answer to any question or examination, shall be punished with simple imprisonment which may extend to two years and with fine which may extend to two thousand rupees.

Immunity of witnesses.

(*8*) Subject to the provisions of the Government of India Act, 1935, every witness so summoned and examined, shall answer fully and faithfully any questions put to him before the Assembly or any Committee thereof and shall not be liable in civil or criminal law for any such answer given or tendered by

Assembly Powers and Privileges Bill.

(Clauses 19—23.)

him and all proceedings arising thereof in any court shall be stayed on the production of a certificate signed by Mr. Speaker under seal of the Assembly that the witness was so required to answer or to produce.

Bribery.

19. (*1*) Whoever being a member or an officer of the Assembly accepts any bribe to influence him in his conduct as such member or officer, or any fee, compensation, gift or reward for or in respect of the promotion, support or opposition to any Bill, Resolution, Question, matter or thing submitted to or intended to be submitted to the Assembly, or any money in relation to his duties as a member of the Assembly, other than what is paid or payable to him by virtue of the provisions of any law or rules framed thereunder shall be punished with imprisonment for a term which may extend to five years and shall also be liable to a fine which may extend to five thousand rupees.

(*2*) Whoever offers any such bribe or fee, compensation, gift, reward or money shall be punished with imprisonment for a term which may extend to two years and shall also be liable to a fine which may extend to two thousand rupees.

Disturbance in the precincts of the Assembly.

20. Whoever not being a member of the Assembly, creates any disturbance within the precincts of the Assembly, whereby the proceedings of the Assembly or of the Committee thereof are or are likely to be interrupted or obstructed shall be punished with simple imprisonment which may extend to six months or with fine or with both.

Publication by or under authority of the Assembly.

21. Any publication of any report, paper, votes or proceedings by order of Mr. Speaker in connection with the Assembly or any Committee thereof shall be deemed to be duly published by or under the authority of the Assembly and no person shall be liable to any damages or to any proceedings in any court in respect of anything done in pursuance of such authority or order.

Faithful and correct report of proceedings.

22. No Editor, Printer or Publisher of any newspaper or any person connected with editing, printing and publishing of such newspaper shall be liable in law on account of a faithful and correct report or a faithful and fair summary of the proceedings of the Assembly, provided that the provisions of this section shall not be applicable to any part of the proceedings publication whereof is prohibited by Mr. Speaker.

Obstructing officers and persons in the employ of the Assembly.

23. Any person obstructing in any manner an officer or any other person employed by the Assembly coming to the Assembly in the lawful discharge, or in the execution of, his duties shall

Assembly Powers and Privileges Bill.

(*Clauses 24—26.*)

be punished with rigorous imprisonment which may extend to six months or with fine which may extend to one thousand rupees or with both.

Impersonating another for admission to the Assembly.

24. Any person impersonating another person to whom a visitor's ticket may be issued under Rules and Standing Orders of the Assembly for admission to the Assembly Chamber or making a false statement or representation for getting a visitor's ticket, shall be punished with simple imprisonment which may extend to three months or with fine which may extend to Rs. 250 or with both.

Suspension or expulsion for grossly disgraceful, disreputable or heinous conduct.

25. Any member of the Assembly, who after due enquiry by the Committee of Privileges constituted under the Rules and Standing Orders of the Assembly, is found guilty of grossly disgraceful, disreputable or heinous conduct may be suspended from the service of the House or be expelled from the House, after a resolution is carried in the Assembly for such suspension or expulsion and for such term or period as may be specifically mentioned in the said resolution, and notwithstanding anything in this or in any other Act, such member upon such explusion or suspension, shall absent himself from the sittings of the Assembly or any Committee thereof and shall not be entitled to any of the privileges and powers of a member or to any salary, allowance or emoluments attached to his office as a member of the Assembly, for the period of suspension or expulsion, provided that the period of such expulsion or suspension shall not be deemed to be absence under section 68(*4*) of the Government of India Act of 1935.

Offences of contempt.

26. Any person committing any of the following acts outside the Legislature shall be guilty of contempt of the Assembly and shall be punished with simple imprisonment which may extend to six months or with fine which may extend to one thousand rupees or with both—

(*a*) Wilful misrepresentation of debates or proceedings of the Assembly.

(*b*) Publication of proceedings of a Select Committee or a Committee of the Assembly or publication of report of such a Committee, until such proceedings or report have been presented to the Assembly.

(*c*) Libellous reflections against the proceedings of the Assembly.

(*d*) Assault, insult, obstruction or menace to any member in his coming to or going from the Assembly or assault to any member upon the account of his votes or speeches in the Assembly or upon the account of his conduct or behaviour

Assembly Powers and Privileges Bill.

(Clauses 26B—29.)

in the Assembly or force assault or threat of assault to compel any member to declare himself in favour of or against any question then pending or expected to be brought before the Assembly, otherwise than in the exercise of the free choice of such member.

(*e*) Reflections on the character or the conduct of Mr. Speaker or accusation of partiality in the discharge of his duties.

(*f*) Maliciously false or scandalous charges or imputations or libellous charges against a member of the Assembly touching his conduct as a member in the Assembly.

(*g*) Unduly influencing any witness in regard to any evidence to be given by him before the Assembly or any Committee thereof.

26B. Nothing in this section shall debar any civil or criminal proceedings under any other law by any other person or persons.

Applicability of the Act to Committees.

27. The provisions of this Act shall apply *mutatis mutandis* to any proceedings of any Committee of the Assembly.

No prosecution except on complaint of Mr. Speaker and stay of proceedings.

28. No prosecution shall lie under the provisions of this Act except on the complaint in writing of the Secretary to the Assembly by authority of Mr. Speaker and signed under the seal of the Assembly and at any stage of the proceedings Mr. Speaker may, in pursuance of a resolution carried in the Assembly in any case under section 20 of this Act, and in any other case of his own motion report not to prosecute further and on receipt of such report all proceedings under the provisions of this Act in any court shall be stayed and deemed to be withdrawn.

Cognisance of an offence under the Act.

29. (*i*) No court shall take cognisance of or shall try an offence under the provisions of this Act unless he is a Presidency Magistrate or Magistrate of the First Class, provided that offences under section 26(*c*), (*e*) and (*g*) shall be taken cognisance of and shall be triable only by the High Court and the court shall, upon any such complaint received, without any examination of the complainant or any other person, issue warrant with or without bail, as the court may deem necessary for the attendance of the accused and shall thereafter proceed with the trial according to law.

(*ii*) The Advocate-General of Bengal on the receipt of a report from the Secretary as authorised by Mr. Speaker in a case arising out of section 26 (*c*), (*e*) and (*g*) shall move the High Court and shall file the complaint as provided for in section 26 of this Act and the case shall thereafter be proceeded

Assembly Powers and Privileges Bill.

(Clauses 30—32.)

with subject to the provisions of this Act and the same procedure as followed in a case of contempt against the High Court shall be followed.

Judicial notice of the complaint.

30. In any proceedings under this Act, the court shall take judicial notice of any complaint in writing or of any report as provided in this Act.

Privileges, Immunities and Powers to be the general and public law.

31. (*1*) All Privileges, Immunities and Powers of the Assembly or of the members under this Act or of the Government of India Act of 1935 shall be part of the general and public law of the province and it shall not be necessary to plead the same, but the same shall be judicially noticed in all courts.

(*2*) Whenever any question relating to such Privileges, Immunities or Powers or relating to any offence under this Act are in issue, the court shall take judicial notice of any proceedings of the Assembly published by or under authority of the Assembly in connection therewith.

Appointment of tribunal.

32. (*i*) Where it has been resolved by the Assembly that it is expedient that a tribunal be established for enquiring into a definite matter described in the Resolution as of urgent public importance, the Chief Justice of the High Court in pursuance of the Resolution shall appoint a tribunal consisting of not less than three Judges of the High Court, and in such case the tribunal shall have all such powers, rights and privileges as are vested in the High Court for the purpose of enforcing the attendance of witnesses, examining them on oath, affirmation or otherwise, compelling the production of documents, subject to rules of court, the issuing of a commission or request to examine witnesses abroad, and a summons signed by one or more members of the tribunal may be substituted for and shall be equivalent to any formal process capable of being issued in any action for enforcing the attendance of witnesses and compelling the production of documents.

(*ii*) If any person—

(*a*) on being duly summoned as a witness before a tribunal makes default in attending ; or

(*b*) being in attendance as a witness refuses to take an oath legally required by the tribunal to be taken, or to produce any document in his power or control legally required by the tribunal to be produced by him, or to answer any question to which the tribunal may legally require an answer ; or

(*c*) does any other thing which would, if the tribunal had been a court of law having power to commit for contempt, have been contempt of that court ;

Assembly Powers and Privileges Bill.

(*Clauses 33, 34.*)

the chairman of the tribunal may certify the offence of that person under his hand to the High Court and the court may thereupon enquire into the alleged offence and after hearing any witnesses who may be produced against or on behalf of the person charged with the offence, and after hearing any statement that may be offered in defence, punish or take steps for the punishment of that person in like manner as if he had been guilty of contempt of the court.

(*iii*) A tribunal to which this Act is so applied as aforesaid—

(*a*) shall not refuse to allow the public to be present at any of the proceedings of the tribunal unless in the opinion of the tribunal it is in the public interest expedient so to do for reasons connected with the subject matter of the inquiry or the nature of the evidence to be given ; and

(*b*) shall have power to authorise the representation before them of any person appearing to them to be interested to be by counsel or solicitor or otherwise, or to refuse to allow such representation.

(*iv*) The findings and the report of the tribunal with certified copy of all evidence and of documents or with the original records of such evidence and documents, shall be sent by the tribunal to the Assembly.

Definition and meaning.

33. (*1*) In this Act, unless it appears otherwise from the reference or context, words and terms shall have the same meaning and definition as in the Government of India Act of 1935,

(*2*) Subject to the provisions of this section and of this Act, words and terms shall have the same meaning as in the Indian Penal Code, Criminal Procedure Code and the Indian Evidence Act.

Trial of cases.

34. Except as otherwise provided for and subject to the provisions of this Act, the provisions of the Criminal Procedure Code and of the Indian Evidence Act shall apply to all cases arising out of offences under this Act.

STATEMENT OF OBJECTS AND REASONS.

Under section 71 of the Government of India Act, every legislature has now the power to define its own privileges, with this restriction that it cannot function as a Court to punish any breach of privileges. The Bill therefore provides for the trial of all such breaches by the Courts.

In order that the legislative duties of a member may not be hampered in any way, the Bill provides that a member should not be liable to arrest, detention or imprisonment in any civil proceedings or under any civil process during Assembly session and for a period of two weeks before and after and that he should be exempt from personal appearance in any civil or revenue court during sessions and should also be exempt from liability to serve as jurors or assessors.

The Government of India Act provides that a chamber of a Legislature may declare the seat of a member vacant, if he is absent without permission of the chamber, for sixty days from all meetings. If a member is therefore detained, convicted or imprisoned on a criminal charge or otherwise, compelling him to be absent from the sittings of the Assembly, it is necessary that the Assembly should have information of the fact and the Bill therefore makes necessary provision for such information being sent to the Assembly.

It is not intended that beyond sending such informations, there should be any interference with the administration of the criminal law, but so long a member remains a member of a legislature, in which special interests apart from territorial representation, have been specially provided for, it is possible that a member's presence, even though he is under detention or imprisonment, may be necessary for the purpose of the Assembly and provision has therefore been made for bringing such member under proper escort before Mr. Speaker for such period as may be required for such special purposes and if considered necessary and desirable.

It has also been provided that a member accused of a bailable offence should be given bail to enable him to attend to his legislative duties except on days his trial may be fixed.

The Bill also provides for freedom of movement of a member within the province unless by virtue of the operation of the criminal law of the land, his movement is restricted in any manner.

The Bill provides that Mr. Speaker should be exempt from personal appearance in any court and unless convicted in due course of law should not be liable to be arrested, detained or imprisoned on any criminal process or in any criminal proceeding. This is obviously necessary so that the work of the legislature may not be disorganised or paralysed. Exemption of certain class of persons from personal appearance in criminal courts is not without precedence in the law of this country.

The Bill provides that no civil or criminal process should be served within the Assembly House nor should such process served through Mr. Speaker.

Salaries and allowances of members as also of Mr. Speaker and the Ministers are necessary emoluments for the proper functioning of the Legislature and the Bill therefore provides that they should not be liable to attachment or sale, in execution of a decree.

Provision has been made for the summoning of witnesses by the Assembly and detailed provisions have been made for this purpose. While witnesses are made immune from any civil or criminal liability for their evidence, any refusal to attend or giving of false evidence is made a penal offence.

In order that there may not be any doubt as to legal liabilities of persons connected with the publications, by order of Mr. Speaker, of the Assembly papers, the Bill provides that no one should be liable in law for such publications.

Faithful and correct report of the proceedings of the Assembly or faithful and fair summary reports in newspapers, are made immune from any liability in law.

The Bill provides for certain penal offences and for legislative contempts and makes provision for special procedure and special rules of evidence for such offences. It is intended that no such case should be taken cognisance of by any court except on the complaint of Mr. Speaker who is also given power to withdraw such cases. These offences include bribery and acceptance of money in relation to legislative works.

Following the procedure in England, provision has been made for the constitution of a tribunal of High Court Judges to investigate into matters of urgent public importance, if so desired by a resolution of the Assembly. Momentous matters are likely to arise from time to time and a judicial enquiry is always the best method for proper enquiry and investigations into such matters of public importance. The budget disclosures sometime back in England were referred to a judicial tribunal of this nature. This Bill provides for exactly similar procedure in such circumstances.

Various other matters are also provided in the Bill arising out of privileges and for the proper functioning of the legislature.

ANNEXURE I.

Note on Parliamentary Privileges.

By a resolution carried in the last session of the Bengal Legislative Assembly a Committee of Privileges was constituted to go into the question of the existing privileges of a member and to report upon such privileges as a member should have and to take up other matters incidental thereto. There were several other specific matters also referred to the Committee of Privileges from time to time.

The first meeting of the Committee was convened on the 5th April last. The Committee desired that I should prepare a note on the subject of parliamentary privileges in England, in the Colonies and in the Dominions as also the privileges of the Legislatures in India with an outline of a draft Bill to form the basis of discussion and consideration at the next meeting of the Committee of Privileges.

In accordance with this decision of the Committee I have prepared a note on the subject. I am afraid the note is lengthy, but the question of privilege is of considerable importance for the future working of the Legislature and the subject of parliamentary privileges in England and in the Dominions and the Colonies is vast and I have tried to deal with the problem as fully as possible.

It is possible that certain aspects of the question have been omitted, but the time at my disposal was very short to go thoroughly into the entire range of the question of privilege and I do not in any way claim to have that knowledge which is so pre-eminently necessary to deal with a vast problem like this. I hope the members will therefore kindly take this note subject to this limitation.

The note is divided into three main Chapters; the first deals with the parliamentary privileges including those in the Colonies and the Dominions, the second deals with the position of privileges in the Indian Legislature and the third is a draft Bill as a basis for discussion. The draft Bill has been prepared on the assumption that the Legislature is competent to pass the various provisions into law, but it would be necessary to take the advice of constitutional lawyers and to examine every section and sub-section with special reference to the competency of the Legislature and it will also be necessary for the Committee to consider the desirability, expediency or necessity for the various proposals outlined in the Bill.

I have had occasion to discuss the question of privilege with many persons; the subject was also taken up at the last Conference of Speakers at Delhi; I have also had the opportunity to know the individual views of many members as to how they individually would like to have the privileges settled and shaped. The Bill attempts to place these various shades of views and opinions within one compass irrespective of consideration of their necessity and desirability which is a matter for the Committee of Privileges to consider. I hope the Bill will be taken as nothing more than merely providing a basis for discussion and consideration and not in any way an expression of opinion on my part. The question of privilege in India has been similarly discussed and I have tried to place the plausive arguments from various points of view. That also may not be taken as any expression of my views in the matter.

I have purposely omitted any reference to the privileges of the Council. By parliamentary convention matters of privilege are primarily for each Chamber to consider. It would be for the Council to examine the various proposals in the form and shape in which they emerge from the Committee of Privileges and thereafter from the Assembly and to consider whether the Council would also like to have the same privileges.

It is proposed that the next meeting of the Committee of Privileges will be convened at Darjeeling at an early date and I hope in the meantime

members will be kind enough to go through this note. It will be extremely helpful if it could be possible for the members to send me their views and suggestions. If there has been any omission in the treatment of the subject or in the proposals or if there has been any mis-statement of facts I hope members will also kindly inform me.

M. AZIZUL HAQUE,
Speaker,
Bengal Legislative Assembly.

The 20th April, 1938.

CHAPTER I.

Parliamentary Privileges.

Difficulty of definition.

It is difficult to define the term "Privileges of Parliament". One may aim at a fair description, one may find out the nature and extent of the privileges, but it is not easy to define in abstract the term "privileges" and it is still more difficult to distinguish between rights and privileges. Both the terms are freely used singly or together, to describe the many understandings, conventions, practices and usages. Some privileges may be found in statutory enactments, some in records of judicial proceedings, others are to be collected from proceedings and records of Parliaments. But all are claimed as "ancient and undoubted rights and privileges" of Parliament and derive their sanction and authority from the fact that Parliament is not only the sovereign legislative body but functions as the High Court of Parliament.

Growth of Privileges.

Redlich Vol. I, p. 44.

The constitutional history of England is intimately intertwined with the history and development of privileges and centuries of parliamentary struggle have made them what they are to day "The incessant parliamentary struggles for the first half of the seventeenth century were conducted almost from beginning to end as quarrels over the privileges of the House of Commons, at times with the Lords, at times with the Crown or its ministers. From the very nature of procedure and privilege the boundary between them is in many parts purely theoretical and consequently the heightened watchfulness of the Commons, and their constructive conservatism in matters of privilege benefited the whole parliamentary law, inclusive of procedure, upon which its effects were both fruitful and strengthening."

Power of the Parliament.

Chalmers and Asquith, p 82.

Within the orbit of its privileges, either House of Parliament is supreme and no appeal lies from its decisions. It can accuse, condemn and execute, reprimand, fine or imprison without any interference, and can punish members and outsiders for contempt.

Claims of Privileges.

All parliamentary privileges are part of the law of the constitution, so that Parliament may freely and effectually do its duties in discharge of its constitutional functions and its functions include the right to enquire into the entire administration, judicial and executive, except such as are barred or limited by statutory laws made by Parliament. In the long years of the

constitutional struggle, the British Parliament has claimed that its rights and privileges are its inheritance, part of the unwritten law of the land and only to be interpreted by itself. "In this claim, the Courts may be said to have acquiesced except in so far as the legal rights of persons outside Parliament have been infringed, when conflicts of jurisdiction have arisen."

Campion, p. 40.

Lord Campbell on Privileges.

The most interesting treatment of the subject is to be found in the arguments of Lord Campbell, then Sir George Campbell, Attorney General in 1839 in the case of Stockdale *vs.* Hansard, before the Court of Queen's Bench. The speech comprises 270 printed pages and is a monumental survey of the law of privileges as claimed by the House of Commons. Lord Campbell's arguments were as follows:—

Speeches of Lord Campbell (Adam and Charles Black, 1842).

"The Houses of Parliament claim to be the sole and exclusive judges of their own privileges. No action is maintainable for an act done by their command and authority or in exercise of a privilege. They have the sole and exclusive jurisdiction to determine upon the existence and the extent of their privileges. Any person bringing action against an act done in pursuance of an order of Parliament is guilty of contempt of Parliament and there have been many occasions when Parliament brought such persons before the bar of the House and have dealt with summary punishment or imprisonment, fine or admonition. The courts cannot judge of the existence of any privilege claimed by Parliament but must take such privilege as a fact and the theory has all along been that any act done by authority of the House of Commons in the exercise of its privilege does not create any wrong done to a person and therefore there can be no remedy. The Parliament has never claimed to create any new privileges but has the power to declare what is the law of the land with respect to the privileges, and has also the power of saying what is the law of privilege. The theory behind is that all the privileges and rights are and have been in existence as ancient and undoubted rights. Once the question is raised directly and the alleged grievance for which an action is brought arises from an act of the House of Commons in the exercise of a privilege claimed by the Commons, the courts have no jurisdiction to enquire into the existence of the privilege. Whenever an act is done by either House of Parliament it is supposed to be within the jurisdiction of the House, as Parliament being a constituent part of the sovereign body can do no wrong. If a question of privilege arises incidentally without the House of Parliament being party to it, the courts of justice may enquire into and may consider the existence of privilege, to prevent failure of justice, in the same manner as they would consider questions of foreign law arising incidentally; but whenever the question of privilege has arisen directly, courts of law have no jurisdiction to enquire into such question. Again where an act of the House in exercise of its privilege is complained of, there is no such right or necessity. Even if it be any wrong done the remedy does not lie anywhere except to ask the House to reconsider its decision and to review its judgment. It is a constitutional postulate that the power of Parliament is never abused and any remedy for any abuse is in Parliament itself and Parliament exercises its function without control or interference by others. It has also been a constitutional convention that an act of any Chamber of the Legislature in a matter of privilege is the act of the entire Legislature, supposed to be done by the whole Parliament and in a matter of privilege there is no distinction between one Chamber and the other, both being co-ordinate and equal authority. The existence of one Chamber

is an integral part of the entire Legislature and is recognised to be a part of the Constitution. The elected House of Commons represents the whole commonalty of the realm and acts of the House of Commons are the acts of the whole mass of population of all degrees and orders, exclusive of individuals who form the other House of Parliament. All are supposed to be present and concur in the vote of majority. The House of Commons is the whole commonalty of the realm assembled and body entrusted with not only the legislative power but as the grand inquest of the nation. It belongs to the Legislature to superintend the administration of the laws and to control the courts of justice. Whenever there is a corruption existing or any oppression done it belongs to the House of Commons to enquire into the matter, to publish its proceedings as of right essential in the exercise of its inquisitorial and legislative functions. The House of Commons claims all the authorities of the court and all the power necessary to the due discharge of its constitutional function. In the constitutional history of England this power has in fact been exercised in which judges of courts have been called upon to appear in person to be examined before the committee of the House of Commons to enquire into any complaint of misdemeanour against them in their office as judges. It should be understood that judges were summoned to make them answer not respecting their decisions on point of law even if wrong, but acts of misconduct of judges for which the law of the land does not give an ordinary remedy or redress. This distinction between erroneous judgment and corruption and oppression by judges is definite and well known, for the erroneous judgment law always points out the remedy by appeal or a petition of revision but for corruption and oppression it is for the Parliament to enquire as the supreme superintending authority of the court. Judges have been actually called to answer their misconduct. The Lord Chief Justice of England and other judges had to plead before the bar as to the propriety of their proceedings. Immediately after the great revolution Chief Justice Pemberton and Mr. Justice Jones were summoned before the House of Commons and committed for a breach of privilege in their judgment in the case of Jay *vs.* Topham. The mere fact that a right may not be exercised for many years does not abolish the right and the House of Commons has still the same power to enquire into the administration of law, its abuse, corruption and oppression."

10 C. J. 227.

The arguments have been quoted *in extenso*, as indicating the attitude of Parliament in its claims of privileges.

Conflict of Jurisdiction.

May, pp. 141, 147.

It seems that the limit of the jurisdiction of the courts of law and that of parliamentary privilege is not yet very precise and satisfactory. "Assertions of privilege have been made in Parliament and denied in Courts." There have been historic controversies. The Commons have frequently viewed all legal proceedings in derogation of their authority as a breach of privilege and contempt. "They have restrained suitors and their counsel by prohibition and punishment, they have imprisoned judges, they have coerced the sheriff; but still the law has taken its course." Mr. Justice Littledale in Stockdale *vs*. Hansard, while accepting that Parliament is the sole judge of its privileges, said—"I do not think it follows that they have a power to declare what their privileges are, so as to preclude an enquiry whether what they declare are part of their privileges." From time to time Parliament has passed statutes to define its privileges, but they were

not new creations, but what were claimed to be existing as ancient and undoubted rights and intended to avoid conflicts with courts or conflict of jurisdiction.

Privileges claimed.

There are certain privileges which at the commencement of every Parliament the Speaker claims addressing the Lord Chancellor in the name and on behalf of the Commons as "their ancient and undoubted rights and privileges", and they are "most readily confirmed and granted" by His Majesty through the Lord Chancellor. They are :—

(1) Freedom from arrest and molestations.

(2) Liberty of speech in all their debates.

(3) Access to His Majesty.

(4) Most favourable construction to be put upon all their proceedings by His Majesty.

Other Privileges.

There are other privileges not claimed by the Speaker :—

(1) Right to regulate its own constitution, including right to settle disputed elections, to pronounce on legality of an election, on legality of qualifications for membership, right to suspend and expel members—though Parliament has devolved upon law courts the hearing of election petitions.

(2) Right to take exclusive cognisance of what happens within its walls.

(3) Right to punish members and outsiders for contempt.

(4) Right of impeachment.

(5) Right to control finance and initiate financial legislation.

Freedom from arrest and molestation.

The privilege of freedom from arrest is during the continuance of session and for forty days before its commencement and after its conclusion. It operates to take a member out of custody within the limits of the period of privilege and to the extent the privilege is applicable. This privilege does not mean that a person loses his right of action. It only remains in abeyance, and revives after the expiry of privilege. No other process is to be stayed by reason of privilege and the privilege does not extend to immunity from imprisonment on a charge of an indictable offence or of treason, felony or breach of peace, or for contempt of court. The reason behind fixing the period of immunity for forty days before and after a session is now shrouded behind the practice of long custom.

(Unexplained but judicially confirmed in the case of Gouldy *vs.* Duncombe, 1 Exch. 430.)

Forty Days' rule.

Forty days was the period of the notice of summons required in Magna Charta. Anson therefore seems to hold that this period was intended to cover the utmost time required by a member for coming to a Parliament and returning home. The period of forty days holds good after a dissolution as well as after prorogation as much as in the case of a new election. It may be mentioned that the immunity is only applicable to the members of the Commons, for the "immunity of Peers" is perpetual.

Information relating to arrest on a criminal charge.

Campion, p. 12
May, p. 122.

Though there is no immunity on a criminal charge, the House always expects that in any case of arrest on criminal charges, it should be informed of the cause of the arrest. "In the case of several Acts suspending the Habeas Corpus Act, it has been provided that the cause of the arrest shall be first communicated to the House and its leave obtained, but generally communication is made after the arrest by letter to the Speaker by the committing judge or magistrate and after conviction the Speaker is informed of the offence and sentence "

Service of criminal process.

Service of criminal process on a member within the precincts of Parliament whilst the House is sitting and without leave of the House is considered a breach of privilege.

Witnesses and officers.

The same immunity from arrest and molestation is extended to witnesses and to officers and others in personal attendance on the House.

Subpoena to attend as a witness.

Anson, p. 159.

Juries Act, 1870 (33 & 34 Vic. c. 77, sec. 9).

Akin to this privilege is the privilege, now always waived, of resisting a subpoena to attend as a witness, and the privilege, now confirmed by statute, of exemption from liability to serve as a juror.

Freedom of speech.

Within the House there is complete freedom of speech. Speech and action in Parliament are unquestioned and a member is not liable to question in any legal action. But this is the right of the House and as such the House may and does in fact control the action of its own members by its own rules and conventions of debate and it can enforce this control by censure, suspension, commitment or expulsion. By rules and conventions of the House, a member whilst speaking may not utter treasonable or seditious words or use the King's name irreverently or to influence debate, refer to matters pending a judicial decision, make personal allusions to members or use offensive or insulting language to either House or to individual members of either House or to Parliament collectively.

Strangers.

The House has always the right to exclude strangers and to debate within closed doors and the Speaker may at any time order the withdrawal of strangers from any part of the House.

Freedom of publication of debates.

The House has the sole right to publish its votes and proceedings. Even now the reporting and publishing of proceedings in newspapers are made on sufferance. Reporters may at any time be asked to withdraw and the House may at any time resolve that any publication of its proceedings is a breach of privilege.

No privilege to publish debates by members or any other persons.

Though there is full freedom of speech, there is no such right to the publication of debate. A member within the walls may say what he pleases and is protected by the general privilege of the House. But if he chooses to circulate outside the House statements made within it, he does so at his own peril and if they contain defamatory matter he is liable to proceedings for libel.

The case of Stockdale *vs.* Hansard however fixed the limits of the right of the House to publish it's proceedings and settled that such publication if defamatory is actionable, unless it is confined to the members of the House.

"Directly a publication ceases to be limited to the use of members of the House, the law of libel takes effect." The Parliament however claimed that it had the right to publish its papers and proceedings not only for the members but for the public. "The House of Commons have long perceived that they could not properly legislate and enquire without from time to time communicating to the public the information which they have collected and on which they proceed. This is not a country in which it can be constitutionally said that the people have nothing to do with the laws but to obey them. The proceeding on which laws are framed, must be understood—must be approved of—that the laws may be respected and obeyed."

Anson, p. 165.

Lord Campbell' speech in Stockdale *vs.* Hansard.

The adverse decision in the case of Stockdale *vs.* Hansard was met by the enactment of Parliamentary Papers Act, 1840 (3 & 4 Vict., C. 9). It provides that all papers printed by order of either House and all faithful copies are privileged, that "Proceedings, criminal or civil against persons for the publication of papers printed by order of either House of Parliament, shall be immediately stayed, on the production of a certificate, verified by affidavit, to the effect that such publication is by order of either House of Parliament. Proceedings are also to be stayed, if commenced on account of the publication of a copy of a parliamentary paper, upon the verification of the correctness of such copy; and in proceedings commenced for printing any extract from, or abstract of, a parliamentary report or paper, the defendant may give the report in evidence under the general issue, and prove that his own extract or abstract was published *bona fide* and without malice; and if such shall be the opinion of the jury, a verdict of not guilty will be entered."

May, p. 109.

Faithful report of proceedings.

In a case decided before the Court of Queen's Bench, it was held that publication of a fair and faithful report of proceedings in Parliament, even though defamatory is lawful on the part of newspapers if such publication is made with no hostile or malicious intention, but Cockburn, C.J., made careful distinction as between a publication by a newspaper and a member publishing his speech. "There is obviously a distinction between the publication of a speech made in Parliament for the express purpose of attacking the conduct of an individual, *and afterwards published with a like purpose or effect*, and the faithful publication of parliamentary reports in their entirety, with a view to afford information to the public, and with a total absence of hostile intention or malicious motive towards any one."

Wason *vs.* Walter, L. R. 4 Q. B., p. 86.

Anson, p. 167.

"In Wason *vs.* Walter (1868), L.R. 4, Q.B. 73; Thomas 157, it was held that true and faithful reports of Parliamentary debates could not form the ground work of an action for libel. Cockburn, C.J., after remarking that reports of parliamentary proceedings were on the same legal footing as judicial proceedings, observed that it was of paramount public and national importance that parliamentary proceedings should be communicated to the public, which has the deepest interest in knowing what passes in Parliament. But a garbled or partial report, or a report of detached

Chalmers, and Asquith, p. 87.

parts of proceedings, published with intent to injure individuals will, as in the case of reports of judicial proceedings, be disentitled to protection.

Comments are privileged if made upon a matter of public interest with an honest belief in their justice, and with such reasonable moderation as in the opinion of the jury to amount to fair and legitimate criticism of the conduct and motives of the person concerned."

Mangena *vs.* Lloyd, 98, L. T. 640. Magnena *vs.* Wright, 2 K. B., 958.

Publication of an extract of an abstract of a parliamentary paper published *bona fide* and without malice is protected from an action for libel under the Parliamentary Papers Act of 1840, but the protection does not extend to the headline which is not a part of the report.

Exclusive cognisance of matters within the House.

Anson, p. 167. Mr. Justice Stephen in Bradlaugh *vs.* Gosset, 12 Q. B. D., 280.

Short of a criminal offence, the courts have no power to interfere with the internal affairs concerning the House. The House can regulate its own internal concerns. It can make its own interpretation of its own laws, and having the power of expulsion it has the power to effect expulsion by the use of necessary force. "It seems to follow that the House of Commons has the exclusive power of interpreting the statute, *so far as the regulation of its own proceedings within its own walls is concerned; and that*, even if that interpretation should be erroneous, this Court has no power to interfere with it directly or indirectly."

Freedom of access to His Majesty.

Campion, p. 40.

The privilege of freedom of access is not for the access of members of the House of Commons as individuals—a right which is possessed by individual peers—but for the House as a body headed by the Speaker and only for the purpose of presenting an address. Its importance in modern times only lies as a mode of giving emphasis to any communication which the Commons may desire to make to the Sovereign, but the House can now usually communicate its collective views through other means.

Impeachment.

Chalmers and Asquith, p. 45.

"An impeachment is a judicial proceeding against a Lord or a Commoner who is accused of a high crime, or misdemeanour or of treason or felony. The Commons are the accusers, the Lords the judges both of fact and law in such case." It is now obsolete in practice. The last two cases of Impeachment were that of Warren Hastings in 1786 and of Lord Melville in 1804.

Right to control finance and initial financial legislation.

Chalmers and Asquith, p. 79.

This privilege has been undoubted claim of the Commons and has been the occasion for many historic disputes between the Lords and Commons. The Parliament Act of 1911 has finally settled the last phase of this conflict and has assured the supremacy of the Commons. "In effect the Parliament Act wholly abolished the Lords' veto over Money Bills and substituted for their absolute veto over other legislation a suspensive veto of two years."

Payment of members.

There are some who consider the salary and allowance of the members as in the nature of a privilege. By many it is not regarded in the light of a privilege. For all practical purposes, it now depends upon a statutory enactment, payable by the Exchequer and the payment is not conditional upon attendance. Originally the payment of members was a Common law liability of the constituencies and subject to the attendance of members until the close of the session.

In Dominions and Colonies.

It is not necessary to go into details as to the position of privileges in Dominion and Colonial Parliaments. They have the same powers and privileges as the British Parliament and can define their own privileges so long they do not exceed those of British Parliament.

In paragraph 916 on page 536, Volume 10 of Halsbury's Laws of England, the power of the Colonial Legislature to deal with legislative contempts is expressed in the following terms:

> "Powers, however, to adopt as their own the privileges, powers and immunities of the House of Commons of the United Kingdom have been expressly granted to the Dominion and to the Provinces of Canada: to the Commonwealth of Australia, and to Victoria, Western Australia, and South Australia: to the Transvaal, the Orange River Colony, and Natal and indeed to every Colony whose Legislature comprises a legislative body of which one-half is elected by the inhabitants of the Colony."

The latest cases are those of Southern Rhodesia and of Ceylon. The Act constituting the Southern Rhodesia Parliament definitely enumerates certain privileges and then there is a general clause which says "further it is provided generally that in all matters not mentioned a privilege of the Commons of the United Kingdom as it existed on the 1st September, 1923, shall apply and that any further privileges not exceeding those then enjoyed by the House of Commons may be added by later Acts, etc."

The general position with reference to the powers of the Colonial Legislature is given in the following extract from Halsbury:

> "Without express grant, a Colonial Legislature possesses no power to protect itself against obstruction, interruption or disturbance of the proceedings by misconduct of any of the members in the course of those proceedings, except such *as are necessary to the existence of such a body and the proper exercise of the functions which it is intended to execute*. Whatever in a reasonable sense is necessary for those purposes is impliedly granted, whenever any such legislative body is established by competent authority. For these purposes protective and self-defensive powers only and not punitive are necessary. Therefore Legislative Assemblies in the British Colonies have, in the absence of express grant, no power to adjudicate upon, or punish for contempts committed either in their presence or beyond their presence."

The Privy Council also held that without express authority from Parliament a Colonial Legislature cannot confer upon itself the privileges of the House of Commons or the power to punish any breach of these privileges by imprisonment or committal for contempt; to fill up this lacuna the Colonial Laws Validity Act (1865), 28-29 Vic, Chap. 63, was passed.

Canada.

Under section 18 of the British North America Act, 1867, "the Privileges, Immunities and Powers to be held, enjoyed and exercised by the Senate and by the House of Commons and by the Members thereof respectively shall be such as are from time to time defined by Act of the Parliament of Canada, but so that the same shall never exceed those at the passing of this Act held, enjoyed and exercised by the Commons House of Parliament of United Kingdom of Great Britain and Ireland and by the Members thereof."

Ireland.

Under Article 20 of the Constitution of the *Irish* Free State Act (Saorstat Eireaun) 1922 "each House can make its own Rules and Standing Orders with power to attach penalties for their infringement and shall have power to ensure freedom of debate, to protect its official documents and the private papers of its members against any person or persons interfering with, molesting or attempting to corrupt its members in the exercise of their duties."

South Africa.

Under South Africa Act, 1909, section 57, "the Powers, Privileges and Immunities in the Senate and of the House of Assembly and of the Members and Committees of each House shall, subject to the provisions of this Act, be such as are declared by Parliament and until declared shall be those of the House of the Assembly of the Cape of Good Hope and of its Members and Committees at the establishment of the Union."

Australia.

By Commonwealth of Australia Constitution Act, section 49, "the Powers, Privileges and Immunities of the Senate and of the House of the Representatives, and of the Members of Committees of each House, shall be such as declared by the Parliament and until declared shall be those of the Commons House of Parliament of the United Kingdom, and of its Members and Committees, at the establishment of Commonwealth" and by section 50 of the Act, "each House of the Parliament may make Rules and Orders with respect to the mode in which its Powers, Privileges and Immunities may be exercised and upheld."

Ceylon.

Article 73 of the Ceylon (State Council) Order in Council, 1931, provides "that a law may be enacted to define the privileges, immunities and powers to be held, enjoyed and exercised by the State Council and by the Members thereof. The exercise of the power conferred by Article 73 is subject to the restriction that the privileges, immunities and powers so defined and assumed by law shall not exceed those for the time being held, enjoyed and exercised by the Commons House of Parliament of the United Kingdom of Great Britain and Northern Ireland or the members thereof."

CHAPTER II.

Privileges under the India Constitution.

Statutory Limitation.

India has now a written constitution and the extent of the power of the Legislature must be found within the compass of the Government of India Act. Any approach to the question of privilege in India must recognise the statutory limitation of the Indian Legislature in having neither the power nor the status of a court. Yet privileges within this limitation must grow and develop and the constitutional history of the future will determine the nature and extent of future parliamentary privileges.

Section 71 of the India Act.

Section 71 of the India Act of 1935 is the statutory provision in respect of the privileges of a Provincial Legislature. The corresponding provision relating to the Federal Legislature is section 28 of the India Act, which is almost identical in terms with section 71 which runs as follows:—

"71. (*1*) Subject to the provisions of this Act and to rules and standing orders regulating the procedure of the Legislature, there shall be freedom of speech in every Provincial Legislature, and no member of the Legislature shall be liable to any proceedings in any court in respect of anything said or any vote given by him in the Legislature or any committee thereof, and no person shall be so liable in respect of the publication by or under the authority of a Chamber of such a Legislature of any report, paper, votes or proceedings.

(*2*) In other respects the privileges of members of a Chamber of a Provincial Legislature shall be such as may from time to time be defined by Act of the Provincial Legislature, and, until so defined, shall be such as were immediately before the commencement of this part of this Act enjoyed by members of the Legislative Council of the Province.

(*3*) Nothing in any existing Indian law, and, notwithstanding anything in the foregoing provisions of this section, nothing in this Act, shall be construed as conferring, or empowering any Legislature to confer, on a Chamber thereof or on both Chambers sitting together or any committee or officer of the Legislature, the status of a court, or any punitive or disciplinary powers other than the power to remove or exclude persons infringing the rules or standing orders, or otherwise behaving in a disorderly manner.

(*4*) Provision may be made by an Act of the Provincial Legislature for the punishment, on conviction before a court, of persons who refuse to give evidence or produce documents before a committee of a Chamber when duly required by the Chairman of a committee so to do:

Provided that any such Act shall have effect subject to such rules for regulating the attendance before such committees of persons who are, or have been, in the service of the Crown in India, and safeguarding confidential matter from disclosure, as may be made by the Governor exercising his individual judgment.

(*5*) The provisions of sub-sections (*1*) and (*2*) of this section shall apply in relation to persons who by virtue of this Act have the right to speak in and otherwise take part in the proceedings of a Chamber as they apply in relation to members of the Legislature."

Implications of the qualifying clause.

Every Provincial Legislature has thus the privilege of freedom of speech, but "subject to the provisions of this Act and to Rules and Standing Orders regulating the procedure of the Legislature." The implications of this qualifying clause are not free from difficulty. Is the right of freedom of speech available only within the statutory limitations of the Act and within the restrictive provisions of the Rules and Standing Orders? Who is to judge whether a member is within the scope of the Act and speaks within the limits of Rules and Standing Orders? Have the Courts any jurisdiction to enquire as to whether a speech or a vote has been within the restrictions of the Rules and Standing Orders?

Effect of Rules and Standing Orders on freedom of speech.

Rule 12(1).

Rule 12(2)(v).

To illustrate, according to the present Bengal Rules and Standing Orders a member while speaking must be relevant to the matter before the Assembly and, in any case, he must not utter defamatory words in his speech. Is section 71 to be so interpreted that there is no right of freedom of speech, unless a member speaks relevant to the matter before the Assembly and that there is no such right if he utters defamatory words? In an action brought against a member, can the court go into the question of relevancy of a speech and hold that the speech of a member was irrelevant and that even if relevant his words were defamatory and as such he is not protected under the claim of privilege? Supposing on points of order raised during debate, the Speaker of the House holds that a member's speech was relevant and that his words were not defamatory, have the courts still the power to decide that the member was not relevant and that his words were defamatory?

In other words, in view of the qualifying clause in section 71, "subject to the provisions of this Act and to Rules and Standing Orders regulating the procedure", have the courts jurisdiction in every case to go into the question as to whether a speech is within the scope of the qualifying clause, and even nullify the decision of the Speaker of the House in matters of relevancy? If the interpretation is that freedom of speech is not available to a member when he is irrelevant, or when he is defamatory even if relevant, if the courts have power to go into the merits of the question of relevancy or into the question as to whether a speech is defamatory or not, irrespective of the Speaker's decision, if for every speech a member is in jeopardy of being brought up to court where he has to justify his speech and specially its relevancy and neither the Speaker nor the Legislature can give any protection to a member against individual vagaries, is not the right of freedom of speech reduced to in essence this that a member is not liable to prosecution or otherwise liable in law so long as he does not exceed the limits of the law?

The question, therefore, is--Is the right of freedom of speech an absolute and unqualified right or only available when functioning within the limits of law, Rules and Standing Orders and have the courts in every case the jurisdiction to decide if a member is within the limits of the qualifying clause, before the courts can consider the plea-in-bar about freedom of speech?

Under section 87 (*2*), the Speaker of the House is not subject to the jurisdiction of any court in respect of the exercise of his powers, but is there any protection for a member in ventilating grievances, wherein he may unwittingly give expressions to statements in the *bona fide* belief that they are true or in the hope that they will be remedied or investigated, and yet be liable to be indicted for defamation or otherwise liable in law? Is the position of a member no better than that of a common citizen, in the discharge of his duties as a member of a responsible Legislature and is a member just as much liable in law for discharging his constitutional duties as an average citizen? Would any member venture to ventilate grievances, unless there is complete immunity in the presentation of these grievances? These are the various phases of the implications of the law which the Committee of Privileges will have to consider.

Freedom of speech the right of the Legislature.

Subject, however, to the limitations as outlined above, the right of freedom of speech is the right of the Legislature as distinguished from the right of the member. A member is not liable to any proceedings in any court only in respect of anything said or any vote given within the Legislature or any Committee thereof, and a person is similarly not liable in respect of any publication by or under the authority of any Chamber of a Provincial Legislature of any report, paper, votes or proceedings. But a

Legislature or any Chamber of a Legislature may lay down rules of debates, may place restrictions in speeches, may regulate abuse of the forms of debates and demarcate the limits between parliamentary freedom and unrestrained license within the walls of the House. The House has full power to control the action of its own members and can enforce it by censure, by suspension from the service of the House and by expulsion.

Publications not "by and authority" of a Chamber.

It also follows that any publication of any report, paper, votes or proceedings, not by or under the authority of a Chamber, comes within the ordinary law of the land and any member, who gives publicity to his own speech or gets it printed and published in newspapers or pamphlets, cannot claim the immunity arising out of his right of freedom of speech or of the right of the Legislature to publish its own proceedings. Similarly if any newspaper publishes any speech of any member, it will come under the ordinary law of the land and will be governed by the usual law of libel and defamation applicable to newspapers. There is thus no right of freedom of publication of proceedings given to any person, not even the member himself except in respect of such publications as are by or under the authority of the Legislature A court of law has jurisdiction over all other publications, if they are published by anybody, member or otherwise, without the authority of a Chamber, and all such cases are governed by the ordinary law of the land.

Premature publication.

As a necessary corollary of the present provisions in the India Act, any premature publication of questions, resolutions or other matters to be brought before the Legislature will make it liable to action in courts under the ordinary law of the land and nobody may claim privilege on the ground that they are intended to be brought up before the House

Legislative Competency.

The privileges of members of a Chamber of Legislature in all other respects may from time to time be defined by an Act of the Legislature and until so defined, shall be such as were before the commencement of the new constitution, enjoyed by the members of the old Legislature.

Absolute Prohibition.

There is however an absolute prohibition in sub-section (3) of section 71 of the Government of India Act, viz., the Legislature cannot confer on any Chamber or on both Chambers or any Committee or any officer of the Legislature the status of a court nor can invest such bodies or persons with any punitive or disciplinary powers except in so far as the Legislature may provide itself with the power to remove or exclude persons infringing the Rules or Standing Orders, or otherwise behaving in a disorderly manner inside the Legislature.

Power to create offences of contempts.

Thus in no circumstance can the Chamber itself assume power to punish contempt as a breach of privilege. But the question is—can the Legislature create offences as regards contempt, intimidation or insult against a member or against the House, can it declare such acts as penal offences and provide by law for punishment on conviction before a court?

Under clause (*4*) of section 71 there is specific power given to the Legislature, viz., to empower a court to try the case of persons who refuse to give evidence or produce documents before a Committee of a Chamber when duly required to do so and to make provision by an Act of the Legislature for the punishment thereof. But is the Legislature in any way restricted against declaring other acts as contempt and can it provide punishment for them and empower the ordinary courts to try such cases? In other words, does the prohibition in sub-section (*4*) in any way restrict the Legislature to declare any other contempt of the Legislature or any other act of similar nature a penal offence?

Under Schedule VII, List III, item No. (1), the Provincial Legislature as also the Federal Legislature have concurrent powers to deal with matters of criminal law, but "excluding such offences against the laws with respect to any of the matters specified in List I and List II." Under item 12, List II, the Provincial Legislature has power to provide "punishment of persons who refuse to give evidence or to produce documents to the extent of its power under section 71 (*3*) and (*4*)." Again, under item 12, it has also the power of making laws relating to the privileges of members. And under item 37 of List II it has power to legislate with respect to "offences against laws with respect to any of the matters" in List II.

Legislature not empowered.

There are two views in the matter. One view is that the Legislature is not empowered to declare any other acts not falling under the provision of sub-section (*4*) as acts of contempt or provide for punishment and empower courts to try such cases. The prohibition in sub-section (*3*) is the limitation of the powers of the Legislature in the field of criminal law in the matter of privileges. "The specific provision in sub-section (*4*) authorising the Legislature to confer powers on courts in certain cases only, by implication negatives a wider power. If the prohibition in sub-section (*3*) were held to be confined to assuming power to itself and the officers, sub-section (*4*) would be superfluous. This subject cannot fall under 'Criminal Law' item 1 of List III, Schedule VII, as the subject of 'offences in respect to matters in List II' is in terms excluded and item No. 12 of List II limits the power to what is expressly authorised by Part III of the Act." It is contended on these grounds that the Legislature has not only no power to assume the status of a court but also has no power to empower any court to punish cases of contempt other than providing punishment of persons who refuse to give evidence or produce documents before the Committee of the Legislature.

Aiyangar, Government of India Act, p. 48. (Notes on section 28, with necessary changes.)

Legislature can create offences of contempt.

On the other hand it can be said that the facts that the Legislature has full power to deal with criminal law including all matters included in the Indian Penal Code at the date of the passing of the India Act, that it has similarly the power to deal with criminal procedure including all matters included in the Code of Criminal Procedure at the date of passing of the Act, that it has power to deal with the entire range of evidence of judicial proceedings and has full power to declare as to what constitute actionable wrongs and to legislate on questions of jurisdiction and powers of courts, that it has the power by an appropriate measure to declare its own privileges —show that it can at least declare any act of legislative contempt, insult or obstruction as a penal offence and can devise suitable procedure for the same, and can also declare the nature and form of evidence required in such cases. Item 12 of List II, viz., to frame its own law of privilege read with item 37 of List II, viz., the power to deal with offences against law with respect to any of the matter in List II must mean that the Legislature has power to provide for punishment for the enforcement of the law of privileges. If the Legislature has power to make laws of privilege under section 71,

read with item 12 of List II, if it has power to create offences against such laws under item 37 of List II, the mere fact that there is specific power given to provide for punishment in cases of persons refusing to give evidence or to produce document does not take away the wider power to frame the law of privileges and to provide for offences against such law. If it has got power to enact law for punitive detention with the object of the maintenance of public order, if it has power to deal with the administration of justice, if it has the power to decide the authority and scope of the courts, the mere fact that sub-section (4) of section 71 specially authorises for providing only one kind of punishment cannot by implication take away the other legitimate and constitutional power to enforce its laws with respect to privileges so long it does not assume the power and status of a court.

If that was the intention, Parliament might have specifically declared that the Legislature has no other power except punishment for non-production of documents and refusal to give evidence as expressly authorised. It can be contended that power to frame its own law of privileges, yet with no power to enforce the law of privileges is an incongruity. A democratic constitution with provincial autonomy, a genuine advance in the constitutional progress of India with power to create offences, yet powerless to protect itself against any kind of contempt of the Legislature is not a rational interpretation of the principles behind the India Act. If the Legislature is empowered to declare privileges and yet not empowered to enforce its privileges at least by authorising courts to punish breach of privileges, then the power of defining its own privileges is practically ineffective.

Necessity of such power.

But if that be the opinion of the constitutional lawyers, it is doubtful if anything in substance is possible in the nature of framing and defining the law of privileges, until the Government of India Act relating to privileges is amended and modified. But for the time being, it may be legitimately held that without empowering itself to function as a court, the Legislature has power to create offences against its own contempt. The necessity of such a power for the maintenance of the dignity of the House was expressed by Lord Ellenborough, C.J., in the case of Burdett *vs.* Abbott (14th East, 152). "If there were no precedents upon the subject, no legislative recognition, no practice or opinions in the Courts of Law recognising such an authority, it would still be essentially necessary to the Houses of Parliament to have it; indeed, they would sink into utter contempt and inefficiency without it. Could it be expected that they should stand high in the estimation and reverence of the people, if, whenever they were insulted they were obliged to await the comparatively slow proceedings of the ordinary Courts of Law for their redress? That the Speaker, with his mace, should be under the necessity of going before a grand jury to prefer a Bill of indictment for the insult offered to the House? They certainly must have the power of self-vindication in their hands: and if there be any authority in the recorded precedents of Parliament, any force in the recognition of the Legislature, and in the decisions of the Courts of Law, they have such a power." The right to constitute itself a court to punish contempt is taken away by section 71 of the Government of India Act. But if the right to create offences against contempt to be tried in ordinary courts of law is even taken away, there is no doubt that the Legislature in the words of Lord Ellenborough "would sink into utter contempt and inefficiency without it".

Anson, p. 180.

Proceedings in Parliament.

Section 71 (4) was, as said before, not intended to nullify the general powers given in section 71 (2), viz., the power of the Legislature to define its own laws of privileges. It would have been better, as section 71 now stands, if sub-section 4 was not there at all, but the history of this section in Parliament will make it clear that this sub-section is not at all intended

to abrogate or nullify the general power given in section 71 (2). Sections 36 and 86 of the Constitution Bill presented as a part of the White Paper on the 15th March, 1933, were as follows:—

"36. Subject to the Rules and Standing Orders affecting the Chamber there will be freedom of speech in both Chambers of the Federal Legislature. No person will be liable to any proceedings in any court by reason of his speech or vote in either Chamber, or by reason of anything contained in any official report of the proceedings in either Chamber."

"86. Subject to the Rules and Standing Orders of the Legislature there will be freedom of speech in the Provincial Legislature. No person will be liable to any proceedings in any court by reason of his speech or vote, or by reason of anything contained in any official report of the proceedings."

In these clauses there was no mention whatsoever of any privileges of the Legislature except the right of freedom of speech and the right of freedom of publication of official report of the proceedings of Legislature. The principle of constitutional law as stated in Halsbury with reference to the powers of the Colonial Legislature may be remembered in this connection, viz., without express grant the Colonial Legislature cannot confer upon itself the power to punish any breach of privileges.

Sir Samuel Hoare, the Secretary of State, was examined before the Joint Select Committee on the position of privileges as follows:

"5960. (*Mr. Zafrulla Khan*) There is only one suggestion I wish to make to the Secretary of State on paragraph 86; I do not want to go into details at present, but there is a feeling in India (it has been mentioned to me on several occasions) that the question of the privileges of the Chair and the members of the Legislature may be considered further than they have been considered in paragraph 86. This no doubt secures freedom of speech to the members, but the members, and more particularly the Chair, have expressed a desire that there ought to me some further privileges added, specially some powers vested in the Chair to control members and to maintain discipline, and so on. As I have said, I do not want to go into the details, but the Secretary of State might ask somebody who might be conversant with the details of that matter to look into it?—We accept fully the importance of privileges of that kind. We have felt, however, that they were essentially privileges to be defined by the Federal Legislature itself. However, we will look further into the question and we will consult, say, the Lord Chancellor and the Speaker to see whether from their experience they can make any useful suggestions.

5961. Thank you very much. If power is left to the Federal Legislature to deal with the matter and perhaps in a smaller way to the Legislative Assemblies themselves, perhaps that would meet the case.

6918. (*Sir Tej Bahadur Sapru*) Now will you kindly turn to paragraph 36: Subject to the Rules and Standing Orders affecting the Chamber, there will be freedom of speech in both Chambers of the Federal Legislature.

6919. May I dispose of this question that I was just commencing: Do you see any objection to the Indian Legislature or the Provincial Legislature passing legislation to define their own privileges?—I myself should say not.

6820. You see no objection?—No."

When the Government of India Bill was thereafter introduced in the House of Commons the relevant sections were redrafted and for the first

time full power was given to the Legislature to define its own law of privileges in sections 28 and 71, but with this restriction that not only it will not have the power and the status of a court, but it will have no power to compel the attendance of witnesses or to pass any law to punish witnesses refusing to attend. Section 28 and section 71 were in identical terms. The proposals in section 71* were then as follows :—

Sub-section (*1*)—Freedom of speech and publication.

Sub-section (*2*)—Power to define its own privileges.

Sub-section (*3*)—(*i*) No "power to compel the attendance of any person for any purpose before a Chamber or before both Chambers sitting together or before any committee or officer of the Legislature", nor any "power to pass any enactment providing for the punishment of persons who refuse to attend as aforesaid."

(*ii*) No status of a court nor any punitive or disciplinary powers other than to remove or exclude persons infringing Rules and Standing Orders, etc.

It will therefore be seen that the Government of India Bill as introduced in the Commons gave the Legislature full power to deal with its own law of privileges but with no power to compel the attendance of witnesses or to provide punishment for refusing to attend, and subject to the general provision that the Legislature was not to have the power and status of a court. At the Committee stage in the House of Commons attempts were made to delete the unduly restricted provisions relating to witnesses and Major Milner proposed the deletion of sub-section (*3*) on the ground that it would otherwise unduly restrict the power of Legislature. Major Milner said as follows :—

"I thought that one of the great evidences of a Legislature's responsibility was its right, within the confines of its own country, to compel the attendance of persons for any purpose but particularly for the purpose of giving evidence or information. I suggest that it is contrary to the whole spirit of the Bill that that power should be refused to the Indian Assembly. This clause is a typical instance of what is being done in this Bill. The first sub-section provides that there shall be freedom of

Parliamentary debates—Commons, Vol. 299, p. 301.

*71. (*1*) Subject to the provisions of this Act and to Rules and Standing Orders regulating the procedure of the Legislature, there shall be freedom of speech in every Provincial Legislature, and no member of the Legislature shall be liable to any proceedings in any court in respect of anything said or any vote given by him in the Legislature or any Committee thereof, and no person shall be so liable in respect of the publication by or under the authority of a Chamber of such a Legislature of any report, paper, votes or proceedings.

(*2*) In other respects, the privileges of members of a Chamber of a Provincial Legislature shall be such as may from time to time be defined by Act of the Provincial Legislature and until so defined, shall be such as were immediately before the commencement of this Part of this Act enjoyed by members of the Legislative Council of the Province.

(*3*) Nothing in any existing Indian law, and, notwithstanding anything in the foregoing provisions of this section, nothing in this Act, shall be construed as conferring, or empowering any Legislature to confer, on a Chamber thereof or on both Chambers sitting together or any Committee or officer of the Legislature, the status of a court, or any power to compel the attendance of any person for any purpose before a Chamber or before the Chambers sitting together or before any Committee or officer of the Legislature, or any punitive or disciplinary powers other than the power to remove or exclude persons infringing the Rules or Standing Orders, or otherwise behaving in a disorderly manner.

For the purposes of this sub-section an enactment providing for the punishment of persons who refuse to attend as aforesaid shall be deemed to be an enactment conferring power to compel attendance of persons.

(*4*) The provisions of sub-sections (*1*) and (*2*) of this section shall apply in relation to persons who by virtue of this Act have the right to speak in and otherwise take part in the proceedings of a Chamber as they apply in relation to members of the Legislature.

speech and certain other rights; the second sub-section sets out certain privileges such as may from time to time be defined by acts of the Legislature; the third sub-section, the deletion of which I am moving, takes away from the powers given by the previous sub-sections."

Mr. Butler, the Under Secretary of State, thereupon promised to reconsider the whole matter on behalf of Government and said as follows :—

Ibid, p. 302.

"The Government have been considering this sub-section, and we think that its terms are somewhat unduly restrictive of the powers of Federal Legislature. There are obviously certain rights which it would be a good thing to secure to the Federal Legislature, and, without going into any of the technical points involved in the sub-section, I should like to say that when we come to the equivalent clause and sub-section in the Provincial part of this Bill, we shall have a proposal to make. When we resume discussion on this part of the Bill on the report stage we hope to put down our revised views of the extent to which the powers of the Federal Legislature in this respect should be restricted."

At a later date of the committee stage the Solicitor General on behalf of the Government moved the deletion of the portion referring to witnesses in clause (*28*), viz.—

"or any power to compel the attendance of any person for any purpose before a Chamber or before both Chambers sitting together or before any Committee or officer of the Legislature.

"For the purposes of this sub-section an enactment providing for the punishment of persons who refuse to attend as aforesaid shall be deemed to be an enactment conferring power to compel attendance of persons."

And further moved the addition of a further sub-section as a consequence of deletion of the portion relating to witnesses, viz., as follows :—

"(*4*) Provision may be made by an Act of the Federal Legislature for the punishment, on conviction before a court, of persons who refuse to give evidence or produce documents before a Committee of a Chamber when duly required by the Chairman of the Committee to do so :

"Provided that any such Act shall have effect subject to such rules for regulating the attendance before such Committees of persons who are, or have been, in the service of the Crown in India, and safeguarding confidential matter from disclosure, as may be made by the Governor General exercising his individual judgment."

Similar deletion and addition were moved by Sir Samuel Hoare in clause 71. Both these were accepted in the Commons. The Solicitor General said in the Commons :—

"The general object of the clause is to prevent the Federal Legislature from assuming the powers of a court, such as the power we have, to some extent, in Parliament here, which of course is in some respects a court as well as a legislative assembly. While we are not going to the full length of the power which this House has, it was felt by those who raised the point that the clause, as drafted, was a little too restrictive."

It will therefore be seen that section 71 (*4*) was enacted to restore a specific power which was originally refused and not in any way to restrict the power given in sub-section (*2*), viz., the power of Legislature to define its privileges by statutory enactments. The main object throughout was to give full power to the Legislature with respect to privileges, except to grant the status of a Court.

Under the old Constitution.

Until defined by Act of the Legislature, the privileges of members of a Chamber of a Provincial Legislature shall be such as were immediately before the commencement of the new constitution enjoyed by members of the Legislative Council of the Province. It is therefore necessary to know what these privileges were under the old constitution.

Section 72D (7) of the Government of India Act, 1919.

Under section 72D (7) of the Government of India Act, 1919, subject to the Rules and Standing Orders there was right of freedom of speech in the Governor's Legislative Councils and no person was "liable to any proceedings in any court by reason of his speech or vote in any such Council or by reason of anything contained in any official report of the proceedings of any such Council."

Section 110.

Under section 110 of the same Act the Ministers appointed under the Act were not "subject to the original jurisdiction of any High Court by reason of anything counselled, ordered or done by any of them in his public capacity" or "liable to be arrested or imprisoned in any suit or proceeding in any High Court acting in the exercise of its original jurisdiction" nor "subject to the original criminal jurisdiction of any High Court in respect of any offence not being treason or felony".

The question of exemption and jurisdiction of courts was fully gone into by the Reforms Enquiry Committee of 1924 which was presided over by the Hon'ble Sir Alexander Muddiman, the Home Member of the Government of India. The Committee recommended that legislation should be undertaken either in England or in India barring the courts from premature interference with the Presidents of the Council and they expressed themselves as follows :—

> "We have no hesitation in recommending that the matters should be placed beyond doubt and legislation should be undertaken either in England or in India barring the courts from premature interference with the Presidents of the Councils."

As regards the exemption from jurisdiction of High Courts they expressed the following views :—

> "Our attention has been invited to the fact that under section 110 of the Government of India Act the immunity granted to the Governor General, the Governors and the other high officials mentioned therein is incomplete and unsatisfactory. They are exempted merely from the original jurisdiction of the High Courts and though this may have been a sufficient provision in times when the Government of India was permanently located at Calcutta, it is of little value in the present day. We think that, if the immunity is to be maintained, it should be made complete, and that the jurisdiction of all courts should be barred in respect of the matters referred to in clauses (*a*), (*b*) and (*c*) of sub-section (*1*)."

Legislative Members Exemption Act, 1925.

By the Legislative Members Exemption Act, 1925 (XXIII of 1925), members of Legislature were exempted from liability to serve as jurors or assessors so long they remain members of such Legislature. They were also not liable to arrest or detention in prison under civil process during the continuance of any meeting of such body or of any meeting of any committee

thereof and during the fourteen days before and after such meeting or sitting.

Bengal Legislative Council (Witnesses) Act, 1866.

Under the Bengal Legislative Council (Witnesses) Act, 1866, if in the judgment of the Bengal Legislative Council, evidence of any person may likely be required with reference to any project of law, Bill or Act then under consideration by such Council, the Governor had the power to summon such person to appear and to produce all books, deeds and writings as appeared necessary requiring him to attend before such Council and if any person should without reasonable cause fail to appear before the Council or should not make answer to such questions as might be put to him touching all matters under consideration as aforesaid or should refuse or fail without reasonable cause to produce any books, deeds or writings in his possession, power or control as by the said Council, he might be required to produce, the Governor was on the report of the Council specifically empowered by warrant to direct that such person be apprehended and committed to close custody in a place and for a time specified in such warrant unless in the meantime he complied to the satisfaction of the Council, with such requisitions as had been made on him touching his examination. This power extended to any Committee of the whole Council or any Select Committee of the Council of Bengal.

This last Act is no longer in force in accordance with the Government of India (Adaptation of Indian Laws) Order, 1937, dated the 18th March, 1937. The Government of India Act of 1919 is repealed by the India Act of 1935. The Legislative Members Exemption Act is still in force.

No freedom of Publications outside official proceedings.

The whole question of privilege of publication of speeches in the Legislature came up for discussion in the Indian Legislative Assembly in 1936. The Government of United Provinces demanded security from the *Abhyudaya*, a paper of Allahabad, for publishing Hindi translation of the full text of speech of a member of the Indian Legislative Assembly which was made in the Assembly on the 6th September, 1935, during the discussion of the Criminal Law Amendment Bill. It was claimed on that occasion that the right of freedom of speech in the Legislature by implication meant freedom of publishing speech and it was also claimed that so long as a report was a faithful one or a verbatim report it was protected by the right of freedom of speech. There was a full debate on that point. The question whether the members have the privilege to have the speeches published and reported by the Press outside without restriction was fully gone into. It was claimed that it was an implicit assumption inherent in the constitution that if a member has the privilege of freedom of speech, nobody can question a person if he publishes that speech faithfully or verbatim and it was contended that it was a breach of privilege of the House if any paper was proceeded against by the executive Government for publishing a faithful and fair version of the speech. It was contended that section 67 (7) and the other relevant sections were not exhaustive and the mere fact that it was not specifically mentioned that publication other than official publication was immune would not make it necessarily liable. In short the claim was that privilege of freedom of speech connotes the privilege by implication of freedom to publish the speech. After full discussion the Hon'ble Sir Abdur Rahim held that having regard to the unambiguous terms in which the limitations of the freedom of speech has been defined in the statute the privilege does not extend to publications other than official reports. The position was again defined in the Indian Legislative Assembly on the 12th October, 1936, that outside the House the speeches of members are not protected except when published by and under the authority of the Legislature.

Immunity in Questions.

The question arose in Burma as to whether immunity from legal proceeding is confined to speech and vote only and whether the privilege extends to interpellations. A member of the Burma Legislative Council asked a question about gambling dens and smuggling of cocaine and opium done by a certain person, named in the question. A case of defamation was therefore brought against the member. The matter went up ultimately to the High Court and the Chief Justice Sir Godman Roberts decided the case on the 20th July, 1936, holding that the member of the Council enjoyed absolute privilege in respect of questions also, as in the case of speech and vote and that no proceeding lay in a law court on that account.

Mr. Aw Eu Wah vs. Mr. U. Khin Maung, M.L.C.

Growth of Privileges.

The different Legislatures in India, including the Central Legislature have within the last fifteen years attempted to develop by convention certain other privileges, viz.—

(*a*) A member who gives to the Press for publication questions or resolutions before they are admitted by the Chair commits a serious breach of privilege of the House.

Indian Legislative Assembly Debates. 1933—27th March, p. 2655.

(*b*) It is a parliamentary offence to give publicity to reports of proceedings of the Select Committee until the report has been actually presented to the House. It is a serious breach of privilege of the House to publish reports of Select Committees and minutes of dissent before they are presented to the House.

Indian Legislative Assembly Debates: 1934—14th April, p. 3759. Ibid. 1934—14th February, pp. 796-97.

(*c*) It is a breach of privilege that publications of questions, resolutions, motions should take place in newspapers before they are admitted and officially published.

Ibid. 1934- 14th February, pp. 796-97.

(*d*) It is considered a breach of privilege to ask a question based on newspaper report.

Note to Standing Order 14 (section 27) Bengal Legislative Council Rules and Standing Orders.

(*e*) Until introduced or published for introduction papers relating to a Bill are treated as confidential.

Notes to Standing Order 19 (section 48).

(*f*) It is a breach of privilege to refer to anything that happens in the Select Committee, save and except that which appears in the report of the Select Committee.

Notes to Standing Order 46 (section 57).

Power to punish breach of Privileges.

Apart from immunities conferred by the Statutory enactments, the only power possessed under the old constitution to punish breach of privileges was in rule 17 of Standing Orders and Rules in Bengal—and similar in all other Legislatures, viz., the President shall preserve order and have all powers necessary for the purpose of enforcing his decisions on all points of order. He can ask the offending person if a member to apologise or to withdraw. The House can always express its displeasure and can suspend a member from the service of the House. A stranger may be immediately asked to withdraw. As regards the offending Press, the only power possessed by the President was to refuse the privilege of reporting proceedings of the Legislature and the supply of parliamentary papers. This was done in the recent case of *Amrita Bazar Patrika* in the Indian Legislative Assembly.

Indian Legislative Assembly Debates. 5th September, 1936.

Intermediate Procedure.

It is unfortunately true that scurrilous press articles against the proceedings of the Legislature, libellous attacks against individual members in regard to their speeches or votes or in regard to matters which should arise only for the consideration of the Speaker are often published. Attacks against the conduct of the chair, accusations and insinuations of partiality are also published. It seems there are no special powers to deal with such breaches of parliamentary privileges. If no action is taken matters may reach a stage when it will be the order of the day and it may become a habit to libel the Assembly and its proceedings or its officers at every twist and turn and so to bring it into contempt. The Hon'ble President of the Indian Legislative Assembly in 1928 gave his opinion that it is the inherent right of any Legislature to defend itself against outside attacks and it is perfectly open in a proper case for the House to table a substantive motion and pass a vote of censure or condemnation on the attack.

Assembly Debate, 1928, Vol. 3, p. 154.

The Hon'ble Sir Narayan Chandravarkar, President of the Bombay Council, was of opinion that it was competent to cause the editor of an offending newspaper to be brought before the bar of the House and he had held the theory that such powers were inherent: but on the other hand it was held that inasmuch as no sanction existed to enforce the exercise of such power they could not in fact be said to exist in any real sense. There have been of course instances also in which the Provincial Councils have in fact exercised certain powers. A certain resolution had been disallowed by the Hon'ble Mr. Keane, President of the United Provinces Council, and a local journal criticising the disallowance of the resolution charged him with having disallowed it not in accordance with his own conception of the merits but under pressure from Government. There was a unanimous motion passed in the Council amounting to a censure of the journal concerned, but the matter terminated with an unqualified apology from the journal.

In Madras the House unanimously passed a resolution resenting an attack on the President and a motion was passed censuring the newspaper concerned.

It will be for the Committee of Privileges to consider, whether even though it is not possible for the House to punish contempts, an intermediate procedure cannot be devised apart from the power of empowering courts to try such cases. There is a danger which must be frankly recognised that unless a real responsibility in the matter of privileges is assumed by the Legislature there may be a tendency to take too frequent notice of cases of contempt and to refer them to courts for adjudication, on the assumption that the publicity given to such proceedings, whatever may be the ultimate result in courts, may have a certain amount of deterrent effect on persons. But frequent references to courts may cause considerable harassment and may defeat their own object.

The question as to whether the House of Commons exercise its power of commitment for contempt as of right inherent in every court of record or otherwise has been discussed by Anson and his conclusions are "On the whole it would seem that the right of committal finds a surer basis on the necessity of such a power for the maintenance of the dignity of the House, than on any technicality as to the House being a court of record." Some hold that it is inherent in every constitution which has even limited power of a sovereign Legislature, that within its scope it must have the power to protect itself outside attacks and if there is no sanction existing to enforce the exercise of any power such power could not in fact be said to exist in any real sense. If the Legislature has the power to define its privileges, it has the inherent power of committal for contempt. But for the time being would it be feasible to devise an intermediate procedure as follows, viz., whenever a matter of contempt of the Legislature is brought to the notice of the Assembly, the Leader of the House would move a resolution for referring such matter to the Committee of Privileges. If the

Anson, Vol. 1, pp. 179, 180.

Committee of Privileges is satisfied that *prima facie* it is a case of contempt the Committee should report its decision to the Assembly and thereafter on the matter being brought up before the House and the House agreeing with the recommendation of the Committee the offending person may be given a notice to appear before the bar of the House, instead of the matter being straightaway referred to the court for trial. It would of course be open to such person to appear before the bar only if he wishes to and to make any declaration after being warned that he is free to make such declaration or not as he chooses and thereafter he may either explain himself or express his regret or apology to the House and the matter may thereafter be either dropped or proceeded further as the House may wish. It should be definitely understood that in such procedure the appearance of the offending person should be a pure optional act on the part of such person and likewise any statement of his should be optional and voluntary on his part, and even if he chooses to make a statement, that statement or part of the proceedings should in no circumstance be put in evidence in a court if his case is sent to a court. This procedure has the advantage of leaving the matter entirely to the choice of the person concerned and yet at the same time avoid complicated court proceedings which might be disadvantageous to the offending person himself and at the same time will lay the foundation of a procedure concerning the privileges. In any case this aspect of the matter should be fully discussed in the Committee of Privileges, as to whether it will be within the competence of the Legislature to devise such procedure and thereby not only simplify the proceedings but at the same time lay the foundation of some control of the House over such matters.

CHAPTER III.

Draft Powers and Privileges Bill.

Preamble.

WHEREAS by section 71 of the Government of India Act of 1935 the privileges of members of a Chamber of Provincial Legislature shall be such as may from time to time be defined by an Act of the Provincial Legislature,

AND WHEREAS it is expedient to define the privileges of the Bengal Legislative Assembly and of the members thereof,

AND WHEREAS it is essential to make other provisions, so that the Assembly and the members thereof may duly and properly discharge their duties and functions,

Be it hereby enacted as follows :—

Short title.

1. This Act may be called the Bengal Assembly Powers and Privileges Act, 1938.

Commencement.

2. It shall come into force with effect from such date as it may receive the assent of the Governor in accordance with the provisions of section 75 of the Government of India Act of 1935.

Freedom of speech and debate.

3. (*1*) There shall be freedom of speech and debate or proceedings in the Assembly or any Committee thereof and such freedom of speech and debate or proceedings shall not be liable to be impeached or questioned in any court or place out of the Assembly or of the Committee, as the case may be.

(*2*) Nothing in any Rules and Standing Orders regulating the procedure of the Assembly shall be deemed to take away the right of any member conferred on him by section 71 of the Government of India Act of 1935 and no member shall be liable to any proceedings in any court in respect of anything said or any vote given by him or anything done in the Assembly or any Committee thereof contrary to such Rules and Standing Orders and in any proceeding in any court, he shall be deemed to have the right as conferred on him by section 71 of the said Act, as if there were nothing in such Rules and Standing Orders restricting him in any manner.

Members not liable to civil or criminal action.

4. No member shall be liable to any civil or criminal proceedings, arrest, imprisonment or damages by reason of anything said or done in the Assembly or in any Committee thereof or by reason of any matter or thing which he may have brought up or given notice of his intention to bring up, before the Assembly or its Committee by petition, Bill, resolution, motion, question or otherwise and notwithstanding such petition, resolution, motion, Bill, question or otherwise being disallowed or not being admitted by the Speaker or by any other person duly entitled and authorised to do so.

Freedom from arrest in civil proceedings.

5. No member of the Assembly shall be liable to arrest, imprisonment or detention in respect of any debt or any matter which may be subject of civil proceedings or under any civil process during the sessions of the Assembly and for three weeks before the beginning of a session and after the prorogation or dissolution of the Assembly or its sessions.

Informations of arrest in criminal charges.

6. If any member of the Assembly is arrested, detained or imprisoned on any criminal charge, information of such arrest, detention or imprisonment shall forthwith be sent to the Speaker by person or persons under whose authority or order the arrest, detention or imprisonment is effected.

Members and officers exempt from liability to serve as jurors and assessors.

7. Members of the Assembly and all officers and persons in the employ of the Assembly Department are exempt from liability to serve as jurors or assessors as provided in the Criminal Procedure Code.

Ministers and Speaker exempted from personal appearance in Court.

8. A Minister appointed under the Government of India Act of 1935 and the Speaker of the Assembly shall be exempt from personal appearance in any court.

Ministers and Speaker exempted from arrest.

9. (*1*) A Minister appointed under the Government of India Act of 1935 and the Speaker shall be exempt from arrest, detention or imprisonment on a civil process, and such persons shall not be liable to be arrested, detained or imprisoned in any criminal proceeding or trial, unless duly convicted in a court of law.

(*2*) That the provisions of this section shall apply so long the persons named above hold their respective offices.

No process to be served in the Assembly.

10. No process, civil or criminal, shall be served within the precincts of the Assembly during sessions of the Assembly or during sittings of any Committee of the Assembly nor shall any such process be served through the Speaker or any officer of the Assembly.

Non-attachment of salaries and allowances.

11. Salaries and allowances paid or payable to members of the Assembly, to Ministers, to the Speaker and the Deputy Speaker, under the provisions of the Government of India Act of 1935 shall not be liable to attachment and sale in execution of a decree, under the provisions of the Civil Procedure Code.

Non-liability for acts done by or under the authority of the Assembly.

12. No person shall be liable in damages or otherwise or to any civil or criminal proceeding for acts done in obedience to or by or under the authority of the Assembly and within its legal powers or for acts done under the provisions of this Act.

No action for removing or excluding persons infringing rules.

13. No action, civil or criminal, shall lie against any person in removing or excluding persons infringing the Rules or Standing Orders or otherwise behaving in a disorderly manner within the precincts of the Assembly.

Summoning witnesses.

14. (*1*) The Assembly or any Committee thereof may order any person to attend before the Assembly or the Committee as the case may be and to produce any paper, book, record or document in the possession or under the control of such person.

Issue of summons.

(*2*) Any order to attend or to produce documents, etc., shall be notified to the person by a summons under the hand of the Secretary to the Assembly

under orders of the Speaker or the Chairman of the Committee as the case may be; and in every such summons there shall be stated the date, the time and the place where the person summoned is required to attend.

Service of summons.

(3) Such summons shall be served by the delivery thereof or leaving thereof at the usual or the last known place of residence of the person concerned, through the District Magistrate within whose jurisdiction the said residence lies, who shall get it served by any person authorised by him on this behalf.

Travelling and daily allowance of witnesses.

(4) Any person so summoned to attend shall be entitled to receive from the Secretary to the Assembly Department such travelling and daily allowance as may be admissible under rules framed on this behalf by the Speaker.

Oath.

(5) The Assembly or any Committee thereof may require any such witness appearing before them to be examined upon an oath or affirmation and it shall thereupon be lawful for the Secretary of the Assembly or the Assistant Secretary or any person authorised by the Assembly or the Committee as the case may be to administer an oath or affirmation.

Refusal or failure to appear.

(6) Subject to the proviso of section 71 (4) of the India Act, if any person summoned to appear refuses or fails without reasonable cause to appear or to produce any paper, book, record or document, as may be required in his possession, power or control, he shall be punished with simple imprisonment which may extend to one year and shall also be liable to a fine which may extend to one thousand rupees.

False evidence.

(7) Any person appearing as a witness, intentionally giving a false answer to any question or examination, shall be punished with simple imprisonment which may extend to two years and shall also be liable to a fine which may extend to two thousand rupees.

Immunity of witnesses.

(8) Every witness so summoned and examined, shall answer fully and faithfully any questions put to him before the Assembly or any Committee thereof and shall not be liable in civil or criminal law for any such answer given or tendered by him and all proceedings arising thereof in any court shall be stayed on the production of a certificate signed by the Speaker under seal of the Assembly that the witness was so required to answer or to produce.

Bribery.

15. (1) Whoever being a member or an officer of the Assembly accepts any bribe to influence him in his conduct as such member or officer or any fee, compensation, gift or reward for or in respect of the promotion, support or opposition to any Bill, Resolution, Question, matter or thing submitted to or intended to be submitted to the Assembly shall be punished with imprisonment for a term which may extend to five years and shall also be liable to a fine which may extend to five thousand rupees.

(2) Whoever offers such bribe or fee, compensation, gift or reward shall be punished with imprisonment for a term which may extend to two years and shall also be liable to a fine which may extend to two thousand rupees.

Disturbance in the precincts of the Assembly.

16. Whoever creates any disturbance within the precincts of the Assembly, whereby the proceedings of the Assembly or of the Committee thereof are likely to be interrupted or obstructed shall be punished with simple imprisonment which may extend to six months or with fine or with both.

Publication by or under authority of the Assembly.

17. Any publication of any report, paper, votes or proceedings by order of the Speaker in connection with the Assembly or any Committee thereof shall be deemed to be duly published by or under the authority of the Assembly and no person shall be liable to any damages or to any proceedings in any court in respect of anything done in pursuance of such authority or order.

True and faithful report of proceedings.

18. No newspaper or any person connected with editing, printing and publishing of such newspaper shall be liable in law on account of a true and faithful report of the proceedings of the Assembly.

Obstructing officers and persons in the employ of the Assembly.

19. Any person obstructing in any manner an officer or any other person in the employ of the Assembly, coming to the Assembly in the lawful discharge, or in the execution of, his duties shall be punished with rigorous imprisonment which may extend to six months with fine which may extend to one thousand rupees or both.

Offences of contempt.

20. Any person committing any of the following acts outside the Legislature shall be guilty of contempt of the Assembly and shall be punished with simple imprisonment which may extend to six months or with fine which may extend to one thousand rupees or both :

(*a*) Misrepresentation of debates or proceedings of the Assembly, provided that faithful and correct publication or report of proceedings, or fair and accurate publication of proceedings and debates, published by newspapers without malice and for public benefit shall not be deemed as misrepresentation.

(*b*) Publication of evidence taken before a Select Committee or a Committee of the Assembly or publication of report of a Select Committee, until such evidence or report have been presented to the Assembly.

(*c*) Misleading publication of matters to be brought up before the Assembly.

(*d*) Libellous reflections against the character or proceedings of the Assembly.

(*e*) Assault, insult, obstruction or menace to any member in his coming to or going from the Assembly or assault to any member upon the account of his votes or speeches in the Assembly or upon the account of his conduct or behaviour in the Assembly or force, assault or threat of assault to compel any member to declare himself in favour or against any question then pending or expected to be brought before the Assembly, otherwise than the exercise of the free choice of such member.

(*f*) Reflections on the character or the conduct of the Speaker or accusation of partiality in the discharge of his duties.

(*g*) False or scandalous charges or imputations or libellous charges against a member of the Assembly touching his conduct as a member in the Assembly.

(*h*) Unduly influencing any witness in regard to any evidence to be given by him before the Assembly or any Committee thereof.

Applicability of the Act to Committees and to joint sessions.

21. The provisions of this Act shall apply *mutatis mutandis* to any proceedings of any Committee of the Assembly, or of any joint session of the Assembly and the Council.

No prosecution except on complaint of the Speaker and stay of proceedings.

22. No prosecution shall lie under the provisions of this Act, unless otherwise specially provided in this Act except on the complaint in writing of the Speaker and signed under the seal of the Assembly and at any stage of the proceedings, the Speaker may, by order and authority of the Assembly, report that it is the desire of the Assembly not to prosecute further and on the receipt of such report all proceedings shall be stayed.

Cognisance of an offence under the Act.

23. No court shall take cognisance of an offence under the provisions of this Act unless he is a Presidency Magistrate or Magistrate of the First Class and the court shall upon any such complaint received, without any examination of the complainant or any other person forthwith issue warrant with or without bail, as he may deem necessary for the attendance of the accused and shall thereafter proceed with the trial according to law.

Judicial notice of the complaint.

24. In any proceedings under this section, the court shall take judicial notice of any complaint-in-writing or of any report as provided in this Act and no fact contained in such complaint or report need be proved.

25. (*1*) All Privileges, Immunities and Powers of the Assembly or of the members under this Act or of the Government of India Act of 1935 shall be part of the general and public law of the Province and it shall not be necessary to plead the same, but the same in all courts be judicially noticed.

Privileges, Immunities and Powers to be the general and public law.

(*2*) Whenever any question relating to such Privileges, Immunities or Powers are in issue, the court shall take judicial notice of any proceedings of the Assembly published by or under authority of the Assembly or of any report signed under the hand of the Speaker and the seal of the Assembly, and the court shall take judicial notice of all facts contained in such report or proceedings and relevant to the issue under question and such facts need not be proved otherwise and shall be admitted in evidence.

26. (*1*) In this Act, unless it appears otherwise from the reference or context, words and terms shall have the same meaning and definition as in the Government of India Act of 1935, and the India Act of 1935 means the Government of India Act of 1935.

Definition and meaning.

(*2*) Subject to the provisions of this section and of this Act, words and terms shall have the same meaning as in the Indian Penal Code, Criminal Procedure Code and Evidence Act.

K. ALI AFZAL,

Secy. to the Bengal Legislative Assembly.

The Calcutta Gazette

THURSDAY, MAY 18, 1939.

PART V

Acts of the Indian Legislature assented to by the Governor-General and Ordinances promulgated by the Governor-General.

GOVERNMENT OF INDIA.

Legislative Department.

The following Act of the Indian Legislature received the assent of the Governor General on the 21st April, 1939, and is hereby promulgated for general information:—

ACT No. XIX OF 1939.

An Act to make further provision for safety in coal mines.

WHEREAS it is expedient to make further provision for safety in coal mines by taking measures to facilitate or require therein the carrying out of the operation known as stowing, and to provide for the creation of a fund for the assistance of such operation, in the manner hereinafter provided;

It is hereby enacted as follows:—

Short title, extent and commencement.

1. (*1*) This Act may be called the Coal Mines Safety (Stowing) Act, 1939.

(*2*) It extends to the whole of British India except Assam and the Punjab.

(*3*) It shall come into force on such date as the Central Government may, by notification in the official Gazette, appoint.

Definitions.

2. In this Act, unless there is anything repugnant in the subject or context,—

(*a*) "agent", "mine" and "owner" have the meanings respectively assigned to them in section 3 of the Indian Mines Act, 1923; IV of 1923.

(*b*) "Board" means the Coal Mines Stowing Board constituted under section 3;

(*c*) "Chief Inspector" and "Inspector" mean the persons respectively appointed to be Chief Inspector of Mines and Inspector of Mines under sub-section (*1*) of section 4 of the Indian Mines Act, 1923, and the provisions of that Act shall apply to the Chief Inspector and to all Inspectors while exercising their powers under this Act or the rules made thereunder; IV of 1923.

(*d*) "fund" means the Coal Mines Stowing Fund;

(*e*) "prescribed" means prescribed by rules made under this Act;

(*f*) "soft coke" means all coke which is unsuitable for metallurgical purposes, and "hard coke" means all coke which is not soft coke;

(*g*) "stowing" means the operation of filling with sand or other incombustible material space left underground in a coal mine by the extraction of coal.

Constitution of Board.

3. (*1*) The Central Government shall, as soon as may be after the commencement of this Act, constitute a Board to be called the Coal Mines Stowing Board to administer the fund, and such Board shall be a body corporate and have perpetual succession and a common seal, and shall by the said name sue and be sued.

(*2*) The Board shall consist of the following members, namely:—

(*i*) a person in the service of the Crown, appointed by the Central Government, as Chairman;

(*ii*) the Chief Inspector, or an Inspector appointed by the Central Government in this behalf;

(*iii*) two persons nominated by the Indian Mining Association;

(*iv*) one person nominated by the Indian Mining Federation;

(*v*) one person nominated by the Indian Colliery Owners' Association:

Provided that if, within the prescribed period, any body fails to make the nomination which it is entitled to make under this sub-section, the Central Government may itself nominate a person to fill the place on the Board.

(*3*) Where a nominated member dies, resigns, ceases to reside in British India or becomes incapable of acting, the Central Government shall, on the recommendation of the body which would have been entitled to make the nomination if it had been a first nomination under sub-section (*2*), or where such recommendation is not made within the prescribed period may, on its own initiative, nominate a person to fill the vacancy.

(*4*) No act done by the Board shall be questioned on the ground merely of the existence of any vacancy in, or any defect in the constitution of, the Board.

Power to Board to co-opt members.

4. (1) The Board may, at any time and for such period as it thinks fit, co-opt as members of the Board any persons possessing such technical qualifications as may be prescribed.

(2) A member co-opted under sub-section (1) shall exercise all the powers and functions of a member under this Act, except that he shall not be entitled to vote on any question coming before the Board.

Imposition of excise duty.

5. With effect from such date as the Central Government may, by notification in the official Gazette, appoint in this behalf, there shall be levied and collected on all coal raised and despatched, and on all soft coke manufactured and despatched, from collieries in British India a duty of excise as may, by notification in the official Gazette, be fixed from time to time by the Central Government, subject to a maximum rate of three annas per ton: similarly there shall be levied and collected on such descriptions of hard coke as may be prescribed a duty of excise as may, by notification in the official Gazette, be fixed from time to time by the Central Government, subject to a maximum rate of one and a half times the rate of excise duty for the time being in force in respect of coal and soft coke.

Imposition of customs duty.

6. During the period in which a duty of excise is being levied under section 5, the Central Government may, by notification in the official Gazette, impose on all coal and soft coke and on such descriptions of hard coke as may be prescribed under section 5, imported into British India from any foreign country or brought into British India from the territory of any Indian State (not being territory which has been declared under section 5 of the Indian Tariff Act, 1934, to be foreign territory for the purposes of that section), a duty of customs at rates equivalent to the rates of the duty of excise levied under section 5 of this Act.

XXXII of 1934.

Payment to Board of sum equivalent to the net proceeds of the excise duty.

7. The Central Government shall, as soon as may be in each financial year, pay to the Board a sum equivalent to the net proceeds (determined in like manner to that provided in sub-section (1) of section 144 of the Government of India Act, 1935) of the duty of excise realised under section 5 during the preceding year.

26 Geo. V, ch. 2.

Moneys received by the Board to be credited to the fund.

8. (1) The sum referred to in section 7 and any other moneys received by the Board shall be credited to a fund to be called the Coal Mines Stowing Fund, which shall be applied by the Board in such manner and subject to such conditions as may be prescribed, to—

(i) meeting the expenses in connection with the administration and the furtherance of the objects of this Act; and

(ii) the grant of stowing materials and other assistance for stowing operations to owners, agents or managers of coal mines.

(2) The Board shall keep accounts of the fund, and such accounts shall be examined and audited at the prescribed times by auditors appointed in this behalf by the Central Government.

Powers of Inspectors.

9. (1) The Chief Inspector or any Inspector may make such examination and inquiries as he thinks fit in order to ascertain whether the provisions of this Act and of any rules and orders made thereunder are being complied with.

(*2*) The Chief Inspector or any Inspector may, with such assistants, if any, as he thinks fit, enter, inspect and examine at any time by day or night any coal mine in respect of which assistance is being, or has been, given under this Act, in order to ascertain the amount of sand or other incombustible material used in stowing in the mine or to ensure that stowing has been, or is being, done effectively:

Provided that the power conferred by this sub-section shall not be exercised in such a manner as unreasonably to impede or obstruct the working of the mine.

(*3*) Without prejudice to the provisions of section 19 of the Indian Mines Act, 1923, the Chief Inspector or any Inspector may, by order in writing addressed to the owner, agent or manager of a coal mine, require him to take such protective measures, including stowing, in the mine as the Chief Inspector or the Inspector may think necessary, if in the opinion of the Chief Inspector or Inspector— V of 1923.

(*a*) the extraction or reduction of pillars in any part of the mine is likely to cause the crushing of pillars or the premature collapse of any part of the workings or otherwise endanger human life or the mine, or

(*b*) adequate provision against the outbreak of fire or flooding has not been made by providing for the sealing off and isolation of any part of the mine or for restricting the area that might be affected by fire or flooding, as the case may be.

Application of Act IV of 1923.

10. The provisions of sub-sections (*3*) to (*6*) (both inclusive) of section 19 of the Indian Mines Act, 1923, shall apply to an order made under sub-section (*3*) of section 9 of this Act as they apply to an order made under sub-section (*2*) of section 19 of that Act, and all the provisions of the Indian Mines Act, 1923 [except sub-section (*1*) of section 11 thereof], affecting committees appointed for the purposes of that Act or relating to the disposal of references made to such committees, shall apply, *mutatis mutandis* and so far as may be, to a committee appointed to inquire into a reference under this Act and to the disposal of such reference.

Committees of Inquiry.

11. (*1*) A committee appointed to inquire into a reference arising out of an order passed under sub-section (*3*) of section 9 shall consist of—

(*a*) the Chairman of the Board as Chairman;

(*b*) four members selected by the Chairman of the Board as follows:—

(*i*) two, from a panel of eight persons nominated by the Indian Mining Association;

(*ii*) one, from a panel of four persons nominated by the Indian Mining Federation;

(*iii*) one, from a panel of four persons nominated by the Indian Colliery Owners' Association; and

(*c*) one member appointed by the Central Government to represent the interests of persons employed in coal mines.

(*2*) No person shall be nominated to the panels referred to in clause (*b*) of sub-section (*1*) unless he possesses such technical qualifications as may be prescribed.

(3) If any body fails, within the prescribed period, to make any nomination which it is entitled to make under sub-section (1) or to fill any vacancy in a panel, the Central Government shall itself nominate a sufficient number of persons to complete the panel.

Power to make rules.

12. (1) The Central Government may, after previous publication, make rules to carry out the purposes of this Act.

(2) In particular, and without prejudice to the generality of the foregoing provisions, such rules may provide for any or all of the following purposes, namely:—

(a) the nomination, and term of office, of members of the Board appointed or nominated under section 3;

(b) the powers and functions of, and the conduct of business by the Board;

(c) prescribing the technical qualifications to be possessed by co-opted members of the Board and by persons nominated to the panels referred to in section 11;

(d) prescribing the descriptions of hard coke on which a duty of excise may be levied under section 5;

(e) regulating the levy, collection and payment of the duty of excise; and the imposition, collection and payment of the duty of customs;

(f) prescribing the manner in which and the conditions under which sums at the credit of the fund may be applied;

(g) prescribing the form in which the accounts of the fund shall be kept and the times at which such accounts shall be audited, and regulating the publication of the abstract of such accounts and the report of the auditors thereon, and prescribing the procedure in relation to any items of expenditure from the fund disallowed by the auditors;

(h) any other matter which is to be or may be prescribed.

Application to Crown mines.

13. This Act applies to coal mines belonging to the Crown.

G. H. SPENCE,

Secy. to the Govt. of India.

GOVERNMENT OF INDIA.

Legislative Department.

The following Act of the Indian Legislature received the assent of the Governor General on the 21st April, 1939, and is hereby promulgated for general information:—

ACT NO. XXIII OF 1939.

An Act to reconstitute and incorporate the Committee constituted under the Indian Soft Coke Cess Act, 1929.

WHEREAS it is expedient to reconstitute and incorporate the Committee constituted under the Indian Soft Coke Cess Act, 1929; (VIII of 1929.)

It is hereby enacted as follows:—

Short title, commencement and duration.

1. (*1*) This Act may be called the Indian Soft Coke Cess Committee (Reconstitution and Incorporation) Act, 1939.

(*2*) It shall come into force on such date as the Central Government may, by notification in the official Gazette, appoint in this behalf, and shall remain in force as long only as sections 2 to 7 of the Indian Soft Coke Cess Act, 1929, remain in force. (VIII of 1929.)

Reconstitution of the Indian Soft Coke Cess Committee.

2. On the commencement of this Act, the Committee constituted under sub-section (*1*) of section 4 of the Indian Soft Coke Cess Act, 1929, shall stand dissolved, and shall be reconstituted in the manner provided in section 4 of the said Act as amended by section 4 of this Act. (VIII of 1929.)

Vesting of moneys in the reconstituted Committee.

3. All the moneys held by the dissolved Committee shall vest in the Committee as reconstituted under section 2.

Amendment of Act VIII of 1929.

4. In the Indian Soft Coke Cess Act, 1929,— (VIII of 1929.)

(*1*) in the long title and in the preamble, the word "and", where it occurs for the first time, shall be omitted;

(*2*) in sub-section (*1*) of section 3, the word "and", where it occurs for the second time, shall be omitted; and

(*3*) in section 4,—

(*a*) in sub-section (*1*),—

(*i*) in clause (*iv*), for the word "seven" the word "four" shall be substituted, and the word "and" shall be omitted;

(*ii*) after clause (*v*) the following clause shall be inserted, namely:—

"(*vi*) three persons nominated by the Indian Colliery Owners' Association.";

(*b*) after sub-section (*1*) the following sub-section shall be inserted, namely:—

"(*1A*) The Committee constituted under sub-section (*1*) shall be called the Soft Coke Cess Committee and shall be a body corporate and have perpetual succession and a common seal and shall by the said name sue and be sued."

G. H. SPENCE,

Secy. to the Govt. of India.

No. 20 of 1939

The Calcutta Gazette

THURSDAY, MAY 18, 1939.

CONTENTS:

SUPPLEMENT.

Official Papers.

SCHEDULE D.

STATEMENT OF COTTON PRESSED IN THE PROVINCE OF BENGAL FOR THE WEEK ENDING THE 5TH MAY 1939.

[See section 5(2) of Act XII of 1925 and rule 6A of the Bengal Cotton Ginning and Pressing Factories Rules, 1925.]

1	2	3	4	5	6
Name of Division or block.	Number of bales pressed.				Districts included in the block.
	During the week.	During the corresponding week last year.	Since 1st September 1938 (*i.e.*, the date prescribed by the Provincial Government as the commencement of the season).	During the corresponding period last year.	
The Province of Bengal.	2,300 or 2,269·92 bales of 400 lbs. each.	2,241	31,572	28,265	All districts in the Province.

R. C. PARSONS,
Chief Inspector of Factories, Bengal.

Vital Statistics for the week ending Saturday, the 18th March 1939, of the

Districts.	No.	Towns.	Population under registration according to census of 1931.			Births registered.		Deaths							
								Dangerous							
								Anthrax.		Cerebro-spinal meningitis.		Chicken-pox.		Cholera.	
			Male.	Female	Total.	Number registered (excluding still-births).	Still-born number registered.	Attacks.	Deaths.	Attacks.	Deaths.	Attacks.	Deaths.	Attacks.	Deaths.
Burdwan .	1	Burdwan	23,485	16,133	39,618	26	1	..	..	..	..	4	..	1	1
	2	Raniganj	9,162	7,211	16,373	7	..	..	..	..	..	8	..	1	..
	3	Asansol ..	18,710	12,576	31,286	19	..	..	..	..	..	1	..	..	..
	3A	Asansol Mining Settlement.	209,544	173,136	382,680	238	7	..	..	1	1	16	..	16	3
Birbhum ..	4	Suri .	6,089	4,819	10,908	3	..	..	..	..	..	..	..	..	..
Bankura .	5	Bankura	17,280	14,423	31,703	17	..	..	..	..	..	..	..	..	..
	6	Vishnupur	9,767	9,929	19,696	12	..	..	..	..	..	..	..	..	..
	7	Sonamukhi	5,337	5,652	10 989	6	2	..	..	..	..	..	..	..	..
Midnapur ..	8	Midnapur	17,807	14,214	32,021	19	..	..	..	..	..	..	..	..	..
	9	Ghatal	6,422	5,978	12,400	5	..	..	..	..	..	..	..	..	..
Hooghly ..	10	Hooghly-Chinsura.	18,799	13,835	32,634	46	..	..	..	..	..	..	..	..	..
	11	Bansberia	9,797	4,424	14,221	..	..	..	..	..	..	..	..	..	..
	12	Serampur	23,985	15,071	39,056	10	..	..	..	..	..	..	..	2	2
	13	Rishra-Konnagar.	17,528	9,340	26,868	..	..	..	..	..	..	..	..	..	..
	14	Baidyabati	10,369	8,117	18,486	8	..	..	..	..	..	..	..	..	..
	15	Bhadreswar	14,938	8,054	2[illegible],992	7	..	..	..	..	..	..	..	..	..
	16	Champdani	17,497	7,868	25,365	6	..	..	..	..	..	1	..	..	..
Howrah ..	17	Howrah ..	145,120	79,753	224,873	109	5	..	..	1	1	..	..	16	9
	18	Bally ..	20,944	9,403	30,347	7	..	..	..	..	..	1	..	8	..
24-Parganas	19	South Suburban.	22,183	17,316	39,499	12	1	..	..	..	..	..	..	20	11
	20	Tollyganj	14,800	9,676	24,476	..	..	..	..	..	..	..	..	3	1
	21	Garden Reach.	36,131	19,741	55,872	19	..	..	..	..	..	..	..	1	1
	22	Budge-Budge.	15,514	8,669	24,183	3	..	..	..	..	..	..	..	1	1
	23	Baranagar	23,116	13,934	37,050	13	..	..	..	1	..	..	..	6	1
	24	Kamarhati	20,107	10,247	30,354	10	..	..	..	..	..	..	..	(n)	1
	25	Rajpur ..	5 788	5,645	11,433	6	..	..	..	..	..	..	..	1	1
	26	South Dum-Dum.	11,983	6,188	18,471	10	..	..	..	..	..	..	..	..	..
	27	Barrackpur	16,320	9,075	25,395	5	..	..	..	..	..	..	..	..	..
	28	Panihati ..	6,738	4,961	11,699	3	..	..	..	..	..	..	..	2	..
	29	North Barrackpur.	9 751	6,507	16,258	..	..	..	..	..	..	..	..	..	..
	30	Titagarh	34,252	15,332	49,584	6	..	..	..	..	..	..	..	..	..
	31	Garulia ..	9,282	4,751	14,033	6	..	..	..	..	..	..	..	5	2
	32	Naihati ..	20,123	10,785	30,908	7	..	..	..	..	..	..	..	..	..
	33	Halisahar	12,188	4,582	16,770	4	..	..	..	..	..	..	..	(n)	1
	34	Kanchrapara.	10,113	4,892	15,005	4	..	..	..	..	..	4	..	2	1
	35	Bhatpara	60,134	24,841	84,975	38	4	..	..	..	..	10	..	1	..
	36	Basirhat ..	11,106	10,181	21,287	11	..	..	..	..	..	..	..	..	..
	37	Baduria ..	7,169	6,508	13,677	3	..	..	..	..	..	..	..	..	..
Calcutta ..	38	Calcutta ..	778,817	362,045	1,140,862	515	34	..	..	68	50	..	..	87	29
Nadia ..	39	Krishnagar	12,807	11,477	24,284	18	..	..	..	..	..	4	1	..	..
	40	Nabadwip	8,912	9,949	18,861	7	..	..	..	..	..	..	..	26	12
	41	Ranaghat	6,334	5,061	11,395	5	..	..	..	..	..	..	..	..	..
	42	Santipur	12,016	12,976	24,992	27	..	..	..	..	..	2	..	8	1

(n) Not reported.

Towns with a population of 10,000 and over in Bengal.

registered.

diseases.

Diphtheria.		Dysentery both, amœbic and bacillary.		Enteric group of fevers.		Epidemic dropsy.		Leprosy.		Measles.		Plague.		Relapsing fever (Spirochaetal).		No.	Towns.
Attacks.	Deaths.	Attacks.	Deaths.	Attacks.	Deaths.	Attacks.	Deaths.	Attacks.	Deaths.	Attacks.	Deaths.	Attacks.	Deaths.	Attacks.	Deaths.		
..	..	5	2	..	..	..	..	..	..	1	..	..	..	..	..	1	Burdwan.
..	..	..	..	..	..	..	..	..	..	..	..	..	..	..	..	2	Raniganj.
..	..	2	..	..	..	..	..	..	..	..	..	..	..	..	..	3	Asansol.
..	..	(n)	7	(n)	1	..	..	..	..	..	..	..	..	..	..	3A	Asansol Mining Settlement.
..	..	..	..	..	..	..	..	..	..	..	..	..	..	..	..	4	Suri.
..	..	(n)	1	..	..	..	..	..	..	..	..	..	..	..	..	5	Bankura.
..	..	..	..	..	..	..	..	..	..	..	..	..	..	..	..	6	Vishnupur.
..	..	..	..	..	..	..	..	..	..	..	..	..	..	..	..	7	Sonamukhi.
..	..	(n)	2	(n)	2	..	..	..	..	..	..	..	..	..	..	8	Midnapur.
..	..	2	..	..	..	..	..	..	..	..	..	..	..	..	..	9	Ghatal.
..	..	2	2	..	..	..	..	..	..	..	..	..	..	..	..	10	Hooghly-Chinsura.
..	..	..	..	..	..	..	..	..	..	..	..	..	..	..	..	11	Bansberia.
..	..	3	3	..	..	..	..	..	..	..	..	..	..	..	..	12	Serampur.
..	..	..	..	..	..	..	..	..	..	..	..	..	..	..	..	13	Rishra-Konnagar.
..	..	..	..	..	..	..	..	..	..	..	..	..	..	..	..	14	Baidyabati.
..	..	..	..	..	..	..	..	..	..	..	..	..	..	..	..	15	Bhadreswar.
..	..	5	..	..	..	..	..	..	..	..	..	..	..	..	..	16	Champdani.
1	1	8	8	2	2	..	..	..	..	1	1	..	..	..	..	17	Howrah.
(n)	1	..	..	..	..	..	..	..	..	..	..	..	..	..	..	18	Bally.
..	..	1	2	..	..	..	..	..	..	..	..	..	..	..	..	19	South Suburban.
..	..	..	..	..	..	..	..	..	..	..	..	..	..	..	..	20	Tollyganj.
..	..	..	..	..	..	..	..	..	..	..	..	..	..	..	..	21	Garden Reach.
..	..	2	2	..	..	..	..	..	..	..	..	..	..	..	..	22	Budge-Budge.
..	..	3	3	1	1	..	..	..	..	..	..	..	..	..	..	23	Baranagar.
..	..	..	..	..	..	..	..	..	..	..	..	..	..	..	..	24	Kamarhati.
..	..	..	..	..	..	..	..	..	..	..	..	..	..	..	..	25	Rajpur.
..	..	..	..	..	..	1	1	..	..	..	..	..	..	..	..	26	South Dum-Dum.
..	..	..	..	..	..	..	..	..	..	..	..	..	..	..	..	27	Barrackpur.
..	..	..	..	..	..	..	..	..	..	..	..	..	..	..	..	28	Panihati.
..	..	..	..	(n)	1	..	..	..	..	..	..	..	..	..	..	29	North Barrackpur.
..	..	..	..	..	..	..	..	..	..	..	..	..	..	..	..	30	Titagarh.
..	..	2	..	..	..	..	..	..	..	..	..	..	..	..	..	31	Garulia.
..	..	..	..	2	..	..	..	1	..	..	..	..	..	..	..	32	Naihati.
..	..	..	..	..	..	..	..	..	..	..	..	..	..	..	..	33	Halisahar.
..	..	..	..	..	..	..	..	..	..	..	..	..	..	..	..	34	Kanchrapara.
..	..	2	2	1	..	..	..	..	..	1	1	..	..	..	..	35	Bhatpara.
..	..	(n)	1	..	..	..	..	..	..	..	..	..	..	..	..	36	Basirhat.
..	..	..	..	..	..	..	..	..	..	..	..	..	..	..	..	37	Baduria.
..	..	(n)	30	(n)	20	..	..	..	..	(n)	5	..	..	..	..	38	Calcutta.
..	..	..	..	..	..	..	..	..	..	..	..	..	..	..	..	39	Krishnagar.
..	..	4	1	..	..	..	..	..	..	..	..	..	..	..	..	40	Nabadwip.
..	..	..	..	..	..	..	..	..	..	..	..	..	..	..	..	41	Ranaghat.
..	..	(n)	1	..	..	..	..	..	..	..	..	..	..	..	..	42	Santipur.

(n) Not reported.

Vital Statistics for the week ending Saturday, the 18th March 1939, of the

Districts.	No.	Towns.	Population under registration according to census of 1931.			Deaths — Dangerous diseases.									
						Small-pox		Tuberculosis, Pulmonary.		Tuberculosis of all other forms		Typhus fever.		Whooping cough.	
			Male	Female.	Total	Attacks.	Deaths.	Attacks.	Deaths	Attacks.	Deaths.	Attacks.	Deaths.	Attacks.	Deaths.
Burdwan ..	1	Burdwan	23,485	16,133	39,618	..	..	1	1	..	..	..	..	..	..
	2	Raniganj	9,162	7,211	16,373	1	.	(n)	1		..	..	..	..	..
	3	Asansol ..	18,710	12,576	31,286	..	.	..	..	..	.	.	..	..	..
	3A	Asansol Mining Settlement.	209,544	173,136	382,680	8	.	(n)	1	(n)	1	..	..	..	..
Birbhum ..	4	Suri ..	6,089	4,819	10,908	.	.	.	..	..	..	..	..	..	..
Bankura ..	5	Bankura	17,280	14,423	31,703	.	..		..	..	..	..	..	..	..
	6	Vishnupur	9,767	9,929	19,696	.	.	..	..	1	1	..	..	..	..
	7	Sonamukhi	5,337	5,652	10,989	.	.	..	.	..	..	..	..	..	.
Midnapur ..	8	Midnapur	17,807	14,214	32,021	.	.	.	..	..	..	..	..	..	..
	9	Ghatal ..	6,422	5,978	12,400	1		..	..	..	..	..	..	..	..
Hooghly ..	10	Hooghly-Chinsura.	18,799	13,835	32,634	..	.	1	1	..	..	..	..	..	..
	11	Bansberia	9,797	1,424	14,221	..	..	..	.	..	..	..	..	..	..
	12	Serampur	23,985	15,071	39,056	.		1	1	..	.	.	..	..	..
	13	Rishra-Konnagar.	17,528	9,340	26,868			.	..	.	.	.	..	..	..
	14	Baidyabati	10,369	8,117	18 486	1	1	.	..	..	.	.	..	..	.
	15	Bhadreswar	14,938	8,054	22,992	..	.	..	.	..	..		.	.	..
	16	Champdani	17,497	7,868	25,365	2	1	..	..	..	..	.	.	2	.
Howrah ..	17	Howrah ..	145,120	79,753	224,873	28	15	3	3	.	..	.	..	..	.
	18	Bally ..	20,944	9,403	30,347	.	..		.	2	.	..	.	..	..
24-Parganas	19	South Suburban.	22,183	17,316	39,499	4	3	1	1	.	..	.	..	3	..
	20	Tollyganj	14,800	9 676	24,476	2	2		..	..	..		..	..	..
	21	Garden Reach.	36,131	19,741	55,872	1	1	.	..	..		..	..	..	..
	22	Budge-Budge.	15,514	8,669	24,183	..	..	.	..	.	..	..	..	.	..
	23	Baranagar	23,116	13,934	37,050	9	3	..		..	.	..	.	.	..
	24	Kamarhati	20,107	10,247	30,354	..	..	.	.	..	..	..	..	..	..
	25	Rajpur ..	5,788	5,645	11,433		.	..	..	..	.	..	..	..	..
	26	South Dum-Dum.	11,983	6,488	18,471	1	1	2	2	..	..	..	..	..	..
	27	Barrackpur	16,320	9,075	25,395	..	..	..	..	..	..	..	..	..	..
	28	Panihati ..	6,738	4,961	11,699	..	..	..	..	..	..	..	..	..	..
	29	North Barrackpur.	9,751	6,507	16,258	.	..	..	..	..	..	..	..	..	..
	30	Titagarh	34,252	15,332	49,584	.	..	.	..	..	..	..	..	..	..
	31	Garulia ..	9,282	4,751	14,033	..		..	..	..	..	..	..	..	..
	32	Naihati ..	20,123	10,785	30,908	..	..	(n)	1	..	..	..	..	..	..
	33	Halisahar	12,188	4,582	16,770	..	.	..	..	.	..	..	..	..	..
	34	Kanchrapara.	10,113	4,892	15,005	2	..	.	..	..	..	..	..	..	..
	35	Bhatpara	60,134	24,841	84,975	..	..	4	4	..	..	..	..	..	..
	36	Basirhat ..	11,106	10,181	21,287	..	..	..	..	.	..	..	..	..	..
	37	Baduria ..	7,169	6,508	13,677	(n)	1	..	.	(n)	1	..	..	..	..
Calcutta ..	38	Calcutta	778,817	362,045	1,140,862	190	119	(n)	74	..	..	..	..	..	..
Nadia ..	39	Krishnagar	12,807	11,477	24,284	..	..	.	..	..	..	..	..	..	..
	40	Nabadwip	8,912	9,949	18,861	..	..	..	..	..	..	..	..	..	..
	41	Ranaghat	6,334	5,061	11,395	..	..	..	..	..	..	..	..	..	..
	42	Santipur	12,016	12,976	24,992	(n)	1	..	..	..	..	..	..	..	..

(n) Not reported.

Towns with a population of 10,000 and over in Bengal.

registered.

Other diseases.										Total of all causes.			Total of corresponding week of previous year.			No.	Towns.
Deaths from child-birth.	Diarrhœa.	Influenza.	Injuries including suicide.	Kala-azar.	Malaria.	Other fevers.	Pneumonia.	Other respiratory diseases.	Other causes.	Male.	Female.	Total.	Male.	Female.	Total.		
..	1	..	..	..	..	..	..	1	8	7	7	14	3	4	7	1	Burdwan.
..	..	..	..	..	..	..	2	2	3	4	4	8	2	3	5	2	Raniganj.
..	..	..	..	..	..	..	..	..	4	2	2	4	4	5	9	3	Asansol.
2	1	..	2	..	2	57	14	8	48	76	72	148	52	37	89	3A	Asansol Mining Settlement.
..	..	..	..	..	..	1	..	..	..	..	1	1	2	1	3	4	Suri.
1	..	..	..	..	..	..	..	..	11	7	6	13	4	1	5	5	Bankura.
..	..	..	..	..	..	..	1	..	..	..	2	2	2	3	5	6	Vishnupur.
2	1	..	..	..	3	..	1	..	1	4	4	8	..	2	2	7	Sonamukhi.
..	..	..	1	..	..	1	1	..	3	4	6	10	5	5	10	8	Midnapur.
..	..	..	..	..	1	..	..	..	1	1	1	2	..	5	5	9	Ghatal.
..	3	..	..	..	..	3	2	..	10	16	5	21	9	2	11	10	Hooghly-Chinsura.
..	..	..	..	..	..	..	..	..	..	..	..	..	6	4	10	11	Bansboria.
..	2	..	1	..	..	2	1	..	4	4	12	16	7	3	10	12	Serampur.
..	..	..	..	..	..	..	..	..	..	..	..	..	6	3	9	13	Rishra-Konnagar.
..	1	..	..	..	..	1	..	..	4	4	3	7	2	5	7	14	Baidyabati.
..	..	..	..	..	1	2	..	..	1	2	2	4	1	..	1	15	Bhadreswar.
..	..	..	..	..	..	..	..	..	2	3	..	3	2	2	4	16	Champdani.
1	5	..	6	..	3	2	6	28	36	69	58	127	60	57	117	17	Howrah.
..	..	..	..	..	..	..	..	..	5	2	3	5	1	1	2	18	Bally.
..	2	..	..	..	1	1	..	1	5	14	13	27	9	13	22	19	South Suburban.
..	..	..	..	..	..	1	..	2	..	4	2	6	4	1	5	20	Tollyganj.
..	..	..	1	..	..	1	..	..	1	3	2	5	13	6	19	21	Garden Reach.
..	..	..	..	..	..	..	..	..	..	2	1	3	1	7	8	22	Budge-Budge.
..	1	..	..	..	..	2	..	..	2	8	5	13	10	10	20	23	Baranagar.
..	..	..	1	..	..	2	1	..	1	6	..	6	4	2	6	24	Kamarhati.
..	..	..	..	..	..	..	3	..	1	3	2	5	2	6	8	25	Rajpur.
1	..	..	..	..	..	..	2	..	1	6	2	8	2	1	3	26	South Dum-Dum.
..	..	..	..	..	..	..	..	..	..	..	..	..	1	1	2	27	Barrackpur.
..	..	..	..	..	..	..	1	..	2	..	3	3	1	2	3	28	Panihati.
..	1	..	..	..	1	..	1	1	..	3	2	5	4	2	6	29	North Barrackpur.
..	..	..	..	..	..	9	..	..	..	5	4	9	17	5	22	30	Titagarh.
..	1	..	..	..	..	..	..	2	1	3	3	6	..	..	..	31	Garulia.
..	..	..	..	..	..	1	2	..	1	4	1	5	..	1	1	32	Naihati.
..	..	..	..	..	..	..	1	..	..	1	1	2	3	1	4	33	Halisahar.
1	..	..	..	..	..	1	..	..	1	3	1	4	..	..	..	34	Kanchrapara.
..	2	1	..	..	..	13	1	1	18	22	21	43	12	13	25	35	Bhatpara.
..	..	..	..	..	1	..	2	..	1	1	4	5	5	1	6	36	Basirhat.
..	..	..	..	..	..	1	..	..	1	3	1	4	1	1	2	37	Baduria.
..	13	4	5	1	8	21	44	69	228	406	314	720	470	375	845	38	Calcutta.
..	..	..	..	..	..	..	..	..	2	3	..	3	4	8	12	39	Krishnagar.
..	..	..	1	..	..	6	2	..	2	9	15	24	8	11	19	40	Nabadwip.
..	..	..	..	..	2	..	..	..	1	3	..	3	..	..	..	41	Ranaghat.
..	..	..	..	..	..	4	1	..	7	6	9	15	2	3	5	42	Santipur.

Vital Statistics for the week ending Saturday, the 18th March 1939, of the

Districts.	No.	Towns.	Population under registration according to census of 1931.			Births registered.		Deaths — Dangerous — Anthrax.		Cerebro-spinal meningitis.		Chicken-pox.		Cholera.	
			Male.	Female.	Total.	Number registered (excluding still-births)	Still-born number registered.	Attacks.	Deaths.	Attacks.	Deaths.	Attacks.	Deaths.	Attacks.	Deaths.
Murshidabad	43	Berhampur	15,166	12,237	27,403	8	1	.	..	..	..	1	..	1	1
	44	Jiaganj-Azimganj.	5,774	5,224	10,998	1	1	..	.	..	..	..	..	..	..
	45	Kandi ..	6,403	6,213	12,616	5						.	..	..	..
	46	Jangipur	6,283	6,513	12,796	2	.	.	.	..	..	.		..	..
Jessore ..	47	Jessore ..	7,084	4,272	11,356	2	.	..				.	.	..	..
Khulna ..	48	Khulna ..	11,968	7,152	19,120	3	.		..		.	3	..	..	..
	49	Satkhira ..	6,071	5,170	11,241	5		.	.	.	.	..	..	1	1
Rajshahi ..	50	Rajshahi	15,178	11,886	27,064	16	.	..	..	.	.	..	..	.	.
Dinajpur ..	51	Dinajpur	11,763	7,393	19,156	6			.			.	..		..
Jalpaiguri ..	52	Jalpaiguri	11,995	6,967	18,962	16	2	.	.	..		.		..	..
Darjeeling ..	53	Darjeeling	12,101	9,084	21,185	16	1		..	.	..	..		..	.
Rangpur ..	54	Rangpur	12,808	7,941	20,749	8				.		1	.	..	.
Bogra ..	55	Bogra ..	8,678	6,141	14,819	3		.	.	.		2	..	..	..
Pabna ..	56	Pabna ..	11,970	9,934	21,904	9	.	.	.	.				.	..
	57	Sirajganj	17,981	14,486	32,467	16	..	.	.	.	.	.	..	1	1
Malda ..	58	English Bazar.	9,387	7,520	16,907	19	.	..	..		..	..	..	..	..
	59	Nawabganj	7,497	8,320	15,826	10	..	.	.	..	.	..	..	3	2
Dacca ..	60	Dacca ..	79,365	59,153	138,518	105	.	.	.	.	..	..	..	..	..
	61	Narayanganj.	21,526	12,663	34,189	23	.		..	.	.	.	..	..	..
Mymensingh	62	Mymensingh	19,733	10,747	30,480	.	..	..		.	..	.	..	2	2
	63	Netrakona	6,848	4,132	10,980	3	1	..	..	..	..	..	..	.	..
	64	Jamalpur	12,629	10,448	23,077	10			.			.	.	.	..
	65	Sherpur ..	10,545	9,002	19,547	23	1				.		.	1	..
	66	Kishorganj	8,624	6,813	15,437	7	.	.	.		..	..	..	(n)	3
	67	Bajitpur	5,632	6,018	11,650	.		..	..	..		.	..	..	..
	68	Tangail ..	8,739	7,343	16,082	10	.	..	.	..	.	..	..	(n)	5
Faridpur ..	69	Faridpur	9,427	6,089	15,516	1	..	..	.		..	..	..	4	1
	70	Madaripur	15,204	11,690	26,894	13		.	.	.	.	2	..	..	..
Bakarganj ..	71	Barisal ..	23,588	12,128	35,716	20	2	..	..	.	..	15	.	5	..
	72	Pirojpur ..	6,062	4,897	10,959	8	1	.	.	.	..	..	..	..	..
Chittagong ..	73	Chittagong	35,049	18,107	53,156	28	1	.	..	..	..	4	.	1	1
Noakhali ..	74	Noakhali	7,808	5,255	13,063	5	..	.	.	..	..	..	..	..	..
Tippera ..	75	Comilla ..	18,530	15,835	34,365	1	..	..		..	..	..	..	..	..
	76	Brahmanbaria.	13,973	12,689	26,662	26	..	..	..	..	..	..	..	..	..
	77	Chandpur	11,443	5,395	16,838	3	..	.	..	..	..	2	..	..	..

(n) Not reported.

Towns with a population of 10,000 and over in Bengal.

registered.

diseases.

Diphtheria.		Dysentery, both amœbic, and bacillary.		Enteric group of fevers.¶		Epidemic dropsy.		Leprosy.		‡Measles.		Plague.		Relapsing fever (Spirochætal).		No.	Towns.
Attacks.	Deaths.	Attacks.	Deaths.	Attacks.	Deaths.	Attacks.	Deaths.	Attacks.	Deaths.	Attacks.	Deaths.	Attacks.	Deaths.	Attacks.	Deaths.		
..	..	1	1	..	..	3	..	..	..	..	..	..	..	..	..	43	Berhampur.
..	..	..	..	..	..	..	..	..	..	..	..	..	..	..	..	44	Jiaganj-Azimganj.
..	..	..	..	..	..	..	..	..	..	..	..	..	..	..	..	45	Kandi.
..	..	..	..	..	..	..	..	..	..	..	..	..	..	..	..	46	Jangipur.
..	..	..	..	..	..	..	..	..	..	..	..	..	..	..	..	47	Jessore.
..	..	..	..	..	..	..	..	..	..	..	..	..	..	..	..	48	Khulna.
..	..	..	..	..	..	..	..	..	..	..	..	..	..	..	..	49	Satkhira.
..	..	(n)	2	..	..	..	..	..	..	..	..	..	..	..	..	50	Rajshahi.
..	..	..	..	..	..	..	..	..	..	..	..	..	..	..	..	51	Dinajpur.
..	..	2	2	..	..	..	..	..	..	..	..	..	..	..	..	52	Jalpaiguri.
..	..	5	1	..	..	1	1	..	..	..	..	..	..	..	..	53	Darjeeling.
..	..	..	..	..	..	..	..	..	..	..	..	..	..	..	..	54	Rangpur.
..	..	..	..	1	..	..	..	..	..	..	..	..	..	..	..	55	Bogra.
..	..	..	..	..	..	..	..	..	..	..	..	..	..	..	..	56	Pabna.
..	..	..	..	..	..	..	..	..	..	..	..	..	..	..	..	57	Sirajganj.
..	..	..	..	..	..	..	..	..	..	..	..	..	..	..	..	58	English Bazar
..	..	..	..	..	..	..	..	..	..	..	..	..	..	..	..	59	Nawabganj.
..	..	8	5	..	..	..	..	1	1	..	..	..	..	..	..	60	Dacca.
..	..	2	2	..	..	..	..	1	1	..	..	..	..	..	..	61	Narayanganj.
..	..	..	..	..	..	..	..	..	..	..	..	..	..	..	..	62	Mymensingh.
..	..	..	..	(n)	1	..	..	..	..	..	..	..	..	..	..	63	Netrakona.
..	..	..	..	..	..	..	..	..	..	..	..	..	..	..	..	64	Jamalpur.
..	..	6	..	..	..	..	..	..	..	..	..	..	..	..	..	65	Sherpur.
..	..	..	..	..	..	..	..	..	..	..	..	..	..	..	..	66	Kishorganj.
..	..	..	..	..	..	..	..	..	..	..	..	..	..	..	..	67	Bajitpur.
..	..	..	..	..	..	..	..	..	..	..	..	..	..	..	..	68	Tangail.
..	..	(n)	1	..	..	..	..	..	..	..	..	..	..	..	..	69	Faridpur.
..	..	1	..	..	..	..	..	..	..	..	..	..	..	..	..	70	Madaripur.
..	..	3	1	..	..	..	..	..	..	1	1	..	..	..	..	71	Barisal.
..	..	..	..	..	..	..	..	..	..	..	..	..	..	..	..	72	Pirojpur.
..	..	..	..	..	..	..	..	..	..	..	..	..	..	..	..	73	Chittagong.
..	..	..	..	..	..	..	..	..	..	..	..	..	..	..	..	74	Noakhali.
..	..	(n)	1	..	..	..	..	..	..	..	..	..	..	..	..	75	Comilla.
..	..	..	..	..	..	..	..	..	..	..	..	..	..	..	..	76	Bharmanbaria.
..	..	10	..	..	..	..	..	..	..	..	..	..	..	..	..	77	Chanpur.

(n) Not reported.

Vital Statistics for the week ending Saturday, the 18th March 1939, of the

Districts.	No.	Towns.	Population under registration according to census of 1931.			Deaths									
						Dangerous diseases.									
						Small-pox.		Tuberculosis Pulmonary.		Tuberculosis of all other forms.		Typhus fever.		Whooping cough.	
			Male.	Female.	Total.	Attacks.	Deaths.	Attacks.	Deaths.	Attacks.	Deaths.	Attacks.	Deaths.	Attacks.	Deaths.
Murshidabad	43	Berhampur	15,166	12,237	27,403	..	..	..	..	..	..	..	..	..	..
	44	Jiaganj-Azimganj.	5,774	5,224	10,998	..	..	..	..	..	..	..	..	..	..
	45	Kandi ..	6,403	6,213	12,616	..	..	..	..	..	..	..	..	..	..
	46	Jangipur	6,283	6,513	12,796	..	..	..	..	..	..	..	..	..	..
Jessore ..	47	Jessore ..	7,084	4,272	11,356	..	..	.	..	.	..	..	..	..	..
Khulna ..	48	Khulna ..	11,968	7,152	19,120	..	..	..	..	..	..	..	..	..	..
	49	Satkhira ..	6,071	5,170	11,241	..	..	..	..	..	..	..	..	..	..
Rajshahi ..	50	Rajshahi	15,178	11,886	27,064	..	..	..	..	..	..	..	..	..	..
Dinajpur ..	51	Dinajpur	11,763	7,393	19,156	..	..	.	..	..	..	..	..	..	..
Jalpaiguri ..	52	Jalpaiguri	11,995	6,967	18,962	..	..	..	..	3	3	..	..	..	..
Darjeeling ..	53	Darjeeling	12,101	9,084	21,185	..	..	3	1	4	1	..	..	..	..
Rangpur ..	54	Rangpur	12,808	7,941	20,749	1	..	..	..	..	..	..	..	..	..
Bogra ..	55	Bogra ..	8,678	6,141	14,819	..	.	..	.	..	..	..	..	..	..
Pabna ..	56	Pabna ..	11,970	9,934	21,904	..	..	..	..	..	..	..	..	..	..
	57	Sirajganj	17,981	14,486	32,467	..	..	..	..	..	..	..	..	..	..
Malda ..	58	English Bazar.	9,387	7,520	16,907	..	..	.	..	..	..	..	..	..	..
	59	Nawabganj	7,497	8,329	15,826	..	..	..	..	..	..	..	..	..	..
Dacca ..	60	Dacca .	79,365	59,153	138,518	..	..	1	1	..	..	..	..	..	..
	61	Narayanganj.	21,526	12,663	34,189	..	..	..	..	..	.	..	..	..	..
Mymensingh	62	Mymensingh	19,733	10,747	30,480	..	..	..	..	..	..	..	..	..	..
	63	Netrakona	6,848	4,132	10,980	..	..	..	..	..	..	..	..	..	..
	64	Jamalpur	12,629	10,448	23,077	3	3	2	2	..	..	..	..	..	..
	65	Sherpur ..	10,545	9,002	19,547	..	..	..	..	..	..	..	..	..	..
	66	Kishorganj	8,624	6,813	15,437	..	..	..	..	..	..	..	..	..	..
	67	Bajitpur	5,632	6,018	11,650	..	..	..	..	..	..	..	..	..	..
	68	Tangail ..	8,739	7,343	16,082	..	..	..	..	..	..	..	..	..	..
Faridpur ..	69	Faridpur	9,427	6,089	15,516	..	..	..	..	..	..	..	..	..	..
	70	Madaripur	15,204	11,690	26,894	1	..	..	..	..	..	..	..	..	..
Bakarganj ..	71	Barisal ..	23,588	12,128	35,716	4	..	..	..	..	..	..	..	..	..
	72	Pirojpur ..	6,062	4,897	10,959	..	..	..	..	..	..	..	..	..	..
Chittagong ..	73	Chittagong	35,049	18,107	53,156	..	..	..	..	..	..	..	..	..	..
Noakhali ..	74	Noakhali	7,808	5,255	13,063	..	..	..	..	..	..	..	..	..	..
Tippera ..	75	Comilla ..	18,530	12,835	31,365	..	..	..	..	(n)	1	..	..	..	..
	76	Brahmanbaria.	13,973	12,689	26,662	..	..	(n)	1	..	..	..	..	..	..
	77	Chandpur	11,443	5,395	16,838	..	..	..	..	..	..	..	..	..	..

(n) Not reported.

CALCUTTA;

The 22nd April 1939.

Towns with a population of 10,000 and over in Bengal.

registered.

Other diseases.										Total of all causes.			Total of corresponding week of previous year.			No.	Towns.
Deaths from child birth.	Diarrhœa.	Influenza.	Injuries including suicide.	Kala-azar.	Malaria.	Other fevers.	Pneumonia.	Other respiratory diseases.	Other causes.	Male	Female	Total	Male.	Female.	Total.		
..	..	..	3	1	..	2	2	1	10	14	7	21	13	6	19	43	Berhampur
..	..	..	..	..	..	..	..	1	1	1	1	2	4	..	4	44	Jiaganj-Azimganj.
.	..	..	..	..	.	1	..	.	2	3		3	2	2	4	45	Kandi.
..	1	..	..	..		..	..	..	..	1		1	3	2	5	46	Jangipur.
..	..	..	..	..	..	..	..	..	.	.	..	..	..	.	..	47	Jessore.
..	..	..	..	.	1	1	.	..	1	1	2	3	4	3	7	48	Khulna.
1	..	..	..	.	..	1	..	.	2	1	1	2	..	1	1	49	Satkhira.
..	..	..	..	..	..	2	1	1	4	7	3	10	.	1	1	50	Rajshahi.
..	1	..	..	1	.	.	..	..	6	6	2	8	5	2	7	51	Dinajpur.
1	1	.	2	3	3	..	6	3	12	20	16	36	4	..	4	52	Jalpaiguri.
..	..	..	..	..		5	2	..	5	7	9	16	6	6	12	53	Darjeeling
..	..	..	.	.	1	1	..	..	2	1	3	4	5	1	6	54	Rangpur.
..	..	..	.	..	.	..	..	.	..	..	..	..	2	1	3	55	Bogra.
..	..	..	1	..	..	1	.	..	..	1	1	2	2	..	2	56	Pabna.
..	..	..	.	..	..	3	1	1	1	3	4	7	7	5	12	57	Sirajganj.
..	1	..	..	..	..	..	1	..	..	1	1	2	1	..	1	58	English Bazar.
..	..	.	..	..	..	..	..	..	2	1	3	4	1	..	1	59	Nawabganj
..	1		2	3	..	..	9	5	16	21	22	43	38	28	66	60	Dacca.
..	1	..	..	1	..	4	1	..	9	9	10	19	9	9	18	61	Narayanganj.
..	..	..	1	.	..	1	..	1	1	4	2	6	5	1	6	62	Mymensingh.
1	..	.	..	.	2	..	.	..	4	3	5	8	1	..	1	63	Netrakona.
..	..	..	..	..	.	2	..	..	..	3	4	7	2	2	4	64	Jamalpur.
..	1	..	..	..	..	..	3	..	4	3	5	8	4	3	7	65	Sherpur.
..	..	..	..	..	.	.	..	1		2	2	4	3	3	6	66	Kishorganj.
..	..	..	.	..	.	..	..	..	1	1	..	1	..	2	2	67	Bajitpur.
..	1	..	..	..	..	..	..	..	4	7	3	10	7	2	9	68	Tangail.
..	..	..	1	..	2	1	..	..	..	2	4	6	6	1	7	69	Faridpur.
..	..	..	..	..	..	1	..	..	..	1	..	1	1	..	1	70	Madaripur.
..	..	..	..	..	..	10	1	..	2	6	9	15	6	5	11	71	Barisal.
1	..	..	..	..	..	..	..	..	1	1	1	2	2	1	3	72	Pirojpur.
..	1	..	..	..	..	6	..	.	4	7	5	12	9	11	20	73	Chittagong.
..	..	..	..	..	..	..	..	..	..	..	..	..	..	..	..	74	Noakhali.
..	..	..	..	..	..	..	..	..	1	1	2	3	..	..	..	75	Comilla.
..	..	..	..	..	..	2	..	..	2	5	..	5	9	5	14	76	Brahmanbaria.
..	..	..	..	..	..	1	..	..	..	1	..	1	3	..	3	77	Chandpur.

A. C. CHATTERJI, M.B., D.P.H., LT.-COL., I.M.S.,
Director of Public Health, Bengal.

Vital Statistics for the week ending Saturday, the 25th March 1939, of the

Districts.	No.	Towns.	Population under registration according to census of 1931.			Births registered.		Deaths — Dangerous — Anthrax.		Cerebro-spinal meningitis.		Chicken-pox.		Cholera.	
			Male.	Female.	Total.	Number registered (excluding still-births).	Still-born number registered.	Attacks.	Deaths.	Attacks.	Deaths.	Attacks.	Deaths.	Attacks.	Deaths.
Burdwan ..	1	Burdwan	23,485	16,133	39,618	25	..	..	..	..	..	1	..	..	..
	2	Raniganj	9,162	7,211	16,373	10	..	..	..	..	..	..	..	1	..
	3	Asansol ..	18,710	12,576	31,286	27	..	..	..	..	..	2	..	..	..
	3A	Asansol Mining Settlement.	209,544	173,136	382,680	236	8	.	..	..	..	6	..	11	2
Birbhum ..	4	Suri ..	6,089	4,819	10,908	1	..	..	..	..	..	..	.	..	..
Bankura ..	5	Bankura	17,280	14,423	31,703	7	..	..	..	..	..	..	..	..	..
	6	Vishnupur	9,767	9,929	19,696	4	..	..	..	..	..	..	.	..	..
	7	Sonamukhi	5,337	5,652	10,989	8	..	..	..	.	..	..	..	..	..
Midnapur ..	8	Midnapur	17,807	14,214	32,021	.	..	..	..	..	..	..	..	..	..
	9	Ghatal .	6,422	5,978	12,[illegible]00	2	..	..	..	..	..	..	..	..	..
Hooghly ..	10	Hooghly-Chinsura.	18,799	13,835	32,634	12	1	..	..	..	..	..	..	.	..
	11	Bansberia	9,797	4,424	14,221									Return not	
	12	Serampur	23,985	15,071	39,056	10	..	..	..	..	..	..	..	1	1
	13	Rishra-Konnagar.	17,528	9,340	26,868	6	..	..	..	..	..	..	..	(n)	2
	14	Baidyabati	10,369	8,117	18,486	11	1	..	..	..	..	..	.	..	..
	15	Bhadreswar	14,938	8,054	22,992	7	..	..	..	..	..	..	..	..	..
	16	Champdani	17,497	7,868	25,365	17	..	..	..	.	..	..	..	..	..
Howrah ..	17	Howrah ..	145,120	79,753	224,873	168	6	..	..	1	1	..	..	17	14
	18	Bally ..	20,944	9,403	30,347	11	..	..	..	..	..	..	..	10	..
24-Parganas	19	South Suburban.	22,183	17,316	39,499	9	1	..	..	..	..	..	..	11	8
	20	Tollyganj	14,800	9,676	24,476	9	..	..	..	..	..	..	..	..	..
	21	Garden Reach.	36,131	19,741	55,872	17	..	..	..	..	..	..	..	4	2
	22	Budge-Budge.	15,514	8,669	24,183	9	..	..	..	..	..	..	..	1	1
	23	Baranagar	23,116	13,934	37,050	16	..	..	..	1	..	..	..	3	2
	24	Kamarhati	20,107	10,247	30,354	13	..	..	..	..	..	..	..	..	..
	25	Rajpur ..	5,788	5,645	11,433	..	..	..	..	..	..	..	..	..	..
	26	South Dum-Dum.	11,983	6,488	18,471	5	..	..	..	..	..	..	..	..	..
	27	Barrackpur	16,320	9,075	25,395									Return not	
	28	Panihati ..	6,738	4,961	11,699	5	..	..	..	..	..	..	..	2	3
	29	North Barrack-pur.	9,751	6,507	16,258	9	..	..	..	..	..	..	..	..	..
	30	Titagarh	34,252	15,332	49,584	21	..	..	..	..	..	..	..	..	...
	31	Garulia ..	9,282	4,751	14,033	5	..	..	..	..	..	1	..	2	1
	32	Naihati ..	20,123	10,785	30,908	16	..	..	..	..	..	..	..	..	..
	33	Halisahar	12,188	4,582	16,770	4	..	..	..	..	..	..	..	(n)	1
	34	Kanchra-para.	10,113	4,892	15,005	3	.	..	..	..	..	..	..	(n)	1
	35	Bhatpara	60,134	24,841	84,975	33	4	..	..	..	..	4	..	2	..
	36	Basirhat ..	11,106	10,181	21,287	7	..	..	..	..	..	..	..	..	..
	37	Baduria ..	7,169	6,508	13,677	3	..	..	..	..	..	..	..	..	..
Calcutta ..	38	Calcutta ..	778,817	862,045	1,140,862	533	34	..	..	70	34	..	..	109	31
Nadia ..	39	Krishnagar	12,807	11,477	24,284	12	..	..	..	..	..	10	1	1	—
	40	Nabadwip	8,912	9,949	18,861	14	2	..	..	..	..	2	..	23	12
	41	Ranaghat	6,334	5,061	11,395	5	..	..	..	..	..	..	..	..	.
	42	Santipur	12,016	12,976	24,992	12	..	..	..	..	..	2	..	1	2

(n) Not reported.

Towns with a population of 10,000 and over in Bengal.

registered.

diseases.

Diphtheria.		Dysentery both amœbic and bacillary.		Enteric group of fevers		Epidemic dropsy.		Leprosy.		Measles.		Plague.		Relapsing fever (Spirochætal).		No.	Towns.
Attacks.	Deaths.	Attacks.	Deaths	Attacks.	Deaths.	Attacks.	Deaths.	Attacks.	Deaths.	Attacks.	Deaths.	Attacks.	Deaths.	Attacks.	Deaths.		
..	..	2	..	.	..	.	.	..	..	1	..	..	..	..	.	1	Burdwan.
..	..	.	..	..	..	..	..	..	..	..	..	.	..	..	..	2	Raniganj.
..	..	1	1	(n)	1	.	.	..	..	.	.	.	..	.	..	3	Asansol.
..	..	(n)	7	1	1	.	..	(n)	1	.	..	..	.	..	..	3A	Asansol Mining Settlement.
..	..	.	..	..	.	.	..	..	..		..	.	..	..	.	4	Suri.
..	.		.	..	..	..	..	..	..	..	..	..	..	.	.	5	Bankura.
..	.	..	..	.	..	..	.	.	..	..	..	..	..	.	.	6	Vishnupur.
(n)	1	.	.		..	..	.	..	..	..	..	..	..	..		7	Sonamukhi.
..	.	(n)	1	(n)	1	..	..	..	..	..	..	.	..	..	..	8	Midnapur.
..	..	1	.	.	..	..	..	..	..	..	..	..	..	..	..	9	Ghatal.
..	..	1	1	1	1	.	..	..	..	..	..	..	.	.	..	10	Hooghly-Chinsura.
received,																11	Bansberia.
..	..	2	2	.	..	..	..	..	..	.	..	..	..	..	..	12	Serampur.
..	..	.	..	..	..	..	..	..	..	..	.	.	..	..	..	13	Rishra-Konnagar.
..	..	..	..	.	..	..	..	..	..	..	..	..	..	..	..	14	Baidyabati.
..	..	(n)	1	..	.	.	..	..	..	..	..	..	..	..	..	15	Bhadreswar.
..	..	4	.	.	..	..	..	..	..	..	.	..	..	..	..	16	Champdani.
..	..	8	8	1	1		.	..	.	1	1	..	..	..	..	17	Howrah.
..	..	.	.	.	..	..	..	..	..	..	..	..	..		..	18	Bally.
..	..	1	1	4	1	3	2	..	..	..	..	..	..	.	..	19	South Suburban.
..	..	..	..			..	..	..	..	..	..	..	..	.	..	20	Tollyganj.
..	..	.	..	..	.	..	..	..	..	..	..	..	..	..	...	21	Garden Reach.
..	..	2	2	..	..	1	1	..	..	..	..		..	..	..	22	Budge-Budge.
..	..	2	2	.	.	..	..	..	..	1	1	..	..	..	..	23	Baranagar.
..	..	.	..	..	..	..	..	..	..	..	..	..	..	..	..	24	Kamarhati.
..	..	1	1	..	..	..	.	..	..	..	..	..	..	..	..	25	Rajpur.
..	..	2	2	.	.	..		..	..	..	..	..	..	..	..	26	South Dum-Dum.
received.																27	Barrack-pur.
..	..	..	..	..	..	..	..	..	..	..	..	..	..	..	..	28	Panihati.
..	..	..	..	..	.	..	..	..	..	..	..	..	.	..	..	29	North Barrack-pur.
..	..	(n)	1	..	..	.	..	.	..	..	..	..	..	..	..	30	Titagarh.
..	..	5	..	..	.	..	..	..	..	2	..	..	..	..	..	31	Garulia.
..	..	4	1	4	..	..	..	..	..	..	..	..	..	..	..	32	Naihati.
..	..	..	..	..	..	..	..	..	..	..	..	..	..	..	..	33	Halisahar.
..	..	..	..	..	..	.	..	..	..	..	..	..	..	..	..	34	Kanchra-para.
..	..	..	..	2	1	..	..	..	..	1	..	..	..	..	..	35	Bhatpara.
..	..	..	..	..	..	..	..	..	..	..	..	..	..	..	..	36	Basirhat.
..	..	..	..	..	..	..	..	..	..	..	..	..	..	..	..	37	Baduria.
..	..	(n)	37	(n)	20	..	..	..	..	(n)	1	..	..	..	..	38	Calcutta.
..	..	..	..	..	..	..	..	..	..	..	..	..	..	..	..	39	Krishnagar.
..	..	3	..	..	..	..	..	..	..	..	..	..	..	..	..	40	Nabadwip.
..	..	(n)	2	..	..	..	..	..	..	..	..	..	..	..	..	41	Ranaghat.
...	..	..	..	..	..	..	..	..	..	..	..	..	..	..	..	42	Santipur.

(n) Not reported.

Vital Statistics for the week ending Saturday, the 25th March 1939, of th

Districts.	No.	Towns.	Population under registration according to census of 1931.			Deaths									
						Dangerous diseases.									
						Small-pox.		Tuberculosis, Pulmonary.		Tuberculosis of all other forms.		Typhus fever.		Whooping cough.	
			Male.	Female.	Total.	Attacks.	Deaths.	Attacks.	Deaths.	Attacks.	Deaths.	Attacks.	Deaths.	Attacks.	Deaths.
Burdwan ..	1	Burdwan	23,485	16,133	39,618	..	..	..	..	..	..	..	..	..	..
	2	Raniganj	9,162	7,211	16,373	..	..	..	..	..	..	..	..	..	..
	3	Asansol ..	18,710	12,576	31,286	5	..	..	..	..	..	..	..	..	..
	3A	Asansol Mining Settlement.	209,544	173,136	382,680	..	..	(n)	1	..	..	..	..	..	..
Birbhum ..	4	Suri ..	6,089	4,819	10,908	..	..	..	..	..	..	..	..	..	..
Bankura ..	5	Bankura	17,280	14,423	31,703	..	..	..	..	..	..	..	..	..	..
	6	Vishnupur	9,767	9,929	19,696	..	..	..	..	..	..	..	..	..	..
	7	Sonamukhi	5,337	5,652	10,989		..	(n)	1	..	..	..	..	..	..
Midnapur ..	8	Midnapur	17,807	14,214	32,021	(n)	1	(n)	1	..	..	..	..	..	..
	9	Ghatal ..	6,422	5,978	12,400	1	..	..	..	..	..	..	..	1	..
Hooghly ..	10	Hooghly-Chinsura.	18,799	13,835	32,634	2	1	..	..	..		..	..	..	..
	11	Bansberia	9,797	4,424	14,221									Return not	
	12	Serampur	23,985	15,071	39,056	..	..	..	..	..	..		..	..	..
	13	Rishra-Konnagar	17,528	9,340	26,868	..	..	..	..	..	..	..	..	..	..
	14	Baidyabati	10,369	8,117	18,486	..	..	..	..	..	..	..	..	..	..
	15	Bhadreswar	14,938	8,054	22,992	..	..	..	..	..	..	..	..	..	..
	16	Champdani	17,497	7,868	25,365	3	..	..	..	..	..	..	..	2	..
Howrah ..	17	Howrah ..	145,120	79,753	224,873	32	16	34	3	..	..	..	..	..	..
	18	Bally ..	20,944	9,403	30,347	..	..	..	..	..	..	..	..	3	..
24-Parganas	19	South Suburban.	22,183	17,316	39,499	6	2	2	2	..	..	..	..	6	..
	20	Tollyganj	14,800	9,676	24,476	..	..	(n)	2	..	..	..	..	..	..
	21	Garden Reach.	36,131	19,741	55,872	..	..	(n)	1	..	..	..	..	..	..
	22	Budge-Budge.	15,514	8,669	24,183	..	..	1	1	..	..	..	..	..	..
	23	Baranagar	23,116	13,934	37,050	8	4	1	1	..		..	..	..	..
	24	Kamarhati	20,107	10,247	30,354	..	..	..	..	..	..	..	..	..	..
	25	Rajpur	5,788	5,645	11,433	..	..	1	1	..	..	..	..	..	..
	26	South Dum-Dum.	11,983	6,488	18,471	6	..	4	4	..		..	..	..	..
	27	Barrackpur	16,320	9,075	25,395									Return not	
	28	Panihati ..	6,738	4,961	11,699	..	..	..	..	..	..	..	..	..	..
	29	North Barrackpur.	9,751	6,507	16,258		..	..	..	..	..	..	..	..	..
	30	Titagarh	34,252	15,332	49,584	..	..	..	..	..	..	..	..	..	..
	31	Garulia ..	9,282	4,751	14,033	..	..	..	..	..	..	..	..	..	..
	32	Naihati ..	20,123	10,785	30,908	..	..	..	..	..	..	..	..	..	..
	33	Halisahar	12,188	4,582	16,770	..	..	..	..	..	..	..	..	..	..
	34	Kanchrapara.	10,113	4,892	15,005	(n)	1	..	..	..	..	..	..	1	1
	35	Bhatpara	60,134	24,841	84,975	2	..	1	1	..	..	..	..	..	..
	36	Basirhat ..	11,106	10,181	21,287	..	..	..	..	..	..	..	..	..	..
	37	Baduria ..	7,160	6,508	13,677	..	..	..	..	..	..	..	..	..	..
Calcutta ..	38	Calcutta ..	778,817	362,045	1,140,862	221	158	(n)	84	..	..	..	..	..	..
Nadia ..	39	Krishnagar	12,807	11,477	24,284	..	..	..	..	..	..	..	..	..	..
	40	Nabadwip	8,912	9,949	18,861	..	..	1	..	..	..	..	..	..	..
	41	Ranaghat	6,334	5,061	11,395	..	..	..	..	..	..	..	..	..	..
	42	Santipur	12,016	12,976	24,992	..	..	..	..	..	..	..	..	..	..

(n) Not reported.

Towns with a population of 10,000 and over in Bengal.

egistered.

Other diseases.										Total of all causes.			Total of corresponding week of previous year.			No.	Towns.
Deaths from child birth.	Diarrhœa.	Influenza.	Injuries including suicide.	Kala-azar.	Malaria.	Other fevers.	Pneumonia.	Other respiratory diseases.	Other causes.	Male.	Female.	Total.	Male.	Female.	Total.		
..	..	..	..	..	2	1	..	1	4	1	7	8	7	4	11	1	Burdwan.
..	..	..	.	..	..	..	1	1	5	2	5	7	4	4	8	2	Raniganj.
..	2	..	1	..	..	.	.	..	9	7	7	14	11	2	13	3	Asansol.
4	..	..	2	..	6	65	11	10	60	80	90	170	91	68	159	3A	Asansol Mining Settlement.
..	..	..	..	.	.	..	1	..	..	1	..	1	1	2	3	4	Suri.
..	..	..	..	..	..	..	.	..	5	3	2	5	4	2	6	5	Bankura.
..	..	..	.	..	3			1	2	5	1	6	2	.	2	6	Vishnupur.
..	1	..	.	..	1	1	1	..	3	6	3	9	4	5	9	7	Sonamukhi.
1	1	..	..	.	..	..	1	1	4	9	3	12	7	4	11	8	Midnapur.
1	.	.	.		2	..	..	.	3	2	4	6	6	1	7	9	Ghatal.
.	2	1	1	.	..	3	2	1	9	7	15	22	6	4	10	10	Hooghly-Chinsura.
received.													1	1	2	11	Bansberia.
1	1	.		..	1	1	..	..	4	6	5	11	8	3	11	12	Serampur.
..	1	.			..	1	1	.	.	3	2	5	2	1	3	13	Rishra-Konnagar.
..	2	.		.	..	1	..	..	3	4	2	6	5	3	8	14	Baidyabati.
..	..	..	.	..		3	1	.	2	6	1	7		5	5	15	Bhadreswar.
..	..	..	.	..	..	1	..	..	5	3	3	6	2	1	3	16	Champdani.
2	12	.	1	.	2	2	10	25	48	77	69	146	60	65	125	17	Howrah.
..	2	..	.	.	.	.	1	.	1	2	2	4	9	4	13	18	Bally.
..	3	..	..	..	.	..	2	1	8	9	21	30	4	12	16	19	South Suburban.
..	..	..	..	.	.	..	..	..	2	2	2	4	4	2	6	20	Tollyganj.
.	2	.	1		1	1	1	1	3	6	7	13	11	2	13	21	Garden Reach.
..	1	..		..	.	1	.	.	1	4	4	8	2	3	5	22	Budge-Budge.
..	2	..	.	..		2	3	4	1	15	7	22	6	10	16	23	Barnagar
..	.	.	..	1	..	..	1	1	2	4	1	5	4	5	9	24	Kamarhati.
..	..	..	..	..	.	.	.	..	2	..	4	4	1	2	3	25	Rajpur.
..	..	..	..	..	..	..	..	..	..	3	3	6	4	1	5	26	South Dum-Dum.
received.													1	..	1	27	Barrackpur.
..	1	..	..	..	.	.	..	.	1	2	3	5	4	2	6	28	Panihati.
..	..	..	..	.	1	1	1	1	3	6	1	7	1	2	3	29	North Barrackpur.
..	..	..	..	..	..	12	..	..	.	7	6	13	13	9	22	30	Titagarh.
..	..	..	.	..	..	.	..	..	4	4	1	5	..	..	..	31	Garulia.
..	2	..	..	..	..	4	..	..	3	5	5	10	2	..	2	32	Naihati.
..	1	..	..	..	..	..	1	..	2	2	3	5	2	2	4	33	Halisahar.
..	..	..	..	.	.	.	..	..	1	..	4	4	1	1	2	34	Kanchrapara.
..	..	..	1	..	..	11	3	2	9	16	12	28	17	20	37	35	Bhatpara.
..	1	..	..	..	1	2	..	..	1	4	1	5	8	7	15	36	Basirhat.
..	..	..	..	..	..	..	..	..	..	..	..	..	2	..	2	37	Baduria.
1	16	7	18	4	16	11	45	104	224	455	356	811	482	384	866	38	Calcutta.
..	1	..	..	..	..	2	..	..	2	4	2	6	5	3	8	39	Krishnagar.
..	2	..	..	..	..	12	2	1	5	12	22	34	9	11	20	40	Nabadwip.
..	..	..	..	..	..	..	2	..	1	3	2	5	3	1	4	41	Ranaghat.
1	1	..	..	..	..	2	5	..	8	15	4	19	7	1	8	42	Santipur.

Vital Statistics for the week ending Saturday, the 25th March 1939, of the

Districts.	No.	Towns.	Population under registration according to census of 1931.			Births registered.		Deaths							
								Dangerous							
								Anthrax.		Cerebro-spinal meningitis.		Chicken-pox.		Cholera.	
			Male.	Female.	Total.	Number registered (excluding still-births).	Still-born number registered.	Attacks.	Deaths.	Attacks.	Deaths.	Attacks.	Deaths.	Attacks.	Deaths.
Murshidabad	43	Berhampur	15,166	12,287	27,403	6	..	..	..	..	..	1	..	..	..
	44	Jiaganj-Azimganj.	5,774	5,224	10,998	3	..	..	..	..	..	..	..	..	..
	45	Kandi ..	6,403	6,213	12,616	4	..	..	..	.	..	..	..	..	..
	46	Jangipur	6,283	6,513	12,796	8	..	.	.	..	..	..	..	..	..
Jessore ..	47	Jessore ..	7,084	4,272	11,356	5	..	..	..	..	..	..	.	..	..
Khulna ..	48	Khulna ..	11,968	7,152	19,120	9	2	..	.	..	..	3	..	2	..
	49	Satkhira	6,071	5,170	11,241	4	1	..	..	..	..	..	..	..	..
Rajshahi ..	50	Rajshahi	15,178	11,886	27,064	11	..	.	..	..	..	..	..	..	..
Dinajpur ..	51	Dinajpur	11,763	7,393	19 156	4	..	..	..	..	.	..	..	..	..
Jalpaiguri ..	52	Jalpaiguri	11,995	6,967	18,962	6	..	..	..	..	..	..	..	..	..
Darjeeling ..	53	Darjeeling	12,101	9,084	21,185	22	1	..	..	.	.	..	..	..	..
Rangpur ..	54	Rangpur	12,808	7,941	20,749	2	..	..	..	..	..	..	..	(n)	1
Bogra ..	55	Bogra .	8,678	6,141	14,819	3	1	..	..	..	..	2	..	1	..
Pabna ..	56	Pabna .	11,970	9,934	21,904	9	1	..	..	..	..	2	..	..	..
	57	Sirajganj	17,981	14,486	32,467	10	..	.	..	..	..	..	..	..	..
Malda ..	58	English Bazar	9,387	7,520	16,907	6	..	..	..	.	..	..	..	..	..
	59	Nawabganj	7,497	8,329	15,826	17	..	..	..	..	..	..	..	1	1
Dacca ..	60	Dacca .	79,365	59,153	138,518	96	7	..	..	..	..	..	..	3	3
	61	Narayanganj.	21,526	12,663	34,189	25	1	..	..	..	..	..	..	..	..
Mymensingh	62	Mymensingh	19,733	10,747	30,480	2	1	.	..	..	..	..	..	1	1
	63	Netrakona	6,848	4,132	10,980	6	..	..	..	..	..	..	..	..	..
	64	Jamalpur	12,629	10,448	23,077	8	..	..	..	..	..	..	..	..	..
	65	Sherpur ..	10,545	9,002	19,547	12	..	..	..	..	..	..	..	..	..
	66	Kishorganj	8,624	6,813	15,437	12	..	..	..	..	..	..	..	..	..
	67	Bajitpur	5,632	6,018	11,650	4	..	..	..	..	..	..	..	..	..
	68	Tangail ..	8,739	7,343	16,082	5	..	..	.	..	..	..	..	(n)	2
Faridpur ..	69	Faridpur	9,427	6,089	15,516	3	..	..	..	..	..	..	..	..	..
	70	Madaripur	15,204	11,690	26,894	8	..	..	..	..	..	1	..	4	3
Bakarganj ..	71	Barisal ..	23,588	12,128	35,716	14	2	..	..	..	..	..	..	1	1
	72	Pirojpur ..	6,062	4,897	10,959	13	..	..	..	..	..	..	..	1	1
Chittagong ..	73	Chittagong .	35,049	18,107	53,156	60	2	..	..	..	..	5	..	1	..
Noakhali ..	74	Noakhali	7,808	5,255	13,063	3	..	..	..	..	..	..	..	..	..
Tippera ..	75	Comilla ..	18,530	12,835	31,365	1	..	..	..	..	..	..	..	..	..
	76	Brahmanbaria.	13,973	12,689	26,662	28	..	..	..	..	..	..	..	..	..
	77	Chandpur	11,443	5,395	16,838	..	..	..	..	..	..	..	..	(n)	1

(n) Not reported.

Towns with a population of 10,000 and over in Bengal.

registered.

diseases.

Diphtheria.		Dysentery, both amœbic and bacillary.		Enteric group of fevers.		Epidemic dropsy.		Leprosy.		Measles.		Plague.		Relapsing fever (Spirochætal).		No.	Towns.
Attacks.	Deaths.	Attacks.	Deaths.	Attacks.	Deaths.	Attacks.	Deaths.	Attacks.	Deaths.	Attacks.	Deaths.	Attacks.	Deaths.	Attacks.	Deaths.		
1	..	..	..	1	1	(n)	4	..	..	..	..	..	..	..	..	43	Berhampur.
..	..	..	..	..	..	..	..	..	..	..	..	..	..	..	..	44	Jiaganj-Azimganj.
..	..	..	..	..	..	..	..	..	..	..	..	..	..	..	..	45	Kandi.
..	..	..	..	..	..	..	..	..	..	..	..	..	..	..	..	46	Jangipur.
..	..	..	..	..	..	..	..	..	..	..	..	..	..	..	..	47	Jessore.
..	..	(n)	1	1	..	..	..	..	..	..	..	..	..	..	..	48	Khulna.
..	..	..	..	..	..	..	..	..	..	..	..	..	..	..	..	49	Satkhira.
..	..	..	..	..	..	(n)	1	..	..	..	..	..	..	..	..	50	Rajshahi.
..	..	..	..	..	..	..	..	..	..	..	..	..	..	..	..	51	Dinajpur.
..	..	..	..	..	..	..	..	..	..	..	..	..	..	..	..	52	Jalpaiguri.
..	..	5	..	..	..	5	1	..	..	..	..	..	..	..	..	53	Darjeeling.
..	..	..	..	..	..	..	..	..	..	..	..	..	..	..	..	54	Rangpur.
..	..	..	..	..	..	..	..	..	..	..	..	..	..	..	..	55	Bogra.
..	..	..	..	..	..	..	..	..	..	..	..	..	..	..	..	56	Pabna.
..	..	..	..	..	..	..	..	..	..	..	..	..	..	..	..	57	Sirajganj.
..	..	..	..	..	..	..	..	..	..	..	..	..	..	..	..	58	English Bazar.
..	..	..	..	..	..	..	..	..	..	..	..	..	..	..	..	59	Nawabganj.
..	..	2	2	1	1	..	..	..	..	..	..	..	..	..	..	60	Dacca.
..	..	1	1	..	..	..	..	..	..	..	..	..	..	..	..	61	Narayanganj.
..	..	..	..	..	..	..	..	..	..	..	..	..	..	..	..	62	Mymensingh.
..	..	..	..	..	..	..	..	..	..	..	..	..	..	..	..	63	Netrakona.
..	..	..	..	..	..	..	..	..	..	..	..	..	..	..	..	64	Jamalpur.
..	..	3	1	..	..	..	..	..	..	..	..	..	..	..	..	65	Sherpur.
..	..	..	..	..	..	..	..	..	..	..	..	..	..	..	..	66	Kishorganj.
..	..	..	..	..	..	..	..	..	..	..	..	..	..	..	..	67	Bajitpur.
(n)	1	..	..	..	..	..	..	..	..	..	..	..	..	..	..	68	Tangail.
..	..	..	..	..	..	..	..	..	..	..	..	..	..	..	..	69	Faridpur.
..	..	..	..	..	..	..	..	..	..	..	..	..	..	..	..	70	Madaripur.
..	..	5	..	..	..	..	..	..	..	..	..	..	..	..	..	71	Barisal.
..	..	..	..	..	..	..	..	..	..	..	..	..	..	..	..	72	Pirojpur.
..	..	..	..	2	2	..	..	..	..	..	..	..	..	..	..	73	Chittagong.
..	..	..	..	..	..	..	..	..	..	..	..	..	..	..	..	74	Noakhali.
..	..	..	..	..	..	..	..	..	..	..	..	..	..	..	..	75	Comilla.
..	..	..	..	..	..	..	..	..	..	..	..	..	..	..	..	76	Brahmanbaria.
..	..	(n)	1	..	..	..	..	..	..	..	..	..	..	..	..	77	Chandpur.

(n) Not reported.

Vital Statistics for the week ending Saturday, the 25th March 1939, of the

Districts.	No.	Towns.	Population under registration according to census of 1931.			Deaths									
						Dangerous diseases.									
						Small-pox.		Tuberculosis Pulmonary.		Tuberculosis of all other forms.		Typhus fever.		Whooping cough.	
			Male.	Female.	Total.	Attacks.	Deaths.	Attacks.	Deaths.	Attacks.	Deaths.	Attacks.	Deaths.	Attacks.	Deaths.
Murshidabad	43	Berhampur	15,166	12,237	27,403	..	..	..	..	..	..	..	..	..	..
	44	Jiaganj-Azimganj.	5,774	5,224	10,998	..	..	..	..	..	..	..	..	..	..
	45	Kandi ..	6,403	6,213	12,616	..	..	..	..	..	..	..	..	..	..
	46	Jangipur	6,283	6,513	12,796	..	..	..	..	..	..	..	..	..	..
Jessore ..	47	Jessore ..	7,084	4,272	11,356	..	..	..	..	..	..	..	..	..	..
Khulna ..	48	Khulna ..	11,968	7,152	19,120	1	..	1	..	..	..	..	..	..	..
	49	Satkhira ..	6,071	5,170	11,241	1	..	..	..	..	..	..	..	..	..
Rajshahi ..	50	Rajshahi	15,178	11,886	27,064	..	..	..	..	..	..	..	..	..	..
Dinajpur ..	51	Dinajpur	11,763	7,393	19,156	..	..	..	..	..	..	..	..	..	..
Jalpaiguri ..	52	Jalpaiguri	11,995	6,967	18,962	1	1	..	..	..	..	..	..	..	..
Darjeeling ..	53	Darjeeling	12,101	9,084	21,185	..	..	4	1	4	1	..	..	1	..
Rangpur ..	54	Rangpur	12,808	7,941	20,749	..	..	..	..	..	..	..	..	..	..
Bogra ..	55	Bogra ..	8,678	6,141	14,819	..	..	..	..	..	..	..	..	..	..
Pabna ..	56	Pabna ..	11,970	9,934	21,904	..	..	..	..	..	..	..	..	..	..
	57	Serajganj	17,981	14,486	32,467	..	..	..	..	..	..	..	..	..	..
Malda ..	58	English Bazar.	9,387	7,520	16,907	..	..	..	..	..	..	..	..	..	..
	59	Nawabganj	7,497	8,329	15,826	..	..	..	..	..	..	..	..	..	..
Dacca ..	60	Dacca ..	79,365	59,153	138,518	..	..	..	..	..	..	..	..	..	..
	61	Narayanganj.	21,526	12,663	34,189	..	..	..	..	..	..	..	..	..	..
Mymensingh	62	Mymensingh	19,733	10,747	30,480	..	..	..	..	..	..	..	..	..	..
	63	Netrakona	6,848	4,132	10,980	..	..	..	..	..	..	..	..	..	..
	64	Jamalpur	12,629	10,448	23,077	..	..	..	..	..	..	..	..	..	..
	65	Sherpur ..	10,545	9,002	19,547	(n)	1	..	..	..	..	..	..	3	..
	66	Kishorganj	8,624	6,813	15,437	..	..	..	..	..	..	..	..	..	..
	67	Bajitpur	5,632	6,018	11,650	..	..	..	..	..	..	..	..	..	..
	68	Tangail ..	8,739	7,343	16,082	..	..	(n)	1	..	..	..	..	..	..
Faridpur ..	69	Faridpur	9,427	6,089	15,516	..	..	..	..	..	..	..	..	..	..
	70	Madaripur	15,204	11,690	26,894	..	..	..	..	..	..	..	..	..	..
Bakarganj ..	71	Barisal ..	23,588	12,128	35,716	2	2	..	..	..	..	..	..	..	..
	72	Pirojpur ..	6,062	4,897	10,959	..	..	..	..	..	..	..	..	..	..
Chittagong ..	73	Chittagong	35,049	18,107	53,156	..	..	..	..	..	..	..	..	..	..
Noakhali ..	74	Noakhali	7,808	5,255	13,063	..	..	..	..	..	..	..	..	..	..
Tippera ..	75	Comilla ..	18,530	12,835	31,365	..	..	..	..	..	..	..	..	..	..
	76	Brahmanbaria.	13,973	12,689	26,662	..	..	..	..	..	..	..	..	..	..
	77	Chandpur	11,443	5,395	16,838	..	..	..	..	(n)	1	..	..	..	..

(n) Not reported.

CALCUTTA ;

The 24th April 1939.

Towns with a population of 10,000 and over in Bengal.

registered.

Other Diseases.										Total of all causes.			Total of corresponding week of previous year.			No.	Towns.
Deaths from child birth.	Diarrhœa.	Influenza.	Injuries including suicide.	Kala-azar.	Malaria.	Other fevers.	Pneumonia.	Other respiratory diseases.	Other causes.	Male.	Female.	Total.	Male	Female.	Total.		
1	..	..	..	..	2	1	2	..	2	8	8	16	4	6	10	43	Berhampur.
..	..	..	1	..	1	..	..	..	1	2	1	3	2	1	3	44	Jiaganj-Azimganj.
..	..	..	..	..	..	1	..	..	1	1	1	2	2	..	2	45	Kandi.
..	1	..	..	..	..	2	..	..	..	1	2	3	4	2	6	46	Jangipur.
..	..	..	..	1	..	..	..	1	2	3	1	4	..	1	1	47	Jessore.
..	..	..	..	..	..	..	2	1	3	4	3	7	7	9	16	48	Khulna.
2	1	..	..	..	..	..	..	..	..	1	2	3	1	1	2	49	Satkhira.
..	..	..	..	..	..	2	1	1	..	4	1	5	2	1	3	50	Rajshahi.
..	..	..	..	..	..		1	..	2	3	..	3	3	4	7	51	Dinajpur.
..	..	..		..	..	..	..	..	1	2	..	2	14	4	18	52	Jalpaiguri.
..	..	..		..	..	3		..	5	5	6	11	9	8	17	53	Darjeeling.
..	..				..	1	1	1	2	6		6	8	1	9	54	Rangpur.
..	..	..	..	..			..	1	..	..	1	1	..	2	2	55	Bogra.
..	..	1	..	..	1	1	..	..	..	3	..	3	1	1	2	56	Pabna.
..	..	..			..	1	..	1	2	5	2	7	7	7	14	57	Sirajganj.
..		..	..				..	..	..	..	..		2	5	7	58	English Bazar.
..	3	..	..		..	..		..	1	1	4	5	1	2	3	59	Nawabganj.
1	1	..	..	2			10	11	26	33	24	57	42	22	64	60	Dacca.
..	..	..	..	..	..	1	1	..	6	7	5	12	14	12	26	61	Narayanganj.
..	..			..		3	..	1	1	2	3	5	2	1	3	62	Mymensingh.
..	..	..	..		2		1	..		1	2	3	2	..	2	63	Netrakona.
..	..	..	1	..		1	..	..	3	3	2	5	4	2	6	64	Jamalpur.
1	1	..		..	1	1	..		2	2	6	8	4	14	18	65	Sherpur.
..	1	..	..	..	..	..	..	1	..	3	1	4	..	2	2	66	Kishorganj.
..	..	..	..	..	..	..	..	..	1	1		1	3	1	4	67	Bajitpur.
..	..	..	..	..	..	..	1		..	3	2	5	5	1	6	68	Tangail.
..	1	..	..	..	3	..	..		..	3	1	4	3	4	7	69	Faridpur.
..	..	..	..	..	..	2	1	..	3	6	3	9	1	4	5	70	Madaripur.
..	..	..	..	..	..	3	2	..	2	5	5	10	14	8	22	71	Barisal.
..	..	..	..	..	..	..	..	..	2	2	1	3	3	1	4	72	Pirojpur.
..	1	..	1	..	1	5	1	..	6	12	5	17	13	8	21	73	Chittagong.
..	..	..	..	..	..	..	..	..	2	1	1	2	1	2	3	74	Noakhali.
..	1	..	1	..	..	3	..	..	..	1	4	5	2	..	2	75	Comilla.
..	..	..	..	..	..	..	..	1	5	4	2	6	5	6	11	76	Brahmanbaria.
..	..	..	..	..	..	1	..	..	..	3	1	4	..	1	1	77	Chandpur.

A. C. CHATTERJI, M.B., D.P.H., LT.-COL., I.M.S.,

Director of Public Health, Bengal.

Vital Statistics for the week ending Saturday, the 1st April 1939, of the

Districts.	No.	Towns.	Population under registration according to census of 1931.			Births registered.		Deaths — Dangerous — Anthrax.		Cerebro-spinal meningitis.		Chicken-pox.		Cholera.	
			Male.	Female.	Total.	Number registered (excluding still-births).	Still-born number registered.	Attacks.	Deaths.	Attacks.	Deaths.	Attacks.	Deaths.	Attacks.	Deaths.
Burdwan ..	1	Burdwan	23,485	16,133	39,618	27	.	..	..	..	..	2	..	..	..
	2	Raniganj	9,162	7,211	16,373	7	..	..	.	..	..	11	..	(n)	1
	3	Asansol ..	18,710	12,576	31,286	19	..	..	..	..	..	3	..	1	..
	3A	Asansol Mining Settlement.	209,544	173,136	382,680	358	4	..	..	2	..	12	..	19	9
Birbhum ..	4	Suri ..	6,089	4,819	10,908	2	..	..	..	..	..	..	..	..	..
Bankura ..	5	Bankura	17,280	14,423	31,703	3	..	..	..	..	..	..	..	..	..
	6	Vishnupur	9 767	9,929	19,696	6	..	..	..	..	..	..	..	..	..
	7	Sonamukhi	5,337	5,652	10,989	4	..	..	..	..	..	..	..	..	..
Midnapur ..	8	Midnapur	17,807	14,214	32,021	9	.	.	..	..	..	..	..	..	..
	9	Ghatal ..	6,422	5,978	12,400	4	..	.	..	..	..	..	..	1	..
Hooghly ..	10	Hooghly-Chinsura.	18,799	13,835	32,634	18	..	..	..	1	1	.	..	..	..
	11	Bansberia	9,797	4,424	14,221									Return	
	12	Serampur	23,985	15,071	39,056	15	.	..	..	..	..	.	..	..	..
	13	Rishra-Konnagar.	17,528	9,340	26,868									Return	
	14	Baidyabati	10,369	8,117	18,486	11	..	.	..	..	..	..	..	4	2
	15	Bhadreswar	14,958	8,054	22,992	11	..	..	..	..	..	..	..	(n)	1
	16	Champdani	17,497	7,868	25,365	13	..	..	..	(n)	1	..	..	..	..
Howrah ..	17	Howrah ..	145 120	79,753	224,873	94	6	..	..	1	1	..	..	31	24
	18	Bally .	20,944	9,403	30,347	11	2	.	..	..	..	.	..	12	1
24-Parganas ..	19	South Suburban.	22,183	17,316	39,499	15	..	..	..	..	..	12	11	..	..
	20	Tollyganj	14,800	9,676	24,476	7	..	..	..	.	..	..		3	1
	21	Garden Reach.	36,131	19,741	55,872	29	..	..	..	.	..	..	..	5	4
	22	Budge-Budge.	15,514	8,669	24,183	5	..	..	..	..	..	..	..	1	1
	23	Baranagar	23,116	13,934	37,050	12	..	..	..	..	..	..	..	4	1
	24	Kamarhati	20,107	10,247	30,354	7	..	..	..	..	..	..	..	(n)	1
	25	Rajpur ..	5,788	5,645	11,433	4	..	..	..	..	..	..	..	..	..
	26	South Dum Dum	11,983	6,488	18,471	11	..	..	..	..	..	..	..	..	..
	27	Barrackpur	16,320	9,075	25,395									Return	
	28	Panihati ..	6,738	4,961	11,699	1		..	..	..	..	..	..	..	..
	29	North Barrackpur.	9,754	6,507	16,258	13	..	..	..	..	..	..	..	(n)	2
	30	Titagarh	34,252	15,332	49,584	11	1	..	..	..	..	..	..	..	..
	31	Garulia ..	9,282	4,751	14,033	4	..	..	..	..	..	..	..	2	..
	32	Naihati ..	20,123	10,785	30,908	6	..	..	.	..	..	..	..	..	..
	33	Halisahar	12,188	4,582	16,770	..	..	..	..	..	..	..	..	(n)	2
	34	Kanchrapara.	10,113	4,892	15,005	6	..	..	..	..	..	3	..	..	..
	35	Bhatpara	60,134	24,841	84,975	30	1	..	..	..	..	10	..	1	2
	36	Basirhat ..	11,106	10,181	21,287	14	..	..	..	..	..	..	..	..	..
	37	Baduria ..	7,169	6,508	13,677	1	..	..	..	..	..	..	..	..	..
Calcutta ..	38	Calcutta ..	778,817	362,045	1,140,802	510	45	..	..	66	25	..	..	147	45
Nadia ..	39	Krishnagar	12 807	11,477	24,284	7	..	..	..	..	..	5	1	..	..
	40	Nabadwip	8,912	9,949	18,861	13	..	..	..	..	..	2	..	6	5
	41	Ranaghat	6,334	5,061	11,395	2	..	..	..	..	..	..	..	..	..
	42	Santipur	12,016	12,976	24,992	11	..	..	..	..	..	1	..	8	1

(n) Not reported.

Towns with a population of 10,000 and over in Bengal.

registered.

diseases.

Diphtheria.		Dysentery both amœbic and bacillary.		Enteric group of fevers.		Epidemic dropsy.		Leprosy.		Measles.		Plague.		Relapsing fever. (Spirochætal.)		No.	Towns.
Attacks.	Deaths.	Attacks.	Deaths.	Attacks.	Deaths.	Attacks.	Deaths.	Attacks.	Deaths.	Attacks.	Deaths.	Attacks.	Deaths.	Attacks.	Deaths.		
..	..	3	..	6	..	..	..	..	..	..	..	..	.	..	..	1	Burdwan.
..	..	..	..	..	..	..	..	..	..	..	..	..	..	..	..	2	Raniganj.
..	..	2	..	..	..	..	.	..	..	..	..	..	..	..	..	3	Asansol.
1	1	(n)	12	1	2	..	..	(n)	1	..	..	..	..	..	..	3A	Asansol Mining Settlement.
..	..	..	..	..	..	..	..	..	..	..	..	..	..	..	..	4	Suri.
..	..	(n)	1	..	..	..	..	..	..	..	..	..	..	..	..	5	Bankura.
..	..	(n)	1	..	..	..	..	..	..	..	..	..	..	..	..	6	Vishnupur.
..	..	..	..	..	..	..	..	..	..	..	..	..	..	..	..	7	Sonamukhi.
..	..	(n)	1	(n)	1	..	..	..	..	..	..	..	..	..	..	8	Midnapur.
..	..	..	..	..	..	..	.	..	..	..	..	..	..	..	..	9	Ghatal.
1	1	..	..	2	2	..	..	..	..	..	.	..	..	..	..	10	Hooghly-Chinsura.
not received.																11	Bansberia.
..	..	..	..	..	..	..	..	..	..	..	..	..	..	..	..	12	Serampur.
not received.																13	Rishra-Konnagar.
..	..	..	..	..	..	..	..	..	..	..	..	..	..	..	..	14	Baidyabati.
..	..	(n)	1	..	..	..	..	..	..	..	..	..	..	..	..	15	Bhadreswar.
..	..	1	..	..	..	..	..	..	..	..	..	..	..	.	..	16	Champdani.
..	..	16	11	3	3	..	..	..	..	4	4	..	..	..	..	17	Howrah.
..	..	..	..	..	..	..	..	..	..	..	..	..	..	..	..	18	Bally.
..	..	8	1	7	1	..	..	..	..	1	..	..	..	..	..	19	South Suburban.
..	..	..	..	..	..	..	..	..	..	..	..	..	..	..	..	20	Tollyganj.
..	..	(n)	1	..	..	..	..	..	..	..	..	..	..	..	..	21	Garden Reach.
..	..	1	1	..	..	..	..	..	..	..	..	..	..	..	..	22	Budge-Budge.
..	..	2	2	..	..	1	1	..	..	..	..	..	..	..	..	23	Baranagar.
..	..	..	..	..	..	..	..	..	..	..	..	..	..	..	..	24	Kamarhati.
..	..	..	..	..	..	..	..	..	..	..	..	..	..	..	..	25	Rajpur.
..	..	1	1	..	..	..	..	..	..	..	..	..	..	..	..	26	South Dum Dum.
not received.																27	Barrackpur.
..	..	..	..	..	..	..	..	..	..	..	..	..	..	..	..	28	Panihati.
..	..	(n)	2	..	..	..	..	..	..	..	..	..	..	..	..	29	North Barrackpur.
..	..	..	..	..	..	..	..	..	..	..	..	..	..	..	..	30	Titagarh.
..	..	5	..	..	..	..	..	1	..	..	..	..	..	..	..	31	Garulia.
..	..	3	..	2	..	..	..	..	..	..	..	..	..	..	..	32	Naihati.
..	..	(n)	1	..	..	..	..	..	..	..	..	..	..	..	..	33	Halisahar.
..	..		..	..	..	..	..	..	..	..	..	..	..	..	..	34	Kanchrapara.
..	..	1	1	..	..	..	..	..	..	1	1	..	..	..	..	35	Bhatpara.
..	..	.	..	..	..	..	..	..	..	..	..	..	..	..	..	36	Basirhat.
..	..	..	..	..	..	..	..	..	..	..	..	..	..	..	..	37	Baduria.
..	..	(n)	35	(n)	26	..	..	..	..	(n)	3	1	1	..	..	38	Calcutta.
..	..	..	..	..	..	..	..	..	..	..	..	..	..	..	..	39	Krishnagar.
..	..	2	..	..	..	..	..	..	..	..	..	.	..	..	..	40	Nabadwip.
..	..	..	..	..	..	..	..	..	..	..	..	..	..	..	..	41	Ranaghat.
..	..	..	..	..	..	..	..	..	..	..	..	..	..	..	..	42	Santipur.

(n) Not reported.

Vital Statistics for the week ending Saturday, the 1st April 1939, of the

Districts.	No.	Towns.	Population under registration according to census of 1931.			Deaths									
						Dangerous diseases.									
						Small-pox.		Tuberculosis Pulmonary.		Tuberculosis of all other forms.		Typhus fever.		Whooping cough.	
			Male.	Female.	Total.	Attacks.	Deaths.	Attacks.	Deaths.	Attacks.	Deaths.	Attacks.	Deaths.	Attacks.	Deaths.
Burdwan ..	1	Burdwan	23,485	16,133	39,618	..	..	..	..	..	..	..	..	..	..
	2	Raniganj	9,162	7,211	16,373	..	..	..	..	..	..	..	..	..	..
	3	Asansol ..	18,710	12,576	31,286	..	..	(n)	2	..	..	..	..	..	..
	3A	Asansol Mining Settlement.	209,544	175,136	382,680	4	..	(n)	4	..	..	..	..	..	..
Birbhum ..	4	Suri ..	6,089	4,819	10,908	..	..	..	..	..	..	..	..	..	..
Bankura ..	5	Bankura	17,280	14,423	31,703	..	..	..	..	..	..	..	..	..	..
	6	Vishnupur	9,767	9,929	19,696	..	..	..	..	..	..	..	..	..	..
	7	Sonamukhi	5,337	5,652	10,989	..	..	..	..	..	..	..	..	..	..
Midnapur ..	8	Midnapur	17,807	14,214	32,021	..	..	..	..	..	..	..	..	..	..
	9	Ghatal ..	6,422	5,978	12,400	(n)	1	..	..	..	..	..	..	..	..
Hooghly ..	10	Hooghly-Chinsura.	18,799	13,835	32,634	2	..	..	..	..	..	..	..	..	..
	11	Bansberia	9,797	4,424	14,221									Return not	
	12	Serampur	23,985	15,071	39,056	1	1	..	..	..	..	..	..	..	..
	13	Rishra-Konnagar	17,528	9,340	26,868									Return not	
	14	Baidyabati	10,369	8,117	18,486	1	1	..	..	..	..	..	..	..	..
	15	Bhadreswar	14,938	8,054	22,992	..	..	..	..	..	..	..	..	..	..
	16	Champdani	17,497	7,868	25,365	..	..	..	..	..	..	..	..	..	..
Howrah ..	17	Howrah ..	145,120	79,753	224,873	21	10	8	8	..	..	..	..	..	..
	18	Bally ..	20,944	9,403	30,347	..	..	..	..	1	..	..	..	..	..
24-Parganas ..	19	South Suburban	22,183	17,316	39,499	9	7	1	1	..	..	..	..	4	..
	20	Tollyganj	14,800	9,676	24,476	(n)	1	..	..	..	..	..	..	..	..
	21	Garden Reach.	36,131	19,741	55,872	..	..	..	..	..	..	..	..	..	..
	22	Budge-Budge.	15,514	8,669	24,183	..	..	..	..	..	..	..	..	..	..
	23	Baranagar	23,116	13,934	37,050	9	1	..	..		..	..	..	..	..
	24	Kamarhati	20,107	10,247	30,354	(n)	1	..	..	..	..	..	..	..	..
	25	Rajpur ..	5,788	5,645	11,433	..	..		..	..	..	..	..	..	..
	26	South Dum Dum.	11,983	6,488	18,171	2	2	3	3	..	..	..	..	..	..
	27	Barrackpur	16,320	9,075	25,395									Return not.	
	28	Panihati ..	6,738	4,961	11,699	..	..	..	..	1	1	..	..	..	..
	29	North Barrack-pur.	9,751	6,507	16,258	..	..	..	..	(n)	1	..	..	..	..
	30	Titagarh	34,252	15,332	49,584	..	..	..	..	..	..	..	..	..	..
	31	Garulia ..	9,282	4,751	14,033	..	..	..	..	..	..	..	..	..	..
	32	Naihati ..	20,123	10,785	30,908	..	..	..	..	..	..	..	..	..	..
	33	Halisahar	12,188	4,582	16,770	..		..	..	..	..	..	..	..	..
	34	Kanchra-para.	10,113	4,892	15,005	2	..	..	..	..	..	..	..	..	..
	35	Bhatpara	60,134	24,841	84,975	3	1	2	2	..	..	..	..	..	..
	36	Basirhat ..	11,106	10,181	21,287	..	..	..	..	..	..	..	..	(n)	1
	37	Baduria ..	7,169	6,508	13,677	..	..	..	..	..	..	..	..	..	..
Calcutta ..	38	Calcutta ..	778,817	362,045	1,140,862	184	141	(n)	70	..	..	..	..	..	..
Nadia ..	39	Krishnagar	12,807	11,477	24,284	..	..	..	..	..	..	..	..	..	..
	40	Nabadwip	8,912	9,949	18,861	1	..	..	..	..	..	..	..	..	..
	41	Ranaghat	6,334	5,061	11,395	..	..	..	..	..	..	..	..	..	..
	42	Santipur	12,016	12,976	24,992	..	..	(n)	1	..	..	..	..	..	..

(n) Not reported.

Towns with a population of 10,000 and over in Bengal.

registered.

Other diseases.										Total of all causes.			Total of corresponding week of previous year.			No.	Towns.
Deaths from childbirth.	Diarrhoea.	Influenza.	Injuries including suicide.	Kala-Azar.	Malaria.	Other fevers.	Pneumonia.	Other respiratory diseases.	Other causes.	Male.	Female.	Total.	Male.	Female.	Total.		
..	..	..	2	..	2	..	..	1	2	5	2	7	4	5	9	1	Burdwan.
..	..	..	1	..	..	..	3	3	2	7	3	10	1	4	5	2	Raniganj.
..	..	..	..	..	..	..	..	..	3	3	2	5	3	6	9	3	Asansol.
..	1	..	7	..	4	75	17	25	44	119	83	202	100	81	181	3A	Asansol Mining Settlement.
..	..	..	..	..	1	..	..	..	..	1	..	1	..	1	1	4	Suri.
1	1	..	..	..	..	..	1	..	4	4	4	8	1	1	2	5	Bankura.
..	..	..	..	..	..	..	..	..	..	1	..	1	2	4	6	6	Vishnupur.
..	..	..	..	..	..	..	..	..	1	..	1	1	3	1	4	7	Sonamukhi.
..	..	..	..	..	..	3	1	..	4	4	6	10	7	4	11	8	Midnapur.
1	..	..	..	..	..	..	..	..	2	2	2	4	2	1	3	9	Ghatal.
..	..	..	..	..	1	2	..	1	9	6	11	17	6	2	8	10	Hooghly-Chinsura.
received.													1	1	2	11	Bansberia.
..	1	..	..	..	1	..	3	2	7	13	2	15	7	4	11	12	Serampur.
received.													3	3	6	13	Rishra-Konnagar.
..	2	..	..	..	..	..	1	..	..	2	4	6	3	3	6	14	Baidyabati.
..	..	..	..	..	.	..	..	..	6	4	4	8	2	2	4	15	Bhadreswar.
..	2	..	..	..	..	..	..	..	3	4	2	6	5	3	8	16	Champdani.
..	8	..	2	..	3	2	7	25	40	83	68	151	76	47	123	17	Howrah.
..	..	..	..	..	..	..	1	..	1	1	2	3	5	2	7	18	Bally.
.	1	..	..	..	..	2	1	..	8	15	18	33	9	11	20	19	South Suburban.
..	..	..	..	..	..	..	..	..	..	1	1	2	5	2	7	20	Tollyganj.
..	3		..	..	1	1	1	..	3	9	5	14	4	8	12	21	Garden Reach.
..	..	..	..	..	..	..	2	1	2	4	3	7	12	11	23	22	Budge-Budge.
..	..	..	..	..	2	1	1	3	3	8	7	15	14	11	25	23	Baranagar.
.	..	..	..	..	1	2	1	..	2	6	2	8	7	1	8	24	Kamarhati.
..	..	..	..	..	..	..	..	..	1	1	..	1	..	..	..	25	Rajpur.
..	..	..	..	..	..	..	1	..	2	3	6	9	1	2	3	26	South Dum Dum.
received.													2	1	3	27	Barrackpur.
..	..	..	..	..	..	..	..	..	1	2	..	2	..	2	2	28	Panihati.
..	..	..	..	..	..	1	..	..	3	5	4	9	3	4	7	29	North Barrackpur.
..	..	..	..	..	..	12	..	..	3	10	5	15	10	2	12	30	Titagarh.
..	1	..	..	..	..	1	..	..	..	..	2	2	2	..	2	31	Garulia.
..	..	..	..	..	..	..	..	..	1	1	..	1	4	2	6	32	Naihati.
..	..	..	..	..	..	..	..	..	..	2	1	3	2	1	3	33	Halisahar.
..	..	..	..	..	..	1	..	..	1	1	1	2	2	2	4	34	Kanchrapara.
..	1	..	..	..	..	10	2	2	14	16	20	36	21	19	40	35	Bhatpara.
1	..	..	..	..	..	..	..	..	..	1	1	2	3	5	8	36	Basirhat.
..	..	..	..	..	..	1	..	1	..	2	..	2	2	1	3	37	Baduria.
2	14	6	14	4	11	10	37	83	221	419	328	747	414	331	745	38	Calcutta.
..	..	..	..	..	..	1	2	..	..	1	3	4	4	..	4	39	Krishnagar.
..	2	..	1	..	..	9	1	..	..	9	9	18	3	4	7	40	Nabadwip.
..	..	..	..	..	1	1	..	..	1	2	1	3	2	1	3	41	Ranaghat.
..	..	..	..	..	..	1	..	1	6	5	5	10	7	1	8	42	Santipur.

Vital Statistics for the week ending Saturday, the 1st April 1939, of the

Districts.	No.	Towns.	Population under registration according to census of 1931.			Births registered.		Deaths							
								Dangerous							
								Anthrax.		Cerebro-spinal meningitis.		Chicken-pox.		Cholera.	
			Male.	Female.	Total.	Number registered (excluding still-births).	Still-born number registered.	Attacks.	Deaths.	Attacks.	Deaths.	Attacks.	Deaths.	Attacks.	Deaths.
Murshidabad	43	Berhampur	15,166	12,237	27,403	3	..	..	..	..	..	1	..	..	..
	44	Jiaganj-Azimganj.	5,774	5,224	10,998	1	..	..	..	..	..	..	..	..	..
	45	Kandi ..	6,403	6,213	12,616									Return not	
	46	Jangipur	6,283	6,513	12,796	4	..	..	..	..	..	1	..	..	..
Jessore ..	47	Jessore ..	7,084	4,272	11,356	1	..	..	..	..	..	..	..	..	..
Khulna ..	48	Khulna ..	11,968	7,152	19,120	4	..	..	..	..	..	1	..	2	1
	49	Satkhira ..	6,071	5,170	11,241	7	..	..	..	..	..	..	..	..	..
Rajshahi ..	50	Rajshahi	15,178	11,886	27,064	20	..	..	..	..	..	..	..	..	..
Dinajpur ..	51	Dinajpur	11,763	7,393	19,156	4	..	..	..	..	..	..	..	..	..
Jalpaiguri ..	52	Jalpaiguri	11,995	6,967	18,962	4	..	..	..	..	..	..	..	1	1
Darjeeling ..	53	Darjeeling	12,101	9,084	21,185	20	.	..	..	..	..	..	..	..	..
Rangpur ..	54	Rangpur	12,808	7,941	20,749	10	..	..	..	..	..	1	..	..	..
Bogra ..	55	Bogra ..	8,678	6,141	14,819	3	..	..	..	..	..	3	..	..	..
Pabna ..	56	Pabna ..	11,970	9,934	21,904	2	..	..	..	..	..	2	..	..	..
	57	Sirajganj	17,981	14,486	32,467	6	..	..	..	..	..	..	..	..	..
Malda ..	58	English Bazar.	9,387	7,520	16,907	8	..	..	...	(n)	1	..	..	..	..
	59	Nawabganj	7,497	8,329	15,826	1	..	..	..	..	..		..	1	1
Dacca ..	60	Dacca ..	79,365	59,153	138,518	117	3	..	..	..	..	..	..	2	..
	61	Narayanganj	21,526	12,663	34,189	20	..	..	..	..	..	..	..	2	2
Mymensingh	62	Mymensingh	19,733	10,747	30,480	5	..	..	..	..	..	..	..	..	..
	63	Netrakona	6,848	4,132	10,980	3	..	..	..	..	..	..	..	..	..
	64	Jamalpur	12,629	10,448	23,077	9	..	..	..	..	..	..	..	..	..
	65	Sherpur ..	10,545	9,002	19,547	15	1	.	..	..	..	..	..	..	..
	66	Kishorganj	8,624	6,813	15,437	11	..	..	..	..	..	..	..	..	..
	67	Bajitpur ..	5,632	6,018	11,650	2	..	..	..	..	..	..	..	..	..
	68	Tangail ..	8,739	7,343	16,082	4	..	..	..	..	..	..	..	..	..
Faridpur ..	69	Faridpur	9,427	6,089	15,516	6	..	..	..	..	..	..	..	1	1
	70	Madaripur	15,204	11,690	26,894	7	..	..	..	..	..	..	..	3	..
Bakarganj ..	71	Barisal ..	23,588	12,128	35,716	5	..	..	..	..	..	..	..	1	1
	72	Pirojpur ..	6,062	4,897	10,959	1	..	..	..	..	..	..	..	3	3
Chittagong ..	73	Chittagong	35,049	18,107	53,156	46	..	..	..	..	..	6	..	2	1
Noakhali ..	74	Noakhali	7,808	5,255	13,063	2	..	..	..	..	..	..	..	..	..
Tippera ..	75	Comilla ..	18,530	12,835	31,365	5	..	..	..	..	..	..	..	..	..
	76	Brahmanbaria.	13,973	12,689	26,662	25	..	..	..	..	..	..	..	..	..
	77	Chandpur	11,443	5,395	16,838	3	..	..	..	..	..	3	..	..	..

(n) Not reported.

Towns with a population of 10,000 and over in Bengal.

registered.

diseases.

Diphtheria.		Dysentery both amœbic and bacillary.		Enteric group of fevers.		Epidemic dropsy.		Leprosy.		Measles.		Plague.		Relapsing fever. (Spirochætal.)		No.	Towns.
Attacks.	Deaths.	Attacks.	Deaths.	Attacks.	Deaths.	Attacks.	Deaths.	Attacks.	Deaths.	Attacks.	Deaths.	Attacks.	Deaths.	Attacks.	Deaths.		
..	..	1	1	..	..	(n)	1	..	..	..	..	..	..	..	..	43	Berhampur.
..	..	..	..	..	..	..	..	..	..	..	..	..	..	..	..	44	Jiaganj-Azimganj.
received.																45	Kandi.
..	..	..	..	..	..	..	..	..	..	1	..	..	..	..	..	46	Jangipur.
..	..	..	..	..	..	..	..	..	..	..	..	..	..	..	..	47	Jessore.
..	..	2	..	1	..	1	..	..	..	..	..	..	..	..	..	48	Khulna.
..	..	..	..	..	..	..	..	..	..	..	..	..	..	..	..	49	Satkhira.
..	..	..	..	..	..	..	..	..	..	..	..	..	..	..	..	50	Rajshahi.
..	..	..	..	..	..	..	..	..	..	..	..	..	..	..	..	51	Dinajpur.
..	..	..	..	..	..	..	..	..	..	..	..	..	..	..	..	52	Jalpaiguri.
1	..	1	..	..	..	1	..	..	..	..	..	..	..	..	..	53	Darjeeling.
..	..	(n)	1	..	..	..	..	..	..	..	..	..	..	..	..	54	Rangpur.
..	..	..	..	..	..	..	..	..	..	..	..	..	..	..	..	55	Bogra.
..	..	..	..	..	..	..	..	..	..	..	..	..	..	..	..	56	Pabna.
..	..	(n)	1	(n)	1	..	..	..	..	..	..	..	..	..	..	57	Sirajganj.
..	..	..	..	..	..	..	..	..	..	..	..	..	..	..	..	58	English Bazar.
..	..	..	..	..	..	..	..	..	..	..	..	..	..	..	..	59	Nawabganj.
..	..	2	2	2	2	..	..	..	..	1	1	..	..	..	..	60	Dacca.
..	..	..	..	1	1	..	..	..	..	..	..	..	..	..	..	61	Narayanganj.
..	..	..	..	1	1	..	..	..	..	..	..	..	..	..	..	62	Mymensingh.
..	..	..	..	..	..	..	..	..	..	..	..	..	..	..	..	63	Netrakona.
..	..	..	..	..	..	..	..	..	..	..	..	..	..	..	..	64	Jamalpur.
..	..	3	..	..	..	..	..	..	..	..	..	..	..	..	..	65	Sherpur.
..	..	..	..	..	..	..	..	..	..	..	..	..	..	..	..	66	Kishorganj.
..	..	(n)	1	..	..	..	..	..	..	..	..	..	..	..	..	67	Bajitpur.
..	..	..	..	..	..	..	..	..	..	..	..	..	..	..	..	68	Tangail.
..	..	..	..	..	..	..	..	..	..	..	..	..	..	..	..	69	Faridpur.
..	..	1	..	..	..	..	..	..	..	(n)	1	..	..	..	..	70	Madaripur.
..	..	4	2	..	..	..	..	..	..	..	..	..	..	..	..	71	Barisal.
..	..	..	..	..	..	..	..	..	..	..	..	..	..	..	..	72	Pirojpur.
..	..	1	1	(n)	1	..	..	..	..	..	..	..	..	..	..	73	Chittagong.
..	..	..	..	..	..	..	..	..	..	..	..	..	..	..	..	74	Noakhali.
..	..	..	..	..	..	..	..	..	..	..	..	..	..	..	..	75	Comilla.
..	..	..	..	..	..	..	..	..	..	..	..	..	..	..	..	76	Brahmanbaria.
..	..	..	..	..	..	..	..	..	..	..	..	..	..	..	..	77	Chandpur.

(n) Not reported.

Vital Statistics for the week ending Saturday, the 1st April 1939, of the

Districts.	No.	Towns.	Population under registration according to census of 1931.			Deaths									
						Dangerous diseases.									
						Small-pox.		Tuberculosis Pulmonary.		Tuberculosis of all other forms.		Typhus fever.		Whooping cough.	
			Male.	Female.	Total.	Attacks.	Deaths.	Attacks.	Deaths.	Attacks.	Deaths.	Attacks.	Deaths.	Attacks.	Deaths.
urshidabad	43	Berhampur	15,166	12,237	27,403	..	..	..	..	..	..	..	..	..	..
	44	Jiaganj-Azimganj.	5,774	5,224	10,998	..	..	..	..	..	..	..	..	..	..
	45	Kandi ..	6,403	6,213	12,616									Return not	
	46	Jangipur	6,283	6,513	12,796	..	..	..	..	..	..	..	..	..	..
essore ..	47	Jessore ..	7,084	4,272	11,356	..	..	..	..	..	..	..	..	..	..
hulna ..	48	Khulna ..	11,968	7,152	19,120	..	..	3	..	..	..	..	..	..	..
	49	Satkhira ..	6,071	5,170	11,241	..	..	..	..	..	..	..	..	..	..
ajshahi ..	50	Rajshahi	15,178	11,886	27,064	.	..	..	..	..	..	..	..	..	..
inajpur ..	51	Dinajpur	11,763	7,393	19,156	(n)	1	..	..	..	..	..	..	..	..
alpaiguri ..	52	Jalpaiguri	11,995	6,967	18,962	..	..	..	..	1	..	..	..	..	..
arjeeling ..	53	Darjeeling	12,101	9,084	21,185	..	..	2	2	4	.	..	..	..	..
angpur ..	54	Rangpur	12,808	7,941	20,749	..	..	..	..	(n)	1	..	..	..	..
ogra ..	55	Bogra ..	8,678	6,141	14,819	..	..	..	..	..	..	..	..	..	..
abna ..	56	Pabna ..	11,970	9,934	21,904	..	..	1	1	..	..	..	..	..	..
	57	Sirajganj	17,981	14,486	32,467	..	..	..	..	..	..	..	..	..	..
alda ..	58	English Bazar.	9,387	7,520	16,907	..	..	..	..	..	..	..	..	..	..
	59	Nawabganj	7,497	8,329	15,826	..	..	..	..	..	..	..	..	..	..
acca ..	60	Dacca ..	79,365	59,153	138,518	..	..	2	2	..	..	..	..	..	..
	61	Narayanganj.	21,526	12,663	34,189	..	..	..	..	..	..	..	..	..	..
ymensingh	62	Mymensingh	19,733	10,747	30,480	..	..	..	..	..	..	..	..	..	..
	63	Netrakona	6,848	4,132	10,980	.	..	..	..	..	..	..	..	..	..
	64	Jamalpur	12,629	10,448	23,077	1	1	..	..	..	..	..	..	..	..
	65	Sherpur ..	10,545	9,002	19,547	..	..	..	..	..	..	..	..	..	..
	66	Kishorganj	8,624	6,813	15,437	..	..	..	..	..	..	..	..	..	..
	67	Bajitpur ..	5,632	6,018	11,650		..	..	..	..	..	..	..	..	..
	68	Tangail ..	8,739	7,343	16,082	..	..	..	..	..	..	..	..	..	..
aridpur ..	69	Faridpur	9,427	6,089	15,516	..	..	..	..	..	..	..	..	..	..
	70	Madaripur	15,204	11,690	26,894	..	..	..	..	..	..	..	..	..	..
akarganj ..	71	Barisal ..	23,588	12,128	35,716	(n)	1	..	..	..	..	..	..	..	..
	72	Pirojpur ..	6,062	4,897	10,959	..	..	..	..	..	..	..	..	..	..
hittagong ..	73	Chittagong	35,049	18,107	53,156	..	..	1	1	..	..	..	..	..	..
oakhali ..	74	Noakhali	7,808	5,255	13,063	..	..	..	..	..	..	..	..	..	..
ippera ..	75	Comilla ..	18,530	12,835	31,365	(n)	1	..	..	..	..	..	..	..	..
	76	Brahmanbaria.	13,973	12,689	26,662	..	..	..	..	..	..	..	..	..	..
	77	Chandpur	11,443	5,395	16,838	..	..	..	..	..	..	..	..	..	..

(n) Not reported.

CALCUTTA;

The 25th April 1939.

Towns with a population of 10,000 and over in Bengal.

registered.

Other diseases.										Total of all causes.			Total of corresponding week of previous year.			No.	Towns.
Deaths from child-birth.	Diarrhoea.	Influenza.	Injuries including suicide.	Kala-Azar.	Malaria.	Other fevers.	Pneumonia.	Other respiratory diseases.	Other causes.	Male.	Female.	Total.	Male.	Female.	Total.		
..	..	..	..	..	..	6	1	..	1	2	8	10	6	5	11	43	Berhampur.
..	..	..	..	..	..	.	..	..	..	..	..	..	4	4	8	44	Jiaganj-Azimganj.
received													1	2	3	45	Kandi.
..	..	..	..	..	..	2	1	..	..	1	2	3	3	2	5	46	Jangipur.
..	..	..	..	..	..	..	..	..	..	..	..	..	2	..	2	47	Jessore.
1	..	..	..	..	..	3	..	1	1	4	3	7	8	2	10	48	Khulna.
..	..	..	..	..	..	..	1	1	1	3	..	3	1	1	2	49	Satkhira.
..	..	..	..	..	..	1	..	..	2	2	1	3	5	1	6	50	Rajshahi.
..	..	..	..	..	..	..	2	..	2	4	1	5	5	1	6	51	Dinajpur.
..	1	..	..	..	..	..	..	..	1	1	2	3	3	..	3	52	Jalpaiguri.
..	..	..	..	..	1	4	2	..	4	8	5	13	9	5	14	53	Darjeeling.
..	..	..	..	..	..	1	1	2	6	6	6	12	2	2	4	54	Rangpur.
..	..	..	..	..	..	..	..	1	1	1	1	2	1	2	3	55	Bogra.
..	..	..	..	..	..	..	..	..	..	..	1	1	5	4	9	56	Pabna.
..	1	..	..	..	..	4	..	..	3	7	3	10	4	3	7	57	Sirajganj.
..	1	..	..	1	..	..	..	1	3	3	4	7	1	1	2	58	English Bazar.
..	..	..	..	..	.	2	..	..	1	2	2	4	2	..	2	59	Nawabganj.
2	3	..	1	2	1	..	6	12	19	27	29	56	31	29	60	60	Dacca.
..	3	..	..	..	..	5	..	..	10	7	14	21	6	7	13	61	Narayanganj.
..	..	..	..	..	..	3	..	..	..	2	2	4	2	2	4	62	Mymensingh.
..	..	..	..	..	..	..	..	..	1	..	1	1	3	2	5	63	Netrakona.
..	..	.	..	..	..	3	..	..	1	2	3	5	4	2	6	64	Jamalpur.
..	1	..	..	..	..	2	..	..	..	1	2	3	7	4	11	65	Sherpur.
..	..	..	..	..	..	1	..	..	..	..	1	1	2	3	5	66	Kishorganj.
..	..	..	..	..	1	..	..	.	..	1	1	2	..	..	..	67	Bajitpur.
..	3	..	..	..	..	1	2	..	2	3	5	8	6	..	6	68	Tangail.
..	1	..	1	..	1	..	1	..	3	6	2	8	2	1	3	69	Faridpur.
1	..	..	..	..	..	2	..	..	3	3	4	7	6	5	11	70	Madaripur.
..	..	..	1	..	..	2	..	..	..	2	5	7	5	5	10	71	Barisal.
..	..	..	..	..	..	..	..	..	..	3	..	3	1	..	1	72	Pirojpur.
..	1	..	3	1	..	5	1	..	5	15	5	20	9	8	17	73	Chittagong.
..	1	..	1	..	1	1	..	..	2	3	3	6	..	1	1	74	Noakhali.
..	..	..	..	..	..	..	..	..	2	2	1	3	2	1	3	75	Comilla.
..	1	..	..	..	..	2	..	1	4	4	4	8	3	3	6	76	Brahmanbaria.
..	..	..	..	..	..	..	..	..	..	..	..	..	..	1	1	77	Chandpur.

A. C. CHATTERJI, M.B., D.P.H., LT.-COL., I.M.S.,

Director of Public Health, Bengal.

Vital Statistics for the month of December 1938 of the

Districts.	No.	Towns.	Population under registration according to census of 1931.			Births registered.		Deaths							
			Male.	Female.	Total.	Number registered (excluding still-births).	Still-born number registered.	Cholera.	Small-pox.	Plague.	Malaria.	Enteric fever.	Measles.	Relapsing fever (Spirochaetal).	Kala-azar.
Burdwan ..	1	Burdwan ..	23,485	16,133	39,618	116	2	..	..	..	12	1	..	..	2
	2	Raniganj ..	9,162	7,211	16,373	40	..	..	..	..	1	..	..	..	..
	3	Asansol ..	18,710	12,576	31,286	43	..	..	..	..	2	..	..	..	..
Birbhum ..	4	Suri ..	6,089	4,819	10,908	4	..	..	..	..	..	..	..	..	..
Bankura ..	5	Bankura	17,280	14,428	31,703	20	..	..	..	..	..	..	..	..	1
	6	Vishnupur	9,767	9,929	19,696	22	..	..	..	..	24	..	..	..	..
	7	Sonamukhi	5,337	5,652	10,989	24	..	..	..	..	14	..	..	..	..
Midnapur ..	8	Midnapur	17,807	14,214	32,021	83	..	..	..	..	5	..	..	..	..
	9	Ghatal ..	6,422	5,978	12,400	39	..	..	..	..	9	..	..	..	..
Hooghly ..	10	Hooghly-Chinsura.	18,799	13,835	32,634	120	6	..	..	..	3	5	..	..	2
	11	Bansberia	9,797	4,424	14,221	16	2	2	..	..	8	..	..	..	1
	12	Serampur	23,985	15,071	39,056	96	1	..	..	..	6	3	..	..	..
	13	Rishra-Konnagar.	17,528	9,340	26,868	41	2	1	..	..	..	..	..	..	..
	14	Baidyabati	10,869	8,117	18,486	52	1	..	..	..	..	..	..	..	..
	15	Bhadreswar	14,938	8,054	22,992	16	1	..	..	..	2	..	..	..	..
	16	Champdani	17,497	7,868	25,365	40	..	..	..	..	2	3	..	..	..
Howrah ..	17	Howrah ..	145,120	79,753	224,873	628	26	25	7	..	4	22	3	..	..
	18	Bally ..	20,944	9,403	30,347	40	2	..	..	..	..	..	..	..	..
24-Parganas	19	South Suburban.	22,183	17,316	39,499	73	3	..	7	..	7	4	..	..	1
	20	Garden Reach.	36,131	19,741	55,872	190	1	..	..	..	5	..	..	..	..
	21	Tollyganj	14,800	9,676	24,476	53	1	..	1	..	..	..	..	..	..
	22	Budge-Budge.	15,514	8,669	24,183	28	..	3	..	..	2	3	..	..	..
	23	Baranagar	23,116	13,934	37,050	86	4	..	1	..	2	3	..	..	..
	24	Kamarhati	20,107	10,247	30,354	54	..	2	..	..	1	..	..	..	..
	25	Rajpur ..	5,788	5,645	11,433	17	..	1	..	..	1	..	..	..	..
	26	South Dum Dum.	11,983	6,488	18,471	36	1	1	..	..	1	1	..	..	..
	27	Barrackpur	16,320	9,075	25,395	30	..	..	..	..	..	..	..	..	..
	28	Panihati ..	6,738	4,961	11,699	32	1	2	..	..	1	..	..	..	..
	29	North Barrackpur.	9,751	6,507	16,258	41	1	1	..	..	1	..	..	..	..
	30	Titagarh	34,252	15,332	49,584	92	4	1	..	..	..	..	..	..	..
	31	Garulia ..	9,282	4,751	14,033	25	..	..	..	..	..	..	..	..	..
	32	Naihati ..	20,123	10,785	30,908	36	..	..	..	..	1	..	..	..	..
	33	Halisahar	12,188	4,582	16,770	17	..	..	..	..	1	..	..	..	..
	34	Kanchrapara.	10,113	4,892	15,005	11	..	..	..	..	..	..	..	..	..
	35	Bhatpara	60,134	24,841	84,975	189	11	..	..	..	1	..	..	..	..
	36	Basirhat ..	11,106	10,181	21,287	28	..	..	..	..	5	1	..	..	1
	37	Baduria ..	7,169	6,508	13,677	20	..	..	..	..	2	..	..	..	..
Calcutta ..	38	Calcutta ..	778,817	362,045	1,140,862	2,571	216	23	58	..	72	82	5	..	18
Nadia ..	39	Krishnagar	12,807	11,477	24,284	44	1	6	..	..	2	..	..	..	..
	40	Nabadwip	8,912	9,949	18,861	23	3	1	..	..	..	..	..	..	..
	41	Ranaghat	6,334	5,061	11,395	13	..	5	..	..	1	..	..	..	..
	42	Santipur	12,016	12,976	24,992	92	4	4	..	..	1	..	..	..	..

towns with a population of 10,000 and over in Bengal.

registered.

Influenza.	Other fevers.	Dysentery.	Diarrhœa.	Pneumonia.	Pulmonary tuberculosis.	Other respiratory diseases.	Injuries including suicide.	Deaths from child-birth.	Other causes.	Total of all causes.			Total of corresponding month of previous year.			No.	Towns.
										Male.	Female.	Total.	Male.	Female.	Total.		
..	1	5	3	12	3	4	3	2	19	36	31	67	39	34	73	1	Burdwan.
..	2	1	..	2	2	..	..	1	18	9	13	22	20	16	36	2	Raniganj.
..	..	1	..	1	..	2	..	..	21	17	10	27	29	22	51	3	Asansol.
..	2	2	..	..	..	..	..	1	1	2	4	6	2	7	9	4	Suri.
..	..	1	2	1	..	1	..	..	7	8	5	13	18	11	29	5	Bankura.
..	1	..	5	2	1	1	..	..	6	18	22	40	16	12	28	6	Vishnupur.
..	2	..	3	2	..	3	1	1	7	14	19	33	8	12	20	7	Sonamukhi.
1	5	11	4	4	4	1	1	6	18	33	27	60	38	31	69	8	Midnapur.
..	..	1	4	..	1	..	1	1	9	11	15	26	13	10	23	9	Ghatal.
..	14	4	6	12	6	7	6	1	52	70	48	118	48	34	82	10	Hooghly-Chinsura.
..	..	..	..	2	..	..	..	2	4	12	7	19	11	7	18	11	Bansberia.
..	4	8	11	3	1	5	..	1	25	32	35	67	34	21	55	12	Serampur.
..	4	1	6	..	1	4	..	..	8	12	13	25	18	15	33	13	Rishra-Konnagar.
..	..	5	2	1	..	..	..	..	22	11	19	30	20	23	43	14	Baidyabati.
..	9	3	2	..	..	2	..	1	9	17	11	28	15	13	28	15	Bhadreswar.
..	1	..	2	1	..	1	1	..	19	15	15	30	13	9	22	16	Champdani.
..	2	87	54	40	28	163	8	8	249	402	298	700	394	339	733	17	Howrah.
..	4	..	1	4	..	3	..	8	7	12	10	22	7	6	13	18	Bally.
2	..	10	6	6	4	12	..	1	30	54	36	90	30	48	78	19	South Suburban.
..	7	6	9	4	2	8	..	5	28	36	38	74	39	46	85	20	Garden Reach.
..	..	2	3	2	..	2	..	..	13	11	12	23	12	13	25	21	Tollyganj.
..	2	14	1	5	5	7	..	..	16	34	24	58	30	17	47	22	Budge-Budge.
..	7	12	8	8	4	11	1	2	33	49	43	92	27	40	67	23	Baranagar.
..	11	12	8	4	..	1	1	..	6	26	20	46	21	16	37	24	Kamarhati.
1	5	1	..	2	..	1	..	1	8	11	10	21	21	16	37	25	Rajpur.
..	1	2	3	2	7	1	1	..	7	13	14	27	20	11	31	26	South Dum Dum.
..	2	..	..	2	..	2	..	..	6	9	3	12	6	4	10	27	Barrackpur.
..	1	..	..	..	..	..	..	..	14	10	8	18	6	12	18	28	Panihati.
1	..	3	2	1	..	1	..	2	8	12	14	26	10	15	25	29	North Barrackpur.
..	55	..	..	..	1	..	..	1	10	39	29	68	45	51	96	30	Titagarh.
..	1	1	1	1	..	1	..	..	2	5	2	7	4	9	13	31	Garulia.
..	3	..	3	..	1	..	1	1	7	12	5	17	11	19	30	32	Naihati.
..	..	2	1	2	..	..	..	1	5	5	7	12	4	8	12	33	Halisahar.
..	2	..	1	..	1	..	..	..	3	4	3	7	4	4	8	34	Kanchrapara.
..	54	5	3	7	3	6	2	1	61	79	64	143	91	60	151	35	Bhatpara.
..	6	3	2	7	1	..	1	..	9	20	16	36	22	18	40	36	Basirhat.
..	6	1	..	3	..	..	..	..	1	6	7	13	24	9	33	37	Baduria.
35	64	169	118	264	234	499	57	4	1,274	1,701	1,275	2,976	1,904	1,637	3,541	38	Calcutta.
..	7	3	1	2	..	..	..	..	9	12	18	30	25	21	46	39	Krishnagar.
..	33	18	4	6	2	1	..	2	10	34	43	77	26	48	74	40	Nabadwip.
..	..	..	..	1	..	..	..	..	5	6	6	12	3	6	9	41	Ranaghat.
..	22	1	2	3	3	2	..	1	15	25	29	54	27	29	56	42	Santipur.

Vital Statistics for the month of December 1938 of the

Districts.	No.	Towns.	Population under registration according to census of 1931.			Births registered.		Deaths							
			Male.	Female.	Total.	Number registered (excluding still-births).	Still-born number registered.	Cholera.	Small-pox.	Plague.	Malaria.	Enteric fever.	Measles.	Relapsing fever (Spirochaetal).	Kala-azar.
Murshidabad	43	Berhampur	15,166	12,237	27,403	61	10	..	..	..	2	..	..	..	3
	44	Jiaganj-Azimganj.	5,774	5,224	10,998	10	..	..	..	..	2	..	..	..	..
	45	Kandi ..	6,403	6,213	12,616	17	..	2	..	..	1	..	..	..	..
	46	Jangipur	6,283	6,513	12,796	31	1	3	..	..	..	..	..	..	..
Jessore ..	47	Jessore ..	7,084	4,272	11,356	10	1	..	..	..	8	..	..	..	3
Khulna ..	48	Khulna ..	11,968	7,152	19,120	10	..	3	..	..	2	2	..	..	..
	49	Satkhira ..	6,071	5,170	11,241	12	..	..	..	..	1	..	..	..	..
Rajshahi ..	50	Rajshahi	15,178	11,886	27,064	72	..	5	..	..	1	..	..	..	..
Dinajpur ..	51	Dinajpur	11,763	7,393	19,156	11	1	..	..	..	1	..	..	..	2
Jalpaiguri	52	Jalpaiguri	11,995	6,967	18,962	67	8	1	..	..	7	..	..	..	1
Darjeeling	53	Darjeeling	12,101	9,084	21,185	87	5	..	..	..	3	..	..	..	..
Rangpur ..	54	Rangpur	12,808	7,941	20,749	31	2	..	..	..	3	1	..	..	2
Bogra ..	55	Bogra ..	8,678	6,141	14,819	23	..	1	..	..	..	..	..	..	..
Pabna ..	56	Pabna ..	11,970	9,934	21,904	14	..	5	..	..	..	..	..	..	..
	57	Sirajganj	17,981	14,486	32,467	53	..	..	..	..	..	2	..	..	..
Malda ..	58	English Bazar.	9,387	7,520	16,907	29	..	..	1	..	6	..	..	..	..
	59	Nawabganj	7,497	8,329	15,826	47	2	8	..	..	1	..	..	..	..
Dacca ..	60	Dacca ..	79,365	59,153	138,518	704	22	62	..	..	2	5	..	..	9
	61	Narayanganj	21,526	12,663	34,189	119	2	11	..	..	1	..	..	..	..
Mymensingh	62	Mymensingh	19,733	10,747	30,480	13	2	7	..	..	..	1	..	..	..
	63	Netrakona	6,848	4,132	10,980	15	1	..	..	..	3	..	..	..	..
	64	Jamalpur	12,629	10,448	23,077	63	..	1	..	..	1	1	..	..	..
	65	Sherpur ..	10,545	9,002	19,547	55	2	..	10	..	5	1	1	..	..
	66	Kishorganj	8,624	6,813	15,437	28	1	1	..	..	..	..	..	..	..
	67	Bajitpur ..	5,632	6,018	11,650	11	..	9	..	..	2	..	1	..	..
	68	Tangail ..	8,739	7,343	16,082	13	1	1	..	..	1	1	..	..	..
Faridpur ..	69	Faridpur	9,427	6,089	15,516	21	..	3	..	..	10	..	..	..	1
	70	Madaripur	15,204	11,690	26,894	49	..	7	3	..	..	..	..	..	..
Bakarganj	71	Barisal ..	23,588	12,128	35,716	75	3	4	..	..	..	4	..	..	..
	72	Pirojpur ..	6,062	4,897	10,959	33	..	..	..	..	..	..	..	..	..
Chittagong	73	Chittagong	35,049	18,107	53,156	142	5	1	..	..	..	1	..	..	3
Noakhali ..	74	Noakhali	7,808	5,255	13,063	40	1	..	..	..	1	..	..	..	..
Tippera ..	75	Comilla ..	18,530	12,835	31,365	28	2	18	..	..	..	..	..	..	..
	76	Brahmanbaria.	13,973	12,689	26,662	100	3	11	..	..	..	3	..	..	..
	77	Chandpur	11,443	5,395	16,838	32	..	10	..	..	..	..	..	..	..
		Total of month.	2,051,552	1,194,305	3,245,857	7,316	369	272	88	..	266	153	10	..	50
		Total of corresponding month of previous year ..	..	..	..	7,105	431	76	129	..	292	137	24	..	47
		Increase + or decrease —	..	..	..	+211	—62	+196	—41	..	—26	+16	—14	..	+3

Remarks.—1. The above table is compiled from returns collected by the municipalities and submitted to the Director of Public Health by the approximate to the actual in a proportion of cases and in a few instances are obviously incomplete.

2. The vital statistics of municipalities with a population of less than 10,000 have been excluded from this statement and 1918.

3. The birth and death ratios per mille per annum have been omitted from this statement according to Government of India.

Calcutta, the 9th May 1939.

towns with a population of 10,000 and over in Bengal.

registered.

Influenza.	Other fevers.	Dysentery.	Diarrhoea.	Pneumonia.	Pulmonary tuberculosis.	Other respiratory diseases.	Injuries including suicide.	Deaths from child-birth.	Other causes.	Total of all causes.			Total of corresponding month of previous year.			No.	Towns.
										Male.	Female.	Total.	Male.	Female.	Total.		
..	34	7	1	6	3	5	2	1	31	49	46	95	51	65	116	43	Berhampur.
..	..	..	..	1	..	..	..	1	..	3	1	4	10	5	15	44	Jiaganj-Azimganj.
1	3	1	..	..	..	3	..	1	5	7	10	17	7	10	17	45	Kandi.
..	10	1	..	1	..	..	..	..	1	9	7	16	8	7	15	46	Jangipur.
..	..	..	..	4	..	1	2	..	3	14	7	21	8	11	19	47	Jessore.
..	9	6	..	1	1	2	4	3	4	16	21	37	12	10	22	48	Khulna.
..	5	2	..	3	..	1	..	..	2	9	5	14	13	10		49	Satkhira.
..	13	4	5	3	..	2	..	2	24	31	28	59	19	27	46	50	Rajshahi.
..	3	1	..	3	..	3	..	2	11	16	10	26	19	12	31	51	Dinajpur.
..	..	5	..	8	1	3	1	7	7	27	14	41	15	10	25	52	Jalpaiguri.
..	20	..	..	5	1	1	..	..	22	25	27	52	38	46	84	53	Darjeeling.
..	15	3	1	..	..	..	..	..	12	20	17	37	15	14	29	54	Rangpur.
..	4	..	..	..	1	..	..	..	7	11	2	13	11	3	14	55	Bogra.
..	4	..	2	..	..	..	..	1	2	6	8	14	8	4	12	56	Pabna.
..	19	2	..	1	2	..	6	2	10	15	29	44	86	60	146	57	Sirajganj.
..	..	1	1	..	2	..	1	..	4	11	5	16	18	14	32	58	English Bazar.
..	11	1	1	..	..	2	..	..	10	13	16	29	22	16	38	59	Nawabganj.
..	..	42	10	65	6	92	9	6	168	271	205	476	227	209	436	60	Dacca.
..	33	18	1	1	..	1	..	3	73	84	91	175	45	68	113	61	Narayanganj.
..	2	1	..	3	..	1	..	..	9	12	12	24	11	7	18	62	Mymensingh.
—	4	2	..	..	..	..	1	1	15	18	8	26	13	15	28	63	Netrakona.
1	23	1	1	1	..	..	..	3	3	16	20	36	11	15	26	64	Jamalpur.
..	9	..	3	3	3	..	1	..	14	23	27	50	23	32	55	65	Sherpur.
..	8	4	1	..	..	3	1	3	4	13	12	25	6	12	18	66	Kishorganj.
..	1	3	1	..	..	..	..	..	1	6	12	18	11	7	18	67	Bajitpur.
..	7	..	1	..	1	..	..	1	7	5	15	20	14	13	27	68	Tangail.
..	1	2	..	1	..	..	1	1	8	11	17	28	10	13	23	69	Faridpur.
—	7	3	..	2	1	1	..	..	9	13	20	33	10	17	27	70	Madaripur.
..	39	8	1	..	1	1	2	3	6	37	32	69	18	25	43	71	Barisal.
..	2	..	..	..	..	..	2	3	19	14	12	26	12	12	24	72	Pirojpur.
..	34	6	1	5	1	1	2	7	50	64	51	115	75	52	127	73	Chittagong.
..	2	1	..	..	..	..	..	1	14	9	10	19	6	5	11	74	Noakhali.
..	12	3	1	..	..	..	1	2	14	29	17	46	6	3	9	75	Comilla.
..	20	5	17	..	1	..	1	..	25	37	46	83	19	27	46	76	Brahmanbaria.
..	9	5	3	1	..	..	..	..	7	18	17	35	3	5	8	77	Chandpur.
42	703	533	336	540	340	875	122	104	2,677	3,906	3,205	7,111	..	..	..		
52	869	556	335	611	406	909	147	81	3,001	4,035	3,640	7,675	..	..	..		
−10	−166	−23	+1	−74	−66	−34	−25	+23	−324	−129	−435	−564	..	..	..		

District Health Officers. Taken as a whole, the statement possesses a relative value, although the figures for individual town probably only

incorporated in the returns for districts as ordered in Government of Bengal, Municipal Department, letter No. 118 San., dated the 8th February

Education Department, letter No. 98, dated the 26th March 1918.

A. C. CHATTERJI, M.B., D.P.H., LT.-COL., I.M.S., *Director of Public Health, Bengal.*

Vital Statistics for the month of December 1938 of the districts

Division.	No.	Districts.	Population under registration according to census of 1931. Male.	Female.	Total.	Births registered. Number registered (excluding still-births).	Still-born number registered.	Deaths Cholera.	Small-pox.	Plague.	Malaria.	Enteric fever.	Measles.	Relapsing fever (Spirochætal).	Kala-azar.
Burdwan	1	Burdwan	763,534	724,888	1,488,422	4,311	103	71	11	..	3,588	35	1	..	8
	2	Birbhum	466,598	470,048	936,646	2,714	116	11	..	..	2,430	40	2	..	..
	3	Bankura	524,690	524,643	1,049,333	3,020	25	6	..	..	1,156	2	5	..	2
	4	Midnapur	1,392,796	1,361,876	2,754,672	7,783	255	314	..	..	2,157	42	3	..	1
	5	Hooghly ..	479,217	455,416	934,633	2,531	23	66	14	..	1,303	90	8	..	4
	6	Howrah ..	433,011	410,636	843,647	1,689	22	68	17	..	145	6	2	..	1
Presidency	7	24-Parganas	1,154,286	1,074,531	2,228,817	5,762	72	173	27	..	955	22	4	..	52
	8	Nadia ..	720,894	678,608	1,399,502	4,772	140	365	..	..	3,032	10	1	..	15
	9	Murshidabad.	649,857	657,007	1,306,864	4,803	192	275	1	..	2,049	10	4	..	13
	10	Jessore ..	864,362	795,446	1,659,808	5,178	177	435	5	..	2,948	15	1	..	23
	11	Khulna ..	833,612	762,175	1,595,787	4,500	196	142	1	..	1,021	43	..	..	45
Rajshahi	12	Rajshahi	726,117	675,837	1,401,954	5,109	315	356	6	..	2,659	..	..	..	1
	13	Dinajpur	912,329	823,947	1,736,276	3,443	314	5	7	..	1,777	21	3	..	261
	14	Jalpaiguri	521,824	442,571	964,395	3,560	199	3	..	..	886	8	5	..	5
	15	Darjeeling	158,030	140,420	298,450	902	34	..	..	..	218	..	1	..	13
	16	Rangpur	1,343,786	1,230,250	2,574,036	9,065	867	217	1	..	4,319	64	45	..	223
	17	Bogra ..	548,496	523,104	1,071,600	3,374	273	171	1	..	1,615	28	..	..	47
	18	Pabna ..	709,076	682,207	1,391,283	4,344	261	1,033	7	..	1,829	23	1	..	63
	19	Malda ..	510,421	510,612	1,021,033	2,628	71	222	..	..	1,467	3	..	..	57
Dacca ..	20	Dacca ..	1,642,626	1,617,244	3,259,870	10,949	570	2,075	13	..	1,671	58	10	..	176
	21	Mymensingh	2,594,444	2,408,565	5,003,009	16,517	1,347	2,539	27	..	5,619	25	17	..	115
	22	Faridpur	1,181,717	1,138,088	2,319,805	8,585	376	1,107	12	..	2,341	18	6	..	85
	23	Bakarganj	1,475,688	1,416,687	2,892,375	10,659	300	742	1	..	2,266	45	16	..	191
Chittagong	24	Chittagong	837,839	906,043	1,743,882	5,834	889	12	1	..	873	86	9	..	199
	25	Noakhali	851,010	842,646	1,693,656	7,691	557	175	22	..	511	14	22	..	162
	26	Tippera ..	1,551,694	1,483,176	3,034,870	13,540	758	2,067	4	..	816	37	25	..	264
	27	Chittagong Hill Tracts.													Not
		Total of month for Bengal.	23,875,876	22,779,347	46,655,223	153,263	7,952	12,651	178	..	49,651	751	186	..	2,026
		Total of corresponding month of previous year.	..	..	..	172,326	10,055	2,133	693	..	56,304	786	245	..	2,328
		Increase + or decrease —.	..	..	..	—19,063	—2103	+10,518	—515	..	—6,653	—35	—59	..	—302

Remarks.—1. The above table is compiled from returns collected by the Subdivisional Officers and submitted to the Director of individual district probably only approximate to the actual.

2. The vital statistics of municipalities with a population of less than 10,000 have been included in this statement

3. Divisional totals and the birth and death ratios per mille per annum have been omitted from this statement

Calcutta, the 9th May 1939.

excluding towns with a population of 10,000 and over in Bengal.

registered.

Influenza.	Other fevers.	Dysentery.	Diarrhœa.	Pneumonia.	Pulmonary tuberculosis.	Other respiratory diseases.	Injuries including suicide.	Deaths from child-birth.	Other causes.	Total of all causes. Male.	Female.	Total.	Total of corresponding month of previous year. Male.	Female.	Total.	No.	Districts.
13	1,116	80	146	401	51	138	34	50	716	3,199	3,269	6,468	1,725	1,704	3,429	1	Burdwan.
..	895	30	20	61	20	81	23	40	846	1,952	2,053	4,005	1,367	1,363	2,730	2	Birbhum.
9	757	35	151	163	53	46	20	25	538	1,423	1,545	2,968	1,516	1,495	3,011	3	Bankura.
9	1,523	208	326	502	34	144	73	101	1,506	3,450	3,493	6,943	3,967	4,259	8,226	4	Midnapur.
5	344	35	216	410	42	104	27	44	442	1,509	1,640	3,149	1,434	1,513	2,947	5	Hooghly.
..	266	53	200	70	27	67	21	17	256	617	599	1,216	903	1,009	1,912	6	Howrah.
11	1,684	78	82	288	64	85	84	52	906	2,361	2,206	4,567	3,194	2,950	6,144	7	24-Parganas.
..	504	21	91	144	39	47	34	54	634	2,494	2,497	4,991	3,248	3,514	6,762	8	Nadia.
..	882	22	23	34	8	22	31	29	529	2,021	1,911	3,932	2,126	2,165	4,291	9	Murshidabad.
2	671	31	30	98	35	55	47	79	504	2,546	2,433	4,979	3,107	3,213	6,320	10	Jessore.
14	829	49	31	119	38	46	76	66	780	1,641	1,659	3,300	2,042	1,905	3,947	11	Khulna
..	465	30	29	104	21	31	47	60	504	2,182	2,131	4,313	2,646	2,632	5,278	12	Rajshahi.
3	603	65	73	266	14	125	78	72	180	1,800	1,753	3,553	3,217	3,419	6,636	13	Dinajpur.
8	770	49	41	365	46	49	14	77	346	1,327	1,345	2,672	1,536	1,447	2,983	14	Jalpaiguri.
4	131	15	9	51	24	19	3	6	112	334	272	606	383	365	748	15	Darjeeling.
..	2,826	76	227	283	40	72	35	189	445	4,500	4,562	9,062	4,067	4,251	8,318	16	Rangpur.
—	347	35	48	113	15	53	18	64	289	1,411	1,433	2,844	1,773	1,923	3,696	17	Bogra.
1	820	36	47	110	19	48	26	67	444	2,256	2,327	4,583	2,930	3,293	6,223	18	Pabna.
..	256	4	9	7	4	9	22	18	180	1,181	1,077	2,258	1,079	1,113	2,192	19	Malda.
5	3,801	938	370	154	50	166	56	228	2,194	5,616	6,349	11,965	5,914	6,638	12,552	20	Dacca.
2	5,596	342	254	180	123	144	58	260	2,523	8,700	9,124	17,824	7,726	7,925	15,651	21	Mymensingh
1	2,872	407	180	335	22	186	10	114	1,424	4,547	4,603	9,150	4,465	4,637	9,102	22	Faridpur.
6	3,528	384	83	452	39	520	59	154	1,301	4,855	4,942	9,797	4,233	4,066	8,299	23	Bakarganj.
2	2,537	125	31	125	19	31	51	58	208	2,106	2,262	4,368	2,282	2,352	4,634	24	Chittagong.
7	2,311	148	67	125	16	135	68	127	950	2,260	2,600	4,860	2,313	2,454	4,767	25	Noakhali.
3	3,377	811	205	107	40	169	51	144	2,597	5,081	5,636	10,717	3,754	3,893	7,647	26	Tippera.
under registration.																27	Chittagong Hill Tracts.
115	39,711	4,116	2,989	5,076	903	2,592	1,096	2,195	20,854	71,369	73,721	145,090	..	..	..		
197	44,027	3,050	2,408	5,431	1,029	3,228	1,112	2,607	22,867	72,947	75,498	148,445	..	..	..		
—82	—4,316	+1066	+581	—355	—126	—636	—16	—412	—2013	—1,578	—1,777	—3,355	..	..	..		

Public Health by the District Health Officers. Taken as a whole, the statement possesses a relative value, although the figures for

with those of the respective districts as ordered in Government of Bengal, Municipal Department, letter No. 118 San., dated the 8th February 1918, according to Government of India, Education Department, letter No. 93, dated the 26th March 1918.

A. C. CHATTERJI, M.B., D.P.H., LT.-COL., I.M.S., *Director of Public Health, Bengal.*

DEPARTMENT OF AGRICULTURE, BENGAL.

Dacca, the 13th May 1939.

Monthly Weather and Crop Report of Bengal for April 1939.

I. *Character of the season.*—During the month under review, the weather was hot and dry, only in limited areas there were light showers. The rainfall was below the normal, throughout the province. The usual rainfall statement is appended.

II. *Progress of Agricultural operations.*—Hot and dry weather interfered with the sowings of jute and other autumn crops. Rain was badly in need of for the sowings to continue.

III. *State of standing crops.*—The condition of standing crops was not very favourable. The plants were dropping at places due to want of rain.

IV. *Prospects and probable outturn.*—The prospects of standing crops were adversely affected by hot and dry weather. The outturn of spring oilseed crops was estimated at 76 per cent. of the normal.

V. *Damage to standing crops.*—Some damage to the standing crops due to drought and to ravage of *parali* insects was reported from Malda and from the Gopalganj subdivision of Faridpur district, respectively.

VI. *Condition of agricultural stock.*—The condition of live-stock was, on the whole fair. Sporadic cases of cattle disease were, however, reported from thirteen districts of the province as also from Cooch-Behar and Tripura States.

VII. *Failure of pasturage and fodder.*—Insufficiency of fodder was reported from Darjeeling and Faridpur districts.

VIII. *Prices of food grains.*—During the second fortnight of the month the retail prices of common rice of the cheapest quality rose in ten districts, fell in two and remained stationary in the rest of the Presidency. The prices ranged from 9½ seers per rupee at Darjeeling to 14 seers per rupee in Chittagong Hill Tracts.

IX. *Condition of agricultural population.*—The condition of agricultural population was, on the whole, fair excepting at places in the districts of Bankura, Murshidabad, Pabna, Bogra, Faridpur and Bakarganj, where relief measures were in operation. In Faridpur and Bakarganj gratuitous relief was also given.

P. C. CHAUDHURI,
for *Director of Agriculture, Bengal.*

Statement showing the normal and actual rainfall in each district during April 1939.

Division.	District.	Normal district rainfall for the month of April.	Actual district rainfall for the month of April 1939.	Variation from the normal.
		Inches.	Inches.	Inches.
Presidency	24-Parganas	2·03	1·06	−0·97
	Nadia	2·75	0·80	−1·95
	Murshidabad	1·55	0·14	−1·41
	Jessore	3·54	0·96	−2·58
	Khulna	3·72	0·99	−2·73
Burdwan	Burdwan	1·65	0·60	−1·05
	Birbhum	1·18	0·39	−0·79
	Bankura	1·34	0·68	−0·66
	Midnapore	1·72	1·11	−1·61
	Hooghly	2·17	1·83	−0·34
	Howrah	2·07	1·64	−0·43
Rajshahi	Rajshahi	1·67	0·01	−1·66
	Dinajpur	1·94	0·00	−1·94
	Jalpaiguri	5·63	1·81	−3·82
	Darjeeling	3·97	0·61	−3·36
Rajshahi—*concld.*	Rangpur	3·22	0·00	−3·22
	Bogra	2·27	0·01	−2·26
	Pabna	2·88	0·52	−2·36
	Malda	1·21	0·04	−1·17
Dacca	Dacca	5·85	0·98	−4·87
	Mymensingh	4·55	0·41	−4·14
	Faridpur	5·10	1·14	−3·96
	Bakarganj	4·58	1·80	−2·78
Chittagong	Chittagong	5·14	2·76	−2·38
	Tippera	6·47	2·36	−4·11
	Noakhali	6·15	4·45	−1·70
	Chittagong Hill Tracts.	5·81	4·91	−0·90

DISTRICT REPORTS ON WEATHER AND CROPS.

For the week ending on the 10th May 1939.

Summary.—During the week, the rainfall was generally light to moderate. It has facilitated the field operations for jute and paddy and improved the condition of standing crops to some extent but more rain is necessary. In Murshidabad and Bogra, 8,445 and 4,479 persons respectively attended test relief works on Saturday, the 6th May 1939. In Bankura, 1,155 units attended test relief works during the week. In Rangpur and Pabna, 3,838 and 1,205 persons respectively attended test relief works during the week ending the 29th April 1939. 112 persons received gratuitous relief in Bakarganj but the number of persons resorted to test works in Pirojpur subdivision is not available. The average price of common rice for the province has risen by about 1·14 per cent. as compared with that of the previous week.

Serial No.	District and sub-division.	Rainfall.	Price of common rice, in seers, per rupee.		Character of the weather, condition of crops, etc.
			This week.	Previous week.	
1	2	3	4	5	6
		Inches.			
1	24-Parganas ..	0·38	10¼	10 7/16	Weather hot. Prospect of crop is not favourable. Fodder and water are sufficient. No large export or import.
	Diamond Harbour	Nil	12⅜	(n)	
	Barrackpore ..	0·33	11	11	
	Barasat ..	0·05	11 13/16	11¾	
	Basirhat ..	0·00	10⅝	10⅝	
2	Nadia ..	2·58	12	12	Weather favourable. No large import or export. Fodder and water are sufficient. Cattle-disease is reported from Tehatta police-station in Meherpur subdivision.
	Kushtia ..	0·90	9½	9¼	
	Meherpur ..	0·76	10	10	
	Chuadanga ..	0·62	11 7/16	11 7/16	
	Ranaghat ..	0·40	10	10	
3	Murshidabad ..	0·51	11	11	Weather cloudy. Prospects of crops are gloomy for insufficient rainfall. Water and fodder are sufficient. No large import or export. Stock of rice is sufficient. 8,445 labourers attended test relief centres on Saturday, the 6th May 1939.
	Lalbagh ..	0·68	11	11	
	Jangipur ..	0·15	11¼	12	
	Kandi ..	Nil	12¾	13	
4	Jessore ..	2·96	10	10	Weather seasonable. Prospects of standing crops are fair. No large export or import. Fodder insufficient. Water sufficient.
	Jhenidah ..	0·30	10	10	
	Magura ..	1·83	9	9	
	Narail ..	2·35	10	10	
	Bongaon ..	1·33	10½	10½	
5	Khulna .	1·88	10	10	Weather seasonable. Water and fodder are sufficient. Cattle-disease is reported from Rampal and Morrelganj.
	Satkhira ..	0·74	10¼	(n)	
	Bagerhat ..	2·50	10	10	

(n) Not reported.

Serial No.	District and sub-division.	Rainfall.	Price of common rice, in seers, per rupee. This week.	Price of common rice, in seers, per rupee. Previous week.	Character of the weather, condition of crops, etc.
1	2	3	4	5	6
		Inches.			
6	Burdwan ..	(n)	10	10	Weather seasonable. Prospect of crop is normal except in Kalna where it is not satisfactory. Fodder and water are sufficient.
	Asansol ..	0·46	13½	13½	
	Katwa ..	0·67	12	12	
	Kalna ..	1·02	10	10	
7	Birbhum ..	1·04	12½	12½	Weather seasonable but occasionally cloudy. Fodder and water are sufficient. Prospects of standing crops are good.
	Rampurhat ..	Nil	12¾	12½	
8	Bankura ..	0·62	11½	12	Weather hot and cloudy. Prospect of standing crop is fair. Manuring of lands continues. Rain is badly needed. Scarcity of drinking water is being felt in many places. Fodder sufficient. Stock of rice and paddy is sufficient. No large import or export. 1,155 units (724 men, 409 women and 22 children) resorted to test works during the week. Arrangements have been made for grant of agricultural and land improvement loans. Gratuitous relief from private funds is also being administered. Cattle-disease is reported from Joypur thana.
	Vishnupur ..	1·25	10½	11	
9	Midnapore ..	0·53	11	11	No cattle disease is reported.
	Contai ..	1·38	12	13	
	Tamluk ..	0·85	11	11	
	Ghatal ..	0·75	12¾	12¾	
	Jhargram ..	1·22	11	11	
10	Hooghly ..	0·49	10	10½	Weather seasonable. More rain is needed for ploughing. Fodder and water sufficient.
	Serampore ..	1·54	10	10	
	Arambagh ..	0·80	11	11	
11	Howrah ..	0·25	10¾	10¾	Weather sultry on most days. Sky occasionally cloudy. There were rains. Effect fair. Rain has been useful. More rain is wanted. Fodder and water enough.
	Uluberia ..	0·60	10	10½	
12	Rajshahi (Rampur-Boalia).	0·23	9¾	10½	Weather hot and cloudy. The recent continued drought has damaged the *boro* paddy to a considerable extent. The sowing of *aus* and *aman* paddy and jute, so long largely held up by drought, has begun in expectation of sufficient rain and in reclaimed *beel* areas which retain a bit ample moisture. But in high land, the sowing of *aus* and jute is still being delayed for want of sufficient rain. Apprehension of scarcity for drought still continues.
	Naogaon ..	0·40	10¾	11¼	
	Nator ..	0·22	9½	10	
13	Dinajpur ..	0·10	11	11	Weather Extremely sultry. Fodder and water sufficient.
	Thakurgaon ..	1·47	13	(n)	
	Balurghat ..	Nil	11½	11½	
14	Jalpaiguri ..	2·39	1¾	11	Weather seasonable. Recent rainfall has given relief to the people after long drought. Fodder and water are sufficient. Cattle-disease reported from Hantapara has subsided. Rinderpest has broken out at Dalmore Tea Estate under Madarihat police-station. Necessary steps taken.
	Alipur ..	1·05	9½	9½	

(n) Not reported.

Serial No.	District and sub-division.	Rainfall.	Price of common rice, in seers, per rupee.		Character of the weather, condition of crops, etc.
			This week.	Previous week.	
1	2	3	4	5	6
		Inches.			
15	Darjeeling ..	1·81	8	8	Fodder and water sufficient.
	Kurseong ..	1·16	9	9	
	Siliguri ..	1·15	11½	11½	
	Kalimpong ..	0·40	8	(*n*)	
16	Rangpur ..	0·13	9	9	Weather sultry. Sky cloudy but no showers. Heavy showers of rain urgently needed. Condition of crops is not favourable due to want of rainfall. Fodder and water are sufficient. 3,838 persons attended test works during week ending 29th April 1939.
	Nilphamari ..	1·88	10	10	
	Kurigram ..	0·36	9½	(*n*)	
	Gaibandha ..	Nil	8	8	
17	Bogra ..	0·02	10½	10⅞	Weather is still unseasonable although there has been scanty rainfall in some places. Heavy shower of rain is badly needed. Condition and growth of standing crops are quite unsatisfactory for want of moisture in the soil. Fodder and water are sufficient. 4,479 persons attended test relief works on the last day of the week ending the 6th May 1939.
18	Pabna ..	1·65	10½	10½	Weather hot and cloudy. Fodder and water sufficient. Export and import usual. 1,205 persons attended test relief centers for the week ending on the 29th April 1939.
	Serajganj ..	2·76	10¾	10¾	
19	Malda ..	0·89	11½	10½	Weather cloudy. There was hailstorm in some parts of the district damaging mango and *boro* paddy. Fodder and water are sufficient.
20	Cooch Behar ..	2·38	11 7/16	12 5/16	Weather cloudy. Condition of standing crops is favourable. Preparation of land for and sowing of *bitri* paddy and jute and also weeding of standing crops, are proceeding briskly. Cattle-disease is reported from Dinhata, Mekliganj and Tufanganj subdivisions.
21	Dacca ..	3·00	10	10	Rainfall at North Sadar (Kapasia) 0·70. Weather seasonable and its effect on crops is not bad. Sowing of paddy and jute is going on. No large export or import. Fodder and water available. Condition of cattle is good.
	Manikganj ..	0·75	9½	10	
	Narayanganj ..	2·41	8½	9	
	Munshiganj ..	3·44	9⅓	9¾	

(*n*) Not reported.

Serial No.	District and sub-division.	Rainfall.	Price of common rice, in seers, per rupee.		Character of the weather, condition of crops, etc.
			This week.	Previous week.	
1	2	3	4	5	6
		Inches.			
22	Mymensingh ..	0·26	10	10	Weather seasonable. Prospects of standing crops are not fair. Fodder and water are available.
	Jamalpur ..	1·54	9½	10	
	Tangail ..	2·33	9¾	9¾	
	Netrakona ..	1·60	10	10	
	Kishorganj ..	0·87	8½	8½	
23	Faridpur ..	3.35	9½	9½	Weather seasonable. Condition of standing crops seems fair.
	Goalundo (Rajbari)	0.85	10	10	
	Madaripur ..	0·98	9½	9½	
	Gopalganj (a) ..	0·79	10	10	
24	Bakarganj (Barisal)	2·39	10	10	Weather seasonable. Prospects of standing crops are good in Sadar and Patuakhali, and fair in Bhola subdivisions. *Boro* paddy of Nazirpur police-station within Pirojpur subdivision is not hopeful. Condition of other crops is fair. Test relief works have been taken up in Nazirpur police-station. Number of persons engaged in test relief works is not available. 112 persons received gratuitous relief. Cattle-disease is reported from Sehangal in Swarupkati police-station and Raghunathpur in Kowkhali police-station of Perojpur subdivision. Fodder and water are sufficient.
	Pirojpur ..	1·45	9½	10	
	Patuakhali ..	1·16	11	11	
	Dakshin Shabazpur (Bhola).	1·34	9½	9½	
25	Chittagong ..	2.36	10 11	10 11*	Weather cloudy. Fodder and water are sufficient. Panga salt sells at 14 seers per rupee at Sadar. Cattle-disease is reported from Satkania and Banskhali thanas.
	Cox's Bazar ..	1·01	10	10	
26	Tippera (Comilla) ..	2·49	10	10	Prospects of standing crops are good in Sadar, and fair in Brahmanbaria and Chandpur subdivisions.
	Brahmanbaria ..	4·62	9½	9½	
	Chandpur ..	2·24	10	10	
27	Noakhali ..	5·13	8½	8½	Prospects of standing crops are good. Cattle-disease is reported from Feni thana. Fodder and water are sufficient.
	Feni ..	1·45	9¾	10	
28	Chittagong Hill Tracts.	2·10	12	12	Weather seasonable. Its effect on agricultural operations is not favourable. Stock of rice is adequate. Prospect of crops is fair. Cattle-disease is prevalent in some parts of the district.
29	Tripura State ..	1·65	8 to 14½	8 to 14½	Weather seasonable. State of standing crops is fair. Late sowing of jute and *aus* paddy in lower regions and sowing in jooms are going on in full swing. Weeding of jute and jhoom also is going on in full speed. Harvesting of *boro* paddy is nearing completion. Cattle-disease is reported from Khowai, Udaipur, and Dharmanagar Divisions.

(*a*) The rainfall at Haridaspur, which is very near to Gopalganj, is shown here.

* Burma rice.

PRABHAT CHANDRA CHAUDHURI, for *Director of Agriculture, Bengal.*

Dacca, the 15th May 1939.

Wholesale prices current of food grains, gur, etc., in the undermentioned marts of Bengal for the Second half of April 1939.

Marts.	Paddy local (best quality).			Paddy local (common quality).			Rice local (best quality).		
	Present return.	Next preceding return.	Corresponding return of last year.	Present return.	Next preceding return.	Corresponding return of last year.	Present return.	Next preceding return.	Corresponding return of last year.
1	2	3	4	5	6	7	8	9	10
	Rs. a. p.	Rs. a. p.	Rs. a. p.	Rs. a. p.	Rs. a. p.	Rs. a. p.	Rs. a. p.	Rs. a. p.	Rs. a. p.
Calcutta	2 5 0	2 4 6	2 2 0	2 0 0	2 1 0	1 13 0	5 0 0	5 0 0	4 4 0
Burdwan	2 2 0	2 2 0	1 10 0	2 0 0	2 0 0	1 0 0	4 8 0	4 8 0	4 1 0
Midnapore	2 9 0	2 4 0	1 10 0	2 0 0	2 0 0	1 8 0	3 11 0	4 0 0	3 1 0
Chittagong	2 2 0	2 0 0	2 4 0	1 12 0	1 10 0	2 0 0	4 12 0	4 6 0	4 8 0
Dacca	2 8 0	(n)	2 8 0	2 6 0	(n)	2 4 0	4 8 0	(n)	4 2 0
Pabna	3 0 0	3 0 0	2 10 0	2 8 0	2 8 0	2 2 0	4 10 0	4 8 0	4 8 0
Rangpur	2 2 0	2 2 0	2 0 0	2 0 0	2 0 0	1 10 0	5 0 0	5 0 0	5 0 0
Serajganj (Pabna)	..	..	..	..	..	..	..	..	..
Sarisabari (Mymensingh) ..	..	..	..	..	..	..	..	..	..
Narayanganj (Dacca)	..	..	..	..	..	..	..	..	..

Marts.	Rice local (common quality).			Wheat.			Raw cotton.		
	Present return.	Next preceding return.	Corresponding return of last year.	Present return.	Next preceding return.	Corresponding return of last year.	Present return.	Next preceding return.	Corresponding return of last year.
1	11	12	13	14	15	16	17	18	19
	Rs. a. p.	Rs. a. p.	Rs. a. p.	Rs. a. p.	Rs. a. p.	Rs. a. p.	Rs. a. p.	Rs. a. p.	Rs. a. p.
Calcutta	4 8 0	4 8 0	4 2 0	3 6 0	3 5 0	3 5 0	13 9 0	13 8 0	15 2 0
Burdwan	3 8 0	3 8 0	3 1 0	..	..	..	..	..	..
Midnapore	3 2 0	3 8 6	2 10 0	..	..	..	..	..	..
Chittagong	3 10 0	3 8 0	4 0 0	..	..	..	..	..	..
Dacca	4 0 0	(n)	3 8 0	..	..	..	..	..	..
Pabna	3 14 0	3 12 0	3 6 0	..	..	..	..	..	..
Rangpur	4 0 0	4 0 0	3 12 0	..	..	..	..	..	..
Serajganj (Pabna)	..	..	..	..	..	..	..	..	..
Sarisabari (Mymensingh) ..	..	..	..	..	..	..	..	..	..
Narayanganj (Dacca) .. .	..	..	..	..	..	..	..	..	..

Marts.	Coal.			Raw jute (weighted average).			*Gur* (sugarcane).		
	Present return.	Next preceding return.	Corresponding return of last year.	Present return.	Next preceding return.	Corresponding return of last year.	Present return.	Next preceding return.	Corresponding return of last year.
1	20	21	22	23	24	25	26	27	28
	Rs. a. p.	Rs. a. p.	Rs. a. p.	Rs. a. p.	Rs. a. p.	Rs. a. p.	Rs. a. p.	Rs. a. p.	Rs. a. p.
Calcutta	0 7 6	0 7 0	0 9 0	9 4 0	8 2 0	5 0 0	7 0 0	6 8 0	5 4 0
Burdwan	..	..	..	..	..	..	5 8 0	5 8 0	3 8 0
Midnapore	..	..	..	..	..	..	5 4 0	5 0 0	3 12 0
Chittagong	..	..	..	..	..	..	5 8 0	5 0 0	5 0 0
Dacca	..	..	..	..	..	..	7 8 0	(n)	6 12 0
Pabna	..	..	..	..	..	..	8 0 0	8 0 0	5 4 0
Rangpur	..	..	..	..	..	..	6 0 0	6 0 0	3 0 0 to 3 8 0
Serajganj (Pabna)	..	..	..	8 12 0	7 2 0	4 10 0	..	..	..
Sarisabari (Mymensingh) ..	..	..	..	8 0 0 to 9 0 0	7 8 0 to 8 8 0	4 10 0 to 5 6 0	..	..	..
Narayanganj (Dacca)	..	..	..	7 5 0 to 7 8 0	7 5 0 to 7 8 0	4 4 0 to 5 0 0	..	..	..

(n) Not reported.

Dacca, the 13th May 1939.

P. C. CHAUDHURI, for *Director of Agriculture, Bengal.*

Prices-current (retail) of common rice and salt in the districts of Bengal for the second half of April 1939.

Districts and Marts.	Quantity per rupee in seers of eighty tolas.								
	Common rice.						Salt.		
	Average.			Cheapest.					
	Present return.	Next preceding return.	Corresponding return of last year.	Present return.	Next preceding return.	Corresponding return of last year.	Present return.	Next preceding return.	Corresponding return of last year.
	S. Ch.	S. Ch.	S. Ch.	S. Ch.	S. Ch.	S. Ch.	S. Ch.	S. Ch.	S. Ch.
Presidency Division.									
24-Parganas—									
1 Chetla Hat ..	9 8	10 8	11 [illegible]	10 8	11 8	13 0	16 0C	16 0C	16 0C
2 Mogra Hat ..	12 6	12 6	12 8	13 2	13 2	13 8	16 0C 13 4K	16 0C 13 4K	17 0C 14 0K
3 Calcutta-Beliaghata	9 2	9 2	9 12	11 0	11 0	12 12	18 0C 16 0K 15 4P	18 0C 16 4K 15 8P	16 0C 14 0K 13 8P
Nadia—									
4 Goari ..	10 0	10 8	12 13	10 8	12 0	13 10	16 8P 15 4K	16 8P 14 8K	16 7P 16 0K
5 Ranaghat ..	10 0	10 2	10 10	12 0	12 0	12 5	16 0P 16 0K	16 0P 16 0K	16 0P 16 0K
Murshidabad—									
6 Berhampore ..	10 8	11 8	13 0	11 8	12 0	14 0	14 0K	14 0K	14 0K
7 Kandi ..	12 8	13 4	15 0	12 12	13 8	16 0	16 0K 15 0B	16 0K 15 0B	15 0K 14 0B
8 Jangipur ..	11 8	12 0	13 8	12 0	12 8	14 0	15 0K	15 0K	15 0K
Jessore—									
9 Sadar ..	10 0	10 0	11 8	11 0	11 8	12 8	16 0P 15 0K	16 0P 16 0K	16 0P 16 0K
10 Bongaon ..	10 12	10 0	12 8	11 8	11 7	13 8	16 0P 15 0K	16 0P 14 8K	16 0P 15 0K
Khulna—									
11 Sadar ..	10 0	9 4	11 0	10 8	10 0	13 0	16 0K 16 0C	16 0K 16 0C	16 0C 16 0K
12 Bagerhat .	10 0	10 0	13 0	10 8	10 8	14 0	15 0K	15 0K	15 0K
Burdwan Division.									
Burdwan—									
13 Sadar ..	10 0	10 0	11 8	11 8	11 8	13 0	15 0C	15 0C	15 0C
14 Kalna ..	9 10	10 0	11 4	10 0	11 0	13 4	18 0K	18 0K	18 0K
Birbhum—									
15 Suri ..	12 4	12 8	14 8	12 12	13 0	16 0	14 0M	14 0M	15 0M
16 Rampurhat ..	12 12	12 12	13 8	13 8	13 8	14 8	14 0C	14 0C	15 0C
Bankura—									
17 Sadar ..	12 0	11 0	12 0	12 8	12 8	14 0	13 0P	13 0P	13 0P
18 Vishnupur ..	11 6	12 0	13 12	12 0	13 0	15 0	13 0P	13 0P	13 8P

P—Panga. K—Karkach. B—Bombay. C—Crushed. M—Madras.

Prices-current (retail) of common rice and salt in the districts of Bengal for the second half of April, 1939.

Districts and Marts.	Quantity per rupee in seers of eighty tolas.								
	Common rice.						Salt.		
	Average.			Cheapest.					
	Present return.	Next preceding return.	Corresponding return of last year.	Present return.	Next preceding return.	Corresponding return of last year.	Present return.	Next preceding return.	Corresponding return of last year.
	S. Ch.	S. Ch.	S. Ch.	S. Ch.	S. Ch.	S. Ch.	S. Ch.	S. Ch.	S. Ch.
Burdwan Division—*concld.*									
Midnapore—									
19 Sadar ..	11 0	11 11	12 0	12 0	12 6	14 0	16 0L	13 0L	12 0L
20 Contai ..	12 0	12 0	14 0	13 0	13 0	15 0	(b) 27 0C	(b) 26 0C	(b) 32 0C
Hooghly—									
21 Sadar ..	10 0	(n)	12 8	11 0	(n)	14 0	15 02	(n)	15 0P
22 Arambagh ..	10 0	11 8	15 0	10 12	12 8	16 0	15 0P 14 0K	15 0P 14 0K	10 0P 15 0K
Howrah—									
23 Sadar ..	(n)	11 0	10 0	(n)	11 8	12 8	(n)	16 0C 15 0K	16 0C 14 8K
24 Uluberia ..	10 0	10 8	11 8	11 6	11 8	12 12	16 0C 14 8K	16 0C 14 8K	16 0C 14 8K
Rajshahi Division.									
Rajshahi—									
25 Rampur-Boalia ..	10 0	(n)	11 8	10 8	(n)	12 8	11 14P 12 12K	(n)	12 0P 12 0K
26 Nator ..	9 0	9 0	12 12	9 12	9 4	12 12	13 0C 13 0K	13 0C 13 0K	12 0C 12 0K
27 Dinajpur-Railbazar Hat.	11 0	11 0	11 8	12 0	12 0	12 0	13 0K	13 0K	13 0K
28 Jalpaiguri—Sadar ..	11 0	11 0	9 8	11 4	11 4	10 12	13 0C	13 0C	13 0C
Darjeeling—									
29 Sadar ..	8 0	8 0	10 0	9 8	9 8	11 0	10 8P 9 0K	10 8P 9 0K	10 8P 10 0K
30 Siliguri ..	11 8	11 8	10 0	12 8	12 8	12 0	14 0P 11 8K 8 0C	14 0P 11 8K 8 0C	14 0P 11 0K 8 0C
Rangpur—									
31 Sadar ..	11 4	11 4	12 15	11 4	11 4	12 15	11 13P	12 13P	13 8P
32 Nilphamari ..	10 8	12 0	10 8	13 0	13 0	11 0	13 0K	13 0K	13 0K
33 Bogra—Sadar ..	10 14	10 14	12 0	11 4	11 4	12 6	12 0C	12 0C	12 0C
Pabna—									
34 Sadar ..	10 8	11 0	11 8	11 0	11 8	12 0	14 12L 14 12K	14 8L 14 8K	14 0L 14 0K
35 Serajganj ..	10 8	10 8	12 4	10 12	10 12	12 8	16 0L 15 0K	16 0L 15 0K	16 0L 15 0K
Malda—									
36 Sadar ..	10 8	12 0	12 8	11 0	12 8	13 0	15 8OK 14 0K	16 0OK 14 8K	15 0OK 14 0K
37 Balia—Nawabganj ..	11 4	13 2	13 12	11 8	13 4	14 0	15 0OK 14 0K	14 8OK 14 0K	15 8OK 14 0K

P—Panga. K—Karkach. C—Crushed. L—Liverpool.

OK—Okha and other Indian varieties. (n) Not reported. (b) Profuse supply.

Prices-current (retail) of common rice and salt in the districts of Bengal for the Second half of April 1939.

Districts and Marts.	Quantity per rupee in seers of eighty tolas.								
	Common rice.						Salt.		
	Average.			Cheapest.					
	Present return.	Next preceding return.	Corresponding return of last year.	Present return.	Next preceding return.	Corresponding return of last year.	Present return.	Next preceding return.	Corresponding return of last year.
	S. Ch.	S. Ch.	S. Ch.	S. Ch.	S. Ch.	S. Ch.	S. Ch.	S. Ch.	S. Ch.
DACCA DIVISION.									
Dacca—									
38 Sadar ..	10 2	(n)	11 0	11 0	(n)	12 12	13 0C 12 12K	(n)	14 0C 13 0K
39 Mirkadim ..	10 0	10 0	10 0	10 8	10 8	11 0	15 8K	15 8K	15 0K
Mymensingh—									
40 Nasirabad ..	8 8	9 0	10 0	10 0	11 0	11 8	13 10L 10 10K	13 10L 10 10K	13 10L 10 10K
41 Netrakona ..	10 0	10 0	12 8	10 8	10 8	13 4	14 8C 12 14K	14 8C 12 14K	12 8C 13 4K
Faridpur—									
42 Sadar ..	9 0	9 0	9 8	10 0	9 12	10 0	14 0K	14 0K	12 0K
43 Rajbari ..	9 12	9 12	10 12	10 12	10 12	11 12	16 0C	16 0C	16 0C
Bakarganj—									
44 Barisal ..	9 7	10 0	11 4	11 0	11 0	12 0	16 0C 16 0K	16 0C 16 0K	16 8C 16 0K
45 Perojpur ..	9 14	9 4	11 4	10 2	10 4	11 10	13 0C 13 0K	13 0C 13 0K	13 0C 13 0K
CHITTAGONG DIVISION.									
Tippera—									
46 Comilla ..	9 7	9 7	10 11	10 0	10 0	11 0	14 8C	14 8C	14 8C
47 Chandpur ..	9 8	9 8	10 4	10 0	10 0	11 4	15 0C	15 0C	15 0C
Noakhali—									
48 Kalitara Hat ..	8 8	9 8	10 0	10 0	10 0	10 8	13 0C 10 8K	13 0C 10 8K	13 0C 10 8K
49 Feni Hat ..	11 10	10 10	10 10	12 0	12 0	11 10	14 0C 10 8K	14 0C 10 8K	12 6C 10 8K
Chittagong—									
50 Sadar ..	10 8	11 0	10 0	11 8	12 0	11 0	15 0P	15 0P	13 0P
51 Cox's Bazar ..	(n)	(n)	11 0	(n)	(n)	12 0	(n)	(n)	13 0P
52 Chittagong Hill Tracts —Rangamati.	12 0	12 0	11 0	14 0	14 0	13 0	14 0L 10 0K	14 0L 10 0K	13 0L 8 0K

P—Panga. C—Crushed. K—Karkach. L—Liverpool.

(n) Not reported.

PRABHAT CHANDRA CHAUDHURI, for *Director of Agriculture, Bengal.*

Dacca, the 13th May 1939.

GOVERNMENT OF BENGAL, COMMUNICATIONS AND WORKS DEPARTMENT, IRRIGATION BRANCH.

Abstract statement showing the approximate volume of traffic and the tollage on canals in Bengal classed as Major Works and Minor Works and Navigation for the month of February 1939 as compared with the corresponding month of the previous year :—

Canals.	1938-39.					
	Weight of cargo.		Rafts.		Tollage.	
	During the month.	To end of the month.	During the month.	To end of the month.	During the month.	To end of the month.
	Tons.	Tons.	No.	No.	Rs.	Rs.
Major Works.						
Midnapore Canal	664	11,841	11,525	27,550	724	10,776
Hijili Tidal Canal	2,127	37,121	1,025	1,575	2,296	46,052
Total ..	2,791	48,962	12,550	29,125	3,020	56,[illegible]
Minor Works and Navigation.						
Calcutta and Eastern Canals ..	31,523	309,860	134,000	1,515,928	23,612	2,21,265
Tolly's Nala	23,740	407,174	33,616	359,256	7,008	74,025
Madaripur Bil Route	10,167	419,848	8,400	56,520	7,431	1,26,620
Total ..	65,430	1,136,882	176,016	1,931,704	38,051	4,21,910
Magrahat Channels	7,858	31,739	3,450	19,624	3,279	24,303
Orissa Coast Canal	2,918	28,581	5,375	11,300	(a)2,201	24,120
GRAND TOTAL ..	76,206	1,197,202	182,841	1,962,628	43,531	4,70,333

Canals.	1937-38.					
	Weight of cargo.		Rafts.		Tollage.	
	During the month.	To end of the month.	During the month.	To end of the month.	During the month.	To end of the month.
	Tons.	Tons.	No.	No.	Rs.	Rs.
Major Works.						
Midnapore Canal	1,193	8,163	11,450	23,660	1,356	9,357
Hijili Tidal Canal	..	36,405	..	2,700	..	49,163
Total ..	1,193	44,568	11,450	26,360	1,356	58,520
Minor Works and Navigation.						
Calcutta and Eastern Canals .	34,022	346,937	61,350	1,367,986	24,292	2,31 077
Tolly's Nala	20,857	203,386	27,500	355,632	6,302	67,731
Madaripur Bil Route	8,785	520,880	16,574	81,660	6,019	1,50,298
Total ..	63,664	1,071,203	105,424	1,805,278	36,613	4,49,106
Magrahat Channels	4,168	38,873	2,230	17,225	2,237	21,841
Orissa Coast Canal	1,940	32,428	4,575	13,750	1,655	25,362
GRAND TOTAL ..	69,772	1,142,504	112,229	1,836,253	40,505	4,96,309

(*a*) Including Rs. 196-4-6 realised for Orissa Government and excluding what was realised in Orissa for Bengal Government.

Canal.	February 1939.			
	Tollage, 1938-39.		Tollage, 1937-38.	
	During the month.	To end of the month.	During the month.	To end of the month.
	Rs.	Rs.	Rs.	Rs.
Sundarbans Steamer Route ..	5,586	71,048	5,158	67,310

S. K. GUHA,

Personal Assistant to the Chief Engineer to the Government of Bengal.

Calcutta, the 13th May 1939.

Statement of weekly gauge readings on the river Ganges at Rampur Boalia for the week ending the 13th May 1939.

Date.		Hour.	Height of surface above P. W. D. datum.	Height of surface above P. W. D. datum on the same date last year.	Remarks.
1939.					
7th May	..	7 a.m.	32·18	33·35	Value of B. M. on Rajshahi College step = 64·73 P. W. D. Zero of gauge = 30·8[illegible] P. W. D.
8th "	..	7 "	32·13	33·40	
9th "	..	7 "	32·08	33·45	
10th "	..	7 "	32·03	33·60	
11th "	..	7 "	32·03	33·80	
12th "	..	7 "	32·03	33·95	
13th "	..	7 "	32·03	34·05	

Highest recorded level on 20-8-1938 = 64·30.
Lowest recorded level on 24-4-1931 = 32·05.

[ILLEGIBLE], *Subdivisional Officer, Communications and Works Department, Irrigation Branch, Rajshahi.*

Rampur Boalia, the 13th May 1939.

CALCUTTA CORPORATION.

Central Municipal Office, the 29th April 1939.

By-election to elect a Councillor of the Corporation of Calcutta for the Special Constituency comprising the Bengal Chamber of Commerce.

NOTICE.

In compliance with provisions of sub-section (*2*) of section 28 of Act III (B. C. of 1923) and rule 15(*2*) of the rules made by the Local Government under section 30 of the said Act, it is hereby notified that Mr. F. G. Watson has been declared duly elected as a Councillor of the Corporation of Calcutta for the Special Constituency comprising the Bengal Chamber of Commerce.

J. C. MUKERJEA,
Chief Executive Officer.

DEPARTMENT OF AGRICULTURE, BENGAL.

Third and Final Forecast of the Spring Oilseed Crops of Bengal, 1938-39.

Dacca, the 9th May 1939.

(*Note.*—On an average of the five years ending 1936-37, the area under linseed in Bengal has represented some 3·4 per cent. and that of rape and mustard 11·9 per cent. of the total area under these crops in India.)

Character of the season.—A long spell of drought adversely affected the development of the crops from the early stage of their growth right on to their maturity. Some damage was done by drought as also by insect-pests at places and caused the outturn to fall below the normal.

Area sown.—Oilseeds are chiefly grown in the Dacca, Rajshahi and Presidency Divisions. In the other two divisions, the cultivation is not extensive. The total area under the crops (excepting sesamum for which separate forecasts are issued) is returned at 978,000 acres as against 951,100 acres last year.

Outturn.—From the District Officers' estimates, the provincial outturn of the different oilseed crops works out at 76 per cent. of the normal as against 80 per cent. last year.

Taking 6¾ maunds as the normal yield per acre for linseed, 7 maunds for rape and mustard and 4¼ maunds for other oilseeds, the total yield of the crops for the province is estimated at 186,300 tons this year as against 189,700 tons last year.

M. CARBERY,

Director of Agriculture, Bengal.

APPENDIX.

Third and Final Forecast of the Spring Oilseed Crops of Bengal, 1938-39.

District.	Name of spring oilseed crops.	Estimated normal area under spring oilseeds.	Estimated area under spring oilseeds. Last year.	Estimated area under spring oilseeds. This year.	Estimated outturn as a percentage of the normal yield per unit of area. Last year.	Estimated outturn as a percentage of the normal yield per unit of area. This year.	Date by which the harvesting generally commenced this year and whether that date was early, normal or late.	Remarks by District Officers.
		Acres.	Acres.	Acres.				
24-Parganas.	Linseed	300	300	300	86	83	....	The outturn is anticipated to be below normal owing to the lack of showers at the growing stage.
	Rape and mustard	1,000	600	600	92			
	Other oilseeds (excepting *til*)	(e) 1,400	(e) 600	(e) 600	79	82		
	Total	2,700	1,500	1,500	85	83		
Nadia.	Linseed	65,300	36,100	56,800	83	75	February. Normal.	The increase in area is due to favourable weather conditions at sowing time. Slight damage caused by insect-pests and want of rain and the outturn is expected to fall below the normal.
	Rape and mustard	31,300	10,300	26,000	83			
	Other oilseeds (excepting *til*)	5,000	(d) 1,600	(d) 1,400	75			
	Total	101,600	48,000	84,200	83	75		
Murshidabad.	Linseed	38,600	29,500	32,000	76	75	March. Normal	The weather has not been very favourable. Some damage has been done to the crops by drought and hence the outturn is anticipated to fall below the normal.
	Rape and mustard	22,700	21,400	21,900	78	69		
	Other oilseeds (excepting *til*)	3,700	2,900	3,400	73	73		
	Total	65,000	53,800	57,800	77	73		
Jessore.	Linseed	10,400	8,900	8,600	100	85	February and March. Normal.	The outturn is expected to fall below the normal due to the damage owing to late rain.
	Rape and mustard	19,000	17,900	18,100		80		
	Other oilseeds (excepting *til*)	7,600	(e) 4,500	(e) 5,200		80		
	Total	37,000	31,300	31,900	100	81		
Khulna.	Linseed	(15)	..	..	..	.	End of January. Normal.	The effects of weather on the growth of crops were fair.
	Rape and mustard	15,300	12,000	12,100	83	83		
	Other oilseeds (excepting *til*)	(c) 10,500	(c) 10,500	(c) 10,500				
	Total	25,800	22,500	22,600	83	83		
Burdwan.	Linseed	7,400	3,300	2,800	92	92	March. Normal	The weather has been favourable. Slight damage has been caused in Galsi Circle owing to drought.
	Rape and mustard	10,700	8,100	7,200				
	Total	18,100	11,400	10,000	92	92		
Birbhum.	Linseed	1,100	1,100	1,100	83	92	March. Normal	The weather has been favourable.
	Rape and mustard	1,700	2,400	2,400	92			
	Other oilseeds (excepting *til*)	100	200	200	92			
	Total	2,900	3,700	3,700	89	92		
Bankura.	Linseed	1,600	1,200	1,200	92	67	....	The weather has been fair except in Khatra Circle. Some damage has been done by drought.
	Rape and mustard	6,300	5,400	4,900				
	Other oilseeds (excepting *til*)	9,100	7,100	6,400		75		
	Total	17,000	13,700	12,500	92	71		
Midnapore.	Linseed	4,900	6,400	5,300	67	50	February. Normal.	
	Rape and mustard	13,200	9,300	5,800	75	67		
	Other oilseeds (excepting *til*)	5,900	(g) 5,100	(b) 6,400	67	67	November to March. Normal.	Considerable damage was done to the crops.
	Total	24,000	20,800	17,500	71	62		
Hooghly.	Linseed	100	(30)	(30)	83	75	First week of February. Normal.	About 5 annas damage expected in Arambagh subdivision due to want of water for irrigation.
	Rape and mustard	2,900	2,000	1,900		83		
	Other oilseeds (excepting *til*)	100	100	100				
	Total	3,100	2,100	2,000	83	83		

(b) Including the area under groundnut and castor.
(c) Area under cocoanut only.
(d) Including the area under groundnut.
(e) Including the area under groundnut and cocoanut.
(g) Including the area under groundnut and castor.

District.	Name of spring oilseed crops.	Estimated normal area under spring oilseeds.	Estimated area under spring oilseeds.		Estimated outturn as a percentage of the normal yield per unit of area.		Date by which the harvesting generally commenced this year and whether that date was early, normal or late.	Remarks by District Officers.
			Last year.	This year.	Last year.	This year.		
		Acres.	Acres.	Acres.				
Howrah.	Linseed	300	100	100	92	83	Middle of March. Normal.	Want of rain has affected the growth of crops.
	Rape and mustard ..	600	300	300	92	83		
	Other oilseeds (excepting *til*) ..	200	(*c*)200	(*c*)200	100	100		
	Total ..	1,100	600	600	95	89		
Rajshahi.	Linseed ..	14,500	7,000	7,800		67	January. Normal.	Decrease in area in respect of rape and mustard is due to transfer of Nandigram police-station to the Bogra district. Weather and its effects were not favourable for want of rainfall. About 3 to 4 annas damage has been done to the crops.
	Rape and mustard ..	53,100	40,500	38,900*	75	75		
	Other oilseeds (excepting *til*) ..	2,300	(*d*)700	(*f*)800		69		
	Total ..	69,900	48,200	47,500	75	74		
Dinajpur.	Linseed	200	1,000	1,000	80	80	Middle of December. Normal.	The effects of weather on the growth of the crops were fair.
	Rape and mustard ..	62,400	73,000	75,000				
	Total ..	62,600	74,000	76,000	80	80		
Jalpaiguri.	Rape and mustard ..	52,400	38,800	39,300	79	83	February. Normal.	The effects of weather on growth of the crops were not good. The outturn is below the normal owing to some damage done by drought.
	Other oilseeds (excepting *til*) ..	200	100	100	83			
	Total	52,600	38,900	39,400	79	83		
Darjeeling.	Rape and mustard .	1,600	1,600	1,600	83	83	Middle of January. Normal.	The weather has been fairly favourable.
	Other oilseeds (excepting *til*) ..	300	300	300	100	100		
	Total ..	1,900	1,900	1,900	86	86		
Rangpur.	Linseed	..	..	100			January. Normal.	The weather has been fair.
	Rape and mustard ..	67,000	95,000	96,000	80	80		
	Other oilseeds (excepting *til*) ..	200	(*d*)300	(*d*)300				
	Total ..	67,200	95,300	96,400	80	80		
Bogra.	Linseed	1,200	1,200	1,000			January to March. Normal.	The effects of weather on the growth of the crops were unfavourable. Drought affected the crops.
	Rape and mustard ..	26,000	30,000	30,000	50	60		
	Other oilseeds (excepting *til*) ..	300	300	300				
	Total ..	27,500	31,500	31,300	50	60		
Pabna.	Linseed	12,900	10,200	8,700	83		Middle of February. Normal.	The decrease in area under linseed is due to some lands being rendered unfit owing to deposit of sands on account of heavy flood. The deficiency of rainfall gave the crops a set back in the matter of yields. Some damage has been caused due to drought.
	Rape and mustard ..	73,000	68,100	69,400	75	75		
	Other oilseeds ..	1,000	400	600	83			
	Total ..	86,900	78,400	78,700	76	75		
Malda.	Linseed	4,000	5,000	4,600	75	67	Early March. Normal.	Untimely rainfall has done some damage to the crops.
	Rape and mustard ..	10,000	11,200	9,700	67	83	January and February. Normal.	
	Other oilseeds (excepting *til*) ..	1,800	(*d*)1,600	(*d*)1,300	75	67		
	Total ..	15,800	17,800	15,600	70	77		
Dacca.	Linseed	5,200	4,600	3,500	63	82	March. Normal	The decrease in area is due to some lands having been unfit for the crops owing to deposit of sands by heavy flood. The weather has been fair.
	Rape and mustard ..	72,500	82,500	77,300	94	78		
	Other oilseeds (excepting *til*) ..	5,700	(*d*) 4,200	4,000	97	85		
	Total ..	83,400	91,300	84,800	93	78		
Mymensingh.	Linseed	3,900	2,000	2,000			Middle of January. Normal.	The weather has been fair.
	Rape and mustard ..	190,900	175,000	175,000	75	75		
	Other oilseeds (excepting *til*) ..	..	100	100				
	Total ..	194,800	177,100	177,100	75	75		
Faridpur.	Linseed	6,000	5,500	5,600	88	68	Middle of February to early part of March. Normal.	Continuous drought affected the growth of the crops. Hence the outturn is below the normal.
	Rape and mustard ..	24,600	23,600	24,000	82			
	Other oilseeds (excepting *til*) ..	1,100	(*b*)900	(*b*)800	83	83		
	Total ..	31,700	30,000	30,400	83	68		

(*b*) Including the area under groundnut, cocoanut and castor.
(*c*) Area under cocoanut only.
(*d*) Including the area under groundnut.
(*f*) Includes area under castor.
*Revised.

District.	Name of spring oilseed crops.	Estimated normal area under spring oilseeds.	Estimated area under spring oilseeds.		Estimated outturn as a percentage of the normal yield per unit of area.		Date by which the harvesting generally commenced this year and whether that date was early, normal or late.	Remarks by District Officers.
			Last year.	This year.	Last year.	This year.		
		Acres.	Acres.	Acres.				
Bakarganj.	Linseed	900	908	500	100	50	End of March. Normal.	The decrease in area is due to unfavourable weather condition at sowing time. The weather had its effect on the crops were favourable afterwards but rape and mustard were affected by late sowing and the crops were damaged by insect-pests. The long spell of dry weather throughout the growing season affected the yields.
	Rape and mustard ..	1,800	1,700	1,200		25	End of February. Little late.	
	Other oilseeds (excepting *til*) ..	100	(*b*)300	(*b*)200	93	50	April. Normal.	
	Total ..	2,800	2,900	1,900	99	38		
Chittagong.	Linseed	100	100	100	80	60	February and March. Normal.	The weather has not been favourable since the submission of the second intermediate report and the outturn consequently decreased.
	Rape and mustard ..	2,000	2,000	2,000				
	Other oilseeds (excepting *til*) ..	100	100	100				
	Total ..	2,200	2,200	2,200	80	60		
Tippera.	Linseed	3,100	1,800	1,800	83	83	February. Normal.	The effects of weather on the growth of the crops were not favourable. Damage to the extent of 6 annas done by drought and insect-pests in Brahmanberia subdivision.
	Rape and mustard ..	37,000	20,800	19,100		58		
	Other oilseeds (excepting *til*) ..	300	300	200		42		
	Total ..	40,400	22,900	21,100	83	60		
Noakhali.	Linseed ..	6,300	10,800	11,000	90	80	First week of March. Late.	The decrease of yield is due to late sowing because of prolonged rainy weather in Sadar subdivision and continued dry weather in Feni subdivision.
	Rape and mustard ..	1,000	3,500	3,600				
	Other oilseeds (excepting *til*) ..	(*a*) 1,000	(*a*) 1,000	(*a*) 1,300				
	Total ..	8,300	15,300	15,900	90	80		
Chittagong Hill Tracts.	Rape and mustard ..	14,300	13,700	14,000	90	80	First week of February. Normal.	Complete drought since the time of sowing affected the outturn.
Total Bengal.	Linseed	188,300	137,000	155,900	81	75		
	Rape and mustard ..	814,300	770,700	777,300	79	76		
	Other oilseeds (excepting *til*) ..	58,000	43,400	44,860	88	81		
	Total ..	1,060,600	951,100	978,000	80	76		

(*a*) Including the area under cocoanut. (*b*) Including the area under groundnut.

APPENDIX II.

Abstract statement of estimated acreage and outturn of the Spring Oilseed Crops of Bengal for 1938-39.

Provinces.	Names of crops.	Area (in acres).							Yield (in tons).						
		of current year's crop (1937-38)	of previous year's crop (1936-37)	Average of preceding—		Percentage by which column 3 exceeds (+) or is less than (—) area in—			Estimated yield of current year, *i.e.*, of area in column 3.	Yield of previous year, *i.e.*, of area in column 4.	Average of preceding—		Percentage by which column 8 exceeds (+) or is less than (—) yield in—		
						Column 4.	Column 5.						Column 9.	Column 10.	
1	2	3	4	5		6	7		8	9	10		11	12	
				Five years.	*Ten years.*		*Five years.*	*Ten years.*			*Five years.*	*Ten years.*			
Bengal	Linseed ..	155,900	137,000	120,600	121,000	+13·8	+29·3	+28·8	29,000	27,500	23,400	20,700	+5·5	+23·9	+40·1
	Rape and mustard ..	777,300	770,700	716,800	726,600	+0·9	+8·4	+6·9	151,900	156,600	166,900	148,600	−3·0	−9·0	+2·2
	Other oilseeds (excluding *til*) ..	44,800	43,400	43,600	45,400	+3·2	+2·8	−1·3	5,700	5,600	5,500	5,800	+1·8	+3·6	−1·7
	Total ..	978,000	951,100	881,000	[illegible]	+2·8	+11	+9·5	186,600	189,700	195,800	175,100	−1·8	−4·7	[illegible]

Printed and published by the Superintendent, Government Printing, Bengal Government Press, Alipore, Bengal, on the 18th May 1939.

The Calcutta Gazette

Extraordinary

Published by Authority

WEDNESDAY, MAY 24, 1939.

PART I

Orders and Notifications by the Governor of Bengal, the High Court, Government Treasury, etc.

BENGAL LEGISLATIVE ASSEMBLY DEPARTMENT.

NOTIFICATION.

No. 2022L.A.—23rd May 1939.—Under rule 63(*1*) of the Bengal Legislative Council Electoral (Conduct of Elections) Rules, 1936, a final list of candidates for election to the Bengal Legislative Council by the members of the Bengal Legislative Assembly other than those belonging to the European and Muhammadan Communities, to fill the vacancy caused by the death of Maharaja Sir Manmatha Nath Roy Chaudhury, of Santosh, is published for general information.

K. Ali Afzal,
Secy. to the Bengal Legislative Assembly and Returning Officer.

Bengal Legislative Council.

[Rule 63(*1*).]

Final List of Candidates for election.

Serial No.	Name of candidate.	Address of candidate.
1.	Das, Rai Bahadur Dr. Harendra Nath	38, Sidheswar Chandra Lane, Calcutta.
2.	Rai Mahasai, Mr. Munindra Deb	21F, Rani Sankari Lane, Kalighat, Calcutta.
3.	Ray, Mr. Amulyadhone	Jessore.
4.	Sarkar, Mr. Hemanta Kumar	7/B, Ballygunj Place, Calcutta.
5.	Shaw, Mr. Arabinda	4, Thakurdas Palit Lane, Calcutta.
6.	Singhi, Mr. Rajendra Singh	48, Gariahat Road, Calcutta.

Note.—The poll will be taken on the 27th day of May, 1939, at 11 a.m., at the Bengal Legislative Building, Calcutta.

K. Ali Afzal,
Secy. to the Bengal Legislative Assembly and Returning Officer.

Printed and published by the Superintendent, Government Printing, Bengal Government Press, Alipore, Bengal, the 24th May 1939.

The Calcutta Gazette

Published by Authority

THURSDAY, MAY 25, 1939.

CONTENTS:

PART I

Orders and Notifications by the Governor of Bengal, the High Court, Government Treasury, etc.

HOME DEPARTMENT.

Appointment.

No. 1756A.

Appointments and Transfers.

GENERAL.

24-Parganas.—No. 1581A.—15th May 1939.—Mr. Basanta Kumar Mukharji, Deputy Magistrate and Deputy Collector, 24-Parganas, is posted to Sealdah, in the same district.

Darjeeling-Tippera. — No. 1652A. — 16th May 1939.—In exercise of the powers conferred by sub-section (2) of section 10 of the Code of Criminal Procedure, 1898 (Act V of 1898), the Governor is pleased to appoint Mr. F. A. Karim, I.C.S., Joint Magistrate and Deputy Collector, Kurseong, Darjeeling, to be Additional District Magistrate, Tippera, and to direct that he shall have during the period he is so employed all the powers of a District Magistrate under the said Code and under all other laws in force in that district.

Darjeeling.—No. 1659A.—19th May 1939.—Mr. A. B. Scott, I.C.S., Assistant Magistrate and Collector, Darjeeling, is appointed to have charge of the Kurseong subdivision of that district.

Dacca-Noakhali.—No. 1663A. — 19th May 1939. — Mr. M. H. Ali, I.C.S., Additional District Magistrate, Dacca, is appointed to act, until further orders, as Magistrate and Collector, Noakhali.

Hooghly-Dacca.—No. 1664A. — 19th May 1939.—In exercise of the powers conferred by sub-section (2) of section 10 of the Code of Criminal Procedure, 1898 (Act V of 1898), the Governor is pleased to appoint Mr. A. B. Chattarji, I.C.S., Joint Magistrate and Deputy Collector, Serampore, Hooghly, to be Additional District Magistrate, Dacca, and to direct that he shall have during the period he is so employed all the powers of a District Magistrate under the said Code and under all other laws in force in that district.

Howrah.—No. 1665A. — 19th May 1939.—The orders of the 11th April 1939, appointing Mr. A. Ahmed, I.C.S., Special Officer, Co-operative Department, to act as Magistrate and Collector, Howrah, are cancelled.

Murshidabad.—No. 1680A. — 19th May 1939.—Mr. K. K. Hajara, I.C.S., officiating District and Sessions Judge, Murshidabad, is appointed to act until further orders as District and Sessions Judge, Assam Valley Districts.

Murshidabad.—No. 1681A. — 19th May 1939.—Mr. H. Banerjee, I.C.S., officiating Additional District and Sessions Judge, Sylhet and Cachar, is appointed to act until further orders as District and Sessions Judge, Murshidabad.

Howrah.—No. 1682A.—19th May 1939.—Babu Dwarka Nath De, Subordinate Judge and Assistant Sessions Judge, Howrah, is appointed temporarily to act as Additional District and Sessions Judge, Sylhet and Cachar.

Calcutta.—No. 1683A.—19th May 1939. — Mr. A. L. Blank, I.C.S., on leave, is appointed to act, until further orders, as Secretary to the Government of Bengal in the Judicial Department and Superintendent and Remembrancer of Legal Affairs, Bengal.

Midnapore - 24-Parganas - Dacca - Mymensingh - Bakarganj - Chittagong - Tippera - Burdwan - Howrah - Faridpur - Rangpur.—No. 1676A.—19th May 1939.—The munsifs, named below, whose services have been placed at the disposal of the Home (Appointment) Department of Government, are posted to the headquarters stations of the districts noted against their names:—

Babu Nagesh Chandra Chakrabatti—Midnapore.

Maulvi Abu Saiyid Muhammad Salek—24-Parganas.

Babu Naresh Chandra Ray—Dacca.

Babu Jagadish Chandra Mazumdar—Mymensingh.

Maulvi Badiuzzaman Ahmad—Bakarganj.

Babu Panchkari Sarkar—Chittagong.

Maulvi Velayet Hossain Mollah—Tippera.

Babu Santosh Kumar Neogi—Burdwan.

Maulvi Enayetur Rahman—Howrah.

Babu Sudhir Chandra Datta—Faridpur.

Babu Nripendra Nath Bagchi—Rangpur.

2. They are vested with the powers of a Magistrate of the first class.

Calcutta-24-Parganas.—No. 1684A. — 19th May 1939.—Mr. J. Younie, I.C.S., officiating Secretary to the Government of Bengal in the Judicial Department and Superintendent and Remembrancer of Legal Affairs, Bengal, is appointed to be an Additional District and Sessions Judge, 24-Parganas.

Bakarganj-Rajshahi-Malda.—No. 1691A. — 19th May 1939. — Mr. K. C. Das Gupta, I.C.S., Additional District and Sessions Judge, Bakarganj, is appointed to be District and Sessions Judge, Rajshahi and Malda.

Dinajpur-24-Parganas.—No. 1696A. — 19th May 1939. — Babu Satya Saran Guha, Subordinate Judge and Assistant Sessions Judge, Dinajpur, is appointed to act, until further orders, as an Additional District and Sessions Judge, 24-Parganas.

Hooghly.—No. 1713A.—20th May 1939. — In modification of the orders of the 10th May 1939, Mr. A. F. M. Mohsin Ali, Deputy Magistrate and Deputy Collector, Hooghly, is appointed temporarily to have charge of Serampore subdivision of that district.

POLICE.

No. 1564A.—13th May 1939. — Khan Bahadur Amir Ahmad of the Bengal Police Service has been appointed by the Secretary of State to the Indian Police in the rank of Superintendent of Police, with effect from the 18th August 1937.

Bakarganj.—No. 1617A.—17th May 1939.—Rai Sahib Rasik Chandra Basu, Inspector of Police, Bakarganj, is appointed temporarily to act as Deputy Superintendent of Police and is posted to the headquarters station of that district.

Calcutta - 24-Parganas.—No. 1618A,—17th May 1939.—Babu Pulin Chandra Chakrabatti, Inspector of Police, C.I.D., is appointed temporarily to act as Deputy Superintendent of Police and is posted to the headquarters station of the 24-Parganas district.

Confirmation.

Police

No. 1634A.—17th May 1939.—Mr. K. F. Sobhan, I.P., is confirmed in the superior scale of the Indian Police, with effect from the 12th March 1939.

Resignation.

General

No. 1614A.—16th May 1939.—Mr. H. R. Wilkinson, C.I.E., was permitted to resign His Majesty's Indian Civil Service, with effect from the 17th April 1939.

Leave.

General.

No. 1595A.—15th May 1939.—Babu Surendra Nath Banarji, No. II, Sub-Deputy Collector, is allowed leave on half average pay, on medical certificate, for three months, under rule 81 (*d*) of the Fundamental Rules, in extension of the leave granted to him under the orders of the 29th March 1939.

Mymensingh.—No. 1615A.—16th May 1939.—Mr. B. K. Guha, I.C.S., officiating Additional District and Sessions Judge, Mymensingh, was allowed leave on average pay, under rule 81 (*b*) (*ii*) of the Fundamental Rules, for the period from the 1st May 1939 to the 6th May 1939, inclusive.

Noakhali.—No. 1629A.—17th May 1939.—Mr. H. S. M. Ishaque, I.C.S., officiating Magistrate and Collector, Noakhali, is allowed leave on average pay for four months, under rule 81 (*b*) (*ii*) of the Fundamental Rules, with effect from the date on which he may be relieved, and in continuation leave on half average pay up to the 16th October 1939, under rule 81 (*d*) of those Rules.

Tippera.—No. 1651A.—18th May 1939.—Mr. V. N. Rajan, I.C.S., Additional District Magistrate, Tippera, is allowed leave on average pay for three months and twenty-nine days, under rule 81 (*b*) (*ii*) of the Fundamental Rules, with effect from the 2nd June 1939, or any subsequent date on which he may be relieved.

Jessore.—No. 1668A.—19th May 1939.—Maulvi Muhammad Shamsuddin, Deputy Magistrate and Deputy Collector, Bongaon, Jessore, was allowed leave on average pay for fifteen days, under rule 81(*b*) (*ii*) of the Fundamental Rules, with effect from the 18th April 1939.

Pabna.—No. 1694A.—19th May 1939.—In modification of the orders of the 22nd November 1938, Maulvi Khurshed Alam Chaudhuri, Deputy Magistrate and Deputy Collector, Pabna, was allowed leave for five months, with effect from the 2nd December 1938, viz., leave on average pay for four months, under the proviso to rule 81(*b*)(*ii*) of the Fundamental Rules, and leave on half average pay for the remaining period, under rule 81(*d*) of those Rules.

Faridpur.—No. 1697A.—19th May 1939.—Babu Manindra Chandra Mukharji, Deputy Magistrate and Deputy Collector, Madaripur, Faridpur, was allowed earned leave for fourteen days, under rule 10 of the Bengal Services (Revision of Leave) Rules, 1934, with effect from the 17th April 1939.

Police

Dacca. — No. 1624A.—17th May 1939.—Major M. G. O'Leary, M.B.E., I.A., Commandant, Eastern Frontier Rifles (Bengal Battalion), Dacca, is allowed leave on average pay for three months and seventeen days from the 12th June 1939 (including Military privilege leave for two months), under rule 100 (*a*) (*i*) of the Fundamental Rules, and in continuation thereof furlough leave on private affairs up to the 16th October 1939 *ex*-India under Military Rules.

By order of the Governor,

E. N. Blandy,

Secy. to the Govt. of Bengal.

Constitution and Elections.

NOTIFICATION.

No. 674A.R.—22nd May 1939.—The following is published for general information.

R. H. HUTCHINGS,
Addl. Secy. to the Govt. of Bengal.

Bengal Legislative Assembly.

East Bengal Municipal (General) Constituency.

Final list of candidates for election.

Serial No.	Name of candidate.	Address of candidate.	Symbol assigned to the candidate, if any.
1	Pratul Chandra Ganguli ..	4, Revati Mohan Das Road, Dacca.	Boat.
2	Sris Chandra Chattapadhyaya	31, Peary Das Road, Dacca ..	Axe.

Note.—The poll will be taken on the 13th day of June 1939 between 9 a.m. and 5 p.m. at the polling stations to be notified separately.

MD. SADIQ KHAN, for *Returning Officer.*

Political.

NOTIFICATION.

No. 2525P.—19th May 1939.—In exercise of the power conferred by sub-section (5) of section 11 of the Port Haj Committees Act, 1932 (XX of 1932), the Governor is pleased to notify that Mr. Amin Ahmed, M.B.E., M.A., L.L.B. (Cantab.), Barrister-at-Law, and Al-Hadj Mr. Abdul Aziz Khan have been elected Vice-Chairmen of the Port Haj Committee of Calcutta.

By order of the Governor,

E. N. BLANDY,
Secy. to the Govt. of Bengal.

Jails.

Orders by the Inspector-General of Prisons, Bengal.

No. 5944(3).—19th May 1939.—Jailor Babu Ramani Kanta Mittra of the Rangpur Jail is granted an extension of leave on average pay for one month in continuation of the leave granted to him with effect from the 26th March 1939.

No. 6059.—20th May 1939.—Jailor Babu Surendra Kumar Sarkar is appointed as Jailor of the Jalpaiguri Jail on expiry of his leave.

No. 6070.—20th May 1939.—Dr. Profulla Prasun Chowdhury made over medical charge of the Dacca Central Jail to Dr. Pashupati Basu on the forenoon of the 1st April 1939.

Dr. Pashupati Basu made over medical charge of the Dacca Central Jail to Dr. Profulla Prasun Chowdhury on the forenoon of the 3rd May 1939.

M. A. SINGH, LT.-COL., I.M.S.,
Inspr.-Genl. of Prisons, Bengal.

Orders by the Commissioner of Police, Calcutta.

No. 4605.—18th May 1939.—In exercise of the power conferred on me in rule 63(2) of the Bengal Jail Code, I re-appoint Miss Olive Cleghorn to be a non-official visitor of the Presidency Jail for the inspection of female prisoners for a further period of two years.

C. E. S. FAIRWEATHER,
Commissioner of Police, Calcutta (offg.).

JUDICIAL DEPARTMENT.

No. 1757A.

Powers.

Hooghly.—No. 1579A.—15th May 1939.—Babu Bhupendra Nath Banarji, Sub-Deputy Magistrate, on probation, Hooghly, is vested with the powers of a Magistrate of the third class.

Bakarganj.—No. 1588A.—15th May 1939.—Babu Chanchala Charan Guha Thakurta, Sub-Deputy Magistrate, on probation, Bakarganj, is vested with the powers of a Magistrate of the third class.

By order of the Governor,

E. N. BLANDY,
Secy. to the Govt. of Bengal.

JUDICIAL AND LEGISLATIVE DEPARTMENTS.

Judicial.

Appointments and Transfers.

24-Parganas.—No. 1775J.—16th May 1939.—In exercise of the powers conferred by sections 14 and 15 and the proviso to section 357 of the Code of Criminal Procedure, 1898 (Act V of 1898), the Governor is pleased—

(*a*) to confer upon Babu Prabhat Chandra Sen the powers of a Magistrate of the first class, in the district of 24-Parganas, for a period of three years from the 25th May 1939, in respect to such cases as may be made over to him within the limits of the jurisdiction of the Sealdah Police Court,

(*b*) to direct that he shall, in addition to sitting singly, sit as a member of the Sealdah bench in the said district, and

(*c*) to direct him to take down evidence in the English language.

Calcutta.—No. 1805J.—18th May 1939.—The Hon'ble Mr. Justice T. J. Y. Roxburgh, C.I.E., I.C.S., took his seat as an acting Judge of the High Court at Calcutta on the forenoon of the 12th May 1939.

Resignation.

Howrah.—No. 1780J.—16th May 1939. —The Governor is pleased to accept the resignation tendered by Babu Nirode Chandra Ghosh of his appointment as an Honorary Magistrate of the Sadar bench in the district of Howrah.

By order of the Governor,

J. YOUNIE,

Secy. to the Govt. of Bengal.

FINANCE DEPARTMENT.

Audit.

NOTIFICATION.

No. 1157F.—18th May 1939.—In exercise of the powers conferred by clause (*b*) of sub-section (*2*) of section 241 of the Government of India Act, 1935, read with section 276 of the said Act, the Governor is pleased to make the following amendments in the Recruitment Rules for the Provincial Services published under the Appointment Department notification No. 7183A., dated the 22nd May 1930, namely:—

Amendments.

(1) In Schedule II of the said rules, for the entry against item 6, Bengal Higher Agricultural Service, the following shall be substituted, namely:—

"Ordinarily by direct recruitment, but Government reserve the right to recruit by promotion from the Bengal Lower Agricultural Service in cases where exceptional ability has been shown up to a maximum of one-third of the posts in the cadre of the Bengal Higher Agricultural Service."

(2) In Schedule II of the said rules, for the entry against item 8, Bengal Lower Agricultural Service, the following shall be substituted, namely:—

"Ordinarily by direct recruitment, but in special cases promotion from Subordinate Agricultural Service, Class I, may be made up to a maximum of one-third of the posts in the cadre of the Bengal Lower Agricultural Service."

(3) In Schedule III of the said rules, for the entry against item 6, Bengal Higher Agricultural Service, the following shall be substituted, namely:—

"(*i*) *Age.*—Candidates for direct recruitment must not be less than 23 or more than 30 years of age. Subject to the provisions of rule V(2)(*a*) a relaxation of the upper limit may be made in the case of appointments requiring special qualifications.

(*ii*) Educational and technical qualifications—

(*a*) Candidates must furnish evidence of having received a good general education and of possessing a thorough knowledge of the science of agriculture or of the particular science required for the appointment for which they are candidates.

(*b*) Candidates for recruitment to administrative posts must possess—

(*i*) a University degree in Agriculture

or

a University degree in Science and the diploma of a recognised College of Agriculture

and

(*ii*) practical experience in agriculture.

N.B.—Preference will be given to candidates who have experience of Bengal practices.

(*c*) Candidates for recruitment to teaching and research posts must possess—

(*i*) a University degree equivalent to the M.Sc. 1st class standard in the required science;

(*ii*) post-graduate experience in the special science concerned including a knowledge of plant breeding in the case of applicants for the post of Botanist. Preference will be given to candidates who have experience in field experimental work."

(4) In Schedule III of the said rules, for the entry against item 8, Bengal Lower Agricultural Service, the following shall be substituted, namely:—

"(*i*) *Age*.—Candidates over 25 years of age are not ordinarily eligible for appointment by direct recruitment.

(*ii*) Educational and technical qualifications—

(*a*) Candidates for recruitment to administrative posts must possess—

a University degree in Agriculture;

or

a University degree in Science and the diploma of a recognised College of Agriculture; provided that candidates having a University degree only or the diploma of a College outside Bengal should have practical experience in agriculture of the Province of Bengal.

(*b*) Candidates for recruitment to teaching and research posts must possess a University degree equivalent to the M.Sc. standard in the required science.

Provided that in the case of both administrative and teaching and research posts, preference will be given to candidates, whether recruited directly or by promotion, who have gained the diploma of agriculture with distinction from the Bengal Agricultural Institute, Dacca.

(*c*) Candidates for promotion from Subordinate Agricultural Service, Class I, must have passed a test to which every officer in the said service will be subjected between the 14th and 16th stages in the time-scale of pay."

(5) In Schedule III of the said rules, the following shall be inserted as a foot-note below items 6 and 8, namely:—

"Recognised Agricultural Colleges in India are those at Coimbatore, Poona, Cawnpore, Lyallpur, Nagpur and the Bengal Agricultural Institute and other Colleges affiliated to Universities up to degree standard in Agriculture.

Recognised Colleges abroad are Colleges to which Indian State scholars are sent for training in Agriculture."

By order of the Governor,

R. L. WALKER,

Secy. to the Govt. of Bengal.

DEPARTMENT OF PUBLIC HEALTH AND LOCAL SELF-GOVERNMENT.

NOTIFICATIONS.

24-Parganas.—No. 743M.—17th May 1939.—In exercise of the power conferred by subsection (*1*) of section 84 of the Calcutta Hackney Carriage Act, 1919 (Bengal Act I of 1919), the Governor is pleased to appoint the Commissioners of the Panihati Municipality, in the district of the 24-Parganas, to exercise and perform in the said municipality the same powers and duties as are conferred or imposed by the said Act on the Corporation of Calcutta and the Commissioner of Police, Calcutta, respectively.

24-Parganas.—No. 744M.—17th May 1939.—In exercise of the power conferred by subsection (*1*) of section 71 of the Calcutta Hackney Carriage Act, 1919 (Bengal Act I of 1919), the Governor is pleased to make the bye-laws which were published for information with notification No. 214M., dated the 14th February 1939, for the Panihati Municipality, in the district of the 24-Parganas.

No 582L.S.-G.—23rd May 1939.—In exercise of the power conferred by clause (*b*) of sub-section (*1*) of section 241 of the Government of India Act, 1935, the Governor is pleased to direct that the appointment of chaukidars and dafadars referred to in subsection (*1*) of section 20 of the Bengal Village Self-Government Act, 1919 (Bengal Act V of 1919), shall be made by the *District Magistrate*.

Rajshahi.—No. 583L.S.-G.—23rd May 1939.—In exercise of the power conferred by section 74 of the Bengal Local Self-Government Act of 1885 (Bengal Act III of 1885), the Governor is pleased to direct that the following road lying within the limits of the Nator Municipality, in the district of Rajshahi, and which is excluded from the operation of the Bengal Municipal Act, 1932, by notification No. 1113M., dated the 28th March 1939, issued by the Commissioner of the Rajshahi Division, be placed under the control and administration of the District Board of Rajshahi for the purposes of the said Bengal Local Self-Government Act of 1885, subject to the condition that the said municipality shall continue to be responsible for the sweeping, watering and lighting of the said road:—

That portion of the road from Beharijee's tank where the District Board road ends at present to the Domepara bridge within the Nator Municipality connecting the extrimities of the Bogra and Nator roads of the Rajshahi District Board *via* Lalbazar.

CORRIGENDA.

No. 728M.—16th May 1939.—In notification No. 4152M., dated the 15th July 1935, published at pages 1404 to 1408 of Part I of the *Calcutta Gazette*, dated the 25th July 1935, showing the names of Municipal Assessors for each division, make the following correction:—

Against No. 7, Babu Jotish Chandra Roy, B.A., under Rajshahi Division, *for* "Dogachi, Pabna" *read* "15/2, Baburam Ghosh Road, Russa, Tollyganj post office, 24-Parganas."

Nadia.—No. 562L.S.-G.—19th May 1939.—In the table appended to notification No. 598T.L.S.-G., dated the 23rd September 1924, declaring the union board areas of the thanas in the Sadar subdivision of the district of Nadia, published at pages 1399-1405 of the Supplement to the *Calcutta Gazette*, dated the 22nd October 1924, make the following correction:—

Page 1405, column 4 of the table showing the name of the union, *read* "Palitbeghia" *for* "Gorai Kshetra".

By order of the Governor,

G. S. DUTT,

Secy. to the Govt. of Bengal.

Medical.

NOTIFICATIONS.

24-Parganas. — No. 894Medl. — 9th May 1939.—Captain C. G. O'Driscoll, R.A.M.C., was appointed to hold medical charge of the civil station, Barrackpore, with effect from the 1st February 1939, *vice* Captain J. D. Cruickshank, R.A.M.C.

24-Parganas. — No. 895Medl. — 9th May 1939.—Lt.-Col. F. D. Annesley, M.C., R.A.M.C., is appointed to hold medical charge of the civil station, Barrackpore, with effect from the 25th March 1939, *vice* Captain C. G. O'Driscoll, R.A.M.C.

Calcutta.—No. 913Medl.—11th May 1939.—Dr. L. E. Napier, a research worker and officiating Professor of Tropical Medicine, School of Tropical Medicine, Calcutta, is granted extraordinary leave without pay from the 11th April or date of relief to the 15th April 1939, with permission to affix a portion of the school vacation from the 16th April to the 10th June 1939.

Calcutta.—No. 922Medl.—12th May 1939.—Dr. Radha Krishna Banerjee is appointed substantively to the post of Assistant Professor of Public Health Laboratory Practice in Bacteriology, School of Tropical Medicine, Calcutta, with effect from the 17th April 1939.

By order of the Governor,

G. S. DUTT,

Secy. to the Govt. of Bengal.

Orders by the Faculty of Tropical Medicine and Hygiene, Bengal.

The 17th April 1939.

The undermentioned candidate is declared to have passed the Part I examination for the Diploma in Maternity and Child Welfare held in January 1939:—

Dr. Rose Violet Clement.

R. T. M. HAYTER,

Hony. Secy., Faculty of Tropical Medicine and Hygiene, Bengal.

DEPARTMENT OF COMMUNICATIONS AND WORKS (COMMUNICATIONS AND BUILDINGS).

Establishment.

NOTIFICATION.

No. 42.—17th May 1939.—In modification of this department notification No. 29, dated the 1st April 1939, Mr. P. C. Neogi, I.S.E., Executive Engineer, Dacca Division, is allowed, with effect from the 11th April 1939, leave out of India, Ceylon, Nepal, Burma or Aden for a period of ten months, viz., leave on average pay for eight months, under the proviso to rule 81 (*b*) (*ii*) of the Fundamental Rules, and study leave for the remaining period, under rules 1A, 2 and 3 of the Study Leave Rules.

J. R. BLAIR,

Secy. to the Govt. of Bengal.

DEPARTMENT OF COMMUNICATIONS AND WORKS.

Irrigation.

NOTIFICATIONS.

No. 18-I.—28th April 1939.—The following draft rules, which, in exercise of the power conferred by section 11 of the Canals Act, 1864 (Bengal Act V of 1864), the Governor proposes to make for providing a control station at Namkhana for the recording of names and other particulars of steamers and other vessels plying in the line of navigation known as the Sundarbans Steamer Route as defined in the Irrigation Department notification No. 230, dated the 23rd July 1895, are hereby published for the information of persons likely to be affected thereby.

2. Any objection or suggestion with respect to the draft rules should reach the undersigned not later than the 9th June 1939:—

Draft Rules.

1. There shall be a control station at Namkhana at the junction of the river Hetalia Doania, Doagra Channel and Gheaputty khal, and two control officers shall be posted at the said station, whose duty will be to record in a register to be maintained for the purpose the names and the particulars referred to in rule 3 of all steamers, flats or barges towed by such steamers and square built boats plying in the Sundarbans Steamer Route.

2. Every vessel referred to in rule 1 passing through the Sundarbans Steamer Route shall stop at Namkhana for the purpose of its record being kept by the control officer.

3. After the vessel has been stopped the Serang of the vessel shall shout out the name of the vessel with name of the owner or owners as also the address of the owner or owners, as the case may be.

4. For any infringement of rules 2 and 3 the person in charge of the vessel or other person in fault shall be punishable with fine not exceeding fifty rupees.

No. 19-I.—28th April 1939.—The following draft of an amendment, which, in exercise of the power conferred by section 11 of the Canals Act, 1864 (Bengal Act V of 1864), the Governor proposes to make in the rules for the lines of navigation known as the Calcutta and Eastern Canals, Tolly's Nullah and Sundarbans Steamer Route published under notification No. 16-I., dated the 14th April 1924, is hereby published for the information of persons likely to be affected thereby.

2. Any objection or suggestion with respect to the draft amendment should reach the undersigned not later than the 9th June 1939:—

Draft amendment.

In rule 26 of the said rules for the words "Calcutta Canals or Tolly's Nullah" *substitute* the words "Calcutta Canals, Tolly's Nullah or Sundarbans Steamer Route".

No. 16-I.—20th April 1939.—The following draft amendments which, in exercise of the powers conferred by section 11 of the Canals Act, 1864 (Bengal Act V of 1864), the Governor proposes to make in the rules for the line of navigation known as the Madaripur Bhil Channel and the Lower Kumar river, published under notification No. 5-I., dated the 17th July 1928, are published for the information of persons likely to be affected thereby.

2. Any objection or suggestion with respect to the draft amendments should reach the undersigned not later than the 1st June 1939:—

Draft amendments.

1. For rule 24 of the said rules the following shall be substituted, namely:—

24. When a red cone is hoisted at Haridaspur, upward bound power-driven vessels except launches to which no raft, flat or other vessel is attached shall stop and make fast in the entrance channel. When a white ball is exhibited, vessels may proceed.

2. For rule 25 of the said rules the following shall be substituted, namely:—

25. When a red cone is hoisted at Tentulia, downward bound power-propelled vessels except launches to which no raft, flat or other vessel is attached shall stop above the toll station until a white ball is exhibited, when they may proceed.

3. For rule 26 of the said rules the following shall be substituted, namely:—

26. Downward bound power-propelled vessels except launches to which no raft, flat or other vessel is attached shall stop in the Areal Khan river when a red cone is hoisted at the mast below the entrance to the Kumar river. When a white ball is hoisted, they may proceed.

4. For rule 27 of the said rules the following shall be substituted, namely:—

27. Upward bound power-propelled vessels except launches to which no raft, flat or other vessel is attached shall stop when a red cone is exhibited at Ghatmanjhi. When a white ball is raised, they may proceed.

5. After rule 27 of the said rules the following rule shall be inserted, namely:—

27A. (*1*) Downward bound launches passing the mast below the entrance to the Lower Kumar river shall, when a red cone is displayed thereon, give way to upward bound vessels on the restricted line of navigation, and upward bound launches passing the signal station at Ghatmanjhi shall, when a red cone is displayed, give way to downward bound vessels on the said line.

(*2*) Except for reasons beyond the control of the person in charge no vessel shall remain in the restricted line of navigation for more than two hours.

Explanation.—For the purposes of this rule the restricted line of navigation means the channel of the Lower Kumar river between its junction with the Areal Khan and the signal station at Ghatmanjhi.

6. In rule 42 of the said rules after the figure "27" the figure and letter "27A" shall be inserted.

No. 17-I.—22nd April 1939.—It is hereby notified for general information that in exercise of the powers conferred by sections 6 and 11 of the Canals Act, 1864 (Bengal Act V of 1864), the Governor intends to make the following amendment in the rules and schedules of rates of tolls for the Midnapore Canal with branch to Narayangarh (published in notification No. 5, dated the 19th June 1917, in Part I of the *Calcutta Gazette* of the 20th idem), as subsequently amended, in supersession of notification No. 1-I., dated the 6th January 1934 (published at page 87 of Part I of the *Calcutta Gazette* of the 11th idem).

2. Any objection or suggestion with respect to the draft amendment should reach the undersigned not later than the 9th June 1939:—

Draft amendment.

For the schedule of rates of tolls to be charged on the Midnapore Canal and the Narayangarh distributary, substitute the following:—

"*Schedule of rates of tolls to be charged on the Midnapore Canal and the Narayangarh distributary.*

Entering from both the east and the west.

Description.	Range I 7 miles Uluberia to Bansberia or *vice versa.*		Range II 11 miles, Dainan to Panskura or *vice versa.*		Range IV 11 miles, Panskura to Balichak or *vice versa.*		Range V 13¼ miles, Balichak to Mohanpur or 26 miles, Balichak to Narayangarh distributary *via* Krishtanagar or 19¼ miles, Mohanpur to Narayangarh distributary *via* Krishtanagar or *vice versa.*		
	Rs.	a.	Rs.	a.	Rs.	a.	Rs.	a.	p.
Loaded vessel, per 100 maunds.	0	8	0	12	0	12	1	4	0
Empty vessel, per 100 maunds.	0	4	0	6	0	6	0	10	0
Timber in rafts or loose, per timber.	0	2	0	2	0	2	0	3	0
Piles in rafts or loose, per 100 piles.	1	0	1	0	1	0	1	10	0
Bamboos in floats, per 100	0	4	0	4	0	4	0	6	6
Cocoanut rafts in floats, per 100 cocoanuts.	0	2	0	3	0	3	0	5	0

Note.—Toll will be realised at Uluberia, Bansberia, Dainan, Panskura and Balichak toll stations."

No. 13-I.—6th April 1939.—It is hereby notified for general information that in exercise of the powers conferred by sections 6 and 11 of the Canals Act, 1864 (Bengal Act V of 1864), the Governor intends to make the following rules and fix the following rates of tolls for the line of navigation known as the Surjamani khal in the district of Bakarganj and as defined in the notification No. 10-I., dated the 6th April 1939.

2. Any objection or suggestion with respect thereto should reach the undersigned before the 29th May 1939:—

Rules and rates of tolls.

1. Every vessel on entering the channel and before passing the gate at either end or even when entering the channel from a side khal between the gates shall be liable to measurement for the purpose of ascertaining the tolls payable; in case of any reasonable doubt arising, a vessel may be measured again by any person appointed by the district board of Bakarganj on this behalf.

2. Vessels for the purpose of determination of maundage shall be divided into two classes as below:—

Class I—To include all vessels of the types of country boats, including saltees and hapors (fish cages), house boats, kosh boats, green boats, and other similar types of boats.

Class II—To include steam boats, motor boats, flats, and barges and other square-built vessels.

3. The maundage of every vessel, whether laden or empty, shall, for the purpose of the Canals Act and of these rules, be determined by the following measurements:—

Class I.

A. The product of one quarter of the length of the vessel from stem to stern, measured along the water line, multiplied by the interior greatest breadth of the vessel, multiplied by the depth from the water line to the interior bottom of the vessel, is to be taken as equal to the number of maunds upon which tolls shall be levied.

B. The measurement of the length is to be made in feet, rejecting inches; the measurement of breadth and depth is to be made in feet and quarters of a foot, rejecting any remainder of less than a quarter of a foot.

C. The maundage on which the amount of toll is calculated shall be reckoned to the nearest integral multiple of 12½ maunds, any remainder of less than 12½ maunds being rejected. In the case of vessels exceeding 500 maunds by measurement, the maundage shall be reckoned to the nearest integral multiple of 50 maunds, rejecting any remainder of less than 50 maunds.

D. *Saltees.*—The product of one quarter of the inside length of the vessel, measured along the centre line from stem to stern, multiplied by the interior greatest breadth of the vessel, multiplied by the greatest depth measured from the top to the interior bottom of the vessel, is to be taken as equal to the number of maunds upon which tolls shall be levied.

Class II.

For vessels of class II the number of maunds obtained by the system of measurement prescribed for vessels of class I shall be increased by one-half. For vessels of this class above 5,000 maunds measurement, the maundage shall be reckoned to the nearest integral multiple of 500 maunds, rejecting any remainder of less than 500 maunds. In the case of steamers and motor boats the maundage determined as above shall be reduced by one-third as an allowance of engine space.

For vessels of class II which are furnished with reliable way bills the gross maundage of cargo shown by the way bills, or in the case of steamers the maundage obtained from multiplying the registered tonnage of the steamer by 27, may, at the option of the employer of the vessel or the steamer (as the case may be), be taken as the maundage on which tolls will be charged.

4. After the measurement the person in charge of the vessel shall be provided with a slip showing the maundage to be charged, which shall be presented at the toll office where he will be provided with a ticket, after payment of toll, which will permit the vessel to pass the gate or proceed through the channel.

5. Every ticket shall have entered on it the name of the serang, manjhee or other person in charge of the vessel, the date of entry, the maundage, the cargo, the amount of toll charged and the number of days for which the ticket remains current.

6. All tolls are payable on demand and shall be paid at the toll office before a vessel is permitted to proceed.

7. The ticket shall be kept on board the vessel and in possession of the person in charge of the vessel and shall be produced for inspection when demanded by the person authorised to collect tolls, or by any officer to whom such person is subordinate. If on demand the ticket is not produced, such person or officer shall assess the tollage as provided in rules 3 and 12 and shall require payment of toll, and unless and until the toll is paid, or the original ticket or a duplicate is produced as evidence that toll has already been paid, the vessel shall be liable to seizure and detention under the provisions of section 9 of the Act.

8. Duplicates of lost tickets, of which the numbers and dates can be satisfactorily established, will be granted by the collector of tolls on payment of a fee equal to one quarter of the total tollage, subject to a minimum fee of one anna per ticket.

9. All vessels, whether the property of the Crown, of the district board or other local bodies, or of private persons, are liable for toll except those specially exempted under these rules or by a resolution passed by the district board of Bakarganj from time to time.

10. The canal may be closed once a year for effecting the necessary repairs to it on seven days' notice of the intention so to close it being given; but in the event of any sudden emergency the canal may be closed at any time without prior notice, and no claim in such case by owners of vessels or others for compensation on account of detention shall be entertained.

11. No rafts exceeding 50 feet in length or 5 feet in breadth shall be permitted to enter the canal.

12. The rates of toll shall be as follows:—

(1) On all vessels, empty or laden, per hundred maunds—Eight annas.

(2) On all vessels, empty or laden, for 12½ maunds or less—One anna.

(3) On rafts of bamboos, grass, timber or other similar articles not exceeding 50 feet in length and 5 feet in breadth—Four annas each raft.

Tolls shall be levied at Dwipasa and Bauphal.

13. For boats frequently using the canal, such as boats carrying passengers, grass or perishable articles monthly tickets will be issued at ten times the ordinary toll.

14. Every vessel which has paid toll shall be allowed to remain in the canal for three days inclusive of the days of entry into and leaving the canal. A vessel remaining in any part of the canal longer than three days shall be charged demurrage equal to one-half of the toll for each day in excess of three days. No vessel shall be permitted to remain in the canal for more than one month, *i.e.*, provided that this rule shall not apply to vessels holding monthly tickets under rule 13 above, which may remain in the canal for more than three days without payment of demurrage but not for more than one month at a time.

15. No vessel carrying exclusively police officers or servants, soldiers or officers of the Army in India, post mail runners, officers of the Department of Communications and Works (Irrigation) on duty, or officers or servants of the toll office for the canal referred to in these rules while on duty, shall be liable for toll in the canal.

16. Any matter relating to the mode of collection of tolls and other relevant points, not provided for in these rules, shall be decided by the district board of Bakarganj at a meeting and such decision shall be subject to the approval of the Provincial Government.

No. 221.—16th May 1939.—In exercise of the power conferred by sub-section (*3*) of section 33 of the Bengal Development Act, 1935 (Bengal Act XVI of 1935), the Governor is pleased to declare the following rivers and depressions within the district of Nadia to be dead and decayed rivers :—

Serial No.	Names of rivers or depressions.	From village.	To village.	Approximate length in mile.	Remarks as to the condition of the river or depression.
1	Bhatuinadi ..	Gobindapur .. (police-station Alamdanga).	Tiarbila	12½	Small shallow channel.
2	Rajipurer khal	Kashipur .. (police-station Alamdanga).	Putimari	1½	Do.
3	Taibakara khal	Nagda .. (police-station Alamdanga).	Sanatanpur	1½	Do.
4	Do. ..	Sanatanpur .. (police-station Alamdanga).	Bargharia	2	Do.
5	Marahashi or Goraikhali.	Lakshmipur .. (police-station Chuadanga).	Sambhunagar.	1½	Do.

By order of the Governor,

J. R. BLAIR,

Secy. to the Govt. of Bengal.

DEPARTMENT OF COMMERCE AND LABOUR.

Commerce.

NOTIFICATIONS.

No. 1554Com.—19th May 1939.—In exercise of the powers conferred by rule 117 of the Indian Electricity Rules, 1937, and with the object of permitting insulated single cored twin cables of sufficient strength to be used in certain instances without bearer wires, the Governor is pleased to direct that rule 74 of the said rules shall be relaxed in cases where pursuant to the provisions of sub-rule (5) of the said rule 74, the expense of making the guarding arrangement required under the provision of that rule would have to be borne by the Government Telegraph Department or the Bengal Telephone Corporation, Limited, to the extent that no guarding arrangement shall be required to be made by the owner of the aerial line in such cases, subject to the telegraph line belonging to the Government Telegraph Department or the telephone line belonging to the Bengal Telephone Corporation, Limited, complying with the provisions of clause (1) below and to the provisions of clauses (2), (3), (4) and (5) being observed, namely:—

(1) that every single cored twin aerial line, unless suspended from a dead bearer wire, shall consist of, conductors each of which shall be of either hard drawn copper, copper alloy or copperclad steel, of high tensile strength, insulated with heat and moisture resisting rubber to an outside diameter of not less than 110 mils and a dielectric strength not less than that specified by the British Standards Institution for working pressures up to 600 volts, two rubber insulated wires twined together to make a pair, taped with varnished cambric tape, finally braided overall and then compounded with a weatherproof compound having a red lead base, in such a way that the braiding will not readily fray or disintegrate in course of time;

(2) that rules 66 and 68 of the Indian Electricity Rules, 1937, about the maximum intervals between supports, length of line along or across any street and factors of safety shall apply;

(3) that the cables shall be renewed if fraying or disintegration of the braiding takes place;

(4) that joints in the cable shall not be permitted and the cable must run continuously in one length between supports;

(5) that the relaxation hereby sanctioned shall apply only to a telegraph line belonging to the Government Telegraph Department or a telephone line belong to the Bengal Telephone Corporation, Limited, which crosses or is in proximity to an aerial line or a trolley wire having a potential difference between conductor and earth not exceeding 600 volts.

No. 1564Com. — 20th May 1939. — In exercise of the power conferred by section 51 of the Indian Electricity Act, 1910 (IX of 1910), the Governor is pleased to confer on the Calcutta Electric Supply Corporation, Limited, the licensees of the Calcutta Electric License, 1907, for the purpose of laying an underground cable in the private common passage leading to premises Nos. 11/1B, 11/1C, 11/1D, 11/1K, 11/1G, 11/1E, 11/1F, and 11/H, Gopal Banerjee Lane, Kalighat, Calcutta, situated within the area of supply of the said Corporation, and for repairing the same whenever necessity arises, the powers which the telegraph authority possesses under sections 10 to 19 of the Indian Telegraph Act, 1885 (XIII of 1885), with respect to the placing of telegraph lines and posts for the purposes of a telegraph established or maintained by Government, or to be so established or maintained. The exercise of the powers hereby conferred is subject to the provisions of the said Indian Telegraph Act, 1885.

No. 1576Com.—22nd May 1939.—Maulvi Abu Talib, B.A., is appointed temporarily as a Labour Officer under this Government.

By order of the Governor,

W. ISLAM,

Dy. Secy. to the Govt. of Bengal.

REVENUE DEPARTMENT.

Land Revenue.

NOTIFICATIONS.

Bakarganj.—No. 5674L.R.—16th May 1939.—Under the provisions of section 3 (14) of the Bengal Tenancy Act, 1885 (Act VIII of 1885), Babu Abala Kanta Sen Gupta, Settlement Kanungo, is authorised to discharge, in the district of Bakarganj, the functions of a Revenue Officer, under Chapter X of that Act, so far as they relate to surveys and the preparation of record-of-rights.

Khulna.—No. 5767L.R.—17th May 1939.—In exercise of the power conferred by section 39 of the Bengal Cess Act, 1880 (Act IX of 1880), the Governor is pleased to determine that the public works cess for the year 1939-40 shall be levied in the district of Khulna in the Presidency of Bengal at the rate of 3 pies on each rupee of the annual value of lands and of the annual net profits from mines, quarries, tramways, railways and other immovable property (except such as may have been exempted under section 2 of the said Act) ascertained respectively as in the said Act prescribed.

Land Acquisition.

NOTIFICATIONS.

Calcutta.—No. 5676L.A.—16th May 1939.—Whereas it appears to the Governor that land is likely to be required to be taken by Government at the expense of the Calcutta Improvement Trust for a public purpose, viz., for Scheme No. L (Howrah Bridge Approach—Canning Street to Strand Road North) in Ward No. VII of the Calcutta Municipality in the city of Calcutta, it is hereby notified that for the above purpose a piece of land measuring, more or less, 29 bighas and 15 cottahs equivalent to 9·8347 acres, bounded on the—

North—By premises No. 42, Strand Road, premises Nos. 72A, 72/2A and 72/3A, Clive Street, public passage, Clive Street, premises No. 43, Clive Street, premises Nos. 86 to 89, Khongrapati Street, Khongrapati Street, public passage, premises Nos. 38 to 43, Khongrapati Street, premises Nos. 43/1, 44 to 59, Khongrapati Street, premises Nos. 80, 84, 86, 88, 78, 76, 74, 70, 72 and 46, Cross Street, Cross Street, Pageyapati Street and Harrison Road,

East—By premises Nos. 190 and 190/1, Harrison Road, premises Nos. 59, 57 and 55, Cross Street, Cross Street, premises Nos. 118 to 130, Cross Street, premises Nos. 3B, 6/1B, 8 and 13, Nurmull Lohia Lane, premises No. 39, Armenian Street, Armenian Street, premises No. 9, Armenian Street, premises No. 5/1, Lucas Lane, Lucas Lane and Portuguese Church Street,

South—By Canning Street, remaining portion of premises No. 109A, Canning Street, Synagogue Street, Jackson Lane, premises No. 4, Jackson Lane, premises No. 71, Old China Bazar Street, Old China Bazar Street, premises Nos. 81 to 86, Old China Bazar Street, premises No. 3, Synagogue Street, premises No. 11, Jackson Lane, Synagogue Street, premises No. 20, Synagogue Street, premises Nos. 105 and 106, Old China Bazar Street, Old China Bazar Street, premises No. 108, Old China Bazar Street, premises No. 2, Armenian Street, Armenian Street, premises No. 45, Armenian Street, premises No. 10, Khongrapati Street, Khongrapati Street, premises Nos. 112, 113, 114, 115, 116, 117, 118, 119, 120, 121 and 126, Khongrapati Street, premises Nos. 5, 7 and 9, Bonfield Lane, Bonfield Lane, premises Nos. 34 to 38, Clive Street, premises No. 39, Clive Street, Clive Street and Raja Woodmant Street,

West—By Strand Road.

excluding all public roads, passages, drains, sewered ditches, temples, mosques, dargas, etc., is likely to be required within the aforesaid Ward No. VII of the Calcutta Municipality in the city of Calcutta.

This notification is made, under the provisions of section 4 of Act I of 1894, to all whom it may concern.

A plan of the land may be inspected in the office of the First Land Acquisition Collector at No. 5, Bankshall Street, Calcutta.

In exercise of the powers conferred by the aforesaid section, the Governor is pleased to authorise the officers for the time being engaged in the undertaking, with their servants and workmen, to enter upon and survey the land and do all other acts required or permitted by that section.

Dacca.—No. 5678L.A.—16th May 1939.—Whereas it appears to the Governor that land is likely to be required to be taken by Government at the public expense for a public purpose, viz., for re-excavation of the Saldah bil khal in the village of Kandail, jurisdiction list No. 181, thana Narsingdi, parganas Tappa Katrab, Tappa Maheswardi and Nasaratsahi Tappa Katrab, zilla Dacca, it is hereby notified that for the above purpose a piece of land comprising parts of cadastral survey plots Nos. 1848, 1872, 1871, 1827, 1829, 3007, 1832, 1833, 1834, 1836, 1866, 1865, 1857, 1854, 1853, 1837, 1840, 1844, 1852, 1851, 1850, 1845, 1847, 2065, 1849, 2064, 2059, 2423, 2424, 2520, 2519, 1006, 1007, 1010, 1011, 1013, 1014, 1015, 1016, 1017, 1018, 1019, 1021, 1022, 926, 925, 924, 923, 922, 1023, 1024, 921, 919, 918 and 920 and measuring, more or less, 3·83 acres, is likely to be required within the aforesaid village of Kandail.

This notification is made, under the provisions of section 4 of Act I of 1894, to all whom it may concern.

A plan of the land may be inspected in the office of the Subdivisional Officer, Narayanganj.

In exercise of the powers conferred by the aforesaid section, the Governor is pleased to authorise the officers for the time being engaged in the undertaking, with their servants and workmen, to enter upon and survey the land and do all other acts required or permitted by that section.

In exercise of the powers conferred by section 17 (*4*) of the Land Acquisition Act, I of 1894, as amended by Act XXXVIII of 1923, the Governor is pleased to direct that the provisions of section 5A of the Act shall not apply in this case.

Darjeeling. — No. 5698L.A. — 16th May 1939.—Whereas it appears to the Governor that land is likely to be required to be taken by Government at the public expense for a

public purpose, viz., for drainage scheme at Siliguri, in the village of Kholaising, jurisdiction list No. 112, thana Siliguri, pargana Baikunthapur, zilla Darjeeling, it is hereby notified that for the above purpose a piece of land measuring, more or less, 0·150 of an acre, bounded as follows—

North and South—Khas land of jotedars Sabitri Sundari Dasi and Nrisingha Prosad Das,

East—Land notified under section IV, Act I of 1894, as per *Calcutta Gazette* notification No. 11397, dated 16th June 1938, published at page 1150, Part I of the *Calcutta Gazette*, dated 23rd June 1938,

West—Low land, bed of Mahananda river, belonging to Baikunthapur estate, zamindar Hon'ble Mr. Prasanna Dev Raikot of Jalpaiguri,

is likely to be required within the aforesaid village of Kholaising, appertaining to jote No. 60 named Kholaising, bearing tauzi No. 3 of Jalpaiguri Collectorate under jotedars Sabitri Sundari Dasi and Nrisingha Prosad Das under the zamindari of Hon'ble Mr. Prasanna Dev Raikot of Jalpaiguri.

This notification is made, under the provisions of section 4 of Act I of 1894, to all whom it may concern.

A plan of the land may be inspected in the office of the Land Acquisition Deputy Collector, Siliguri.

In exercise of the powers conferred by the aforesaid section, the Governor is pleased to authorise the officers for the time being engaged in the undertaking, with their servants and workmen, to enter upon and survey the land and do all other acts required or permitted by that section.

Any person interested in the above land, who has any objection to the acquisition thereof, may, within thirty days after the date on which public notice of the substance of this notification is given in the locality, file an objection in writing before the Land Acquisition Deputy Collector of Siliguri.

Darjeeling. — No. 5699L.A. — 16th May 1939.—The Governor is pleased to cancel so much of the notification No. 11397L.A., dated the 16th June 1938, under section 4 of the Land Acquisition Act, I of 1894, published at page 1150, Part I of the *Calcutta Gazette* of the 23rd June 1938, in respect of 6·093 acres of land required for the drainage scheme at Siliguri in the village of Kholaising, thana Siliguri, pargana Baikunthapur, district Darjeeling, as relates to the plot bounded on the—

North—By jotedar's khas land,
East—By Darjeeling Karagola Road,
South—By jotedar's khas land,
West—By jotedar's khas land,

and measures, more or less, 5·80 acres.

Burdwan.—No. 5759L.A.—17th May 1939.—Whereas it appears to the Governor that land is likely to be required to be taken by Government at the expense of the Kankuria union board for a public purpose, viz., for the construction of a road from Kankuria to Ranibandh Chanditola hat in Kankuria union in the village of Ranibandh, jurisdiction list No. 28, thana Kalna, pargana Ranihati, zilla Burdwan, it is hereby notified that for the above purpose a piece of land measuring, more or less, 0·036 of an acre, and comprising part of cadastral survey plot No. 1056, is likely to be required within the aforesaid village of Ranibandh.

This notification is made, under the provisions of section 4 of Act I of 1894, to all whom it may concern.

A plan of the land may be inspected in the office of the Subdivisional Officer, Kalna, as well as in that of the President, Kankuria union board.

In exercise of the powers conferred by the aforesaid section, the Governor is pleased to authorise the officers for the time being engaged in the undertaking, with their servants and workmen, to enter upon and survey the land and do all other acts required or permitted by that section.

Any person interested in the above land, who has any objection to the acquisition thereof, may, within thirty days after the date on which public notice of the substance of this notification is given in the locality, file an objection in writing before the Land Acquisition Officer, Kalna.

24-Parganas.—No. 5802L.A.—18th May 1939.—The Governor is pleased to cancel the notification No. 21058L.A., dated the 22nd November 1937, under section 4 of the Land Acquisition Act, I of 1894, published at page 2746, Part I of the *Calcutta Gazette* of the 25th idem, in respect of the proposed acquisition of 2·1446 acres of land, comprising a portion of cadastral plot No. 466 and entire plots Nos. 543, 544 to 547 and 549, required by the Budge Budge Municipality for a new burial ground in ward No. IV, in the village of Benjanharia, jurisdiction list No. 14, thana Budge Budge, pargana Balia, district 24-Parganas.

Mymensingh.—No. 5804L.A.—18th May 1939.—Whereas it appears to the Governor that land is likely to be required to be taken by Government at the expense of the Jamalpur Municipality for a public purpose, viz., for the extension of Amlapara Bye-road within the municipality of Jamalpur, in the mauza of Singhjani, jurisdiction list No. 275, thana Jamalpur, pargana Jafarshahi, zilla Mymensingh, it is hereby notified that for the above purpose a piece of land measuring, more or less, 0·23 of an acre, comprising cadastral plots Nos. 1369, 1364, 1365, 1367, 1363 and 1361, is likely to be required within the aforesaid mauza of Singhjani.

This notification is made, under the provisions of section 4 of Act I of 1894, to all whom it may concern.

A plan of the land may be inspected in the office of the Land Acquisition Officer, Jamalpur.

In exercise of the powers conferred by the aforesaid section, the Governor is pleased to authorise the officers for the time being engaged in the undertaking, with their servants and workmen, to enter upon and survey the land and do all other acts required or permitted by that section.

Any person interested in the above land, who has any objection to the acquisition thereof, may, within thirty days after the date on which public notice of the substance of this notification is given in the locality, file an objection in writing before the Land Acquisition Officer, Jamalpur.

Birbhum.—No. 5810L.A.—18th May 1939.—Whereas it appears to the Governor that land is likely to be required to be taken by Government at the expense of the union board, Karidhya, for a public purpose, viz., for a union board road, in the village of Chormura, jurisdiction list No. 110, thana Suri, pargana Khatanga, district Birbhum, it is hereby notified that for the above purpose a piece of land comprising part of cadastral plot No. 1148 and measuring, more or less, 0·08 of an acre, is likely to be required within the aforesaid village of Chormura.

This notification is made, under the provisions of section 4 of Act I of 1894, to all whom it may concern.

A plan of the land may be inspected in the office of the Collector of Birbhum.

In exercise of the powers conferred by the aforesaid section, the Governor is pleased to authorize the officers for the time being engaged in the undertaking, with their servants and workmen, to enter upon and survey the land and do all other acts required or permitted by that section.

Any person interested in the above land, who has any objection to the acquisition thereof, may, within thirty days after the date on which public notice of the substance of this notification is given in the locality, file an objection in writing before the Collector of Birbhum.

Malda.—No. 5812L.A.—18th May 1939.—The Governor is pleased to cancel the notification No. 3121L.A., dated the 10th February 1938, under section 4 of the Land Acquisition Act, I of 1894, published at page 344, Part I of the *Calcutta Gazette* of the 17th idem, in respect of the proposed acquisition of 2·94 acres of land required by the district board, Malda, for an approach road to the proposed bridge over Rohonpur Khari in the villages of Rohonpur and Prasadpur, jurisdiction list Nos. 130 and 161, respectively, thana Gomastapur, pargana Bansdoul Paltapur, district Malda.

Hooghly.—No. 5816L.A.—18th May 1939.—Whereas it appears to the Governor that land is likely to be required to be taken by Government at the expense of the Nalikul union board for a public purpose, viz., for the construction of a road to connect Bhola-Gopinathpur road with Baidyabati-Tarakeswar road, in the village of Enayetpur, jurisdiction list No. 148, thana Haripal, pargana Bandipur, district Hooghly, it is hereby notified that for the above purpose a piece of land comprising portions of cadastral plots Nos. 52, 53, 122, 118, 123, 142, 143, 144, 147, 146 and 275 and measuring, more or less, 0·388 of an acre, is likely to be required within the aforesaid village of Enayetpur.

This notification is made, under the provisions of section 4 of Act I of 1894, to all whom it may concern.

A plan of the land may be inspected in the office of the Land Acquisition Officer, Serampore.

In exercise of the powers conferred by the aforesaid section, the Governor is pleased to authorise the officers for the time being engaged in the undertaking, with their servants and workmen, to enter upon and survey the land and do all other acts required or permitted by that section.

Any person interested in the above land, who has any objection to the acquisition thereof, may, within thirty days after the date on which public notice of the substance of this notification is given in the locality, file an objection in writing before the Land Acquisition Officer, Serampore.

Pabna.—No. 5818L.A.—18th May 1939.—Whereas it appears to the Governor that land is likely to be required to be taken by Government at the expense of the Santhia union board, for a public purpose, viz., for a cremation ground, in the village of Boalmari, jurisdiction list No. 114, thana Santhia, pargana Tappa Sakini, district Pabna, it is hereby notified that for the above purpose a piece of land comprising parts of cadastral plots Nos. 771, 772 and 775 and measuring, more or less, 0·21 of an acre, is likely to be required within the aforesaid village of Boalmari.

This notification is made, under the provisions of section 4 of Act I of 1894, to all whom it may concern.

A plan of the land may be inspected in the office of the Collector of Pabna.

In exercise of the powers conferred by the aforesaid section, the Governor is pleased to authorise the officers for the time being engaged in the undertaking, with their servants and workmen, to enter upon and survey the land and do all other acts required or permitted by that section.

Any person interested in the above land, who has any objection to the acquisition thereof, may, within thirty days after the date on which public notice of the substance of this notification is given in the locality, file an objection in writing before the Collector of Pabna.

Howrah.—No. 5883L.A.—19th May 1939.—The Governor is pleased to cancel notification No. 8899L.A., dated the 4th May 1938, under section 4 of the Land Acquisition Act, published at page 899, Part I of the *Calcutta Gazette* of the 12th idem, in respect of the proposed acquisition of 0·2498 of an acre of land required by the Howrah Municipality for opening a 12 feet road connecting Makardah road with the canal land, in the village of Echapoor, thana Bantra, pargana Boro, district Howrah.

Tippera.—No. 5898L.A. 19th May 1939.—The Governor is pleased to cancel notification No. 5943L.A., dated 24th March 1938, under section 4 of the Land Acquisition Act I of 1894, published at page 595, Part I of the *Calcutta Gazette* of 31st idem, in respect of the proposed acquisition of a piece of land comprising parts of cadastral survey plots Nos. 915, 916, 917 and 918 measuring, more or less, 1·03 acres, required by the Chandpur Municipality for a Free Primary School for boys in Ward No. III of the Chandpura Municipality in the village of Chandpur Municipality in the district of Tippera.

Burdwan.—No. 5920L.A. 20th May 1939.—Whereas it appears to the Governor that land is likely to be required to be taken by Government at the public expense for a public purpose, viz., for relieving flooding on the Damodar right embankment, Breach No. 16, at chainage 33,700 feet, in the village of Chandipur, jurisdiction list No. 55, thana Khandaghosh, pargana Khandaghosh, district Burdwan, it is hereby notified that for the above purpose a piece of land comprising parts of cadastral plots Nos. 343, 345-347 and measuring, more or less, 0·47 of an acre, is likely to be required within the aforesaid village of Chandipur.

This notification is made, under the provisions of section 4 of Act I of 1894, to all whom it may concern.

A plan of the land may be inspected in the office of the Special Land Acquisition Officer, Burdwan, as well as in that of the Executive Engineer, Damodar Division, Calcutta.

In exercise of the powers conferred by the aforesaid section, the Governor is pleased to authorize the officers for the time being engaged in the undertaking, with their servants and workmen, to enter upon and survey the land and do all other acts required or permitted by that section.

Any person interested in the above land, who has any objection to the acquisition thereof, may, within thirty days after the date on which public notice of the substance of this notification is given in the locality, file an objection in writing before the Collector of Burdwan.

Dacca.—No. 5922L.A.—20th May 1939.—The Governor is pleased to cancel the notification No. 3185L.A., dated 14th February 1938, under section 4 of the Land Acquisition Act, published at pages 345-46, Part I of the *Calcutta Gazette* of the 17th idem, in respect of the proposed acquisition of 0·084 of an acre of land required by the Kalatiya union board for the construction of a road to connect the road at Nayagaon with the road at Kathaltali in village Belna, thana Keraniganj, pargana Makimabad, district Dacca.

Midnapore.—No. 5951L.A. — 22nd May 1939.—Whereas it appears to the Governor that land is likely to be required to be taken by Government at the public expense for a public purpose, viz., for constructing ring bund in the 5th mile of Dussaspur Circuit Embankment, in the village of Kishorepore *alias* Radhanagar, jurisdiction list No. 94, thana Daspur, pargana Chetua, district Midnapore, it is hereby notified that for the above purpose a piece of land comprising cadastral plots Nos. 85, 151, 164, 1120, 1147, 1148, 1158, 1159, 1160, 1166, 1167 and portion of cadastral plots Nos. 80, 81, 82, 83, 84, 86, 92, 93, 94, 95, 103, 150, 152, 153, 160, 161, 162, 163, 165, 170, 171, 173, 174, 176, 177, 178, 179, 180, 184, 185, 186, 187, 1115, 1118, 1119, 1121, 1122, 1123, 1130, 1131, 1132, 1146, 1149, 1152, 1153, 1154, 1155, 1156, 1157, 1165 and 1168, and measuring, more or less, 3·819 acres, is likely to be required within the aforesaid village of Kishorepore *alias* Radhanagar.

This notification is made, under the provisions of section 4 of Act I of 1894, to all whom it may concern.

A plan of the land may be inspected in the office of the Subdivisional Officer, Ghatal.

In exercise of the powers conferred by the aforesaid section, the Governor is pleased to authorise the officers for the time being engaged in the undertaking, with their servants and workmen, to enter upon and survey the land and do all other acts required or permitted by that section.

Any person interested in so much of the above lands as are not waste or arable, who has any objection to the acquisition thereof, may, within thirty days after the date on which public notice of the substance of this notification is given in the locality, file an objection in writing before the Land Acquisition Deputy Collector of Ghatal.

In exercise of the powers conferred by section 17(4) of the Land Acquisition Act I of 1894, as amended by Act XXXVIII of 1923, the Governor has been pleased to direct that the provisions of section 5A of the Act shall not apply to the waste or arable portions of the land in this case.

ERRATUM.

Dacca.—No. 5681L.A.—16th May 1939.—In lines 11 and 14 of the notification No. 13397L.A., dated 5th July 1937, under section 4 of the Land Acquisition Act, published at page 1760, Part I of the *Calcutta Gazette* of the 8th idem, in respect of the proposed acquisition of land required by the district board of Dacca for widening the Munshiganj Steamer Ghat Road in the village of Munshiganj, jurisdiction list No. 77, thana Munshiganj, parganas Khijirpur and Bikrampur, district Dacca, *read* "parts of cadastral plots" *for* "cadastral plots", and "0·441 of an acre" *for* "0·373 of an acre", respectively.

DECLARATIONS.

Dacca.—No. 5680L.A.—16th May 1939.—Whereas it appears to the Governor that land is required to be taken by Government at the expense of the district board of Dacca for a public purpose, viz., for widening the Munshiganj Steamer Ghat Road, in the village of Munshiganj, jurisdiction list No. 77, thana Munshiganj, parganas Khizirpur and Bikrampur, district Dacca, it is hereby declared that for the above purpose two pieces of land comprising cadastral survey plot No. 131 and parts of cadastral survey plots Nos. 133, 6, 135 and 138 and altogether, measuring, more or less, 0·441 of an acre, are required within the aforesaid village of Munshiganj.

This declaration is made, under the provisions of section 6 of Act I of 1894, to all whom it may concern.

A plan of the land may be inspected in the office of the Subdivisional Officer, Munshiganj.

Calcutta.—No. 5806L.A.—18th May 1939.—Whereas it appears to the Governor that land is required to be taken by Government at the expense of the Corporation of Calcutta for a public purpose, viz., for opening out a 20 feet projected public street connecting Wellington Street and Krishna Laha Lane in ward No. XI of the Calcutta Municipality in the city of Calcutta, it is hereby declared that for the above purpose a piece of land measuring, more or less, 0·0661 of an acre, bounded on the—

North—By premises No. 51, Wellington Street, premises Nos. 1 and 1/1, Chaitan Sen Lane and portion of premises No. 2, Chaitan Sen Lane,

East—By a municipal passage,

South—By portion of premises No. 2, Chaitan Sen Lane and premises Nos. 50/1 and 50/1/2, Wellington Street,

West—By Wellington Street,

is required within the aforesaid ward No. XI of the Calcutta Municipality in the city of Calcutta.

This declaration is made, under the provisions of section 6 of Act I of 1894, to all whom it may concern.

A plan of the land may be inspected in the office of the Land Acquisition Collector at No. 5, Bankshall Street, Calcutta.

Pabna.—No. 5808L.A.—18th May 1939.—Whereas it appears to the Governor that land is required to be taken by Government at the expense of the district board, Pabna, for a public purpose, viz., for diversion of Chouhali Shahzadpur Road within Berakuchutia (3rd mile from Shahzadpur), in the village of Berakuchutia, jurisdiction list No. 68, thana Shahzadpur, pargana Esupshahi, district Pabna, it is hereby declared that for the above purpose a piece of land comprising cadastral plots Nos. 32, 35, 33, 37, 38, 27, 1[illegible], 17, 8, 5, 9, 6 and 3 and measuring, more or less, 0·4411 of an acre, is required within the aforesaid village of Berakuchutia.

This declaration is made, under the provisions of section 6 of Act I of 1894, to all whom it may concern.

A plan of the land may be inspected in the office of the Land Acquisition Officer, Sirajganj.

24-Parganas.—No. 5814L.A.—18th May 1939.—Whereas it appears to the Governor that land is required to be taken by Government at the expense of the North Barrackpore Municipality for a public purpose, viz., for the construction of a landing stage at Nawabgung, in the village of Ichhapur, jurisdiction list No. 3, thana Noapara, pargana Calcutta, district 24-Parganas, it is hereby declared that for the above purpose a piece of land comprising a portion of cadastral plot No. 5027 and measuring, more or less, 0·0125 of an acre, is required within the aforesaid village of Ichhapur.

This declaration is made, under the provisions of section 6 of Act I of 1894, to all whom it may concern.

A plan of the land may be inspected in the office of the Land Acquisition Collector, 24-Parganas, as well as in the office of the Chairman, North Barrackpore Municipality.

Hooghly.—No. 5828L.A.—18th May 1939.—Whereas it appears to the Governor that additional land is required to be taken by Government at the expense of the East Indian Railway for a public purpose, viz., for the construction of an assisted siding of the East Indian Railway to the Bangeswari Cotton Mills, in the village of Mahesh, jurisdiction list No. 15, thana Serampore, pargana Boro, district Hooghly, it is hereby declared that for the above purpose two pieces of land comprising cadastral plot No. 2907 and portion of plot No. 2902 and altogether measuring, more or less, 0·13 of an acre, are required within the aforesaid village of Mahesh.

This declaration is made, under the provisions of section 6 of Act I of 1894, to all whom it may concern.

A plan of the land may be inspected in the office of the Land Acquisition Officer, Serampore.

Chittagong.—No. 5830L.A.—18th May 1939.—Whereas it appears to the Governor that land is required to be taken by Government at the public expense for a public purpose, viz., for construction of a link road to aerodrome from Patenga Road in the village of Purba Patenga, thana Double Moorings, district Chittagong, it is hereby declared that for the above purpose a piece of land comprising parts of revisional survey plots Nos. 1300, 1301, 1355, and 1293 and measuring, more or less, 0·76 acre, is required within the aforesaid village of Purba Patenga.

This declaration is made, under the provisions of section 6 of Act I of 1894, to all whom it may concern.

A plan of the land may be inspected in the office of the Collector of Chittagong.

Pabna.—No. 5881L.A.—19th May 1939.—Whereas it appears to the Governor that land is required to be taken by Government at the expense of the district board of Pabna for a public purpose, viz., for diverting new Sirajganj Road, section 11, in the village of Jaypur, jurisdiction list No. 111, thana Shahazadpur, pargana Sultan Pratap Tappay Sakhini, distric Pabna, i is hereby declared that for the above purpose a piece of land comprising cadastral plots Nos. 118 and 119 and measuring, more or less, 0·114 of an acre, is required within the aforesaid village of Jaypur.

This declaration is made under the provisions of section 6 of Act I of 1894, to all whom it may concern.

A plan of the land may be inspected in the office of the Land Acquisition Officer of Sirajganj.

Chittagong. — No. 5885L.A. — 19th May 1939.—Whereas it appears to the Governor that land is required to be taken by Government at the public expense for a public purpose, viz., for an extension of an approach road to the Tankabati Bridge in the village Amirabad, thana Satkania, district Chittagong, it is hereby declared that for the above purpose a piece of land comprising revisional survey plots Nos. 4871, 7613, 7617, 7618, 7619, 9116, 9118, 9136, Ka 168, Ka 169, Ka 170, Ka 171, Ka 173, Ka 179, Ka 187 and parts of plots Nos. 4833, 4834, 4835, 4837, 4838, 4839, 4872, 4873, 4874, 7586, 7610, 7611, 7612, 7615, 7616, 7620, 7621, 7627, 9115, 9117, 9135, Ka 112, Ka 113, Ka 172, Ka 177, Ka 178, Ka 190, Ka 192, and measuring, more or less, 3·83 acres, is required within the aforesaid village of Amirabad.

This declaration is made, under the provisions of section 6 of Act I of 1894, to all whom it may concern.

A plan of the land may be inspected in the office of the Collector of Chittagong.

Calcutta.—No. 5896L.A.—19th May 1939.—Whereas it appears to the Governor that land is required to be taken by Government at the expense of the Corporation of Calcutta, for a public purpose, viz., for a children's playground out of the bustee at the junction of Pran Krishna Mukherjee Road and Preo Nath Mukherjee Road in ward No. 32 of the Calcutta Municipality in the city of Calcutta, it is hereby declared that for the above purpose a piece of land comprising a portion of premises No. 5, Preo Nath Mukherjee Road and measuring, more or less, 0·0971 of an acre, bounded on the—

North—By the remaining portion of premises No. 5, Preo Nath Mukherjee Road,

East—By premises No. 17, Kali Kumar Banerjee Lane,

South—By premises No. 6, Preo Nath Mukherjee Road.

West—By Pran Krishna Mukherjee Road and Preo Nath Mukherjee Road.

is required within the aforesaid ward No. 32 of the Calcutta Municipality in the city of Calcutta.

This declaration is made, under the provisions of section 6 of Act I of 1894, to all whom it may concern.

A plan of the land may be inspected in the office of the Land Acquisition Collector at No. 5, Bankshall Street, Calcutta.

Excluded Area.

NOTIFICATION.

Chittagong Hill-Tracts.—No. 5932E.A.—20th May 1939.—In exercise of the power conferred by sub-section *(1)* of section 92 of the Government of India Act, 1935, the Governor is pleased to direct that the Indian Finance Act, 1939, shall apply to the Chittagong Hill-Tracts—

(a) in so far as it affects the Indian Post Office Act, 1898 (VI of 1898), and is not inconsistent with the Chittagong Hill-Tracts Regulations, 1900 (I of 1900) or the rules for the time being in force thereunder; and

(b) in so far as it affects the Indian Income-Tax Act, 1922 (XI of 1922), subject to the exception that it shall not apply to the indigenous hill men in the said tracts.

N. V. H. SYMONS,

Secy. to the Govt. of Bengal.

FOREST AND EXCISE DEPARTMENT.

Forests.

NOTIFICATION.

No. 5684For.—16th May 1939.—Mr. F. J. A. Hart, Deputy Conservator of Forests in charge of the Buxa Forest Division, is allowed leave on average pay for eight months, with effect from the 25th June 1939, or any subsequent date on which he may avail himself of it, under rule 81(*b*) (*i*) of the Fundamental Rules.

H. GRAHAM,
Secy. to the Govt. of Bengal.

DEPARTMENT OF AGRICULTURE AND INDUSTRIES.

Industries.

NOTIFICATION.

Hooghly.—No. 1607Ind.—17th May 1939.—Mr. Omer A. Suttar is appointed as a member of the Committee of Management of the Bengal Textile Institute, Serampore, *vice* Mr. I. G. H. Ariff, resigned.

ERRATUM.

No. 1610Ind.—17th May 1939.—In condition (*2*) of the order in the resolution No. 1242 Ind., dated 19th April 1939, published at page 1044, Part I of the *Calcutta Gazette* of the 27th April 1939, in respect of grant of a loan of Rs. 2,000 to Pranada Sankar Brahmachari of Pabna under the Bengal State Aid to Industries Act *read* Annada Sankar Brahmachari *for* Ananda Sankar Brahmachari.

Agriculture.

NOTIFICATIONS.

No. 1590Agri.—16th May 1939.—Rai Debendra Nath Mitra Bahadur of the Subordinate Agricultural Service, Class I, is appointed to act in the Bengal Lower Agricultural Service, *vice* Rai Sahib Chunilal Mustafi, retired, or until further orders, and deputed to act as Special Officer, Jute Restriction Scheme. This cancels notification No. 880Agri., dated 17th March 1939.

No. 1591Agri.—16th May 1939.—Babu Sujyoti Nath Chatterjee of the Subordinate Agricultural Service, Class I, is appointed to act in the Bengal Lower Agricultural Service, *vice* Rai Bahadur Debendra Nath Mitra, deputed to act as Special Officer, Jute Restriction Scheme. This cancels notification No. 881Agri., dated 17th March 1939.

No. 1592Agri.—16th May 1939.—Babu Santi Prasad Sen Gupta of the Subordinate Agricultural Service, Class I, is appointed to act in the Bengal Lower Agricultural Service, *vice* Mr. S. G. Sharangapani, appointed to act as 2nd Economic Botanist, Bengal, or until further orders.

Calcutta.—No. 1641Agri.—20th May 1939.—In exercise of the power conferred by clause (*2*) of section 2 of the Bengal Water Hyacinth Act, 1936 (Bengal Act XIII of 1936), the Governor is pleased to appoint the following officers to exercise the functions of a Collector respectively noted against them within their respective jurisdictions, namely:—

(1) The Commissioner of Police, Calcutta—All the functions of a Collector under the Act.
(2) All Police Officers in Calcutta of and above the rank of an Assistant Commissioner of Police—Power to sanction prosecution under section 20 of the Act.

By order of the Governor,
H. S. E. STEVENS,
Secy. to the Govt. of Bengal.

CO-OPERATIVE CREDIT AND RURAL INDEBTEDNESS DEPARTMENT.

Rural Indebtedness.

NOTIFICATIONS.

Birbhum.—No. 1022R.I.—19th May 1939.—In exercise of the power conferred by sub-section (*1*) of section 3 of the Bengal Agricultural Debtors Act, 1935 (Bengal Act VII of 1936), the Governor is pleased to establish the undermentioned Debt Settlement Board in the Sadar subdivision of the Birbhum district for the local area specified against it:—

Name of Debt Settlement Board.	Name of union comprising the local area.
Raipur ...	Raipur.

2. In exercise of the power conferred by section 7 of the said Act, the Governor is pleased to empower the above Debt Settlement Board to exercise the power under sub-section (*2*) of section 9 and sub-section (*2*) of section 13 of the said Act.

Khulna. No. 1024R.I.—19th May 1939.—In exercise of the power conferred by sub-section (*1*) of section 3 of the Bengal Agricultural Debtors Act, 1935 (Bengal Act VII of 1936), the Governor is pleased to establish the undermentioned Debt Settlement Boards in the Satkhira subdivision of the Khulna district for the local areas respectively specified against each:

Name of Debt Settlement Board.	Name of union comprising the local area.
Fingri	... Fingri.
Kalaroa	... Gopinathpur and Kenragachhi.
Jalalabad	... Joynagar, Jalalabad and Jugikhali.
Nagorghata	... Dhandia and Nagorghata.

2. In exercise of the power conferred by section 7 of the said Act, the Governor is pleased to empower the above Debt Settlement Boards to exercise the power under sub-section (*2*) of section 9 and sub-section (*2*) of section 13 of the said Act.

Faridpur. No. 1026R.I.—19th May 1939.—In exercise of the power conferred by sub-section (*1*) of section 3 of the Bengal Agricultural Debtors Act, 1935 (Bengal Act VII of 1936), the Governor is pleased to establish the undermentioned Special Debt Settlement Board in the Goalundo subdivision of the Faridpur district for the local area shown against it:—

Name of Special Debt Settlement Board.	Name of subdivision comprising the local area.
Rajbari Central Co-operative Bank	... Goalundo.

2. In exercise of the power conferred by section 7 of the said Act, the Governor is pleased to empower the said Board to exercise powers under sub-section (*2*) of section 9, and sub-section (*2*) of section 13, clause (*b*) of sub-section (*1*) of section 19, and section 21 of the said Act.

Dacca. No. 1027R.I.—19th May 1939.—In exercise of the power conferred by sub-section (*1*) of section 3 of the Bengal Agricultural Debtors Act, 1935 (Bengal Act VII of 1936), the Governor is pleased to establish the undermentioned Debt Settlement Board in the Manikganj subdivision of the Dacca district for the local area specified against it:—

Name of Debt Settlement Board.	Name of union comprising the local area.
Singair	... Singair.

2. In exercise of the power conferred by section 7 of the said Act, the Governor is pleased to empower the above Debt Settlement Board to exercise the power under sub-section (*2*) of section 9 and sub-section (*2*) of section 13 of the said Act.

Mymensingh.—No. 1028R.I.—19th May 1939.—In exercise of the power conferred by sub-section (*1*) of section 3 of the Bengal Agricultural Debtors Act, 1935 (Bengal Act VII of 1936), the Governor is pleased to establish the undermentioned Debt Settlement Boards in the Jamalpur subdivision of the Mymensingh district for the local areas respectively specified against each:—

Name of Debt Settlement Board.		Name of union or mauzas comprising the local area.		
Sreebordi	...	Sreebordi union.		
Gossaipur	...	Gossaipur union and also the following mauzas:—		
		Kurua	...	57
		Chaulia	...	55
		Gopalkhila	.	53
		Aswinakanda	..	74
		Dhiarpur	...	52
		Uttar Hizli Mayna	...	54/2
		Dakshin Hizli Mayna	...	54/1
		Dakshin Sitalpur	..	50

2. In exercise of the power conferred by section 7 of the said Act, the Governor is pleased to empower the above Debt Settlement Boards to exercise the power under sub-section (2) of section 9 and sub-section (2) of section 13 of the said Act.

E. W. HOLLAND,
Joint Secy. to the Govt. of Bengal.

Co-operative Societies.

Orders by the Registrar of Co-operative Societies, Bengal.

No. 39-L.—16th May 1939.—Whereas I am of opinion, as the result of an enquiry held into the constitution, working and financial condition of the Diashur Samabaya Samity (registered No. 87 of 1927), in the subdivision Sadar in the district of Bakarganj, under sub-section (*1*) of section 35 of the Co-operative Societies Act, II of 1912, that the society ought to be dissolved.

Now, therefore, in exercise of the power conferred by sub-section (*1*) of section 39 of the same Act, I hereby cancel the registration of the said society.

And further, in exercise of the power conferred by sub-section (*1*) of section 42 of the same Act, I hereby appoint the Secretary, Barisal Co-operative Bank, Ltd., to be liquidator of the said society.

No. 40-L.—16th May 1939.—Whereas I am of opinion, as the result of an enquiry held into the constitution, working and financial condition of the Tarashira Samabaya Samity (registered No. 95 of 1925), in the subdivision Barisal Sadar in the district of Bakarganj, under sub-section (*1*) of section 35 of the Co-operative Societies Act, II of 1912, that the society ought to be dissolved.

Now, therefore, in exercise of the power conferred by sub-section (*1*) of section 39 of the same Act, I hereby cancel the registration of the said society.

And further, in exercise of the power conferred by sub-section (*1*) of section 42 of the same Act, I hereby appoint the Secretary, Barisal Co-operative Central Bank, Ltd., to be liquidator of the said society.

No. 46-L.—16th May 1939.—Whereas I am of opinion, as the result of an enquiry held into the constitution, working and financial condition of the Hizla Samabaya Samity (registered No. 15 of 1926), in the subdivision Sadar in the district of Bakarganj under sub-section (*1*) of section 35 of the Co-operative Societies Act, II of 1912, that the society ought to be dissolved.

Now, therefore, in exercise of the power conferred by sub-section (*1*) of section 39 of the same Act, I hereby cancel the registration of the said society.

And further, in exercise of the power conferred by sub-section (*1*) of section 42 of the same Act, I hereby appoint the Secretary Barisal Co-operative Central Bank, Ltd., to be liquidator of the said society.

No. 47-L.—16th May 1939.—Whereas I am of opinion, as the result of an enquiry held into the constitution, working and financial condition of the Dakhin Char Monai Samabaya Samity (registered No. 134 of 1919), in the subdivision Barisal Sadar in the district of Bakarganj, under sub-section (*1*) of section 35 of the Co-operative Societies Act, II of 1912 that the society ought to be dissolved.

Now, therefore, in exercise of the power conferred by sub-section (*1*) of section 39 of the same Act, I hereby cancel the registration of the said society.

And further, in exercise of the power conferred by sub-section (*1*) of section 42 of the same Act, I hereby appoint the Secretary Barisal Co-operative Central Bank, Ltd., to be liquidator of the said society.

No. 48-L.—16th May 1939.—Whereas I am of opinion, as the result of an enquiry held into the constitution, working and financial condition of the Uttar Char Kusharia Samabaya Samity (registered No. 73 of 1931), in the subdivision Barisal Sadar in the district of Bakarganj, under sub-section (*1*) of section 35 of the Co-operative Societies Act, II of 1912, that the society ought to be dissolved.

Now, therefore, in exercise of the power conferred by sub-section (*1*) of section 39 of the same Act, I hereby cancel the registration of the said society.

And further, in exercise of the power conferred by sub-section (*1*) of section 42 of the same Act, I hereby appoint the Secretary, Barisal Central Co-operative Bank, Ltd., to be liquidator of the said society.

No. 49-L.—16th May 1939.—Whereas I am of opinion, as the result of an enquiry held into the constitution, working and financial condition of the Charpata Madhyapara Joutha Bank (registered No. 22D of 1927), in the subdivision Bhola in the district of Bakarganj, under sub-section (*1*) of section 35 of the Co-operative Societies Act, II of 1912, that the society ought to be dissolved.

Now, therefore, in exercise of the power conferred by sub-section (*1*) of section 39 of the same Act, I hereby cancel the registration of the said society.

And further, in exercise of the power conferred by sub-section (*1*) of section 42 of the same Act, I hereby appoint the Inspector of Co-operative Societies, Bhola, to be liquidator of the said society.

No. 45-L.—18th May 1939.—Whereas I am of opinion, as the result of an enquiry held into the constitution, working and financial condition of the Satmile Central Samabaya Bikroy O Sarbaraha Samity, Ltd. (registered No. 138 of 1927), in the subdivision Contai in the district of Midnapore, under sub-section (*1*) of section 35 of the Co-operative Societies Act, II of 1912, that the society ought to be dissolved.

Now, therefore, in exercise of the power conferred by sub-section (*1*) of section 39 of the same Act, I hereby cancel the registration of the said society.

And further, in exercise of the power conferred by sub-section (*1*) of section 42 of the same Act, I hereby appoint the Departmental Officer in charge of Contai Circle to be liquidator of the said society.

No. 50-L.—18th May 1939.—Whereas I am of opinion, as the result of an enquiry held into the constitution, working and financial condition of the Khoshnadi Mahajani Samity (registered No. 495 of 1930), in the subdivision Bhola in the district of Bakarganj, under sub-section (*1*) of section 35 of the Co-operative Societies Act, II of 1912, that the society ought to be dissolved.

Now, therefore, in exercise of the power conferred by sub-section (*1*) of section 39 of the same Act, I hereby cancel the registration of the said society.

And further, in exercise of the power conferred by sub-section (*1*) of section 42 of the same Act, I hereby appoint the Inspector of Co-operative Societies, Bhola, to be liquidator of the said society.

No. 43-L.—20th May 1939. — Whereas I am of opinion, as the result of an enquiry held into the constitution, working and financial condition of the Madhya Borakota Samabay Samity (registered No. 181 of 1925), in the subdivision Barisal Sadar in the district of Bakarganj, under sub-section (*1*) of section 35 of the Co-operative Societies Act, II of 1912, that the society ought to be dissolved.

Now, therefore, in exercise of the power conferred by sub-section (*1*) of section 39 of the same Act, I hereby cancel the registration of the said society.

And further, in exercise of the power conferred by sub-section (*1*) of section 42 of the same Act, I hereby appoint the Secretary, Barisal Co-operative Central Bank, Ltd., to be liquidator of the said society.

A. M. ARSHAD ALI,

Regr., Co-operative Societies, Bengal.

EDUCATION DEPARTMENT.

NOTIFICATIONS.

Dacca-Calcutta. — No. 1307Edn. — 22nd May 1939.—Khan Bahadur Abdur Rahman Khan, officiating Principal, Teachers' Training College, Dacca, is appointed to act as Assistant Director of Public Instruction for Muhammadan Education, Bengal, with effect from the 1st June 1939, or any subsequent date on which he joins the appointment, *vice* Khan Bahadur Mr. Muhammad Maula Baksh.

Hooghly-Dacca. — No. 1308Edn. — 22nd May 1939.—Mr. Kshetrapal Das Ghosh, officiating Principal, Hooghly Mohsin College, is appointed to act in the Bengal Senior Educational Service as Principal, Teachers Training College, Dacca, with effect from the 3rd July 1939, or any subsequent date on which he joins there, *vice* Khan Bahadur Abdur Rahman Khan, transferred.

Dacca-Hooghly. — No. 1309Edn. — 22nd May 1939.—Rai Kshitish Chandra Ray Bahadur, Inspector of Schools, Dacca Range, is appointed to act as Principal, Hooghly Mohsin College, with effect from the 3rd July 1939, or any subsequent date on which he joins there, *vice* Mr. K. Zachariah, on deputation.

Presidency Divn.-Bakarganj. — No. 1310-Edn., 22nd May 1939.—Dr. Jyotish Govinda Sen, officiating Second Inspector of Schools, Presidency Division, is posted as Second Inspector of Schools, Bakarganj Range, with effect from the date on which he joins there, *vice* Babu Priya Nath Hore, transferred.

Calcutta-Presidency Divn.—No. 1311Edn.—22nd May 1939.—Mr. Jyotirmoy Lahiri, Head Master, Ballyganj Demonstration High School, is appointed to act in the Bengal Senior Educational Service as Second Inspector of Schools, Presidency Division, with effect from the date on which he joins the post, *vice* Dr. Jyotish Govinda Sen, transferred.

By order of the Governor,

H. GRAHAM,

Secy. to the Govt. of Bengal.

Registration

NOTIFICATIONS.

Chittagong.—No. 647Regn.—18th May 1939.—In exercise of the power conferred by section 3 of the Bengal Muhammadan Marriages and Divorces Registration Act, 1876 (Bengal Act I of 1876), the Governor is pleased to appoint Maulvi Aminul Haque to be a Muhammadan Registrar within unions No. I—Fordabad and No. II Dhalai of the police-station of Hathazari, in the district of Chittagong.

Chittagong.—No. 648Regn.—18th May 1939.—In exercise of the power conferred by section 2 of the Kazis' Act, 1880 (Act XII of 1880), the Governor is pleased to appoint Maulvi Aminul Haque to be the Kazi for the celebration of marriages and the performance of other rites and ceremonies within unions No. I—Fordabad and No. II—Dhalai of the police-station of Hathazari, in the district of Chittagong.

Chittagong.—No. 651Regn.—18th May 1939.—In exercise of the power conferred by section 3 of the Bengal Muhammadan Marriages and Divorces Registration Act, 1876 (Bengal Act I of 1876), the Governor is pleased to appoint Maulvi Bazlur Rahman Chowdhury to be a Muhammadan Registrar within unions No. IV—Gumanmerdan and No. VI—Mekhal of the police-station of Hathazari, in the district of Chittagong.

Chittagong.—No. 652Regn.—18th May 1939.—In exercise of the power conferred by section 2 of the Kazis' Act, 1880 (Act XII of 1880), the Governor is pleased to appoint Maulvi Bazlur Rahman Chowdhury to be the Kazi for the celebration of marriages and the performance of other rites and ceremonies within unions No. IV—Gumanmerdan and No. VI—Mekhal of the police-station of Hathazari, in the district of Chittagong.

Bogra.—No. 660Regn.—20th May 1939.—In exercise of the power conferred by section 3 of the Bengal Muhammadan Marriages and Divorces Registration Act, 1876 (Bengal Act I of 1876), the Governor is pleased to appoint Maulvi Abdus Sobhan temporarily to be a Muhammadan Registrar within the police-station of Gabtali, in the district of Bogra, until a permanent appointment is made for the office, or until further orders.

Bogra.—No. 661Regn. 20th May 1939.—In exercise of the power conferred by section 2 of the Kazis' Act, 1880 (Act XII of 1880), the Governor is pleased to appoint Maulvi Abdus Sobhan temporarily to be the Kazi for the celebration of marriages and the performance of other rites and ceremonies within the police-station of Gabtali, in the district of Bogra, until a permanent appointment is made for the office, or until further orders.

Murshidabad.—No. 665Regn.—20th May 1939.—In exercise of the power conferred by section 3 of the Bengal Muhammadan Marriages and Divorces Registration Act, 1876 (Bengal Act I of 1876), the Governor is pleased to appoint Maulvi Mir Abdul Ali temporarily to be a Muhammadan Registrar within the police-stations of Burwan and Khargram, in the district of Murshidabad, during the absence, on leave, of Maulvi Lutfar Rahman, or until further orders.

Murshidabad.—No. 666Regn.—20th May 1939.—In exercise of the power conferred by section 2 of the Kazis' Act, 1880 (Act XII of 1880), the Governor is pleased to appoint Maulvi Mir Abdul Ali temporarily to be the Kazi for the celebration of marriages and the performance of other rites and ceremonies within the police-stations of Burwan and Khargram, in the district of Murshidabad, during the absence, on leave, of Maulvi Lutfar Rahman or until further orders.

By order of the Governor,

H. GRAHAM,

Secy. to the Govt. of Bengal.

Orders by the Director of Public Instruction, Bengal.

Bengal Educational Service.

Mymensingh.—No. 23B.—8th May 1939.—Babu Surendra Nath Sen, Head Master, Jamalpur Government High School, in the Bengal Educational Service, is granted leave on average pay for the period from 7th May 1939 to 12th May 1939, under Fundamental Rules 81(*b*) (*ii*) and 82(*b*) in extension of the leave already granted to him in this office notification No. 16B, dated 27th March 1939.

W. A. JENKINS,

Director of Public Instrn., Bengal.

Orders by the Inspector-General of Registration, Bengal.

Chittagong.—No. 191.—26th April 1939.—Maulvi Shamsur Rahman, 2nd Joint Sub-Registrar of Satkaniya at Adhunagar, in the district of Chittagong, is allowed leave on average pay for the five days, under rule 81 (*b*) (*ii*) of the Fundamental Rules, with effect from the 11th April 1939.

Chittagong. — 192. — 26th April 1939. — Babu Subodh Kumar Bhattacharji on the termination of his officiating appointment as District Sub-Registrar of Chittagong, is appointed to be Sub-Registrar of Boalkhali in the same district.

Rangpur.—No. 193.—28th April 1939.—Maulvi Md. Shemvil Abu Yusha Sabir, Sub-Registrar of Kurigaon, in the district of Rangpur, is allowed leave on average pay for eleven days, under rule 81 (*b*) (*ii*) of the Fundamental Rules, in extension of the leave granted to him in this department notification No. 154, dated the 3rd April 1939.

Khulna-Bakarganj.—No. 194.—28th April 1939.—This department notification No. 100, dated the 14th March 1939, appointing Babu Subodh Chandra Putatundi, officiating Sub-Registrar of Rampal, in the district of Khulna, to act as Sub-Registrar of Nazirpur, in the district of Bakarganj is cancelled.

Birbhum.—No. 195.—28th April 1939.—Maulvi Gholam Hussain, Sub-Registrar of Labpur, in the district of Birbhum, is allowed leave on average pay for two days on the 1st and the 2nd May 1939, under rule 81 (*b*) (*ii*) of the Fundamental Rules.

Midnapore.—No. 196.—28th April 1939.—Babu Siddhartha Prasad Barua, officiating Joint Sub-Registrar of Contai, in the district of Midnapore, is allowed earned leave for six days, under rule 10 of the Bengal Services (Revision of Leave) Rules, 1934, with effect from the 8th May 1939.

Bogra. — No. 197. — 29th April 1939. — Maulvi Mukhlesur Rahman Chaudhuri, Sub-Registrar under orders of transfer to Shibganj, in the district of Bogra, is allowed leave on average pay for twenty days, under rule 81 (*b*) (*ii*) of the Fundamental Rules, with effect from the 11th April 1939.

Jalpaiguri.—No. 198.—2nd May 1939.—Babu Patiram Deb Singha, Sub-Registrar of Alipur Duars, in the district of Jalpaiguri, is allowed leave on average pay for seventeen days, under rule 81 (*b*) (*ii*) of the Fundamental Rules, with effect from 4th May 1939.

24-Parganas.—No. 199.—2nd May 1939.—Babu Nripendra Nath Basu, Joint Sub-Registrar of Joynagar at Dakshin Barasat in the district of the 24-Parganas, is allowed leave on average pay for two days, under rule 81 (*b*) (*ii*) of the Fundamental Rules, in extension of the leave granted to him in this department notification No. 168, dated the 5th April 1939.

Bakarganj.—No. 200.—5th May 1939.—Maulvi Serajul Huq Chaudhuri, Sub-Registrar of Bakarganj (Shahibganj), in the district of Bakarganj, is allowed leave on average pay for five days, under rule 81 (*b*) (*ii*) of the Fundamental Rules, with effect from the 4th May 1939.

Dacca.—No. 201.—5th May 1939.—Maulvi A. Y. M. Hafizur Rahman Chaudhuri, Joint Sub-Registrar of Raipura at Shibpur, in the district of Dacca, is allowed leave on average pay for two days, under rule 81 (*b*) (*ii*) of the Fundamental Rules, in extension of the leave granted to him in this department notification No. 150, dated the 3rd April 1939.

Calcutta-Midnapore.—No. 202.—5th May 1939.—Babu Siddhartha Prasad Barua, Probationary Sub-Registrar attached to the office of the Registrar of Assurances, Calcutta, is appointed to act, until further orders, as Joint Sub-Registrar of Contai, in the district of Midnapore, with effect from the afternoon of the 22nd April 1939.

Rangpur.—No. 203.—5th May 1939.—This department notification No. 166, dated the 4th April 1939, granting five days' leave from the 11th April 1939 to Babu John Ballav Chaudhuri, 2nd Joint Sub-Registrar of Govindganj at Palashbari, in the district of Rangpur, is cancelled.

Bakarganj.—No. 204.—6th May 1939.—Maulvi Anisuddin Ahmed, Joint Sub-Registrar of Barhanuddin Havildar's Hat at Tazumuddin, in the district of Bakarganj, is allowed leave on average pay for five days, under rule 81 (*b*) (*ii*) of the Fundamental Rules, with effect from 11th April 1939.

24-Parganas.—No. 205—11th May 1939.—Babu Jamini Mohan Chakrabutti, Joint Sub-Registrar of Magrahat at Usthi, in the district of the 24-Parganas, is allowed leave on

average pay for one month, under rule 81 (*b*) (*ii*) of the Fundamental Rules, with effect from the date on which he may be relieved.

24-Parganas.—No. 206.—11th May 1939.—Maulvi Selahuddin Ahmed Chaudhuri, probationary Sub-Registrar attached to the Sadar Registration office at Alipore, 24-Parganas, is appointed to act as Joint Sub-Registrar of Mugrahat at Usthi in the same district, during the absence, on leave, of the permanent incumbent, or until further orders.

24-Parganas.—No. 207.—11th May 1939.—Babu Ramesh Chandra Das Gupta, Sub-Registrar of Habra, in the district of the 24-Parganas, is allowed leave on average pay for three weeks, under rule 81 (*b*) (*ii*) of the Fundamental Rules, with effect from the date on which he may be relieved.

24-Parganas.—No. 208.—11th May 1939.—Babu Sanat Kumar Nag Chaudhuri, Sub-Registrar attached to the Sadar Registration office at Alipore, 24-Parganas, is appointed to act as Sub-Registrar of Habra in the same district, during the absence, on leave, of the permanent incumbent, or until further orders.

Rangpur.—No. 209.—12th May 1939.—Babu Pramatha Bhusan Mukherji, Sub-Registrar of Lalmanirhat, in the district of Rangpur, is allowed leave on average pay, on medical certificate, for one month, under rule 81 (*b*) (*ii*) of the Fundamental Rules, in extension of the leave granted to him in this department notification No. 69, dated the 22nd February 1939.

Calcutta-24-Parganas.—No. 210.—12th May 1939.—Maulvi Mutaherul Karim, Sub-Registrar attached to the office of the Registrar of Assurances, Calcutta, under orders of transfer to Matla, in the district of the 24-Parganas, is allowed extraordinary leave without allowance for fifteen days, under rule 85 (*a*) of the Fundamental Rules, in extension of the leave granted to him in this department notification No. 181, dated the 22nd April 1939.

Bakarganj.—No. 211.—12th May 1939.—Maulvi Abul Muzaffar Ashraf Ali, Joint Sub-Registrar of Patuakhali at Betagi, in the district of Bakarganj, is allowed leave on average pay for three months, under rule 81 (*b*) (*ii*) of the Fundamental Rules, with effect from the date on which he may be relieved.

Bakarganj.—No. 212.—12th May 1939.—Babu Khagendra Nath Baidya, officiating Sub-Registrar of Amtali, in the district of Bakarganj, is appointed to act as Joint Sub-Registrar of Patuakhali at Betagi in the same district, during the absence, on leave, of the permanent incumbent, or until further orders.

Rangpur.—No. 213.—12th May 1939.—Babu Tarak Das Ray, officiating Sub-Registrar of Sundarganj, in the district of Rangpur, was on earned leave for two days on the 11th and the 12th April 1939, under rule 10 of the Bengal Services (Revision of Leave) Rules, 1934.

Pabna.—No. 214.—12th May 1939.—Babu Nikhil Ranjan Sanyal, officiating Joint Sub-Registrar of Ullapara at Salanga, in the district of Pabna, is allowed earned leave for nine days, under rule 10 of the Bengal Services (Revision of Leave) Rules, 1934, with effect from the 26th May 1939.

Mymensingh.—No. 215.—12th May 1939.—Maulvi A. K. M. Nazir Hossain, Sub-Registrar of Durgapur, in the district of Mymensingh, is allowed leave on average pay for one month, under rule 81 (*b*) (*ii*) of the Fundamental Rules, with effect from the date on which he may be relieved.

Dacca-Mymensingh.—No. 216.—12th May 1939.—Babu Phanindra Nath Guha, probationary Sub-Registrar attached to the Sadar Registration office at Dacca, on termination of his officiating appointment at Barangail in the same district, is appointed to act as Sub-Registrar of Durgapur, in the district of Mymensingh, during the absence, on leave, of the permanent incumbent, or until further orders.

24-Parganas.—No. 217.—12th May 1939.—Babu Jatindra Chandra Ghosh, Sub-Registrar of Basirhat, in the district of the 24-Parganas, is allowed leave on average pay for four days, under rule 81 (*b*) (*ii*) of the Fundamental Rules, from the 1st to the 4th April 1939 (inclusive).

This cancels this department notification No. 146, dated the 1st April 1939.

Jalpaiguri.—No. 218—12th May 1939.—Babu Sukumar Chakrabutti, formerly Sub-Registrar of Mainaguri, in the district of Jalpaiguri, under orders of transfer to Atrai, in the district of Rajshahi, is allowed leave on average pay for one month and seventeen days, under rule 81 (*b*) (*ii*) of the Fundamental Rules, with effect from the 11th April 1939.

Dacca.—No. 219.—12th May 1939.—Babu Jitendra Kumar Banarji, Sub-Registrar of Munshiganj, in the district of Dacca, under orders of transfer to Manikganj in the same district, is allowed leave on average pay for one month, under rule 81 (*b*) (*ii*) of the Fundamental Rules, with effect from the 29th April 1939.

Bakarganj.—No. 220.—12th May 1939.—This department notification No. 113, dated the 22nd March 1939, granting leave on average pay for five days from the 11th April 1939 to Maulvi Sabet Ali, Sub-Registrar of Matbaria, in the district of Bakarganj, is cancelled.

MAHMOOD ALI,
Inspector-General of Regn., Bengal.

BENGAL LEGISLATIVE ASSEMBLY DEPARTMENT.

NOTICE.

No. 2021L.A.—23rd May, 1939.

Bengal Legislative Council.

Election by the Members of the Bengal Legislative Assembly belonging to the European Community to fill a casual vacancy.

Notice in respect of the return of election expenses published under the provisions of rule 9 of the Bengal Legislative Assembly and the Bengal Legislative Council Electoral (Election Expenses and Election Petitions) Rules, 1936.

Name of candidate.	Date on which the return of election expenses and the declarations have been lodged.
Mr. H. G. G. Mackay ...	22nd May, 1939.

The return can be inspected in the office of the Secretary to the Bengal Legislative Assembly, Assembly House, Calcutta, on any working day between the hours of 11 a.m. and 3 p.m. on payment of the prescribed fee of Re. 1 only. Attested copies of the return or any part of it may be obtained from that office on payment of a fee of Rs. 2 only for each copy.

K. ALI AFZAL,

Secy. to the Bengal Legislative Assembly and Returning Officer.

BOARD OF REVENUE, BENGAL.

NOTIFICATION.

Chittagong. — No. 4156Cess. — 15th May 1939.—In exercise of the power conferred by section 100 of the Cess Act, 1880 (Bengal Act IX of 1880), the Board is pleased to invest Mr. A. K. Ghose, I.C.S., Additional District Magistrate, Chittagong, with the powers of a Collector under Part II of the said Cess Act, within the district of Chittagong.

R. K. MITRA,

Secy., Board of Revenue, Bengal.

SHERIFF'S OFFICE.

The 25th May 1939.

Notice is hereby given that the Third Criminal Sessions of the year 1939 of the High Court of Judicature at Fort William in Bengal for the town of Calcutta and factory of Fort William and the places subordinate thereto, will be held at the Court House, in the town of Calcutta, on Monday, the 12th day of June next, at 11 o'clock in the forenoon, and thenceforward from day to day until the said sessions be over. And it is hereby proclaimed that all persons who are to prosecute any of the prisoners to be brought up for trial at the said Sessions be present then and there to prosecute.

S. FAZAL ELLAHI, *Sheriff.*

সরিফ আফিস, সন ১৯৩৯ সালের ২৫শে মে।

এতদ্বারা সকলকে সমাচার দেওয়া যাইতেছে যে, সুবে বাঙ্গালার কোর্ট উইলিয়ম দুর্গের অধীন সহর কলিকাতার ও অন্যান্য স্থানের ফৌজদারী বিচার নিষ্পত্তি জন্য আগামী সন ১৯৩৯ সালের ১২ই জুন সোমবার বেলা ১১ ঘটিকার সময় এবং যে পর্য্যন্ত সেশিয়নের কার্য্য সমাধা না হয়, প্রতিদিন উক্ত সময়ে কলিকাতার হাইকোর্টের আপন আদালত ঘরে সন ১৯৩৯ সালের তৃতীয় ক্রিমিন্যাল সেশিয়ন বসিবেক এবং এতদ্বারা প্রচার করা যাইতেছে যে, যে সকল ব্যক্তি কোন কয়েদীর বিরুদ্ধে কোন ফৌজদারী মিছিল করিবেক, তাহারা উক্ত স্থানে উক্ত সময়ে হাজির থাকিয়া মোকদ্দমা করে। ইতি।

এস্, ফজল, ইলাহি,

সরিফ।

ORDERS AND NOTIFICATIONS BY THE HIGH COURT OF JUDICATURE AT FORT WILLIAM IN BENGAL AND THE CHIEF JUSTICE OF BENGAL.

Appellate Side.

Appointments and Transfers.

Sylhet-Cachar-Mymensingh.—No. 4966A.—16th May 1939.—Babu Jagadindra Nath Hore, probationary munsif, now employed as munsif at Habiganj, in the district of Sylhet, is appointed to be a munsif until further orders, in the district of Mymensingh, to be ordinarily stationed at Jamalpur.

Leave.

24-Parganas.—No. 4939A.—15th May 1939.—Babu Dhirendra Nath Basu, officiating Additional Subordinate Judge and Assistant Sessions Judge of Alipore, in the district of 24-Parganas, was allowed leave on average pay, under rules 81(*b*)(*ii*) and 82(*b*) of the Fundamental Rules, for the period from the 11th to the 15th April 1939. This cancels the Court's notification No. 4172A., dated the 25th April 1939.

Noakhali.—No. 5061A.—19th May 1939.—Babu Dwijendra Nath Pal, Subordinate Judge and Assistant Sessions Judge of Noakhali, is allowed leave on average pay, under rules 81(*b*)(*ii*) and 82(*b*) of the Fundamental Rules, for the period from the 14th May to the 7th June 1939, in extension of the leave already granted to him under the orders of the 5th April 1939.

Powers.

Dacca. — No. 4961A. — 16th May 1939. — Maulvi Abdul Mannan, munsif of Naraianganj, in the district of Dacca, is vested with the powers of a Judge of a Court of Small Causes for the trial of suits cognizable by such a Court up to the value of Rs. 50 within the local limits of the Naraingan munsifi.

T. H. ELLIS,

Registrar, Appellate Side.

Original Side.

NOTIFICATION.

Calcutta, the 17th May 1939.

In continuation of the notification, dated the 18th November 1938, published in the *Calcutta Gazette* of the 24th November 1938, Part I, page 2593, the post of the Special Officer being sanctioned for a further period of three months from the 15th May 1939, the Hon'ble the Chief Justice has been pleased to appoint Rai Sahib Uma Nath Maitra to act as Special Officer for the said period.

A. L. COLLET,
Registrar, Original Side.

ORDERS BY COMMISSIONERS OF DIVISIONS.

Burdwan Division—Chinsura.

No. 886R.G.—5th April 1939.—In exercise of the power conferred by sub-section (2) of section 3 of the Bengal Agricultural Debtors Act, 1935 (Bengal Act VII of 1936), delegated to him under section 5 of the said Act, the Commissioner of the Burdwan Division hereby appoints the following persons to be the Chairman and members respectively of the Debt Settlement Board noted below for a term of three years with effect from the date of publication of this notification:—

Subdivision Sadar, district Bankura.

Gadardihi Debt Settlement Board.

Babu Borunoday Chakravarty, Chairman.

Members.

Babu Hrishikesh Roy.
Babu Probhakar Chattoraj.
Rai Sahib Bhola Nath Mitra.
Babu Mati Lal Keot.

No. 960R.G.—19th April 1939.— In exercise of the power conferred by sub-section (2) of section 3 of the Bengal Agricultural Debtors Act, 1935 (Bengal Act VII of 1936), delegated to him under section 5 of the said Act, the Commissioner of the Burdwan Division hereby appoints the following persons to be the Chairmen and members respectively of the Debt Settlement Boards noted below for a term of three years with effect from the date of publication of this notification:—

Subdivision Sadar, district Bankura.

Molian Debt Settlement Board.

Babu Promode Kumar Sen Gupta, Chairman.

Members.

Babu Nakul Chandra Mandal.
Maulvi Garibullah Shaikh.
Babu Bhimdas Chand.
Babu Bishnu Narayan Saren.

Hirhbundh Debt Settlement Board.

Babu Madhusudan Singha Mahapatra, Chairman.

Members.

Babu Trailokya Nath Mahanti.
Babu Surendra Nath Mahanti.
Babu Matal Murmu.
Babu Arunakshya Patra.

Indpur Debt Settlement Board.

Babu Amulya Chandra Chakravarty, Chairman.

Members.

Babu Hrishikesh Mandal.
Babu Gaur Chandra Chand.
Babu Hari Sadhan Banerji.
Babu Satish Chandra Kunar.

Brojarajpur Debt Settlement Board.

Babu Ashutosh Chatterji, Chairman.

Members.

Maulvi Kobad Mallick.
Babu Ram Tarak Pati.
Babu Atika Majhi.
Babu Dibakar Dhamatkanni.

No. 1051J.G.—16th May 1939.—Babu Apurbaratan Ghosh, Sub-Deputy Collector, Bankura, is granted leave on average pay for two weeks from the 13th to 26th May 1939, both days inclusive, in continuation of the leave for twenty-eight days already granted to him from 15th April 1939.

No. 537M.—18th May 1939.—In accordance with section 50 of the Bengal Municipal Act of 1932 (Bengal Act XV of 1932), it is hereby notified for general information that at a by-election of the Rishra-Konnagar Municipality held on the 16th April 1939, Mr. Abdul Khalek has been duly elected (uncontested) as a Commissioner for Special Ward (Nos. III and IV combined) of that municipality, *vice* Sheik Abdul Jalil, deceased.

No. 856L.S.-G.—18th May 1939.—It is hereby notified for general information that, under section 19(*1*) of the Bengal Local Self-Government Act (Bengal Act III of 1885), Babu Nani Gopal Sannyal has been duly elected to be a member of the Midnapore district board from the Sadar local board in the district of Midnapore, *vice* Maulvi Ali Reza, transferred.

No. 857L.S.-G.—18th May 1939.—It is hereby notified for general information that, under rule 20(*b*) read with rule 23 of the rules for the management of charitable hospitals and dispensaries in Bengal, Babu Durga Charan Banerjee has been appointed to be a member of the committee for the management of the Kamini Sundari Charitable Dispensary at Deulpur in the district of Howrah, *vice* Babu Jatindra Nath Sen, resigned.

No. 1076J.G.—18th May 1939.—In accordance with the provisions of rule 56(*2*) of the Bengal Jail Code, Volume I, 7th Edition, I hereby re-appoint Rai Satyansu Kumar Sinha Bahadur to be a non-official visitor of the Burdwan Jail for a further period of two years with effect from the 27th May 1939.

H. P. V. TOWNEND, *Commissioner.*

Suri, the 13th May 1939.

No. 60L.S.-G.—It is hereby notified for general information that, under section 13 of the Bengal Village Self-Government Act, 1919 (Bengal Act V of 1919), read with rule 36 of the rules for the election and appointment of members of union boards, etc., Babu Monoranjan Ganguli has been appointed to be a member of the Hetampur union board in Dubrajpur police-station in the Sadar subdivision of the district of Birbhum, *vice* Babu Chhakari Mandal, deceased.

No. 61L.S.-G.—It is hereby notified for general information that, under section 13 of the Bengal Village Self-Government Act, 1919 (Bengal Act V of 1919), read with rule 36 of the rules for the election and appointment of members of union boards, etc., Babu Biraj Krishna Mitra has been appointed to be a member of the Loba union board in Dubrajpur police-station in the Sadar subdivision of the district of Birbhum, *vice* Babu Atuleswar Bannerji, deceased.

[ILLEGIBLE], for *District Magistrate*.

Orders by the Deputy Inspector-General of Police, Burdwan Range.

Chinsura.—No. 2329.—12th May 1939.—Sub-Inspector Muhammad Golabuddin of the E. I. Railway Police, Howrah, acted as Inspector for the period from 1-4-1939, a.m. to 3-5-1939, a.m., *vice* Babu Prandharan Ghosh, Inspector of the E. I. Railway Police, Howrah, granted leave.

J. M. MACKENZIE,

Deputy Inspector-General of Police.

Chittagong Division—Chittagong.

Tippera, the 20th May 1939.

No. 811/C.—It is hereby notified for general information that—

(*a*) Under sub-section (*2*) of section 6 of the Bengal Village Self-Government Act, 1919 (Bengal Act V of 1919), the following gentlemen have been duly elected to be members of the undermentioned union board in the Chandpur subdivision of the Tippera district:—

Chandpur police-station.

Boalia union board No. V.

Ward No. I.

Maulvi Ahmed Ali Mia.
Maulvi Hafizuddin Patwari.

Ward No. II.

Hazi Maulvi Selamatulla Khan.
Babu Nibaran Chandra Ray.

Ward No. III.

Maulvi Shamsuddin Patwari.
Maulvi Momtazuddin Khan.

(*b*) Under sub-section (*3*) of section 6 of the Bengal Village Self-Government Act, 1919 (Bengal Act V of 1919), the following gentlemen have been appointed to be a member of the undermentioned union board in the Chandpur subdivision of the Tippera district:—

Chandpur police-station.

Boalia union board No. V.

Dr. Minhajuddin Khan.
Babu Sukumar Sen, B.A., B.T.
Babu Jagabandhu Das.

A. E. PORTER, *District Magistrate*.

Dacca Division—Dacca.

No. 947R.—27th March 1939.—In exercise of the powers conferred by sections 3(2) and 4 of the Bengal Agricultural Debtors Act, 1935 (Bengal Act VII of 1936), delegated to him under section 5 of the said Act, the Commissioner of the Dacca Division hereby cancels the appointment of Babu Bhārat Chandra Sarkar as a member of the Latabdi Debt Settlement Board in the Munshiganj subdivision of the Dacca district, which was published in notification No. 10091L.R., dated the 14th July 1936, at pages 1815-1816, Part I of the *Calcutta Gazette*, dated the 30th July 1936, and appoints Maulvi Md. Ibrahim, B.A., B.T., to be a member in his place.

No. 973R.—29th March 1939.—In exercise of the power conferred by sub-section (*2*) of section 3 of the Bengal Agricultural Debtors Act, 1935 (Bengal Act VII of 1936), delegated to him under section 5 of the said Act, the Commissioner of the Dacca Division hereby appoints the following persons to be Chairman and members respectively of the Debt Settlement Board noted below for a term of three years with effect from the date of publication of this notification:—

Subdivision Manikganj, district Dacca.

Singair Debt Settlement Board.

Maulvi Rukunuddin Khan, Chairman.

Members.

Munshi Abdul Ali Dewan.
Munshi Rafizuddin.
Dr. Uma Charan Sarker.
Babu Pran Ballav Saha Mandal.

No. 1182R.—18th April 1939.—In exercise of the power conferred by sub-section (2) of section 3 of the Bengal Agricultural Debtors Act, 1935 (Bengal Act VII of 1936), delegated to him under section 5 of the said Act, the Commissioner of the Dacca Division hereby appoints the following persons to be Chairmen and members respectively of the Debt Settlement Boards noted below for a term of three years with effect from the date of publication of this notification:—

Subdivision Jamalpur, district Mymensingh.

Sreebordi Debt Settlement Board.

Maulvi Tafazzal Hossain, Chairman

Members.

Babu Braja Bhusan Trivedi.
Babu Romani Kanta Shome.
Md. Barkatulla Mondal.
Md. Abdus Salam.

Gossaipur Debt Settlement Board.

Maulvi Eshaque Taluqdar, Chairman

Members.

Babu Bonwari Mohan Dey.
Md. Basiruddin Ahmed.
Md. Niamatulla Taluqdar.
Md. Abul Hossain.

No. 1240A.R.—21st April 1939.—In exercise of the power conferred by sub-section (2) of section 3 of the Bengal Agricultural Debtors Act, 1935 (Bengal Act VII of 1936), delegated to him under section 5 of the said Act, the Commissioner of the Dacca Division hereby appoints the following persons to be Chairman and members respectively of the Special Debt Settlement Board noted below for a term of three years with effect from the date of publication of this notification:—

Subdivision Goalundo, district Faridpur.

Rajbari Central Co-operative Bank Special Debt Settlement Board.

Inspector of Co-operative Societies, Rajbari (*ex-officio*), Chairman.

Members.

Munshi Hatem Ali.
Babu Haralal Roy.
Maulvi Enayet Pir Chowdhury.
Md. Naoser Ali, Mukhtear.

No. 2014J.—13th May 1939.—In exercise of the power conferred by section 65 of the Bengal Village Self-Government Act (Act V of 1919), delegated to me under section 100(c) of the same Act, by notification No. 5617J., dated the 10th July 1937, I appoint the following members of the union board mentioned below, to be, during their term of office as such members, a union bench within the jurisdiction of the said union board of which he is a member for the purposes of that section:—

Narayanganj subdivision, district Dacca.

Narsingdi police-station.

Madhabdi union board.

Babu Sailendra Kumar Gupta Roy.
Babu Nikhil Chandra Majumdar.
Munshi Joad Ali Molla.
Munshi Mafizuddin Bhuiya.

No. 2015J.—13th May 1939.—In exercise of the power conferred by section 73 of the Bengal Village Self-Government Act (Act V of 1919), delegated to me under section 100(c) of the same Act, by notification No. 5617J., dated the 10th July 1937, I appoint the following members of the union board mentioned below, to be, during their term of office as such members, a union court within the jurisdiction of the said union board of which he is a member for the purposes of that section:—

Narayanganj subdivision, district Dacca.

Narsingdi police-station.

Madhabdi union board.

Babu Sailendra Kumar Gupta Roy.
Babu Nikhil Chandra Majumdar.
Munshi Joad Ali Molla.
Munshi Mafizuddin Bhuiya.

No. 2016J.—13th May 1939.—In exercise of the power conferred by section 65 of the Bengal Village Self-Government Act, 1919 (Bengal Act V of 1919), delegated to me under section 100B of the same Act, by notification No. 6309J., dated the 7th August 1937, I appoint Munshi Md. Khaliluddin, a member of Char Iswardia union board of the Kotwali police-station in the Sadar subdivision of the Mymensingh district, to be, during his term of office as such member, a member of the union bench within the jurisdiction of the said union board of which he is a member for the purposes of that section in place of Munshi Md. Rushan Ali, deceased.

No. 2017J.—13th May 1939.—In exercise of the power conferred by section 73 of the Bengal Village Self-Government Act, 1919 (Bengal Act V of 1919), delegated to me under section 100B of the same Act, by notification No. 6309J., dated the 7th August 1937, I appoint Munshi Md. Khaliluddin, a member of Char Iswardia union board of the Kotwali police-station in

the Sadar subdivision of the Mymensingh district, to be, during his term of office as such member, a member of the union court within the jurisdiction of the said union board of which he is a member for the purposes of that section in place of Munshi Md. Rushan Ali, deceased.

No. 2031J.—15th May 1939.—It is hereby notified for general information that under rule 20(*b*) of the manual of rules for the management of charitable hospitals and dispensaries in Bengal, published with Government notification No. 138 T.Medl., dated the 7th June 1915, the following gentlemen are appointed to be members of the committee for the management of the Victoria Hospital at Narayanganj in the district of Dacca:—

The Subdivisional Officer, Narayanganj (*ex-officio*).
The Subdivisional Medical Officer, Narayanganj (*ex-officio*).
Rai Debendra Chandra Mozumder Bahadur.
Maulvi Abdul Malek Bhuiya.
Mr. G. Allan.
Mr. H. M. Shircore, C.I.E.
Dr. Preo Nath Guha.
Maulvi Ahmed Mia, Chairman, Narayanganj Municipality.
Babu Rabindra Nath Banerjee, B.L.
Dr. Mahammad Siddiq.
Babu Rohini Kumar Mukherjee.
Maulvi Acks, M.A., B.L.

No. 2100J.—17th May 1939.—This office notification No. 138J., dated 16th January 1939, transferring Babu Jasodanandan Mukerjee, Sub-Deputy Collector and Circle Officer, Nikli Circle, to the Kishoreganj Circle of the Mymensingh district, is hereby cancelled.

No. 2141J.—19th May 1939. In exercise of the power conferred by section 65 of the Bengal Village Self-Government Act, 1919 (Bengal Act V of 1919), delegated to me under section 100(*c*) of the same Act by notification No. 5617J., dated the 10th July 1937, I appoint the following members of the Greda union board within the Kotwali police-station in the Sadar subdivision of the Faridpur district, to be, during their term of office as such members, a union bench within the jurisdiction of the said union board for which they are members for the purposes of that section:—

Maulvi Syed Abbas Ali.
Babu Satish Chandra Chanda.
Maulvi Shamsuddin Ahmad Khan.
Babu Abinash Chandra Raha.
Munshi Matial Islam.

2. This notification will take effect from the date of the first meeting of the duly reconstituted union board at which a quorum is present.

No. 2142J.—19th May 1939.—In exercise of the power conferred by section 73 of the Bengal Village Self-Government Act, 1919 (Bengal Act V of 1919), delegated to me under section 100(*c*) of the same Act by notification No. 5617J., dated the 10th July 1937, I appoint the following members of the Greda union board within the Kotwali police-station in the Sadar subdivision of the Faridpur district, to be, during their term of office as such members, a union court within the jurisdiction of the said union board for which they are members for the purposes of that section:—

Maulvi Syed Abbas Ali.
Babu Satish Chandra Chanda.
Maulvi Shamsuddin Ahmad Khan.
Babu Abinash Chandra Raha.
Munshi Matial Islam.

2. This notification will take effect from the date of the first meeting of the reconstituted union board at which a quorum is present.

No. 2149J.—20th May 1939.—In exercise of the power conferred by section 65 of the Bengal Village Self-Government Act, 1919 (Bengal Act V of 1919), delegated to me under section 100(*c*) of the same Act by notification No. 5617J., dated the 10th July 1937, I appoint the following members of the Dignagore union board within the Muksudpur police-station in the Gopalganj subdivision of the Faridpur district, to be, during their term of office as such members, a union bench within the jurisdiction of the said union board for which they are members for the purposes of that section:—

Munshi Jasimuddin Ahmed.
Maulvi Momtajuddin Ahmed.
Babu Ruplal Mitra.

2. This notification will take effect from the date of the first meeting of the duly reconstituted union board at which a quorum is present.

No. 2150J.—20th May 1939.—In exercise of the power conferred by section 73 of the Bengal Village Self-Government Act, 1919 (Bengal Act V of 1919), delegated to me under section 100(*c*) of the same Act by notification No. 5617J., dated the 10th July 1937, I appoint the following members of the Dignagore union board within the Muksudpur police-station in the Gopalganj subdivision of the Faridpur district, to be, during their term of office as such members, a union court within the jurisdiction of the said union board for which they are members for the purposes of that section:—

Munshi Jasimuddin Ahmed.
Maulvi Momtajuddin Ahmed.
Babu Ruplal Mitra.

2. This notification will take effect from the date of the first meeting of the duly reconstituted union board at which a quorum is present.

No. 2151J.—20th May 1939.—In exercise of the power conferred by section 65 of the Bengal Village Self-Government Act, 1919 (Bengal Act V of 1919), delegated to me under section 100(c) of the same Act by notification No. 5617J., dated the 10th July 1937, I appoint the following members of the Kasiani union board within the Kasiani police-station in the Gopalganj subdivision of the Faridpur district, to be, during their term of office as such members, a union bench within the jurisdiction of the said union board for which they are members for the purposes of that section:—

Babu Hem Chandra Sen, B.A.
Babu Jatindra Mohan Saha.
Babu Harendra Nath Bakshi.
Munshi Muhammad Alef.
Munshi Modasser Hossain.

2. This notification will take effect from the date of the first meeting of the duly reconstituted union board at which a quorum is present.

No. 2152J.—20th May 1939.—In exercise of the power conferred by section 73 of the Bengal Village Self-Government Act, 1919 (Bengal Act V of 1919), delegated to me under section 100(c) of the same Act by notification No. 5617J., dated the 10th July 1937, I appoint the following members of the Kasiani union board within the Kasiani police-station in the Gopalganj subdivision of the Faridpur district, to be, during their term of office as such members, a union court within the jurisdiction of the said union board for which they are members for the purposes of that section:—

Babu Hem Chandra Sen, B.A.
Babu Jatindra Mohan Saha.
Babu Harendra Nath Bakshi.
Munshi Muhammad Alef.
Munshi Modasser Hossain.

2. This notification will take effect from the date of the first meeting of the duly reconstituted union board at which a quorum is present.

L. R. FAWCUS, *Commissioner.*

Faridpur, the 12th May 1939.

No. 3049J.—It is hereby notified for general information that—

(*a*) Under sub-section (2) of section 6 of the Bengal Village Self-Government Act, 1919 (Bengal Act V of 1919), the following gentlemen have been duly elected to be members of the Lakhandia union board in police-station Baliakandi of the Goalundo subdivision of the Faridpur district:—

Babu Mon Mohan Kar.
Babu Subal Chandra Mitra.
Maulvi Akbarali Mollah, B.A.
Babu Satish Chandra Das.
Munshi Afzal Hossain Mollah.
Babu Jitendra Nath Sarkar.

(*b*) Under sub-section (3) of section 6 of the Act, the following gentlemen have been appointed by the District Magistrate of Faridpur to be members of the said union board:—

Babu Satish Chandra Roy.
Munshi Abdul Mannaf Mia.
Munshi Kafiluddin Mollah.

Faridpur, the 13th May 1939.

No. 3047J.—It is hereby notified for general information that—

(*a*) Under sub-section (2) of section 6 of the Bengal Village Self-Government Act, 1919 (Bengal Act V of 1919), the following gentlemen have been duly elected to be members of the Shaorail union board in police-station Pangsa of the Goalundo subdivision of the Faridpur district:—

Maulvi Akbar Ali Mollah.
Babu Nirode Chandra Kar.
M. Etemali Mollah.
M. Muhammad Ali Biswas.
Munshi Anaruddin Biswas.
Munshi Mojaharuddin Ahmed, B.A.

(*b*) Under sub-section (3) of section 6 of the Act, the following gentlemen have been appointed by the District Magistrate of Faridpur to be members of the said union board:—

Babu Basanta Kumar Biswas.
Munshi Md. Ismail Mollah.
Babu Bankim Chandra Joardar.

No. 3053J.—It is hereby notified for general information that—

(*a*) Under sub-section (2) of section 6 of the Bengal Village Self-Government Act, 1919 (Bengal Act V of 1919), the following gentlemen have been duly elected to be members of the Padamdi union board in police-station Baliakandi of the Goalundo subdivision of the Faridpur district:—

Mir Serajul Haque.
Khandakar Ahsan Ali.
M. Madhu Sheik.
M. Samdu Sheik.
M. Gazimuddin Mollah.
M. Ismail Mandal.

(*b*) Under sub-section (3) of section 6 of the Act, the following gentlemen have been appointed by the District Magistrate of Faridpur to be members of the said union board:—

Babu Sudhir Kumar Biswas.
Babu Nittandu Pramanik.
Babu Nabadwip Biswas.

Faridpur, the 17th May 1939.

No. 3127J.—It is hereby notified for general information that—

(*a*) Under sub-section (2) of section 6 of the Bengal Village Self-Government Act, 1919 (Bengal Act V of 1919), the following gentlemen have been duly elected to be members of

the Ratail union board in police-station Kasiani of the Gopalganj subdivision of the Faridpur district:—

Maulvi A. K. M. Abdul Rouff.
Maulvi Md. Mojhahrul Haque.
Babu Keshab Chandra Biswas.
Munshi Olfatali Mia.
Babu Sonatan Biswas.
Babu Dwijabar Biswas.

(*b*) Under sub-section (*3*) of section 6 of the Act, the following gentlemen have been appointed by the District Magistrate of Faridpur to be members of the said union board:—

Maulvi A. F. M. Abdul Ali.
Babu Makhan Lal Sen.
Maulvi Bazlul Huq.

No. 3123J.—It is hereby notified for general information that—

(*a*) Under sub-section (*2*) of section 6 of the Bengal Village Self-Government Act, 1919 (Bengal Act V of 1919), the following gentlemen have been duly elected to be members of the Megchami union board in police-station Baliakandi of the Goalundo subdivision of the Faridpur district:—

M. Abdul Gani Mridha.
Babu Suresh Chandra Majumdar.
Babu Akshoy Kumar Das.
Babu Protap Chandra Bala.
M. Abdul Karim Mollah.
Babu Sudhangsu Nath Bagchi.

(*b*) Under sub-section (*3*) of section 6 of the Act, the following gentlemen have been appointed by the District Magistrate of Faridpur to be members of the said union board:—

Munshi Abu Taib Khan.
Babu Biraj Mohan Sarkar.
Babu Tustu Lal Biswas.

No. 3125J.—It is hereby notified for general information that—

(*a*) Under sub-section (*2*) of section 6 of the Bengal Village Self-Government Act, 1919 (Bengal Act V of 1919), the following gentlemen have been duly elected to be members of the Krishnapur union board in police-station Sadarpur of the Sadar subdivision of the Faridpur district:—

Maulvi Abdul Gani Munshi.
Babu Akhil Chandra Biswas.
Babu Makhan Lal Saha.
Munshi Sadualla Fakir.
Munshi Abdul Kasem Sikder.
Munshi Abdul Aziz Talukdar.

(*b*) Under sub-section (*3*) of section 6 of the Act, the following gentlemen have been appointed by the District Magistrate of Faridpur to be members of the said union board:—

Gabulla Munshi.
Munshi Safiuddin Talukdar.
Babu Mongal Bepari.

Faridpur, the 17th May 1939.

Corrigendum.—In notification No. 2215J., dated 11th April 1939, published at page 1007 of Part I of the *Calcutta Gazette*, dated 20th April 1939, *for* "Babu Arjun Chandal Mandal" *read* "Babu Arjun Chandra Mandal" as a nominated member of the Ramsil union board in police-station Kotwalipara of the Gopalganj subdivision of the Faridpur district.

Faridpur, the 19th May 1939.

No. 368C/343.—It is hereby notified for general information that—

(*a*) Under sub-section (*2*) of section 6 of the Bengal Village Self-Government Act, 1919 (Bengal Act V of 1919), the following gentlemen have been duly elected to be members of the Greda union board in police-station Kotwali of the Sadar subdivision of the Faridpur district:—

Maulvi Syed Abbas Ali.
Maulvi Shamsuddin Ahmad Khan.
Maulvi Syed Motahar Hossain.
Babu Satish Chandra Chanda.
Maulvi Tofazuddin Ahmad.
Maulvi Jainuddin Mia.

(*b*) Under sub-section (*3*) of section 6 of the Act, the following gentlemen have been appointed by the District Magistrate of Faridpur to be members of the said union board:—

Babu Abinash Chandra Raha.
Babu Nagarbashi Kaibarta Dass.
Munshi Matial Islam.

Faridpur, the 20th May 1939.

No. 2707J.—It is hereby notified for general information that—

(*a*) Under sub-section (*2*) of section 6 of the Bengal Village Self-Government Act, 1919 (Bengal Act V of 1919), the following gentlemen have been duly elected to be members of the Dignagore union board in police-station Muksudpur of the Gopalganj subdivision of the Faridpur district:—

Munshi Jasimuddin Ahmed.
Maulvi Momtajuddin Ahmed.
Munshi Afsaruddin Fakir.
Babu Lalit Mohan Saha.
Babu Dhirendra Nath Biswas.
Babu Ruplal Mitra.

(*b*) Under sub-section (*3*) of section 6 of the Act, the following gentlemen have been appointed by the District Magistrate of Faridpur to be members of the said union board:—

Maulvi Azaharuddin Ahmed.
Sikdar Daliluddin Ahmed.
Babu Mahendra Nath Chakravarty.

No. 2742J.—It is hereby notified for general information that—

(*a*) Under sub-section (*2*) of section 6 of the Bengal Village Self-Government Act, 1919 (Bengal Act V of 1919), the following gentlemen have been duly elected to be members of the Kasiani union board in police-station Kasiani of the Gopalganj subdivision of the Faridpur district:—

Babu Hem Chandra Sen, B.A.
Babu Jatindra Mohan Saha.
Kazi Muhammed Usuf.
Babu Nirode Chandra Bhattacherjee.
Munshi Muhammad Alef.
Babu Harendra Nath Bakshi.

(*b*) Under sub-section (*3*) of section 6 of the Act, the following gentlemen have been appointed by the District Magistrate of Faridpur to be members of the said union board:—

Munshi Serajuddin Sheikh.
Munshi Modasser Hossain.
Babu Jadubar Shikdar.

S. C. MAJUMDAR, *District Magistrate.*

Barisal, the 15th May 1939.

No. 1813J.—It is hereby notified for general information that—

(*a*) Under sub-section (*2*) of section 6 of the Bengal Village Self-Government Act, 1919 (Bengal Act V of 1919), the following gentlemen have been duly elected to be members of the following union board in the following police-station of the Pirojpur subdivision of the Bakarganj district:—

Mathbaria police-station.

Halta-Gulishakhali union board.

Maulvi Abdur Rashid Mia.
Munshi Parashulla Howlader.
Babu Bhuban Mohan Kunda.
Maulvi Hashmatali Talukdar.
Munshi Mominuddin Howlader.
Babu Kali Charan Howlader.

(*b*) Under sub-section (*3*) of section 6 of the Act, the following gentlemen have been appointed by the District Magistrate of Bakarganj to be members of the following union board under the following police-station of the said subdivision:—

Mathbaria police-station.

Halta-Gulishakhali union board.

Munshi Nababali Howlader.
Maulvi Ismail Talukdar.
Maulvi Mosleh Uddin Ahmed.

Barisal, the 16th May 1939.

No. 1833J.—It is hereby notified for general information that—

(*a*) Under sub-section (*2*) of section 6 of the Bengal Village Self-Government Act, 1919 (Bengal Act V of 1919), the following gentlemen have been duly elected to be members of the following union board in the following police-station of the Pirojpur subdivision of the Bakarganj district:—

Mathbaria police-station.

Tikikata union board.

Babu Kailash Chandra Das.
M. Wazedali Talukdar.
M. Montazuddin Jamadar.
M. Azaharali Mridha.
M. Ataharali Mridha.
M. Enteali Howlader.

(*b*) Under sub-section (*3*) of section 6 of the Act, the following gentlemen have been appointed by the District Magistrate of Bakarganj to be members of the following union board under the following police-station of the said subdivision:—

Mathbaria police-station.

Tikikata union board.

Munshi Ataharali Matubbar.
Munshi Meherali.
Babu Protap Chandra Bepari.

Barisal, the 17th May 1939.

No. 1838J.—It is hereby notified for general information that, under section 13 of the Bengal Village Self-Government Act, 1919 (Bengal Act V of 1919), Babu Sudhir Kumar Chakravarty, M.A., B.L., son of Kailash Chandra Chakravarty of Shyampur, has been appointed a member of the Rangasree union board in police-station Bakarganj in Sadar (South) subdivision of the Bakarganj district, *vice* Maulvi Abdul Gani Mridha, member, deceased.

J. L. LLEWELLYN, *District Magistrate.*

Dacca, the 16th May 1939.

No. 414-415V.S.-G.—It is hereby notified for general information that, under section 13 of the Bengal Village Self-Government Act, V of 1919, Babu Rajendra Ghosh has been elected to be a member of the Chala union board in Harirampur police-station, in Manikganj subdivision of the district of Dacca, *vice* Babu Radha Raman Pal, deceased.

Erratum.—No. 417-418V.S.-G.—In notification No. 191-192V.S.-G., dated the 6th March 1939, published at page 584 of the *Calcutta Gazette*, Part I, dated the 16th March 1939, *read* "Uthali" in place of "Utnali".

No. 419-420V.S.-G.—It is hereby notified for general information that, under section 13 of the Bengal Village Self-Government Act, V of 1919, Maminuddin Bepari has been appointed to be a member of the Mahakali union board in Munshiganj police-station, in Munshiganj subdivision of the district of Dacca, *vice* Munshi Tafizuddin Dhali, deceased.

J. GEORGE, *District Magistrate.*

Orders by the Deputy Inspector-General of Police, Dacca Range.

Dacca. — No. 1484. — 18th May 1939. — Khan Sahib Khawja Nuruddin, Inspector, Mymensingh, is granted 1 month's leave on average pay, under rule 81(*b*)(*ii*) of the Fundamental Rules, in extension of the leave already granted to him.

Babu Shachindra Nath Ray, officiating Inspector, will continue to act as Inspector in the vacancy.

Khan Sahib Muhammad Mukshud Ali Khan, Inspector, Dacca, is granted 6 months' leave on average pay, on medical certificate, under rule 81 (*b*) (*ii*) of the Fundamental Rules, with effect from the 28th April 1939.

Sub-Inspector Harendra Kumar Das of Mymensingh, is appointed to act as Inspector in the vacancy.

The transfer is ordered in the interests of public service.

E. B. JONES,
Deputy Inspector-General of Police.

Presidency Division—Calcutta.

No. 652R.G.—16th May 1939.—Babu Asit Kumar Biswas, Sub-Deputy Collector and Circle Officer, Murshidabad, is transferred to Chuadanga, Nadia, as Circle Officer.

No. 653R.G.—16th May 1939.—Maulvi Muhammad Rafiq, Sub-Deputy Collector and Circle Officer, Chuadanga, Nadia, is transferred to Jessore as Circle Officer.

No. 873M.—18th May 1939.—In accordance with section 50 of the Bengal Municipal Act, 1932 (Bengal Act XV of 1932), it is hereby notified for general information that Mr. William McLean Whyte has been duly elected Chairman of the Garulia Municipality in the district of the 24-Parganas, *vice* Mr. James Gordon, resigned.

No. 1381L. S.-G. — 20th May 1939.—It is hereby notified for general information that, under rule 23 of the dispensary manual, Mr. W. M. Whyte has been appointed to be a member of the Managing Committee of the Municipal Charitable Dispensary at Garulia in the district of the 24-Parganas in place of Mr. J. Gordon resigned.

No. 900M.—20th May 1939.—In accordance with section 50 of the Bengal Municipal Act, 1932 (Bengal Act XV of 1932), it is hereby notified for general information that Babu Kshirode Gopal Roy Choudhury and Maulvi Muhammad Eusuf Ali Biswas have been duly elected Chairman and Vice-Chairman respectively of the Moheshpur Municipality in the district of Jessore.

HAROLD GRAHAM, *Commissioner.*

Calcutta, the 16th May 1939.

Notice under rule 9 of the Bengal Legislative Assembly and the Bengal Legislative Council Electoral (Election Expenses and Election Petitions) Rules, 1936, at page 203 of the Bengal Legislature Manual, Volume II.

The undermentioned candidate who was declared on 19th April 1939 as duly elected at the by-election to the Bengal Chamber of Commerce Constituency of the Bengal Legislative Assembly has lodged his return of election expenses and declaration on the date mentioned against his name.

Any person is, on payment of a fee of Re. 1, entitled to inspect such return or declaration in the office of the Commissioner, Presidency Division, at 3, Charnock Place, Calcutta, during office hours, and on payment of a fee of Rs. 2 for each copy to obtain attested copies thereof or of any part thereof :—

Name of candidate.	Date on which return was lodged with the Returning Officer.
Mr. F. H. French ...	11th May 1939.

D. K. GHOSH, *Personal Assistant to Commissioner and Returning Officer.*

Bengal Chamber of Commerce Constituency of the Council of State.

Calcutta, the 25th May 1939.

Notice is hereby given, under the provision of No. 19 (*5*) of the Council of State Electoral Rules, that the return of election expenses and the declaration made in respect thereto, in regard to his candidature for election as the representative of the Bengal Chamber of Commerce Constituency of the Council of State, were duly lodged by the Hon'ble Mr. H. H. Burn with me on the 15th May 1939. Such return and declaration may, on payment of a fee of one supee, be inspected on application to me in my office between the hours of 11 a.m. and 4 p.m. for one week from this date.

D. C. FAIRBAIRN, *Returning Officer.*

Alipore, the 12th May 1939.

No. 24/39-10V.S.-G.—It is hereby notified for general information that, under sub-section (*2*) of section 6 of the Bengal Village Self-Government Act, 1919 (Bengal Act V of 1919), the following gentlemen have been duly elected to be members of the Falta union board in police-station Falta in the Diamond Harbour subdivision of the 24-Parganas district :—

Falta police-station.

Falta union board.

Ward No. I.

Babu Kedar Nath Kotal.
Munshi Jahiruddin Sheik.

Ward No. II.

Babu Sita Nath Halder.
Munshi Abdul Bari.

Ward No. III.

Babu Surendra Nath Kundal.
Rai Sahib Harendra Krishna Deb Sarker.

No. 24/39-11V.S.-G.—It is hereby notified for general information that, under sub-section (3) of section 6 of the Bengal Village Self-Government Act, 1919 (Bengal Act V of 1919), the following gentlemen have been appointed to be members of the Falta union board in police-station Falta in the Diamond Harbour subdivision of the 24-Parganas district:—

Falta police-station.

Falta union board.

Ward No. I.

Munshi Oroali Sheik.

Ward No. II.

Babu Bankim Chandra Maitra.

Ward No. III.

Babu Ganesh Chandra Dalui (Sc).

K. A. L. HILL, *District Magistrate.*

Nadia, the 13th May 1939.

No. 1129L.S.-G.—It is hereby notified for general information that, under section 13 of the Bengal Village Self-Government Act, 1919 (Bengal Act V of 1919), read with rule 35 of the rules for the election and appointment of members of union boards, etc., the gentleman whose name is noted below, has been duly elected to be a member of the Mollabelia union board in Haringhata police-station in Ranaghat subdivision of the Nadia district:—

Haringhata police-station.

Mollabelia union board.

Ward No. I.

Munshi Chhaem Ali Mondal, *vice* Munshi Taffil Uddin Gazi, deceased.

S. K. DEY, *District Magistrate.*

Orders by the Deputy Inspector-General of Police, C.I.D. and Intelligence Branch.

Calcutta.—No. 4835R.—18th May 1939.—**C. I. Deptt.** — Sub-Inspector Ghulam Sarwar Molla is appointed to act as Inspector with effect from 1-5-1939, a.m., to fill an existing vacancy in the temporary staff sanctioned in Government order No. 666Pl., dated the 30th March 1939.

No. 4984R. — 19th May 1939. — Babu Praphulla Kumar Datta, Inspector, is granted 14 days' leave on average pay, under rule 81(*b*) (*ii*) of the Fundamental Rules, in extension of the leave already granted to him.

Calcutta. — No. 943(2) R.O. — 18th May 1939.—**Intelligence Branch.** — Babu Dhirendra Nath Ray, Inspector, is granted 2 months' leave on average pay, under rule 81(*b*)(*ii*) of the Fundamental Rules, in extension of the leave already granted to him.

H. E. SABINE,
Deputy Inspector-General of Police.

Rajshahi Division—Jalpaiguri.

No. 895J.—17th April 1939.—In exercise of the power conferred by sub-section (2) of section 3 of the Bengal Agricultural Debtors Act, 1935 (Bengal Act VII of 1936), delegated to me under section 5 of the said Act, I hereby appoint the following persons to be Chairman and members respectively of the Debt Settlement Board noted below for a term of three years with effect from the date of publication of this notification:—

Subdivision Sadar, district Dinajpur.

Ranipukur-Dharampur Debt Settlement Board.

Maulvi Jamaluddin Ahmed, Chairman.

Members.

Babu Pelkhu Chand Sarkar.
Maulvi Piaruddin Sarkar.
Babu Kekaru Saha.
Maulvi Kasimuddin Ahmed.

No. 936J.—20th April 1939.—In exercise of the power conferred by sub-section (2) of section 3 of the Bengal Agricultural Debtors Act, 1935 (Bengal Act VII of 1936), delegated to me under section 5 of the said Act, I hereby appoint the following persons to be Chairman and members respectively of the Special Debt Settlement Board noted below for a term of three years with effect from the date of publication of this notification:—

Subdivision Sadar, district Dinajpur.

Dinajpur Central Co-operative Bank Limited Special Debt Settlement Board.

Inspector of Co-operative Societies, Dinajpur (*ex-officio*), Chairman.

Members.

Secretary, Dinajpur Central Co-operative Bank, Limited (*ex-officio*).
Dr. Hafizuddin Ahmed.
Mr. Kshirode Chandra Sen.
Maulvi Nasiruddin Ahmed Choudhury.

No. 939J.—20th April 1939.—In exercise of the power conferred by sub-section (2) of section 3 of the Bengal Agricultural Debtors Act, 1935 (Bengal Act VII of 1936), delegated to me under section 5 of the said Act, I hereby appoint the following persons to be Chairman and members respectively of the Special Debt Settlement Board noted below for a term of three years with effect from the date of publication of this notification:—

Subdivision Thakurgaon, district Dinajpur.

Thakurgaon Central Co-operative Bank, Limited, Special Debt Settlement Board.

Inspector of Co-operative Societies, Thakurgaon (*ex-officio*), Chairman.

Members.

Secretary, Thakurgaon Central Co-operative Bank, Limited (*ex-officio*).
Babu Benode Behari Roy.
Maulvi Abdul Munnaf.
Maulvi Serajuddin Ahmed.

No. 1674M.—13th May 1939.—It is hereby notified for general information that, under rule 20 (*b*) of the manual of rules for the management of hospitals and dispensaries under the supervision of the Government of Bengal, the following gentlemen have been appointed to be members of the committee for the management of the Joypurhat Charitable Dispensary, in the district of Bogra:—

Babu Priya Ranjan Das Gupta, Circle Officer.
Maulvi T. Ahmed Quaderi, Special Officer.
Maulvi Ali Ahmed, Officer-in-charge, Joypurhat police-station.
Babu Satya Narayan Agwarwalla.
Babu Shashadhar Nandy.
Babu Dwizendra Nath Chaudhury, Naib, Dimla Raj Estate.
Maulvi Moazzam Hossain Chaudhury.
Maulvi Abdur Rezzak Munshi.
Babu Nagendra Nath Chaudhury.
Babu Rampada Chaudhury.
Babu Jitendra Kumar Ghosh.
Babu Mohini Kumar Sarker.
Babu Profulla Chandra Kundu.
Babu Kalipada Chakravarty.

No. 1190J. — 18th May 1939. — Babu Sukhamay Ray, Sub-Deputy Collector, on probation, Jalpaiguri, is allowed earned leave for fifteen days from 12th May 1939 to 26th May 1939, under rule 10 of Bengal Services (Revision of Leave) Rules, 1934.

No. 1207J.—20th May 1939.—Under the provisions of rule 56(2) of Chapter IV of the Bengal Jail Code, 1937, I hereby appoint the following gentlemen to be non-official visitors of the Dinajpur District Jail for a period of two years from the 3rd June 1939:—

Rev. R. W. Edmeads.
Dr. Tarakeswar Chakravarty.
Khan Sahib Syed Tajammul Ali.

No. 1215J.—20th May 1939.—Under rule 698 of the Bengal Jail Code, 1937, I hereby appoint Srimati Sukhmaya Raini to be honorary teacher for imparting moral and religious instructions to prisoners in the Darjeeling District Jail for a period of two years.

No. 1216J. — 20th May 1939.—Mr. Dhirendra Chandra Nag, Sub-Deputy Magistrate and Sub-Deputy Collector, Rajshahi, is allowed leave on average pay for six days, with effect from 12th June 1939, under rule 81 (*b*)(*ii*) of the Fundamental Rules.

A. J. DASH, *Commissioner.*

Jalpaiguri, the 19th May 1939.

No. 3760G.—It is hereby notified for general information that, under section 13 of the Bengal Village Self-Government Act (Bengal Act V of 1919), Babu Radhika Prosad Chanda has been duly elected to be a member of the Kharia union board in Jalpaiguri police-station in the Sadar subdivision of the district of Jalpaiguri, *vice* Munshi Misaruddin Ahmed, resigned.

I. STEWART, MAJOR, *Dy. Commissioner.*

Orders by the Deputy Inspector-General of Police, Rajshahi Range.

Jalpaiguri.—No. 2302.—19th May 1939.—Jamadar Pal Singh, Armed Inspector, Pabna, is granted 3 days' leave on average pay, on medical certificate, under rule 81(*b*)(*ii*) of the Fundamental Rules, in extension of the leave already granted to him.

The existing acting arrangement will continue.

The orders already published so far as they relate to the officiating appointment of Sub-Inspector Muhammad Imam Husain of Pabna to the rank of Inspector are hereby cancelled.

Sub-Inspector Haibatuddin Mian of Pabna, is appointed to act as Inspector, *vice* Maulvi Nasihatullah Ahmad, Court Inspector, Pabna, granted leave.

H. C. HUNT,
Deputy Inspector-General of Police.

The Calcutta Gazette

THURSDAY, MAY 25, 1939.

PART IA

Orders and Notifications by the Government of India republished for general information.

EXTERNAL AFFAIRS DEPARTMENT.

NOTIFICATION.

New Delhi, the 12th April 1939.

No. 67-G.—Subject to the confirmation of His Majesty's Government, the Governor-General in Council is pleased to recognise provisionally the appointment of Mr. T. S. Gladstone as acting Honorary Consul General for Siam at Calcutta.

H. A. F. METCALFE,

Secy. to the Govt. of India.

DEPARTMENT OF COMMERCE.

NOTIFICATION.

REGISTRATION OF ACCOUNTANTS.

Simla, the 13th May 1939.

No. 13-A (1)/39.—In pursuance of rule 39 of the Auditor's Certificates Rules, 1932, it is hereby notified that the Central Government has been pleased to remove from the List of Approved Accountants, with effect from the 31st March 1939, the name of Mr. Sorab Rustomji Batliboi, F.S.A.A., of Messrs. S. R. Batliboi and Company, 1-B, Old Post Office Street, Calcutta, who has ceased to practise as a Registered Accountant in India.

Y. N. SUKTHANKAR,

Joint Secy. to the Govt. of India.

LEGISLATIVE DEPARTMENT.

NOTIFICATION.

Simla, the 29th April 1939.

No. F. 187/38-E.—Mr. G. M. Ratcliff, I.C.S., whose services have been placed at the disposal of the Government of India in the Legislative Department, assumed charge of his duties as an Attaché in that Department on the forenoon of the 27th April 1939.

G. H. SPENCE,

Secy. to the Govt. of India.

DEPARTMENT OF COMMUNICATIONS.

NOTIFICATION.

Simla, the 4th May 1939.

No. E.-45.—Mr. J. D. Tyson, C.B.E., I.C.S., is appointed to officiate as Secretary to the Government of India, Department of Communications, with effect from the 1st May 1939.

A. D. GORWALA,

Deputy Secy. to the Govt. of India.

DEFENCE DEPARTMENT.

Simla, the 13th May 1939.

Part B.

NOTICE.

No. 617.—A competitive examination for entry to (1) the Indian Military Academy, Dehra Dun, in the term beginning on or about 26th January 1940; and (2) the Royal Indian Navy will be held in Delhi on Monday, the 23rd October 1939, and subsequent days. The examination will be conducted by the Federal Public Service Commission.

2. The examination will be a combined one for the purpose of filling vacancies in the Indian Military Academy, and the Royal Indian Navy. A candidate may apply to be admitted to the examination for either or both of the above. If he wishes to be admitted as a candidate for more than one, he should state this on his application form. Separate applications are not required. He will be required to pay the application and examination fees once only. If he proves successful as a candidate for both, he will ordinarily be assigned to the one for which he expressed a preference in his application; but the Government of India reserve power to assign him to any one.

3. At this examination 15 vacancies will be offered for entry to the Indian Military Academy. The Governor-General in Council, however, reserves to himself the right to fill the last three vacancies by nomination from among those who have qualified but failed to obtain sufficient marks to secure one of the first twelve vacancies. Two vacancies will be offered for admission to the Executive Branch of the Royal Indian Navy.

4. The examination will be the same for all arms of the Indian Army, *i.e.*, Cavalry, Artillery, Signals, Engineers and Infantry. All candidates on joining the Indian Military Academy may volunteer to be considered for the technical arms, and will be given a test examination in Mathematics. Those who show a satisfactory standard of knowledge will be formed into a Preparatory Woolwich Wing during the 1st and 2nd terms.

At the end of the 2nd term the Commandant will select the cadets to form a Woolwich Wing.

5. Candidates for admission to the Indian Military Academy must have been born not earlier than the 2nd November 1919 and not later than the 1st November 1921. Candidates for the Royal Indian Navy examination must have been born not earlier than the 2nd May 1920, and not later than the 1st May 1922. These age limits can in no case be relaxed.

6. A candidate who desires to appear at the examination is required to submit to the Federal Public Service Commission his application in the prescribed form with the necessary documents in accordance with the instructions given on that form. Applications must reach the Collector or Deputy Commissioner or the Political Officer or Resident or the Political Officer or Regent or the Principal, Prince of Wales' Royal Indian Military College, Dehra Dun, on or before the 1st July 1939. Copies of the Rules and the Application Form, etc., may be obtained from the Provincial Government, Administration or Durbar concerned.

THE FACT THAT AN APPLICATION FORM HAS BEEN SUPPLIED, ON WHATEVER DATE, WILL NOT BE ACCEPTED AS AN EXCUSE FOR THE LATE SUBMISSION OF AN APPLICATION. CANDIDATES WHO DELAY THEIR REQUESTS FOR FORMS UNTIL A LATE DATE WILL DO SO AT THEIR OWN RISK.

7. Applications should be sent by registered post. If a candidate fails to register his application, he does so at his own risk. If a candidate desires an acknowledgment, he should also send his application "registered, acknowledgment due".

Note.—If any candidate has appeared at the examination held in March/April 1939, for entry to the Indian Military Academy or the Royal Indian Navy, and, not being successful thereat, wishes to appear at the examination to be held in October 1939, he must submit his application by the prescribed date without waiting for the results of the former examination. Should he have been successful, his candidature for the October examination will be cancelled.

RESOLUTION.

No. 618.—The Governor-General in Council hereby makes the following rules for the regulation of admission to the Indian Military Academy by examination in India which will be held on the 23rd October 1939 and subsequent days:—

RULES

1. (*i*) A candidate who desires to appear at the examination shall apply to be admitted to the examination before such date and in such form as the Federal Public Service Commission may prescribe. The application shall be made through the Collector or Deputy Commissioner of the district in which his parents reside at the time of the application, or have previously resided for a period of not less than three years, or in which he he has himself resided, otherwise than as a student at an educational institution only for a like period.

(*ii*) In the case of Calcutta applications shall be submitted through the Commissioner of Police.

(*iii*) Cadets of the Prince of Wales' Royal Indian Military College, Dehra Dun, shall submit their applications through the Principal of the College.

(*iv*) A candidate resident in an Indian State shall submit his application through the Durbar, who will forward it to the Political Officer or Resident.

(*v*) No candidate shall make more than one application in respect of this examination.

(*vi*) A candidate shall, except in very exceptional circumstances, appear personally before the District Officer or the Political Officer or Resident who signs the attestation form.

2. A candidate must be an unmarried man and either—

(*a*) a British subject of Indian domicile or a European or Anglo-Indian or Indian of Burman domicile whose father (if alive) is a British subject or a subject of a State in India, or a British protected person of the tribal areas; or (if dead) was at the time of his death either a British subject or a subject of a State in India or a British protected person of the tribal areas, or a person in the permanent service of the Crown or a person who had retired from that Service;

(*b*) a Ruler or a subject of a State in India or a British protected person of the tribal areas.

Provided that in the case of a British subject the requirements of parts (*a*) and (*b*) of this rule may be waived by the Governor-General in Council if he is satisfied that their observance would occasion exceptional hardship, and that the candidate is so closely connected by ancestry and upbringing with His Majesty's dominions as to justify special treatment.

3. The guarantors of a candidate selected for admission to the Indian Military Academy will be required to covenant with the Governor-General in Council that the parent or guardian of the cadet will discharge from his own personal resources all the financial obligations attaching to the training of his son or ward at the Academy. Should it be found that the declaration in regard to discharge of financial obligations at the Indian Military Academy is false in any respect, the cadet will be liable to immediate removal from the Academy.

4. The maximum number of candidates to be admitted to the examination may, in the discretion of the Governor-General in Council, be limited to such number as the Governor-General in Council may decide. If a limit is imposed and the number of candidates exceeds that limit the Federal Public Service Commission shall select from among the applicants those who shall be admitted to the examination and shall have regard in so doing to the suitability of the applicants for employment as commissioned officers in the Indian Army.

5. A candidate for this examination must have been born not earlier than the 2nd November 1919, and not later than the 1st November 1921.

6. A candidate must be in good mental and bodily health and free from any physical defect likely to interfere with the efficient performance of the duties of a commissioned officer in the Indian Army. A candidate who, after examination by a Medical Board, is found not to satisfy these requirements will not be accepted for admission to the Academy.*

*Only successful candidates will be medically examined. Candidates are recommended to consult a Civil Surgeon as to their physical suitability before entering for the examination.

7. A candidate must satisfy the Federal Public Service Commission that he is suitable in all respects for employment as a commissioned officer in the Indian Army.

8. The decision of the Federal Public Service Commission as to the eligibility or otherwise of a candidate shall be final.

9. No candidate shall be admitted to the examination unless he holds a certificate of admission from the Federal Public Service Commission.

10. Any attempt on the part of a candidate to enlist support for his application will disqualify him for admission to the Indian Military Academy.

11. Candidates must pay the following fees:—

(*i*) Rs. 7-8 with the application form,

(*ii*) if accepted for admission to the examination, Rs. 50 immediately after the receipt of the certificate of admission.

(Only Treasury Receipts for these amounts will be accepted by the Federal Public Service Commission.)

No claim for a refund of these fees will be entertained, nor will they be held in reserve for a subsequent examination.

12. The examination will include the following subjects and the maximum number of marks obtainable for each subject is as follows:—

Part I.—Obligatory.

		Max. Marks.
1.	Interview and Record ..	500
2.	English Language ..	300
3.	General Knowledge ..	200
4.	Elementary Mathematics ..	200
5.	Geography	200

Part II.—Three of these subjects, and not more, up to a total value of 800 marks may be taken, except as provided below:—

		Max. Marks.
(a)	French or German ..	300
(b)	Lower Mathematics ..	300
(c)	Higher Mathematics ..	300
(d)	Indian History ..	300
(e)	English History from 1485 ..	300
	or	
	Outlines of English History from 1485 ..	200
(f) (g)	Physics 300 } Chemistry 300 } or Elementary Science ..	200
(h)	Freehand Drawing	
	or	
	Geometrical Drawing ..	[illegible]

Candidates offering both Lower *and* Higher Mathematics must offer a fourth subject of the value of 200 marks from this part instead of Elementary Mathematics in Part I. Those offering Physics or Chemistry may not offer Elementary Science.

(NOTE 1.—A candidate who offers only one Mathematics subject in Part II, *i.e.*, either Lower or Higher Mathematics, is not precluded from offering Elementary Mathematics in Part I.

NOTE 2.—All candidates on joining the Indian Military Academy may volunteer to be considered for the technical arms, and will be given a test examination in Mathematics. Those who show a satisfactory standard of knowledge will be formed into a Preparatory Woolwich Wing during the 1st and 2nd terms.

At the end of the 2nd term the Commandant will select the cadets to form a Woolwich Wing.)

13. No candidate will be admitted to the Indian Military Academy who obtains less than 175 marks for Interview and Record and less than 1,100 marks in all the subjects in Parts I and II taken together (Interview included).

14. From the marks assigned to candidates in each subject such deduction will be made as the Federal Public Service Commission may consider necessary in order to secure that no credit is allowed for merely superficial knowledge.

15. If a candidate's handwriting is not easily legible a deduction, which may be of considerable amount, will be made on this account from the total marks otherwise accruing to him.

16. (*a*) A candidate who competed in the examination held in March/April 1939, and failed to obtain a qualifying mark, will not be allowed to compete at the examination to be held in October 1939, unless he is ineligible by age to compete at any later examination.

(*b*) No candidate who fails to obtain a qualifying mark at this examination will be allowed to compete at the next examination unless that examination is the last at which he would be qualified by age to compete.

ORDERED that the Resolution be published in the *Gazette of India*.

RESOLUTION.

No. 619.—The Governor-General in Council hereby makes the following rules for the examination for Cadetship in the Executive Branch of the Royal Indian Navy to be held on the 23rd October 1939 and subsequent days:—

RULES.

1. (*i*) A candidate who desires to appear at the examination shall apply to be admitted to the examination before such date and in such form as the Federal Public Service Commission may prescribe. The application shall be made through the Collector or Deputy Commissioner of the district in which his parents reside at the time of the application, or have previously resided for a period of not less than three years, or in which he has himself resided, otherwise than as a student at an educational institution only for a like period.

(*ii*) In the case of Calcutta, applications shall be submitted through the Commissioner of Police.

(*iii*) Cadets of the Prince of Wales' Royal Indian Military College, Dehra Dun, shall submit their applications through the Principal of the College.

(*iv*) A candidate resident in an Indian State shall submit his application through the Durbar, who will forward it to the Political Officer or Agent.

(*v*) No candidates shall make more than one application in respect of this examination.

(*vi*) A candidate shall, except in very exceptional circumstances, appear personally before the District Officer or the Political Officer or Agent who signs the attestation form.

2. A candidate must be an unmarried man and either—

(*a*) A British subject of Indian domicile or a European, Anglo-Indian or Indian of Burman domicile whose father (if alive) is a British subject or a subject of a State in India, or a British protected person of the tribal areas; or (if dead) was at the time of his death either a British subject or a subject of a State in India or a British protected person of the tribal areas, or a person in the permanent service of the Crown or a person who had retired from that Service;

(*b*) A Ruler or a subject of a State in India or a British protected person of the tribal areas.

Provided that in the case of a British subject the requirements of parts (*a*) and (*b*) of this rule may be waived by the Secretary of State if he is satisfied that their observance would occasion exceptional hardship, and that the candidate is so closely connected by ancestry and upbringing with His Majesty's dominions as to justify special treatment.

3. A candidate must furnish a declaration from his father or guardian, in the form prescribed, that the latter is in a position and will be prepared to discharge the financial obligations attaching to the candidate's training for appointment to the Royal Indian Navy. Should it be found that the declaration in regard to discharge of financial obligations during the period of training is false in any respect, the candidate will be liable to immediate removal.

4. The maximum number of candidates to be admitted to the examination may, in the discretion of the Governor-General in Council, be limited to such number as the Governor-General in Council may decide. If a limit is imposed and the number of candidates exceeds that limit, the Federal Public Service Commission shall select from among the applicants those who shall be admitted to the examination and shall have regard in so doing to the suitability of the applicants for employment as commissioned officers in the Royal Indian Navy.

5. A candidate for this examination must have been born not earlier than the 2nd May 1920 and not later than the 1st May 1922.

6. A candidate must be in good mental and bodily health and free from any physical defect likely to interfere with the efficient performance of the duties of a commissioned officer in the Royal Indian Navy. A candidate, who, after examination by a Medical Board is found not to satisfy these requirements will not be accepted for admission to the Service.*

7. A candidate must satisfy the Federal Public Service Commission that he is suitable in all respects for employment as a commissioned officer in the Royal Indian Navy.

8. The decision of the Federal Public Service Commission as to the eligibility or otherwise of a candidate shall be final.

9. No candidate shall be admitted to the examination unless he holds a certificate of admission from the Federal Public Service Commission.

10. Any attempt on the part of a candidate to enlist support for his application will disqualify him for admission to the Royal Indian Navy.

11. Candidates must pay the following fees:—

(*i*) Rs. 7-8 with the application form.

(*ii*) if accepted for admission to the examination, Rs. 50 immediately after the receipt of the certificate of admission.

(Only Treasury Receipts for these amounts will be accepted by the Federal Public Service Commission.)

No claim for a refund of these fees will be entertained, nor will they be held in reserve for a subsequent examination.

12. The examination will include the following subjects and the maximum number of marks obtainable for each subject is as follows:—

		Max. Marks.
1.	Interview and Record ...	500
2.	English Language ...	300
3.	General Knowledge ...	200
4.	One of the following:—	
	(*a*) French	300
	(*b*) German	300
	(*c*) English History from 1485 ...	300
	(*d*) Indian History	300
5.	Lower Mathematics ...	300
6.	Physics	300
7.	Chemistry	300
	Optional.	
8.	One of the following:—	
	(*i*) Freehand Drawing ...	200
	(*ii*) Geometrical Drawing ...	200
	(*iii*) Geography	200

*Only successful candidates will be medically examined. Candidates are recommended to consult a Civil Surgeon as to their physical suitability before entering for the examination.

13. No candidate will be accepted as a Cadet who obtains less than 175 marks for Interview and Record and less than 1,200 marks in all the subjects taken together (Interview included).

14. From the marks assigned to candidates in each subject such deduction will be made as the Federal Public Service Commisison may consider necessary in order to secure that no credit is allowed for merely superficial knowledge.

15. If a candidate's handwriting is not easily legible, a deduction, which may be of considerable amount, will be made on this account from the total marks otherwise accruing to him.

ORDERED that the Resolution be published in the *Gazette of India*.

C. MACI. G. OGILVIE,

Secy. to the Govt. of India.

HOME DEPARTMENT.

NOTIFICATIONS.

POLITICAL.

Simla, the 9th May 1939.

No. 45/2/39.—In exercise of the powers conferred by sub-section (1) of section 124 of the Government of India Act, 1935, the Central Government is pleased, with effect from the 1st April 1938, to entrust to the Provincial Government of Bengal, with their consent, the functions of the Central Government under the Bengal Criminal Law Amendment Act, 1925, the Bengal Suppression of Terrorist Outrages Act, 1932 (Bengal Act XII of 1932), and the Bengal Smuggling of Arms Act, 1934 (VI of 1934).

ESTABLISHMENTS.

Simla, the 4th May 1939.

No. 69/3/39.—Mr. J. N. Talukdar, I.C.S., Deputy Secretary to the Government of India in the Home Department, on return from the leave announced in the Home Department notification No. 69/3/39-Ests., dated the 13th April 1939, as amended by notification No. 69/3/39-Ests., dated the 18th April 1939, resumed charge of his office on the forenoon of the 3rd May 1939.

C. J. W. LILLIE,

Deputy Secy. to the Govt. of India.

REFORMS OFFICE.

NOTIFICATION.

Simla, the 4th May 1939.

No. F. 5/3/39-G.—The following Order of the King's Most Excellent Majesty in Council is published for general information:—

THE GOVERNMENT OF BURMA (INDIA-BURMA FINANCIAL SETTLEMENT) ORDER, 1939.

AT THE COURT AT BUCKINGHAM PALACE

The 30th day of March, 1939.

Present

THE KING'S MOST EXCELLENT MAJESTY IN COUNCIL.

WHEREAS by Section one hundred and thirty-four of the Government of Burma Act, 1935 (hereafter in this Order referred to as "the Act"), His Majesty in Council is empowered, if He thinks it just so to do, to make provision for the payment to the revenues of the Federation or of the Governor-General of India in Council out of the revenues of Burma, and for the charging on the revenues of Burma, of such periodical or other sums as may appear to him to be proper:

AND WHEREAS by the Government of Burma (India-Burma Financial Settlement) Order, 1938, made by His Majesty in Council in the exercise of the said powers it is provided that in years subsequent to the year commencing on the 1st April, 1938, there shall be paid to the revenues of the Governor-General in Council or the Federation out of the revenues of Burma such sums as His Majesty in Council may hereafter determine:

AND WHEREAS a draft of this Order was laid before Parliament in accordance with the provisions of sub-section (1) of Section one hundred and fifty-seven of the Act, and an Address has been presented to His Majesty by both Houses of Parliament praying that an Order may be made in the terms of this Order:

NOW, THEREFORE, His Majesty, in exercise of the said powers and of all other powers enabling Him in that behalf is pleased, by and with the advice of His Privy Council, to order, and it is hereby ordered, as follows:—

1. This Order may be cited as the Government of Burma (India-Burma Financial Settlement) Order, 1939.

2. The Interpretation Act, 1889, applies for the interpretation of this Order as it applies for the interpretation of an Act of Parliament.

3. (1) Subject to the provisions of sub-paragraphs (2) and (3) of this paragraph, there shall, in each year of a period commencing on the 1st April, 1939, and ending on the 31st March, 1982, be paid, in equal instalments on the 30th September and 31st March respectively, to the revenues of the Governor-General in Council or the Federation out of the revenues of Burma, a sum of 2,24,55,964 rupees, being an annuity calculated to redeem in forty-three years a capital liability of 49,72,86,558 rupees outstanding on the 31st March, 1939.

(2) If the Government of Burma and the Government of India so agree, further payments may at any time and from time to time be made to the revenues of the Governor-General in Council or the Federation out of the revenues of Burma in reduction of the capital liability for the time being outstanding.

(3) If and as often as the capital liability at any time outstanding as aforesaid shall have been reduced by any payment made under the provisions of the preceding sub-paragraph or shall have been either reduced or increased by any adjustment made in pursuance of the provisions of Part IV of the India and Burma (Burma Monetary Arrangements) Order, 1937 (including any such adjustments made during or in relation to a period prior to the 1st April, 1939), the amount of the annuity payable under sub-paragraph (1) of this paragraph shall be adjusted in accordance with such reduction or increase as the case may be, on the basis of interest at the rate of three and a half per cent. per annum or at such other rate as may be agreed between

the Government of India and the Government of Burma, and the sum so determined shall become payable under the said sub-paragraph in lieu of the sum therein specified.

4. In addition to the sum payable in each year as provided in the preceding paragraph there shall be paid to the revenues of the Governor-General in Council or the Federation out of the revenues of Burma in respect of the liability of the Government of Burma in connection with the payment of certain pensions by the Government of India—

(*i*) in the year commencing on the 1st April, 1939, the sum of 71,00,000 rupees;

(*ii*) in subsequent years, such sums as His Majesty in Council may hereafter determine.

5. Any sum payable under this Order shall be charged on the revenues of Burma.

Rupert B. Howorth.

V. P. MENON,
Deputy Secy. to the Govt. of India.

OFFICE OF THE PRIVATE SECRETARY TO THE VICEROY.

NOTIFICATIONS.

New Delhi, the 13th April 1939.

No. 53-H.—His Excellency the Viceroy has been pleased to confer the Indian Police Medal on the following officer:—

BENGAL.

Hrishikesh Misra, Assistant Sub-Inspector of Police, Malda district.—In August 1938 the rivers Padma and Mahananda caused severe floods in the jurisdiction of Nawabganj police-station in the district of Malda. This officer was sent out on patrol to render help to the distressed people in the flooded areas. He displayed conspicuous gallantry and devotion to duty and during the course of eight days effected the rescue of nearly 300 people.

This award is made for gallantry under regulation d (*i*) of the regulations governing the grant of the Indian Police Medal and consequently carries with it the special allowance admissible to officers of and below the rank of Inspector of Police.

No. 54-H.—His Excellency the Viceroy has been pleased to confer the Indian Police Medal on the following officer:—

BENGAL.

Kanai Singh, Constable, Burdwan district. —This officer displayed conspicuous gallantry and devotion to duty on the 23rd November 1938 in the district of Burdwan in effecting the rescue of two boys from a house which had caught fire.

This award is made for gallantry under regulation d (*i*) of the regulations governing the grant of the Indian Police Medal and consequently carries with it the special allowance admissible to officers of and below the rank of Inspector of Police.

J. G. LAITHWAITE,
Private Secretary to the Viceroy.

OFFICE OF THE SECRETARY TO THE GOVERNOR GENERAL (PUBLIC).

NOTIFICATIONS.

Simla, the 29th April 1939.

No. 20/4/38-Judicial (G).—The Honourable Mr. Justice Bartley, a Judge of the High Court at Calcutta, having been granted leave from the 17th April to the 31st August 1939, both days inclusive, the Governor General, in pursuance of sub-section (2) of section 222 of the Government of India Act, 1935, is pleased to appoint Mr. T. J. Y. Roxburgh, C.I.E., I.C.S., at present Judicial Secretary and Legal Remembrancer to the Government of Bengal, to act as a Judge of the High Court with effect from the 12th May 1939 during the remaining period of the Honourable Mr. Justice Bartley's absence on leave or until further orders.

J. A. THORNE,
Secy. to the Governor General (Public).

The 4th May 1939.

No. 20/4/38-Judicial (G.).—His Majesty the King Emperor has been pleased to appoint the Honourable Mr. Justice N. G. A. Edgley, I.C.S., at present an Additional Judge of the High Court at Calcutta, to be a permanent Judge of the said Court on the retirement of the Honourable Mr. Justice Patterson, with effect from the 5th May 1939.

No. 20/4-i/38-Judicial (G.)—The Honourable Mr. Justice N. G. A. Edgley, I.C.S., at present an Additional Judge of the High Court at Calcutta, having been appointed to be a permanent Judge of the said Court, with effect from the 5th May 1939, the Governor General, in exercise of the powers conferred by sub-section (3) of section 222 of the Government of India Act, 1935, is pleased to appoint the Honourable Mr. Justice R. F. Lodge, I.C.S., at present an acting Judge, to be an Additional Judge of the said Court, with effect from the above-mentioned date up to the 31st August 1939, or until further orders.

E. CONRAN-SMITH,
Joint Secy. to the Governor-General (Public).

The Calcutta Gazette

THURSDAY, MAY 25, 1939.

PART IB

Educational Notices.

Admission to the Chittagong Medical School—Session 1939-40.

Chittagong, the 24th April 1939.

NOTIFICATION.

Applications for admission to the Chittagong Medical School will be received by the undersigned in the prescribed form (obtainable from the office of the Superintendent on payment of a fee of Re. 1 in advance) up to 10th June 1939, or within ten days of the publication of the results of the Matriculation Examination.

Application should be supported by—

(*a*) A true copy of certificate of passing the Matriculation or its accepted equivalent or any higher examination in Arts or Science of a recognised University with a certified copy of the marks obtained.

(*b*) A certificate of character from the Principal or Head Master of the college or school in which the candidate last studied. Where more than six weeks have elapsed between the date of leaving the college or school and the date of application for admission, a second certificate of character is required covering the intervening period. This should be obtained from a gazetted officer or a gentleman of equal position such as an Honorary Magistrate having an intimate knowledge of the applicant.

(*c*) Certificate of age—Candidates shall be over 15 years of age before admission. Evidence of age in Matriculation certificate will suffice.

Ordinarily the candidates from the Chittagong Division are admitted into this school.

Late or incomplete application will not be entertained.

The Superintendent cannot give personal interview to candidates, their relations or anybody on their behalf.

All candidates shall appear personally before the Selection Committee with certificates in original on Monday, the 26th June 1939, at 9-30 a.m., to be held in the Commissioner's Court Room, Chittagong.

JOHN BREBNER, CAPT., I.M.S.,

Superintendent, Chittagong Medical School.

Office of the Inspector of Schools, Burdwan Division.

NOTIFICATION.

Chinsura, the 4th April 1939.

Rules for the admission of Private Candidates to the Calcutta University Supplementary Matriculation Examination, 1939, vide Calcutta University Revised Notification No. S. 328-Mat. (Sup.), dated 23rd January 1939.

1. (*a*) Candidates who may not be successful at the Matriculation Examination held in March 1939, and those who, although otherwise eligible for appearing at the examination, were not able to sit for it owing to their failure to appear at, or to pass, the Preliminary Test Examination, or other causes, are eligible as private candidates for admission to the Test Examination to be held under the orders of this office in the schools noted below.

(*b*) Girl candidates satisfying the above conditions will not be required to appear at any Preliminary Test Examination.

(*c*) Teachers of high schools recognised by the Calcutta University or detenus who intend to appear at the Supplementary Matriculation Examination are also exempted from appearing at any Preliminary Test Examination. They should apply to the Registrar, Calcutta University, for the purpose in order to have previous permission to appear at the Supplementary Matriculation Examination.

2. Private candidates from this Division must appear at the Test Examination to be held on Monday, the 21st August 1939, and the following days at any of the following high schools in this Division:—

(*i*) Hooghly Branch School.
(*ii*) Howrah Zilla School.
(*iii*) Bankura Zilla School.
(*iv*) Birbhum Zilla School.
(*v*) Kharagpur B. N. Railway Indian High English School.
(*vi*) Burdwan Town School.

3. Applications for admission to the Test Examination must contain the following particulars:—

(*i*) Full name of the candidate.
(*ii*) Full name of his father and guardian and their address.
(*iii*) If father is alive?
(*iv*) Home address in full—(*a*) Name of village or street, (*b*) Post office, (*c*) Police-station and (*d*) District.
(*v*) Details of ordinary place of residence and duration of residence.
(*vi*) Names of subjects (including Vernacular and additional subjects).

4. Applications for admission to the Test Examination must be supported by the following documents:—

(*i*) Admission Cards in original. (In case of candidates who appeared at the Matriculation Examinations. In the event of their loss duplicate copy must be furnished.)

Or

Admission Cards granted by the Inspector of Schools. (In case of candidates who failed to pass the Test Examination held previously by such officers.)

Or

Transfer Certificates from the schools where they last read. (In case of candidates who read in schools but discontinued for some reasons or other and did not appear at any Test Examination or Matriculation Examination.)

Or

(In the case of candidates' non-attendance to any school at any time.) An affidavit sworn before a competent court by the father of the candidate (or guardian in case father is not alive) to the effect that the candidate never read in any school and that his age on the 1st November 1939 will be years and months.

(*ii*) A certificate from a respectable gentleman other than a relative to the effect *that the candidate has prosecuted a regular course of study and has been subject to proper discipline.* (Detailed information is needed under this head. The person granting the certificate should state his social or professional status.)

Or

(In case of teachers of schools other than recognised high schools.) A certificate of good conduct and length of service from the Secretary of the school where the candidates are serving.

(*iii*) (In case of candidates whose migration has been sanctioned by the Calcutta University.) Registrar's letter in original communicating sanction of migration.

(*iv*) (In case of a candidate offering Elementary Hygiene as one of his additional subjects.) A certificate of his training in Hygiene from a registered medical practitioner or from a teacher of Hygiene of a recognised high school.

(Candidates who are exempted from appearing at the Preliminary Test Examination should enclose this certificate with their application to the Registrar.)

5. Each private candidate will have to pay a fee of Rs. 5, only for his admission to the Test Examination which may either be remitted to this office or be deposited into a Treasury of this Division and the duplicate Treasury chalan being submitted to this office along with his application with full particulars and relevant documents so as to reach this office *on or before the 29th July 1939* after which date no application nor any remittance of examination fee will be entertained. *Under no circumstances will the admission fee be refunded.*

6. *All incomplete applications are likely to be summarily rejected without any reference.*

7. No private candidate will be admitted to this Test Examination unless he is duly identified beforehand to the satisfaction of the Head Master of the school where he is to appear at the Test Examination.

8. Those who do not belong to this Division should furnish a certificate from a gazetted officer or an affidavit to the effect that they are residing in this Division at least for one year prior to the date of the Matriculation Examination.

9. The results of the Test Examination will be communicated to successful candidates only by the first week of September next.

10. The fee for the Matriculation Examination should on no account be sent to this office. It should be deposited with the Head Master of the school where he appeared at the Test Examination with the cost of its remittance to the University.

11. The dates and routine of the Supplementary Matriculation Examination will be notified by the Calcutta University in due course.

12. *Routine of Test Examination*—

	Morning—10-30 to 1-30.	Evening—2 to 5.
1st day	English I.	English II.
2nd ,,	Mathematics (Com.).	Classics (Comp.).
3rd ,,	Vernacular.	Classics (Addl.).
4th ,,	Mathematics (Addl.).	History.
5th ,,	....	Geography.
6th ,,	Elementary Hygiene.	Business Method and Correspondence.
7th ,,	Commercial Geography.	

P. C. MUKHERJI,

Inspector of Schools, Burdwan Division.

Bengal Engineering College.

Post-office Botanic Garden, district Howrah, the 4th April 1939.

The New Session will commence on Monday, 6th November 1939. The Courses are preparatory for the B. E. degrees of Calcutta University in Civil, Mechanical and Electrical Engineering. Candidates from workshops are also prepared for the Diploma in Mechanical and Electrical Engineering, and for the Associateship in Mechanical Engineering of the Board of Apprenticeship Training, Bengal. Applications for admission in the prescribed form should be made by the 15th June. An admission test in Drawing for all entrants will be held about the end of June 1939. Candidates will be called for interview at the time of the Drawing Test.

For full particulars apply to the Principal.

Admission into the Dacca Medical School—Session 1939-40.

Dacca, the 28th April 1939.

Session will commence from 2nd July 1939. Applications for admission into the Dacca Medical School in the prescribed form obtainable from the school office on payment of a fee of rupee one (postage extra) should reach the office of the Superintendent, Dacca Medical School, not later than 10th June 1939 or within ten days of the publication of the result of the Matriculation Examination. Applications should be supported by true copies of all necessary certificates (education, character and age) and with statement of marks obtained in the I.Sc. or Matriculation Examination.

(When more than six weeks have elapsed between the date of leaving college or school and the date of application for admission a second certificate of character is required covering the intervening period.)

The date of selection will be communicated to each individual candidate in due course.

Candidates must bring with them to show the Selection Committee all certificates in original including the statement of marks obtained from the Controller of Examinations, Calcutta University, or the Secretary, Dacca Intermediate Board.

Incomplete or late applications will not be considered.

Candidates who are natives of Dacca Division (except the district of Mymensingh) shall ordinarily be admitted to the school.

Any candidate who has (*a*) endeavoured to enlist for his candidature the support of persons of influence or of Government officials, (*b*) personally canvassed any member of the Selection Committee or on whose behalf any one else has canvassed any such member, and (*c*) produced any letter of recommendation other than the certificates from teachers or testimonials from persons under whom he has actually been employed, shall be held to be disqualified for admission into the Dacca Medical School.

Candidates who have special claims for admission under rule 10 may appear in the morning of the last date of selection to be communicated in due course before the Admission Committee with statement of their cases substantiating special claims with their guardians who can speak before the Admission Committee. They are strictly prohibited from seeing the Superintendent or the members before the date.

R. LINTON, MAJOR, I.M.S.,

Supdt., Dacca Medical School

Presidency College, Calcutta.

The 5th May 1939.

Admission—Session 1939-40.

The College re-opens on the 3rd July 1939.

1. Admission to the various classes begins immediately after the publication of the Calcutta University Examination results.

2. Candidates for admission should apply for the necessary admission forms, enclosing three-fourth anna postage stamps, and stating whether they are old students of the College or candidates seeking admission for the first time. The appropriate forms will then be sent.

3. These forms, duly filled in, should be submitted, as soon as possible, after the publication of the University Examination results. They should be addressed to the Principal (not by name) and the word "Admission" should be written on the cover. All candidates must submit their mark-sheets with their application forms.

Those obtaining the asterisk or letters of distinction in not less than two subjects in the Intermediate or three in the Matriculation Examination need not submit mark-sheets.

4. Presidency College students who pass the Intermediate and Degree Examinations and desire re-admission should note that unless they apply in the proper form with mark-sheets within a week of the publication of results, their prior claims to admission will not be recognised. Those who pass the Intermediate Examinations in the 2nd and 3rd Divisions will have no priority of claim to re-admission to the College in the third year classes. The admission of I.Sc.'s into B.A. class will go by merit.

5. No correspondence relating to admission to College or residence in the Eden Hindu Hostel will be attended to unless the application for admission is accompanied by postage stamps.

6. There are 70 part-free studentships attached to the College. Of these 60 of the value of Rs. 7 per mensem are awarded to Under-graduate students and 10 of the value of Rs. 8 per mensem to Post-Graduate students. Normally half the number is available for fresh award every year. A number of special stipends of value varying from Rs. 7 to Rs. 10 per month will also be awarded by the Director of Public Instruction on the recommendation of the Principal to non-Muslim non-Scheduled caste Hindu under-graduate students. Candidates must have distinguished themselves at the Intermediate or Matriculation Examination and must satisfy a means test.

Applications for these are received at the time of admission or in July, after the admissions are over. The award is made about the middle of August, with retrospective effect from the beginning of the session, for one year in the first instance, subject to the usual conditions of satisfactory progress and good conduct.

7. *There are about 50 special concessions of Rs. 7 in fees for Mahomedan students of* the first and third year classes and about 15 Mohsin stipends of Rs. 7 for first and third year classes and about three of Rs. 8 for the fifth year classes.

B. M. SEN, *Principal.*

Government Commercial Institute.

11, Hastings Street, Calcutta.

Session 1939-40.

The Government Commercial Institute reopens after the long vacation on the 26th June 1939. Applications for admission in the prescribed form, obtainable from the office of the Institute, should reach the office as soon as possible after the publication of the Matriculation results of the Calcutta University in the Gazette. Applicants will, as a rule, be admitted by personal interview. Certified copies of mark-sheets must be submitted together with the application for admission to the 1st year day class and the evening shorthand class.

25 per cent. of the available seats are reserved for Muslim students till 30th June, after which vacancies, if any, will go to non-Muslims.

Day course extends over two years. Accommodation is strictly limited. *Matriculates* are eligible for admission. After passing the day course examination, students may join B.A. or B.Com. classes of the Calcutta, Dacca and Allahabad Universities. A large number of prizes and scholarships including two special scholarships for students of the scheduled castes are available to poor but meritorious boys. Free studentships are awarded to Muslim students up to 15 per cent. of their annual enrolment.

Evening courses extend over one year. Candidates for Government Commercial Course Special examinations and employees in different offices and firms in Calcutta desirous of improving their prospects may take up one or more of the following subjects:—

Modern English (including Indexing and Précis-writing), Book-keeping (Junior), Book-keeping and Accountancy (Advanced), Shorthand (Theory and speed), Typewriting and Mercantile Law.

R.A. classes (*First and Final*) are held in the evening to prepare students for the Government of India Examinations for Registered Accountants (R.A.).

For prospectus *and admission form* apply to the Principal enclosing stamps worth one anna.

S. GUHA THAKURTA, *Principal.*

Orders by the President and Council of the Bengal Sanskrit Association.

Calcutta, the 26th March, 1939.

SANSKRIT FIRST EXAMINATION, 1939.

The following candidates are declared to have passed the Sanskrit First Examination held on the 31st January 1939 :—

(Arranged in order of Roll numbers.)

Calcutta Centre.

KAVYA.

Roll No.	Name of candidate.	Division.	Name of Adhyapaka and place of *tol*.
2	Hemanta Kumar Bhattacharrya	Second	Pandit Basudeb Tarkatirtha, Asutosh College, Bhowanipur, Calcutta.
8	Panchanan Balial	Second	Pandit Akshoy Kumar Shastri, Bhabatarini Sanskrit Vidyalaya, Beadon Street, Calcutta.
9	Srinibash Ramanuj Das	First	Pandit Brajanarayan Shastri, 16, Kashi Dutt Street, Calcutta.
11	Srimati Bani Sinha	Second	Pandit Panchanan Kavya Smrititirtha, 60, W. C. Banerjee Street, Calcutta.
13	Srimati Surama Pain	Second	Ditto.
17	Sailendra Chandra Chakravarty Thakur.	Second	Pandit Birendra Chandra Kavyatirtha, 11, Brindaban Mallik Lane, Calcutta.
18	Gopi Chandra Jain	Second	Pandit Joy Narayan Pandey, 31, Banstola Gali, Calcutta.
19	Gobinda Lal Bhattacharyya	Second	Pandit Surendra Nath Kavya Smrititirtha, 62, Cornwallis Street, Calcutta.
20	Mati Lal Jain	Second	Pandit Joynarayan Pandey, 31, Banstola Gali, Calcutta.
21	Megh Raj Shoni	Second	Pandit Ram Rup Vidyabagish, 12, Marcus Lane, Calcutta.
22	Madhusudan Lala	Second	Pandit Ahibhusan Kavya Vyakarantirtha, 29, Sukea Street, Calcutta.
23	Ananta Pandeya	Second	Pandit Rambali Shastri, Sribishnu Sanskrit Vidyalaya, Maniktola, Calcutta.
26	Jatindranath Bhattacharyya	Second	Pandit Basudev Tarkatirtha, Asutosh Chatuspathi, Bhowanipur, Calcutta.
27	Satyendranath Roy	Second	Pandit Nalininath Roy, Kavyatirtha, 20, Madan Mitra Lane, Calcutta.
28	Jagadish Kumar Chattopadhyay	First	Pandit Taraprasanna Bhattacharyya, Kavya Smrititirtha, Arpuli Lane, Bowbazar, Calcutta.
30	Kalipada Chaudhury	Second	Pandit Charu Chandra Kavya Vyakarantirtha, 5A, Ram Krishna Bagchi Lane, Calcutta.
32	Hira Lal Sarma	Second	Pandit Sita Ram Shastri, B. S. Vidyalaya, Barabazar, Calcutta.
33	Surendra Bahadur Sarma	Second	Pandit Sibnandan Pandey, S. V. S. Vidyalaya, Barabazar, Calcutta.
34	Bangshidhar Sarma	Second	Pandit Sita Ram Shastri, S. V. S. Vidyalay, Barabazar, Calcutta.
35	Madhav Chandra Bhattacharyya	First	Pandit Amar Chandra Smriti Sankhyatirtha, Dinajpur Dharma Sabha, Dinajpur.
36	Kishori Lal Misra	First	Pandit Sivnandan Pandeya, S. V. S. Vidyalay, Barabazar, Calcutta.
38	Srimati Juthika Ghosh	First	Private.
39	Prokash Chandra Chattopadhyaya	Second	Pandit Govinda Ch. Kavya Vyakarantirtha, 55A, Niogipukur Lane, Taltala, Calcutta.
40	Jatish Chandra Bhattacharyya	Second	Pandit Birendra Ch. Kavya Vyakarantirtha, 167-1-1, Cornwallis Street, Calcutta.
42	Gishpati Bhattacharyya	Second	Pandit Kalipada Kavya Vyakarantirtha, Kamala Chatuspathi, Baghbazar, Calcutta.
43	Sivnath Pandeya	Second	Pandit Badri Prosad Tripathi, 14, Mallik Street, Calcutta.
48	Chittaranjan Chattopadhyay	Second	Pandit Probhakar Kavya Smriti Mimansatirtha, 17, Gour Laha Street, Calcutta.
50	Kulur Tripathi	Second	Pandit Rambali Shastri, B. S. Vidyalay, Barabazar, Calcutta.
52	Jagadish Chandra Mitra	First	Mahamahopadhyay Pandit Haridas Siddhantabagish, 41, Suri Lane, Calcutta.
54	Sudhir Ranjan Sen	Second	Pandit Gopal Ch. Kavya Purantirtha, 75, Hari Ghosh Street, Calcutta.
56	Sivaprosad Ghosh	Second	Pandit Govinda Ch. Kavyatirtha, Bhagavat Chatuspathi, Alambazar, 24-Parganas.
57	Jyoti Sankar Bhaduri	First	Pandit Krishna Gopal Kavya Smrititirtha, 16B, Tagore Castle Street, Calcutta.
59	Jamini Mohan Roy	Second	Pandit Ahibhusan Kavya Vyakarantirtha, 29, Sukea Street, Calcutta.
61	Bata Krishna Bhattacharyya	Second	Pandit Govinda Ch. Kavya Vyakarantirtha, 55A, Niogipukur Lane, Taltala, Calcutta.
62	Lakshmikanta Tripathi	First	Pandit Santosh Kumar Smrititirtha, 70-1, Beniatola Street, Calcutta.
68	Sarbeswar Majhi	Second	Pandit Dasarathi Das Vyakarantirtha, Gangadharganj, 24-Parganas.
69	Jaladhar Maity	Second	Ditto.
71	Ram Dulal Bhattacharyya	Second	Pandit Jogendranath Tarkatirtha, 3-1, Prannath Chaudhury Lane, Cossipore, Calcutta.

Calcutta Centre.—contd.

KAVYA—*contd.*

Roll No.	Name of candidate.	Division.	Name of Adhyapaka and place of *tol*.
72	Bimalapada Bhattacharyya	Second	Pandit Narayan Ch. Jyotish Shastri, 168, Maniktola Street Calcutta.
73	Umashankar Misra	First	Pandit Deva Dutta Misra, Kavya Vyakaran Sankhyatirtha, 1-1, Mechuabazar Street, Calcutta.
77	Ramsagar Tripathi	Second	Pandit Ramchhabila Sastri, S. N. Vidyalay, Barabazar, Calcutta.
78	Punyasil Upadhyaya	Second	Pandit Joyprosad Upadhyaya, Siv Kumar Bhawan, Calcutta.
80	Sibeswar Jha (Sarma)	Second	Pandit Maheswar Misra, 1, Jadu Lal Mallik Road, Barabazar, Calcutta.
81	Chandrakanta Jha	Second	Ditto.
86	Surendranath Chakravarty	Second	Pandit Kali Charan Smritiratna, Agarpara, Kamarhati, 24-Parganas.
87	Prabhat Kumar Bandyopadhyaya	Second	Ditto.
89	Manujendra Kumar Roy	Second	Private.
90	Gopal Chandra Pandey	Second	Pandit Srinath Dwivedi, Kavyatirtha, 7, Hanspukuria 1st Lane, Calcutta.
91	Aruna Sircar	Second	Miss Surama Mitra, M.A., 9, Hindusthan Park, Ballygunge, Calcutta.
92	Anima Sircar	Second	Ditto.
93	Tarakeswar Dwivedi	Second	Pandit Dev Dutta Misra, 1-1, Mechuabazar Street, Calcutta.
94	Srimati Susama Devi	Second	Pandit Tarapada Kavyatirtha, 28-1, Nilmani Mitra Road, Calcutta.
102	Srimati Arati Mustafi	Second	Pandit Bamapada Vidyaratna, Ahiritola, Calcutta.
104	Manindranath Chaudhury	Second	Pandit Jogendra Mohan Vidyaratna, 1-H, Radhanath Mallik Lane, Calcutta.
105	Srimati Sudhira Karkun	First	Pandit Murari Mohan Sen Kavya Ved Vyakarantirtha, 5, Hazi Zakaria Lane, Calcutta.
106	Srimati Sukumari Dutta	First	Ditto.
107	Bireswar Chakravarty	Second	Pandit Birendra Ch. Kavya Vyakarantirtha, 167-1-1, Cornwallis Street, Calcutta.
112	Jitendranath Chattopadhyay	Second	Pandit Bhabesh Charan Kavya Vyakarantirtha, Parbati Siromoni *tol*, Kalighat, Calcutta.
115	Bibhuti Bhusan Bhattacharyya	Second	Pandit Harnath Shastri, 56, Masjidbari Street, Calcutta.
116	Jnanendra Nath Bhattacharyya	Second	Pandit Kalipada Vyakarantirtha, 168, Maniktola Street, Calcutta.
117	Dinabandhu Hota	First	Pandit Brajanarayan Shastri, 16, Kashi Dutt Street, Calcutta.
118	Tarapada Bhattacharyya	Second	Pandit Surendra Mohan Vedantatirtha, 3-1-1A, Mukherjeepara Lane, Kalighat, Calcutta.
119	Banipada Bhattacharyya	Second	Ditto.
124	Bikramaditya Tripathi	Second	Pandit Rishi Raj Tripathi, Harihar Mahavidyalay, Barabazar, Calcutta.
127	Manoranjan Mukherjee	Second	Pandit Akshoy Kumar Shastri, 2, Kashi Bose Lane, Calcutta.
129	Bimalhari Mukhopadhyaya	First	Pandit Ramesh Ch. Sankhyatirtha, Vishnupur, 24-Parganas.
133	Brojendranath Bhattacharyya	Second	Pandit Sureswar Shastri, Vyakaran Smrititirtha, Kadambini Chatuspathi, Kalighat, Calcutta.
134	Bishnupada Pal	Second	Pandit Ramesh Ch. Sankhyatirtha, Vishnupur, 24-Parganas.
144	Khagendra Nath Bhattacharyya	Second	Pandit Nilmani Shastri Sagar, 11A, Hemendra Sen Street, Calcutta.
148	Lokabrata Ghosal	First	Pandit Prasanna Kr. Smrititirtha, Bally, Howrah.
151	Kalikananda Bhattacharyya	First	Pandit Sitanath Siddhantabagish, 56, Masjidbari Street, Calcutta.
153	Lakshminarayan Dutt	Second	Pandit Paban Chandra Kavyatirtha, 16, Sibnarayan Das Lane, Calcutta.
154	Kshetra Gopal Das	Second	Ditto.
157	Bishnupada Naia	Second	Pandit Kali Charan Shastri, 231-3, Upper Circular Road, Calcutta.
158	Balananda Bapuli Chaudhury	First	Ditto.
161	Sachinath Mukhopadhyaya	Second	Pandit Bhabesh Charan Kavya Vyakaran Smrititirtha, 23, Tollygunge Road, Kalighat, Calcutta.
162	Bibhuti Bhusan Bhattacharyya	Second	Ditto.
163	Durga Sankar Bhattacharyya	Second	Pandit Jogendranath Tarkatirtha, 3-1, Prannath Chaudury Lane, Cossipore, Calcutta.
164	Kalikishna Bhattacharyya	Second	Ditto.
165	Nutvehary Bandyopadhyaya	Second	Pandit Bhabesh Charan Kavya Vyakaran Smrititirtha, Parbati Siromani *tol*, Kalighat, Calcutta.
169	Umapati Chaturvedi	Second	Pandit Ram Chhabila Shastri, S. N. Vidyalaya, Barabazar, Calcutta.
171	Sankari Prosad Bandyopadhyaya	Second	Mahamahopadhyaya Pandit Haridas Siddhanta Bagish, 41, Suri Lane, Calcutta.
173	Jadav Chandra Sircar	Second	Pandit Satish Chandra Vidyaratna, 44, Babudanga, Salkia, Howrah.
174	Pran Krishna Das	Second	Pandit Sudhansunidhi Kavya Vyakarantirtha, Joychandipur, Achhipur, 24-Parganas.
176	M. S. Krishnacharyya	Second	Pandit Dharmanath Tripathi, 13, Siv Thakur Lane, Calcutta.
178	Barindra Kishore Chakraverty	Second	Pandit Devendra Ch. Kavya Sankhya Smrititirtha, 33A, Badur Bagan Street, Calcutta.
179	Dinabandhu Samajder	Second	Pandit Upendra Ch. Tarkacharyya Saptatirtha, Chudamani Chatuspathi, Barahanagar, 24-Parganas.
186	Amiya Krishna Kumar	Second	Pandit Munindra Ch. Smrititirtha, 8-4-1, Nepal Bhattacharjee Lane, Kalighat, Calcutta.
191	Kalipada Bandopadhyaya	Second	Pandit Gour Gopal Goswami Kavyatirtha, 3E, Kundu Road, Bhowanipur, Calcutta.
194	Balkrishna Jadav	Second	Pandit Umapati Trivedi, 98, Harrison Road, Calcutta.
195	Brajaballabh Behary	Second	Ditto.
196	Gouri Sankar Vyas	Second	Ditto.
198	Bankim Chandra Bera	First	Pandit Brajanath Vedantaratna, Totanala, Midnapur.

Calcutta Centre—contd.

KAVYA—contd.

Roll No.	Name of candidate.	Division.	Name of Adhyapaka and place of tol.
203	Lakshman Chandra Bhattacharyya	Second	Pandit Manindra N. Chakraverty Kavya-Vedpurantirtha, 19-1, Manasbatola Lane, Kidderpore, Calcutta.
204	Mangal Misra	Second	Pandit Ram Surati Misra, Upper Chitpur Road, Barabazar, Calcutta.
205	Jaganmohan Sukla	Second	Pandit Bimalananda Tarkatirtha, 90-3, Grey Street, Calcutta.
213	Srimati Shyamali Goswami	First	Miss Surama Mitra, M.A., 9, Hindusthan Park, Ballygunge, Calcutta.
214	Srimati Ila Basu	Second	Ditto.
215	Srimati Indira Gobila	First	Ditto.
218	Mukunda Lal Chakraberty	Second	Pandit Gopinath Bhattacharya Kavyatirtha, 273, Panchanantola Road, Howrah.
222	Narayan Chandra Bera	Second	Pandit Ramesh Ch. Vyakarantirtha, 10/1, Akrur Dutt Lane, Calcutta.
223	Baidyanath Ghosh	Second	Ditto.
226	Lakshminarayan Sha	Second	Pandit Abadh Vehary Tripathi, Sangaved Vidyalay, Barabazar, Calcutta.
227	Radheshyam Gutgutia	Second	Ditto.
228	Dasarath Sinha	Second	Ditto.
229	Kumari Pushpamala	Second	Ditto.
236	Ananta Kumar Bhattacharyya	Second	Pandit Baidyanath Kavya Smrititirtha, 94B, Simla Street, Calcutta.
237	Chandicharan Bhattacharyya	Second	Pandit Dandiswami Nirmalananda Asramtirtha, Konnagar, Hooghly.
239	Arun Kumar Ghosh	Second	Pandit Nagendranath Shastri, 70, Maniktola Street, Calcutta.
240	Ashutosh Bhattacharyya	Second	Ditto.
244	Govinda Chandra Ghosh	Second	Pandit Chintaharan Smrititirtha, Uttarpara, Hooghly.
245	Banamali Charan Mukhopadhyaya	Second	Pandit Nripendranath Kavya Vyakaran Vedantatirtha, Lakshya, Midnapur.
246	Kalidas Bhattacharyya	Second	Pandit Baidyanath Panchatirtha, Maheshpur, Jessore.
247	Bijoy Chandra Bandyopadhyaya	Second	Pandit Herambanath Panchatirtha, Kalna, Burdwan.
248	Lakshmipada Sinha	Second	Pandit Hrishikesh Vidyaratna, M.A., Talpukur, 24-Parganas.
250	Dinabandhu Acharyya	Second	Pandit Ashutosh Kavyatirtha, Udang, Howrah.
251	Ajit Kumar Bhattacharyya	Second	Pandit Srinath Kavyatirtha, Palong, Faridpur.
253	Hemanta Kumar Tanti	Second	Pandit Basanta Kumar Kavya Vyakarantirtha, Achna, Mandirbazar, 24-Parganas.
257	Gurupada Sen Sarma	Second	Pandit Swami Atmananda, Saratkumari Vidyasram, Benares.
259	Harigovinda Dasji	Second	Pandit Durganath Jha, Swaminarayan Sanskrit Pathsala, Ahmedabad.
261	Sivaram Chattopadhyaya	Second	Pandit Nitya Gopal Kavyatirtha, Naupasha, Orfuli, Howrah.

Calcutta Centre.

LAGHUKAUMUDI.

Roll No.	Name of candidate.	Division.	Name of Adhyapaka and place of tol.
269	Upendra Jha	First	Pandit Jibeswar Jha, B. S. Vidyalay, Barabazar, Calcutta.
270	Modnarayan Jha	First	Ditto.
272	Raghunath Trivedi	Second	Pandit Ram Surati Misra, Sangaved Vidyalay, Barabazar, Calcutta.
273	Biswambhar Pandey	First	Pandit Bansidhar Misra Shastri, 106, Sutapatti, Barabazar, Calcutta.
274	Sarajukanta Jha	First	Pandit Kapileswar Jha, 12, Siv Thakur Lane, Calcutta.
277	Jamuna Prosad Pandey	Second	Pandit Suryamani Tripathi, 2, Hari Sarkar Lane, Calcutta.
283	Dev Pal Dwivedi	Second	Ditto.
284	Rajkishore Sukla	Second	Ditto.
285	Balkrishna Upadhyaya	Second	Pandit Abadh Vehary Tripathi, Patanjali Sangaved Vidyalay, Calcutta.
286	Jagannath Bhatta	First	Pandit Srinibash Bhattashastri, 119/A, Chittaranjan Avenue, Calcutta.
290	Baikuntha Raman Misra	Second	Pandit Abadh Vehari Tripathi, Patanjali Sangaved Vidyalay, Calcutta.
291	Jajna Bhusan Bhattacharyya	Second	Pandit Akshoy Kumar Shastri, 2, Kashi Bose Lane, Calcutta.
294	Mani Bhusan Chakravarty	Second	Pandit Santosh Kumar Smrititirtha, 70-1, Beniatola Street, Calcutta.
295	Sanatkumar Gupta	Second	Pandit Durgesh Kr. Chattopadhyaya Kavyatirtha, Jiaganj, Murshidabad.
296	Satyadev Jha	First	Pandit Sita Ram Shastri, B. S. Vidyalay, Barabazar, Calcutta.
297	Banhari Lal Sarma	Second	Pandit Sivnandan Pandey, S. V. S. Vidyalay, Barabazar, Calcutta.
301	Gouri Sankar Pandey	Second	Pandit Rahi Raj Tripathi, Harihar Sanskrit Vidyalay, Barabazar, Calcutta.
302	Rameswar Dutt Tripathi	Second	Ditto.
303	Siddha Nath Pathak	Second	Ditto.
305	Rameswar Pathak	First	Pandit Jibeswar Jha, B. S. Vidyalay, Barabazar, Calcutta.
306	Muninath Pandey	Second	Pandit Ram Ekbal Tripathi, 93-2, Baithakkhana Road, Calcutta.
307	K. P. Narayana Tantri	First	Pandit Dharmanath Tripathi, 13, Siv Thakur Lane, Calcutta.
308	Ram Prosad Upadhyaya	Second	Pandit Joy Prosad Upadhyaya, 93-2, Baithakkhana Road, Calcutta.
310	Siv Sadhan Bandyopadhyaya	First	Pandit Upendra Nath Smrititirtha, Daulatpur, Khulna.
314	Ram Krishna Sarma	First	Pandit Ram Ekbal Tripathi, 93-2, Baithakkhana Road, Calcutta.
315	Narayan Das Saha	First	Pandit Akshoy Kumar Shastri, 2, Kashi Bose Lane, C[illegible]

Calcutta Centre—*contd.*

LAGHUKAUMUDI—*contd.*

Roll No.	Name of candidate.	Division.	Name of Adhyapaka and place of *tol*.
317	Badri Nath Misra	Second	Pandit Ram Ekbal Tripati, 93-2, Baithakkhana Road, Calcutta.
320	Aniruddha Upadhyaya	Second	Pandit Joy Prosad Upadhyaya, 93-2, Baithakkhana Road, Calcutta.
321	Rama Kanta Tewary	Second	Pandit Dharma Nath Tripathy, 13, Siv Thakur Lane, Calcutta.
324	Chetnath Sarma	Second	Pandit Uma Charan Pandey, 7, Sukh Lal Jahuri Lane, Calcutta.
326	Santeswar Misra	Second	Pandit Ram Surati Misra, 5, Sukh Lal Jahuri Lane, Calcutta.
327	Ram Pal Dwivedi	First	Pandit Sachchidananda Pandey, 20, Banstola Street, Calcutta.
328	Rama Kanta Upadhyaya	First	Ditto.
331	Gouri Sankar Sarma	Second	Pandit Sita Ram Shastri, B. S. Vidyalay, Barabazar, Calcutta.
332	Krishna Dutt Misra	Second	Pandit Abadh Vehary Tripathi, Patanjali Sanga Ved Vidyalay, Barabazar, Calcutta.
336	Kedar Nath Upadhyaya	Second	Pandit Jamuna Prosad Sukla, 93-2, Baithakkhana Road, Calcutta.
338	Raghu Nath Ojha	Second	Pandit Ram Ekbal Tripathi, 93-2, Baithakkhana Road, Calcutta.
340	Nanda Kishore Misra	Second	Ditto.
342	Kshetra Mohan Chakraverty	Second	Pandit Krishna Gopal Kavya Smrititirtha, 16B, Tagore Castle Street, Calcutta.
343	Kamta Prosad Pandey	Second	Pandit Ram Ekbal Tripathi, Sib Kumar Bhaban, Baithakkhana Road, Calcutta.
347	Gupteswar Tripathi	Second	Ditto.
348	Dhaneswar Pathak	Second	Ditto.
350	Sailendra Nath Mukhopadhyaya	First	Pandit Uma Charan Pandey, 1-1, Sukh Lal Jahuri Lane, Calcutta.
351	Ram Lakhan Misra	Second	Pandit Rishi Raj Tripathi, Harihar Sanskrit Vidyalay, Barabazar, Calcutta.
353	Ram Lakshan Tripathi	First	Ditto.
356	Ramasis Pandey	Second	Ditto.
357	Jakhan Prosad Pandeya	Second	Ditto.
359	Raghu Nath Pandeya	Second	Ditto.
361	Bhagawan Dutt Pandeya	Second	Pandit Uma Charan Pandeya, 1-1, Sukh Lal Jahuri Lane, Calcutta.
365	Sita Ram Pandeya	First	Pandit Ram Subhag Pandeya, 22, Sikdarpara Street, Barabazar, Calcutta.
368	Shyam Narayan Pandeya	Second	Pandit Dasarath Shastri, 93-2, Baithakkhana Road, Calcutta.
370	Shyam Sundar Suralia	Second	Pandit Sivnandan Tarkatirtha, S. V. S. Vidyalay, Barabazar, Calcutta.
372	Gouri Sankar Roy	Second	Pandit Kali Prasanna Kavya Vyakaantirtha, Sadananda Math, Makardaha, Howrah.
373	Amulya Ratan Ghosal	Second	Ditto.
375	Madhu Kanta Jha	Second	Pandit Sita Ram Shastri, 160-A, Chitta Ranjan Avenue, Calcutta.
376	Narayan Chandra Bhattacharyya	Second	Pandit Nritya Gopal Panchatirtha, 6B, Kankulia Road, Ballygunge, Calcutta.
377	Sitansu Bhusan Chattopadhyaya	Second	Pandit Ram Chandra Shastri, 8, Sitanath Road, Calcutta.
378	Mandhusudan Bandyopadhyaya	Second	Pandit Akshoy Kr. Shastri, 2, Kashi Bose Lane, Calcutta.
381	Kapil Dev Pandeya	First	Pandit Abadh Behary Tripathi, Patanjali Sanga Ved Vidyalay, Barabazar, Calcutta.
382	Srikanta Misra	Second	Ditto.
383	Siv Naresh Pathak	Second	Pandit Ekbal Tripathi, 93-2, Baithakkhana Road, Calcutta.
384	Fulena Misra	Second	Pandit Dasarath Shastri, 93-2, Baithakkhana Road, Calcutta.
385	Kamal Narayan Jha	Second	Pandit Sita Ram Shastri, 160-A, Chitta Ranjan Avenue, Calcutta.
386	Biswanath Chattopadhyaya	Second	Pandit Ram Chhabila Shastri, Ram Krishna Ved Vidyalay, Bhowanipur, Calcutta.
388	Gouranga Nath Aich	Second	Ditto.
389	Ram Kumar Tripathi	Second	Ditto.
390	Asoke Kumar Nag	Second	Pandit Ram Ch. Kavya Vyakarantirtha, Janaki Nath Chatuspathi, Beadon Street, Calcutta.
393	Biswa Nath Chaturvedi	Second	Pandit Dharma Nath Tripathi, 3, Siv Thakur Lane, Calcutta.
395	Sarba Ranjan Sen	First	Pandit Surya Kumar Shastri, 5, Radha Nath Basu Lane, Calcutta.
398	Mathura Prosad Pandeya	First	Pandit Kanhaiya Prosad Shastri, and Sakal Deo Pandeya, Harihar Sanskrit Vidyalaya, Barabazar, Calcutta.
399	Satya Narayan Mallik	Second	Pandit Gopal Ch. Kavya Purantirtha, 75, Hari Ghose Street, Calcutta.
400	Raghav Saran Misra	Second	Pandit Jagadish Narayan Shastri, 29, Upper Chitpur Road, Barabazar, Calcutta.
401	Siva Prosad Bhattacharyya	Second	Pandit Krishna Gopal Kavya Smrititirtha, 16B, Tagore Castle Street, Calcutta.
402	Hem Lal Bandyopadhyaya	First	Ditto.
403	Badal Kumar Gupta	Second	Pandit Gour Kishore Vedantatirtha, Navadwip, Nadia.
405	Ram Chandra Bandyopadhyaya	First	Pandit Akshoy Kumar Shastri, 2, Kashi Bose Lane, Calcutta.
406	Ram Sankar Tripathi	Second	Pandit Uma Charan Pandey, 5, Sukh Lal Jahuri Lane, Calcutta.
414	Rama Kanta Jha	Second	Pandit Siv Nandan Pandeya, S. V. S. Vidyalay, Barabazar, Calcutta.
418	Arun Prakash Lahiry	Second	Pandits Ram Rup Vidyabagish and Harimohan Mukherjee, B.A., Kavyatirtha, 12, Marcus Lane, Calcutta.

Roll No.	Name of candidate.	Division.	Name of Adhyapaka and place of tol.
	Calcutta Centre—contd.		
	LAGHUKAUMUDI—contd.		
429	Patanjali Sarma	Second	Pandit Joy Prosad Upadhyaya, 93-2, Baithakkhana Road, Calcutta.
431	Parimal Kumar Mukhopadhyaya	Second	Pandit Gopal Ch. Kavya Purantirtha 75, Hari Ghose Street, Calcutta.
435	Bhaskarananda Pathak	Second	Pandit Tinkari Kavyatirtha, 27, Charu Ch. Sinha Lane, Ramkrishnapur, Howrah.
436	Ram Ratan Bandyopadhyaya	Second	Ditto.
437	Mihir Kumar Ghosh	Second	Pandit Gopal Ch. Kavya Purantirtha, 75, Hari Ghose Street, Calcutta.
438	Atul Krishna Gayen	Second	Pandit Satish Ch. Vidyaratna, 44, Babu Danga, Salkia, Howrah.
441	Taradhan Bandyopadhyaya	Second	Pandit Prasanna Kr. Vidyaratna, 53-2, Harish Chatterjee Street, Kalighat, Calcutta.
442	Kali Charan Sinha	First	Pandit Ahibhusan Kavya Vykarantirtha, 29, Sukea Street, Calcutta.
443	Bijoy Krishna Chakravarty	Second	Ditto.
445	Gangaram Misra	Second	Pandit Ram Subhag Pandey, 22, Sikdarpara Street, Calcutta.
447	Chandra Nath Bhattacharya	Second	Pandit Amulya Charan Vidyabhusan, 21, Srikrishna Lane, Shambazar, Calcutta.
449	Kumari Lilabati Das	First	Pandit Upendra Mohan Sankhyatirtha, 65C, Raja Naba-krishna Street, Calcutta.
451	Gajanan Mahapatra	Second	Pandit Ram Chandra Shastri, 8, Sitanath Road, Calcutta.
452	Suryamal Sarma	Second	Pandit Hem Chandra Joshi, 203-1, Harrison Road, Calcutta.
454	Kanahiya Lal Sarma	Second	Ditto.
455	Karunamoy Bhattacharyya	Second	Pandit Jadabeswar Shastri, Kavya Vykarantirtha, 97A, Sriram Dhang Road, Salkia, Howrah.
456	Dwijendralal Sen	Second	Pandit Devendra Ch. Kavya Sankhya Smrititirtha, 33A, Badurbagan Street, Calcutta.
457	Ramaprosanna Bhattachargya	Second	Ditto.
460	Haran Chandra Adhikary	Second	Pandit Devendra Nath Vidyaratna, Mahesh, Rishra, Hooghly.
461	Sachi Kanta Sil Thakur	Second	Pandit Kshetramohan Smrititirtha, 184B, Muktaram Babu Street, Calcutta.
464	Chandradhar Chakravarty	First	Pandit Upendra Ch. Smrititirtha, 9B, Mahim Haldar Street, Kalighat, Calcutta.
466	Bhabendra Nath Thakur	Second	Pandit Sashi Bhusan Vyakarantirtha, 91, Chingrighata Road, Entally, Calcutta.
470	Rama Prasanna Sen	Second	Pandit Ahibhusan Kavyatirtha, 29, Sukea Street, Calcutta.
471	Sivpujan Pandeya	Second	Pandit Rambali Shastri, Sribishnu Sanskrit Vidyalay, Maniktola, Calcutta.
472	Surya Prasad Tripathi	Second	Pandits Kanahiya Pd. Shastri and Sakal Deo Pandeya, Harihar Sanskrit Mahavidyalaya, Barabazar, Calcutta.
473	Tara Chandra Pathak	First	Pandit Ram Raj Tripathi, Harihar Sanskrit Mahavidyalaya, Barabazar, Calcutta.
474	Amar Nath Dwivedi	Second	Pandits Kanahiya Pd. Shastri and Sakal Deo Pandeya, Harihar Sanskrit Mahavidyalaya, Barabazar, Calcutta.
477	Chandi Charan Mazumdar	Second	Head Master, Sanskrit Collegiate School, Calcutta.
478	Haradhan Ray	Second	Ditto.
479	Bishnudhan De	Second	Ditto.
481	Nirupama Bandyopadhyaya	First	Miss Surama Mitra, M.A., 9, Hindusthan Park, Ballyganj, Calcutta.
482	Lakshan Charan Patra	Second	Pandit Ram Chandra Shastri, 8, Sitanath Road, Calcutta.
483	Nibaran Chandra Chakravarty	Second	Ditto.
485	Kanai Lal Mukhopadhyaya (	Second	Pandit Gopal Ch. Kavya Vyakaran Smrititirtha, 97, Kshetra Banerjee Lane, Sibpur, Howrah.
486	Kanai Lal Mukhopadhyaya (II)	Second	Ditto.
491	Hitendra Nath Sen	First	Pandit Birendra Ch. Kavyatirtha, 11, Brindaban Mallik Lane, Calcutta.
492	Sasanka Kumar Nath	First	Ditto.
493	Sudhindra Mohan Bandyopadhyaya	First	Ditto.
496	Anukul Chandra Chatterjee	Second	Pandit Lakshmi Kanta Kavya Vyakaran Sankhyatirtha, Mahavidyalaya Chatuspathi, Bhowanipur, Calcutta.
500	Fanindra Nath Bandyopadhyaya	First	Pandit Ramchhabila Shastri, S. N. Vidyalaya, Barabazar, Calcutta.
505	Sriram Pandeya	Second	Pandit Sibnananda Pandeya, S. V. S. Vidyalaya, Barabazar, Calcutta.
506	Pranesh Chandra Deva Sarma Chakravarty.	Second	Pandit Satish Ch. Tarkatirtha, 58, Cornwallis Street, Calcutta.
511	Bhagawati Prosad Misra	First	Pandit Jiboswar Jha, 12, Siv Thakur Lane, Calcutta.
523	Jitendra Nath Bhattacharyya	First	Pandit Haripada Kavya Smriti Mimansatirtha, 7, Prannath Sen Lane, Calcutta.
529	Srimati Arati Roy	Second	Pandit Nishikanta Sankhyatirtha, 34A, Govinda Ghosal Lane, Calcutta.
531	Asoke Kumar Sen Gupta	Second	Pandit Birendra Chandra Kavyatirtha, 11, Brindaban Mallik Lane, Calcutta.
533	Ajit Kumar Chakravarty	Second	Ditto.
538	Jyotish Chandra Chakravarty	Second	Pandit Krishna Kanta Acharya Shastri, Parulia, Diamond Harbour, 24-Parganas.
541	Chakrapani Jha	Second	Pandit Badri Narayan Tripathi, 13, Sivsankar Lane, Calcutta.
543	Nageswar Jha	Second	Pandit Shyama Charan Pandey, 1-1, Sukhlal Jahuri Lane, Calcutta.
544	Rajeswar Jha	Second	Ditto.
545	Sundar Lal Sarma	Second	Pandit Srinath Misra, 3, Hanspukaria Lane, Calcutta.
547	Sivkanta Jha	Second	Pandit Biswa Nath Thakur, B. S. Vidyalaya, Calcutta.
551	Hironmoy Bagchi	Second	Pandit Surya Kumar Shastri, 5, Radhanath Bose Lane, Calcutta.

Calcutta Centre—*contd.*

LAGHUKAUMUDI—*contd.*

Roll No.	Name of candidate.	Division.	Name of Adhyapaka and place of *tol*.
553	Gour Gopal Ojha	Second	Pandit Jagadish Narayan Shastri, Sib Sankar S. Vidyalaya, Barabazar, Calcutta.
561	Bhabesh Chandra Bhattacharyya, M.A. Kavyatirtha,	First	Pandit Ramesh Ch. Bhattacharyya Kavyatirtha, 21, Nabin Kundu Lane, Calcutta.
562	Bimal Kumar Chattopadhyaya	Second	Pandit Ashutosh Bhattacharyya, 18-3, Furn Road, Ballyganj, Calcutta.
563	Radhakanta Mandal	Second	Pandit Sudhansunidhi Kavya Vyakarantirtha, Joychandipur, Achhipur, 24-Parganas.
565	Chakradhar Tripathi	First	Pandit Siddhanath Shastri, 6, Sarkar Lane, Barabazar, Calcutta.
566	Prafulla Kumar Jana	Second	Pandit Ashutosh Bhattacharyya Kavya Vyakarantirtha, 18-3, Furn Road, Ballyganj, Calcutta.
567	Bibhubaibhab Roy	Second	Ditto.
571	Prabodh Kumar Das	Second	Pandit Ahibhusan Kavya Vyakarantirtha, 29, Sukea Street, Calcutta.
572	Herambalal Ghosh	Second	Ditto.
576	Sachindra Kumar Ghosh	First	Ditto.
577	Bhowani Charan De	First	Ditto.
578	Bhowani Charan Chaudhury	First	Ditto.
579	Panchu Gopal Bandyopadhaya	First	Pandit Satish Ch. Kavya Vyakaran Tarkatirtha, Ramkrishna Mission Asram, Barahanagar, 24-Parganas.
580	Mahabir Choubey	Second	Ditto.
581	Subal Sakha Mandal	First	Pandit Ahibhusan Kavya Vyakarantirtha, 29, Sukea Street, Calcutta.
582	Ganesh Jha	Second	Pandits Kanahiya Prosad Shastri and Sakal Deo Pandeya, Harihar Sanskrit Mahavidyalay, Barabazar, Calcutta.
584	Apurba Prasad Tripathi	Second	Pandit Ram Raj Tripathi, Harihar Sanskrit Mahavidyalaya, Barabazar, Calcutta.
589	Kumari Sabita Devi	Second	Pandit Sachindra Lal Vyakarantirtha, Ichhapura, Dacca.
591	Kartic Prasad Chattopadhyaya	Second	Pandit Aswini Kumar Vyakarantirtha, Dighalbayna, Belbayna, Jessore.
592	Krishna Behary Pandeya	Second	Pandit Suryamani Tripathi, 2, Hari Sarkar Lane, Barabazar, Calcutta.
593	Saligram Upadhyaya	Second	Pandit Joy Prosad Upadhyaya, 93-2, Baithakkhana Road, Calcutta.
599	Pranabkumar Chattopadhyaya	Second	Pandit Surendra Ch. Smrititirtha, Chandranath Chatuspathi, Barahanagar, 24-Parganas.
600	Sati Bhusan Ghosh	Second	Ditto.
601	Harihar Misra	First	Pandit Ramchhabila Shastri, S. N. Vidyalay, Barabazar, Calcutta.
602	Binoy Bhusan Bhattacharyya	Second	Pandits Sitanath Siddhantabagish and Ramdhan Kavya Vyakrantirtha, Sanskrit Sahitya Parisad, Shyambazar, Calcutta.
604	Nalinikanta Bhattacharyya	Second	Pandit Lakshmikanta Kavya Vyakaran Sankhyatirtha, 23, Rupnarayana Nandan Lane, Bhowanipur, Calcutta.
606	Arunendranath Das Gupta	Second	Pandit Kshirode Ch. Kavyatirtha, 79, Nimtola Street, Calcutta.
608	Sahadev Upadhyaya	Second	Pandit Gouri Sankar Pandeya, 5, Hanspukuria Lane, Calcutta.
615	Satyendranath Gupta	Second	Pandit Upendra Ch. Tarkacharyya Saptatirtha, Chudamani Chatuspathi, Barahanagar, 24-Parganas.
624	Siv Dutt Tripathi	First	Pandit Siddhanath Shastri, D. P. Sanskrit Vidyalaya, Barahanagar, 24-Parganas.
625	Bhanu Bhakta Sarma	Second	Pandit Joy Prosad Upadhyaya, 93-2, Baithakkhana Road, Calcutta.
628	Srinarayan Jha	Second	Pandit Ramchhabila Shastri, S. R. Vidyalay, Barabazar, Calcutta.
632	Chitta Ranjan Das	Second	Pandit Upendra Ch. Tarkacharyya Saptatirtha, Chudamani Chatuspathi, Barahanagar, 24-Parganas.
639	Arun Kumar Sarma	Second	Pandit Nagendranath Shastri, 70, Maniktola Street, Calcutta.
640	Lakshmi Dutt Thakur	Second	Pandit Jibeswar Jha, 12, Siv Thakur Lane, Calcutta.
642	Dinanath Pandeya	Second	Pandits Kanahiya Pd. Shastri and Sakal Deo Pandeya, Harihar Sanskrit Mahavidyalay, Barabazar, Calcutta.
645	Ajit Kumar Paul	Second	Pandit Sasadhar Vidyabhusan, Berbaradi, Harinarayanpur, Nadia.
646	Tarapada Paul	Second	Ditto.
647	Rabindranath Bandyopadhyaya	Second	Pandit Nagendranath Shastri, 70, Maniktola Street, Calcutta.
648	Rajendramohan Chattopadhyaya	Second	Ditto.
653	Chaitannyapada Sarkar	Second	Ditto.
654	Chintaharan Acharya	Second	Ditto.
656	Subal Chandra Baur	Second	Ditto.
658	Kumari Santi Devi	Second	Ditto.
659	Kumari Gouri Sen Gupta	Second	Ditto.
661	Narayan Chandra Bhattacharyya	Second	Ditto.
666	Ardhendu Sekhar Chakraverty	Second	Pandit Makhan Lal Kavyatirtha, Khalna, Howrah.
667	Basanta Kumar Bhattacharyya	Second	Pandit Chintaharan Smrititirtha, Uttarpara, Hooghly.
669	Jitendranath Das	Second	Pandit Surendranath Smrititirtha, Uksha, Mathureshpur, Khulna.
671	Durgapada Bhattacharyya	Second	Pandit Chandi Charan Kavya Vyakarantirtha, 61-1, Raja Rajballabh Street, Calcutta.
672	Sasanka Sekhar Ghosh	Second	Pandits Kalipada Kavya Vyakran Purantirtha and Surya Kanta Smriti Vyakarantirtha, Krishna Jiban Chatuspathi, Kalighat, Calcutta.
673	Sailendranath Thakur Chakraverty	Second	Ditto.

Roll No.	Name of candidate.	Division.	Name of Adhyapaka and place of tol.
	Calcutta Centre—contd.		
	LAGHUKAUMUDI—concld.		
675	Jadav Chandra Mukhopadhyaya	Second	Pandit Baroda Charan Smritiratna, Sabang, Midnapore.
679	Briddhi Chandra Jain	Second	Pandit Paramanandaji Kavyatirtha, Kodarma, Dhumri-Tiluia, Hazaribag.
680	Rabindranath Mukhopadhyaya	Second	Pandit Ratikanta Sankhyatirtha, Sibpur, Howrah.
682	Chitta Ranjan Gangopadhyaya	Second	Pandit Nagendranath Shastri, 70, Maniktola Street, Calcutta.
	PALI VINAYA PITAK.		
685	Projna Bansa Bhikshu	Second	Pandit Bansadwip Mahasthabir, 1, Buddhist Temple Street, Calcutta.
	PALI ABHIDHAMMA PITAK.		
686	Silachar Bhikshu	First	Pandit Bansaswip Mahasthabir, 1, Buddhist Temple Street, Calcutta.
687	Indrananda Bhikshu	Second	Ditto.
	SARASWAT VYAKARAN.		
693	Gopal Chandra Panda	First	Pandit Iswar Ch. Shastri Panchatirtha, 1, Marcus Lane, Calcutta.
694	Rabindra Kumar Bandyopadhyaya	Second	Pandit Ram Ch. Kavya Vyakarantirtha, 15, Ram Krishna Bagchi Lane, Calcutta.
697	Biswanath Upadhyaya	Second	Pandit Rambali Shastri, 6, Maniktala Road, Calcutta.
698	Balaram Misra	Second	Pandit Abadh Behary Tripathi, Patanjali Sangaved Vidyalaya, Barabazar, Calcutta.
701	Siv Baran Tripathi	Second	Ditto.
702	Keshav Chandra Bhatta	Second	Pandit Srinibash Bhatta Shastri, 119A, Chittaranjan Avenue, Calcutta.
703	Rammoy Bhattacharyya	Second	Pandit Kalipada Shastri, Pashupati Chatuspathi, Bagbazar, Calcutta.
706	Hem Chandra Bhattacharyya	Second	Pandit Ahibhusan Kavyatirtha, 29, Sukea Street, Calcutta.
707	Sivaraj Sarma	Second	Pandit Lakshminath Pathak Kavyatirtha, 31, Upper Chitpur Road, Calcutta.
708	Saroda Charan Chakraverty	Second	Pandit Kartik Ch. Puranratna Vyakarantirtha, 1, Nawab Lane, Calcutta.
709	Ganesh Misra	Second	Pandit Ram Chandra Jha, B. S. Vidyalay, Barabazar, Calcutta.
710	Mahendra Nath Bandyopadhyaya	First	Pandit Ram Ch. Kavya Vyakarantirtha, 15, Ram Krishna Bagchi Lane, Calcutta.
711	Baidya Nath Dutt	Second	Ditto.
712	Haran Chandra Das Ghosh	Second	Ditto.
713	Santosh Kumar Bandyopadhyaya	Second	Ditto.
714	Indu Sekhar Mukhopadhyaya	Second	Ditto.
715	Sanat Kumar Adhikary	Second	Pandit Santosh Kumar Smrititirtha, 70-1, Beniatola Street, Calcutta.
717	Nanda Kumar Chaudhury	Second	Pandit Ram Subhag Pandeya, 22, Sikdarpara Street, Calcutta.
719	Gobardhan Prasad Tripathi	First	Pandit Ram Dulare Shastri, 5, Banstola Gali, Calcutta.
720	Jagannath Prosad Pathak	Second	Pandit Sachchidananda Pandey, 20, Banstola Gali, Calcutta.
721	Amiya Kumar Mukhopadhyaya	Second	Pandit Anil Charan Kavya Vyakarantirtha, 102, Beadon Street, Calcutta.
723	Jagdeo Misra	First	Pandit Tilakdhari Pandey, 7A, Maniktola Road, Calcutta.
724	Bisweswar Sarvavidya	Second	Pandit Iswar Ch. Shastri, 1, Marcus Lane, Calcutta.
726	Harinandan Jha	First	Pandit Sivnandan Pandey, S. V. S. Vidyalay, Barabazar, Calcutta.
727	Chandra Sekhar Bhattcharyya	Second	Pandit Ramgati Kavyatirtha, 8, Jagannath Sarkar Lane, Kidderpore, 24-Parganas.
728	Rambadan Misra	Second	Pandit Ramchhabila Shastri, 8, Mandir Street, Calcutta.
729	Polokdhari Pandeya	First	Ditto.
730	Gouri Sankar Das	Second	Pandit Anil Charan Kavya Vyakarantirtha, 102, Beadon Street, Calcutta.
731	Mahabir Pandeya	Second	Pandit Tilakdhari Pandey, 7A, Maniktola Road, Calcutta.
735	Manmatha Kumar Paul	First	Pandit Devendra Ch. Kavya Sankhya Smrititirtha, 33A, Badurbagan Street, Calcutta.
738	Pashupati Roy	Second	Pandit Ram Ch. Kavyatirtha, 15, Ram Krishna Bagchi Lane, Calcutta.
739	Narayan Dutt Pathak	Second	Pandit Sivnandan Pandey, S. V. S. Vidyalay, Barabazar, Calcutta.
741	Achyut Prasanna Achary	First	Pandit Achal Dev Shastri, 41, Armenian Street, Calcutta.
742	Bulan Jha	Second	Pandit Ram Subhag Pandey, Kalika Sanskrit Vidyalay, Calcutta.
743	Nuneswar Pandey	First	Pandit Rishiraj Tripathi, Harihar Sanskrit Mahavidyalay, Barabazar, Calcutta.
744	Probhakar Bandyopadhyaya	Second	Pandit Ramgati Kavyatirtha, 8, Jagannath Sarkar Lane, Kidderpore, 24-Parganas.
750	Balai Chandra Mandal	Second	Pandit Dasarathi Das Kavyatirtha, 113, Gopalnagar, Gangadharganj, 24-Parganas.
751	Gangadhar Sharangi	First	Ditto.

Roll No.	Name of candidate.	Division.	Name of Adhyapaka and place of tol.

Calcutta Centre—contd.

SARASWAT VYAKARAN—contd.

Roll No.	Name of candidate.	Division.	Name of Adhyapaka and place of tol.
752	Purushottam Das Pushari	Second	Pandit Badri Narayan Tripathi, 13, Siv Thakur Lane, Calcutta.
754	Jitendra Nath Bhattacharyya	First	Pandit Gopal Ch. Kavya Purantirtha, 75, Hari Ghosh Street, Calcutta.
757	Kamakshya Prosad Bhattacharyya	Second	Pandit Ramgati Kavyatirtha, 8, Jagannath Sarkar Lane, Kidderpore, 24-Parganas.
762	Bhusan Chandra Roy	Second	Pandit Dasarathi Das Vyakarantirtha, 113, Gopalnagar, Gangadharganj, 24-Parganas.
763	Gunadhar Mahapatra	Second	Ditto.
766	Pramod Bandhu Sen Gupta	First	Pandit Anil Charan Kavya Vyakarantirtha, 162, Beadon Street, Calcutta.
768	Gopinath Sen Gupta, M.A.	First	Pandit Ramesh Ch. Kavya Vyakarantirtha, 10-1, Akrur Dutt Lane, Calcutta.
769	Raghunath Bhattacharyya	Second	Pandit Tinkari Kavyatirtha, 27, Charu Sinha Lane, Ramkrishnapur, Howrah.
772	Radhanath Ghosal	Second	Pandit Pashupati Shastri Kavya Vyakarantirtha, Pantihal, Howrah.
775	Devendranath Nath	Second	Pandit Ram Ch. Kavya Vyakarantirtha, 15, Ramkrishna Bagchi Lane, Calcutta.
781	Surendra Nath Pradhan	Second	Pandit Ram Ch. Shastri, 8, Sitanath Road, Calcutta.
782	Ram Krishna Chattopadhyaya	Second	Pandit Ramesh Ch. Kavya Vyakarantirtha, 10-1, Akrur Dutt Lane, Calcutta.
783	Saraju Prosad Roy	Second	Pandit Ramchhabila Shastri, S. N. Vidyalay, Barabazar, Calcutta.
784	Mahadev Kumar Chakraverty	Second	Mahamahopadhyaya Pandit Haridas Siddhantabagish, 41, Suri Lane, Calcutta.
785	Joydev Nayek	Second	Pandit Ram Ch. Kavya Vyakarantirtha, 15, Ramkrishna Bagchi Lane, Calcutta.
787	Balai Chand Badhyopadhyaya	Second	Pandit Jogendra Mohan Vidyaratna, 1-H, Radhanath Mallik Lane, Calcutta.
788	Radhika Raman Bandyopadhyaya	Second	Ditto.
791	Mohit Mohan Chattopadhyaya	Second	Pandit Devendra Ch. Kavya Sankhya Smrititirtha, 33A, Badur Bagan Street, Calcutta.
796	Bhutnath Bhattacharyya	Second	Pandit Bhowani Bhusan Kavya Sankhyatirtha, 31, Dev Lane, Entally, Calcutta.
798	Biswanath Barman	Second	Pandit Jadabeswar Shastri Kavyatirtha, Salkia, Howrah.
799	Narendranarayan Bhattacharyya	Second	Ditto.
800	Sriram Bhattacharyya	First	Ditto.
801	Nityananda Das Mohanta	Second	Pandit Ram Prosad Sattirtha, Lalbagan, Chandannagar, Hooghly.
802	Anil Baran Chattopadhyaya	Second	Ditto.
803	Gouri Sankar Bhattacharyya	Second	Ditto.
805	Siv Chandra Indra	Second	Pandit Anil Charan Kavyatirtha, 162, Beadon Street, Calcutta.
812	Bijali Chakraberty	Second	Mahamahopadhyay Pandit Haridas Siddhantabagish, 41, Suri Lane, Entally, Calcutta.
813	Jaga Rakhan Misra	Second	Pandit Ramchhabila Shastri, S. N. Vidyalay, Barabazar, Calcutta.
816	Sibadhar Pandey	Second	Pandit Kedar Nath Sarma, Ramjanaki Vidyalay, Amherst Street, Calcutta.
820	Ratneswar Bandopadhyaya	Second	Pandit Manomohan Vedanta Shastri, 48, Kaladanga Lane, Salkia, Howrah.
822	Durga Mohan Bhattacharyya	Second	Ditto.
824	Kashinath Hazra	Second	Pandit Raghupati Kavyatirtha, 18, Braja Dulal Street, Calcutta.
825	Balaram Sett	Second	Pandit Brajanarayan Shastri, 16, Kashi Dutt Street, Calcutta.
826	Mahindranath Misra	Second	Ditto.
828	Manmath Kumar Bhattacharyya	Second	Pandit Dakshina Charan Kavya Vyakarantirtha, 11, Sahitya Parisad Street, Calcutta.
832	Baidya Nath Chattopadhyaya	Second	Pandit Charu Ch. Kavya Vyakarantirtha, 5A, Ram Krishna Bagchi Lane, Calcutta.
833	Sudama Sarma	Second	Pandit Rameswar Trivedi, 16, Kalupara Lane, Salkia, Howrah.
834	Parameswar Chaudhury	Second	Pandit Sivnandan Pandeya, S. V. S. Vidyalay, Barabazar, Calcutta.
835	Harihar Tiwary	First	Pandit Badri Narayan Tripathi, 13, Sib Thakur Lane, Calcutta.
836	Tulsi Charan Chakravarty	Second	Pandit Chandi Charan Smrititirtha, 20, Bhim Ghose Lane, Calcutta.
838	Bipul Chandra Chakraverty	First	Pandit Devendra Ch. Kavya Sankhya Smrititirtha, 33-A, Badurbagan Street, Calcutta.
840	Bhutnath Das	Second	Pandit Narendra Nath Kavya Vyakarantirtha, Mahishasing, Sahipur, 24-Parganas.
842	Sushil Krishna Kapat	Second	Ditto.
845	Pinanga Bhushan Chakraverty	Second	Ditto.
846	Bishnupada Chakraverty	Second	Pandit Ahibhusan Kavya Vyakarantirtha, Jogikhope, Kakgachhia, Midnapur and Pandit Kartic Ch. Puranratna Vyakarantirtha, 1, Nwab Lane, Calcutta.
847	Keshar Pandeya	Second	Pandit Ram Dulare Shastri, Ramanuj Vedanta Vidyalay, Calcutta.
849	Hari Narayan Sarma (Jha)	Second	Pandit Gita Nath Jha, 6, Sikdarpara Street, Calcutta.
852	Chhotan Pandeya	Second	Pandit Navaratna Shastri, Sri Ramkrishna Sanskrit Vidyalay, Maniktala, Calcutta.
853	Narmadeswar Pandeya	Second	Pandit Sarada Prosad Misra, 5, Sukhlal Jahuri Lane, Calcutta.
854	Rambhavan Pandeya	Second	Ditto.

Roll No.	Name of candidate.	Division.	Name of Adhyapaka and place of *tol*.
	Calcutta Centre—*contd.*		
	SARASWAT VYAKARAN—*concld.*		
856	Sudhir Chandra Santra	Second	Pandit Brojanath Vedantaratna, Totanala, Midnapore.
861	Sridhar Bandyopadhyaya	Second	Pandit Charu Ch. Kavya Vyakarantirtha, 5A, Ramkrishna Bagchi Lane, Calcutta.
869	Gagan Chandra Chakraverty	Second	Pandit Ram Ch. Kavya Vyakarantirtha, 15, Ramkrishna Bagchi Lane, Calcutta.
870	Naresh Chandra Mukhopadhyaya	Second	Ditto.
871	Tinkari Chattopadhyaya	Second	Pandit Jogendranath Panda Kavyatirtha, Mohati, Heuria, Midnapore.
872	Govindalal Mukhopadhyaya	Second	Pandit Niranjan Kavyatirtha, Baluhati, Makardha, Howrah.
873	Durgadas Bandyopadhyaya	Second	Ditto.
874	Nagendranath Chakraverty	Second	Pandit Surendranath Smrititirtha, Uksha, Mathureshpur, Khulna.
875	Kalipada Chakraverty	Second	Ditto.
876	Dinesh Chandra Ghosal	Second	Ditto.
	SARASWATCHANDRIKA VYAKARAN.		
880	Basavlal Roy	Second	Pandit Kali Charan Shastri, 231-3, Upper Circular Road, Calcutta.
882	Kalipada Gangopadhyaya	First	Pandit Puran Das Saptatirtha, 15, Mohanbagan Lane, Calcutta.
884	Jadubansa Pandeya	Second	Pandit Mahesh Misra, 6, Sukhlal Jahuri Lane, Calcutta.
885	Kapil Dev Misra	First	Pandit Abadh Vehary Tripathi, Patanjali Sanga Ved Vidyalay, Barabazar, Calcutta.
888	Manindra Chandra Chakraverty	Second	Pandit Kali Charan Shastri, 231-3, Upper Circular Road, Calcutta.
889	Kailashpati Ojha	Second	Pandit Rishiraj Tripathi, Harihar Sanskrit Mahavidyalay, Barabazar, Calcutta.
892	Sachchidananda Prosad Sinha	Second	Ditto.
893	Paramananda Dwivedi	Second	Ditto.
896	Kameswar Jha	First	Ditto.
899	Madhusudan Chakraverty	Second	Pandits Ramrup Vidyabagish and Hari Mohan Mukherjee, B.A., 12, Marcus Lane, Calcutta.
900	Bagola Charan Bhattacharyya	Second	Pandit Charu Ch. Kavya Vyakarantirtha, 5A, Ramkrishna Bagchi Lane, Calcutta.
901	Rati Kanta Chakraverty	Second	Ditto.
907	Banka Behary Bhattacharyya	Second	Pandit Ramesh Ch. Kavya Vyakarantirtha, 10-1, Akrur Dutt Lane, Calcutta.
908	Basudev Pandeya	Second	Pandits Kanahiya Prosad Tripathi and Sakal Deo Pandeya, Harihar Sanskrit Mahavidyalay, Barabazar, Calcutta.
911	Suryabhusan Pandey	Second	Pandit Srinathji Dwivedi, 6, Hanspukuria 1st Lane, Calcutta.
916	Suresh Chandra Saha	Second	Pandit Purandas Saptatirtha, 15, Mohanbagan Lane, Calcutta.
918	Sadhu Saran Pandeya	Second	Pandits Kanahiya Pd. Shastri and Sakaldeo Pandeya, Harihar Sanskrit Mahavidyalay, Calcutta.
919	Deobansa Misra	Second	Pandit Bhagawan Misra, 381, Upper Chitpur Road, Calcutta.
923	Manbodh Pandeya	Second	Pandit Sachchidananda Pandey, Sri Krishna Sana Vidyalaya, Barabazar, Calcutta.
927	Jitendranath Chattopadhyaya	Second	Pandit Gopal Ch. Kavya Vyakaran Smrititirtha, 97, Kshetra Banerjee Lane, Sibpur, Howrah.
928	Kshudiram Bhattacharyya	First	Pandit Ramesh Ch. Kavya Vyakarantirtha, 10-1, Akrur Dutt Lane, Calcutta.
931	Bhagawan Sahey	Second	Pandit Hemchandra Shastri, 203-1, Harrison Road, Calcutta.
932	Hirendra Kumar Biswas	Second	Pandit Ram Ch. Kavya Vyakarantirtha, 15, Ramkrishna Bagchi Lane, Calcutta.
933	Durgapada Bhattacharyya	First	Pandit Bhowani Bhusan Kavya Sankhya Vyakarantirtha, 31, Dev Lane, Entally, Calcutta.
934	Ahibhusan Bhattacharyya	First	Ditto.
936	Jadabendro Kumar Roy	Second	Pandit Tarapada Kavyatirtha, 28-1, Nilmani Mitra Lane, Tala, Calcutta.
940	Hrishikesh Bhattacharyya	First	Pandit Purandas Saptatirtha, 15, Mohanbagan Lane, Calcutta
941	Sitansu Sekhar Roy	Second	Ditto.
942	Digbijoy Lal Chaudhury	First	Ditto.
943	Kedareswar Mukhopadhyaya	Second	Ditto.
949	Sudhir Bimal Bhattacharyya	Second	Ditto.
956	Basudev Nagari	Second	Pandit Sitaram Shastri, B. S. Vidyalay, Barabazar, Calcutta.
959	Govindadev Bhattacharyya	Second	Pandit Panchanan Vidyaratna, Kashipur, Barahanagar, 24-Parganas.
961	Surendranath Kar Sarma	Second	Pandit Gopal Ch. Vyakarantirtha, 85, Sitanath Basu Lane, Salkia, Howrah.
962	Kali Charan Satpathi	First	Pandit Kali Charan Shastri, 231-3, Upper Circular Road, Calcutta.
963	Brindaban Dhar	Second	Ditto.
964	Prafulla Kumar Bishnu Chaudhury	Second	Ditto.
965	Sailendranath Sircar	Second	Ditto.
966	Sushil Kumar Dutt Gupta	First	Ditto.
967	Adhir Kumar Chakraverty	Second	Pandit Panchanan Vidyaratna, Kashipur, Barahanagar, 24-Parganas.

Roll No.	Name of candidate.	Division.	Name of Adhyapaka and place of *tol*.
	Calcutta Centre—*contd.*		
	SARASWATCHANDRIKA VYAKARAN—*concld.*		
968	Haripada Gangopadhyaya	First	Pandit Amritalal Smrititirtha, 117, Beniatola Street, Calcutta.
969	Kartik Charan Misra	Second	Pandit Purandas Saptatirtha, 15, Mohanbagan Lane, Calcutta.
973	Dwarkaprasad Vaisya	Second	Pandit Srinath Dwivedi, 7, Hanspukharia Lane, Calcutta.
975	Balgovind Dwivedi	First	Pandit Ramdulare Sastri, Ramanuj Vedanta Vidyalay, Calcutta.
977	Abanijanath Bhattacharyya	Second	Pandit Brojanath Vedantaratna, Totanala, Midnapore.
978	Kshitijanath Bhattacharyya	Second	Ditto.
982	Nani Gopal Chakraverty	Second	Pandit Ramdhan Kavyatirtha, Sanskrit Sahitya Parisad, Shyambazar, Calcutta.
987	Sudhin Chandra Bhattacharyya	Second	Pandit Nagendranath Shastri, 70, Manicktola Street, Calcutta.
989	Nirode Baran Dutt	Second	Ditto.
991	Anil Kumar Sircar	First	Pandit Ram Ch. Kavya-Vyakarantirtha, 15, Ramkrishna Bagchi Lane, Calcutta.
993	Ajit Kumar Sircar	Second	Ditto.
	CHANDRIKA.		
994	Bhutnath Panigrahi	Second	Pandit Sidhweswar Smrititirtha, Bhudev Chatuspathi, Benares.
995	Manmatha Kumar Nath	Second	Pandit Ram Krishna Shastri, Devnath Chatuspathi, D38-99, Honzkatra, Benares City.
996	Krishna Kamal Pandit	Second	Ditto.
998	Kamala Kanta Chattopadhyaya	Second	Pandit Ramgati Kavyatirtha, 8, Jagannath Sarkar Lane, Kidderpore, 24-Parganas.
999	Rudradev Pathak	Second	Pandit Dasarath Shastri, 93-2, Baithakkhana Road, Calcutta.
1000	Dhrubadeo Dwivedi	Second	Ditto.
1001	Bansinarayan Tripathi	Second	Ditto.
1002	Ramkrishna Chattopadhyaya	Second	Pandit Santosh Kr. Smrititirtha, 70-1, Beniatola Street, Calcutta.
1004	Manmahesh Jha	Second	Pandit Jagadishnarayan Shastri, 29, Upper Chitpur Road, Calcutta.
1005	Jatindranath Das De	Second	Pandit Krishna Gopal Kavya Smrititirtha, 16B, Tagore Castle Street, Calcutta.
1006	Narendranath Bhattacharyya	First	Pandit Santosh Kr. Smrititirtha, 70-1, Beniatola Street, Calcutta.
1007	Gatikrishna Bhattacharyya	First	Ditto.
1008	Mahabir Misra	Second	Pandit Jibeswar Jha, Vyakarantirtha, 12, Sivthakur Gali, Barabazar, Calcutta.
1009	Ayodhya Pathak	First	Pandit Dasarath Shastri, 93-2, Baithakhana Road, Calcutta.
1010	Braja Bhusan Misra	Second	Pandit Sivnandan Pandeya, S. V. S. Vidyalay, Barabazar, Calcutta.
1011	Manomohan Hazra	Second	Pandit Anil Charan Kavyatirtha, 102, Beadon Street, Calcutta.
1014	Nityananda Samanta	First	Pandit Purandas Saptatirtha, 15, Mohanbagan Lane, Calcutta.
1015	Rampada Sen	Second	Ditto.
1016	Santosh Kumar Biswas	Second	Ditto.
1019	Saktipada Gupta	Second	Ditto.
1020	Prankrishna Nanda	Second	Pandit Brajanarayan Shastri, 16, Kashi Dutt Street, Calcutta.
1021	Bachan Misra	Second	Ditto.
1024	Janardan Bhattacharyya	First	Pandit Tarapada Tarkatirtha, 168, Maniktola Street, Calcutta.
	PRAKRIYA KAUMUDI.		
1027	Ramnagina Misra	Second	Pandit Ram Surari Misra, 31, Upper Chitpur Road, Calcutta.
1030	Chhajuram Sarma	First	Pandit Sita Ram Shastri, 160A, Chittaranjan Avenue, Calcutta.
1032	Ramakanta Misra	Second	Pandit Jibeswar Jha, 12, Siv Thakur Lane, Calcutta.
1034	Jagadish Narayan Dwivedi	Second	Pandit Ram Surati Misra, 5, Sukh Lal Jahuri Lane, Calcutta.
1036	Ram Chandra Chaturvedi	Second	Pandit Ram Ekbal Tripathi, 93-2, Baithakkhana Road, Calcutta.
1037	Baidyanath Dwivedi	First	Pandit Sachchidananda Pandey, Sri Krishna Sanskrit Vidyalay, Barabazar, Calcutta.
1044	Gupteswarnath Pandey	First	Pandit Ram Ekbal Tripathi, 93-2, Baithakkhana Road, Calcutta.
1045	Parasnath Pandeya	First	Pandit Harnath Sarma, 7, Sukh Lal Jahuri Lane, Calcutta.
1046	Raj Kumar Misra	Second	Pandit Abadh Vehary Tripathi, Patanjali Sanga Ved Vidyalay, Barabazar, Calcutta.
1048	Deosaran Pandey	First	Pandit Harnath Sarma, 7, Sukhlal Jahuri Lane, Calcutta.
1050	Jadunandan Thakur	Second	Pandit Jibeswar Jha, 12, Siv Thakur Lane, Calcutta.
1052	Ramakanta Upadhyaya	First	Pandit Achal Dev Shastri, Joydev Vidyalay, Barabazar, Calcutta.
1053	Kedarnath Jha	First	Pandit Jibeshwar Jha, 12, Siv Thakur Lane, Calcutta.
1054	Ananta Thakur	Second	Ditto.
1055	Kausalendra Misra	Second	Pandit Jibeswar Jha, 12, Siv Thakur Lane, Calcutta.
1056	Aniruddha Jha	Second	Ditto.
1057	Ganesh Misra	Second	Ditto.
1059	Nag Narayan Pandey	Second	Pandit Sita Ram Shastri, B. S. Vidyalay, Barabazar, Calcutta.
1060	Keshav Chaturvedi	Second	Pandit Ram Surati Misra, 5, Sukh Lal Jahuri Lane, Calcutta.
1061	Chandradev Upadhyaya	First	Pandit Ram Subhag Pandeya, Kalika Sanskrit Vidyalay, Barabazar, Calcutta.
1062	Siv Kumar Pandeya	Second	Pandit Umacharan Pandey, Barabazar, Calcutta.
1063	Kamalapati Pathak	Second	Pandit Rambali Shastri, Sribishnu Sanskrit Vidyalay, Maniktola, Calcutta.

Roll No.	Name of candidate.	Division.	Name of Adhyapaka and place of *tol*.

Calcutta Centre—*contd.*

PRAKRIYA KAUMUDI—*concld.*

Roll No.	Name of candidate.	Division.	Name of Adhyapaka and place of *tol*.
1065	Lakmi Kanta Sarma	Second	Pandit Kapileswar Jha, 12, Sib Thakur Lane, Calcutta.
1066	Aniruddha Misra	Second	Ditto.
1067	Sahadev Jha	Second	Ditto.
1068	Ramananda Misra	First	Pandit Navaratna Shastri, Ram Krishna Sanskrit Vidyalay Maniktola Bazar, Calcutta.
1069	Sivnath Dwivedi	Second	Pandit Suryamani Tripathi, Bhaskar Sanskrit Vidyalay Barabazar, Calcutta.
1070	Braja Lal Tamrayat	Second	Pandit Sita Ramji Shastri, B. S. Vidyalay, Barabaza Calcutta.
1071	Nauranga Lal Sarma	Second	Pandit Sivnandan Pandeya, S. V. S. Vidyalay, Barabaza Calcutta.
1072	Rambit Pathak	Second	Pandit Ramdulare Shastri, 5, Banstola Gali, Calcutta.
1076	Bhola Dutt Upriti	Second	Ditto.
1080	Tribeni Dutta Pandeya	Second	Pandit Abadh Vehary Tripathi, Patanjali Sangaved Vidyala Barabazar, Calcutta.
1081	Mahendranath Ojha	Second	Pandit Sachchidananda Pandeya, Srikrishna Sanskrit Vidya lay, Banstola Street, Calcutta.
1082	Jadu Bansa Pandeya	Second	Pandit Ram Chhabila Shastri, S. N. Sanskrit Vidyala Barabazar, Calcutta.
1087	Devdev Bhattacharyya	Second	Pandit Mahadev Vedantabhusan, Kalora, Gobrabaza Jessore.
1088	Ram Sankar Tripathi	First	Pandit Ramasis Misra, Sanskrit Vidyalay, Sarkar Lan Calcutta.
1090	Nageswar Misra	Second	Pandit Muralidhar Shastri, Barabazar, Calcutta.
1092	Biswambhar Sarma	Second	Pandit Hem Chandra Shastri, Harrison Road, Calcutta.
1093	Ram Dutt Sarma	Second	Pandit Kedarnath Shastri, Ranjanaki Vidyalay, Amher Street, Calcutta.
1095	Ram Krishna Bohala	Second	Pandit Sita Ram Shastri, B. S. Vidyalay, Barabazar, Calcutt
1098	Ram Sankar Tripathi	Second	Ditto.

MUGDHABODH VYAKARAN.

Roll No.	Name of candidate.	Division.	Name of Adhyapaka and place of *tol*.
1119	Manindra Nath Bhattacharyya	First	Pandit Govinda Chandra Kavya Vyakarantirtha, 55- Neogipukur Lane, Taltola, Calcutta.
1122	Kumud Bandhu Chakraverty	Second	Mahamahopadhyaya Pandit Haridas Siddhantabagis 41, Suri Lane, Calcutta.
1123	Gopeswar Sen	Second	Pandit Krishna Gopal Kavya Smrititirtha, 16B, Tagore Cast Street, Calcutta.
1124	Tinkari Mukhopadhyaya	Second	Ditto.
1125	Sambhu Charan Chakraverty	Second	Pandit Santosh Kumar Smrititirtha, 70-1, Beniatola Stre Calcutta.
1126	Sudhir Kumar Bhattacharyya	Second	Pandit Kalipada Vyakarantirtha, 168, Maniktola Street, C cutta.
1127	Kumari Chamelika Roy	Second	Pandit Sasthi Ram Kavyatirtha, 12, Khurut Dharmat Lane, Khurut Road, Howrah.
1130	Parbati Charan Chattopadhyaya	First	Pandit Trailokyanath Smritibhusan, Lalgola, Murshidab
1132	Surendra Nath Chakraverty	Second	Pandit Harnath Shastri, 56, Masjidbari Street, Calcutta.
1133	Durgadas Chakraverty	Second	Pandit Purandas Saptatirtha, 15, Mohanbagan Lane, C cutta.
1134	Harihar Bhattacharyya	Second	Pandit Ishan Ch. Vidyalankar, 13, Hare Krishna Set Lar Kashipur, Calcutta.
1135	Bibhuti Bhusan Chakraverty	Second	Pandit Dwarikanath Sen Kavya Vyakarantirtha, 62- Beadon Street, Calcutta.
1139	Dhiren Kumar Mukhopadhyaya	Second	Pandit Ramgati Kavyatirtha, Jagannath Sarkar Lane, Kidd pore, Calcutta.
1140	Srimati Jasoda Devi	Second	Pandit Ganga Devi Kavya Purantirtha, Lohanipur, Kada kua, Bankipur, Patna.
1142	Sasank Mohan Saha	Second	Pandit Ramgati Kavyatirtha, Jagannath Sarkar Lane, Kidde pore, Calcutta.
1143	Bankim Chandra Bhattacharyya	Second	Pandit Lakshmi Kanta Kavya Vyakaran Sankhyatirt 23, Rupnarayan Nandan Lane, Bhowanipur, Calcutta.
1144	Dinabandhu Chaudhury	Second	Ditto.
1150	Gurudas Chakraverty	Second	Pandit Nani Gopal Smrititirtha, 2B, Madan Boral Lar Calcutta.
1151	Nandalal Sircar	Second	Pandit Nanigopal Smrititirtha, 2B, Madan Boral Lar Calcutta.
1154	Hiranmay Bhattacharyya	Second	Sanskrit Collegiate School.
1158	Nirmalendu Bhusan Roy Chaudhury	Second	Pandit Dwarikanath Sen Kavya Vyakarantirtha, 62-7, Bead Street, Calcutta.
1159	Abani Lal Bandyopadhyaya	Second	Pandit Bhabesh Charan Kavya Vyakaran Smrititirt Parbati Siromani *tol*, Kalighat, Calcutta.
1160	Mihir Lal Mukhopadhyaya	Second	Ditto.
1164	Keshab Lal Chattopadhyaya	Second	Pandit Ram Prosad Sattirtha, Kalidas Chatuspathi, Ch dannagar, Hooghly.
1166	Dhananjoy Tripathi	Second	Pandit Charu Krishna Tarka Vedanta Smrititirtha, 8 Vivekananda Road, Beadon Street, Calcutta.
1167	Sripati Charan Nanda	First	Ditto.
1168	Luxmi Narayan Sarkar	Second	Pandit Bhabesh Charan Kavya Vyakaran Smrititirtha, P bati Siromani *tol*, Kalighat, Calcutta.
1169	Karunamoy Bhattacharyya	Second	Pandit Twishampati Kavyatirtha, 25, Bethune Row, C cutta.
1170	Durgapada Chandra	Second	Pandit Kamakshya Prosad Kavya Vyakarantirtha, 8A, F Bagan Street, Calcutta.

Calcutta Centre—*contd.*

MUGDHABODH VYAKARAN—*concld.*

Roll No.	Name of candidate.	Division.	Name of Adhyapaka and place of *tol*.
1174	Surya Kanta Sarkar	Second	Pandit Bankim Ch. Kavya Vyakarantirtha, Uttarpara L Kashba, Dhakuria, 24-Parganas.
1175	Panchanan Das	First	Ditto.
1177	Ajoy Kumar Chattopadhyaya	Second	Pandit Kali Charan Smritipurantirtha, Agarpara, Kamark 24-Parganas.
1178	Panchu Gopal Hazra	First	Ditto.
1180	Baidya Nath Mandal	Second	Pandit Manindra Nath Kavya Smrititirtha, Belgha 24-Parganas.
1181	Sripati Bhattacharyya	First	Pandit Ahibhusan Kavya Vyakarantirtha, 29, Sukea Str Calcutta.
1182	Bhowani Charan Lashkar	Second	Pandit Kamala Kanta Shastri, 26, Sardar Sankar R Kalighat, Calcutta.
1183	Jiban Krishna Roy	Second	Pandit Nani Gopal Smrititirtha, 2B, Madan Boral Lane, B bazar, Calcutta.
1187	Jitendra Nath Chakraverty	Second	Pandit Upendra Ch. Tarkacharyya Saptatirtha, Chudan Chatuspathi, Barahanagar, 24-Parganas.
1189	Atulendra Narayan Chakraverty	Second	Pandit Kalipada Vyakarantirtha, 168, Maniktola Street, cutta.
1190	Haradhan Chattopadhyaya	Second	Pandit Dwaraka Nath Sen Kavya Vyakaran Tarkatir 62-7, Beadon Street, Calcutta.
1193	Gour Kishore Ghosh	Second	Pandit Bhabesh Charan Kavya Smrititirtha, Parbati Siron *tol*, Kalighat, Calcutta.
1194	Brahmananda Gupta Sarma	Second	Pandit Gour Kishore Vedantatirtha, 7, R. G. Kar Rc Shyambazar, Calcutta.
1195	Satyabrata Sen Gupta	Second	Ditto.
1196	Santi Ranjan Sen Gupta	Second	Ditto.
1197	Pradip Narayan Chattopadhyaya	Second	Ditto.
1198	Siva Prosad Das Gupta	Second	Ditto.
1199	Sachchidananda Gupta Sarma	Second	Ditto.
1201	Kalipada Chattopadhyaya	First	Pandit Kali Charan Shastri, 251-3, Upper Circular Rc Calcutta.
1204	Madan Mohan Chakraverty	Second	Pandit Nani Gopal Smrititirtha, 2B, Madan Boral La Calcutta.
1205	Sushil Kumar Chattopadhyaya	Second	Ditto.
1208	Tinkari Chakraverty	Second	Pandit Tripurari Vyakarantirtha, Tantirhat B. Kulpi, 24-P ganas.
1209	Palan Chandra Bandyopadhyaya	Second	Ditto.
1210	Jamini Kanta Bhattacharyya	Second	Pandit Chintamani Nyaya Sahityacharyya, 25, Chaulap Road, Beliaghata, Calcutta.
1211	Jagadish Bhattacharyya	Second	Pandit Rajendranath Vyakarantirtha, Baradron C. H gunge, 24-Parganas.
1212	Pashupati Bhattacharyya	Second	Pandit Satish Chandra Shastri, Janai, Hooghly.
1214	Jnanendra Nath Chakraverty	Second	Pandit Sashi Bhusan Kavya Vyakarantirtha, Garia, 24- ganas.
1216	Manik Chandra Khanra	Second	Pandit Sudhansunidhi Kavya Vyakarantirtha, Joy Chan pur, Achhipur, 24-Parganas.
1217	Prafulla Kumar Chakraverty	Second	Pandit Narendranath Kavya Vyakarantirtha, Mahishasin Sahipur, 24 Parganas.
1225	Santosh Kumar Ghosal	Second	Pandit Srihari Kavyatirtha, Kamina, Agunshi, Howrah.
1229	Niranjan Bhattacharyya	Second	Pandit Nagendranath Shastri, 70, Maniktola Street, Calcutta
1232	Upendra Narayan Bhattacharyya	First	Pandit Harihar Kavyatirtha, Sirajganj, Pabna.
1237	Devendra Nath Mandal	Second	Pandit Ashutosh Kavya Vyakarantirtha, Udang, Howrah.
1238	Niranjan Chakraverty	Second	Ditto.
1239	Sailaja Kumar Paral	Second	Ditto.
1242	Bholanath Bhattacharyya	Second	Pandit Satish Ch. Smrititirtha, Dakshin Govindapur, 24-Pa ganas.
1243	Radha Kanta Bhattacharyya	Second	Ditto.
1244	Binoy Krishna Gangopadhyaya	Second	Pandit Mahesh Ch. Smriti Vyakarantirtha, Dhanyakuriy 24-Parganas.
1245	Santosh Kumar Mandal	Second	Ditto.
1248	Panchanan Chakraverty	First	Pandit Siddheswar Smrititirtha, 99, Mansarobar, Benares.
1249	Harananda Bhattacharyya	Second	Ditto.
1254	Paresh Nath Bandyopadhyaya	First	Pandit Basanta Kr. Kavya Vyakarantirtha, Achna, Mandir bazar, 24-Parganas.
1257	Balaram Mazumdar	Second	Pandit Nritya Gopal Kavyatirtha, Naupala, Orfuli, Howrah.
1476	Krishnagopal Nath	First	Pandit Bhavananda Kavyaratna, Sarvajanin Gaurang Chatuspathi.

KALAP VYAKARAN.

Roll No.	Name of candidate.	Division.	Name of Adhyapaka and place of *tol*.
1264	Promatha Nath Chanda	Second	Pandit Kalijiban Vyakaran Sankhyatirtha, Harish Chatterjee Street, Bhowanipur, Calcutta.
1265	Ramanath Goswami	First	Ditto.
1266	Sivadas Bhattacharyya	Second	Ditto.
1267	Birendra Kumar Bandyopadhyaya	First	Pandit Nilmani Shastrasagar, 11-A, Hemendra Sen Street, Calcutta.
1268	Santi Kumar Bandyopadhyaya	Second	Pandit Chandi Charan Tarkatirtha, 93-2, Baitakkhana Road, Calcutta.
1269	Chandra Tapan Bandyopadhyaya	Second	Pandit Kalijiban Sankhya Vyakarantirtha, and Pandit Ramanath Kv. Vyakarantirtha, Bhowanipur, Calcutta.
1270	Nirmal Kumar Chakravarty	Second	Pandit Narayan Ch. Jyotish Shastri, 168, Maniktola Street Calcutta.
1271	Hrishikesh Bhattacharyya	Second	Pandit Madhusudan Vedatirtha, Bhadrakali, Kotrong, Hooghly.

Roll No.	Name of candidate.	Division.	Name of Adhyapaka and place of *tol.*

Calcutta Centre—*contd.*

KALAP VYAKARAN—*concld.*

Roll No.	Name of candidate.	Division.	Name of Adhyapaka and place of *tol.*
274	Prafulla Kumar Chattopadhyaya	Second	Pandit Kshetra Mohan Smrititirtha, 184B, Muktaram Babu Street, Calcutta.
275	Satya Narayan Pandit	Second	Pandit Rajaram Pandey, 7, Sukhlal Jahuri Lane, Calcutta.
276	Jyotirmoy Bhattacharyya	Second	Pandit Jagadish Ch. Vedavyas, Salkia, Howrah.
277	Narayan Chandra Deva Sarma Chakravarty.	Second	Pandit Basudev Tarkatirtha, Ashutosh Chatuspathi, Bhowanipur, Calcutta.
278	Ahibhusan Chakravarty	Second	Pandit Tarapada Tarkatirtha, 4A, D. L. Roy Street, Calcutta.
279	Nirmal Kumar Bandyopadhyaya	Second	Pandit Chandi Charan Tarkatirtha, 93-2, Baitakkhana Road, Calcutta.
280	Anadikumar Bhattacharyya	Second	Ditto.
282	Sudha Sindhu Goswami	Second	Ditto.
288	Ramesh Ch. Chakravarty	Second	Pandit Kalinath Vedanta Shastri, 13A, Suri Lane, Calcutta.
293	Mukunda Lal Chakravarty	Second	Pandit Makhan Lal Smrititirtha, 102-1, Tollygunge Road, Kalighat, Calcutta.
294	Surendra Nath Chakravarty	Second	Pandit Shyama Charan Kavyatirtha, Dakshineswar, Ariadaha, 24-Parganas.
296	Kedar Nath Pathak	Second	Pandit Sudama Shastri, 3, Kapalitola Lane, Calcutta.
299	Sadananda Das	Second	Pandit Kshetra Mohan Smrititirtha, 184B, Muktaram Babu Street, Calcutta.
300	Srimati Kalyani Devi	First	Pandits Sutapa Puri Devi and Sujapa Puri Devi, Saradeswari Asram, Shyambazar, Calcutta.
301	Srimati Radha Rani Mazumdar	Second	Ditto.
302	Srimati Ajita Devi	First	Ditto.
303	Srimati Pushparani Adhikary	First	Ditto.
305	Durgadas Bhattacharyya	Second	Pandit Kalicharan Smrititirtha, Agarpara, Kamarhati, 24-Parganas.
306	Keshab Chandra Bhattacharyya	Second	Pandit Ram Ch. Shastri, 8, Sitanath Road, Calcutta.
308	Ashutosh Bhattacharyya	Second	Pandit Protap Ch. Kavya Vyakaran Smjititirtha, 53, Raja Nabakrishna Street, Calcutta.
312	Nishikanta Roy	Second	Pandit Biswoswar Shastri, Srikrishna Chatuspathi, Dhakuria, 24-Parganas.
313	Ajit Kumar Chakravarty	Second	Pandit Manomohan Vedanta Shastri, 48, Kaladanga Lane, Salkia, Howrah.
314	Shyamadas Bagchi	Second	Pandit Basudev Smrititirtha, 52, Balaram Mozumdar Street, Calcutta.
315	Priya Mohan Acharyya	Second	Pandit Ramesh Ch. Kavya Vyakarantirtha, 10-1, Akrur Dutt Lane, Calcutta.
316	Khagendra Nath Das	Second	Pandit Chintamani Nyaya Sahityacharyya, 25, Chaulapatti Road, Beliaghata, Calcutta.
318	Kanchan Kumar Mukhopadhyaya	First	Pandit Makhan Lal Smrititirtha, Kalighat, Calcutta.
321	Brahmananda Mukhopadhyaya	Second	Pandit Upendra Ch. Tarkacharyya Saptatirtha, Chudamani Chatuspathi, Baranagar, 24-Parganas.
323	Rash Behary Das	Second	Pandit Satish Ch. Kavya Vyakarantirtha, Ramkrishna Mission *tol*, Baranagar, 24-Parganas.
325	Gostha Behary Mandal	Second	Ditto.
326	Rakhal Chandra Dev Nath	Second	Ditto.
327	Kiriti Bhusan Hazra	Second	Ditto.
328	Radhanath Mandal	Second	Ditto.
329	Naresh Chandra Chakravarty	Second	Pandit Tarapada Tarkatirtha, 4A, D. L. Roy Street, Calcutta.
332	Nirodo Baran Bhattacharyya	Second	Pandit Amrita Lal Smrititirtha, 168, Maniktola Street, Calcutta.
334	Sushil Chandra Chakravarty	Second	Pandit Surendra Ch. Smrititirtha, Chandranath Chatuspathi, Baranagar, 24-Parganas.
337	Satya Brata Ghosal	Second	Pandit Ganesh Ch. Bhattacharyya Vyakarantirtha, Ariadaha, 24-Parganas.
341	Suresh Chandra Bhattacharyya	Second	Pandit Chintaharan Smrititirtha, Uttarpara, Hooghly.
345	Kumari Sushamabala Paul	Second	Pandit Janardan Kavya Vyakarantirtha, Bhadrakali, Kotrong, Hooghly.
1346	Kumari Kali Devi	Second	Ditto.
1347	Sambhudas Dutt	Second	Pandit Shyama Charan Kavyatirtha, Adyapit, Ariadaha, 24-Parganas.
1350	Jyotiprosad Ghosal	Second	Pandit Surendra Nath Smrititirtha, Uksha, Mathureshpur, Khulna.
1353	Krishnapada Bhattacharyya	Second	Pandit Mukundalal Shastri, Saratkumari Vidyasram, Benares City.
54	Srimati Kanaklata Devi	Second	Pandit Giribala Roy Shastri, Benares City.
56	Srimati Haribala Devi	Second	Ditto.

PANINI BHASHABRITTI.

Roll No.	Name of candidate.	Division.	Name of Adhyapaka and place of *tol.*
	Upendra Jha	Second	Pandit Kapileswar Jha, 12, Siv Thakur Lane, Calcutta.
	Kari Misra	Second	Ditto.
	Rambichar Misra	Second	Pandit Ram Surati Misra, 31, Upper Chitpur Road, Calcutta.
	Jugeswar Jha	Second	Pandit Sitaram Shastri, B. S. Vidyalay, Barabazar, Calcutta.
	Onkar Nath Misra	Second	Ditto.
	Srimannarayan Pathak	Second	Pandit Sivnandan Pandey, S. V. S. Vidyalay, Barabazar, Calcutta.
	Devnarayan Tripathi	First	Ditto.
	Basistha Narayan Trivedi	Second	Pandit Dasarath Shastri, Sivakumar Bhawan, Baithakkhana Road, Calcutta.
	Divakar Upadhyaya	Second	Pandit Narayan Upadhyaya, 20, Shikdarpara Street, Calcutta.

Calcutta Centre—*contd.*

PANINI BHASHABRITTI—*concld.*

Roll No.	Name of candidate.	Division.	Name of Adhyapaka and place of *tol.*
1369	Biswanath Pandit	Second	Pandit Harinath Kavya Vyakarantirtha, 7, Sukhlal Jahur Lane, Calcutta.
1370	Kamalapati Misra	Second	Pandit Ram Ch. Misra, 7, Sukhlal Jahuri Lane, Calcutta.
1371	Ajab Lal Jha	First	Pandit Jibeswar Jha 12, Siv Thakur Lane Calcutta.
1372	Sital Jha	Second	Ditto.
1373	Kali Kanta Jha	First	Ditto.
1375	Phulena Pandey	Second	Pandit Sita Ram Shastri, B. S. Vidyalay, Barabazar, Calcutta
1376	Gupteswar Misra	Second	Pandit Ram Surati Misra, Sangaved Vidyalay, Barabazar Calcutta.
1378	Shyambehary Pandeya	First	Pandit Bindheswari Prosad Tripathi, Sangaved Vidyalay Barabazar, Calcutta.
1379	Nanda Ram Chattopadhyaya	First	Pandit Krishna Gopal Kavya Smrititirtha, 16B, Tagor Castle Street, Calcutta.
1380	Shyamacharan Misra	Second	Pandit Ramasis Misra, Sarkar Lane, Barabazar, Calcutta.
1381	Parsanath Misra	Second	Pandit Ram Surati Misra, 31, Upper Chitpur Road, Calcutta
1382	Sudama Chaturvedi	Second	Pandit Dharmanath Tripathi, 13, Siv Thakur Lane, Calcutta
1383	Brahmeswar Misra	First	Pandit Uma Charan Pandeya, Sangaved Vidyalay, Barabazar Calcutta.
1385	Basudev Misra	First	Pandit Bangshidhar Misra, Manohar Sanskrit Vidyalay, Barabazar, Calcutta.
1386	Sridhar Misra	Second	Pandit Siddhanath Shastri, 6, Sarkar Lane, Calcutta.
1387	Srinibash Misra	Second	Pandit Ramasis Misra, 6, Sarkar Lane, Calcutta.
1388	Kiriti Chandra Yati	First	Ditto.
1389	Jagadish Sukla	Second	Pandit Sudama Shastri, S. N. Vidyalay, Barabazar, Calcutta
1391	Ashnarayan Chaudhury	Second	Pandit Sivnandan Misra, Siv Thakur Lane, Calcutta.
1393	Gouri Sankar Byas	Second	Pandit Hemchandra Shastri, 203-1, Harrison Road, Calcutta.
1394	Haranarayan Kiraru	Second	Ditto.
1395	Radha Krishna Byas	Second	Ditto.
1396	Harikanta Jha	First	Pandit Jibeswar Jha 12, Siv Thakur Lane, Calcutta.
1399	Lakshmikanta Jha	First	Pandit Biswanath Thakur, B.S. Vidyalay, Barabazar, Calcutta
1402	Basanta Kumar Pandeya	Second	Pandit Umacharan Pandeya, 1-1, Sukhlal Jahuri Lane Calcutta.
1404	Bagish Jha	Second	Pandit Biswanath Thakur, B. S. Vidyalay, Barabazar, Calcutta.
1407	Gita Saran Pandeya	Second	Pandit Ram Raj Tripathi, Sriharihar Sanskrit Mahavidyalay Barabazar, Calcutta.
1408	Ambika Sarma	Second	Ditto.
1411	Mahabir Sarma	Second	Pandit Kanahiya Prosad Shastri and Sakal Deo Pandeya, Harihar Sanskrit Mahavidyalay, Barabazar, Calcutta.
1412	Dev Kumar Tripathi	Second	Pandit Sivnanandan Pandeya, S. V. S. Vidyalay, Barabazar, Calcutta.
1413	Surendranath Howaldar	Second	Pandit Nagendranath Shastri, 70, Maniktola Street, Calcutta
1414	Bhowani Prosad Sengupta	Second	Ditto.
1415	Harihar Mukhopadhyaya	Second	Pandit Ratikanta Sankhyatirtha, Sibpur, Howrah.
1416	Binode Kumar Bhattacharyya	Second	Ditto.
1417	Mukunda Lal Adhikary	Second	Ditto.
1418	Uma Sankar Misra	Second	Pandit Mahesh Misra Kavyatirtha, 7, Suklal Jahuri Lane, Calcutta.
1419	Chaturbhuj Misra	Second	Ditto.
1420	Sambhu Nath Misra	Second	Pandit Ramekval Tripathi, 93/2, Baithakkhana Road, Calcutta.
1422	Satrughna Misra	Second	Pandit Uma Charan Pandey, Sangaved Vidyalay, 5, Suklal Jahuri Lane, Calcutta.
1424	Indra Dev Sukla	First	Pandit Ramsurati Misra, 31, Upper Chitpur Road, Calcutta.
1425	Balabhadra Dwivedi	First	Pandit Ramekval Tripathi, 93/2, Baithakkhana Road, Calcutta.
1426	Gangadhar Sarma Jha	Second	Pandit Jibeswar Jha, 12, Sib Thakur Lane, Calcutta.
1427	Jogendra Jha	First	Ditto.
1429	Ram Sinhasan Upadhyaya	Second	Pandit Ramvali Shastri, Visnu Sanskrit Vidyalay, Calcutta.
1430	Ramekbal Tripathi	Second	Pandit Jagadishnarayan Sastri, 29, Upper Chitpur Road, Calcutta.
1432	Byas Dev Pandeya	Second	Pandit Ramvali Sastri, Visnu Sanskrit Vidyalay, 7/1, Maniktala Road, Calcutta.

SANKSHIPTASAR VYAKARAN.

Roll No.	Name of candidate.	Division.	Name of Adhyapaka and place of *tol.*
1439	Sarat Chandra Misra	Second	Pandit Dasarathi Das Kavya Vyakarantirtha, Gopalnagar II Part, Gangadharganj, 24-Parganas.
1441	Sukumar Bhattacharyya	Second	Pandit Pashupati Charan Kavya Purantirtha, 9-5, Nalin Sarkar Street, Shyambazar, Calcutta.
1444	Bhupati Bhusan Bhattacharyya	Second	Pandit Brajanarayan Shastri, 16, Kashi Dutt Street, Calcutta.
1445	Gopal Chandra Acharyya	Second	Pandit Mriganga Sekhar Barat, Sonamukhi, Bankura.
1447	Mahadev Panja	Second	Pandit Ram Ch. Kavya Vyakarantirtha, 15, Ramkrishna Bagchi Lane, Beadon Street, Calcutta.
1448	Atul Chandra Misra	Second	Pandit Ram Gopal Das Vidyabinode, Purba Itara, Raghunathbari, Midnapore.

SUPADMA VYAKARAN.

Roll No.	Name of candidate.	Division.	Name of Adhyapaka and place of *tol.*
1453	Sushilkumar Bhattacharyya	Second	Pandit Haripada Shastri, 56-1, Rajballabh Street, Calcutta.
1454	Balai Chandra Chakraverty	Second	Pandit Ramesh Chandra Sankhyatirtha, Bishnupur, Bankura.
1455	Haripada Bandopadhyaya	Second	Pandit Ramgati Kavyatirtha, 8, Jagannath Sarkar Lane, Kidderpore, Calcutta.

Roll No.	Name of candidate.	Division.	Name of Adhyapaka and place of tol.
	Calcutta Centre—*contd.*		
	SUPADMA VYAKARAN—*concld.*		
1457	Sarbeswar Bhattacharyya	Second	Pandit Gopal Ch. Kavya Vyakaran Smrititirtha, Sibpur, Howrah.
1460	Sukdev Chakraverty	Second	Pandit Prafulla Kr. Sankhya Vedantatirtha, 91/42, Tollygunge Road, Tollygunge, Calcutta.
1461	Rajendranath Gayen	First	Ditto.
1463	Tapananshu Prakash Chattopadhyaya	Second	Pandit Bireshnath Vidyasagar, Mulajore Sanskrit College, Shyamnagar, 24-Parganas.
1465	Anil Kumar Chaudhury	Second	Pandit Mahadev Vedantabhusan, Kalora, Gobrabazar, Jessore.
1469	Jagadish Chandra Bhattacharyya	Second	Pandit Bamandas Smrititirtha, 21-1, Taltalabazar, Calcutta.
1470	Krishnapada Chattopadhyaya	Second	Pandit Bisweswar Kavya Vyakarantirtha, 88, Pataleswar, Benares City.
1471	Srimati Indu Prabha Devi	Second	Pandit Baidyanath Panchatirtha, Maheshpur, Jessore.
	HARINAM VYAKARAN.		
1474	Gour Bhusan Das	Second	Pandit Gobinda Ch. Shastri Kavyatirtha, Pathari, Barahanagar, Alambazar, 24-Parganas.
1475	Nimai Chandra Roy	First	Ditto.
1477	Jatindra Mohan Bhattacharyya	First	Pandit Upendra Ch. Smrititirtha, 9B, Mahim Haldar Street, Kalighat, Calcutta.
1478	Amalendu Sokhar Roy	Second	Pandit Amiyananda Thakur, 197A, Muktaram Babu Street, Calcutta.
	SWETAMBAR JAIN VYAKARAN.		
1482	Panchu Gopal Bandyopadhyaya	First	Pandit Nagendra Nath Shastri, 70, Maniktola Street, Calcutta.
1486	Dulal Chandra Das	Second	Ditto.
	NYAYA (*Ka*).		
1492	Lakshmikanta Chakraverty	Second	Pandit Taranath Nyaya Tarkatirtha, Sanskrit College, Calcutta.
1493	Chittaranjan Mukhopadhyaya	Second	Ditto.
1500	Brahmachari Sanat Kumar	Second	Pandit Tarasar Vedantatirtha, Ramkrishna Ved Vidyalay, Bhowanipur, Calcutta.
1501	Upendranath Mukhopadhyaya	Second	Pandit Madhu Sudan Tarkatirtha, 99, Mansarobar, Benares City.
1503	Taraknath Mukhopadhyaya	Second	Pandit Ramdhan Tarkatirtha, 28, Ganesh Mahalla, Benares.
1504	Ram Swarup Swami	Second	Pandit Bamacharan Bhattacharyya, 132, Shiman Chamhatta, Benares.
1505	Omkar Muni Ojha	Second	Ditto.
	VEDANTA (*Ka*).		
1508	Haradhan Vyakarantirtha	Second	Pandit Manmathanath Tarkatirtha, Mulajore Sanskrit College, Shyamnagar, 24-Parganas.
1509	Devendranath Chakraverty	Second	Pandit Surendramohan Vedantatirtha, 3-1-1A, Mukherjeepara Lane, Kalighat, Calcutta.
1511	Bhubaneswar Bhattacharyya	First	Mahamahopadhayaya Pandit Jogendranath Tarka Vedantatirtha, Sanskrit College, Calcutta.
1512	Ram Brahma Bhattacharyya	Second	Pandit Bhowani Bhusan Kavya Vyakaran Sankhyatirtha, 31, Dev Lane, Entally, Calcutta.
1519	Prem Ranjan Sengupta	Second	Pandit Gourkishoro Vedantatirtha, Navadwip, Nadia.
1520	Swami Achyutananda	Second	Pandit Sitaram Shastri, P. S. Vidyalaya Barabazar, Calcutta.
1533	Suresh Chandra Goswami	First	Pandit Akshoy Kumar Shastri, 2, Kashi Bose Lane, Calcutta.
1540	Janardan Chakraverty	First	Ditto.
1545	Smritibikash Ghosh	Second	Pandit Tarasar Vedantatirtha, Ramkrishna Ved Vidyalay, Bhowanipur, Calcutta.
1549	Nani Lal Sen, B.A.	First	Pandit Gourkishore Vedantatirtha, Sribishnupriya Darsan *tol*, Navadwip, Nadia.
1557	Subodh Kumar Bandyopadhya	Second	Pandit Taranath Jha, Rangaluxmi Vidyalaya, Brindavan.
	VEDANTA (*Kha*).		
1564	Rudra Dutt Pathak	Second	Pandit Abodh Vehary Tripathi, Patanjali Sangaved Vidyalay, Barabazar, Calcutta.
1580	Joynarayan Misra	Second	Pandit Biswanath Thakur, B. S. Vidyalay, Barabazar, Calcutta.
1581	Indrakanta Jha	Second	Ditto.
1588	Sridharacharyya Dwivedi	Second	Pandit Ramdulare Shastri, 5, Banstola Gali, Calcutta.
1592	Bhola Dutta Sarma	Second	Ditto.
1594	Indu Sekhar Bagchi	Second	Pandit Sitansu Sekhar Sankhyatirtha, 29, Amherst Street, Calcutta.

Roll No.	Name of candidate.	Division.	Name of Adhyapaka and place of *tol*.
	Calcutta Centre—*contd.*		
	SANKHYA.		
1595	Anath Bandhu Bhattacharyya	Second	Pandit Sitanath Siddhantabagish, 17, R. G. Kar Road, Shambazar, Calcutta.
1596	Hira Lal Sarma	Second	Pandit Sita Ram Shastri, B. S. Vidyalay, Barabazar, Calcutta.
1597	Devidas Bhattacharyya	Second	Pandit Purandas Saptatirtha, 15, Mohanbagan Lane, Calcutta.
1600	Gopi Ranjan Goswami	Second	Pandit Charu Krishna Tarkatirtha, 8B, Vivekananda Road, Beadon Street, Calcutta.
1601	Shyam Sankar Bhattacharyya	Second	Pandit Manmathanath Tarkatirtha, Mulajore Sanskrit, College, Shamnagar, 24-Parganas.
1602	Sirmati Ganga Devi Kavya Vyakaran Purantirtha.	First	Private.
1604	Baidyanath Lahiri	Second	Pandit Kalipada Shastri, 5, Viswakosh Lane, Calcutta.
1605	Dev Probhakar Dhar Dwivedi	Second	Pandit Rishi Raj Tripathi, Harihar Sanskrit Mahavidyalay, Barabazar, Calcutta.
1607	Krishnabinode Goswami	Second	Pandit Purandas Saptatirtha, 15, Mohanbagan Lane, Calcutta.
1608	Rameswar Dutt Sarma	Second	Pandit Sita Ram Shastri, B. S. Vidyalay, Barabazar, Calcutta.
1611	Sivdas Bhattacharyya	Second	Pandit Kashiswar Kavya Sankhya Vedantatirtha, 12, Justice Dwarkanath Mitter Road, Calcutta.
1612	Swami Paramananda Saraswati	Second	Pandit Sita Ram Misra, B. S. Vidyalay, Barabazar, Calcutta.
1614	Sadhan Kumar Bhattacharyya, M.A., Kavyatirtha.	Second	Mahamahopadhyaya Pandit Haridas Siddhantabagish, 41, Suri Lane, Calcutta.
1618	Hemendranath Chakraverty	Second	Pandit Bibhutibhusan Nyayacharyya, Sarat Kumari Sanskrit Vidyasram, Benares.
	UPANISHAD.		
1619	Braja Bhusan Misra	Second	Pandit Biswanath Thakur, B. S. Vidyalay, Barabazar, Calcutta.
1620	Abadh Behary Tripathi	Second	Pandit Sivnandan Pandey, S. V. S. Vidyalay, Barabazar, Calcutta.
1621	Keshavdev Haritbal	Second	Pandit Haran Chandra Shastri, Sanskrit College, Calcutta.
1622	Kali Kinkar Kar	First	Pandit Charu Krishna Tarkatirtha, 8B, Vivekananda Road, Calcutta.
1623	Govinda Charan Mukhopadhyaya	Second	Pandit Tinkari Kavyatirtha, 27, Charu Sinha Lane, Ramkrishapur, Howrah.
1626	Narahari Bhattacharyya	First	Pandit Akshoy Kumar Shastri, 2, Kashi Bose Lane, Calcutta.
1627	Bibhuti Bhusan Bhattacharyya	Second	Pandit Akshoy Kr. Smritibhusan, Kalidas Chatuspathi, Chaudhury Boali, Dacca.
	PURAN.		
1632	Mongalmoy Bandyopadhyaya	Second	Pandit Birendra Kr. Bhattacharyya Kavya Vyakaran Smriti Purantirtha, 30, Bhuteswar, Benares.
1634	Bijoy Krishna Mukhopadhyaya	Second	Pandit Ramgati Kavyatirtha, 8, Jagannath Sarkar Lane, Kidderpur, Calcutta.
1636	Devnandannath Tripathi	Second	Pandit Sita Ram Shastri, B. S. Vidyalay, Barabazar, Calcutta.
1642	Surendramohan Chakraverty	Second	Pandit Sitanath Siddhantabagish and Ramdhan Kavya Vyakarantirtha, Sanskrit Sahitya Parisad, Shyambazar, Calcutta.
1649	Bednidhi Joshi	First	Pandit Biswanath Thakur, B. S. Vidyalay, Barabazar, Calcutta.
1651	Kshirode Chandra Chakravorty	Second	Pandit Chandra Kishore Siddhantabagish, 79, Nimtola Ghat Street, Calcutta.
1652	Devakinandan Pandeya	Second	Pandit Ramdulare Shastri, 5, Banstola Gali, Calcutta.
1653	Kumud Vehary Pathok	Second	Pandit Ramesh Ch. Kavya Vyakarantirtha, 10-1, Akrur Dutt Lane, Calcutta.
1655	Bibhutibhusan Chakravorty	Second	Mahamahopadhyaya Pandit Haridas Siddhantabagish, 41, Suri Lane, Calcutta.
1656	Yashpal Shastri	Second	Pandit Rishi Raj Tripathi, Harihar Sanskrit Vidyalay, Barabazar, Calcutta.
1657	Amala Ranjan Thakur	Second	Pandit Basudev Tarkatirtha, Ashutosh Chatuspathi, Bhowanipur, Calcutta.
1658	Kalidas Chakravorty	Second	Ditto.
1659	Chiranjib Prosad Joshi	Second	Pandit Sita Ram Shastri, B. S. Vidyalay, Barabazar, Calcutta.
1660	Sudhi Ranjan Sengupta	First	Pandit Basudev Tarkatirtha, Ashutosh Chatuspathi, Bhowanipur, Calcutta.
1661	Janardhan Upadhyaya	Second	Pandit Lakshminath Pathak, 31, Upper Chitpur Road, Calcutta.
1663	Jagannath Sarma	Second	Pandit Sita Ram Shastri, B. S. Vidyalay, Barabazar, Calcutta.
1665	Kumari Mallika Roy	Second	Pandit Sasthi Ram Kavyatirtha, 12, Khurut Dharmatola Lane, Khurut Road, Howrah.
1666	Chhote Lal Sarma Gour	Second	Pandit Sita Ramji Shastri, B. S. Vidyalay, Barabazar, Calcutta.

Roll No.	Name of candidate.	Division.	Name of Adhyapaka and place of *tol*.

Calcutta Centre—*contd.*

PURAN—*concld.*

Roll No.	Name of candidate.	Division.	Name of Adhyapaka and place of *tol*.
1667	Nirmal Chandra Ghosh	Second	Pandit Sasthi Ram Kavyatirtha, 12, Khurut Dharmatola Lane, Khurut Road, Howrah.
1668	Lakshminarayan Bhattaudya	First	Pandit Dharmanath Tripathi, 13, Sib Thakur Lane, Calcutta.
1672	Haripada Chakraverty	Second	Pandit Manomohan Smrititirtha, Pathak Kandi, Madaripur, Faridpur.
1673	Sib Sankar Bhattacharyya	First	Pandit Baidyanath Panchatirtha, Maheshpur, Jessore.

JYOTISH.

Roll No.	Name of candidate.	Division.	Name of Adhyapaka and place of *tol*.
1678	Kapil Dev Misra	Second	Pandit Jamuna Prosad Sukla, 93-2, Baithakkhana Road, Calcutta.
1682	Omrao Sarma	Second	Pandit Siddhanath Misra, 56, Sib Thakur Lane, Calcutta.
1684	Monmohan Nayek	First	Pandit Ram Chandra Jha, B. S. Vidyalay, Barabazar, Calcutta.
1686	Triboni Dutt Misra	First	Pandit Jagadish Misra, Patanjali Sangaved Vidyalay, Barabazar, Calcutta.
1687	K. Venkatesh Puranik	Second	Pandit Dharmanath Tripathi, 13, Sib Thakur Lane, Calcutta.
1692	Shyamapada Bandyopadhyaya	Second	Pandit Iswar Ch. Shastri Panchatirtha, 1, Marcus Lane, Calcutta.
1693	Satish Chandra Upadhyaya	Second	Pandit Akshoy Kr. Kabibhusan, 170, Cornwallis Street, Calcutta.
1694	Mathura Prosad Upadhyaya	Second	Pandit Rambali Shastri, 7 A, Maniktola Road, Calcutta.
1704	Pran Sankar Acharyya	First	Pandit Gourinath Sarma, Narayan Sanskrit Vidyalay, Petlad.

MIMANSA.

Roll No.	Name of candidate.	Division.	Name of Adhyapaka and place of *tol*.
1712	Madan Lal Sarma	Second	Pandit Sivnandan Pandey, S. V. S. Vidyalay, Barabazar, Calcutta.

SADHARAN DARSAN.

Roll No.	Name of candidate.	Division.	Name of Adhyapaka and place of *tol*.
1723	Bijoynath Mukhopadhyaya	First	Pandit Kalipada Tarkacharyya, Sanskrit College, Calcutta.
1724	Tara Prosad Bhattacharyya	First	Ditto.

VAISHNAB DARSAN.

Roll No.	Name of candidate.	Division.	Name of Adhyapaka and place of *tol*.
1726	Baidyanath Chattopadhyaya	Second	Pandit Govinda Ch. Shastri, Bhagavat Chatuspathi, Barahanagar, Alambazar, 24-Parganas.
1727	Harihar Chakraverty	Second	Ditto.

RIGVEDA.

Roll No.	Name of candidate.	Division.	Name of Adhyapaka and place of *tol*.
1728	Behary Lal Misra	Second	Pandit Biswanath Thakur, B. S. Vidyalay, Barabazar, Calcutta.
1730	Kamini Kishore Mazumdar	First	Pandit Birendra Ch. Kavyatirtha, 11, Brindaban Mallik Lane, Calcutta.

SUKLA YAJURVEDA.

Roll No.	Name of candidate.	Division.	Name of Adhyapaka and place of *tol*.
1731	Ram Gopal Tripathi	First	Pandit Devananda Jha, 4, Raja Brojendra Narayan Street, Calcutta.
1732	Shyama Charan Pandeya	Second	Pandit Saroda Prosad Misra, 5, Sukh Lal Jahuri Lane, Calcutta.
1734	Sampatti Misra	Second	Pandit Kapileswar Jha, 12, Siv Thakur Lane, Calcutta.
1735	Ramananda Sarma	Second	Pandit Dharmanath Tripathi, 13, Siv Thakur Lane, Calcutta.
1737	Chikka Bir Sivacharyya	First	Pandit Gourinath Pathak, Saroda Sanskrit Vidyalay, Benares.

Roll No.	Name of candidate.	Division.	Name of Adhyapaka and place of *tol*.

Calcutta Centre—*contd.*

SAM VEDA.

1738	Jivendra Mohan Chakravarty Thakur.	Second	Pandit Tarapada Tarkatirtha. 4A, D. L. Roy Street, Calcutta.
1740	Sasthi Ram Mukhopadhyaya	Second	Pandit Haridas Kavya Smrititirtha, 37, Nilmani Mallik Lane, Calcutta.
1741	Ram Lakshan Misra	Second	Pandit Ramchhabila Shastri, S. N. Vidyalay, Barabazar, Calcutta.
1744	Dasarathi Chakravarty	Second	Pandit Sanat Kr. Kavyatirtha, Bahirmanda, Kaikala, Hooghly.
1745	Chaturbhuj Misra	Second	Pandit Sita Ram Shastri, B. S. Vidyalay, Barabazar, Calcutta.
1747	Sushil Chandra Bisarad	Second	Pandit Protap Ch. Kavya Vyakaran Smrititirtha, 53, Raja Naba Krishna Street, Calcutta.
1755	Haran Chandra Bhattacharyya	Second	Pandit Sitanath Siddhantabagish, Sanskrit Sahitya Parisad, Shyambazar, Calcutta.
1763	Paribodh Misra	Second	Pandit Biswanath Thakur, B. S. Vidyalay, Barabazar, Calcutta.
1764	Badrinarayan Misra	Second	Pandit Sachchidananda Pandeya, Sri Krishna Sanskrit Vidyalay, Barabazar, Calcutta.

SMRITI (*ka*).

1784	Rabipada Chakravarty	Second	Pandit Santosh Kr. Smrititirtha, 70-1, Beniatola Street, Calcutta.
1786	Shyama Charan Chattopadhyaya	Second	Pandit Narayan Ch. Smrititirtha, Sanskrit College, Calcutta.
1787	Indubhusan Kavyatirtha	Second	Pandit Kedarnath Kavya Vyakaran Smrititirtha, Patna, Jessore.
1788	Akulpada Bhattacharyya	Second	Pandit Sarat Kamal Bhattacharyya, Nyaya Smrititirtha, Balananda Sanskrit College, Karanibad, Deoghar, Santal Pargana.
1791	Bhola Nath Chattopadhyaya	First	Pandit Rati Kanta Sankhyatirtha, Sibpur, Howrah.

SMRITI (*kha*).

1792	Satyendranath Chakravarty	Second	Pandit Nibaran Ch. Smrititirtha, Sanskrit College, Calcutta.
1793	Bijoy Krishna Bhattacharyya	First	Ditto.
1794	Sukumar Bhattacharyya	First	Pandit Basudev Smrititirtha, Gopal Krishna Chatuspathi, Hatkhola, Calcutta.
1797	Uma Charan Pandeya	Second	Pandit Chandrika Dutt Misra, Sanga Ved Vidyalay, Barabazar, Calcutta.

JAINA SWETAMBAR NYAYA.

1800	Ratna Chandra Jain	First	Pandit Dalsukh Bhai, Oriental College, Hindu University, Benares.

JAIN DIGAMBAR NYAYA.

1801	Rajendra Kumar Jain	Second	Pandit Nidhu Malji, Jaina Vidyalay, Jambu, Saharanpur.
1802	Ratan Kumar	Second	Ditto.
1803	Ugrasen Pandeya	First	Ditto.
1804	Uttam Chandra	Second	Ditto.

PALI SUTTAPITAK.

1805	Joynandan Misra	Second	Pandit Bansadwip Mahasthabir, 1, Buddhist Temple Street, Calcutta.
1806	Deva Prosad Guha	First	Ditto.
1807	Sugata Pal Sraman	Second	Ditto.
1809	Ananda Sraman	Second	Ditto.

Roll No.	Name of candidate.	Division.	Name of Adhyapaka and place of *tol*.
	Bhatpara Pariksha Sabha.		
	LAGHUKAUMUDI.		
1	Shyamsundar Prasad Sarma	First	Pandit Bindheswari Prasad Debasarma, Bindheswari Sanskrit Vidyalaya, post office Jagatdal, 24-Parganas.
2	Nanda Kumar Jha	First	Ditto.
4	Brijlal Sarma	First	Pandit Shyamsundar Pandey Vyakarantirtha, Sanatandharma Srikrishna Pathsala, Titagarh.
5	Paramananda Nonitpal	First	Pandit Sujib Kavyatirtha, Bhatpara Sanskrit College, post office Bhatpara, 24-Parganas.
7	Ramprosad Dubey	Second	Pandit Baikuntha Behari Kavya Vyakarantirtha, Kusumkumari Chatuspathi, Bhatpara.
9	Surapati Mukhopadhyaya	First	Pandit Bibhuti Bhusan Panchatirtha, Bansberia Darsan Chatuspathi, Hooghly.
11	Satyendra Krishna De	Second	Pandit Kashinath Vidyanidhi Kavyatirtha, Arya Sanskrit Chatuspathi, Hooghly.
14	Himangsu Ghosh	Second	Pandit Aswini Kumar Smritibhusan, Protabpur Chatuspathi, Chinsura, Hooghly.
16	Jagadish Chandra Ghosh	Second	Pandit Bibhuti Bhusan Panchatirtha, Bansberia Darsan Chatuspathi, Hooghly.
18	Baidyanath Bhattacharyya	First	Pandit Rajkumar Vedatirtha, Koikala Binapani Chatuspathi, Hooghly.
	SARASWAT CHANDRIKA.		
20	Japadev Misra	Second	Pandit Sujib Kavyatirtha, Bhatpara Sanskrit College, post office Bhatpara, 24-Parganas.
	SARASWAT.		
23	Jagadamba Prasad Sarma	Second	Pandit Bindheswari Prasad Debsarma, post office Jagatdal, 24-Parganas.
25	Jamuna Prasad Sarma	First	Ditto.
26	Santosh Kr. Bhattacharyya	Second	Pandit Panchanan Sastri, Sri Saraswati Chatuspathi, post office Bhatpara, 24-Parganas.
28	Ramashis Chaturvediya	Second	Ditto.
33	Hara Prasad Chattyopadhyaya	Second	Pandit Janakinath Tarkatirtha, Monirampur, post office Barrakpore, 24-Parganas.
	CHANDRIKA.		
35	Khitish Chandra Singh	Second	Pandit Janakinath Tarkatirtha, post office Barrakpore, 24-Parganas.
36	Bhabasankar Chakravarty	Second	Ditto.
37	Herambanath Bhattacharyya	First	Ditto.
38	Panchugopal Chakravarty	Second	Ditto.
	KALAP.		
39	Madhusudan Bhattacharyya	First	Pandit Aswini Kumar Smritibhusan, Pratappur Chatuspathi, post office Chinsura, Hooghly.
40	Bhabani Prasad Chakravarty	First	Ditto.
	SANKSHIPTASAR.		
41	Saktipado Bhattacharyya	First	Pandit Panchanan Sastri, Sri Saraswati Chatuspathi, post office Bhatpara, 24-Parganas.
42	Purna Chandra Misra	First	Ditto.
	SUPADMA.		
43	Shantimoya Chattopadhyaya	Second	Pandit Baikuntha Behari Kavya Vyakarantirtha, Kusumkumari Chatuspathi, post office Bhatpara, 24-Parganas.
48	Shibjiban Bhattacharyya	Second	Pandit Sujib Kavyatirtha, post office Bhatpara, 24-Parganas.
	MUGDHABODH.		
49	Dhirendranath Mukhopadhya	Second	Pandit Sanatan Kavyatirtha, Khamargori Ramchandra Chatuspathi, Helan, Hooghly.
50	Tarapado Mukhopadhya	Second	Ditto.
51	Adityaprosad Chakravarty	Second	Ditto.
52	Balaram Bhattacharjee	Second	Ditto.
53	Govinda Chandra Bhattacharjee	Second	Pandit Govinda Chandra Vyakarantirtha, Bhatpara.
54	Kamalapado Bandopadhya	Second	Pandit Sudhangshu Bhusan Kavyatirtha, Goswami Durgapur, *tol*.
55	Profulla Chandra Mukhopadhya	Second	Ditto.
56	Jagannath Mukhopadhya	Second	Ditto.
60	Biswanath Bandopadhya	First	Pandit Basudeb Smriti Vedantatirtha, Biswanath Chatuspathi, Chinsurah, Hooghly.
61	Hari Kinkar Bhattacharjee	Second	Pandit Makhanlal Sahityacharya, Bagala Sundari Chatuspathi, Chinsurah, Hooghly.
62	Nilmoni Goswami	Second	Pandit Bibhuti Bhusan Panchatirtha, Bansberia Darsan Chatuspathi, Bansberia.
64	Balai Chandra Bhattacharjee	Second	Pandit Chintamoni Tarkatirtha, Bainchi Binodo Chatuspathi, Bainchigram, Hooghly.
67	Naba Kumar Nag	Second	Ditto.
70	Devabrata Bhattacharjee	First	Pandit Basudeb Kavya Smriti Mimansatirtha, Baidyapur, Burdwan.

Roll No.	Name of candidate.	Division.	Name of Adhyapaka and place of *tol*.
			Bhatpara Pariksha Sabha—*contd.*
			MUGDHABODH—*concld.*
73	Shyamapado Panigrahi	Second	Pandit Panchanan Sastri, Bhatpara.
74	Jaharlal Chattopadhya	Second	Pandit Sujan Gopal Kavyaratna, Bagati, Magra, Hooghly.
75	Bhabesh Chandra Bhattacharjee	Second	Pandit Govinda Chandra Vyakarantirtha, Bhatpara.
77	Profulla Kumar Ghosh	First	Pandit Nani Gopal Kavya Vyakarantirtha, Nityananda Pathsala, Kamargachi, Hooghly.
78	Shibnarain Mukhopadhya	Second	Pandit Chintamoni Tarkatrtha, Banchi Binode Chatuspathi, Bainchigram, Hooghly
79	Rammohan Chakravarty	First	Pandit Sanatan Kavyatirtha, Khamargori Ramchandra Chatuspathi, Helan, Hooghly.
			PRAKRIYA KAUMUDI.
80	Tarakanto Jhha	Second	Pandit Bindheswari Prasad Deb Sarma, post-office Jagatdal, 24-Parganas.
			KAVYA.
85	Kamalakanta Sen	Second	Pandit Kamakshyanath Smriti Vedantatirtha, Nandalal Chatutuspathi, Chinsurah, Hooghly.
86	Nirapado Mukhopadhya	Second	Ditto.
87	Chandra Bhusan Mukhopadhya	Second	Pandit Bamandas Tarka Smrititirtha, Rakhal Chandra Chatuspathi, Meria Akna, Hooghly.
89	Sitapati Bhattacharjee	Second	Pandit Baikuntha Behari Kavya Vyakarantirtha, Kusumkumari Chatuspathi, Bhatpara.
90	Shankar Prosad Bhattacharjee	Second	Ditto.
91	Bhupendra Nath Acharjya	Second	Pandit Srijib Nayatirtha, Bhatpara Sanskrit College.
92	Nakuleswar Bhattacharjee	Second	Pandit Panchanan Sastri, Bhatpara.
94	Amarnath Sil	Second	Pandit Bijoy Krishna Kavya Mimansatirtha, Probartak Chatuspathi, Chandannagore.
95	Ganesh Prosad Dibedi	Second	Pandit Makhanlal Sahityacharjya, Bagala Sundari Chatuspathi, Chinsurah, Hooghly.
98	Jatindranath Dutt	Second	Pandit Bijoy Krishna Kavya Mimansatirtha, Probartak Chatuspathi, Chandannagore.
99	Dhirendranath Mukhopadhya	First	Pandit Kshirode Chandra Smrititirtha, Shyamnagore *tol*, Shyamnagore.
100	Suresh Chandra Chakravarty	Second	Pandit Basudeb Smriti Vedantatirtha, Biswanath Chatuspathi, Chinsura, Hooghly.
101	Dinesh Kumar Bandopadhya	Second	Pandit Chintamoni Tarkatirtha, Bainchi Binode Chatuspathi, Bainchigram, Hooghly.
104	Hariprosad Bhattacharjee	Second	Pandit Srijib Nyayatirtha, Bhatpara Sanskrit College, Bhatpara.
107	Biswanath Tribedi	Second	Ditto.
109	Gopal Chandra Mukhopadhya	Second	Pandit Basudeb Kavya Smriti Mimansatirtha, Baidyapur, Burdwan.
111	Gourikanta Mukhopadhya	Second	Pandit Panchanan Sastri, Bhatpara.
112	Nani Gopal Ghosh	Second	Pandit Harendranath Kavyatirtha, Town Sripur, Khulna.
			NYAYA (*ka*).
113	Bibhuti Bhusan Kavyatirtha	First	Pandit Srijib Nyayatirtha, Bhatpara Sanskrit College.
116	Rampado Bhattacharjee	First	Ditto.
			VEDANTA (*ka*).
117	Ramji Sastri Drabir	Second	Pandit Sujib Kavyatirtha, Bhatpara Sanskrit College.
118	Ramapati Mukhopadhya	First	Pandit Basudeb Smriti Vedantatirtha, Biswanath Chatuspathi, Chinsurah, Hooghly.
119	Phanindranath Bhattacharjee	First	Pandit Suresh Chandra Kavyatirtha Sankhyatirtha, Baraikhali Sanskrit Vidyalaya, Satrajitpur, Jessore.
120	Krishna Chandra Bhattacharjee	Second	Pandit Basudeb Smriti Vedantatirtha, Biswanath Chatuspathi, Chinsurah, Hooghly.
121	Rash Mohan Chakravarty	First	Pandit Chintamoni Tarkatirtha, Bainchi Binode Chatuspathi, Bainchigram, Hooghly.
122	Nabagopal Bhattacharjee	Second	Ditto.
			PURAN.
124	Khirode Kumar Das	Second	Pandit Nanigopal Kavya Vyakaran Sankhyatirtha, Nityananda Pathsala, post-office Khamargachi, Hooghly.
			JYOTISH.
125	Gobardhandhari Bandopadhya	Second	Pandit Panchanan Sastree, Sri Saraswati Chatuspathi, post-office Bhatpara, 24-Parganas.
			MIMANSA.
126	Byomkesh Bhattacharjee	Second	Pandit Srijib Nyayatirtha, Bhatpara Sanskrit College.
127	Abhoy Kumar Panda	Second	Pandit Sashibhushan Smrititirtha, Mulajore Sanskrit College, Shyamnagore.
128	Ram Mohan Bhattacharjee	Second	Pandit Basudeb Kavya Smriti Mimansatirtha, Baidyapur, Burdwan.
129	Rampado Chakravarty	Second	Ditto.
130	Haripado Kar Debsarma	First	Pandit Sarat Kumar Vidyabhusan Sastri, Aryya Sanskrit Vidyalaya, 15C, Jhamapukur Lane, Calcutta.
			SAMVEDA.
131	Bipin Chandra Sarma	First	Pandit Debananda Kavya Vedaratna, Calcutta Sanskrit College.
132	Tarapado Bhattacharjee	Second	Pandit Satish Chandra Kavya Smrititirtha, Chagram, Baharkuli, Burdwan.

Roll No.	Name of candidate.	Division.	Name of Adhyapaka and place of *tol*.
			Bhatpara Pariksha Sabha—*concld.*
			SAMVEDA—*concld.*
136	Monoranjan Bhattacharya	Second	Pandit Aswini Kumar Smritibhusan, Pratapur Chatuspathi, Chinsurah.
137	Dhiraj Kumar Bhattacharjee	First	Pandit Janakinath Tarkatirtha, Manirampur *tol*, Barrackpore.
139	Nishapati Bhattacharya	First	Pandit Satish Chandra Kavya Smrititirtha, Chagram, Baharkuli, Burdwan.
143	Santosh Kumar Mukhopadhya	Second	Pandit Amareswar Roychowdhury Bidyaratna, Hooghly Rajmoni Chatuspathi, Hooghly.
144	Shivadas Bhattacharya	Second	Pandit Panchanan Sastri, Bhatpara.
			SMRITI (*Ka*).
146	Ram Kinkar Bhattacharya	Second	Pandit Basudeb Kavya Smriti Mimansatirtha, Baidyapur, Burdwan.
147	Narain Chandra Vyakarantirtha	First	Pandit Chintamoni Tarkatirtha, Bainchi Binode Chatuspathi, Bainchi, Hooghly.
148	Banamali Bhattacharya	Second	Pandit Satish Chandra Kavya Smrititirtha, Chagram, Baharkuli, Burdwan.
149	Ambu Narain Mukhopadhya	Second	Ditto.
			Nabadwip Bangabibudhajanani Sava Centre.
			LAGHUKAUMUDI.
1	Shibaranjan Chattopadhyaya	First	Private.
2	Shib Chandra Patra	Second	Pandit Nalini Kanto Tarkatirtha, Lilabati Bhakti Sastrapith, Nabadwip (Nadia).
3	Kamakhya Pada Bhattacharyya	Second	Pandit Atul Krishna Panchatirtha, Chaitanya Chatuspathi, Nabadwip.
4	Ranajit Kumar Chakravartty	Second	Ditto.
5	Nimai Chandra Chakravartty	Second	Ditto.
6	Kanai Lal Chakravartty	Second	Ditto.
7	Hari Pado Chakravartty	Second	Pandit Ashutosh Siddhanta, Sribasangan *tol*, Nabadwip.
8	Purna Chandra Chakravartty	Second	Ditto.
10	Laksman Singha	First	Ditto.
11	Braja Gopal Singha	Second	Pandit Sitaram Sastri, Ved Vidyalaya, Nabadwip.
12	Loharam Bandopadhyaya	Second	Pandit Manoranjan Smrititirtha, Municipal *tol*, Nabadwip.
13	Gokulananda Goswami	Second	Ditto.
14	Manindra Mohan Chakravarty	Second	Pandit Ashutosh Siddhanta, Sribasangan *tol*, Nabadwip.
15	Jitendra Nath Changadar	First	Ditto.
16	Girija Prasad Khan	Second	Pandit Manoranjan Smrititirtha, Municipal *tol*, Nabadwip.
			SARASWAT CHANDRIKA.
17	Anil Kumar Bandopadhyaya	Second	Pandit Braja Nath Vedantaratna, Totanala (Midnapore).
19	Ajit Kumar Dey	Second	Pandit Heramba Nath Panchatirtha, Kalna (Burdwan).
20	Gour Chandra Sharma	First	Pandit Ashutosh Siddhanta, Sribasangan *tol*, Nabadwip.
21	Jogesh Chandra Moulick	Second	Ditto.
22	Jagadish Chandra Chakravartty	Second	Ditto.
23	Kanai Lal Chakravartty	Second	Ditto.
25	Sasanka Sokhar Roy	Second	Ditto.
			SARASWAT.
27	Rabipada Banerjee	Second	Pandit Braja Nath Vedantaratna, Totanala (Midnapore).
28	Nirod Ranjan Chatterjee	Second	Pandit Heramba Nath Panchatirtha, Kalna (Burdwan).
32	Haripada Chakravartty	Second	Pandit Atul Krishna Panchatirtha, Chaitanya Chatuspathi Nabadwip.
34	Krishna Mohon Deva Sharma	Second	Pandit Shiva Datta Tarkatirtha, Churachand Chauspathi Nabadwip.
35	Bedagarva Sharma	Second	Ditto.
38	Kala Chand Singha	Second	Pandit Himansudas Kavya Vyakarantirtha, Nabadwip (Nadia).
			CHANDRIKA.
39	Shachindra Kumar Chakravartty	Second	Pandit Monoranjan Smrititirtha, Municipal *tol*, Nabadwip
40	Nripendra Nath Moitra	Second	Pandit Atul Krishna Panchatirtha, Chaitanya Chatuspathi Nabadwip.
41	Kanhai Shingha	Second	Pandit Shivadatta Tarkatirtha, Churachand Chatuspathi Nabadwip.
45	Jogneswar Mukherjee	Second	Pandit Amar Chandra Tarkatirtha, Pacca *tol*, Nabadwip (Nadia).
			HARINAMAMRITA.
48	Radha Nath Brahmachari	Second	Pandit Gourdas Kavya Vyakarantirtha, Parabidyapith Mayapur (Nadia).
			KALAP.
54	Kumari Roma Chatterjee	Second	Pandit Bankubehari Kavya Vyakaran Sankhatirtha, Anandamoyee Chatuspathi, Nabadwip.
56	Kumari Kalpana Bhabani	Second	Ditto.
57	Sudhir Nath Bhattacharjee	Second	Pandit Atul Krishna Panchatirtha, Chaitanya Chatuspathi Nabadwip.
58	Indira Basu	Second	Ditto.
			SUPADMA.
60	Bhupendra Nath Bhattacharya	First	Pandit Brajo Nath Vedantaratna, Totanala (Midnapore).
61	Monoranjan Goswami	Second	Pandit Manoranjan Smrititirtha, Municipal *tol*, Nabadwip (Nadia).

Roll No.	Name of candidate.	Division.	Name of Adhyapaka and place of *tol*.

Nabadwip Bangabibudhajanani Sava—*contd.*

MUGDHABODH.

Roll No.	Name of candidate.	Division.	Name of Adhyapaka and place of *tol*.
63	Niranjan Banerjee	Second	Pandit Aparnapada Vyakarantirtha, Surendra Chatuspathi, Purbasthali.
65	Dharmadas Bhattacharjee	Second	Ditto.
66	Amar Nath Bhattacharjee	First	Pandit Provash Chandra Kavya Vyakarantirtha, 10-44, Krim Kumbha Road (Kashi).
68	Amubi Sharma	Second	Pandit Shivadatta Tarkatirtha, Churachand Chatuspathi, Nabadwip.
70	Gour Chandra Sharma	Second	Ditto.
73	Radha Kishore Goswami	Second	Pandit Gour Kishor Goswami, Bishnupriya Darshana *tol*, Nabadwip.
74	Shoilendra Kumar Bhattacharjee	First	Pandit Atul Krishna Panchatirtha, Choitanya Chatuspathi, Nabadwip.
75	Praphulla Kumar Shaha	Second	Ditto.
78	Anath Sharan Chatterjee	First	Ditto.
81	Rashbehari Chakravarthy	Second	Ditto.
83	Banku Behari Goswami	Second	Ditto.
84	Choitonyo Charan Goswami	Second	Ditto.
86	Fani Bhusan Goswami	Second	Ditto.
87	Paresh Chandra Goswami	Second	Ditto.
88	Mritunjoy Goswami	Second	Pandit Ashutosh Shiddhanta, Shreebasangan *tol*, Nabadwip.
89	Mohit Kumar Goswami	Second	Ditto.
91	Kishna Chandra Chakraverty	Second	Ditto.
93	Iswar Chandra Mukherjee	Second	Ditto.
94	Ronendra Kishor Bhattacharjee	Second	Ditto.
96	Ram Narayan Bhattacharjee	Second	Ditto.
97	Durga Pada Bhattacharjee	Second	Pandit Monoranjan Smrititirtha, Municipal *tol*, Nabadwip.
98	Annapurna Roy	Second	Ditto.
99	Kaligonga Roy	Second	Ditto.
101	Baloram Das Babaji	Second	Pandit Bhabananda Kavyaratna, Sarbajanin Gouranga Chatuspathi, Nabadwip.
102	Narottom Das	Second	Ditto.
103	Kali Kumar Goswami	Second	Ditto.

PRAKRIYA KAUMUDI.

Roll No.	Name of candidate.	Division.	Name of Adhyapaka and place of *tol*.
106	Anil Kumar Chatterjee	Second	Pandit Atul Krishna Panchatirtha, Choitanya Chatuspathi, Nabadwip.

KAVYA.

Roll No.	Name of candidate.	Division.	Name of Adhyapaka and place of *tol*.
108	Durga Prosad Banerjee	Second	Pandit Raj Mohon Kavya Vyakarantirtha, Brahmanpara, Holdibari (Jalpaiguri).
112	Hari Nath Goswami	Second	Pandit Ashutosh Shiddhanta, Shreebasangan *tol*, Nabadwip.
114	Sati Prosanna Chakravarty	Second	Ditto.
117	Dinesh Chandra Bhaduri	Second	Pandit Atul Krishna Panchatirtha, Choitanya Chatuspathi, Nabadwip.
118	Dhirendra Nath Bhaduri	Second	Ditto.
119	Niranjan Deva Sharma	Second	Ditto.
122	Nigomananda Goswami	Second	Ditto.
123	Anath Bandhu Goswami	Second	Ditto.
124	Jogodish Chandra Goswami	Second	Pandit Monoranjan Smrititirtha, Municipal *tol*, Nabadwip.
128	Girija Pati Sannyal	Second	Pandit Herombonath Sankhyo Vedantatirtha, Late Shiva Nath Chatuspathi, Nabadwip.
129	Lal Babu Sharma	Second	Pandit Shivadatta Tarkatirtha, Churachand Chatuspathi, Nabadwip.
130	Nil Kamal Deva Sharma	Second	Ditto.
131	Pran Gopal Mohanto	Second	Pandit Bhabananda Kavyaratna, Sarba Janin Gouranga Chatuspathi, Nabadwip.

SMRITI (*ka*).

Roll No.	Name of candidate.	Division.	Name of Adhyapaka and place of *tol*.
134	Lal Hari Sharma	Second	Pandit Tripathanath Smrititirtha, Smriti *tol*, Nabadwip.
136	Girija Bhusan Bhattacharjee	Second	Ditto.
138	Mundali Bhuson Bhattacharjee	Second	Pandit Ashutosh Shiddhanta, Shreebasangan *tol*, Nabadwip.
140	Kanailal Chakravarthy	Second	Pandit Monoranjan Smrititirtha, Municidal *tol*, Nabadwip.
144	Gour Mohon Sharma	First	Pandit Atul Krishna Panchotirtha, Choitanya Chatuspathi, Nabadwip.

NYAYA (*ka*).

Roll No.	Name of candidate.	Division.	Name of Adhyapaka and place of *tol*.
146	Biswambhar Das Sastri	Second	Mohamohopadhaya Pandit Chandi Das Nayatarkatirtha, Kancha *tol*, Nabadwip (Nadia).
148	Gopal Das Banerjee	Second	Ditto.
150	Janaki Ballav Chakravartty	Second	Pandit Prangopal Tarkatirtha, Naya *tol*, Nabadwip (Nadia).
151	Surendra Chandra Chakravartty	Second	Pandit Nalini Kanto Tarkatirtha, Lilabatibhakti Shastrapith, Nabadwip.
152	Balodev Goswami	Second	Pandit Ram Kantha Tarkatirtha, Boishnab Darshana Vidyalay, Nabadwip.

Nabadwip Bangabibudhajananijava—*concld.*

VEDANTA (*ka*).

Roll No.	Name of candidate.	Division.	Name of Adhyapaka and place of *tol*.
159	Banka Behari Pandit	First	Pandit Atul Krishna Panchatirtha, Choitanya Chatuspathi, Nabadwip.
160	Bhupati Nath Bhattacharjee	First	Pandit Heramba Nath Sankhya Vedantatirtha, Late Shivanath Chatuspathi, Nabadwip.

SANKHYA.

Roll No.	Name of candidate.	Division.	Name of Adhyapaka and place of *tol*.
162	Modhusudan Chakravartty	Second	Pandit Atul Krishna Panchatirtha, Choitanya Chatuspathi, Nabadwip.
163	Shoilendra K. Bhattacharjee	Second	Ditto.
165	Priyanath Bhattacharjee	Second	Pandit Herombanath Sankhya Vedantatirtha, Late Shivanath Chatuspathi, Nabadwip.

PURAN.

Roll No.	Name of candidate.	Division.	Name of Adhyapaka and place of *tol*.
171	Shrish Chandra Adhikary	First	Pandit Bhabanando Kavyaratna, Sarbajanin Gouranga Chatuspathi, Nabadwip.

MIMANSA.

Roll No.	Name of candidate.	Division.	Name of Adhyapaka and place of *tol*.
175	Bimalaprasanna Bhattacharya	Second	Pandit Tripathanath Smrititirtha, Smriti *tol*, Nabadwip.

Berhampore Pandit Sabha.

CHANDRIKA.

Roll No.	Name of candidate.	Division.	Name of Adhyapaka and place of *tol*.
4	Gopal Chandra Mandal	Second	Pandit Sasankasekhor Smrititirtha, Lalbag *tol*, Murshidabad.
5	Jitendranarayan Dutta	Second	Pandit Nilmanidas Mohanta Bhakti Purantirtha, Nrisinghadeb Chatuspathi, Khagra.

SARASWAT.

Roll No.	Name of candidate.	Division.	Name of Adhyapaka and place of *tol*.
7	Brajogopal Chattopadhyaya	Second	Pandit Rameswar Kavyatirtha, Bholahut, Maldah.
10	Subal Chandra Karmakar	Second	Pandit Sasankasekhor Smrititirtha, Lalbag *tol*, Murshidabad.
11	Anadinidhan Das	Second	Ditto.

KALAP.

Roll No.	Name of candidate.	Division.	Name of Adhyapaka and place of *tol*.
18	Parbati Prasad Sen	Second	Pandit Profullakumar Vidyaratna, Bhattapara, Jiaganj.

MUGDHABODH.

Roll No.	Name of candidate.	Division.	Name of Adhyapaka and place of *tol*.
28	Khagendrakumar Bhattacharyya	Second	Pandit Purnachandra Tarka Darsantirtha, Berhampore Jubilee *tol*.
29	Amal Kumar Bhattacharyya	Second	Ditto.
31	Ganganarayan Maitra	Second	Pandit Upendranath Kavya Sankhyatirtha, Nimtita, Murshidabad.
33	Amalendu Chattopadhyaya	Second	Pandit Rakhahari Smrititirtha, Dekhuria, Rampurhat.
35	Anilkumar Goswami	Second	Pandit Purnachandra Taraka Darsantirtha, Berhampore Jublee *tol*.

KAVYA.

Roll No.	Name of candidate.	Division.	Name of Adhyapaka and place of *tol*.
36	Hemchandra Sarkar	Second	Pandit Krishnakeshab Goswami, Kahgram, Maldah.
37	Kamalapati Chattopadhyaya	Second	Pandit Panchanan Smritiratna, Khatundi Mohan Chatuspathi, Murshidabad.
41	Haribansa Jhan	Second	Pandit Lakshminarayan Sastri, Binapani Chatuspathi, Maldah
42	Lakshmidatta Bhattasarma	Second	Pandit Sasankasekhor Smrititirtha, Lalbag *tol*, Murshidabad.
44	Gourisankar Roy	First	Pandit Kashiswar Smrititirtha, Berhampore Banibiraj Chatuspathi, Murshidabad.
46	Abibhusan Bandopadhya	First	Ditto.
48	Debendranath Mandal	Second	Pandit Harendranarayan Nyaya Tarkatirtha, Beldanga Brahmacharyyasram.
49	Ramendrasundar Roy	Second	Pandit Sarat Kumar Kavya Smrititirtha, Kutubpur, Maldah.

NYAYA (*ka*).

Roll No.	Name of candidate.	Division.	Name of Adhyapaka and place of *tol*.
53	Sailendrachandra Bhattacharyya	Second	Pandit Gopalnath Tarkatirtha, Berhampore, Jubilee *tol*. Murshidabad.

PURAN.

Roll No.	Name of candidate.	Division.	Name of Adhyapaka and place of *tol*.
54	Anukul Chandra Biswas	Second	Pandit Kashiswar Smrititirtha, Berhampore Banibiraj Chatuspathi, Murshidabad.

Roll No.	Name of candidate.	Division.	Name of Adhyapaka and place of *tol*.
	Berhampore Pandit Sabha—*concld.*		
	VEDANTA (*ka*).		
57	Ganopoti Mallic	.. Second ..	Pandit Lakshminarayan Sastri, Binapani Chatuspathi, Malda.
	JYOTISH.		
58	Shambhunath Bhattacharyya	.. Second ..	Pandit Rajendranath Jyotishtirtha, Berhampore Jubilee *tol*.
	SAMAVEDA.		
59	Binoybhusan Vyakarantirtha	.. Second ..	Pandit Nabakumar Smrititirtha, Nimtita, Murshidabad.
	SMRITI (*ka*).		
60	Sudhir Kumar Bandyopadhyaya	.. First ..	Pandit Ishan Chandra Smriti Panchanan, Berhampore Jubilee *tol*, Murshidabad.
61	Ramesh Chandra Bhattacharyya	.. First ..	Ditto.
	Narail Vidyotsahini Sabha.		
	LAGHUKAUMUDI.		
2	Kalipada Acharya	.. Second ..	Pandit Jogendranath Kavyatirtha, Naldi Vindubasini Chatuspathi, post-office Naldi (Jessore).
4	Mrinal Kanti Basu	.. Second ..	Ditto.
8	Ranajitkumar Bandyopadhyaya	.. Second ..	Ditto.
9	Maniklal Roy Chaudhuri	.. Second ..	Ditto.
10	Jyotirmay Biswas	.. Second ..	Professor Surendra Prasad Niyogi, M.A., Narail Victoria College, post-office Ratanganj (Jessore).
11	Tarapada Maitra	.. First ..	Ditto.
13	Govindadeva Bhattacharya	.. Second ..	Pandit Durgadas Kavyatirtha, Kurigram Chatuspathi, post-office Ratanganj (Jessore).
15	Jagadish Datta	.. Second ..	Pandit Jagadish Kavya Vyakarantirtha, Narail Sanskrit Chatuspathi, post-office Ratanganj (Jessore).
17	Durganarayan Sen	.. Second ..	Ditto.
18	Ajaykumar Basu	.. Second ..	Ditto.
19	Sachindranath Deb Biswas	.. Second ..	Ditto.
	SARASWATA.		
24	Kanailal Chakravarti	.. Second ..	Pandit Satish Chandra Kavyatirtha, late Ramcharan Chatuspathi, village Mirzapore, post-office Nahata (Jessore).
	KALAP.		
25	Prafulla Kumar Das	.. First ..	Pandit Ramanath Kavya Vyakarantirtha, Bansgram Aryavidyalaya, post-office Bansgram (Jessore).
26	Sudhirkumar Mitra	.. Second ..	Pandit Pramathanath Kavyatirtha, Kundasi Sanskrit *tol*, post-office Kundasi (Jessore).
27	Santoshkumar Bhattacharya	.. First ..	Pandit Bipradas Vidyabhushan, Sarulia, post-office Bagsrirampur (Jessore).
	SUPADMA.		
32	Hrinmay Bhattacharya	.. Second ..	Pandit Ramgopal Kavyatirtha, Wazirpur, post-office Bakulatala, Jessore.
33	Digindra Nath Bhattacharya	.. First ..	Ditto.
34	Batakrishna Bhattacharyya	.. Second ..	Ditto.
35	Ranajitkumar Ray	.. Second ..	Ditto.
36	Sailendra Kumar Mazumdar	.. Second ..	Ditto.
37	Anil Kumar Hore	.. Second ..	Pandit Basanta Kumar Kavyatirtha, Kashipur, post-office Kashinagar (Jessore).
39	Kalidas Chakravarti	.. Second ..	Ditto.
40	Kartik Chandra Bhattacharya	.. Second ..	Ditto.
41	Kesablal Bhattacharya	.. Second ..	Pandit Durgadas Kavyatirtha, Kurigram Chatuspathi, post-office Ratanganj (Jessore).
47	Manoranjan Bagchi	.. First ..	Pandit Suresh Chandra Kavyatirtha, Baraikhati, post-office Satrujitpur, Jessore.
48	Bibhutibhushan Bhattacharya	.. First ..	Ditto.

Roll No.	Name of candidate.	Division.	Name of Adhyapaka and place of *tol*.

Jessore Sarada Parisad.

SARASWAT.

Roll No.	Name of candidate.	Division.	Name of Adhyapaka and place of *tol*.
1	Rabindranath Datta	Second	Miss Renukana Vyakarantirtha, Ayurveda Chatuspathy, Magura, Jessore.
4	Shivadas Datta	First	Pandit Kailas Chandra Smritiratna, Pabahati, Jhenidah, Jessore.

MUGDHABODH.

Roll No.	Name of candidate.	Division.	Name of Adhyapaka and place of *tol*.
5	Adityanath Bhattacharjee	First	Pandit Atulkrishna Panchatirtha, Chaitanya Chatuspathy, Nabadwip, Nadia.
6	Manoranjan Ghose	Second	Pandit Manomohan Vyakarantirtha, Bhawani Chatuspathy, Bandabila, Jessore.
8	Birendranath Bhattacharjee	Second	Pandit Sridhar Smritibhusan, Atharakhada, Shiva Chatuspathy, Magura, Jessore.
13	Shivanath Roy	Second	Pandit Upendranath Tarkatirtha, Bireshwar Aryavidyapith, Jessore.

SUPADMA.

Roll No.	Name of candidate.	Division.	Name of Adhyapaka and place of *tol*.
15	Prafullakumar Biswas	Second	Pandit Tapodhan Smritiratna, Dighalia Sreekrishna Chatuspathy, Naoapara, Jessore.
16	Indubhusan Chatterjee	Second	Ditto.
18	Nilratan Mazumdar	Second	Pandit Baidyanath Panchatirtha, Maheshpur, Jessore.
22	Taraknath Biswas	Second	Ditto.
29	Jatindranath Ghose	Second	Pandit Dwijendranath Smrititirtha, Srikrishna Chatuspathy, Jessore.
32	Nagendranath Maulick	Second	Pandit Upendranath Tarkatirtha, Bireshwar Aryavidyapith, Jessore.

KAVYA.

Roll No.	Name of candidate.	Division.	Name of Adhyapaka and place of *tol*.
33	Haridas Ghatak	Second	Pandit Baidyanath Panchatirtha, Maheshpur, Jessore.

NAVYA NYAYA (*ka*).

Roll No.	Name of candidate.	Division.	Name of Adhyapaka and place of *tol*.
36	Nanigopal Kavyatirtha	Second	Pandit Upendranath Tarkatirtha, Bireshwar Arya Vidyapith, Jessore.

VEDANTA (*ka*).

Roll No.	Name of candidate.	Division.	Name of Adhyapaka and place of *tol*.
3	Manmathanath Paul	First	Pandit Hemendranath Smriti Kavya Vyakarantirtha, Mahalakshmi Chatuspathy, Baghutia, Jessore.

Daulatpur Saraswat Samiti.

LAGHUKAUMUDI.

Roll No.	Name of candidate.	Division.	Name of Adhyapaka and place of *tol*.
2	Nalini Ranjan Chattopadhya	First	Pandit Khetra Mohan Smrititirtha, Sangdia, Khulna.
4	Tarapada Bhattacherjee	Second	Ditto.
5	Ajit Kumar Ghosh	Second	Pandit Ramadeb Kavya Sankhyatirtha, Maheshwarpasa Krishna Mohan Chatuspathi, Khulna.
8	Anil Kumar Mitra	Second	Pandit Madhab Chandra Panchatirtha, Keshab Chandra Sanskrit Bidyamandir, Khulna.
11	Purnendu Kumar Bandyopadhya	First	Ditto.
13	Manindra Nath Biswas	Second	Ditto.
14	Joyti Kumar Mitra	Second	Ditto.
15	Jyoti Priya Basu	Second	Ditto.
16	Nanigopal Mitra	Second	Ditto.
17	Kali Pada Pramanik	Second	Pandit Janaki Nath Kavyatirtha, Nanikher Muktakeshi Bidyapith, Faridpur.
19	Rasik Lal Chakrabarty	Second	Pandit Taraprasanna Tarkatirtha, Khulna Sibbati Sanskrit Chatuspathi.
20	Promode Ranjan Chakrabarty	Second	Pandit Kedareswar Kavyatirtha, Nawpara Madhusudan Chatuspathi, Khulna.
22	Kali Pada Dey	Second	Ditto.
24	Hrishi Kesha Sarkar	Second	Pandit Sashikumar Tarkatirtha, Gabkhan Darshan Chatuspathi, Barisal.
26	Binoy Bhusan Chattopadhya	Second	Pandit Hrishikesh Smritiratna, Banidanga, Khulna.

SARASWAT.

Roll No.	Name of candidate.	Division.	Name of Adhyapaka and place of *tol*.
33	Pramatha Nath Gangopadhya	First	Pandit Satish Ch. Smriti Kavyatirtha, Daibajnahati, Khulna.
34	Praphulla K. Dutta	Second	Ditto.
36	Rampada Debnath	Second	Pandit Taraprasanna Tarkatirtha, Khulna Sibbati *tol*, Khulna

Roll No.	Name of candidate.	Division.	Name of Adhyapaka and place of *tol*.

Daulatpur Saraswat Samiti—*contd.*

CHANDRIKA VYAKARAN.

Roll No.	Name of candidate.	Division.	Name of Adhyapaka and place of *tol*.
37	Shyamapada Mukhopadhaya	Second	Pandit Taraprasanna Tarkatirtha, Khulna Sibbati-*tol*, Khulna.
38	Sudhir K. Samaddar	Second	Ditto.

HARINAMAMIRITA VYAKARAN.

Roll No.	Name of candidate.	Division.	Name of Adhyapaka and place of *tol*.
40	Upendranath Sircar	Second	Pandit Nityananda Das Vyakarantirtha, Guyadhana Krishnananda Chatuspathi, post office Sitna, Faridpur.
42	Pramathanath Mallick	First	Pandit Kedarnath Kavya Vyakarantirtha, Laupala Adarsha Chatuspathi, Khulna, post office Kartikdia.
45	Rashbehari Chakrabartty	Second	Pandit Hrikesh Smritiratna, Baidanga, Khulna.

KALAP.

Roll No.	Name of candidate.	Division.	Name of Adhyapaka and place of *tol*.
46	Sankar Lal Biswas	Second	Pandit Satish Ch. Smriti Kavyatirtha, Daibajnahati Sanskrit Chatuspathi, Khulna.
50	Karunamay Chakrabarty	First	Pandit Kshetramohan Smrititirtha, post office Solarkola, Sangdia, Khulna.
51	Debprosad Chakrabarty	Second	Pandit Hrikesh Smritiratna, Baidanga, Khulna.
52	Benay K. Sen	Second	Pandit Nagendranath Kavyatirtha, Smritiratna, Senhati Baidya Sastrapit, Khulna.
53	Santosh K. Ghosh	Second	Ditto.
54	Syamapada Ghosh	First	Ditto.
55	Hrishikesh Bhattacharjee	Second	Pandit Ramlal Smrititirtha, Sreepur Banogram Binapani Chatuspathi, Khulna.
56	Aghor Ch. Chakrabarty	Second	Ditto.
57	Narendranath Bhattacharjee	Second	Pandit Sashadhar Smritiratna, Bhattacherjee Digambar Chatuspathi, Dapara, Jessore.
58B	Sisir K. Gangopadhaya	First	Pandit Pramathanath Kavya Shankhyaratna, Senhati *tol*, Khulna,

SUPADMA VYAKARAN.

Roll No.	Name of candidate.	Division.	Name of Adhyapaka and place of *tol*.
59	Bisnupada Basu	Second	Pandit Nagendranath Kavyatirtha, Mansa, Khulna.
60	Amarprasad Bhattacherjee	Second	Ditto.
61	Santos Kumar Basu	Second	Ditto.
62	Sachindra Nath Basu	Second	Ditto.
63	Arun Kumar Banarjee	First	Ditto.
64	Jyotsna Debi	First	Pandit Madhab Chandra Panchatirtha, Keshab Chandra Sanskrit Vidyamandir, Khulna.
66	Makhan Lal Gangapadhya	Second	Ditto.
67	Hrishikesh Chattarjee	Second	Pandit Kshetra Mohan Smrititirtha, Sangdia, post office Solarkola, Khulna.
68	Kashishwar Das	Second	Ditto.
70	Sudhir Ranjan Banerjee	Second	Ditto.
71	Dhirendranath Chakrabarty	Second	Ditto.
75	Dhirendranath Sen	Second	Ditto.
76	Amiyamadhab Ash	Second	Ditto.
77	Haridas Mukherjee	Second	Pandit Ramcharan Tarkatirtha, Champaphul, Khulna.
79	Sibapada Bhattacherjee	Second	Ditto.
80	Chittaranjan Dey	Second	Pandit Shibendranath Kavyatirtha, Kadalakali *tol*, Khulna.
81	Nirmal K. Dey	Second	Ditto.
86	Parashuram Pal	Second	Pandit Satish Chandra Kavyatirtha, Belphulia Dakhyayani Chatuspathi, Khulna.
87	Bhabesh Ch. Chakrabartty	Second	Ditto.
88	Shailendranath Ghosh	Second	Ditto.
91	Krishnapada Dey	Second	Pandit Hiranmay Smrititratna, Ba erhat, Khulna.
93	Kamalesh Ch. Basu	Second	Ditto.
94	Benay Mukhopadhya	Second	Ditto.
97	Atul Krishna Mallick	Second	Pandit Kamini K. Kavyatirtha, Bajuya Adarsha Vidyalaya, Khulna.
101	Manibhushan Bhattacherjee	Second	Pandit Brajendra Kavyatirtha, Lalchandrapur Asram, Khulna.
105	Birendranath Bandyopadhaya	First	Pandit Sashibhushan Kavyatirtha, Rajhat Kshetranath *tol*, Khulna.
106	Sripati Bhattacherjee	Second	Pandit Kalipada Sastri, Karapara Bani Chatuspathi, Khulna.
107	Narayan Chandra Chakravartty	Second	Ditto.

MUGDHABODH VYAKARANA.

Roll No.	Name of candidate.	Division.	Name of Adhyapaka and place of *tol*.
109	Tarapada Chakrabartty	Second	Pandit Madhab Ch. Panchatirtha, Keshab Ch. Sanskrit Vidyamandir, Khulna.
110	Nilratan Chakrabortty	Second	Ditto.

Daulatpur Saraswat Samiti—*concld.*

KAVYA.

Roll No.	Name of candidate.	Division.	Name of Adhyapaka and place of *tol.*
113	Nani Gopal Chattyopadhya	Second	Pandit Jadabendra Nath Naya-Tarkatirtha, Daulatpur, Khulna.
114	Kalipada Basu	Second	Pandit Kedarnath Kavya Vyakarantirtha, Laupala Chatuspathi, Khulna.
115	Somnath Bhattacharjee	Second	Pandit Banabehari Kavya Sankhyatirtha, M.A., Bagerhat, Khulna.
116	Amiya K. Ray Chaudhury	Second	Pandit Madhab Ch. Panchatirtha, Keshab Ch. Sanskrit Vidyamandir, Khulna.
117	Keshab Lal Mukherjee	Second	Ditto.
118	Gnanananda Bandyopadhyaya	Second	Ditto.
119	Dhirendra Nath Sen Gupta	First	Ditto.
120	Sarat K. Mukhopadhaya	Second	Pandit Santi K. Kavyatirtha, Radha Krishna Prachya Vidyapitha, Khulna.
122	Tarak Nath Shaha	Second	Ditto.
124	Hari Gopal Bhattacherjee	Second	Pandit Taraprasanna Tarkatirtha, Sibbati Chatuspathi, Khulna.
125	Narendra K. Nath	Second	Ditto.
129	Manindra Nath Chakrabortty	Second	Pandit Satish Ch. Smriti-Kavyatirtha, Daibajnahati, Khulna.
131	Nalini R. Chattyopadhya	Second	Pandit Hrishikesh Smritiratna, Baidanga, Khulna
132	Kuladananda Chakraborty	Second	Ditto.
133	Bimal Behari Haldar	Second	Pandit Manindranath Kavya Vyakarantirtha, Haridhaly Nalini Chatuspathi, Khulna.
134	Ajoy K. Malki	Second	Pandit Jiban K. Malki, Maheswarpasa *tol*, Khulna.
137A	Dwijendra Bhushan Bhattacharjee	Second	Pandit Pramatha Nath Kavya Sankhyaratna, Senhati, Khulna.

NYAYA (*ka*).

Roll No.	Name of candidate.	Division.	Name of Adhyapaka and place of *tol.*
138	Nani Gopal Chakrabortty	Second	Pandit Jamini K. Tarkatirtha, Saraswat Chatuspathi, Daulatpur.

VEDANTA (*ka*).

Roll No.	Name of candidate.	Division.	Name of Adhyapaka and place of *tol.*
139	Jadabendra Nath Ray	First	Pandit Jamini K. Tarkatirtha, Daulatpur Saraswat Chatuspathi.
141	Ratan Ch. Ghoshal	First	Pandit Nakulessar Vedantabagish, Brahmin Rankdia, Khulna.

SANKHYA.

Roll No.	Name of candidate.	Division.	Name of Adhyapaka and place of *tol.*
145	Keshab Lal Chakrabarty, Vyakaran Kavyatirtha.	Second	Pandit Narayan Ch. Vidyaratna, Barapaika Baret Narayan Chandra Sanskrit College, Barisal.

PURAN.

Roll No.	Name of candidate.	Division.	Name of Adhyapaka and place of *tol.*
147	Pinak Pani Bhattacherjee	Second	Pandit Khetra Mohan Smrititirtha, Sangdia, Khulna.

MIMANSA.

Roll No.	Name of candidate.	Division.	Name of Adhyapaka and place of *tol.*
148	Bimal Ch. Chakrabarty	Second	Pandit Upendra Nath Smrititirtha, Daulatpur Sarashwat Chatuspathi, Khulna.

SAMVEDA.

Roll No.	Name of candidate.	Division.	Name of Adhyapaka and place of *tol.*
151	Kamini K. Mukhopadhaya	Second	Pandit Upendra Nath Smrititirtha, Daulatpur Saraswat Chatuspathi, Khulna.
152	Anil Chandra Bhattacherjee	Second	Pandit Ram Lal Smrititirtha, Sreepur Banagram Binapani Chatuspathi, Khulna.
153	Sitanath Nath	Second	Pandit Taraprasanna Tarkatirtha, Khulna Sibbati Chatuspathi.

SMRITI (*ka*).

Roll No.	Name of candidate.	Division.	Name of Adhyapaka and place of *tol.*
156	Banka Behari Chakrabortty	Second	Pandit Kshetra Mohan Smrititirtha, Sangdia, Khulna.
157	Bejoy Gopal Mukhopadhyaya	Second	Ditto.

SMRITI (*kha*).

Roll No.	Name of candidate.	Division.	Name of Adhyapaka and place of *tol.*
159	Dinabandhu Kavyatirtha	Second	Private.

Roll No.	Name of candidate.	Division.	Name of Adhyapaka and place of *tol.*
			Burdwan Bijay Centre.
			LAGHUKAUMUDI.
5	Narendra Nath Bhattacharyya	.. Second ..	Pandit Panchananda Kavya Smrititirtha, Sridharpur Hiralal Chatuspathi.
7	Golok Behari Banerji	.. Second ..	Ditto.
13	Adideb Mukherjee	.. First ..	Pandit Larilisaran Deb Kavyatirtha, Lakuddi Madhusudan Chatuspathi.
15	Profulla Kumar Mukherjee	.. First ..	Pandit Hari Charan Kavya Smrititirtha, Bilsara Mahamaya Chatuspathi.
17	Gobinda Ch. Bhattacharya	.. First ..	Pandit Harendra Nath Vedantatirtha, Burdwan Bijoy Chatuspathi.
18	Nirmal Ch. Chakravarty	.. Second ..	Ditto.
19	Gopal Ch. Bhattacharya	.. Second ..	Ditto.
20	Kashi Nath Bhattacharya	.. Second ..	Ditto.
			SARASWAT CHANDRIKA.
22	Broja Gopal Banerjee	.. Second ..	Pandit Tarapada Kavya Purantirtha, Chanchai *tol.*
24	Kalipada Banerjee	.. Second ..	Pandit Larilisaran Deb Kavyatirtha, Lakuddi Madhusudan Chatuspathy.
25	Niranjan Banerjee	.. Second ..	Ditto.
26	Satish Ch. Chatterjee	.. Second ..	Pandit Heramba Nath Panchatirtha, Kalna.
27	Larilisaran Deb	.. First ..	Mahamahopadhyaya Pandit Bireswar Tarkatirtha, Bijoy Chatuspathy, Burdwan.
			SARASWAT.
30	Bhutnath Bhattacharjee	.. Second ..	Pandit Panchananda Kavya Smrititirtha, Hiralal Chatuspathy, Sridharpur.
31	Ekkori Banerji	.. Second ..	Pandit Chintamani Tarkatirtha, Bainchi Binode Chatuspathi.
32	Narayan Das Baisnab	.. Second ..	Pandit Larilisaran Deb Kavyatirtha, Lakuddi Madhusudan Chatuspathy.
38	Muralidhar Deb Sarma	.. Second ..	Mahamahopadhyaya Padnit Beereswar Tarkatirtha, Bijoy Chatuspathy, Burdwan.
39	Gobardhan Bhattacharya	.. First ..	Ditto.
40	Mrityunjay Bhattacharya	.. First ..	Ditto.
42	Susil K. Banerjee	.. Second ..	Ditto.
			CHANDRIKA.
45	Goraksha Nath Dvibedi	.. Second ..	Pandit Rambilas Kavya Purantirtha, Luxmi Sanskrit Vidyalaya, Burdwan.
49	Purna Ch. Banerjee	.. Second ..	Pandit Harendra Nath Vedantatirtha, Burdwan Bijoy Chatuspathy.
			SANKSHIPTASAR.
51	Karunamaya Ghosal	.. Second ..	Pandit Abinash Ch. Kavyatirtha, Aushnara Balaram Chatuspathy.
52	Anandalal Chakravarty	.. Second ..	Pandit Nalinaksha Tarkatirtha, Ikra.
53	Gadadhar Acharya	.. Second ..	Ditto.
54	Ratnamay Bhattacharya	.. Second ..	Ditto.
55	Satyakinkar Bhattacharya	.. Second ..	Pandit Biswanath Tarkatirtha, Bamira Chatuspathy.
57	Srikumar Mazumdar	.. First ..	Pandit Ashutosh Kavyatirtha, Dhamur.
58	Bimala Prosad Banerjee	.. Second ..	Ditto.
59	Byomsankar Misra	.. Second ..	Pandit Luxmi N. Smritiratna, Kajora.
60	Ram Kinkar Pathak	.. Second ..	Ditto.
61	Chandi Ch. Chatterjee	.. Second ..	Pandit Dwarakesh Tarkabhusan, Malandighi.
62	Magaram Chakravarty	.. Second ..	Pandit Satyakinkar Darsansastri, Ukhara.
			MUGDHABODH.
66	Dolgobinda Chatterjee	.. Second ..	Pandit Hari Charan Kavya Smrititirtha, Bilsara Mahamaya Chatuspathy.
67	Aswini K. Goswami	.. Second ..	Pandit Samapada Tarkavedantatirtha, Kajora.
68	Chittaranjan Chatterjee	.. Second ..	Pandit Ram Ranjan Smrititirtha, Guhagram.
69	Daskhina P. Chatterjee	.. Second ..	Pandit Dibakar Kavya Vyakaran Vedantatirtha, Mathura Chatuspathy, Burdwan.
72	Gourisankar Mukherjee	.. Second ..	Pandit Ramesh Ch. Kavya Smrititirtha, Barabelun Chatuspathy.
76	Asit K. Sen Gupta	.. Second ..	Pandit Khitish Ch. Tarkatirtha, Sundarchak Rajani Chatuspathy.
77	Rabindra Nath Mukherjee	.. Second ..	Pandit Kripamay Vedantatirtha, Harisabha, Burdwan.
80	Kumarish Ch. Chakravarty	.. Second ..	Pandit Larilisaran Deb Kavyatirtha, Lakuddi Madhusudan Chatuspathy.
81	Manomohan Chatterjee	.. Second ..	Ditto.
82	Binoy Kisore Chakravarty	.. Second ..	Pandit Narendra K. Kavyatirtha, Benares, 34-206, Ganesh Mahalla.
83	Amarendra K. Banerjee	.. Second ..	Pandit Nalini K. Smrititirtha, Bhudeb Chatuspathy, Benares.
86	Gurupada Bhattacharjee	.. Second ..	Pandit Nalinakhya Tarkatirtha, Ikra.
87	Krishna Ch. Bhattacharjee	.. Second ..	Pandit Ram Krishna Tarkatirtha, Searsole Raj Chatuspathy.
89	Narayan Das Bhattacharjee	.. Second ..	Ditto.
93	Shambhu Charan Chakravarty	.. Second ..	Pandit Harendra Nath Vedantatirtha, Bijoy Chatuspathy, Burdwan.

Roll No.	Name of candidate.	Division.	Name of Adhyapaka and place of *tol*.
		Burdwan Bijay Centre—*concld.*	
		PANINI BHASHABRITTI.	
94	Tinkori Banerjee	First	Pandit Harendra Nath Vedantatirtha, Burdwan Bijoy Chatuspathy.
		KAVYA.	
96	Ramrati Chakravarty	Second	Pandit Jatindra Nath Bhattacharya, Kavyatirtha, Sankari *tol.*
98	Aswini Kumar Jyoti	Second	Pandit Luxmi Narayan Smritiratna, Kajora Sibalaya Chatuspathy.
99	Abanikanta Bhattacharya	Second	Ditto.
100	Shama Pada Layak	Second	Ditto.
105	Profulla Kumar Ganguly	Second	Pandit Dwarakesh Tarkabhusan, Malandighi.
107	Sasadhar Banerjee	Second	Pandit Sukhamay Sastri, Santiniketan.
108	Pran Gopal Mukherjee	Second	Pandit Chintamani Tarkatirtha, Bonode Chatuspathy, Bainchi.
109	Gangadhar Banerjee	Second	Pandit Panchananda Kavya Smrititirtha, Sridharpur Hiralal Chatuspathy.
110	Jatadhari Banerjee	First	Nalinaksha Tarkatirtha, Ikra.
111	Hiranmay Bhattacharjee	First	Ditto.
112	Krishna Gopal Mukherjee	First	Ditto.
114	Bansa Gopal Ghose	Second	Pandit Gobindaprosad Smrititirtha, Anandamayee Chatuspathy, Sarpy.
117	Sachindra Nath Roy	Second	Pandit Abinash Ch. Kavyatirtha, Indus.
118	Amarendra Nath Chatterjee	Second	Pandit Sarat Ch. Kavyatirtha, Satgachia.
119	Dwijendralal Goswami	Second	Pandit Ramhari Smrititirtha, Bijoy Chatuspathy, Burdwan.
121	Subodh Kumar Bhattacharya	Second	Pandit Harendra Nath Vedantatirtha, Bijoy Chatuspathy, Burdwan.
122	Shukhamay Mukherjee	Second	Ditto.
		NAYA (*ka*).	
127	Tarapada Bhattacharya	Second	Pandit Ramkrishna Tarkatirtha, Searsole Raj Chatuspathy.
129	Phani Bhusan Bhattacharya	Second	Mahamahopadhya Pandit Booreswar Tarkatirtha, Bijoy Chatuspathy, Burdwan.
		VEDANTA (*ka*).	
130	Pundarikaksha Mukherjee	First	Pandit Larihsaran Deb Kavyatirtha, Lakuddi, Madhusudan Chatuspathy.
131	Ram Sankar Banerjee	Second	Ditto.
132	Pashupati Nath Bhattacharjee	First	Pandit Batuk Bhairab Smrititirtha, Gumta.
133	Kamalakanto Ghose (jadab)	Second	Pandit Panchananda Smrititirtha, Sridharpur Hiralal Chatuspaty.
136	Kali Kumar Misra	First	Pandit Ramhari Smrititirtha, Bijoy Chatuspaty, Burdwan.
		SANKHYA.	
138	Kali Pada Mukherjee	First	Pandit Harendranath Vedantatirtha, Bijoy Chatuspathy, Burdwan.
		PURAN.	
142	Ananda Kumar Bhattacharjee	Second	Pandit Harendranath Vedantatirtha, Bijoy Chatuspathy, Burdwan.
143	Bhutnath Banerjee	First	Ditto.
		MIMANSA.	
144	Shamapada Layek	First	Pandit Haranath Nayaratna, Kajora.
		VAISHNAB SASTRA.	
147	Rambilas Chaturbedi	Second	Mahamahopadhya Pandit Beereswar Tarkatirtha, Bijoy Chatuspathy, Burdwan.
		SAMVEDA.	
148	Kanailal Goswami	Second	Pandit Shamapada Tarkavedantatirtha, Kajora.
149	Sushilkumar Roy	Second	Pandit Heramba Nath Panchatirtha, Kalna.
151	Tripura Ch. Bhattacharjee	Second	Pandit Ramhari Smrititirtha, Bijoy Chatuspaty, Burdwan.
152	Durgadas Goswami	Second	Ditto.
		SMRITI (*ka*).	
153	Tara Charan Chakravarty	Second	Pandit Durgadas Smrititirtha, Sargram.
154	Byomkesh Roy	Second	Pandit Hari Pada Kavya Vyakarantirtha, Ghurisha Hariharpur Chatuspathy.
155	Kisherimohan Bhattacharjee	Second	Pandit Ramhari Smrititirtha, Bijoy Chatuspathy, Burdwan.
156	Harimohan Mukherjee	Second	Ditto.

Roll No.	Name of candidate.	Division.	Name of Adhyapaka and place of *tol*.

Tarakeswar Sanskrit Samaj.

LAGHUKAUMUDI.

Roll No.	Name of candidate.	Division.	Name of Adhyapaka and place of *tol*.
1	Sudhir Chandra Dey	Second	Pandit Paresh Nath Kavyatirtha, Udainarayanpur *tol*, Howrah.
3	Barindra Nath Ghose	Second	Ditto.
7	Madan Mohan Maiti	Second	Ditto.
8	Bhajahari Roy	Second	Ditto.
15	Bankim Chandra Dan	Second	Pandit Nilkantha Vidyaratna, Muktarpur *tol*, Champadanga, Hooghly.
16	Sanatan Shekhar Bhadra	Second	Pandit Padmanava Kavya Vyakarantirtha, Anandanagar *tol*, Singur, Hooghly.
20	Trilochan Mishra	First	Pandit Mrityunjoy Vidyabhusan, Basudevpur *tol*, Ballygari, Hooghly.
22	Nirapada Bandyopadhyay	Second	Pandit Akshoy Kumar Churamani, Rajbalhat, Hooghly.

SARASWAT CHANDRIKA.

Roll No.	Name of candidate.	Division.	Name of Adhyapaka and place of *tol*.
25	Satya Kinkar Nandigrami	Second	Pandit Sanat Kumar Kavyatirtha, Deshra, Bankura.
26	Gobardhan Bhattacherjee	First	Ditto.
27	Bagala Charan Ghosal	Second	Ditto.
28	Kanai Krishna Bandyopadhyay	Second	Pandit Prafulla Kumar Kavyatirtha, Samantakhanda *tol*, Hooghly.
30	Panchkari Chakravarty	Second	Pandit Karunamay Kavya Smrititirtha, Tarakeswar, Hooghly.
31	Paresh Nath Chattopadhyay	Second	Ditto.
32	Shachi Pada Chakravarty	Second	Ditto.
33	Debendra Nath Chakravarty	Second	Ditto.

SARASWAT.

Roll No.	Name of candidate.	Division.	Name of Adhyapaka and place of *tol*.
34	Charu Chandra Chakravarty	Second	Pandit Satish Chandra Vidyaratna, Dahigachha *tol*, Singur, Hooghly.
35	Ajit Kumar Batabyal	Second	Ditto.
36	Nakuleswar Chakravarty	Second	Ditto.
37	Subodh Chandra Paladhi	Second	Pandit Abhoyapada Kavyatirtha, Goghat *tol*, Hooghly.
38	Ashokananda Goswami	Second	Ditto.
39	Bholanath Chattopadhyay	Second	Ditto.
40	Mrityunjoy Ghose	Second	Pandit Sanat Kumar Kavyatirtha, Joyrambati *tol*, Deshra, Bankura.
42	Nitai Chandra Roy	First	Ditto.
43	Balaram Chakravarty	Second	Ditto.

SANKSHIPTASAR.

Roll No.	Name of candidate.	Division.	Name of Adhyapaka and place of *tol*.
47	Mahadeb Chandra Dev Nath	First	Pandit Sitala Charan Smritibhusan, Batanal *tol*, Batanal, Hooghly.
52	Kartik Chandra Ghosal	Second	Pandit Amulya Charan Kavyatirtha, Mohanpur *tol*, Mayapur, Hooghly.
55	Gangadhar Bandyopadhyay	Second	Pandit Bibhuti Bhusan Smrititirtha, Rajgram *tol*, Raghubati Hooghly.

SUPADMA.

Roll No.	Name of candidate.	Division.	Name of Adhyapaka and place of *tol*.
59	Panchkari Chattopadhyay	Second	Pandit Surendra Nath Smritiratna, Krishnanagar *tol*, Jangipara, Hooghly.
60	Anadi Charan Chakravarty	Second	Pandit Sachchidananda Kavyatirtha, Jangipara, Hooghly.
61	Durga Das Mandal	Second	Ditto.
66	Ram Pada Bhor	Second	Ditto.
68	Panchkari Das	Second	Ditto.
69	Lakshmi Narayan Bandyopadhyay	Second	Ditto.
70	Satish Chandra Das	First	Pandit Upendra Nath Vidyavinode, Bhandarhati *tol*, Hooghly.
71	Kali Pada Mukhopadhyay	Second	Ditto.
72	Gaur Chandra Das	Second	Ditto.

MUGDHABODH.

Roll No.	Name of candidate.	Division.	Name of Adhyapaka and place of *tol*.
83	Bhajahari Chakravarty	Second	Pandit Surendra Nath Smritiratna, Krishnanagar *tol*, Jangipara, Hooghly.
86	Shital Chandra Roy	Second	Pandit Akshoy Kumar Tattanidhi, Kandarpanagar *tol*, Kulakash, Hooghly.
87	Tara Pada Chattopadhyay	Second	Ditto.
89	Satkari Chakravarty	Second	Ditto.
92	Kamalkantha Chakravarty	Second	Pandit Harisadhan Smritibhusan, Sahabazar *tol*, Dasghara, Hooghly.
93	Pitambar Mukhopadhyay	Second	Pandit Nanilal Vidyaratna, Govindapur *tol*, Mollasimla, Hooghly.
94	Biswanath Mukhopadhyay	Second	Ditto.
97	Ratikanta Chakravarty	Second	Pandit Paresh Nath Kavyatirtha, Udainarayanpur *tol*, Howrah.
102	Nilmani Halder	Second	Pandit Dasarathi Vyakaran Smrititirtha, Dwarhatta, Hooghly.
105	Khagendra Nath Koley	Second	Pandit Surendra Nath Smrititirtha, Phalghat, Chittagunge.
106	Gangaram Maji	Second	Pandit Kalipada Sarbabhaum, Khanakul, Hooghly.
107	Kali Pada Mukhopadhyay	Second	Pandit Karunamay Kavya Smrititirtha, Tarakeswar, Hooghly

Roll No.	Name of candidate.	Division.	Name of Adhyapaka and place of *tol*.

Tarakeswar Sanskrit Samaj—*concld.*

PANINI BHASABRITTI.

Roll No.	Name of candidate.	Division.	Name of Adhyapaka and place of *tol*.
109	Nilkantha Chakravarty	Second	Pandit Karunamay Kavya Smrititirtha, Tarakeswar, Hooghly.
110	Bibhuti Bhusan Chakravarty	Second	Pandit Prafulla Kumar Kavyatirtha, Samantakhanda *tol*, Hooghly.
111	Fakir Chandra Halder	Second	Pandit Manmatha Nath Smrititirtha, Mohanbati, Tarakeswar, Hooghly.

KAVYA.

Roll No.	Name of candidate.	Division.	Name of Adhyapaka and place of *tol*.
112	Shailendra Nath Chattopadhyay	Second	Pandit Bhupati Nath Sankhyatirtha, Srerampore, Hooghly.
113	Naresh Chandra Bhattacharjee	Second	Ditto.
115	Harendra Nath Chakravarty	Second	Pandit Kalipada Kavyatirtha, Atpur, Hooghly.
116	Durga Pada Chakravarty	First	Pandit Abhoya Kavyatirtha, Coghat *tol*, Hooghly.
121	Haridas Chattopadhyay	Second	Pandit Dasarathi Vyakaran Smrititirtha, Dwarhatta, Hooghly.
125	Gobinda Chandra Nandi	Second	Pandit Amulya Charan Kavyatirtha, Mayapur, Hooghly.
126	Sukumar Goswami	Second	Pandit Kalipada Sarbhabhaum, Khanakul, Hooghly.
128	Tara Pada Chakravarty	Second	Pandit Manmatha Nath Smrititirtha, Tarakeswar, Hooghly.
129	Kali Pada Bandyopadhyay	Second	Pandit Charu Chandra Smrititirtha, Chakdighi, Burdwan.

VEDANTA (*ka*).

Roll No.	Name of candidate.	Division.	Name of Adhyapaka and place of *tol*.
131	Annada Prasad Bandyopadhyay	First	Pandit Upendra Chandra Smrititirtha, 9B, Mahim Halder Street, Kalighat, Calcutta.
132	Madhu Sudan Chattopadhyay	First	Pandit Sachindra Chandra Sattirtha, Tarakeswar, Hooghly.
134	Paresh Nath Bandyopadhyay	Second	Pandit Rati Kanta Sankhyatirtha, Sibpur, Howrah.

MIMANSA.

Roll No.	Name of candidate.	Division.	Name of Adhyapaka and place of *tol*.
138	Kshetra Mohan Mukhopadhyay	Second	Pandit Akhoy Kumar Tattanidhi, Kulakesh, Hooghly.

SAMVEDA.

Roll No.	Name of candidate.	Division.	Name of Adhyapaka and place of *tol*.
143	Radha Krishna Bhattacharjee	Second	Pandit Bibhuti Bh. Smrititirtha, Rajgram, Raghubati, Hooghly.
145	Ram Prasad Mukhopadhyay	Second	Pandit Nanilal Vidyaratna, Mallasimla, Hooghly.
146	Lakshmi Narayan Pathak	First	Pandit Karunamay Kavya Smrititirtha, Tarakeswar, Hooghly.

SMRITI (*kha*).

Roll No.	Name of candidate.	Division.	Name of Adhyapaka and place of *tol*.
151	Rabindra Nath Bhattacherjee	Second	Pandit Karunamoy Kavya Smrititirtha, Tarakeswar, Hooghly.
154	Kshudiram Mukhopadhyay	Second	Ditto.

SMRITI (*ga*).

Roll No.	Name of candidate.	Division.	Name of Adhyapaka and place of *tol*.
155	Nirad Chandra Bhattacherjee	Second	Pandit Karunamoy Kavya Smrititirtha, Tarakeswar, Hooghly.

Gangatikuri Indranath Centre.

LAGHUKAUMUDI.

Roll No.	Name of candidate.	Division.	Name of Adhyapaka and place of *tol*.
1	Baidyanath Bhattacharjee	Second	Pandit Kalikinkar Saptatirtha, Abhaya Chatuspathy, Gangatikuri, Burdwan.
2	Pundarikakshya Mukhopadhyaya	Second	Ditto.
3	Lakami Narayan Datta	First	Pandit Shibdas Smrititirtha, Matangini Chatuspathy, Kirnaher, Birbhum.

SARASWAT CHANDRIKA.

Roll No.	Name of candidate.	Division.	Name of Adhyapaka and place of *tol*.
4	Ajit Kumar Adhikari	Second	Pandit Panchananda Smrititirtha, Sridharpur, Burdwan.
5	Shashanka Shekar Bhattacharjyaya	Second	Pandit Shibdas Smrititirtha, Matangini Chatuspathy, Kirnaher, Birbhum.

SARASWAT.

Roll No.	Name of candidate.	Division.	Name of Adhyapaka and place of *tol*.
6	Rai Charan Chakrabartty	Second	Pandit Satish Chandra Smrititirtha, Godda, post-office Panchthupi, Murshidabad.
7	Dhirendra Nath Bandyopadhyaya	Second	Pandit Shibaram Smrititirtha, Bipratikuri post-office and *tol*, Birbhum.
10	Ekkari Ghose	Second	Pandit Nrisingha Prosad Kavya Vyakarantirtha, Jamna, post-office Aligram, Birbhum.
11	Bhairab Nath Bhattacharjyya	Second	Pandit Shibdas Smrititirtha, Matangini Chatuspathy, post-office Kirnaher, Birbhum.
12	Shailendra Nath Bhattacharjyya	Second	Ditto.

Roll. No.	Name of candidate.	Division.	Name of Adhyapaka and place of *tol*.

Gangatikuri Indranath Centre—*concld.*

SANKSHIPTASAR VYAKARAN.

Roll. No.	Name of candidate.	Division.	Name of Adhyapaka and place of *tol*.
13	Jnanananda Mukhopadhyaya ..	Second ..	Pandit Kalikinkar Saptatirtha, Abhaya Chatuspathy, Gangatikuri, Burdwan.

MUGDHABODH VYAKARAN.

Roll. No.	Name of candidate.	Division.	Name of Adhyapaka and place of *tol*.
17	Sudhir Kumar Pal ..	First ..	Pandit Panchanan Vedanta Sastri, Majigram, Burdwan.
18	Bamapada Acharjya ..	Second ..	Pandit Umapada Kavyatirtha, Labpur, Birbhum.
19	Sadananda Chattopadhyaya ..	Second ..	Ditto.
20	Adyanath Gangopadhyaya ..	Second ..	Pandit Shibdas Smritirtha, Matangini Chatuspathy, post office Kirnaher, Birbhum.
21	Kartick Chandra Mukhopadhyaya ..	Second ..	Ditto.
22	Hiranmoy Bhattacharjya ..	Second ..	Ditto.
24	Anadi Nath Ghatak ..	Second ..	Pandit Phanibhusan Kavya Vyakaran Smritiratna, Matiari, Nadia.
25	Kuraram Ganguli ..	Second ..	Pandit Haridas Kavya Vyakarantirtha, Joyari, Rajshahi.
27	Bhuban Mohan Bhattacharjya ..	Second ..	Pandit Satyendra Nath Bhattacharjee, Makura, post office Hatia, Birbhum.
29	Shankar Chandra Mukhopadhyaya ..	Second ..	Pandit Panchanan Kavya Smritiratna, Khatundi, post office Kulai, Burdwan.
30	Shiba Sankar Kundu ..	Second ..	Pandit Ramapati Kavya Vyakarantirtha, Pacchipara, post office Sunderpur, Murshidabad.
33	Santi Kumar Chattopadhyaya ..	Second ..	Pandit Manipada Kavyatirtha, Ketugram Sridhar Chatuspathy, post office Ketugram, Burdwan.
34	Golakpati Chattopadhyaya ..	Second ..	Pandit Shibakinkar Kavyaratna, Khatundi, post office Kulai, Burdwan.
35	Anantakumar Bandopadhyaya ..	Second ..	Ditto.
39	Sati Nath Bhattacharjya ..	Second ..	Pandit Surendra Nath Kavya Smrititirtha, Kumri, post-office Kalikapur, Burdwan.
40	Ramaprasad Bhattacharjya ..	Second ..	Pandit Tripura Nath Smritiratna, post office Agradwip, Burdwan.
42	Sudhamoy Bhattacharjya ..	Second ..	Ditto.

KAVYA.

Roll. No.	Name of candidate.	Division.	Name of Adhyapaka and place of *tol*.
43	Kashinath Bhattacharjya ..	Second ..	Pandit Kalikinkar Saptatirtha, Abhaya Chatuspathy, Gangatikuri, Burdwan.
52	Shambhunath Chattopadhyaya ..	Second ..	Pandit Panchananda Kavya Smrititirtha, Sridharpur, Burdwan.

VEDANTA (*ka*).

Roll. No.	Name of candidate.	Division.	Name of Adhyapaka and place of *tol*.
54	Bazrapani Chattapadhyaya ..	Second ..	Pandit Kalikinkar Saptatirtha, Gangatikuri Abhoya Chatuspathy, Burdwan.

SANKHYA.

Roll. No.	Name of candidate.	Division.	Name of Adhyapaka and place of *tol*.
55	Hrishikesh Panigrahi ..	Second ..	Pandit Kalikinkar Saptatirtha, Gangatikuri Abhoya Chatuspathy, Burdwan.

SAMVEDA.

Roll. No.	Name of candidate.	Division.	Name of Adhyapaka and place of *tol*.
56	Tinkari Bhattacharjya ..	Second ..	Pandit Hrishikesh Vedantatirtha, post office Kowarpur, Burdwan.
57	Radhacharan Pandit ..	First ..	Pandit Nrishinghaprosad Kavya Vyakarantirtha, Jamna, post office Aligram, Birbhum.

SMRITI (*ka*).

Roll. No.	Name of candidate.	Division.	Name of Adhyapaka and place of *tol*.
58	Gurudas Bhattacherjya ..	First ..	Pandit Kalikinkar Saptatirtha, Gangatikuri Abhoya Chatuspathy, Burdwan.
59	Kalikinkar Bandyopadhyaya ..	First ..	Ditto.
60	Nalinakshya Bhattacharjya ..	Second ..	Pandit Sanat Kumar Smrititirtha, Srirampur Benimadhab Chatuspathy, post office Ketugram, Burdwan.

Midnapore Bidyotsahini Sabha.

LAGHUKAUMUDI.

Roll. No.	Name of candidate.	Division.	Name of Adhyapaka and place of *tol*.
1	Ajitnarayan Misra ..	Second ..	Pandit Tarapada Kavya, Vyakarantirtha Tamluk, Midnapore.

SARASWAT.

Roll. No.	Name of candidate.	Division.	Name of Adhyapaka and place of *tol*.
8	Sailendra Nath Karak ..	First ..	Pandit Pashupati Kavyatirtha, Manikpur, Midnapore.
10	Bisnupada Chakrabarti ..	First ..	Pandit Tarapada Kavya Vyakarantirtha, Tamluk Sasimukhi Chatuspathy.
11	Ajit Kumar Panda ..	Second ..	Ditto.
15	Sashanka Sekhar Rath ..	Second ..	Pandit Shyamapada Kavya Vyakarantirtha, Kesiarhi Sarbamangala *tol*.

Roll No.	Name of candidate.	Division.	Name of Adhyapaka and place of *tol*.
			Midnapore Bidyotsahini Sabha—*concld*.
			CHANDRIKA.
16	Mrigendranath Pani	Second	Pandit Iswar Ch. Kavyatirtha, Chandresekhar *tol*, Chandra.
18	Abani Mohan Bhowmik	Second	Ditto.
			SANKSHIPTASAR.
26	Trilochan Nayak	Second	Pandit Dwaraka Nath Vedantatirtha, Saldahara, Sarenga, Bankura.
33	Durgadas Chakrabarti	Second	Pandit Phanindra Nath Smrititirtha, Kolagram.
			MUGDHABODH.
38	Nimai Chandra Panda	First	Pandit Surya Narain Smritibhusan, Ramnarain Chatuspathi, Midnapore.
			KAVYA.
41	Bhuban Mohan Chowdhuri	Second	Pandit Gouri Kanta Kavyatirtha, Silda Sanskrit Siksha Sadan.
42	Gostha Behari Rana	Second	Ditto.
45	Harihar Panda	Second	Pandit Tarapada Kavya Vyakarantirtha, Tamluk.
46	Sisir Kumar Bhattacharyya	First	Ditto.
47	Surendra Nath Patra	Second	Pandit Surya Narain Smritibhusan, Midnapore.
48	Prithvi Nath Mahapatra	Second	Pandit Shyamapada Kavya Vedantatirtha, Kesiarhi Sarbamangala *tol*.
49	Bankim Chandra Acharya	Second	Ditto.
50	Tarapada Bandopadhyaya	Second	Pandit Ramphal Kavyatirtha, Sanmurrha *tol*.
			NYAYA (*kha*).
53	Hrishikesh Bhattacharyya	Second	Pandit Ramrakha Tarkatirtha, Aliganja, Midnapore.
54	Sachipati Bhattacharyya	Second	Ditto.
			UPANISAD.
55	Ram Krisna Tribedi	Second	Pandit Monoranjan Kavyatirtha, Bandgora, Jhargram.
			PURAN.
58	Kaliprasanna Bhattacharyya	Second	Pandit Shyamapada Kavya-Vedantatirtha, Kesiarhi Sarbhamangala *tol*.
			JYOTISH.
60	Sambhu Nath Bandopadhyaya	Second	Pandit Ramrakha Tarkatirtha, Aliganja, Midnapore.
			SAMVEDA.
61	Haripada Dhar	Second	Pandit Dwarka Nath Vedantatirtha, Saldahara, Sarenga, Bankura.
62	Haradhan Bhattacharyya	Second	Pandit Kalipada Sankhyatirtha, Narma Chatuspathi.
			POURAHITYA.
63	Bhagabati Prasad Acharyya	First	Pandit Prasanna Kumar Sastri, Pouri Chatuspathi, Salukala, Singhbhum.
			Amurshi Vidyabodhini Sabha.
			LAGHUKAUMUDI VYAKARAN.
1	Gopal Chandra Misra	Second	Pandit Joy Narayan Misra Kavyatirtha, Samantakhanda Chatuspathi.
2	Narayan Chandra Misra	Second	Ditto.
3	Shyamapada Panda	Second	Ditto.
4	Sribatsa Kumar Misra	First	Pandit Braja Nath Kavya Vedantatirtha, Barakoomarda Chatuspathi.
5	Sridhar Chandra Tripathi	Second	Pandit Braja Nath Vedantaratna, Totanala Tarkalankar Chatuspathi.

Amurshi Vidyabodhini Sabha—*contd.*

SARASWATCHANDRIKA VYAKARAN.

Roll No.	Name of candidate.	Division.	Name of Adhyapaka and place of *tol*.
6	Manmatha Nath Sarbamaya	Second	Pandit Haripada Vyakarantirtha, Tilda Chatuspathi.
7	Fani Bhusan Bhattacharyya	First	Pandit Rameswar Smriti Kavyatirtha, Karkai Chatuspathi.
8	Kashi Kanta Bhattacharyya	Second	Ditto.
9	Bijoy Krisna Panda	Second	Pandit Ramharsa Smritibhusan, Bhemua Prasannamayi Chatuspathi.
10	Ashutosh Panda	Second	Pandit Joy Narayan Misra Kavyatirtha, Samantakhanda Chatuspathi.
11	Jagadish Nanda Goswami	Second	Ditto.
12	Jiban Krisna Pahari	Second	Ditto.
15	Nagendra Nath Das Mohapatra	Second	Ditto.
16	Radha Govinda Nanda Goswami	Second	Ditto.
17	Gobordhan Nanda	Second	Pandit Braja Nath Kavya Vedantatirtha, Barakoomarda Chatuspathi.
18	Harisankar Pati	Second	Pandit Iswar Chandra Kavyatirtha, Jenkapur Bamanda Chatuspathi.

SARASWAT VYAKARAN.

Roll No.	Name of candidate.	Division.	Name of Adhyapaka and place of *tol*.
20	Beni Madhab Bhattacharyya	Second	Pandit Jotindra Nath Kavya Vyakarantirtha, Birkota Chatuspathi.
21	Harendra Nath Kulavi	Second	Ditto.
22	Siva Narayan Panda	Second	Ditto.
25	Fani Bhuson Panda	Second	Pandit Bipin Bihari Kavyatirtha, Gonara Chatuspathi.
26	Paresh Chandra Mohapatra	Second	Ditto.
27	Ekadashi Koondoo	Second	Pandit Purna Chandra Kavya Vyakarantirtha, Palpara Raghu Nath Chatuspathi.
28	Rakhal Chandra Das	Second	Ditto.
31	Umapada Bhattacharyya	Second	Pandit Haripada Vyakarantirtha, Tilda Chatuspathi.
32	Nirapada Bhattacharyya	Second	Pandit Ramendra Nath Smrititirtha, Dona Satyabhama Chatuspathi.
34	Rampada Panda	Second	Pandit Ramharsa Smritibhusan, Bhemua Prasannamayi Chatuspathi.
38	Sarada Charan Panda	Second	Pandit Chaturbhuj Misra Kavyatirtha, Ghatua Durga Chatuspathi.
39	Bishnupada Misra	Second	Pandit Joy Narayan Misra Kavyatirtha, Samantakhanda Chatuspathi.
40	Krisna Gopal Nanda Goswami	Second	Ditto.
41	Ramesh Chandra Pahari	Second	Ditto.
42	Srikanta Kumar Panchadhyayi	Second	Ditto.
43	Bibhuti Bhuson Misra	Second	Pandit Jagneswar Chakravarty Kavyatirtha, Mohonpore Banabihari Chatuspathi.
45	Ram Krisna Das	Second	Ditto.
46	Kanai Lal Adhikari	Second	Pandit Santosh Kumar Vyakarantirtha, Mohar Chatuspathi.
50	Kali Das Panda	Second	Pandit Digambar Vyakarantirtha, Paranalgoria Chatuspathi.
51	Niranjan Panda	Second	Ditto.
52	Sarada Kanta Misra	Second	Ditto.
53	Padmanava Das	First	Pandit Braja Nath Kavya Vedantatirtha, Barakoomarda Chatuspathi.
54	Pashupati Panda	First	Ditto.
55	Ganga Narayan Panda	Second	Pandit Iswar Chandra Kavyatirtha, Bamanda Sitala Chatuspathi.
56	Pravakar Pahari .	Second	Ditto.
57	Ram Chandra Misra	Second	Ditto.
58	Fani Bhusan Misra	Second	Pandit Surapoti Nath Tarkatirtha, Purbamurshi Chatuspathi.
59	Santosh Kumar Chakravarty	Second	Ditto.
60	Jagadish Chandra Jana	Second	Pandit Braja Nath Vedantaratna, Totanala Tarkalankar Chatuspathi.

CHANDRIKA VYAKARAN.

Roll No.	Name of candidate.	Division.	Name of Adhyapaka and place of *tol*.
61	Pankaja Ranjan Misra	First	Pandit Tarini Charan Kavyatirtha, Barurbheri Chatuspathi.
62	Bisweswar Hota	First	Pandit Gopal Chandra Kavya Vyakaran Nyayatirtha, Jogikhop Chatuspathi.
63	Haraprasad Bhattacharyya	Second	Pandit Rameswar Smriti Kavyatirtha, Karkai Chatuspathi.
64	Pashupati Bhattacharyya	First	Ditto.
65	Bhagaban Chandra Acharyya	Second	Pandit Joy Narayan Misra Kavyatirtha, Samantakhanda Chatuspathi.
66	Jhareswar Misra	Second	Ditto.
67	Pitambar Misra	Second	Ditto.
68	Bhuban Chandra Pahari	First	Pandit Braja Nath Kavya Vedantatirtha, Barakoomarda Chatuspathi.
69	Hrishikesh Misra	First	Ditto.
70	Lakshmikanta Kar Mohapatra	Second	Ditto.
71	Janardan Acharyya	First	Pandit Iswar Chandra Kavyatirtha, Bamanda Sitala Chatuspathi.
72	Madhabananda Rout	Second	Ditto.
73	Anil Kumar Chakravarty	First	Pandit Surapati Nath Tarkatirtha, Purbamurshi Chatuspathi.
74	Atul Krisna Tripati	First	Pandit Braja Nath Vedantaratna, Totanala Tarkalankar Chatuspathi.

Roll No.	Name of candidate.	Division.	Name of Adhyapaka and place of *tol.*
			Amurshi Vidyabodhini Sabha—*contd.*
			KALAP VYAKARAN.
76	Durgapada Bhattacharyya	Second	Pandit Jatindra Nath Kavya Vyakarantirtha, Birkota Chatuspathi.
77	Gurudas Chakravarty	Second	Pandit Rameswar Smriti Kavyatirtha, Karkai Chatuspathi.
78	Ananta Kumar Panchadhyayi	Second	Pandit Joy Narayan Misra Kavyatirtha, Samantakhanda Chatuspathi.
79	Manmotho Nath Panda	Second	Pandit Braja Nath Kavya Vedantatirtha, Barakoomarda Chatuspathi.
80	Pundarikaksha Misra	First	Ditto.
81	Giridhari Pahari	Second	Pandit Braja Nath Vedantaratna, Totanala Tarkalankar Chatuspathi.
			SANKSHIPTASAR VYAKARAN.
82	Pashupati Charan Chakravarty	Second	Pandit Jatindra Nath Kavya Vyakarantirtha, Birkota Chatuspathi.
84	Lireswar Acharyya	Second	Pandit Tarini Charan Kavyatirtha, Barurbheri Chatuspathi.
85	Hemanta Kumar Misra	Second	Pandit Narayan Vidyaratna, Jogikhop Chatuspathi.
86	Bhuranjan Bhattacharyya	Second	Pandit Ramendra Nath Smrititirtha, Dona Satyabhama Chatuspathi.
87	Ganapati Bhattacharyya	Second	Pandit Rameswar Smriti Kavyatirtha, Karkai Chatuspathi.
89	Jagadish Chandra Bhattacharyya	Second	Pandit Ramharsa Smritibhusan, Bhemua Prasannamayi Chatuspathi.
90	Bamapada Bhattacharyya	Second	Pandit Ramsasi Vyakarantirtha, Ragpore Chatuspathi.
92	Bibhuti Bhusan Bhattacharyya	Second	Pandit Nabakanta Kavya Sankhya Tarka Darsantirtha, Bhemua Darsan Chatuspathi.
94	Srinath Chandra Nanda	First	Pandit Krisna Nath Vyakarantirtha, Totanala Sitanath Chatuspathi.
95	Bhanoopada Bhattacharyya	Second	Pandit Bama Charan Vyakarantirtha, Khurshi Chatuspathi.
			SUPADMA VYAKARAN.
96	Panchanan Bhattacharyya	First	Pandit Rameswar Smriti Kavyatirtha, Karkai Chautspathi.
97	Tarapada Acharyya	Second	Ditto.
98	Bhusan Chandra Panda	Second	Pandit Joy Narayan Misra Kavyatirtha, Samantakhanda Chatuspathi.
99	Haripada Rath	Second	Ditto.
100	Jogendra Nath Misra	Second	Ditto.
102	Satish Chandra Pahari	Second	Ditto.
103	Shyamapada Panchadhyayi	First	Ditto.
104	Devendra Nath Kar Mahapatra	First	Pandit Braja Nath Kavya Vedantatirtha, Barakoomarda Chatuspathi.
105	Ravindra Nath Panda	Second	Ditto.
106	Bhumija Nath Bhattacharyya	Second	Pandit Braja Nath Vedantaratna, Totanala Tarakalankar Chatuspathi.
			PRAKRIYA KAUMUDI VYAKARAN.
109	Aditya Nath Panda	Second	Pandit Braja Nath Kavya Vedantatirtha, Barakoomarda Chatuspathi.
110	Lakshmi Kanta Misra	First	Ditto.
			PRAYOG RATNAMALA VYAKARAN.
111	Nimai Charan Misra	First	Pandit Joy Narayan Misra Kavyatirtha, Samantakhanda Chatuspathi.
112	Panchanan Misra	Second	Ditto.
			KAVYA.
113	Radha Nath Misra	Second	Pandit Jatindra Nath Kavya Vyakarantirtha, Birkota Chatuspathi.
115	Haripada Manna	Second	Pandit Bipin Bihari Kavyatirtha, Gonara Chatuspathi.
118	Sudharam Bhattacharyya	Second	Pandit Bhabani Bhusan Kavya Sankhyatirtha, Entally Chatuspathi, 31, Dev Lane.
119	Atul Krisna Nanda Goswami	Second	Pandit Joy Narayan Misra Kavyatirtha, Samantakhanda Chatuspathi.
120	Dhruba Narayan Acharyya	Second	Ditto.
122	Hemanta Kumar Misra	Second	Pandit Jogneswar Chakravarty Kavyatirtha, Mohonpore Banabihari Chatuspathi.
124	Binode Bihari Misra	Second	Pandit Braja Nath Kavya Vedantatirtha, Barakoomarda Chatuspathi.
125	Lakshmikanta Acharji	First	Ditto.
126	Bama Charan Tripati	Second	Pandit Iswar Chandra Kavyatirtha, Bamanda Sitala Chatuspathi.
127	Jitendra Nath Acharyya	Second	Ditto.
128	Baranasi Misra	Second	Pandit Surapati Nath Tarkatirtha, Purbamurshi Chatuspathi.
129	Rajani Kanta Pati	Second	Ditto.
131	Shashabindoo Charan Panda	Second	Pandit Sridhar Chandra Vyakarantirtha, Purbabazari Chatuspathi.

Amurshi Vidyabodhini Sabha—*concld.*

SMRITI (*ka*).

Roll No.	Name of candidate.	Division.	Name of Adhyapaka and place of *tol*.
133	Shyamapada Chakravarty	Second	Pandit Ramharsa Smritibhusan, Bhemua Prasannamayi Chatuspathi.
135	Paresh Nath Panda	Second	Pandit Braja Nath Kavya Vedantatirtha, Barakoomarda Chatuspathi.
136	Rajani Kanta Misra	Second	Ditto.

NYAYA (*ka*).

Roll No.	Name of candidate.	Division.	Name of Adhyapaka and place of *tol*.
137	Haripada Bhattacharyya	Second	Pandit Narayan Vidyaratna, Jogikhop Chatuspathi.
138	Kedar Nath Bhattacharyya	Second	Pandit Naba Kanta Kavya Sankhya Tarka Darsantirtha, Bhemua Darsan Chatuspathi.

VEDANTA (*ka*).

Roll No.	Name of candidate.	Division.	Name of Adhyapaka and place of *tol*.
140	Pulin Bihari Basu	First	Pandit Surendra Nath Kavyatirtha, Hirasagar Chatuspathi.

SANKHYA.

Roll No.	Name of candidate.	Division.	Name of Adhyapaka and place of *tol*.
147	Rameswar Pahari	Second	Pandit Pitambar Sartatirtha, Durgapore Ram Narayan Chatuspathi.

JYOTISH.

Roll No.	Name of candidate.	Division.	Name of Adhyapaka and place of *tol*.
150	Babu Lal Acharyya	Second	Pandit Braja Nath Vedantaratna, Totamala Tarkalankar Chatuspathi.

SAMVEDA.

Roll No.	Name of candidate.	Division.	Name of Adhyapaka and place of *tol*.
151	Joy Narayan Acharyya	Second	Pandit Joy Narayan Misra Kavyatirtha, Samantakhanda Chatuspathi.
152	Himanshu Sekhar Tripati	Second	Pandit Braja Nath Kavya Vedantatirtha, Barakoomarda Chatuspathi.
153	Shashanka Lochan Nanda	Second	Ditto.

MIMANSA.

Roll No.	Name of candidate.	Division.	Name of Adhyapaka and place of *tol*.
157	Promotho Nath Uttasini	Second	Pandit Rameswar Smriti Kavyatirtha, Karkai Chatuspathi.
158	Swarup Narayan Acharyya	Second	Pandit Joy Narayan Misra Kavyatirtha, Samantakhanda Chatuspathi.
159	Bishnupada Das	Second	Pandit Digambar Pati Vyakarantirtha, Baranagaria Chatuspathi.

Ghatal Nimtala Sanskrit Samity.

KAVYA.

Roll No.	Name of candidate.	Division.	Name of Adhyapaka and place of *tol*.
1	Dhirendra Nath Das	First	Pandit Rajani Kanta Kavyatirtha, Deulia *tol*.
5	Ajit Kumar Kusari	Second	Pandit Satis Chandra Smrititirtha, Irpahla.
6	Mritunjoy Chakraverty	First	Pandit Bhupati Charan Kavya Vyakarantirtha, Kakhorda.
9	Mritunjoy Bandopadhyaya	Second	Pandit Ram Sudhir Kavyatirtha, Gourhaty.

JYOTISH.

Roll No.	Name of candidate.	Division.	Name of Adhyapaka and place of *tol*.
13	Kalipada Chakraverty	Second	Pandit Kunja Behary Jyotistirtha, Gomvirnagar.
14	Nagendra Nath Acherja	Second	Ditto.

SAMVEDA.

Roll No.	Name of candidate.	Division.	Name of Adhyapaka and place of *tol*.
16	Kishori Mohan Chakraverty	Second	Pandit Bhupati Charan Kavya Vyakarantirtha, Kakhorda.
18	Bijoy Krishna Acherja	Second	Pandit Sital Chandra Aurbedhtirtha, Ajuria.
19	Rudra Narayan Misra	Second	Pandit Haripada Naya Tarkatirtha, Tullaya.
20	Chakrapani Chakraverty	Second	Pandit Harakali Kavya Purantirtha, Protappur.

PURAN.

Roll No.	Name of candidate.	Division.	Name of Adhyapaka and place of *tol*.
23	Ramsudhir Pal Kavyatirtha	Second	Pandit Harakali Kavya Purantirtha, Protappur.
24	Sital Chandra Bhattacherja	Second	Ditto

VEDANTA (*ka*).

Roll No.	Name of candidate.	Division.	Name of Adhyapaka and place of *tol*.
25	Pashupati Adhicary	Second	Pandit Bhupati Charan Kavya Vyakarantirtha, Kakhorda.

Roll No.	Name of candidate.	Division.	Name of Adhyapaka and place of *tol*.

Ghatal Nimtala Sanskrit Samity—*concld.*

SARASWAT CHANDRIKA.

29	Bibhuti Charan Debsarma	Second	Pandit Bhupati Charan Kavya Vyakarantirtha, Kakhorda.

CHANDRIKA.

30	Sudhir Chandra Debsarma	First	Pandit Bhupati Charan Kavya Vyakarantirtha, Kakhorda.
31	Dibakar Adhikary	First	Ditto.
32	Phanindra Bhusan Misra	Second	Pandit Bhutnath Kavya Vyakarantirtha, Gopkanthi.
33	Harisadhan Chakraverty	Second	Pandit Rajani Kanta Kavyatirtha, Deulia.

SANKSHIPTASAR.

34	Basanta Kumar Nandigrami	Second	Pandit Harisadhan Sastri, Ghatal.
39	Pinaki Mohan Mukhopadhaya	First	Pandit Ashutosh Kavyatirtha, Radhanagar-Salikha.
41	Panchcowry Batabyal	Second	Pandit Nalini Kanta Kavyatirtha, Birsingha.

MUGDHABODH.

45	Anantaram Chakraverty	Second	Pandit Ambica Charan Vyakaranvisharad, Sasati.
46	Bamapada Sandhaki	Second	Ditto.
48	Nirmal Chandra Roy	Second	Ditto.
50	Bistupada Misra	Second	Pandit Rudra Narayan Bidyabhusan, Keshab bar.
52	Kritibash Chandra Misra	Second	Ditto.
53	Nandalal Chattopadhaya	Second	Pandit Joytindra Nath Bhattacherjee, Baliharpur.
54	Kanailal Bidyalankar	Second	Ditto.
55	Satya Charan Bhattacherjee	Second	Pandit Anantalal Sahityasiromani, Bainan.
56	Nandalal Bhatta	Second	Ditto.
58	Pulin Behary Chakraverty	Second	Ditto.
60	Sumati Prosad Rajpandit	Second	Pandit Chakrapani Chakraverty, Faridpur.
61	Sudhanshu Bhusan Misra	Second	Pandit Sital Chandra Kavya Vyakarantirtha, Rangtakhali.
62	Tarapada Pituri	Second	Ditto.
64	Bankim Chandra Roy	Second	Pandit Rajani Kanta Kavyatirtha, Deulia.
65	Sripati Charan Chakraverty	Second	Ditto.
66	Durgapada Misra	Second	Ditto.

SARASWAT.

74	Provakar Bhattacherjee	Second	Pandit Bhupati Charan Kavya Vyakarantirtha, Kakhorda.
75	Narayan Chandra Chakraverty	Second	Ditto.
76	Hrisikesh Adhicary	Second	Ditto.
83	Jagannath Pattak	Second	Pandit Bhutnath Kavya Vyakarantirtha, Gopkanthi.

Barberia Lakshminarayan Sanskrit Samiti.

SARASWAT CHANDRIKA.

2	Provat Kumar Ray	Second	Pandit Lakshminarayan Kavyatirtha, Kulapara, post-office Gopinathpur, Midnapore.
3	Sadananda Misra	First	Pandit Bhupendra Nath Kavya Vyakarantirtha, Radhapur, post-office Gujarpur, Howrah.
4	Ajit Kumar Maiti	Second	Pandit Ahi Bhusan Sastri, Jogikhop, post-office Kakgechia, Midnapore.
5	Sarat Kumar Bhattacharyya	Second	Pandit Dhirednra Nath Kavya Smrititirtha, Kisorepur, post-office Bhimeswari Bazar, Midnapore.
6	Gajendra Nath Bhattacharyya	First	Pandit Ahi Bhusan Sastri, Jogikhope, post-office Kakgechia, Midnapore.

SARASWAT.

7	Hanseswar Misra	Second	Pandit Mahendranath Sankhya Smritiratna, Hanubhunia, post-office Rayapara, Midnapore.
12	Basanta Kumar Maiti	Second	Pandit Shyam Sundar Kavya Vyakarantirtha, Simulkanda, post-office Tekhalibazar, Midnapore.
15	Kanai Lal Beskari Sarma	Second	Pandit Ramanath Vyakarantirtha, Changara, post-office Mayana, Midnapore.
17	Bijoy Basanta Kar	Second	Pandit Lakshmi Narayan Kavyatirtha, Kulapara, post-office Gopinathpur, Midnapore.
19	Niranjan Mandal	Second	Ditto.
20	Surjakanta Bhaumik	Second	Ditto.
22	Prafulla K. Roy	Second	Ditto.
23	Jagadish Ch. Pati	Second	Ditto.
24	Ananta K. Panda	Second	Pandit Abinash Ch. Vyakarantirtha, Amtalia, post-office Nandigram, Rudrapur.
25	Haripada Bhattacharyya	Second	Ditto.
26	Saranan Misra	Second	Ditto.
28	Atul Ch. Bhattacharyya	Second	Pandit Harekrishna Kavyatirtha, Toparpara, post-office Pataspur, Midnapore.
29	Dibakar Prodhan	Second	Pandit Haranarayan Kavya Vyakarantirtha, Mugberia, post-office Mugberia, Midnapore.

Roll No.	Name of candidate.	Division.	Name of Adhyapaka and place of *tol*.
	Barberia Lakshminarayan Sanskrit Samiti—*concld.*		
	SARASWAT—*concld.*		
30	Jogesh Nath Tripathi	Second	Pandit Dinanath Kavyatirtha Nyayaratna, Mugberia, post-office Mugberia, Midnapore.
31	Durgasaran Tripathi	First	Ditto.
32	Byomkesh Sanbigrahi	Second	Pandit Ramjiban Smritiratna, Basudebberia, post-office Barberia, Midnapore.
33	Tarapada Tripati	Second	Ditto.
34	Sadananda Nanda	Second	Ditto.
35	Sripati Ch. Misra	Second	Pandit Ganesh Ch. Misra Vaktiratna, Mahammadpur, post-office Bhagwanpur, Midnapore.
36	Srutinath Bhattacharyya	Second	Pandit Nagendra Nath Smritibhusan, Jogikhope, post-office Kakgechia, Midnapore.
38	Sudhansu Sekhar Sanbigraha	Second	Pandit Niranjan Bhattacharyya, Krishnanagar, post-office Rayapara, Midnapore.
39	Santosh K. Panda	Second	Pandit Adhar Ch. Kavyatirtha, Panchanan Chatuspathi, post-office Ajaya, Midnapore.
40	Hrishikesh Panigrahi	Second	Ditto.
42	Kokil Ch. Jana	Second	Pandit Ahibhusan Sastri, Jogikhope, post-office Kakgechia, Midnapore.
43	Manmatha Nath Jana	First	Ditto.
44	Haripada Chakrabarti	Second	Ditto.
45	Santosh K. Chakravarti	Second	Pandit Bhupendra Nath Kavya Vyakarantirtha, Radhapur, post-office Gajarpur, Howrah.
48	Mani Bhusan Bhattacharyya	Second	Pandit Ahi Bhusan Sastri, Jogikhope, post-office Kakgechia, Midnapore.
	CHANDRIKA.		
50	Phani Bhusan Bhattacharyya	First	Pandit Ahi Bhusan Sastri, Jogikhope, post-office Kakgechia, Midnapore.
51	Lakshman Ch. Majhi	First	Ditto.
52	Isan Ch. Maiti	First	Pandit Syam Sundar Kavya Vyakarantirtha, Simulkanda, post-office Tekhalibazar, Midnapore.
54	Sasi Bhusan Bhoumik	First	Pandit Ramapati Vyakarantirtha, Barisa, post-office Vemua, Midnapore.
	SANKSHIPTASAR.		
55	Nilambar Tripati	Second	Pandit Adhar Ch. Kavyatirtha, Panchanan Chatuspati, post-office Ajaya, Midnapore.
56	Suresh Ch. Mahapatra	Second	Pandit Dinanath Kavyatirtha Nyayaratna, Mugberia, post-office Mugberia, Midnapore.
58	Phani Bhusan Nanda	Second	Pandit Hare Krishna Kavya Vyakarantirtha, Teparpara, post-office Pataspur, Midnapore.
	MUGDHABODHA.		
61	Haripada Uthasani	Second	Pandit Narayan Ch. Misra Vyakarantirtha, Kasipur, post-office Nischintapur, 24-Parganas.
68	Akhil Ch. Makar	Second	Pandit Satish Ch. Kavyatirtha, Bhupatinagar, post-office Barbasudevpur, Midnapore.
72	Sachindra K. Deb Goswami	First	Ditto.
75	Sitikanta Misra	Second	Pandit Paresh Ch. Vyakaranratna, Brajalalchak, post-office Iswarpur, Midnapore.
76	Durga Charan Autthasanik	Second	Pandit Dakshina Ch. Kavya Vyakaran Purantirtha, Kalyanpur, post-office Kalyanchak, Midanapore.
83	Bijoy Ranjan Pati	Second	Pandit Himansu Sekhar Vyakarantirtha, Smritibhusan, Dhanda, post-office Gopinathpur, Midnapore.
86	Satish Ch. Adhikari	Second	Pandit Ramapati Vyakarantirtha, Barisa, post-office Vemua, Midnapore.
87	Purna Ch. Panda	Second	Ditto.
	KAVYA.		
89	Niranjan Sanbighna	Second	Pandit Narayan Chandra Misra Vyakarantirtha, Kasipur, post office Nischintapur, Midnapore.
90	Bankim Ch. Pramanik	Second	Ditto.
96	Srisha Chandra Hatial	First	Pandit Dinanath Kavyatirtha Nyayaratna, Mugberia, post office Mugberia, Midnapore.
98	Hem Chandra Adak	Second	Pandit Dakshina Charan Kavya Puran Vyakarantirtha, Kalyanpur, post office Kalyanchak, Midnapore.
100	Bhusan Ch. Panda	Second	Pandit Bhupendra Nath Kavya Vyakarantirtha, Radhapur, post office Gujarpur, Howrah.
101	Satchidananda Bhowmik	Second	Pandit Jnanendra Nath Sen Kavya Puran Visagtirtha, Mayna, post office Mayna, Midnapore.
103	Ambikaranjan Uthasani	Second	Pandit Bankim Bihari Kavyatirtha, Purbachilka, post office Raghunathbari, Midnapore.
104	Nanigopal Panda	Second	Pandit Jnanendra Nath Kavya Vyakaran Smrititirtha, Gokulnagar, post office Tekhalibazar, Midnapore.
	SMRITI (*ka*).		
109	Srish Ch. Bhattacharyya	Second	Pandit Padmalochan Vedatirtha, Dwarakapur, post office Totanala, Midnapore.

Contai Sanskrit Samiti.

LAGHUKAUMUDI.

Roll No.	Name of candidate.	Division.	Name of Adhyapaka and place of *tol*.
1	Paramananda Sarma	Second	Pandit Trailokyanath Kavya Sankhyatirtha, Sarada.
2	Sarat Chandra Mahapatra	Second	Pandit Lambodar Kavyatirtha, Egra.
3	Madhu Sudan Das	Second	Pandit Krishna Chandra Tarka Vyakarantirtha, Sheepur.
6	Kshitipati Bhattacharyya	First	Pandit Ramanath Kavya Vyakaran Tarkatirtha, Manikalasan

SUPADMA.

Roll No.	Name of candidate.	Division.	Name of Adhyapaka and place of *tol*.
7	Jaminikanta Pati	Second	Pandit Ramesh Chandra Panchatirtha, Basudevpur.

MUGDHABODH.

Roll No.	Name of candidate.	Division.	Name of Adhyapaka and place of *tol*.
8	Niranjan Acherjya	First	Pandit Bhuban Mohan Vidyaratna, Takapura.

SARASWAT.

Roll No.	Name of candidate.	Division.	Name of Adhyapaka and place of *tol*.
10	Ashutosh Jana	Second	Pandit Trailokyanath Kavya Sankhyatirtha, Sarada.
12	Bimala Ch. Panda	First	Ditto.
13	Kumud Bandhab Maity	Second	Ditto.
15	Ananta Krishna Das	Second	Ditto.
16	Kunja Behari Das	Second	Ditto.
17	Asok Kumar Bandyopadhyay	Second	Pandit Jatadhari Kavya Vyakarantirtha, Contai.
18	Jatindranandan Das Mahapatra	Second	Ditto.
20	Bhutanath Panigrahi	Second	Pandit Dibakar Vedantapanchanan, Contai.
24	Rajanikanta Bera	Second	Pandit Kalidas Vyakarantirtha, Mahajan.
25	Harekrishna Pahari	Second	Pandit Ramanath Kavyatirtha, Kumirda.
27	Panchanan Maity	Second	Pandit Rajendra Nath Tarkatirtha, Paikbar.
29	Dibakar Panda	Second	Pandit Ramesh Chandra Panchatirtha, Basudevpur.
30	Kartic Chandra Mishra	Second	Ditto.
33	Jadavendra Nath Nanda	Second	Pandit Ramjiban Kavya Smrititirtha, Balighai.
34	Ramchandra Jana	Second	Pandit Maheswar Bhattacharjya, Gangra.
36	Nikhilpada Das	Second	Pandit Dwarkanath Kavyatirtha, Hinchi.
37	Narayanprosad Senapati	Second	Ditto.
38	Pramathanath Pattanayak	Second	Pandit Sarbeswar Nyayratna, Balishai.
39	Satya Ranjan De	Second	Ditto.
40	Hari Pada Mishra	Second	Ditto.
41	Krishna Mohan Das	Second	Ditto.
42	Rampada Panigrahi	First	Ditto.
43	Bamandeb Panigrahi	Second	Pandit Ambika Charan Nyay Kavyatirtha, Nandigram.
44	Sarat Chandra Panda	First	Ditto.
46	Nagendra Nath Panda	Second	Ditto.
47	Abanindra Panigrahi	Second	Ditto.
48	Satish Chandra Mishra	Second	Ditto.
49	Jogesh Chandra Satpati	Second	Ditto.
51	Ram Chandra Pahari	Second	Pandit Kalikumar Kavyatirtha, Mahajan.
52	Phanibhusan Pani	First	Ditto.
53	Basantakumar Jana	First	Ditto.
54	Banabehari De	Second	Ditto.
57	Barendra K. Mangal	Second	Ditto.
61	Pitambar Panda	Second	Pandit Lambodar Kavyatirtha, Egra.
62	Jiban Krishna Mahapatra	Second	Ditto.
63	Govinda Prosad Acherjya	Second	Ditto.
66	Bhupendranath Ojha	Second	Pandit Jogendra Nath Kavyatirtha, Mahati.
67	Sudhabindu Pahari	Second	Ditto.
68	Jiban Krishna Mahapatra	Second	Ditto.
69	Tarapada Panda	Second	Ditto.
70	Srish Kumar Mahapatra	Second	Pandit Sitanath Kavya Smrititirtha, Kharipukuria.
71	Pravat Kumar Mahapatra	First	Ditto.
72	Parameswar Mandal	Second	Ditto.
73	Anantakumar Das	First	Ditto.
74	Trinayan Mahapatra	Second	Ditto.
76	Jhareswar Panda	Second	Pandit Pramatha Nath Kavyatirtha, Hamidpur.
78	Murari Mohan Bhakta	Second	Pandit Kali Kumar Bhattacherjya, Karanji.
79	Jiban Krishna Maity	Second	Ditto.
82	Satya Ranjan Manna	First	Pandit Basanta Kumar Kavyatirtha, Rania.
83	Anukul Chandra Manna	Second	Ditto.
87	Hemanta Kumar Das	Second	Pandit Kashinath Bachaspati, Medakhali.
92	Gajendra Nath Sandhoki	Second	Pandit Natabar Kavyatirtha, Ramnagar.
94	Sukumar Ch. Das	Second	Pandit Gajendra Nath Kavyaratna, Janka.
98	Rudra Narayan Panda	Second	Ditto.
99	Kiran Kumar Bhattacharjya	Second	Pandit Dakshina Charan Smritiratna, Contai.
100	Jojneswar Syasmal	Second	Ditto.
103	Pundarikaksha Panda	Second	Pandit Lakshmikanta Tarkatirtha, Barada.
105	Dinabandhu Panda	Second	Ditto.

SARASWAT CHANDRIKA.

Roll No.	Name of candidate.	Division.	Name of Adhyapaka and place of *tol*.
106	Bhupati Mishra	Second	Pandit Trailokyanath Kavya Sankhyatirtha, Sarda.
107	Nalinaksha Tripathy	Second	Ditto.
112	Jiban Krishna Panda	First	Pandit Ramesh Chandra Panchatirtha, Basudevpur.
113	Anantakumar Mishra	First	Pandit Mahendra Nath Kavyapurantirtha, Gopalchak.
114	Krittibas Maity	First	Pandit Sarbeswar Nyayaratna, Balishai.
116	Lakshmi N. Acherya	Second	Pandit Lambodar Kavyatirtha, Egra.

Contai Sanskrit Samiti—contd.

SARASWAT CHANDRIKA—concld.

Roll No.	Name of candidate.	Division.	Name of Adhyapaka and place of *tol*.
117	Abanti Kumer Panchadhyayi	First	Pandit Jogendra Nath Kavyatirtha, Mahati.
118	Manmatha Nath Panda	Second	Ditto.
119	Amulya Ratan Panda	Second	Ditto.
120	Pravakar Panda	Second	Pandit Sitanath Kavya Smrititirtha, Kharipukuria.
121	Surendra Nath Panda	First	Pandit Ramanath Kavya Vyakaran Tarkatirtha, Manikabasan.
122	Siddheswar Dikshit	Second	Pandit Basanta Kumar Kavyatirtha, Rania.
123	Bibhuti Bh. Mishra	First	Pandit Nilkantha Kavyatirtha, Balogeria.
125	Amulya Kumar Acharjya	Second	Pandit Kashinath Bachaspati, Medakhali.
127	Purnendu K. Panda	First	Pandit Basanta Kumar Kavya Vyakaran Jyotishtirtha.
128	Shib Narayan Panda	Second	Pandit Ghanashyam Vedantatirtha, Sheepur.
129	Rajani Kanta Nanda	Second	Pandit Chandi Charan Kavyatirtha, Lalpur.
130	Rajani Kanta Das	Second	Pandit Kali Prosanna Kavya Vyakarantirtha, Chirulia.
131	Srinibas Acharjya	Second	Ditto.
132	Ramanath Pahari	Second	Ditto.

CHANDRIKA.

Roll No.	Name of candidate.	Division.	Name of Adhyapaka and place of *tol*.
134	Pravat Kumar Das Patra	Second	Pandit Trailakyanath Kavya Sankhyatirtha, Sarada.
135	Sripati Charan Das	Second	Ditto.
136	Ananta Kumar Hazra	Second	Ditto.
137	Madhusudan Mishra	Second	Pandit Kalikumar Kavyatirtha, Mahajan.
138	Pravakar Panda	Second	Ditto.
139	Srikanta Kumar Gharai	Second	Pandit Bankim Ch. Sastri Kavya Vyakarantirtha, Panchiria.
140	Khagendra Nath Dingal	Second	Ditto.
141	Sukumar Maity	Second	Ditto.
142	Khagendra Nath Gharai	Second	Ditto.
143	Bibhuti Bh. Pahari	Second	Pandit Ramanath Kavyatirtha, Kumirda.
144	Basanta Kumar Bhattacharyya	First	Pandit Jogendra Nath Smritiratna, Seoraphuli.
145	Birupaksha Bhattacharyya	Second	Ditto.
146	Janaki Nath Bhattacharyya	Second	Ditto.
147	Sribatsa Bhusankar	First	Pandit Ramesh Chandra Panchatirtha, Basudevpur.
148	Ananta Kumar Mishra	Second	Ditto.
149	Hrishikesh Das	Second	Ditto.
150	Birendra Nath Mishra	Second	Ditto.
151	Priya Nath Mishra	Second	Ditto.
152	Radha Krishna Kar	Second	Ditto.
153	Ashutosh Chakravarty	Second	Pandit Ramjiban Kavya Smrititirtha, Balighai.
154	Bishnu Hari Acharyya	Second	Pandit Khagendra Nath Vyakarantirtha.
155	Byomkesh Panda	Second	Pandit Sarbeswar Nyayratna, Balighai.
156	Susil Ch. Bhattacharyya	Second	Pandit Ambika Charan Nyay Kavyatirtha, Nandigram.
157	Pinaki Pada Panda	First	Pandit Lambador Kavyatirtha, Egra.
158	Jamini Kanta Panda	Second	Ditto.
160	Surendra Nath Panda	Second	Pandit Jogendra Nath Kavyatirtha, Mahati.
161	Paramananda Mahapatra	Second	Pandit Sitanath Kavya Smrititirtha,, Kharipukuria.
162	Dinabandhu Bhunia	Second	Pandit Kalikumar Bhattacharyya, Karanji.
163	Abinas Chandra Giri	First	Ditto.
164	Golok Behari Das	Second	Pandit Ghanashyam Vedantatirtha, Sherpur.

SANKSHIPTASAR.

Roll No.	Name of candidate.	Division.	Name of Adhyapaka and place of *tol*.
165	Siddheswar Panda	Second	Pandit Kashinath Bachaspati, Medakhali.
166	Bibhuti Bh. Das	First	Pandit Dibakar Vedanta Panchanan, Contai.
167	Murari Mohan Mishra	Second	Pandit Kalikumar Kavyatirtha, Mahajan.
168	Aswini Kumar Pati	Second	Ditto.
169	Bamapada Bhattacharyya	Second	Ditto.
171	Robati Raman Mishra	Second	Pandit Srikanta Kavyatirtha, Akna.
172	Heramba Chandra Panda	Second	Ditto.
173	Ramjiban Panda	Second	Pandit Ramesh Chandra Panchatirtha, Basudevpur.
174	Satish Chandra Nanda	First	Ditto.
175	Janhabi Jiban Mishra	Second	Ditto.
176	Pravat Kumar Acharjya	Second	Pandit Khagendra Nath Vyakarantirtha, Bidubahiri.
177	Radha Krishna Acharjya	Second	Ditto.
178	Pramatha Nath Acharjya	Second	Ditto.
179	Sasadhar Acharjya	Second	Ditto.
181	Surendra Nath Acharjya	Second	Pandit Sarbeswar Nyayratna, Balisai.
182	Gunadhar Panda	Second	Pandit Lambodar Kavyatirtha, Egra.
186	Hari Pada Panda	Second	Pandit Madhusudan Kavyatirhta, Brahmansasan.
187	Janmejoy Panda	Second	Ditto.
188	Arjun Chandra Das	Second	Pandit Nilkantha Kavyatirtha, Balageria.
189	Bishnu Pada Panda	Second	Ditto.
190	Hari Pada Panda	Second	Pandit Kali Krishna Bhattacharya, Satikeswar.
191	Dhirendra Nath Acharjya	Second	Ditto.
192	Adyapada Panda	Second	Pandit Jyotiprasad Kavya Vyakaran Purantirtha, Serkhachak.
193	Ananta Kumar Panda	Second	Pandit Upendra Nath Vyakarantirtha, Gopalchak.
195	Bhubaneswar Panda	Second	Ditto.

Contai Sanskrit Samiti—*contd.*

KAVYA.

Roll No.	Name of candidate.	Division.	Name of Adhyapaka and place of *tol.*
197	Rajib Lochan Nanda	Second	Pandit Chandi Charan Kavyatirtha, Lalpur.
198	Srikanta Pada Panigrahi	Second	Pandit Trailokyanath Kavya Sankhyatirtha, Sarada.
199	Ramesh Chandra Mishra	Second	Ditto.
200	Hari Pada Panda	Second	Ditto.
201	Sripati Kumar Mishra	Second	Ditto.
202	Nagendra Nath Mishra	Second	Ditto.
204	Bishnu Das Mishra	Second	Ditto.
205	Pramathanath Acharjya	First	Pandit Bankim Chandra Sastri Kavya Vyakarantirtha, Pachiria.
206	Ghanashyam Nanda	Second	Pandit Ramanath Kavyatirtha, Kumirda.
207	Hrishikesh Mishra	First	Pandit Krishna Prasad Sankhyatirtha, Bhupatinagar.
208	Jhareswar Mishra	Second	Ditto.
209	Kenaram Tripathy	Second	Ditto.
210	Purna Chandra Rath	Second	Ditto.
214	Jotindra Nath Kar	Second	Pandit Ramesh Ch. Panchatirtha, Basudevpur.
216	Khagapati Nanda	Second	Pandit Ramjiban Kavya Smrititirtha, Balighai.
219	Gayaprosad Panda	Second	Ditto.
220	Mihir Kumar Mishra	Second	Pandit Dwarakanath Kavyatirtha, Hinoi.
221	Rangalal Mandal	First	Pandit Ambika Ch. Nyay Kavyatirtha, Nandigram.
222	Aprotima K. Nanda	Second	Ditto.
223	Lal Madhab Singtal	Second	Ditto.
224	Jagadish Chandra Kar	Second	Ditto.
225	Satish Chandra Panda	Second	Ditto.
228	Tarapada Mahapatra	Second	Pandit Kali Kumar Kavyatirtha, Mahajan.
229	Girish Ch. Pati	Second	Ditto.
230	Jajneswar Satapathy	Second	Ditto.
233	Chinmay Bhattacharyya	Second	Pandit Jogendra Nath Kavyatirtha, Mahati.
234	Bhusan Ch. Das	Second	Pandit Sitanath Kavya Smrititirtha, Kharipukuria.
235	Jalaja Kanta Sahoo	Second	Pandit Pramatha Nath Kavyatirtha, Hamirpur.
236	Manoranjan Pahari	Second	Ditto.
237	Manoranjan Nanda	Second	Pandit Nil Kantha Kavyatirtha, Balageria.
238	Bhima Charan Das	Second	Ditto.
241	Nanda Kumar Pati	Second	Pandit Ghanashyam Vedantatirtha, Sheepur.
242	Bankim Ch. Paria	First	Pandit Kali Prasanna Kavya Vyakarantirtha, Chirulia.

NYAYA (*ak*).

Roll No.	Name of candidate.	Division.	Name of Adhyapaka and place of *tol.*
243	Sreekanta Kumar Panda	Second	Pandit Rajendra Nath Tarkatirtha, Paikbar.

VEDANTA (*ka*).

Roll No.	Name of candidate.	Division.	Name of Adhyapaka and place of *tol.*
245	Dinanath Tripathy	First	Pandit Dibakar Vedantapanchanan, Contai.
246	Ram Chandra Kar	Second	Pandit Ramesh Ch. Panchatirtha, Basudevpur.
248	Tarapada Mishra	First	Pandit Kali Kumar Kavyatirtha, Mahajan.
249	Lambodar Mishra	Second	Pandit Lambodar Kavyatirtha, Egra.
250	Trailokyanath Panda	Second	Pandit Jogendra Nath Kavyatirtha, Mahati.

SANKHYA.

Roll No.	Name of candidate.	Division.	Name of Adhyapaka and place of *tol.*
255	Harihar Panda	Second	Pandit Pramatha Nath Kavyatirtha, Hamirpur.

PURAN.

Roll No.	Name of candidate.	Division.	Name of Adhyapaka and place of *tol.*
256	Narendra Nath Tripathy	Second	Pandit Chandi Charan Kavyatirtha, Lalpur.
257	Bibhuti Bh. Chakravarty	First	Pandit Dibakar Vedantapanchanan, Contai.
258	Sribatsa Bh. Tripathy	Second	Pandit Kali Kumar Kavyatirtha, Mahajan.
259	Ramapati Tripathy	Second	Ditto.
260	Jiban Krishna Panda	Second	Pandit Lambodar Kavyatirtha, Egra.
261	Satyendra Nath Chakravarti	Second	Pandit Prasanna Kumar Kavyatirtha, Ranishai.
281	Nalini Kanta Das	Second	Pandit Dakshina Charan Smritiratna, Contai.

JYOTISH.

Roll No.	Name of candidate.	Division.	Name of Adhyapaka and place of *tol.*
262	Bhupendra Nath Acharjya	First	Pandit Khagendra Nath Vyakarantirtha, Bidubahiri.

MIMANSA.

Roll No.	Name of candidate.	Division.	Name of Adhyapaka and place of *tol.*
263	Chandra Kanta Mishra	Second	Pandit Dibakar Vedantapanchanan, Contai.
265	Sarat Chandra Tripathy	Second	Pandit Ramjiban Kavya Smrititirtha, Balighai.
266	Chakradhar Tripathy	Second	Pandit Pramatha Nath Kavyatirtha, Hamirpur.
267	Bansidhar Mishra	Second	Pandit Krishna Chandra Tarka Vyakarantirtha, Sheepur.

SUKLAYAYURVEDA.

Roll No.	Name of candidate.	Division.	Name of Adhyapaka and place of *tol.*
268	Narendra Nath Panda	Second	Pandit Dibakar Vedantapanchanan, Contai.

Roll No.	Name of candidate.	Division.	Name of Adhyapaka and place of *tol*.
	Contai Sanskrit Samiti—*concld.*		
	SAMVEDA.		
269	Rajani Kanta Satpati	First	Pandit Krishna Prasad Sankhyatirtha, Bhupatinagar.
270	Jnanada Kanta Mishra	First	Pandit Lambodar Kavyatirtha, Egra.
	SMRITI (*Ka*).		
272	Bankim B. Panda	Second	Pandit Dibakar Vedantapanchanan, Contai.
273	Paramananda Mishra	Second	Pandit Ramjiban Kavya Smrititirtha, Balighai.
	SMRITI (*Ga*).		
274	Manindra Nath Mishra	Second	Pandit Ramesh Ch. Panchatirtha, Basudevpur.
275	Saranan Panda	First	Ditto.
276	Kedarnath Panda	Second	Pandit Lambodar Kavyatirtha, Egra.
277	Niranjan Prasad Pahari	Second	Ditto.
278	Rajani Kanta Panda	First	Ditto.
	Tiluri Banibikas Sanskrit Samiti.		
	LAGHUKAUMUDI.		
1	Jatindra Nath Jha	Second	Pandit Phekan Jha, Sankar Math, Kanko, post-office Katrasgar, Manbhum.
5	Kameswar Misra	Second	Pandit Protap Chandra Sankhyatirtha, Aryyahitaishini Chatuspathi, Asansol, Burdwan.
	SARASWATCHANDRIKA.		
7	Raj Kumar Misra	Second	Pandit Protap Ch. Sankhyatirtha, Aryyahitaishini Chatuspathi, Asansol, Burdwan.
9	Ashutosh Pandeya	Second	Pandit Phekan Jha, Sankar Math, Kanko, Katrashgar, Manbhum.
10	Shivaprosad Pandeya	Second	Ditto.
13	Babulal Pandeya	Second	Pandit Kashinath Pandeya, Gadileda Pachamba, Hazaribagh.
15	Bundeswar Pandeya	Second	Ditto.
16A	Bidyadhar Pandeya	Second	Pandit Sreedhar Pandeya, Sankar Math, Kanko, Katrashgar, Manbhum.
	SANKSHIPTASAR.		
17	Abhayapada Ghosal	Second	Pandit Ramanath Kavyatirtha, Lachmanpur, Bisinda, Bankura.
18	Ajit Kumar Chakravarty	Second	Ditto.
19	Gopal Ch. Goswami	Second	Ditto.
21	Hem Chandra Ganguly	First	Pandit Jatindranath Kavy Vyakaran Smrititirtha Sankhyasastri, Bolkunda, Shamdi, Burdwan.
	MUGDHABODH.		
24	Sanatan Mukherjee	Second	Pandit Maniknath Nayacharyya, Sankar Chatuspathi, 200, Sonarpur, Benares.
25	Kiritibhusan Roy	First	Pandit Baneswar Choudhury Vyakarantirtha, Dimdiha, Lagda, Manbhum.
27	Sasanka Sekhar Sarkar	Second	Pandit Bijangopal Mukherjee Vyakarantirtha, Muradi Ganesh Chatuspathi, Muradi, Manbhum.
30	Anij Kumar Misra	Second	Pandit Jatindranath Kavya Vyakaran Smrititirtha, Bolkunda Mankumari Chatuspathi, Shamdi, Burdwan.
31	Saktipada Banerjee	Second	Pandit Baidyanath Bidyaratna, Kansara, Mejia, Bankura.
35	Dharmadas Roy Panday	Second	Pandit Haranchandra Smrititirtha, Tuluri Sikshasram, Tiluri, Bankura.
40	Achutananda Roy	Second	Ditto.
	KAVYA.		
42	Navakrisna Chattraj	Second	Pandit Haranchandra Smrititirtha, Tiluri Sikshasram, Tiluri, Bankura.
43	Ambujlochon Kaviraj	Second	Ditto.
44	Bashudev Mukherjee	Second	Pandit Ramanath Kavyatirtha, Lachmanpur, Bisinda, Bankura.
45	Nalinaksha Bhattacharyya	Second	Pandit Jatindranath Kavya Vyakaran Smrititirtha, Mankumari Chatuspathi, Bolkunda, Shamdi, Burdwan.

Roll No.	Name of candidate.	Division.	Name of Adhyapaka and place of *tol*.

Tiluri Banibikas Sanskrit Samiti—*concld.*

SAMVEDA.

Roll No.	Name of candidate.	Division.	Name of Adhyapaka and place of *tol*.
46	Sanat Kumar Chattaraj	First	Pandit Jatindranath Kavya Vyakaran Smrititirtha, Mankumari Chatuspathi, Bolkunda, Shamdi, Burdwan.

NYAYA (*ka*).

Roll No.	Name of candidate.	Division.	Name of Adhyapaka and place of *tol*.
48	Bhubaneswar Misra	Second	Pandits Ananta Kumar Tarka Nayatirtha and Dinesh Ch. Guha Kavya Tarka-Vedantatirtha, Balananda Sanskrit College Asram, Karnibad, Santal Parganas.

Birbhum Sanskrit Parisad, Suri.

LAGHUKAUMUDI VYAKARAN.

Roll No.	Name of candidate.	Division.	Name of Adhyapaka and place of *tol*.
3	Aswini Kumar Roy	Second	Pandit Batuk Bhairab Kavya Smrititirtha, Gunta *tol*, Birbhum.
4	Birendra Kumar Datta	Second	Ditto.
8	Sadhana Kumar Mozumdar	Second	Pandit Hari Taran Kavya Vyakarantirtha, Smritiratna, Dihi Kopa Anadi *tol*.
9	Jogeswar Rai Chaudhury	Second	Ditto.
10	Nirode Baran Bandopadhyaya	Second	Ditto.
11	Joydev Ghose	Second	Ditto.
12	Dhirendra Nath Sen	Second	Ditto.
13	Ramendra Lal Mukhopadhya	Second	Ditto.
14	Suresh Chandra Basu	Second	Ditto.
15	Sushil Kumar Saha	Second	Ditto.
16	Kali Sankar Nandi	Second	Ditto.
17	Sailendra Kumar Chaudhury	First	Ditto.
19	Rohitaswa Mandal	First	Ditto.
22	Daibakinanda Mitra	Second	Ditto.
25	Shyam Sundar Prasad	Second	Ditto.
26	Haranath Chandra	Second	Pandit Shyamapada Kavya Vyakaran Smrititirtha, Ahamadpur *tol*.
31	Kashinath Roy	Second	Ditto.
32	Anil Kumar Ruj	Second	Ditto.
35	Durga Sankar Saha	Second	Pandit Adyacharan Sen, B.A., Kavyatirtha, Birbhum Zilla School.
36	Narahari Datta	Second	Ditto.
37	Bhabani Prasad Birbanshi	Second	Ditto.
38	Deb Prasad Bandopadhyaya	Second	Ditto.
39	Anilkumar Bandopadhaya	Second	Ditto.
40	Nagendranath Bandyopadhaya	Second	Ditto.
41	Byomkesh Biswas	First	Ditto.
43	Achyutananda Mukhopadhaya	Second	Ditto.
44	Amiya Kumar Bandopadhaya	First	Ditto.
45	Nirendra Mohan Sen Gupta	Second	Ditto.
47	Saktipada Das	First	Ditto.
49	Radhashyam Acharyya	First	Pandit Giridhari Prasad Kavya Vyakaran Smrititirtha, Hetampur Raj *tol*.
50	Tarapada Acharyya	First	Ditto.
51	Parvati Sankar Bhattacharyya	First	Pandit Bhudeb Ch. Kavya Smrititirtha, Paswa *tol*.
52	Patkari Mondal	Second	Ditto.
53	Sasanka Sekhar Mukhopadhya	Second	Ditto.

SARASWAT VYAKARAN.

Roll No.	Name of candidate.	Division.	Name of Adhyapaka and place of *tol*.
57	Aswini Kumar Ghose	Second	Pandit Gourisankar Kavya Vyakaran Smrititirtha, Angargaria.
58	Sankarpada Mondal	Second	Pandit Hari Taran Kavya Vyakarantirtha Smritiratna, Dihi Kopa Anadi *tol*.
59	Sushil Mukhopadhyaya	Second	Ditto.
60	Satinath Chattopadhyaya	Second	Ditto.
61	Lambodar Roy	Second	Ditto.
62	Siva Charan Mondal	Second	Ditto.
64	Amrita Gopal Bandopadhaya	Second	Pandit Bhudeb Ch. Kavya Smrititirtha, Paswa *tol*.
65	Anil Kumar Mukhopadhyaya	Second	Ditto.

SANKSHIPTASAR VYAKARAN.

Roll No.	Name of candidate.	Division.	Name of Adhyapaka and place of *tol*.
67	Durgapada Bhattacharyya	Second	Pandit Satkari Kavya Smirtitirtha, Bilsa Anandamayee *tol*.

SUPDMA VYAKARAN.

Roll No.	Name of candidate.	Division.	Name of Adhyapaka and place of *tol*.
69	Sivadas Bhattacharyya	Second	Pandit Gouri Sankar Kavya Vyakaran Smrititirtha, Angargaria *tol*.

Roll No.	Name of candidate.	Division.	Name of Adhyapaka and place of *tol*.

Birbhum Sanskrit Parisad, Suri—*concld.*

MUGDHABODH.

71	Shyamacharan Chatterjee	Second	Pandit Shyamapada Kavya Vyakarantirtha, Mohodori *tol*.
72	Saktipada Acharyya	Second	Ditto.
73	Kashinath Bhattacharyya	Second	Pandit Basanta Kumar Vidyabhusan, Bolpur Giribala *tol*.
74	Lakshmi Narayan Bhattacharyya	Second	Ditto.
77	Rashendra Kishore Thakur	Second	Ditto.
79	Gouri Sankar Roy	Second	Pandit Govinda Prasad Kavya Vyakarantirtha, Rampurhat *tol*.
80	Jitendra Narayan Sengupta	Second	Ditto.
81	Arabinda Prosad Mukhopadhyaya	Second	Ditto.
83	Chaturanan Chattopadhyaya	First	Pandit Satkari Kavya Smrititirtha, Bilsa Anandamoyee *tol*.
94	Ahibhusan Mukhopadhyaya	Second	Pandit Rammoy Kavya Vyakaran Smrititirtha, Ghurisa M. M. *tol*.
96	Chhakarilal Mukhopadhyaya	Second	Pandit Giridhari Prasad Kavya Vyakaran Smrititirtha, Hetampur Raj *tol*.
97	Nani Gopal Sen Gupta	Second	Ditto.
98	Haradhan Bhattacharyya	Second	Pandit Bhudev Ch. Kavya Smrititirtha, Paswa *tol*.

PANINI BHASHABRITTI.

99	Amiya K. Bandopadhaya	Second	Pandit Haritaran Kavya Vyakarantirtha Smritiratna, Dihikopa Anadi *tol*.
100	Kiriti Bhusan Mandal	Second	Ditto.
101	Harendra Krishna Ghose	Second	Ditto.
105	Tarinidhar Ghose	Second	Ditto.

KAVYA.

107	Dukari Lal Mukhopadhaya	Second	Pandit Basanta K. Vidyabhusan, Bolpur Giribala *tol*.
108	Shyamapada Joti	First	Ditto.
110	Ram Brahma Bandopadhyaya	First	Pandit Tarini Charan Tarkatirtha, Balia *tol*.
112	Nalinaksha Mallik	Second	Pandit Satkari Kavya Smrititirtha, Bilsa Anandamayee *tol*.
115	Girija K. Bandopadhyaya	Second	Pandit Baidyanath Kavya Smrititirtha, Asenga Kedarnath *tol*.
118	Ambujaksha Sarkar	Second	Pandit Haritaran Kavya Vyakarantirtha Smritiratna, Dihikopa Anadi *tol*.
120	Santi Ram Chattopadhyaya	Second	Pandit Adya Charan Sen, B.A., Kavyatirtha, Suri, Birbhum Zilla School.
121	Bhikshakar Bhattacharyya	Second	Pandit Giridhari Prasad Kavya Vyakarantirtha Smrititirtha, Hetampur Raj *tol*.
122	Satya Gopal Roy	Second	Pandit Bhudeb Ch. Kavya Smrititirtha, Paswa *tol*.
123	Bhavani Sankar Mukhopadhyaya	Second	Ditto.
124	Govinda Saran Sadhu	First	Vishagacharyya Pandit Harendra Narayan Gupta Kaviratna, Suri Senator.

SANKHYA.

125	Ram Prasad Bhattacharyya	Second	Pandit Rammoy Kavya Vyakaran Smrititirtha, Ghurisha M. M. *tol*.

PURAN.

128	Tinkari Mukhopadhyaya	Second	Pandit Satkari K. Smrititirtha, Bilsa Anandamoyee *tol*.

SADHARAN DARSHAN.

131	Giridhari Gupta	First	Pandit Manindra Nath Vidyabhusan, Dubrajpur *tol*.

SAMVEDA.

132	Bholanath Bhattacharyya	Second	Pandit Satkari Kavya Smrititirtha, Bilsa Anandamoyee *tol*.

NAVYA SMRITI (*ka*).

134	Nrisinha Prasad Bhattacharyya	Second	Pandit Basanta K. Vidyabhusan, Bolpur Giribala *tol*.
135	Bhavani Kinkar Bhattacharyya	Second	Ditto.
136	Hara Kumar Bhattacharyya	Second	Pandit Bhujangabhusan Kavya Vyakaran Smrititirtha, Chhotasangra *tol*.
137	Sambhoo Nath Goswami	Second	Pandit Satkari Kavya Smrititirtha, Bilsa Anandamoyee *tol*.

Howrah Sanskrit Association.

MUGDHABODH.

Roll No.	Name of candidate.	Division.	Name of Adhyapaka and place of *tol*.
1	Nalini Kanta Bhattacharyya	First	Pandit Amarendra Mohan Tarkatirtha, Sanskrit Vidyabhaban, 18A, Rash Behari Avenue, Kalighat, Calcutta.
2	Sailendra Nath Ghosal	Second	Pandit Krishnapada Kavya Vyakarantirtha, Sibpur *tol*, Sibpur, Howrah.
5	Ramdayal Bhattacharyya	Second	Pandit Tinkari Kavyatirtha, Ramkrishnapur, 27, Charu Ch. Sinha Lane, Howrah.
6	Jitendra Nath Chakravarty	First	Ditto.
7	Bhut Nath Bhattacharyya	First	Pandit Nagendra Nath Kavyanidhi, Gadadhar Chatuspathi, Santragachi, Howrah.
8	Gurupada Chakravarty	Second	Pandit Pashupati Kavya Vyakarantirtha, Jangalpara Kshiroda Chatuspathi, Mashat, Hooghly.
10	Krishna Chandra Roy	Second	Pandit Pashupati Shastri Kavya Vyakarantirtha, Pantihal Chatuspathi, Pantihal, Howrah.
11	Gopinath Chakraverty	Second	Ditto.
12	Satya Chandra Chakraverty	Second	Ditto.
13	Gobardhan Ghosal	Second	Ditto.
14	Dhruba Chandra Mukerjee	Second	Pandit Basanta K. Kavya Vyakarantirtha, Kamalamoyee Chatuspathi, Jhinkra, Howrah.
16	Ram Krishna Bhattacheryya	Second	Ditto.
17	Mrityunoy Mukherjee	Second	Ditto.
24	Mathura Nath Chakraverty	Second	Pandit Murari Mohan Vyakarantirtha, Santragachi, Howrah.

SANKSHIPTASAR.

Roll No.	Name of candidate.	Division.	Name of Adhyapaka and place of *tol*.
29	Sib Chandra Bhattacheryya	Second	Pandit Kalipada Smrititirtha, 103, Kshetra Banerjee Lane, Sibpur, Howrah.

CHANDRIKA.

Roll No.	Name of candidate.	Division.	Name of Adhyapaka and place of *tol*.
33	Joy Krishna Dutta	First	Pandit Kishori M. Kavya Vyakarantirtha, 9-14, Kshetra Banerjee Lane, Sibpur, Howrah.

HARINAMAMRITA VYAKARAN.

Roll No.	Name of candidate.	Division.	Name of Adhyapaka and place of *tol*.
36	Ananta K. Mukherjee	Second	Pandit Krishnapada Kavya Vyakarantirtha, Nabin Chatuspathi, Sadhan Mazumdar's Lane, Sibpur, Howrah.

LAGHUKAUMUDI.

Roll No.	Name of candidate.	Division.	Name of Adhyapaka and place of *tol*.
39	Bidyadhar Sharma	Second	Pandit Raghunath Trivedi Dharma Shastri, Satyanaryan Madhab Misra Vidyalay, Salkia, Howrah.

KALAP.

Roll No.	Name of candidate.	Division.	Name of Adhyapaka and place of *tol*.
42	Bireswar Chakraverty	Second	Pandit Umacharan Smritiratna Vyakarantirtha, 50, Ghusuri Road, Salkia, Howrah.

PRAKRIYA KAUMUDI.

Roll No.	Name of candidate.	Division.	Name of Adhyapaka and place of *tol*.
48	Ganapati Panda	Second	Pandit Krishnapada Kavya Vyakarantirtha, Nabin Chatuspathi, Sadhan Mazumdar's Lane, Sibpur, Howrah.
49	Jagadish Chandra Misra	Second	Pandit Girish Ch. Kavyatirtha, Smasankali Vidyapith, Sibpur, Howrah.
51	Prafulla Kumar Bhattacharyya	First	Pandit Janaki Nath Sahitya Shastri, 6-22, Kebal Kr. Soor Street, Hatkhola, Calcutta.
52	Bamandas Bhattacheryya	First	Ditto.
55	Gangadhar Sukla	First	Pandit Ram Naresh Trivedi, 8, Jogendra Nath Mukherjee Road, Salkia, Howrah.

SARASWAT.

Roll No.	Name of candidate.	Division.	Name of Adhyapaka and place of *tol*.
60	Pundarikaksha Panda	Second	Pandit Krishnapada Kavya Vyakarantirtha, Nabin Chatusphati, Sadhan Mazumdar's Lane, Sibpur, Howrah.
62	Bhutnath Misra	Second	Ditto.
66	Sarat Chandra Misra	Second	Pandit Girish Ch. Kavyatirtha, Smasankali Vidvapith, Sibpur, Howrah.
72	Sitaranjan Bhattacharyya	Second	Pandit Tinkari Kavyatirtha, 27, Charu Ch. Sinha Lane, Ramkrishnapur, Howrah.
73	Bankim Chandra Mahapatra	Second	Pandit Durgapada Smritiratna, 18-1, Kali Kundu Lane, Howrah.
75	Janardan Bhattacheryya	Second	Pandit Dwarika Nath Nyaya Shastri, Sarbabhouma Chatuspathi, 6-22, Kebal Kr. Sur Street, Hatkhola, Calcutta.
80	Murari Mohan Hazra	Second	Pandit Basanta K. Kavya Vyakarantirtha, Kamalamoyee Chatuspathi, Jhinkra, Howrah.
82	Surendra Nath Chakraverty	Second	Pandit Ramgopal Smritiratna, Korarbagan *tol*, Howrah.
85	Mahananda Banerjee	Second	Pandit Hrishikesh Kavyatirtha, Charu Sinha Chatuspathi, Ramkrishnapur, Howrah.

Howrah Sanskrit Association—*contd.*

LAGHUKAUMUDI.

Roll No.	Name of candidate.	Division.	Name of Adhyapaka and place of *tol*.
89	Hemanta Kumar Sinha	Second	Pandit Bibhuti Bhusan Bhattacharya, B. A., Kavyatirtha, Santragachi, Howrah.
91	Jyotirindra Nath Mazumdar	Second	Pandit Aswini Kanta Kavya Vyakaran Smrititirtha, Bangiya Brahman Sabha (Branch), 1, Mahadev Banerjee Lane, Howrah.
92	Madhusudan Upadhyaya	First	Pandit Umapati Trivedi, Sanskrit Vidyalaya, 98, Harrison Road, Calcutta.
93	Dakshina Ranjan Bhattacharyya	Second	Pandit Kali Kishore Smrititirtha, Belur Ramlochan Sayar Lane, Belur Math, Howrah.
94	Durgesh Chandra Mukherji	Second	Pandit Kishori M. Kavya Vyakarantirtha, Vidyananda Chatuspathi, 9-14, Kshetra Banerjee Lane, Sibpur, Howrah.
95	Kamalakanta Ghosal	Second	Ditto.
103	Bhutnath Mahapatra	First	Pandit Girish Ch. Kavyatirtha, Smasankali Vidyapith, Sibpur, Howrah.
104	Ashutosh Samazdar	Second	Pandit Janaki N. Sahitya Sastri, Sarbabhouma Chatuspathy, 6/22, Kebal Krishna Sur Street, Hatkhola, Calcutta.
105	Prabha Sankar Misra	First	Ditto.
106	Krishnadulare Bajpayi	First	Ditto.
112	Rashbehari Chakrabortty	Second	Pandit Tinkari Kavyatirtha, Ramkrishnapur, 27, Charu Ch. Sinha Lane, Howrah.
128	Satish Chandra Shaw	Second	Pandit Pasupati Sastri, Pantihal, Howrah.
134	Hari Mohan Chakraverty	Second	Pandit Basanta Kr. Kavya Vyakarantirtha, Kamalmayee Chatuspathi, Howrah.
139	Prabhas Chandra Chatterji	First	Pandit Mati Lal Smritiratna, Andul, Howrah.
149	Basudev Maitra	Second	Pandit Murari N Vaykarantirtha, Santragachi, Manikeswar, Howrah.
154	Krishna Chandra Bhaduri	Second	Ditto.
159	Basanta Pandya	Second	Pandit Raghunathji Trivedi, Salkia, Howrah.
160	Babulal Sarma	Second	Ditto.
163	Satchidananda Bhattacharyya	Second	Pandit Radha K. Kavyaratna, Kasundla, 17, Naskarpara Bye Lane, Santragachi, Howrah.
165	Nalini Kumar Chakraverty	Second	Ditto.
166	Ramanath Mukherji	Second	Pandit Sashi Bhusan Kavya Vyakarantirtha, 15, Kailash Bose Lane, Sibpur, Howrah.

KAVYA.

Roll No.	Name of candidate.	Division.	Name of Adhyapaka and place of *tol*.
187	Ram Krishna Roy Chowdhury	Second	Pandit Kalipada Smrititirtha, 103, Kshetra Banerji Lane, Sibpur, Howrah.
188	Haradhan Halder	Second	Ditto.
197	Sasadhar Panda	Second	Pandit Krishnapada Kavya Vyakarantirtha, Nabin Chatuspathi, Manikura, Howrah.
202	Manindra Nath Bhattacharyya	First	Pandit Janaki Nath Sahityasastri, 6-22, Kebal Krishna Sur Lane, Hatkhola, Calcutta.
203	Akshaya Kumar Chakrabartty	Second	Pandit Tinkari Kavyatirtha, Ramkrishnapur, Howrah.
205	Kamala Kanta Ghosal	Second	Pandit Tarini Ch. Kavya Vyakarantirtha, Basudevpur, Panchla, Howrah.
206	Bhupati Nath Chakravartty	Second	Ditto.
207	Sachindra Mohan Chatterji	Second	Ditto.
209	Chand Mohan Mukherji	Second	Pandit Dhirendranath Kavyatirtha, Amarabati *tol*, Howrah.
213	Trilok Bandhu Chakravarty	Second	Pandit Pasupati Shastri, Pantihal, Howrah.
214	Madan Mohan Mukherji	Second	Ditto.
219	Suryadip Pathak	Second	Pandit Raghunath Trivedi, Satya Narayan Madhab Misra Vidyalaya, Salkia, Howrah.
220	Chittananda Mukherji	Second	Pandit Ramgopal Smritiratna, Korararbagan *tol*, Howrah.
221	Anil Kumar Bhattacharyya	Second	Pandit Ram Ch. Smrititirtha, Haran Ch. Sanskrit Pith, Nimtala, Calcutta.
222	Pulin Chandra Chakravarty	Second	Pandit Radha Kanta Kavya Vyakarantirtha, Basanti *tol*, Santragachi, Howrah.
223	Satish Chandra Mahapatra	Second	Pandit Sashibhusan Kavya Vyakarantirtha, 15, Kailash Bose Lane, Ramkrishnapur, Howrah.
224	Bholanath Mukherji	Second	Ditto,
234	Jagananda Banerji	Second	Pandit Haridas Kavya Vyakarantirtha, 37, Nilmani Mullick Lane, Howrah.
239	Haradhan Pathak	Second	Pandit Hrisikesh Kavya Vyakarantirtha, Charu Sinha Chatuspathi, Ramkrishnapur, Howrah.

SANKHYA.

Roll No.	Name of candidate.	Division.	Name of Adhyapaka and place of *tol*.
240	Siddheswar Bose	First	Pandit Aswini Kr. Kavya Vyakaran Smrititirtha, 1, Mahadev Banerjee Lane, Howrah.
241	Bhola Nath Chakraverty	Second	Pandit Janaki Nath Sahityasastri, 6-22, Keval Kr. Sur Street, Hatkhola, Calcutta.

VEDANTA (*ka*).

Roll No.	Name of candidate.	Division.	Name of Adhyapaka and place of *tol*.
246	Sachindra Nath Chatterjee	Second	Pandit Kaliprasanna Kavya Vyakarantirtha, Sadananda Math, Makardaha, Howrah.

Roll No.	Name of candidate.	Division.	Name of Adhyapaka and place of *tol*.

Howrah Sanskrit Association—concld.

SMRITI (*ka*).

248	Kiron Mohan Kavyatirtha	.. First	.. Pandit Upendrachandra Smrititirtha, 9-B, Mahim Haldar Street, Kalighat, Calcutta.
250	Jiban Kumar Bhattacharyya	.. Second	.. Pandit Saradacharan Smrititirtha, 6-22, Kebal Kr. Sur Street, Hatkhola, Calcutta.

JYOTISH.

252	Ananta Lal Banerjee	.. Second	.. Pandit Radha K. Kavyaratna, Basanti Chatuspathi, Santragachi, Howrah.

JAIN DIGAMBAR NYAYA.

254	R. Nagraj	.. Second	.. Pandit Sidha Nath Sastri, 6, Sarker Lane, Calcutta.

MIMANSA.

256	Manmatha Nath Bhattacharyya	.. Second	.. Pandit Krishna Pada Kavya Vyakrantirtha, Nabin Chatuspathi, Sibpur, Howrah.

PURAN.

257	Nagendra Nath Mukherjee Kavyanidhi.	Second .	Pandit Murari Mohan Vyakarantirtha, Santragachi, Howrah.

SAMVEDA.

261	Jatindra Kanta Bhattacharyya	.. Second	.. Pandit Aswini Kanta Kavya Vyakaran Smrititirtha, 1 Mahadev Bagchi Lane, Howrah.
263	Dhirendra Nandan Bhattacharyya	Second	.. Pandit Girish Ch. Kavyatirtha, Sibpur, Howrah.
265	Jugal Kishore Sanngrahi	.. Second	.. Pandit Tinkari Kavyatirtha, Ramkrishnapur, Howrah.
267	Sripati Ghosal	.. Second	.. Pandit Pasupati Sastri, Pantihal Chatuspathi, Pantihal Howrah.
268	Shyamapada Bhattacharyya	.. Second	.. Pandit Prasanna Kumar Smrititirtha, Bally, Howrah.
269	Panchanan Chakraverty	.. Second	.. Pandit Bhabataran Smrititirtha, Kadamtalla, Howrah.

Bankura Saraswat Samaj.

LAGHUKAUMUDI.

10	Satyanarain Bhattacharyya	.. Second	.. Pandit Madan Mohan Kavyatirtha, Sitanath, Bankura.
11	Purnendu Sen	.. Second	.. Ditto.
12	Gopal Krishna Das Gupta	.. Second	.. Ditto.
14	Abaniranjan Mukherjee	.. Second	.. Ditto.
20	Subodh Ch. Ghosh	.. Second	.. Pandit Haripada Kavyatirtha, M.A., Bankura Zilla School.
22	Niranjan Patra	.. Second	.. Ditto.
23	Ram Raksha Hota	.. Second	.. Ditto.
24	Haripada Patra	.. First	.. Ditto.
26	Madan Mohan Goswami	.. Second	.. Ditto.
27	Anadinath Banerjee	.. Second	.. Ditto.
30	Shyamadas Bhattacharyya	.. Second	.. Ditto.
32	Phanibhusan Mukherjee	.. Second	.. Pandit Krishna Ch. Kavyatirtha, Ajodhya, Bankura.

SARASWAT CHANDRIKA.

33	Prabodh Kumar Chatterjee	.. Second	.. Pandit Ashutosh Vidyaratna, Harinarain, Bankura.
34	Sphatik Gopal Bhattacharyya	.. Second	.. Ditto.
35	Sudhir Ch. Mukherjee	.. Second	.. Pandit Dharanidhar Kavyajyotistirtha, Ekateswar, Bhadu Bankura.
36	Satyakinkar Degharia	.. Second	.. Ditto.
37	Golokbehari Ganguli	.. Second	.. Pandit Ramdas Kavya Smrititirtha, Ganganarain, Bankura.
38	Amulyaratan Gupta	.. Second	.. Ditto.
39	Banikanta Chakravarti	.. Second	.. Ditto.

SARASWAT.

43	Ramprasad Mukherjee	.. Second	.. Pandit Ashutosh Vidyaratna, Harinarain, Bankura.
47	Dibakar Goswami	.. Second	.. Pandit Gopal Ch. Kavyatirtha, Nrisinha, Bankura.
48	Anadinath Barman Kumar	.. Second	.. Ditto.
49	Balaram Goswami	.. Second	.. Ditto.
50	Ananga Mohan Misra	.. Second	.. Ditto.
51	Subodh Kumar Banerjee	.. Second	.. Pandit Shyam Nirod Mukherjee, Mahamaya Vishnupur Bankura.
52	Bholanath Banerjee	.. First	.. Ditto.

CHANDRIKA.

54	Bamapada Goswami	.. Second	.. Pandit Gopal Chandra Kavyatirtha, Nrisinha, Bankura.

Roll No.	Name of candidate.	Division.	Name of Adhyapaka and place of *tol*.

Bankura Saraswat Samaj—*concld.*

SANKSHIPTASAR.

Roll No.	Name of candidate.	Division.	Name of Adhyapaka and place of *tol*.
56	Bhagirath Mukherjee	Second	Pandit Kumudkanta Smritibhusan, Maliara, Bankura.
57	Sasadhar Mukherjee	Second	Ditto.
58	Anil Krishna Chakravarti	Second	Ditto.
59	Rambilas Bhattacharyya	Second	Ditto.
60	Bholanath Chatterjee	Second	Pandit Haragovinda Smritiratna, Chatna, Bankura.
64	Ashutosh Pathak	Second	Pandit Surya Narayan Tarkatirtha, Manbhum Anandasrama, Puncha, Manbhum.
70	Jagannath Mukherjee	Second	Pandit Krishna Ch. Kavyatirtha, Ajodhya, Bankura.
74	Kalikinkar Ghoshal	Second	Pandit Abinas Ch. Tarkabhusan, Arara, Jhantipahari, Bankura.
75	Gobinda Ch. Mukherjee	Second	Pandit Ramanuj Kavyatirtha, Salda, Bankura.
79	Nityananda Banerjee	Second	Pandit Gopal Ch. Kavyatirtha, Nrisinha *tol*, Bankura.
80	Saktipada Sinha	Second	Ditto.
86	Sivadas Mukherjee	Second	Pandit Ramdas Kavya Smrititirtha, Ganganarain, Bankura.
87	Kalipada Mukherjee	Second	Ditto.
88	Sristidhar Chakravarti	Second	Pandit Pashupati Kavyatirtha, Garbeta, Midnapore.
93	Satyakinkar Patra	Second	Pandit Prankrishna Kavyatirtha, Bhangahar, Malian, Bankura.
94	Krittibas Satapathi	Second	Pandit Ramkrishna Smrititirtha, Tapubaid, Lakshmisagar, Bankura.
95	Sachinandan Satapathi	Second	Ditto.

SUPADMA.

Roll No.	Name of candidate.	Division.	Name of Adhyapaka and place of *tol*.
101	Abhayapada Ghoshal	Second	Pandit Bhupatinath Vyakarantirtha, Jambani, Bhadul, Bankura.
102	Satyakinkar Chakravarti	Second	Pandit Gopal Ch. Kavyatirtha, Nrisinha, Bankura.
104	Amulyaratan Patra	Second	Pandit Prankrishna Kavyatirtha, Bhangahar, Malian, Bankura.
105	Satyakinkar Patra	First	Ditto.

MUGDHABODH.

Roll No.	Name of candidate.	Division.	Name of Adhyapaka and place of *tol*.
112	Upendranath Mukhuti	Second	Pandit Annada Prasad Kavyatirtha, Papra, Khatra, Bankura.
113	Bhutnath Banerjee	Second	Pandit Narayan Ch. Vyakarantirtha, Sarenga, Bankura.
114	Sivaram Banerjee	Second	Pandit Rampada Vyakarantirtha, Bibudhajanani, Bankura.
115	Susil Kumar Banerjee	Second	Pandit Krishna Ch. Kavyatirtha, Ajodhya, Bankura.
116	Banka Bihari Chakravarti	Second	Pandit Ramkinkar Kavyatirtha, Jorda, Bankura.
122	Bijoy Ch. Dhar	Second	Pandit Srinath Ch. Kavyatirtha, Birbhanpur, Garh Raipur, Bankura.
126	Haladhar Patra	First	Pandit Bejoy Krishna Vyakarantirtha, Haramasra, Bankura.
127	Anandamay Sinha Mahapatra	First	Pandit Hrishikesh Kavyatirtha, Parsala, Lakshmisagar, Bankura.
128	Harisankar Chakravarti	Second	Ditto.

KAVYA.

Roll No.	Name of candidate.	Division.	Name of Adhyapaka and place of *tol*.
132	Ram Prasad Sinha	Second	Pandit Aghorenath Vyakarantirtha, Ukharadihi, Gangajalghati, Bankura.
133	Brahmananda Goswami	Second	Pandit Narayan Ch. Vyakarantirtha, Sarenga, Bankura.
137	Baridbaran Mukherjee	Second	Pandit Bhupatinath Vyakarantirtha, Jambani, Bhadul, Bankura.
138	Matindra Mohan Chatterjee	Second	Pandit Bhagirath Vedantatirtha, Manoharpur, Chatna, Bankura.
144	Gourmohan Ray	Second	Pandit Ramanuj Kavyatirtha, Salda, Bankura.
145	Maniklal Goswami	Second	Ditto.
149	Gurudas Chatterjee	Second	Pandit Bhabatosh Kavyatirtha, Lapor, Ramsagar, Bankura.
150	Sukumar Nandi	Second	Pandit Haripada Kavyatirtha, M.A., Bankura Zilla School.
151	Gorachand Bhattacharyya	Second	Ditto.
152	Bankim Ch. Ray	Second	Ditto.
153	Sisir Kumar Mukherjee	First	Ditto.
154	Nirmal Ch. Chakravarti	Second	Pandit Ramkinkar Kavyatirtha, Jorda, Bankura.
156	Sukhendu Bikas Chatterjee	First	Pandit Ramsasi Karmakar, M.A., Bankura College.
157	Chandicharan Dawn	Second	Ditto.
165	Bijoy Krishna Nayak	Second	Pandit Bijoy Krishna Vyakarantirtha, Haramasra, Bankura.

SMRITI (*ka*).

Roll No.	Name of candidate.	Division.	Name of Adhyapaka and place of *tol*.
166	Guhiram Ghoshal	Second	Pandit Madan Mohan Kavyatirtha, Sitanath, Bankura.

VEDANTA (*ka*).

Roll No.	Name of candidate.	Division.	Name of Adhyapaka and place of *tol*.
168	Dasarathi Panda	Second	Pandit Surya Narayan Tarkatirtha, Manbhum Anandasram, Puncha, Manbhum.

SAMVEDA.

Roll No.	Name of candidate.	Division.	Name of Adhyapaka and place of *tol*.
176	Kalidas Mukherjee	Second	Pandit Krishna Ch. Kavyatirtha, Ajodhya, Bankura.
178	Radharaman Chakravarti	Second	Pandit Dharanidhar Kavya Jyotistirtha, Ekateswar, Bhadul, Bankura.
179	Phakir Ch. Batabyal	Second	Ditto.
180	Hansadhwaja Misra	Second	Ditto.
183	Narottam Patra Kavyatirtha	Second	Pandit Madan Mohan Kavyatirtha, Sitanath, Bankura.

Dacca.

LAGHUKAUMUDI.

Roll No.	Name of candidate.	Division.	Name of Adhyapaka and place of *tol*.
1	Birendra Chandra Acherjya	Second	Pandit Prafulla Chandra Kavya Vyakarantirtha, Dhamrai.
3	Sudhir Chandra De	Second	Pandit Bepin Chandra Vedanta Saraswati, Satirpara.
5	Sachindra Ranjan Gupta	Second	Pandit Rakhal Chandra Kavyatirtha, No. 39, Banagram Road.
6	Ramendra Mohan Das Gupta	Second	Ditto.
7	Naresh Chandra Banik	Second	Pandit Gagan Chandra Tarkatirtha, Kalikapur.
8	Bangshi Badan Saha	Second	Ditto.
9	Mati Lall Sarker	Second	Ditto.
10	Nikhileswar Acherjya Roy	Second	Pandit Satis Chandra Seromani Jyotirbhusan, Nitaiganj at Narayanganj.
12	Dwijendra Chandra Saha	Second	Ditto.
13	Abani Kanta Bhattacherjya	Second	Pandit Kali Charan Smrititirtha, Naraingani.
15	Sukumar Chakravarty	Second	Ditto.
19	Mano Mohan Bhattacherjya	Second	Pandit Lal Mohan Vyakarantirtha Vidyanidhi, Kalirbazar at Naraingani.
20	Harendra Chandra Acherjya	First	Ditto.
23	Himanshu Kumer Chakraverty	Second	Pandit Lokesh Ranjan Sankhyatirtha, Jiban Babu's house, Farashganj.
24	Debendra Chandra Chakraverty	Second	Pandit Priyanath Vidyabhusan Purantirtha, P. C. Saraswat Chatuspathi, Armenitola.
25	Hareram Das	Second	Ditto.
28	Prasun Kanti Roy	Second	Ditto
29	Raj Narayan Muchi	Second	Ditto.
32	Arunangsu Prakash Goswami	Second	Ditto.
33	Dilip Kumar Dutta	First	Ditto.
34	Nitya Gopal Basak	First	Ditto.
37	Talebar Rahman	Second	Ditto.
38	Satyabrata Banerjee	Second	Ditto.
40	Dhirendra Chandra Chakravarty	Second	Pandit Heramba Nath Tarkatirtha, Dacca Sanskrit College.
44	Dhirendra Kumer Roy	Second	Pandit Narayan Chandra Siddhanta Sastri Smritiratna, Ichhapura.

SARASWAT CHANDRIKA.

Roll No.	Name of candidate.	Division.	Name of Adhyapaka and place of *tol*.
46	Asutosh Bhattacharjya	First	Pandit Kali Charan Smrititirtha, Naraingani.

SARASWAT.

Roll No.	Name of candidate.	Division.	Name of Adhyapaka and place of *tol*.
47	Hira Lal Goswami	Second	Pandit Rebati Kumer Smriti Vyakarantirtha, Chandana.
48	Himansu Bhusan Bhattacharyya	Second	Pandit Sudhansu Bhusan Sastri, M.A., Ambika Vidyapit, Dogachhi.
51	Kalyani Guha Roy	Second	Pandit Heramba Nath Tarkatirtha, Dacca Sanskrit College, Wari.

KALAP.

Roll No.	Name of candidate.	Division.	Name of Adhyapaka and place of *tol*.
56	Kamakhya Charan Sil	Second	Pandit Durga Mohan Kavya Smrititirtha, Kusharipara.
57	Priya Sanker Biswas	Second	Ditto.
60	Dhirendra Chandra Acherjee	First	Pandit Lal Mohan Vyakarantirtha Vidyanidhi, Kalirbazar, Naraingani.
62	Pranbandhu Dutta	First	Ditto.
63	Bibhuti Bhusan Saha	First	Ditto.
65	Brahmachari Jibendra Kumer Dutta	First	Ditto.
74	Premendra Chandra Chakraverty	Second	Pandit Kali Charan Smrititirtha, Naraingani.
84	Santosh Charan Bhattacharjya	Second	Pandit Nirada Charan Smritibhusan, Medinimandal.
90	Dhirendra Nath Bhattacharjya	Second	Pandit Phanindra Nath Kavya Vyakarantirtha, Joykrishnapur.
91	Ram Prasad Chakravarty	First	Ditto.
93	Phanindra Chandra Das	Second	Pandit Kala Chand Vyakarantirtha, Charsindur.
96	Nagendra Chandra Karmakar	Second	Pandit Jagadish Kavyatirtha, Joytara Chatuspathi, Naraingani.
97	Hari Gopal Saha	Second	Ditto.
98	Jogabrata Sarker	Second	Ditto.
100	Rabindra Chandra Biswas	Second	Ditto.
101	Swadesh Ranjan Dutta	Second	Ditto.
102	Prafulla Chandra Gope	Second	Ditto.
103	Samarendra Das	Second	Ditto.
106	Santosh Chandra De Sarkar	First	Pandit Bepin Chandra Vedanta Saraswati, Satirpara.
108	Sudhansu Bhusan Goswami	Second	Pandit Tripura Charan Tarkabagish Vyakarantirtha, Tantar *tol*.
109	Jasoda Jiban Chakravarty	Second	Ditto.
112	Sudhansu Mohan Gupta	Second	Pandit Heramba Nath Tarkatirtha, Dacca Sanskrit College.
113	Digindra Narayan Chakravarty	Second	Ditto.
114	Dwijendra Nath Bhattacharyya	Second	Pandit Lal Mohan Kavya Vyakarantirtha, Sonargaon.
118	Prahlad Surjyadeba Sarma	Second	Pandit Harendra Kumar Kavyatirtha, Mulchar.
122	Ramesh Chandra Sil	Second	Pandit Debi Charan Tarkabhusan, Basail *tol*.
127	Manindra Mohan Acharjya	Second	Pandits Upendra Nath Siddhantabagis and Pramatha Nath Vidyabhusan Bhattacharyya, Panchar.
128	Jatindra Chandra Das	Second	Pandit Chandra Mohan Sankhya Vyakarantirtha, Sukhabashpur.
129	Nripendra Chandra Chakravarty	Second	Pandit Dwijaraj Vyakarantirtha Vidyaratna Puranratna, Dighirpar.

Roll No.	Name of candidate.	Division.	Name of Adhyapaka and place of *tol*.

Dacca—*contd*.

KALAP—*concld*.

Roll No.	Name of candidate.	Division.	Name of Adhyapaka and place of *tol*.
132	Harendra Nath Karmakar	Second	Pandits Nilratna Vidyanidhi and Suresh Chandra Kavyatirtha, No. 88, Haranath Ghose Road, Chakbazar.
133	Nagendra Chandra Dutta	Second	Pandits Sreenath Vidyabhusan and Dakhina Ranjan Kavyatirtha, Furshail.
134	Bhupati Bhusan Ganguli	First	Pandit Abinash Chandra Sastri, Bhagyakul.
135	Surjya Kanta Bhattacharjya	Second	Pandit Balaram Smrititirtha, P. C. Saraswat Chatuspathi, Armenitola.
138	Nepal Chandra Chakravarty	Second	Pandit Indra Mohan Kavyatirtha Vidyanidhi, Sahityaratna, Panchdona.
142	Abdul Gani Mia	Second	Ditto.

SUPADMA.

Roll No.	Name of candidate.	Division.	Name of Adhyapaka and place of *tol*.
143	Santi Charan Thakur	Second	Pandit Abinash Chandra Sastri, Bhagyakul.
144	Sailesh Chandra Bhattacharjee	First	Pandit Suresh Chandra Bhattacharjya, Jamtrail.

MUGDHABODH.

Roll No.	Name of candidate.	Division.	Name of Adhyapaka and place of *tol*.
145	Prafulla Kumar Das	Second	Pandit Kali Mohan Smrititirtha, Ichhapura.
148	Amulya Chandra Roy	Second	Pandit Abinash Chandra Sastri, Bhagyakul.
150	Trailokya Nath Chakravarty	Second	Ditto.
151	Manindra Narayan Chakravarty	Second	Ditto.
155	Bhabani Nath Chakravarty	Second	Pandit Beni Madhab Goswami Sastri Kavya Vyakarantirtha, Manikganj.
156	Subodh Chandra Sen	Second	Ditto.
160	Suchandra Chandra De	Second	Pandit Mahendra Chandra Kavyatirtha, Ichhapur.
163	Kali Prasanna Mukherjee	First	Pandit Jiban Krishna Tarkatirtha, P. C. Saraswat Chatuspathi, Armenitola.

PRAKRIA KAUMUDI.

Roll No.	Name of candidate.	Division.	Name of Adhyapaka and place of *tol*.
164	Benoy Bhusan Chakravarty	Second	Pandits Prabhat Chandra Smriti Panchanan and Baman Chandra Vedanta Upanishadtirtha, Gobindapur.

KAVYA.

Roll No.	Name of candidate.	Division.	Name of Adhyapaka and place of *tol*.
168	Rai Mohan Sil	Second	Pandit Phanindra Nath Kavya Vyakarantirtha, Joykrishnapur.
170	Pran Krishna Chakravarty	Second	Pandit Abinash Chandra Sastri, Bhagyakul.
172	Brajendra Chandra Bardhan	Second	Ditto.
174	Sushil Kumar Mukherjee	First	Pandit Kali Charan Smrititirtha, Narayanganj.
175	Ramani Mohan Tarabdar	Second	Pandit Beni Madhab Goswami Sastri Kavya Vyakarantirtha, Manikganj.
177	Ranabrata Sen Gupta	First	Pandit Jagneswar Kavyatirtha, No. 20, Bhajahari Saha Street.
179	Jatindra Kumar Haldar	First	Pandit Jagadish Chandra Kavyatirtha, Narayanganj.
180	Lal Mohan Acharjee	Second	Pandit Dinesh Chandra Sarkar, B.A., Kavyatirtha, Bar Academy, Narayanganj.
181	Pabitra Mohan Bhattacharjee	Second	Pandit Dwijaraj Vyakarantirtha, Vidyaratna, Purantirtha, Dighirpar *tol*.
182	Nani Gopal Paul	Second	Pandit Satis Chandra Seromoni Jyotirbhusan, Netaiganj, Narayanganj.
183	Jitendra Mohan Dutta	Second	Pandit Lal Mohan Vyakarantirtha Vidyanidhi, Narayanganj.
184	Hara Nath Chakravarty	First	Pandit Lokesh Ranjan Sankhyatirtha, Jiban Babu's house, Farashganj.
186	Akhoy Kumar Thakur	Second	Pandit Heramba Nath Tarkatirtha, Dacca Sanskrit College, Wari.
187	Prafulla Nath Bhattacharjee	Second	Ditto.
188	Manindra Nath Das	Second	Pandit Jiban Krishna Tarkatirtha, P. C. Saraswat Chatuspathi, Armenitola.
189	Himansu Shekhar Chakravarty	Second	Ditto.

NYAYA (*ka*).

Roll No.	Name of candidate.	Division.	Name of Adhyapaka and place of *tol*.
193	Jitendra Kumer Chakravarty	Second	Pandit Heramba Nath Tarkatirtha, Dacca Sanskrit College, Wari.
194	Tarapada Desamukhya	Second	Pandit Jibankrishna Tarkatirtha, P. C. Saraswat Chatuspathi, Armenitola.

VEDANTA (*ka*).

Roll No.	Name of candidate.	Division.	Name of Adhyapaka and place of *tol*.
196	Jitendra Mohan Bhattacharjee	First	Pandit Sasi Mohan Bachaspati Panchatirtha, Sakti Asram.
198	Priya Lal Kavyatirtha	Second	Pandit Jibankrishna Tarkatirtha, P. C. Saraswat Chatuspathi, Armenitola.
200	Paresh Chandra Chatterjee	Second	Pandit Herambanath Tarkatirtha, Dacca Sanskrit College, Wari.
202	Suresh Mohan Bhattacharjee	Second	Ditto.

Roll No.	Name of candidate.	Division.	Name of Adhyapaka and place of *tol*.

Dacca—*concld*.

SANKHYA.

Roll No.	Name of candidate.	Division.	Name of Adhyapaka and place of *tol*.
204	Binoy Bhusan Chatterjee	Second	Pandit Herambanath Tarkatirtha, Dacca Sanskrit College, Wari.
205	Prafulla Kumar Bhattacharjee	Second	Ditto.

PURAN.

Roll No.	Name of candidate.	Division.	Name of Adhyapaka and place of *tol*.
206	Dinesh Chandra Sarker	First	Pandit Jagadish Chandra Kavyatirtha, Narayanganj.
207	Birendra Chandra Debasarma Vyakarantirtha.	Second	Pandit Lal Mohan Vyakarantirtha Vidyanidhi, Narayanganj.
209	Ramani Ranjan Acherjee	First	Pandit Priya Nath Vidyabhusan Purantirtha, P. C. Saraswat Chatuspathi, Armenitola.

JYOTISH.

Roll No.	Name of candidate.	Division.	Name of Adhyapaka and place of *tol*.
212	Kalihar Acherjee	Second	Pandit Kali Krishna Vidyabenode, Udhabganj.

MIMANSA.

Roll No.	Name of candidate.	Division.	Name of Adhyapaka and place of *tol*.
213	Nishi Kanta Chakravarty	Second	Pandit Herambanath Chakravarty, Dacca Sanskrit College, Wari.

SAMVEDA.

Roll No.	Name of candidate.	Division.	Name of Adhyapaka and place of *tol*.
215	Gopal Chandra Bhattacharjee	Second	Pandit Herambanath Tarkatirtha, Dacca Sanskrit College, Wari.

SMRITI (*ka*).

Roll No.	Name of candidate.	Division.	Name of Adhyapaka and place of *tol*.
216	Sarbeswar Bhattacharjee	Second	Pandit Surjya Kanta Sidhanta Sastri, Baralu.
217	Bani Bhusan Bhattacharjee	Second	Pandit Balaram Smrititirtha, P. C. Saraswat Chatuspathi, Armenitola.
218	Sitala Kanta Chakravarty	Second	Ditto.

Bakla Arya Sammilani Sava.

LAGHUKAUMUDI.

Roll No.	Name of candidate.	Division.	Name of Adhyapaka and place of *tol*.
3	Narayan Chandra De	Second	Pandit Aswini Kumar Kavyatirtha, Goila Kaivndra College.
5	Amulya Jiban Bhattacharjee	First	Pandit Laksmi Kanta Bhattacherjee, Kavya Vyakaran Sankhyatirtha, Mahabidya Chatuspathi, Calcutta.
6	Brajendranath Dhali	Second	Pandit Dinabandhu Vyakarantirtha, Kavindra College, Goila.
9	Ramanimohan Chakraborty	Second	Pandit Kashinath Vidyaratna, Purushatam Chatuspathi, Chandshi.
10	Kamaksya Charan Bhattacherjee	Second	Ditto.
11	Basudev Bhattacherjee	First	Ditto.
12	Krishna Nath Bhattacherjee	Second	Ditto.

KALAP.

Roll No.	Name of candidate.	Division.	Name of Adhyapaka and place of *tol*.
14	Birendranath Dutt	First	Pandit Narayan Chandra Vidyaratna, Barret Narayan Sanskrit College, Barapaika.
15	Mati Lal Bhattacherjee	First	Ditto.
16	Manindra Nath Samadder	First	Pandit Aswini Kumar Kavya Vyakarantirtha, Goila Kavindra College.
17	Dwija Raj Chakravarty	Second	Pandit Ramesh Ch. Vyakarantirtha Kavyabhushan, Goila Kavindra College.
18	Haran Chandra Chakravarty	Second	Pandit Aswini Kumar Kavya Vyakarantirtha, Goila Kavindra College.
19	Abinash Chandra Barai	Second	Ditto.
20	Sunil Ranjan Das	Second	Ditto.
21	Bhupendra Nath Mazumder	Second	Pandit Ramesh Ch. Vyakarantirtha Kavyabhushan, Goila Kavindra College.
22	Sreemati Anjali Gupta	Second	Pandit Aswini Kumar Kavya Vyakarantirtha, Goila Kavindra College.
23	Manibhushan Das Gupta	Second	Ditto.
24	Sreemati Lila Devi	First	Pandit Pramath Nath Vyakarantirtha Sidhantabhushan, Goila Kavindra College.
25	Birendra Nath Seal	Second	Pandit Ramesh Ch. Vyakarantirtha, Kavyabhushan, Goila Kavindra College.
26	Durgapada Das Sarma	First	Ditto.
27	Sanatan Bhattacherjee	Second	Pandit Aswini Kumar Kavyatirtha, Goila Kavindra College.
28	Ashita Ranjan De	First	Ditto.
29	Dharma Narayan Chakravarty	Second	Pandit Nalini Kanta Das Gupta Kavya Vyakarantirtha, Jalirpar Nityananda Chatuspathi.

Roll No.	Name of candidate.	Division.	Name of Adhyapaka and place of *tol*.
			Bakla Arya Sammilani Sava—*contd.*
			KALAP—*concld.*
31	Khitish Ch. Rai Choudhari	Second	Pandit Nalini Kanta Kavya Vyakarantirtha, Jalirpar, Nityananda Chatuspati.
33	Mohini Mohan Chakravarty	Second	Pandit Bejoyratna Kavya Vyakarantirtha, Olpur Sanskrit Vidyalaya.
34	Krishna Kanta Putatandu	First	Pandit Sreemat Chit Sarupananda Brahmachari Jeo Vyakarantirtha, Dandahat Rishikul Brahmacharja Asram.
36	Ranga Lal Chakravarty	First	Pandit Kashi Nath Vidyaratna, Chandshi Purusattam Chatuspati.
37	Jatindra Nath Chakravarty	Second	Pandit Surjya Kanta Sastri, Parchimpar.
38	Surendranath Bisarada	Second	Ditto.
42	Birendranath De	First	Pandit Hira Lall Kavyatirtha, Kajulia Rhaghab Chatuspati.
44	Birondra Nath Kar	First	Ditto.
45	Sushuma Rani Rai	Second	Ditto.
46	Krishna Ch. Das Sarma	Second	Pandit Kailash Ch. Sidhantabagish, Mailhara.
47	Anu Rani Rai	First	Pandit Hira Lall Kavyatirtha, Kajulia Rhaghab Chatuspati.
48	Ratneshwar Sen Sarma	Second	Pandit Kailash Ch. Sidhantabagish, Mailhara.
49	Balaram Bhattacherji	Second	Ditto.
50	Chitta Ranjan Sen Gupta	First	Ditto.
51	Bijoy Kumar Sen Gupta	First	Ditto.
54	Amulya Ratan Bandhyopadhya	Second	Pandit Ashita Ranjan Smrititirtha, Tarakupi Arjya Vidyalaya.
57	Sreemati Renuka Das Gupta	Second	Pandit Debendra Nath Das Gupta, Girls' School, Jassirkati.
58	Sreemati Lila Sen Gupta	First	Ditto.
59	Sreemati Bibha Das Gupta	First	Ditto.
61	Sreemati Tarulata Sengupta	Second	Ditto.
68	Balaram Mukhopadhya	First	Pandit Manasha Charan Bidyabhushan Bhattacherji, Bhagbat Pathsala.
70	Lalit Mohan Thakur	Second	Pandit Radha Charan Kavya Vyakaran Smrititirtha, Singhimari Chatuspati, Katalbari.
71	Sreemati Sobha Rani Sengupta	First	Pandit Ragu Nath Rai Chaudhuri Sahitya Sastri, Kajulia Rhaghab Chatuspati.
72	Anil Kumar Dasgupta	Second	Ditto.
75	Amulya Ratan Dasgupta	Second	Pandit Madhu Sudhan Smritiratna, Bejerpar Arjya Bidyalaya.
76	Ashitaranjan Das	Second	Ditto.
78	Nalini Kanta Bhattacherjee	Second	Pandit Baradakanta Vidyaratna, Unashia Sruteebodh *tol*
79	Tarakeswar Samajpati	Second	Pandit Baradakanta, Vidyaratna Unashia Srutee Chatuspati.
80	Banamali Chakrabarty	Second	Ditto.
81	Priyanath Deb	Second	Pandit Basanta Kumar Kavya Vyakarantirtha, Saraswati, Unashia, Iswar Pathsala.
89	Phanindra Mohan Guha	Second	Pandit Laksmikanta Bhatterjee Kavya Vyakaran Sankhatirtha, Mahabidyalaya Chatuspati, Calcutta.
91	Amulya Ratan Choudhuri	Second	Pandit Lakshmikanta Vidyabhushan, Unashia Bharati Vidyalaya.
92	Adhir Ratan Chakravarty	First	Pandit Monoranjan Kavya Vyakarantirtha, Vidya Vachaspati, Kachipara, Dayamaya Chatuspati.
93	Satindra Narayan Basu	First	Ditto.
96	Satindra Kumar Nath	Second	Pandit Upendra Kumar Dasgupta Kavya Vyakarantirtha, Matbaria Sanskrit Chatuspati.
97	Animesh Ch. Dasgupta	Second	Pandit Lakshman Chandra Sankya Sastri, Goila, Kavindra College.
			MUGDHABODH.
98	Benode Behari Bhattacherji	Second	Pandit Aswini Kumar Kavyatirtha, Goila Kavindra College.
101	Bani Bhushan Sildas	First	Ditto.
102	Pran Krishna Samaj Pati	Second	Pandit Lakshmikanta Vidyabhushan, Unashia Bharati Vidyalaya.
104	Nityananda Bhattacherji	Second	Ditto.
105	Kamalesh Chandra Dasgupta	First	Pandit Ramesh Ch. Dasgupta Vyakarantirtha, Kavindra College, Goila.
			SARASWAT.
106	Samatul Ch. Das Gupta	First	Pandit Aswini Kumar Kavya Vyakarantirtha, Kavindra College, Goila.
			SUPADMA.
108	Kanai Lal Nath	Second	Pandit Upendra Kumar Kavya Vyakarantirtha, Matbaria Sanskrit Chatuspati.
109	Narayan Chandra Chakraborty	Second	Pandit Janardhan Nyabagish, Bejerpar Arya Vidyalaya.

Roll No.	Name of candidate.	Division.	Name of Adhyapaka and place of *tol*.
	Bakla Arya Sammilani Sava—*concld.*		
	SARASWAT CHANDRIKA.		
110	Amulya Kumar Chakraborty	First	Pandit Chintaharan Smrititirtha, Kirtipasha Sashi Kumar Chatuspati.
	KAVYA.		
111	Nikunjabehari Das	Second	Pandit Narayan Chandra Vidyaratna, Barret Narayan Chandra Sanskrit College, Barapaika.
112	Anil Kumar Maji	Second	Ditto.
113	Nil Kunta Ghoshal	Second	Ditto.
115	Kashiswar Chakraborty	Second	Ditto.
116	Anil Kunta Bhattacherjee	First	Pandit Ramesh Chandra Vyakarantirtha Kavyabhusan, Kavindra College, Goila.
117	Rabindranath Gupta	Second	Ditto.
118	Niranjan Roy Chaudhury	Second	Ditto.
119	Anil Krisna Bhattacharjee	Second	Ditto.
120	Ramesh Chandra Bhattacherjee	Second	Pandit Surjya Kanta Sastri, Parchimpar.
121	Narendra Nath Chakravarty	Second	Pandit Guru Prasanna Sastri Kavya Vyakarantirtha, Beradanga Dinabandhu Sanskrit Vidyalaya.
122	Rabindra Nath Chakravarty	Second	Pandit Janardhan Nayabagish, Bejerpar Arjya Vidyalaya.
125	Madhushudan Chakravarty	Second	Pandit Basanta Kumar Kavyatirtha, Saraswati, Unashia Iswar Pathsala.
127	Haran Chandra Bhattacherjee	Second	Pandit Nikunja Behari Bhattacherjee Vyakarantirtha, Goila Prasanna Chatuspati.
129	Dhara Nath Rai Choudhuri	Second	Pandit Lakshmi Kanta Vidyabhushan, Unashia Bharati Vidyalaya.
130	Jyotish Ch. Dhar	Second	Pandit Kalikanta Siromani, Unashia Arjya Vidyalaya.
131	Harendra Nath Mukhopadhya	Second	Pandit Upendra Kumar Kavya Vyakarantirtha, Matbaria Sanskrit Chatuspati.
	SANKHYA.		
133	Hrishikesh Kavyatirtha	Second	Pandit Narayan Chandra Vidyaratna, Barret Narayan Chandra Sanskrit College, Barapaika.
134	Ramani Ranjan Tapadar	Second	Pandit Kashi Nath Vidyaratna, Purusattam Chatuspati, Chandshi.
	PURAN.		
136	Rameswar Bhattacharjee	Second	Pandit Kashinath Vidyaratna, Purushattam Chatuspati, Chandshi.
	SAMVEDA.		
139	Hiralal Ganguly	First	Pandit Krisna Das Tarkatirtha, Kavindra College, Goila.
	SMRITI (*ka*).		
140	Ananda Bejoy Chakraborty	Second	Pandit Chintaharan Smrititirtha, Sashi Kumar Chatuspati, Kirtipasha.
141	Tarinikanta Bhattacharjee	Second	Pandit Ashitaranjan Smrititirtha, Tarakupee Arya Vidyalaya.
	VEDANTA (*ka*).		
142	Sree Sreemat Chit Svarupananda Brahmacherjee Je.	Second	Pandit Krisnadas Tarkatirtha, Kavindra College, Goila.
	JYOTISH.		
143	Adhirranjan Chakrabarty	Second	Pandit Narayan Chandra Vidyaratna, Barret Narayan Chandra Sanskrit College, Barapaika.

Roll No.	Name of candidate.	Division.	Name of Adhyapaka and place of *tol*.

Dharma Raksmini Sabha, Barisal.

LAGHUKAUMUDI.

1	Baradakanta Ray	Second	Pandit Upendra Kumar Dasgupta, Mathbaria, Barisal.
2	Santi Ranjan Chakrabarty	Second	Pandit Chintaharan Smrititirtha, Kirtipasa, Barisal.
5	Chitta Ranjan Basistha	Second	Pandit Kali Mohan Smrititirtha, Singardhaha, post office Gossairhat, Faridpur.

KALAP.

2	Haripada Ray	Second	Pandit Kalischandra Navashastri, Ray's Kati, Barisal.
3	Adhindra Mohan Chakrabarty	Second	Ditto.
4	Anilkumar Das	Second	Ditto.
5	Satyendranath Bosu	Second	Ditto.
6	Sivaprasada Samaddar	Second	Ditto.
7	Kaliprasada Chakrabarti	Second	Pandit Hrishikes Kavyatirtha, Doulatkha, Barisal.
8	Manibhushan Bhattacharjee	Second	Ditto.
9	Arabinda Chakrabarty	Second	Ditto.
12	Bireswar Banerjee	Second	Ditto.
13	Sataygopal Bardhan	Second	Ditto.
16	Makhan Lal Gharai	Second	Pandit Biraj Mohan Dasgupta, Hularhat, Barisal.
17	Bhupal Chandra Chakrabarty	Second	Ditto.
18	Debendranath Mandal	Second	Ditto.
19	Santos Kumar Dasgupta	Second	Ditto.
20	Atul Chandra Chakrabarty	Second	Ditto.
21	Lila Devi	Second	Pandit Nagendrabijoy Bhattacharjee, Barisal.
23	Jyotirmayee Guha	Second	Ditto.
24	Sova Rani Devi	Second	Ditto.
25	Aruna Das	Second	Ditto.
28	Susama Ray	Second	Ditto.
31	Sures Chandra Biswas	Second	Pandit Adhar Kavyatirtha, Batnatala, Barisal.
38	Hem Chandra Chakrabarty	Second	Pandit Rajani Nath Smrititirtha, Jalabari, Barisal.
39	Mahendra Lal Das	Second	Ditto.
40	Narayan Chandra Chakravarty	Second	Ditto.
42	Debendra Nath Mistri	Second	Ditto.
43	Satis Chandra Mistri	Second	Ditto.
59	Praffulla Kumar Sen	Second	Pandit Asutos Kavyatirtha, Khalisakota, Barisal.
62	Sachindra Lal Biswas	Second	Ditto.
63	Krishna Chandra Chakrabarty	First	Pandit Narayan Chandra Kavyatirtha, Krishnakati, Barisal.
64	Nani Gopal Bosu	Second	Ditto.
66	Pramatha Nath Basu	Second	Ditto.
67	Nakul Chandra Sil	Second	Pandit Shasi Kumar Tarkatirtha, Gabkhan, Barisal.
68	Atul Chandra Sil	Second	Ditto.
69	Siboswar Chakrabarty	Second	Pandit Chintaharan Smrititirtha, Kirtipasa, Barisal.
70	Haran Chandra Chakrabarty	Second	Ditto.
71	Panchanan Gangopadhaya	First	Ditto.
74	Sudhir Chandra Brahmachari	Second	Pandit Ramnath Bidhyalankar Sailabunia, Barisal.
75	Pramotho Nath Ray	Second	Ditto.
76	Hara Lal Acharja	Second	Pandit Raj Mohan Bhyakarantirtha, Chak-Bazar, Barisal.
79	Mahendra Nath Haldar	Second	Pandit Upendra Nath Ghosal Kavyatirtha, Dhigirjan, Barisal.
87	Mokunda Bihari Biswas	Second	Pandit Ananta Kumar Bidhyabinode, Anondakati, Barisal.
90	Kumari Bani Raychoudhuri	First	Pandit Makham Lal Das Gupta, Taltala, Kalibari, Barisal.
93	Birendra Kisor Mukopadhya	Second	Pandit Rasbihari Smrititirtha, Gobindadhabal, Barisal.
95	Asutosh Chakrabarty	Second	Pandit Harendra Nath Sidhantabushan, Dharm Raksmini, Barisal.
97	Himansu Kumar Chatterjee	First	Ditto.

SARASWAT CHANDRIKA.

1	Jonardan Bhattacharjee	Second	Pandit Chintaharan Smrititirtha, Kirtipasa, Barisal.
2	Amulya Dhan Banerjee	Second	Ditto.

SARASWAT VYAKARAN.

1	Anil Chandra Chatterjee	Second	Pandit Asutos Kavyatirtha, Khalisakota, Barisal.
2	Manindranath Bhattcharjee	Second	Ditto.
3	Bankim Chandra Chatterjee	Second	Ditto.
4	Kalyan Kumar Chatterjee	Second	Ditto.
6	Kartik Chandra Bhattacharjee	Second	Pandit Bhaba Ranjan Tarkatirtha, Nawabganj, Rangpur.
7	Binod Behari Majhi	Second	Pandit Upendra Nath Kavyatirtha, Dhigirjan, Barisal.

MUGDHABODHA.

2	Ganga Dhar Sarkar	Second	Pandit Adhar Chandra Kavyatirtha, Batnatala, Barisal.

HARINAMAMRITA.

2	Nalini Bala Sen Gupta	Second	Pandit Biraj Mohan Das Gupta, Hularhat, Barisal.

Dharma Rakshini Sava, Barisal—*concld.*

PURAN.

Roll No.	Name of candidate.	Division.	Name of Adhyapaka and place of *tol*.
1	Abani Kanta Chakrabarty	Second	Pandit Biraj Mohan Das Gupta, Hularhat, Barisal.

PRAYOGRATNAMALA.

Roll No.	Name of candidate.	Division.	Name of Adhyapaka and place of *tol*.
2	Priya Lal Chakrabarty	Second	Pandit Chintaharan Smrititirtha, Kirtipasa, Barisal

NAVYA SMRITI (*ka*).

Roll No.	Name of candidate.	Division.	Name of Adhyapaka and place of *tol*.
5	Krishna Chandra Chakrabarty	Second	Pandit Chintaharan Smrititirtha, Kirtipasa, Barisal.

KAVYA.

Roll No.	Name of candidate.	Division.	Name of Adhyapaka and place of *tol*.
2	Banomali Sel	Second	Pandit Asutosh Kavyatirtha, Khalisakota, Barisal.
3	Fanibhushan Mukerjee	Second	Pandit Narayan Chandra Bidhyabhushan, Krishnakati, Barisal.
5	Mani Mohan Adhikari	Second	Pandit Kalish Chandra Naya Sastri, Royskati, Barisal.
6	Sukha Ranjan Das	First	Pandit Bhudeb Chandra Sankhyatirtha, Goila, Barisal.
7	Susil Kumar Kusiyari	Second	Ditto.
9	Satya Ranjan Pal	Second	Pandit Biraj Mohan Das Gupta, Hularhat, Barisal.
11	Surendra Nath Haldar	Second	Pandit Adharchandra Kavyatirtha, Batnatala, Barisal.
12	Keshab Chandra Das	Second	Pandit Sashikumar Tarkatirtha, Gabkhan, Barisal.
14	Ajit Kumar Chakrabarty	Second	Pandit Upendranath Kavyatirtha, Kaurikhara, Barisal.
16	Mahendralal Bhattacharjee	Second	Pandit Janhabi Charan Kavyatirtha, Madhavkati, Barisal.

Goalundo Saraswat Sammelan Sabha, Rajbari.

LAGHUKAUMUDI.

Roll No.	Name of candidate.	Division.	Name of Adhyapaka and place of *tol*.
4	Sudhirkumar De	Second	Pandit Lalitkumar Sankhya Vedatirtha, post office Pangsa, Faridpur.
6	Nityananda Goswami	Second	Ditto.
9	Ramchandra Sannyal	Second	Ditto.
10	Pankajnath Maitra	Second	Pandit Nagendra Nath Kavya Vyakarantirtha, post office Amtalabazar, Baliakandi, Faridpur.
11	Kalidas Chaudhury	Second	Ditto.
12	Naresh Chandra Goswami	Second	Pandit Jogendranath Smritisankhyatirtha, post office Sripur, Goalpara, Jessore.
13	Sachilal Chakravarty	Second	Pandit Abinash Kanta Vyakarantirtha, Pranpur, Faridpur.

KALAP.

Roll No.	Name of candidate.	Division.	Name of Adhyapaka and place of *tol*.
16	Satyendranath Chakravarty	Second	Pandit Shashadhar Vidyabhusan, Harinarayanpur, Baradi, Nadia.
17	Girija Charan Bhattacharya	Second	Ditto.
18	Gopal Chandra Goswami	Second	Pandit Sudhanwakumar Tarkabagish, post office Ibrahimpur, Ajimpur, Dacca.
21	Shishirkumar Lahiri	Second	Pandit Guruprasanna Kavya Vyakarantirtha, Beradanga, Ramdia, Faridpur.

MUGDHABODH.

Roll No.	Name of candidate.	Division.	Name of Adhyapaka and place of *tol*.
23	Khitishchandra Acharyya	Second	Pandit Mukundalal Vyakarantirtha, post office Nali, Nilgram, Dacca.
25	Anantakumar Ghosal	Second	Pandit Keshabchandra Gosal, post office Abdulabad, Faridpur.
28	Surendranath Gupta	Second	Pandit Benimadhab Goswami Kabyatirtha, post office Manikganja, Dacca.
29	Karaliranjan Das	Second	Pandit Nagendranath Kavya Vyakarantirtha, Baliakandi, Faridpur.

PANINI BHASABRITTI.

Roll No.	Name of candidate.	Division.	Name of Adhyapaka and place of *tol*.
33	Haradas Bhattacharyya	First	Pandit Abinashkanta Vyakarantirtha, Pranpur, Brahmandi, Faridpur.

KAVYA.

Roll No.	Name of candidate.	Division.	Name of Adhyapaka and place of *tol*.
34	Indranath Samajder	First	Pandit Abanishkanta Vyakarantirtha, Pranpur, Brahmandi, Faridpur.
35	Amiya Kumar Gupta Niogi	Second	Pandit Guruprasanna Kabyatirtha, Ramdia, Beradanga, Faridpur.

Roll No.	Name of candidate.	Division.	Name of Adhyapaka and place of *tol*.
			Idilpur Hitaishini Sabha.
			LAGHUKAUMUDI.
8	Sudhanshu Sekhar Chakrabarty	First	Pandit Janakinath Smrititirtha Dhankati, Faridpur.
16	Radhika Jiban Debnath	Second	Pandit Jatindramohan Smrititirtha, Daksinpara, Gharisvar, Faridpur.
17	Rakhal Chandra Kabiraj	Second	Ditto.
22	Radhika Jiban Chakrabarty	Second	Pandit Janakinath Smrititirtha, Dhanakathi, Faridpur.
23	Keshab Chandra Chakrabarty	Second	Pandits Baman Chandra Vedanta Upanishadtirtha, and Prabhat Chandra Smritipanchanan, Govindapur, Barisal.
24	Rajeswar Chakrabarty	Second	Ditto.
25	Surja Kumar Roy	Second	Ditto.
			SARASWAT VYAKARAN
28	Gurudas Chakrabarty	Second	Pandit Narendra Nath Kavya Vyakarantirtha, Charamugoria, Faridpur.
29	Abanimohan Goswami	Second	Pandit Nabin Chandra Vyakarantirtha, Balakhal, Tippera.
30	Brojogopal Debanath	Second	Pandit Surendra Kumar Vidyaratna, Chandpur, Tippera.
26A	Chittaranjan Bhattacherja	Second	Pandit Pashwanath Smrititirtha, Dhulkhata, Hijala, Barisal.
30A	Swadesh Ranjan Chakrabarty	Second	Ditto.
			KALAP VYAKARAN.
31	Amullyakumer Mandal	Second	Pandit Annadacharan Tarkabagish, Dhipur Darshan Chatuspathi, Gosainhat, Faridpur.
43	Amritalal Majumdar	Second	Pandit Upendranath Vyakarantirtha, Tilai, Faridpur.
44	Jadunath Sill	Second	Pandit Ananta Kumar Kabiraj, Naria, Faridpur.
47	Narayan Chandra Sen	Second	Ditto.
48	Dhirendranath Samojder	First	Pandit Narendranath Kavya Vyakarantirtha, Charamugoria, Faridpur.
49	Gopal Chandra Chakravarty	First	Ditto.
50	Sambhunatha Chakrabarty	Second	Ditto.
51	Radhaprosad Dass	First	Ditto.
59	Sreemati Nilimarani Roy Choudhury	Second	Pandit Janakinath Smrititirtha, Dhanokati, Faridpur.
60	Nihar Rani Roy Choudhury	Second	Ditto.
			KALAP.
65	Biharilal Chakravarty	Second	Pandit Nalini Chandra Vyakarantirtha, Balakhal, Tippera.
67	Kutunarayan Bhattacherja	Second	Pandit Krishna Kisor Sankhyabhushan, Dhanuka, Faridpur.
68	Brahmananda Bhattacharja	Second	Ditto.
69	Susil Chandra Chakraborty	Second	Pandit Surendra Kumar Vidyaratna, Chandpur, Tippera.
70	Dakshina Ranjan Dey	First	Ditto.
71	Kalijiban Chakrabarty	Second	Pandit Kalinath Vedatirtha, Tenra Gosainhat, Faridpur.
72	Amulyaratan Bose	Second	Ditto.
72A	Binoy Bhusan Acharya	Second	Pandit Pashwanath Smrititirtha, Dhulkhata, Hijala, Barisal.
			SUPADMA VYAKARAN.
73	Satish Chandra Chakrabarty	Second	Pandit Narendra Nath Vyakaran Kavyatirtha, Charmuguria.
			PRAKRIA KAUMUDI.
74	Nirmal Kanti Chakrabarty	Second	Pandits P. C. Smritipanchanan and Baman Chandra Vedantatirtha, Gobindapur, Barisal.
			KAVYA.
79	Sudhir Chandra Bhattacherja	Second	Pandit Kalimohan Smrititirtha, Samantasar, Gosainhat, Faridpur.
80	Debendra Chandra Sil	Second	Pandit Janakinath Smrititirtha, Dhanakathi, Faridpur.
81	Kabindra Mohan Samajdar	Second	Pandits P. C. Smritipanchanan and Baman Chandra Vedantatirtha, Gobindapur, Barisal.
			JYOTISH.
84	Satish Ch. Acharya	Second	Pandit Janaki Nath Smrititirtha, Dhanakathi, Faridpur.

Roll No.	Name of candidate.	Division.	Name of Adhyapaka and place of *tol*.

Dhuljora Vidwat Sammelana.

LAGHUKAUMUDI.

3	Nirmal K. Bhattacharya	Second	Pandits Arunkanta Smrititirtha and Nalini Kanta Kavyatirtha, Mallikpur Sanskrit *tol*, Jessore.
5	Ranajit K. Singha	Second	Pandit Nalini K. Kavyatirtha, Mallikpur Saraswat *tol*, Jessore.
6	Nur Mahammad Mia	Second	Ditto.
8	Jagabandhu Karmaker	Second	Pandit Hem Chandra Sankhyasastri, Faridpur Adarsa Chatuspathi.
9	Jyotirmoy Banerjee	First	Ditto.
10	Jatindra Sekhar Mandal	Second	Ditto.
11	Sachinath Bhattacharjee	First	Pandit Haridas Tarkasidhanta, Dhuljora Sanskrit Bidyalaya.
14	Sasikrishna Mandal	First	Pandit Jagadbandhu Siddhantaratna, Maghardia *tol*, Faridpur.
15	Aswini Kumar Ray	First	Ditto.
17	Ramkrisna Ray	Second	Pandit Jagatbandhu Siddhantaratna, Majhardia *tol*, Sugandia, Faridpur.
20	Amulya K. Biswas	Second	Pandit Nalini Kanta Kavyatirtha, Mallikpur *tol*, post office Mallikpur, Jessore.

KALAP.

22	Kalachand Bhattacharya	First	Pandit Rohini K. Shastri, Kotwalipara Vidyayatan, post office Baliabhanga, Faridpur.
25	Manoranjan Chakravarty	Second	Pandit Hemanta Kumar Kavya Vyakaran Smrititirtha, S. Chatuspathi (Gobala), Faridpur.
26	Ananta Kumar Chakravarty	Second	Ditto.
28	Prafulla Kumar Bhattacharyya	First	Pandit Abinash Kanta Vyakarantirtha, post office Brahmandi, Pranpur *tol*, Faridpur.

SANKSHIPTASAR.

30	Nripendra Nath Bhattacharya	Second	Pandit Haridas Tarka Siddhanta, Dhuljora Sanskrit College, post office Rupapat, Faridpur.

MUGDHABODH.

31	Panchanan Vedajre	First	Pandit Rohini Kumar Sastri, Kotwalipara Vidyayatan Baliabhanga, Dhuljora, Faridpur.
32	Santosh Kumar Chakravarty	First	Pandit Haridas Tarka Sidhanta, Dhuljora Saraswat College.
33	Keshablal Kundu	First	Pandits Haridas Tarkasiddhanta and Durgesh Ch. Vedantasastri, Dhuljora Sanskrit College.
34	Ksitish Ch. Kundu	First	Ditto.

KAVYA.

37	Adi Nath Gupta	Second	Pandit Hem Chandra Sankhyasastri, Adarsa Chatuspathi-Faridpur.

PURANA.

39	Durgesh Ch. Ganguly	First	Pandit Haridas Tarkasiddhanta, Dhuljora Sanskrit College, post office Rupapat, Faridpur.

Mymensingh Dharma Sabha.

KALAP.

3	Dwijadas Bhattacharjee	Second	Pandits Chandra Kishore Smritibhushan and Suresh Ch. Smrtitirtha, *tol* at Kanihari.
5	Dinesh Chandra Chakraborty	Second	Pandit Madhusudan Smritiratna, Parultola, Mymensingh.
7	Hara Gobinda Sarma Roy	Second	Pandit Girish Chandra Sarma Kavyaratna, Radhanathpur *tol*.
8	Rajendra Kishore Sarkar	Second	Pandit Umesh Chandra Vyakarantirtha, Netrakona.
9	Satyendra Kumar Bhattacharjee	Second	Pandit Mathura Nath Smritiratna, Usthi.
12	Chittaranjan Chowdhury	Second	Pandit Gour Govinda Goswami Smritiratna, Behala.
13	Barendra Kumar Bhattacharjee	Second	Ditto.
17	Mahendra Chandra Nath	First	Pandit Jatindra Chandra Vidyabinode, Saratsashi, Notrakona.
18	Digindra Chandra Naha	Second	Ditto.
20	Banikantha Bhattacharjee	Second	Pandit Nagendra Chandra Tarka Vyakarantirtha, Gosai Chandura.
22	Birendra Chandra Laskar	Second	Pandit Harendra Chandra Smrititirtha, Gouripur.
24	Naresh Chandra Chakraborty	Second	Pandit Abhaya Charan Vyakarantirtha, Basati.
25	Kalipada Bhattacharjee	First	Pandit Narendra Kishore Siddhantabhusan, Katihali.
26	Tarapada Bhattacharjee	Second	Ditto.
28	Nirendra Chandra Maitra	Second	Pandit Girendra Nath Vedantaratna, Mymensingh.
30	Anil Kumar Goswami	Second	Pandit Tarak Chandra Kavya Vyakaranrtirtha, Muktagacha.
34	Santosh Kumar Das	Second	Pandit Ganga Charan Vidyanidhi, Mymensingh.
36	Dinesh Chandra Raut	Second	Pandit Girish Chandra Vedantatirtha, Gouripur.

Roll No.	Name of candidate.	Division.	Name of Adhyapaka and place of *tol*.
	Mymensingh Dharma Sabha—*concld.*		
	LAGHUKAUMUDI.		
43	Nirmal Chandra Chowdhury	Second	Pandit Debendra Kumar Kavyatirtha, Sukhari.
45	Jiban Kanai Banerjee	Second	Pandit Abhaya Charan Vyakarantirtha Siddhantabhusan, Basati.
47	Paresh Chandra Bhattacherjee	Second	Pandit Nagendra Nath Tarka Vyakarantirtha, Gosai Chandura.
48	Anathbandhu Chakraborty	Second	Ditto.
49	Nandalal Pandit	Second	Pandit Bidhu Bhushan Goswami, Gopal Chatuspatih, Muktagacha.
50	Santi Gopal Chatterjee	Second	Ditto.
53	Ananda Chandra Chakraborty	First	Pandit Sashi Bhusan Vidyabinode, Chapuria.
55	Bhupesh Chandra Bhattacharjee	Second	Pandit Girindranath Vedantaratna, Mymensingh.
60	Jogendra Mohan Bhattacharjee	Second	Pandit Ganga Charan Vidyanidhi, Mymensingh.
61	Kalyani Debi	First	Pandit Surendra Mohan Vedanta Sastri, Pravat Chatuspathi, Mymensingh.
63	Sudhendu Kumar Mazumdar	Second	Pandit Debendra Kumar Kavyatirtha, Sukhari.
64	Pradyot Kumar Mazumder	Second	Ditto.
	SUPADMA.		
73	Umaranjan Chakraborty	First	Pandit Debendra Kumar Kavyatirtha, Sukhari.
74	Kumud Chandra Joardar	Second	Pandit Girindra Nath Vedantaratna, Mymensingh.
	SARASWAT.		
77	Manoranjan Goswami	Second	Pandit Nagendra Nath Tarka Vyakarantirtha, Gosai Chandura.
78	Himansu Kumar Bhattacharjee	Second	Ditto.
79	Nalin Chandra Bhattacharjee	Second	Ditto.
80	Madhab Chandra Chowdhury	Second	Ditto.
81	Santosh Kumar Bhattacherjee	Second	Pandit Girindra Nath Vedantaratna, Mymensingh.
	KAVYA.		
88	Mohinimohan Bhattacherjee	Second	Pandit Sashibhusan Vidyabinode, Chapuria.
89	Hirendra Chandra Bhattacherjee	Second	Pandit Girindranath Vedantaratna, Mymensingh.
90	Dinesh Chandra Chakraborty	Second	Ditto.
94	Birendra Chandra Basak	First	Pandit Kaumudi Kanta Nyayatarkatirtha, Bisweswar Chatuspati.
98	Dhirendra Chandra Chakraborty	Second	Pandit Hrishikesh Smrititirtha, Kathalkusi.
99	Kumud Chandra Sirker	Second	Ditto.
104	Gangesh Chandra Chakraborty	Second	Pandit Sashibhusan Vidyabinode, Chapuria *tol*, Mymensingh.
105	Jyotish Narayana Bose	Second	Pandit Annada Charan Kavya Vyakarantirtha, Islampur.
106	Birendra Bijoy Bhattacherjee	Second	Pandit Surendra Mohan Vedanta Sastri, Prabath Chatuspati, Algi, Dacca.
107	Krishna Prasad Bagchi	Second	Pandit Surendranath Smrititirtha, Muktagacha.
108	Basanta Kumar Debnath	Second	Pandit Annada Charan Kavya Vyakarantirtha, Islampur.
	SMRITI (*ka*).		
110	Rakhakar Bhattacharjee	Second	Pandit Girish Chandra Vedantatirtha, Gouripur.
111	Debendra Kumar Chakraborty	First	Pandit Harendra Chandra Smrititirtha, Gouripur.
	NABYA NYAYA (*ka*).		
114	Nripendra Chandra Bhattacharjee	Second	Pandit Kali Krishna Tarkatirtha, Gouripur.
115	Jnanendra Chandra Chakraborty	Second	Pandit Nagendranath Tarka Vyakarantirtha, Gosai Chandura.
	SAMVEDA.		
119	Bijoy Chandra Joardar	Second	Pandit Debendra Kumar Kavyatirtha, Sukhari.
	Hemnagar Hemchandra Sanatan Sava.		
	LAGHUKAUMUDI.		
1	Lakshmi Narayan Goswami	Second	Pandit Suresh Chandra Smritiratna, Sthal Sovaram Chatuspathi, Pabna.
5	Krishna Kumar Bhattacharjee	Second	Ditto.
6	Brojendra Kumar Chatterjee	Second	Ditto.
8	Harendra Kumar Das	Second	Ditto.
11	Bimal Krishna Datta	Second	Pandit Pratap Chandra Kavya Vyakarantirtha, Betil Karunamayee Sanskrit *tol*, Pabna.
16	Kunja Behari Mazumdar	Second	Pandit Panchanan Kavya Vyakarantirtha, Daulatpur Harinath Chatuspathi, Mymensingh.
17	Ratish Chandra Chakravarty	Second	Pandit Harihar Kavyatirtha, Sirajganj Benodini Chatuspathi, Pabna.
18	Dinesh Chandra Chakravarty	Second	Ditto.
23	Jiban Kumer Bhattacharji	Second	Pandit Madhusudan Kavya Vyakarantirtha, Suradhuni *tol*, Daulatpur, Pabna.
35	Manindra Chandra Bose	Second	Pandit Satinath Vidyabhusan, Kshiroda Sundari Vidyapith, Hemnagar, Mymensingh.
45	Jagannath Banerji	Second	Ditto.

Roll No.	Name of candidate.	Division.	Name of Adhyapaka and place of *tol*.

Hemnagar Hemchandra Sanatan Sava—*contd.*

SARASWAT.

47	Jnanananda Chakravarty	Second	Pandit Satinath Vidyabhusan, Kshiroda Sundari Vidyapith, Mymonsingh.

CHANDRIKA.

50	Birendra Nath Acharyya	First	Pandit Jitendranath Vyakarantirtha, Sarnamayi Chatuspathi, Pabna.
51	Satish Chandra Chakravarty	Second	Ditto.

KALAP.

57	Jagat Bandhu Bhadury	Second	Pandit Panchanan Kavya Vyakarantirtha, Daulatpur Harinath Chatuspathi, Mymonsingh.
58	Bibhuti Sankar Bhattacharjee	Second	Pandit Satinath Vidyabhusan, Kshiroda Sundari Vidyapith, Hemnagar, Mymensingh.
60	Suresh Chandra Maitra	First	Ditto.

SANKHIPTASAR.

62	Madhusudan Bhattacharji	Second	Pandit Satinath Vidyabhusan, Kshiroda Sundari Vidyapith, Hemnagar, Mymensingh.

MUGDHABODH.

63	Durgadas Chakravarty	Second	Pandit Jitendranath Vyakarantirtha, Surnamayi Chatuspathi, Rajapur, Pabna.
66	Sudharanjan Goswami	Second	Pandit Harihar Kavyatirtha, Sirajganj Binodini Chatuspathi, Pabna.
67	Satyendra Prasanna Paul Chowdhury	Second	Ditto.
68	Radhika Ranjan Sarker	Second	Ditto.
69	Kshitish Chandra Kar	Second	Ditto.
71	Upendranath Maitra	Second	Pandit Kalinath Smritiratna, Kshidrachapri Sanskrit *tol*, Pabna.
72	Sudhir Chandra Chowdhury	Second	Ditto.
75	Gopal Chandra Sanyal	Second	Pandit Madhusudan Kavya Vyakarantirtha, Suradhuni *tol*, Daulatpur, Pabna.
76	Mati Lal Ghosal	Second	Ditto.
77	Rakhal Chandra Banerjee	Second	Pandit Suresh Chandra Smritiratna, Sthal Sovaram Chatuspathi, Pabna.
78	Sudhansu Mohan Banarji	Second	Ditto
79	Bhabesh Chandra Maitra	First	Ditto.
80	Arun Kumar Ghosal	Second	Ditto.
81	Jatindranath Sarker	First	Pandit Satinath Vidyabhusan, Kshiroda Sundari Vidyapith, Hemnagar, Mymensingh.

KAVYA.

85	Debendranath Chakravarty	Second	Pandit Susil Kumar Vyakarantirtha, Deopur Mahamaya Chatuspathi, Mymensingh.
86	Amarendra Nath Banerji	Second	Ditto.
87	Hari Das Chakravarty	Second	Ditto.
88	Dakshina Ranjan Barmadhikari	Second	Pandit Pratap Chandra Kavya Vyakarantirtha, Botil Karunamayi Sanskrit *tol*, Pabna.
89	Tarani Kanta Karmakar	Second	Pandit Panchanan Kavya Vyakarantirtha, Daulatpur Harinath *tol*, Mymonsingh.
91	Manindra Nath Chakravarty	Second	Pandit Harihar Kavyatirtha, Sirajganj, Benodini Chatuspathi, Pabna.
92	Dinesh Chandra Pandit	Second	Pandit Satinath Vidyabhusan, Kshiroda Sundari Vidyapith, Hemnagar, Mymensingh.
93	Bibhutibhusan Goswami	Second	Ditto.
94	Jotirbhusan Chakravarty	Second	Ditto.
95	Sambhu Nath Bhattacharji	Second	Ditto.
96	Nalini Mohan Ghose Mazumder	First	Ditto.

SMRITI (*ka*).

98	Nishikanta Bhattacharji	Second	Pandit Satinath Vidyabhusan, Kshiroda Sundari Vidyapith, Hemnagar, Mymensingh.
99	Dinabandhu Bhattacharji	First	Ditto.

SANKHYA.

100	Pratap Chandra Biswas	Second	Pandit Satinath Vidyabhusan, Kshiroda Sundari Vidyapith, Hemnagar, Mymensingh.

PURAN.

101	Prafulla Kumar Chakravarty	First	Pandit Harihar Kavyatirtha, Sirajganj Benodini Chatuspathi, Pabna.

Roll No.	Name of candidate.	Division.	Name of Adhyapaka and place of *tol*.

Hemnagar Hemchandra Sanatan Sava—*concld.*

SAMVEDA.

102	Ajit Kumer Chakravarty	.. First	.. Pandit Kumudbandhu Smriti Kavyatirtha, Garadaha Paramananda Chatuspathi, Pabna.
103	Amrita Lal Chakravarty	.. First	.. Pandit Harihar Kavyatirtha, Sirajganj Binodini Chatuspathi, Pabna.
104	Makhan Lal Chakravarty	.. First	.. Pandit Satinath Vidyabhusan, Kshiroda Sundari Vidyapith, Hemnagar, Mymensingh.
105	Durgaprassanna Bhattacharji	.. First	.. Ditto.
106	Sachindra Nath Chakravarty	.. First	.. Ditto.

PALI SUTTAPITAK.

108	Ramesh Chandra Chakravarty	.. Second	.. Pandit Nityanandabenodo Goswami, Suttabisarad Biswa Bharati, Birbhum.

Kishoreganj Aryya Parisad.

LAGHUKAUMUDI

3	Jnanendra Kishore Bhattacharjya	.. Second	.. Pandit Narendra Kishore Shiddhantabhushan, Katihali.
7	Atul Ch. Chakravarty	.. Second	.. Pandit Mahesh Ch. Shankhya Vyakarantirtha, Hatdhala.
9	Kalipada Chakravarty	.. Second	.. Pandit Kumud Ch. Smriti Vyakarantirtha, Manash.
10	Haripada Bagchi.	.. First	.. Ditto.

KALAP VYAKARAN.

11	Ramendra Nath Sen	.. Second	.. Pandit Shuresh Ch. Vidyanidhi, Nagua.
13	Rabindra Nath Bagchi	.. Second	.. Ditto.
14	Nani Gopal Chakrovarty	.. Second	.. Ditto.
15	Hemanta Kishore Bhoumick	.. Second	.. Ditto.
17	Shyama Dash Chakravarty	.. First	.. Ditto.
18	Narendra Ch. Devanath	.. Second	.. Ditto.
19	Braja Dash Pandit	.. Second	.. Ditto.
21	Jnanendra Mohan Bhattacharjya	.. Second	.. Pandit Shuresh Ch. Vidyanidhi, Jashodal.
22	Paramesh Chakravarty	.. Second	.. Ditto.
23	Ram Ch. Bhattacharjya	.. Second	.. Ditto.
24	Srikantha Bhattacharjya	.. Second	.. Pandit Biloy Ch. Vedantatirtha, Jashodal.
26	Dvijendra Ch. Acharyya	.. Second	.. Pandit Mukunda Kumar Smriti Vyakarantirtha, Kapashatia.
27	Kshirode Ranjan Chakravarty	.. Second	.. Ditto.
28	Amulya Kumar Chakravarty	.. Second	.. Ditto.
29	Taresh Ch. Joardar	.. Second	.. Pandit Promath Nath Smri ikantha, Katihali.
31	Pramode Kishore Bhattacharjya	.. First	.. Pandit Narendra Kishore Shiddhantabhusan, Katihali.
32	Naresh Ch. Bhattacharjya	.. First	.. Ditto.
33	Kumud Ranjan Chakrovarty	.. Second	.. Ditto.
36	Shibendra Ch. Bhattacharjya	.. Second	.. Pandit Kalijoy Kavya Vyakarantirtha, Bhitadia.
40	Shatish Ch. Das	.. Second	.. Pandit Shatish Ch. Vidyanidhi, Kishoreganj.
42	Shukhendra Ch. Chakravarty	.. Second	.. Ditto.

SUPADMA.

44	Amulya Ch. Chakravarty	.. Second	.. Pandit Mahesh Ch. Sankhya Vyakarantirtha, Hatdhala.

MUGDHABODH.

46	Shudhir Ch. Bhattacharjya	.. Second	.. Pandit Devendra Narayan Vidyabhushan, Jashodal.
47	Dhirendra Nath Bhattacharjya	.. Second	.. Pandit Promotha Nath Smritikantha, Katihali.

KAVYA.

50	Purnendu Kishore Chakravarty	.. Second	.. Pandit Kalijoy Kavya Vyakarantirtha Vitadia.
54	Jyotish Ch. Chakravarty	.. Second	.. Pandit Shatish Ch Vidyanidhi, Kishoreganj.

Tangail Sanskrit Examination Committee.

LAGHUKAUMUDI.

1	Gopeswar Chakraborti	.. Second	.. Pandit Krishnalal Goswami Kavyatirtha, Kantalia.
14	Syamalendu Sanyal	.. Second	.. Pandit Kesabnath Smritiratna, Dhunail.

KALAP.

22	Sankarbijoy Chandra Roy	.. First	.. Pandit Kasinath Kavyatirtha, Tangail.
27	Abani Nath Chakrabarti	.. Second	.. Pandit Ramesh Ch. Smrititirtha, Gala.
31	Tarapada Chakrabarti	.. Second	.. Pandit Suryakanta Smritiratna, Sibpur.
38	Manindra Mohan Acharjee	Second	.. Pandit Nibaran Ch. Kavyatirtha, Bajitpur.

Tangail Sanskrit Examination Committee.—*concld.*

MUGDHABODH.

Roll No.	Name of candidate.	Division.	Name of Adhyapaka and place of *tol*.
36	Jogesh Ch. Chakrabarti	Second	Pandit Krishnalal Goswami Kavyatirtha, Kantalia.
37	Damodar Chakrabarti	Second	Ditto.
40	Syamapada Choudhury	Second	Pandit Kasinath Kavyatirtha, Tangail.
41	Anilbandhu Chakrabarti	Second	Ditto.
45	Abinash Ch. Chakrabarti	Second	Pandit Janardan Smritiratna, Bhatgram.
46	Satyendra Nath Debasarma	Second	Pandit Amrittyahari Smrititirtha, Bolpukur.
47	Radhakanta Chakrabarti	Second	Pandit Girija Kanta Kabiratna, Nagarpur.

KAVYA.

Roll No.	Name of candidate.	Division.	Name of Adhyapaka and place of *tol*.
48	Nripendra K. Chakrabarti	Second	Pandit Nanigopal Goswami Kavyatirtha, Kedarpur.
49	Satyendra Narain Roy	Second	Pandit Krishnalal Goswami Kavyatirtha, Kantalia.
50	Sibaprosad Bose	Second	Pandit Heramba Nath Tarkatirtha, Wari Sanskrit College.
52	Syamadas Bhattacharjee	Second	Pandit Kasinath Kavyatirtha, Tangail.
54	Biswanath Bhattacharjee	First	Ditto.
55	Satyendra K. Bhaduri	First	Ditto.

SAMVEDA.

Roll No.	Name of candidate.	Division.	Name of Adhyapaka and place of *tol*.
56	Manmatha N. Bhattacharjee	Second	Pandit Nagendra Nath Kavyatirtha, Dogangi.
57	Dines Ch. Chakrabarti	Second	Pandit Kesabnath Smritiratna, Dhunail.

Sherpur Saraswat Samity.

LAGHUKAUMUDI.

Roll No.	Name of candidate.	Division.	Name of Adhyapaka and place of *tol*.
2	Jatindra Chandra Bhattacharjee	Second	Pandit Janandra Ch. Kavyatirtha, Chandrakanta Vidyapitha, post office Rouha, Mymensingh.
3	Arun Kumar Roy	Second	Pandit Tara K. Kavyatirtha, Kritiratna Chatuspathi, post office Sherpur Town, Mymensingh.
4	Sunil Kumar Guha	First	Ditto.
7	Dwijesh Ch. Mazumder	Second	Ditto.
8	Jatindra Mohan Aich	Second	Pandit Jogesh Ch. Sastri, Sukhada Sundari Bidyalaya, post office Melandaha Bazar, Mymensingh.

SARASWAT CHANDRIKA.

Roll No.	Name of candidate.	Division.	Name of Adhyapaka and place of *tol*.
10	Santosh K. Mazumdar	First	Pandit Sailesh Ch. Bidyabhusan, Tarini Nibash Bidyapitha, post office Sherpur Town, Mymensingh.
11	Subodh Ch. Mazumder	Second	Ditto.
12	Sailaj Chakravartty	First	Ditto.
13	Atindra Kumar Malakar	Second	Ditto.
15	Hirendra Ch. De	Second	Ditto.
16	Girindra Ch. Bhattacharjee	Second	Ditto.
17	Nikhileswar Chowdhury	First	Ditto.
18	Naresh Ch. Seal	Second	Ditto.
19	Syamsundar Dutt	Second	Ditto.
20	Supatiranjan Chakravartty	Second	Ditto.

SARASWAT.

Roll No.	Name of candidate.	Division.	Name of Adhyapaka and place of *tol*.
22	Hara Dayal Nag	Second	Pandit Sailesh Ch. Bidyabhusan, Tarini Nibash Vidyapitha, post office Sherpur Town, Mymensingh.
23	Sudhir Chandra De	First	Ditto.
24	Kali Kumar Ghose	Second	Ditto.
25	Romesh Ch. Chakravatty	Second	Ditto.
26	Debesh Ch. Bhattacharjee	Second	Ditto.
27	Birendra Chandra Bhattacharjee	Second	Ditto.
28	Sushil Kumar Das	Second	Ditto.
29	Ramani Mohan De	Second	Ditto.
30	Nagendra Ch. Karmakar	Second	Pandit Jogesh Ch. Sastri, Sukhada Sundari Vidyalaya, post office Melandaha Bazar, Mymensingh.
31	Md. Abdul Jabbar Akanda	Second	Ditto.
32	Monoranjan Chakravartty	Second	Ditto.
34	Bisheswar Chakravartty	Second	Ditto.
35	Dhirendra Ch. Seal	Second	Ditto.
37	Bhupendra Ch. Chakravartty	Second	Ditto.
38	Suresh Ch. Moitra	Second	Ditto.
39	Rajendra Ch. Sirker	Second	Ditto.

MUGDHABODH.

Roll No.	Name of candidate.	Division.	Name of Adhyapaka and place of *tol*.
40	Ram Krisna Chakravartty	Second	Pandit Sailesh Ch. Bidyabhusan, Tarini Nibash Bidyapitha, post office Sherpur Town, Mymensingh.
41	Jnanendramohan Guha	Second	Ditto.
42	Sarat Ch. Ghose	Second	Ditto.
43	Bhabesh Ch. Nandi	Second	Ditto.
45	Dinesh Ch. Chanda	Second	Pandit Jogendramohan Kabiratna, Sree Ram Chatuspathi, post office Sreebardi, Mymensingh.

Roll No.	Name of the candidate.	Division.	Name of Adhyapaka and place of *tol*.

Sherpur Saraswat Samity—*concld.*

KALAP.

48	Jogjiban Goswami	Second	Pandit Jogesh Chandra Sastri, Sukhada Sundari Bidyalaya, post office Melandaha Bazar, Mymensingh.
49	Hemanta Kumar Moitra	Second	Pandit Nirmal Kumar Smrititirtha, Sarat Sundari Chatuspathi, Putijana, post office Debagram, Mymensingh.
50	Kanailal Chakravartty	Second	Ditto.
52	Harinath Bhattacharjee	Second	Pandit Dinesh Ch. Smrititirtha, Bisweswari Chatuspathi, post office Jamalpur, Mymensingh.
53	Promode Ranjan Bhattacharjee	Second	Ditto.

KAVYA.

55	Kiran Chandra Sen	Second	Pandit Sailesh Ch. Bidyabhusan, Tarini Nibash Bidyapitha, post office Sherpur Town, Mymensingh.
56	Jnanendramohan Roy Chowdhury	Second	Ditto.
57	Ronen Das Gupta	Second	Ditto.
60	Satyendra Nath Bhattacharjee	Second	Pandit Dinesh Ch. Smrititirtha, Bisweswari Chatuspathi, post office Jamalpur, Mymensingh.

PURAN.

66	Bijoy Kumar Goswami	Second	Pandit Dharani Kanta Sastri, Tarini Nibash Vidyapitha, post office Sherpur Town, Mymensingh.

SAMVEDA.

67	Makhan Chandra Chakravartty	First	Pandit Jogesh Ch. Sastri, Sukhada Sundari Vidyalaya, post office Melandaha Bazar, Mymensingh.

SMRITI (*ka*).

68	Sailesh Ch. Chakravartty	First	Pandit Dharani Kanta Sastri, Tarini Nibash Vidyapitha, post office Sherpur Town, Mymensingh.
69	Jnanendra Ch. Bhattacharjee	First	Ditto.
70	Sashi Mohon Roy	First	Pandit Dinesh Chandra Smrititirtha, Biseswari Chatuspathi, post office Jamalpur, Mymensingh.

Maharani H. K. Sanskrit College, Rajshahi.

KALAP VYAKARAN.

1	Sudhir Chandra Bhattacharyya	Second	Pandit Dinesh Chandra Smrititirtha, Jamalpur Bisweswari Chatuspathi.

MUGDHABODH VYAKARAN.

3	Devdevananda Chakraborty	Second	Pandit Kaviraj Shivadas Bhattacharyya Kavyatirtha Kabibhushan, Barakuthi, Ghoramara, Rajshahi.
7	Santilata Devi	Second	Pandit Kaviraj Kumud Nath Sen Vyakarantirtha, Anandamayee Chatuspathi, Natore, Rajshahi.
8	Deva Govinda Chowdhury	Second	Pandit Haridas Kavya Vyakarantirtha, Joari Sanskrit *tol*, Joari, Rajshahi.

KAVYA.

12	Bhupendra Narayan Ray	First	Pandit Bhupendra Nath Smrititirtha, Gosainkuthi *tol*, post office Ghoramara, Rajshahi.
14	Purnendu Mohan Choudhury	Second	Ditto.
16	Sailendra Nath Chakroborty	Second	Pandit Surendra Nath Chakraborty Kavya Vyakarantirtha, Abhaya Chatuspathi, Natore, Rajshahi.

NABYA NYAYA (*ka*).

18	Brajagopal Das	Second	Pandit Ramesh Chandra Tarkatirtha, Maharani H. K. Sanskrit College, Rajshahi.

SANKHYA.

21	Digindra Chandra Ray	Second	Pandit Bhupendra Nath Smrititirtha, Maharani H. K. Sanskrit College, Rajshahi.

MIMANSA.

26	Mahadev Bhattacharyya	Second	Pandit Bhupendra Nath Smrititirtha, Maharani H. K. Sanskrit College, Rajshahi.

Roll No.	Name of the candidate.	Division.	Name of Adhyapaka and place of *tol*.
	Jnanada Samity, Pabna.		
	LAGHUKAUMUDI.		
5	Bholanath Bhattacherjee	Second	Pandit Durgaprasanna Vidyabhusan, Saraswat *tol*, Pabna.
6	Biswanath Bhattacherjee	Second	Ditto
7	Loka Ranjan Bhattacherjee	Second	Ditto.
8	Kshitish Chandra Acherjee	Second	Pandit Haripada Panchatirtha, Radhanath Chatuspathi, Pabna.
9	Mahima Ranjan Sarker	Second	Ditto.
	SARASWAT CHANDRIKA.		
11	Sailaja Sankar Joardar	Second	Pandit Taranath Saptatirtha, Darsan *tol*, Pabna.
	SARASWAT.		
13	Manindra Nath Goswami	Second	Pandit Gopal Chandra Kavyatirtha, Shahitya *tol*, Pabna.
14	Gourpada Goswami	Second	Ditto.
15	Heramba Chandra Bhattacharjee	Second	Ditto.
16	Nirmal Chandra Lahiri	First	Ditto.
	CHANDRIKA.		
17	Birendra Chandra Bhaduri	First	Pandit Taranath Saptatirtha, Darsan *tol*, Pabna.
18	Srimati Amala Debee	Second	Pandit Haripada Panchatirtha, Radhanath Chatuspathi, Pabna.
	MUGDHABODH.		
1	Jyotish Chandra Chaki	Second	Pandit Taranath Saptatirtha, Darsan *tol*, Pabna.
21	Dhirendra Mohon Goswami	Second	Ditto.
23	Umarani Debee	Second	Pandit Haripada Panchatirtha, Radhanath Chatuspathi, Pabna.
25	Amrita Lal Chatterjee	Second	Ditto.
28	Jitendra Nath Sen	Second	Pandit Gopal Chandra Kavyatirtha, Sahitya *tol*, Pabna.
	KAVYA.		
32	Renuka Bharati	Second	Pandit Taranath Saptatirtha, Darsan *tol*, Pabna.
33	Shyam Lal Goswami	Second	Ditto.
35	Ranajit Kumar Chakravorty	Second	Ditto.
36	Jogmaya Debee	Second	Ditto.
38	Biresh Chandra Goswami	Second	Pandit Haripada Panchatirtha, Radhanath Chatuspathi, Pabna.
39	Profulla Chandra Bhattacherjee	Second	Pandit Durgaprosanna Vidyabhusan, Saraswat *tol*, Pabna.
41	Jitendra Nath Mazumdar	Second	Ditto.
42	Shanti Ram Shil	Second	Pandit Madhushudan Kavya Vyakarantirtha, Suradhuni *tol*, Daulatpur, Pabna.
	VEDANTA (*ka*).		
44	Rash Bihari Ghosh	Second	Pandit Taranath Saptatirtha, Darsan *tol*, Pabna.
	SANKHYA.		
46	Narayan Das Bhattacherjee	Second	Pandit Taranath Saptatirtha, Darsan *tol*, Pabna.
47	Nrishinha Prashad Chakravorty	Second	Pandit Haripada Panchatirtha, Radhanath Chatuspathi, Pabna.
48	Dhirendra Nath Bhattacherjee	Second	Pandit Durga Prasanna Vidyabhusan, Saraswat *tol*, Pabna.
	SAMVEDA.		
50	Shibendra Bhushan Bhattacharjee	Second	Pandit Taranath Saptatirtha, Darsan *tol*, Pabna.
51	Sailesh Chandra Choudhury	Second	Ditto.

Roll No.	Name of the candidate.	Division.	Name of Adhyapaka and place of *tol*.

Naogaon Sanskrit Samiti.

LAGHUKAUMUDI.

Roll No.	Name of the candidate.	Division.	Name of Adhyapaka and place of *tol*.
1	Nikhileswar Goswami	First	Pandit Lalit Mohan Smrititirtha, Naogaon R. K. *tol.*
2	Bahuballava Goswami	Second	Ditto.
3	Makhanlal Chakravarty	Second	Ditto.
4	Birinchi Gopal Bagchi	Second	Ditto.
6	Sudhir Chandra Upadhyaya	Second	Ditto.

SARASWAT.

Roll No.	Name of the candidate.	Division.	Name of Adhyapaka and place of *tol*.
11	Surya Kanta Bhattacheryya	Second	Pandit Lalit Mohan Smrititirtha, Naogaon R. K. *tol.*
13	Sreemati Anima Mitra	Second	Pandit Iswar Chandra Smrititirtha, Malatinagar, Bogra.
20	Manindra Nath Chakraverty	Second	Pandit Lakshmikanta Sidhhantabhusan, Serpur, Bogra.
22	Prafulla Kumar Chakravarty	Second	Pandit Basanta Kumar Kavya Smrititirtha, Dadra *tol.*
23	Birendra Kumar Chakravarty	Second	Ditto.
25	Dhirendra Kanta Goswami	Second	Pandit Madan Mohan Kavya Vyakarantirtha, Basipur *tol.*

CHANDRIKA.

Roll No.	Name of the candidate.	Division.	Name of Adhyapaka and place of *tol*.
27	Birendranath Kundu	Second	Pandit Madan Mohan Kavya Vyakarantirtha, Basipur *tol.*
28	Kali Mohan Kundu	First	Ditto.
30	Bhuban Mohan Bhattacheryya	Second	Pandit Hari Mohan Kavya Smrititirtha, Raikali *tol.*
32	Krishna Chandra Adhikari	First	Pandit Surendranath Smritiratna, Chatmohar *tol.*

KALAP.

Roll No.	Name of the candidate.	Division.	Name of Adhyapaka and place of *tol*.
37	Ratan Chandra Gangopadhyaya	First	Pandit Harendranath Kavyatirtha, Sukhanpukur *tol.*

SUPADMA.

Roll No.	Name of the candidate.	Division.	Name of Adhyapaka and place of *tol*.
40	Sreemati Niva Saraswati	Second	Pandit Lalit Mohan Smrititirtha, Naogaon R. K. *tol.*
41	Nagendra Kumar Tarafdar	Second	Ditto.
42	Kalidas Chatterjee	Second	Ditto.
43	Bishwanath Kundu	Second	Pandit Surendranath Smritiratna, Chatmohar *tol.*

MUGDHABODH.

Roll No.	Name of the candidate.	Division.	Name of Adhyapaka and place of *tol*.
46	Mohonlal Bhaduri	Second	Pandit Lakshmikanta Siddhantabhusan, Serpur *tol.*
47	Birendranath Bhaduri	Second	Ditto.
48	Ramgobinda Goswami	Second	Pandit Janardan Vyakarantirtha, Sahajadpur *tol.*
49	Bhairab Chandra Mukherjee	Second	Ditto.
50	Sunil Chandra Banorjee	Second	Ditto.
51	Hirendranath Chakravarty	Second	Ditto.
54	Basanta Kanta Chakravarty	Second	Pandit Surendra Mohan Kavyatirtha, Bishia *tol.*
55	Indubhushan Rai	Second	Pandit Satish Chandra Smriti Vyakarantirtha, Nundash *tol.*

KAVYA.

Roll No.	Name of the candidate.	Division.	Name of Adhyapaka and place of *tol*.
57	Devendranath Chakravarty	Second	Pandit Lalit Mohon Smrititirtha, Naogaon R. K. *tol.*
58	Ramranjan Maitraya	Second	Ditto.
59	Narendra Chandra Ghatak	Second	Ditto.
61	Raghupati Chakravarty	Second	Ditto.
62	Jiban Krishna Pramanik	First	Pandit Iswar Chandra Smrititirtha, Malatinagar *tol.*
64	Abanimohon Bagchi	Second	Pandit Lakshmi Kanta Siddhantabhusan, Serpur *tol.*
65	Sudhir Chandra Chakravarty	Second	Ditto.
67	Prafulla Kumar Lahiri	Second	Pandit Harendranath Kavyatirtha, Sukhanpukur *tol.*
68	Satish Chandra Rai	Second	Ditto.
69	Ramesh Chandra Rai	Second	Ditto.

Rangpur Dharma Sabha.

LAGHUKAUMUDI.

Roll No.	Name of the candidate.	Division.	Name of Adhyapaka and place of *tol*.
2	Gurupada Saha	Second	Pandit Bhabaranjan Tarkatirtha, Jadaveshwar Chatuspathi, Rangpur.
5	Chinmay Bagchi	First	Pandit Jnanada Shankar Kavyatirtha, Kurigram *tol.*
6	Monoranjan Guha	First	Ditto.
7	Mangalmay Bhattacherya	Second	Pandit Amar Chandra Smriti Sankhyatirtha, Dinajpur Dharma Sabha.

SARASWAT VYAKARAN.

Roll No.	Name of the candidate.	Division.	Name of Adhyapaka and place of *tol*.
11	Upendra Chandra Chaklader	Second	Pandit Bhabaranjan Tarkatirtha, Jadaveshwar Chatuspathi, Rangpur.
12	Prafulla Kumar Chandra	Second	Ditto.
13	Kalinath Bhattacherya	Second	Pandit Abani Mohan Kavya Vyakarantirtha, Hiranmayee Chatuspathi, Rangpur.

Rangpur Dharma Sabha—*concld.*

KALAP VYAKARAN.

Roll No.	Name of the candidate.	Division.	Name of Adhyapaka and place of *tol*.
22	Nirmalkumar Bhattacherya	Second	Pandit Suresh Chandra Tarkatirtha, Kedar Chatuspathi, post office Hatdariyapur, Rangpur.
25	Kshirode Chandra Roy	Second	Pandit Radha Charan Kavya Vyakaran Smrititirtha, Sinhimari Chatuspathi, post office Kathalbari, Rangpur.
26	Jatish Chandra Chakrabarti	First	Ditto.
27	Shailaja Sankhar Chakrabarti	First	Pandit Girija Sankhar Smrititirtha, Shyama Chatuspathi, post office Bhitarbanda, Rangpur.
28	Chittaranjan Samajder	Second	Pandit Abani Mohon Kavya Vyakarantirtha, Hiranmayee Chatuspathi, Rangpur.

SUPADMA VYAKARAN.

Roll No.	Name of the candidate.	Division.	Name of Adhyapaka and place of *tol*.
29	Barada Kanta Bhattacherya	Second	Pandit Mahendra Kumar Kavyatirtha, Saraswat Chatuspathi, Jalpaiguri.

MUGDHABODH VYAKARAN.

Roll No.	Name of the candidate.	Division.	Name of Adhyapaka and place of *tol*.
30	Sanakeswar Bhattacharya	Second	Pandit Bhabaranjan Tarkatirtha, Jadaveshwar Chatuspathi, Rangpur.
31	Abhimanyu Das	Second	Pandit Jatindranath Kavyatirtha, Gaibandha Srikali Chatuspathi, Rangpur.
34	Dhirendra Narayan Acherya	First	Pandit Sitanath Kavya Vyakarantirtha, Madhusudhan Chatuspathi, Raiganza, post office Raiganza, Dinajpur.
37	Nanibhushan Ghosh	Second	Ditto.
38	Bishwa Mohon Roy	Second	Pandit Bishnuprosanna Smrititirtha, Vidyabachaspati *tol*, post office Dinajpur Rajbati, Dinajpur.
39	Ranjankumar Lahiri	Second	Ditto.

KAVYA.

Roll No.	Name of the candidate.	Division.	Name of Adhyapaka and place of *tol*.
40	Aghornath Roy, B.A.	First	Pandit Bhabaranjan Tarkatirtha, Jadaveshwar Chatuspathi, Rangpur.
41	Kamalbashini Devi, B.A.	First	Ditto.
42	Bhakti Ghosh	Second	Pandit Sitanath Kavya Vyakarantirtha, Madhusudhan Chatuspathi, post office Raiganza, Dinajpur.
43	Kalyani Nag	Second	Ditto.
44	Sm. Latika Bhattacherya	Second	Pandit Girish Chandra Kavvyatirtha, Sadulyapur *tol*, post office Sadulyapur, Rangpur.
45	Bashudev Bhattacherya	Second	Pandit Abinash Kanta Vyakarantirtha, Pranpur *tol*, post office Brahmandi, Faridpur.
46	Hariprosanna Bhattacherya	Second	Pandit Bishnuprosanna Bhattacherya Smrititirtha, Vidyabachaspati *tol*, post office Dinajpur Rajbati, Dinajpur.
47	Krishnadas Har Chaudhury	Second	Ditto.

VEDANTA (*ka*).

Roll No.	Name of the candidate.	Division.	Name of Adhyapaka and place of *tol*.
49	Shyama Kanta Vyakarantirtha	First	Pandit Radhacharan Kavya Vyakaran Smrititirtha, Sinhimari Chatuspathi, post office Kanthalbari, Rangpur.

SANKHYA.

Roll No.	Name of the candidate.	Division.	Name of Adhyapaka and place of *tol*.
51	Chandranath Chakrabarti	Second	Pandit Mahendra Kumar Kavyatirtha, Saraswat Chatuspathi, Jalpaiguri.
52	Balaram Bhattacherya	Second	Pandit Amarchandra Smriti Sankkyatirtha, Dinajpur Dharma Sabha, Dinajpur.

PURAN.

Roll No.	Name of the candidate.	Division.	Name of Adhyapaka and place of *tol*.
53	Ramprosanna Bhattacherya	Second	Pandit Bishnuprosanna Smrititirtha, Vidyabachaspati *tol*, post office Dinajpur Rajbati, Dinajpur.

NABYA SMRITI (*ka*).

Roll No.	Name of the candidate.	Division.	Name of Adhyapaka and place of *tol*.
55	Kalipada Bhattacherya	Second	Pandit Nrityagopal Vidyabinode, Dayamayee Chatuspathi, Cooch Behar.
57	Maheshwer Chakrabarty	Second	Pandit Amar Chandar Smriti Sankhyatirtha, Dinajpur Dharma Sabha, Dinajpur.

Roll No.	Name of candidate.	Division.	Name of Adhyapaka and place of tol.

Vidyavinodini Sava, Chittagong.

LAGHUKAUMUDI.

1	Naresh Chandra Bhattacharyya	First	Pandit Purna Chandra Shastri, Sultanpur, Raozan, Chittagong.
2	Ramesh Chandra Chaudhuri	Second	Pandit Hari Prasanna Kavya Vyakarantirtha, Chandipur, Manasa, Noakhali.
3	Jiban Krishna Sarma	Second	Pandit Ashutosh Smrititirtha, Sanskrit College, Chittagong.
4	Pulin Bihari Chakraverty	Second	Ditto.
5	Benoy Krishna Chaudhury	Second	Pandit Niranjan Tarkabagish, Enyethbazar, Sanskrit College, Chittagong.
6	Ranjit Kumer Gupta	Second	Ditto.
7	Chitta Ranjan Chakraverty	Second	Ditto.
10	Ganesh Chandra Acharyya	Second	Ditto.
11	Haripada De	Second	Pandit Chandra Kumar Kavya Vyakaran Smrititirtha, Fatehabad, Chittagong.

SARASWAT CHANDRIKA.

12	Barada Charan Chakraverty	Second	Pandit Ashutosh Smrititirtha, Sanskrit College, Chittagong.
13	Sarada Charan Bhattacharyya	Second	Ditto.
14	Chintaharan Chakraverty	Second	Ditto.

SARASWAT.

24	Ananta Kumer Acharyya	Second	Pandit Dhirendranath Smriti Vyakarantirtha, Kalipur Sanskrit *tol*, Chittagong.
26	Fanindra Kumer Mitra	Second	Pandit Mahimchandra Shiromani Kavya Vyakarantirtha, Durgapur, Bharadwajhat, Chittagong.
29	Bani Madhuri Brahmacharini	Second	Pandit Jyotirmoyee Bharati Kavya Vyakaran Sankhyatirtha, Jagatpur Asram, Mahamuni, Chittagong.
30	Manoranjan Sarbavidya	Second	Pandit Chandra Kr. Kavya Vyakaran Smrititirtha, Fatehabad, Chittagong.

CHANDRIKA.

31	Mani Lal Das	First	Pandit Niranjan Tarkabagish, Enayethbazar, Chittagong.
32	Naresh Chandra Dutta	Second	Pandit Prasanna Kumar Vidyaratna, Anwara, Chittagong.
34	Nani Gopal Chakraverty	Second	Ditto.
35	Dinabandhu Chakraverty	First	Ditto.
36	Mukunda Lal Acharyya	Second	Pandit Atulananda Vidyanidhi, Anwara, Chittagong.
37	Narayan Prasanna Deb	Second	Pandit Krishnadhan Tarkatirtha, Gopi nathpur, Jorarganj, Chittagong.
38	Chandra Mani Bhattacharyya	Second	Pandit Jyotish Chandra Vidyanidhi, Paraikora, Chittagong.
39	Priya Nath Bhattacharyya	Second	Ditto.
40	Sukhendu Bikash Chakraverty	Second	Pandit Jnanada Charan Vyakarantirtha, Suabil, Baidyerhat, Chittagong.

KALAP.

45	Nani Gopal Acharyya	Second	Pandit Ashutosh Smrititirtha, Sanskrit College, Chittagong.
47	Suresh Chandra De	First	Pandit Jnanada Charan Vyakarantirtha, Suabil, Baidyerhat, Chittagong.
48	Kumari Sabitri Debi	Second	Pandit Bepin Vehary Kavyatirtha, Sri Chatuspathi, Shilok, Chittagong.
51	Himangshu Bimal De	Second	Pandit Dhirendranath Smriti Vyakarantirtha, Kalipur Sanskrit *tol*, Kalipur, Chittagong.
57	Ananta Kumer Natta	Second	Pandit Krishnadhan Tarkatirtha, Gopinathpur, Jorarganj, Chittagong.
67	Kalipada Gupta	Second	Pandit Niranjan Tarkabagish, Enayethbazar, Chittagong.
69	Hem Chandra Bhattacharyya	Second	Ditto.
70	Narendra Narayan Bhattacharyya	Second	Ditto.
73	Sreemati Mani Das	First	Pandit Bhuban Mohan Kritiratna Jyotishtirtha, Baharpur, Baraiadhala, Chittagong.
75	Manindra Chandra Bhattacharyya	Second	Ditto.
78	Hemendra Kumer Chakraverty	Second	Ditto.
80	Nani Gopal Chakraverty	Second	Ditto.
82	Ratindra Kumar Sil	Second	Ditto.
88	Manindra Lal Chakraverty	Second	Pandit Jyotish Chandra Vidyanidhi, Paraikora, Chittagong.
90	Bisweswar Acharyya	Second	Ditto.
91	Rani Madhuri Brahmacharini	Second	Pandit Jyotirmoyee Bharati Kavya Vyakrarantirtha, Jagatpur Asram, Mahamuni, Chittagong.
92	Jyotsnarani Brahmacharini	Second	Ditto.
94	Siva Sankar Bhattacharyya	Second	Pandit Krishna Prasanna Saptatirtha, Vidyapith, Chittagong.
95	Hiran Lal Chaudhury	Second	Pandit Srinath Bhattacharyya Smrititirtha, Mirzapur, Chittagong.
97	Premananda Prasad Mukhopadhyay	Second	Pandit Ram Prosad Kavya Vyakarantirtha, Adinath, Kalarmarchhara, Chittagong.
98	Gobinda Prasad Mukhopadhyay	Second	Ditto.
100	Rakhal Chandra Kanungoe	Second	Pandit Surendra Kr. Sankhya Tarkatirtha, Purnananda Math Sanskrit College, Chittagong.
101	Hriday Ranjan Chakraverty	Second	Ditto.

Roll No.	Name of candidate.	Division.	Name of Adhyapaka and place of *tol*.
	Vidyavinodini Sava, Chittagong—*concld.*		
	SUPADMA.		
104	Ambica Prasad Sil	Second	Pandit Bhubanmohan Kritiratna Jyotishtirtha, Baharpur, Baraiadhala, Chittagong.
	MUGDHABODH.		
105	Gour Kishore Chakraverty	Second	Pandit Ashutosh Smrititirtha, Sanskrit College, Chittagong.
106	Kumari Shukhamayee Brahmacharini	Second	Pandit Jyotirmoyee Bharati Kavya Vyakaran Sankhyatirtha, Jagatpur Asram, Mahamuni, Chittagong.
107	Jyotsnamayee Brahmacharini	Second	Ditto.
	KAVYA.		
109	Suresh Chandra Acharyya	Second	Pandit Ashutosh Smrititirtha, Sanskrit College, Chittagong.
110	Ram Sankar Chakraverty	Second	Ditto.
112	Harendra Kumar Chakraverty	Second	Pandit Krishnadhan Tarkatirtha, Gopinathpur, Jorarganj, Chittagong.
113	Anupama Sarkar	Second	Pandit Niranjan Tarakabagish, Bhatikhain, Chittagong.
115	Manindra Lal Chakraverty	First	Ditto.
116	Kshitish Chandra Lala	First	Ditto.
119	Krishna Gopal Chaudhury, B.A.	First	Pandit Srimohan Tarka Vedantatirtha, Jagatpur Asram, Mahamuni, Chittagong.
120	Kusum Bihari Chaudhury	Second	Pandit Krishna Prasanna Saptatirtha, Vidyapith, Chittagong.
121	Bama Charan De	Second	Pandit Ramprosad Kavya Vyakarantirtha, Adinath, Kalarmarchhara, Chittagong.
123	Parimal Kumer Wadadar	Second	Pandit Santi Sudha Kavya Vyakarantirtha, Purnananda Math Sanskrit College, Chittagong.
	VEDANTA (*ka*).		
124	Binapani Brahmacharini	First	Pandit Srimohan Tarka Vedantatirtha, Jagatpur Asram, Mahamuni, Chittagong.
	UPANISHAD.		
127	Vidya Benode Paul	First	Pandit Surendra Kumar Sankhyatirtha, Purnananda Math Sanskrit College, Chittagong.
	PURAN.		
128	Amulya Ratan Chakraverty	Second	Pandit Niranjan Tarkabagish, Enayethbazar, Chittagong.
	MIMANSA.		
129	Rati Ranjan Bhattacharyya	Second	Pandit Srimohan Taraka Vedantatirtha, Jagatpur Asram, Mahamuni, Chittagong.
	SAM VEDA.		
130	Shova Rani Chaudhury	Second	Pandit Surendra Kumar Tarkatirtha, Purnananda Math Sanskrit College, Chittagong.
	PALI SUTTO PITAK.		
136	Medhananda Sramaner	Second	Pandit Dharmaratna Mahasthabir, Rajnagar Pali *tol*, Rajabhuban, Chittagong.
137	Bangish Bhikshoo	Second	Pandit Srimat Jnanananda Sthabir, Pingala, Budhpara, Chittagong.
	PALI AVIDHARMMA PITAK.		
141	Jotipal Bhikshu	Second	Pandit Dharmadhar Sthabir, Pali *tol*, Mahamuni, Chittagong.
142	Bimalananda Sramaner	Second	Ditto.

Jnanadayini Sabha, Patiya.

LAGHUKAUMUDI.

Roll No.	Name of candidate	Division	Name of Adhyapaka and place of tol
1	Harisadhan Bhattacharji	Second	Pandit Jagneswar Vidyabinod, Khitapchar, Boalkhali, Chittagong.

SARASWAT VYAKARAN.

Roll No.	Name of candidate	Division	Name of Adhyapaka and place of tol
4	Jayanta Kumar Chakrabarty	First	Pandit Surendralal Smrititirtha, Alampur, post office Dhalghat, Chittagong
5	Bimal Bikash Sarma Chowdhury	Second	Ditto
6	Rebati Ranjan Acharji	Second	Ditto
7	Amal Bikash Bhattacharji	Second	Ditto
8	Kumari Golapram Das	Second	Pandit Niranjan Tarkabagish, Bhatikhine, Chittagong.
10	Chittaranjan Guha	Second	Pandit Bisweswar Kavyatirtha, Chakrasala, Chittagong
12	Sripati Ranjan Bhattacharji	Second	Pandit Anathanath Kavyatirtha, Bhatikhine
13	Baidyanath Bhattacharji	Second	Ditto
15	Prafulla Kumar Dutta	Second	Ditto
16	Jnanendralal Chakrabarty	Second	Ditto
18	Nirmal Chandra Biswas	Second	Ditto
19	Gopal Krishna Khastgir	Second	Ditto
20	Sachindra Kumar Chakrabarty	Second	Ditto
21	Prokash Chandra Chakrabarty	Second	Pandit Nagendranath Smrititirtha, Sitakund
22	Nanigopal Chakrabarty	Second	Ditto

SARASWAT CHANDRIKA

Roll No.	Name of candidate	Division	Name of Adhyapaka and place of tol
23	Kshitish Chandra Chakrabarty	Second	Pandit Surendra Lal Smrititirtha, Alampur
24	Kasiswar Parial	Second	Ditto
25	Ananta Kumar Bhattacharji	Second	Ditto
26	Bijoy Krishna Dutta	Second	Ditto

CHANDRIKA

Roll No.	Name of candidate	Division	Name of Adhyapaka and place of tol
27	Madhusudan Gangapadhyaya	Second	Pandit Surendralal Smrititirtha Alampur
28	Haripada Chakrabarty	Second	Ditto
29	Dhirendralal Chakrabarty	First	Pandit Benode Bikash Nyayatirtha, Tarkasastri Panchanan Chatuspathi, Suchia
30	Mahammad Abul Basar Chowdhury	Second	Pandit Trailokyanath Sastri Smritibhusan, Chakrasala
31	Probodh Behari Das	First	Ditto
32	Sushil Kumar Chowdhury	Second	Ditto

KALAP VYAKARAN

Roll No.	Name of candidate	Division	Name of Adhyapaka and place of tol
33	Parikshit Ranjan Chakrabarty	First	Pandit Krishnakanta Kavyaratna, Khitapchar
35	Chittaranjan Das	Second	Pandit Pratap Chandra Kavyatirtha, Gasbaria
36	Pranhari Chakrabarty	Second	Pandit Umacharan Kavyatirtha, Dharmapur
37	Prabhat Chandra Chakrabarty	Second	Pandit Surendralal Smrititirtha Alampur
39	Gopal Chandra Bhattacharji	First	Ditto
42	Sumati Ranjan Chakrabarty	Second	Ditto
43	Surendralal Chakrabarty	Second	Ditto
46	Satish Chandra Bhattacharji	Second	Pandit Niranjan Tarkabagish Bhatikhine
47	Tarulata Das Gupta	Second	Ditto
48	Jagneswar Chakrabarty	Second	Pandit Anathanath Kavyatirtha Bhatikhine
49	Anil Kanti Bhattacharjee	Second	Ditto
50	Jaladhar Bhattacharji	Second	Ditto
52	Surjyakanta Bhattacharji	Second	Ditto
53	Ramendra Prosad Bhattacharji	Second	Pandit Nagendranath Smrititirtha, Sitakund
55	Madhusudan Singha	Second	Pandit Bireswar Bhattacharji, B A, Kavyatirtha, Sahityacharya, Suchakradandi
61	Bhakti Prasanna Dhar	Second	Ditto
63	Nikunja Behari Bhattacharji	Second	Pandit Bonode Bikash Nyayatirtha Tarkasastri, Panchanan Chatuspathi, Suchia
64	Aditya Ranjan Bhattacharji	Second	Ditto

SANKHIPTASAR

Roll No.	Name of candidate	Division	Name of Adhyapaka and place of tol
66	Srish Chandra Bhattacharji	Second	Pandit Anathanath Kavyatirtha, Bhatikhine

KAVYA.

Roll No.	Name of candidate	Division	Name of Adhyapaka and place of tol
69	Jayanta Kumar Bhattacharji Vyakarantirtha	Second	Pandit Srikrishna Tarkaratna, Khitapchar,
70	Mohendralal Chakrabarty	Second	Pandit Surendralal Smrititirtha, Alampur
73	Sudhirkumar Chakrabarty	Second	Ditto
74	Tejendralal Dastidar	Second	Ditto
75	Biseswar Chakrabarty	First	Pandit Anathanath Kavyatirtha, Bhatikhine

SAMA VEDA.

Roll No.	Name of candidate	Division	Name of Adhyapaka and place of tol
79	Haripada Bhattacharji	Second	Pandit Surendralal Smrititirtha, Alampur

Roll No.	Name of candidate.	Division.	Name of Adhyapaka and place of *tol*.

Jnanadayini Sabha, Patiya—*concld.*

JYOTISH.

Roll No.	Name of candidate.	Division.	Name of Adhyapaka and place of *tol*.
80	Nirendralal Kanungoe	Second	Pandit Surendralal Smrititirtha, Alampur.

PALI SUTRA PITAK.

Roll No.	Name of candidate.	Division.	Name of Adhyapaka and place of *tol*.
81	Nirod Behari Barua	Second	Pandit Jnaniswar Mahasthabir, Unainpura.
90	Bipulsen Bhikshu	First	Pandit Abhoytishya Mahasthabir, Satbaria.
92	Nilambar Barua Kavyatirtha	First	Pandit Priyaratna Sthabir, Jaldi.

PALI BENOY PITAK.

Roll No.	Name of candidate.	Division.	Name of Adhyapaka and place of *tol*.
93	Shilabhadra Barua	First	Pandit Jnaniswar Mahasthabir, Unainpura.

Noakhali Suhrid Sammilani Sabha.

LAGHUKAUMUDI.

Roll No.	Name of candidate.	Division.	Name of Adhyapaka and place of *tol*.
21	Ranendra Narayan Chakrabarty	Second	Pandit Umesh Ch. Kavya Vyakarantirtha of Babupur.
23	Bijiteswar Acherjee	Second	Pandit Akshoy Kumar Sidhantabagish of Gopalpur.
24	Nani Gopal Chakrabarty	Second	Pandit Harakanta Vyakarantirtha of Mandari.

SARASWAT.

Roll No.	Name of candidate.	Division.	Name of Adhyapaka and place of *tol*.
25	Santimoy Chakrabarty	Second	Pandit Jogendra Nath Kavya Vyakarantirtha of Abhirampur.
27	Sarat Chandra Nath	Second	Pandit Prankrishna Vidyaratna of Charbada.
28	Nibaran Ch. Acherjee	Second	Pandit Nanda Kumar Vidyabinode of Bijoypur.
32	Sachindra Kr. Sarma	Second	Pandit Krishna Bandhu Kavyatirtha of Baraitala.
33	Durgesh Ch. Chakrabarty	Second	Pandit Ananda Nath Vedantasastri of Chaupalli.
34	Durga Kumar Chakrabartty	Second	Ditto.
35	Krishna Gopal Nath	Second	Pandit Harendra Ch. Kavyatirtha of Rajganj.
36	Jyotish Chandra Bhattacherji	Second	Ditto.
37	Sudhansu Bhusan Chakrabartty	Second	Ditto.

SUPADMA.

Roll No.	Name of candidate.	Division.	Name of Adhyapaka and place of *tol*.
39	Narayan Ch. Acherjee	Second	Pandit Umesh Ch. Kavyatirtha of Babupur.
40	Jagadish Ch. Acherjee	Second	Ditto.
41	Nibaran Ch. Acherjee	Second	Ditto.

KALAP.

Roll No.	Name of candidate.	Division.	Name of Adhyapaka and place of *tol*.
43	Mukunda Kr. Acherjee	Second	Pandit Akhaya Kr. Sidhantabagish of Gopalpur.
44	Aparna Charan Acherjee	Second	Pandit Umesh Chandra Vyakarantirtha of Babupur.
49	Upendra Krishna Acherjee	Second	Pandit Sitanath Vidyabhusan of Kethuri.
50	Kali Bhuson Chakrabartty	Second	Ditto.
51	Gouri Sankar Bardhan	Second	Pandit Birendra Kumar Smriti Vyakarantirtha of Noannai.
53	Haralal Sarma	Second	Pandit Krishna Bandhu Kavyatirtha of Baraitala.
54	Birendra Narayan De	Second	Ditto.
55	Kalipada Das	Second	Ditto.
56	Sudhir Chandra Das	Second	Ditto.
57	Pankaj Mohan Mitra	Second	Ditto.
58	Jatindra Kumar Sarma	Second	Ditto.
59	Jagadindu Narayan Sarma	Second	Ditto.
63	Dhirendra Kumar Das Gupta	First	Pandit Tri Nath Prasanna Vyakarantirtha of Chaumohini.
64	Dwijendralal Bhattacherjee	Second	Ditto.
66	Akhilendu Sarma Purakayastha	Second	Ditto.
69	Madan Mohan Acherjee	Second	Pandit Nanda Kumar Vidyabinode of Bijoypore.
70	Surya Kanta Chakrabartty	Second	Pandit Indra Chandra Vyakarantirtha of Ghosekamta.
71	Makhanlal Chakrabartty Thakur	Second	Ditto.
72	Narayan Chandra Chakrabartty	First	Pandit Sarada Charan Vidyaratna of Sonachaka:
75	Benoy Bhuson Chakrabartty	Second	Pandit Jagat Bandhu Vyakarantirtha of Serajpur.
77	Jagadish Chandra Acherjee	First	Pandit Ashutosh Sankhya Vedantatirtha of Sanskrit College, Noakhali.
78	Priya Ballava Saha	Second	Ditto.
79	Jadu Nath Chakrabartty	First	Ditto.
83	Gokul Chandra Chakrabartty	Second	Pandit Tripura Charan Kavyatirtha of Somepara.

MUGDHABODH.

Roll No.	Name of candidate.	Division.	Name of Adhyapaka and place of *tol*.
88	Dhirendra Kumar Bhattacherjee	Second	Pandit Sarada Charan Vidyaratna of Sonachaka.
	Krishna Gopal Nath	First	Transferred from Calcutta. (See Cal. 1476.)

KAVYA.

Roll No.	Name of candidate.	Division.	Name of Adhyapaka and place of *tol*.
89	Hariprasanna Chakrabartty Thakur	Second	Pandit Ashutosh Vedantatirtha of Sanskrit College Noakhali.
91	Jatindra Mohan Acharjee	Second	Pandit Umesh Chandra Kavyatirtha of Babupur.
92	Hariprasad Chakrabartty	Second	Ditto.
94	Dwijendra Kumar Chakrabartty	Second	Ditto.
96	Krishna Sundar Nath	Second	Pandit Krishna Bandhu Kavyatirtha of Baraitala.

Roll No.	Name of candidate.	Division.	Name of Adhyapaka and place of *tol*.

Dharma Samity, Comilla.

LAGHUKAUMUDI.

1	Monoranjan Chakraborty	Second	Pandit Banga Ch. Vyakarantirtha, Fultali, Gangamandal, Tippera.
2	Raiharan Chakraborty	Second	Ditto.
3	Rohini Ranjan Bhattacherjee	Second	Ditto.
4	Jatindra Mohan Doss	Second	Ditto.
5	Surendra Ch. Chakrabroty	Second	Pandit Pratap Chandra Vyakarantirtha, Kangai *tol*, No. 2, Dollai-Nababpur, Tippera.
8	Raj Mohan Sarkar	First	Pandit Ashuosh Kavya Vyakaran Purantirtha, Sanskrit College, Comilla.
9	Jagadish Ch. Nag	Second	Ditto.
10	Surendra Ch. Datta	First	Ditto.
11	Satindralal Bhattacharjee	Second	Ditto.
13	Monoranjan Acherjee	Second	Ditto.
14	Paresh Ch. Chakraborty	Second	Ditto.
15	Sibananda Ghosal	Second	Ditto.
16	Santi Ranjan De	Second	Ditto.
17	Sasi Mohan Bhattacherjee	Second	Ditto.
20	Mukul Paul	Second	Pandit Abani Sankar Darsansastri, Barada Banipith, Comilla.
22	Sachindra Kr. Chakraborty	Second	Pandit Taranath Vyakarantirtha, Monoharpur,, Comilla.
25	Suresh Chandra Majumder	Second	Pandits Gobinda Ch. Vidyanidhi, Nirad Baran Kavyatirtha, and Upendra Ch. Jyotirbhusan, Comilla.
26	Manoranjan Rakshit	Second	Pandits Rajani Kanta Vyakarantirtha and Anath Bandhu Kavya Vyakarantirtha, Kangai *tol*, No. 1, Dollai-Nababpur, Tippera.
29	Binoy Bhusan Bhattacherjee	First	Pandit Narendra Kishore Vyakarantirtha, Laksmipur, Hiotgonj, Tippera.
30	Hari Krishna Majumder	Second	Pandit Bipin Chandra Sankhya Vedantatirtha, Parasuram, Noakhali.
31	Ashutosh Chowdhury	Second	Pandit Tribeni Mohan Kavyatirtha, Khandal, Baksamamud, Noakhali.
32	Bimalendu Bikas Sarkar	Second	Ditto.
33	Jojneswar Sen	Second	Ditto.

SARASWAT CHANDRIKA.

36	Ashutosh Chakraborty	Second	Pandit Jojneswar Vedantatirtha, Ghasigram, Miabazar, Tippera.

SARASWAT.

39	Ramnarayan Chakraborty	Second	Pandit Banga Ch. Vyakarantirtha, Fultali, Gangamandal, Tippera.
40	Manindra Ch. Chakraborty	Second	Ditto.
41	Sailendra Ch. Roy	Second	Ditto.
42	Chandra Nath Sil	Second	Pandit Nabin Chandra Vyakarantirtha, Balakhal, Tippera.
43	Jogesh Ch. Acherjee	Second	Pandit Jojneswar Vedantatirtha, Ghasigram, Miabazar, Tippera.
44	Satyendra Kr. Acherjee	Second	Ditto.
45	Rati Kanta Chakraborty	Second	Pandit Tarini Charan Vyakaranratna, Batisa, Tippera.
46	Madan Mohan Adhikari	Second	Pandit Debendra Ch. Vidyabenode, Galiara, Tippera.
47	Dinesh Ch. Sarkar	Second	Ditto.
49	Bhubaneswar Sarma	Second	Pandit Bhadra Shingha Vidyabenode, Radhanagar, Agartala, Tippera State.
50	Arabindu Shingha	Second	Pandit Bipin Ch. Sankhya Vedantatirtha, Parasuram, Noakhali.
51	Ranga Lal Chatterjee	First	Pandit Durga Mohan Kavya Smrititirtha, Kusaripara, Kaykirtan, Dacca.

KALAP.

52	Priya Kanta Chakraborty	Second	Pandit Ashutosh Kavya Vyakaran Purantirtha, Sanskrit College, Comilla.
53	Hari Narayan Chakraborty	Second	Ditto.
58	Madhusudan Banerjee	Second	Ditto.
59	Samachar Chakraborty	Second	Ditto.
60	Amar Chandra Mohanta	Second	Ditto.
61	Jyotish Ch. Bhowmik	Second	Pandit Abani Sankar Darsansastri, Barada Banipith, Comilla.
63	Sachindra Ch. Chakraborty	Second	Ditto.
64	Bhupendra Kr. Bhattacherjee	Second	Ditto.
66	Dhirendra Kr. Nath	Second	Pandit Narendra Nath Das Sarma Kavya Vyakarantirtha, Comilla.
67	Makhan Lal Choudhury	First	Ditto
68	Jaladhar Ch. Nath	Second	Ditto.
69	Gopiballav Majumder	Second	Ditto.
72	Subodh Ch. Chakraborty	First	Pandit Tarini Charan Vyakaranratna, Batisa, Tippera.
73	Umesh Chandra Chakraborty	Second	Ditto.
74	Dhirendra Kr. Chakraborty	Second	Ditto.
75	Nihar Ranjan Chakraborty	Second	Ditto.
79	Khagendra Kr. Chakraborty	First	Pandit Jajneswar Vedantatirtha, Ghasigram, Miabazar, Tippera.

Dharma Samity, Comilla—*concld.*

KALAP—*concld.*

Roll No.	Name of candidate.	Division.	Name of Adhyapaka and place of *tol*.
80	Nani Gopal Chakraborty	Second	Pandits Rajani Kanta Vyakarantirtha and Anath Bandhu Vyakarantirtha, Kangai *tol*, No. 1, Dollai-Nababpur, Tippera.
81	Santi Sakha Bhattacherjee	Second	Pandit Pratap Chandra Vyakarantirtha, Kangai *tol*, No. 2, Dollai-Nababpur, Tippera.
83	Ashutosh Sil	Second	Pandit Syama Charan Smriti Vyakarantirtha, Bajapti, Tippera.
84	Makhanlal Chakraborty	Second	Ditto.
87	Dharani Mohan Chakraborty	First	Pandit Jamini Mohan Vyakarantirtha, Bakila, Tippera.
89	Surendra Ch. Chakraborty	Second	Pandit Debendra Ch. Vidyabenode, Galiara, Tippera.
91	Sarat Ch. Chakraborty	Second	Pandit Suryyakanta Tarkabagish, Dirghaladi, Boaliabari, Tippera.
95	Fanindra Ch. Chakraborty	Second	Pandit Govinda Ch. Vyakaransastri, Jyotiratna, Nairpar, Purbadhair, Tippera.
96	Ananta Kr. Chakraborty	First	Pandit Kurunath Nyaytirtha, Feni, Noakhali.
97	Paritosh Chakraborty	Second	Ditto.
98	Thakurdas Naha	First	Ditto.
101	Haranath De	Second	Pandit Kiranmay Vyakarantirtha, Sreepur, Nandigram, Noakhali.
103	Binode Bihari Chakraborty	Second	Pandit Satish Ch. Smriti Vyakarantirtha, Uttar Talbaria, Baksamamud, Noakhali.
106	Ras Mohan Acherjee	Second	Pandit Chandra Nath Vyakarantirtha, Kolapara, Parasuram, Noakhali.

SANKSHIPTASAR.

Roll No.	Name of candidate.	Division.	Name of Adhyapaka and place of *tol*.
108	Mahendra Chandra Das	Second	Pandit Nagesh Chandra Kavyatirtha, Kalikachha, Sarail, Tippera.

PANINI BHASABRITTI.

Roll No.	Name of candidate.	Division.	Name of Adhyapaka and place of *tol*.
110	Arun Bikas Chakraborty	First	Pandit Ashutosh Kavya Vyakaran Purantirtha, Sanskrit College, Comilla.
111	Pran Gopal Chakraborty	Second	Pandit Nabin Chandra Vyakarantirtha, Balakhal, Tippera.

KAVYA.

Roll No.	Name of candidate.	Division.	Name of Adhyapaka and place of *tol*.
112	Upendra Kumar Mazumdar	Second	Pandit Ashutosh Kavya Vyakaran Purantirtha, Sanskrit College, Comilla.
113	Harendra Ch. Acherjee	Second	Ditto
114	Monoranjan Chakraborty	Second	Ditto.
115	Suresh Chandra Chakraborty	Second	Ditto.
120	Murari Bhusan Datta	Second	Pandit Narendra Nath Das Sarma, Kavya Vyakarantirtha, Monoharpur, Comilla.
122	Satya Bati Sen	Second	Pandits Nirod Baran Kavyatirtha and Gobinda Ch. Bidyanidhi and Upendra Ch. Jyotirbhusan, Karunamayee *tol*, Comilla.
125	Nibaran Chandra Chakraborty	Second	Pandit Benudhar Tarkatirtha, Uddhar, Galimpur, Tippera.
127	Ramendra Narain Chakraborty Thakur.	Second	Pandit Syama Charan Smriti Vyakarantirtha, Bajapti, Tippera.
128	Rajyeswar Mitra	Second	Pandit Amulya Chandra Kavyatirtha, Agartala, Tippera State.
129	Bilas Ch. Majumdar	Second	Pandit Kurunath Nyaytirtha, Feni, Noakhali.

VEDANTA (*ka*).

Roll No.	Name of candidate.	Division.	Name of Adhyapaka and place of *tol*.
130	Ashutosh Chakraborty	First	Pandit Chandra Mohan Kavyabenode Siddhantabagish, Sanskrit College, Comilla.

JYOTISH.

Roll No.	Name of candidate.	Division.	Name of Adhyapaka and place of *tol*.
134	Pabitra Mohan Acherjee	Second	Pandit Kamini Kumar Jyotirbhusan, B.A., Bhutua, Galiara, Tippera.

SAMVEDA.

Roll No.	Name of candidate.	Division.	Name of Adhyapaka and place of *tol*.
136	Jitendra Ch. Bhattacherjee	Second	Pandit Chandra Mohan Kavyabenode Siddhantabagish, Sanskrit College, Comilla.
137	Jagadish Ch. Bhattacherjee	Second	Pandit Taranath Vyakarantirtha, Monoharpur, Comilla.
138	Haridhan Bhattacherjee	Second	Pandit Sarada Charan Tarkatirtha, Krishnapur, Harimangal, Tippera.

SMRITI (*ka*).

Roll No.	Name of candidate.	Division.	Name of Adhyapaka and place of *tol*.
139	Narendra Kishore Vyakarantirtha	Second	Pandit Suryya Kumar Smrititirtha, Iswar Pathsala, Comilla.

Brahmanbaria Vidyotshahini Sabha.

LAGHUKAUMUDI.

Roll No.	Name of candidate.	Division.	Name of Adhyapaka and place of *tol*.
4	Kaliranjan Bhattacharyya	Second	Pandit Nalinikanta Nyaya Tarkatirtha, post office Sabajpur *tol*, Tippera.
7	Purna Chandra Sarma	Second	Pandit Surendra Chandra Tarkatirtha, Kalikacha Iswar Chatuspathi, post office Sarail, Tippera.
8	Nagendra Chandra Chakraborty	First	Ditto.
9	Sudhirkumar Bhattacharyya	First	Ditto.
10	Prabhash Nath Bhattacharyya	Second	Ditto.
11	Sreedhar Ch. Bhattacharyya	Second	Ditto.
14	Nalinikanta Debanath	Second	Pandit Bipinchandra Kavyaratna, Sarail *tol*, Tippera.
16	Chittaranjan Dutta Gupta	First	Ditto.
17	Radharanjan Bhattacharyya	Second	Ditto.
19	Sachindra Chandra Barman	Second	Pandit Nripendra Ch. Kavya Vyakarantirtha, Medda Purnachandra Chatuspathi, post office Brahmanberia, Tippera.
21	Prithvish Chandra Bhattacharyya	Second	Pandit Bankim Chandra Vidyabhusan, Medda Purnachandra Chatuspathi, post office Brahmanbaria, Tippera.
22	Biswaranjan Ghatak	Second	Ditto.
23	Anjankumar Bhattacharyya	First	Ditto.
24	Ganesh Ch. Chakraborty	Second	Ditto.
25	Sasankajiban Chakrabarty	Second	Pandit Surendra Chandra Kavya Vyakarantirtha, Brahmanbaria Vidyaratna Chatuspathi, Tippera.
28	Jogesh Chandra Sutradhar	Second	Ditto.
35	Surendra Chandra Chakraborty	Second	Pandit Subodh Chandra Bidyabinod, Supmara *tol*, post office Algi, Dacca.

KALAP VYAKARAN.

Roll No.	Name of candidate.	Division.	Name of Adhyapaka and place of *tol*.
37	Birendra Ch. Bhattacharyya	Second	Pandit Ranajakumar Kavya Vyakarantirtha, Chunta *tol*, Tippera.
38	Fanindrabhusan Bhattacharyya	Second	Ditto.
39	Birendra Ch. Deb	Second	Ditto.
41	Harinath Bhattacharyya	First	Pandit Jitendra Nath Vyakarantirtha, Bidyakut *tol*, Tippera.
44	Sachindra Nath Bhattacharyya	Second	Pandit Annada Charan Kavya Vyakarantirtha, Fandauk *tol*, Tippera.
47	Anil Kumar Chakraborty	First	Pandit Jogendra Ch. Vyakarantirtha, Fardabada *tol*, post office Fandauk, Tippera.
48	Harendra Kishor Chakraborty	Second	Pandit Surendra Chandra Tarkatirtha, Kalikacha, Iswar Chatuspathi, Tippera.
52	Haripada Chakraborty	Second	Pandit Bankim Chandra Vidyabhusan, Medda Purnachandra Chatuspathi, post office Brahmanbaria, Tippera.
53	Sachindra Kumar Choudhury	Second	Ditto.
54	Rakesh Ch. Chakraborty	Second	Pandit Surendra Ch. Kabya Vyakarantirtha, Brahmanbaria Vidyaratna Chatuspathi, Tippera.
55	Surendra Ch. Acharyya	Second	Ditto.
56	Barodakanta Chakraborty	Second	Ditto.

SUPADMA.

Roll No.	Name of candidate.	Division.	Name of Adhyapaka and place of *tol*.
59	Sudhir Ch. Chakraborty	First	Pandit Surendra Ch. Vyakarantirtha, Meheri *tol*, Tippera.
60	Hem Lal Chakraborty	Second	Ditto.

MUGDHABODH.

Roll No.	Name of candidate.	Division.	Name of Adhyapaka and place of *tol*.
61	Jogendra Ch. Chakraborty	Second	Pandit Surendra Ch. Kavya Vyakarantirtha, Brahmanbaria Vidyaratna Chatuspathi, Tippera.
62	Nripendra Ch. Chakraborty	Second	Pandit Bank m Chandra Bidyabhusan, Medda Purnachandra Chatuspathi, post office Brahmanbaria, Tippera.

SARASWAT.

Roll No.	Name of candidate.	Division.	Name of Adhyapaka and place of *tol*.
63	Sudhir Ch. Bhattacharyya	Second	Pandit Bankim Chandra Bidyabhusan, Medda Purnachandra Chatuspathi, post office Brahmanbaria, Tippera.
64	Thakur Chand Chaudhury	Second	Ditto.
65	Ramesh Ch. Bhattacharyya	First	Ditto.
66	Promod Bandhu Chakraborty	Second	Ditto.
67	Haradhan Chakraborty	Second	Ditto.
68	Taraprasanna Chakraborty	Second	Ditto.
69	Amar Chandra Acharyya	Second	Ditto.
70	Dhirendra Nath Bhattacharyya	Second	Ditto.
71	Nagarbashi Acharyya	First	Ditto.
72	Ramanath Chakraborty	Second	Ditto.
73	Mohini Mohan Chakraborty	Second	Pandit Surendra Ch. Kavya Vyakarantirtha, Brahmanbaria *tol*, Tippera.
74	Jatindra Ch. Bhattacharyya	First	Pandit Surendra Ch. Vyakarantirtha, Meheri *tol*, Tippera.
75	Ramani Mohan Chakraborty	Second	Ditto.

Roll No.	Name of candidate.	Division.	Name of Adhyapaka and place of *tol*.

Brahmanbaria, Vidyotshahini Sabha—*concld.*

CHANDRIKA.

78	Kalipada Chakraborty	Second	Pandit Bankim Chandra Bidyabhusan, Medda Purnachandra Chatuspathi, post office Brahmanbaria, Tippera.
80	Satyendra Nath Bhattacharyya	Second	Pandit Harendra Nath Vyakarantirtha, Kalikacha *tol*, Tippera.
81	Krishna Kamal Bhattacharyya	First	Pandit Surendra Ch. Tarkatirtha, Kalikacha Iswar Chatuspathi, Tippera.
82	Rajendra Ch. Chakraborty	Second	Ditto.

KAVYA.

84	Madhusudan Bhattacharyya	First	Pandit Bankim Chandra Bidyabhusan, Medda Purnachandra Chatuspathi, post office Brahmanbaria, Tippera.
88	Kalidas Bhattacharyya	Second	Pandit Krishnakumar Kavyatirtha, Agartala *tol*, Tippera.

PURAN.

90	Surendra Ch. Chakraborty	Second	Pandit Kalish Ch. Sastri, Brahmanbaria *tol*, Tippera.

SAMVEDA.

92	Birendra Ch. Bhattacharyya	Second	Pandit Jitondra Nath Vyakarantirtha, Bidyakut *tol*, Tippera

SANKHYA.

94	Jyotirmaya Vyakarantirtha	First	Pandit Jibankrishna Tarkatirtha, Saraswat Chatuspathi, Dacca.
95	Makhanlal Bhattacharyya	First	Pandit Surendra Ch. Tarkatirtha, Kalikacha Iswar Chatuspathi, Tippera.

Government High School, Darjeeling.

LAGHUKAUMUDI.

1	Ram Deva Sharma	Second	Pandit Gangadhar Shastri, Darjeeling Sanskrit *tol*.
4	Pema Tshoring Lama	First	Ditto.

KAVYA.

6	Shiva Pujan Pandey	Second	Pandit Gangadhar Shastri, Darjeeling Sanskrit *tol*.
7	Gangadhar Jha Shastri	Second	Private.

Gauripur (Assam).

PRAYOG RATNAMALA VYAKARAN.

1	Puspa Kant Dev Sarma	Second	Pandit Baikunthanath Tarka Vyakarantirtha, Harisava Sanskrit Chatuspathi, Dhubri.
3	Hansadhar Sarma	Second	Pandit Lakshipati Tarkasastri, Tarinipriya Chatuspathi, Gauripur.
4	Bankim Chandra Chakravarti	Second	Ditto.
5	Jitendra Kumar Chakravarti	Second	Ditto.

KAVYA.

7	Tarun Chandra Das	Second	Pandit Baikunthanath Tarka Vyakarantirtha, Harisava Sanskrit Chatuspathi, Dhubri.
11	Sailendra Nath Bhattacharjee	Second	Pandit Rasamay Tarkasastri Tarka Vyakarantirtha, Dwarikanath Chatuspathi, Alipur Duar.

Roll No.	Name of candidate.	Division.	Name of Adhyapaka and place of *tol*.

Silchar Prachya Siksha Parisad.

KALAP VYAKARAN.

Roll No.	Name of candidate.	Division.	Name of Adhyapaka and place of *tol*.
3	Prabir Chandra Acharjya	Second	Pandit Upendranath Sankhyatirtha, Surja Kumar Tarka Saraswati Chatuspathi, post office Silchar (Cachar).
4	Nishi Kanta Chakravarty	Second	Ditto.
5	Bepin Chandra Nath Majumdar	Second	Ditto.
6	Amar Charan Bhattacharjya	Second	Pandit Rebati Raman Bhattacharjya Kavyatirtha, Surja Kumar Tarka Saraswati Chatuspathi, post office Silchar (Cachar).
7	Kamakhya Charan Bhattacharjya	Second	Pandit Sachindra Chandra Panchatirtha, Govindapur Sanga Veda Vidyalaya, post office Sadhuhati (Sylhet).

MUGDHABODH VYAKARAN.

Roll No.	Name of candidate.	Division.	Name of Adhyapaka and place of *tol*.
9	Beni Madhab Sinha	Second	Pandit Upendranath Sankhyatirtha, Surja Kumar Tarka Saraswati Chatuspathi, post office Silchar (Cachar).
11	Bijai Krishna Mukherjee	Second	Ditto.
12	Navadwip Chandra Misra	Second	Ditto.

SAMVEDA.

Roll No.	Name of candidate.	Division.	Name of Adhyapaka and place of *tol*.
15	Brahmachari Jagneswar	Second	Pandit Rebati Raman Bhattacharjya Kavyatirtha, Surja Kumar Tarka Saraswati Chatuspathi, post office Silchar (Cachar).

Sanskrit Sanjibani Sabha, Nalbari.

LAGHUKAUMUDI.

Roll No.	Name of candidate.	Division.	Name of Adhyapaka and place of *tol*.
1	Gopal Chandra Sarma	Second	Pandits Saraju Prasad Vyakaran Veda Kavyatirtha and Hem Kanta Deba Sarma Sankhya Vedantatirtha, Damodardham, Athgharia.
3	Dulal Chandra Sarma	Second	Pandit Siddheswar Bhababati Veda Vyakarantirtha, Sanga Ved Bidyalaya, post-office Bihali.
5	Jibananda Sarma	Second	Pandit Bipin Chandra Goswami Veda Vyakaran Kavyatirtha, Manikulasram, Gauhati.
6	Narayan Chandra Sarma	Second	Ditto.
7	Mukunda Nath Sarma	Second	Ditto.

SARASWAT VYAKARAN.

Roll No.	Name of candidate.	Division.	Name of Adhyapaka and place of *tol*.
12	Govinda Prasad Dhanwantari	First	Pandit Harendra Nath Brahmachari Vidyabagish, Satrabash, Dibrugarh.
13	Gokulananda Sarma	Second	Pandit Bipin Chandra Goswami Veda Vyakaran Kavyatirtha, Manikulasram, Gauhati.

PRAYOGA RATNAMALA.

Roll No.	Name of candidate.	Division.	Name of Adhyapaka and place of *tol*.
15	Tara Nath Chakravarty	Second	Pandit Ratnakar Deba Siddhantaratna, Bahjani Bhabani Chatuspathi.
17	Rama Kanta Sarma	Second	Pandit Mahendra Chmritisastri Vyakarantirtha, Bamundi Dharmeswari *tol*.
21	Sashi Mohan Sarma	Second	Pandit Baidya Nath Deba Sarma Vyakaransastri, Mathurapur *tol*.
23	Sarat Ch. Goswami	Second	Pandit Chidananda Tarkatirtha, Kaithalkuchi Kamala Chatuspathi.
24	Baikuntha N. Adhikari	Second	Ditto.
26	Chidananda Bhagabati	Second	Ditto.
29	Golok N. Sarma	Second	Pandit Harkumar Sankhyatirtha, Garemara Parameswar Chatuspathi.
33	Gopal Chandra Sarma	Second	Pandit Srikanta Bhattacharya Vyakarantirtha, Punyasram *tol*, Nalbari.
34	Amulya Nath Sarma	Second	Pandit Chakreswar Deba Smrititirtha, Maheswar *tol*, Nalbari.

SHUKLA YAJURVEDA.

Roll No.	Name of candidate.	Division.	Name of Adhyapaka and place of *tol*.
36	Mitralal Sarma	First	Pandit Siddheswar Bhagabati Veda Vyakarantirtha, Sangaved Vidyalay, Bihali.
37	Madhu Sudan Dev Sarma	Second	Pandit Bipin Ch. Goswami Veda Vyakaran Kavyatirtha, Manikulasram *tol*, Gauhati.

Roll No.	Name of candidate.	Division.	Name of Adhyapaka and place of *tol*.

Habiganj Sanskrit Pariksha Samiti.

LAGHUKAUMUDI.

1	Phani Bhusan Dhar	Second	Pandit Jamini Chandra Vyakarantirtha, Habiganj, Sylhet.
2	Jyotsna Rani Dutta	First	Ditto.

SARASWAT.

4	Haridas Sinha	Second	Pandit Lalbabu Vidyabhusan Kamalpur, Tippera State.
12	Broja Mohon Singha	Second	Pandit Gobardhan Singha Kavyatirtha, Ghoramara, Adampur, Sylhet.

KALAP.

13	Girindra Chandra Acharjya	Second	Pandit Haridhon Smrititirtha, Mirashi, Sylhet.
14	Pabitra Kumar Chakraborty	Second	Pandit Kailash Chandra Kavya Vyakaran Smrititirtha Panchgaon, Sylhet.
15	Gangesh Chandra Bhattacharjya	Second	Ditto.
17	Anadi Charan Chakraborty	Second	Pandit Jatindra Mohan Vyakarantirtha, Paharpur, Kadiganj, Sylhet.
18	Durganonda Chakraborty	Second	Ditto.
19	Jogendra Mohon Chakraborty	Second	Ditto.
21	Bijoy Kumar Chakraborty	First	Ditto.
22	Nalini Ranjan Chakraborty	Second	Ditto.
25	Krishna Chandra Nath	Second	Pandit Joy Kumar Tarka Vyakaran Darsantirtha, Tungeswa Sylhet.
26	Padmanath Bhattacharjya	First	Pandit Ambika Charan Nyaya Kavya Sankhyatirtha, Brojmohan *tol*, Nandigram, Medinipur.
27	Nagendra Chandra Pal	Second	Pandit Basudev Kavyatirtha, Jatukanapara, Baniachong Sylhet.
28	Probhakar Sarma	Second	Pandit Rajendra Chandra Vyakaran Tarkatirtha, Kakailchec Sylhet.
30	Girindra Mohon Chakraborty	Second	Ditto.
31	Bidhu Bhusan Acharjya	Second	Pandit Jamini Chandra Vyakarantirtha, Habiganj, Sylhet.

KAVYA.

34	Suresh Chandra Deb Roy	Second	Pandit Jamini Chandra Vyakarantirtha, Habiganj, Sylhet.

Mandla Sanskrit School Committee, Mandla, C. P.

LAGHUKAUMUDI (VYAKARAN).

1	Murari Lal Bajpeyi	Second	Pandit Purna Chandra Dwivedi, Mandla.
2	Nand Kishore Richhariya	Second	Pandit Kashinath Pattak, Dixitpara, Jubbulpore.

K. Hitkarini Sabha, Jubbulpore.

LAGHUKAUMUDI.

1	Dinbandhu Divedi	First	Pandit Ram Kripal Tripathi, Mahajanan Sanskrit School, Sahdol, Rewan Estate.
2	Ram Kripal Pandey	First	Ditto.
11	Ram Vishal Puranic	First	Pandit Raja Ram Tripathi Kavyatirtha, Yogeshwar Sanskrit Vidyalaya, Bandakpura, Sagar.
15	Guljarilal Jain	Second	Pandit Mohan Lal Jain, Digambar Jain Vidyalaya, Sivani Chindvada.
16	Shubh Chandra Jain	Second	Ditto.
17	Kasturi Bai Jain	Second	Ditto.
18	Her Bai Jain	Second	Ditto.
19	Hira Bai Jain	Second	Ditto.
20	Macca Bai Jain	Second	Ditto.
21	Kasi Bai Jain	Second	Ditto.
22	Radha Bai Jain	Second	Ditto.
23	Girija Bai Jain	Second	Ditto.
24	Ram Dayal Pathak	Second	Pandit Ram Karan Divedi, Ayurved Sanskrit Mahavidyalaya, Sivani, Chindvana.
25	Ram Charan Bhatele	Second	Ditto.
26	Devi Prosad Divedi	Second	Pandit Shatrughn Prasad Shastri, Bheraghat, Jubbulpore.
28	Jhayin Lal Chaturvedi	Second	Ditto.
31	Balvant Prosad Tripathi	Second	Pandit Chitamani Sharma, Deotal, Jubbulpore.
33	Bachoolal Jain	Second	Pandit Ramratan Jain, Digambar Jain Vidyalaya, Katani, Jubbulpore.
34	Mati Lal Jain	Second	Ditto
35	Hukum Chand Jain	Second	Ditto.
36	Shagun Chand Jain	Second	Ditto.
38	Sri Naresh Jha	Second	Ditto.
39	Nemi Chand Jain	Second	Ditto.

Roll No.	Name of candidate.	Division.	Name of Adhyapaka and place of *tol*.

K. Hitkarini Sabha, Jubbulpore—*concld.*

LAGHUKAUMUDI—*concld.*

Roll No.	Name of candidate.	Division.	Name of Adhyapaka and place of *tol*.
41	Premlal Tripathi	Second	Pandit Vishhnu Dutt Tripathi, Narayani Sanskrit Pathshala, Katani, Jabbulpore.
42	Ramji Das Chaturvedi	First	Ditto.
43	Chandrika Pd. Divedi	Second	Ditto.
44	Arodesh Pd. Tripathi	Second	Ditto.
45	Laxman Pd. Divedi	Second	Ditto.
46	Mahabir Pd. Tripathi	Second	Ditto.
48	Laxmi Naryan Gupta	Second	Ditto.
54	Naryan Pd. Pathak	Second	Pandit Bedya Nath Chaturvedi Sahityacharya, Madatal, Jubbulpore.
55	Guru Deo Pd. Divedi	Second	Ditto.
58	Shiva Dutt Mishra	Second	Ditto.
65	Deoki Nandan Awasthi	Second	Ditto.
67	Laxaman Rao Hardikar	Second	Ditto.
69	Mathura Pd. Shukla	Second	Pandit Lokanath Shastri, Dixitpura, Jubbulpore.
71	Baldeo Pd. Mishra	Second	Pandit Kashi Nath Pathak, Dixitpura, Jubbulpore.
73	Gopal Pd. Sharma	Second	Ditto.
74	Sant Ram Pandey	Second	Ditto.
75	Brahma Kumar Tripathi	Second	Ditto.
78	Jagannath Tripathi	Second	Ditto.
80	Bharat Lal Mishra	Second	Ditto.

SARASWAT CHANDRIKA.

Roll No.	Name of candidate.	Division.	Name of Adhyapaka and place of *tol*.
89	Jamuna Prasad Divedi	Second	Pandit Satrughan Prasad Shastri, Bheragat (Jubbulpore).
91	Kamala Prasad Sharma	Second	Pandit Chintamani Sharma, Deotal Sanskrit Pathsala, Jubbulpore.

KAVYA.

Roll No.	Name of candidate.	Division.	Name of Adhyapaka and place of *tol*.
94	Sheoram Mooley	First	Pandit Vadya Nath Chaturvedi, Sahityacharya Sanskrit Pathsala, Marhatal (Jubbulpore).
95	Nerbudda Parasad Pandey	Second	Ditto.
96	Baboo Lal Shukla	First	Ditto.
97	Chandrashekhar Pathak	Second	Ditto.
100	Sadasheo Tripathi	First	Pandit Kashi Nath Pathak, Shri Gayatri Sanskrit College, Dicchitpura, (Jubbulpore).
101	Purushottum Lal Chaturvedi	Second	Ditto.
103	Jagmohan Parasad Bajpai	Second	Pandit Mahesh Dutt Dwivedi Kavyatirtha, Bandakpur Pathsala (Sagar).
104	B. N. Nagraj Jain	Second	Pandit Pannalalji Sahityacharya, Digambar Jain Sanskrit Pathsala (Sagar).
105	Laxman Parasad Jain	Second	Ditto.
107	Devendra Kumar	Second	Ditto.
111	Hergovind Pathak	Second	Pandit Nerbudda Parasadji Shukla Shastri, Rishikula Brahmacharya Ashram, Hoshangabad.

DIGAMBAR JAIN NYAY (*gha*).

Roll No.	Name of candidate.	Division.	Name of Adhyapaka and place of *tol*.
113	Padma Kumar Jain	First	Pandit Dayachandraji Shastri, Digambar Jain Pathsala (Sagar).
114	Khub Chandra Jain	Second	Ditto.
115	Hiralal Pande Jain	First	Ditto.
116	Dayachandra Jain	Second	Pandit Jaganmohan Lal Shastri, Digamber Jain Pathsala (Katni).

JYOTISH.

Roll No.	Name of candidate.	Division.	Name of Adhyapaka and place of *tol*.
123	Swami Nath Mishra	Second	Pandit Anoop Mishra Jyotishacharya, B. N. Mehta Sanskrit Vidyalaya, Pratapgarh (Oudh).

MIMANSA.

Roll No.	Name of candidate.	Division.	Name of Adhyapaka and place of *tol*.
126	Bhagwan Das Jain Kavyatirtha	Second	Pandit Loaknath Shastri, Shri Gayatri Sanskrit College, Dicchitpura (Jubbulpore).

Raipur Sanskrit Association, Raipur, C. P.

LAGHUKAUMUDI.

Roll No.	Name of candidate.	Division.	Name of Adhyapaka and place of *tol.*
1	Ram Lal Pande	Second	Pandit Ganga Pd. Dwivedi, Shiv Sanskrit Pathsala, Drug.
2	Uma Nath Jha	Second	Ditto.
4	Neshwari Pd. Tripathi	Second	Ditto.
5	Saryoo Pd. Shukla	Second	Ditto.
6	Satyanand Paramhans	Second	Ditto.
7	Ramadhar Trivedi	Second	Pandit Asudhar Dwivedi, Sharda Bhawan Sanskrit Pathsala, Afrid, post-office Chapa, Bilashpur.
9	Sitaram Dwivedi	Second	Ditto.
10	Atmaram Pande	Second	Ditto.
11	Komal Pd. Sharma	Second	Pandit Shroodhar Shastri, Shree Krishna Vidyalaya, Loharsi, Bilashpur.
14	Ghanashyamlal Sharma	Second	Ditto.
15	Raghunandan Pd. Tripathi	Second	Pandit Ramratan Misra, Sanatan Dharma Samaj Pathsala, Champa, Bilashpur.
17	Satyawadi Pd. Pande	Second	Ditto.
18	Suritram Chaturvedi	Second	Ditto.
19	Sukhdeo Pd. Pande	Second	Ditto.
20	Godawarish Pd. Pande	Second	Ditto.
21	Chhotandass Kavir Panthi Sahib	Second	Pandit Khilawan Pd. Sharma, Panda Tarai, Bilashpur.
22	Jagannathdass Kavir Panthi Sahab	Second	Ditto.
23	Mahantdass Kavir Panthi	Second	Ditto.
24	Jiwanlal Pathak	Second	Ditto.
26	Trilochan Pd. Das	Second	Pandit Ram Raksha Shukla, Raigarh State.
27	Dinbandhu Pande	Second	Pandit Kamla Kant Sharma, Sirguja State.
28	Chandrika Pd. Dwivedi	Second	Ditto.
30	Tulsi Pd. Dwivedi	Second	Ditto.
31	Yudhistir Pd. Pande	Second	Pandit Satya Narayan Pande, Dhamtari.
33	Brijlal Pd. Pande	Second	Ditto.
36	Brijbhusan Pd. Shukla	Second	Ditto.
37	Sudarshan Pd. Tripathi	Second	Ditto.
39	Chandra Sekhar Malwiya	Second	Pandit Muktadutt Tripathi, Rajim, Raipur.
41	Ramsewak Malwiya	Second	Ditto.
43	Lakhanlal Pande	Second	Ditto.
44	Gajanand Pande	Second	Ditto.
45	Lakhandutt Tripathi	Second	Ditto.
46	Manharan Pd. Tripathi	Second	Pandit Ram Kishore Pande, Chhatisgarh Brahmacharya Ashram, Rajim. Raipura
47	Gajanand Tripathi	Second	Ditto.
48	Durgadutt Tripathi	Second	Ditto.
51	Ripusudandutt Sharma	Second	Ditto.
52	Arjun Pd. Tripathi	Second	Pandit Baldeo Pd. Misra, Kawardha, Raipur.
53	Sheonarayan Chaturvedi	Second	Ditto.
57	Raghunandan Pd. Dwivedi	Second	Pandit Gaya Pd. Tripathi, Dudadhari Math, Raipur.
58	Mangli Pd. Tripathi	Second	Ditto.
59	Baleshwar Pd. Upadhya	Second	Ditto.
60	Kashinath Tripathi	Second	Ditto.
62	Radheshyam Dwivedi	Second	Ditto.
63	Ramadhar Pande	Second	Ditto.
64	Atmaram Tripathi	Second	Ditto.
65	Ghondul Pd. Misra	Second	Pandit Vishwanath Pande, Ramchandra Pathsala, Raipur.
68	Pritnandan Misra	Second	Ditto.
69	Radheshyam Upadhya	Second	Ditto.
70	Damodar Tripathi	Second	Ditto.
71	Shrilal Pathak	Second	Ditto.
72	Ramdin Dwivedi	Second	Ditto.
74	Jainarain Pande	Second	Ditto.

SARASWAT CHANDRIKA.

Roll No.	Name of candidate.	Division.	Name of Adhyapaka and place of *tol.*
76	Kapilnarayan Sharma	First	Pandit Dhani Ram Sharma, Nawagarh, Bilashpur.
79	Biharilal Gourh	First	Pandit Gaya Pd. Tripathi, Dudadhari, Raipur.

KAVYA.

Roll No.	Name of candidate.	Division.	Name of Adhyapaka and place of *tol.*
80	Ramjilal Dwivedi	First	Pandit Shridhar Shastri, Loharsi, Bilashpur.
81	Ramlala Pande	Second	Pandit Kamlakant Sharma, Sirguja, State.
82	Jiwa Ram Tripathi	Second	Pandit Ram Kishore Pande, Brahmacharya Asram, Rajim.
83	Shiv Kumar Upadhya	Second	Ditto.
84	Ramanand Tripathi	Second	Ditto.
85	Ram Kishore Pande	Second	Ditto.
86	Ravishanker Pd. Pande	First	Pandit Baldeo Pd. Misra, Kawardha State.
87	Ramnarayan Pd. Misra	Second	Ditto.
88	Gadadhar Pd. Chaturvedi	Second	Pandit Gaya Pd. Tripathi, Dudadhari Math, Raipur.
90	Sunderlal Upadhya	Second	Pandit Vishwanath Pande, Ramchandra Pathsala, Raipur.

Maharaja Holkar Sanskrit Mahavidyalaya, Indore.

LAGHUKAUMUDI.

Roll No.	Name of candidate.	Division.	Name of Adhyapaka and place of *tol*.
3	Haribhan Trivedi	Second	Pandit Champaklal Shastri, Balwant Sanskrit Pathsala, Ujjain.
4	Ichha Shankar	First	Ditto.
5	Lalita Shankar	Second	Ditto.
6	Mani Shankar	Second	Ditto.
7	Prabhulal Sharma	Second	Ditto.
8	Pukharaja Dube	Second	Ditto.
9	Ramakrishna	Second	Ditto.
10	Satyanarayan	Second	Ditto.
11	Harikant Sharma	Second	Pandit Chaturbhuja Sharma, Shree Kailas Press, Dhar.
12	Dattatraya Shivanarayan	Second	Pandit Damodar Shastri, Badawani, Nimaz.
13	Gauri Shankar	Second	Ditto.
14	Mohanlal	Second	Ditto.
17	Balaram Sharma	Second	Pandit Damodar Shastri, Maheshwar.
18	Gajanand	Second	Ditto.
19	Gopal Krishna	Second	Ditto.
20	Kashirama	First	Ditto.
21	Pandhari Ganapati	Second	Ditto.
22	Rajanath Sharma	Second	Ditto.
23	Sampat Joshi	Second	Ditto.
24	Shitikantha Tiwari	Second	Ditto.
25	Dattatraya	Second	Pandit Dwarkanath Damodar, Indore.
27	Madhav Shankar	Second	Pandit Gangadhar Shastri, Sanskrit Pathsala, Bundi.
28	Mohanlal Vyas	Second	Pandit Ganga Vishnu Shastri, Sanskrit Pathsala, Ramapura.
30	Ramakant Tripathi	Second	Pandit Hiralal Shastri, Shrikrishna Prasanna Sanskrit Pathsala, Indore.
32	Babulal Sharma	Second	Pandit Keshaodutt Shastri, Harihar Sanskrit Pathsala, Indore.
34	Mangilal Sharma	Second	Ditto.
35	Kalyan Chandra	Second	Pandit Laxmidutt Shastri, S. J. V., Shakkarbazar, Indore.
36	Shrikrishna	Second	Ditto.
39	Bhairavlal	Second	Pandit Nandlal Shastri, Radh. Sanskrit Pathsala, Bhawaniganj.
40	Harishankar	Second	Ditto.
41	Manhuram	Second	Ditto.
42	Vishwambharnath	Second	Ditto.
43	Vishwanath	Second	Ditto.
45	Laxmandas	Second	Pandit Narahari Shastri, Sanskrit Pathsala, Manasa.
46	Mohanlal	Second	Ditto.
47	Radhakrishna	Second	Ditto.
48	Vikramdas	Second	Ditto.
52	Gokulprasad	Second	Pandit Narmada Prasad Shastri, Sanskrit Pathsala, Harda.
58	Amba Shankar	Second	Pandit Raghunandan Shastri, Venk. Sanskrit Pathsala, Jaora.
60	Chandra Kant	Second	Ditto.
61	Durga Shankar	Second	Ditto.
62	Laxminarayan	Second	Ditto.
64	Ram Chandra	Second	Ditto.
66	Amritlal Mangilal	Second	Pandit Raghunath Shastri, S. M. V., Indore.
67	Bhagawat Govind	Second	Ditto.
70	Ganesh Dattatraya	Second	Ditto.
71	Kalidas	Second	Ditto.
72	Laxmi Wallabha	Second	Ditto.
73	Madhukar	First	Ditto.
74	Shantarama	Second	Ditto.
76	Swami Wrijanand	Second	Ditto.
80	Bhala Chandra	Second	Pandit Rama Chandra Shankar Rao, Dhulia.
82	Ranganath	Second	Ditto.
83	Uddhao	Second	Ditto.
84	Bhikhaji	Second	Ditto.
85	Kailash Narayana	Second	Pandit Ramdas Shastri, R. S. P., Badawnai.
87	Kalikaprasad Tiwari	Second	Pandit Ramakrishna Shastri, Dewas.
89	Babulal	Second	Pandit Ramanaresh Shatri, S. P., Mhow.
90	Badrilal	Second	Ditto.
91	Lalaram Sharma	Second	Ditto.
95	Ramakripal Tripathi	First	Ditto.
96	Rameshwar	Second	Ditto.
99	Balaprasad	Second	Pandit Ramaprapannacharya, Ramkot, Ujjain.
100	Chhaganlal	Second	Ditto.
101	Laxminarayan	Second	Ditto.
103	Shaligram	Second	Ditto.
104	Ganapati Deo	Second	Pandit Rama Wallabha Shastri, Dar. Sanskrit Pathsala, Bundi.
108	Krishnarao	Second	Pandit Seetalprasad Shastri, Par. Sanskrit Pathsala, Khandwa.
109	Prayag Narayan	Second	Ditto.
110	Rangacharya	Second	Pandit Shankarlalji Shastri, Anant Sanskrit Pathsala, Gangdhar.
111	Anantnarayan	Second	Pandit Shridhar Shastri, H. G. R. M. Sanskrit Pathsala, Ujjain.
112	Hariprasad	Second	Ditto.
114	Mahadeo	Second	Ditto.
115	Mani Shankar	Second	Ditto.
116	Nand Kishore	Second	Ditto.
117	Narayan Sharma	Second	Ditto.

Maharaja Holkar Sanskrit Mahavidyalaya, Indore—*contd.*

LAGHU KAUMUDI—*concld.*

Roll No.	Name of candidate.	Division.	Name of Adhyapaka and place of *tol*.
118	Yajneshwar	First	Pandit Shripad Shastri, S. M. V., Indore.
119	Chunnilal	Second	Pandit Tulashankar Shastri, Bal. Gan. Sanskrit Pathsala, Indore.
120	Giriraj Sharma	Second	Ditto.
121	Harishankar	Second	Ditto.
122	Jugal Kishore	Second	Ditto.
123	Prahlad Sharma	Second	Ditto.
124	Ramagopal	Second	Ditto.
125	Rameshwar	Second	Ditto.
126	Vasudeo	Second	Ditto.
129	Babulal	Second	Pandit Vinayak Shastri, Raj Sanskrit Pathsala, Ujjain.
130	Bhairav Dutt	Second	Ditto.
131	Chandra Shekhar	Second	Ditto.
132	Nagendra Nath	Second	Ditto.
134	Rama Chandra	Second	Ditto.
136	Devidas	Second	Pandit Vishwanath Shastri, S. M. V., Indore.

KAVYA.

Roll No.	Name of candidate.	Division.	Name of Adhyapaka and place of *tol*.
139	Neelakanth	First	Pandit Anant Shastri, Yaj. Pathsala, Nasik.
141	Shankarlal	Second	Pandit Champaklal Shastri, Bal. Sanskrit Pathsala, Ujjain
142	Balawant	Second	Pandit Chintaman Shastri, P. J. S. P., Dhulia.
143	Balawant Yadav	Second	Ditto.
144	Bhala Chandra	Second	Ditto.
145	Kumudini	First	Ditto.
146	Laxman	Second	Ditto.
147	Laxman Pandurang	Second	Ditto.
148	Pandit	Second	Ditto.
149	Prabhakar	Second	Ditto.
150	Jagannath	Second	Pandit Damodar Shastri, Sanskrit Pathsala, Maheshwar.
151	Aniruddha	Second	Pandit Digambar Shastri, S. M. V., Indore.
152	Krishnaji	Second	Ditto.
153	Krishnaji Yashawant	Second	Ditto.
154	Nanda Kishore	Second	Ditto.
155	Prabhakar	Second	Ditto.
156	Raghunath	Second	Ditto.
157	Ramakrishna	Second	Ditto.
159	Vasant	Second	Ditto.
160	Durga Shankar	Second	Pandit Ganapatilal Shastri, Jawad, Mandasore.
163	Wrajawallabha	Second	Pandit Gangadhar Shastri, Dar. Sanskrit Pathsala, Bundi.
165	Pannalal Sharma	Second	Pandit Gopikrishna Shastri, Madhao College, Ujjain.
166	Natawarlal	Second	Pandit Govind Shridhar Shastri, S. M. V., Indore.
168	Damodarprasad	Second	Pandit Hiralal Shastri, Shrikri. Pra. Sanskrit Pathsala, Indore.
169	Ramachandra Sharma	Second	Ditto.
170	Dhiraj Shinh	Second	Pandit Keshaodutt Shastri, Ayu. Bra., Indore.
171	Keshaodutt Sharma	Second	Ditto.
172	Krishnarao	Second	Ditto.
173	Kunjavihari	Second	Ditto.
174	Manohar Lal	Second	Ditto.
175	Ramacharan Bhatt	Second	Ditto.
176	Vidyadhar	Second	Pandit Keshavdutt Shastri, Har. Sanskrit Pathsala, Indore.
177	Udayachandra	First	Pandit Kishorilal Shastri, Dig. Jain Vidyalaya, Papanra.
178	Waman Krishnaji	Second	Pandit Krishnaji Gopal, Erandole.
179	Balakrishna	Second	Pandit Nandlal Shastri, R. S. P., Bhawaniganj.
181	Kashiram	Second	Pandit Naranath Zha Shastri, V. S. P., Mandosar.
185	Balamukund	Second	Pandit Radhakrishna Shastri, Kukshi.
186	Trimbak Sharma	Second	Ditto.
188	Prabhudayal	Second	Pandit Raghunathdas Shastri, Badanagar.
190	Shivdayal	First	Pandit Ramadayalu Shastri, Tri. Sanskrit Pathsala, Harda.
191	Shriniwas	Second	Ditto.
192	Shriram Geete	Second	Ditto.
193	Rajanath	Second	Pandit Shambhu Shastri, Sanskrit Pathsala, Kharagone.
195	Vitthal Kanhai Yalal	Second	Ditto.
196	Waman	Second	Ditto.
197	Madan Mohan	First	Ditto.
198	Madhusudan	Second	Pandit Vishwanath Shastri, S. M. V., Indore.

SMRITI (*kha*).

Roll No.	Name of candidate.	Division.	Name of Adhyapaka and place of *tol*.
199	Dattatraya	Second	Pandit Chintaman Shastri, P. J. S. P., Dhulia.
200	Govind	Second	Ditto.
201	Wasudeo	Second	Ditto.

NAVYA NYAYA (*ka*).

Roll No.	Name of candidate.	Division.	Name of Adhyapaka and place of *tol*.
202	Govind	Second	Pandit Yajneshwar Shastri, Chaul (Kolaba).

DIGAMBAR JAIN NYAYA.

Roll No.	Name of candidate.	Division.	Name of Adhyapaka and place of *tol*.
204	Indrasen Jain	First	Pandit Vansidhar Shastri, H. D. J. Vidyalaya, Indore.
205	Mahendra Kumar Jain	First	Ditto.

Maharaja Holkar Sanskrit Mahavidyalaya, Indore—*concld.*

SWETAMBAR JAIN NYAYA.

Roll No.	Name of candidate.	Division.	Name of Adhyapaka and place of *tol*.
206	Kanhaiyalal	First	Pandit Ratanlal Sanghwi, Chhoti, Sadadi.
207	Keshari Kishore	Second	Ditto.
208	Madan Kumar	Second	Ditto.
209	Ratnakumar	Second	Ditto.

VEDANTA (*ka*).

Roll No.	Name of candidate.	Division.	Name of Adhyapaka and place of *tol*.
210	Ganapatilal	Second	Pandit Govind Shridhar Shastri, S. M. V., Indore.
212	Shambhu	Second	Private.
214	Raghuvirdas	Second	Pandit Purushottam Shastri, S. M. V., Indore.
216	Promoshankar	Second	Pandit Swami Sarveshwaranand, Indore.
217	Mahadeo	Second	Pandit Vinayak Shastri, S. M. V., Indore.

UPANISHAD.

Roll No.	Name of candidate.	Division.	Name of Adhyapaka and place of *tol*.
218	Ramakant	First	Pandit Narahari Shastri, Sanskrit Pathsala, Manasa.

SANKHYA.

Roll No.	Name of candidate.	Division.	Name of Adhyapaka and place of *tol*.
219	Laxman	Second	Pandit Gajanan Shastri, S. M. V., Indore.
220	Nagesh	Second	Ditto.
221	Rajendralal	First	Pandit Shripad Shastri, S. M. V., Indore.

PURAN.

Roll No.	Name of candidate.	Division.	Name of Adhyapaka and place of *tol*.
223	Balakrishna	Second	Pandit Govind Shridhar Shastri, S. M. V., Indore.
225	Keshao	Second	Pandit Shambhu Shastri, Sanskrit Pathsala, Khargone.

JYOTISH.

Roll No.	Name of candidate.	Division.	Name of Adhyapaka and place of *tol*.
226	Biharilal	First	Pandit Badriprasad, Sanskrit Pathsala, Mahidpur.
228	Bhimashankar	Second	Pandit Kalidas Vishnu, Rawer.
229	Dattatraya	Second	Ditto.
230	Damodar	Second	Pandit Kanhaiyalal Shastri, Indore.
231	Rama Kuwar	First	Ditto.
233	Jagadeeshprasad	First	Pandit Laxmidutt Shastri, Indore.
235	Vamshidhar Vyas	Second	Ditto.
236	Fulshankar	Second	Pandit Laxmidutt Shastri, Pratapgarh.
237	Narayanlal	Second	Ditto.
239	Ramachandra	Second	Pandit Narayandutt Shastri, S. M. V., Indore.
240	Gaurishankar	Second	Pandit Ramadayalu Shastri, Sanskrit Pathsala, Harda.
241	Ghasiram	Second	Pandit Ramakrishna Siddheshwar Shastri, S. M. V., Indore.
246	Vasudeo	Second	Ditto.
247	Vasudeo Pandurang	Second	Ditto.
249	Bhala Chandra	Second	Pandit Sankarshan Shastri, Bad. Gan., Ujjain.
250	Bhavarlal	Second	Ditto.
252	Daulatram	Second	Ditto.
255	Madanlal	Second	Ditto.
256	Ramachandra	Second	Ditto.
257	Wrijamohanlal	Second	Pandit Shivanandan Shastri, Tha. Vid., Ujjain.
258	Keshaoprasad	Second	Pandit Tulashankar Shastri, Bal. Gan. Sanskrit Pathsala, Indore.

SUKLA YAJURVEDA.

Roll No.	Name of candidate.	Division.	Name of Adhyapaka and place of *tol*.
261	Neelkant	First	Pandit Ramkrishna Shastri, Pan. Dar. Ujjain.

MIMANSA.

Roll No.	Name of candidate.	Division.	Name of Adhyapaka and place of *tol*.
262	Onkarkesav	Second	Pandit Purushottam Shastri, S. M. V., Indore.
263	Rewaram	Second	Pandit Swami Sarveshwaranand, Indore.

SADHARAN DARSAN.

Roll No.	Name of candidate.	Division.	Name of Adhyapaka and place of *tol*.
264	Purushottam	Second	Pandit Shripad Shastri, S. M. V., Indore.

PALI.

Roll No.	Name of candidate.	Division.	Name of Adhyapaka and place of *tol*.
265	Vasant	Second	Pandit Govind Shridhar Shastri, S. M. V., Indore.
266	Govind Shridhar	Second	Pandit Shripad Shastri, S. M. V., Indore.

Roll No.	Name of candidate.	Division.	Name of Adhyapaka and place of *tol*.

Virtattva Prakashak Mandal, Shivpuri.

LAGHUKAUMUDI.

Roll No.	Name of candidate.	Division.	Name of Adhyapaka and place of *tol*.
2	Laxmi Narayan Mishra	Second	Pandit Kalika Prasad Tripati, Sanskrit Pathshala, Karera (Gwalior State).
3	Manoharlal	Second	Ditto.
4	Kishorilal Tripathi	Second	Ditto.
5	Damodar Das Dwivedi	First	Ditto.
6	Devi Shankar Sharma	Second	Pandit Jagannath Shastri, Kalabag Nai-Saray, Guna (Gwalior State).
7	Chhakkilal Jain	Second	Pandit Gulabchandra Jain Nyaytirth, Shri Nabhi Nandan D. Jain Pathshala (Kshetrapal), post office Lalitpur (Jhansi).
8	Laxmi Chand Jain	Second	Ditto.

JAIN SWETAMBAR VYAKARAN.

Roll No.	Name of candidate.	Division.	Name of Adhyapaka and place of *tol*.
13	Chandanmal Lasod	First	Pandit Ramgopal Acharya, Virtattva Prakashak Mandal, Shivpuri (Gwalior State).
14	Mangilal Nagori	First	Ditto.
15	Sundarlal Dalal	First	Ditto.
16	Chunilal Mahatma	First	Ditto.
17	Indramal Kothari	First	Ditto.
18	Labhchand Lasod	First	Ditto.
19	Basantilal Chaplot	Second	Pandit Poonamchand, Jain Pathshala, Shivpuri (Gwalior State).
20	Nandlal Pathania	Second	Ditto.
21	Surajmal Nagori	First	Ditto.
22	Poonamchand Duggar	Second	Ditto.
23	Udailal Doshi	First	Ditto.
24	Anokhilal Data	First	Ditto.
27	Udailal Soni	Second	Pandit Chandulal Shah, Jain Pathshala, Shivpuri (Gwalior State).

DIGAMBAR JAIN VYAKARAN.

Roll No.	Name of candidate.	Division.	Name of Adhyapaka and place of *tol*.
29	Ratanpal Jain	Second	Pandit Rajdharlal Shastri, Rishabh Brahmacharya Ashram, Chaurasi, Muttra.
30	Manbhadra Jain	First	Ditto.

KAVYA.

Roll No.	Name of candidate.	Division.	Name of Adhyapaka and place of *tol*.
31	Govardhan Nath Shukla	First	Pandit Yadav Nath Shukla, Govardhan Nath Pathshala, Khaiora Mohalla, Aligarh.
32	Gauri Shankar Dubaulia	Second	Pandit Ramcharan Shandilya, Sanskrit Pathshala, Bhander (Gwalior State).

JAIN SWETAMBAR NYAYA (*ga*).

Roll No.	Name of candidate.	Division.	Name of Adhyapaka and place of *tol*.
35	Nagendra Kumar Jain	Second	Pandit Poonamchand, Jain Pathshala, Shivpuri (Gwalior).
38	Mangilal Nahar	Second	Pandit Chandulal Shah, Jain Pathshala, Shivpuri (Gwalior).
40	Joravar Singh Dalal	Second	Ditto.
41	Devilal	Second	Ditto.
42	Satya Chandra	Second	Ditto.

JAIN DIGAMBAR NYAYA (*gha*).

Roll No.	Name of candidate.	Division.	Name of Adhyapaka and place of *tol*.
43	Amolak Chandra Jain	Second	Pandit Balchandra Shastri, Rishabh Brahmacharya Ashram, Chaurasi, Muttra.
44	Pooran Chandra Jain	Second	Ditto.
45	Ramesh Chandra Jain	Second	Ditto.
46	Sukhanandan Jain	Second	Pandit Kishorilal Shastri, Vir Digambar Jain Vidyalaya, Popaura, post office Tikamgarh (Jhansi).
47	Babulal Jain	Second	Ditto.
48	Laxmi Chandra Jain	Second	Pandit Darbarilal Jain Nyaytirtha, Vir Digambar Jain Vidyalaya, Popaura, post office Tikamgarh (Jhansi).
49	Gorelal Jain	Second	Ditto.

Bhonsla Sanskrit Mahavidyalaya, Nagpur.

LAGHUKAUMUDI.

Roll No.	Name of candidate.	Division.	Name of Adhyapaka and place of *tol*.
31	Shamrao Gopalrao Roby	First	Pandit Shankar Shastri Arbikar, Bhonsla Sanskrit Mahavidyalay, Nagpur.
32	Madhukar Sadasheo	First	Ditto.
38	Ambadas Madhao	Second	Pandit Yajneswar Shastri, Kashturi Sanskrit Pathsala, Holi, Nanded.
39	Bhagawan Manikdeo	Second	Ditto.
40	Bhanu Ram Chandra	First	Pandit Vishnu Keshav Garde, Gore Pathsala, Nagpur.
42	Devidatta Ramkumar Shastri	Second	Pandit Gauri Sankar Pandey, Brahmakarma Wardhine Vaidik Pathsala, Nagpur.

Roll No.	Name of candidate.	Division.	Name of Adhyapaka and place of *tol*.

Bhonsla Sanskrit Mahavidyalaya, Nagpur—*concld.*

KAVYA.

Roll No.	Name of candidate.	Division.	Name of Adhyapaka and place of *tol*.
1	Tatia Govind	Second	Pandit Shankar Shastri Arbikar, Bhonsla Sanskrit Mahavidyalaya, Nagpur.
2	Viswanath Kashinath Joshi	Second	Ditto.
3	Vithal Lakshman Dhabhadkar	Second	Ditto.
4	Ram Chandra Govinda Dharmadhikari	Second	Ditto.
5	Dattatray Sadasheo Joshi	Second	Pandit Narayan Shastri Paturkar Bhonsla Sanskrit Mahavidyalaya, Nagpur.
6	Vasant Sridhar Ghadgu	Second	Pandit Shankar Shastri, Arbikar, Nagpur.
9	Atmaram Krishna Sahu	Second	Pandit Narayan Shastri Paturkar, Bhonsla Sanskrit Mahavidyalaya, Nagpur.
10	Pandurang Sadasheo Naroti	Second	Pandita Mrs. Pramila Varadpande, Nagpur Sanskrit College.
11	Dattatray Govind Muthal	Second	Ditto.
12	Monohar Srihari Velankiwar	Second	Ditto.
13	Govind Sambwaikar.	Second	Ditto.
14	Washdeo Ramchandra Chondolkar	Second	Ditto.
15	Bhanudeo Dattatray Rajhansa	Second	Ditto.
17	Narayan Ganesh Josheo	Second	Pandit Yajneswar Shastri, Kastare Sanskrit Pathsala, Nanded.
18	Hariganpati Dharmkar	Second	Ditto.
19	Gajanan Gopal Kahalekar	Second	Ditto.
20	Chintamani Siddha Maharaj	Second	Ditto.
21	Prahlad Santoka Deo	Second	Pandit Nagosh Shastri Sukla, Sakharam Pathsala, Loni.
23	Narayan Rameswar Chenchalkar	Second	Pandit Shankar Shastri Arbikar, Bhonsla Sanskrit Mahavidyalay, Nagpur.
25	Bhaskar Baburao Lohit	Second	Pandit Narayan Shastri Paturkar, Bhonsla Sanskrit Mahavidyalaya, Nagpur.
26	Moreswar Dhundiraj Kaole	Second	Ditto.
27	Sadashio Viswanath Hardas	Second	Pandit Bhao Shastri Waze, Nagpur.
28	Moreswar Vinayak Saolapurkar	Second	Pandit Narayan Shastri, Nagpur.

JAINA DIGAMBARIYA NYAYA.

Roll No.	Name of candidate.	Division.	Name of Adhyapaka and place of *tol*.
46	Manjulabai Rinwale	Second	Pandit Vishnukumar Govindasa, Karenja, Akola.
47	Khushalchanda Dewidas Dewaosi	Second	Pandit Debakinandan Nayak, Mahavir Brahmacharyasram, Karanga, Nagpur.
48	Priyankar Kumar Balawant Walwade	Second	Ditto.
49	Bhamkumar Deolal Mudhalker	Second	Ditto.
50	Vishnu Kumar Abarao Deshmani	Second	Ditto.
51	Shanti Kumar Deogonda Patil	Second	Ditto.
52	Chandra Sekhar Hiralal Nandageonkar	Second	Ditto.
53	Ratnapaldeo Chandra Saha	Second	Ditto.
54	Sumati Kumar Adappakoin	Second	Ditto.

Sanatana Dharma P. Sabha Centre, Beawar.

LAGHUKAUMUDI.

Roll No.	Name of candidate.	Division.	Name of Adhyapaka and place of *tol*.
2	Nathu Lal Sharma	Second	Pandit Mahant Swami Janki Dass, Shri Madhopur (Jaipur).
7	Prabhu Narain Sharma Parik	Second	Pandit Madan Lal Shastri, Jaipur.
8	Madan Singh Varma	Second	Ditto.
9	Janki Raman Sharan Shri Vaishnava	Second	Ditto.
12	Surajmal Gor	Second	Pandit Ladu Ram Shastri, Didwana (Marwar).
18	Surajmal Lata	Second	Ditto.
20	Nand Kishore	Second	Pandit Chhabildatta Shastri, Nawalgarh (Jaipur).
21	Kalyan Datta Joshi	Second	Pandit Badri Prasad, Nawalgarh (Jaipur).
23	Rameshwar Joshi	Second	Ditto.
24	Ganpat Ram Shaiva	Second	Ditto.
25	Bhudharmal Sharma	Second	Ditto.
28	Satya Deo Sharma	Second	Pandit Bilas Rai Sharma, Junjhunu (Jaipur).
29	Moti Lal Sharma	Second	Pandit Malchandra Shastri, Burakia, post office Pipar Road (Marwar).
35	Ram Lal Varma	Second	Ditto.
39	Bajrang Lal Sharma Khandal	Second	Pandit Banshi Dhar Shastri, Lalsot (Jaipur).
40	Hari Narain Pandeya	Second	Ditto.
42	Parasu Ram Bhardwaj	Second	Ditto.
45	Ram Roop Misra	Second	Ditto.
51	Buddh Deo Misra	Second	Pandit Rameshwar Shastri, Molasar, Didwana (Marwar).
52	Rasik Lal Rawal	Second	Pandit Murari Misra, Baggar (Jaipur).
54	Parma Nand	Second	Pandit Goverdhan Prasad Shastri, Reni (Bikaner State).
55	Chandra Bhanu	Second	Ditto.
56	Udai Chand Sharma	Second	Ditto.
62	Rameshwar Sharma Dadhich	Second	Pandit Bhudeo Shastri, Bhilwara (Mewar).
65	Kashi Prasad Sharma	Second	Pandit Jamuna Dhar Lata, Ramgar (Sikar).
67	Madan Lal Sharma	Second	Ditto.
70	Vasu Deo Sharma Misra	Second	Ditto.
71	Gokul Prasad Joshi	Second	Pandit Banshi Dhar Shastri, Parasrampura, P. Nawalgarh (Jaipur).
73	Chiranji Lal Chaturvedi	First	Ditto.

Sanatana Dharma P. Sabha Centre, Beawar—*contd.*

LAGHUKAUMUDI—*concld.*

Roll No.	Name of candidate.	Division.	Name of Adhyapaka and place of *tol*.
74	Joshi Sohan Lal	Second	Pandit Som Datta Ojha, Jodhpur.
76	Joshi Purushottam	Second	Ditto.
79	Gaja Dhar Sharma	Second	Pandit Nanig Ram Sharma, Singhana (Jaipur).
80	Ganga Dhar Sharma	Second	Ditto.
81	Shubh Karan Chomal	Second	Pandit Mohan Lal Shastri, Laxmangarh (Sikar).
82	Shankarlal Misra	Second	Ditto.
83	Kashi Ram Gor	Second	Ditto.
84	Nathmal Misra	Second	Pandit Tara Datta Shastri, Laxmangarh (Sikar).
85	Deoki Nandan Goswami	Second	Ditto.
87	Shri Ballabh Vyas	Second	Pandit Ram Deo Pandeya, Merta City (Jodhpur).
88	Ram Dayal Purohit	Second	Ditto.
89	Ganga Prasad Chaturvedi	Second	Ditto.
90	Rameshwar Joshi Parik	Second	Ditto.
91	Ram Lal Pathak	Second	Ditto.
92	Virendra Datta Pandeya	First	Ditto.
94	Girdhar Lal Gor	Second	Ditto.
95	Parmanand Jyotirvid	First	Pandit Natwar Lal Shastri, Siddhpur (Ahmedabad).
97	Keshava Lal Thakur	First	Pandit Deo Shankar Shastri, Siddhpur (Ahmedabad).
100	Ram Bilas Bahora	Second	Pandit Dina Nath Shastri, Ramwas Dosa (Jaipur).
106	Rameshwar Prasad Sharma	Second	Ditto.
107	Muthra Lal Sharma	Second	Ditto.
108	Laxman Prasad Sharma	Second	Ditto.
110	Kesarmal Sharma	Second	Ditto.
111	Giridhari Lal Vyas	Second	Ditto.
112	Hanuman Dass Vaishnava	Second	Pandit Vithal Nath Dikshit, Udaipur (Mewar).
113	Manmohan Lal Sharma Dadhich	Second	Pandit Madan Lal Shastri, Jaipur.
114	Ram Ratan Sharma	Second	Pandit Parmanand Shastri, Karachi.
117	Mali Ram Sharma	Second	Pandit Kanhya Lal Shastri, Ramgarh, Sikar (Jaipur).
118	Banarsi Lal Bankolia	Second	Ditto.
121	Murli Dhar Sharma Gor	Second	Ditto.
122	Bal Krishna Sharma Tripathi	Second	Ditto.
123	Sita Ram Sharma	Second	Pandit Kanhya Lal Shastri, Ramgarh (Jaipur).
124	Bal Krishna Shukla	Second	Ditto.
126	Narain Dutta Sharma	Second	Pandit Ram Narain, Ramgarh, Sikar (Jaipur).
130	Goverdhan Prasad Sharma	Second	Pandit Raghubir Datta Shastri, Sikar (Jaipur).
131	Rameshwar Sharma	Second	Ditto.
133	Nand Kishore	First	Ditto.
134	Balu Ram Gor	Second	Ditto.
140	Shri Ram Dwivedi	Second	Pandit Arjun Lal Bhatt, Udaipur (Mewar).
143	Har Lal Dwivedi	Second	Pandit Bihari Lal Misra, Udaipur.
152	Rameshwar Prasad Sharma	Second	Pandit Rameshwar Prasad Sharma, Sikar (Jaipur).
156	Shukdeo Sharma (Khandal)	Second	Pandit Moti Ram Shastri, Ratangarh (Bikaner).
158	Murli Dhar Sharma Khandal	First	Ditto.
159	Nand Lal Sharma Gor	Second	Pandit Kali Dass Sharma, Ramgarh (Sikar).
160	Satya Narain Sahal	Second	Ditto.
161	Gorakh Ram Sharma	Second	Ditto.
162	Ram Chandra Joshi	Second	Pandit Mathura Datta Shastri, Nawalgarh (Jaipur).
163	Laxman Datta Sharma	Second	Ditto.
165	Prahlad Sharma	First	Pandit Bhuramal Shastri, Nawalgarh (Jaipur).
166	Har Narain Sharma	Second	Ditto.
167	Shankar	First	Pandit Kanhya Lal Shastri, Ramgarh (Sikar).
170	Kishan Lal Sharma	Second	Pandit Brij Mohan Shastri, Ringas (Jaipur).
171	Durga Datta Sharma	Second	Ditto.
172	Rameshwar Sharma	Second	Ditto.
173	Hira Lal Sharma	Second	Ditto.
174	Brij Rai Sharma	Second	Ditto.
175	Ballabh Ram Sharma	Second	Ditto.
177	Chiranji Lal Lala	Second	Pandit Omkar Nath Shastri, Sardar Shahar (Bikaner).
178	Sagarmal Joshi	Second	Ditto.
179	Jagdish Prasad Sharma	Second	Ditto.
180	Hira Lal Sevda	Second	Ditto.
181	Bhanwar Lal Derasari	First	Ditto.
183	Kanhya Lal Dadhich	Second	Pandit Nand Lal Tripathi, Beawar (Ajmer).
189	Shio Datta Vyas	Second	Pandit Hari Ballabh Shastri, Beawar (Ajmer).
190	Hari Prasad Misra	Second	Ditto.
202	Shio Datta Dadhich	First	Pandit Har Nath Sharma, Ajmer.
205	Shri Narain Sharma	Second	Pandit Jagadish Prasad, Renwal (Jaipur).
206	Bhairo Lal Sharma Ghandawalya	Second	Ditto.
207	Goverdhan Prasad Sharma	Second	Ditto.
208	Sita Ram Sharma	Second	Pandit Sanwal Ram Shastri, Laxmangarh (Sikar).
209	Phulchand Khandal	Second	Ditto.
210	Puranmal Swami	Second	Ditto.
211	Krishna Chandra Joshi	Second	Ditto.
212	Ram Niranjan Lata	Second	Ditto.
215	Kamal Narayan Purohit	Second	Pandit Krishna Chandra, Ratangarh (Bikaner).
217	Banwari Lal Sharma	Second	Pandit Sukhanand Shastri, Kotputli (Jaipur).
218	Swarup Narain Bhardwaj	Second	Pandit Hira Lal Shastri, Rajgarh (Alwar).
222	Ram Gopal	Second	Pandit Krishna Chaitanya, Ajmer.
224	Ram Nath Sharma Bhargava Gor	First	Pandit Ram Dhari Dhudlod, post office Nawalgarh (Jaipur).
225	Prakashchandra Kashik	Second	Ditto.
228	Ram Kumar Sharma Gor	Second	Ditto.
229	Madan Lal Purohit	Second	Ditto.
242	Bhuri Shrava Sharma	Second	Pandit Banshi Dhar Patan (Jaipur).

Roll No.	Name of candidate.	Division.	Name of Adhyapaka and place of *tol*.

Sanatana Dharma P. Sabha Centre, Beawar—*contd.*

SARASWAT CHANDRIKA.

244	Bhanwar Lal Sharma Gor	Second	Pandit Rameshwar Prasad Shastri, Sikar (Jaipur).
245	Mohan Lal Sharma Gor	Second	Ditto.
248	Ramgopal Sharma	Second	Pandit Kanhya Lal Misra, Renwal (Jaipur).

SARASWAT VYAKARAN.

251	Kanhya Lal Maharshia	Second	Pandit Mathura Dutt Shastri, Nawalgarh (Jaipur).
252	Satya Narain Sharma	Second	Pandit Brijmohan Shastri, Ringas (Jaipur).

DIGAMBAR JAIN VYAKARAN.

256	Fateh Lal Jain	Second	Pandit Shio Narain Bhatta, Udaipur (Mewar).
257	Bhanwar Lal Jain	Second	Ditto.
259	Ratan Lal Jain	Second	Ditto.
260	Mahavir Prasad Jain	Second	Ditto.
261	Keshrimal Jain	Second	Ditto.
262	Nathu Lal Jain	First	Ditto.

KAVYA.

266	Ram Niwas Khandal	Second	Pandit Ladu Ram Shastri, Didwana (Jodhpur).
267	Hanuman Dutta Dadhich	Second	Ditto.
273	Vishwa Nath Shastri	Second	Pandit Parashu Ram Shastri, Gujranwala (Punjab).
277	Vyasopah Utswendra Sharma	Second	Pandit Bhudeo Sharma, Bhilwara (Mewar).
278	Ghasi Ram Sharma Joshi	Second	Pandit Yamuna Dhar Lata, Ramgarh (Sikar).
279	Purnanand Sharma Misra	Second	Ditto.
280	Ghasi Ram Tiwari	Second	Ditto.
281	Rama Kanta	Second	Ditto.
282	Ram Niwas Nirmal	Second	Ditto.
287	Vishweshwar Datta Dwivedi	Second	Pandit Kshemchandra Shastri, Jodhpur (Marwar).
290	Bhagi Rath Sharma Gar	Second	Pandit Anantacharya, Fatehpur (Jaipur).
291	Sita Ram Misra	Second	Pandit Tara Datt Shastri, Laxmangarh (Sikar).
292	Daria Prasad Misra	Second	Ditto.
295	Devi Lal	Second	Pandit Ram Deo Pandeya, Merta City (Marwar).
296	Lal Chand Purohit	Second	Ditto.
298	Dhan Raj Joshi	Second	Ditto.
300	Giri Raj Prasad	Second	Pandit Deo Shanker, Rajpur, Siddhpur (Baroda State).
302	Prabhakar Trivedi	Second	Ditto.
303	Amrit Lal Rawal	Second	Ditto.
304	Jagannath Pathak	Second	Ditto.
305	Rishideo Varma	Second	Pandit Sthirta Ram, Nimaj (Jodhpur).
306	Narain Rao Bhopey	Second	Ditto.
307	Kasturchand Kasliwal	Second	Pandit Kailashchandra, Jaipur.
310	Hanuman Prasad Haritwal	Second	Pandit Kanhya Lal Shastri, Ramgarh (Jaipur).
311	Hanumat Prasad Buntolia	Second	Ditto.
312	Shankar Lal Sharma	Second	Ditto.
320	Vasu Deo Sharma Misra	Second	Pandit Deo Nandan, Laxmangarh (Sikar).
321	Norang Lal Joshi	Second	Pandit Krishnachandra Joshi, Laxhmangarh (Sikar).
325	Shukdeo Sharma	Second	Pandit Hanumat Prasad, Ramgarh (Sikar).
330	Bhagi Rath Sharma	Second	Pandit Kalidass, Ramgarh (Sikar).
331	Shio Narain Khandal	Second	Ditto.
332	Sita Ram Bhudhar Maljika	Second	Pandit Mathura Datta Shastri, Nawalgarh (Jaipur).
335	Ram Deo Khandal	Second	Pandit Bhuramal Gor, Nawalgarh (Jaipur).
337	Madan Lal Sharma	Second	Pandit Brijmohan Shastri, Ringas (Jaipur).
339	Vithal Shastri	Second	Pandit Deo Shankar Shastri, Siddhpur (Baroda State).
343	Ramchandra Dadhich	Second	Pandit Tara Datta Shastri, Beawar (Ajmer).
344	Ram Niranjan Joshi	Second	Pandit Sanwal Ram Shastri, Laxmangarh (Sikar).
347	Satya Narain Nagwan	Second	Pandit Beni Madhava, Fatehpur (Sikar).
348	Damodar Sharma Viyala	Second	Pandit Rajpati Shastri, Fatehpur (Jaipur).
349	Radha Krishna Sharma Gor	First	Pandit Ram Dhari Shastri, Dhundlod post office, Nawalgarh (Jaipur).
350	Vidya Dhar Dadhich	Second	Pandit Jiwan Ram Shastri, Pushkar (Ajmer).
351	Ram Dhan Duboy Misra	First	Pandit Vakratund Shukla, Pushkar (Ajmer).
353	Banwari Lal Suman	Second	Pandit Anant Deo Tripathi, Pilani (Jaipur).
354	Dwarika Prasad Khandal	Second	Pandit Chandra Bhanu Shastri, Churi post office, Ajitgarh (Jaipur).
355	Madan Lal Sharma Gor	Second	Ditto.

SWETAMBAR JAIN NYAYA.

356	Ratna Nath	Second	Pandit Mathura Dass Jain Shastri, Gujranwala (Punjab).
357	Gyan Chandra Jain	Second	Ditto.
359	Mahabir Dass Jain	Second	Ditto.
361	Satya Prakash Jain	Second	Ditto.

DIGAMBAR JAIN NYAYA.

363	Kanak Prabh Jain	Second	Pandit Sundar Lal Shastri, Udaipur (Mewar).
365	Chiranji Lal Sethi	Second	Pandit Kailash Chandra Shastri, Jaipur.

VEDANTA (*ka*).

366	Chyawan Ram Swami	First	Pandit Sthirta Ram, Nimaj (Jodhpur).

Roll No.	Name of candidate.	Division.	Name of Adhyapaka and place of *tol*.

Sanatana Dharma P. Sabha Centre, Beawar—*concld.*

JYOTISH.

Roll No.	Name of candidate.	Division.	Name of Adhyapaka and place of *tol*.
370	Mohan Lal Sharma Gor	Second	Pandit Madan Lal Shastri, Jaipur.
372	Rameshwar Sharma	First	Ditto.
374	Shio Ballabh Sharma	Second	Pandit Raghubar Datta Shastri, Beawar, Ajmer.
376	Ram Chandra Sharma	Second	Pandit Rakshapal Joshi, Pilani (Jaipur).

SADHARAN DARSHAN.

Roll No.	Name of candidate.	Division.	Name of Adhyapaka and place of *tol*.
377	Saraswat Jagannath	Second	Pandit Jaidatta Shastri, Siddhpur (Ahmedabad).
378	Parik Ram Shankar	Second	Ditto.

Petlad.

LAGHUKAUMUDI.

Roll No.	Name of candidate.	Division.	Name of Adhyapaka and place of *tol*.
1	Bholanth Vyas	Second	Pandit Shastri Gaurishanker, Petlad Narayan Sanskrit Vidyalaya.
2	Bhikhalal Dave	Second	Ditto.
3	Ambalal Mehta	Second	Ditto.
4	Shankerlal Thakar	Second	Ditto.
5	Ramanlal Jani	Second	Ditto.
6	Damodar Joshi	Second	Ditto.
7	Bhanuprasad Joshi	Second	Pandit Shastri Manishanker, Rajkiya Pathsala, Petlad.
8	Kantilal Purohit	Second	Ditto.
10	Shantilal Pandeya	Second	Ditto.
12	Ranchhodlal Pandit	Second	Ditto.
13	Kanaiyalal Vyas	Second	Ditto.
14	Shivaprasad Mehta	Second	Ditto.
16	Muktashanker Joshi	Second	Pandit Shastri Bhadra Shanker, Rajkiya Sanskrit Pathshala, Cambay.
20	Ramakant Vaidya	First	Pandit Shastri Vithaldas Sharma, Barada Sanskrit Mahavidyalaya.
21	Dinanath Bhatt	Second	Pandit Shastri Chhaganlal, Chandod, Jambu Brah Pathshala.
24	Ravishanker Pandya	Second	Ditto.
25	Narsinhram Bhatt	Second	Ditto.
26	Purushottam Bhatt	Second	Ditto.
27	Ambalal Bhatt	Second	Ditto.
28	Jothalal Shukla	Second	Ditto.
35	Jayantilal Bhatt	Second	Pandit Shastri Narhari, Dabhoi Pathshala.
36	Gopal Krishna Dave	Second	Ditto.
37	Someshwar Shukla	Second	Ditto.
47	Ram Krishna Vaidya	Second	Pandit Shastri Chandra Shankar, Broach, Narmada Sanskrit Pathshala.
48	Baldebdas Vaishnav	Second	Pandit Shastri Vaishnavdasji, Malsar.
49	Jata Shanker Pandya	Second	Ditto.
52	Chhotalal Pandeya	Second	Pandit Shastri Mansukh Ram Sharma, Surat Balkrishna Girwan Vidyalaya.
53	Narendraram Joshi	Second	Ditto.
54	Kantilal Purohit	Second	Ditto.
55	Natvarlal Pathak	Second	Ditto.
58	Jayantilal Pathak	Second	Pandit Shastri Shyam Sunder, Surat Hindu Gurukul.
59	Reva Shanker Pandya	Second	Pandit Shastri Laxmikant Sharma, Surat Suryapur Pathshala.
60	Narhari Shanker Joshi	Second	Ditto.
61	Narmada Shanker Joshi	Second	Pandit Shastri Kripashanker Sharma, Surat.
62	Chandrakant Joshi	Second	Ditto.
63	Hiralal Bhatt	Second	Ditto.
64	Shukdevram Joshi	Second	Ditto.
65	Chandravadan Joshi	Second	Ditto.
66	Valabhai Patel	First	Pandit Shastri Purushottam, Surat Tapi Brahmacharyashram.
67	Prabhubhai Patel	First	Ditto.
68	Nanubhai Desai	Second	Ditto.
69	Babu Prasad Vyas	Second	Ditto.
70	Ranchhodbhai Shura	Second	Ditto.
71	Durlabhbhai Patel	Second	Ditto.
75	Ganpati Shanker Pandya	Second	Pandit Shastri Chintamani Shanker, Sandhiar Nrusinh Sanskrit Pathshala.
76	Pandurang Sugur	Second	Pandit Shastri Motiram Sharma, Navsari.
77	Gaurishanker	Second	Pandit Shastri Tribhuvan Shanker, Dakor Sanskrit Pathshala.
78	Natvarlal Umashanker	Second	Ditto.
81	Kantilal Chunilal	Second	Ditto.
82	Reva Shanker Hotlal	Second	Ditto.
83	Kantilal G.	Second	Ditto.
85	Chandulal M.	Second	Ditto.
86	Ranchhod M.	Second	Ditto.
87	Shivprasad L.	Second	Ditto.
90	Dahyalal P.	Second	Pandit Shastri Gopal Krishna, Lunavada Sanskrit Pathshala.
91	Harishchandra A.	Second	Ditto.
96	Govindcharandas	Second	Pandit Shastri Revashanker, Vadtal, Swami Narayan Sanskrit Pathshala.
97	Harivallabh Dasji	Second	Ditto.
98	Madhavprasad	Second	Ditto.
99	Samprakash Dasji	Second	Ditto.

Petlad—*contd.*

LAGHUKAUMUDI—*concld.*

Roll No.	Name of candidate.	Division.	Name of Adhyapaka and place of *tol*.
100	Vasudev Dwivedi	Second	Pandit Shastri Girjashanker, Ahmedabad, Raipur Sanskrit Pathshala.
101	Rasiklal Trivedi	Second	Ditto.
103	Damodar Pandya	First	Ditto.
104	Vishnuprasad Dave	Second	Ditto.
106	Natvarlal Thakar	Second	Ditto.
107	Bhagvati Prasad Pandya	Second	Ditto.
108	Jayantilal Shukla	Second	Ditto.
109	Purshottam J.	Second	Ditto.
110	Shantilal Raval	Second	Ditto.
111	Krishna Chandra	Second	Pandit Shastri Durganath, Ahmedabad Swami Narayan S. Vidyalay.
112	Keshav Narayandas	Second	Pandit Shastri Bholanath, Ahmedabad Swami Narayan S. Vidyalay.
113	Mani Shanker	Second	Ditto.
114	Gnan-Jivandas	Second	Ditto.
116	Somnath	Second	Ditto.
117	Harinarayan	First	Ditto.
118	Ghanshyamdas	Second	Ditto.
120	Krishnanand	Second	Pandit Shastri Narmada Shanker, Ahmedabad Elis Bridge, Kashi Vish Sanskrit Vidyalay.
122	Baldev Prasad	Second	Ditto.
123	Madhavdas	First	Ditto.
124	Vidyanand	Second	Ditto.
125	Madhusudan Bhatt	Second	Ditto.
126	Tika Prasad Nepali	Second	Ditto.
128	Ramprosad Purohit	First	Pandit Shastri Satyadev Mishra, Ahmedabad Brahmachari Pathshala, Bhadra.
129	Vishnukant Mishra	Second	Ditto.
130	Jagrateshwar Joshi	First	Ditto.
131	Ramcheritradas	Second	Ditto.
132	Natwarlal Joshi	Second	Ditto.
134	Ambalal Shanker	Second	Pandit Shastri Jestaram Sharma, Ahmedabad R. B. G. Sanskrit Pathshala.
137	Chandrashanker	Second	Ditto.
138	Sudershanji	Second	Ditto.
139	Kantilal Shukla	First	Pandit Shastri Vrindravan, Ahmedabad, Dariapur Sanskrit Pathshala.
140	Girja Shanker	Second	Pandit Shastri Govindaram Sharma, Ahmedabad Manshar Pathshala.
141	Goverdhanprosad	Second	Ditto.
142	Babulal	Second	Pandit Shastri Shantilal, Chuda, J. O. Sanskrit Pathshala.
143	Labhshanker Thaker	First	Pandit Shastri Umeshanker, Sidhpur Gopal Kria Sanskrit Brahmacharyashrama.
144	Amratlal Dwivedi	Second	Ditto.
145	Chunilal Dwivedi	First	Ditto.
146	Dhanshanker Oza	Second	Ditto.
147	Vinodchandra Vyas	Second	Ditto.
148	Babulal Joshi	Second	Ditto.
151	Shantilal Sevak	Second	Ditto.
153	Ambalal Bhatt	Second	Ditto.
154	Hiralal Trivedi	Second	Ditto.
155	Krishna Kumar Dwivedi	Second	Ditto.
156	Bhaishanker Dave	Second	Ditto.
157	Shambhuprasad Joshi	Second	Ditto.
158	Vallabhram	Second	Pandit Shastri Govindlal, Sidhpur, Ambavadi Pathshala (A.S.)
159	Atmaram	Second	Ditto.
160	Shivashanker	Second	Ditto.
161	Sanatkumar	Second	Ditto.
162	Ranchhodlal Vyas	Second	Ditto.
163	Mafrutlal Mehta	Second	Pandit Shastri Shankerlal Sharma, Sidhpur Sanskrit Pathshala.
164	Ravishanker Raval	Second	Ditto.
165	Chunilal Raval	Second	Pandit Shastri Chhaganlal Sharma, Patan Narmada Sanskrit Pathshala.
166	Labhshanker Jain	Second	Ditto.
167	Girjashanker Dave	Second	Ditto.
168	Naranshanker	Second	Ditto.
169	Kantilal Jain	Second	Ditto.
170	Maneklal	Second	Ditto.

KAVYA.

Roll No.	Name of candidate.	Division.	Name of Adhyapaka and place of *tol*.
171	Bhavani Shanker Vyas	Second	Pandit Shastri Gourinath, Petlad Narayan Sanskrit Vidyalaya.
172	Nilkanth Prasad	Second	Ditto.
173	Vishwanath	Second	Ditto.
174	Chimanlal Upadhyay	Second	Ditto.
175	Dinanath Shukla	Second	Ditto.
176	Shanker Prasad Dave	Second	Ditto.
177	Mulshanker Pathak	Second	Ditto.

Petlad—*contd.*

KAVYA—*contd.*

Roll No.	Name of candidate.	Division.	Name of Adhyapaka and place of *tol*.
179	Chandrakant Bhatt	Second	Pandit Shastri Manishanker, Petlad Rajkiy Sanskrit Pathshala.
180	Balashanker Shukla	Second	Pandit Shastri Narayan Sharma, Cambay Bhujwala Pathshala.
181	Gaurishanker Pandya	First	Pandit Shastri Bhadra Shanker, Cambay Rajkiy Pathshala.
182	Champaklal Joshi	Second	Ditto.
183	Jamanashanker Upadhya	Second	Pandit Shastri Vithal Sharma, Bhadraen Sanskrit Pathshala.
184	Himatlal Joshi	Second	Pandit Shastri Narmadashanker, Barada Rajkiy Pathshala.
186	Vithalprasad Trivedi	Second	Ditto.
187	Aksarjiban	Second	Ditto.
189	Gangadhar	Second	Ditto.
190	Chintaman Kale	Second	Ditto.
191	Ramkrishna Shukla	Second	Ditto.
192	Chandra Shanker Shukla	Second	Pandit Shastri Chhaganlal, Chandod Jambu K. Sanskrit Pathshala.
193	Jagannath Joshi	Second	Ditto.
194	Ramesh Chandra	Second	Pandit Shastri Puroshottam, Chandod Narmada Brahmacharyashrama.
195	Ramapati	Second	Pandit Shastri Ramvarnaji, Chandod Narmada Brahmacharyasharma.
196	Madhusudan	Second	Pandit Shastri Narhari, Dabhoi Badri Na Pathshala.
197	Hardev Giri	Second	Ditto.
198	Rajnikant Vaidya	Second	Ditto.
199	Bhailal Upadhyay	Second	Pandit Shastri Gaurishanker, Broach Rushi Ni Vidyalaya.
201	Krishnalal Joshi	Second	Pandit Shastri Chandra Shanker, Broach Narmada Sanskrit Pathshala.
202	Vishveshwar Prasad	Second	Pandit Shastri Vaishnavdas, Malsar M. V. Sanskrit Pathshala.
204	Manilal Upadhyay	Second	Pandit Shastri Mansukram, Surat B. G. Vidyalaya.
205	Labh Shanker Upadhyay	Second	Pandit Shastri Shayam Sunder Sharma, Surat V. T. Hindu Gurukul.
206	Chandra Shanker Joshi	Second	Pandit Shastri Kripashanker, Surat Suryapur Sanskrit Pathshala.
207	Bhanushanker Bhatt	Second	Ditto.
208	Maganlal Pandya	Second	Ditto.
211	Thakorlal Shah	First	Pandit Shastri Puroshottam, Tapi Bramhacharya Asharam, Surat.
212	Ghanshyam Joshi	Second	Pandit Shastri Sanmukhram Sharma, Surat Mo-Jain Sanskrit Pathshala.
213	Ishwarlal Joshi	Second	Pandit Shastri Nambhai, Bhulsur Vi Sanskrit Pathshala.
214	Manubhai Joshi	First	Ditto.
216	Prasannakumar	Second	Pandit Shastri Chintamani Shanker, Sandhiar.
217	Gajanan	Second	Ditto.
218	Utsavlal	Second	Pandit Shastri Tribhuvan Shanker, Dakor Sanskrit Pathshala.
221	Harishanker	Second	Ditto.
222	Chandra Shanker	Second	Ditto.
223	Krishnashanker	Second	Ditto.
224	Mulshanker	Second	Ditto.
225	Hetlal	Second	Pandit Shastri Gopal Krishna, Lunewada S. Sanskrit Pathshala, Nadiad.
226	Champaklal Trivedi	Second	Pandit Shastri Hiralal, Khadayete Sanskrit Pathshala.
228	Jayantilal Dave	Second	Pandit Shastri Karunashanker, Chakleshi.
229	Dharma Swarupdasji	Second	Pandit Shastri Revashanker Vadtal, Swami N. Sanskrit Pathshala.
231	Chhotalal Purohit	Second	Pandit Shastri Girjashanker Sharma, Ahmedabad Raipur Sanskrit Pathshala.
232	Mohanlal Jain	Second	Ditto.
233	Bhikhalal Joshi	Second	Ditto.
235	Gaurishanker Vyas	Second	Ditto.
236	Ramgharidas	Second	Ditto.
237	Nar-Naryan Prasad	Second	Pandit Shastri Bholanath Sharma, Ahmedabad Swami Narayan Sanskrit Vidyalay.
238	Dhaneshwar	Second	Ditto.
239	Swayam Prakash	Second	Ditto.
240	Mahipatram	Second	Ditto.
241	Ramanlal	Second	Ditto.
242	Shankerdasji	Second	Pandit Shastri Vasudev, Ahmedabad Kashi Vish Vidyalay, Elis Bridge, Ahmedabad.
243	Ichchha Sanker Dave	Second	Pandit Shastri Satyadev Sharma, Brahmachari Pathshala, Ahmedabad
247	Shivshanker Bhatt	Second	Pandit Shastri Chandulal, Bhavnagar Juvan Sanskrit Pathshala.
248	Hiralal Yagnik	Second	Pandit Shastri Shankerlal, Sanskrit Pathshala, Sidhpur.
249	Bhagwandas Patel	Second	Ditto.
250	Gunvantlal Thakar	Second	Ditto.
251	Jayant Thakar	Second	Ditto.
252	Babulal	Second	Ditto.
253	Prabhudas Sheth	Second	Ditto.
254	Babulal Mehta	Second	Ditto.
255	Ramaniklal Shah	Second	Ditto.
256	Govindlal Bhatt	Second	Ditto.
257	Devshanker Vyas	Second	Pandit Shastri Chhaganlal Sharma, Patan Narmada Sanskrit Pathshala.

Roll No.	Name of candidate.	Division.	Name of Adhyapaka and place of *tol*.
	Petlad—*concld.*		
	KAVYA—*concld.*		
258	Laxman	Second	Pandit Shastri Manishanker, Haydrabad Gidu Sanskrit Pathshala.
259	Vidyadhar Dave	Second	Ditto.
260	Kumari Parvati Malkani	Second	Pandit Shastri Mulchandra Sharma, Haydrabad Gidu Sanskrit Pathsala.
261	Swarupram Girdharlal Vyas	Second	Pandit Shastri Manishanker, Haydrabad Gidu Sanskrit Pathsala.
262	Kumari Ganga Vaswani	Second	Pandit Shastri Mulchandra, Haydrabad Gidu Sanskrit Pathsala.
	NAVYA NYAYA (*ka*).		
266	Narmadashanker Agnihotri	Second	Pandit Shastri Kedarnath, Ahmedabad Kashi Vish Sanskrit Pathsala, Elis Bridge.
267	Vamanrav Vyas	Second	Ditto.
268	Anupram Shukla	Second	Ditto.
270	Kantilal Manishanker	Second	Ditto.
	VEDANTA (*ka*).		
274	Bhalchandra Trivedi	Second	Pandit Shastri Virshanker, Petlad Narayan Sanskrit Vidyalay.
277	Jivanlal Vyas	Second	Pandit Shastri Atri Sharma, Pandyasheri, Dabhri.
278	Krishnalal	Second	Pandit Shastri Tribhuvan, Sanskrit Pathsala, Dakor, Surat.
279	Ranjit Kumar	First	Pandit Shastri Shyamsunder, V. T. Hindu Gurukul.
281	Vishwanath Apte	First	Pandit Shastri Girjashanker, Ahmedabad Raipur Sanskrit Pathsala.
283	Shantilal Pancholi	First	Pandit Shastri Kedarnath, Ahmedabad Kashi V. Sanskrit Vidyalaya, Elis Bridge.
284	Rajaram Joshi	First	Ditto.
285	Vishnushanker Shukla	First	Ditto.
286	Brahmanand	First	Ditto.
287	Niranjan Swarup	First	Pandit Shastri Satinchandra, Ahmedabad Brahmachari Vaidik Sanskrit Pathsala, Bhadra.
	SANKHYA.		
289	Ramchandra Joshi	Second	Pandit Shastri Govind Sharma, Baroda, Dandia Bazar.
	PURAN.		
291	Gajanan	Second	Pandit Shastri Shridhar Sharma, Baroda Raj Sanskrit Vidyalay.
	JYOTISH.		
292	Vishwanath	Second	Pandit Shastri Ram Chandra, Private, Baroda, Raopura.
293	Anant Keshav	Second	Ditto.
294	Shambhuprasad Bhatt	Second	Pandit Shastri Narayan Sharma, Baroda Raj Sanskrit Vidyalay.
295	Kantilal Trivedi	Second	Pandit Shastri Jethalal Sharma, Baroda Raj Sanskrit Vidyalay.
300	Umashanker Bhatt	Second	Pandit Shastri Laxikant, V. T. Hindu, Surat Gurukul.
302	Kavindra Prasad Pandya	Second	Ditto.
303	Ambashanker Joshi	First	Ditto.
	Mimansa Vidyalaya, Poona.		
	KAVYA.		
5	Vinayak E. Sarup	Second	Pandit S. G. Kanade, M.A., Sanskrit Pathsala, Poona.
7	Vinayak S. Vaidya	Second	Ditto.
8	Shashikant B. Patrawala	Second	Ditto.
12	Harishankar K. Sukla	Second	Pandit Matiram Kalyanji, Mumbadevi Pathsala, Nasik.
13	Gangadhar S. Kulkarni	Second	Pandit Krishna Shastri, Padmanabhi Hridyananda Sanskrit Pathsala, Nasik.
14	Nandalal G. Mheta	Second	Ditto.
15	Mahadeo A. Parashar	Second	Ditto.
16	Padmakar V. Mule	Second	Ditto.
18	Madhukar D. Kulkarni	Second	Pandit Janardan B. Joshi Shastri, V. J. S. Pathsala, Bassi Town, Sholapur.
19	Vasant D. Kulkarni	First	Ditto.
20	Dhondo P. Kulkarni	First	Ditto.
21	Pandurang V. Ghanranda	Second	Ditto.
22	Govind V. Pathak	Second	Ditto.
23	Gopal R. Pansure	Second	Ditto.

Mimansa Vidyalaya, Poona—*contd.*

KAVYA—*concld.*

Roll No.	Name of candidate.	Division.	Name of Adhyapaka and place of *tol.*
25	Dattatray G. Joshi	Second	Pandit Anant Narayan Jaydhani Kavyatirtha Sukla Yajurved Pathsala, Nasik.
26	Vasant B. Joshi	Second	Ditto.
27	Balkrishna D. Pandit	Second	Ditto.
28	Pandharinath S. Joshi	Second	Ditto.
31	Raghunath P. Joshi	First	Pandit N. Gaya Shukladhani Kavyatirtha, Sukla Yajurved Pathsala, Nasik.
32	Laxaman V. Joshi	Second	Pandit Laxman Shastri, Tryambakeswar, Nasik.
33	Bhaskar D. Phadake	Second	Ditto.
35	Anant P. Kale	Second	Ditto.
36	Prabhakar R. Patankar	Second	Ditto.
38	Laxaman A. Pimpanerkar	Second	Pandit Pandurang Shastri, Municipal Sanskrit Pathsala, Pundharpur, Sholapur.
39	Muraleedhar P. Topadeboa	Second	Ditto.
41	Divakar S. Bhalakeckar	Second	Ditto.
42	Malhar M. Dikshit Agnihotree	Second	Pandit Gunda Shastri Joshi, Sanskrit Pathsala, Dhurwar.
43	Kalyan K. Joshi	First	Pandit Nathu Shastri, Patunkar Tryambakeswar, Nasik.
44	Gopal B. Umarye	Second	Pandit Shankar Shastri, Vedashastra Pathsala, Ratnagiri.
46	Sadashiva N. Athavale	First	Pandit Kashinath Shastri, Vedashastra Pathsala, Beta, Poona.
47	Purushottam V. Gujarathi	First	Pandit Keshav Shastri, Yeola, Nasik.
49	Shreedhar R. Satapute	First	Pandit N. H. Hachinga Kavyatirtha, S. Pathsala, Sadasiv, Poona.
50	Dattatray K. Kelkar	First	Private.
53	Vrijalal J. Pandya	Second	Pandit Devakrishna Dave, V. G. S. Pathsala, Bombay 4.
54	Neelkantha S. Dave	Second	Pandit Gobardhan Sarma Joshi, Vaidik Pathsala, Poona.
55	Shreedhar D. Pandharpure	Second	Pandit G. D. Kelkar Kavyatirtha, Acharyakula, Poona.
56	Madhukar H. Bhate	First	Pandit Maneswar Shastri, Sanskrit Vidyalay, Satara.
58	Govinda P. Borkar	Second	Pandit Narayan Shastri Joshi, Shankar Vidyalay, Phonda, Goa.
59	Balkrishna D. Lalit	Second	Pandit D. G. Padhaye, High School, Poona 2.
60	Miss Nirmala Devi	Second	Pandit Omeshwarji Tripathi, Bombay 2.
61	Prabhakar M. Purohit	Second	Pandit Reva Shankar Meghjee Purohit, D. L. Sanskrit Pathsala, Bombay 4.

LAGHUKAUMUDI.

Roll No.	Name of candidate.	Division.	Name of Adhyapaka and place of *tol.*
62	Madhavachandra Y. Paranjpe	Second	Pandit Shankar Shastri, Sasnkrit College, Poona 2.
63	Vaman K. Dandekar	Second	Ditto.
64	Shivram D. Joshi	Second	Ditto.
65	Gopal D. Marathe	Second	Ditto.
66	Pandharinath V. Patankar	Second	Ditto.
67	Kashinath D. Joshi	Second	Ditto.
71	Umashankar J. Upadhya	Second	Pandit Motiram Kalyanji Shastri, Mimba Devi S.Pathsala, Bombay 2.
72	Laxman G. Joshi	First	Pandit Mulhar Shastri, Joshis S. Pathala, Dharwar.
73	Chintamani G. Kurundwadker	Second	Ditto.
74	Yajneshwar S. Bamkapur	Second	Ditto.
75	Govind R. Dodwad	First	Ditto.
77	Shantilal S. Thakar	Second	Pandit Nagesh Pandey, G. T. Sanskrit College, Bombay 2
78	Labhashankar A. Joshi	Second	Ditto.
81	Narayan R. Joshi	Second	Pandit Yajneswar Shastri, Pandharpur, Sholapur.
82	Narsinh K. Joshi Kotgikar	Second	Ditto.
83	Vithal G. Joshi	Second	Ditto.
84	Motilal G. Tripathi	Second	Pandit Nathuram Shastri, S. High School, Sholapur.
85	Shankarlal N. Vyas	Second	Ditto.
86	Madanmohan R. Joshi	Second	Ditto.
89	Shantilal K. Bhatta	Second	Pandit Deokrishna Dave, 126, Gulalwadi, Bombay 4.
90	Natwarlal C. Pandya	Second	Ditto.
91	Ramkrishna V. Hardikar	First	Pandit Bhargav Shastri, Sanskrit Pracharini Pathsala, Bombay 2.
92	Pandurang R. Hardikar	First	Ditto.
93	Wasudeo H. Joshi	Second	Pandit Sitaram Shastri, Hrishikulasram, Thana.
94	Narayan B. Kavishwar	Second	Ditto.
95	Someshwar L. Sharma	Second	Pandit Krishna Shastri, Padmanabhi, Hridayananda S. Pathsala, Nasik.
97	Vidyadhar M. Upadhye	First	Pandit Narayan Shastri, Joshi Sankar Vidyalay, Kawole, Goa.
99	Manohar N. Badwe	Second	Pandit Shankar, Pandharpur, Sholapur.
101A	Lalita Ben	Second	Pandit D. K. Shastri, Jain Digambar Pathsala, Bombay 2.
101B	Suprabha Bai	Second	Ditto.

UPANISHAD.

Roll No.	Name of candidate.	Division.	Name of Adhyapaka and place of *tol.*
102	Rajaram S. Arjunwadkar	Second	Pandit V. S. Arjunvadkar Shastri, Acharyakul, Sadasvi, Poona 2.
103	Waman K. Joglekar	Second	Pandit Sadasiv Shastri, Gitadharm Mandal, 722, Sadasiv, Poona 2.
104	Tukaram K. Ajegookar	First	Ditto.

Roll No.	Name of candidate.	Division.	Name of Adhyapaka and place of *tol*.
	Mimansa Vidyalaya Poona—*concld.*		
	VEDANTA (*ka*).		
106	Govind D. Kelkar	Second	Pandit V. S. Arjunvadkar, Acharyakul, Sadasiv Pathsala, Poona 2.
107	Krishnaji S. Agniwadkar	Second	Ditto.
108	Balram S. Agnihotri	Second	Professor D. K. Tambey, Mimansa Vidyalaya, Poona 2.
109	Purushottam P. Pathak	Second	Pandit Motiram Kalyanji Shastri, Mumba Devi Vaidik Sanskrit Pathsala, Bombay 2.
	PALI.		
112	Ganesh R. Buick	Second	Pandit N. V. Tangar, Satara.
	NYAYA (*ka*).		
114	Parshuram L. Shukla	Second	Pandit Ashutosh Bhattacharyya, G. T. Sanskrit College, Grant Road, Bombay.
	VEDANTA (*kha*).		
116	Bhagwatacharya M.	Second	Pandit Devnayakacharya, R. Vidyalay, Bombay 3.
	PURAN.		
122	Anant N. Gayadhari	Second	Pandit G. M. Puranik, Sukla Yajurved Vidyalay, Nasik.
	MIMANSA.		
125	Madhav P. Dengwekar	Second	Professor D. K. Tambey, Mimansa Vidyalay, Poona.
126	Damodar V. Garga	First	Ditto.
	Shri Jagadguru Gangadhar Sanskrit College, Hubli.		
	NYAYA (*ka*).		
2	Neelakanta Shastri	Second	Pandit Basavaraja Sharma, Shri Shivand Sanskrit Pathsala.
3	Shomashekar Sharma	Second	Ditto.
4	Basavaraja Sharma	Second	Ditto.
7	Munimarkandeshwar Sharma	Second	Ditto.
9	Rewanashiddeshwar Sharma	Second	Ditto.
	KAVYA.		
10	S. B. Jinachandraya	Second	Pandit Subbaya Shastri, Digambar Jain Veda Maha Pathsala.
11	S. D. Nagendraya	Second	Ditto.
12	Shantiraja	Second	Ditto.
13	H. P. Jwalanaya	Second	Ditto.
14	Lokapala	Second	Ditto.
15	Vasantraja	Second	Ditto.
16	A. Gunapala	Second	Ditto.
17	Padmaraja	Second	Ditto.
18	Rajashekar Sharma	Second	Pandit Sangameshwar Shastri, Sanskrit Pathsala, Bait-Hongal.
19	Gopal	First	Pandit Achyut Krishna Padhya, Prajna Pathsala, Wai.
20	Moreswar	Second	Ditto.
21	Narashinwa	First	Ditto.
22	Shiddaramayya	Second	Pandit Shomsekar Shastri, Shri Gangadhar Sanskrit College, Hubli.
23	Rudramuni Shivacharya	Second	Ditto.
24	Gurulingayya	Second	Ditto.
25	Gangadhar	Second	Ditto.
27	Mallinath Sharma	Second	Ditto.
28	Gurulingaya	Second	Ditto.
29	Veerasharma	Second	Pandit Basaraja Shastri, Annadaneeswar Pathsala.
32	Nijagunary	Second	Pandit Kaligananath Shastri, Basaweshwar Sanskrit Pathsala, Bagalkoti.
34	Sangarya Sharma	Second	Ditto.
36	Sanmukarya Sharma	Second	Ditto.
37	Shantavirdewaru	Second	Ditto.
38	Sangarya	Second	Ditto.

Roll No.	Name of candidate.	Division.	Name of Adhyapaka and place of *tol*.

Shri Jagadguru Gangadhar Sanskrit College, Hubli—*concld.*

KAVYA—*concld.*

Roll No.	Name of candidate.	Division.	Name of Adhyapaka and place of *tol*.
39	Sanganabaswa Swami	Second	Pandit Rajashekhar Shastri, B. C. Sanskrit Pathsala.
40	Shivanandadewa	Second	Ditto.
41	Virupaxa Sharma	Second	Ditto.
42	Gurulinga Sharma	Second	Ditto.
43	Kanderao	Second	Pandit Vasudeeva Shastri, Night School, Sholapur.
46	Ramachandra Sharma	Second	Pandit Ganesh Chidambar Dixit, Karanatak School.
47	Ramachandra V. Doddawad	First	Ditto.
48	Venkatesh Sharma	Second	Pandit Rambhatta Nageeshbhatta Joshi.
49	Sadasiwarya	Second	Pandit Shivabasava Devaru, Sanskrit Pathsala, Shivayog Mandir.
50	Revanasiddha Dewa	Second	Ditto.
51	Mahalinga Dewa	Second	Ditto.
52	Rudraraya	Second	Ditto.
53	Shantavira Dewa	Second	Ditto.
54	Gajanana	Second	Pandit Laxmana Shastri, Sanskrit Pathsala, Ichalakaranji.
55	Damodar	First	Ditto.
56	Hanamant	Second	Ditto.
57	Yajneshwar	Second	Ditto.
58	Govinda	Second	Ditto.
60	Narayana	Second	Ditto.

DIGAMBAR JAIN NAYA.

Roll No.	Name of candidate.	Division.	Name of Adhyapaka and place of *tol*.
62	Bhra Atmarama	Second	Pandit Shomsekar Shastri, Shri Gangadhar Sanskrit College.

VEDANTA (*ka*).

Roll No.	Name of candidate.	Division.	Name of Adhyapaka and place of *tol*.
63	Basawaraja	Second	Pandit Shomsekar Shastri, Shri Gangadhar Sanskrit College.
64	Charanti Dewa	Second	Ditto.
65	Basava Dewa	Second	Ditto.
67	Basavalingarya	Second	Ditto.
68	Shri Guralinga Dewa	Second	Ditto.
69	Virupaxa Dewa	Second	Ditto.
70	Nagamurti Swami	Second	Ditto.
71	Lingayya	Second	Ditto.
72	Vasudewa	First	Pandit Achyut Krishnapadya, Prajna Pathsala.
74	Shankar	First	Ditto.
75	Sadasiva Swami	First	Pandit Basavaraja Shastri, Shri Shivanand Pathsala.
76	Gurupada Sharma	Second	Ditto.
77	Basavadewa Sharma	Second	Ditto.
79	Mallikarjuna Sharma	Second	Ditto.
81	Annadani Sharma	Second	Ditto.
82	Basaweshwar Sharma	Second	Ditto.

LAGHUKAUMUDI.

Roll No.	Name of candidate.	Division.	Name of Adhyapaka and place of *tol*.
83	Shridhara Sharma	First	Pandit Laxman Shastri, Sanskrit Pathsala.
84	Hari	Second	Ditto.
85	Atmarama	Second	Ditto.
86	Phrabhakar	Second	Ditto.
87	Ramachandra	Second	Ditto.
89	Dattatreya	Second	Pandit Achyut Krishnapadya, Prajna Pathsala.
90	Ganesh	Second	Ditto.
92	Rameshwar	Second	Ditto.
94	Balachandra	First	Pandit Shankar Gangaram Shastri, Veeda Shastra Pathsala.
95	Gajanana	First	Ditto.
96	Chanaveera Swami	First	Pandit Shomsekhar Shastri, G. S. College, Hubli.
97	Pattada Swami	Second	Ditto.
98	Sawalageyya	Second	Ditto.

KAVYA.

Roll No.	Name of candidate.	Division.	Name of Adhyapaka and place of *tol*.
101	Venkatesh	Second	Pandit Dattatra Vasudeva Sanghi.
102	Viswanath	Second	Pandit Dattatra Shitaram, Jyotish Pathshala.
103	Vishweswara	Second	Pandit Dattatra Vasudeva Sanghi.

LAGHUKAUMUDI.

Roll No.	Name of candidate.	Division.	Name of Adhyapaka and place of *tol*.
104	Shankara Sharma	Second	Pandit Venktesh Trambak, Vyakarana Pathsala.
105	Gajanana	Second	Pandit Venktesh, Ved Shastra Vidyalaya.
106	Diwakar	Second	Ditto.
107	Shrirama	Second	Ditto.
108	Pandurang	First	Ditto.
109	Gajanana	Second	Pandit Ganapati, Hirebhat Hindi Pathshala.

KAVYA.

Roll No.	Name of candidate.	Division.	Name of Adhyapaka and place of *tol*.
110	Krishna	Second	Pandit Shivaram Subraya Shastri, Hindi Pathshala, Gokarna.

Roll No.	Name of candidate.	Division.	Name of Adhyapaka and place of *tol*.

Shankara Sanskrit College Centre, Yadagiri.

KAVYA.

Roll No.	Name of candidate.	Division.	Name of Adhyapaka and place of *tol*.
1	Veeraiya	Second	Pandit Chandra Sekhar Sastri, S. S. College, Yadgiri, Gulbarga.
2	Sangameswara Shivacharya	Second	Ditto.
3	Channabasabarya	Second	Ditto.
4	Chandra Shekharadevaru	Second	Ditto.
5	Channabasava Sharma	Second	Ditto.
7	Rudramuni Shibacharya	Second	Ditto.
10	Siddarama Devaru	Second	Ditto.
12	Siddarama Devaru	Second	Ditto.
15	Vidya Kumara	Second	Pandit Jamadas Sastri, Pathsala, Solapur.
16	Abhaya Kumara	Second	Ditto.
17	Sambu Kumara	First	Ditto.
29	Jaya Guruvreeshabha Sivacharya	Second	Pandit Jagadish Sastri, Barada Pathsala, Solapur.
33	Shivaratri Rajandra Swami	Second	Pandit K. Prasanna Shastri, Suradbilash Pathsala, Mysore.

LAGHUKAUMUDI.

Roll No.	Name of candidate.	Division.	Name of Adhyapaka and place of *tol*.
35	Jayashanta Devaru C. M.	Second	Pandit Chandra Sekhar Sastri, S. S. College, Yadgir, Gulbarga.
37	Veeraya	Second	Ditto.
38	Verraiya	Second	Ditto.
39	Raja Shakhara Sharma	Second	Ditto.
40	Neelakantha Sharma	Second	Ditto.

VEDANTA (*ka*).

Roll No.	Name of candidate.	Division.	Name of Adhyapaka and place of *tol*.
43	Trenabaka Sharma	Second	Pandit Jagadish Sastri, Barada Pathsala, Sholapur.
44	Adinath Sharma	Second	Ditto.
45	Sanganabasava Sharma	Second	Ditto.

Gwalior Sanskrit Examination Centre, Lashkar (Gwalior).

LAGHUKAUMUDI.

Roll No.	Name of candidate.	Division.	Name of Adhyapaka and place of *tol*.
8	Janki Pd.	Second	Pandit Har Narayan Shastri, Jhansi.
9	Duli Chand	Second	Ditto.
10	Ghanshyam Dass	Second	Ditto.
18	Sunder Lal	Second	Ditto.
19	Gunakar Sharma	Second	Pandit Lajja Ram Shastri, Para, Bhind.
21	Vishnu Dutta Mishra	Second	Pandit Vidyanand, Agra.
27	Shankar Lal Sharma	Second	Ditto.
28	Ram Narayan Sharma	Second	Pandit Santoshi Lal Morena.
33	Rama Shankar Dixit	Second	Pandit Ram Dutta Shastri, Atair, Bhind.
38	Satya Deo Sharma	Second	Pandit Dwarka Vallab, Narwar, Bulandshahar.
40	Shri Deo Prashad	Second	Pandit Ram Dayal Sharma, Ram Ghat, Bulandshahar.
41	Sugan Chand Vyas	Second	Pandit Jagar Nath Shastri, Tashlar.
44	Raghu Nath Pd. Sharma	Second	Ditto.
45	Yugal Kishore	Second	Ditto.
46	Krishna Gopal	Second	Pandit Sita Ram, Lashkar.
49	Gajendra Dutta Gaur	Second	Pandit Shri Dhar Narayan, Jalaun.

SARASWAT.

Roll No.	Name of candidate.	Division.	Name of Adhyapaka and place of *tol*.
51	Hem Rajsharma	Second	Pandit Dhanudhar, Rampur, Kalan.
52	Bhagwan Lal	Second	Ditto.
53	Balchand Sharma	Second	Ditto.
54	Griwar Lal Sharma	Second	Ditto.
55	Hari Vilas Mishra	First	Ditto.
56	Ram Bhajan Sharma	Second	Ditto.
57	Tikaa Ram Mishra	Second	Ditto.
58	Ramgopal Sharma	Second	Ditto.
60	Sheo Kumar Goswami	First	Pandit Krishna Vallabh, Agra.

KALAP VYAKARAN.

Roll No.	Name of candidate.	Division.	Name of Adhyapaka and place of *tol*.
62	Munna Lal Sukhla	Second	Pandit Ram Narain, Sonagir, Barauni.
63	Bhagchandra Jain	Second	Pandit Munnalal Sonagir, Barauni.
64	Mool Chandra Jain	Second	Ditto.
65	Gulab Chandra Jain	Second	Ditto.

KAVYA.

Roll No.	Name of candidate.	Division.	Name of Adhyapaka and place of *tol*.
66	Vir Raghavacharya	First	Pandit Baleshwar Pd., Agra.
68	Hari Dutta Pant	Second	Pandit Ram Swaroop Shastri, Lashkar.
69	Ram Naresh Pandey	First	Ditto.
70	Purshottam Sharma	First	Pandit Bhagwanand, Lashkar.
72	Shankar Veda Bhashya	Second	Ditto.
73	Johri Lal Shukla	First	Pandit Raja Ram Shashtri, Lashkar.
74	Mewa Ram Sharma	Second	Pandit Ram Krishna Sikandra, Agra.
75	Dhani Ram Sharma	Second	Ditto
77	Vishwa Nath	First	Pandit Sarvanarayan, Cawnpore.
81	Mahadeo Pd.	First	Pandit Ram Supalu, Cawnpore.
82	Babu Ram	Second	Pandit Vakuntha Nath, Cawnpore.
86	Shri Narayan Mishra	First	Ditto.

Roll No.	Name of candidate.	Division.	Name of Adhyapaka and place of *tol*.

Lashkar (Gwalior)—*concld.*

KAVYA—*concld.*

Roll No.	Name of candidate.	Division.	Name of Adhyapaka and place of *tol*.
89	Sumitra Devi	Second	Pandit Laxmi Narayan Sastri, Hathras.
94	Gopal Lal Bhatta	Second	Pandit Sri Nivas, Lashkar.
96	Ram Protap	Second	Pandit Ram Protap Dwivedi, Morena.
98	Purna Chandra Sharma	Second	Pandit Shri Rameshwar Jha, Agra.
99	Lila Dhar Mishra	Second	Pandit Mahadeo Pd. Karona, Bulandshaher.
102A	Radhey Lal Chaturvedi	Second	Pandit Govind Charyea, Brindavan, Muttra.
102B	Goswami Hitjiwanlal	Second	Ditto.
102C	Lala Ram Sharma	Second	Ditto.

SUKLA YAJURVEDA.

Roll No.	Name of candidate.	Division.	Name of Adhyapaka and place of *tol*.
103	Ram Charan	First	Pandit Ramesh Dutta, Narora, Bulandshaher.

NYAYA (*ka*).

Roll No.	Name of candidate.	Division.	Name of Adhyapaka and place of *tol*.
105	Brij Nath Chaturvedi	Second	Pandit Shri Verji Shastri, Muttra.
106	Chajju Ram	Second	Pandit Vijay Prakash, Narora, Bulandhsahor.

PURAN.

Roll No.	Name of candidate.	Division.	Name of Adhyapaka and place of *tol*.
109	Siya Ram Sharma	Second	Pandit Vijay Prakash Narora, Bulandshaher.

MIMANSA.

Roll No.	Name of candidate.	Division.	Name of Adhyapaka and place of *tol*.
114	Bhagwan Das Sharma	Second	Pandit Rama Avdhani, Lashkar.

SHWETAMBER JAIN NYAYA.

Roll No.	Name of candidate.	Division.	Name of Adhyapaka and place of *tol*.
118	Abhaya Kumar Jain	Second	Pandit Mahesh Chandraji Jain, Janendra Gurukul Panchakula, Ambala.
119	Prem Chandra Jain	Second	Ditto.
120	Pawan Kumar Jain	Second	Ditto.

Porbandar.

KAVYA.

Roll No.	Name of candidate.	Division.	Name of Adhyapaka and place of *tol*.
1	Magan Lal	Second	Pandit Raghunandanji, Shree Dakhsanasmriti, Sanatan Dharma Vidyalay, Anand Ashram, Bilkha.
3	Kantilal	Second	Ditto.
4	Labshanker	Second	Ditto.
11	Bhupatlal	Second	Pandit Manishanker Sharma, Manekvai S. N. Pathshala, Porbandar.
16	Nagar Das	First	Pandit Bhaishanker Kameshwar, private student from Kutiana.

LAGHUKAUMUDI.

Roll No.	Name of candidate.	Division.	Name of Adhyapaka and place of *tol*.
6	Jagdish Prasad	Second	Pandit Swami Shree Raghunandanji, Raghuvir Vidhyalay Shingada.
7	Balwantrai	Second	Ditto.
8	Bala Shanker	Second	Pandit Mani Shanker, V. Manekbai G. V. Pathshala, Porbandar.
9	Rewa Shanker	Second	Ditto.
10	Himatram	Second	Ditto.
13	Ramapati Das	Second	Pandit Shree Vaidya Natha, Raghuvir Vidhyalay, Shingada.

VEDANTA.

Roll No.	Name of candidate.	Division.	Name of Adhyapaka and place of *tol*.
12	Madhavdas	Second	Pandit Swami Shree Raghuvaracharya, Raghuvir Vidyalay Shingada.

Rajkiya Sanskrit Pathsala, Jamnagar.

LAGHUKAUMUDI.

Roll No.	Name of candidate.	Division.	Name of Adhyapaka and place of *tol*.
1	Ramanlal Raval	Second	Pandit Shastri Ramashanker, Bet Shree Krishna Sanskrit Pathsala.
2	Nirbhayshanker Joshi	Second	Ditto.
3	Purshotam Bhatt	First	Ditto.
4	Shantilal Raval	Second	Ditto.
5	Devacharandas Swami	Second	Pandit Ratilal, Shree Gopinathji Sanskrit Pathsala.

Roll No.	Name of candidate.	Division.	Name of Adhyapaka and place of tol.
	Rajkiya Sanskrit Pathsala, Jamnagar—*concld.*		
	LAGHUKAUMUDI—*concld.*		
7	Jayasukhalal Joshi	Second	Pandit Shastri Mulshanker, Anantji Sanskrit Pathsala, Rajkot.
8	Manilal Thaker	Second	Ditto.
9	Nandalal Mehta	Second	Ditto.
11	Ghanshyam Bhatt	Second	Ditto.
12	Biharilal Bhatt	Second	Ditto.
14	Vasantray Jani	Second	Pandit Shantiprasad, Andapara Ved Pathsala, Jamnagar.
15	Vrijlal Upadhyay	Second	Pandit Shastri Mahashanker, Rajkiya Sanskrit Pathsala, Jamnagar.
16	Ramniklal Shukla	Second	Ditto.
17	Bhal Chandra Trivedi	Second	Ditto.
18	Dayashanker Pandya	Second	Ditto.
20	Mansukhlal Pandya	Second	Ditto.
28	Nauttamlal Bhatt	Second	Ditto.
33	Kirtyanand Za	Second	Pandit Shastri Chandulal, Juvansinghji Pathsala, Bhavanagar.
	KAVYA.		
36	Govindswarupdas	Second	Pandit Ratilal, Gopinathji Sanskrit Pathsala, Gadhda.
37	Bhagwatswarupdas	First	Ditto.
38	Vishnuprasad Shukla	Second	Pandit Shastri Jagannath, Trankunvarba Sanskrit Pathsala, Dharangdhra.
39	Dalpatram Bhatt	Second	Pandit Shantiprasad, Anandabawa Ved Pathsala, Jamnagar.
40	Bhanushanker Joshi	Second	Ditto.
41	Manasukhlal Rawal	Second	Ditto.
42	Maneklal Joshi	Second	Pandit Shastri Vijayshanker, Rajkiya Sanskrit Pathsala, Jamnagar.
43	Chimanlal Jani	Second	Ditto.
44	Girdharlal Mehta	Second	Ditto.
45	Narmdashanker Jani	Second	Ditto.
46	Natawarlal Dave	Second	Ditto.
47	Jamiyatram Shukla	Second	Ditto.
48	Vishnuprasad Vora	Second	Ditto.
50	Devadatt Upadhyay	Second	Ditto.
51	Jaykrishna Mehta	Second	Pandit Shastri Chandulal Bhatt, Juwansinghji Sanskrit Pathshala, Bhawnagar.
53	Bodhaji Dave	Second	Ditto.
54	Chandrashanker Bhatt	Second	Ditto.
55	Popatlal Vyas	Second	Ditto.
56	Harilal Mehta	Second	Ditto.
	JYOTISH.		
59	Vasantray Joshi	Second	Pandit Sarya Upadhyay, Rajkiya Sanskrit Pathsala, Jamnagar.
60	Vinayak Thakar	Second	Ditto.
	PURAN.		
61	Natawarlal Dave	Second	Pandit Shastri Mahashanker, Rajkiya Sanskrit Pathsala, Jamnagar.
62	Chandulal Purohit	Second	Pandit Shastri Govindji, State Sanskrit Pathsala, Junagad.
	MIMANSA.		
63	Labhashanker Raval	Second	Pandit Shastri Manishanker, Juvansingji Sanskrit Pathshala, Bhavnagar.
	Vanamali Centre, Brindaban.		
	VAISHNAB DARSHAN.		
2	Radharaman Das	Second	Pandit Rabindra Nath Banerjee, Vyakaran Bhaktitirtha, Bhakti Vidyalaya, Brindaban, Muttra.
4	Biswambhar Das	Second	Pandit Jagadananda Das Vyakarantirtha, Krishna Govinda Chatuspathi, Brindaban, Muttra.
5	Baishnab Charan Das	Second	Pandit Narahari Das Kavya Vyakarantirtha, Krishna Govinda Chatuspathi, Brindban, Muttra.
6	Saligram Sharma	Second	Pandit Madan Mohan Goswami, Bhaktitirtha, Vaishnab Vidyalaya, Brindaban, Muttra.
	HARI VYAKARAN.		
9	Pran Gouranga Das	Second	Pandit Rabindra Nath Banerjee, Vyakaran Bhaktitirtha, Bhakti Vidyalaya, Brindaban, Muttra.
10	Nityananda Das	Second	Ditto.
11	Nimai Das	Second	Ditto.
12	Mahendra Nath Das	Second	Ditto.
13	Ramai Charan Das	Second	Pandit Jagadananda Das Vyakarantirtha, Krishna Govinda Chatuspathi, Brindaban, Muttra.

N. K. DUTT,

Secretary, Bengal Sanskrit Association.

Orders by the President and Council of the Bengal Sanskrit Association.

Calcutta, the 26th March 1939.

Sanskrit Second Examination, 1939.

The following candidates are declared to have passed the Sanskrit Second Examination held on 3rd February 1939:—
(Arranged in order of Roll No.)

Calcutta Pandit Sabha.

KAVYA.

Roll No.	Name of candidate.	Division.	Name of Adhyapaka and place of *tol*.
6	Sivdutta Tripatti	Second	Pandit Ramasis Misra, 6, Sarkar Lane, Calcutta.
8	Gadadhar Nath Misra	Second	Pandit Devnarayan Sukla Sastri, Patanjali Sanga Vedavidyalaya.
9	Maheswar Pandey	Second	Pandit Ramdulare Sastri, Ramanuj Vedanta Vidyalaya.
10	Prasanta Kumar Roy	Second	Pandit Ahibhuson Kavya Vyakarantirtha, Tarkalankar *tol*.
12	Lalit Kishore Das	Second	Pandit Devdutta Misra, 1-1, Mechhua Bazar Street, Calcutta.
15	Devakinandan Pandey	Second	Pandit Ramdulare Sastri, 5, Banstola Lane, Calcutta.
16	Kartic Chandra Bhattacharyya	Second	Pandit Surendra Mohan Vedantatirtha, 3-1-1A, Mukherjeepara Lane, Calcutta.
18	Lalit Mohan Bhattacharyya	Second	Pandit Basanta Kumar Kavyatirtha, 14-A, Nepal Bhattacharyya Street.
19	Kamalesh Misra	Second	Pandit Dharmanath Tripathi, 13, Siv Thakur Lane, Calcutta.
20	Bikramaditya Tripathi	Second	Pandit Rishi Raj Tripathi, Harihar Sanskrit Vidyalaya.
21	Indubhuson Chattopadhyaya	Second	Pandit Satish Chandra Tarkatirtha, Ramkrishna Mission *tol*.
25	Dinabandhu Chowdhury	Second	Pandit Lakshmi Kanta Kavyatirtha, 23, Rupnarayan Nandan Lane.
29	Phanindra Nath Bandyopadhyaya	Second	Pandit Haripada Kavyatirtha, 24B, College Row, Calcutta.
30	Anukul Ch. Chattopadhyaya	Second	Pandit Lakshmi Kanta Kavyatirtha, 23, Rupnarayan Nandan Lane.
34	Sarajuprasad Tripathi	Second	Pandit Kanaiapada Sastri, Harihar Sanskrit Vidyalaya.
36	Mathuraprasad Pandey	Second	Ditto.
38	Tara Chandra Sastri	First	Pandit Rishi Raj Tripathy, Harihar Sanskrit Vidyalaya.
40	Bireswar Bhattacharyya	Second	Head Master, Sanskrit Collegiate School, Calcutta.
41	Biswanath Chaturvedi	Second	Pandit Dharma Nath Tripathi, 13, Siv Thakur Lane.
44	Atul Krishna Mandal	Second	Pandit Ramesh Chandra Kavyatirtha, 10-1, Akrur Dutt Lane.
47	Lokabrata Ghosal	First	Pandit Prasanna Kr. Smrititirtha, Bali.
48	Alekh Charan Satpathi	First	Pandit Kali Charan Sastri, 231-3, Upper Circular Road.
49	Brahmachari Brahmadutta	Second	Pandit Jagadish Narayan Sastri, Siv Sanker Sanskrit Vidyalaya.
54	Kshudiram Bhattacharyya	Second	Pandit Nava Kanto Kavya Darasantirtha, Darasan *tol*.
59	Bidyasagar Bisarod	Second	Pandit Iswardayalu Misra, 45, Amherst Street, Calcutta.
63	Bhagawan Joshi	Second	Pandit Rishi Raj Tripathi, Harihar Sanskrit Vidyalaya.
66	Kartic Chandra Misra	Second	Pandit Purandas Saptatirtha, 15, Mohanbagan Lane.
68	Nandaram Chattopadhyaya	Second	Pandit Krishnagopal Kavyatirtha, 16-B, Tagore Castle Street.
70	Hemanta Kr. Chakravarty	First	Pandit Ramrup Vidyabagish, 12, Marcus Lane.
73	Bibhuti Bhuson Chakravarty	Second	Pandit Hemanta Kr. Tarkatirtha, 105-2, Serpentine Lane, Calcutta.
76	Jagadish Chandra Mitter	First	Mahamahopadhyaya Pandit Haridas Siddhantabagish, 41, Suri Lane.
77	Gagan Chandra Chakravarty	Second	Pandit Ram Chandra Kavyatirtha, 15, Ram Krishna Bagchi Lane.
83	Nilratan Bandyopadhyaya	Second	Pandit Dakshina Charan Kavyatirtha, 11, Sahityaparisad Street.
88	Atul Krishna Chattopadhyaya	Second	Pandit Purandas Saptatirtha, 15, Mohanbagan Lane.
90	Kamala Kanta Chattopadhyaya	Second	Pandit Ramgati Kavyatirtha, 8, Jagannath Sarkar Lane.
93	Bhuban Mohan Bhattacharyya	Second	Pandit Haranath Sastri, 56, Masjidbari Street.
94	Dulal Chandra Ghosal	Second	Pandit Purandas Saptatirtha, 15, Mohanbagan Lane.
96	Jogendra Nath Bhattacharyya	Second	Pandit Gopal Chandra Kavyatirtha, 75, Hari Ghosh Street.

Calcutta Pandit Sabha—*contd.*

KAVYA—*concld.*

Roll No.	Name of candidate.	Division.	Name of Adhyapaka and place of *tol*.
100	Sanat Kumar Gupta	Second	Pandit Ashutosh Bhattacharyya, 18-3, Fern Road.
102	Kiriti Bhuson Mahapatra	Second	Pandit Surendra Nath Kavyatirtha, 62, Cornwallis Street.
106	Chhote Lal Sarma Gour	Second	Pandit Sitaramji Sastri, S. V. S. Vidyalaya.
108	Sushil Chandra Bhattacharyya	Second	Pandit Pratap Chandra Kavyatirtha, 53, Raja Navakrishna Street.
112	Braja Lal Tamryat	Second	Pandit Sitaram Sastri, S. V. S. Vidyalaya.
113	Biswambhar Jha	First	Ditto.
114	Srimati Juthika Ghose	Second	Private.
116	Kamaleswariprasad Barma	Second	Pandit Sidhanath Sastri, Sanskrit Vidyalaya, Sarkar Lane.
117	Bishnu Prasad Ray	Second	Pandit Abodh Behari Tripathy, Patanjali Sanga Ved Vidyalaya.
118	Kalidas Chakravarty	Second	Pandit Basudev Tarkatirtha, 23-3-2A, Rupnarayan Nandan Lane.
119	Biswanath Misra	Second	Pandit Sitaram Sastri, S. V. S. Vidyalaya.
120	Basanta Lal Dande	Second	Pandit Ramchhabilla Sastri, S. N. Vidyalaya.
123	Bhagaban Jha	Second	Pandit Abodh Behari Tripathi, Patanjali Sanga Vedvidyalaya.
124	Bholadutt Upreti	Second	Pandit Muralidhar Sastri, 5, Banstala Gali.
126	Madreswar Pandey	Second	Ditto.
130	Jaga Mohan Sukla	Second	Pandit Bimalananda Tarkatirtha, 90-3, Grey Street, Calcutta.
132	Syamapada Mukhopadhyaya	Second	Pandit Heramba Nath Panchatirtha, Kalna.
142	Bidhubhusan Bandyopadhyaya	Second	Pandit Swami Nirmalananda Asramtirtha, Konnagar.
144	Dharmananda Ghilial	Second	Pandit Birendra Kr. Kavyatirtha, 30, Bhuteswar, Benares.
145	Kamalakar Pandey	Second	Ditto.
146	Nripendra Nath Bhattacharyya	Second	Ditto.
150	Syama Charan Misra	Second	Pandit Jogeswar Jha, Ram Pathsala, Chatai Mahal, Kwanpur.
151	Ghanasyam Sarupdas	Second	Pandit Durga Nath Jha, Swami Narayan Sanskrit Pathsala.
158	Mahitosh Bhattacharyya	Second	Pandit Sarat Kamal Bhattacharyya, Balananda Sanskrit College.
161	Dharanidhar Das	Second	Pandit Nripendra Nath Kavyatirtha, Lakshya.
166	Santosh Kr. Chattopadhyaya	Second	Pandit Kumud Nath Sanyal Kavya Sankhyatirtha.
169	Upendra Narayan Bhattacharyya	First	Pandit Harihar Kavyatirtha, Benodini Chatuspathi.
170	Sripati Charan Nanda	Second	Pandit Charu Krishna Tarkatirtha, 8-B, Vivekananda Road.
171	Purna Chandra Thakur	Second	Pandit Mukunda Lal Sastri, Sarat Kumari Sanskrit Vidyasram.

SIDDHANTA KAUMUDI.

Roll No.	Name of candidate.	Division.	Name of Adhyapaka and place of *tol*.
176	Ramgopal Tripathi	Second	Pandit Devananda Jha, 4, Raja Brajendra Narayan Street.
177	Raghubir Sarma	Second	Pandit Dharmanath Tripathi, 13, Sivthakur Lane.
183	Kshirode Chandra Chakravarty	Second	Pandit Akshoy Kumar Sastri, 2, Kasi Bose Lane.
185	Ramdayalu Tripathi	Second	Pandit Haran Chandra Sastri, Sanskrit College, Calcutta.
191	Jitendra Nath Bhattacharyya	First	Pandit Haripada Kavyatirtha, 7, Prannath Sen Lane.
200	Nibaran Chandra Chattopadhyaya	First	Pandit Ramchhabilla Sastri, S. N. Vidyalaya.
201	Ram Chandra Bandyopadhyaya	Second	Pandit Akshoy Kumar Sastri, 2, Kasi Bose Lane.
203	Priyansu Prabal Upadhyaya	Second	Pandit Jagiraj Basu, M.A.
204	Syambehari Pandey	Second	Pandit Ram Surati Misra, 5, Suklal Jahuri Lane.
210	Ramdutt Tripathi	Second	Pandit Ram Ekbal Tripathi, 93-2, Baithakkhana.
211	Narayandas Saha	First	Pandit Akshoy Kumar Sastri, 2, Kasi Bose Lane.
212	Satyabati Devi (Panini Bhashabritti)	Second	Pandit Jibeswar Jha, B. S. Vidyalaya.
214	Parasnath Pandit	Second	Pandit Hari Nath Sarma, 7, Suklal Jahuri Lane.
215	Bansi Narayan Tripathi	Second	Pandit Dasarath Sastri, 93-2, Baithakkhana.
222	Nauranga Lal Sarma	Second	Pandit Siv Nandan Pandey, S. V. S. Vidyalaya.
223	Surendra Bahadur Sarma	Second	Ditto.
224	Kalpanath Pandey	Second	Pandit Rambali Sastri, 7-A, Maniktola Road.
225	Gitasaran Pandey	Second	Pandit Ramraj Tripathi, Harihar Sanskrit Mahavidyalaya.
227	Satyadeo Jha	Second	Pandit Sitaram Sastri, S. V. S. Vidyalaya.

PANINI BHASHAVRITTI VYAKARAN.

Roll No.	Name of candidate.	Division.	Name of Adhyapaka and place of *tol*.
229	Brahmeswar Nath Misra	Second	Pandit Chandrikadutt Misra, 5, Suklal Jahuri Lane.
233	Chandradev Upadhyaya	Second	Pandit Sitaram Sastri, S. V. S. Vidyalaya.
234	Gayatree Devi Gupta	First	Pandit Ramasis Misra, 6, Sarker Lane.
236	Dhanushdhari Sinha	Second	Pandit Siddhanath Sastri, 6 Sarker Lane.
238	Luxmi Kanta Sarma	Second	Pandit Jibeswar Jha, 12, Sivthakur Gali.
239	Ram Narayan Jha	Second	Pandit Kapileswar Jha, 12, Sivthakur Gali.
240	Kriparam Misra	First	Pandit Bhagawan Misra, 381, Upper Chitpur Road.
244	Ganesh Misra	Second	Pandit Kapileswar Jha, 12, Sivthakur Gali.

Roll No.	Name of candidate.	Division.	Name of Adhyapaka and place of *tol*.

Calcutta Pandit Sabha—*contd.*

PANINI BHASHAVRITTI VYAKARAN—*concld.*

Roll No.	Name of candidate.	Division.	Name of Adhyapaka and place of *tol*.
246	Bachan Misra	Second	Pandit Abodh Behari Tripathi, Patanjali Sanga Ved-vidyalaya.
247	Kedar Nath Jha	Second	Pandit Jibeswar Jha, 12, Sivthakur Lane.
248	Modenarayan Jha	Second	Ditto.
249	Naganarayan Pandey	Second	Pandit Sitaram Sastri, S. V. S. Vidyalaya.
250	Jagannath Sarma	Second	Ditto.
251	Achaldev Upadhyaya	First	Pandit Ramdulare Sastri, 5, Banstala Gali.
252	Rama Kamta Upadhyaya	Second	Pandit Achaldev Sastri, 61, Armenian Ghat.
255	Sibabaran Tripathi	Second	Pandit Abodh Behari Tripathi, Patanjali Sanga Ved-vidyalaya.
257	Chaturbhuj Misra	Second	Pandit Sarada Prasad Misra, 5, Sukhlal Jahuri Lane.
258	Uma Sankar Misra	Second	Pandit Mahesh Misra, 7, Sukhlal Jahuri Lane.
260	Ram Sinhasan Upadhyaya	Second	Pandit Rambali Pandey, 7-1, Maniktala Road.
261	Rama Sankar Tripathi	Second	Pandit Sitaram Sastri, S. V. S. Vidyalaya.
265	Narayan Ch. Bhattacharyya	Second	Pandit Nagendra Nath Sastri, 70, Maniktala Street.
267	Arun Kumar Ghose	Second	Ditto.

PRAKRIYA KAUMUDI VYAKARAN.

Roll No.	Name of candidate.	Division.	Name of Adhyapaka and place of *tol*.
268	Ganesh Jha	Second	Pandit Kanahiya Prasad Sastri, Harihar Sanskrit Vidyalaya.
271	Gauri Sankar Sarma	Second	Pandit Sitaram Sastri, S. V. S. Vidyalaya.
272	Radha Syam Gaur	Second	Pandit Ramdulare Sastri, Ramanuj Vedvidyalaya.
274	Ramraj Misra	Second	Ditto.
275	Saraju Jha	First	Pandit Jiboswar Jha, 12, Sivthakur Gali.
276	Bhagavati Prasad Misra	Second	Ditto.
277	Banikantha Sen Sarma	Second	Pandit Ramchhavilla Sastri, Ramkrishna Ved-vidyalaya.
279	Sanjit Kumar Ghose	Second	Ditto.
280	Navaratna Sastri	Second	Pandit Ramdulare Sastri, 5, Banstala Gali.
281	Chiranjib Prosad Joshi	Second	Pandit Sitaram Sastri, S. V. S. Vidyalaya.
282	Rameswar Pathak	First	Pandit Kabileswar Sastri, 12, Sivthakur Gali.
283	Kali Kanta Jha	Second	Ditto.
284	Sitaram Pandey	Second	Pandit Ramsubhag Pandey, 22, Sikdarpara Street.
286	Ajab Lal Jha	Second	Pandit Jibeswar Jha, 12, Sivthakur Lane.
287	Upendra Jha	Second	Ditto.
294	Paramananda Tripathi	First	Pandit Hrishiraj Tripathi, Harihar Sanskrit Vidyalaya.
295	Luxminarayan Bhattandpi	First	Pandit Dharma Nath Tripathi, 13, Sibthakur Lane.
297	Ramakanta Upadhyaya	Second	Pandit Sachchidananda Pandey, 20, Banstala Street.
298	Rampal Dwivedi	First	Ditto.
301	Sudama Chaturvedi	Second	Pandit Dharma Nath Tripathi, 13, Sivthakur Lane.

MUGDHABODH VYAKARAN.

Roll No.	Name of candidate.	Division.	Name of Adhyapaka and place of *tol*.
306	Rabindra Nath Mukhopadhyaya	First	Pandit Rati Kanta Kavyatirtha, Sivpur.
314	Mahananda Bandyopadhyaya	Second	Pandit Bimala Charan Kavyatirtha.
316	Satya Narayan Bandopadhyaya	Second	Pandit Bimala Charan Kavya Vyakarantirtha, Harishpur, Howrah.
318	Sreemati Indu Prava Devi	Second	Pandit Baidya Nath Panchatirtha, Maheshpur.
319	Kalikinkar Misra	Second	Pandit Nripendra Nath Kavyatirtha, Lakshya.
325	Purnendu Sekhar Chakravarty	Second	Pandit Narendra Nath Kavyatirtha, Maheshasing.
329	Sivram Bhattacharyya	Second	Pandit Biresh Nath Vidyasagar, Mulajore Sanskrit College.
330	Durgadas Goswami	Second	Ditto.
331	Jogeswar Ghatak	Second	Ditto.
332	Sushil Kr. Chattopadhyaya	First	Ditto.
340	Fanindra Nath Paladhi	Second	Pandit Gopendra Kr. Kavyatirtha, Amta.
343	Dasarathi Chakravarty	Second	Pandit Sanat Kumar Kavyatirtha, Bahirkhanda.
347	Kalachand Mukhopadhyaya	Second	Pandit Ashutosh Bhattacharyya Kavyatirtha, 18-3, Fern Road.
348	Mahadev Chandra Bhattacharyya	Second	Ditto.
350	Ratikanta Chakravarty	Second	Pandit Charu Chandra Kavyatirtha, 5A, Ramkrishna Bagchi Lane.

SARASWAT VYAKARAN.

Roll No.	Name of candidate.	Division.	Name of Adhyapaka and place of *tol*.
354	Surendra Nath Bhattacharyya	Second	Pandit Jadabeswar Sastri, Kavya Vyakarantirtha, Salkia.
358	Siboswar Jha (Sarma)	Second	Pandit Maheswar Misra, 1, Jadulal Mallick Street.
359	Surjya Narayan Joshi	Second	Pandit Sitaram Sastri, S. V. S. Vidyalaya.
364	Bulan Jha	Second	Pandit Gita Nath Jha, Gopal Sanskrit Vidyalaya, Sikdarpara Street.

Roll No.	Name of candidate.	Division.	Name of Adhyapaka and place of *tol*.

Calcutta Pandit Sabha—*contd.*

SARASWAT VYAKARAN—*concld.*

Roll No.	Name of candidate.	Division.	Name of Adhyapaka and place of *tol*.
365	Sadhan Kumar Bhandari	Second	Pandit Ramchhavilla Sastri, Ramkrishna Vedvidyalaya.
369	Anil Kumar Sarkar	Second	Pandit Ram Chandra Kavyatirtha, 15, Ramkrishna Bagchi Lane.
370	Bhowanipada Bandyopadhyaya	Second	Pandit Santosh Kr. Smrititirtha, 70-1, Beniatola Street.
372	Sridhar Chandra Misra	Second	Pandit Kartic Chandra Puranratna, 1, Nawab Lane, Calcutta.
375	Devnandan Nath Tripathi	Second	Pandit Sitaram Sastri, 16, Chittaranjan Avenue.
376	Bishnupada Misra	Second	Pandit Dasarathi Das Vyakarantirtha, 113, Gopalnagar II part.
377	Madhusudan Misra	Second	Ditto.

SARASWAT CHANDRIKA VYAKARAN.

Roll No.	Name of candidate.	Division.	Name of Adhyapaka and place of *tol*.
381	Bhagavat Pandey	Second	Pandit Ramdulare Sastri, Ramanuj Vedvidyalaya.
382	Uday Nath Satpathi	Second	Pandit Bhawani Bhuson Kavyatirtha, 31, Dev Lane.
384	Nuneswar Pandey	Second	Pandit Ramchhavilla Sastri, Arya Vidyalaya.
385	Kishorilal Misra	Second	Pandit Sivnandan Pandey, S. V. S. Vidyalaya.
386	Bangshidhar Sarma	Second	Pandit Sitaram Sastri, S. V. S. Vidyalaya.
387	Atmaram Sarma Tamrayat	Second	Pandit Chandrikadutt Misra, 5, Sukhlal Jahuri Lane.
391	Mahabir Pandey	Second	Pandit Rambali Sastri, 7A, Maniktola Road, Calcutta.
393	Brahmadev Pandey	Second	Pandit Rishiraj Tripathi, Harihar Sanskrit Vidyalaya.

KALAP VYAKARAN.

Roll No.	Name of candidate.	Division.	Name of Adhyapaka and place of *tol*.
396	Bamandas Sen Sarma	Second	Pandit Makunda Lal Sastri, 6, Godhulia.
397	Nibaran Chandra Goswami	Second	Ditto.
399	Krishna Ranjan Bhattacharyya	Second	Swami Nirmalananda Asramtirtha, Konnagar.
400	Sachindra Lal Bhattacharyya	Second	Pandit Birendra Kumar Kavyatirtha, 3, Bhuteswar.
401	Radhacharan Bhattacharyya	First	Ditto.
402	Sashibhuson Bhattacharyya	Second	Ditto.
403	Kumari Radharani Devi	First	Pandit Janardan Kavyatirtha, Bhadrakali.
404	Kumari Kshama Devi	First	Ditto.
405	Anil Kumar Mukhopadhyaya	Second	Pandit Surendranath Smrititirtha, Uksha.
406	Annada Charan Chakravarty	Second	Pandit Mukunda Lal Sastri, 6, Godhulia.
407	Nanigopal Chakravarty	Second	Pandit Sitanath Sidhantabagish, Sanskrit Sahitya Parisad.
408	Prafulla Chandra Seal	Second	Pandit Bamandas Smrititirtha, 21-1, Taltalabazar.
409	Kalikananda Bhattacharyya	First	Pandit Sitanath Sidhantabagish, 56, Masjidbar Street.
412	Surendra Nath Gautam	Second	Pandit Pratap Chandra Kavyatirtha, 53, Raja Navakrishna Street.
413	Bholanath Sen	First	Pandit Rajkumar Vyakarantirtha, 7, Balaram Ghose Street.
416	Dinesh Chandra Bhattacharyya	Second	Pandit Chandi Charan Tarkatirtha, 93-2, Baithakkhana Road.
417	Paresh Chandra Mukhopadhyaya	Second	Pandit Tarapada Tarkatirtha, 4-A, D. L. Roy Street.

CHANDRIKA VYAKARAN.

Roll No.	Name of candidate.	Division.	Name of Adhyapaka and place of *tol*.
419	Chandra Dev Pandey	Second	Pandit Ramdulare Sastri, 5, Banstala Gali.
420	Ghanasyam Pandey	Second	Pandit Brajabhuson Sastri, 10, Sukhlal Jahuri Lane.
421	Gobardhan Tripathi	Second	Pandit Ramdulare Sastri, Ramanuj Vedvidyalaya.
422	Haladhar Acharyya	First	Pandit Sachindra Nath Ghose, Sarat Kumari Sanskrit Vidyasram.

PRAYOGA RATNAMALA VYAKARAN.

Roll No.	Name of candidate.	Division.	Name of Adhyapaka and place of *tol*.
240	Kripa[illegible] [illegible]jha	Second	Pandit Ram Subhag Pandey, 22, Sikdarpara Street.
244	Ganesh [illegible]asad Pathak	Second	Pandit Sachchidananda Pandey, 20, Banstala Gali.

Roll No.	Name of candidate.	Division.	Name of Adhyapaka and place of *tol*.

Calcutta Pandit Sabha—*contd.*

SANKHIPTASAR VYAKARAN.

Roll No.	Name of candidate.	Division.	Name of Adhyapaka and place of *tol*.
426	Gauriprasad Bhattacharyya	Second	Pandit Chandi Charan Smrititirtha, 20, Bhim Ghose Lane.
428	Manoranjan Chakravarty	Second	Pandit Santosh Kumar Smrititirtha, 70-1, Beniatola Street.
429	Satyagopal Mukhopadhyaya	Second	Pandit Ramprasad Sattirtha, Kalidas Chatuspathi.

SUPADMA VYAKARAN.

Roll No.	Name of candidate.	Division.	Name of Adhyapaka and place of *tol*.
431	Syam Sankar Bhattacharyya	First	Pandit Bireshnath Vidyasagar, Mulajore Sanskrit College.
432	Ranajit Kumar Samajpati	Second	Ditto.

HARINAM VYAKARAN.

Roll No.	Name of candidate.	Division.	Name of Adhyapaka and place of *tol*.
434	Surendra Kumar De	Second	Pandit Govinda Chandra Sastri, Bhagavat Chatuspathi, Barahanagar.
435	Nirode Baran Bhattacharyya	Second	Ditto.

VEDANTA (*ka*).

Roll No.	Name of candidate.	Division.	Name of Adhyapaka and place of *tol*.
437	Manoranjan Roy	Second	Pandit Kalipada Sastri, Pashupati Chatuspathi, Calcutta.
438	Sashi Kumar Bhattacharyya	Second	Pandit Surendra Mohan Vedantatirtha, 3-1-1A, Mukherjeepara Lane.
440	Purnendu Chakravarty	Second	Mahamahopadhyaya Pandit Durga Charan Sankhya Vedantatirtha, 21, Ganga Prasad Mukherjee Road.
441	Nani Lal Sen, B.A.	First	Pandit Gaur Kishore Vedantatirtha, Navadwip.
442	Bhubaneswar Bhattacharyya	First	Mahamahopadhyaya Pandit Jogendra Nath Tarka Vedantatirtha, Sanskrit College, Calcutta.
446	Kali Kinkar Kar	Second	Pandit Charu Krishna Vedantatirtha, 8B, Vivekananda Road.
451	Sibendra Kumar Ghosal	Second	Pandit Ramdhan Tarkatirtha, 28, Ganesh Mahalla, Benares.

VEDANTA (*kha*).

Roll No.	Name of candidate.	Division.	Name of Adhyapaka and place of *tol*.
454	Devraj Misra	Second	Pandit Jogendra Nath Tarka Vedantatirtha, Sanskrit College, Calcutta.
455	Srinath Misra	First	Ditto.
456	Badriprasad Tripathi	Second	Ditto.
459	Behari Lal Misra	Second	Pandit Biswanath Thakur, S. V. S. Vidyalaya.
461	Abodh Behari Tripathi	Second	Pandit Sivnandan Pandey, S. V. S. Vidyalaya.

SANKHYA.

Roll No.	Name of candidate.	Division.	Name of Adhyapaka and place of *tol*.
464	Govinda Charan Mukhopadhyaya	Second	Pandit Tinkari Kavyatirtha, 27, Charu Singha Lane.
465	Amarendra Nath Chattopadhyaya	First	Pandit Gopendra Kumar Kavya Smrititirtha, Amta.
466	Sadhan Kumar Bhattacharyya	Second	Mahamahopadhyaya Pandit Haridas Siddhantabagish, 41, Suri Lane.
467	Paresh Nath Bhattacharyya	Second	Private, 62, Amherst Street.
468	Jaynarayan Misra	Second	Pandit Biswa Nath Thakur, S. V. S. Vidyalaya.
469	Janardan Bhattacharyya	Second	Pandit Tarapada Tarkatirtha, 4A, D. L. Roy Street.
470	Ramananda Dwivedi	Second	Pandit Sivnandan Panday, S. V. S. Vidyalaya.
473	Baidya Nath Lahiri	First	Pandit Kalipada Sastri, 5, Biswakosh Lane.
475	Shivshevak Ojha	Second	Pandit Sivnandan Pandey, S. V. S. Vidyalaya.
476	Rampada Chattopadhyaya	First	Pandit Devendra Chandra Sankhyatirtha, 33A, Badurbagan Street.
477	Devapravakar Dhar Dwivedi	First	Pandit Rishiraj Tripathi, Harihar Sanskrit Mahavidyalaya.
484	Rama Sankar Tripathi	Second	Pandit Bimalananda Tarkatirtha, 90-3, Grey Street.
487	Pulin Behari Roy	Second	Pandit Manoranjan Sankhyatirtha, Bhudev Chatuspathi, Benares.

Roll No.	Name of candidate.	Division.	Name of Adhyapaka and place of *tol.*

Calcutta Pandit Sabha—*contd.*

SMRITI (*ka*).

Roll No.	Name of candidate.	Division.	Name of Adhyapaka and place of *tol.*
491	Baikuntha Behari Roy	Second	Pandit Narayan Chandra Smrititirtha, Sanskrit College.
495	Hrishikesh Chakravarty	Second	Pandit Narendra Nath Siddhantasastri, Sanga Ved-vidyalaya.
498	Niranjan Chakravarty	Second	Ditto.
499	Sitanath Bhattacharyya	Second	Pandit Sashi Bhusan Smrititirtha, Mulajore Sanskrit College.
500	Mukunda Murari Bandyopadhyaya	Second	Pandit Ramprasad Sattirtha, Lalbagan.
504	Narendra Kumar Chakravarty	Second	Pandit Sashi Bhusan Smrititirtha, Bhudev Chatuspathi, Benares.
506	Tripura Charan Bhattacharyya	Second	Ditto.
508	Bhowaniprasad Bhattacharyya	Second	Pandit Sarada Charan Smrititirtha, 6-22, Kebal Krishna Sur Lane.

UPANISHAD.

Roll No.	Name of candidate.	Division.	Name of Adhyapaka and place of *tol.*
510	Swami Paramananda Saraswati	First	Pandit Sitaram Shastri, S. V. S. Vidyalaya.
511	Kshitish Chandra Paul	Second	Pandit Amareswar Thakur, Calcutta University.
512	Keshavdev Sastri Haritwal	Second	Pandit Haran Chandra Sastri, Sanskrit College, Calcutta.
513	Yash Pal Sastri	Second	Pandit Hrishiraj Tripathi, Harihar Sanskrit Mahavidyalaya.

NYAYA (*ka*).

Roll No.	Name of candidate.	Division.	Name of Adhyapaka and place of *tol.*
515	Ramkrishna Bhattacharyya	Second	Pandit Taranath Nyaya Tarkatirtha, Sanskrit College, Calcutta.

NYAYA (*kha*).

Roll No.	Name of candidate.	Division.	Name of Adhyapaka and place of *tol.*
519	Luxmi Kanta Chakravarty	Second	Pandit Taranath Nyaya Tarkatirtha, Sanskrit College, Calcutta.
520	Chittaranjan Mukhopadhyaya	Second	Ditto.
522	Pramatha Nath Chattopadhyaya	Second	Ditto.
523	Ram Swarup Swami	First	Pandit Bama Charan Bhattacharyya, Rajasthan Sanskrit College.
524	Sadananda Pathak	Second	Pandit Radha Kanta Jha Tarkatirtha, Sanskrit Pathsala, Aparnath Math.
525	Sadasiv Shastri	Second	Pandit Bama Charan Bhattacharyya, Rajasthan Sanskrit College.

DIGAMBAR JAINA NYAYA.

Roll No.	Name of candidate.	Division.	Name of Adhyapaka and place of *tol.*
529	Sanat Kumar Jain	Second	Pandit Manik Chandra Nyayacharyya, Digambar Jain Vidyalaya.
530	Prakash Chandra Jain	Second	Ditto.
531	Dharagendra Kumar Jain	Second	Ditto.
532	Dhanya Kumar Jain	Second	Ditto.

SWETAMBAR JAINA NYAYA.

Roll No.	Name of candidate.	Division.	Name of Adhyapaka and place of *tol.*
533	Ratna Chandra Jain	Second	Pandit Dalsukh Bhaiji Malabacharyya, Hindu University.

PURAN.

Roll No.	Name of candidate.	Division.	Name of Adhyapaka and place of *tol.*
534	Chaturbhuj Misra	Second	Pandit Sitaram Sastri, S. V. S. Vidyalaya.
536	Lokenath Misra	Second	Pandit Umacharan Pandey, 5, Sukhlal Jahuri Lane.
537	K. P. Narayan Tantri	Second	Pandit Dharma Nath Tripathi, 13, Sivthakur Lane.
538	Divakar Upadhyaya	Second	Pandit Ramsurati Misra, 20, Sikdarpara Street.
539	Kuladwip Misra	First	Pandit Bhagabwan Misra, 381, Upper Chitpur Road.
544	Hem Chandra Bhattacharyya	Second	Pandit Haridas Siddhantabagish, 41, Suri Lane.
545	Narahari Joshi	Second	Pandit Rishiraj Tripathi, Harihar Sanskrit Vidyalaya.
546	Chandrakanta Jha	Second	Pandit Maheswar Misra, 1, Jadulal Mallik Road.
547	Gangadin Pandey	First	Pandit Sivnandan Pandey, S. V. S. Vidyalaya.
548	Vednidhi Joshi	First	Pandit Biswanath Thakur, 134, Mechuabazar Street.

Roll No.	Name of candidate.	Division.	Name of Adhyapaka and place of *tol*.
	Calcutta Pandit Sabha—*concld.*		
	PURAN—*concld.*		
549	Sarojendra Nath Bhanja	.. First ..	Pandit Sita Nath Siddhantabagish, Sanskrit Sahitya Parisad.
551	Jadav Chandra Chakravarty	.. Second ..	Pandit Surendra Mohan Vedantatirtha, 3-1-1A, Mukherjeepara Lane.
552	Tara Charan Basu	.. First ..	Pandit Kalinath Vedantatirtha, 13-A, Suri Lane.
553	Hrishidev Pandey	.. Second ..	Pandit Tokram Sastri, 396, Upper Chitpur Road.
555	Chandrasekhar Sastri	.. First ..	Pandit Rishiraj Tripathi, Harihar Sanskrit Vidyalaya.
558	Dwipnarayan Sarma	.. Second ..	Pandit Bhavani Dutt Sarma, Gauripur.
559	Chandra Sekhar Sarma	.. First ..	Pandit Abodhbehari Tripathi, Patanjali Sanga Vedvidyalaya.
560	Tarapada Bhattacharyya	.. Second ..	Pandit Upendra Nath Kavyatirtha, Mulchar.
	JYOTISH.		
561	Basudev Misra	.. First ..	Pandit Jagadish Misra, Patanjali Sanga Vedvidyalaya.
563	Jatindra Nath Acharyya	.. Second ..	Pandit Digindra Nath Jyotishtirtha, 170, Cornwallis Street.
564	Sivadas Chakravarty.	.. Second ..	Ditto.
565	Indu Bhuson Dev Bhagavati	.. Second ..	Pandit Deva Krishna Tripathi, 6, Godhulia.
567	Raghu Nath Pandey	.. Second ..	Pandit Deva Krishna Jyotishacharyya, Sarat Kumari Vidyasram.
568	Saradananda Chaturvedi	.. Second ..	Pandit Deva Krishna Tripathi, 6, Godhulia.
569	Madan Mohan Bhattacharyya	.. Second ..	Pandit Ram Krishna Sastri, Sitanath *tol*.
	MIMANSA.		
570	Sri Padapankaja Chakravarty	.. Second ..	Pandit Surendra Nath Smrititirtha, 62, Cornwallis Street.
572	Dambarudhar Deva Sarma	.. First ..	Pandit Narayan Chandra Smrititirtha, Sanskrit College, Calcutta.
573	Pyari Mohan Chakravarty	.. Second ..	Pandit Sarat Kamal Smrititirtha, Balananda Sanskrit College.
	SADHARAN DARSAN.		
575	Rangeswar Nath Misra	.. First ..	Pandit Chandrikadutt Misra, 5, Sukhlal Jahuri Lane.
	SUKLA YAJURVED.		
577	Mathura Prasad Upadhyaya	.. First ..	Pandit Sivanandan Pandey, S. V. S. Vidyalaya.
578	Sivanath Tripathi	.. Second ..	Pandit Kanhiya Pada Sastri, Harihar Vidyalaya.
	SAMVED.		
581	Rama Kanta Jha	.. Second ..	Pandit Biswa Nath Thakur, S. V. S. Vidyalaya.
585	Luxmi Kanta Chakravarty	.. First ..	Pandit Pratap Chandra Kavya Smrititirtha, 5A, Raja Navakrishna Street.
586	Kamakhya Prasad Gupta	.. First ..	Pandit Charu Chandra Kavyatirtha, 5A, Ramkrishna Bagchi Lane.
587	Kantindu Bhuson Roy Chowdhury	.. Second ..	Pandit Dwaraka Nath Sen Kavya Vyakarantirtha, 62-7, Beadon Street.
	PALI SUTTA PITAKA.		
589	Jaynandan Misra	.. First ..	Pandit Bansadwip Mahasthabir, 1, Buddhist Temple Street.
	PALI BENOY PITAKA.		
590	Deva Prasad Guha	.. First ..	Pandit Bansadwip Mahasthabir, 1, Buddhist Temple Street.
591	Jnan Bansa Bhikshu	.. Second ..	Ditto.

Roll No.	Name of candidate.	Division.	Name of Adhyapaka and place of *tol*.
		Bhatpara Pariksha Sabha.	
		SIDDHANTA KAUMUDI.	
1	Jagadish Singh	First	Pandit Sarada Prasad Misra, post office Barabazar Calcutta.
2	Keshab Prasad Panday	Second	Pandit Shyamsundar Vyakarantirtha, post office Titagar, 24-Parganas.
		SARASWAT CHANDRIKA.	
3	Mathura Prasad Misra	Second	Pandit Sujib Kavyatirtha, Bhatpara Sanskrit College post office Bhatpara, 24-Parganas.
4	Taraprasad Misra	First	Ditto.
		SANKSHIPTASAR.	
7	Achyutanando Chakravarty	Second	Pandit Satkari Kavya Smrititirtha, Bilsa Anandomoyi Chatuspathi, post office Sainthia, Birbhum.
		SUPADMA.	
9	Dinesh Kumar Bandopadhyaya	Second	Pandit Nalini Kanto Vidyabinode, post office Bhatpara, 24-Parganas.
11	Saktipado Bhattacharyya	Second	Pandit Kashipati Smritibhusan, Annada Chatuspathi, post office Bhatpara, 24-Parganas.
12	Bhupendranath Bhattacharyya	Second	Pandit Tarapado Kavya Vyakaranatirtha, post office Tamlook, Midnapur.
		MUGDHABODHA.	
13	Anil Kumar Mukhopadhyaya	Second	Pandit Satish Chandra Kavya Smrititritha, Chagram Sahayaram Chatuspathi, post office Baharkuli, Burdwan.
14	Debiprasad Bhattacharyya	Second	Ditto.
15	Dibakar Bandopadhyaya	Second	Pandit Rajkumar Vedtirtha, Kaikala Binapani *tol*, post office Kaikala, Hooghly.
20	Dhirendranath Bhattacharyya	Second	Pandit Tarapado Vyakarantirtha, Gopal Chatuspathi, post office Santipur, Nadia.
21	Madhusudan Bhattacharyya	Second	Pandit Narain Chandra Kavya Vyakarantirtha, Baneswar Chatuspathi, post office Boinchi, Hooghly.
22	Panchugopal Goswami	Second	Pandit Basudev Smriti Vedantatirtha, Biswanatl Chatuspathi, post office Chinsura, Hooghly.
23	Sudhangshubhusan Mukhopadhyaya	First	Pandit Kamakhyanath Vyakaran Smrititirtha, Kanaksali Nandolal Chatuspathi, post office Chinsura, Hooghly.
24	Dasarathi Chakravarty	Second	Pandit Sanatan Kavyatirtha, Khanargori Ramchandra *tol*, post office Helan, Hooghly.
25	Somnath Roy	Second	Pandit Pashupati Sastri, post office Pantibal, Howrah.
		KAVYA.	
27	Rashmohan Chakravarty	Second	Pandit Chintamoni Tarkatirtha, Baichibenodo Chatuspathi, post office Baichigram, Hooghly.
28	Shibprasad Bhattacharyya	Second	Pandit Amrityuhari Smrititirtha, Amrityu Chatuspathi, post office Belpukur, Nadia.
31	Surapati Mukhopadhyaya	Second	Pandit Bibhutibhusan Panchatirtha, Basboria Darsan Chatuspathi, post office Basberia, Hooghly.
32	Jagatbandhu Bhattacharyya	Second	Pandit Bashudev Smritimimansatirtha, post office Baidyapur, Burdwan.
33	Digambar Panda	Second	Pandit Bashudev Smriti Vedantatirtha, Biswanatl Chatuspathi, post office Chinsura, Hooghly.
35	Ramanath Bhattacharyya	Second	Pandit Satish Chandra Kavya Smrititirtha, Chagran Sahayaram Chatuspathi, post office Baharkuli Burdwan.
36	Sreedev Sarma	Second	Pandit Shyamsundar Vyakarantirtha, Sanatar Dharma Sreekrishna Vidyalaya, post office Titagar 24-Parganas.
37	Umadatta Sarmasanta	Second	Ditto.
38	Sunilkumar Mukhopadhyaya	Second	Pandit Sachindranath Kavyatirtha, Pravabate Sanskrit Vidyalay, post office Naihati, 24-Parganas.
40	Saktipado Bhattacharyya	Second	Pandit Sujib Kavyatirtha, post office Bhatpara 24-Parganas.
41	Umesh Chandra Misra	Second	Pandit Srijib Nyayatirtha, Bhatpara Sanskri College, post office Bhatpara, 24-Parganas.
43	Biswanath Trivedee	Second	Ditto.
44	Chintamoni Misra	Second	Ditto.
45	Govinda Chandra Roy	Second	Ditto.
46	Lakshminarain Bhattacharyya	Second	Ditto.
47	Somoswar Bhattacharyya	Second	Ditto.
50	Baidyanath Bhattacharyya	Second	Pandit Bamandas Tarka Smrititirtha, Rakhal Chandra Chatuspathi, Meria, post office Akna, Hooghly

Roll No.	Name of candidate.	Division.	Name of Adhyapaka and place o
	Bhatpara Pariksha Sabha—*concld.*		
	NYAYA (*Ka*).		
51	Rajeswar Bhattacharyya	Second	Pandit Manmatha Tarkatirtha, Bhatpara Sansk College, post office Bhatpara, 24-Parganas.
	NYAYA (*Kha*).		
53	Bibhutibhusan Kavyatirtha	First	Pandit Srijib Nyayatirtha, Bhatpara Sanskr College, post office Bhatpara, 24-Parganas.
54	Bhagirathi Mahapatra	First	Ditto.
	VEDANTA (*Ka*).		
56	Gour Chandra Bhattacharyya	Second	Pandit Atul Krishna Panchatirtha, Chaitanya Chatu pathi, post office Nabadwip, Nadia.
	SANKHYA.		
58	Suresh Chandra Chakravarty	Second	Pandit Basudev Smriti Vedantatirtha, Biswanat Chatuspathi, post office Chinsura, Hooghly.
	MIMANSA.		
61	Byomkesh Bhattacharyya	First	Pandit Srijib Nyayatirtha, Bhatpara Sanskr College, post office Bhatpara, 24 Parganas.
62	Ramjiban Bhattacharyya	Second	Pandit Amarnath Smritiratna, Sarnamoyee *tol*, pc office Bhatpara, 24-Parganas.
63	Adhar Chandra Mukherjee	First	Pandit Satish Chandra Kavya Smrititirtha, Chagra Sahayaram Chatuspathi, post office Baharku Burdwan.
	SAMVEDA.		
65	Baidyanath Bhattacharyya	First	Pandit Rajkumar Vedatirtha, Kaikala Binapa post office Kaikala, Hooghly.
	SMRITI (*Ka*).		
66	Shibram Bhattacharyya	Second	Pandit Amrityuhari Smrititirtha, Amrityu Chatu pathi, post office Belpukur, Nadia.
	Nabadwip Banga Bibudhajanani Sabha.		
	SIDDHANTA KAUMUDI.		
1	Bedagarva Sharma	Second	Pandit Shivadatta Tarkatirtha, Churachand Chatu pathi, Nabadwip.
2	Baladev Goswami	First	Pandit Monoranjan Smrititirtha, Municipal *t* Nabadwip.
	SARASWAT.		
6	Madhabendra Sharma	Second	Pandit Gorachand Shingha Vyakarantirtha, Gol har *tol*, Koilashar, Tripura.
8	Shashanka Shekhar Roy	Second	Pandit Ashutosh Shidhanta, Sreebasangan *t* Nabadwip.
10	Pulin Behari Chakravartty	Second	Pandit Shivadatta Tarkatirtha, Churachand Chatu pathi, Nabadwip.
	KALAP.		
16	Suresh Chandra Choudhury	Second	Pandit Raj Mohan Vyakarantirtha, Brahmanpar Holdibari (Jalpaiguri).
	MUGDHABODHA.		
19	Lakshmi Narayan Bhattacharyya	Second	Pandit Monoranjan Smrititirtha, Municipal *t* Nabadwip.
20	Gokulanando Goswami	Second	Ditto.
21	Loharam Banerjee	Second	Ditto.
24	Jagadish Chandra Chakravartty	First	Pandit Ashutosh Shidhanta, Sreebasangan *t* Nabadwip.
26	Broj Gopal Singha	Second	Ditto.
27	Anil Krishna Roy	Second	Ditto.
32	Binodlal Banerjee	Second	Pandit Shivadatta Tarkatirtha, Churachand Chatu pathi, Nabadwip.

Roll No.	Name of candidate.	Division.	Name of Adhyapaka and place of *tol*.
	Nabadwip Banga Bibudhajanani Sabha—*concld.*		
	MUGDHABODHA—*concld.*		
35	Kahnai Chandra Sharma	Second	Pandit Himansudas Kavya Vyakarantirtha, Nabadwip, Nadia.
36	Kanailal Chakravartty	Second	Pandit Ramkanta Tarkatirtha, Baishnab Darshan Vidyalay, Nabadwip.
37	Ranajit Kumar Chakravartty	Second	Ditto.
38	Nimai Chandra Chakravartty	Second	Ditto.
40	Dinesh Chandra Bhaduri	Second	Pandit Prakriti Ranjan Smrititirtha, Palta Madan Gopal Chatuspathi, Jona, Faridpur.
42	Gourgopal Adhikari	Second	Ditto.
43	Radhika Mohan Adhikari	Second	Ditto.
44	Nityananda Goswami	Second	Pandit Bhabananda Kavyaratna, Sarbajanin Gouranga Chatuspathi, Nabadwip.
46	Madan Gopal Goswami	Second	Ditto.
47	Chinmoyee Roy	Second	Ditto.
48	Girija Nath Mukherjee	Second	Ditto.
49	Ananda Prosad Das Babajee	Second	Ditto.
51	Pran Gopal Mahanta	Second	Ditto.
	PRAKRIYA KAUMUDI.		
52	Shreedhar Tripathi	Second	Pandit Ramkanta Tarkatirtha, Baishnab Darshan Vidyalay, Nabadwip.
	KAVYA.		
53	Joymangal Prosad Jhan	First	Pandit Raj Mohan Kavyatirtha, Brahmanpara, Holdibari (Jalpaiguri).
54	Shivaranjan Chatterjee	First	Private.
56	Khudi Ram Bhattacharjee	First	Pandit Monoranjan Smrititirtha, Municipal *tol*, Nabadwip (Nadia).
58	Sati Nath Bhattacharjee	First	Pandit Ramkanta Tarkatirtha, Baishnab Darshan Bidyalay.
59	Girija Bhusan Bhattacharjee	Second	Pandit Ashutosh Sidhanta, Sreebasangan *tol*, Nabadwip.
60	Lakshman Shingha	Second	Ditto.
62	Narendra Chandra Chakravartty	Second	Ditto.
63	Monindra Mohan Chakravartty	First	Ditto.
64	Anil Kumar Chatterjee	Second	Pandit Atul Krishna Panchatirtha, Chaitanya Chatuspathi, Nabadwip.
65	Kashinath Mukherjee	Second	Ditto.
66	Nripendranath Maitra	Second	Ditto.
67	Narottom Das	Second	Pandit Bhabananda Kavyaratna, Sarbajanin Gouranga Chatuspathi, Nabadwip.
	SMRITI (*ka*).		
68	Girija Prasad Khan	Second	Pandit Monoranjan Smrititirtha, Municipal *tol*, Nabadwip.
69	Jitendra Nath Changoder	Second	Pandit Ashutosh Shidhanta, Sree basangan *tol*, Nabadwip.
70	Niranjan Deva Sharma	Second	Pandit Tripathanath Smrititirtha, Smriti *tol*, Nabadwip.
	NYAYA (*ka*).		
72	Gangesh Chandra Bhattacharjee	Second	Pandit Birendra Chandra Tarkatirtha, Shivanath Chatuspathi, Nabadwip.
	NYAYA (*kha*).		
74	Bishoswar Bhattacharjee	Second	Pandits Nishi Kanta Tarkatirtha and Amar Chandra Tarkatirtha, Pacca *tol*, Nabadwip.
75	Kamala Kanta Choudhury	Second	Ditto.
	VEDANTA (*ka*).		
79	Birendra Chandra Bhattacharjee	First	Pandit Kedar Nath Sankhyatirtha, Shivanath Chatuspathi, Nabadwip.
	SANKHYA.		
80	Madhusudan Chakravarty	Second	Pandit Atul Krishna Panchatirtha, Chaitanya Chatuspathi, Nabadwip.
	PURAN.		
81	Lal Hari Vyakarantirtha	Second	Pandit Shivadatta Tarkatirtha, Churachand Chatuspathi, Nabadwip.
	SAMVEDA.		
83	Abani Kanta Thakur	Second	Pandit Tripathanath Smrititirtha, Smriti *tol*, Nabadwip.

Dacca Division (Bakarganj Range).

Test Examination of private candidates for the Calcutta University Supplementary Matriculation Examination, 1939.

[This application must reach the office of the Inspector of Schools, Dacca Division (Bakarganj Range), on or before the 15th July 1939.]

APPLICATION.

To the Inspector of Schools, Bakarganj Division, Barisal.

SIR,

I request permission to present myself at the ensuing Test Examination of private candidates for the Supplementary Matriculation Examination of 1939.

I enclose herewith the necessary certificates as required under the rules.

The fee of rupees five is remitted by postal ney order/Treasury chalans, in duplicate, ving the deposit of the fee of Rs. 5.

I am,

Sir,

Yours obediently,

me.................................

Date.........................

Add.................................

Particulars to be filled in by the candidates.

1. Name of candidate
2. Father's name
3. Residence

   Post office

   Village

   Police-station

   District
4. Name of guardian and his address (if father is not alive).
5. Date of birth and age on 1st November 1939.
6. Name of the school (if any) in which he last read and date of last attendance in the school.
7. Name of the Government school at which he intends to appear at the Test Examination.
8. Whether he appeared at the Matriculation Examination in any previous year, if so, when.
9. Name of the centre at which he intends to appear at the Final Matriculation Examination.
10. Name of the Second Language
11. Vernacular language
12. Vernacular language from which translation is to be made into English in the First Paper.
13. Additional subjects to be taken up—

    (*i*) Additional Mathematics.

    (*ii*) Additional paper in classical language.

    (*iii*) History.

    (*iv*) Geography.

    (*v*) Elementary Mechanics.

N.B.—Any two of the additional subjects taken up are to be retained and the rest scored through.

Board of Intermediate and Secondary Education, Dacca.

Ramna, the 10th May 1939.

The undermentioned candidates are declared to have passed the High School Examination, 1939.

[The asterisk prefixed to the name of a candidate indicates that he has obtained not less than three-fourths of the aggregate number of marks; and the letter or letters affixed to the name of a candidate indicate that he has obtained not less than four-fifths of the marks in the subject or subjects :—

M	indicates	Mathematics (Compulsory).
m	,,	Mathematics (Additional).
G	,,	Geography.
H	,,	History.
V	,,	Vernacular.
L	,,	Classical Languages.]

FIRST DIVISION.

(In order of merit.)

No.	Name		Age	School
1	*Sarma, Asitranjan (MHGm)	..	14-0	Armenitola Government High School.
2	*Gupta, Karuna (VMHGm)	..	..	Eden Intermediate College.
3	*Ghosh, Dilipkumar (MHGm)	..	15-1	St. Gregory's High School.
4	*Basu, Satyabrata (MH)	..	15-4	Ditto.
5	Mukhopadhyay, Usharani (M)	..	..	Narisiksha Mandir.
6	Mitra, Arunkumar (MHG)	..	13-10	Armenitola Government High School.
7	Nag, Ajitkumar (M)	..	15-5	Nabakumar Institution.
8	Ghosh, Sachirani (M)	..	..	Eden Intermediate College.
9	Tabarak Husain (MG)	..	14-11	Dacca Collegiate School.
10	Basak, Thakurdas (M)	..	15-8	Armenitola Government High School.
	Ray, Sunilkumar (M)	..	15-3	Dacca Collegiate School.
12	Das, Purnachandra (M)	..	15-3	St. Gregory's High School.
13	,, Achyutananda	..	15-0	Kishorilal Jubilee School.
14	Datta, Kalidas (H)	..	16-4	West End High School.
15	,, Pratyakshakumar (M)	..	15-3	Kishorilal Jubilee School.
16	Gangopadhyay, Debkumar (M)		15-4	St. Gregory's High School.
17	Barman, Amarendra	..	16-1	Ukil's Institution.
	Shahanara Begum (M)	..	..	Kamrunnessa Intermediate College.
19	Som, Santi (M)	..		Eden Intermediate College.
20	Chanda, Sujitmohan (M)	..	16-1	Dacca Collegiate School.
21	Sengupta, Madhuri (M)	..	..	Kamrunnessa Intermediate College.
22	Mitra, Subodhchandra (M)	..	16-8	Pogose School.
23	Mitramustafi, Pannalal (M)	..	16-3	Dacca Collegiate School.
24	Chakrabarti, Asutosh	..	15-8	Graduates' High School.
25	Saha, Kshitischandra (M)	..	16-3	St. Gregory's High School.
26	Das, Santibhushan (M)	..	15-4	Graduates' High School.
27	Ghoshal, Jitankrishna (M)	..	15-6	Dacca Collegiate School.
28	Basuthakur, Mankumar (H)		16-2	St. Gregory's High School.
	Nath, Sushama (M)	..	..	Eden Intermediate College.
30	Chakrabarti, Bijaykumar (M)		15-4	Pogose School.
	,, Samarendranath (M)		15-2	Armenitola Government High School.
	Chattopadhyay, Nandagopal	..	19-2	East Bengal Institution.
	Das, Sunirmal (M)	..	15-7	Kishorilal Jubilee School.
34	Abul Khair Saifuddin (M)	..	16-6	Government Moslem High School.
	Guha, Prabhaskumar (H)	..	17-3	Ukil's Institution.
36	Bakhtiar Muhammad Nurus Salam		15-5	St. Gregory's High School.
	Saha, Satyanarain (M)	..	16-2	Kishorilal Jubilee School.
38	Majumdar, Piyushkanti	..	15-5	Imperial Salimullah Intermediate College.
39	Pal, Palasnath (M)	..	15-7	West End High School.
40	Saha, Abinaschandra	..	15-7	Pogose School.
41	Ray, Kalyani	..	..	Eden Intermediate College.
42	,, Salilkumar	..	16-1	Dacca Collegiate School.
43	Bandyopadhyay, Amiyakumar (M)		16-10	Ditto.
	Dasgupta, Ajit	..	15-2	Armenitola Government High School.
45	Chakrabarti, Nitibhushan	..	14-11	Tejgaon Polytechnic High School.
	Datta, Kalibhushan (M)	..	15-11	St. Gregory's High School.
	Rakshit, Parulrani	..	..	Eden Intermediate College.
48	Ahmadul Kabir	..	14-8	St. Gregory's High School.
49	Chanda, Samareskumar (M)	..	15-10	Pogose School.
	Saha, Nanigopal (M)	..	17-0	Graduates' High School.
51	Dasgupta, Archana	..	..	Kamrunnessa Intermediate College.
52	Shah Muhammad Hasanuz-zaman		14-2	Government Moslem High School.
53	Kar, Satyaranjan (M)	..	16-0	Graduates' High School.
	Nag, Mira	..	..	Eden Intermediate College.
55	Dasgupta, Mrinalkumar (M)	..	15-6	St. Gregory's High School.
56	Bhattacharyya, Renuka	..	..	Kamrunnessa Intermediate College.
	Chakrabarti, Indralal	..	16-11	Kishorilal Jubilee School.
58	Pal, Haranath (M)	..	16-0	Priyanath High School.
	Sengupta, Kanika	..	..	Eden Intermediate College.
	,, Rama (M)	..	..	Narisiksha Mandir.
61	Sen, Suprabha (M)	..	..	Ditto.
62	Basu, Narendramohan	..	22-8	Siddheswari High School.

63	Badiuzzaman (L) ..	16-9	East Bengal Institution.
	Talukdar, Dhirendrachandra ..	16-0	St. Gregory's High School.
65	Sen, Ajitkumar ..	14-4	Ditto.
	Syed Khwaja Khairuddin (L) ..	16-2	Government Moslem High School.
67	Syed Safiullah (L) ..	16-3	Tejgaon Polytechnic High School.
68	Alauddin Ahmad ..	15-9	East Bengal Institution.
	Gupta, Ajaykumar (M) ..	15-2	Dacca Collegiate School.
70	Bandyopadhyay, Amiyabhushan	15-1	Priyanath High School.
71	Basu, Lala Ranendranath ..	16-0	Pogose School.
	Raigupta, Abharani ..	..	Anandamoyee Girls' High School.
73	Chaudhuri, Rajeschandra ..	16-2	St. Gregory's High School.
	Mitra, Paresnath ..	17-2	Priyanath High School.
75	Datta, Sujata ..	..	Eden Intermediate College.
	Sen, Anilkumar ..	15-2	Dacca Collegiate School.
77	Bandyopadhyay, Santiranjan ..	14-2	Tejgaon Polytechnic High School.
	Pal, Dhireskumar ..	15-3	East Bengal Institution.
79	Ray, Aparna	..	Eden Intermediate College.
80	Basu, Basudeb ..	15-6	Armenitola Government High School.
81	Abul Hasan Muhammad Muslihuddin.	23-2	Siddheswari High School.
	Ghosh, Amareschandra (M) ..	16-2	Dacca Collegiate School.
	Gupta, Ira ..	..	Narisiksha Mandir.
84	Joan Homer ..	..	Private
85	Pal, Bhupalchandra ..	16-1	Kishorilal Jubilee School.
86	Das, Parulrani ..	..	Eden Intermediate College.
	Bertha Gomes ..	..	Private.
	Saha, Kamakshyacharan ..	16-2	Dacca Collegiate School.
	Sengupta, Dilipkumar ..	16-1	East Bengal Institution.
90	Basak, Biswanath ..	15-1	Ukil's Institution.
	Basu, Amalkanti ..	16-2	St. Gregory's High School.
	Qazi Muhammad Altaf Ali	17-0	Dacca Collegiate School.
93	Bhattasali, Birendranath ..	16-0	Armenitola Government High School.
	Som, Chittaranjan ..	15-1	Pogose School
95	Bandyopadhyay, Jogendranath	16-3	Siddheswari High School.
	Saha, Brajendubhushan ..	15-6	East Bengal Institution.
97	Ghosh, Jaladindunath ..	15-2	Dacca Collegiate School.
98	Das, Bikaschandra ..	17-1	Priyanath High School.
	Ghosh, Sailendranath (M) ..	15-1	Nabakumar Institution.
100	Das, Jitendrakumar ..	14-1	Pogose School.
	Gupta, Kalyankumar ..	16-4	St. Gregory's High School.
	Neogi, Pareschandra ..	17-6	Tegharia High School.
	Ray, Latika ..	..	Kamrunnessa Intermediate College.
104	Basuchaudhuri, Bimalkanta ..	17-0	Armenitola Government High School.
	Dattamajumdar, Suranjan ..	15-1	Pogose School.
106	Guha, Sushama ..	..	Kamrunnessa Intermediate College.
	Raichaudhuri, Rakhaleswar ..	17-3	Ukil's Institution.
108	Das, Lilabati ..	..	Kamrunnessa Intermediate College.
109	Chakrabarti, Amarendranath ..	16-1	Armenitola Government High School.
	Ray, Nikhilchandra ..	16-0	Dacca Collegiate School.
	Samaddar, Pijushkanti ..	16-8	Ditto.
112	Pal, Gopalchandra ..	17-4	Nabakumar Institution.
	Ray, Santoshranjan ..	18-11	Private.
114	Chattopadhyay, Mukulranjan (M)	15-6	Kishorilal Jubilee School.
	Gupta, Paritoshranjan ..	15-2	Nabakumar Institution.
116	Basu, Bani ..	..	Anandamoyee Girls' High School.
	Das, Ajitkumar ..	16-2	Ukil's Institution.
	Pal, Praphullachandra ..	16-5	Dacca Collegiate School.
	Sett, Ratankumar ..	14-9	Armenitola Government High School.
120	Abu Muhammad Mustaqul Haq (M)	14-3	Government Moslem High School.
	Das, Amiyakumar ..	16-3	Dacca Collegiate School.
	Ghosh, Parimalranjan ..	16-0	Graduates' High School.
	Ghulam Husain ..	14-0	Armenitola Government High School.
	Raichaudhuri, Rabindralal ..	17-6	Ditto.
125	Basu, Bimalkumar ..	16-2	East Bengal Institution.
	Syed Mufazzul Husain Chaudhury	15-3	Dacca Collegiate School.
127	Ray, Srinibas (M) ..	16-5	Priyanath High School.
128	Sarwarjan Bhuiyan ..	17-2	Dacca Collegiate School.
129	Basak, Nityagopal ..	15-2	Kishorilal Jubilee School.
	Ray, Anima ..	..	Private.
131	Chakrabarti, Sisirkumar ..	15-7	Dacca Collegiate School.
	Chaudhuri, Subodhchandra ..	17-1	West End High School.
	Gangopadhyay, Santoshchandra	15-1	Siddheswari High School.
134	Ghosh, Sailendramohan ..	16-1	Nabakumar Institution.
	Guha, Palasrani ..	..	Kamrunnessa Intermediate College.
	Muhammad Lal Mian ..	17-1	East Bengal Institution.
	Mukhopadhyay, Binaykumar ..	15-9	St. Gregory's High School.
	Sarkar, Amiya ..	..	Anandamoyee Girls' High School.
139	Chattopadhyay, Bidhubhushan	18-1	Graduates' High School.
	Khundkar Muhammad Badruddoja	21-0	Government Moslem High School.
141	Saha, Gourchandra (M) ..	16-3	Pogose School.
142	Chanda, Ajaykumar (M) ..	20-0	Nabakumar Institution.
	Debi, Madhuri ..	..	Kamrunnessa Intermediate College.
	Maitra, Hemendranath (M) ..	15-5	Armenitola Government High School.
	Muhammad Abdun Nayim ..	19-9	Government Moslem High School.
146	Ali Akbar Chaudhury ..	16-1	Ditto.
	Dasgupta, Smritika ..	..	Eden Intermediate College.
148	Abu Ilias Muhammad Alauddin (M).	16-2	Government Moslem High College.
	Ghosh, Priti ..	..	Kamrunnessa Intermediate College.
	,, Satyabrata ..	14-7	St. Gregory's High School.
	Pal, Sudhirchandra ..	16-7	Kishorilal Jubilee School.

152	Basu, Sitaji (M)	16-2	Dacca Collegiate School.
	Chattopadhyay, Parimal	14-8	Pogose School.
	Chaudhuri, Ramendralal	17-7	Imperial Salimullah Intermediate College.
	Datta, Ranjitkumar	19-1	Private.
156	Chakrabarti, Chittaharan	14-0	Dacca Collegiate School.
	Faizuddin Mulla	17-0	Parjoar Union High School.
	Mitra, Maya	..	Kamrunnessa Intermediate College.
	,, Parimalkumar	15-2	Dacca Collegiate School.
160	Ray, Bimalendu	17-1	Nabakumar Institution.
161	Dasgupta, Santiranjan	16-3	Ukil's Institution.
	Ikramuddin Ahmad	21-0	Government Moslem High School.
163	Majumdar, Saileschandra	15-7	Pogose School.
	Sarkar, Pareschandra	17-0	Kishorilal Jubilee School.
	Sengupta, Priyansu	17-5	Pogose School.
166	Ghosh, Samarendramohan	15-2	Nabakumar Institution.
	Guha, Dilipkumar	15-4	Armenitola Government High School.

SECOND DIVISION.

(In alphabetical order.)

	Abdul Hannan	17-7	Imperial Salimullah Intermediate College.
	,, Haq	18-10	St. Gregory's High School.
	,, Matin	17-2	Priyanath High School.
	Abu Bakr Siddiq	17-3	Government Moslem High School.
	,, Musa Khairul Kabir	15-8	St. Gregory's High School.
	Abul Fazl Muhammad Ubaidul Haq Bhuiyan.	16-2	Dacca Collegiate School.
	,, Hashem	15-2	St. Gregory's High School.
	,, Khair Muhammad Ziauddin Bhuiyan.	15-6	Nabakumar Institution.
	,, Lais Fazlur Rahim	17-2	Pogose School.
10	,, Qasim Khan	16-8	Armenitola Government High School.
	,, Qasim Muhammad Bazlur Rahman.	15-4	Government Moslem High School.
	Acharyya, Sukumar	16-6	Ukil's Institution.
	Aftabuddin Ahmad	16-2	Government Moslem High School.
	Aziz Ahmad	16-6	Armenitola Government High School.
	Bandyopadhyay, Asutosh	15-2	Pogose School.
	,, Dwijendramohan	17-11	Ditto.
	,, Haradhan	16-0	Priyanath High School.
	,, Kalikrishna	15-6	Nabakumar Institution.
	,, Khagendrachandra	17-2	Tejgaon Polytechnic High School.
20	,, Sagardas	14-4	Armenitola Government High School.
	,, Sunilkumar	15-4	Priyanath High School.
	,, Susilkumar	16-0	Kishorilal Jubilee School.
	,, Susilkumar	15-2	Priyanath High School.
	Barman, Labangalata	..	Narisiksha Mandir.
	Basak, Giridharilal	16-6	Dacca Collegiate School.
	,, Hansagopal	19-6	Priyanath High School.
	,, Lakshminarain	17-1	Pogose School.
	,, Nityananda	16-4	Ditto.
	,, Sachidulal	20-4	Private.
30	,, Satyendrakumar	18-3	Pogose School.
	Basu, Ajaykumar	15-4	East Bengal Institution.
	,, Bani	..	Kamrunnessa Intermediate College.
	,, Bimalkrishna	19-0	Pogose School.
	,, Binaybhushan	16-1	Nabakumar Institution.
	,, Harinarain	18-2	Tejgaon Polytechnic High School.
	,, Ramkrishna	15-0	Priyanath High School.
	,, Subhaschandra	15-1	Kishorilal Jubilee School.
	,, Subodhchandra	16-0	Armenitola Government High School.
	,, Sudhendumohan	15-3	Kishorilal Jubilee School.
40	,, Sukumarnarain	16-1	Nabakumar Institution.
	Basurai, Arabindaprasad	16-8	Pogose School.
	Basuthakur, Debapati	16-1	Ditto.
	Bhattacharyya, Baidyanath	19-2	Kishorilal Jubilee School.
	,, Bijaychandra	16-1	Ukil's Institution.
	,, Praphullakumar	19-1	Ditto.
	,, Santoshkumar	17-1	Kishorilal Jubilee School.
	,, Syamapada	14-2	Nabakumar Institution.
	Biswas, Jnanchandra	16-5	Parjoar Union High School.
	,, Taru	..	Anandamoyee Girls' High School.
50	Chakrabarti, Amiyasankar	16-11	St. Gregory's High School.
	,, Arunkumar	20-0	Imperial Salimullah Intermediate College.
	,, Gopalchandra	18-4	Ditto.
	,, Janaranjan	15-6	Nabakumar Institution.
	,, Narayanchandra	22-2	Private.
	,, Prabhaschandra	16-1	St. Gregory's High School.
	,, Satyendranath	19-1	Imperial Salimullah Intermediate College.
	,, Sibadas	17-9	Kishorilal Jubilee School.
	,, Sureschandra	19-0	East Bengal Institution.
	Chanda, Chittaranjan	17-5	Pogose School.
60	,, Nitis	17-5	Dacca Collegiate School.
	Chattopadhyay, Anilkumar	19-9	East Bengal Institution.
	,, Anilratan	15-7	Siddheswari High School.
	,, Bibhutibhushan	19-11	St. Gregory's High School.
	,, Jibanchandra	15-8	Tejgaon Polytechnic High School.
	,, Lakshmikanta	20-3	Imperial Salimullah Intermediate College.
	,, Sambhunath	18-7	Ukil's Institution.

	Chaudhuri, Debendranath	..	15-0	Tejgaon Polytechnic High School.
	„ Rakhaldas	..	16-5	East Bengal Institution.
	Das, Akshaykumar	..	17-6	Pogose School.
70	„ Anilkumar	..	14-10	Siddheswari High School.
	„ Bijaygobinda	..	17-4	Tegharia High School.
	„ Brindaban	..	17-9	East Bengal Institution.
	„ Harimadhab	..	16-3	Kishorilal Jubilee School.
	„ Himansubhushan	..	17-3	East Bengal Institution.
	„ Kalidas	..	14-7	Kishorilal Jubilee School.
	„ Kalipada	..	16-9	East Bengal Institution.
	„ Madanmohan	..	16-0	Dacca Collegiate School.
	„ Maranchandra	..	15-4	East Bengal Institution.
	„ Nareschandra	..	19-3	Kishorilal Jubilee School.
80	„ Nihar	..	..	Kamrunnessa Intermediate College.
	„ Prabirkumar	..	18-8	Pogose School.
	„ Rabindrakumar	..	17-3	Private.
	„ Ranajitkumar	..	20-4	Private.
	Dasgupta, Asokekumar	..	15-4	Dacca Collegiate School.
	„ Chittaranjan	..	16-0	Nabakumar Institution.
	„ Debaprasad	..	15-5	Dacca Collegiate School.
	„ Dilipkumar	..	15-11	Kishorilal Jubilee School.
	„ Nilima	..	..	Eden Intermediate College.
	„ Ranjan	..	15-8	St. Gregory's High School.
90	„ Renu	..	..	Anandamoyee Girl's High School.
	„ Sukumar	..	18-6	Tejgaon Polytechnic High School.
	„ Usha	..	..	Kamrunnessa Intermediate College.
	Datta, Amritalal	..	18-11	East Bengal Institution.
	„ Haripada	..	16-7	Imperial Salimullah Intermediate College.
	„ Jitendrachandra	..	17-5	Ditto.
	„ Manoranjan	..	16-10	West End High School.
	„ Nirodranjan	..	15-10	Armenitola Government High School.
	„ Ranendranarain	..	17-0	West End High School.
	Dattagupta, Priyakanta	..	15-8	Dacca Collegiate School.
100	Dattamajumdar, Santoshranjan		17-2	St. Gregory's High School.
	Dattarai, Kantibhushan	..	16-8	Priyanath High School.
	De, Lakshmikanta	..	18-6	Pogose School.
	„ Madanmohan	..	15-1	Ditto.
	„ Pratibha	..	..	Kamrunnessa Intermediate College.
	„ Ranjitkumar	..	16-4	Priyanath High School.
	„ Taraknath	..	16-11	Private.
	Debi, Anupama	..	..	Kamrunnessa Intermediate College.
	„ Nilima	..	..	Ditto.
	„ Sandhyarani	..	..	Ditto.
110	Dechaudhuri, Binaykumar	..	17-1	Private.
	Dhar, Narendrachandra	..	16-2	Pogose School.
	Din Muhammad	..	19-0	Government Moslem High School.
	Faizul Haq	..	15-6	Parjoar Union High School.
	Fazlur Rahman	..	16-4	Government Moslem High School.
	Fernandez, Violet	..	..	Private.
	Gangopadhyay, Arunkumar	..	16-0	Pogose School.
	„ Binodbihari	..	16-3	West End High School.
	„ Nanigopal	..	18-1	Siddheswari High School.
	„ Nisithchandra	..	16-1	St. Gregory's High School.
120	Ghosh, Anilkanti	..	18-9	Siddheswari High School.
	„ Gouri	..	..	Private.
	„ Jaharlal	..	17-3	East Bengal Institution.
	„ Jyotirmayi	..	..	Private.
	„ Kalimati	..	..	Narisiksha Mandir.
	„ Kantabhushan	..	15-2	St. Gregory's High School.
	„ Manjuri	..	..	Kamrunnessa Intermediate College.
	„ Naranarain	..	18-7	Pogose School.
	„ Nilima	..	..	Anandamoyee Girls' High School.
	„ Nivarani	..	..	Kamrunnessa Intermediate College.
130	„ Rabindramohan	..	20-2	Private.
	„ Rathindra	..	16-6	Private.
	„ Sasibhushan	..	18-0	Private.
	„ Sudhindramohan	..	16-0	Pogose School.
	„ Sudhiranjan	..	17-0	Kishorilal Jubilee School.
	„ Sudhirkumar	..	16-0	St. Gregory's High School.
	„ Sulekha	..	..	Anandamoyee Girls' High School.
	„ Sunileschandra	..	15-11	Pogose School.
	„ Susthirchandra	..	18-0	Private.
	„ Swades	..	15-8	St. Gregory's High School.
140	Ghoshal, Muktinath	..	18-1	Pogose School.
	Ghoshjadab, Taraknath	..	16-1	Tegharia High School.
	Guha, Debiprasad	..	15-2	Pogose School.
	„ Jyotiraman	..	17-0	St. Gregory's High School.
	„ Manjula	..	..	Narisiksha Mandir.
	„ Manotoshkumar	..	16-1	Priyanath High School.
	„ Nilima	..	..	Private.
	„ Samirkumar	..	16-2	St. Gregory's High School.
	„ Sisirkumar	..	17-1	Ditto.
	„ Sudhirchandra	..	19-10	Parjoar Union High School.
150	Gupta, Aparna	..	..	Private.
	„ Himansukumar	..	16-11	Pogose School.
	„ Sandhya	..	..	Anandamoyee Girls' High School.
	Imdadul Huque	..	15-11	St. Gregory's High School.
	Kar, Dwijendralal	..	20-1	Parjoar Union High School.
	Khan, Kalyankumar	..	16-1	Priyanath High School.
	Khwaja Abdullah	..	17-1	Government Moslem High School.
	„ Yusuf Reza	..	19-10	Armenitola Government High School.

	Name		School
	Kundu, Gobindakumar	15-7	Nabakumar Institution.
	Laha, Bimalkumar	15-4	Pogose School.
	Majumdar, Bankimchandra	17-2	Dacca Collegiate School.
	,, Bighutibhushan	16-10	East Bengal Institution.
	,, Debkumar	17-3	Dacca Collegiate School.
	,, Jitendrachandra	21-6	Private.
	,, Mukul	..	Kamarunnessa Intermediate College.
	,, Renukana	..	Narisiksha Mandir.
	Masihur Rahman	14-11	Nabakumar Institution.
	Mazharuddin Bhuiyan	14-6	Government Moslem High School.
	Mitra, Amalendu	16-2	Dacca Collegiate School.
	,, Kalidayal	16-8	Imperial Salimullah Intermediate College.
170	,, Kedarnath	19-11	Priyanath High School.
	,, Suchitrachandra	17-10	Nabakumar Institution.
	Muhammad Abdul Hakim	17-1	Tejgaon Polytechnic High School.
	,, Abdul Malik Khundkar.	15-1	West End High School.
	,, Abdul Qadir Khân	17-8	Parjoar Union High School.
	,, Abdus Sattar Mian	18-2	Dacca Collegiate School.
	,, Abu Yusuf	16-2	East Bengal Institution.
	,, Abul Husain Chaudhury.	18-2	Nabakumar Institution.
	,, Aminullah	15-9	Dacca Collegiate School.
	,, Asmat Ali	19-1	Ukil's Institution.
180	,, Azhar Ali	15-4	Parjoar Union High School.
	,, Burhanuddin	15-8	Ditto.
	,, Fazlur Rahman	17-2	Government Moslem High School.
	,, Hasan Ali Mian	16-4	Priyanath High School.
	,, Helaluddin	19-2	Private.
	,, Ismail	16-8	Government Moslem High School.
	,, Ismail Chaudhury	17-11	Priyanath High School.
	,, Kutubuddin	15-10	Dacca Collegiate School.
	,, Mufizur Rahman	18-10	East Bengal Institution.
	,, Mufizur Rahman Bhuiyan.	14-11	Nabakumar Institution.
190	,, Nizam	16-3	Government Moslem High School.
	,, Nurul Haq	17-3	St. Gregory's High School.
	,, Nurul Islam	15-1	Parjoar Union High School.
	,, Rahman Bukhsh Chaudhury.	16-3	St. Gregory's High School.
	,, Rahmatullah	15-2	Pogose School.
	,, Shamsuzzaman	15-11	Ditto.
	,, Yunus	15-7	Tejgaon Polytechnic High School.
	,, Yusuf	19-1	Private.
	,, Zinnat Khan	15-8	Dacca Collegiate School.
	Mukhopadhyay, Chiranjib	17-2	St. Gregory's High School.
200	,, Chittaranjan	17-1	Pogose School.
	,, Kalipada	14-3	Dacca Collegiate School.
	,, Kantimay	17-2	Siddheswari High School.
	,, Nitai	16-7	Dacca Collegiate School.
	,, Sunilkumar	16-1	Priyanath High School.
	Mumtazuddin Ahmad	17-4	Tejgaon Polytechnic High School.
	Nag, Amiyabhushan	17-1	Nabakumar Institution.
	Nagbiswas, Amareschandra	18-1	East Bengal Institution.
	,, Manoranjan	16-2	Dacca Collegiate School.
	Naha, Ajitkumar	17-11	St. Gregory's High School.
210	Nandi, Narendranath	20-0	Dacca Collegiate School.
	,, Phanibhushan	20-5	Private.
	,, Sunilchandra	14-9	Siddheswari High School.
	,, Usha	..	Private.
	Nath, Pradyotkumar	17-9	Dacca Collegiate School.
	Paith, Sisirkumar	17-1	East Bengal Institution.
	Pal, Anilkrishna	19-2	Priyanath High School.
	,, Bijaykrishna	17-10	Pogose School.
	,, Brajamohan	15-10	West End High School.
	,, Debabrata	14-5	Armenitola Government High School.
220	,, Haripada	16-9	Pogose School.
	,, Kanailal	16-1	Ditto.
	,, Nityananda	19-5	Kishorilal Jubilee School.
	,, Nityananda	19-5	Tegharia High School.
	,, Taraknath	17-1	Nabakumar Institution.
	Raichaudhuri, Niharranjan	19-0	Imperial Salimullah Intermediate College.
	,, Samarendranath	18-0	St. Gregory's High School.
	Ramzan Ali	17-8	Parjoar Union High School.
	Rausanara	..	Kamrunnessa Intermediate College.
	Ray, Ajitkumar (M)	15-1	St. Gregory's High School.
230	,, Atulendu	16-2	Armenitola Government High School.
	,, Bhabeschandra	16-3	Pogose School.
	,, Bhubanmohan	16-0	East Bengal Institution.
	,, Hasikana	..	Narisiksha Mandir.
	,, Henabati	..	Anandamoyee Girl's High School.
	,, Jnanendranath	18-1	Imperial Salimullah Intermediate College.
	,, Kiranchandra	17-1	Pogose School.
	,, Madhuri	..	Kamrunnessa Intermediate College.
	,, Namita	..	Narisiksha Mandir.
	,, Nilima	..	Kamrunnessa Intermediate College.
240	,, Nirmalkanta	21-4	East Bengal Institution.
	,, Ranajitchandra	15-7	Nabakumar Institution.
	,, Sailendrakumar	18-2	Kishorilal Jubilee School.
	,, Sailendrakumar	17-11	Private.

	Name		Age	School
	Ray Samarendrakumar	..	16-6	Pogose School.
	„ Santi	..	..	Narisiksha Mandir.
	Rishi, Debimohan	..	15-3	Nabakumar Institution.
	Rudra, Benubhushan	..	18-6	Imperial Salimullah Intermediate College.
	„ Parimalkumar	..	15-4	Kishorilal Jubilee School.
	Saha, Harabandhu	..	18-0	Ditto.
250	„ Haripada	..	17-2	Ditto.
	„ Madhusudan	..	17-3	West End High School.
	„ Nanigopal	..	16-2	Kishorilal Jubilee School.
	Sahabanik, Atulananda	..	17-0	Pogose School.
	„ Jogeschandra	..	16-3	Ditto.
	Sahamandal, Manoranjan	..	16-1	Graduates' High School.
	Saha Sankhanidhi, Bhudebprasanna.		16-3	Dacca Collegiate School.
	Salehuddin Mian	..	19-5	Kishorilal Jubilee School.
	Sarkar, Bhupalchandra	..	15-2	Ditto.
	„ Chittaranjan	..	19-2	Ukil's Institution.
260	„ Ganeschandra	..	16-2	Tegharia High School.
	„ Prabhatchandra	..	17-6	East Bengal Institution.
	„ Sachikanta	..	20-1	Imperial Salimullah Intermediate College.
	Sarma, Asitkumar	..	17-1	St. Gregory's High School.
	Sen, Anilkumar	..	18-6	Pogose School.
	„ Chittaranjan	..	15-1	Graduates' High School.
	„ Dilipkumar	..	17-2	Private.
	„ Jyotirmay	..	16-1	Pogose School.
	„ Kanak	..	..	Kamrunnessa Intermediate College.
	„ Nayanranjan	..	15-10	Pogose School.
270	„ Sneha	..	..	Kamrunnessa Intermediate College.
	„ Sujitkumar	..	21-0	Siddheswari High School.
	Sengupta, Bipulendu	..	16-1	East Bengal Institution.
	„ Daya	..	..	Kamrunnessa Intermediate College.
	„ Gouri	..	..	Narisiksha Mandir.
	„ Nripendrachandra		18-5	East Bengal Institution.
	„ Sanjibchandra	..	15-5	Tegharia High School.
	Sensarma, Birendrakumar	..	19-1	Ukil's Institution.
	Sahabuddin Ahmad	..	17-11	Imperial Salimullah Intermediate College.
	Shamsul Haq	.	17-2	Priyanath High School.
280	Sil, Manojkumar	..	15-6	Pogose School.
	„ Prabhaschandra	..	15-5	Dacca Collegiate School.
	Sinha, Sibsankar	..	18-2	Private.
	Sinharai, Ranjitkumar	..	17-6	Siddheswari High School.
	Sirajuddin Ahmad	..	16-2	St. Gregory's High School.
	Sirajuddin Ahmad	..	15-1	East Bengal Institution.
	Sirajuddin Ahmad	..	18-4	Graduates' High School.
	Som, Amalendubhushan	..	15-2	Pogose School.
	„ Baidyanath	..	16-2	Nabakumar Institution.
	„ Nripendralal	..	14-10	Dacca Collegiate School.
290	„ Uma	..	..	Kamrunnessa Intermediate College.
	Sur, Rishibhushan	..	16-0	St. Gregory's High School.
	Sutradhar, Anantalal	..	17-4	East Bengal Institution.
	Syed, Ghulam Kibria	..	16-7	Priyanath High School.
	„ Habibullah	..	14-5	St. Gregory's High School.
	Tafazzul Husam Chaudhury	..	18-1	Imperial Salimullah Intermediate College.
	Tayyeba Khatun	..	..	Private.
	Wajedul Haq Khan	..	17-9	Government Moslem High School.
	Wajihul Haq	..	18-2	East Bengal Institution.
299	Wilson, Margaret	..	..	Private.

THIRD DIVISION.

(In alphabetical order.)

	Name		Age	School
	Abdul Jabbar Chaudhury	..	18-11	Armenitola Government High School.
	„ Khaliq	..	16-10	Government Moslem High School.
	Abu Ahmad Arshadullah Khan		18-1	Armenitola Government High School.
	„ Jafar Muniruzzaman	..	17-2	Government Moslem High School.
	„ Talib Bhuiyan	..	16-2	Parjoar Union High School.
	Bandyopadhyay, Nanigopal		17-1	Imperial Salimullah Intermediate College.
	„ Santigopal	..	19-10	Priyanath High School.
	Basak, Balaichand	...	20-1	Private.
	„ Daibakilal	..	14-2	Kishorilal Jubilee School.
10	„ Daibakilal	..	16-3	East Bengal Institution.
	„ Gourchandra	..	16-0	Kishorilal Jubilee School.
	„ Harigopal	..	17-0	Priyanath High School.
	„ Jamunakrishna	..	16-5	Pogose School.
	„ Nanigopal	..	16-8	Ditto.
	„ Ramgopal	..	17-2	Ditto.
	Basu, Ajitkumar	..	15-2	Dacca Collegiate School.
	„ Parimalkumar	..	23-1	East Bengal Institution.
	„ Sarojkumar	..	15-6	Priyanath High School.
	„ Sukla	..	..	Ananda Vidyapeeth.
20	„ Sunilkumar	..	15-8	Tegharia High School.
	„ Susilkumar	..	17-6	Nabakumar Institution.
	Basubarman, Binaybhushan	..	18-6	Priyanath High School.
	Basuchaudhuri, Sachindramohan		18-9	East Bengal Institution.
	Basuthakur, Tanmaykumar	..	18-0	Private.
	Bhattacharyya, Sudhindrakisor		19-7	Siddheswari High School.
	Biswas, Paritosh	..	16-6	Nabakumar Institution.

No.	Name		Age	School
	Chakrabarti, Asutosh	..	16-2	Pogose School.
	,, Jatischandra	..	17-1	Ditto.
	,, Sambhunath	..	16-0	East Bengal Institution.
30	,, Santoshkumar		15-3	Tegharia High School.
	,, Snehamayi	..	..	Kamrunnessa Intermediate College.
	Chanda, Anupamkumar	..	15-5	Ukil's Institution.
	Chattopadhyay, Debaprasad		15-1	Priyanath High School.
	,, Phanibhushan		17-1	Pogose School.
	Chaudhury, Abul Fazl Muhammad Fazlul Karim.		15-5	Priyanath High School.
	Chaudhuri, Haridas	..	19-1	Imperial Salimullah Imtermediate College.
	Das, Baidyanath	..	16-1	East Bengal Institution.
	,, Bhabaniprasad	..	17-2	Kishorilal Jubilee School.
	,, Bibhutibhushan	..	20-2	Priyanath High School.
40	,, Chittaranjan	..	16-11	Ditto.
	,, Krishnalal	..	19-5	Pogose School.
	,, Nirmalchandra	..	16-2	Priyanath High School.
	,, Nripendrachandra	..	16-0	Kishorilal Jubilee School.
	,, Pramodkumar	..	15-11	Pogose School.
	,, Rameschandra	..	21-10	Imperial Salimullah Intermediate College.
	,, Saraswati	..	..	Kamrunnessa Intermediate College.
	Dasgupta, Madhuri	..	..	Ditto.
	,, Samarendra	..	21 1	Imperial Salimullah Intermediate College.
	,, Sudharani	..	..	Anandamoyee Girls' High School.
50	Datta, Anantakumar	..	15-6	Kishorilal Jubilee School.
	,, Gurudas	..	17-2	Dacca Collegiate School.
	,, Jogindrakisor	..	24-2	Imperial Salimullah Intermediate College.
	Dattagupta, Barindramohan		16-5	Private.
	Dhar, Rabindrachandra	..	18-3	East Bengal Institution.
	Din Muhammad ..	..	18-7	Siddheswari High School.
	Gangopadhyay, Praphullakumar.		18-8	Ditto.
	Ghosh, Anilkumar	..	16-2	Tegharia High School.
	,, Kamakshyacharan	..	18-3	East Bengal Institution.
	,, Paresnath	..	16-5	Nabakumar Institution.
60	,, Tarapada	..	18-2	Kishorilal Jubilee School.
	Gope, Kalidas	..	15-2	Ditto.
	Guha, Birendrakumar	..	16-2	Priyanath High School.
	,, Jagadischandra	..	16-2	St. Gregory's High School.
	,, Jyotsnamay	..	17-4	Tejgaon Polytechnic High School.
	,, Sobha	..	..	Private.
	Guhamustafi, Sunilkumar	..	16-2	St. Gregory's High School.
	Guharai, Susilchandra	..	16-2	Pogose School.
	Guhathakurta, Rathischandra		16-7	Kishorilal Jubilee School.
	Harun-ul-Rashid Bhuiyan	..	16-5	East Bengal Institution.
70	Khairunnessa Khatun	..	..	Private.
	Mitra, Santi	..	..	Gandaria Girls' High School
	Muhammad Abdur Razzaq	..	19-2	Private.
	,, Hafizuddin	..	15-1	Tejgaon Polytechnic High School.
	,, Hanif Miah	..	17-1	East Bengal Institution.
	,, Nuruzzaman Khan		17-1	Government Moslem High School.
	,, Sabir	..	17-1	West End High School.
	Mukhopadhyay, Asalata	..	..	Kamrunnessa Intermediate College.
	Nag, Binita	..	..	Narisiksha Mandir.
	Naha, Jitendrakumar	..	15-5	Graduates' High School.
80	Neogi, Asitnath	..	16-3	Priyanath High School.
	Pal, Anilbhushan	..	20-2	Ukil's Institution.
	Palchaudhuri, Sudhansuranjan		15-0	Pogose School.
	Raichaudhuri, Debendramohan		18-7	Imperial Salimullah Intermediate College.
	,, Munindrachandra		19-5	Pogose School.
	Ray, Manindrakumar		18-2	Kishorilal Jubilee School.
	,, Nirmalchandra	..	26-1	Private.
	,, Pareschandra	..	16-11	Parjoar Union High School.
	,, Susilkumar	..	18-11	East Bengal Institution.
	Saha, Chittaranjan	..	18-1	Ditto.
90	,, Harimadhab	..	18-5	Ukil's Institution.
	,, Sachilal	..	17-8	Kishorilal Jubilee School.
	Sarkar, Jyotischandra	..	16-1	Parjoar Union High School.
	,, Santibhushan	..	17-1	Private.
	Sen, Birendrakisor	..	15-4	St. Gregory's High School.
	,, Emoli	..	..	Kamrunnessa Intermediate College.
	,, Manindrachandra	..	15-9	Pogose School.
	,, Renuka	..	..	Private.
	Sengupta, Nareschandra	..	17-1	Pogose School.
	,, Parimal	..	..	Kamrunessa Intermediate College.
100	,, Pushpa	..	..	Ditto.
	,, Sailesranjan	..	15-10	Pogose School.
	Tafazzal Husain	..	18-1	East Bengal Institution.
	Tajuddin Mulla	..	18-5	Parjoar Union High School.
104	Wakhiluddin Sarkar	..	15-11	Ditto.

The undermentioned candidates are declared to have passed the High Madrasas Examination, 1939 :—

[The asterisk prefixed to the name of a candidate indicates that he has obtained not less than three-fourths of the aggregate number of marks ; and the letter or letters affixed to the name of a candidate indicate that he has obtained not less than four-fifths of the marks in the subject or subjects :-

M indicates Mathematics (Compulsory).

m ,, Mathematics (Additional).

F ,, Fiqh.]

FIRST DIVISION.

(*In order of merit.*)

1	*Muhammad Mujibur Rahman Khan (MmF).	15-4	Dacca Islamic Intermediate College.
2	,, Muzaffarul Islam (F).	18-11	Ditto.
3	,, Sirajul Islam (M)	17-6	Ditto.
4	,, Sirajul Islam (M)	16-9	Rajshahi Madrasa.
5	,, Yasin (Mm) ..	15-4	Bhabta Azizia Madrasa.
6	,, Abul Lais (M) ..	17-4	Government Madrasa, Sylhet.
7	,, Zainul Abidin (M) ..	16-2	Chandpur Nuria Madrasa.
8	Ahmad Ali (F) ..	19-5	Private.
	Muhammad Abdur Rahman ..	15-3	Roqea Madrasa.
10	Syed Muhammad Rafiuddin (M)	17-2	Rajshahi Madrasa.
11	Muhammad Abdul Aziz (M) ..	17-2	Ditto.
12	Abu Nasr Muhammad Abdul Hai (MmF).	13-6	Ahmedia Madrasa.
13	Muhammad Abdul Latif (MF)	16-11	Jhingabari Madrasa.
14	Ayazuddin Ahmad (M) .	16-4	Rajshahi Madrasa.
15	Muhammad Abdul Wadud Al Amini (M).	15-5	Bhabta Azizia Madarsa
16	Abu Tahir Muhammad Abdul Matin (M).	15-2	Dacca Islamic Intermediate College.
17	Abul Ata Muhammad Ilahi Bukhsh (M).	15-6	Rajshahi Madrasa.
18	Muhammad Imtiazul Bari (M)	19-10	Karimganj Madrasa.
19	Habibe-Mustafa Muhammad Abdur Rab (M).	15 9	Bhabta Azizia Madrasa.
20	Muhammad Abdus Samad, I (M) (son of Abdul Jabbar Biswas).	17-7	Hemayet Memorial Madrasa.
21	Muhammad Altafur Rahman (M).	17-4	Government Madrasa, Sylhet.
	,, Ilahi Bukhsh ..	20-3	Rajshahi Madrasa
	,, Israil ..	16-1	Hooghly Madrasa.
24	,, Hasan Ali ..	16-7	Nasirabad Madrasa.
25	,, Muniruddin (M)	17-3	Rajshahi Madrasa.
26	Abu Asad Muhammad Mudassir Husain (M).	16-8	Yusufia Madrasa.
	Shah Muhammad Abdul Qadir (M).	18-3	Rajshahi Madrasa.
	Ziaul Alam Muhammad Yusuf Khan (M).	17-4	Ditto.
29	Muhammad Kheyaluddin (M)	15-10	Keundia Madrasa.
30	,, Abdul Qayyum (M).	17-7	Rajshahi Madrasa.
31	,, Abdul Bari ..	24-8	Private.
	,, Sirajullah ..	15-9	Paschimgaon Faiziah Madrasa.
33	,, Nizamuddin (M)	16-3	Haragach Madrasa.
34	,, Muzammil Husain Khundkar.	20-1	Pukundia Madrasa.
35	,, Abdul Ghani ..	17-4	Hooghly Madrasa.
	Shah Fazlul Haq Chaudhury (M).	15-0	Porsha Madrasa.
37	Abul Khair Muhammad Sharfuddin Khan.	16-6	Nasirabad Madrasa.
	Muhammad Umar Ali Khundkar.	17-6	Haragach Madrasa.
39	Abul Muaien Hilaluddin Ahmad (M).	14-11	Pakundia Madrasa.
40	Muhammad Abdus Shakur (M)	16-11	Rajshahi Madrasa.
41	,, Maqbul Husain (M).	15-11	Government Madrasa, Sylhet.
	,, Mubarak Ali ..	17-9	Jhingabari Madrasa.
	,, Qurban Ali ..	17-3	Nasirabad Madrasa.
44	,, Abbas Ali (M)	16-7	Ditto.
	Shaikh Muhammad Idris (M)	15-0	Fanchla Madrasa.
46	Abu Nasr Muhammad Nurul Haq (M).	19-11	Rajshahi Madrasa.
	Ghulam Muhammad Shamsul Haq (M).	20-10	Ditto.
	Manzur Ahmad ..	18-2	Hemayet Memorial Madrasa.
	Muhammad Shajaat Ali ..	15-4	Chittagong Islamic Intermediate College.
	Zamiruddin Ahmad ..	16-8	Bhabta Azizia Madrasa.

51	Muhammad Abdul Hai ..	14-10	Pakundia Madrasa.
52	Abdul Wadud Khundkar ..	17-1	Chittagong Islamic Intermediate College.
	Abdullahel Baqi (M) ..	14-6	Roqea Madrasa.
54	Muhammad Abdul Wadud ..	17-8	Nasirabad Madrasa.
	,, Mawla Bukhsh ..	21-10	Rajshahi Madrasa.
56	Hafiz Ahmed ..	16-2	Dacca Islamic Intermediate College.
57	Khundkar Muhammad Ashraf Ali (M) ..	17-11	Naogaon Co-operative Madrasa.
	Muhammad Ali Khan (M) ..	16-1	Dharerbari Madrasa.
59	Abul Mukarram Muhammad Abdul Khaliq.	20-11	Dacca Islamic Intermediate College.
60	Ali Ahmad (M) ..	16-2	Jangipur Muniriah Madrasa.
	Muhammad Abdul Basir Mian .	16-10	Dharerbari Madrasah.
62	,, Shahadat Husain Mian (M).	16-0	Magura Abdul Ghani Madrasa.
63	Abul Bashar Ahmadullah (M) ..	16-3	Dacca Islamic Intermediate College.
	Muhammad Mubarak Husain (M)	15-11	Ditto.
65	,, Bayanuddin Mian (M).	20-4	Rajshahi Madrasa.
66	,, Jafar Sadiq (M) ..	15 1	Ditto.
67	,, Abdus Salam Khan	15-10	Dharerbari Madrasa.
	,, Yunus Faqir .	17-7	Nasirabad Madrasa.
69	Khurshiduddin Ahmad (M) .	15 1	Pakundia Madrasa.
	Muhammad Fazlul Karim (M) ..	15-4	Dacca Islamic Intermediate College.
71	Shah Khalil Muhammad Chaudbury (M).	16-4	Porsha Madrasa.
72	Azizur Rahman (M) ..	18-0	Karimganj Madrasa.
	Muhammad Abdul Ali (M) ..	17-1	Government Madrasa, Sylhet.
	,, Mumtazuddin Khan.	16-1	Nasirabad Madrasa.
	Shaikh Muhammad Akhtaruzzaman (M).	20-3	Rajshahi Madrasa.
76	Abdul Hamid Sarkar (M)	15-10	Hooghly Madrasa.
	Abdul Muqueet (M) .	15-9	Karimganj Madrasa.
	Muhammad Abdur Razzaq ..	22-11	Hammadia Madrasa.
	,, Darbish Ali (M) .	15-11	Dacca Islamic Intermediate College.
80	Abul Fazl Muhammad Abdul Mannan Khan Pathan.	16-7	Pakundia Madrasa.
	Muhammad Abul Quasim ..	15-5	Nasirabad Madrasa.
82	Muhammad Abdul Latif (M) ..	18-1	Chandpur Nuria Madrasa.
	,, Tamizuddin ..	18-4	Rajshahi Madrasa.
	Qazi Abdul Hamid ..	16-9	Keundia Madrasa.
85	Asaddar Ali (M) .	17-5	Government Madrasa, Sylhet.
	Muhammad Abdur Rahman ..	18-11	Naogaon Co-operative Madrasa.
	,, Kazemuddin ..	16-0	Ditto.
88	,, Abdul Qadir ..	16-0	Karimganj Madrasa.
	,, Anwarullah (M) ..	16-7	Paschimgaon Faiziah Madrasah.
	,, Irfan Ali ..	15-2	Roquea Madrasa.
91	,, Abdur Rashid Mallik (M).	19-0	Private.
	Shaikh Muhammad Nasirul Haq	16-2	Hooghly Madrasa.
93	Muhammad Amir Ali (M) ..	18-7	Rajshahi Madrasa.
94	,, Abdur Rahim ..	17-8	Private.
	,, Bazlur Rahim ..	19-5	Bhatra Madrasa.
96	,, Abdur Razzaq ..	15-6	Husamia Madrasa.
	,, Mahbub Ali (M) ..	17-6	Hooghly Madrasa.
	,, Sayid Ali Mian ..	17-0	Dharerbari Madrasa.
99	Abu Adab Muhammad Zahirul Haq.	15-0	Husamia Madrasa.
	Muhammad Akbar Ali ..	20-6	Naogaon Co-operative Madrasa.
	,, Lutfur Rahman ..	17-8	Nasirabad Madrasa
	Syed Abul Mansur Mustafizul Haq.	18-1	Ditto.
	Tajul Islam Muhammad Afsaruddin (M).	16-5	Serajganj Islamic Intermediate College.
104	Bashirul Islam ..	15-3	Elliotganj Madrasa.
	Muhammad Afsar Ali ..	16-2	Jangipur Muniriah Madrasa.
	Reazuddin Ahmad ..	16-1	Dacca Islamic Intermediate College.
	Shaikh Muhammad Abdul Aziz (M).	14-7	Rajshahi Madrasa.
108	Abdul Latif ..	17-10	Farsipara Madrasa.
	Abdus Subhan ..	15-4	Ghorasal Madrasa.
	Kamal Abdus Shahid Chaudhury (M).	15-11	Karimganj Madrasa.
	Muhammad Khalil ..	16-9	Hooghly Madrasa.
	,, Mufizul Haq ..	16-1	Dacca Islamic Intermediate College.
	,, Mujibullah .	19-8	Paschimgaon Faiziah Madrasa.
	,, Salamatullah ..	17-6	Safarmali Madrasa.
115	Jalal Ahmad (M) ..	15-10	Ahmadia Madrasa.
	Muhammad Abdul Aziz I (son of Minnat Ali Bhuiyan).	16-6	Husamia Madrasa.
	Muhammad Akbar Ali Mian (M)	18-2	Haragach Madrasa.
118	,, Ismail .	17-5	Husamia Madrasa.
	Shamsuddin Ahmad ..	21-11	Hazrabari Madrasa.
120	Muhammad Aminullah ..	16-7	Ahmadia Madrasa.
	,, Mutiur Rahman Khan.	17-7	Hooghly Madrasa.
122	,, Abdur Rouf Tarafdar.	17-7	Porsha Madrasa.
	,, Danish ..	18-10	Chandpur Nuria Madrasa.
	,, Habibur Rahman .	17-11	Rajshahi Madrasa.

125	Mir Muhammad Khalilur Rahman.	15-2	Hooghly Madrasa.
126	Abdul Haq (M) ..	16-2	Ditto.
	Muhammad Abdul Wadud (M)	16-0	Karimganj Madrasa.
	,, Abdur Rahim ..	19-4	Safarmali Madrasa.
	,, Nizamuddin ..	16-7	Rajshahi Madrasa.
130	Abul Bashar Muhammad Abdur Razzaq Sonnamat.	17-0	Nuria Madrasa, Barisal.
	Ali Ahmad (M) ..	16-7	Chittagong Islamic Intermediate College
	Muhammad Abdur Rahman (M)	18-5	Private.
133	,, Abdul Aziz ..	21-5	Nasirabad Madrasa.
	Mulla Muhammad Abdullah ..	15-1	Dacca Islamic Intermediate College.

SECOND DIVISION.

(In alphabetical order.)

	Abdul Halim II (M) (son of Badruddin Ahmad).	18-10	Dacca Islamic Intermediate College.
	,, Haq ..	18-3	Private.
	,, Jabbar Mian ..	16-2	Lakshmipur Madrasa.
	,, Khaliq ..	21-0	Karimganj Madrasa.
	,, Khaliq Khundkar ..	23-7	Bhatra Madrasa.
	,, Malik ..	17-0	Karimganj Madrasa.
	,, Wahid ..	16-11	Nuria Madrasa, Barisal.
	Abdus Sattar Mian ..	16-0	Elliotganj Madrasa.
	Abu Sayid Muhammad Abdul Hamid.	26-0	Private.
10	,, Sayid Muhammad Yar Hussain.	18-10	Ditto.
	Abul, Ahsan Muhammad Fazlur Rahman.	15-7	Nuria Madrasa, Barisal.
	,, Bashar ..	16-0	Chittagong Islamic Intermediate College.
	,, Bashar Muhammad Hamiduzzaman.	22-3	Private.
	,, Fazl Syed Abdul Wahid Siddiqi.	23-1	Hazrabari Madrasa.
	,, Hashem ..	17-3	Ghorasal Madrasa.
	,, Kalam Muhammad Aftabbuddin.	16-0	Keundia Madrasa.
	,, Kalam Muhammad Ifazuddin.	16-10	Serajganj Islamic Intermediate College.
	,, Khair Muhammad Abdul Karim.	18-5	Husamia Madrasa.
	,, Khair Muhammad Abdul Qadir.	16-4	Dacca Islamic Intermediate College.
20	,, Khair Muhammad Hafizuddin.	22-1	Hammadia Madrasa.
	,, Khair Muhammad Husain	18-8	Elliotganj Madrasa.
	,, Khair Muhammad Idris	16-2	Dacca Islamic Intermediate College.
	,, Muhsin Muhammad Mumtazul Karim Khan.	20-2	Ahmadia Madrasa.
	,, Mukarram Qazi Muhammad Hasan.	21-0	Hammadia Madrasa.
	,, Qasim Muhammad Lutfur Rahman.	20-3	Moizuddin Madrasa.
	,, Qasim Muhammad Shahidullah.	18-4	Chittagong Islamic Intermediate College.
	Ali, Ahmad ..	19-5	Abdur Rub Madrasa.
	,, Amjad ..	18-7	Chandpur Nuria Madrasa.
	Amiruddin Ahmad ..	17-7	Farsipara Madrasa.
30	Amiruzzaman ..	15-10	Chittagong Islamic Intermediate College.
	Ansar Ali ..	18-0	Elliotganj Madrasa.
	Badiuzzaman Ahmad ..	17-3	Government Madrasa, Sylhet.
	Daliluddin Ahmad ..	17-2	Chandpur Nuria Madrasa.
	Diwan Muinuddin Ahmad ..	15-4	Serajganj Islamic Intermediate College.
	Farid Ahmad ..	16-2	Lakshmipur Madrasa.
	Ghazi Muhammad Salih ..	16-2	Safarmali Madrasa.
	Hafiz Muhammad Abdul Mannan	19-4	Serajganj Islamic Intermediate College.
	,, Muhammad Ali ..	17-4	Dacca Islamic Intermediate College.
	Hasanuddin Ahmad ..	18-1	Farsipara Madrasa.
40	Hashmat Ali Sarkar ..	16-3	Dacca Islamic Intermediate College.
	Hemayetuddin Ahmad ..	17-1	Yusufia Madrasa.
	Ikhlasuddin Ahmad ..	16-6	Ditto.
	Ishaquddin Ahmad ..	16-10	Dacca Islamic Intermediate College.
	Kafiluddin Ahmad ..	20-2	Ghorasal Madrasa.
	Khabiruddin Ahmad ..	21-0	Private.
	Khan Abdul Hamid (M) ..	19-0	Keundia Madrasa.
	,, Abdul Majid ..	19-6	Rajshahi Madrasa.
	Khundkar Muhammad Rajab Ali	17-1	Nasirabad Madrasa.
	,, Taslimuddin ..	23-2	Private.
50	Khwaja Ahmad ..	14-10	Chittagong Islamic Intermediate College
	Lal Muhammad Mian ..	16-10	Bogra Central Madrasa.
	Maqbul Ahmad ..	18-1	Chandpur Nuria Madrasa.
	Mir Altaf Ali ..	19-0	Ditto.
	,, Muhammad Zubaid Ali ..	17-3	Jangipur Muniriah Madrasa.

No.		Name	Age	Institution
		Muhammad Abdul Akher Taluqdar.	18-11	Lakshmipur Madrasa.
	,,	Abdul Awwal (M)	16-5	Haragach Madrasa.
	,,	Abdul Awwal Mian	15-9	Dharerbari Madrasa.
	,,	Abdul Aziz, II (son of late Hazi Jumaghazi).	19-6	Husamia Madrasa.
	,,	Abdul Aziz Mian ..	19-6	Private.
60	,,	Abdul Bari ..	19-10	Karimganj Madrasa.
	,,	Abdul Ghafur ..	15-6	Dacca Islamic Intermediate College.
	,,	Abdul Ghafur ..	18-4	Paiska Madrasa.
	,,	Abdul Ghafur (M)	17-8	Elliotganj Madrasa.
	,,	Abdul Ghani ..	19-3	Ditto.
	,,	Abdul Hai ..	15-11	Bhabta Azizia Madrasa.
	,,	Abdul Jabbar ..	19-4	Husamia Madrasa.
	,,	Abdul Jabbar ..	17-9	Farsipara Madrasa.
	,,	Abdul Jabbar, I .. (son of Munshi Reazuddin).	20-7	Private.
	,,	Abdul Jalil Mian ..	18-1	Ditto.
70	,,	Abdul Karim ..	16-2	Chittagong Islamic Intermediate College.
	,,	Abdul Latif ..	17-4	Mehor Shah Rasti Madrasa.
	,,	Abdul Latif ..	17-0	Elliotganj Madrasa.
	,,	Abdul Malik Khan (M).	18-10	Safarmali Madrasa.
	,,	Abdul Mannan ..	15-1	Government Madrasa, Sylhet.
	,,	Abdul Quddus ..	17-9	Nasirabad Madrasa.
	,,	Abdul Wahab ..	16-9	Pakundia Madrasa.
	,,	Abdul Wahab ..	22-8	Private.
	,,	Abdul Wahid ..	19-7	Ditto.
	,,	Abdun Nur ..	18-1	Dharerbari Madrasa.
80	,,	Abdur Rab ..	16-0	Dacca Islamic Intermediate College.
	,,	Abdur Rahim ..	18-10	Keundia Madrasa.
	,,	Abdur Rahim Mian	18-3	Hammadia Madrasa.
	,,	Abdur Rahman ..	16-6	Nasirabad Madrasa.
	,,	Abdur Rahman ..	16-9	Bogra Central Madrasa.
	,,	Abdur Rahman ..	15-10	Jhingabari Madrasa.
	,,	Abdur Rahman Mian.	19-9	Dharerbari Madrasa.
	,,	Abdur Rashid ..	16-11	Porsha Madrasa.
	,,	Abdur Rashid ..	16-2	Magura Abdul Ghani Madrasa.
	,,	Abdur Razzaq .	19-8	Private.
90	,,	Abdus Salam ..	16-3	Chandpur Nuria Madrasa.
	,,	Abdus Sani ..	17-10	Elliotganj Madrasa.
	,,	Abdus Sattar ..	16-9	Dharerbari Madrasa.
	,,	Abdus Sattar ..	15-0	Karimganj Madrasa.
	,,	Abdus Sattar Nurul Islam.	17-0	Haragach Madrasa.
	,,	Abul Bashar ..	15-4	Chandpur Nuria Madrasa.
	,,	Aftabuddin ..	16-11	Haragach Madrasa.
	,,	Aftabul Islam ..	19-1	Ghorasal Madrasa.
	,,	Ahmadul Haq ..	15-3	Moizuddin Madrasa.
	,,	Akhtaruzzaman ..	16-11	Lakshmipur Madrasa.
100	,,	Ali Newaz .	15-9	Pakundia Madrasa.
	,,	Amanullah ..	17-5	Government Madrasa, Sylhet.
	,,	Aqamat Ali Mian ..	17-4	Elliotganj Madrasa.
	,,	Aqamat Ali Sarkar	20-2	Ghorasal Madrasa.
	,,	Ashraf Chaudhury	17-3	Chittagong Islamic Intermediate College
	,,	Azhar ..	18-6	Ditto.
	,,	Azizur Rahman ..	17-3	Hooghly Madrasa.
	,,	Bahauddin ..	16-10	Private.
	,,	Basharatullah ..	23-1	Ditto.
	,,	Bashirullah ..	17-7	Paschimgaon Faiziah Madrasa.
110	,,	Bazlur Rahman ..	20-2	Hammadia Madrasa.
	,,	Bazlur Rahman ..	21-2	Nasirabad Madrasa.
	,,	Bisharat Ali .	19-1	Private.
	,,	Ebadat Ali .	17-4	Dharerbari Madrasa.
	,,	Faizuddin ..	15-2	Jangipur Muniriah Madrasa.
	,,	Faizur Rahman .	16-0	Dacca Islamic Intermediate College.
	,,	Fazlul Huda ..	17-4	Husamia Madrasa.
	,,	Fazlul Karim I (son of Munshi Ahmad Ali).	15-5	Elliotganj Madrasa.
	,,	Fazlul Karim, II (son of Muhammad Ayet Ali Munshi).	18 2	Ditto.
	,,	Fazlur Rahman (M)	15-1	Dacca Islamic Intermediate College.
120	,,	Habibul Islam ..	18-3	Hazrabari Madrasa.
	,,	Habibullah ..	17-1	Chandpur Nuria Madrasa.
	,,	Hares Ali Mian ..	20-2	Naogaon Co-operative Madrasa.
	,,	Hashmat Ali ..	20-0	Pakundia Madrasa.
	,,	Hedayetullah ..	18-4	Hemayet Memorial Madrasa.
	,,	Ibrahim Majumdar	17-5	Paschimgaon Faiziah Madrasa.
	,,	Idris Khan ..	16-1	Chandpur Nuria Madrasa.
	,,	Ikhlasur Rahman ..	17-4	Government Madrasa, Sylhet.
	,,	Imran Ali Khundkar	17-0	Serajganj Islamic Intermediate College.
	,,	Irshad Ali ..	15-5	Government Madrasa, Sylhet.
130	,,	Ishaq ..	17-6	Roquea Madrasa.
	,,	Ishaq Ali ..	15-11	Government Madrasa, Sylhet.
	,,	Ishaq Hawladar ..	18-9	Nuria Madrasa, Barisal.
	,,	Ismail Husain ..	16-7	Furfura Madrasa.
	,,	Israil ..	17-1	Keundia Madrasa.
	,,	Jabid Ali ..	19-2	Hazrabari Madrasa.

No.	Name	Age	Institution
	Muhammad Jabid Ali	17-5	Bhabta Azizia Madrasa.
	,, Jamiruddin	21-0	Farsipara Madrasa.
	,, Jasimuddin	17-2	Bogra Central Madrasa.
	,, Kalimullah	18-3	Husamia Madrasa.
140	,, Kamaluddin	19-1	Hammadia Madrasa.
	,, Kamel	19-4	Ahmadia Madrasa.
	,, Khalilur Rahman	17-5	Haragach Madrasa.
	,, Lutfur Rahman (M)	15-10	Yusufia Madrasa.
	,, Mufazzul Husain	18-2	Dharerbari Madrasa.
	,, Mufizuddin	21-0	Paiska Madrasa.
	,, Mufizuddin	16-5	Hazrabari Madrasa.
	,, Muhib Ali Khan	18-0	Karimganj Madrasa.
	,, Muhiuddin (M)	15-3	Dacca Islamic Intermediate College.
	,, Muhsin	19-11	Hooghly Madrasa.
150	,, Muhsin	15-4	Bhabta Azizia Madrasa.
	,, Muinuddin	20-1	Private.
	,, Muizuddin	21-1	Farsipara Madrasa.
	,, Mumtaz Ali Khan	15-1	Bogra Central Madrasa.
	,, Mushahid Ali	16-11	Government Madrasa, Sylhet.
	,, Mutiur Rahman	23-7	Hammadia Madrasa.
	,, Mutiur Rahman	16-4	Serajganj Islamic Intermediate College.
	,, Mutiur Rahman Mian.	16-4	Roquea Madrasa.
	,, Muzaffar Husain	16-4	Dharerbari Madrasa.
	,, Nasiruddin Mian	17-6	Haragach Madrasa.
160	,, Nurul Amin	16-6	Chittagong Islamic Intermediate College.
	,, Nurul Haq Khan	22-6	Private.
	,, Nurul Islam	16-8	Haragach Madrasa.
	,, Qayemuddin	18-3	Naogaon Co-operative Madrasa.
	,, Qurban Ali	17-1	Roquea Madrasa.
	,, Qurban Ali	19-2	Rajshahi Madrasa.
	,, Rafiqul Haq	17-4	Jhingabari Madrasa.
	,, Rafiqullah (M)	15-6	Chittagong Islamic Intermediate College.
	,, Rafiqullah	19-3	Chandpur Nuria Madrasa.
	,, Rahmat Ali	17-3	Safarmali Madrasa.
170	,, Rahmatullah	16-7	Rajshahi Madrasa.
	,, Raisuddin	19-1	Private.
	,, Rawayet Ali Khan	14-5	Moizuddin Madrasa.
	,, Rustam	17-8	Panchla Madrasa.
	,, Sabit Ali	19-1	Dharerbari Madrasa.
	,, Sahib Ali	19-4	Elliotganj Madrasa.
	,, Sayidur Rahman	18-2	Dacca Islamic Intermediate College.
	,, Sayidur Rahman Shaikh	17-3	Lakshmipur Madrasa.
	,, Shamsuddin	16-2	Pakundia Madrasa.
	,, Shamsuddin	17-10	Rajshahi Madrasa.
180	,, Shamsuddin	18-11	Private.
	,, Shamsuddin Mian	17-8	Moizuddin Madrasa.
	,, Shamsul Ala	18-3	Hammadia Madrasa.
	,, Shamsul Huda	19-10	Naogaon Co-operative Madrasa.
	,, Shamsul Islam	14-0	Dacca Islamic Intermediate College.
	,, Sirajuddin	18-10	Ditto.
	,, Sirajuddin	20-1	Private.
	,, Sujat Ali	17-9	Hazrabari Madrasa.
	,, Sulaiman	16-3	Dacca Islamic Intermediate College.
	,, Sulaiman	16-3	Farsipara Madrasa.
190	,, Sulaiman Khan	19-1	Hammadia Madrasa.
	,, Sultan	19-8	Hooghly Madrasa.
	,, Sultan Ahmad	18-2	Private.
	,, Talib Ali Mulla	17-1	Naogaon Co-operative Madrasa.
	,, Talib Husain	16-10	Rajshahi Madrasa.
	,, Tayibur Rahman (M)	15-10	Ditto.
	,, Wahid Ali Mian	18-3	Naogaon Co-operative Madrasa.
	,, Waizuddin	18-3	Farsipara Madrasa.
	,, Yaqub Ali Taluqdar.	18-7	Dharerbari Madrasa.
	,, Yaqub Husain	18-0	Bogra Central Madrasa.
200	,, Yunus	16-2	Chittagong Islamic Intermediate College.
	,, Yunus	19-1	Private.
	,, Yusuf	15-0	Hooghly Madrasa.
	,, Yusuf	24-7	Private.
	,, Zahur Ali	16-1	Elliotganj Madrasa.
	,, Zainul Abidin	17-5	Ditto.
	,, Zillur Rahman	20-7	Meher Shah Rasti Madrasa.
	,, Zubaid Ali Hawladar	19-0	Nuria Madrasa, Barisal.
	Muhammadullah	17-2	Chittagong Islamic Intermediate College.
	Mujibur Rahman	16-3	Farsipara Madrasa.
210	Mulla Siddiq Ahmad	17-3	Yusufia Madrasa.
	Mulla Tayibur Rahman Chandpuri	15-0	Kazdia Muhammad Ali Shah Madrasa.
	Muniruddin Ahmad	21-1	Naogaon Co-operative Madrasa.
	Muzammil Haq Khan	20-8	Private.
	Nasiruddin Ahmad	15-1	Dacca Islamic Intermediate College.
	Nizamuddin Ahmad	17-7	Hemayet Memorial Madrasa.
	Nur Muhammad	15-6	Sitakund Madrasa.
	Qazi Muhammad Sikandar	18-5	Chittagong Islamic Intermediate College.
	Raisuddin Ahmad	15-11	Pakundia Madrasa.
	Shah Muhammad Abul Husain	16-6	Gaibandha Madrasa.
220	Shaikh Basiruddin	18-5	Naogaon Co-operative Madrasa.
	,, Muhammad Abbas Ali	20-1	Ditto.
	,, Muhammad Muhsin (M)	17-2	Panchla Madrasa.
	,, Tafsiruddin Ahmad	18-8	Private.

	Shufiur Rahman ..	15-2	Government Madrasa, Sylhet.
	Sikdar Abdul Ghafur ..	16-9	Keundia Madrasa.
	Sirajuddin Akhund ..	15-7	Husamia Madrasa.
	Sultan Ahmad ..	16-1	Lakshmipur Madrasa.
	" Ahmad Patwari ..	15-0	Bhatra Madrasa.
	Syed Fazlul Haq ..	17-11	Bogra Central Madrasa.
230	" Khalilur Rahman ..	18-6	Farsipara Madrasa.
	" Muhammad Abdul Ghani	16-0	Dharerbari Madrasa.
	" Muhammad Hasmat Ali	18-1	Kazdia Muhammad Ali Shah Madrasa.
	Yaqub Ali ..	17-8	Private.
	Zainuddin Ahmad ..	17-3	Gaibandha Madrasa.
235	Zamaddar Maqbul Ahmad ..	23-1	Keundia Madrasa.

THIRD DIVISION.

(In alphabetical order.)

	Abdul Aziz ..	18-5	Nuria Madrasa, Barisal.
	" Hannan ..	16-1	Dacca Islamic Intermediate College.
	" Jalil ..	17-6	Ghorasal Madrasa.
	" Majid Mian. ..	20-2	Nuria Madrasa, Barisal.
	Abdur Rahman ..	17-8	Ahmadia Madrasa.
	Abul Bashar Muhammad Sakhwatullah.	17-0	Abdur Rub Madrasa.
	" Khair Muhammad Abdul Kaliq Khan.	21-3	Hammadia Madrasa.
	" Khair Muhammad Fazlur Rahman.	18-10	Nuria Madrasa, Barisal.
	Afsar Ahmad ..	20-3	Hemayet Memorial Madrasa.
10	Ahmad Ali ..	17-7	Paiska Madrasa.
	Ali Ahmad Mulla ..	16-9	Abdur Rub Madrasa.
	Alimuddin Ahmad Bhuiyan ..	16-4	Private.
	Ayyub Ali ..	15-3	Hooghly Madrasa.
	Ayub Ali Bhuyan ..	19-10	Private.
	Dabiruddin Ahmad ..	19-4	Yusufia Madrasa.
	Diwan Abdul Hallim ..	17-5	Paiska Madrasa.
	Iskandar Ali ..	16-9	Abdur Rub Madrasa.
	Khalilur Rahman Bhuiyan ..	17-9	Chandpur Nuria Madrasa.
	Khurshid Alam ..	15-1	Abdur Rub Madrasa.
20	Mufizuddin Ahmad ..	18-7	Ditto.
	Muhammad Abdul Aziz ..	16-7	Dacca Islamic Intermediate College.
	" Abdul Ghani ..	18-7	Haragach Madrasa.
	" Abdul Hai ..	17-0	Ghorasal Madrasa.
	" Abdul Haq ..	17-6	Moizuddin Madrasa.
	" Abdul Jabbar Bhuiyan.	21-0	Private.
	" Abdul Majid ..	16-7	Hazrabari Madrasa.
	" Abdul Qadir	19-5	Dharerbari Madrasa.
	" Abdul Wadud ..	19-11	Moizuddin Madrasa.
	" Abdur Rahim ..	17-6	Paiska Madrasa.
30	" Abdur Rahman	21-1	Hemayet Memorial Madrasa.
	" Abul Kalam Azad	17-7	Hammadia Madrasa.
	" Adam Ali Taluqdar.	20-4	Serajganj Islamic Intermediate College.
	" Ali Akbar ..	18-1	Hammadia Madrasa.
	" Ali Hasan ..	16-5	Moizuddin Madrasa.
	" Amjad Husain	17-2	Keundia Madrasa.
	" Asaruddin ..	17-5	Gaibandha Madrasa.
	" Asghar Ali, I (son of late Md. Ashab Ali Taluqdar).	19-6	Private.
	" Azizur Rahman Khan.	17-4	Moizuddin Madrasa.
	" Badruddin Khan	17-5	Government Madrasa, Sylhet.
40	" Fazlur Rahman, II (son of Emarat Ali Bepari).	17-11	Private.
	" Ghiasuddin Bhuiyan.	15-11	Dacca Islamic Intermediate College.
	" Habiluddin Mian	16-9	Paiska Madrasa.
	" Ishaq ..	17-7	Chittagong Islamic Intermediate College.
	" Islamuddin ..	19-6	Haragach Madrasa.
	" Ismail Khan ..	17-8	Moizuddin Madrasa.
	" Ismail Shaikh ..	15-9	Kazdia Muhammad Ali Shah Madrasa.
	" Junab Ali Khan	19-4	Private.
	" Kalimuddin .	17-0	Moizuddin Madrasa.
	" Maqbul Hussain	18-1	Dharerbari Madrasa.
50	" Minhaj Ali Khan	18-7	Roquea Madrasa.
	" Mubarakullah ..	17-0	Abdur Rub Madrasa.
	" Muhiuddin ..	18-11	Hammadia Madrasa.
	" Mujibur Rahman	19-3	Dharerbari Madrasa.
	" Mujibur Rahman	16-8	Bogra Central Madrasa.
	" Mujibur Rahman Mian.	15-5	Moizuddin Madrasa.
	" Nurul Islam ..	18-6	Keundia Madrasa.
	" Qasim Ali ..	17-5	Hazrabari Madrasa.
	" Shamsul Haq ..	16-5	Dacca Islamic Intermediate College.
	" Waris Ali Khan	20-6	Private.
60	" Yunus ..	19-0	Kazdia Muhammad Ali Shah Madrasa.
	" Yunus Ali ..	22-10	Dharerbari Madrasa.

Muslihuddin Ahmad	..	19-9	Hazrabari Madrasa.
Muzaffar Ahmad	..	28-3	Private.
Shaikh Muhammad Meheruddin		16-7	Kasdia Muhammad Ali Shah Madrasa.
„ Muhammad Yaqub Ali		17-6	Hooghly Madrasa.
Syed Abdul Jalil	..	18-1	Government Madrasa, Sylhet.
„ Alfazuddin Ahmad	..	16-11	Nuria Madrasa, Barisal.
Tajammul Husain	..	18-9	Ditto.

The undermentioned candidates are declared to have passed the High Madrasa Examination, 1939, in English and Mathematics only :—

	Abu Naim Muhammad Abdul Hakim Fassani.	21-11	Private.
	Abul Hasan Muhammad Abbas Ali Khan.	20-11	Ditto.
	„ Khair Muhammad Ayub Ali.	19-11	Ditto.
	„ Muhsin Rashid Ahmad ..	18-11	Ditto.
	„ Muzaffar Ghulam Maula Muhammad Ubaidul Akbar.	18-11	Ditto.
	„ Muzaffar Muhammad Ishaq	19-8	Ditto.
	Helaluddin Ahmad ..	17-8	Ditto.
	Muhammad Mustafizul Karim ..	19-11	Ditto.
9	Qazi Mahmudullah ..	26-10	Ditto.

The undermentioned candidates are declared to have passed the Intermediate Examination in Group A (Arts), 1939 :—

[The asterisk prefixed to the name of the candidate indicates that he has obtained not less than three-fourths of the aggregate number of marks and the letter or letters affixed to the name of a candidate indicate that he has obtained not less than four-fifths of the marks in the subject or subjects :-

M indicates Mathematics.

H indicates History.

Ec indicates Economics.

l indicates Classical Language.]

FIRST DIVISION.

(In order of merit.)

1	*Ray, Nareshchandra (M)	..	Jagannath Intermediate College.
2	*Das, Jatindralal (HEc)	..	Ditto.
3	Dasgupta, Sobha	..	Eden Intermediate College.
4	Chattopadhyay, Sisirranjan		Imperial Salimullah Intermediate College.
5	Ray, Chameli	..	Eden Intermediate College.
6	Basuraichaudhuri, Amiya	..	Ditto.
7	Muhammad Sirajul Islam (l)	..	Dacca Intermediate College.
8	Ghosh, Umarani	..	Eden Intermediate College.
9	Najma Esmail	..	Ditto.
10	Das, Rathindramohan	..	Dacca Intermediate College.
11	Chattopadhyay, Nirmalendubikash.		Jagannath Intermediate College.
	Gangopadhyay, Jnanendu	..	Ditto.
	Mitra, Anima	..	Kamrunnessa Intermediate College.
14	Basu, Kshitindrachandra	..	Jagannath Intermediate College.
15	Bandyopadhyay, Manopran	..	Dacca Intermediate College.
16	Das, Gopalchandra	..	Imperial Salimullah Intermediate College.
17	Abul Khair Muhammad Fazlul Hafiz.		Ditto.
18	Basu, Banalata	..	Kamrunnessa Intermediate College.
19	Sen, Aruna	..	Ditto.
20	Ghosh, Josephine	..	Eden Intermediate College.
	Guharai, Birendraprasad	..	Non-collegiate—Dacca Intermediate College.
	Muhammad Mustafizur Rahman		Dacca Intermediate College.
23	Basu, Arunendranath	..	Jagannath Intermediate College.
24	Chakrabarti, Bhabeschandra	..	Ditto.
25	Habibuddin Ahmad	..	Dacca Intermediate College.
26	Wadudur Rahman	..	Ditto.
27	Afsarunnessa Khatun	..	Private.
28	Chaudhuri, Smritikana	..	Kamrunnessa Intermediate College.
	Sen, Usharanjan	..	Dacca Intermediate College.
30	Sen, Bibhutibhushan	..	Ditto.
31	Sen, Nani	..	Eden Intermediate College.
32	Muhammad Abdul Halim Mian		Imperial Salimullah Intermediate College.
33	Habibul Haq	..	Dacca Intermediate College.
34	Barman, Manilal	..	Jagannath Intermediate College.
	Mandal, Arundhati	..	Eden Intermediate College.
36	Basu, Pabitrakumar	..	Jagannath Intermediate College.
37	Erfanuddin Ahmad	..	Dacca Intermediate College.
38	Chanda, Purnachandra	..	Imperial Salimullah Intermediate College.
	Ghosh, Arabinda	..	Jagannath Intermediate College.
	Muhammad Siddiq	..	Ditto.
41	Das, Sumana	..	Eden Intermediate College.
42	Sen, Arunkumar	..	Dacca Intermediate College.

43	Bhattacharyya, Dwijendranath	Imperial Salimullah Intermediate College.
	Ray, Bani ..	Kamrunnessa Intermediate College.
	Ray, Maitridakanta	Jagannath Intermediate College.
46	Majumdar, Usharani ..	Private.
	Syed Matiur Rahman ..	Imperial Salimullah Intermediate College.
48	Abdur Razzaq ..	Ditto.
	Mitra, Sunilchandra ..	Dacca Intermediate College.
50	Chakrabarti, Ajitkumar ..	Jagannath Intermediate College.
51	Sengupta, Bela	Kamrunnessa Intermediate College.
52	Muhammad Abdus Samad Bhuiyan.	Dacca Intermediate College.
53	Fazlul Haq Chaudhury ..	Ditto.
	Sengupta, Kana ..	Kamrunnessa Intermediate College.
55	Muhammad Wazed Ali Khundkar	Imperial Salimullah Intermediate College.
56	Chakrabarti, Bibhutibhushan ..	Dacca Intermediate College.
	Nath, Anupama ..	Eden Intermediate College.
	Ray, Sabitri ..	Kamrunnessa Intermediate College.

SECOND DIVISION.

(In alphabetical order.)

	Abdul Barek ..	Jagannath Intermediate College.
	,, Khaliq ..	Non-collegiate Imperial Salimullah Intermediate College.
	Abu Nasr Ahmad ..	Dacca Intermediate College.
	,, Sayid Muhammad Ali Arshad Mian.	Imperial Salimullah Intermediate College.
	Abul Kalam Muhammad Faizul Alim.	Jagannath Intermediate College.
	,, Khair Muhammad Zahirul Haq Khan.	Imperial Salimullah Intermediate College.
	Aftab Ahmad Khan ..	Dacca Intermediate College.
	Agha Eskandar Bakht Reza .	Ditto.
	Alfazuddin Ahmad ..	Imperial Salimullah Intermediate College.
10	Bahauddin Ahmad ..	Dacca Intermediate College.
	Bandyopadhyay, Ranendramohan.	Jagannath Intermediate College.
	,, Satyabrata ..	Dacca Intermediate College.
	Basak, Girijasankar ..	Jagannath Intermediate College.
	Basu, Anilkumar ..	Dacca Intermediate College.
	,, Dipti ..	Eden Intermediate College.
	,, Haridas, I (son of Abanikumar Basu).	Jagannath Intermediate College.
	,, Lilabati ..	Kamrunnessa Intermediate College.
	,, Ranjitlal ..	Jagannath Intermediate College.
	Basuraichaudhuri, Arunchandra	Ditto.
20	Basuthakur, Kshitidraprasad	Dacca Intermediate College.
	Bhattacharyya, Birendrachandra	Jagannath Intermediate College.
	,, Nisikanta ..	Ditto.
	,, Pramatheswar .	Ditto.
	Bhaumik, Nagendrachandra ..	Ditto.
	Biswas, Banalata ..	Private.
	,, Jatindrachandra ..	Imperial Salimullah Intermediate College.
	Chakrabarti, Anilkumar ..	Dacca Intermediate College.
	,, Binaykumar ..	Jagannath Intermediate College.
	,, Birendrakumar ..	Imperial Salimullah Intermediate College.
30	,, Jibanranjan ..	Jagannath Intermediate College.
	,, Manoranjan ..	Imperial Salimullah Intermediate College.
	,, Pareschandra ..	Jagannath Intermediate College.
	Chand Bukhsh Sardar ..	Dacca Intermediate College.
	Das, Amiyansukumar ..	Ditto.
	,, Manindrachandra ..	Imperial Salimullah Intermediate College.
	,, Manindrakumar ..	Jagannath Intermediate College.
	,, Matilal ..	Ditto.
	,, Subimalchandra ..	Ditto.
	Dasgupta, Manika ..	Kamrunnessa Intermediate College.
40	,, Manindranath ..	Dacca Intermediate College.
	,, Pushpamay ..	Imperial Salimullah Intermediate College.
	,, Sudhirindra ..	Ditto.
	Datta, Anima ..	Kamrunnessa Intermediate College.
	,, Basanti ..	Eden Intermediate College.
	,, Bela ..	Kamrunnessa Intermediate College.
	,, Bhabeschandra .	Jagannath Intermediate College.
	De, Gourangachandra ..	Imperial Salimullah Intermediate College.
	,, Ranendrakumar ..	Jagannath Intermediate College.
	,, Sukumarchandra ..	Imperial Salimullah Intermediate College.
50	Debi, Mira ..	Kamrunnessa Intermediate College.
	,, Prabhabati ..	Ditto.
	,, Snehalata .	Ditto.
	Debnath, Guptahari ..	Jagannath Intermediate College.
	Desarkar, Anilkumar ..	Ditto.
	Fazlur Rahman ..	Ditto.
	Fazlur Rahman Bhuiyan ..	Imperial Salimullah Intermediate College.
	Ghosh, Amarendranath ..	Jagannath Intermediate College.
	,, Bani ..	Private.
	,, Basana ..	Private.

60	Ghosh, Krishnadas ..	Dacca Intermediate College.
	,, Satyabrata ..	Jagannath Intermediate College.
	,, Sourindramohan ..	Ditto.
	Ghoshdastidar, Prabhasranjan ..	Jagannath Intermediate College.
	Ghulam Murshed Muhammad Ehsanul Karim.	Dacca Intermediate College.
	Gop, Haripada ..	Jagannath Intermediate College.
	Goswami, Radharaman ..	Ditto.
	Guha, Amalendu ..	Ditto.
	,, Santwana ..	Kamrunnessa Intermediate College.
	Guharai, Santwana ..	Ditto.
70	Gupta, Uma ..	Ditto.
	Haldar, Mohitkumar ..	Jagannath Intermediate College.
	Imran Fazlur Rahman ..	Dacca Intermediate College.
	Kamrunnessa Khatun ..	Private.
	Khwaja Abdul Halim ..	Dacca Intermediate College.
	Kundu, Nirmalananda ..	Jagannath Intermediate College.
	Mahfizul Islam Chaudhury ..	Dacca Intermediate College.
	Mahmud Ali Chaudhury ..	Jagannath Intermediate College.
	Majumdar, Manoranjan ..	Non-collegiate—Jagannath Intermediate College.
	,, Nikhilchandra ..	Jagannath Intermediate College.
80	,, Prabasini ..	Private.
	Mallik, Radhasyam ..	Imperial Salimullah Intermediate College.
	Mirza Abu Jafar Muhammad Ali Ashraf.	Dacca Intermediate College.
	Muhammad Abdul Bari ..	Ditto.
	,, ,, Khaliq ..	Jagannath Intermediate College.
	,, ,, Mannan ..	Imperial Salimullah Intermediate College.
	,, Abdur Razzaq ..	Dacca Intermediate College.
	,, Abdus Samad, III (son of Munshi Muhammad Abbas Ali).	Imperial Salimullah Intermediate College.
	,, Abu Talib Khundkar.	Dacca Intermediate College.
	,, Ajib ..	Imperial Salimullah Intermediate College.
90	,, Ali ..	Ditto.
	,, Chand Buksh ..	Dacca Intermediate College.
	,, Kafiluddin ..	Imperial Salimullah Intermediate College.
	,, Majidul Haq ..	Jagannath Intermediate College.
	,, Muksud Ali ..	Imperial Salimullah Intermediate College.
	,, Nurul Haq ..	Ditto.
	,, Raihanuddin Shaikh	Private.
	,, Sefatullah Bhuiyan	Dacca Intermediate College.
	,, Shamsul Haq ..	Ditto.
	,, Zainul Abidin ..	Imperial Salimullah Intermediate College.
100	Mukhopadhyay, Krishnadas ..	Jagannath Intermediate College.
	,, Santiranjan ..	Ditto.
	Mumtazuddin Ahmad ..	Dacca Intermediate College.
	Nag, Subimalchandra ..	Jagannath Intermediate College.
	Nath, Bijaybhushan ..	Ditto.
	Naziruddin Ahmad ..	Non-collegiate—Jagannath Intermediate College.
	Nurul Huda, I (son of Maulvi Basiruddin Ahmad).	Dacca Intermediate College.
	Pal, Dineschandra ..	Imperial Salimullah Intermediate College.
	Raichaudhuri, Atulchandra ..	Jagannath Intermediate College.
	,, Jitendralal ..	Ditto.
110	Ray, Archana ..	Kamrunnessa Intermediate College.
	,, Arunima ..	Ditto.
	,, Haradhan ..	Jagannath Intermediate College.
	,, Jatindrachandra, II (son of Raimohan Ray).	Ditto.
	,, Praphullakumar ..	Imperial Salimullah Intermediate College.
	,, Santisudha ..	Kamrunnessa Intermediate College.
	,, Sudha ..	Ditto.
	Sadaruddin Ahmad ..	Jagannath Intermediate College.
	Saha, Agniswar ..	Imperial Salimullah Intermediate College.
	,, Ambikacharan ..	Jagannath Intermediate College.
120	,, Nityananda, II (son of Brajendrakumar Saha).	Ditto.
	,, Sudhirchandra ..	Private.
	Saidur Rahman Biswas ..	Imperial Salimullah Intermediate College.
	Saleha Khatun ..	Kamrunnessa Intermediate College.
	Sarkar, Binodbihari ..	Jagannath Intermediate College.
	,, Santiranjan ..	Ditto.
	Sarwar Muhammad Badius Salam	Dacca Intermediate College.
	Sen, Bela ..	Private.
	,, Bibhutisankar ..	Dacca Intermediate College.
	,, Lilarani ..	Kamrunnessa Intermediate College.
130	,, Mayarani ..	Ditto.
	,, Mrinalkanti ..	Dacca Intermediate College.
	Sengupta, Jui ..	Private.
	,, Lilabati ..	Private.
	,, Naliniranjan ..	Jagannath Intermediate College.
	Shamsul Ajam Bhuiyan ..	Imperial Salimullah Intermediate College.
	,, Arefeen ..	Dacca Intermediate College.
	,, Haq ..	Ditto.
	Sharful Islam Khan ..	Imperial Salimullah Intermediate College.
	Syed Fazlur Rahman ..	Dacca Intermediate College.
140	Tarafdar, Ramanimohan ..	Jagannath Intermediate College.
	Wasiuddin Ahmad ..	Imperial Salimullah Intermediate College.
	Zahiruddin Ahmad ..	Dacca Intermediate College.

THIRD DIVISION.

(In alphabetical order.)

No.	Name		College
	Abdul Halim	..	Dacca Intermediate College.
	,, Hamid Saikh	..	Ditto.
	Abdun Noor Chaudhury	..	Jagannath Intermediate College.
	Abdur Rab	..	Dacca Intermediate College.
	,, Rashid	..	Ditto.
	,, Rouf Mian	..	Jagannath Intermediate College.
	Abu Ahmad Mulla	..	Ditto.
	,, Tahir Muhammad Abed		Dacca Intermediate College.
	Abul Fazl Muhammad Mahbubur Rahman.		Ditto.
10	,, Husain Mian	..	Imperial Salimullah Intermediate College.
	,, Khair Abdul Latif Bhuiyan		Jagannath Intermediate College.
	,, ,, Muhammad Muhiuddin.		Dacca Intermediate College.
	,, ,, ,, Nurul Haq.		Imperial Salimullah Intermediate College.
	,, ,, ,, Ziaul Haq.		Non-collegiate—Dacca Intermediate College.
	Adhya, Basana	..	Kamrunnessa Intermediate College.
	Ansaruddin Ahmad	..	Imperial Salimullah Intermediate College.
	Anwar Husain	..	Ditto.
	Badruddin Ahmad	..	Dacca Intermediate College.
	Banik, Hemantakumar	..	Jagannath Intermediate College.
20	Basak, Krishnananda	..	Ditto.
	Basu, Anilbaran	..	Ditto.
	,, Haridas, II (son of Harendrakumar Basu).		Ditto.
	Bhattacharyya, Hrishikes	..	Ditto.
	,, Jaychandra	..	Ditto.
	,, Nilkantha	..	Ditto.
	,, Sachindramohan		Private.
	Chakrabarti, Byomkes	..	Non-collegiate—Jagannath Intermediate College.
	,, Pareschandra	..	Imperial Salimullah Intermediate College.
	,, Rabindrachandra		Jagannath Intermediate College.
30	,, Saileschandra	..	Ditto.
	Chaudhuri, Syamapada	..	Ditto.
	Das, Bhubanmohan	..	Ditto.
	,, Manindrachandra	..	Ditto.
	Dasgupta, Narendrakumar	..	Ditto.
	Datta, Kshetramohan	..	Imperial Salimullah Intermediate College.
	De, Birendrachandra	..	Ditto.
	,, Digindranarain	..	Jagannath Intermediate College.
	Deb, Prabhatchandra	..	Ditto.
	Fazlur Rahim	..	Ditto.
40	,, Rahman Khan	..	Dacca Intermediate College.
	Gangopadhyay, Mohitkumar	..	Ditto.
	,, Surendrachandra		Ditto.
	Ghosh, Prabhabati	..	Private.
	Gope, Manomohan	..	Jagannath Intermediate College.
	Goswami, Ardhendusekhar	.	Ditto.
	Guha, Sandhya	..	Kamrunnessa Intermediate College.
	,, Satyamay	..	Dacca Intermediate College.
	,, Surama	..	Kamrunnessa Intermediate College.
	Guhabakshi, Kshitindranarain	..	Jagannath Intermediate College.
50	Gupta, Jaysankar	..	Dacca Intermediate College.
	Joynal Abedin	..	Imperial Salimullah Intermediate College.
	Kafiluddin Ahmad	..	Dacca Intermediate College.
	Lutfur Rahman	..	Jagannath Intermediate College.
	Mahfuz Ali Chaudhury	..	Ditto.
	Mahmudol Haq Chaudhury	..	Dacca Intermediate College.
	Majumdar, Indubhushan	..	Non-collegiate—Dacca Intermediate College.
	,, Saileschandra	..	Dacca Intermediate College.
	Mir Ashraful Haq	..	Ditto.
	Muchi, Rajnarayan	..	Non-collegiate—Dacca Intermediate College.
60	Muhammad Abdul Hafiz	..	Jagannath Intermediate College.
	,, ,, Malik	..	Imperial Salimullah Intermediate College.
	,, ,, Wadud	.	Dacca Intermediate College.
	,, ,, Wahed	..	Imperial Salimullah Intermediate College.
	,, Bazlur Rahman Mian.		Ditto.
	,, Ijjat Ali	..	Ditto.
	,, Shamsul Kabir	..	Jagannath Intermediate College.
	,, Ubaidullah	..	Imperial Salimullah Intermediate College.
	,, Wasimuddin Mian		Non-collegiate—Imperial Salimullah Intermediate College.
	Muhiuddin Ahmad, I (son of Maulvi Abdul Ghani).		Dacca Intermediate College.
70	Mujibur Rahman Sikdar	..	Ditto.
	Mukhopadhyay, Debsankar	..	Jagannath Intermediate College.
	,, Gourangamohan		Ditto.
	,, Saradaprasanna		Imperial Salimullah Intermediate College.
	Mumtazuddin Ahmad	..	Ditto.
	Muslehuddin Ahmad	..	Ditto.
	Nag, Madhuri	..	Kamrunnessa Intermediate College.
	,, Manika	..	Ditto.
	Nuruddin Ahmad Chaudhury	..	Jagannath Intermediate College.
	Qazi Zainuddin Ahmad	..	Dacca Intermediate College.

80	Rafizaddin Mian	..	Jagannath Intermediate College.
	Ray, Ajitchandra	..	Non-collegiate—Jagannath Intermediate College.
	„ Jatindrachandra, I (son of Jadunath Ray).		Jagannath Intermediate College.
	„ Prasunkanti	..	Dacca Intermediate College.
	„ Pratimarani	..	Private.
	„ Sachindrakisor	..	Jagannath Intermediate College.
	„ Suniti	..	Private.
	Safiuddin Khundkar	..	Imperial Salimullah Intermediate College.
	Saha, Madhusudan	..	Dacca Intermediate College.
	Sarkar, Bani	..	Kamrunnessa Intermediate College.
90	Sen, Dhirendrakumar	..	Jagannath Intermediate College.
	Senchaudhuri, Manindrakumar		Ditto.
	Syed Abdul Wajid	..	Dacca Intermediate College.
93	Syed Mahmud	..	Ditto.

The undermentioned candidates are declared to have passed the Intermediate Examination in Group B (Science), 1939 :—

[The asterisk prefixed to the name of the candidate indicates that he has obtained not less than three-fourths of the aggregate number of marks and the letter or letters affixed to the name of a candidate indicate that he has obtained not less than four-fifths of the marks in the subject or subjects :—

M indicates Mathematics.

Ph „ Physics.

Ch „ Chemistry.]

FIRST DIVISION.

(In order of merit.)

1	*Khundkar Abu Muhammad Mukarram Husain (MPhCh).		Jagannath Intermediate College.
2	Guha, Nanigopal (PhCh)	..	Ditto.
3	Sen, Niranjan (Ph)	..	Ditto.
4	Bandyopadhyay, Ajitkumar, II (son of Nalinichandra Bandyopadhyay).		Ditto.
5	Siddhanta, Jyotishranjan (Ch)	..	Ditto.
6	Sarkar, Surathnath	..	Ditto.
7	Muhammad Gulzar Husain Khan		Dacca Intermediate College.
	Saha, Sudhirkumar (Ch)	..	Jagannath Intermediate College.
9	Chaudhuri, Rabindrabejay	..	Dacca Intermediate College.
10	Abdur Rashid	..	Ditto.
11	Ray, Jitendranath	..	Jagannath Intermediate College.
12	Sen, Sukumar	..	Ditto.
13	Chakrabarti, Kalipada	..	Ditto.
14	Datta, Amitabha	..	Dacca Intermediate College.
15	Chakrabarti, Bhudebchandra	..	Jagannath Intermediate College.
	„ Narayanchandra		Dacca Intermediate College.
17	Basak, Lakshminarain	..	Ditto.
18	Bhaumik, Birendralal	..	Jagannath Intermediate College.
	Mitra, Ajaykumar	..	Ditto.
20	Khan, Panchugopal	..	Ditto.
21	Bandyopadhyay, Bhabatosh	..	Ditto.
22	Muhammad Mustafa Ali	..	Ditto.
23	Acharyya, Tejendramohan	..	Ditto.
24	Basak, Mallinath	..	Ditto.
25	Abdul Matin Chaudhury	..	Dacca Intermediate College.
26	Muhammad Ataullah	..	Ditto.
27	Pakrasi, Sites	..	Ditto.
28	Chattopadhyay, Anilkanta	..	Ditto.
29	Abu Syed Muhammad Kamaluddin.		Jagannath Intermediate College.
30	Ray, Ramapada	..	Dacca Intermediate College.
	Sen, Adinath	..	Jagannath Intermediate College.
32	Ahmadul Hadi Muhammad Abdul Halim.		Ditto.
33	Kamaluddin Ahmad	..	Ditto.
34	Ghoshrai, Amiyakrishna	..	Dacca Intermediate College.
	Gupta, Tapan	..	Ditto.
36	Muhammad Abdus Samad	..	Jagannath Intermediate College.
37	Basu, Ahibhushan	..	Ditto.
38	Sinha, Parimalkumar	..	Ditto.
39	Majumdar, Dhirendrakumar	..	Ditto.
40	Bandyopadhyay, Ajitkumar, I (son of Sudhirchandra Bandyopadhyay).		Ditto.
	Basu, Adhirkumar	..	Dacca Intermediate College.
42	Azizur Rahman Pathan	..	Ditto.
	Ray, Bimalendu	..	Jagannath Intermediate College.
	Tajul Imam Muhammad Nurunnabi Chaudhury.		Ditto.
45	Muhammad Abdul Quader, I (son of Munshi Rahimuddin Howladar).		Ditto.

SECOND DIVISION.

(In alphabetical order.)

	Name	College
	Abdul Ali ..	Jagannath Intermediate College.
	Abu Muhammad Modassar Billa	Ditto.
	,, Sharf Masiur Rahman ..	Dacca Intermediate College.
	Bandyopadhyay, Harinarain ..	Non-collegiate—Jagannath Intermediate College.
	Basak, Ramananda ..	Dacca Intermediate College.
	Basu, Mantoshchandra ..	Ditto.
	,, Purnendu ..	Ditto.
	,, Sudhendusekhar ..	Ditto.
	,, Sudhindrakumar ..	Non-collegiate—Jagannath Intermediate College.
10	Basurai, Subimal ..	Jagannath Intermediate College.
	Brahmachari, Ajitkumar ..	Ditto.
	Chakrabarti, Nagendra ..	Ditto.
	,, Pramathanath ..	Ditto.
	,, Sudhansubhushan	Dacca Intermediate College.
	,, Sudhirchandra ..	Jagannath Intermediate College.
	Chattopadhyay, Dhirendramohan	Ditto.
	,, Sureshchandra	Ditto.
	Chaudhuri, Adhirchandra .	Ditto.
	,, Chinmayranjan ..	Dacca Intermediate College.
20	,, Ramkanai ..	Jagannath Intermediate College.
	Das, Dineschandra ..	Dacca Intermediate College.
	Dasgupta, Sunilkumar ..	Ditto.
	Datta, Parimalkumar ..	Jagannath Intermediate College.
	,, Prangopal ..	Ditto.
	Dattarai, Rangalal ..	Dacca Intermediate College.
	De, Hirendranath ..	Jagannath Intermediate College.
	,, Upendrachandra ..	Dacca Intermediate College.
	Ghosh, Amalkumar ..	Jagannath Intermediate College.
	Kazi Majaharuddin ..	Ditto.
30	Mazharul Haq ..	Ditto.
	Mitra, Anilbaran ..	Dacca Intermediate College.
	Muhammad Abdul Ghani Mian	Non-collegiate—Jagannath Intermediate College.
	,, Ashraf Ali ..	Jagannath Intermediate College.
	,, Nurul Islam ..	Ditto.
	,, Rafiqul Islam ..	Dacca Intermediate College.
	,, Sharfuddin Chaudhury.	Ditto.
	Mukhopadhyay, Jitendranath ..	Jagannath Intermediate College.
	Muzammil Haq ..	Ditto.
	Nuruzzaman Chaudhury ..	Ditto.
40	Pal, Badanchandra ..	Ditto.
	Phukon, Dimbeswar Dhekial ..	Dacca Intermediate College.
	Ray, Amalendubikas ..	Jagannath Intermediate College.
	,, Amulyabhushan ..	Dacca Intermediate College.
	,, Kanakkanti ..	Ditto.
	,, Pradyotkumar ..	Jagannath Intermediate College.
	Rishi, Nagarchandra ..	Dacca Intermediate College.
	Sen, Arunabha ..	Ditto.
	Sengupta, Prasenjit ..	Ditto.
49	Shah Muhammad Mahtabuddin	Jagannath Intermediate College.

THIRD DIVISION.

(In alphabetical order.)

	Name	College
	Abdul Haq ..	Dacca Intermediate College.
	,, Majid, I (son of Alhadj Ahmad Ali Sarkar).	Ditto.
	,, Majid, II (son of late Muhammad Ali).	Ditto.
	Abul Khair Muhammad Shamsul Haq.	Jagannath Intermediate College.
	Bandyopadhyay, Dipkumar ..	Ditto.
	Basak, Gopalchandra .	Ditto.
	Bhattacharyya, Bhabeschandra.	Ditto.
	Das, Hemchandra ..	Ditto.
	Datta, Harihar ..	Ditto.
10	,, Santoshchandra ..	Ditto.
	Gangopadhyay, Dhirendrachandra.	Ditto.
	Ghoshdastidar, Pabitraranjan ..	Ditto.
	Kar, Srimanta ..	Ditto.
	Muhammad Abdul Khaliq Khundkar.	Dacca Intermediate College.
	,, Anwar Husain ..	Ditto.
	,, Mirza Ali ..	Jagannath Intermediate College.
	,, Mufizuddin Majumdar	Dacca Intermediate College.
	Mukhopadhyay, Manindrachandra	Jagannath Intermediate College.
	Munshi Azizur Rahman ..	Dacca Intermediate College.
20	Newazuddin Ahmad ..	Ditto.
	Ray, Mrinalkanti ..	Ditto.
	,, Ramendralal ..	Jagannath Intermediate College.
	,, Samarendra ..	Ditto.
	Saha, Sambhunath ..	Ditto.

The undermentioned candidates are declared to have passed the Intermediate Examination in Group C (Islamic Course), 1939 :—

[The letter affixed to the name of the candidate indicates that he has obtained not less than four-fifths of the marks in the subject :—

Q indicates Quran and Hadis.]

FIRST DIVISION.

(In order of merit.)

No.	Name	College
1	Abul Kalam Muhammad Muhsinuzzaman.	Dacca Islamic Intermediate College.
2	Abu Numan Muhammad Sikandar Ahmad Khan (Q).	Ditto.
3	Muhammad Ashraf Ali, I (son of Haji Qader Buksh).	Ditto.
4	,, Abdul Aziz ..	Ditto.
5	,, Abdur Rab Khundkar.	Chittagong Islamic Intermediate College.
6	,, Asraf Ali, II (son of Muhammad Rusamat Ali).	Dacca Islamic Intermediate College.
7	,, Shamsuddin ..	Ditto.
8	Abu Salih Muhammad Wajid Ali	Chittagong Islamic Intermediate College.
9	Muhammad Rezwanul Karim ..	Private.
10	,, Izharul Haq ..	Serajganj Islamic Intermediate College.
11	,, Mufizuddin Sarkar	Dacca Islamic Intermediate College.
12	,, Lutfur Rahman ..	Chittagong Islamic Intermediate College.
13	Abu Tahir Muhammad Waliullah	Serajganj Islamic Intermediate College.
14	Muhammad Abdur Rahman ..	Ditto.
15	,, Abdul Aziz ..	Chittagong Islamic Intermediate College.
16	Shaikh Muhammad Usman Ghani Mian.	Serajganj Islamic Intermediate College.
17	Khundkar Muhammad Azhar Ali	Ditto.
18	Abdul Hamid Pathan ..	Chittagong Islamic Intermediate College.
	Muhammad Abdur Rashid ..	Dacca Islamic Intermediate College.
	,, Mizanur Rahman ..	Serajganj Islamic Intermediate College.
21	,, Anwarul Haq Chaudhury.	Ditto.
22	Syed Bazlur Rahman	Ditto.
23	Muhammad Izzat Husain ..	Ditto.
	,, Sufian ..	Ditto.
25	,, Sulaiman ..	Ditto.
26	Aftabuddin Ahmad ..	Dacca Islamic Intermediate College.
	Muhammad Mustafa ..	Ditto.
28	,, Sirajul Haq ..	Chittagong Islamic Intermediate College.
29	Munir Ahmad Chaudhury ..	Ditto.
30	Muhammad Kubbad Ali ..	Serajganj Islamic Intermediate College.
31	Reazuddin Ahmad ..	Ditto.
32	Muhammad Sayidur Rahman ..	Chittagong Islamic Intermediate College.
	Shaikh Muhammad Raushan Ali	Serajganj Islamic Intermediate College.
34	Muhammad Abdul Bari ..	Chittagong Islamic Intermediate College.
	Syed Abdul Quavi ..	Dacca Islamic Intermediate College.
36	Mufazzal Husain ..	Chittagong Islamic Intermediate College.
37	Muhammad Abdul Mannan ..	Ditto.
	,, Ghulam Sarwar ..	Serajganj Islamic Intermediate College.
39	Abdul Awwal ..	Private.
	Muhammad Nuruzzaman ..	Dacca Islamic Intermediate College.
41	,, Ashabuddin Shah ..	Serajganj Islamic Intermediate College.
42	,, Khuda Bukhsh ..	Dacca Islamic Intermediate College.
43	,, Abdul Latif Howladar.	Ditto.
44	Kafiluddin Ahmad ..	Serajganj Islamic Intermediate College.
45	Muhammad Imdadul Haq ..	Chittagong Islamic Intermediate College.
46	,, Shamsul Huda ..	Ditto.
47	,, Abdul Quddus ..	Dacca Islamic Intermediate College.
48	Sayidur Rahman Sarkar ..	Chittagong Islamic Intermediate College.
49	Muhammad Siddiq Husain ..	Dacca Islamic Intermediate College.

SECOND DIVISION.

(In alphabetical order.)

Name	College
Abdur Rahman Bhuiyan ..	Dacca Islamic Intermediate College.
Abul Kalam Muhammad Abdul Mannan.	Serajganj Islamic Intermediate College.
,, ,, ,, Shamsuddin.	Dacca Islamic Intermediate College.
,, Khair Muhammad Majed Ali.	Ditto.
,, Qasim Muhammad Fazlul Haq.	Chittagong Islamic Intermediate College.
Afsaruddin Ahmad ..	Dacca Islamic Intermediate College.
Aftabuddin Ahmad ..	Non-collegiate—Chittagong Islamic Intermediate College.

	Azmat Ali ..	Dacca Islamic Intermediate College.
	Khundkar Muhammad Abdul Hai	Ditto.
10	,, ,, ,, Khaliq ..	Ditto.
	Maqbul Ahmad Mian ..	Ditto.
	Mughal Mian ..	Ditto.
	Muhammad Abdul Aziz ..	Serajganj Islamic Intermediate College.
	,, ,, Hamid ..	Chittagong Islamic Intermediate College.
	,, ,, Khaliq ..	Serajganj Islamic Intermediate College.
	,, ,, Qadir Khan	Ditto.
	,, Abdur Rahman ..	Chittagong Islamic Intermediate College.
	,, Abu Jafar ..	Ditto.
	,, Abul Khair ..	Non-collegiate—Chittagong Islamic Intermediate College.
20	,, Anwarul Haq ..	Chittagong Islamic Intermediate College.
	,, Bashirullah Patwary	Private.
	,, Ghulam Mowla ..	Chittagong Islamic Intermediate College.
	,, Habibur Rahman ..	Dacca Islamic Intermediate College.
	,, Hasan Ali ..	Chittagong Islamic Intermediate College.
	,, Hasanuddin Mian	Ditto.
	,, Husain ..	Serajganj Islamic Intermediate College.
	,, Ishaq ..	Ditto.
	,, Jamshid Ali ..	Ditto.
	,, Mansurur Rahman	Ditto.
30	,, Mujibur Rahman ..	Ditto.
	,, Sadiq ..	Dacca Islamic Intermediate College.
	,, Safiullah Bhuiyan	Non-collegiate—Chittagong Islamic Intermediate College.
	,, Salih Zahur ..	Chittagong Islamic Intermediate College.
	,, Shahidullah ..	Dacca Islamic Intermediate College.
	,, Shamsul Haq, I (son of Muhammad Yasin).	Ditto.
	,, Shamsul Haq, II (son of Muhammad Zinnat Ali).	Ditto.
	,, Sharafatullah Khan Siddiqi.	Chittagong Islamic Intermediate College.
	,, Yakub ..	Private.
	Mutiuddin Ahmad ..	Serajganj Islamic Intermediate College.
40	Qazi Abul Ula Muhammad Wajihullah.	Ditto.
	,, Taimus Ali ..	Dacca Islamic Intermediate College.
	Shah Mortuza Ali ..	Ditto.
	Shaikh Muhammad Idris ..	Ditto.
44	Wahidur Rahman ..	Non-collegiate - Chittagong Islamic Intermediate College.

THIRD DIVISION.

(In alphabetical order.)

	Abdul Qadir ..	Chittagong Islamic Intermediate College.
	Abul Khair ..	Ditto.
	,, ,, Muhammad Tajul Islam.	Dacca Islamic Intermediate College.
	,, Qasim Muhammad Bazlur Rahman Khan.	Serajganj Islamic Intermediate College.
	Muhammad Abdul Qadir, I (son of Haji Abdur Rahman).	Dacca Islamic Intermediate College.
	,, Abdur Rab ..	Private.
	,, Fazlul Karim ..	Dacca Islamic Intermediate College.
	,, Mutiur Rahman ..	Ditto.
	,, Nurul Husain .	Serajganj Islamic Intermediate College.
10	,, Siddiq Husain ..	Ditto.
	,, hafiulla ..	Chittagong Islamic Intermediate College.
	,, Tayibuddin ..	Serajganj Islamic Intermediate College.
	,, Vilayat Ali Mandal	Chittagong Islamic Intermediate College.
	,, Zobaid Ali	Private.
	Nurul Islam ..	Chittagong Islamic Intermediate College.
	Shabbir Ahmad ..	Ditto.
	Shaikh Abdul Mukhtar ..	Dacca Islamic Intermediate College.
18	Syed Abdul Ali ..	Ditto.

The undermentioned candidates are declared to have passed the Intermediate Examination in Group D (Dyeing), 1939 :—

FIRST DIVISION.

(In order of merit.)

1	Sarkar, Satyajiban ..	Jagannath Intermediate College.
2	Roy, Sudhirkumar ..	Ditto.
3	Chakrabarti, Anilkumar ..	Non-collegiate - Jagannath Intermediate College.
4	Senrai, Mohitkumar ..	Jagannath Intermediate College.
5	Ghosh, Sunilkumar ..	Ditto.
6	Nag, Rathindranath ..	Ditto.

SECOND DIVISION.

(In alphabetical order.)

No.	Name		College
	Das, Atulchandra	..	Jagannath Intermediate College.
	,, Manimohan	..	Ditto.
	Ghosh, Anilchandra	..	Ditto.
	,, Phanibhushan	..	Ditto.
	,, Samarendra	..	Ditto.
	Guha, Nikhilendramohan	..	Non-collegiate—Jagannath Intermediate College.
	Kar, Himansukumar	..	Jagannath Intermediate College.
	Rakshit, Sukumar	..	Non-collegiate—Jagannath Intermediate College.
9	Sahamallik, Brajagopal	..	Jagannath Intermediate College.

THIRD DIVISION.

(In alphabetical order.)

No.	Name		College
	Banik, Sasadhar	..	Jagannath Intermediate College.
	Chanda, Bijaykumar	..	Ditto.
	Deb, Binaybhushan	..	Non-collegiate—Jagannath Intermediate College.
4	Kazi Hafizul Hakim	..	Ditto.

The undermentioned candidates are declared to have passed the Intermediate Examination in Group E (Commerce), 1939 :—

[The letter or letters affixed to the name of a candidate indicate that he has obtained not less than four-fifths of the marks in the subject or subjects :

A indicates Commercial Arithmetic.

Bk ,, Book-keeping.]

FIRST DIVISION.

(In order of merit.)

No.	Name		College
1	Chaudhuri, Arabindanarain (A)		Jagannath Intermediate College.
2	Basu, Samarendramohan (Bk)	..	Ditto.
	Guha, Jaharlal (Bk)	..	Ditto.
4	Ray, Himansukumar	..	Ditto.
5	Basu, Samarendranath	..	Ditto.
	Mukhopadhyay, Sunilkumar	..	Non-collegiate—Jagannath Intermediate College.
7	Ghoshal, Manoranjan	..	Jagannath Intermediate College.
8	Ghosh, Amulyachandra	..	Ditto.
9	,, Satyaranjan	..	Ditto.
10	Ghazi Ali Ahmad	..	Ditto.

SECOND DIVISION.

(In alphabetical order.)

No.	Name		College
	Ahsanullah Chaudhury	..	Jagannath Intermediate College.
	Ataur Rahman	..	Ditto.
	Baruah, Umananda	..	Ditto.
	Bhattacharyya, Satyendrachandra		Ditto.
	Bora, Girindranath	..	Ditto.
	Chakrabarti, Hrishikes	..	Ditto.
	Chaudhuri, Manomohan	..	Ditto.
	Das, Saradindu	..	Ditto.
	,, Sudhansumohan	..	Ditto.
10	Dasgupta, Pranabbhushan	..	Ditto.
	Datta, Dineschandra	..	Ditto.
	,, Kamaleschandra	..	Ditto.
	Dattachaudhuri, Manish	..	Non-collegiate—Jagannath Intermediate College.
	Gangopadhyay, Priyaranjan	..	Jagannath Intermediate College.
	Ghosh, Rabindrakumar	..	Ditto.
	Jagannathan, Kamalapuram Gopala.		Ditto.
	Kusari, Bholanath	..	Ditto.
	Majumdar, Susilkumar	..	Ditto.
	Muhammad Khurshiduzzaman		Ditto.
20	,, Madate Elahi Mridha		Ditto.
	,, Mutiur Rahman	..	Ditto.
	Mukhopadhyay, Jitendranath	..	Ditto.
	Pal, Santipada	..	Ditto.
	Ray, Jugantarmohan	..	Ditto.
	,, Parimalkumar	..	Ditto.
	Saha, Hiralal	..	Ditto.
	Sarkar, Sureschandra	..	Ditto.
	Sengupta, Niharranjan	..	Ditto.
29	Shaikh Abdul Latif	..	Ditto.

THIRD DIVISION.

(In alphabetical order.)

No.	Name		College
	Abdur Rahman	..	Jagannath Intermediate College.
	Abul Kalam Muhammad Mufizur Rahman.		Ditto.
	Acharyya, Paresnath	..	Ditto.
	Bandyopadhyay, Madhusudan		Ditto.
	Bhattacharyya, Benuranjan	..	Ditto.

Chakrabarti, Dhirendrachandra — Jagannath Intermediate College.
" Narendralal .. Ditto.
" Pareschandra .. Ditto.
" Sadhankumar .. Ditto.
10 Das, Madanmohan .. Ditto.
" Nanigopal, II (son of late Radhaballav Das). Ditto.
" Nitaichand .. Ditto.
" Sudhirchandra .. Ditto.
Dasgupta, Ranajitkumar .. Ditto.
Deb, Anilkumar .. Ditto.
Muhammad Abdul Adud .. Ditto.
Reazuddin Pramanik .. Ditto.
18 Sen, Subodhchandra .. Ditto.

J. N. ROY, *Secretary.*

Board of Intermediate and Secondary Education, Dacca.

Ramna, the 13th May 1939.

NOTIFICATION.

No. 1993.—It is hereby notified for general information that the following candidates having been found guilty of adopting unfair means at the examinations of the Board, held in March 1939, are punished as noted against each :—

Roll No.	Name.	Institution from which sent up.	Examination in which appeared.	Punishment imposed.
1029	Birendrachandra Maitra ..	Jagannath Intermediate College.	Intermediate ..	The examination of the candidate for 1939 is cancelled and he is debarred from appearing at the examinations of the Board to be held in 1940 and 1941.
283	Hemantalal Saha ..	Ditto ..	Ditto ..	Ditto.
600	Nareschandra Raichaudhuri	Ditto ..	Ditto ..	Ditto.
846	Niradranjan Guha ..	Ditto ..	Ditto ..	Ditto.
200	Binodgopal Basak ..	Ditto ..	Ditto ..	Ditto.
871	Nurul Haq ..	Ditto ..	Ditto ..	The examination of the candidate for 1939 is cancelled and he is debarred from appearing at the examination of the Board to be held in 1940.
116	Anilnath Sen ..	Dacca Intermediate College.	Ditto ..	Ditto.
1028	Sibeschandra Bhattacharyya	Jagannath Intermediate College.	Ditto ..	Ditto.
1027	Nidhirchandra Bandyopadhyay.	Ditto ..	Ditto	The examination of the candidate for 1939 is cancelled.
802	Abul Qasim Muhammad Abdul Ghani.	Serajganj Islamic Intermediate College.	Ditto ..	Ditto.
117	Hararam Das ..	Dacca Intermediate College.	Ditto ..	Ditto.
348	Bazlur Rahman Mian	Lakshmipur Madrasa	High Madrasa	The examination of the candidate for 1939 is cancelled and he is debarred from appearing at the examinations of the Board to be held in 1940 and 1941.
677	Muhammad Shajaat Ali ..	Private ..	Ditto ..	Ditto.
227	Muhammad Zainul Abedin ..	Husainia Madrasa, Comilla.	Ditto ..	Ditto.
231	Muhammad Siddiqur Rahman.	Ditto ..	Ditto ..	Ditto.
233	Sirajuddin Ahmad ..	Ditto ..	Ditto ..	Ditto.
234	Abul Khair Muhammad Husain.	Ditto ..	Ditto ..	Ditto.
258	Abul Fazl Muhammad Abdullah.	Chandpur Nuria Madrasa	Ditto ..	Ditto.

J. N. ROY, *Secretary.*

Department of Public Instruction, Bengal.

NOTIFICATION.

Calcutta, the 9th May 1939.

Subject to good conduct and satisfactory progress a scholarship of the annual value of £216 *plus* approved fees and approved travelling expenses is awarded to Mr. Bibhutiranjan Mandal, son of Babu Brojomohan Mandal, post office Choudhuryhat, village Charnasirpur, district Faridpur. In addition, he will be provided with one second cabin class sea passage each way from a port in India to a port in England at the expense of Government. All other expenses will be borne by the scholar himself.

2. The scholarship is tenable in the United Kingdom for two years with effect from the date on which the scholar reports his arrival at the office of the High Commissioner for India with a possible extension for a third year. He is required to maintain himself out of his own resources if his stay in England is required to be prolonged beyond the tenure of the scholarship.

3. The scholarship is awarded subject to the rules for the State scholarships prescribed by Government and such other rules that may be framed by Government from time to time.

4. The scholar is required to deposit a sum of £40 with the High Commissioner for India before his departure for his initial expenses. He will have no claim to the payment of the scholarship until this deposit has been made.

5. The scholarship may at the discretion of the Director of Public Instruction, Bengal, be withdrawn, withheld, or deferred if no suitable arrangement for admission can be made or for any other cogent reasons.

W. A. JENKINS,

Director of Public Instrn., Bengal.

The Calcutta Gazette

THURSDAY, MAY 25, 1939.

PART II

Advertisements.

Notices.

Advertisements, Notices, etc., intended for insertion in this part of the Gazette must be sent to Press before 12 noon on Saturday, and all costs deposited and proofs returned by 4 p.m. on Monday. Manuscripts and postal remittances must be addressed to Superintendent, Government Printing (Publication Branch), Bengal Government Press, Alipore.

For the convenience of advertisers located in Calcutta, arrangements have been made to accept advertisements and prepayment of charges at Sales Office, Ground Floor, Writers' Buildings, Calcutta. The latest time for receipt of advertisements for current week's Gazette has been extended till 4 p.m. on Mondays.

Land Sale Notices.

Notification A.

NOTICE is hereby given, under sections 5, 6 and 11 of Act VII of 1868 and section 6 of Act XI of 1859, that the undernoted tenures in the district of Darjeeling will be put up for sale at the office of the Subdivisional Officer, Siliguri, on the 3rd July 1939 at 11 a.m. for arrears of revenue and other demands which by law are realizable as arrears of land revenue :—

Tauzi No.	Name of mahal and pargana.	Sadar jama of whole tenure.			Whether the whole tenure is to be sold.	Names of proprietors of property to be sold.	If the whole tenure is to be sold, the arrears due from it.		
		Rs.	a.	p.			Rs.	a.	p.
91	Bhimram jote No. 243, pargana Hatighisa	866	0	0	Whole ..	Surja Ratan Thirani and others ..	416	12	0
91	Nabakanta Sing jote No. 304, pargana Hatighisa.	531	0	0	Do. ..	Ditto	91	1	0
91	Shebdella jote No. 317, pargana Hatighisa	911	0	0	Do. ..	Bindeswari Missir and others ..	225	3	0
91	Howdabhita jote No. 340, pargana Hatighisa.	581	2	0	Do. ..	Kafur Singh and others	43	10	0
91	Mahipal jote No. 672, pargana Pathorghatta	706	0	0	Do. ..	Cheni Lal Gope and others ..	206	3	0
91	Lembutari jote No. 676, pargana Pathorghatta.	1,679	4	0	Do. ..	Nironjoy Rai Choudhari and others ..	134	10	0
91	Rupon jote No. 685, pargana Pathorghatta	542	0	0	Do. ..	Cheni Lal Gope and others ..	20	2	0

B. M. GHOSH,

Deputy Collector, vested with the powers of Collector under Act XI of 1859 and VII of 1868.

Siliguri, the 13th May 1939.

Notification A.

Notice for sale of arrears of rent, etc.

NOTICE is hereby given under section 6, Act XI of 1859, read with Act VII (B.C.) of 1868, that the undermentioned noabad taluks, izaras and jotes with rental Rs. 500 and above within the Cox's Bazar khas mahal in the district of Chittagong will be put up for sale at the office of the Collector of that district on the 19th June 1939 at 12 noon for arrears of rents and cesses (and other demands which by law are realizable as arrears of rent) : —

Serial No.	Tauzi No.	Name of mahal and pargana.	Sadar jama of the whole estate.		Whether the whole estate is to be sold.	Names of proprietors of the property to be sold.	If the whole estate is to be sold, the arrears due from it.		
			Rent.	Cess.			Rent.	Cess.	Total.
			Rs. a. p.	Rs. a. p.			Rs. a. p.	Rs. a. p.	Rs. a. p.
1	92	Taluk Jafar Ali, mauza Totakkhali, police-station Cox's Bazar.	1,327 8 0	188 7 0	Whole	Md. Nurajjama, son of Abdul Karim Choudhury, of Halidhar, police-station Anwara.	663 8 0	94 3 0	757 11 0
2	99	Taluk Hari Sikder, mauza Patelimasuakhali, police-station Cox's Bazar.	1,065 0 0	96 11 3	Do ..	Azizulla Sawadagar, son of Latof Ali, of Madarbari, police-station Doublemooring.	332 8 0	48 5 9	380 13 9
3	101	Taluk Samad Ali, mauza Patelimasuakhali, police-station Cox's Bazar.	991 0 0	112 13 6	Do. ..	Nur Muhammad Choudhury, son of Habban Ali Choudhury, of Patelimasuakhali, police-station Cox's Bazar.	470 13 6	55 10 0	526 7 6
4	122	Taluk Baksa Ali, mauza Kharulia, police-station Cox's Bazar.	683 0 0	59 12 3	Do. ..	Rahimunnisa Choudhurani, wife of Muhabbat Ali Choudhury, of Jaldi, police-station Banskhali.	341 8 0	29 14 3	371 6 3
5	273	Taluk Ali Muhammad, mauza Palakata, police-station Chakaria.	597 8 0	59 15 3	Do. .	Makbul Ali Choudhury, son of Md. Sarif Meaji, of Chhotasanua, police-station Banskhali.	299 0 0	29 15 9	328 15 9
6	278	Taluk Azimuddin, mauza Medhakassapia, police-station Chakaria.	650 0 0	153 15 6	Do. ..	Fazal Kabir Choudhury, son of Sultan Ahmed Choudhury, and others, of Puisari, police-station Banskhali.	325 0 0	76 15 6	101 15 6
7	560	Taluk Isan Choudhury, mauza Dakhinnila, police-station Teknaf.	2,864 0 0	274 12 3	Do. ..	Mongjai Choudhury, son of Rhepau Choudhury, and others, of Nilla, Teknaf.	1,432 0 0	137 6 3	1,569 6 3
8	608	Taluk Lhamary Choudhury, mauza Madhyanila, police-station Teknaf.	513 0 0	76 15 9	Do. ..	Santhaung Choudhury, son of Keothoai Choudhury, and others, of Madhyanila, police-station Teknaf	256 8 0	58 7 9	294 15 9
9	956	Taluk Prasanna Kumer Roy mauzas Amabasyakhali and Ghati Bhanga, police-station Moheskhali.	5,295 0 0	1,601 13 0	Do. ..	Roy Khirod Chandra Rai Bahadur, son of Prasanna Kumer Roy and others of Purbakanavara, police-station Anwara.	2,317 8 0	670 6 9	2,987 14 9
10	36003	Taluk Abdulkuddus Choudhury, mauza Uttarmitasari, police-station Ramoo.	552 0 0	51 12 9	Do. ..	Abdur Kuddus Choudhury, son of Ismail Choudhury, and others, of Uttarmitasari, police-station Ramoo.	276 0 0	25 14 9	301 14 9
11	3	Jote Obedul Hoq Choudhury, mauza Konakhalighona, police-station Chakaria.	550 0 0	96 3 9	Do. ..	Obedul Hoq Choudhury, son of Jinnat Ali Choudhury, of Dhemasia police-station Chakaria.	275 0 0	48 1 9	323 1 9
12	145	Jote Aungthualpru and others, mauza Madhyanila, police-station Teknaf.	520 0 0	63 6 0	Do. ..	Santhuang Choudhury, son of Keothuai Choudhury, and others, of Madhyanila, police-station Teknaf.	260 0 0	31 11 0	291 11 0

These noabad taluks, izaras and jotes are being advertised for sale for instalments of rents and cesses due on or before the 31st January 1939, of which the latest date of payment was the 28th March 1939.

A. K. GHOSH, Addl. Collector.

Chittagong, the 5th May 1939.

Notification A.

NOTICE is hereby given under sections 6 and 13, Act XI of 1859, that the undermentioned estates and shares of estates in the district of Chittagong will be put up for sale at the office of the Collector of that district on 21st June 1939 at 12 noon for arrears of revenue (and other demands which by law are realisable as arrears of land revenue).

When in columns 5, 7 and 9 of the following statement it is stated that only a share is to be sold, it is to be understood that a separate account is kept for that share :—

Tauzi No.	Name of mahal and pargana.	Sadar jama of whole estate.	Whether the whole estate is to be sold.	If only a share is to be sold, specification of such share or shares.	Names of proprietors of property to be sold.	If only a share is to be sold, the sadar jama of such share.	If the whole estate is to be sold, the arrears due from it.	If only a share is to be sold, the arrears due from it.
1	2	3	4	5	6	7	8	9
		Rs. a. p.				Rs. a. p.	Rs. a. p.	Rs. a. p.
55	Thanas Hathazari, Rauzan and Town, taraf Aziz Nasarath.	791 12 0	Whole	....	Surendralal Das and others.	..	358 12 5	..
942	Thana Fatikcheri, Nilam Fakir Chand.	646 14 0	Do. ..	....	Obedas Samad and others.	..	41 11 6	..
1218	Thanas Hathazari, Patiya, Rauzan and Town, Kismat Henry, son of Edward Markart and Bibi Barjuni Buruz, bt. taraf Ishan Chandra Kanungoe.	1,447 9 0	Share ..	Residuary share with an interest of 8 annas will be sold. All other shares than that specified will be excluded from sale.	Surendralal Das ..	723 13 2	..	180 15 6
1714	Thanas Hathazari, Town and Mirsarai, taraf Nilam Lakshmi Narayan.	1,197 15 0	Share ..	Residuary share with an interest of 11as. 9p. 18 kt.	Aswini Kumar Nandy and others.	885 10 9	..	107 14 8
				Share No. 2 with an interest of 2as. 1p. 1kt. will be sold. All other shares than those specified will be excluded from sale.	Maulvi Aliazzam Chowdhury and others.	155 10 3	..	20 14 9
2349	Thanas Hathazari, Rauzan, Patiya and Satkania, taraf Utshabram Chowdhury.	720 13 0	Whole	....	Krishna Kumar Mazumdar and others.	..	33 12 0	..
2432	Thanas Hathazari, Patiya, Rauzan, Town, Fatikcheri and Anwara, Kismat Pran Krishna, Gopi Mohan Gurudas, Haradas Roy, bt. taraf Jugal Kishore.	3,352 7 0	Share ..	Share No. 15 with an interest of 2g. 3c. 1¼kt.	Jogendra Krishna Roy.	29 14 3	..	8 3 9
				Share No. 16 with an interest of 2g. 3c. 1¾kt.	Ditto ..	30 14 6	..	8 8 1
				Share No. 17 with an interest of 2g. 2c. $1\frac{3015}{5616}$kt.	Kumar Sarat Kr. Ray.	27 15 0	..	7 10 9
				Share No. 18 with an interest of 1g. 2c. 2kt.	Ditto ..	17 7 11	..	4 11 8
				Share No. 19 with an interest of 5g. 2c. 1kt.	Ditto ..	58 2 3	..	15 4 0
				Share No. 20 with an interest of 3g. 2kt.	Ditto ..	33 2 7	..	9 0 2
				Share No. 21 with an interest of 1g. 2c. ½kt.	Ditto ..	16 2 10	..	4 6 4
				Share No. 29 with an interest of 6as. 18g. 3c. will be sold. All other shares than those specified will be excluded from sale.	Ditto ..	1,454 9 6	..	400 11 9
2433	Thanas Fatikcheri, Hathazari, Rauzan, C. S. Hathazari, Patiya, Town and Anwara, taraf Paran Ballab.	944 5 5	Whole	....	Surendralal Chowdhury and others.	..	236 1 4	..
3093	O. P. Rangunia and Chakaria, taraf Shuk Dev Roy.	2,541 7 11	Do. ..	....	Chakmaraja Nalinaksha Roy.	..	75 2 1	..
3171	Thana Fatikcheri, taraf Tita Towari.	1,495 6 9	Do. ..	....	Abdul Bari Chowdhury.	..	214 6 9	..
33872	Thanas Town, Hathazari, Fatikcheri, and Patiya, kismat Pran Krishna Roy, bt. taraf Jugal Kishore.	1,611 11 0	Share ..	Residuary share with an interest of 4 annas.	Pulin Behari Roy ..	403 7 2	..	24 7 9
				Share No. 6 with an interest of 18g. 1c. 1kt.	Haripada Mahajan	92 6 1	..	22 15 10
				Share No. 7 with an interest of 2as. 5g. 2c. 2kt. will be sold. All other shares than those specified will be excluded from sale.	Bhuban Mohan Chowdhury.	230 1 9	..	149 1 0

These estates are being advertised for sale for instalments of revenue which were due on or before the 30th Phalgoon 1345 B. S., of which the latest date of payment was 28th March 1939.

A. K. GHOSH, Addl. Collector.

Chittagong, the 11th May 1939.

Notification A.

NOTICE is hereby given under sections 6 and 13, Act XI of 1859, that the undermentioned estates and shares of estates in the district of Dacca will be put up for sale at the office of the Collector of that district on the 21st June 1939 at 11 a.m. for arrears of revenue and other demands which by law are realizable as arrears of land revenue.

When in columns 5, 7 and 9 of the following statement it is stated that only a share is to be sold, it is to be understood that a separate account is kept for that share :—

Tauzi No.	Name of mahal and pargana.	Sadar jama of whole estate.	Whether the whole estate is to be sold.	If only a share is to be sold, specification of such share or shares.	Names of proprietors of property to be sold.	If only a share is to be sold, the sadar jama of such share.	If the whole estate is to be sold, the arrears due from it.	If only a share is to be sold, the arrears due from it.
1	2	3	4	5	6	7	8	9
		Rs. a. p.				Rs. a. p.	Rs. a. p.	Rs. a. p.
315	Zamindari Maharaja Naba Krisna Bahadur, pargana Tappa Habili Muhammadpur.	1,547 11 9	Whole Estate.	....	Dulal Bepari and others.	..	590 15 0	..
393	Taluq Brindaban Chandra Radha Krisna Sen, 8 annas, pargana Bikrampur.	1,452 5 0	No ..	Residue share consisting of 8 annas share of Bara Hanrikanda, Madharchar, Kazirchar, Nurpur, Khalpar, Khaliar Bhita, Madhabpur, Ghata, Sutarpara, Malikanda Jhanki, Simulia, Meghula, Narisha, Satbhita, Maltpara, Baghra and Magdhal in Part I.	Banwari Lal Roy Choudhury and others.	278 7 8	..	13 7 10
				16 annas share of Mahakali, Chapra and Kathadia in Part IV.				
				12as. 5gds. share of Joar Kasabhog, Kismats Hazrasai, Patanidhi, Char Bhatbali, Dasarta, Joar Kurashi, Joar Baluchara, Kismats Atangi, Bagu Char, Kagdi which are in Joar Baluchar, Taipur, Baherchar and Samail (Faridpur district) in Part V.				
				16 annas share of Anandapur and Silal in Part VI.				
				13 annas share of Joar Pathrail (district Faridpur) in Part VII.				
				16 annas share of Uttar Mathabhanga, Dakshin Mathabhanga and Nakkata in Part XI.				
				15as. 19gds. 2cr. 16til share of the remaining mauzas in Part XII.				
				S. A. No. 1 consisting of 16 annas share of Gadighat, Mattagaon, Hatarpara, Ratikhal, Damla, Maijpara, Pranimandal, Salamati, Kaykirtan, Syamsiddi, Dayhata, Bil Arial, Kentchira and Samaspur in Part III.	Ditto ..	641 8 4	..	202 10 7
				All other shares besides those specified above will be excluded from the sale, viz., S. A. No. 13 consisting of 8 annas share of Bara Hanrikanda, Madharchar, Kazirchar, Nurpur, Khalpar, Khaliar Bhita, Madhabpur, Ghata, Sutarpara, Malikanda Jhanki, Simulia, Meghula, Narisha, Sathhita, Maltpara, Baghra				

Tauzi No.	Name of mahal and pargana.	Sadar jama of whole estate.	Whether the whole estate is to be sold.	If only a share is to be sold, specification of such share or shares.	Names of proprietors of property to be sold.	If only a share is to be sold, the sadar jama of such share.	If the whole estate is to be sold, the arrears due from it.	If only a share is to be sold, the arrears due from it.
1	2	3	4	5	6	7	8	9
		Rs. a. p.				Rs. a. p.	Rs. a. p.	Rs. a. p.
				and Magdhal in Part I ; 16 annas share of Part II ; S. A. Nos. 9 and 11 consisting of 3as. 15gds. share of Joar Kasabhog, Kismats Hazrasar, Patanidhi, Char Bhatbali, Dasarta, Joar Kurashi, Joar Baluchara, Kismats Atangi, Baguchar, Kagdi which are in Joar Baluchar, Tajpur, Baherchar and Samail (Faridpur district) in Part V. S. A. No. 3 consisting of 3 annas share of Joar Pathrail (district Faridpur) in Part VII and 1kr. 2kt. 4 til share of the remaining mauzas in Part XII ; 16 annas share of Parts VIII, IX and X.				
10406	Deara Mahal Annapurna Dasya, pargana Sinduri Tarafghar Silinda.	769 0 0	Whole Estate.	....	Girija Sankar Guha and others.	..	171 0 0	..
10408	Dayemi Mahal Char Kalim, pargana Sinduri.	1,339 6 7	No ..	S. A. No. 1 consisting of 8 annas share. All other shares besides that specified above will be excluded from the sale, viz., Residue share and S. A. No. 2 consisting of 8 annas.	Satya Charan Dutta	669 11 4	..	146 10 2
10622	Deara Mahal Char Govindapur, pargana Sinduri.	2,083 0 0	Whole Estate.	....	Satya Charan Dutta Barman, auction-purchaser Apurba Kumar Hazra.	..	1,833 0 0	..
11046	Deara Mahal Char Silai, pargana Bikrampur, 14as. 17gds. 2kag.	773 0 0	Do. ..	....	Jamini Lal Roy Choudhury and others.	.	19 13 1	..
11047	Deara Mahal Char Dighaldi, pargana Uttar Sahapur.	639 0 0	Do. ..	...	Harendra Nath Chakravarty and others.	..	40 0 0	..
15564	Myedi Mahal Char Kamrangi, pargana Jahangirnagar.	1,597 7 10	No. ..	S. A. No. 1 consisting of 8 annas share. All other shares besides that specified above will be excluded from sale, viz., Residue share consisting of 8 annas.	Ramani Mohan Barari.	798 11 11	..	176 14 0
15636	Deara Mahal Killa Idrakpur, pargana Khijirpur.	676 0 0	Whole Estate.	....	Jamini Lal Roy Choudhury and others.	..	132 4 8	..
16032	Myedi Mahal Char Dilarpur Nasaraddi Sarkar, pargana Bardakhat.	2,723 0 0	Do. ..	....	Syed Ali Sarkar and another, auction-purchaser Lalit Mohan Roy and Bisweswar Pal.	..	1,071 10 1	..
16087	Deara Mahal Kismat Hargaz Suklal Roy Choudhury, pargana Isakabad.	684 0 0	Do. ..	....	Rasik Lal Roy Choudhury and another.	..	201 9 0	..
16090	Deara Mahal Kismat Hargaz Birendra Nath Roy Choudhury, pargana Isakabad.	1,342 0 0	Do. ..	....	Birendra Nath Roy Choudhury.	..	886 1 1	..

This notice is issued in respect of instalments of revenue due on or before the 30th Falgoon 1345 B.S., of which the latest date of payment was the 29th March 1939.

M. H. ALI, Addl. Collector.

DACCA, the 13th May 1939.

Notification A.

NOTICE is hereby given under sections 6 and 13 of Act XI of 1859 that the undermentioned estates and shares of estates in the district of Jessore will be put up to sale at the office of the Collector of that district on the 24th day of June 1939 at 12 noon for arrears of revenue (and other demands which by law are realizable as arrears of land revenue).

When in columns 5, 7 and 9 of the following statement it is stated that only a share is to be sold it is to be understood that a separate account is kept for that share :—

Tauzi No.	Name of mahal and pargana.	Sadar jama of the whole estate.	Whether the whole estate is to be sold.	If only a share is to be sold, specification of such share or shares.	Names of proprietors of property to be sold.	If only a share is to be sold, the sadar jama of such share.	If the whole estate is to be sold, the arrears due from it.	If only a share is to be sold, the arrears due from it.
1	2	3	4	5	6	7	8	9
		Rs. a. p.				Rs. a. p.	Rs. a. p.	Rs. a. p.
41	Kharija taluk Bhombhag, pargana Isafpur.	1,367 12 11	Yes ..	....	Profulla Kumar Roy Choudhury and others.	..	515 1 10	..
136	Kharija taluk Kamalhat, pargana Md. Shahi.	1,362 0 2	No ..	Share No. 1—8 as. 6g. 2k. 2cr. All other shares except share Nos. 1, 2, 3 and 5 will be excluded from sale.	Mrinalini Dasi and others.	709 6 2	..	158 1 8
138	Kharija taluk Kulbaria, pargana Md. Shahi.	8,285 2 11	No ..	Share No. 3—7as. 6g. 2cr. 16 til. All other shares except share Nos. 1 and 3 will be excluded from sale.	Sukesh Chandra Deb Roy.	3,786 3 1	..	1,783 13 5
168	Zemindari Mallikpur, pargana Mallikpur.	1,467 11 3	Yes ..	....	Tapadhon Mukherjee and others.	..	528 14 6	..
198	Kharija taluk Maul, pargana Naldi.	11,369 8 0	No ..	Share No 0—5 annas	Rajkumari Nehar Prova Kundu.	3,552 15 4	..	3,144 5 0
198	Ditto ..	11,369 8 0	No .	Share No. 1—2as. 10g.	Ditto ..	1,776 7 11	..	1,512 0 1
198	Ditto ..	11,369 8 0	No ..	Share No 2—8as. 10g. All other shares except share Nos. 0, 1 and 2 will be excluded from sale.	Ditto ..	6,040 0 9	..	5,372 3 6
243	Kharija taluk Rasulpur, pargana Ishafpur.	29,489 1 0	No ..	Share No. 1—2as. 14g. 1k. 2cr. 7 til.	Monoranjan Sen, Common Manager to the Estate Chittaranjan Sen and others.	5,017 7 5	..	1,895 15 0
243	Ditto ..	29,489 1 0	No ..	Share No. 2—1a. 11g. 1cr. 7 til.	Adideb Sen and others.	2,867 2 1	..	1,083 6 3
243	Ditto ..	29,489 1 0	No ..	Share No. 3—1a. 16g. 1k. 10 til.	Madan Gopal Sen and others.	3,345 0 0	..	1,268 8 9
243	Ditto ..	29,489 1 0	No ..	Share No. 4—18g. 1cr. 16 til All other shares except share Nos. 1, 2, 3 and 4 will be excluded from sale.	Gour Kishore Sen and others.	1,672 8 0	..	632 6 8
247	Kharija taluk Rakra, pargana Md. Shahi.	4,847 8 5	No ..	Share No. 0—8 annas	Profulla Chandra Ghosh Chaudhury and others.	2,423 12 2	..	2,254 13 4
247	Ditto ..	4,847 8 5	No ..	Share No. 1—8 annas All other shares except share Nos. 0 and 1 will be excluded from sale.	Jitendra Nath Moulik and others.	2,423 12 3	..	803 6 6
256	Kharija taluk Saitkhali, pargana Isafpur.	879 9 6	No ..	Share No. 1—12 annas All other shares except share Nos. 1 and 2 will be excluded from sale.	Tarak Nath Bosu and others.	659 11 1	..	111 11 7
259	Kharija taluk Silimpur, pargana Isafpur.	597 4 3½	Yes ..	....	Dwijendra Nath Das	..	193 12 3½	..
261	Kharija taluk Saganna, pargana Md. Shahi.	1,596 8 9	No ..	Share No. 0—11 annas. All other shares except share No. 0 will be excluded from sale.	Nagendra Narayan Roy.	1,097 10 0	..	251 7 3
267	Kharija taluk Srirampur, pargana Md. Shahi.	4,558 1 0	Yes ..	....	Rai Kiron Chandra Roy Bahadur and others.	..	2,092 1 9	..
273	Kharija taluk Sripur, pargana Emadpur.	3,137 0 9	No ..	Share No. 6—2as. 18g. 3k. 2cr. 19 til.	Shibdas Banerjee, Common Manager for Hemanta Kumar Banerjee and others.	529 8 0	..	492 2 0

Tauzi No.	Name of mahal and pargana.	Sadar jama of the whole estate.	Whether the whole estate is to be sold.	If only a share is to be sold, specification of such share or shares.	Name of proprietors of property to be sold.	If only a share is to be sold, the sadar jama of such share.	If the whole estate is to be sold, the arrears due from it.	If only a share is to be sold, the arrears due from it.
1	2	3	4	5	6	7	8	9
		Rs. a. p.				Rs. a. p.	Rs. a. p.	Rs. a. p.
273	Kharija taluk Sripur, pargana Amadpur.	3,137 0 9	No ..	Share No. 8—9as 3g. 1k. 11 til. All other shares except share Nos. 3, 6 and 8 will be excluded from sale.	Bonabehari Roy, Sebait of Idols Kalimata and others.	1,796 15 10	..	1,195 0 9
4575	Zemindari Bhatta, pargana Bhatta.	5,086 15 2¼	Yes ..	....	Kumar Satish Kantha Roy.	..	550 8 4	..
4592	Kharija taluk Silimpur, pargana Isafpur.	1,069 8 10	No ..	Share No. 2—8as. 11g. 3k. 2cr. 5 til. All other shares except share Nos. 1 and 2 will be excluded from sale.	Dwijendra Nath Das	574 10 9	..	189 5 11
4597	Ditto ..	770 11 3	Yes ..	....	Ditto ..	..	248 15 3	..
4820	Zemindari Barbakpur, pargana Mulghar.	4,353 5 5 Police— 47 13 3	Yes ..	....	Naresh Chandra Bose and another.	.	1,054 5 5 Police— 23 14 8	..
4821	Zemindari Kanaralldihi, pargana Mulghar.	5,200 6 8 Police— 52 7 5	No ..	Share No. 1—8as. 13g. 2k. 7 til. All other shares except share No. 1 will be excluded from sale.	Dharani Mohon Roy	2,820 1 6 Police— 28 7 3	..	703 4 6 Police— 14 3 7
5041	Kharija taluk Karoradihi, pargana Rajpur.	934 7 6	Yes ..	....	Tikendrajit Mazumdar and others.	..	217 15 11¼	..
5073	Kharija taluk Bhabanipur, pargana Haldah.	6,218 3 11	No ..	Share No. 3—2as. 13g. 1k. 1cr.	Annada Prosad Zemindari Co. (Ula), Ltd.	1,036 13 4	..	336 3 1
5073	Ditto ..	6,218 3 11	No ..	Share No. 4—1a. 1g. 2cr. 1 til. All other shares except share Nos. 3 and 4 will be excluded from sale.	Naresh Chandra Bose and others.	518 6 5	..	24 14 2
5077	Zemindari Kagachpukuria, pargana Mulghar.	5,843 5 1 Police— 68 8 6	No ..	Share No. 6—2as. 13g. 1k. 1cr. All other shares except share No. 6 will be excluded from sale.	Jagat Sett Fateh Chand.	973 14 3 Police 11 6 9	..	269 5 0 Police— 5 11 4
5088	Zemindari Joypur, pargana Joypur.	7,406 8 7 Police— 83 15 0	No ..	Share No. 1—3as. 4g. All other shares except share No. 1 will be excluded from sale.	Bholanath Ganguly and others.	1,481 5 1 Police 16 12 6	..	1,158 11 4 Police— 8 6 3
5089	Kharija taluk Jhitkipota, pargana Khosalpur	1,114 12 0	Yes ..	....	Badraddoza Taraider and others.	..	260 0 0	..
5119	Zemindari Santa, pargana Mulghar.	4,148 13 6 Police— 45 7 6	No ..	Share No. 1—8 annas	Manmatha Nath Mukherji as Trustee to the estate of Idols, Kripamoyee and others.	2,074 6 9 Police— 22 11 9	..	516 0 0 Police— 11 5 11
5119	Ditto ..	4,148 13 6 Police— 45 7 6	No ..	Share No. 2—8 annas All other shares except share Nos. 1 and 2 will be excluded from sale.	Ditto ..	2,074 6 9 Police— 22 11 9	..	516 0 0 Police— 11 5 10
5424	Zemindari Haldah, pargana Haldah.	1,842 12 5 Police— 21 14 1	No ..	Share No. 2—5as 6g. 2k. 2cr. All other shares except share No. 2 will be excluded from sale.	Shikharendra Nath Deb and others.	614 4 2 Police— 7 4 8	..	151 14 8 Police— 3 10 4
5426	Zemindari Dihi Krishnapur, pargana Haldah.	4,317 12 0 Police 50 7 10	No ..	Share No. 2—5as. 6g 2k. 2cr. All other shares except share No. 2 will be excluded from sale.	Ditto ..	1,439 4 5 Police— 16 13 3	..	395 14 7½ Police— 8 6 7
5574	Kharija taluk Nemai Chand, pargana Pajnur.	854 11 6 Police— 9 6 3	Yes ..	....	Gouri Debi ..	..	248 11 6 Police— 4 11 3	..
5575	Kharija taluk Debendra Nath, pargana Pajnur.	854 11 6 Police— 9 6 3	Yes ..	....	Ditto ..	..	248 11 6 Police— 4 11 2	..

These estates are being advertised for sale for instalments of revenue which were due on or before the 30th day of Phalgun 1345 B. S., of which the latest date of payment was 28th day of March 1939.

H. R. SEN, *for* Collector.

Jessore, the 18th May 1939.

Notification A.

NOTICE is hereby given under sections 6 and 13 of Act XI of 1859, that the undermentioned estates and shares of estates in the district of Malda will be put up for sale at the office of the Collector of that district on the 26th June 1939 at 12 noon for arrears of revenue (and other demands which by law are realizable as arrears of land revenue).

When in columns 5, 7 and 9 of the following statement it is stated that only a share is to be sold it is to be understood that a separate account is kept for that share :—

Tauzi No.	Name of mahal and pargana.	Sadar jama of the whole estate.	Whether the whole estate is to be sold.	If only a share is to be sold, specification of such share or shares.	Names of proprietors of property to be sold.	If only a share is to be sold, the sadar jama of such share.	If the whole estate is to be sold, the arrears due from it.	If only a share is to be sold, the arrears due from it.
1	2	3	4	5	6	7	8	9
		Rs. a. p.				Rs. a. p.	Rs. a. p.	Rs. a. p.
84	Taraf Hossainpur, pargana Kotwali.	2,614 10 0	Whole Estate.	. . .	Gossain Rudrananda Giri.	..	870 10 0	..
118	Mahal Taraf Jadunagar Nimgachhi, pargana Bhatia Gopalpur.	1,653 14 9	No .	118/1 13 annas share of mauzas Jadunagar, etc.	Muhammad Ichha Shah Chowdhury.	862 15 0	..	181 4 0
125	Mahal Kismat, pargana Kashimnagar, pargana Bhatia Gopalpur.	1,036 11 0	No ..	125/R. S. 9 as. 3 g. 2 k. 1 kr. share of the whole estate.	Sourindra Nath Maulik and others.	593 6 0	..	22 11 0
146	Taraf Khare Alampur, pargana Bhatia Gopalpur.	11,069 2 2	No ..	146/R.S. 8 annas share of the whole estate.	Kumar Krishna Ghosh.	5,534 9 1	..	1,884 8 0
146	Ditto ..	11,069 2 2	No ..	146/1—8 annas share of the whole estate. (The above two shares of tauzi No. 146 will be sold together.)	Niroj Krishna Ghosh and others.	5,534 9 1	..	1,884 8 0
205	Taraf Raghunathpur, etc., pargana Bhatia Gopalpur.	4,405 10 4	No ..	205/13—6 annas share of mauzas Bagmara, etc.	Dinabandhu Singha Jha.	857 0 0	..	313 9 6
554	Mahal 4th Toke 4 annas of mauza Suball Motaloke, Lat Chandpur, pargana Rajnagar.	1,101 14 0	No ..	554/R. S.—14 as. 6 g. 2 k. 2 kr. share of the whole estate.	Md Saidur Rahaman Chowdhury and others.	987 2 0	..	169 15 0
597	Taraf Raghabbati, pargana Islampur	6,152 7 0	No ..	597/R. S.—8 annas share of mauzas Telkupi, etc., and 16 annas share of mauzas Gota, etc.	Kali Charan Singha and others.	3,482 3 0	..	1,758 12 0 Back arrears—759 14 0
959	Taraf Bakhrabad Kaifiatnagar, pargana Dewanapur.	995 10 0	Whole Estate.	. . . .	Sachindra Nath Roy	..	290 10 0	..

All other shares besides those specified will be excluded from the sale.

This notification is issued in respect of arrears of revenue which were due on or before the 30th Falgoon 1345 B.S., of which the latest date of payment was 28th March 1939.

A. S. HANDS, Collector.

Malda, the 17th May 1939.

Notice of sale.

NOTICE is hereby given under sections 5 and 13 of Act XI of 1859 that the undermentioned estates and shares of estates in the district of 24-Parganas will be put up for sale at the office of the Collector of that district on 26th June 1939 at 12 noon for arrears of revenue and other demands which by law are realisable as arrears of land revenue.

When in columns 5, 7 and 9 of the following statement, it is stated that only a share is to be sold, it is to be understood that a separate account is kept for that share and all other shares besides that specified will be excluded from the sale :—

Tauzi No.	Name of mahal and pargana.	Sadar jama of the whole estate.	Whether the whole estate is to be sold.	If only a share is to be sold, specification of such share or shares.	Names of proprietors of properties to be sold.	If only a share is to be sold, the sadar jama of such share.	If the whole estate is to be sold, the arrears due from it.	If only a share is to be sold, the arrears due from it.
1	2	3	4	5	6	7	8	9
		Rs. a. p.				Rs. a. p.	Rs. a. p.	Rs. a. p.
1 R.S.	Mahal Chetla, pargana Magura.	..	No ..	4 annas share in mauzas Chak-Rajumolla and another. 10as. 19g. 3k. 2kr. 14til share in mauzas Uttar Kierhat and others. 13as. 19g. 3k. 2kr. 5 til share in mauzas Sreepur, Bagerkhola and others. 16 annas share in mauzas Chack-Nur Sikdar and others. 11as. 17g. 3k. 1kr. share in mauzas Motilal and others. 11as. 3g. 2kr. 10til share in mauza Taraf Chetla. 10as. 2k. share in mauzas Satgachi and another.	Ram Gopal Das Naskar and others.	2,075 15 11	..	847 14 1½
8/2	Mahal Julfia, pargana Magura.	..	No ..	4 annas share ..	Abhoy Kumer Roy Choudhury and others.	867 7 6	..	312 12 0
10	Mahal Chetla, pargana Magura.	807 10 10	Whole	....	Lal Kumar Roy Choudhury and others.	..	106 14 10	..
47/1	Mahal Raipur, pargana Magura.	..	No ..	16 annas share in mauzas Gangadhar Chack and others.	Khagendra Nath Chakraverty and others.	1,642 9 2	..	106 15 2
64/1	Mahal Bansdroni, pargana Magura.	..	No ..	6as. 13g. 1k. 1kr. share in mauzas Malayapur and others. 5as. 6g. 2k. 2kr. share in mauzas Ratanpur and others. 1a. 13g. 1k. 1kr. share in mauzas Andhermanik and others. 1 anna share in mauza Chak Kabil.	Golap Rahaman Molla and others.	792 1 3	..	215 10 3
64/1/1	Ditto ..	..	No ..	4 annas share in mauza Malayapur. 5as. 6g. 2k. 2kr. share in mauzas Ratanpur and others. 1a. 13g. 1k. 1kr. share in mauzas Andhermanik and others.	Sreemati Mrinmayee Dasi and others.	792 1 11	..	215 7 0
107R.S.	Mahal Akulshi, pargana Magura.	..	No ..	16 annas share in mauzas Molongdar and others.	Jitendra Kumer Roy Choudhury and others.	622 0 8	..	188 6 2
145	Mahal Madrasa Bon Hooghly, pargana Calcutta.	5,198 14 0	Whole	....	Anadi Nath Das and others.	..	1,954 2 11½	..
146R.S.	Mahal Jajira, pargana Anwarpur.	..	No ..	16 annas share in mauzas Akondanga and others.	Dharoni Mohan Roy	26,206 7 3	..	8,794 7 6½
147R.S.	Mahal Beuota, pargana Calcutta.	..	No ..	8 annas share in mauzas Goalpota and others. 16 annas share in mauza Kharda.	Bhupati Roy Choudhury.	914 5 11	..	376 8 5½
147/1	Ditto ..	..	No ..	16as. share in mauzas Manirampore and others.	Atindra Nath Das and others.	1,812 4 2	..	746 2 11½
147/3	Ditto ..	..	No ..	8 annas share in mauzas Goalpota and others.	Bhupati Roy Choudhury and others.	914 5 11	..	376 8 6
151/1	Mahal Haturia-Chack, pargana Boridhati.	..	No ..	5as. 11g. 2k. 1kr. 3 til share in mauza Arokpore and others.	Ram Gopal Das Naskar and others.	696 3 0	..	185 15 4
169 R.S.	Mahal [illegible], pargana Calcutta.	..	No ..	4 annas share ..	Krishna Chandra Bose.	862 2 9	..	328 0 6
169/1	Ditto ..	..	No ..	4 annas share ..	Ditto ..	864 6 3	..	322 14 1
178	Mahal Tarapukuria, pargana Calcutta.	1,526 0 0	Whole	....	Nripendra Nath Sen	..	505 12 0	..

Tauzi No.	Name of mahal and pargana.	Sadar jama of the whole estate.	Whether the whole estate is to be sold.	If only a share is to be sold, specification of such share or shares.	Names of proprietors of properties to be sold.	If only a share is to be sold, the sadar jama of such share.	If the whole estate is to be sold, the arrears due from it.	If only a share is to be sold, the arrears due from it.
1	2	3	4	5	6	7	8	9
		Rs. a. p.				Rs. a. p.	Rs. a. p.	Rs. a. p.
311	Mahal Ektara, pargana Muragacha.	2,670 0 9	Whole	....	Monujendra Krishna Mitra and another.	..	1,186 9 8	..
326 R.S.	Mahal Bishnupur, pargana Muragacha.	..	No ..	8 annas share ..	Rai Harendra Nath Choudhury and another.	1,199 3 8½		289 12 8
335	Mahal Iswaripur, pargana Sahanagore.	6,444 15 0	Whole	....	Sachindra Kumar Roy Choudhury, Pleader as Receiver.	..	2,576 4 8½	..
341	Mahal Roypur, pargana Ghare.	6,677 14 0	Do. ..	....	Anadi Nath Das and others.	..	3,844 14 0	..
345	Mahal Bhatsala, pargana Balia.	1,101 9 0	Do. ..	....	Jayatsen Ghosh and another.	..	388 0 0	..
347 R.S.	Mahal Khanberia, pargana Balia.	..	No ..	9as. 12g. share ..	Bhupendra Nath Roy and others.	607 12 6	..	10 7 8
351	Mahal Parui and others, pargana Balia.	8,626 8 6	Whole	....	Sourendra Nath Roy	..	4,289 2 3	..
352 R.S.	Mahal Nayahajari, pargana Balia.	..	No ..	3as. 11g. 1kr. 6 til share.	Sailendra Nath Dass and another.	1,189 6 0	..	518 10 10
352/1	Ditto ..	..	No ..	5as. 6g. 2k. 2kr. share	Sremati Binapani Dasi as mother guardian of Anath Nath Biswas.	1,784 1 1	..	778 0 6
352/3 ½	Ditto ..	..	No ..	1a. 15g. 2k. 14til share.	Sailendra Nath Das and another.	594 11 0	..	259 5 6
353R.S.	Mahal Nandanpur, pargana Balia.	..	No ..	8 annas share ..	Jugal Charan Mondal and others.	1,599 9 1	..	487 8 11
355	Mahal Roypur, pargana Balia.	2,745 6 0	Whole	....	Bhola Nath Mondal	..	872 13 6½	..
373	Mahal Mathurapur, pargana Hatiagarh.	16,875 2 7	Do. ..	....	Dharani Mohan Roy.	..	9,125 5 0	..
385/2	Mahal Hudurashkhali, pargana Azimabad.	..	No ..	10g. 2kr. 13 til share in mauzas Ramkrishnapore and others.	Jugal Charan Mondal and others.	618 2 0	..	43 1 6
385/8	Ditto ..	..	No ..	1a. 13g. 1k. 1kr. share in mauzas Ramkrishnapore and others.	Rama Prasad Panday	2,020 6 1	..	1,180 5 8
385/10	Ditto ..	..	No ..	12g. 1kr. 14 til share in mauzas Ramkrishnapore and others.	Panchanan Mondal and others.	733 12 6	..	54 12 4
385/11	Ditto ..	..	No ..	10g. 2k. 13 til share in mauzas Ramkrishnapore and others.	Ditto ..	638 0 3	..	47 15 1
385/13	Ditto ..	..	No ..	13 g. 1 k. 1 kr. share in mauzas Ramkrishnapore and others.	Satyaranjan Mazumder as Manager, Janbazar Wards Estate No. 1.	806 3 8	..	10 0 0
385/14	Ditto ..	..	No ..	11 g. 1 k. share in mauzas Ramkrishnapore and others.	Panchanan Mondal and others.	680 4 3	..	65 2 9
385/28	Ditto ..	..	No ..	1 a. 12 g. 2 k. 1 kr. 16 til share in mauzas Ramkrishnapore and others.	Panchanan Mondal and another.	1,971 2 6	..	1,107 3 8
388 R. S.	Mahal Mayapur, pargana Balia.	..	No ..	2 as. 5 g. 2 k. 17 til share.	Kumud Krishna Mondal and others.	1,185 6 0	..	641 2 10
388/6	Ditto ..	..	No ..	1 a. 13 g. 1 k. 1 kr. share.	Rama Prosad Panday.	867 6 9½	..	474 10 5½
388/11	Ditto ..	..	No ..	1 a. 2 g. 2 k. share ..	Bijoy Kishore Mondol and others.	585 8 2½	..	320 6 3½
388/12	Ditto ..	..	No ..	1 a. 2 g. 2 k. share ..	Panchanan Mondal and others.	585 8 2½	..	40 0 8½
388/16	Ditto ..	..	No ..	1 a. 7 g. 7 til share ..	Provash Chandra Mondal and others.	703 4 6	..	384 12 11
388/17	Ditto ..	..	No ..	1 a. 12 g. 2 k. 1 kr. 16 til share.	Panchanan Mondal and another.	840 10 3	..	464 14 5
389 R.S.	Mahal Santoshpur, pargana Balia.	..	No ..	2 as. 5 g. 2 k. 17 til share.	Sremati Anila Bala Dasi and others.	1,320 4 3	..	660 11 3
389/6	Ditto ..	..	No ..	1 a. 13 g. 1 k. 1 kr. share	Rama Prosad Panday.	982 8 2	..	508 1 11
389/10	Ditto ..	..	No ..	1 a. 2 g. 2 k. share ..	Bijoy Kishore Mondal and others.	663 3 1	..	342 12 9

Tauzi No.	Name of mahal and pargana.	Sadar jama of the whole estate.	Whether the whole estate is to be sold.	If only a share is to be sold, specification of such share or shares.	Names of proprietors of properties to be sold.	If only a share is to be sold, the sadar jama of such share.	If the whole estate is to be sold, the arrears due from it.	If only a share is to be sold, the arrears due from it.
1	2	3	4	5	6	7	8	9
		Rs. a. p.				Rs. a. p.	Rs. a. p.	Rs. a. p.
389/16	Mahal Santoshpur, pargana Balia.	..	No ..	1 a. 7 g. 7 til share ..	Provash Chandra Mondal and others.	793 13 8	..	408 14 2
389/17	Ditto ..	..	No ..	1 a. 12 g. 2 k. 1 kr. 16 til share.	Panchanan Mondal and another.	959 0 11	..	494 1 10
391/5	Mahal Gumukhi, pargana Muragacha.	..	No ..	1 a. 12 g. 2 kr. 18 til share.	Kumud Krishna Mondal and others.	557 11 8	..	305 6 9
392 R.S.	Mahal Huda Joichandipur, pargana Azimabad.	..	No ..	7 as. 11 g. 1 kr. 7 til share.	Panchanan Mondal	3,924 14 1	..	1,582 3 4½
394	Mahal Kishorepur, pargana Azimabad.	7,108 12 11	Whole	....	Bholanath Mondal	..	4,307 11 10	..
397/7	Mahal Kalinagore, pargana Magura.	..	No ..	9 as. 15 g. share ..	Kamal Krishna Mondal and another.	575 3 0	..	92 14 6½
613 R.S.	Mahal Kathulia, pargana Balia.	..	No ..	12 as. 16 g. 1 kr. 7 til share in mauzas Haiderpore and others. 12 as. 2 g. 3 k. 7 til share in mauza Magurkhali.	Sailendra Nath Bose and others.	526 1 1	..	170 9 8
634 R.S.	Mahal Paikhati, pargana Paikhati.	..	No ..	12 annas share ..	Sremati Gokul Moti Debi and others.	1,370 10 8	..	394 13 1
643	Mahal Paikan, pargana Amirabad.	560 8 0	Whole	....	Narendra Chandra Bose.	....	190 2 8	..
956 R.S.	Mahal Agarpara, pargana Agarpara.	..	No ..	10 as. 13 g. 1 k. 1 kr. share in mauzas Khidderpore and others. 7 as. 13 g. 3 k. 16 til share in mauzas Bhatsala and others. 7 as. 7 g. 2 k. 16 til share in mauzas Taki and others. 8 annas share in mauzas Krishnapore and others. 3 as. 10 g. share in mauzas Amlani and others. 3 annas share in mauzas Kharur and others. 3 annas share in mauzas Debhog and others. 9 annas share in mauzas Gobindapur and others. 8 as. 17 g. 1 kr. share in mauzas Hasnabad and others. 7 as. 1 g. 2 k. 2 kr. share in mauzas Marugacha and others.	Ashamoyee Bose and others.	2,109 3 10	..	317 13 3
1193 R.S.	Mahal Halisahar, pargana Halisahar.	..	No ..	8 annas share ..	Balai Chandra Goswami.	7,031 5 1	..	1,879 10 10½
2049/1	Mahal Kanchiara, pargana Ukra.	..	No ..	8 annas share ..	Shyama Das Nandi and others.	2,143 8 2½	..	709 0 0
2068 R.S.	Mahal Goaldaha, pargana Ukra.	..	No ..	5 as. 17 g. 2 kr. share	Ishan Chandra Maitra and others.	903 7 6	..	272 0 0
2296 R.S.	Mahal Dariapur, pargana Ukra.	..	No ..	8 annas share ..	Naresh Chandra Bose.	3,225 3 0	..	1,022 3 3½
2434 R.S.	Mahal Banhooghly, pargana Magura.	..	No ..	12 annas share ..	Behari Lal Ganguly and others.	1,240 8 6	..	199 15 10
3027	Mahal Madrasa, pargana Calcutta.	5,044 0 7	Whole	....	Krishna Chandra Bose and others, executor and shebaits.	..	1,890 2 10	..
1422 R.S.	Mahal Lot No. 22, pargana Sunderban.	..	No ..	1 a. 0 g. 2 k. 2 kr. share.	Harendra Krishna Bose and others.	547 1 0	..	274 3 0
2697	Mahal Lot No. 11, east portion, pargana Sunderban.	2,612 0 0	Whole	....	Ram Gopal Das Naskar and others as shebaits.	..	2,108 0 0	..

Tauzi No.	Name of mahal and pargana.	Sadar jama of the whole estate.	Whether the whole estate is to be sold.	If only a share is to be sold, specification of such share or shares.	Names of proprietors of properties to be sold.	If only a share is to be sold, the sadar jama of such share.	If the whole estate is to be sold, the arrears due from it.	If only a share is to be sold, the arrears due from it.
1	2	3	4	5	6	7	8	9
		Rs. a. p.				Rs. a. p.	Rs. a. p.	Rs. a. p.
2688	Mahal Lot No. 11, middle portion, pargana Sunderban.	3,765 0 0	Whole	....	Ram Gopal Das Naskar and others as shebaits.	..	2,825 0 0	..
2714	Mahal Lot No. 11, west portion, pargana Sunderban.	3,473 0 0	Do. ..	....	Ditto ..	..	2,605 0 0	..
2721/1	Mahal Lot No. 16, 2nd portion, pargana Sunderban.	..	No ..	8 annas share ..	Annada Prosad Mitra (lessee).	1,838 8 0	..	1,380 8 0
2841	Mahal Lot No. 16, 4th portion, pargana Sunderban.	3,055 0 0	Whole	....	Sredhar Chandra Roy Sapui and others as executors and lessees.	..	573 0 6	..
2842	Mahal Lot No. 15, 1st portion, pargana Sunderban.	2,514 0 0	Do. ..	....	Ram Gopal Das Naskar and others (lessees).	..	756 0 0	..
2843/1	Mahal Lot No. 16, 3rd portion, pargana Sunderban.	..	No	13as. 6g. 2k. 2kr. share.	Arun Kumar Bose and others, lessees.	2,865 0 0	..	1,900 0 0
2848	Mahal Lot No. 111, 6th portion, pargana Sunderban.	3,243 0 0	Whole	....	Ram Gopa Das Naskar and others as shebait and lessee.	..	311 0 0	..
2857 R.S.	Mahal Lot No. 114, 7th portion, pargana Sunderban.	..	No	8 annas share ..	Bhola Nath Giri and others, lessees.	1,299 8 0	..	812 0 0
2858	Mahal Lot No. 15, 2nd portion, pargana Sunderban.	3,770 0 0	Whole	....	Rai Dhirendra Nath Choudhury and another, lessees.	..	701 15 0	..
2864 R.S.	Mahal Lot No. 114, 2nd portion, pargana Sunderban.	..	No	12as. 16g. share ..	Jogendra Nath Nanda and others, lessees.	2,797 9 7	..	348 15 9
2901	Mahal E plot, 5th portion, pargana Sunderban.	669 0 0	Whole	....	Sudhir Chandra Jana and others, lessees.	..	401 0 0	..
2902	Mahal E plot, 7th portion, pargana Sunderban.	986 0 0	Do.	....	Sremati Barada Kumari Dassi, lessee.	..	592 0 0	..
2906	Mahal Lot No. 122, 2nd portion, pargana Sunderban.	783 0 0	Do.	....	Bhabani Charan Laha and others, lessees.	..	469 0 0	..
2933	Mahal Sikarpur, 2nd portion, pargana Sunderban.	6,127 0 0	Do.	....	Debendra Nath Sen and others, lessees.	..	72 0 0	..
2946	Mahal Lot No. 140, 2nd portion, pargana Sunderban.	1,103 0 0	Do.	....	Sremati Mrinalini Palit and another as shebaits.	..	661 0 0	..
2954	Mahal C plot, 2nd portion, pargana Sunderban.	1,035 0 0	Do.	....	Sudhir Chandra Jana and others, lessees.	..	621 0 0	..
2977	Mahal Lot No. 117, 2nd portion, pargana Sunderban.	943 0 0	Do.	....	Bhabani Charan Laha and others, lessees.	..	567 0 0	..
3019/1	Mahal G plot, 5th portion, pargana Sunderban.	..	No	8 annas share ..	Pran Krishna Adak	549 0 0	..	129 0 0
3026	Mahal 3rd portion of Chak Manshadwip, pargana Sunderban.	2,046 8 0	Whole	....	Bon Behari Jana and another, lessees.	..	1,228 2 0	..
3243	Mahal Abad Kazi, Lot No. 55, south portion, pargana Sunderban.	969 0 0	Do.	....	Sremati Baradamoni Dasi and others.	..	375 0 0	..

These estates are being advertised for sale for instalments of revenue which were due on or before the 30th Falgun, 1345 B.S., and of which the latest date of payment was the 28th March 1939.

S. M. BHOWMICK, *for* Collector.

Alipore, the 23rd May 1939.

In the 2nd Court of the Munsif at Berhampore (Murshidabad).

MORTGAGE EXECUTION CASE No. 33 OF 1939.

The Berhampore Bank, Ltd., decree-holder,
versus
Fakir Chand Bagchi, Common Manager to the Estate of Jyoti Bhusan Bagchi, and others, judgment-debtors.

THE following zemindari properties shall be put up to sale in execution of the abovementioned execution sale case on 20th June 1939 at 12 noon in the Sadar Nezarat of the District Judge of Murshidabad:—

(i) Zemindari right in the share of 10 gds. 2 karas 2 krantis of the 8 annas of the judgment-debtors taking as sixteen annas of taraf Narayanpore bearing tauzi No. 211 of the Murshidabad Collectorate, police-station Domokal, sub-registry Domekal, Juginda mauza No. 74, C. S. Khatian No. 1. Revenue payable in 16 annas being Rs. 1,260-6-3.

Approximate value Rs. 50.

(ii) Zemindari right in the share of 10 gds. 2 karas 2 krantis of the judgment-debtors in the 8 annas share taking 16 annas in Huda Bhabanipur, tauzi No. 332 of the Murshidabad Collectorate, police-station Sagardighi, sub-registry Jangipur, pargana Exbarsahi, mauza Popara, C. S. Khatian No. 996 Durga Chandpore, C. S. Khatian No. 9, C. S. Khatian No. 1.

Revenue payable in 16 annas being Rs. 1,714-5-8.

Approximate value Rs. 25.

N. C. CHAKRABARTY, Munsif.

Berhampore, the 16th May 1939.

(704—1)

In the Court of the Sub-Judge, Jessore.

MORTGAGE EXECUTION CASE No. 9 OF 1938.

The Registered Jessore Loan Company, Ltd., decree-holder,
versus
Babu Sakti Nath Roy Chowdhury and others, judgment-debtors.

THE following immovable properties of the judgment-debtors will be sold at auction sale at Jessore on the 10th July 1939 by the Nazir of the Court in the abovementioned execution case for realisation of the decretal amount and costs amounting to Rs. 2,84,565-15-3 under the Mortgage Decree No. 116 of 1929 of the Subordinate Judge's Court, Jessore.—

Schedule of properties.

1/17. Whatever right, title and interest the judgment-debtors have in 4 annas 6 gandas share in tauzi No. 4819 of the Jessore Collectorate, at present 1, 2 and 4 hisyas of the above tauzi, pargana Mulghar, police-station Godkhali, at present Jhikergacha, Dihi Bansberia, bearing an annual revenue of Rs. 3,546-14-2 pies (including Police tax) in 16 annas.

2/18. Whatever right, title and interest the judgment-debtors have in 2 annas 10 gandas share in tauzi No. 4822 of the Jessore Collectorate, hisya Nos. 2 and 3 of the said tauzi, pargana Mulghar, police-station Jhikergacha, Dihi Raghunathpur, bearing an annual revenue of Rs. 1,189-15 only in 16 annas.

3/19. Whatever right, title and interest the judgment-debtors have in 2 annas 10 gandas share in tauzi No. 5088 of the Jessore Collectorate, hisya Nos. 3 and 6 of the said tauzi, pargana Joypur, police-station Bongaon, Dihi Joypur 8 annas, pertaining to villages Joypur and others, bearing an annual revenue of Rs. 7,490-7-9 pies in 16 annas.

4/21. Whatever right, title and interest the judgment-debtors have in 5 annas share in the permanent malikana right of the salt released estate (Nimak Mahal) Raimangal of the Jessore Collectorate (tauzi No. 115) for the whole of which a permanent malikana of Rs. 1,009-10-8 pies is realisable from the Collector of Jessore, the malikana realisable in the judgment-debtors' said share being Rs. 315-8-4 pies only.

5/24. Whatever right, title and interest the judgment-debtors have in 6 pies share in tauzi No. 4 of the Howrah Collectorate (formerly No. 35B of the Hooghly Collectorate), pargana Mandalghat, bearing an annual revenue of Rs. 2,23,245-1-9 pies only for the entire estate. The said 6 pies share has been separately numbered as tauzi No. 4/12 hisya of the Howrah Collectorate.

[ILLEGIBLE], Sub-Judge.

Jessore, the 15th May 1939.

(703—1)

In the Court of the Munsif of Chaibassa, district Singhbhum.

MONEY SUIT No. 2 OF 1939.

To Amarendra Nath Roy, Zemindar of Narail, in the district of Jessore (Bengal), at present residing at 83, Cossipore Road (Narail Place), Calcutta.

WHEREAS Raj Hirendra Narain Choudhuri, son of Raj Behari Narain Choudhuri, of Chaibassa, has instituted a suit against you for Rs. 680 due on a handnote, dated 12th January 1936, you are hereby summoned to appear in this Court in person, or by a pleader duly instructed, and able to answer all material questions relating to the suit or who shall be accompanied by some person able to answer all such questions on the 5th day of June 1939 at 6-30 o'clock in the forenoon to answer the claim; you are directed to produce on that day all the documents upon which you intend to rely in support of your defence.

Take notice that in default of your appearance on the day mentioned the suit will be heard and determined in your absence.

Given under my hand and the seal of the Court this 14th day of May 1939.

K. C. SUBARNO,
Sub-Judge-in-charge.

(701—1)

In the Court of the Sub-Judge of Birbhum.

MONEY EXECUTION CASE No. 7/38 OF 1937.

Nilkantha Ghosal, decree-holder,
versus
Panchanan Ghose, judgment-debtor.

Claim Rs. 9,311-2-6p.

Date of sale 3rd July 1939.

Description of property that will be sold in the above case.

LOT No. 1. The Darabasta Haqhakuk, i.e., all rights and title and interest of the zamindary interest of Separate Account No. 22/3 of lot No. 22 of Sainthia Mahal appertaining to pargana Sabek Moureswar, sub-registry Suri, police-station Sainthia, district Birbhum, together with all rights and title and interest in the mauzas within that and including the choukidary lands. In it the judgment-debtor has 13 gandas 1 kara 1 kranti share which he has inherited from Panchumani Dasi; the annual revenue of this is Rs. 631-9-6.

Value given by the decree-holder Rs. 4,000.

Value given by the judgment-debtor Rs. 40,000.

Be it mentioned that the self same property has been attached in M. Ex. Case No. 58 of 1937 of the Suri Sub-Judge's Court.

P. SEN, Sub-Judge.

Suri, the 20th May 1939.

(711—1)

In the High Court of Judicature at Fort William in Bengal, in Insolvency.

No. 115 of 1937.

Re Bernard Owen Connelly.

NOTICE is hereby given that an order of Court was made on the 7th February 1939 directing that the abovenamed insolvent be discharged as from the said date except as to the debt due to creditor No. A6. The said order was completed on the 8th May 1939.

F. S. R. SURITA, Official Assignee.

10, Old Post Office Street, Calcutta, the 18th May 1939.

In the High Court of Judicature at Fort William in Bengal, in Insolvency.

NOTICE is hereby given to the undermentioned insolvents that owing to their not having applied for their discharge within the prescribed time of eighteen months from the dates of the Orders of Adjudication made against them, Monday, the 26th day of June 1939, at 12 noon, has been fixed by the Registrar-in-Insolvency for the hearing by him of my applications under section 41 of the Presidency-towns Insolvency Act of 1909 (III of 1909) and rule 142A made thereunder for Orders of Annulment of the respective adjudication orders:—

Serial No.	Adjudication No.	Order. Date.	Names of insolvents.
(1)	132	22-9-36	Rasick Lall Dutt.
(2)	136	2-10-36	Mulchand Bachhawat and another.
(3)	138	2-10-36	Brijmohan Sarawgi.
(4)	140	10-11-36	Sitaram Jajodia.
(5)	141	11-11-36	Henry Walter Shea.
(6)	146	18-11-36	Eric Maurice Devine.
(7)	152	8-12-36	Albert Joseph.
(8)	2	5-1-37	Debiprosad Kenodia.
(9)	3	11-1-37	Percy Arnold Xavier (*alias* Percy Arnoldson).
(10)	4	12-1-37	Basantlal Baijnath & Co., a firm.
(11)	6	9-2-37	Jatanmull Tater.
(12)	8	2-2-37	William Wilson.
(13)	10	2-2-37	Raghunath Lal.
(14)	13	5-2-37	Fakir Chandra Burdhan and another.
(15)	15	12-2-37	Barendra Kumar Sett.
(16)	22	12-3-37	Cedric Errol Johnston.
(17)	27	5-4-37	Henry Smith.
(18)	33	12-4-37	Biswanath Mukherjee
(19)	35	19-4-37	Miss Della Palmer.
(20)	37	20-4-37	Pramotha Nath Banerjee.
(21)	38	28-4-37	Paritosh Bhattacharjee.
(22)	44	10-5-37	Kshetra Mohan Singha.
(23)	45	15-5-37	George Frederick James.
(24)	46	20-5-37	Samuel Hyam Samuel.
(25)	48	1-6-37	Edmund Walter Jupiter Evans.
(26)	49	2-6-37	Makhan Lall Chowdhury.
(27)	50	3-6-37	Miss Blanche Beatrice Mendes.
(28)	111	18-8-36	Champalal Surana.

F. S. R. SURITA, Official Assignee.

Calcutta, the 16th May 1939.

In the High Court of Judicature at Fort William in Bengal, in Insolvency.

(1) No. 238 of 1923.

Re Estate Hiralal Ramjidas—1st dividend at Rs. 17 per cent.

(2) No. 39 of 1929.

Re Estate William Percival Rozario—1st dividend at Rs. 60 per cent.

(3) No. 176 of 1931.

Re Estate William Clifford Payne—1st dividend at Rs. 12½ per cent.

(4) No. 227 of 1931.

Re Estate Know Patrick Walsh—1st dividend at Rs. 22½ per cent.

(5) No. 41 of 1937.

Re Estate James Phillip Mathews—1st dividend at Rs. 27 per cent.

(6) No. 84 of 1933.

Re Estate William Lawton—2nd dividend at Rs. 20 per cent.

NOTICE is hereby given that dividends as noted above have been declared and will be paid to the creditors on their applying to the undersigned with necessary documents in support of their claims.

F. S. R. SURITA, Official Assignee.

10, Old Post Office Street, Calcutta, the 17th May 1939.

In the High Court of Judicature at Fort William in Bengal, in Insolvency.

No. 49 of 1938.

Re Vallabhdas Jhinabhai Kotecha, ex parte the debtor.

NOTICE is hereby given that the abovenamed debtor having applied for his discharge, the Court has fixed the 4th day of July 1939 at 12 o'clock noon at the Court house for hearing the application.

Dated the 17th day of May 1939.

F. S. R. SURITA, Official Assignee.

In the High Court of Judicature at Fort William in Bengal, in Insolvency.

No. 28 of 1939.

Re Jeffrey Richard Rodgers, ex parte the debtor.

NOTICE is hereby given that the abovenamed debtor having applied for his discharge, the Court has fixed the 4th day of July 1939 at 12 o'clock noon at the Court house for hearing the application.

Dated the 17th day of May 1939.

F. S. R. SURITA, Official Assignee.

In the High Court of Judicature at Fort William in Bengal, in Insolvency.

NOTICE OF ADJUDICATION ORDER.

No. 58 of 1939.

Re Terence Sydney Wood, residing at No. 102/B, Elliot Road, in the town of Calcutta, and working as a commission broker in selling motor cars with Messrs. G. McKenzie & Co., at No. 208, Lower Circular Road, Calcutta, ex parte the debtor in person.

ON the 10th day of May 1939 an order was made by the High Court of Judicature at Fort William in Bengal in its insolvency jurisdiction adjudging the abovenamed as an insolvent.

Note.—All debts due to the estate should be paid to me.

Dated this 13th day of May 1939.

F. S. R. SURITA, Official Assignee.

In the High Court of Judicature at Fort William in Bengal, in Insolvency.

NOTICE OF ADJUDICATION ORDER.

No. 59 of 1939.

Re Abdeali Samasji, residing at No. 28, Lower Chitpur Road, in the town of Calcutta, lately carrying on business in mill and machinery stores in copartnership with Akbarali Samasji and Mohsinbhai Akbarali at No. 30/2, Clive Street, Calcutta, under the name, style and firm of A. Goolamally Tyebally & Co. and also at 84-A, Clive Street, Calcutta, under the name, style and firm of M. T. Akbarally & Co., but at present unemployed, ex parte the debtor in person.

ON the 16th day of May 1939 an order was made by the High Court of Judicature at Fort William in Bengal in its insolvency jurisdiction adjudging the abovenamed as an insolvent.

Note.—All debts due to the estate should be paid to me.

Dated this 20th day of May 1939.

F. S. R. SURITA, Official Assignee.

In the Court of the Sub-Judge, Asansol.

INSOLVENCY CASE No. 3 OF 1939.

NOTICE is hereby given that W. J. Davey of Burnpur has been adjudged an insolvent on 27th April 1939, and he has been directed to apply for his discharge within one year from that date.

J. P. BANERJEA, Sub-Judge.

Asansol, the 12th May 1939. (698—1)

In the Court of the Sub-Judge, Asansol.

INSOLVENCY CASE No. 4 OF 1939.

NOTICE is hereby given that C. E. M. Rowlands of Asansol has been adjudged an insolvent on 6th May 1939, and he has been directed to apply for his discharge within two years from that date.

J. P. BANERJEA, Sub-Judge.

Asansol, the 12th May 1939. (699—1)

In the Court of the District Judge of Burdwan.

INSOLVENCY CASE No. 2 OF 1939.

TAKE notice that Sasadhar Mitra of Hooghly, Bally, police-station Chinsura, district Hooghly creditor-applicant, has applied before this Court for adjudging Mr. C. W. Belletty, debtor, of No. 34, Loco quarters, E. I. Railway, Burdwan, an insolvent, and that 30th May 1939 has been fixed for hearing of the application.

H. G. S. BIVAR, District Judge.

Burdwan, the 20th May 1939.

(709—1)

NOTICE TO CREDITORS OF THE DATE OF HEARING OF AN INSOLVENCY PETITION.

Section 19 of the Provincial Insolvency Act, V of 1920.

In the Court of the District Judge of Midnapore.

INSOLVENCY APPLICATION No. 39 OF 1939.

WHEREAS F. E. Martin, son of F. W. Martin, of Kharagpur, district Midnapore, debtor-petitioner, has applied to this Court by a petition, dated the 27th day of April 1939, to be declared an insolvent under the Provincial Insolvency Act, V of 1920, this is to give the creditors notice that the Court has fixed the 1st day of June 1939 for hearing of the aforesaid petition and the examination of the debtor.

S. N. GUHA ROY, District Judge.

Midnapore, the 15th May 1939. (700—1)

ORDER OF ADJUDICATION.

Section 16 of the Provincial Insolvency Act, V of 1920.

In the Court of the District Judge at Midnapore.

INSOLVENCY APPLICATION No. 23 OF 1939.

PURSUANT to a petition, dated 10th March 1939, against Mr. W. F. Fox, son of late Mr. George Henry Fox, Malaria Inspector, B. N. Railway, of Block No. 280, Kharagpur, district Midnapore, debtor, and on the application of the debtor himself and on reading his application and hearing his pleader and that of creditors 1, 2 and 4, it is ordered that the debtor be and the said debtor is hereby adjudged insolvent.

It is further ordered that the debtor do apply for his discharge within two years from this date.

Dated this 20th day of April 1939.

S. N. GUHA RAY, District Judge.

(710—1)

In the Court of the District Judge of 24-Parganas.

INSOLVENCY CASE No. 18 OF 1939.

Ranchor Lall Jani of Diamond Harbour Road, Gholsapur, police-station Behala, 24-Parganas, applicant.

To Natobar Lal Brothers of 92A, Diamond Harbour Road, 24-Parganas, and others, creditors.

ON the 9th day of May 1939 it was ordered that the matter of the petition of the applicant be heard on the 12th day of June 1939, and that the said applicant do attend to be examined by this Court on that date.

M. H. B. LETHBRIDGE, District Judge.

Alipore, the 11th May 1939.

(662—1)

ORDER ANNULLING ADJUDICATION.

Section 43 of the Provincial Insolvency Act, V of 1920.

In the 4th Court of the Sub-Judge at Alipore.

INSOLVENCY APPLICATION No. 284 OF 1938.

B. Peter, applicant.

WHEREAS B. Peter of 14, Canal West Road, Narkeldanga, 24-Parganas, debtor, does neither appear nor apply for discharge within the specified time, it is ordered that the order of adjudication, dated 2nd September 1938, against the debtor be and the same is hereby annulled.

Dated this 15th day of March 1939.

A. C. DUTT, Sub-Judge.

(663—1)

In the 4th Court of the Sub-Judge of 24-Parganas.

INSOLVENCY CASE No. 79 OF 1939.

Sohon Lal Bagri of 14-6, Sovaram Bysack Street, Calcutta, creditor-applicant.

To Mohini Mohon Choudhury of 29-6B, Central Road, Alipore, 24-Parganas, debtor.

ON the 5th day of May 1939 it was ordered that the matter of the petition of the applicant be heard on the 26th day of May 1939, and that the said applicant do attend to be examined by this Court on that date.

A. C. DUTT, Sub-Judge.

Alipore, the 8th May 1939.

(664—1)

In the 4th Court of the Sub-Judge of 24-Parganas.

INSOLVENCY CASE No. 92 OF 1939.

G. A. O'Conor of 242, Lower Circular Road, Calcutta, 24-Parganas, applicant.

To Hira Lal Shaw of 118, Lower Circular Road, Calcutta, and others, creditors.

ON the 24th day of April 1939 it was ordered that the matter of the petition of the applicant be heard on the 2nd day of June 1939, and that the said applicant do attend to be examined by this Court on that date.

A. C. DUTT, Sub-Judge.

Alipore, the 1st May 1939.

(665—1)

In the 4th Court of the Sub-Judge of 24-Parganas.

INSOLVENCY CASE No. 105 OF 1939.

Fazar Ali Mallick and Denaj Ali Mallick of Bijpur, police-station Bijpur, 24-Parganas, applicants.

To Ram Nandan Singh of Kanchrapara, 19, Carriage Shop, 24-Parganas, and others, creditors.

ON the 24th day of April 1939 it was ordered that the matter of the petition of the applicants be heard on the 2nd day of June 1939, and that the said applicants do attend to be examined by this Court on that date.

A. C. DUTT, Sub-Judge.

Alipore, the 1st May 1939.

(666—1)

In the 4th Court of the Sub-Judge of 24-Parganas.

INSOLVENCY CASE No. 110 OF 1939.

Peary Mohan Sen Gupta of Gopinathpur, police-station Haripal, at present 5, Sura 3rd Lane, Beliaghata, 24-Parganas, applicant.

To Hem Chandra Naskar of 72, Beliaghata Main Road, Calcutta, and others, creditors.

ON the 21th day of April 1939 it was ordered that the matter of the petition of the applicant be heard on the 2nd day of June 1939, and that the said applicant do attend to be examined by this Court on that date.

A. C. DUTT, Sub-Judge.

Alipore, the 1st May 1939.

(667—1)

In the 4th Court of the Sub-Judge of 24-Parganas.

INSOLVENCY CASE No. 113 OF 1939.

Khasnabi Naskar of Panchoor, police-station Matiaburuz, 24-Parganas, applicant.

To Ram Lall Duli, deceased, of 113, Monohardas Katra, Barabazar, Calcutta, and others, creditors.

ON the 25th day of April 1939 it was ordered that the matter of the petition of the applicant be heard on the 2nd day of June 1939, and that the said applicant do attend to be examined by this Court on that date.

A. C. DUTT, Sub-Judge.

Alipore, the 1st May 1939.

(668—1)

In the 4th Court of the Sub-Judge of 24-Parganas.

INSOLVENCY CASE No. 120 OF 1939.

Mohammad Shafi of 93, Chingrighata Road, Intally, 24-Parganas, applicant.

To Wazir Khan and Lal Khan of 99, Chingrighata Road, Intally, 24-Parganas and others, creditors.

ON the 27th day of April 1939 it was ordered that the matter of the petition of the applicant be heard on the 2nd day of June 1939, and that the said applicant do attend to be examined by this Court on that date.

A. C. DUTT, Sub-Judge.

Alipore, the 1st May 1939.

(669—1)

In the 4th Court of the Sub-Judge of 24-Parganas.

INSOLVENCY CASE No. 121 OF 1939.

Haran Das alias Haran Ch. Pramanick of Fatepore 2nd Lane, Dewan Bazar, Metiaburuz, 24-Parganas, applicant.

To Munnoo Goala of Rajabagan, 24-Parganas, and others, creditors.

ON the 27th day of April 1939 it was ordered that the matter of the petition of the applicant be heard on the 2nd day of June 1939, and that the said applicant do attend to be examined by this Court on that date.

A. C. DUTT, Sub-Judge.

Alipore, the 1st May 1939.

(670—1)

In the 4th Court of the Sub-Judge of 24-Parganas.

INSOLVENCY CASE No. 124 OF 1939.

Sarju Sha alias Sarju Bhuja of Titagarh, Titagarh, 24-Parganas, applicant.

To Ram Gopal Mohadev, Strand Road, Calcutta, and others, creditors.

ON the 28th day of April 1939 it was ordered that the matter of the petition of the applicant be heard on the 9th day of June 1939, and that the said applicant do attend to be examined by this Court on that date.

A. C. DUTT, Sub-Judge.

Alipore, the 1st May 1939.

(671—1)

In the 4th Court of the Sub-Judge of 24-Parganas.

INSOLVENCY CASE No. 125 OF 1939.

Behari Lal Ghosh of Uttarpara Lane, Kasba, police-station Tollygunge, 24-Parganas, applicant.

To Keshab Choboy of Kasba Road, Dhakuria, 24-Parganas, and others, creditors.

ON the 5th day of May 1939 it was ordered that the matter of the petition of the applicant be heard on the 9th day of June 1939 and that the said applicant do attend to be examined by this Court on that date.

A. C. DUTT, Sub-Judge.

Alipore, the 8th May 1939.

(672—1)

In the 4th Court of the Sub-Judge of 24-Parganas.

INSOLVENCY CASE No. 126 OF 1939.

Mrs. E. F. Gore of 87, Loco Quarters, Narkeldanga, 24-Parganas, applicant.

To Syed Golam Mohiuddin of 13-1, Hyat Khan Lane, Sealdah, Calcutta, and others, creditors.

ON the 28th day of April 1939 it was ordered that the matter of the petition of the applicant be heard on the 9th day of June 1939, and that the said applicant do attend to be examined by this Court on that date.

A. C. DUTT, Sub-Judge.

Alipore, the 1st May 1939.

(673—1)

In the 4th Court of the Sub-Judge of 24-Parganas.

INSOLVENCY CASE No. 127 OF 1939.

Guru Prasad Raha of Civil Jail, Alipore, 24-Parganas, applicant.

To Biswanath Pal of 102-1, Harry Ghosh Street, Calcutta, and others, creditors.

ON the 1st day of May 1939 it was ordered that the matter of the petition of the applicant be heard on the 9th day of June 1939, and that the said applicant do attend to be examined by this Court on that date.

A. C. DUTT, Sub-Judge.

Alipore, the 6th May 1939.

(674—1)

In the 4th Court of the Sub-Judge of 24-Parganas.

INSOLVENCY CASE No. 128 OF 1939.

H. J. White, Cash Lorry Driver under B. N. Railway, at Garden Reach, Kidderpore, 24-Parganas, applicant.

To Hira Lal Shaw of 104-B, Lower Circular Road, Calcutta, and others, creditors.

ON the 1st day of May 1939 it was ordered that the matter of the petition of the applicant be heard on the 9th day of June 1939, and that the said applicant do attend to be examined by this Court on that date.

A. C. DUTT, Sub-Judge.

Alipore, the 6th May 1939.

(675—1)

In the 4th Court of the Sub-Judge of 24-Parganas.

INSOLVENCY CASE No. 130 OF 1939.

Mullick Zahrul Huq of 48, Circular Garden Reach Road, Kidderpore, 24-Parganas, applicant.

To Kalisha Jagannath of 10-1, Circular Garden Reach Road, Calcutta, and others, creditors.

ON the 1st day of May 1939 it was ordered that the matter of the petition of the applicant be heard on the 9th day of June 1939, and that the said applicant do attend to be examined by this Court on that date.

A. C. DUTT, Sub-Judge.

Alipore, the 6th May 1939.

(676—1)

In the 4th Court of the Sub-Judge of 24-Parganas.

INSOLVENCY CASE No. 133 OF 1939.

Benode Chandra Sasmal of 47, Christopher Road, Entally, 24-Parganas, applicant.

To Sadashiva Mitter of 9, School Row, Bhowanipore, Calcutta, and others, creditors.

ON the 5th day of May 1939 it was ordered that the matter of the petition of the applicant be heard on the 16th day of June 1939, and that the said applicant do attend to be examined by this Court on that date.

A. C. DUTT, Sub-Judge.

Alipore, the 8th May 1939.

(677—1)

In the 4th Court of the Sub-Judge of 24-Parganas.

INSOLVENCY CASE No. 136 OF 1939.

Joseph Errol Medlycot of 38, Phulbagan Road, Entally, 24-Parganas, applicant.

To Suraj Mal Bajpai of 22, Burtollah Street, Calcutta, and others, creditors.

ON the 5th day of May 1939 it was ordered that the matter of the petition of the applicant be heard on the 16th day of June 1939, and that the said applicant do attend to be examined by this Court on that date.

A. C. DUTT, Sub-Judge.

Alipore, the 8th May 1939.

(678—1)

NOTICE TO CREDITORS OF APPLICATION FOR DISCHARGE.

Section 41(1) of the Provincial Insolvency Act, V of 1920.

In the 4th Court of the Sub-Judge at Alipore.

INSOLVENCY CASE No. 201 OF 1938.

A. W. Sircar of 36-1A, Mominpore Road, police-station Ekbalpore, 24-Parganas, applicant.

TAKE notice that the abovenamed insolvent has applied at the Court for his discharge, and that the Court has fixed the 9th day of June 1939 at 11 o'clock for hearing the application.

Dated this 8th day of May 1939.

A. C. DUTT, Sub-Judge.

(679—1)

NOTICE TO CREDITORS OF APPLICATION FOR DISCHARGE.

Section 41(1) of the Provincial Insolvency Act, V of 1920

In the 4th Court of the Sub-Judge at Alipore.

INSOLVENCY CASE No. 211 OF 1938.

Bhabani Charan Palit of 11, Gangadhar Banerjee Lane, Watgunj, 24-Parganas, applicant.

TAKE notice that the abovenamed insolvent has applied at the Court for his discharge, and that the Court has fixed the 16th day of June 1939 at 11 o'clock for hearing the application.

Dated this 8th day of May 1939.

A. C. DUTT, Sub-Judge.

(680—1)

ORDER OF ADJUDICATION.

Section 16 of the Provincial Insolvency Act, V of 1920.

In the 4th Court of the Sub-Judge at Alipore.

INSOLVENCY APPLICATION No. 396 OF 1938.

PURSUANT to a petition, dated 13th September 1938, filed by Bansi Lal Josi of Bhatpara, Jagatdal, 24-Parganas, debtor, and on the application of the debtor himself and on reading his application and hearing his pleader, it is ordered that the debtor be and the said debtor is hereby adjudged insolvent.

It is further ordered that the debtor do apply for his discharge by 15th November 1939.

Dated this 28th day of April 1939.

A. C. DUTT, Sub-Judge.

(681—1)

ORDER OF ADJUDICATION.

Section 16 of the Provincial Insolvency Act, V of 1920.

In the 4th Court of the Sub-Judge at Alipore.

INSOLVENCY APPLICATION No. 448 OF 1938.

PURSUANT to a petition, dated 26th November 1938, filed by Kishan Sha Bishan Sha of 10-1, Miajan Blagai Lane, Beniapukur, 24-Parganas, debtor, and on the application of the debtor himself and on reading his application and hearing his pleader, it is ordered that the debtor be and the said debtor is hereby adjudged insolvent.

It is further ordered that the debtor do apply for his discharge by 16th November 1939.

Dated this 5th day of May 1939.

A. C. DUTT, Sub-Judge.

(682—1)

ORDER OF ADJUDICATION.

Section 16 of the Provincial Insolvency Act, V of 1920.

In the 4th Court of the Sub-Judge at Alipore.

INSOLVENCY APPLICATION No. 470 OF 1938.

PURSUANT to a petition, dated 10th December 1938, filed by Hari Charan Mondal of Barhans, police-station Sonarpur, 24-Parganas, debtor, and on the application of the debtor himself and on reading his application and hearing his pleader, it is ordered that the debtor be and the said debtor is hereby adjudged insolvent.

It is further ordered that the debtor do apply for his discharge by 15th November 1939.

Dated this 28th day of April 1939.

A. C. DUTT, Sub-Judge.

(683—1)

ORDER OF ADJUDICATION.

Section 16 of the Provincial Insolvency Act, V of 1920.

In the 4th Court of the Sub-Judge at Alipore.

INSOLVENCY APPLICATION No. 482 OF 1938.

PURSUANT to a petition, dated 17th December 1938, filed by Kali Charan Mitter of 3-1, Bhukailash Road, police-station Ekbalpur, 24-Parganas, debtor, and on the application of the debtor himself and on reading his application and hearing his pleader, it is ordered that the debtor be and the said debtor is hereby adjudged insolvent.

It is further ordered that the debtor do apply for his discharge by 15th November 1939.

Dated this 28th day of April 1939.

A. C. DUTT, Sub-Judge.

(684—1)

ORDER OF ADJUDICATION.

Section 16 of the Provincial Insolvency Act, V of 1920.

In the 4th Court of the Sub-Judge at Alipore.

INSOLVENCY APPLICATION No. 487 OF 1938.

PURSUANT to a petition, dated 20th December 1938, filed by Aga Abdul Hamid of 9, Tantibagan Road, police-station Beniapukur, 24-Parganas, debtor, and on the application of the debtor himself and on reading his application and hearing his pleader, it is ordered that the debtor be and the said debtor is hereby adjudged insolvent.

It is further ordered that the debtor do apply for his discharge by 16th November 1939.

Dated this 5th day of May 1939.

A. C. DUTT, Sub-Judge.

(685—1)

ORDER OF ADJUDICATION.

Section 16 of the Provincial Insolvency Act, V of 1920.

In the 4th Court of the Sub-Judge at Alipore.

INSOLVENCY APPLICATION No. 7 OF 1939.

PURSUANT to a petition, dated 5th January 1939, filed by Srinath Singh of 5, Alipore Road, police-station Alipore, 24-Parganas, debtor, and on the application of the debtor himself and on reading his application and hearing his pleader, it is ordered that the debtor be and the said debtor is hereby adjudged insolvent.

It is further ordered that the debtor do apply for his discharge by 15th November 1939.

Dated this 17th day of April 1939.

A. C. DUTT, Sub-Judge.

(686—1)

ORDER OF ADJUDICATION.

Section 16 of the Provincial Insolvency Act, V of 1920.

In the 4th Court of the Sub-Judge at Alipore.

INSOLVENCY APPLICATION No. 8 OF 1939.

PURSUANT to a petition, dated 6th January 1939, filed by K. Islam of 1, Kumber Street, police-station Beniapukur, 24-Parganas, debtor, and on the application of the debtor himself and on reading his application and hearing his pleader, it is ordered that the debtor be and the said debtor is hereby adjudged insolvent.

It is further ordered that the debtor do apply for his discharge by 16th November 1939.

Dated this 5th day of May 1939.

A. C. DUTT, Sub-Judge.

(687—1)

ORDER OF ADJUDICATION.

Section 16 of the Provincial Insolvency Act, V of 1920.

In the 4th Court of the Sub-Judge at Alipore.

INSOLVENCY APPLICATION No. 9 OF 1939.

PURSUANT to a petition, dated 6th January 1939, filed by Bishurali Naskar and Anech Naskar of Chanddaha Balinjhanka, Matla, 24-Parganas, debtors, and on the application of the debtors themselves and on reading their application and hearing their pleader, it is ordered that the debtors be and the said debtors are hereby adjudged insolvents.

It is further ordered that the debtors do apply for their discharge by 17th November 1939.

Dated this 9th day of May 1939.

A. C. DUTT, Sub-Judge.

(688—1)

ORDER OF ADJUDICATION.

Section 16 of the Provincial Insolvency Act, V of 1920.

In the 4th Court of the Sub-Judge at Alipore.

INSOLVENCY APPLICATION No. 27 OF 1939.

PURSUANT to a petition, dated 20th January 1939, filed by Chuni Buskhar of Municipal Gowkhana, police-station Alipore, 24-Parganas, debtor, and on the application of the debtor himself and on reading his application and hearing his pleader, it is ordered that the debtor be and the said debtor is hereby adjudged insolvent.

It is further ordered that the debtor do apply for his discharge by 15th November 1939.

Dated this 28th day of April 1939.

A. C. DUTT, Sub-Judge.

(689—1)

ORDER OF ADJUDICATION.

Section 16 of the Provincial Insolvency Act, V of 1920.

In the 4th Court of the Sub-Judge at Alipore.

INSOLVENCY APPLICATION No. 35 OF 1939.

PURSUANT to a petition, dated 24th January 1939, filed against P. Hallissey of Traffic Quarters, Sealdah, 24-Parganas, and on the application of Dr. Nalin Behary Dey of 8-1, Ananda Palit Road, creditor, and on reading his application and hearing his pleader, it is ordered that the debtor be and the said debtor is hereby adjudged insolvent.

It is further ordered that the debtor do apply for his discharge by 15th November 1939.

Dated this 28th day of April 1939.

A. C. DUTT, Sub-Judge.

(690—1)

ORDER OF ADJUDICATION.

Section 16 of the Provincial Insolvency Act, V of 1920.

In the 4th Court of the Sub-Judge at Alipore.

INSOLVENCY APPLICATION No. 52 OF 1939.

PURSUANT to a petition, dated 11th February 1939, filed by Sudhanshu Bimal Das Gupta of 100, Clive House Colony, Dum Dum, 24-Parganas, debtor, and on the application of the debtor himself and on reading his application and hearing his pleader, it is ordered that the debtor be and the said debtor is hereby adjudged insolvent.

It is further ordered that the debtor do apply for his discharge by 16th November 1939.

Dated this 5th day of May 1939.

A. C. DUTT, Sub-Judge.

(691—1)

ORDER OF ADJUDICATION.

Section 16 of the Provincial Insolvency Act, V of 1920.

In the 4th Court of the Sub-Judge at Alipore.

INSOLVENCY APPLICATION No. 58 OF 1939.

PURSUANT to a petition, dated 16th February 1939, filed by Sashi Bhusan Nandy of 70-40, Charakdanga Road, Beliaghata, 24-Parganas, debtor, and on the application of the debtor himself and on reading his application and hearing his pleader, it is ordered that the debtor be and the said debtor is hereby adjudged insolvent.

It is further ordered that the debtor do apply for his discharge by 15th November 1939.

Dated this 28th day of April 1939.

A. C. DUTT, Sub-Judge.

(692—1)

ORDER OF ADJUDICATION.

Section 16 of the Provincial Insolvency Act, V of 1920.

In the 4th Court of the Sub-Judge at Alipore.

INSOLVENCY APPLICATION No. 66 OF 1939.

PURSUANT to a petition, dated 21st February 1939, filed by Ram Dhari Sha of Sadar Bazar, Barrackpur, 24-Parganas, debtor, and on the application of the debtor himself and on reading his application and hearing his pleader, it is ordered that the debtor be and the said debtor is hereby adjudged insolvent.

It is further ordered that the debtor do apply for his discharge by 15th November 1939.

Dated this 28th day of April 1939.

A. C. DUTT, Sub-Judge.

(693—1)

ORDER OF ADJUDICATION.

Section 16 of the Provincial Insolvency Act, V of 1920.

In the 4th Court of the Sub-Judge at Alipore.

INSOLVENCY APPLICATION No. 68 OF 1939.

PURSUANT to a petition, dated 27th February 1939, filed by Ram Chandra Manna of Nandanpur, Budge Budge, 24-Parganas, debtor, and on the application of the debtor himself and on reading his application and hearing his pleader, it is ordered that the debtor be and the said debtor is hereby adjudged insolvent.

It is further ordered that the debtor do apply for his discharge by 15th November 1939.

Dated this 28th day of April 1939.

A. C. DUTT, Sub-Judge.

(694—1)

ORDER OF ADJUDICATION.

Section 16 of the Provincial Insolvency Act, V of 1920.

In the 4th Court of the Sub-Judge at Alipore.

INSOLVENCY APPLICATION No. 71 OF 1939.

PURSUANT to a petition, dated 3rd March 1939, filed by Ram Kissen Sing of Ichapur, police-station Nawpara, 24-Parganas, debtor, and on the application of the debtor himself and on reading his application and hearing his pleader, it is ordered that the debtor be and the said debtor is hereby adjudged insolvent.

It is further ordered that the debtor do apply for his discharge by 16th November 1939.

Dated this 5th day of May 1939.

A. C. DUTT, Sub-Judge.

(695—1)

ORDER ANNULLING ADJUDICATION.

Section 43 of the Provincial Insolvency Act, V of 1920.

In the 4th Court of the Sub-Judge at Alipore.

INSOLVENCY APPLICATION No. 284 OF 1937.

Monohar Ali, applicant.

WHEREAS Monohar Ali of 100, Circular Garden Reach Road, Kidderpore, 24-Parganas, debtor, does not proceed with his application for discharge, it is ordered that the order of adjudication, dated 14th January 1938, against the debtor be and the same is hereby annulled.

Dated this 3rd day of April 1939.

A. C. DUTT, Sub-Judge.

ORDER ANNULLING ADJUDICATION.

In the Court of the District Judge of Nadia.

INSOLVENCY CASE No. 11 OF 1938.

Srish Chandra Pal, son of late Jagabandhu Pal, of Chourhash, police-station Kushtia, district Nadia, petitioner (debtor).

WHEREAS the above debtor did not appear on the date fixed and apply for final discharge, order, dated 29th October 1938, adjudging him an insolvent, is annulled.

B. M. MITRA, District Judge.

Krishnagar, the 19th May 1939.

APPLICATIONS are invited for the following post (which is non-pensionable) for the B. K. Agricultural Institute, Rajshahi. The institution is not a Government institution but is under the supervision of Government:—

(1) Instructor in Horticulture and Canning and preservation of fruits and vegetables. Scale Rs. 150—10—400. Candidates should not be over 35 years of age. They must possess a degree from a University or a Diploma from a recognised College or Institute with Horticulture including the theory and practice of fruit and vegetable preservation as a major subject and should have had practical experience in the preservation of fruits and vegetables on a factory scale.

(2) The appointment will be made on probation for two years in the first instance.

(3) Candidates must be British subjects and the selected candidates should be subject to the rules that may be framed from time to time by the Education Department.

(4) Applications supported by documentary evidence of the qualifications possessed and of age should reach the Secretary, Board of Management, B. K. Agricultural Institute, Rajshahi, on or before the 15th June 1939.

(5) Canvassing will be a disqualification.

Federal Public Service Commission.

VACANCIES.

TWO temporary Examiners of Stores (Metallurgical), Indian Stores Department. Age not more than 30.

Pay—(a) Rs. 150—400.

(b) Rs. 150—500 for those in continuous Government service since 16th July 1931, and entitled to old scales of pay.

Candidates should possess a degree or diploma in Civil or Mechanical Engineering or in Metallurgy or equivalent qualification and have had practical experience. Full details on application to Secretary, Federal Public Service Commission, Delhi. Last date for applications 13th June 1939.

Simla, the 11th May 1939.

(705—1)

WANTED Drawing Masters for Government High Schools in the Burdwan Division in the scale of Rs. 50—1/2—90—5/2—100. None need apply who has not passed the Final Examination of the Calcutta Government School of Art. Preference will be given to Matriculates with the above qualifications. Applications will be received by the undersigned up to the 15th June 1939.

P. C. MUKHERJEE,

Inspector of Schools, Burdwan Division.

Chinsura, the 8th May 1939.

MR. NAGENDRA NATH TALUKDER, M.Sc., B.L., intends to be enrolled as an Advocate of the High Court.

(657—4)

Estate James Langlands Reid, deceased.

PURSUANT to section 360 of Act XXXIX of 1925 and section 42 of Act XXVIII of 1866, the creditors and all persons interested in the Estate of James Langlands Reid, formerly of the Albion Jute Mills Co., Ltd., 8, Clive Row, Calcutta, and of Milehouse Cottage, Yeaman's Alley, Lochee, Dundee, Scotland, and late of Annandale, Woodhaven, Wormit, in the County of Fife, Scotland, who died at Wormit, aforesaid, on the 5th day of January 1939, and Letters of Administration to whose Estate were granted by the High Court, Calcutta, on the 12th day of May 1939, are hereby required to submit particulars of their claims to the undersigned on or before the 25th day of June 1939, after which date the Administrator will distribute the assets, having regard only to the claims of which notice shall then have been received.

ORR, DIGNAM & Co.,

Solicitors to the Administrator.

32, Dalhousie Square, South, Calcutta, the 17th May 1939.

(702—1)

NOTICE is hereby given that the firm of R. D. Roy & Co., which had its head office at No. 187, Darmahatta Street, Calcutta, and its branch office at Asansol, has been dissolved with effect from the 20th April 1939.

Dated this 18th day of May 1939.

KHAITAN & Co.,

Attorneys for Niranjan Lal Khemka,

Sagormull Kedia

and

Runglal Bawri (partners).

(712—1)

To all whom it may concern.

THE partnership business carried on by me and Sagarmal Borar under the name and style of Juharmal Sagarmal at Gopalpur (Konabari-Bazar) in the district of Mymensingh stands dissolved with effect from the 30th March 1939. Anybody dealing with Sagarmal Borar for self or on behalf of Juharmal Sagarmal will do so at his or their own risk.

MALCHAND BORAR.

Gopalpur post office,

The 17th May 1939.

(706—1)

NOTICE is hereby given that the partnership businesses carried on by Bansidhar Choudhry of No. 177, Chittaranjan Avenue, Calcutta, and Murlidhar Goenka of No. 39, Tarachand Dutt Street, Calcutta, under the names and styles of Empire Soap Works and Eastern Soap Works and Kedarnath Murlidhar at premises No. 10/1/2, Syed Sally Lane, Calcutta, and No. 33, Mahinath Pares Lane, Salkia, Howrah, has been dissolved on and from the 1st day of May 1939 and that since that date the said Bansidhar Choudhry is carrying on the said Empire Soap Works and Eastern Soap Works on his own accounts and Murlidhar Goenka is since that date carrying on the business of the firm of Kedarnath Murlidhar on his own accounts.

BANSHIDHAR CHOUDHRY,

MURLIDHAR GOENKA.

24, Syed Sally Lane, Calcutta, the 4th day of May 1939.

(707—1)

Notice under section 10A of the Court of Wards Act, IX (B.C.) of 1879.

WHEREAS under sections 7 and 35 of the Court of Wards Act, IX (B.C.) of 1879, as amended up to date, the Court of Wards has assumed charge over the properties of (1) Babu Narendra Narayan Majumder Choudhury, (2) Babu Upendra Narayan Majumder Choudhury and (3) Babu Girendra Narayan Majumder Choudhury, zemindars, Narayandahar, police-station Purbadhala, in the district of Mymensingh.

Notice is hereby given under section 10A of the said Act that all creditors having claims against the said proprietors or their immovable properties are hereby required to submit the same in writing to the Collector of Mymensingh at his office at Mymensingh within six months from the date of the publication of this notice.

Providing that if a suit or proceeding in respect of a claim by any creditors against the said proprietors or their immovable properties is pending in any Civil Court at the date of the publication of this notice, the creditors shall give notice of such pending suit or proceeding to the Court of Wards within six months from the date of the publication of this notice and further shall, within three months from the date of final disposal of any such suit or proceeding, give notice to the Court of Wards of the decision of the Civil Court in respect of any such claim.

The creditors are also hereby warned that if they fail to submit any claim or to give notice of pending suits or proceedings in respect of any such claim or to give notice of the decision of a Civil Court in regard to any such pending suit or proceeding within the times above-stated, any such claim shall cease to carry interest as from the date of the expiry of such period.

M. A. T. IYENGAR, Collector.

Mymensingh, the 9th May 1939.

(661—2)

Notice to creditors under section 10A of Act IX B.C. (of 1879).

WHEREAS under sections 7 and 35 of the Bengal Court of Wards Act IX B.C. (of 1879) as amended up to date the Court of Wards has assumed charge over the property of Mr. Chandi Prasad Singh Roy of Chakdighi, district Burdwan:

Notice is hereby given under section 10A of the said Act that all creditors having claims against the said Mr. Chandi Prasad Singh Roy of Chakdighi, Burdwan, or his immovable property, are hereby required to submit the same in writing to the Collector of Hooghly at his office at Chinsura within six months from the date of the publication of this notice.

Providing that if a suit or proceedings in respect of a claim by any creditor against the said Mr. Chandi Prasad Singh Roy of Chakdighi, Burdwan, or his immovable property is pending in any Civil Court at the date of the publication of this notice the creditors shall give notice of such pending suit or proceedings to the Court of Wards within six months from the date of the publication of this notice, and further shall, within three months from the date of final disposal of any such suit or proceedings, give notice to the Court of Wards of the decision of the Civil Court of any such claim.

The creditors are also hereby warned that if they fail to submit any claim or to give notice of pending suits or proceedings in respect of any such claim or to give notice of the decision of a Civil Court in regard to any such pending suit or proceedings within the times above-stated, any such claim shall cease to carry interest as from the date of the expiry of such period.

S. BANERJEE, Collector.

Chinsura, the 16th May 1939. (714—1)

Imperial Bank of India.

A SUB-PAY Office of the Bank, under Park Street Branch, has been opened at Ballygunge, Calcutta, on the 8th May 1939 under the charge of Mr. B. K. Basu, Clerk.

The following appointment on the Bank's staff is hereby notified:—

Mr. Kali Das Roy to be Clerk-in-charge, Bhowanipore Sub-Pay Office (under Park Street Branch, Calcutta) as from the 8th May 1939, vice Mr. B. K. Basu.

F. H. MOORHOUSE,

Secretary and Treasurer (offg.).

Calcutta, the 18th May 1939.

(708—1)

Note.

PORTIONS of the following note of the Calcutta office of issue is stated to have been destroyed and an application for payment of its value has been received from the person whose name is shown against the number. Any other person/party who consider(s) himself/themselves as having a right to it is warned to communicate at once with the undersigned:—

Case No.	Note No.	Value.	Name and address of the applicant.
		Rs.	
W. D. 4 of 1939	T/38, 151196	100	Pardesi Hajam, c/o Pandit Raghav Pd. Tewari, Suan Kularb College, Wat Leip, Bangkok (Siam).

P. BASU, Currency Officer.

Reserve Bank of India, Issue Department, Calcutta, the 16th May 1939.

Partially destroyed.

THE Government Promissory Note No. 212166 of the 3½ per cent. loan of 1842-43 for Rs. 1,000, originally standing in the name of Kali Charan Malakar, the proprietor, by whom it was never endorsed to any other person, having been partially destroyed, notice is hereby given that payment of the above note and the interest thereupon have been stopped at the Public Debt Office, Reserve Bank of India, Calcutta, and that application is about to be made for the issue of duplicate in favour of the proprietor. The public are cautioned against purchasing or otherwise dealing with the abovementioned security.

Name of the proprietor—Kali Charan Malakar.

Address—Khalisany, Chandernagore post office.

(636—3)

No. 18 OF 1939.

IN THE HIGH COURT OF JUDICATURE AT FORT WILLIAM IN BENGAL.

Ordinary Original Civil Jurisdiction.

In the matter of the Indian Companies Act, VII of 1913,

and

In the matter of Kuver, Ltd.

NOTICE is hereby given that a petition for winding up the abovenamed Company by the High Court of Judicature at Fort William in Bengal was on the 3rd day of April 1939 presented to the Court by the Bengal Central Bank, Ltd., of No. 86, Clive Street, in the town of Calcutta, a creditor of the said Company, and that the said petition is directed to be heard before the Court on the 12th of June 1939 and any creditor or contributory who is desirous of opposing the order for the winding up of the said Company under the above Act should appear at the time of the hearing of the application by himself or his attorney or advocate for the purpose, and a copy of the petition will be furnished to any creditor or contributory of the said Company requiring the same by the undersigned on payment of the prescribed charge for the same.

Dated this 19th day of May 1939.

S. N. SEN,
Attorney for the petitioner,
9, Old Post Office Street,
Calcutta.

Note.—Rule 41 provides that any person who intends to appear at the hearing of the said petition must serve on or send by post to the abovenamed a notice in writing of his intention so to do. The notice must state the name and address of the person or if a firm the name and address of the firm and must be served or if posted must be sent by post in sufficient time to reach the abovenamed not later than two clear days before the 12th day of June 1939.

(713—1)

SPECIAL ARRANGEMENTS.

Printing of the "Calcutta Gazette" of 1st June 1939.

OWING to Gazetted holiday on the 31st May 1939 on account of Fateha Yazdaham, the following special arrangements have been made for the printing of the "Calcutta Gazette" that will issue on the 1st June 1939 :—

All MSS. of notifications, declarations, etc., that are to appear in Part I of the "Calcutta Gazette" will be received in the Press up to 5 p.m. on Friday, the 26th May 1939, and all proofs must be returned to Press by 1 p.m. on Monday, the 29th May 1939, positively.

Advertisements, notices, etc., intended for publication in Part II of the "Calcutta Gazette" will be accepted in the Press up to 5 p.m. on Friday, the 26th May 1939, and all proofs must be returned and cost deposited by 2 p.m. on Saturday, the 27th May 1939.

Proofs of all other matter must be returned to Press not later than 1 p.m. on Monday, the 29th May 1939.

GEO. W. DAVIS,
Supdt., Govt. Printing, Bengal.

Bengal Govt. Press, Alipore, the 16th May 1939.

IMPERIAL LIBRARY.

(Government of India.)

6, Esplanade East, Calcutta.

The Reading Rooms open on—

Week days and Saturdays from 10 a.m. to 7 p.m.
Sundays and other Gazetted holidays from 2 p.m. to 5 p.m.

The Reading Rooms are open to persons above 18 years of age.

The Library is a free Lending Library, open to any one residing in any part of India. There is no subscription to pay; but security in cash is essential.

M. ASADULLAH, Librarian.

CINCHONA FACTORY PRODUCTS.

Until further notice the following Cinchona Products of the Government of Bengal as manufactured and packed at the Cinchona Factory, Mungpoo, Darjeeling district, will be sold *to the public* by their sole Agents, Messrs. Shaw Wallace & Co., and Messrs. Chaudri & Co., of 4-5, Bankshall Street, Calcutta, in original packages as received by them from the Government Cinchona Factory, at the rates herein noted with effect from the 1st June 1939 :—

1. Quinine Sulphate Powder (B. P. Standard).

Quantity. (In tins.)	Rate per lb. Rs.	a.
100 lbs. or over at a time	20	0
60 lbs. or over but less than 100 lbs at a time	20	8
30 lbs. or over but less than 60 lbs. at a time	21	0
10 lbs. or over but less than 30 lbs. at a time	21	8
Less than 10 lbs. at a time	22	0

2. Quinine Sulphate Powder (Government Standard).

The following rates will be charged for this product when sold by the Agents :—

Quantity. (In tins.)	Rate per lb. Rs.	a.
60 lbs. or over at a time	19	0
6 lbs. or over but less than 60 lbs. at a time	20	0
Less than 6 lbs. at a time	21	0

3. Quinine Sulphate Tablets (5 grains) (B. P. Standard).

Quantity.	Rate per bottle. Rs.	a.
(Less than one dozen bottles at a time.)		
In bottles of 1,000 tablets	17	12
In bottles of 500 tablets	9	2
In bottles of 250 tablets	4	11
In bottles of 100 tablets	1	15
In bottles of 50 tablets	1	2
(One dozen bottles or over at a time.)		
In bottles of 1,000 tablets	16	12
In bottles of 500 tablets	8	14
In bottles of 250 tablets	4	7
In bottles of 100 tablets	1	14
In bottles of 50 tablets	1	1

(In treatment packets.)

Quantity.	Rate per treatment. Rs.	a.	p.
In tubes of 20 tablets	0	6	3

	Rate per box. Rs.	a.
In boxes containing 10 tubes of 20 tablets	3	12

4. Quinine Hydrochloride Powder (B. P. Standard).

Quantity.	Rate per bottle. Rs.	a.
(In 1 lb. bottles.)		
Over 6 bottles at a time	26	8
6 bottles or less at a time	27	0
(In ½ lb. bottles.)		
Over 12 bottles at a time	13	4
12 bottles or less at a time	13	8
(In 4 oz. bottles.)		
Over 12 bottles at a time	7	0
12 bottles or less at a time	7	4
(In 1 oz. bottles.)		
Over 12 bottles at a time	1	14
12 bottles or less at a time	2	0

5. Quinine Bihydrochloride Powder (B. P. Standard).

Quantity.	Rate per bottle. Rs.	a.
(In 1 lb. bottles.)		
Over 6 bottles at a time	28	8
6 bottles or less at a time	29	0
(In ½ lb. bottles.)		
Over 12 bottles at a time	14	4
12 bottles or less at a time	14	8
(In 4 oz. bottles.)		
Over 12 bottles at a time	7	8
12 bottles or less at a time	7	12
(In 1 oz. bottles.)		
Over 12 bottles at a time	2	0
12 bottles or less at a time	2	2

6. Quinine Hydrochloride Tablets (B. P. Standard) (5 grains each).

Quantity.	Rate per bottle. Rs.	a.
(In bottles of 250 tablets.)		
Over 12 bottles at a time	5	8
12 bottles or less at a time	5	10
(In bottles of 100 tablets.)		
Over 12 bottles at a time	2	4
12 bottles or less at a time	2	6
(In bottles of 50 tablets.)		
Over 12 bottles at a time	1	3
12 bottles or less at a time	1	4

7. Quinine Bihydrochloride Tablets (B. P. Standard) (5 grains each).

Quantity.	Rate per bottle. Rs.	a.
(In bottles of 250 tablets.)		
Over 12 bottles at a time	6	0
12 bottles or less at a time	6	2
(In bottles of 100 tablets.)		
Over 12 bottles at a time	2	8
12 bottles or less at a time	2	10
(In bottles of 50 tablets.)		
Over 12 bottles at a time	1	5
12 bottles or less at a time	1	6

(Transit charges extra in every case.)

Government also reserve the right to alter prices without notice.

Note.—The Superintendent of Presidency Jail, Alipore (24-Parganas), will continue to supply cinchona products to the authorities mentioned below :—

(*a*) Local Governments and departments of local Governments in the Bengal area of distribution.
(*b*) Dispensaries and hospitals belonging to or managed by local Governments and local authorities.
(*c*) Municipalities, district boards, railways, union boards and other local authorities otherwise than for purposes of sale to the public.
(*d*) Missions.
(*e*) Government Medical Store Depot, Calcutta.
(*f*) Post offices in Bengal.

2. Except in the province of Assam, the public will no longer be supplied with cinchona products from the Presidency Jail. Post offices will continue to sell retail to the public in treatment form as at present.

N. B.—Cinchona bark for preparation of B. P. tinctures and extracts only will be supplied from the Presidency Jail to manufacturing chemists and druggists, who are required to submit their indents through the Agents, Messrs. Shaw Wallace & Co. and Messrs. Chaudri & Co., of 4-5, Bankshall Street, Calcutta.

The Calcutta Gazette

THURSDAY, MAY 25, 1939.

PART V

Acts of the Indian Legislature assented to by the Governor-General and Ordinances promulgated by the Governor-General.

GOVERNMENT OF INDIA.

Legislative Department.

The following Act of the Indian Legislature received the assent of the Governor General on the 21st April, 1939, and is hereby promulgated for general information:—

ACT No. XVII OF 1939.

An Act to amend the Indian Succession Act, 1925, as respects intestate succession among Parsis.

WHEREAS it is expedient to amend the law relating to intestate succession among Parsis;

It is hereby enacted as follows:—

Short title and commencement.

1. *(1)* This Act may be called the Indian Succession (Amendment) Act, 1939.

(2) It shall come into force on such date as the Central Government may, by notification in the official Gazette, appoint.

Substitution of new sections for sections 50 to 56 of Act XXXIX of 1925.

2. For sections 50 to 56 (both inclusive) of the Indian Succession Act, 1925 the following sections shall be substituted, namely:—

General principles relating to intestate succession.

"50. For the purpose of intestate succession among Parsis—

(*a*) there is no distinction between those who were actually born in the lifetime of a person deceased and those who at the date of his death were only conceived in the womb, but who have been subsequently born alive;

(b) a lineal descendant of an intestate who has died in the lifetime of the intestate without leaving a widow or widower or any lineal descendant or a widow of any lineal descendant shall not be taken into account in determining the manner in which the property of which the intestate has died intestate shall be divided; and

(c) where a widow of any relative of an intestate has married again in the lifetime of the intestate, she shall not be entitled to receive any share of the property of which the intestate has died intestate, and she shall be deemed not to be existing at the intestate's death.

Division of a male intestate's property among his widow, children and parents.

51. *(1)* Subject to the provisions of sub-section *(2)*, the property of which a male Parsi dies intestate shall be divided—

(a) where he dies leaving a widow and children, among the widow and children, so that the share of each son and of the widow shall be double the share of each daughter, or

(b) where he dies leaving children but no widow, among the children, so that the share of each son shall be double the share of each daughter.

(2) Where a male Parsi dies leaving one or both parents in addition to children or a widow and children, the property of which he dies intestate shall be divided so that the father shall receive a share equal to half the share of a son and the mother shall receive a share equal to half the share of a daughter.

Division of a female intestate's property among her widower and children.

52. The property of which a female Parsi dies intestate shall be divided—

(a) where she dies leaving a widower and children, among the widower and children so that the widower and each child receive equal shares, or

(b) where she dies leaving children but no widower, among the children in equal shares.

Division of share of predeceased child of intestate leaving lineal descendants.

53. In all cases where a Parsi dies leaving any lineal descendant, if any child of such intestate has died in the lifetime of the intestate, the division of the share of the property of which the intestate has died intestate which such child would have taken if living at the intestate's death shall be in accordance with the following rules, namely:—

(a) If such deceased child was a son, his widow and children shall take shares in accordance with the provisions of this Chapter as if he had died immediately after the intestate's death:

Provided that where such deceased son has left a widow or a widow of a lineal descendant but no lineal descendant, the residue of his share after such distribution has been made shall be divided in accordance with the provisions of this Chapter as property of which the intestate has died intestate, and in making the division of such residue the said deceased son of the intestate shall not be taken into account.

(b) If such deceased child was a daughter, her share shall be divided equally among her children.

(c) If any child of such deceased child has also died during the lifetime of the intestate, the share which he or she would have taken if living at the intestate's death shall be divided in like manner in accordance with clause (a) or clause (b) as the case may be.

(*d*) Where a remoter lineal descendant of the intestate has died during the lifetime of the intestate, the provisions of clause (*c*) shall apply *mutatis mutandis* to the division of any share to which he or she would have been entitled if living at the intestate's death by reason of the predecease of a" the intestate's lineal descendants directly .tween him or her and the intestate.

Division of property where intestate leaves no lineal descendant but leaves a widow or widower or a widow of any lineal descendant.

54. Where a Parsi dies without leaving any lineal descendant but leaving a widow or widower or a widow of a lineal descendant, the property of which the intestate dies intestate shall be divided in accordance with the folowing rules, namely:—

(*a*) If the intestate leaves a widow or widower but no widow of a lineal descendant, the widow or widower shall take half the said property.

(*b*) If the intestate leaves a widow or widower and also a widow of any lineal descendant, his widow or her widower shall receive one-third of the said property, and the widow of any lineal descendant shall receive another one-third, or if there is more than one such widow, the last mentioned one-third shall be divided equally among them.

(*c*) If the intestate leaves no widow or widower but one widow of a lineal descendant, she shall receive one-third of the said property or, if the intestate leaves no widow or widower but more than one widow of a lineal descendant, two-thirds of the said property shall be divided among such widows in equal shares.

(*d*) The residue after the division specified in clause (*a*), (*b*) or (*c*) has been made shall be distributed among the relatives of the intestate in the order specified in Part I of Schedule II. The next-of-kin standing first in Part I of that Schedule shall be preferred to those standing second, the second to the third, and so on in succession, provided that the property shall be so distributed that each male shall take double the share of each female standing in the same degree of propinquity.

(*e*) If there are no relatives entitled to the residue under clause (*d*), the whole of the residue shall be distributed in proportion to the shares specified among the persons entitled to receive shares under this section.

Division of property where intestate leaves neither lineal descendants nor a widow or widower nor a widow of any lineal descendants.

55. When a Parsi dies leaving neither lineal descendants nor a widow or widower nor a widow of any lineal descendant, his or her next-of-kin, in the order set forth in Part II of Schedule II, shall be entitled to succeed to the whole of the property of which he or she dies intestate. The next-of-kin standing first in Part II of that Schedule shall be preferred to those standing second, the second to the third, and so on in succession, provided that the property shall be so distributed that each male shall take double the share of each female standing in the same degree of propinquity.

Division of property where there is no relative entitled to succeed under the other provisions of this Chapter.

56. Where there is no relative entitled to succeed under the other provisions of this Chapter to the property of which a Parsi has died intestate, the said property shall be divided equally among those of the intestate's relatives who are in the nearest degree of kindred to him."

Substitution of Schedule II to Act XXXIX of 1925.

3. For Schedule II to the Indian Succession Act, 1925 the following Schedule shall be substituted, namely:—

"SCHEDULE II.

PART I.

(*See section 54.*)

(1) Father and mother.

(2) Brothers and sisters (other than uterine brothers and sisters) and lineal descendants of such of them as have predeceased the intestate.

(3) Paternal grandfather and paternal grandmother.

(4) Children of the paternal grandfather and the lineal descendants of such of them as have predeceased the intestate.

(5) Paternal grandfather's father and mother.

(6) Paternal grandfather's father's children and the lineal descendants of such of them as have predeceased the intestate.

PART II.

(*See section 55.*)

(1) Father and mother.

(2) Brothers and sisters (other than uterine brothers and sisters) and lineal descendants of such of them as shall have predeceased the intestate.

(3) Paternal grandfather and paternal grandmother.

(4) Children of the paternal grandfather and the lineal descendants of such of them as have predeceased the intestate.

(5) Paternal grandfather's father and mother.

(6) Paternal grandfather's father's children and the lineal descendants of such of them as have predeceased the intestate.

(7) Uterine brothers and sisters and the lineal descendants of such of them as have predeceased the intestate.

(8) Maternal grandfather and maternal grandmother.

(9) Children of the maternal grandfather and the lineal descendants of such of them as have predeceased the intestate.

(10) Widows of brothers or half-brothers.

(11) Paternal grandfather's son's widow.

(12) Maternal grandfather's son's widow.

(13) Widowers of deceased lineal descendants of the intestate who have not married again before the death of the intestate.

(14) Maternal grandfather's father and mother.

(15) Children of the maternal grandfather's father and lineal descendants of such of them as have predeceased the intestate.

(16) Children of the paternal grandmother and the lineal descendants of such of them as have predeceased the intestate.

(17) Paternal grandmother's father and mother.

(18) Children of the paternal grandmother's father and the lineal descendants of such of them as have predeceased the intestate."

G. H. SPENCE,

Secy. to the Govt. of India.

GOVERNMENT OF INDIA.

Legislative Department.

The following Act of the Indian Legislature received the assent of the Governor General on the 21st April, 1939, and is hereby promulgated for general information:—

ACT No. XX OF 1939.

An Act to provide for the continuance for a further period of the protection conferred on the sugar industry in British India.

WHEREAS it is expedient to provide for the continuance for a further period of the protection conferred on the sugar industry in British India, and to extend the date before which the Central Government is required under section 3 of the Sugar Industry (Protection) Act, 1932, to lay before the Indian Legislature the proposals referred to in the said section; XIII of 1932.

It is hereby enacted as follows:—

Short title.

1. This Act may be called the Sugar Industry (Protection) Act, 1939.

Amendment of section 3 of Act XIII of 1932.

2. In section 3 of the Sugar Industry (Protection) Act, 1932, for the figure "1939" the figure "1941" shall be substituted.

Amendment of First Schedule to Act XXXII of 1934.

3. In Item No. 17 of the First Schedule to the Indian Tariff Act, 1934—

(*a*) in the fourth column, for the words and figures "*plus* Rs. 7-4-0 per cwt." the words and figures "*plus* Rs. 6-12-0 per cwt." shall be substituted;

(*b*) in the last column, for figure "1939" the figure "1941" shall be substituted.

G. H. SPENCE,

Secy. to the Govt. of India.

GOVERNMENT OF INDIA.

Legislative Department.

The following Act of the Indian Legislature received the assent of the Governor General on the 21st April, 1939, and is hereby promulgated for general information:—

ACT No. XXII OF 1939.

An Act further to amend the Indian Penal Code and the Code of Criminal Procedure, 1898, for a certain purpose.

WHEREAS it is expedient further to amend the Indian Penal Code and the Code of Criminal Procedure, 1898, for the purpose hereinafter appearing; It is hereby enacted as follows:— XLV of 1860. V of 1898.

Short title.

1. This Act may be called the Criminal Law Amendment Act, 1939.

Amendment of section 176, Act XLV of 1860.

2. To section 176 of the Indian Penal Code, the following shall be added, namely:—

"or, if the notice or information required to be given is required by an order passed under sub-section (*1*) of section 565 of the Code of Criminal Procedure, 1898, with imprisonment of either description for a term which may extend to six months or with fine which may extend to one thousand rupees, or with both". V of 1898.

Amendment of section 565, Act V of 1898.

3. Sub-section (*5*) of section 565 of the Code of Criminal Procedure, 1898, shall be omitted and sub-section (*6*) of that section shall be re-numbered as sub-section (*5*).

Amendment of Schedule II, Act V of 1898.

4. In Schedule II to the Code of Criminal Procedure, 1898, in the entry relating to section 176 of the Indian Penal Code,— XLV of 1860.

(*a*) after the second paragraph in column 2 the following paragraph shall be inserted, namely:—

"If the notice or information is required by an order passed under sub-section (*1*) of section 565 of this Code.";

(*b*) in columns 3, 4, 5, 6 and 8, opposite the paragraph inserted by clause (*a*), the word "Ditto" shall be inserted;

(*c*) in column 7, opposite the paragraph inserted by clause (*a*), the following paragraph shall be inserted, namely:—

"Imprisonment of either description for 6 months, or fine of 1,000 rupees, or both.".

G. H. SPENCE,

Secy. to the Govt. of India.

No. 21 of 1939

The Calcutta Gazette

THURSDAY, MAY 25, 1939.

CONTENTS:

SUPPLEMENT.

Official Papers.

SCHEDULE D.

STATEMENT OF COTTON PRESSED IN THE PROVINCE OF BENGAL FOR THE WEEK ENDING THE 12TH MAY 1939.

[See section 5(2) of Act XII of 1925 and rule 6A of the Bengal Cotton Ginning and Pressing Factories Rules, 1925.]

1	2	3	4	5	6
	Number of bales pressed.				
Name of Division or block.	During the week.	During the corresponding week last year.	Since 1st September 1938 (*i.e.*, the date prescribed by the Provincial Government as the commencement of the season).	During the corresponding period last year.	Districts included in the block.
The Province of Bengal	2,147 or 2,111·89 bales of 400 lbs. each.	1,906	33,719	30,171	All districts in the Province.

R. C. PARSONS,

Chief Inspector of Factories, Bengal.

Vital Statistics for the week ending Saturday, the 8th April 1939, of

Districts.	No.	Towns.	Population under registration according to census of 1931.			Births registered.		De						
								Dange						
								Anthrax.		Cerebro-spinal meningitis.		Chicken-pox.		Choler
			Male.	Female.	Total.	Number registered (excluding still-births).	Still-born number registered.	Attacks.	Deaths.	Attacks.	Deaths.	Attacks.	Deaths.	Attacks.
Burdwan ..	1	Burdwan	23,485	16,133	39,618	21	..	..	..	..	..	..	..	..
	2	Raniganj	9,162	7,211	16,373	7	1	..	..	..	..	..	..	3
	3	Asansol ..	18,710	12,576	31,286	24	..	..	..	..	..	..	..	..
	3A	Asansol Mining Settlement.	209,544	173,136	382,680	243	2	..	..	..	..	..	..	23
Birbhum ..	4	Suri ..	6,089	4,819	10,908	1	..	..	..	..	..	..	..	..
Bankura ..	5	Bankura	17,280	14,423	31,703	7	..	..	..	..	..	..	..	..
	6	Vishnupur	9,767	9,929	19,696	4	..	..	..	..	..	..	..	..
	7	Sonamukhi	5,337	5,652	10,989	11	..	..	..	..	..	..	..	..
Midnapur ..	8	Midnapur	17,807	14,214	32,021	5	..	..	..	..	..	..	..	..
	9	Ghatal ..	6,422	5,978	12,400	4	..	..	..	..	..	1	..	..
Hooghly ..	10	Hooghly-Chinsura.	18,799	13,835	32,634	13	1	..	..	..	..	3	..	..
	11	Bansberia	9,797	4,424	14,221	..	..	..	..	..	..	..	..	..
	12	Serampur	23,985	15,071	39,056	6	..	..	..	..	..	..	..	1
	13	Rishra-Konnagar.	17,528	9,340	26,868	5	..	..	..	..	..	..	..	..
	14	Baidyabati	10,369	8,117	18,486	12	..	..	..	..	..	..	..	4
	15	Bhadreswar	14,938	8,054	22,992	6	..	..	..	..	..	..	..	(n)
	16	Champdani	17,497	7,868	25,365	13	..	..	..	..	..	..	..	5
Howrah ..	17	Howrah ..	145,120	79,753	224,873	86	6	..	..	1	1	..	..	33
	18	Bally ..	20,944	9,403	30,347	7	..	..	..	..	..	1	..	10
24-Parganas	19	South Suburban.	22,183	17,316	39,499	11	1	..	..	..	..	..	..	5
	20	Tollyganj	14,800	9,676	24,476	10	..	..	..	..	..	..	..	16
	21	Garden Reach.	36,131	19,741	55,872	7	1	..	..	..	..	..	..	4
	22	Budge-Budge.	15,514	8,669	24,183	6	..	..	..	..	..	..	..	..
	23	Baranagar	23,116	13,934	37,050	13	1	..	..	..	..	..	..	11
	24	Kamarhati	20,107	10,247	30,354	10	..	..	..	..	..	..	..	(n)
	25	Rajpur ..	5,788	5,645	11,433	6	..	..	..	..	..	..	..	..
	26	South Dum-Dum.	11,983	6,488	18,471	9	..	..	..	..	..	..	..	5
	27	Barrackpur	16,320	9,075	25,395									Return
	28	Panihati ..	6,738	4,961	11,699	2	..	..	..	..	..	..	..	..
	29	North Barrack-pur.	9,751	6,507	16,258	5	..	..	..	..	..	..	..	..
	30	Titagarh	34,252	15,332	49,584	9	1	..	..	..	..	..	..	..
	31	Garulia ..	9,282	4,751	14,033	2	..	..	..	..	..	2	..	..
	32	Naihati ..	20,123	10,785	30,908	3	..	..	..	..	..	1	..	(n)
	33	Halisahar	12,188	4,582	16,770	1	..	..	..	..	..	..	..	(n)
	34	Kanchra-para.	10,113	4,892	15,005	1	..	..	..	..	..	..	..	..
	35	Bhatpara	60,134	24,841	84,975	39	1	..	..	..	..	16	..	2
	36	Basirhat ..	11,106	10,181	21,287	3	..	..	..	..	..	..	..	..
	37	Baduria ..	7,169	6,508	13,677	2	..	..	..	..	..	..	..	..
Calcutta ..	38	Calcutta ..	778,817	362,045	1,140,862	623	40	..	..	67	26	..	..	219
Nadia ..	39	Krishnagar	12,807	11,477	24,284	19	4	..	..	..	..	4	..	1
	40	Nabadwip	8,912	9,949	18,861	12	3	..	..	..	..	..	..	7
	41	Ranaghat	6,334	5,061	11,395	4	..	..	..	..	..	1	1	..
	42	Santipur	12,016	12,976	24,992	8	..	..	..	..	..	1	..	2

(n) Not reported.

Towns with a population of 10,000 and over in Bengal.

registered.

diseases.

Diphtheria.		Dysentery, both amœbic and bacillary.		Enteric group of fevers.		Epidemic dropsy.		Leprosy.		Measles.		Plague.		Relapsing fever. (Spirochætal).		No.	Towns.
Attacks.	Deaths.	Attacks.	Deaths.	Attacks.	Deaths.	Attacks.	Deaths.	Attacks.	Deaths.	Attacks.	Deaths.	Attacks.	Deaths.	Attacks.	Deaths.		
..	..	6	5	..	..	..	..	..	..	1	..	..	..	..	..	1	Burdwan.
..	..	(n)	1	..	..	..	..	..	..	..	..	..	..	..	..	2	Raniganj.
..	..	4	..	..	..	..	..	..	..	..	..	..	..	..	..	3	Asansol.
..	..	(n)	7	..	..	.	..	..	..	..	..	..	..	..	..	3A	Asansol Mining Settlement
..	..	..	..	..	..	..	..	..	..	..	..	..	..	..	..	4	Suri.
..	..	..	..	..	..	..	..	..	..	..	..	..	..	..	..	5	Bankura.
..	..	1	1	..	..	..	..	..	..	..	..	..	..	..	..	6	Vishnupur.
..	..	..	..	..	..	..	..	..	..	..	..	..	..	..	..	7	Sonamukhi.
..	..	..	..	(n)	1	..	..	..	..	..	..	..	..	..	..	8	Midnapur.
..	..	3	..	..	..	..	..	..	..	1	1	..	..	..	..	9	Ghatal.
..	..	..	..	1	1	..	..	..	..	..	..	..	..	..	..	10	Hooghly-Chinsura.
..	..	..	..	..	..	..	..	..	..	..	..	..	..	..	..	11	Bansberia.
..	..	1	1	..	..	..	..	..	..	..	..	..	..	..	..	12	Serampur
..	..	..	..	..	..	..	..	..	..	..	..	..	..	.	..	13	Rishra-Konnagar.
..	..	..	..	..	..	..	..	..	..	..	..	..	..	..	..	14	Baidyabati.
..	..	..	..	..	..	..	..	..	..	..	..	..	..	..	..	15	Bhadreswa
..	..	4	..	..	..	..	..	..	..	..	..	..	..	..	..	16	Champdani
..	..	8	5	5	4	..	..	..	..	1	1	..	..	..	..	17	Howrah.
..	..	2	..	..	..	..	..	..	..	..	..	..	..	..	..	18	Bally.
..	..	3	..	5	..	1	1	..	..	..	..	..	..	..	..	19	South Suburban.
..	..	..	..	..	..	..	..	..	..	..	..	..	..	..	..	20	Tollyganj.
..	..	..	..	(n)	1	..	..	..	..	..	..	..	..	..	..	21	Garden Reach.
..	..	..	..	..	..	..	..	..	..	..	..	..	..	..	..	22	Budge-Budge.
..	..	1	1	1	1	2	2	..	..	..	..	..	..	..	..	23	Baranagar.
.	..	..	..	..	..	..	..	..	..	(n)	1	..	..	..	..	24	Kamarbati
..	..	..	..	..	..	..	..	..	..	..	..	..	..	..	..	25	Rajpur.
..	..	..	..	1	..	..	..	..	..	..	..	..	..	..	..	26	South Dum Dum.
received.																27	Barrackpur
..	..	..	..	..	..	..	..	..	..	..	..	..	..	..	..	28	Panihati.
..	..	(n)	1	..	..	..	..	..	..	..	..	..	..	..	..	29	North Barrackpur.
..	..	..	..	..	..	..	..	..	..	..	..	..	..	..	..	30	Titagarh.
..	..	1	..	..	..	..	..	..	..	2	..	..	..	..	..	31	Garulia.
..	..	3	..	..	..	..	..	..	..	..	..	..	..	..	..	32	Naihati.
..	..	..	..	..	..	..	..	..	..	..	..	..	..	..	..	33	Halisahar.
..	..	..	..	..	..	..	..	..	..	..	..	..	..	..	..	34	Kanchrapara.
..	..	1	1	..	..	..	..	..	..	1	1	..	..	..	..	35	Bhatpara.
..	..	..	..	..	..	..	..	..	..	..	..	..	..	..	..	36	Basirhat.
..	..	..	..	..	..	..	..	..	..	..	..	..	..	..	..	37	Baduria.
..	..	(n)	37	(n)	36	..	..	..	..	(n)	6	..	..	..	..	38	Calcutta.
..	..	..	..	..	..	..	..	..	..	..	..	..	..	..	..	39	Krishnagar
..	..	1	..	1	..	..	..	..	..	..	..	..	..	..	..	40	Nabadwip.
..	..	..	..	..	..	..	..	..	..	..	..	..	..	..	..	41	Ranaghat.
..	..	(n)	1	..	..	..	..	..	..	..	..	..	..	..	..	42	Santipur.

(n) Not reported.

Vital Statistics for the week ending Saturday, the 8th April 1939, of the

Districts.	No.	Towns.	Population under registration according to census of 1931.			Deaths									
						Dangerous diseases.									
						Small-pox.		Tuberculosis, Pulmonary.		Tuberculosis of all other forms.		Typhus fever.		Whooping cough.	
			Male.	Female.	Total.	Attacks.	Deaths.	Attacks.	Deaths.	Attacks.	Deaths.	Attacks.	Deaths.	Attacks.	Deaths.
Burdwan ..	1	Burdwan	23,485	16,133	39,618	..	..	..	..	..	..	..	..	..	..
	2	Raniganj	9,162	7,211	16,373	..	..	(n)	1	..	..	..	..	..	..
	3	Asansol ..	18,710	12,576	31,286	..	..	..	..	..	..	..	..	..	..
	3A	Asansol Mining Settlement.	209,544	173,136	382,680	1	..	(n)	1	..	..	..	..	..	..
Birbhum ..	4	Suri ..	6,089	4,819	10,908	..	..	..	..	..	..	..	..	..	..
Bankura ..	5	Bankura	17,280	14,423	31,703	..	..	..	..	..	..	..	..	..	..
	6	Vishnupur	9,767	9,929	19,696	..	..	..	..	..	..	..	..	..	..
	7	Sonamukhi	5,337	5,652	10,989	..	..	..	..	..	..	..	..	..	..
Midnapur ..	8	Midnapur	17,807	14,214	32,021	7	..	..	..	..	..	..	..	..	..
	9	Ghatal ..	6,422	5,978	12,400	4	..	..	..	..	..	..	..	3	..
Hooghly ..	10	Hooghly-Chinsura.	18,799	13,835	32,634	(n)	1	1	1	..	..	..	..	..	..
	11	Bansberia	9,797	4,424	14,221	..	..	..	..	..	..	..	..	..	..
	12	Serampur	23,985	15,071	39,056	..	..	2	2	..	..	..	..	..	..
	13	Rishra-Konnagar.	17,528	9,340	26,868	..	..	..	..	..	..	..	..	..	..
	14	Baidyabati	10,369	8,117	18,486	..	..	..	..	..	..	..	..	..	..
	15	Bhadreswar	14,938	8,054	22,992	..	..	..	..	..	..	..	..	..	..
	16	Champdani	17,497	7,868	25,365	3	1	1	1	..	..	..	..	..	..
Howrah ..	17	Howrah ..	145,120	79,753	224,873	27	16	5	4	..	..	..	..	..	..
	18	Bally ..	20,944	9,403	30,347	..	..	..	..	1	..	..	..	..	..
24-Parganas	19	South Suburban.	22,183	17,316	39,499	4	3	..	..	..	..	..	..	2	2
	20	Tollyganj	14,800	9,676	24,476	2	1	..	..	..	..	..	..	..	..
	21	Garden Reach.	36,131	19,741	55,872	..	..	..	..	..	..	..	..	..	..
	22	Budge-Budge.	15,514	8,669	24,183	..	..	..	..	..	..	..	..	..	..
	23	Baranagar	23,116	13,934	37,050	9	2	2	2	..	..	..	..	..	..
	24	Kamarhati	20,107	10,247	30,354	(n)	2	..	..	..	..	..	..	..	..
	25	Rajpur ..	5,788	5,645	11,433	2	2	..	..	..	..	..	..	..	..
	26	South Dum-Dum.	11,983	6,488	18,471	7	2	1	1	..	..	..	..	..	..
	27	Barrackpur	16,320	9,075	25,395									Return not	
	28	Panihati ..	6,738	4,961	11,699	..	..	..	..	..	..	..	..	..	..
	29	North Barrack-pur.	9,751	6,507	16,258	..	..	..	..	..	..	..	..	..	..
	30	Titagarh	34,252	15,332	49,584	..	..	..	..	..	..	..	..	..	..
	31	Garulia ..	9,282	4,751	14,033	..	..	..	..	..	..	..	..	..	..
	32	Naihati ..	20,123	10,785	30,908	..	..	..	..	..	..	..	..	..	..
	33	Halisahar	12,188	4,582	16,770	..	..	..	..	..	..	..	..	..	..
	34	Kanchra-para.	10,113	4,892	15,005	..	..	..	..	..	..	..	..	..	..
	35	Bhatpara	60,134	24,841	84,975	7	1	..	..	..	..	..	..	..	..
	36	Basirhat ..	11,106	10,181	21,287	..	..	..	..	..	..	..	..	..	..
	37	Baduria ..	7,169	6,508	13,677	2	1	..	..	..	..	..	..	..	..
Calcutta ..	38	Calcutta ..	778,817	362,045	1,140,862	186	125	(n)	70	..	..	..	..	..	..
Nadia ..	39	Krishnagar	12,807	11,477	24,284	..	..	(n)	1	..	..	..	..	..	..
	40	Nabadwip	8,912	9,949	18,861	..	..	2	1	..	..	..	..	..	..
	41	Ranaghat	6,334	5,061	11,395	..	..	..	..	..	..	..	..	..	..
	42	Santipur	12,016	12,976	24,992	1	..	..	..	..	..	..	..	..	..

(n) Not reported.

Towns with a population of 10,000 and over in Bengal.

registered.

Deaths from child-birth.	Other diseases. Diarrhœa.	Influenza.	Injuries including suicide.	Kala-azar.	Malaria.	Other fevers.	Pneumonia.	Other respiratory diseases.	Other causes.	Total of all causes. Male.	Female.	Total.	Total of corresponding week of previous year. Male.	Female.	Total.	No.	Towns.
1	..	..	..	..	1	1	2	1	2	7	6	13	8	4	12	1	Burdwan.
..	..	..	..	..	..	..	..	1	6	7	3	10	12	7	19	2	Raniganj.
..	..	..	..	..	..	..	..	..	3	3	..	3	3	6	9	3	Asansol.
8	1	..	1	..	3	66	15	8	60	92	85	177	83	79	162	3A	Asansol Mining Settlement.
..	..	..	..	..	..	..	..	..	..	..	..	..	1	3	4	4	Suri.
1	..	..	..	..	..	..	..	..	3	3	1	4	2	3	5	5	Bankura.
..	1	..	..	..	..	..	..	..	1	2	1	3	1	1	2	6	Vishnupur.
..	..	..	..	..	..	..	..	..	4	1	3	4	2	6	8	7	Sonamukhi.
1	..	..	..	..	..	4	1	..	3	4	6	10	6	12	18	8	Midnapur.
..	..	..	..	..	..	..	..	..	1	..	2	2	1	3	4	9	Ghatal.
..	..	..	..	..	..	5	2	..	8	11	7	18	4	10	14	10	Hooghly-Chinsura.
..	..	..	..	..	2	..	1	1	..	4	..	4	..	3	3	11	Bansberia.
..	1	..	..	..	..	4	1	..	1	3	8	11	15	14	29	12	Serampur.
..	..	..	..	..	1	3	1	..	2	5	5	10	3	6	9	13	Rishra-Konnagar.
..	..	..	..	..	..	..	..	..	3	4	1	5	7	4	11	14	Baidyabati.
..	..	..	..	..	..	1	..	..	..	..	2	2	3	1	4	15	Bhadreswar.
..	1	..	..	..	..	..	1	..	3	2	5	7	1	2	3	16	Champdani.
1	8	..	3	..	2	2	12	22	39	87	62	149	80	60	140	17	Howrah.
..	..	..	..	..	..	6	..	..	..	4	3	7	3	2	5	18	Bally.
..	..	..	..	..	..	2	1	..	7	6	12	18	9	9	18	19	South Suburban.
..	1	..	..	..	..	..	..	..	4	3	7	10	2	4	6	20	Tollyganj.
..	2	..	..	..	1	3	1	1	5	9	8	17	4	9	13	21	Garden Reach.
..	..	..	..	..	..	..	1	..	2	2	1	3	3	1	4	22	Budge-Budge.
..	2	..	..	..	..	2	2	2	6	9	17	26	12	8	20	23	Baranagar.
..	..	..	1	..	..	1	1	..	3	11	1	12	2	3	5	24	Kamarhati.
..	..	..	..	..	..	1	1	1	1	5	1	6	..	1	1	25	Rajpur.
..	..	..	..	1	..	..	1	..	..	2	3	5	1	3	4	26	South Dum Dum.
received.													1	1	2	27	Barrackpur.
..	..	..	..	..	..	..	..	..	..	..	..	..	..	..	..	28	Panihati.
..	..	..	..	..	..	1	1	1	1	3	2	5	1	3	4	29	North Barrackpur.
..	..	..	..	..	..	11	..	1	2	6	8	14	6	5	11	30	Titagarh.
..	..	..	..	..	..	1	..	..	..	1	..	1	1	..	1	31	Garulia.
	1	..	..	..	..	1	..	..	3	3	3	6	4	4	8	32	Naihati.
..	..	..	..	..	..	..	..	..	1	1	1	2	1	2	3	33	Halisahar.
..	..	..	..	..	..	2	2	..	..	3	1	4	2	1	3	34	Kanchrapara.
..	2	..	1	..	..	5	1	..	17	20	10	30	28	26	54	35	Bhatpara.
..	..	..	..	..	..	1	1	..	1	1	2	3	7	8	15	36	Basirhat.
..	..	..	..	..	..	2	..	..	..	3	..	3	2	1	3	37	Baduria.
1	20	5	22	5	14	27	42	104	276	494	387	881	441	367	808	38	Calcutta.
..	..	..	..	..	..	..	1	1	1	2	2	4	4	1	5	39	Krishnagar.
..	..	..	..	..	..	3	3	..	3	7	7	14	3	3	6	40	Nabadwip.
..	..	..	..	..	1	..	..	..	..	..	2	2	..	..	..	41	Ranaghat.
..	..	..	..	..	..	1	..	..	1	2	5	7	4	2	6	42	Santipur.

Vital Statistics for the week ending Saturday, the 8th April 1939, of the

Districts.	No.	Towns.	Population under registration according to census of 1931.			Births registered.		Deaths							
								Dangerous							
								Anthrax.		Cerebro-spinal meningitis.		Chicken-pox.		Cholera.	
			Male.	Female.	Total.	Number registered (excluding still-births).	Still-born number registered.	Attacks.	Deaths.	Attacks.	Deaths.	Attacks.	Deaths.	Attacks.	Deaths.
Murshidabad	43	Berhampur	15,166	12,237	27,403	7	..	..	..	..	..	3	..	..	..
	44	Jiaganj-Azimganj.	5,774	5,224	10,998	3	..	..	..	..	..	..	..	..	..
	45	Kandi ..	6,403	6,213	12,616									Return not	
	46	Jangipur	6,283	6,513	12,796	5	..	..	..	..	..	..	—	..	..
Jessore ..	47	Jessore ..	7,084	4,272	11,356	2	..	..	..	..	..	..	..	..	..
Khulna ..	48	Khulna ..	11,968	7,152	19,120	7	2	..	..	..	..	1	..	1	..
	49	Satkhira ..	6,071	5,170	11,241	4	..	..	..	..	..	..	..	..	..
Rajshahi ..	50	Rajshahi	15,178	11,886	27,064	8	..	..	..	..	..	..	..	..	..
Dinajpur ..	51	Dinajpur	11,763	7,393	19,156	1	..	..	..	..	..	..	..	..	..
Jalpaiguri ..	52	Jalpaiguri	11,995	6,967	18,962	7	..	..	..	..	..	..	..	..	..
Darjeeling ..	53	Darjeeling	12,101	9,084	21,185	15	1	..	..	..	..	..	..	..	..
Rangpur ..	54	Rangpur	12,808	7,941	20,749	10	..	..	..	..	..	6	..	(n)	1
Bogra ..	55	Bogra ..	8,678	6,141	14,819	4	..	..	..	..	..	4	..	..	..
Pabna ..	56	Pabna ..	11,970	9,934	21,904	1	..	..	..	..	..	2	..	..	..
	57	Sirajganj	17,981	14,486	32,467	13	..	..	..	..	..	..	..	..	..
Malda ..	58	English Bazar.	9,387	7,520	16,907	9	..	..	..	..	..	..	..	..	..
	59	Nawabganj	7,497	8,329	15,826	5	..	..	..	..	..	..	..	..	..
Dacca ..	60	Dacca ..	79,365	59,153	138,518	83	2	..	..	..	..	..	..	1	1
	61	Narayanganj.	21,526	12,663	34,189	17	..	..	..	..	..	..	..	..	..
Mymensingh	62	Mymensingh	19,733	10,747	30,480	5	1	..	..	..	..	..	..	1	1
	63	Netrakona	6,848	4,132	10,980	6	..	..	..	..	..	..	..	(n)	1
	64	Jamalpur	12,629	10,448	23,077	7	..	..	..	..	..	..	..	..	..
	65	Sherpur ..	10,545	9,002	19,547	5	1	..	..	..	..	..	..	(n)	1
	66	Kishorganj	8,624	6,813	15,437	4	..	..	..	..	..	..	..	..	..
	67	Bajitpur ..	5,632	6,018	11,650	..	..	..	..	..	..	..	..	..	..
	68	Tangail ..	8,739	7,343	16,082									Return not	
Faridpur ..	69	Faridpur	9,427	6,089	15,516	1	..	..	..	..	..	..	..	1	1
	70	Madaripur	15,204	11,690	26,894	5	..	..	..	..	..	1	..	1	..
Bakarganj ..	71	Barisal ..	23,588	12,128	35,716	..	2	..	..	..	..	6	..	(n)	1
	72	Pirojpur ..	6,062	4,897	10,959	5	..	..	..	..	..	..	..	4	4
Chittagong ..	73	Chittagong	35,049	18,107	53,156	16	..	..	..	..	..	5	..	(n)	1
Noakhali ..	74	Noakhali	7,808	5,255	13,063									Return not	
Tippera ..	75	Comilla ..	18,530	12,835	31,365	..	..	..	..	..	..	..	..	..	..
	76	Brahmanbaria.	13,973	12,689	26,662	17	..	..	..	..	..	..	..	..	..
	77	Chandpur	11,443	5,395	16,838	1	..	..	..	..	..	..	..	..	..

(n) Not reported.

Towns with a population of 10,000 and over in Bengal.

registered.

diseases.

Diphtheria.		Dysentery, both amœbic and bacillary.		Enteric group of fevers.		Epidemic dropsy.		Leprosy.		Measles.		Plague.		Relapsing fever. (Spirochætal).		No.	Towns.
Attacks.	Deaths.	Attacks.	Deaths.	Attacks.	Deaths.	Attacks.	Deaths.	Attacks.	Deaths.	Attacks.	Deaths.	Attacks.	Deaths.	Attacks.	Deaths.		
..	..	..	..	..	..	(n)	1	1	1	..	..	..	..	..	..	43	Berhampur.
..	..	..	..	..	..	..	..	..	..	..	..	..	..	..	..	44	Jiaganj-Azimganj.
received.																45	Kandi.
..	..	..	..	..	..	..	..	..	..	1	..	..	..	..	..	46	Jangipur
..	..	..	..	..	..	..	..	..	..	..	..	..	..	..	..	47	Jessore.
..	..	3	..	1	..	..	..	..	..	..	..	..	..	..	..	48	Khulna.
..	..	..	..	..	..	..	..	..	..	..	..	..	..	..	..	49	Satkhira.
..	..	(n)	1	..	..	..	..	..	..	..		..	..	..	..	50	Rajshahi.
..	..	..	..	..	..	..	..	..	..	..	..	..	..	..	..	51	Dinajpur.
..	..	..	..	..	..	..	..	..	..	..	..	..	..	..	..	52	Jalpaiguri.
..	..	4	1	1	..	2	..	..	..	..	..	..	..	..	..	53	Darjeeling.
..	..	..	..	..	..	..	..	..	..	..	..	..	..	..	..	54	Rangpur.
..	..	..	..	1	..	..	..	..	..	..	..	..	..	..	..	55	Bogra.
..	..	..	..	..	..	..	..	..	..	..	..	..	..	..	..	56	Pabna.
..	..	..	..	..	..	..	..	..	..	..	..	..	..	..	..	57	Sirajganj.
..	..	..	..	..	..	..	..	..	..	(n)	1	..	..	..	..	58	English Bazar.
..	..	2	2	..	..	..	..	..	..	..	..	..	..	..	..	59	Nawabganj.
..	..	6	4	..	..	..	..	..	..	..	..	..	..	..	..	60	Dacca.
..	..	..	..	1	1	..	..	..	..	..	..	..	..	..	..	61	Narayanganj.
..	..	1	1	..	..	..	..	..	..	..	..	..	..	..	..	62	Mymensingh
..	..	..	..	..	..	..	..	..	..	..	..	..	..	..	..	63	Netrakona.
..	..	..	..	..	..	..	..	..	..	..	..	..	..	..	..	64	Jamalpur.
..	..	2	..	..	..	..	..	..	..	1	..	..	..	..	..	65	Sherpur.
..	..	..	..	..	..	..	..	..	..	..	..	..	..	..	..	66	Kishorganj.
..	..	..	..	..	..	..	..	..	..	..	..	..	..	..	..	67	Bajitpur.
received.																68	Tangail.
..	..	..	..	2	2	..	..	..	..	..	..	..	..	..	..	69	Faridpur.
..	..	4	..	..	..	..	..	..	..	..	..	..	..	..	..	70	Madaripur.
1	..	7	2	..	..	..	..	..	..	..	..	..	..	..	..	71	Barisal.
..	..	..	..	..	..	..	..	..	..	..	..	..	..	..	..	72	Pirojpur.
1	1	..	..	..	..	..	..	..	..	..	..	..	..	..	..	73	Chittagong.
received.																74	Noakhali.
..	..	..	..	..	..	..	..	..	..	..	..	..	..	..	..	75	Comilla.
..	..	..	..	(n)	1	..	..	..	..	..	..	..	..	..	..	76	Brahmanbaria.
..	..	..	..	..	..	..	..	..	..	..	..	..	..	..	..	77	Chandpur.

(n) Not reported.

Vital Statistics for the week ending Saturday, the 8th April 1939, of the

Districts.	No.	Towns.	Population under registration according to census of 1931.			Deaths									
						Dangerous diseases.									
						Small-pox.		Tuberculosis, Pulmonary.		Tuberculosis of all other forms.		Typhus fever.		Whooping cough.	
			Male.	Female.	Total.	Attacks.	Deaths.	Attacks.	Deaths.	Attacks.	Deaths.	Attacks.	Deaths.	Attacks.	Deaths.
Murshidabad	43	Berhampur	15,166	12,237	27,403	..	..	..	..	..	..	..	..	..	..
	44	Jiaganj-Azimganj.	5,774	5,224	10,998	..	..	..	..	..	..	..	..	..	..
	45	Kandi ..	6,403	6,213	12,616	Return not									
	46	Jangipur ..	6,283	6,513	12,796	..	..	..	..	..	..	..	..	..	..
Jessore ..	47	Jessore ..	7,084	4,272	11,356	..	..	..	..	..	..	..	..	..	..
Khulna ..	48	Khulna ..	11,968	7,152	19,120	..	..	..	..	..	..	..	..	..	..
	49	Satkhira ..	6,071	5,170	11,241	..	..	..	..	..	..	..	..	..	..
Rajshahi ..	50	Rajshahi	15,178	11,886	27,064	..	..	..	..	..	..	..	..	..	..
Dinajpur ..	51	Dinajpur	11,763	7,393	19,156	..	..	..	..	..	..	..	..	..	..
Jalpaiguri ..	52	Jalpaiguri	11,995	6,967	18,962	..	..	..	..	..	..	..	..	..	..
Darjeeling ..	53	Darjeeling	12,101	9,084	21,185	..	..	3	1	3	..	..	..	..	.
Rangpur ..	54	Rangpur	12,808	7,941	20,749	..	..	..	..	..	..	..	..	..	..
Bogra ..	55	Bogra ..	8,678	6,141	14,819	..	..	..	..	..	..	..	..	..	..
Pabna ..	56	Pabna ..	11,970	9,934	21,904	..	..	..	..	..	..	..	..	..	..
	57	Sirajganj	17,981	14,486	32,467	..	..	..	..	..	..	..	..	..	..
Malda ..	58	English Bazar.	9,387	7,520	16,907	..	..	..	..	..	..	..	..	..	..
	59	Nawabganj	7,497	8,329	15,826	..	..	..	..	..	..	..	..	..	..
Dacca ..	60	Dacca ..	79,365	59,153	138,518	..	..	1	1	1	1	.	..	..	..
	61	Narayanganj.	21,526	12,663	34,189	..	..	..	..	..	..	..	..	..	..
Mymensingh	62	Mymensingh	19,733	10,747	30,480	..	..	..	..	..	..	..	..	..	..
	63	Netrakona	6,848	4,132	10,980	..	..	..	..	..	..	..	..	..	..
	64	Jamalpur	12,629	10,448	23,077	..	..	..	..	..	..	..	..	..	..
	65	Sherpur ..	10,545	9,002	19,547	..	..	..	..	..	..	..	..	..	..
	66	Kishorganj	8,624	6,813	15,437	..	..	..	..	..	..	..	..	..	..
	67	Bajitpur ..	5,632	6,018	11,650	..	..	..	..	..	..	..	..	..	..
	68	Tangail ..	8,739	7,343	16,082	Return not									
Faridpur ..	69	Faridpur	9,427	6,089	15,516	..	..	..	..	..	..	..	..	..	..
	70	Madaripur	15,204	11,690	26,894	..	..	..	..	..	..	..	..	..	..
Bakarganj ..	71	Barisal ..	23,588	12,128	35,716	5	..	..	..	..	..	..	..	..	..
	72	Pirojpur ..	6,062	4,897	10,959	..	..	..	..	..	..	..	..	..	..
Chittagong ..	73	Chittagong	35,049	18,107	53,156	..	..	1	1	..	..	..	..	..	..
Noakhali ..	74	Noakhali	7,808	5,255	13,063	Return not									
Tippera ..	75	Comilla ..	18,530	12,835	31,365	..	..	..	..	..	..	..	..	..	..
	76	Brahmanbaria.	13,973	12,689	26,662	..	..	..	..	..	..	..	..	..	..
	77	Chandpur	11,443	5,395	16,838	..	..	..	..	..	..	..	..	..	..

CALCUTTA,

The 28th April 1939.

Towns with a population of 10,000 and over in Bengal.

registered.

Other diseases.										Total of all causes.			Total of corresponding week of previous year.				
Deaths from child-birth.	Diarrhoea.	Influenza.	Injuries including suicide.	Kala-azar.	Malaria.	Other fevers.	Pneumonia.	Other respiratory diseases.	Other causes.	Male.	Female.	Total.	Male.	Female.	Total.	No.	Towns.
..	..	..	..	..	..	4	..	2	3	7	4	11	13	9	22	43	Berhampore.
..	..	..	..	..	..	..	..	..	1	..	1	1	2	..	2	44	Jiaganj-Azimganj.
received													1	1	2	45	Kandi.
..	..	..	..	..	..	2	..	..	1	1	2	3	1	2	3	46	Jangipur.
..	..	..	..	..	..	..	..	.	1	1	..	1	..	1	1	47	Jessore.
..	..	..	..	1	..	1	..	..	1	3	..	3	3	2	5	48	Khulna.
..	..	..	..	..	1	..	1	..	1	2	1	3	2	..	2	49	Satkhira.
..	..	..	..	..	..	..	1	..	..	1	1	2	6	2	8	50	Rajshahi.
..	..	..	..	1	..	..	..	..	2	1	2	3	4	1	5	51	Dinajpur.
..	..	..	..	..	1	..	..	..	..	1	.	1	10	5	15	52	Jalpaiguri.
..	..	..	..	..	1	3	3	..	3	9	3	12	6	5	11	53	Darjeeling.
..	1	..	..	..	..	..	1	..	1	1	3	4	4	3	7	54	Rangpur.
..	..	..	1	..	..	..	..	..	2	1	2	3	3	..	3	55	Bogra.
..	..	..	..	..	..	1	..	..	..	1	..	1	..	2	2	56	Pabna.
..	..	..	1	..	..	1	1	..	1	2	2	4	9	4	13	57	Sirajganj.
..	..	..	..	..	2	..	..	..	..	1	2	3	..	2	2	58	English Bazar.
..	..	..	..	..	..	1	..	..	3	4	2	6	2	1	3	59	Nawabganj.
..	6	1	2	3	..	..	13	15	16	32	31	63	40	30	70	60	Dacca.
1	..	..	..	..	..	5	..	..	7	5	9	14	12	9	21	61	Narayanganj.
1	..	..	..	..	..	4	..	..	4	5	6	11	2	..	2	62	Mymensingh.
..	..	..	..	..	1	..	..	..	..	1	1	2	2	4	6	63	Netrakona.
..	..	..	..	..	..	..	..	..	2	2	..	2	..	2	2	64	Jamalpur.
..	1	..	..	..	..	..	3	..	3	5	3	8	5	4	9	65	Sherpur.
..	..	..	..	..	..	1	..	..	..	1	..	1	1	2	3	66	Kishorganj.
..	..	..	..	..	..	..	..	..	..	..	..	..	..	..	..	67	Bajitpur.
received													1	4	5	68	Tangail.
..	1	..	..	..	1	1	2	..	1	4	5	9	5	1	6	69	Faridpur.
1	..	..	..	..	..	.	..	..	..	..	1	1	8	5	13	70	Madaripur.
..	..	..	..	1	..	2	1	..	2	5	4	9	10	5	15	71	Barisal.
..	..	..	..	..	..	..	..	..	1	1	4	5	3	1	4	72	Pirojpur.
1	..	..	1	1	..	7	..	..	5	9	9	18	7	11	18	73	Chittagong.
received													2	1	3	74	Noakhali.
..	..	..	..	..	..	..	..	..	..	..	..	..	2	..	2	75	Comilla.
..	..	..	..	..	..	1	1	..	2	3	2	5	8	9	17	76	Brahmanbaria.
..	..	..	..	..	..	..	..	..	..	..	..	..	2	2	4	77	Chandpur.

A. C. CHATTERJI, M.B., D.P.H., LT.-COL., I.M.S.,
Director of Public Health, Bengal.

Statement showing the gauge readings at Dacca Waterworks Station on the river Burigonga for the week ending 6th May 1939.

Date.	At highest water.		At lowest water.		Commencement of—		Remarks.	
	Time.	Reading.	Time.	Reading.	Ebb tide.	Flow tide.	7 a.m.	5 p.m.
1939.								
30th April ..	7-0	7·2	15-0	4·4	7-10	15-16	7·2	5·8
1st May ..	8-0	7·6	16-0	4·5	8-13	16-11	7·3	5·4
2nd ,, ..	9-0	8·0	17-0	5·9	9-15	17-10	7·5	5·9
3rd ,, ..	9-30	8·3	17-0	6·5	9-46	..	7·3	6·5
4th ,, ..	10-0	8·5	17-0	6·8	10-16	..	7·15	6·8
5th ,, ..	11-0	8·75	17-0	6·5	11-17	..	6·8	6·5
6th ,, ..	11-30	8·5	7-0	6·55	11-47	7-11	6·5	6·7

Notable high and low water-levels of previous years.

Date	Year		Taken at high tide.	Date	Year		Taken at low tide.
27th August	1906	..	70·5	23rd February	1907	..	51·06
5th September	1909	..	66·86	13th ,,	1908	..	51·06
10th August	1910	..	69·86	12th March	1912	..	51·06
1st ,,	1911	..	68·46	6th ,,	1914	..	50·60
13th ,,	1912	..	67·16	22nd February	1915	..	50·30
31st ,,	1915	..	69·7	15th ,,	1916	..	50·60
8th ,,	1916	..	68·1	3rd March	1917	..	51·0
12th ,,	1917	..	67·1	21st February	1918	..	51·40
13th ,,	1918	..	69·12	26th ,,	1919	..	50·4
2nd ,,	1919	..	66·8	18th ,,	1920	..	50·9
8th September	1920	..	66·9	19th ,,	1921	..	50·9
28th July	1921	..	68·4	8th March	1922	..	51·05
10th August	1922	..	68·00	14th ,,	1923	..	50·8
31st July	1923	..	66·15	16th February	1924	..	50·50
29th August	1924	..	68·82	5th March	1925	..	50·9
8th September	1925	..	68·52	9th February	1926	..	2·2
15th August	1926	..	19·6	27th ,,	1927	..	2·10
17th September	1927	..	18·70	16th ,,	1928	..	2·2
22nd August	1928	..	20·0	21st ,,	1929	..	2·0
13th July	1929	..	17·8	24th ,,	1930	..	2·3
12th September	1930	..	18·65	28th ,,	1931	..	2·2
16th August	1931	..	21·7	18th ,,	1932	..	1·8
6th September	1932	..	18·5	6th ,,	1933	..	2·10
7th ,,	1933	..	17·80	26th March	1934	..	2·40
23rd August	1934	..	19·35	15th February	1935	..	1·70
1st September	1935	..	19·80	3rd March	1936	..	1·90
21st August	1936	..	19·35	7th February	1937	..	2·7
9th September	1937	..	18·3				

N. B.—Zero of the gauge at Dacca Waterworks prior to 11 a.m. on the 8th January 1926= —48·51 with reference to P. W. D. datum.

Zero of the gauge at Dacca Waterworks since 11 a.m. of the 8th January 1926=0·00 with reference to P. W. D. datum.

J. D. WATSON, *Executive Engineer,*
Khulna Division.

Khulna, the 16th May 1939.

Statement showing the gauge readings at Dacca Waterworks Station on the river Burigamga for the week ending 13th May 1939.

Date.	At highest water.		At lowest water.		Commencement of—		Remarks.	
	Time.	Reading.	Time.	Reading.	Ebb tide.	Flow tide.	7 a.m.	5 p.m.
1939.								
7th May ..	12-0	8·2	8-30	6·5	12-16	8-42	6·7	6·75
8th „ ..	13-0	7·9	10-0	6·3	13-15	10-14	6·8	6·5
9th „ ..	14-0	7·6	11-0	6·0	14-14	11-15	6·5	6·3
10th „ ..	15-0	7·3	12-0	5·75	15-14	12-15	6·25	6·2
11th „ ..	16-30	7·1	13-0	5·5	16-43	13-16	6·1	6·8
12th „ ..	17-0	6·6	14-0	5·3	17-12	14-16	5·4	6·6
13th „ ..	17-0	6·25	14-30	5·1	..	14-47	5·5	6·2

Notable high and low water-levels of previous years.

		Taken at high tide.			Taken at low tide.
27th August	1906	.. 70·5	23rd February	1907	.. 51·06
5th September	1909	.. 66·86	13th „	1908	.. 51·06
10th August	1910	.. 69·86	12th March	1912	.. 51·06
1st „	1911	.. 68·46	6th „	1914	.. 50·60
13th „	1912	.. 67·16	22nd February	1915	.. 50·30
31st „	1915	.. 69·7	15th „	1916	.. 50·60
8th „	1916	.. 68·1	3rd March	1917	.. 51·0
12th „	1917	.. 67·1	21st February	1918	.. 51·40
13th „	1918	.. 69·12	26th „	1919	.. 50·4
2nd „	1919	.. 66·8	18th „	1920	.. 50·9
8th September	1920	.. 66·9	19th „	1921	.. 50·9
28th July	1921	.. 68·4	8th March	1922	.. 51·05
10th August	1922	.. 68·00	14th „	1923	.. 50·8
31st July	1923	.. 66·15	16th February	1924	.. 50·50
29th August	1924	.. 68·82	5th March	1925	.. 50·9
8th September	1925	.. 68·52	9th February	1926	.. 2·2
15th August	1926	.. 19·6	27th „	1927	.. 2·10
17th September	1927	.. 18·70	16th „	1928	.. 2·2
22nd August	1928	.. 20·0	21st „	1929	.. 2·0
13th July	1929	.. 17·8	24th „	1930	.. 2·3
12th September	1930	.. 18·65	28th „	1931	.. 2·2
16th August	1931	.. 21·7	18th „	1932	.. 1·8
6th September	1932	.. 18·5	6th „	1933	.. 2·10
7th „	1933	.. 17·80	26th March	1934	.. 2·40
23rd August	1934	.. 19·35	15th February	1935	.. 1·70
1st September	1935	.. 19·80	3rd March	1936	.. 1·90
21st August	1936	.. 19·35	7th February	1937	.. 2·7
9th September	1937	.. 18·3			

N.B.—Zero of the gauge at Dacca Waterworks prior to 11 a.m. on the 8th January 1926= —48·51 with reference to P. W. D. datum.

Zero of the gauge at Dacca Waterworks since 11 a.m. of the 8th January 1926=0·00 with reference to P. W. D. datum.

[ILLEGIBLE], for *Executive Engineer,*
Khulna Division.

Khulna, the 20th May 1939.

Statement of weekly gauge readings on the river Ganges at Rampur Boalia for the week ending the 20th May 1939.

Date.	Hour.	Height of surface above P. W. D. datum.	Height of surface above P. W. D. datum on the same date last year.	Remarks.
1939.				
14th May ..	7 a.m.	32·08	34·30	Value of B. M. on Rajshahi College ste = 64·73 P. W. D. Zero of gauge = 30·[illegible] P. W. D.
15th " ..	7 "	32·08	34·40	
16th " ..	7 "	32·13	34·40	
17th " ..	7 "	32·13	34·40	
18th " ..	7 "	32·08	34·40	
19th " ..	7 "	32·08	34·35	
20th " ..	7 "	32·18	34·35	

Highest recorded level on 20-8-1938 = 64·30.

Lowest recorded level on 24-4-1931 = 32·05. (On 10-5-1939 the lowest level was 32·03 P. W. D.)

P. K. DAS GUPTA, for *Subdivisional Officer, Communications and Works Department, Irrigation Branch, Rajshahi.*

Rampur Boalia, the 20th May 1939.

BOARD OF REVENUE, BENGAL.

NOTIFICATION—No. 4207 Misc.

Calcutta, the 16th May 1939.

The price-lists of staple food-crops in the local areas of Bengal, prepared under section 39 of the Bengal Tenancy Act, 1885 (VIII of 1885), for the period from 1st October to 31st December 1938 having been approved by the Board of Revenue, Bengal, are published for general information.

By order of the Board of Revenue, Bengal,

R. K. MITRA,
Secretary.

Price-list (retail) of Staple Food-Crops in the local areas of Bengal, prepared under section 39 of the Bengal Tenancy Act (VIII of 1885), for three months from October to December 1938.

BURDWAN DIVISION.

Local areas.	Marts at which prices were taken.	Staple food-crop or crops.	Market days for the preparation of price-lists.	Price of 40 seers of 80 tolas, Company's weight. October.	November.	December.	Average price for the quarter ending the 31st December 1938.
				Rs. a. p.	Rs. a. p.	Rs. a. p.	Rs. a. p.
BURDWAN.							
Subdivision—Sadar ..	Burdwan Nutunganj.	Rice ..	Last day of every month ..	3 4 0	3 6 0	3 10 0	3 6 8
Asansol ..	Raniganj ..	Do. ..	27th of every month ..	3 4 0	3 7 0	3 1 0	3 4 0
Katwa ..	Katwa ..	Do. ..	Ditto	3 4 3	3 4 0	3 4 0	3 4 1
Kalna ..	Kalna ..	Do. ..	28th of every month ..	4 0 0	3 11 0	3 8 0	3 11 8
BIRBHUM.							
Sadar ..	Suri ..	Do. ..	Last day of every month ..	3 4 3	3 3 2	3 4 3	3 2 10
Rampur Hât	Rampur Hât	Do. ..	Last Monday or Friday of every month.	3 5 4	3 1 2	3 1 2	3 2 6
BANKURA.							
Sadar ..	Bankura ..	Do. ..	Last day of every month ..	3 2 0	3 0 0	3 0 0	3 0 8
Vishnupur ..	Vishnupur ..	Do. ..	Ditto	3 10 0	3 12 0	3 8 0	3 10 0
MIDNAPORE.							
Sadar ..	Colonelgola and School Bazar, town Midnapore.	Do. ..	Ditto	3 5 4	3 3 2	3 7 7	3 5 4
Jhargram ..	Jhargram ..	Do. ..	First Sunday of each month ..	3 5 4	3 5 4	3 10 2	3 6 11
Ghatal ..	Ghatal Municipal Market.	Do. ..	27th of every month ..	2 15 2	3 0 0	3 0 0	2 15 8
Tamluk ..	Tamluk Bazar	Do. ..	Ditto	3 3 2	3 10 2	3 12 11	3 8 9
Contai ..	Kantanala Bazar, town Contai.	Do. ..	Last market day, *i.e.*, last Sunday or Thursday, whichever is nearer to the last day of every month.	3 5 4	4 0 8	2 13 8	3 6 4
HOOGHLY.							
Sadar .	Hooghly ..	Do. ..	Last Thursday of every month	3 3 6	3 2 0	3 5 0	3 3 6
Serampore ..	Serampore ..	Do. .	First or last Saturday of every month.	3 10 0	3 10 0	3 12 0	3 10 8
Arambagh ..	Arambagh ..	Do. ..	Ditto ..	3 5 0	3 2 0	3 0 0	3 2 4
HOWRAH.							
Sadar ..	Ramkristopur	Do. ..	Last day of every month ..	4 0 0	4 0 0	4 0 0	4 0 0
Uluberia ..	Uluberia ..	Do. ..	Last Saturday of every month	3 8 0	3 8 0	3 8 0	3 8 0

PRESIDENCY DIVISION.

Local areas.	Marts at which prices were taken.	Staple food-crop or crops.	Market days for the preparation of price-lists.	October.	November.	December.	Average price for the quarter ending the 31st December 1938.
24-PARGANAS.				Rs. a. p.	Rs. a. p.	Rs. a. p.	Rs. a. p.
Subdivision—Sadar ..	Chetla Hât ..	Rice ..	Last Wednesday of every month	3 8 0	3 8 0	3 0 0	3 5 4
Barasat and Barrackpore.	Barasat ..	Do. ..	Last market day which immediately precedes the last Saturday of every month.	3 12 0	3 12 0	3 12 0	3 12 0
Diamond Harbour.	Magrahât ..	Do. ..	Ditto	3 10 0	3 10 0	3 10 0	3 10 0
Basirhat ..	Baduria ..	Do. ..	Second Tuesday of every month	3 14 0	2 15 7	3 4 3	3 5 11

PRESIDENCY DIVISION—*concluded.*

Local areas.	Marts at which prices were taken.	Staple food-crop or crops.	Market days for the preparation of price-lists.	Price of 40 seers of 80 tolas, Company's weight. October.	November.	December.	Average price for the quarter ending 31st December 1938.
				Rs. a. p.	Rs. a. p.	Rs. a. p.	Rs. a. p.
NADIA.							
Subdivision—							
Sadar ..	Goari ..	Rice ..	Last day of every month ..	3 6 2	3 10 2	3 12 0	3 9 5
Ranaghat ..	Ranaghat ..	Do. ..	28th of every month ..	3 12 0	3 12 0	3 12 0	3 12 0
Meherpur ..	Meherpur Kalibazar.	Do. ..	Last Monday of every month	3 12 0	3 12 0	3 12 0	3 12 0
Chuadanga ..	Chuadanga ..	Do. ..	Saturday immediately preceding the 28th of every month.	4 0 0	3 12 0	3 12 0	3 13 4
Kushtia ..	Bahadurkhali	Do. ..	28th of every month ..	4 3 4	4 0 0	3 12 0	3 15 7
MURSHIDABAD.							
Sadar ..	Berhampore Khagra.	Do. ..	Ditto	3 10 2	3 10 2	3 7 7	3 9 3
Lalbagh ..	Jiaganj ..	Do. ..	First Monday of every month	3 8 0	4 0 0	3 5 0	3 9 8
Kandi ..	Kandi ..	Do. ..	The last market day before the 28th of every month.	3 3 0	2 15 0	2 14 0	3 0 0
Jangipur ..	Raghunathganj	Do. ..	Ditto	3 2 0	3 0 0	3 12 0	3 4 8
JESSORE.							
Sadar ..	Jessore ..	Do. ..	Monday or Friday falling on or next before the last day of every month.	3 12 11	3 12 11	3 12 11	3 12 11
Narail ..	Rupganj ..	Do. ..	Sunday or Thursday falling on or next before the 28th of every month, except February, in which the Monday or Friday falling on or next before the 26th.	4 0 0	4 0 0	4 0 0	4 0 0
Magura ..	Magura ..	Do. ..	Thursday or Sunday falling on or next before the 28th of every month, except February, in which the Thursday falling on or next before the 26th.	3 13 0	3 12 11	3 12 11	3 12 11
Jhenida ..	Jhenida ..	Do. ..	Ditto	3 12 11	3 12 11	4 0 0	3 13 11
Bongaon ..	Bongaon	Do. ..	Monday or Friday falling on or next before the 28th of every month, except February, in which the Monday or Friday falling on or next before the 26th.	3 10 2	3 14 5	3 8 10	3 11 1
KHULNA.							
Sadar ..	Khulna Bazar (*alias* Sahebgerhât).	Do. ..	Last market day of every month	4 0 0	3 13 0	3 12 0	3 13 8
Satkhira ..	Satkhira Bazar (*alias* Pranshire).	Do. ..	28th of every month, except February, when the price will be taken on the 26th.	3 10 0	3 12 0	3 12 0	3 11 4
Bagerhat ..	Bagerhat ..	Do. ..	Sunday falling on or before the 28th of every month, except February, when the price will be taken on the Sunday falling on or before the 26th.	3 10 2	3 10 2	3 10 2	3 10 2

DACCA DIVISION.

Local areas.	Marts	Crop	Market days	October.	November.	December.	Average
DACCA.				Rs. a. p.	Rs. a. p.	Rs. a. p.	Rs. a. p.
Subdivision—							
Narayanganj	Narayanganj Bazar.	Rice ..	Last market day before the 13th of every month.	4 4 0	4 5 0	4 5 0	4 4 8
Sadar ..	Dacca Town Imamganj Bazar.	Do. ..	Last market day of every month	3 14 0	4 0 0	4 0 0	3 15 4
Manikganj ..	Dasora Bazar	Do. ..	Market day falling on or immediately before the 28th of every month.	4 2 0	4 6 0	3 14 0	4 2 0
Munshiganj ..	Mirkadim ..	Do. ..	Last Sunday of every month	4 12 0	4 4 0	3 14 0	4 4 8

DACCA DIVISION—*concluded.*

Local areas.	Marts at which prices were taken.	Staple food-crop or crops.	Market days for the preparation of price-lists.	Price of 40 seers of 80 tolas, Company's weight. October.	November.	December.	Average price for the quarter ending the 31st December 1938.
				Rs. a. p.	Rs. a. p.	Rs. a. p.	Rs. a. p.
MYMENSINGH.							
Subdivision—							
Jamalpur ..	Raniganj ..	Rice ..	Last market day of the 3rd week of every month.	4 3 4	4 3 4	3 12 11	4 1 2
Tangail ..	Kagmari ..	Do. ..	Ditto	4 3 4	4 1 1	3 12 11	4 0 5
Netrakona ..	Netrakona ..	Do. ..	Ditto	4 3 4	4 5 2	3 10 2	4 0 10
Sadar ..	Mechuabazar ..	Do. ..	Ditto	5 0 0	5 5 4	4 0 0	4 12 5
Kishorganj ..	Kishorganj ..	Do. ..	Ditto	4 7 1	4 7 1	4 7 1	4 7 1
FARIDPUR.							
Sadar ..	Faridpur ..	Do. ..	Last market day of every month	4 6 0	4 6 0	3 13 0	4 3 0
Madaripur ..	Madaripur ..	Do. ..	On the market day preceding the 28th of every month.	4 0 0	4 0 0	3 10 2	3 14 0
Goalundo ..	Rajbari ..	Do. ..	Ditto ..	4 1 0	3 14 0	4 0 0	3 15 8
Gopalganj ..	Gopalganj ..	Do. ..	Last market day of every month	3 12 11	3 12 11	3 12 11	3 12 11
BAKARGANJ.							
Patuakhali ..	Patuakhali ..	Do. ..	Last market day preceding the last day of every month.	4 0 0	4 0 0	4 7 1	4 2 4
Pirojpur ..	Rajganj ..	Do. ..	Ditto	4 0 0	4 10 0	3 12 0	4 2 0
Sadar ..	Barisal ..	Do. ..	Last day of every month ..	4 0 0	4 3 4	4 10 0	4 4 5
Dakshin Shahbazpur.	Bhola Hât ..	Do. ..	Last market day preceding the last day of every month.	4 2 0	4 3 0	4 0 0	4 1 8

CHITTAGONG DIVISION.

Local areas.	Marts at which prices were taken.	Staple food-crop or crops.	Market days for the preparation of price-lists.	October.	November.	December.	Average price for the quarter ending the 31st December 1938.
TIPPERA.				Rs. a. p.	Rs. a. p.	Rs. a. p.	Rs. a. p.
Subdivision—Brahmanbaria	Brahmanbaria	Rice ..	Market day immediately preceding the 28th of every month.	4 8 0	4 4 0	4 0 0	4 4 0
Sadar ..	Rajganja Bazar, Comilla.	Do. ..	Last market day of every month	4 12 0	4 12 0	4 0 0	4 8 0
Chandpur ..	Chandpur Old Bazar.	Do. ..	Market day immediately preceding the 28th of every month.	4 6 0	4 0 0	4 0 0	4 2 0
NOAKHALI.							
Sadar ..	Bara Bazar ..	Do. ..	Last market day of every month.	4 1 0	4 1 0	3 2 0	3 12 0
Feni ..	Feni Bazar ..	Do. ..	Ditto	3 14 5	4 5 2	3 13 8	4 0 4
CHITTAGONG.							
Sadar ..	Buxir Hât ..	Do. ..	Last Saturday of every month	3 8 0	3 4 0	3 5 4	3 5 12
Cox's Bazar ..	Cox's Bazar ..	Do. ..	Friday immediately preceding the 26th, or the 26th if that day happens to be a Friday.	3 10 2	3 1 2	3 1 2	3 4 2

RAJSHAHI DIVISION.

Local areas.	Marts at which prices were taken.	Staple food-crop or crops.	Market days for the preparation of price-lists.	October.	November.	December.	Average price for the quarter ending the 31st December 1938.
RAJSHAHI.				Rs. a. p.	Rs. a. p.	Rs. a. p.	Rs. a. p.
Subdivision—							
Sadar ..	Saheb Bazar ..	Rice ..	Last day of every month ..	3 10 0	3 12 0	3 10 0	3 10 8
Naogaon ..	Naogaon ..	Do. ..	Ditto	3 5 0	3 5 0	3 6 0	3 5 4
Nator ..	Nator ..	Do. ..	Ditto	3 10 2	4 1 1	4 1 1	3 14 9
DINAJPUR.							
Sadar ..	Rail Bazar Hât	Do. ..	Last market day of every month.	3 8 8	3 11 0	3 2 0	3 7 2
Thakurgaon	Lahirihat ..	Do. ..	....	4 0 0	2 8 0	2 12 0	3 1 4
Balurghat ..	Balurghat ..	Do. ..	....	4 0 0	3 0 0	3 0 0	3 5 4
JALPAIGURI.							
Alipur Duars	Alipur Duars ..	Do. ..	....	4 4 0	4 6 0	3 12 0	4 2 0
Sadar ..	Dinbazar ..	Do. ..	15th of every month ..	4 4 0	4 0 0	3 2 0	3 12 8

RAJSHAHI DIVISION—*concluded.*

Local areas.	Marts at which prices were taken.	Staple food-crop or crops.	Market days for the preparation of price-lists.	Price of 40 seers of 80 tolas, Company's weight. October.	November.	December.	Average price for the quarter ending the 31st December 1938.
				Rs. a. p.	Rs. a. p.	Rs. a. p.	Rs. a. p.
RANGPUR.							
Subdivision—							
Sadar ..	Nawabganj Chaliasmad, Rangpur.	Rice ..	Last Wednesday or Saturday, whichever may be close to the last day of every month.	3 15 2	3 6 5	3 8 10	3 10 1
Nilphamari .	Sagarmacha ..	Do. ..	Last Wednesday or Sunday, whichever may be close to the 28th of every month.	4 4 0	4 8 0	4 0 0	4 4 0
Kurigram ..	Kurigram ..	Do. ..	Last Saturday or Tuesday next to the 28th of every month.	4 8 0	4 8 0	3 8 0	4 2 8
Gaibandha ..	Gaibandha Bazar	Do. ..	27th of every month ..	4 8 0	4 8 0	4 4 0	4 6 8
BOGRA.							
District of Bogra	Kalitala Hât ..	Do. ..	Last Sunday of every month ..	3 15 0	3 13 0	3 9 0	3 12 4
PABNA.							
Subdivision—							
Sadar ..	Pabna Bazar ..	Do. ..	15th of every month ..	4 0 0	4 0 0	4 0 0	4 0 0
Serajganj ..	Fariapati at Serajganj.	Do. ..	Ditto	4 0 6	4 4 6	3 14 0	4 0 10
MALDA.							
District of Malda	Balia Nawabganj	Do. ..	Second Wednesday of every month.	4 0 0	3 10 0	3 3 0	3 9 0

DISTRICT REPORTS ON WEATHER AND CROPS.

For the week ending on the 17th May 1939.

Summary.—Excepting heavy showers in places, the rainfall was generally light to moderate. Recent rain has been beneficial to standing crops and has facilitated field operations for autumn crops. More rain is necessary. Condition of standing crops is on the whole not so favourable. In Murshidabad and Bogra, 28,316 and 188 persons respectively attended test relief works on Saturday, the 13th May 1939. In Bankura, 1,991 persons resorted to test relief works during the week. In Rangpur and Pabna, 11,751 and 1,775 persons respectively attended test relief works during the week ending the 6th May 1939. In Bakarganj, 112 persons received gratuitous relief. The average price of common rice for the province has risen by about 1·47 per cent. as compared with that of the previous week.

Serial No.	District and sub-division.	Rainfall.	Price of common rice, in seers, per rupee.		Character of the weather, condition of crops, etc.
			This week.	Previous week.	
1	2	3	4	5	6
		Inches.			
1	24-Parganas ..	1·50	10 1/16	10½	Weather very hot. Prospect of crop is not so favourable. Fodder and water are sufficient. No large export or import.
	Diamond Harbour	(n)	10⅝	12⅜	
	Barrackpore ..	1·35	11	11	
	Barasat ..	0·15	11¾	11 13/16	
	Basirhat ..	0·35	10⅜	10⅛	
2	Nadia ..	Nil	12	12	Weather seasonable. No large import or export. Fodder and water are getting insufficient.
	Kushtia ..	Nil	9½	9⅛	
	Meherpur ..	Nil	9	10	
	Chuadanga ..	Nil	11 7/16	11 7/16	
	Ranaghat ..	Nil	10	10	
3	Murshidabad ..	0·40	10½	11	Weather cloudy. Prospects of standing crops are gloomy for insufficient rainfall. Water and fodder are sufficient. No large import or export. Stock of rice is sufficient. 28,316 labourers attended test relief centres on Saturday, the 13th May 1939.
	Lalbagh ..	Nil	11	11	
	Jangipur ..	0·16	11	11½	
	Kandi ..	0·06	11¾	12¾	
4	Jessore ..	2·68	10	10	Weather seasonable. Prospects of standing crops are fair. No large export or import. Fodder and water sufficient.
	Jhenidah ..	2·13	10	10	
	Magura ..	2·41	9	9	
	Narail ..	2·70	10	10	
	Bongaon ..	0·33	10½	10½	
5	Khulna .	0·88	10	10	Weather seasonable. Water and fodder are sufficient. Cattle-disease is reported from Rampal and Morrelganj.
	Satkhira ..	1·34	10⅛	10¼	
	Bagerhat ..	1·50	10	10	

(n) Not reported.

Serial No.	District and sub-division.	Rainfall.	Price of common rice, in seers, per rupee. This week.	Price of common rice, in seers, per rupee. Previous week.	Character of the weather, condition of crops, etc.
1	2	3	4	5	6
		Inches.			
6	Burdwan ..	0·00	10	10	Weather seasonable. Prospect of crop is normal except in Kalna where it is not good. Fodder and water are sufficient. Ploughing of land is going on.
	Asansol ..	0·32	13⅛	13¼	
	Katwa ..	0·75	12	12	
	Kalna ..	Nil	10	10	
7	Birbhum ..	Nil	12½	12½	Weather seasonable but occasionally cloudy. Fodder and water are sufficient. Prospects of standing crops are good.
	Rampurhat ..	3·10	12¾	12¾	
8	Bankura ..	0·14	11	11¼	Weather seasonable. Prospect of standing crop is fair. Manuring of lands continues. Rain is badly needed. Scarcity of drinking water is being felt in many places. Fodder sufficient. Stock of rice and paddy is sufficient. No large import or export. 1,991 units (1,144 men, 798 women and 49 children) resorted to test works during the week. Arrangements have been made for grant of agricultural and land improvement loans. Gratuitous relief is also being administered. Cattle-disease is reported from Taldangra and Ranibandh thanas in Sadar subdivision.
	Vishnupur ..	0·30	10	10½	
9	Midnapore ..	Nil	11	11	No cattle-disease is reported.
	Contai ..	0·03	11	12	
	Tamluk ..	2·55	12½	11	
	Ghatal ..	Nil	12¼	12¾	
	Jhargram ..	Nil	11	11	
10	Hooghly ..	Nil	10	10	Weather hot. Immediate rain is needed for ploughing. Fodder and water sufficient. Condition of crops is not favourable due to want of rainfall.
	Serampore ..	0·15	10½	10	
	Arambagh ..	Nil	11½	11	
11	Howrah ..	1·56	10⅝	10⅝	Weather sultry with occasional slight rains and high gale. Effect fair. Rain is badly needed. Crops and cultivation will be seriously affected if rains do not occur adequately soon. Fodder and water adequate.
	Uluberia ..	0·74	10	10	
12	Rajshahi (Rampur-Boalia).	0·86	9½	9¾	Weather sultry. More rain is necessary for sowing *aus* paddy and jute. Sowing of *aman* paddy in the *beel* area is proceeding; but the sowing of *aus* paddy and jute has just begun in expectation of sufficient rain which is needed at once for the same.
	Naogaon ..	0·02	10½	10¾	
	Nator ..	0·60	9¼	9¼	
13	Dinajpur ..	2·85	11	11	Weather seasonable. Fodder and water sufficient. Cattle-disease reported from Pirganj police-station.
	Thakurgaon ..	12·95	12	13	
	Balurghat ..	0·23	11	11¼	
14	Jalpaiguri ..	6·36	11	11	Weather seasonable. Heavy rainfall during the week is retarding the growth of jute crop. Fodder and water are sufficient.
	Alipur ..	8·35	9½	9½	

Serial No.	District and sub-division.	Rainfall.	Price of common rice, in seers, per rupee.		Character of the weather, condition of crops, etc.
			This week.	Previous week.	
1	2	3	4	5	6
		Inches.			
15	Darjeeling ..	(n)	8	8	Fodder and water sufficient.
	Kurseong ..	3·10	9	9	
	Siliguri ..	2·38	11½	11½	
	Kalimpong ..	0·36	8	8	
16	Rangpur ..	6·17	9	9	Weather cloudy. Recent rainfall has given relief to the people after long drought. Prospects of standing crops are fair. No export or import was reported. Cattle-disease reported from Magura and Daliram within police-station Kishoreganj. Fodder and water are sufficient. 11,751 persons attended test works during week ending 6th May 1939.
	Nilphamari ..	5·43	10	10	
	Kurigram ..	14·36	9	9½	
	Gaibandha ..	2·36	7	8	
17	Bogra ..	0·12	10½	10½	Weather hot and cloudy. Due to continued drought the prospect of the standing crops is gloomy. Sowing of jute and *aus* has been held up considerably. Fodder and water are sufficient. 188 persons attended test relief works on the last day of the week ending the 13th May 1939.
18	Pabna ..	0·25	10½	10½	Weather hot and slightly cloudy. Fodder and water sufficient. Export and import usual. 1,775 persons attended test relief centres for the week ending the 6th May 1939.
	Serajganj ..	Nil	10¾	10¾	
19	Malda ..	Nil	11½	11½	Weather cloudy. Harvesting of *boro* paddy continues. Fodder and water are sufficient.
20	Cooch Behar ..	2·21	11 7/16	11 7/16	Weather cloudy. Condition of standing crops is favourable. Preparation of land for and sowing of *bitri* paddy and jute are almost finished and weeding of standing crops is proceeding briskly. Cattle-disease is reported from Tufanganj and Mathabhanga subdivisions.
21	Dacca ..	Nil	9½	10	Rainfall at North Sadar (Kapasia) nil. Weather seasonable and its effect on crops is favourable. Sowing of paddy and jute is going on. No large export or import. Fodder and water available. Condition of cattle is good.
	Manikganj ..	1·10	9½	9½	
	Narayanganj ..	0·55	8½	8½	
	Munshiganj ..	0·39	9½	9½	

(n) Not reported.

Serial No.	District and sub-division.	Rainfall.	Price of common rice, in seers, per rupee. This week.	Previous week.	Character of the weather, condition of crops, etc.
1	2	3	4	5	6
		Inches.			
22	Mymensingh ..	3·36	9½	10	Weather seasonable. Prospects of standing crops are fair. Fodder and water are available.
	Jamalpur ..	5·70	9½	9½	
	Tangail ..	0·41	9¾	9¾	
	Netrakona ..	1·05	10	10	
	Kishorganj ..	0·31	8½	8½	
23	Faridpur ..	1.83	9½	9½	Weather is favourable to agricultural operations. Prospects of standing crops are fair. Cattle-disease was reported from Saorile Union in Pangsa police-station in Goalundo subdivision.
	Goalundo (Rajbari)	0.25	10	10	
	Madaripur ..	0·49	9½	9½	
	Gopalganj (*a*) ..	0·90	10	10	
24	Bakarganj (Barisal)	0·73	10	10	Weather seasonable. Prospects of standing crops are good in Sadar and Patuakhali, and fair in Pirojpur and Bhola subdivisions. *Boro* paddy of Nazirpur police-station within Pirojpur subdivision is not hopeful. 112 persons received gratuitous relief. Cattle-disease is reported from Patakata in Pirojpur subdivision. Fodder and water are sufficient.
	Pirojpur ..	0·05	9	9½	
	Patuakhali ..	2·55	11	11	
	Dakshin Shabazpur (Bhola).	2·68	9½	9½	
25	Chittagong ..	4.80	{ 9½ 11*	10 11*	Weather cloudy. Fodder and water are sufficient. Panga salt sells at 14 seers per rupee at Sadar. Cattle-disease is reported from Satkania and Banskhali thanas.
	Cox's Bazar ..	0·53	10	10	
26	Tippera (Comilla) ..	0·10	10	10	Prospects of standing crops are good in Sadar and Chandpur and fair in Brahmanbaria subdivisions.
	Brahmanbaria ..	0·70	9½	9½	
	Chandpur ..	2·71	10	10	
27	Noakhali ..	2·27	8¾	8½	Cattle-disease is reported from Feni thana. Fodder and water are sufficient.
	Feni ..	1·96	9⅞	9⅞	
28	Chittagong Hill Tracts.	2·55	11	12	Weather cloudy. Its effect on agricultural operations is favourable. Stock of rice is adequate. Prospect of crops is fair. Cattle-disease is prevalent in some parts of the district. Fodder and water are sufficient.
29	Tripura State ..	2·07	{ 8 to 13½	8 to 14½	Weather seasonable. State of standing crops is fair. Sowing of jute and *aus* paddy in lower regions is much advanced. *Jhoom* sowing is nearing completion. First weeding of jute commenced. Harvesting of *boro* paddy is completed. Cattle-disease is reported from Khowai, Udaipur and Dharmanagar Divisions.

(*a*) The rainfall at Haridaspur, which is very near to Gopalganj, is shown here.

* Burma rice.

A. AHMAD, for *Director of Agriculture, Bengal.*

Dacca, the 22nd May 1939.

Printed and published by the Superintendent, Government Printing, Bengal Government Press, Alipore, Bengal, on the 25th May 1939.

Roll No.	Name of candidate.	Division.	Name of Adhyapaka and place of *tol*.
		Berhampore Pandit Sabha.	
		SIDDHANTA KAUMUDI.	
1	Basanta Kumar Bhattacharyya	Second	Pandit Ashutosh Hati, M.A., Bhagbatbhusan Biswanath Chatuspathi, Saidabad, Murshidabad.
		MUGDHABODHA.	
3	Binoy Krishna Bhadury	Second	Pandit Nabakumar Smrititirtha, Nimtita, Murshidabad.
4	Radhanath Bhattacharyya	Second	Pandit Kashiswar Kabya Smrititirtha, Berhampore, Banibiraj Chatuspathi, Murshidabad.
5	Lakshminarayan Bandopadhyaya	Second	Ditto.
7	Madan Mohan Bhattacharyya	Second	Pandit Harendranarayan Nyayatarkatirtha, Beldanga Brahmacharyyasram, Murshidabad.
8	Nitya Gopal Chakravarty	Second	Pandit Rakhahari Smrititirtha, Dekhuria, Rampurhat.
		KAVYA.	
10	Amiyakanti Tagore	Second	Pandit Sasankasekhar Smrititirtha, Lalbag, Murshidabad.
12	Dhananjoy Upadhyaya	Second	Pandit Harendranarayan Nyayatarkatirtha, Beldanga Brahmacharyyasram, Murshidabad.
13	Bijoy Gopal Bhattacharyya	Second	Pandit Trailokhyanath Smritibhusan, Lalgola *tol*, Murshidabad.
14	Rasadas Bhattacharyya	Second	Pandit Sashikumar Vidyabhusan, Berhampore, Jubilee *tol*.
		NYAYA (*Kha*).	
15	Silendra Chandra Bhattacharyya	Second	Pandit Gopalnath Tarkatirtha, Berhampore Jubilee *tol*, Murshidabad.
		PURAN.	
16	Nirmalesh Bandopadhyaya	First	Pandit Nilmanidas Mohanta Bhakti Purantirtha, Nrisinghadeb Chatuspathi, Khagra.
		JYOTISH.	
1	Sanat Kumar Chakravartty	First	Pandit Rajendranath Jyotistirtha, Berhampore, Jubilee *tol*.
		SMRITI (*Ka*).	
4	Phanibhusan Chattopadhyaya	Second	Pandit Ishanchandra Smriti-Panchanan, Berhampore, Jubilee *tol*.
		Narail Vidyotsahini Sabha.	
		KAVYA.	
3	Bibhuti Bhusan Bhattacharya	Second	Pandit Suresh Chandra Kavyatirtha, Baraikhali, post-office Satrajitpur (Jessore)
		Jessore Sarada Parisad.	
		SUPADMA.	
2	Birendranath Chakrabarty	Second	Pandit Kalipada Kavya Smrititirtha, Haridaskati Smritibani, Dhakuriabazar, Jessore.
3	Baidyanath Nath	Second	Pandit Jitendranath Kavyaratna, Murali, Rajarhat, Jessore.
5	Haridas Ghatak	First	Pandit Baidyanath Panchatirtha, Maheshpur, Jessore.
		KAVYA.	
8	Hrishikesh Bhattacharjee	Second	Pandit Nagendranath Shastri, Jessore.
9	Annada Charan Chakrabarty	Second	Pandit Upendranath Tarkatirtha, Bireshwar Arya Vidyapith, Jessore.
0	Lalit Mohan Mukherjee	Second	Ditto.
1	Jogesh Chandra Haldar	Second	Ditto.
2	Satyendranath Samajdar	Second	Ditto.
		SMRITI (*Ka*).	
4	Kanailal Acharyya	First	Pandit Kedarnath Bharati, Bireshwar Arya Vidyapith, Jessore.

Roll No.	Name of candidate.	Division.	Name of Adhyapaka and place of *tol*.

Daulatpur Saraswat Samiti.

SUPADMA VYAKARAN.

Roll No.	Name of candidate.	Division.	Name of Adhyapaka and place of *tol*.
2	Nityananda Mukhapadhya	Second	Pandit Madhab Ch. Panchatirtha, Keshab Ch. Sanskrita Bidya Mandir, Khulna.
3	Sashanka Bhushan Bhattacharjee	Second	Ditto.
7	Kuladananda Chakravartty	Second	Pandit Hrishikesh Smritiratna, post-office Bawidanga Khulna.
8	Naliniranjan Chattapadhya	Second	Ditto.

KAVYA.

Roll No.	Name of candidate.	Division.	Name of Adhyapaka and place of *tol*.
9	Bhujangabhusan Chakrabartty	Second	Pandit Ramcharan Tarkatirtha, Champaful *tol*, post-office Champaful, Khulna.
12	Narayandas Bandyopadhaya	Second	Pandit Hrishikesh Smritiratna, Bawidanga, Khulna.
13	Bimal Chandra Chakravartty	Second	Pandit Upendranath Smrititirtha, Saraswat Chatuspathi, Daulatpur, Khulna.
14	Bholanath Haldar	First	Ditto.
15	Bejoy Krisna Bhoumik	Second	Pandit Kshetra Mohan Smrititirtha, Sangdia, Solarkola, Khulna.
16	Jatindranath Majumdar	Second	Pandit Shibnath Tarkatirtha, Mahshwarpasa, Khulna.
17	Nilratan Chakravartty	Second	Pandit Madhab Chandra Panchatirtha Keshab Chandra Sanskrit Vidya Mandir, Khula.
18	Makhanlal Gangopadhyaya	Second	Ditto.

VEDANTA (*Ka*).

Roll No.	Name of candidate.	Division.	Name of Adhyapaka and place of *tol*.
19	Jadabendranath Ray	First	Pandit Jamini Kanta Tarkatirtha, Saraswat Chatuspathi, Daulatpur, Khulna.

PURAN.

Roll No.	Name of candidate.	Division.	Name of Adhyapaka and place of *tol*.
23	Bankabihari Chakrabortty	Second	Pandit Kshetramohan Smrititirtha, Sangdia post-office Solerkola, Khulna.

SMRITI (*Ka*).

Roll No.	Name of candidate.	Division.	Name of Adhyapaka and place of *tol*.
25	Tarapada Chakravartty	Second	Pandit Madhab Ch. Panchatirtha, Keshab Ch. Sanskrit Bidya Mandir, post-office Khula (Khulna).
26	Tarapada Bhattacharjee	Second	Pandit Kshetra Mohan Smrititirtha, Sangdia, post-office Solarkala, Khulna.
27	Keshab Ch. Mukhopadhya	Second	Pandit Ramlal Smrititirtha, Sreepur Banagram Binapani Chatuspathi, Khulna.

Burdwan Bijoy Centre.

SARASWAT CHANDRIKA.

Roll No.	Name of candidate.	Division.	Name of Adhyapaka and place of *tol*.
1	Achambhita Pathak	Second	Pandit Rameswar Pathak, Kabya Vyakarantirtha, Dhonni Sanskrit Pathsala.
3	Shib Kumar Misra	Second	Ditto.
4	Nanda Kishore Pathak	Second	Ditto.
7	Ram Sankar Banerjee	First	Pandit Larili Saran Deb Kavyatirtha, Madhusudan Chatuspathy, Lakuddi.

SARASWAT.

Roll No.	Name of candidate.	Division.	Name of Adhyapaka and place of *tol*.
9	Larili Saran Deb	First	Mahamahopadhyaya Beereswar Tarkatirtha, Bijoy Chatuspathi, Burdwan.
10	Anil Chandra Misra	Second	Pandit Maharaj Dwibedi, Chatatand, Giridi.
11	Sailendra Krishna Misra	Second	Ditto.

ANKSHIPTASAR.

Roll No.	Name of candidate.	Division.	Name of Adhyapaka and place of *tol*.
13	Gouri Sankar Banerjee	Second	Pandit Haripada Smritiratna, Sagrai.
14	Ramrup Bhattacharya	Second	Pandit Asesh Kumar Misra Smrititirtha, Kanyapur.
17	Nil Kantha Chakravarty	Second	Pandit Ram Krishna Tarkatirtha, Searsole Raj Chatuspathy.
19	Haradhan Bhattacharyya	Second	Pandit Luxminarayan Smritiratna, Kajora.

MUGDHABODHA.

Roll No.	Name of candidate.	Division.	Name of Adhyapaka and place of *tol*.
20	Gobinda Ch. Bhattacharya	First	Pandit Harendra Nath Vedantatirtha, Bijay Chatuspathy, Burdwan.
24	Broja Gopal Banerjee	Second	Pandit Tarapada Kavya Purantirtha, Chanchai *tol*.
26	Niranjan Banerjee	Second	Pandit Larili Saran Deb Kavyatirtha, Madhusudan Chatuspathy, Lakuddi.
27	Kali Pada Banerjee	Second	Ditto.

Burdwan Bijoy Centre—*concld.*

KAVYA.

Roll No.	Name of candidate.	Division.	Name of Adhyapaka and place of *tol*.
29	**Anukul Ch. Roy**	First	Pandit Harendra Nath Vedantatirtha, Bijoy Chatuspathy, Burdwan.
30	**Kuroram Bhattacharya**	Second	Ditto.
31	**Shambhu Ch. Chakravarty**	Second	Ditto.
33	**Bibhuti Bhusan Banerjee**	First	Ditto.
34	**Kali Kumar Misra**	First	Pandit Ramhari Smrititirtha, Bijoy Chatuspathy, Burdwan.
35	**Mono Mohan Chatterjee**	Second	Pandit Larah Saran Deb Kavyatirtha, Madhusudan Chatuspathy, Lakuddi.
37	**Panchu Gopal Hazra**	Second	Pandit Jatindra Nath Kavyatirtha, Sankary.
38	**Pashupati Chakravarty**	Second	Pandit Panchananda Kavya Smrititirtha, Hiralal Chatuspathy, Sridharpur.
40	**Gouranga Sundar Nayak**	Second	Pandit Biswa Nath Tarkatirtha, Rakhal Chatuspathy, Bamura.

NYAYA (*Ka*).

Roll No.	Name of candidate.	Division.	Name of Adhyapaka and place of *tol*.
46	**Susil Kumar Banerjee**	Second	Mahamahopadhyaya Beereswar Tarkatirtha, Bijoy Chatuspathy, Burdwan.

NYAYA (*Kha*)

Roll No.	Name of candidate.	Division.	Name of Adhyapaka and place of *tol*.
47	**Gobardhan Bhattacharya**	First	Mahamahopadhyaya Beereswar Tarkatirtha, Bijoy Chatuspathy, Burdwan.
48	**Gangadhar Das Gupta**	Second	Pandits Ananta Kumar Nyaya Tarkatirtha and Dinesh Ch. Guha, M.A., Balananda Sanskrit College, Deoghar.

VEDANTA (*Ka*).

Roll No.	Name of candidate.	Division.	Name of Adhyapaka and place of *tol*.
50	**Pashupati Nath Bhattacharyya**	Second	Pandit Batuk Bhairab Smrititirtha, Gumta.

PURAN.

Roll No.	Name of candidate.	Division.	Name of Adhyapaka and place of *tol*.
51	**Brojabilas Chaturvedi**	Second	Mahamahopadhyaya Beereswar Tarkatirtha, Bijoy Chatuspathy, Burdwan.
52	**Bhut Nath Banerjee**	Second	Pandit Harendra Nath Vedantatirtha, Bijoy Chatuspathy, Burdwan.

SMRITI (*Ka*).

Roll No.	Name of candidate.	Division.	Name of Adhyapaka and place of *tol*.
54	**Kalidas Bhattacharya**	Second	Pandit Kripamaya Vedantatirtha, Harisava, Burdwan.
55	**Kamala Kanta Kavyatirtha**	Second	Pandit Hari Pada Smritiratna, Sagrai.
56	**Bama Pada Ghosal**	Second	Pandit Ananga Mohan Tarkatirtha, Bhara Narayani Chatuspathy.
57	**Bangsidhari Mukherjee**	First	Private.
58	**Ram Dulal Bhattacharya**	Second	Pandit Ram Ranjan Smrititirtha, Ramsita Chatuspathy, Guhagram

Tarakeswar Sanskrit Samaj.

SARASWAT.

Roll No.	Name of candidate.	Division.	Name of Adhyapaka and place of *tol*.
157	**Kartik Chandra Chattopadhyay**	Second	Pandit Nanilal Vidyaratna, Govindapur *tol*, Molla Simla, Hooghly
158	**Gobardhan Bhattacharjee**	Second	Pandit Sanat Kumar Kavyatirtha, Deshrah *tol*, Bankura
159	**Bagala Charan Ghosal**	Second	Ditto.

SUPADMA.

Roll No.	Name of candidate.	Division.	Name of Adhyapaka and place of *tol*.
164	**Shashanka Shekhar Har**	Second	Pandit Karunamay Kavya Smrititirtha, Tarakeswar *tol*, Hooghly.

MUGDHABODHA.

Roll No.	Name of candidate.	Division.	Name of Adhyapaka and place of *tol*.
165	**Shachinandan Bandyopadhyay**	Second	Pandit Dasarathi Smrititirtha Vedantashastri, Jnanananda Chatuspathi, Dwarhatta, Hooghly.
172	**Bipad Bhanjan Chakravarty**	Second	Pandit Tinkari Kavyatirtha, 27, Charu Chandra Singha Lane, Ramkrishnapur, Howrah.
17[illegible]	**Fatik Chandra Chakravarty**	Second	Pandit Satish Chandra Kavyatirtha, Kaparpur *tol*, post office Dinglhati, Hooghly.

Tarakeswar Sanskrit Samaj—*concld.*

KAVYA.

Roll No.	Name of candidate.	Division.	Name of Adhyapaka and place of *tol*.
178	Bishnu Pada Bandyopadhyay	Second	Pandit Dasarathi Smrititirtha, Darhatta, Hooghly.
179	Sudhir Chandra Bhattacharjee	Second	Pandit Tinkari Kavyatirtha, 27, Charu Chandra Singha Lane, Ramkrishnapur, Howrah.
180	Mathuresh Bhattacharjee	Second	Pandit Bhupatinath Sankhyatirtha, Srirampur *tol*, Srirampur, Hooghly.
183	Tara Pada Dev	Second	Pandit Karunamaya Smrititirtha, Tarakeswar, Hooghly.
184	Dharani Mohan Datta Sharma	Second	Pandit Kalipada Sarbabhaum, Sonatikuri, Khanakul, post office, Hooghly.
85	Madan Mohan Agam Bagish	Second	Ditto.
86	Nitai Chandra Roy	First	Pandit Sanat Kumar Kavyatirtha, Desara *tol*, Bankura.
89	Bibhuti Bhusan Chakravarty	Second	Pandit Kalipada Kavyatirtha, Antpur *tol*, Antpur, Hooghly.

JYOTISH.

Roll No.	Name of candidate.	Division.	Name of Adhyapaka and place of *tol*.
92	Khagendranath Koley	First	Pandit Surendranath Smrititirtha, Alampur, Dhalghat, Chittagong.

SMRITI (*Ka*).

Roll No.	Name of candidate.	Division.	Name of Adhyapaka and place of *tol*.
93	Sanat Kumar Mukhopadhyay	Second	Pandit Dasarathi Smrititirtha, Darhatta, Hooghly.
94	Rabindra Nath Bhattacherjee	Second	Pandit Karunamaya Smrititirtha, Tarakeswar, Hooghly.
95	Kshudiram Mukhopadhyay	Second	Ditto.
96	Sharat Chandra Bhattacherjee	Second	Ditto.
97	Krishna Pada Bhattacherjee	Second	Ditto.
00	Nalini Kanto Chattopadhyaya	Second	Pandit Charu Ch. Smrititirtha, Chakdighi, Burdwan.

Gangatikuri Indranath Centre.

MUGDHABODHA VYAKARAN.

Roll No.	Name of candidate.	Division.	Name of Adhyapaka and place of *tol*.
3	Shailendra Nath Bhattacharyya	Second	Pandit Shibdas Smrititirtha, Matangini Chatuspathi, Kirnahar post office, Birbhum.
4	Shashanka Sekhar Bhattacharjya	Second	Ditto.

HARINAMAMRITA.

Roll No.	Name of candidate.	Division.	Name of Adhyapaka and place of *tol*.
7	Purna Nanda Singha	Second	Pandit Atul Krisna Panchatirtha, Chaitanya Chatuspathi, Nabadwip, Nadia.

KAVYA.

Roll No.	Name of candidate.	Division.	Name of Adhyapaka and place of *tol*.
8	Gurudas Bhattacharyya	First	Pandit Kali Kinkar Saptatirtha, Gangatikuri Abhoya Chatuspathi, Burdwan.
9	Bazrapani Chattopadhyaya	Second	Ditto.
1	Hrishikesh Panigrahi	Second	Ditto.
2	Lakshmi Narayan Datta	Second	Pandit Shibdas Smrititirtha, Matangini Chatuspatti, Kirnaher post office, Birbhum.
4	Umapaty Bandyopadhyaya	Second	Pandit Satish Chandra Smrititirtha, Godda, Panchthupi post office, Murshidabad.
5	Bamapada Acharjya	First	Pandit Umapada Kavyatirtha, Labpur, Birbhum.
3	Sadananda Chattopadhyaya	Second	Ditto.
7	Radha Nath Bhattacharyya	Second	Pandit Shibaram Smrititirtha, Bipratikuri post office, Birbhum.
3	Amalesh Bhattacharyya	Second	Pandit Shibaram Kavya Vyakaran Smriti Purantirtha, Putsuri post office, Burdwan.

SMRITI (*Ka*).

Roll No.	Name of candidate.	Division.	Name of Adhyapaka and place of *tol*.
[illegible]	Baidya Nath Bhattacharyya	Second	Pandit Kali Kinkar Saptatirtha, Gangatikuri Abhoya Chatuspathi (Burdwan).

Midnapore Vidyotsahini Sabha.

SARASWAT CHANDRIKA.

Roll No.	Name of candidate.	Division.	Name of Adhyapaka and place of *tol*.
[illegible]	Ramcharan Bhattacharyya	Second	Pandit Tarapada Kavya Vyakarantirtha, Tamluk Sasimukhi Chatuspathi.

SARASWAT.

Roll No.	Name of candidate.	Division.	Name of Adhyapaka and place of *tol*.
[illegible]	Gurupada Mahapatra	Second	Pandit Shyamapada Kavya Vedantatirtha, Kasiarhi Sarbamangala *tol*,

Roll No.	Name of candidate.	Division.	Name of Adhyapaka and place of *tol*.
	Midnapore Vidyotsahini Sabha—*concld.*		
		CHANDRIKA.	
5	Indubhusan Satpathi	Second	Pandit Iswar Chandra Kavyatirtha, Chandi Chandrasekhar *tol*.
		SANKSHIPTASARA.	
6	Banamali Mahanti	First	Pandit Dwarkanath Vedantatirtha, Saldhara, Bankura.
		MUGDHABODHA.	
9	Shyamapada Gupta	Second	Pandit Haradhan Vyakarantirtha, Inda Khargapur
		KAVYA.	
11	Ramnaran Bhattacharyya	Second	Pandit Surya Naran Smritibhusan, Midnapore.
12	Ajit Kumar Misra	Second	Pandit Tarapada Kavya Vyakarantirtha, Tamluk.
13	Abanibhushan Chakravarti	Second	Pandit Dwarka Nath Vedantatirtha, Saldhera, Bankura.
		SMRITI (*Ka*).	
16	Sambhu Nath Bandyopadhya	Second	Pandit Ramraksa Tarkatirtha, Aliganja, Midnapore.
	Amurshi Vidyabodhini Sabha.		
		SANKSHIPTASARA.	
2	Siva Narayan Panda	Second	Pandit Jotindra Nath Kavya Vyakarantirtha, Birkota Chatuspathi.
6	Mani Bhushan Bhattacharyya	Second	Pandit Rameswar Smriti Kavyatirtha, Karkai Chatuspathi.
9	Ashutosh Panda	Second	Pandit Jay Narayan Misra Kavyatirtha, Samantakhanda Chatuspathi.
11	Bishnupada Misra	Second	Ditto.
14	Jogendra Nath Misra	First	Ditto.
16	Panchanan Chakravarty	Second	Pandit Naba Kanta Kavya Sankhya Tarka Darsantirtha, Bhemua Darsan Chatuspathi.
		MUGDHABODHA.	
20	Satish Chandra Chattopadhyaya	Second	Pandit Surapotinath Tarkatirtha, Purbamurshi Chatuspathi.
		SARASWAT CHANDRIKA.	
21	Gopal Chandra Misra	Second	Pandit Joy Narayan Misra Kavyatirtha, Samantakhanda Chatuspathi.
22	Shyamapada Panda	Second	Ditto.
23	Himanshu Sekhar Tripati	First	Pandit Braja Nath Kavya Vedantatirtha, Barakoomarda Chatuspathi.
		SARASWAT.	
24	Pankaja Ranjan Misra	Second	Pandit Tarini Charan Kavyatirtha, Barurbheri Chatuspathi.
25	Bhuson Chandra Panda	Second	Pandit Joy Narayan Misra Kavyatirtha, Samantakhanda Chatuspathi.
26	Satish Chandra Pahari	Second	Ditto.
27	Bibhuti Bhuson Bhattacharyya	Second	Pandit Shashadhar Puran Jyotish Vedantatirtha, Gopalpore Chatuspathi.
28	Binode Bihari Misra	Second	Pandit Braja Nath Kavya Vedantatirtha, Barakoomarda Chatuspathi.
30	Dinanath Panigrahi	Second	Pandit Iswar Chandra Kavyatirtha, Barnanda Sitala Chatuspathi.
31	Janardan Acharyya	Second	Pandit Iswar Chandra Kavyatirtha, Bamanda Sitala Chatuspathi.
32	Bholanath Sanbigrahi	Second	Pandit Surapatinath Tarkatirtha, Purbamurshi Chatuspathi.
33	Atul Krishna Tripati	Second	Pandit Braja Nath Vedantaratna, Totanala Tarkalankar Chatuspathi.
35	Mrityunjay Taladhi	Second	Pandit Pitambar Shattirtha Durgapur, Nandigram, Midnapur.

Roll No.	Name of candidate.	Division.	Name of Adhyapaka and place of *tol*.
	Amurshi Vidyabodhini Sabha—*contd.*		
	CHANDRIKA.		
37	Surendra Nath Bhatta	Second	Pandit Narayan Vidyaratna, Jogikhop Chatuspathi.
39	Bama Charan Tripati	First	Pandit Iswar Chandra Kavyatirtha, Bamanda Sitala Chatuspathi.
40	Ananta Kumar Panda	First	Pandit Surendra Nath Kavyatirtha, Hirasagar Chatuspathi.
	KAVYA.		
41	Durgapada Bhattacharyya	Second	Pandit Jotindra Nath Kavya Vyakarantirtha, Birkota Chatuspathi.
42	Rameswar Misra	Second	Pandit Bipin Bihari Kavyatirtha, Gonara Chatuspathi.
43	Kunja Bihari Tripati	Second	Pandit Tarini Charan Kavyatirtha, Barurbheri Chatuspathi.
48	Pundarikaksha Misra	Second	Pandit Braja Nath Kavya Vedantatirtha, Barakoomarda Chatuspathi.
49	Sribatsa Kumar Misra	First	Ditto.
51	Siti Kontha Sanbighna	Second	Pandit Surendra Nath Kavyatirtha, Hirasagar Chatuspathi.
	SMRITI (*Ka*).		
52	Amulya Kumar Sarbamaya	Second	Pandit Ramendra Nath Smrititirtha, Dona Satyabhama Chatuspathi.
	NYAYA (*Kha*).		
53	Gati Krishna Chakravarty	Second	Pandit Ram Lal Tarkatirtha, Barunia Chatuspathi.
	VEDANTA (*Ka*).		
54	Lakshmikanta Misra	Second	Pandit Braja Nath Kavya Vedantatirtha, Barakoomarda Chatuspathi.

Ghatal Nimtala Sanskrit Samity.

Roll No.	Name of candidate.	Division.	Name of Adhyapaka and place of *tol*.
	SANKSHIPTASAR.		
5	Usapati Bhattacherjee	Second	Pandit Nagendranath Bhattacherjee of Haridaspur.
9	Saralananda Bhattacherjee	Second	Pandit Harisadhan Sastri of Ghatal.
	MUGHDHABODHA.		
14	Gobordhandhari Pituri	Second	Pandit Sital Chandra Kavya Vyakaran Tirtha of Rangtakhali.
15	Krishnapada Chakraverty	Second	Pandit Ananta Lal Sahityasiromoni of Bainan.
	SMRITI (*Ka*).		
22	Sital Chandra Bhattacherjee	Second	Pandit Harisadhan Sastri of Ghatal.
	KAVYA.		
24	Dulal Charan Patra	Second	Pandit Bhupati Charan Kavya Vyakarantirtha of Kakhorda.
25	Amulya Charan Debsarma	Second	Ditto.
	SAMVEDA.		
27	Harakali Chakraverty	Second	Pandit Bibhutybhusan Bhattacherjee of Khanjapur.

Barberia Lakshminarayan Sanskrit Samiti.

Roll No.	Name of candidate.	Division.	Name of Adhyapaka and place of *tol*.
	SARASWAT CHANDRIKA.		
1	Santosh K. Misra	Second	Pandit Lakshminarayan Kavyatirtha, Kulapara, Gopinathpur post office, Midnapur.
	SARASWAT.		
5	Lakshman Chandra Majhi	Second	Pandit Ahi Bhusan Sastri, Jogikhope, Kakgachhia post office, Midnapur.
7	Sasi Bhusan Bhaumik	Second	Pandit Ramapati Vyakarantirtha, Barisa, Vemua post office, Midnapur.

Roll No.	Name of candidate.	Division.	Name of Adhyapaka and place of *tol*.
	Barberia Lakshminarayan Sanskrit Samiti—*concld*.		
	SANKSHIPTASAR.		
8	Madhusudan Tripati	Second	Pandit Dinanath Kavyatirtha Nyayaratna, Mugberia, Mugberia post office, Midnapur.
10	Sadhanananda Misra	Second	Pandit Haranarayan Kavya Vyakarantirtha, Mugberia post office, Midnapur.
	MUGDHABODHA.		
11	Sasanka Sekhar Chakravarti	Second	Pandit Narayan Ch. Misra Vyakarantirtha, Kasipur Nischintapur post office, 24-Parganas.
13	Biswamvar Pati	Second	Pandit Himansu Sekhar Vyakarantirtha Smritibhusan, Dhanda, Gopinathpur post office, Midnapur.
	KAVYA.		
19	Anirudhha Panda	Second	Pandit Dakshinacharan Kavya Puran Vyakarantirtha, Kalyanpur, Kalyanchak post office, Midnapur.
21	Gajendra Nath Bhattacharyya Vyakarantirtha.	Second	Pandit Ahi Bhusan Sastri, Jogikhope, Kakgachhia post office, Midnapur.
	Contai Sanskrit Samiti.		
	SARASWAT.		
1	Bankim Chandra Paria	First	Pandit Kali Prosanna Kavya Vyakarantirtha, Chirulia.
2	Shyamapada Chakravarty	Second	Pandit Dakshina Ch. Smritiratna, Contai.
3	Sashi Bhusan Chakravarty	Second	Ditto.
4	Bhuban Chandra Mishra	Second	Pandit Krishna Prasad Sankhyatirtha, Bhupatinagar.
6	Madhusudan Mishra	Second	Pandit Kali Kumar Kavyatirtha, Mahajan.
7	Lakshmi Kanta Mishra	Second	Ditto.
8	Chandra Sh. Panda	Second	Pandit Natabar Kavyatirtha, Ramnagar.
9	Purnendu Kumar Panda	Second	Pandit Basantakumar Kabya Vyakaran Jyotishtirtha, Contai.
10	Satish Ch. Padyari	Second	Pandit Jnanendra Nath Kabya Vyakaran Smrititirtha, Gokulnagar.
11	Bhubaneswar Mishra	Second	Pandit Mahendra Nath Kavya Purantirtha, Gopalchak.
12	Khagendra Nath Panda	Second	Ditto.
13	Pravakar Mishra	Second	Ditto.
14	Shyamapada Panda	Second	Ditto.
15	Subodh Kumar Pati	Second	Ditto.
16	Kartic Ch. Mishra	Second	Pandit Nilkantha Kavyatirtha, Balageria.
17	Bhuban Ch. Acharjya	Second	Pandit Surendranath Tarkaratna, Kalindi.
18	Banabehari Panda	Second	Pandit Lambodar Kavyatirtha, Egra.
20	Sarat Chandra Mahapatra	Second	Ditto.
21	Pinakipada Panda	Second	Ditto.
22	Jadav Ch. Tripathy	Second	Ditto.
23	Narayan Ch. Panda	Second	Pandit Sarbeswar Nyayratna, Balighai.
24	Abanti Kumar Panchadhyayi	Second	Pandit Jogendra Nath Kavyatirtha, Mahati.
25	Manmatha Nath Panda	Second	Ditto.
26	Surendra Nath Panda	Second	Ditto.
27	Amulya Ratan Panda	Second	Ditto.
28	Jiban Krishna Panda	Second	Pandit Ramesh Ch. Panchatirtha, Basudevpur.
30	Ramjay Mishra	Second	Pandit Ramjiban Kavya Smrititirtha, Balighai.
72	Profulla Kumar Panda	Second	Pandit Natabar Kavyatirtha, Ramnagar.
	CHANDRIKA.		
31	Tarapada Mahapatra	Second	Pandit Kali Kumar Kavyatirtha, Mohajan.
32	Rajanikanta Panda	First	Pandit Lambodar Kavyatirtha, Egra
	MUGDHABODHA.		
33	Tryambak K. Mishra	Second	Pandit Prasanna Kumar Kavyatirtha, Ranishai.
34	Hari Pada Das	Second	Pandit Bhuban Mohan Vidyaratna, Takapura.
	SANKSHIPTASAR.		
35	Bishnu Pada Das	Second	Pandit Kali Kumar Kavyatirtha, Mahajan.
*36	Himansu Sh. Mishra	First	Pandit Bankim Ch. Sastri, Kavya Vyakarantirtha, Panchiria.
37	Nandanandan Rath	First	Pandit Krishna Prasad Sankhyatirtha, Bhupatinagar.
38	Jatindra Nath Mishra	First	Ditto.
39	Madhu Sudan Panigrahi	Second	Ditto.
40	Bishnu Pada Pahari	Second	Pandit Madhusudan Kavyatirtha, Brahmansasan.
41	Nilkantha Nanda	Second	Pandit Nilkantha Kavyatirtha, Balageria.
42	Hrishikesh Panda	First	Ditto.
43	Satish Chandra Pati	Second	Ditto.
44	Harihar Mishra	Second	Ditto.
45	Sribatsa Bh. Kar	Second	Pandit Ramesh Chandra Panchatirtha, Basudevpur,

Roll No.	Name of candidate.	Division.	Name of Adhyapaka and place of tol.
	Contai Sanskrit Samiti—*concld.*		
	KAVYA.		
46	Ananta Kumar Acharyya	Second	Pandit Chandi Charan Kavyatirtha, Lalpur.
52	Ganganarayan Panigrahi	Second	Pandit Nil Kantha Kavyatirtha, Balageria.
54	Bishnu Hari Acharyya	Second	Pandit Ambika Ch. Nyaya Kavyatirtha, Nandigram.
71	Rasamay Panda	Second	Pandit Trailokyanath Kavya Sankhyatirtha, Sarada.
	VEDANTA (*Ka*).		
57	Surendra Nath Rath	Second	Pandit Ghanashyam Vedantatirtha, Sheepur.
	SANKHYA.		
58	Govinda Prosad Pahari	Second	Pandit Dibakar Vedantapanchanan, Contai.
59	Khagendra Nath Acharyya	Second	Ditto.
60	Padmanava Mishra	Second	Pandit Krishna Prasad Sankhyatirtha, Bhupatinagar.
61	Apratima K. Nanda	Second	Pandit Ambika Ch. Nyaya Kavyatirtha, Nandigram.
62	Jagadish Ch. Kar	Second	Ditto.
63	Ramapati Tripathy	Second	Pandit Kali Kumar Kavyatirtha, Mahajan.
	PURAN.		
64	Nil Kantha Panda	Second	Pandit Kali Kumar Kavyatirtha, Mahajan.
65	Jadunath Panda	Second	Pandit Jogendra Nath Kavyatirtha, Mahati.
	SUKLA YAJURVEDA.		
67	Abinash Ch. Satpathy	First	Pandit Ramjiban Kavya Smrititirtha, Balighai.
	SAMVEDA.		
68	Banabehari Bhattacharjee	Second	Pandit Dibakar Vedantapanchanan, Contai.
	SMRITI (*Gha*).		
70	Kamakshya Ch. Rath	Second	Pandit Ramesh Ch. Panchatirtha, Basudevpur.
	Banibikas Sanskrit Samiti, Tiluri.		
	SIDDHANTA KAUMUDI.		
1	Saradindu Misra	Second	Pandit Phekan Jha Sankar Math, Kanko, Katrasgar (Manbhum).
	SARASWAT.		
2	Devchaitanya Brahmachari	Second	Pandit Phekan Jha Sankar Math, Kanko, Katrasgar (Manbhum).
	SANKSHIPTASAR.		
4	Bhabananda Chakravarty	Second	Pandit Jatindranath Kavya Vyakaran Smrititirtha, Mankumari Chatuspathi, Bolkunda, Shamdi (Burdwan).
5	Ratnakar Banerjee	Second	Ditto.
	MUGDHABODHA.		
6	Ramkinkar Das	First	Pandit Sarat Kamal Naya Smrititirtha, Balananda Sanskrit College, Asram Karnibad, S. P.
7	Anilbaran Har	Second	Pandit Haran Chandra Kavya Vyakaran Smrititirtha, Tiluri Sikshasram, Tiluri (Bankura).
8	Khagendra K. Basu	Second	Ditto.
	KAVYA.		
9	Sanat Kumar Chattaraj	First	Pandit Jatindranath Kavya Vyakaran Smrititirtha, Mankumari Chatuspathi, Bolkunda, Shamdi (Burdwan).
10	Aswini Kumar Majumdar	Second	Pandit Haran Chandra Smrititirtha, Tiluri Sikshasram, Tiluri, Bankura.
11	Bamapada Fouzdar	Second	Pandit Krishna Chaitanya Sastri Panchatirtha, 26, Sibtala Street, Calcutta.

Banibikas Sanskrit Samiti—*concld.*

SMRITI (*Ka*).

Roll No.	Name of candidate.	Division.	Name of Adhyapaka and place of *tol*.
13	Suchit Kumar Bhattacharyya	Second	Pandit Sarat Kamal Nyaya Smrititirtha, Balananda Sanskrit College, Asram Karnibad, S. P.

VEDANTA (*Ka*).

Roll No.	Name of candidate.	Division.	Name of Adhyapaka and place of *tol*.
14	Gopal Chandra Singha	Second	Pandit Ananta Kumar Nyaya Tarkatirtha, Balananda Sanskrit College, Asram Karnibad, S. P.

NYAYA (*Kha*).

Roll No.	Name of candidate.	Division.	Name of Adhyapaka and place of *tol*.
15	Anantadev Bhattacharyya	Second	Pandit Ananta Kumar Naya Tarkatirtha, Balananda Sanskrit College, Asram Karnibad, S. P.
16	Radhamadhab Das	First	Ditto.

Birbhum Sanskrit Parisad.

SIDDHANTA KAUMUDI.

Roll No.	Name of candidate.	Division.	Name of Adhyapaka and place of *tol*.
1	Sudhir Kumar Saha	Second	Pandit Hari Taran Kavya Vyakarantirtha, Smritiratna, Dihikopa.

MUGDHABODHA.

Roll No.	Name of candidate.	Division.	Name of Adhyapaka and place of *tol*.
4	Nrityahari Sidhanta	Second	Pandit Shyamapada Kavya Vyakarantirtha, Mohodori.
5	Tarapada Bhattacharyya	Second	Pandit Satkari Kavya Smrititirtha, Bilsa.
6	Tarapada Batabyal	First	Ditto.
8	Alokendranath Sen, Kaviraj	Second	Pandit Govinda Prasad Kavya Vyakarantirtha, Rampurhat.
10	Ajitkumar Mukhopadhyaya	Second	Pandit Bhujangabhusan Kavya Vyakaran Smrititirtha, Chhotasangra.
13	Sailaja Kanta Bhattacharyya	Second	Pandit Kulanath Vyakarantirtha, Dekhuria.
15	Narayan Bandopadhyay	Second	Pandit Giridhari Prasad Kavya Vyakaran Smrititirtha, Hetampur Rajbati.
16	Ghanashyam Bandopadhyay	Second	Ditto.
18	Kani Kura Bhattacharyya	Second	Pandit Bhudev Kavya Smrititirtha, Paswa.

KAVYA.

Roll No.	Name of candidate.	Division.	Name of Adhyapaka and place of *tol*.
19	Chaturanan Chattopadhyaya	First	Pandit Satkari Kavya Smrititirtha, Bilsa Anandamoyee *tol*.
20	Bhairab Nath Bhattacharyya	Second	Ditto.
21	Dukari Bhattacharyya	Second	Pandit Gouri Sankar Kavya Vyakaran Smrititirtha, Angargaria.
23	Sarat Ch. Choudhuri	Second	Ditto.
25	Siva Sankar Mishra	Second	Pandit Hari Taran Kavya Vyakarantirtha Smritiratna, Dihikopa Anadi *tol*.
26	Satya Gopal Bhattacharyya	Second	Pandit Baidyanath Kavya Smrititirtha, Asenga.
27	Mohadev Gupta Vyakarantirtha	Second	Pandit Giridhari Prasad Kavya Vyakaran Smrititirtha, Hetampur Rajbati.
28	Nani Gopal Sen Gupta	Second	Ditto.
30	Haradhan Bandopadhyaya	Second	Pandit Bhudev Ch. Kavya Smrititirtha.
32	Sudhir Kishore Sarkar	Second	Pandit Bhutnath Vedanta Sastri, Suri Saraswat *tol*.
33	Bholanath Mukhopadhyaya	Second	Ditto.

MIMANSA.

Roll No.	Name of candidate.	Division.	Name of Adhyapaka and place of *tol*.
35	Satya Prasun Bhattacharyya	Second	Pandit Batukbhairab Kavya Smrititirtha, Gumta.

SADHARAN DARSHAN.

Roll No.	Name of candidate.	Division.	Name of Adhyapaka and place of *tol*.
36	Govinda Prasad Mazumdar	Second	Pandit Sambhunath Kavyatirtha, Bishnupur.

Howrah Sanskrit Association.

MUGDHABODHA.

Roll No.	Name of candidate.	Division.	Name of Adhyapaka and place of *tol*.
4	Monmohan Chakravartty	Second	Pandit Panchanan Vidyaratna, Devipur, Roychak, Howrah.
8	Jyokrishna Dutta	Second	Pandit Kishori Mohan Kavya Vyakarantirtha, 9-14, Kshetra Banerjee Lane, Sibpur, Howrah.

CHANDRIKA.

Roll No.	Name of candidate.	Division.	Name of Adhyapaka and place of *tol*.
10	Jagadish Chandra Misra	First	Pandit Girish Chandra Kavyatirtha, Smasankali Vidyapith, Sibpur, Howrah.

KALAP.

Roll No.	Name of candidate.	Division.	Name of Adhyapaka and place of *tol*.
11	Jiban Krishna Bhattacharyya	Second	Pandit Ram Chandra Kavya Smrititirtha, 14, Nimtola Lane, Calcutta.
12	Ananta Kumar Bhattacharyya	Second	Pandit Dwarikanath Nyaya Shastri, 6-22, Kebal Krishna Sur Street, Calcutta.

PANINI BHASABRITTI.

Roll No.	Name of candidate.	Division.	Name of Adhyapaka and place of *tol*.
14	Rameswar Singha	First	Pandit Ramasis Misra, 6, Sarkar Lane, Calcutta.

SIDDHANTA KAUMUDI.

Roll No.	Name of candidate.	Division.	Name of Adhyapaka and place of *tol*.
15	Gangadhar Sukla	Second	Pandit Raghunath Ji Trivedi, Salkia, Howrah.

KAVYA.

Roll No.	Name of candidate.	Division.	Name of Adhyapaka and place of *tol*.
17	Rajendra Kumar Bhattacharyya	Second	Pandit Iswar Ch. Shastri Panchatirtha, 1, Marcus Lane, Calcutta.
18	Girindra Narayan Chakravartty	Second	Ditto.
19	Sailesh Chandra Sarma	First	Ditto.
21	Panchkari Bhattacharyya	Second	Pandit Kishori Mohan Kavya Smrititirtha, 66-8, Parks Garden Lane, Bajesibpur, Howrah.
22	Pramatha Nath Dutta	First	Pandit Gopinath Kavya Vyakaran Purantirtha, 273, Panchanantola Road, 2nd Floor, Howrah.
24	Shyamadas Bagchi	Second	Pandit Dwarika Nath Nyaya Shastri, 6-22, Kebal Krishna Sur Street, Calcutta.
25	Sudhansu Kumar Gharui	Second	Pandit Dhirendra Nath Kavyatirtha, 55, Belilios Lane, Howrah.
26	Santa Prosad Malik	Second	Ditto.
27	Krishna Prosad Chakravartty	Second	Pandit Pashupati Kavya Vyakarantirtha, Jangle-para, Howrah.
29	Sambhunath Chakravartty	Second	Pandit Panchanan Vidyaratna, Devipur, Howrah.
30	Harimohan Chakravartty	First	Pandit Basanta Kumra Kavya Vyakarantirtha, Kamalamoyee Chatuspathi, Jhikiria Howrah.
31	Pijusansunidhi Chakravarty	Second	Ditto.
32	Charu Chandra Acharyya	Second	Pandit Bhabataran Smrititirtha, 15-2, Lakshmi-narayan Chakravorty Lane, Kadamtola, Howrah.
34	Nandadulal Bhattacharyya	Second	Pandit Murarimohan Vyakarantirtha, Santragachi, Howrah.
36	Durgadas Chatterjee	Second	Pandit Ram Gopal Smritiratna, Korarbagan, Howrah.
37	Raghunath Pandit	First	Pandit Siddhanath Misra Shastri, 6, Sarkar Lane, Calcutta.
38	Siva Chandra Sarma	Second	Ditto.
39	Kusum Kumari Sarma	Second	Ditto.
41	Saraswati Devi	Second	Ditto.

SMRITI (*Ka*).

Roll No.	Name of candidate.	Division.	Name of Adhyapaka and place of *tol*.
44	Bijoy Nath Mukherjee	Second	Pandit Ram Gopal Smritiratna, Korarbagan, Howrah.
45	Bagala Prasanna Chakravarty Thakur	Second	Pandit Aswini Kanta Kavya Vyakaran Smrititirtha, 1, Mahadev Banerjee Lane, Howrah.

SAMA VEDA.

Roll No.	Name of candidate.	Division.	Name of Adhyapaka and place of *tol*.
48	Manoranjan Kavyatirtha	First	Pandit Upendra Ch. Smrititirtha, 9B, Mahim Haldar Street, Kalighat, Calcutta.

Bankura Saraswat Samaj.

SIDDHANTA KAUMUDI.

Roll No.	Name of candidate.	Division.	Name of Adhyapaka and place of *tol*.
4	Bankim Ch. Ray	Second	Pandit Haripada Kavyatirtha, M.A., Bankura Zilla School.
5	Phakir Ch. Sinha	Second	Ditto.

HARINAMAMRITA.

Roll No.	Name of candidate.	Division.	Name of Adhyapaka and place of *tol*.
7	Lakshminarayan Goswami	Second	Pandit Ramatul Kavyatirtha, Kotalpur, Bankura.

SANKSHIPTASAR.

Roll No.	Name of candidate.	Division.	Name of Adhyapaka and place of *tol*.
8	Sris Ch. Chatterjee	Second	Pandit Kumud Kanta Smritibhusan, Maliara, Bankura.
10	Nityananda Mukherjee	Second	Pandit Hara Govinda Smritiratna, Chatna, Bankura.
11	Bholanath Sinha	Second	Pandit Annada Prasad Kavyatirtha, Papra, Khatra, Bankura.
12	Kalidas Mukherjee	First	Pandit Krishna Ch. Kavyatirtha, Ajodhya, Bankura.
13	Sivaram Banerjee	Second	Pandit Rampada Vyakarantirtha, Bibudhajanani, Bankura.
15	Haripada Acharyya	Second	Pandit Ashutosh Vidyaratna, Harinarain *tol*, Bankura.
16	Satyakinkar Dhamatkarni	Second	Ditto.
17	Chittaranjan Bera	Second	Pandit Madanmohan Kavyatirtha, Sitanath *tol*, Bankura.
18	Sudhir Ch. Mukherjee	Second	Pandit Dharanidhar Kavya Jyotistirtha, Ekateswar, Bhadul, Bankura.
19	Radharaman Chakravarti	Second	Ditto.
20	Dibakar Goswami	Second	Pandit Gopal Ch. Kavyatirtha, Nrisinha *tol*, Bankura.
22	Satyakinkar Chakravarti	Second	Ditto.
23	Kebalram Bhattacharya	Second	Pandit Rakhaldas Nyaya Tarkatirtha, Sudarshan *tol*, Vishnupur, Bankura.
24	Santosh Kumar Mukherjee	Second	Pandit Satyakinkar Vidyaratna, Bhara, Bankura.
25	Mrityunjay Satapathi	Second	Pandit Ramkrishna Smrititirtha, Tapubaid, Lakshmisagar, Bankura.
26	Phakir Ch. Banerjee	Second	Pandit Prafulla Kumar Vyakarantirtha, Malian, Bankura.

MUGDHABODHA.

Roll No.	Name of candidate.	Division.	Name of Adhyapaka and place of *tol*.
27	Jagannath Mukherjee	Second	Pandit Krishna Ch. Kavyatirtha, Ajodhya, Bankura.
28	Devidas Chatterjee	Second	Pandit Sivaram Smritiratna, Kashipur, Manbhum.
29	Mahadeb Chowdhuri	Second	Ditto.
31	Madanmohan Patra	Second	Pandit Hrishikesh Kavyatirtha, Parsala, Lakshmisagar, Bankura.

SARASWAT CHANDRIKA.

Roll No.	Name of candidate.	Division.	Name of Adhyapaka and place of *tol*.
32	Pujari Ramkishore Das	Second	Pandit Ratneswar Pathak, Bara-akhara Ichak, Hazaribagh.

KAVYA.

Roll No.	Name of candidate.	Division.	Name of Adhyapaka and place of *tol*.
33	Kalipada Thakur	Second	Pandit Kumud Kanta Smritibhusan, Maliara, Bankura.
36	Kalipada Mahapatra	Second	Pandit Gopal Chandra Kavyatirtha, Nrisinha *tol*, Bankura.
38	Bijoy Ch. Pati	Second	Pandit Madanmohan Kavyatirtha, Sitanath *tol*, Bankura.
39	Girija Sankar Bhattacharyya	Second	Pandit Bhabatosh Kavyatirtha, Lapur, Ramsagar, Bankura.
42	Haripada Patra	Second	Pandit Haripada Kavyatirtha, M.A., Bankura Zilla School.
43	Janakinath Pathak	First	Ditto.
45	Golokbihari Ganguli	Second	Pandit Ramdas Kavya Smrititirtha, Ganganarayan *tol*, Bankura.
47	Haraprasad Banerjee	Second	Pandit Rakhaldas Nyaya Tarkatirtha, Sudarsan *tol*, Vishnupur, Bankura.
48	Madanmohan Majumdar	Second	Pandit Prafullakumar Vyakarantirtha, Malian, Bankura.

NYAYA (*Ka*).

Roll No.	Name of candidate.	Division.	Name of Adhyapaka and place of *tol*.
51	Kalikinkar Kavyatirtha	Second	Pandit Rakhaldas Nyaya Tarkatirtha, Sudarshan *tol*, Vishnupur, Bankura.

Roll No.	Name of candidate.	Division.	Name of Adhyapaka and place of *tol*.
		Dacca.	
		SIDDHANTA KAUMUDI.	
1	Kali Prasanna Acherjee	Second	Pandit Satis Chandra Siromani-Jyotirbhuson, Nitaiganj, Naraingan].
		KALAP.	
5	Pulin Chandra Debnath	Second	Pandit Debicharan Tarkabhusan, Debidham Chatus pathi, Basail *tol*.
7	Tara Nath Bhattacharyya	Second	Pandits Upendra Nath Sidhantabagish and Pramatha Nath Vidyabhusan Bhattacharjee, Panchar.
8	Gobinda Das Thakur	Second	Pandit Nirada Charan Smritibhusan, Medinimandal.
13	Umesh Chandra Aich	Second	Pandit Durga Mohan Kavya Smrititirtha, Kusharipara.
14	Bhupendra Kumar Chanda	Second	Pandit Mathura Nath Smritiratna, Usthi.
17	Amulya Chandra Das	First	Pandit Chandra Nath Smriti Vyakarantirtha, Autshahi.
18	Brindaban Chandra Sil	Second	Pandit Sashi Mohan Kavyatirtha, Kalakopa.
		MUGDHABODHA.	
20	Bhupati Bhusan Ganguli	First	Pandit Abinash Chandra Sastri, Bhagyakul.
21	Dhirendra Kumar Sil	Second	Pandit Narayan Chandra Sidhanta Sastri Smritiratna, Ichhapura.
		KAVYA.	
23	Surendra Chandra Debnath	First	Pandit Kalachand Vyakarantirtha, Charsindur.
24	Chintaharan Saha	Second	Pandit Bidhubhusan Bhattacharjee Kavyatirtha, Savar *tol*.
32	Sailesh Chandra Bhattacharjee	Second	Pandit Suresh Chandra Bhattacharjee, Jantrail.
33	Suresh Chandra Vedajna	Second	Pandit Chandra Nath Smriti Vyakarantirtha, Autshashi.
34	Durga Kumar Bhattacharjya	Second	Pandit Heramba Nath Tarkatirtha, Dacca Sanskrit College.
		NYAYA (*Kha*).	
38	Ashutosh Bhattacharjee	Second	Pandit Jiban Krishna Tarkatirtha, P. C. Saraswat Chatuspathi.
		SANKHYA.	
41	Binoy Bhusan Chatterjee	Second	Pandit Heramba Nath Tarkatirtha, Dacca Sanskrit College.
42	Prafulla Nath Bhattacharjee	Second	Ditto.
		PURAN.	
44	Sitaraman Goswami	Second	Pandit Jiban Krishna Tarkatirtha, P. C. Saraswat Chatuspathi.
		SMRITI (*Ka*).	
47	Sukumar Chakravarty	Second	Pandit Kali Charan Smrititirtha, Narayanganj.
50	Pran Kumar Bhattacharjee	Second	Pandit Rebati Kumar Smrititirtha, Chandana.
		Bakla Arya Sammilani Sabha.	
		SARASWAT.	
1	Amulya Kumar Chakravarty	Second	Pandit Chinta Haran Smrititirtha, Kirtipasa, Sashikumar Chatuspathi.
		SARASWAT CHANDRIKA.	
2	Ananda Bejoy Chakravarty	First	Pandit Chinta Haran Smrititirtha, Kirtipasa, Sashikumar Chatuspati.
		SIDDHANTA KAUMUDI.	
3	Amaleshwar Bhattacharjee	Second	Pandit Kashi Nath Vidyaratna, Chandsi, Puresattam Chatuspati.

Sakla Arya Sammilani Sabha—*concld.*

KALAP.

Roll No.	Name of candidate.	Division.	Name of Adhyapaka and place of *tol*.
4	Nikunja Behari Das	Second	Pandit Narayan Chandra Vidyaratna, Barapaika, Barrett Narayan Chandra Sanskrit College.
5	Surendra Nath Bhattacharjee	First	Ditto.
6	Sushil Kumar Basu	Second	Ditto.
7	Anil Kumar Maji	Second	Ditto.
9	Lakshmi Narayan Khashkal	Second	Ditto.
10	Benode Behari Bhattacharjee	First	Pandit Ramesh Chandra Vyakarantirtha Kavyabhushan, Goila, Kabindra College.
11	Atul Chandra Das	Second	Pandit Aswini Kumar Kavyatirtha, Goila, Kabindra College.
13	Bibhuti Bhushan Maitra	Second	Pandit Kalikanta Siromani, Unasia, Arjya Vidyalaya.
15	Sm. Kamala Debi	Second	Pandit Basanta Kumar Kavyatirtha Saraswati, Unasia, Iswar Pataala.
16	Satya Bhushan Bhattacharjee	Second	Pandit Kashi Nath Bidyaratna, Chandsi, Purosattam Chatuspati.
19	Ramani Ranjan Tapadar	First	Ditto.
20	Nani Gopal Chakravarty	Second	Ditto.
21	Hiranya Kumar Sil	Second	Pandit Ashita Ranjan Smrititirtha, Tarakupi, Arya Vidyalaya.

KAVYA.

Roll No.	Name of candidate.	Division.	Name of Adhyapaka and place of *tol*.
22	Bhupendra Nath Mazumdar	Second	Pandit Krishna Das Tarkatirtha, Goila, Kabindra College.
23	Hira Lal Gangopadhya	First	Ditto.
25	Anil Kanta Bhattacharjee, B.A.	First	Pandit Ramesh Ch. Vyakarantirtha, Kavyabhushan, Goila, Kavindra College.
26	Durga Pada Das Sarma	Second	Ditto.
27	Niranjan Rai Choudhuri	Second	Ditto.
28	Sreemat Chit Sarupananda Brahmachari Jeo	First	Ditto.
29	Dwijaraj Chakravarty	Second	Ditto.
30	Madhu Sudan Rai	Second	Ditto.
33	Gopal Chandra Bhattacharjee	Second	Pandit Lakshmi Kanta Vidyabhushan, Unashia, Bharati Vidyalaya.

SANKHYA.

Roll No.	Name of candidate.	Division.	Name of Adhyapaka and place of *tol*.
37	Rama Nath Rai Karmakar	Second	Pandit Lakshmi Kanta Vidyabhushan, Unashia, Bharati Vidyalaya.
38	Narendra Nath Chakravarty	Second	Pandit Sashi Kumar Tarkatirtha, Gabkhan, Darsan Chatuspati.

SMRITI (*Ka*).

Roll No.	Name of candidate.	Division.	Name of Adhyapaka and place of *tol*.
39	Nilkantya Ghosal	Second	Pandit Narayan Chandra Vidyaratna, Barapaika, Barrett Narayan Chandra Sanskrit College.
40	Jatindra Nath Chatterjee	Second	Pandit Janardhan Nayabagish, Bojerpar, Arjya Vidyalaya.
41	Hari Narayan Kanjilal	Second	Ditto.

SAMVEDA.

Roll No.	Name of candidate.	Division.	Name of Adhyapaka and place of *tol*.
42	Jagadish Bhattacharjee	First	Pandit Shambhu Nath Vyakaran Smrititirtha, Saraswati Chatuspathi, Gaighar.

Dharmarakshini Sabha, Barisal.

SARASWAT.

Roll No.	Name of candidate.	Division.	Name of Adhyapaka and place of *tol*.
1	Dharani Kanta Bhattacharja	Second	Pandit Adhar Chandra Ghoshal, Kavyatirtha, Batnatala, Barisal.

KALAP.

Roll No.	Name of candidate.	Division.	Name of Adhyapaka and place of *tol*.
8	Nalini Bala Sen Gupta	Second	Pandit Biraj Mohan Das Gupta, Hularhal, Barisal.
12	Narayan Ch. Chakrabarty	Second	Pandit Harendranath Sidhantabhusan, Kaminisundari Chatuspathi, Barisal.

KAVYA.

Roll No.	Name of candidate.	Division.	Name of Adhyapaka and place of *tol*.
1	Panchanan Gangopadhyay	First	Pandit Chintaharan Smrititirtha, Kirtipasa, Barisal.
2	Krishna Chandra Chakrabarty	First	Ditto.
4	Santiranjan Chakrabarty	Second	Ditto.
6	Sukha Ranjan Das	Second	Pandit Bhudev Chandra Sankhyatirtha, Goila, Barisal.
7	Tarini Charan Mridha	Second	Pandit Upendranath Ghosal, Kavyatirtha, Dighirjan, Barisal.

NABYA SMRITI (*Ka*).

Roll No.	Name of candidate.	Division.	Name of Adhyapaka and place of *tol*.
1	Umesh Chandra Bhattacharja	Second	Pandit Chintaharan Smrititirtha, Kirtipasa, Barisal.
2	Rabindranath Chakrabarty	Second	Ditto.

Roll No.	Name of candidate.	Division.	Name of Adhyapaka and place of *tol*.

Goalundo Saraswat Sammelan Sabha, Rajbari.

KALAP.

Roll No.	Name of candidate.	Division.	Name of Adhyapaka and place of *tol*.
1	Haradas Bhattacharyya	First	Pandit Abinash Kanta Vyakarantirtha, Pranpur, post office Brahmandi (Faridpur).
2	Jitendranath Bhattacharyya	Second	Ditto.

KAVYA.

Roll No.	Name of candidate.	Division.	Name of Adhyapaka and place of *tol*.
6	Hridaya Krishna Chakravarty	Second	Pandit Lalit Kumar Sankhya Vedatirtha, post office Pangsa (Faridpur).

SMRITI (*Ka*).

Roll No.	Name of candidate.	Division.	Name of Adhyapaka and place of *tol*.
7	Nagendra Nath Chakravarty	Second	Private.

Idilpur Hitaishini Sabha.

CHANDRIKA.

Roll No.	Name of candidate.	Division.	Name of Adhyapaka and place of *tol*.
1	Jyotish Chandra Bhattacharyya	Second	Pandit Monomohan Vyakarantirtha, Mulgan Gosain-hat, Faridpur.

KALAP.

Roll No.	Name of candidate.	Division.	Name of Adhyapaka and place of *tol*.
5	Dinesh Chandra Sil	Second	Pandit Durgamohan Kavya Smrititirtha, Kusaripara, Koyokirtan, Dacca.
8	Abani Mohan Goswami	Second	Pandit Nabin Chandra Vyakarantirtha, Balakul, Tippera.
10	Ramjoy Bhattacharyya	Second	Pandit Krishna Kishore Sankhyabhusan, Dhanuka, Faridpur.
11	Fanibhusan Chakrabartty	Second	Pandit Baman Ch. Vedantatirtha, Gobindapur, Barisal.
13	Nalini Mohan Goswami	Second	Pandit Surendra Kumar Vidyaratna, Chandpur, Tippera.
14	Birendra Kumar Dey	Second	Ditto.

KAVYA.

Roll No.	Name of candidate.	Division.	Name of Adhyapaka and place of *tol*.
18	Debendra Chandra Sil	Second	Pandit Janakinath Smrititirtha, Dhonakathi, Faridpur.
19	Jnanendra Chandra Bhattacharyya	First	Pandit Biswoswar Kavyatirtha, Kaneswar, Faridpur.

Dhuljora Vidwat Sammelana.

KAVYA.

Roll No.	Name of candidate.	Division.	Name of Adhyapaka and place of *tol*.
2	Kumaresh Ch. Bhattacharyya	Second	Pandits Arunkanta Smrititirtha and Nalini Kanta Kavyatirtha, Mullickpur *tol* (Jessore).
4	Adinath Gupta	Second	Pandits Hari Das Tarka Siddhanta and Hem Chandra Sankhya Sastri, Faridpur B. S. Chatuspathi, Rupapat P. O. (Faridpur).
5	Jyotirmoya Banerjee	Second	Ditto.

Dharma Sabha, Mymensingh.

KALAP.

Roll No.	Name of candidate.	Division.	Name of Adhyapaka and place of *tol*.
2	Surath Chandra Bhattacherjee	Second	Pandit Satish Chandra Kavyatirtha, Panditbari.
3	Bibhuranjan Sen	Second	Pandit Girindranath Vedantatirtha, Gouripur.
4	Pramatha Kumar Mazumdar	Second	Pandit Ganga Charan Bidyanidhi, Mymensingh.
7	Monoranjan Goswami	First	Pandit Nagendranath Tarka Vyakarantirtha, Gosaichandura.
8	Narendra Chandra Pal	Second	Ditto.
9	Rasbehari Bhattacherjee	Second	Ditto.
11	Dhirendra Chandra Chakraborty	Second	Pandit Bipin Chandra Bidyabinode, Sadhupara.
12	Sudhansu Bhushan Bhattacherjee	Second	Pandit Sashibhusan Bidyarnaba, Diara.
16	Ashutosh Bhattacherjee	Second	Pandit Koumudi Kanta Naya Tarkaditirtha, Bisweswar Chatuspathi, Mymensingh.

SIDDHANTA KAUMUDI.

Roll No.	Name of candidate.	Division.	Name of Adhyapaka and place of *tol*.
20	Sudhir Chandra Sen Gupta	Second	Pandit Umesh Chandra Vyakarantirtha, Netrokona.

Roll No.	Name of candidate.	Division.	Name of Adhyapaka and place of *tol*.
	Dharma Sabha, Mymensingh—*concld*.		
	KAVYA.		
28	Sripada Bhowmik	.. First ..	Pandit Koumadi Kanta Nyaya Tarkaditirtha, Bisweswar Chatuspathi.
29	Birendra Chandra Basak, B.A.	.. First ..	Ditto.
30	Pramadaranjan Chakrabarty	.. First ..	Pandit Dinesh Chandra Kavyatirtha, Kumudi Chatuspathi, Rakshit Belta.
	SMRITI (*Ka*).		
31	Birendra Chandra Chowdhury	.. Second ..	Pandit Harendra Chandra Smrititirtha, Gouripur.
	SYLHET SMRITI.		
34	Susil Kanti Bhattacherjee	.. Second ..	Pandit Harendra Chandra Smrititirtha, Gouripur.
	NYAYA (*Ka*).		
36	Ramesh Chandra Bhattacherjee	.. Second ..	Pandit Kali Krishna Tarkatirtha, Gouripur.
	NYAYA (*Kha*).		
37	Sailesh Chandra Chakraborty	.. Second ..	Pandit Kali Krishna Tarkatirtha, Gouripur.
	SANKHYA.		
38	Kshitish Chandra Goswami Kavya Purantirtha	Second ..	Pandit Nagendranath Tarka Vyakarantirtha, Gosaichandura.
	MIMANSA.		
40	Ramanath Bhattacharjee	.. Second ..	Pandit Kali Krishna Tarkatirtha, Gouripur.
	Hemnagar Hemchandra Sanatan Dharma Sava.		
	KALAP.		
2	Jnanananda Chakravarty	.. Second ..	Pandit Satinath Bidyabhusan, Kshiroda Sundari Bidyapith, Hemnagar, Mymensingh.
	MUGHDHABODHA.		
3	Lakshmi Narayan Goswami	.. Second ..	Pandit Suresh Chandra Smritiratna, Sthal Sovaram Chatuspathi, Pabna.
4	Krishna Kumer Bhattacharji	.. Second ..	Ditto.
5	Jyotirbhusan Chakravarty	.. Second ..	Pandit Satinath Bidyabhusan, Kshiroda Sundari Bidyapith, Hemnagar, Mymensingh.
9	Nagendra Nath Karmakar	.. Second ..	Pandit Pratap Chandra Kavya Vyakarantirtha, Betil Karunamayee Sanskrit *tol*, Pabna.
10	Ajit Kumar Chakravarty	.. Second ..	Pandit Kumudbandhu Smriti Kavyatirtha, Garadaha Paramananda Chatuspathi, Pabna.
11	Manindra Nath Deb	.. Second ..	Ditto.
	KAVYA.		
15	Ratish Chandra Chakravarty	.. Second ..	Pandit Harihar Kavyatirtha, Sirajganj Binodini Chatuspathi, Pabna.
16	Amrita Lal Chakravarty	.. Second ..	Ditto.
	SMRITI (*Ka*).		
17	Sachindra Nath Chakravarty	.. Second ..	Pandit Satinath Bidyabhusan, Kshiroda Sundari Bidyapith, Hemnagar, Mymensingh.
	PURAN.		
18	Rai Charan Chakravarty	.. Second ..	Pandit Satinath Bidyabhusan, Kshiroda Sundari Bidyapith, Hemnagar, Mymensingh.
	SAMAVEDA.		
19	Dinabandhu Bhattacharji	.. Second ..	Pandit Satinath Bidyabhusan, Kshiroda Sundari Bidyapith, Hemnagar, Mymensingh.

Roll No.	Name of candidate.	Division.	Name of Adhyapaka and place of *tol*.

Kishoreganj Arya Parisad.

SARASWAT VYAKARAN.

Roll No.	Name of candidate.	Division.	Name of Adhyapaka and place of *tol*.
1	Subodh Ch. De	Second	Pandit Kalijoy Kavya Vyakarantirtha, Vitadia.

KALAP VYAKARAN.

Roll No.	Name of candidate.	Division.	Name of Adhyapaka and place of *tol*.
3	Kshirode Ch. Bhattacharjya	Second	Pandit Suresh Ch. Vidyanidhi, Jasadal.
4	Digindra Nath Chakravarty	First	Pandit Suresh Ch. Vidyanidhi, Nagua.
5	Dvijalal Chakravarty	Second	Pandit Mukunda Kumar Smriti Vyakarantirtha, Kapashatia.
7	Bibhuti Bhusan Bhattacharjya	Second	Pandit Devendra Narayan Vidyabhusan, Jasadal.
9	Shashadhar Bhattacharjya	Second	Pandit Kalikrishna Shidhantashastri, Jasadal.
10	Digindra Ch. Mitra	Second	Pandit Satish Ch. Vidyanidhi, Kishoreganj.
11	Jatindra Ch. Chakravarty	Second	Ditto.
12	Bilash Ch. Kar	Second	Ditto.

KAVYA.

Roll No.	Name of candidate.	Division.	Name of Adhyapaka and place of *tol*.
16	Jogesh Ch. Chakravarty	Second	Pandit Narendra Kishore Shidhanta Bhushan, Katihali.
16(a)	Sridhar Chakravarty	Second	Pandit Murari Mohan Kavyatirtha, Jasadal.

SANKHYA DARSHAN.

Roll No.	Name of candidate.	Division.	Name of Adhyapaka and place of *tol*.
18	Satish Ch. Kar	Second	Pandit Mahesh Ch. Shankhya Vyakarantirtha, Hatdhala.

Sanskrit Examination Committee, Tangail.

KALAP.

Roll No.	Name of candidate.	Division.	Name of Adhyapaka and place of *tol*.
1	Banamali Chakraborti	Second	Pandit Nibaran Ch. Kavyatirtha, Bajitpur.
2	Sisir K. Chakraborti	Second	Ditto.

MUGDHABODHA.

Roll No.	Name of candidate.	Division.	Name of Adhyapaka and place of *tol*.
9	Sib Sankar Chakraborti	Second	Pandit Kasinath Kavyatirtha, Tangail.
10	Chandra Gopal Ganguli	Second	Ditto.
11	Syamadas Bhattacharjee	Second	Ditto.

Sherpur Saraswat Samity.

SARASWAT.

Roll No.	Name of candidate.	Division.	Name of Adhyapaka and place of *tol*.
1	Kiron Ch. Sen	Second	Pandit Dharani Kanta Sastri, Tarini Nibash Vidyapitha, post office Sherpur Town, Mymensingh.
2	Sushil Ch. Gupta	Second	Ditto.

MUGDHABODHA.

Roll No.	Name of candidate.	Division.	Name of Adhyapaka and place of *tol*.
4	Hirendra Ch. De	Second	Pandit Dharani Kanta Sastri, Tarini Nibash Vidyapitha, post office Sherpur Town, Mymensingh.
5	Jogjiban Goswami	Second	Pandit Jogesh Ch. Sastri, Sukhada Sundari Vidyalaya, post office Melandaha Bazar, Mymensingh.
6	Mahendra K. Boll	Second	Pandit Dinesh Ch. Smrititirtha, Bisweswari Chatuspathi, post office Jamalpur Mymensingh.

KALAP.

Roll No.	Name of candidate.	Division.	Name of Adhyapaka and place of *tol*.
7	Naresh Ch. Seal	Second	Pandit Dharani Kanta Sastri, Tarini Nibash Bidyapitha, post office Sherpur Town, Mymensingh.
8	Rajendra Ch. Sirker	Second	Pandit Jogesh Ch. Sastri, Sukhada Sundari Vidyalaya, post office Melandaha Bazar, Mymensingh.
9	Monoranjan Chakrabortty	First	Ditto.
11	Bisweswar Chakrabortty	First	Ditto.
12	Dhirendra Ch. Sheal	First	Ditto.
13	Jatindra Mohan Aich	Second	Ditto.
14	Satyendra Nath Bhattacharyya	First	Pandit Dinesh Ch. Smrititirtha, Bisweswari Chatuspathi, post office Jamalpur, Mymensingh.

KAVYA.

Roll No.	Name of candidate.	Division.	Name of Adhyapaka and place of *tol*.
15	Bipresh Ranjan Bhattacharyya	Second	Pandit Dinesh Chandra Smrititirtha, Bisweswari Chatusathi, post office Jamalpur, Mymensingh.

Roll No.	Name of candidate.	Division.	Name of Adhyapaka and place of *tol*.
	Sherpur Saraswat Samity—*contd.*		
	SMRITI (*Ka*).		
16	Sailesh Chandra Chakrabortty	.. Second ..	Pandit Dharani Kanta Sastri, Tarini Nibash Vidyapitha, post office Sherpur Town, Mymensingh.
17	Sashi Mohon Ray	.. Second ..	Pandit Dinesh Ch. Smrititirtha, Bisweswari Chatuspathi, post office Jamalpur, Mymensingh.
18	Durgesh Nandan Bhattacharyya	.. Second ..	Ditto.
	PURAN.		
19	Bijay Kumer Goswami	.. Second ..	Pandit Dharani Kanta Sastri, Tarini Nibash Vidyapitha, post office Sherpur Town, Mymensingh.
	Maharani H. K. Sanskrit College, Rajshahi.		
	KAVYA.		
5	Saradindu Bhattacharyya	.. Second ..	Pandit Ramani Kanta Sidhantaratna, Maharani H. K. Sanskrit College, Rajshahi.
6	Khagendra Nath Pramanik	.. Second ..	Ditto.
	NYAYA (*Ka*).		
7	Kabindra Kumar Sharma	.. Second ..	Pandit Ramesh Chandra Tarkatirtha, Maharani H. K. Sanskrit College, Rajshahi.
	NYAYA (*Kha*).		
8	Bijoy Chaitanya Das	.. Second .	Pandit Ramesh Chandra Tarkatirtha, Maharani H. K. Sanskrit College, Rajshahi.
9	Hariprasanna Bhattacharyya	.. Second ..	Ditto.
	SMRITI (*Ka*).		
11	Sudhir Chandra Chakraborty	.. Second ..	Pandit Bhupendra Nath Smrititirtha, Maharani H. K. Sanskrit College, Rajshahi.
	Jnanada Samiti, Pabna.		
	MUGDHABODHA.		
2	Shyam Lal Goswami	.. First ..	Pandit Taranath Saptatirtha, Darsan *tol*, Pabna.
3	Sreemati Amala Debee	.. Second ..	Pandit Haripada Panchatirtha, Radhanath Chatuspathi, Pabna.
	KAVYA.		
4	Shibendra Bhushan Bhattacherjee	.. Second ..	Pandit Taranath Saptatirtha, Darsan *tol*, Pabna.
6	Indu Sekhar Bhowmick	.. Second .	Pandit Haripada Panchatirtha, Radhanath Chatuspathi, Pabna.
	PURAN.		
8	Kaliprasanna Bidyabinode	.. Second ..	Pandit Madhusudan Kavya Vyakarantirtha, Suradhuni *tol*, Doulatpur, Pabna.
	Naogaon Sanskrit Samiti.		
	SARASWAT.		
4	Nani Gopal Saha	Second ..	Pandit Basanta Kumar Kavya Smrititirtha, Dadia *tol*
	SUPADMA.		
6	Lokendranath Bhattacharyya	.. Second ..	Pandit Surendranath Smritiratna, Chatmohar *tol*.

Roll No.	Name of candidate.	Division.	Name of Adhyapaka and place of *tol*.
	Naogaon Sanskrit Samiti—*concld.*		
	MUGDHABODHA.		
7	Kshitindra Mohon Chakravarty	Second	Pandit Lalit Mohan Smrititirtha, Naogaon, R. K. *tol*.
	KAVYA.		
8	Nikhileshwar Goswami	Second	Pandit Lalit Mohan Smrititirtha, Naogaon R. K. *tol*.
11	Jibon Krishna Pramanik	First	Pandit Ishwar Chandra Smrititirtha, Malatinagar *tol*.
	PURAN.		
15	Kalipada Bhaduri	Second	Pandit Ishwar Chandra Smrititirtha, Malatinagar *tol*.
	Rangpur Dharmasabha.		
	KALAP.		
1	Dhirendranath Chakrabarty	Second	Pandit Bhabaranjan Tarkatirtha, Jadaveshwar Chatuspathi, Rangpur.
5	Harabhushan Bhattacherya	Second	Pandit Amar Chandra Smriti Sankhyatirtha, Dinajpur Dharmasabha, Dinajpur.
	MUGDHABODHA.		
6	Ramprasanna Bhattacherya	Second	Pandit Bishnuprosana Smrititirtha, Vidyabachaspati *tol*, post office Dinajpur, Rajbati, Dinajpur.
	KAVYA.		
7	Kamalbashini Debi, B.A.	First	Pandit Bhabaranjan Tarkatirtha, Jadaveshwar Chatuspathi, Rangpur.
8	Aghornath Roy, B.A.	First	Ditto.
11	Harimay Bhattacherya	Second	Pandit Mahendra Kumar Kavyatirtha, Saraswat Chatuspathi, Jalpaiguri.
12	Jatish Chandra Chakrabarty	Second	Pandit Radhacharan Kavya Vyakaran Smrititirtha, Sinhimari Chatuspathi, post office Kanthalbari, Rangpur.
13	Kalipada Bhattacherya	Second	Pandit Nrityagopal Vidyavinode, Dayamayee Chatuspathi, Cooch Behar.
14	Gopal Chandra Bhattacherya	Second	Pandit Amar Chandra Smriti Sankhyatirtha, Dinajpur Dharmasabha, Dinajpur.
15	Bimal Chandra Bhattacherya	Second	Ditto.
	NYAYA (*Kha*).		
16	Abinash Chandra Bhattacherya	Second	Pandit Bhabaranjan Tarkatirtha, Jadaveshwar Chatuspathi, Rangpur.
	SANKHYA.		
17	Mahim Chandra Das	First	Pandit Jatindranath Kavyatirtha, Srikali Chatuspathi, Gaibandha, Rangpur.
	Vidyavinodini Sava, Chittagong.		
	KALAP.		
1	Chitta Ranjan Chakraverty	Second	Pandit Nanigopal Tarkatirtha, Enayetbazar, Sanskrit College.
2	Ranajit Kumer Gupta	Second	Ditto.
4	Uddhwabananda Parial	Second	Ditto.
5	Amulya Bimal Sen	Second	Ditto.
11	Jiban Krishna Sarma	Second	Pandit Ashutosh Smrititirtha Ratnapanchanan, Sanskrit College.
12	Srinath Chakraverty	Second	Pandit Jyotishchandra Vidyanidhi, Paraikora *tol*.
13	Kumud Bandhu Bhattacharyya	Second	Ditto.
14	Paresh Chandra Bhattacharyya	Second	Ditto.
15	Dilip Kumer Chakraverty	Second	Ditto.
23	Amarendra Aich	Second	Pandit Krishnadhan Tarkatirtha, Gopinathpur Narayan Chatuspathi.

Roll No.	Name of candidate.	Division.	Name of Adhyapaka and place of *tol*.
	Vidyavinodini Sava, Chittagong—*concld.*		
	KAVYA.		
25	Krishna Gopal Chaudhury, B.A.	First	Pandit Srimohan Tarka Vedantatirtha, Jagatpur Asram *tol*.
26	Ram Sankar Chakraverty	Second	Pandit Ashutosh Smrititirtha Ratnapanchanan, Sanskrit College.
27	Naresh Chandra Bhattacharyya	First	Pandit Purna Ch. Shastri, Sultanpur Ramchandra Chatuspathi.
28	Mani Lal Das	Second	Pandit Nani Gopal Tarkatirtha, Enayetbazar Sanskrit College.
30	Shova Rani Chaudhury	Second	Pandit Surendra Kumar Sankhya Tarkatirtha, Purnananda Math Sanskrit College.
31	Tapashi Rani Devi	Second	Pandit Santi Devi Kavya Vyakarantirtha, Purnananda Math Sanskrit College.
32	Gobinda Prasad Mukhopadhyay	First	Pandit Annada Ch. Tarkabagish, Dhipur Darshan *tol*.
	NYAYA (*Kha*).		
33	Rati Ranjan Bhattacharyya	Second	Pandit Srimohan Tarka Vedantatirtha, Jagatpur Asram.
	VEDANTA (*Ka*).		
34	Nakuleswar Brahmachari	Second	Pandit Srimohan Tarka Vedantatirtha, Jagatpur Asram.
	JYOTISH.		
37	Parashuram Acharyya	Second	Pandit Chandra Kumar Siddhanta Shastri, Sanskrit College.
	SMRITI (*Ka*).		
39	Ram Prasad Mukhopadhyay	Second	Pandit Shyama Charan Smriti Vyakarantirtha, Bazapti Shaiva Vidyalaya.
	PALI SUTTO PITAK.		
40	Anil Kanti Baruya	Second	Pandit Rajguru Srinath Dharmmaratna Mahasthabir Binoybisharad, Saddharmodaya *tol*.
	PALI BINOY PITAK.		
41	Sumanatishya Bhikshu	Second	Pandit Dharmmadhar Tripitakbisharad, Mahamuni Pali Vidyalaya.
42	Aryya Bangsha Sramaner	Second	Ditto.
	Jnanadayini Sabha, Patiya.		
	CHANDRIKA.		
1	Kshitish Chandra Chakravbarty	Second	Pandit Surendralal Smrititirtha, Alampur.
	SARASWAT CHANDRIKA.		
2	Nirendralal Kanungoe	Second	Pandit Surendralal Smrititirtha, Alampur.
	KALAP.		
4	Monoranjan Chakrabarty	Second	Pandit Nagendranath Smrititirtha, Sitakund.
7	Durgapada Parial	Second	Pandit Surendralal Smrititirtha, Alampur.
8	Jayanta Kumar Chakrabarty	First	Ditto.
9	Haripada Chakrabarty	Second	Ditto.
11	Amal Bikash Bhattacharji	Second	Ditto.
12	Kasiswar Parial	Second	Ditto.
15	Bimal Bikash Sarma Chowdhury	Second	Ditto.
18	Ananta Kumar Bhattacharji	Second	Ditto.
19	Srish Chandra Bhattacharji	Second	Pandit Anathanath Kavyatirtha, Bhatikhine.
20	Prafulla Kumar Dutta	Second	Ditto.
	KAVYA.		
21	Hariranjan Das Sarma	First	Pandit Anathanath Kavyatirtha, Bhatikhine.
	PURAN.		
23	Haripada Bhattacharji	Second	Pandit Surendralal Smrititirtha, Alampur.
	PALI SUTTA PITAK.		
24	Budha Rakshit Bhikshu	First	Pandit Abhaytissa Mahasthabir, Satbaria.

Roll No.	Name of candidate.	Division.	Name of Adhyapaka and place of *tol*.
	Noakhali Suhrid Sammilani Sabha.		
	KALAP.		
3	Tarani Kumar Sil	Second	Pandit Sita Nath Vidyabhusan of Kethari.
4	Mohini Mohan Bhattacherji	Second	Ditto.
5	Paresh Mohan Acherjee	Second	Ditto.
6	Khagendra Kr. Acherjee	Second	Ditto.
7	Narayan Ch. Bhattacherji	Second	Ditto.
8	Dwijendra Lal Bhattacherji	Second	Pandit Asanna Bandhu Tarka Vyakarantirtha of Mehar.
9	Amiya Bhuson Chakrabarty	Second	Pandit Annada Nath Bedantasastri of Chaupally.
10	Nani Gopal Chakrabartty	Second	Pandit Harakanta Vyakarantirtha of Mandari.
11	Harendra Kr. Chakrabartty	Second	Ditto.
12	Ghanashyam Acherjee	Second	Pandit Rohini Mohan Smriti Vyakarantirtha of Rahamatpur.
13	Upendra Kr. Acherjee	Second	Pandit Nanda Kr. Vidyabinode of Bejoypur.
	KAVYA.		
17	Charu Chandra Chakrabartty	Second	Pandit Sitanath Vidyabhuson of Kethuri.
20	Hari Prasad Chakrabartty	Second	Pandit Umesh Ch. Kavyatirtha of Babupur.
21	Jatindra Mohan Acherjee	Second	Ditto.
22	Ranendra Narayan Chakrabartty	First	Ditto.
23	Usha Ranjan Chakrabartty Thakur	Second	Pandit Ashutosh Sankhya Vedantatirtha, Noakhali Sanskrit College.
	PURAN.		
24	Hari Prasanna Chakrabartty	Second	Pandit Ashutosh Sankhya Vedantatirtha, Noakhali Sanskrit College.
	SMRITI (*Ka*).		
25	Bidhu Bhuson Chakrabartty	Second	Pandit Ashutosh Sankhya Vedantatirtha, Noakhali Sanskrit College.
	HARINAMAMRITA		
26	Krishna Gopal Nath (by transfer from Calcutta Centre, vide Cal. 592.)	First	Pandit Bhavananda Kavyaratna, Navadwip.
	Dharma-Samiti, Comilla.		
	CHANDRIKA.		
2	Sibapada Chakraborty	Second	Pandit Chandra Mohan Kavyabenode Siddhantabagish, Sanskrit College, Comilla.
	KALAP.		
4	Sibananda Ghosal	Second	Pandit Chandra Mohan Kavyabenode Siddhantabagish, Sanskrit College, Comilla.
5	Paresh Chandra Chakraborty	Second	Ditto.
6	Ranga Lal Chatterjee	Second	Ditto.
7	Monoranjan Chakraborty	Second	Ditto.
8	Haripada Chakraborty	Second	Pandit Suryya Kumar Smrititirtha, Iswar Pathsala, Comilla.
9	Krishna Kanta Chakraborty	Second	Ditto.
10	Priya Mohan Chakraborty	Second	Ditto.
11	Jitendra Chandra Chakraborty	Second	Ditto.
12	Murari Bhusan Datta	Second	Pandit Narendra Nath Das Sarma Kavya Vyakarantirtha, Monoharpur, Comilla.
15	Monoranjan Chakraborty	Second	Pandit Banga Ch. Vyakarantirtha, Fultali, Gangamandal, Tippera.
20	Tarapada Bhattacherjee	Second	Pandit Suryya Kanta Tarkabagish, Dirghaladi, Boaliabari, Tippera.
21	Debendra Kr. Karmakar	Second	Pandit Tarini Charan Vyakaranratna, Batisha, Tippera.
22	Ratikanta Chakraborty	Second	Ditto.
24	Surath Nath Chakraborty Thakur	Second	Pandit Syama Charan Smriti Vyakarantirtha, Bajapti, Tippera.
27	Ashutosh Chakraborty	Second	Pandit Kurunath Nyayatirtha, Feni, Noakhali.
	SARASWAT.		
32	Harendra Kr. Das	Second	Pandit Kurunath Nyayatirtha, Feni, Noakhali.

Roll No.	Name of candidate.	Division.	Name of Adhyapaka and place of *tol*.

Dharma Samiti, Comilla—*concld*.

KAVYA.

Roll No.	Name of candidate.	Division.	Name of Adhyapaka and place of *tol*.
33	Abhaya Charan Deba Nath	Second	Pandit Chandra Mohan Kabyavenode, Siddhanta-bagish, Sanskrit, College, Comilla.
34	Harijiban Bhattacherjee	First	Ditto.
35	Indu Bhusan Chakraborty	Second	Ditto.
36	Santi Ranjan Dey	Second	Ditto.
38	Ashutosh Chakraborty	First	Ditto.
41	Suresh Ch. Chakraborty	Second	Pandit Benudhar Tarka tirtha, Uddhar, Galimpur, Tippera.
42	Harendra Kr. Bhattacherjee	Second	Ditto.
43	Mahendra Ch. Das	Second	Pandit Nagesh Ch. Kavyatirtha, Kalikachchha, Sarail, Tippera.
44	Dharani Mohan Chakraborty	Second	Pandit Jamini Mohan Vyakarantirtha, Bakila, Tippera.
45	Santosh Ch. Bhattacherjee	Second	Pandit Suryya Kanta Tarkavagish, Dirghaladi, Boalia-bari, Tippera.
46	Kumud Bandhu Chakraborty	Second	Ditto.
47	Dinesh Ch. Mitra	Second	Pandit Surendra Kr. Vidyaratna, Chandpur, Tippera.
48	Sudhanshu Bimal Chakraborty	Second	Pandit Syama Charan Smriti Vyakarantirtha, Bajapti, Tippera.
49	Rajyeswar Mitra, B.A.	Second	Pandit Amulya Ch. Kavyatirtha, Agartala, Tippera State.
50	Niharranjan Chakraborty	Second	Pandit Suryya Kanta Tarkabagish, Dirghaladi, Boaliabari, Tippera.

SMRITI (*Ka*).

Roll No.	Name of candidate.	Division.	Name of Adhyapaka and place of *tol*.
51	Satish Ch. Bhattacherjee	Second	Pandit Syama Charan Smriti Vyakarantirtha, Bajapti, Tippera.

Brahmanberia Vidyotshahini Sabha.

KALAP.

Roll No.	Name of candidate.	Division.	Name of Adhyapaka and place of *tol*.
1	Surendra Chandra Chakraborty	Second	Pandit Nalinikanta Nyaya Tarkatirtha, Sabajpur *tol*, Tippera.
2	Kaliranjan Bhattacharyya	Second	Ditto.
3	Prabhash Nath Bhattacharyya	Second	Pandit Surendra Ch. Tarkatirtha, Kalikacha Iswar Chatuspathi, Tippera.
4	Rajendra Ch. Chakraborty	Second	Ditto.
7	Naresh Ch. Chakraborty	Second	Pandit Jogendra Ch. Vyakarantirtha, Fardabad *tol*, post-office Fandauk, Tippera.
8	Gurukinkar Chakraborty	Second	Ditto.
9	Upendra Ch. Chakraborty	Second	Ditto.
10	Anilkumar Bhattacharyya	Second	Pandit Annadacharan Kavyatirtha, Fandauk *tol*, Tippera.
12	Mohinimohan Chakraborty	Second	Pandit Surendra Ch. Kavya Vyakarantirtha, Brahmanbaria *tol*, Tippera.
14	Promath Nath Chakraborty	Second	Pandit Akshaya Kumar Vyakarantirtha, Valakut *tol*, Tippera.

KAVYA.

Roll No.	Name of candidate.	Division.	Name of Adhyapaka and place of *tol*.
16	Thakur Chand Chaudhury	Second	Pandit Bankim Chandra Vidyabhusan, Medda Purna Chandra Chatuspathi, post office Brahmanbaria, Tippera.
17	Rakesh Ch. Chakraborty	Second	Pandit Surendra Ch. Kavya Vyakarantirtha, Brahmanbaria *tol*, Tippera.

SANKHYA.

Roll No.	Name of candidate.	Division.	Name of Adhyapaka and place of *tol*.
18	Jyotirmay Kavya Vyakarantirtha	Second	Pandit Jiban Krishna Tarkatirtha, Saraswat Chatuspathi, Dacca.

PURAN.

Roll No.	Name of candidate.	Division.	Name of Adhyapaka and place of *tol*.
19	Nripendra Ch. Chakraborty	Second	Pandit Harendra Ch. Kavyatirtha, Medda Purna Chandra Chatuspathi, postoffice Brahmanbaria, Tippera.

Government High School, Darjeeling.

KAVYA.

Roll No.	Name of candidate.	Division.	Name of Adhyapaka and place of *tol*.
1	Nand Kishore Sinha	Second	Pandit Gangadhar Shastri, Darjeeling Sanskrit *tol*.
2	Sukumari Rai	Second	Ditto.
3	Harendra Nath Bhattacharya	Second	Not communicated to this office. Changed centre from Dacca.
3	Gangadhar Jha Shastri	Second	Private.

Tarini Priya Sanskrit Samity, Gauripur (Assam).

KALAP.

Roll No.	Name of candidate.	Division.	Name of Adhyapaka and place of *tol*.
1	Belarani Naha	Second	Pandit Rasamay Tarka Vyakarantirtha Tarkasastri, Dwarikanath Chatuspathi, Alipur Duar.
4	Provarani Gupta	Second	Ditto.

PRAYOG RATNAMALA.

Roll No.	Name of candidate.	Division.	Name of Adhyapaka and place of *tol*.
5	Karuna Kanta Sarma	Second	Pandit Lakshmipati Tarkasastri, Tarinipriya Chatuspathi, Gauripur, Assam.
6	Kamalesh Nath Bhattacharjee	Second	Ditto.

KAVYA.

Roll No.	Name of candidate.	Division.	Name of Adhyapaka and place of *tol*.
7	Pabitra Ranjan Mukhoti	First	Pandit Rasamay Tarka Vyakarantirtha Tarkasastri, Dwarikanath Chatuspathi, Alipur Duar.

Silchar Prachya Siksha Parisad.

KALAP.

Roll No.	Name of candidate.	Division.	Name of Adhyapaka and place of *tol*.
1	Rakeshranjan Bhattacharjya	Second	Pandit Kaliprasanna Bhattacharjya Smritisastri Smriti Vyakarantirtha, Moulbibazar Chatuspathi, post office Moulbibazar (Sylhet).
2	Rabindra Chandra Chakravarti	Second	Pandit Rebati Raman Bhattacharjya Kavyatirtha, Surjakumar Tarka Saraswati Chatuspathi, post office Silchar (Cachar).
3	Mohinikanta Chakravarti	Second	Ditto.

Nalbari Sanskrit Sanjibani Shaba.

SIDDHANTA KAUMUDI.

Roll No.	Name of candidate.	Division.	Name of Adhyapaka and place of *tol*.
1	Pranpati Sarma	Second	Pandits Saraju Prasad Veda Vyakaran Kavyatirtha, and Hemkanta Sankhya Vedantatirtha, Damodar Dham, Athgharia.
2	Janaki Nath Sarma	Second	Ditto.
5	Brahmalal Upaddhaya	Second	Pandit Siddheswar Bhagabati Veda Vyakarantirtha, Sanga Veda Vidyalay, Bihali.
6	Brihaspati Upaddhaya	Second	Pandit Bipin Chandra Goswami, Manikulasram, Gauhati.
7	Tika Ram Upaddhaya	Second	Ditto.
8	Tara Ranjan Bhattacharya	Second	Pandit Bhaba Nath Deba Sarma Vyakaransastri, Kamakhya Sanskrit *tol*.

SARASWAT.

Roll No.	Name of candidate.	Division.	Name of Adhyapaka and place of *tol*.
9	Govinda Pd. Dhanwantari	Second	Pandit Harendra N. Brahmachari Bidyabagish, Satrabash, Dibrugarh.

PRAYOGA RATNAMALA.

Roll No.	Name of candidate.	Division.	Name of Adhyapaka and place of *tol*.
10	Jagannath Misra	Second	Pandit Dharma Nath Sastri Smriti Vyakarantirtha, Karebari Syamapriya Chatuspathi.
13	Bhabananda Bhattacharya	Second	Pandit Vaidya Nath Debasarma Vyakaransastri, Mathurapur *tol*.
14	Nareswar Chakravarty	Second	Ditto.
15	Padma Nath Sarma	Second	Ditto.
17	Girish Ch. Misra	Second	Pandit Srikanta Bhattacharya Vyakarantirtha, Kavyavinode, Punyasram *tol*, Nalbari.
18	Khagendra Nath Sarma	Second	Ditto.
19	Jagannath Bhagavati	Second	Ditto.

Roll No.	Name of candidate.	Division.	Name of Adhyapaka and place of *tol*.

Nalbari Sanskrit Sanjibani Sabha—*concld.*

SHUKLA YAJURVEDA.

21	Rati Nath Sarma	Second	Pandit Bipin Chandra Goswami Veda Vyakaran Kavyatirtha, Manikulasram, Gauhati.
22	Matilal Upaddhya	Second	Pandit Siddheswar Bhagabati Veda Vyakarantirtha, Sangaveda Vidyalay, Bihali.

KAMRUPIYA SMRITI.

23	Raghu Nath Sarma	Second	Pandit Ratnakar Siddhantaratna, Bahjani Bhabani Chatuspathi.
24	Debendra Nath Sarma	Second	Ditto.

Habiganj Sanskrit Pariksha Samiti.

KALAP.

4	Gopendra Chandra Bhattacharjee	Second	Pandit Suryya Kumar Smrititirtha, Bhatkatia, Sughar, Sylhet.
6	Harihar Chakraborty	Second	Pandit Rajani Kanto Vyakarantirtha, Ashera, Bekiteka, Sylhet.

SANKHYA.

13	Sisir Kumar Bhattacharjee	Second	Pandit Narmada Kumar Tarkatirtha, Khoria, Bahubal, Sylhet.

K. Hitkarini Sabha, Jubbalpore.

SIDDHANTA KAUMUDI.

1	Chandradhar Mishra	Second	Pandit Krishna Deo Panday Shastri, Rajkiya Sanskrit Pathsala, Diara (Sultanpur).
2	Ram Naresh Mishra	Second	Pandit Ganga Vishnu Pande Vidyabhuson, Hitkarini Sanskrit Pathsala, Jubbulpore.

KAVYA.

3	Mahesh Dutt Shukla	Second	Pandit Dwarka Prasad Shastri, Rahli Pathsala (Sagar).
4	Sunder Lal Jain	Second	Pandit Panna Lal Jain Kavyatirtha, Digambar Jain Pathsala (Sagar).
5	Amarchandra Jain	Second	Ditto.
6	Ram Dutt Mishra	Second	Pandit Vishnu Dutt Tripathi, Narayani Sanskrit Pathsala, Katni (Jubbulpore).
9	Ram Swaroop Sharma	First	Pandit Vaidya Nath Chaturvedi Shastri, Marhatal, Jubbulpore.
10	Bal Ram Tripathi	Second	Ditto.
11	Ram Swaroop Dwivedi	Second	Ditto.

DIGAMBAR JAIN NYAYA (Gha).

13	Poorn Chandra Jain	Second	Pandit Jagamohan Lal Shastri, Digambar Jain Vidyalaya (Katni).
14	N. J. Nagkumar Jain	Second	Ditto.
15	B. N. Nagraj Jain	Second	Pandit Dayachandraji Jain Shastri, Digamber Jain Sanskrit Vidyalaya, Sagar.
16	Devendra Kumar Jain	First	Ditto
17	Laxman Prasad Jain	First	Ditto.

MIMANSA.

19	Bhagwan Das Jain Kavyatirtha	First	Pandit Loaknath Shastri, Gayatri Sanskrit College Diochitpura, Jubbulpore.

Roll No.	Name of candidate.	Division.	Name of Adhyapaka and place of tol.

Raipur.

SIDDHANTA KAUMUDI.

Roll No.	Name of candidate.	Division.	Name of Adhyapaka and place of tol.
2	Lambodar Pd. Dwivedi	Second	Pandit Kamala Kant Sharma, Sirguja State.
3	Narsingh Pd. Upadhaya	Second	Pandit Viswanath Pande, Ramchandra Sanskrit Pathsala, Raipur.
4	Dwarka Pd. Dwivedi	Second	Ditto.
5	Permanand Tripathi	Second	Ditto.

SARASWAT CHANDRIKA.

Roll No.	Name of candidate.	Division.	Name of Adhyapaka and place of tol.
6	Dukhi Ram Sharma	Second	Pandit Dhani Ram Sharma, Nawagarh, Bilaspur.

CHANDRIKA.

Roll No.	Name of candidate.	Division.	Name of Adhyapaka and place of tol.
8	Narhari Pd. Misra	Second	Pandit Kripalu Ram Sharma, Maro Ding.
9	Rameshwar Pd. Tripathi	Second	Ditto.

KAVYA.

Roll No.	Name of candidate.	Division.	Name of Adhyapaka and place of tol.
10	Ramballabh Misra	Second	Pandit Kripalu Ram Sharma, Maro Ding.
11	Janak Pd. Dwivedi	Second	Pandit Vishwanath Pande, Ramchandra Sanskri Pathsala, Raipur

Holkar Sanskrit Maha Vidyalaya, Indore.

SIDDHANTA KAUMUDI.

Roll No.	Name of candidate.	Division.	Name of Adhyapaka and place of tol.
2	Ramakanta	Second	Pandit Narahari Shastri, Manasa, M. S.
3	Gayacharana	Second	Pandit Narmadaprasad Harda.
4	Shantarama	Second	Ditto.
5	Abhaya Sagar	Second	Pandit Rajarama Shastri Jain, P. Sitaman
6	Lakshman	Second	Pandit Ramachandra, P. J. S. P., Dhrlia.
9	Gowardhan Sharma	Second	Pandit Tulashankar Balaji, S. P., Indore.
10	Krishnadatta	Second	Ditto.
12	Lakshman	Second	Pandit Vinayaka Shastri, S. M. V., Indore.
13	Mahadeo	First	Ditto.
15	Vishweshwar	Second	Ditto.

SARASWAT.

Roll No.	Name of candidate.	Division.	Name of Adhyapaka and place of tol.
17	Devanarayana Pathak	Second	Pandit Ramaprapannacharya, Ramaghat, Ujjain, C. I.
18	Wasanta Kumar Jain	Second	Ditto.

DIGAMBAR JAIN VYAKARANA.

Roll No.	Name of candidate.	Division.	Name of Adhyapaka and place of tol.
19	Udaya Chandra Jain	Second	Pandit Kamal Kumar Jain, Tikamgarh, Jhansi.

KAVYA.

Roll No.	Name of candidate.	Division.	Name of Adhyapaka and place of tol.
20	Kanhaiyalal	Second	Pandit Badriprasad Shastri, S. P. Mahitpur M. S.
22	Bhalachandra	Second	Pandit Chintaman Shastri, Dhulia.
23	Dattatraya	First	Ditto.
24	Govinda	First	Ditto.
26	Narahar	Second	Ditto.
27	Ramachandra	First	Ditto.
28	Ranganath	Second	Ditto.
29	Shrikrishna	Second	Ditto.
31	Giriraja	Second	Pandit Damodar Shastri, Maheshwar M. S.
32	Kashirama	First	Ditto.
33	Balakrishna	First	Pandit Gajanan Shastri, S. M. Vidyalaya, Indore.
35	Shripad	First	Ditto.
36	Vishwanath	Second	Ditto.
37	Kamalakanta	First	Pandit Ganapatilal Shastri, Indore.
38	Ganeshlal	Second	Pandit Gangadhar Shastri, Bundi.
40	Mohanalal	Second	Ditto.
41	Balakrishna	Second	Pandit Govinda Shastri, S. M. Vidyalaya, Indore.
42	Chandrashekhar	Second	Ditto.
43	Raghuvirdas	Second	Ditto.
44	Ramalakshmandas	Second	Pandit Hiralal Shastri, Indore.
45	Devendra	Second	Pandit Jagadish Prasad, Indore.
46	Ramashankar	Second	Pandit Keshaodatta Shastri, Indore.
47	Krishnadatta	Second	Ditto.
48	Mohanlal	Second	Ditto.
49	Hariwallabh	Second	Pandit Narahari Shastri, Manasa H. S. P.
50	Wamadeo	Second	Pandit Naranathza, Maundsaur.
51	Vishwanath	Second	Pandit Narayandatta Shastri, S. M. Vidyalaya, Indore.

Roll No.	Name of candidate.	Division.	Name of Adhyapaka and place of *tol*.
	Sanskrit Maha Vidyalaya, Indore—*concld.*		
	KAVYA—*concld.*		
52	Hariprasad	Second	Pandit Narmada Prasad Shastri, Harda.
54	Ramanarayana	Second	Ditto.
55	Lakshmidatta	Second	Pandit Radhawallahab, Indore, C. I.
56	Nandalal	Second	Pandit Radheshyama Shastri, Bhawaniganj.
58	Shivanarayana	Second	Pandit Raghunathdas Shastri, Barnagar, Ujjain.
59	Wasudeo	Second	Ditto.
60	Krishnaji	First	Pandit Raghunath Shastri, Kolhapur.
61	Sheshanarayandas	Second	Pandit Raguviracharya, Indore.
62	Kanhaiyalal	Second	Pandit Ramadayalu Shastri, Harda.
64	Haraprasad	Second	Pandit Ramakrishna S. Shastri, S. M. Vidyalaya, Indore.
65	Ramaprasad	Second	Ditto.
66	Badrinarayana	First	Pandit Ramanarayana Shastri, Indore.
67	Keshao	Second	Pandit Shambhoo Shastri, Khargone.
68	Badrinarayana	Second	Pandit Shreedhar Shastri, Ujjain, C. I.
69	Onkardatta	Second	Pandit Tulashankar Shastri, Indore.
70	Shivanarayana	Second	Ditto.
71	Laxman	Second	Pandit Vinayaka Shastri, S. M. Vidyalaya, Indore.
73	Wasudeo	Second	Ditto.
74	Govinda	Second	Pandit Yajneshwar Shastri, Chaul.
	SMRITI (*Kha*).		
75	Rewashankar	Second	Pandit Vinayaka Shastri, S. M. Vidyalaya, Indore.
	SWETAMBAR JAIN NYAYA.		
76	Kalyana Chandra	First	Pandit Ratanalal Shastri, Chotti Sadri.
77	Shobha Chandra	First	Ditto.
	VEDANTA (*Ka*).		
79	Laxman	First	Pandit Govinda Shastri, S. M. Vidyalay, Indore.
80	Ramachandra	Second	Ditto.
81	Rewarama	Second	Pandit Purushottam Shastri, S. M. Vidyalaya, Indore.
	SANKHYA.		
82	Nagesha	Second	Pandit Gajanan Shastri, S. M. Vidyalaya, Indore.
83	Ganapati Lal	Second	Pandit Govinda Shastri, S. M. Vidyalaya, Indore.
84	Rajendralal	First	Pandit Shreepad Shastri, S. M. Vidyalaya, Indore.
85	Tryambak	Second	Ditto.
	UPANISHAD.		
86	Ganesha	Second	Pandit Kavishwar Shastri, Poona.
	PURANA.		
87	Bansidhar	Second	Pandit Damodar Shastri, Maheshwar H. S.
88	Shambhu	Second	Private.
	JYOTISH.		
89	Prabha Shankar	Second	Pandit Bhairaolal Shastri, Pratapgarh.
90	Jagadishprasad	Second	Pandit Lakshmidatta Shastri, Indore.
93	Kanhaiyalal	Second	Pandit Raghunandan Shastri, Jaora.
94	Biharilal	Second	Pandit Ramkrishna S. Shastri, S. M. Vidyalaya, Indore.
95	Dattatraya	Second	Ditto.
96	Harinarayana	First	Ditto.
98	Narendranath	Second	Ditto.
99	Ramachandra	Second	Ditto.
102	Vishweshwar	Second	Pandit Shankarsana Shastri, Ujjain, C. I.
	RIGVEDA.		
103	Prahlad	First	Pandit Gopi Krishna Shastri, Ujjain, C. I.
	SAMAVEDA.		
104	Jayakrishna	Second	Pandit Ramadayaloo Shastri, Harda.
	PALI.		
105	Govind Shreedhar	First	Pandit Shreepad Shastri, S. M. Vidyalaya, Indore.

Roll No.	Name of candidate.	Division.	Name of Adhyapaka and place of *tol*.

Virtattva Prakashak Mandal, Shivpuri.

JAIN SWETAMBAR VYAKARAN.

Roll No.	Name of candidate.	Division.	Name of Adhyapaka and place of *tol*.
3	Sukhlal Shah	Second	Pandit Ramgopal Acharya, Virtattva Prakashak Mandal, Shivpuri (Gwalior).

KAVYA.

Roll No.	Name of candidate.	Division.	Name of Adhyapaka and place of *tol*.
4	Chandulal Shah Vyakarantirth	First	Pandit Ramgopal Acharya, Virtattva Prakashak Mandal, Shivpuri (Gwalior).
5	Poonamchand Lasod Vyakarantirth	First	Ditto.

Bhonsla Sanskrit Mahavidyalay, Nagpur.

KAVYA.

Roll No.	Name of candidate.	Division.	Name of Adhyapaka and place of *tol*.
1	Ram Chandra Ambadas Joshi	Second	Pandit Shankar Shastri, Arbikar Bhonsla Sanskrit Mahavidyalaya, Nagpur.
2	Nilkanth Raghunath Warhad Pandey	First	Ditto.
4	Chentaman Sidha Maharaj	First	Pandit Yadaveswar Shastri, Nanded Sanskrit Pathshala, Nagpur.
5	Gajanan Gopal Kahaleker	Second	Ditto.
6	Sridhar Krishna Lomaya	First	Pandit S. P. Chaturvedi, Mori's College, Nagpur.
7	H. R. Govind Hanumanji	First	Professor D. V. Warhad Pandey, Nagpur Sanskrit College, Nagpur.
8	Kumari Kusum Dattatrya Paranjpe	Second	Pandit Lakshmi Bai Poranjpe.
10	Shamrao Gopalrao Raole	First	Pandit Shankar Shastri, Arbikar Bhonsla Sanskrit Mahavidyalaya, Nagpur.

JAIN DIG NYAYA.

Roll No.	Name of candidate.	Division.	Name of Adhyapaka and place of *tol*.
11	Shanti Kumar Ramlal Lavade	First	Pandit Devakinandji Nayek Viradi, Karanja, Akola.
12	H. J. Killedar	Second	Ditto.
13	C. H. Nandgarkar	Second	Ditto.
14	B. Naslapure	First	Ditto.

SMRITI (*kha*)

Roll No.	Name of candidate.	Division.	Name of Adhyapaka and place of *tol*.
16	Srinivas Rajaram Sarma	First	Pandit Balshastri Joshi, Sakharam Sanskrit Pathsala, Loni.

Sanatana Dharma Prakashini Sabha, Beawar.

SIDDHANTA KAUMUDI.

Roll No.	Name of candidate.	Division.	Name of Adhyapaka and place of *tol*.
1	Shyam Sundar	Second	Pandit Narain Tripathi Kabyatirtha, Nathdwara (Mewar).
3	Shyam Sundar Sharma	Second	Pandit Sedhu Ram Sharma, Samod (Jaipur).
8	Hari Datta Joshi	Second	Pandit Rameshwar Shastri, Molasar, Didwana, Marwar.
9	Gulab Chand Joshi	Second	Ditto.
11	Purna Nand Sharma Misra Dadhich	Second	Pandit Yamuna Dhar Lata, Ramgarh (Sikar).
12	Bhawani Shankar Sharma Joshi	Second	Ditto.
14	Jai Narain Vyas Parik	Second	Pandit Ramdeo Pandeya, Morta (Marwar).
20	Shuk Deo Sharma	Second	Pandit Ram Narain, Ramgarh, (Sikar).
21	Narang Lal Joshi	Second	Pandit Krishna Chandra Joshi, Laxmangarh (Sikar).
22	Damodar Lal Suroha	Second	Pandit Bandhu Prasad Pandeya, Lanmangarh (Sikar).
26	Deo Shankar Purohit	Second	Pandit Ram Dhari Shastri, Dhundlod, post office Nawalgarh (Jaipur).

SARASWAT CHANDRIKA.

Roll No.	Name of candidate.	Division.	Name of Adhyapaka and place of *tol*.
27	Kamla Prasad Vyas	Second	Pandit Ram Karan Shastri, Raila (Udaipur).

SARASWAT.

Roll No.	Name of candidate.	Division.	Name of Adhyapaka and place of *tol*.
28	P rmanand Sharma	Second	Pandit Raghubir Datta Shastri, Sikar (Jaipur).

CHANDRIKA.

Roll No.	Name of candidate.	Division.	Name of Adhyapaka and place of *tol*.
30	Ramgopal Sharma Goswami	Second	Pandit Rajpati Shastri, Fatehpur (Sikar).

KAVYA.

Roll No.	Name of candidate.	Division.	Name of Adhyapaka and place of *tol*.
34	Devi Prasad Vyas	Second	Pandit Malchandra Shastri, Burkia post office Pipar Road (Marwar).
35	Devi Datta Vyas	Second	Ditto
37	Shio Ratan Joshi	Second	Pandit Khet Ram Shastri, Bessan (Jaipur).
38	Radha Krishna Gor	Second	Pandit Rameshwar Molasar, Didwana (Marwar).
39	Badri Prasad Gor	Second	Pandit Rameshwar Shastri, Molasar (Didwana).
40	Sumati Chandra	First	Pandit Narsingh Dass Shastri (Ajmer.)

Roll No.	Name of candidate.	Division.	Name of Adhyapaka and place of *tol*.
	Sanatana Dharma Prakashini Sabha, Beawar—*concld.*		
	KAVYA—*concld.*		
41	Mohan Lal Khandal	Second	Pandit Tara Datta, Laxmangarh (Sikar).
42	Virendra Datta Pandeya	Second	Pandit Ram Deo Pandeya, Merta (Marwar).
44	Shio Singh Chanda	Second	Pandit Deo Shankar Shastri, Siddhpur (Baroda State).
45	Parmanand Jyotirvid	Second	Ditto.
46	Hanuman Dass Vaishnava	Second	Pandit Vitthal Nath, Udaipur (Mewar).
47	Jai Narain Joshi	Second	Pandit Ram Narain, Ramgarh (Sikar).
48	Pt. Nanu Lal Jain	Second	Pandit Damodaracharya, Jaipur.
49	Kamal Kumar Jain	Second	Ditto.
50	Bhanwar Lal Derasari	Second	Pandit Omkar Nath Sharma, Sardarshahar (Bikaner)
51	Rameshwar Datta Sharma	Second	Pandit Rameshwar Datta, chomu (Jaipur State).
52	Shio Datta Trihathi	First	Pandit Tara Datta Shastri, Beawar (Ajmer.)
53	Indra Raj Tripathi	Second	Ditto.
54	Daya Shankar Tripathi	Second	Ditto.
57	Bhairo Prasad Sharma	Second	Pandit Krishna Chandra, Ratangarh (Bikaner State).
59	Laxmi Narain Sharma	Second	Pandit Siddheshwar, Beawar (Ajmer).
60	Madan Lal Joshi	Second	Pandit Krishna Chaitanya, Ajmer.
62	Bhagwat Prasad Sharma	Second	Pandit Vakratund Sharma, Pushkar, Ajmer.
63	Shio Deo Trivedi	Second	Ditto.
64	Hari Prasad Sharma	Second	Ditto.
65	Shankar Lal Dadhich	Second	Pandit Jiwan Ram Shastri, Pushkar, Ajmer.
65A	Sukdeo Sharma	Second	Pandit Hanumat Prasad Sastri, Ramgarh.
	DIGAMBAR JAIN NYAYA.		
67	Nathu Lal Jain	Second	Pandit Sundar Lal Shastri, Udaipur (Mewar).
	Petlad.		
	SIDDHANTA KAUMUDI.		
1	Ramanlal Shukla	First	Pandit Shastri Virshanker, Petlad Narayan Sanskrit Pathsala.
2	Prabhakar	Second	Pandit Shastri Vithal Sharma, Raj Pathsala, Baroda.
5	Ambalal Pathak	Second	Pandit Shastri Shyam Sunder, V. T. Hindu, Gurukul, Surat.
6	Gopikrishna Vyas	Second	Pandit Shastri Ashutosh, G. T. Sanskrit College, Bombay.
7	Mohanlal Purohit	First	Pandit Shastri Tribhuvanshanker, Dakor Sanskrit Pathsala.
8	Kameshwar Pandya	Second	Ditto.
9	Pitambar	Second	Ditto.
10	Ramchandra	Second	Ditto.
11	Karunashanker	Second	Pandit Shastri Jestaram, Chaklashi Sharda Pith Charutar, Brahmacharjashram.
12	Ganpatishanker Vyas	Second	Ditto.
13	Natvarlal Bhatt	Second	Pandit Shastri Girjashanker, Raipur Sanskrit Pathsala, Ahmedabad.
14	Harinath Thakur	Second	Pandit Shastri Durganath, Swami Narayan Vidyapith, Ahmedabad.
15	Kamalakant	Second	Ditto.
16	Manilal Raval	Second	Pandit Shastri Narmadashankar, Kashi-VishVidyalay, Elis Bridge, Ahmedabad.
17	Ratilal Vyas	Second	Ditto.
18	Vasudev Vyas	First	Ditto.
19	Ishwarlal Joshi	First	Ditto.
21	Jaynarayan Trivedi	Second	Pandit Shastri Satyadev, Brahmachari Vadi Sanskrit Pathsala, Ahmedabad.
	KAVYA.		
27	Balkrishna Pandya	First	Pandit Shastri Virshanker, Narayan Sanskrit Vidyalaya, Petlad.
28	Maganlal Dave	Second	Ditto.
29	Madhusudan Purohit	Second	Ditto.
30	Shivshanker Bhatt	Second	Ditto.
31	Bhanushanker Vaidya	Second	Ditto.
32	Amrutlal Raval	Second	Pandit Shastri Bhai Narayan, Bhujwala Sanskrit Pathsala, Cambay.
33	Natvarlal Purohit	Second	Pandit Shastri Vithal Sharma, Rajkiya Sanskrit Vidyalaya, Baroda.
34	Chhotalal	Second	Pandit Shastri Narmadashanker, Rajkiya Sanskrit Vidyalaya, Baroda.
36	Pandharinath Joshi	Second	Ditto.
41	Kanialal Shukla	Second	Pandit Shastri Chhaganlal, Jambu Chandod.

Roll No.	Name of candidate.	Division.	Name of Adhyapaka and place of *tol*.
		Petlad—*concld.*	
		KAVYA—*concld.*	
43	Tolashanker	.. Second ..	Pandit Shastri Gaurishanker Sharma, Broach Rishi Nivas Vidyalaya.
44	Jamunadas	.. Second ..	Pandit Shastri Vaishnavdasji, M. V. Sanskrit Pathsala, Malsar.
45	Ishwari Dutta	.. Second ..	Ditto.
46	Shankerlal Bhatt	.. Second ..	Pandit Shastri Mansukhram, B. G. Vidyalaya, V. T. Hindu Gurukul, Surat.
47	Balkrishna Purohit	.. Second ..	Pandit Shastri Shyamsunder, Suryapur Sanskrit Pathsala, Surat.
48	Nathalal Thakur	.. Second ..	Pandit Shastri Kripashanker, Suryapur Sanskrit Pathsala, Surat.
49	Gomati Prasad Trivedi	.. Second ..	Ditto.
50	Ishwarlal Joshi	.. First ..	Pandit Shastri Chintamani Shanker, Nrusinh Sanskrit Pathsala, Sadhiar.
51	Hariprasad	.. First ..	Pandit Shastri Tribhubanshanker, Sanskrit Pathsala, Dakor.
53	Dharmapriya	.. Second ..	Pandit Shastri Revashanker, Swami Narayan Sanskrit Pathsala, Vadtal.
54	Natwarlal Jani	.. Second ..	Pandit Shastri Girijashanker, Raipur Sanskrit Pathsala, Ahmedabad.
55	Chandrashanker Pathak	.. Second ..	Ditto.
56	Madhusudan	.. Second ..	Ditto.
58	Vishwanath	.. Second ..	Ditto.
59	Balkrishna Purani	.. Second ..	Pandit Shastri Durganath Swami, Narayan Sanskrit Pathsala, Ahmedabad.
62	Jatashanker	.. Second ..	Pandit Shastri Bholanath Swami, Narayan Sanskrit Pathsala, Ahmedabad.
63	Kedarnath Raval	.. First ..	Pandit Shastri Vasudev Sharma, Kashi Vish Vidyalaya, Elis Bridge, Ahmedabad.
64	Vishnushanker Shukla	.. First ..	Ditto.
65	Bholanath Trivedi	.. Second ..	Ditto.
67	Keshavram	.. First ..	Pandit Shastri Satinchandra, Brahmachari Vadi Sanskrit Pathsala, Ahmedabad.
68	Bhanu Prasad Bhatt	.. Second ..	Pandit Shastri Shamsundar, Juvansinghji Sanskrit Pathsala, Bhavnagar.
69	Somnath Thakur	.. Second ..	Pandit Shasrti Shankerlal, L. S. H. Sanskrit School, Sidhpur.
70	Navnitlal Maniar	.. Second ..	Ditto.
71	Narottamdas	.. Second ..	Ditto.
72	Hariprasad Mehta	.. First ..	Pandit Shastri Chhaganlal, Narmadabin Sanskrit Pathsala, Patan.
73	Shree Ram Shankerlal	.. Second ..	Pandit Shastri Manishanker, Gidumal Sanskrit Pathsala, Hydrabad (Sindh).
74	Manishanker Dwivedi	.. Second ..	Ditto.
75	Ram Chandra Dwivedi	.. Second ..	Ditto.
		NYAYA (*Kha*).	
76	Niranjan Swerup	.. First ..	Pandit Shastri Satindrachandra, Brahmachari Vadi Sanskrit Pathsala, Ahmedabad.
77	Vamanrao Vyas	.. First ..	Pandit Shastri Kedarnath, Kashi-Vishwanath Sanskrit Pathsala, Ahmedabad.
78	Kantilal Yagnik	.. First ..	Ditto.
		PURAN.	
82	Chandrabhaga Pathak	.. Second ..	Pandit Shastri Himatram, Vijkorbhai Stree Sixan School, Cambay.
		JYOTISH.	
86	Ganpatrao Joshi	.. Second ..	Pandit Shastri Narayan Sharma, Raj Vidyalaya, Baroda.
87	Sanat Kumar Pathak	.. Second ..	Pandit Shastri Laxmikant, V. T. Hindu Gurukul, Surat.
		VEDANTA (*Ka*).	
89	Ranjitkumar	.. First ..	Pandit Shastri Shyamsundar, V. T. Hindu Gurukul, Surat.

Roll No.	Name of candidate.	Division.	Name of Adhyapaka and place of *tol*.
	Mimansa Vidyalaya, Poona.		
	KAVYA.		
1	Y. S. Bankapur	Second	Pandit Gund Sastri, Srimadjagadguru Sankaracharya Pathsala, Dharwar.
2	M. C. Dixit Badalikar	First	Ditto.
3	G. S. Dixit Nwalgund	Second	Ditto.
4	R. A. Joshi	Second	Ditto.
5	S. N. Vyas	Second	Pandit Nathuram Sastri Sahityacharya, Municipal Hindi Night School, Sholapur.
6	J. N. Pandit	Second	Ditto.
7	H. G. Ramdari	Second	Pandit Paudurang Sastri, Municipal Sanskrit Pathsala, Pandharpur, Sholapur.
8	P. R. Abde	Second	Ditto.
9	B. K. Pimpalnerkar	Second	Ditto.
10	S. G. Mundalay	Second	Pandit Bal Krishna Sastri, Shankar Vidyalaya, 416, Narayan Peth, Poona.
11	R. G. Parashtokar	Second	Ditto.
12	G. L. Jamkhodkar	Second	Pandit Nathuram Sastri Patankar, Tryambak, Sanskrit Pathsala, Nasik
13	D. V. Patankar	Second	Ditto.
14	B. G. Lakhalguoker	Second	Pandit Tryambak Jail, Tryambak, Nasik.
16	D. G. Padhye	First	Pandit V. V. Sapre, G. E. High School, Alibag, Kolaba.
17	N. A. Deosthali	First	Pandit D. G. Pandey, Modern High School, Poona.
18	P. D. Nawathe	First	Pandit N. G. Phanse, Poona.
19	V. M. Upadhye	Second	Pandit Narayan Sastri Joshi, Sankar Vidyalaya, Fondo, Gwalior.
20	P. B. Garwar	Second	Pandit N. B. Indurkar Sastri, Ved Pathsala, Pandbaspur, Sholapur.
21	R. G. Pujari	Second	Pandit Krishna Sastri Padmanabhi, Hridayananda Sanskrit Pathsala, Nasik.
22	L. P. Shandye	First	Pandit M. M. Wasudeo Sastri, Sanskrit Pathsala, Poona.
24	V. K. Kelkar	First	Private.
25	G. N. Kopaskur	Second	Pandit Shankar Sastri, Sri Harikrishna Pathsala, Poona.
26	G. L. Wakankar	Second	Pandit Achut Sastri Pandey, P. Pathsala, Wari, Satara.
28	Kumari Nirmaladevi Vedantatirtha	Second	Pandit Omeshwarji Tripathi, 82, Dadi Shet Agosi Lane, Bombay 2.
29	R. G. Joshi	Second	Pandit Gobordhan Sarma Joshi, Sree Someswar Vedik Pathsala, Poona.
31	Radhakrishna Sharma	First	Pandit Luxman Sastri, S. Mimansa Mahavidyalaya, Jalgon, East Khandesh.
	SIDDHANTA KAUMUDI.		
33	P. P. Pathak	Second	Pandit Matiram Kalyanji Sastri, M. Sanskrit Vedik Pathsala, Bombay.
35	V. V. Paranjpe	First	Pandit Balkrishna Sastri, Sankar Vidyapith, Poona.
36	R. V. Hardikar	First	Pandit Bhargav Sastri Joshi, S. P. Pathsala, Kalbadevi, Bombay 2.
37	P. R. Hardikar	First	Ditto.
38	M. V. Mahasabda	First	Ditto.
39	P. G. Joshi	Second	Pandit Sankar Sastri, Poona Sanskrit College, Poona.
40	R. M. Gokhale.	First	Ditto.
41	R. M. Kudal	Second	Pandit Nathuram Sastri, Sri Marusthaliya Sanskrit Pathsala, Sholapur.
42	P. L. Shukla	First	Pandit Nagesh Pandey, G. T. Sanskrit Vidyalaya, Bombay 2.
	DIGAMBAR JAIN NYAYA.		
43	Gunamala G. Zaveri	Second	Pandit Dharanendra Kumar Sastri, Digambar Jaina Pathsala, Bhuleswar, Bombay 2.
	VEDANTA (*Ka*)		
44	S. L. Kharo	Second	Pandit Pandurang Sastri, Municipal Sanskrit Pathsala, Pandherpur, Sholapur.
45	R. S. Arjunwad Kar	Second	Pandit Vinayak Sastri, Sadasiv Acharyakul, Poona
46	V. K. Apte	Second	Ditto.
	JYOTISH.		
47	M. H. Oza	First	Pandit Rajpati Sukla, G. T. Sanskrit Vidyalaya, Bombay 7.
	MIMANSA.		
48	D. V. Garge	First	Pandit D. K. Tambe, Mimansa Vidyalaya, Poona.
49	M. P. Degwekar	First	Ditto.

Roll No.	Name of candidate.	Division.	Name of Adhyapaka and place of *tol*.

Shri Jagadguru Gangadhar Sanskrit College, Hubli.

DIGAMBAR JAIN NYAYA.

1	S. B. Kagoadayya	.. Second ..	Pandit Subbaya Shastri, Digambar Jain Veeda Maha Patshala.
2	S. D. Nagendraya	.. First ..	Ditto.

NYAYA (*Kha*).

3	Gurupada Sharma	.. First ..	Pandit Basavaraja Shastri, Shri Shivanad Patshala.
4	Sadashiva Swami	.. First ..	Ditto.
5	Mallikarjuna Sharma	.. Second ..	Ditto.

SIDDHANTA KAUMUDI.

6	Channayya	.. First ..	Pandit Nilkanta Swami, G. S. College, Hubli.

KALAP.

7	Kanderao	.. Second ..	Pandit Vasudeova Shastri, Sholapur Night School.

KAVYA.

9	S. B. Jinachandrayya	.. Second ..	Pandit Subbyya Shastri, Digambar Jain Veeda Maha Patshala.
10	Ramachandra	.. Second ..	Pandit Raghunath Shastri, Shankaracharyya Patshala.
14	Vasudeva Gosavi	.. Second ..	Pandit Achyut Shastri, Prajna Patshala, Wai.
16	Shridhara Sharma	.. Second ..	Pandit Laxaman Shastri, Satara Sanskrit Patshala.

SIDDHANTA KAUMUDI.

17	Venkatesh	.. Second ..	Pandit Laxman Shastri, Sanskrit Patshala, Satara.
18	Damodar	.. First ..	Ditto.

KAVYA.

21	Prabhakar	.. Second ..	Pandit Laxaman Shastri, Sanskrit Patshala.
23	Gurubasawarya	.. Second ..	Pandit Kaligananatha Shastri, Basaveshwar Sanskrit Patshala.
27	Govind	.. Second ..	Pandit Ganesh Chidambor Dixit.
29	Pattadhaswami	.. Second ..	Pandit Shomashekar Shastri, G. S. College, Hubli.
31	Savalageyya	.. Second ..	Ditto.
33	Bhr. Atmarama	.. Second ..	Ditto.
36	Ganesh Sharma Desai	.. Second ..	Pandit Laxamana Shastri, Sanskrit Patshala, Satara.
37	Shankar	.. Second ..	Pandit Venkatesh Trambak, Veda Shastra Vidyalaya, Sangli.
38	Vishnu	.. Second ..	Ditto.
39	Ranganatha Sharma	.. Second ..	Pandit Dattatraya Joshi, Veeda Shastra Vidyalaya, Sangli.
40	Pandurang	.. Second ..	Pandit Venkatesh Trambak, Vyakaran Patshala, Sangli.

SIDDHANTA KAUMUDI.

41	Vinayak	.. Second ..	Pandit Venkatesh Trambak, Vyakaran Pathshala, Sangli.

Roll No.	Name of candidate.	Division.	Name of Adhyapaka and place of *tol*.

Shankara Sanskrit College Centre, Yadagiri.

KAVYA.

Roll No.	Name of candidate.	Division.	Name of Adhyapaka and place of *tol*.
1	Shankara Swami	Second	Pandit Chandra Sekhar Shastri Vyakarantirtha, S. S. College, Yadagiri Gulbarga.
2	Gurulinga Sivacharya	Second	Ditto.
3	Swami Rachoti	Second	Ditto.
4	Sivakumara Deva	Second	Ditto.
5	Siddarama Deva	Second	Ditto.
6	Veerarudra Sharma	Second	Ditto.
7	Sanganabasava Sharma	Second	Pandit Jagadish Shastri, Varada Pathsala, Sholapur.
8	Mallikarjuna Sharma	Second	Ditto.

DIGAMBARA JAIN NYAYA.

Roll No.	Name of candidate.	Division.	Name of Adhyapaka and place of *tol*.
10	Abhaya Kumara	First	Pandit Jinadus Nyayatirtha, Jaina Pathsala, Sholapur.

SIDDHANTA KAUMUDI.

Roll No.	Name of candidate.	Division.	Name of Adhyapaka and place of *tol*.
11	Sivaratri Rajendraswami	Second	Pandit Krishna Shastri, Sarada Vilash Pathshala, Mysore.

Gwalior Sanskrit Examination Centre, Lashkar.

KAVYA.

Roll No.	Name of candidate.	Division.	Name of Adhyapaka and place of *tol*.
2	Bankelal Trivedi	First	Pandit Bijayprakashaji, Sangved Vidyalalya, Narwar (Bullandshahar).
3	Siya Ram Sharma	First	Ditto.
4	Tula Ram Sharma	Second	Pandit Rajeshwar Shastri, Narwar (Bullandshahar).
5	Banshidhar Upreti	Second	Private.
7	Shiv Kumar Misra	First	Pandit Vaikuntha Nathji Shastri, Shri Sahai Sanskrit Mahavidyalay, Cawnpore.
8	Durga Datta Kandpal	Second	Ditto.
9	Kewala Prasad Dwivedi	First	Ditto.
10	Krishna Datta Dwivedi	Second	Ditto.
11	Johari Lal Shukla	Second	Pandit Raja Ram Shastri, Sanskrit College, Lashkar.
13	Mukund Krishna Vyas	Second	Pandit Jagannath Shastri, Sanskrit College, Lashkar.
16	Laxmi Gupta	Second	Pandit Laxmi Narayanji, Shastri Gurukul Mahavidyalaya, Hat Ras.
17	Sushila Devi	First	Ditto.
18	Sukhada Devi	Second	Pandit Laxmi Narayan Shastri, Kanya Mahavidyalaya, Hat Ras.
20	Girdhar Lal Bhatta Chakrawarti	First	Pandit Vishwa Nath Shastri, Lashkar.

SHUKLA YAJURVEDA.

Roll No.	Name of candidate.	Division.	Name of Adhyapaka and place of *tol*.
21	Ramesh Datta Sharmopadbyaya	First	Pandit Jiwan Datta Sharma, Sangaveda Vidyalaya, Narwar (Bullandshahar).
22	Amrit Ram Sharma	Second	Pandit Bhishma Datta Sharma, Sangaveda Vidyalaya, Narwar (Bullandshahar).
23	Nawal Kishore Misra	Second	Pandit Govinda Charya Ramanuj Vedant Vidyalaya, Brindavan, Muttra.
24	Nand Kumar Dwivedi	First	Pandit Daya Shankar Pathak, Chitra Gupta Sanskrit Pathshala, Muttra.
25	Banmali Lal Bharadwaj	First	Pandit Laxman Datta Shastri, Dwarkesha Sanskrit Pathsala, Muttra.

SHRI SHWETAMBER JAIN NYAYA.

Roll No.	Name of candidate.	Division.	Name of Adhyapaka and place of *tol*.
27	Dhan Deva Kumar	First	Pandit Mahesh Chandraji, Jaimendra Gurukul, Panchakula.
28	Abhaya Kumar	Second	Ditto.
29	Raja Kumar	First	Ditto.
30	Ishwar Chandra Jain	Second	Ditto.
31	Nem Kumar	Second	Ditto.

MIMANSA.

Roll No.	Name of candidate.	Division.	Name of Adhyapaka and place of *tol*.
33	Gopal Ganpati Kanhere	Second	Pandit Ramawadhani Shastri, Sanskrit College, Lashkar.

Porbandar.

KAVYA.

Roll No.	Name of candidate.	Division.	Name of Adhyapaka and place of *tol*.
2	Kantilal Bhatt	Second	Pandit Shree Raghunandanji Acharya, Sanatan Dharma Vidhyalay, Anand Ashram, Bilkha.
3	Hargovind Sharma	Second	Pandit Manishankar Sharma, Manikbai S. V. Pathshala, Porvandar.
4	Joshi Manishankar	Second	Pandit Shankerlal Sharma, Manekbai S. V. Pathshala, Porvandar.
5	Bhatta Probhashankar	Second	Pandit Manishankar Sharma, Manikbai S. V. Pathshala, Provandar.

SIDDHANTA KAUMUDI.

Roll No.	Name of candidate.	Division.	Name of Adhyapaka and place of *tol*.
6	Harilal Trivedi	First	Pandit Shankarlal Sharma.
7	Shivaharalal	First	Pandit Swamishree Raghuvaracharya.

Rajakiya Sanskrit Pathshala, Jamnagar.

SIDDHANTA KAUMUDI.

Roll No.	Name of candidate.	Division.	Name of Adhyapaka and place of *tol*.
1	Chimanlal Jani	Second	Pandit Shastri Mahashanker, Rajkiya Sanskrit Pathshala, Jamnagar.
2	Maneklal Joshi	Second	Ditto.
3	Natawarlal Dave	Second	Ditto.
4	Keshawlal Shukla	Second	Ditto.
5	Natvarlal Dave	Second	Ditto.
6	Vishnuprasad Shukla	Second	Pandit Shastri Jagannath, Phankunwarba Sanskrit Pathshala, Dhragdhra.
7	Jagadishchandra Vyas	Second	Pandit Shastri Manishanker Juvansinghji, Sanskrit Pathshala, Bhawnagar.

KAVYA.

Roll No.	Name of candidate.	Division.	Name of Adhyapaka and place of *tol*.
10	Tulsidas Vaishnav	Second	Pandit Shantiprasad Anandabava, Ved Pathshala, Jamnagar.
11	Dalpatram Bhatt	Second	Ditto.
12	Purshottam Pandya	Second	Ditto.
13	Vinayak Thakar	Second	Pandit Shastri Vijyashanker, Rajkiya Sanskrit Pathshala, Jamnagar
14	Purnadas Brahmachari	Second	Ditto.
15	Sadashanker Shukla	Second	Ditto.
16	Jayantilal Raval	Second	Pandit Shastri Chandulal Bhatt, Juvansinhaji Sanskrit Pathshala, Bhavanagar.

PURAN.

Roll No.	Name of candidate.	Division.	Name of Adhyapaka and place of *tol*.
17	Govardhandas Thaker	Second	Pandit Shastri Trymbakram, Rajkiya Sanskrit Pathshala, Jamnagar.

Brindaban Vanamali Centre.

HARI VYAKARAN.

Roll No.	Name of candidate.	Division.	Name of Adhyapaka and place of *tol*.
2	Brindaban Das	Second	Pandit Rabindranath Banerjee, Brindavan.
3	Narayan Chandra Kar	Second	Ditto.
4	Radhashyam Chakravarty	Second	Ditto.
5	Baishnab Charan Das	Second	Pandit Jagadananda Das, Brindavan.
6	Achyutananda Das	Second	Pandit Radharaman Das, Brindavan.

VAISNAB DARSHAN.

Roll No.	Name of candidate.	Division.	Name of Adhyapaka and place of *tol*.
7	Braja Sundar Das	Second	Pandit Binode Behari Vedantaratna, Brindaban.

N. K. DUTT,

Secretary, Bengal Sanskrit Association.

Chittagong College.

Admission of students—Session 1939-40.

Chittagong, the 22nd April 1939.

The College opens for lectures on the 23rd June 1939.

2. The selection of candidates for admission into the various classes of the College will begin as soon as the results of the University Examinations are published in the *Calcutta Gazette*. Candidates for admission should submit their applications in the prescribed form which must reach the College office within a week of the publication of the results in the Government gazette.

3. Forms of application and copies of the Prospectus may be obtained from the office of the College by candidates appearing personally or on application with a three-fourth anna postage stamp.

4. No application will be entertained, unless it is made on the prescribed form and all the items of information are duly furnished.

5. The selection will ordinarily be made after a personal interview and the selected candidates must pay all dues and enrol themselves by the date specified at the time of selection.

6. The rates of tuition fees are as follows:—

I. A. Classes—Rs. 6 a month.

I. Sc. Classes—Rs. 7 a month.

B. A. Classes—Rs. 7 a month.

B. Sc. Classes—Rs. 8 a month.

Laboratory Caution Money—I. Sc.—Rs. 10 and B. Sc.—Rs. 15.

Library Caution Money—All classes—Rs. 5.

Fees are payable in advance from June 1939. An admission fee, which is equal to one month's tuition fee, is charged at the time of first admission and students are required to contribute to the various funds as follows:—

College Examination Fund—Re. 1 per session.

College Union Fund—Rs. 4 per session.

College Benevolent Fund—Re. 1 per session.

7. Plucked students from other institutions are not ordinarily admitted to the College.

8. Applications for admission to the Buddhist and Muhammadan hostels of the College should be made to the Superintendents of the hostels concerned on admission to the College.

P. B. RUDRA,

Principal, Chittagong College.

Islamia College, Calcutta.

The 17th May 1939.

Session 1939-40.

Islamia College, Calcutta, will re-open on 3rd July 1939. The College teaches for the I. A., I. Sc. and B. A. examinations and for Honours in English, Economics, Arabic, Persian, Philosophy, History and Mathematics. The College has since been affiliated to Geography due to which changes have been made in the I. A. and I. Sc. combinations. There is a large and well qualified staff. A considerable number of free-studentships and stipends are available for deserving students. The Baker Hostel, which is attached to this College, provides single seated rooms at a low rate.

The College offers to Muslims a unique opportunity for study in an Islamic atmosphere and there are prayer halls in the College and hostel.

Copies of prospectus and application forms may be obtained from the office on application with stamps for postage.

Applications for admission should be sent immediately after the publication of the University results.

SYED MUZAFFARUDDIN, *Officer-in-charge,*

Islamia College, Calcutta.

Bethune College, Calcutta.

Calcutta, the 28th April 1939.

The College reopens after the summer vacation on the 3rd July 1939, and the hostels on the day preceding.

Applications for admission into the College (as well as the hostel) in prescribed forms will be received as soon as the University results are published and admission of *selected* candidates will begin immediately after. No fees should be sent until selection is notified.

Twenty-five per cent. of the seats will be kept reserved for Muhammadan candidates till the *17th June 1939*. There will be no admission after the 31st July 1939.

The printed forms and rules will be available at the office from the first week of June on application enclosing postage stamps worth 2 annas.

TATINI DAS,

Principal, Bethune College.

Office of the Inspector of Schools, Presidency Division.

309, Bowbazar Street, Calcutta, the 1st May 1939.

NOTIFICATION.

Rules for the guidance of private candidates for the Test Examination for admission to the Supplementary Matriculation Examination for 1939.

A Test Examination of private candidates for permission to appear at the Supplementary Matriculation Examination of the Calcutta University to be held in November 1939 will be conducted under the orders of the Inspector of Schools, Presidency Division, in Calcutta and at Government high schools in the Presidency Division outside Calcutta, from Monday, the 24th July 1939, according to the programme annexed hereto.

2. Applications for permission to appear at the Test Examination of private candidates should be made in printed forms only to be obtained *in person* from the office of the Inspector of Schools, Presidency Division, or from the Head Masters of the Government high schools in the Division outside Calcutta.

3. Candidates who may not be successful at the Matriculation Examination held in March 1939, and those who, although otherwise eligible for appearing at that examination, were not able to sit for it owing to their failure to appear at, or to pass the Preliminary Test Examination, or for other causes, are eligible to appear at the Supplementary Test Examination referred to above as private candidates, subject to such other conditions as the Divisional Inspector of Schools may impose.

Candidates coming from outside the territorial jurisdictions of the Calcutta University should obtain the migration certificate from the Calcutta University in terms of University circular No. S. 322/M.P., dated 31st May 1938, published at page 1034, Part IB of the *Calcutta Gazette*, dated the 16th June 1938.

4. Teachers of high English schools in Bengal and Assam, recognised by the University, and detenus who intend to appear at the Supplementary Matriculation Examination as private candidates, will not be required to appear at any Preliminary Test Examination. They should formally apply to the Registrar, Calcutta University, for permission to appear at the examination on or before the date to be prescribed by the University, giving particulars as required under Calcutta University Revised Notification No. S-328Mat. (Sup.), dated 23rd January 1939.

5. Applications for admission to the Test Examination must be supported by documents as per instructions noted below:—

(*a*) Candidates who never attended any institution and who did not previously appear at the Matriculation Examination or the Test Examination for private candidates conducted by this office, must produce:—

(*i*) An affidavit in the appended form sworn before a competent court in Bengal by the candidate's father or his legal guardian (if the father is not alive).

(*ii*) A certificate from any gazetted officer or any reliable person to the effect that he never read in any school.

(*b*) If he had previously attended any school a transfer certificate (bearing the school stamp) from the school in which he last read or the University admit card if he failed at the last or any previous Matriculation Examination or the admit card issued by this office for admission to the Test Examination held by the Inspector of Schools, Presidency Division, should be produced.

(*c*) Every candidate must attach to his application a copy of the chalan showing the deposit of the prescribed fee at a treasury or sub-treasury in Bengal.

(*d*) Two copies of the candidate's photo, duly attested by the candidate and his guardian, and in cases of candidates coming under rule 5(*a*) by the Magistrates, should be submitted.

(*e*) Any candidate desirous of taking Hygiene for the Matriculation Examination shall submit along with his application a certificate from a registered medical practitioner or a recognised teacher of Hygiene to the effect that the candidate has been undergoing training in that subject under him. The registered medical practitioner should give his registration number for his identification.

6. No candidate who has previously attended a school and has not completed the period ordinarily required to make himself eligible for appearing at the Matriculation Examination will be admitted to the Test Examination.

7. A candidate who failed to pass the annual examination for promotion to class X at the end of the year 1937 and then left the school, will in no circumstances, be allowed to appear at the Test Examination.

8. The admission fee for the examination is Rs. 7 for each candidate to be examined in Calcutta and Rs. 5 for candidates to be examined in other centres. The fee for examination must be deposited into a Government treasury or sub-treasury in Bengal and the chalan showing the deposit should be attached to the application [*vide* rule 5(*c*)]. No money order or cheque will be received in this office in payment of fees for the Test Examination. ***In no circumstances will this admission fee be refunded.***

9. The results of the Test Examination will be declared by the first week of September 1939. The result sheets of candidates appearing from Calcutta Centres will be hung up on this office notice board and of the muffasil candidates on the notice boards of the respective Government high schools.

10. Candidates residing in or within easy reach of Calcutta must appear at the Calcutta Examination Centre.

11. (*a*) Successful candidates of the Test Examination appearing from Calcutta Centre will be supplied by this office with prescribed forms for application to the University and also triplicate receipt forms for depositing University Examination fees through the Imperial Bank of India. The application forms should be duly filled up by the candidates themselves but the signatures should be made before an officer of this office to whom the application forms together with one copy of the bank receipt showing the deposit of fees should be presented personally by the candidates.

(*b*) In the case of muffasil candidates, their fees should be remitted to the University through the nearest post office, the postal receipts whereof should be attached to the application forms which will be supplied to them by the Head Masters of the Government schools. Application forms should be filled up by the candidates in presence of the Head Masters of the respective Government schools who will countersign them.

12. The dates for distribution of University admission cards for the Supplementary Matriculation Examination will be notified in the office notice board in the month of October 1939. *The admission cards on no account will be sent to candidates by post.* In order to obtain the University admission cards the candidates must produce their admission cards of the Test Examination as well as the third copy of the bank receipt showing the deposit of fees.

13. Candidates who come out successful at the University Examination may receive their Matric Pass Certificates from this office.

14. Incomplete applications for the Test Examination will be rejected without any reference to the candidates. They should therefore see that full particulars and all necessary documents are furnished. Applications must bear the signature of the candidates in full. Particular care should be taken to write their addresses carefully and legibly.

15. Applications in the prescribed forms must reach the office of the Inspector of Schools, Presidency Division, on or before the 20th June 1939.

16. No paper either the application or any of its enclosures will be returned to the candidates after the examination is over.

Programme of the Test Examination.

Monday, 24th July—

Morning, 10-30 a.m. to 1 p.m.—
English 1st Paper.

Afternoon, 2 p.m. to 4-30 p.m.—
English 2nd Paper.

Tuesday, 25th July—

Morning, 10-30 a.m. to 1 p.m.—
Compulsory Mathematics.

Afternoon, 2 p.m. to 4-30 p.m.—
Compulsory Classical Language.

Wednesday, 26th July—

Morning, 10-30 a.m. to 1 p.m.—
Vernacular.

Afternoon, 2 p.m. to 4-30 p.m.—
History.

Thursday, 27th July—

Morning, 10-30 a.m. to 1 p.m.—
Additional Mathematics.

Afternoon, 2 p.m. to 4-30 p.m.—
Geography.

Friday, 28th July—

Morning, 10-30 a.m. to 1 p.m.—
Nil.

Afternoon, 2 p.m. to 4-30 p.m.—
Additional Classical Language.

Saturday, 29th July—

Morning, 10-30 a.m. to 1 p.m.—
Mechanics.

Afternoon, 2 p.m. to 4-30 p.m.—
Hygiene.

Monday, 31st July—

Morning, 10-30 a.m. to 1 p.m.—
Commercial Geography.

Afternoon, 2 p.m. to 4-30 p.m.—
Business Method and Correspondence.

M. A. JAAFAR, *Inspector of Schools, Presidency Division.*

Appendix A.

I son of an inhabitant of village thana district and now residing at by caste by profession or occupation do hereby solemnly declare—

(1) That whose photo is affixed hereto below duly attested is my son/is a son of late and a of mine and I am his legal guardian.

(2) That he has been residing in Calcutta/at district since

(3) That he is a candidate for the Test Examination of the private candidates to be held by the Inspector of Schools, Presidency Division, for the Matriculation Examination of 1939.

***(4) That to my best knowledge and in-*formation he was born on of 13 B.S. corresponding to of the Christian era; his age on 1st March 1939 being calculated to be years months.**

(5) That he has never read in any school recognised or unrecognised by any University or the Board of Secondary Education or the Education Department of Government since his childhood/since his leaving school or appearing at the Matriculation Examination as shown by the Transfer Certificate/Admission card enclosed with the application.

(6) That he has been subject to proper tuition and discipline all along and has made satisfactory progress in studies.

(7) That he bears a good moral character and his conduct is satisfactory.

(8) That the above statements are true to my best knowledge and information.

Appendix B.

Presidency Division.

Supplementary Test Examination of private candidates for the Matriculation Examination, 1939.

(This application must reach the office of the Inspector of Schools, Presidency Division, on or before the 20th June 1939, after which on no account it will be accepted.)

APPLICATION.

To the Inspector of Schools, Presidency Division.

Sir,

I request permission to present myself at the ensuing Supplementary Test Examination of the private candidates for the Matriculation Examination of 1939.

I enclose herewith the following papers as required under the rules:—

(*here enumerate the documents attached.*)

I am,

Sir,

Yours obediently,

(*Signature of the applicant.*)....................

Present address (in full)..........................

I declare that the annexed particulars are true, that I am a permanent resident of the Presidency Division/permanently employed in the Presidency Division as...................

(*Signature*).................

Father or legal guardian (if father is not alive.)

Address..

Particulars to be filled in by the candidate.

1. Name of candidate..........................

2. (*a*) Father's name..........................

   (*b*) If father is dead, then also legal guardian's name with relationship ....

3. Caste or religion, nationality..............

4. Permanent residence.......................

   (*a*) Village or street....................

   (*b*) Post Office or town....................

   (*c*) District............................

5. Period of stay at the present address.

6. Age of the candidate on the 1st March 1939 and date of birth..............

7. (a) Name of the school and the class in which the candidate last studied......

(b) Whether recognised or not at the time of the candidate's attendance........................

8. Date of last attendance in the school whether recognised or unrecognised......

9. The name of centre at which he intends to appear at the Test Examination......

10. Name of vernacular for translation (a) from and (b) to (any of the following):—

Urdu, Bengali, Hindi.

11. Name of the compulsory second language (any of the following):—

Arabic, Persian, Sanskrit, Pali, Urdu, Bengali, Hindi.

12. Name of compulsory vernacular (any of the following):—

Urdu, Bengali, Hindi.

13. Additional subjects to be taken up (any two of the following):—

(i) Additional Mathematics.

(ii) Additional paper in a classical language.

(iii) History.

(iv) Geography.

(v) Elementary Mechanics.

(vi) Hygiene. (State whether the requisite certificate from a Registered Medical Practitioner or a recognised Teacher of Hygiene is attached) (*vide* rule 14).

(vii) Commercial Geography.

(viii) Business Method and Correspondence.

***N.B.*—In items Nos. (i) to (viii) the subject or subjects the candidate desires to take up should be retained and the rest scored through. If the vernacular of a candidate is a language not included in the above list he shall have alternative questions in the place of translation in English, 1st paper, and an alternative paper in English Composition for the vernacular (compulsory) paper.**

Answers in History, Geography or Hygiene in a script other than English, Bengali, Urdu and Hindi will not be accepted at the Test Examination.

No subjects other than those mentioned above will be admissible for examination.

14. The name of the centre at which he intends to appear at the Matric Examination...............................

Hooghly Mohsin College, Chinsura.

Chinsura, the 10th May 1939.

Hooghly Mohsin College is one of the oldest in Bengal, having been founded in 1836. It will re-open on Monday, the 3rd July 1939, after the summer vacation.

The College teaches up to the B.A. and B.Sc. standard. It is affiliated in Honours in the following subjects:—

English, Sanskrit, Philosophy, History, Mathematics and Physics.

Applications for admission should be made in the prescribed form *immediately* after the publication of the University results in the *Calcutta Gazette*. Prospectus and admission forms can be had from the College office on personal application or by sending stamps for postage. Students who failed in the University Examination and desire re-admission should attach the University crossed list to their application form.

Girl students are admitted to all Arts classes.

As a rule, students who have passed the Matriculation or Intermediate Examination in the Third Division will not be admitted. Students who have failed to pass in any year after two attempts will not be allowed to continue.

There are two hostels attached to the College, one for Hindus and the other for Moslems. Both hostels are pucca buildings and very close to the College. There are electric lights in both the hostels.

A considerable number of free-studentships and Mohsin stipends are available for deserving students which are generally awarded in September every year.

T. N. BHATTACHARYYA, *Officer-in-charge.*

Government School of Art.

28, Chowringhee Road, Calcutta, the 25th April 1939.

1. Application for admission into the school should be made to the Principal immediately on a form obtainable from his office, duly filled up by the candidate's father or guardian, should reach this office on or before Thursday, 15th June 1939. Prospectus is available free of cost on application to the office.

2. The candidate must not be more than 18 years and below 15 years of age and must have passed the Matriculation or equivalent examination. He will be required to produce a transfer certificate from the school or college in which he has last studied.

3. The school will re-open on Monday, 3rd July 1939, after the summer vacation. There will be a test examination at the school premises on Monday, 3rd July, Tuesday, 4th July, and Wednesday, 5th July 1939 from 10-30 a.m. to 1 p.m. each day, and the candidates are to appear at the above test examination on any of the above dates.

4. The guardians of the successful candidates (a list of whom will be hung up on the notice Board) should come and interview the Principal between Tuesday, 4th July to Saturday, 8th July 1939 during office hours to discuss the course of studies that will suit their wards, who will then be selected for admission. The session will commence from Monday, 3rd July 1939.

5. The working hours for the students are from 10-30 a.m. to 4 p.m. with an interval of half an hour for tiffin from 1-30 p.m. to 2 p.m. on week days. On Saturdays the working hours are from 10-30 a.m. to 1-30 p.m.

6. A student shall have to pay at the time of admission the total sum of Rs. 17-4 for the Department b, e, f, g and Rs. 21-4 for the Department a, c, d, h being the sum including admission fee of Rs. 3 and Rs. 5 respectively, caution money deposit of Rs. 10 and punkha fee of Re. 1-4 per session.

7. The following is a tabular statement of the course, the period required for the studies and the fees payable:—

	Monthly Tuition Fee, Elementary.	Monthly Tuition Fee, Advanced.
	Rs.	Rs.
(a) Indian Art (Indian Painting, Drawing, Design, Fresco, Tempera, etc). Period required 5 years—2 years Elementary and 3 years Advanced.	5	5
(b) Fine Art (Art taught on European Models). Period required 6 years—3 years Elementary and 3 years Advanced.	3	5
(c) Commercial Art .. Period required 5 years—2 years Elementary and 3 years Advanced.	5	5
(d) Draftsmanship .. .. Period required 5 years—2 years Elementary and 3 years Advanced.	5	5
(e) Lithography .. Period required 5 years—2 years Elementary and 3 years Advanced.	3	3
(f) Wood Engraving .. Period required 5 years—2 years Elementary and 3 years Advanced.	3	3
(g) Clay Modelling (Terra Cotta, Stone Carving, etc.). Period required 5 years—2 years Elementary and 3 years Advanced.	3	3
(h) Teachership .. (This course can be taken only on completion of the full course of studies in any of the other departments mentioned above and extends for 3 years. Only selected students are admitted into this Department. This course qualifies students to be Drawing Masters of High Schools and Art Schools).	..	5

8. The caution money will be refunded when the student will leave the school, provided there are no outstandings due from him.

9. Students will have to live with their recognised guardians in Calcutta or mofussil. There is no hostel attached to this school.

M. C. DEY, *Principal,*
Government School of Art, Calcutta.

Admission to the Lytton Medical School, Mymensingh.

Mymensingh, the 22nd April 1939.

1. Application for admission into the 1st year class of the Lytton Medical School, Mymensingh, will be received in the prescribed form (obtainable in the office of the Superintendent, Lytton Medical School, on payment of Re. 1 only) from the candidates from Dacca and Rajshahi Divisions up to the 25th June or within ten days of the publication of the result of the Matriculation Examination.

2. Women candidates will not be admitted in the school.

3. Application should be supported by a true copy of the certificates of (*a*) having passed the Matriculation Examination with a certified copy of the marks obtained, or any higher examination in arts or science of a recognised University, (*b*) certificate of character and residence from a gazetted officer or a gentleman of equal position or from the Principal or Head Master of the college or school in which the candidate last studied. Where more than six weeks have elapsed between the date of leaving college or school, and the date of application for admission, a second certificate of character is required covering the intervening period. This should be obtained from a gazetted officer or a gentleman of equal position such as Honorary Magistrate having an intimate knowledge of the applicant.

4. Incomplete or late applications will not be considered.

5. All candidates shall appear before the Selection Committee at the Lytton Medical School, Mymensingh, with original certificates on the 30th June 1939 at 9 a.m.

B. H. SINGH, LT.-COL., I.M.S.,

Supdt., Lytton Medical School, Mymensingh.

Admission to the Jackson Medical School, Jalpaiguri—Session 1939-40.

NOTIFICATION.

The 29th April 1939.

Application for admission to the 1st year Licentiate Class of the Jackson Medical School, Jalpaiguri, will be received by the undersigned in the prescribed form obtainable from the school office on payment of Re. 1 per form and postage 1 anna extra, in advance (postage stamps in lieu thereof will not be accepted) up to 10th June 1939 or within ten days of the publication of Matriculation results, under registered cover.

Application should be supported by—

(1) A true copy of certificate of having passed the Matriculation Examination or its accepted equivalent or any higher examination in Arts or Science of a recognised university with a certified copy of marks obtained.

(2) A true copy of character certificate from the Principal of the college or Head Master of the school in which the candidate last studied or from a gazetted officer or a gentleman of equal position or an Honorary Magistrate (where more than six weeks have elapsed between the date of leaving the college or school and the date of application for admission, a second certificate of character is required covering the intervening period. This should be obtained from a gazetted officer or a gentleman of equal position such as an Honorary Magistrate having an intimate knowledge of the candidate).

(3) A true copy of certificate of age. Evidence of age in Matriculation certificate or in Matriculation Admit Card will suffice.

(4) A certificate from the father or guardian who will defray the expenses of candidate's medical education stating his annual income.

Ordinarily candidates from the Rajshahi Division will be admitted in this school.

Late or incomplete applications will not be entertained. The Superintendent or any other member of the Selection Committee cannot grant interviews to candidates or parties on their behalf.

All candidates will appear personally before the Selection Committee at the Jackson Medical School, Jalpaiguri, with their certificates in original on the date of interview to be communicated in due course.

Selected candidates will have to pay the following fees on admission:—

		Rs.
Admission fee	...	5
School fees for July quarter	...	30
Annual sports fee	...	4
Caution money	...	10
Registration fee	...	2
Total	...	51

G. B. W. FISHER, MAJOR, I.M.S.,

Supdt., Jackson Medical School, Jalpaiguri.

Office of the Inspector of Schools, Burdwan Division.

CORRIGENDUM.

Chinsurah, the 16th May 1939.

In the results of the Primary (Maktab) Final Examination, 1938, of the Hooghly district, published at pages 141-150, Part IB of the *Calcutta Gazette*, dated the 19th January 1939:—

For

Hooghly Branch School Centre.

Khalisani U. P.

Roll 277 Barendranath Saha (E) ... I

please read

Hooghly Branch School Centre.

Telinipara Biss Free U. P.

Roll 277 Barendranath Saha (E) ... I

and for

Chatra H. E. School Centre.

Sheoraphully Free U. P.

please read

Chatra H. E. School Centre.

Sheoraphully Girindra Chandra Free U. P.

P. C. MUKHERJI,
Inspector of Schools, Burdwan Division.

University of Dacca.

Ramna, Dacca, the 15th May 1939.

NOTIFICATION.

Admission for the session 1939-40 in the Faculties of Arts (including Commerce), Science and Law will commence on 3rd July 1939. Candidates for admission must interview the Provost concerned, not later than the 21st July 1939 or three weeks after the date of publication of the results of the qualifying examination passed by the candidate in question, whichever is later. The Admission Committee may, however, at their discretion, grant exceptions to this rule and may impose such fines for lateness as they deem fit. Class fee for undergraduate students (other than those reading for honours in Physics and Chemistry) and Law students Rs. 8 per mensem; for undergraduate students reading for honours in Physics or Chemistry, special honours in Physics and Mathematics, for M.A. students and M.Sc. students in Mathematics Rs. 10 per mensem; for M.Sc. students in Physics and Chemistry Rs. 12 per mensem. Seat rent in halls varies from Rs. 2 to Rs. 4 and total minimum cost of tuition and living from Rs. 22 to Rs. 25 a month. A sum of Rs. 21,620 is distributed every year as stipends and scholarships. The University has up-to-date laboratories (including an Experimental Psychology Laboratory), an excellent library and an organised tutorial system. It possesses splendid residential facilities and well organised Students' Union and offers exceptional opportunities for athletics.

2. There are adequate facilities for women students. The residence for women students is near the University and is adequately furnished. Seat rent Rs. 3 per mensem. Intending candidates for admission to the residence are advised to apply as early as possible. There is also very cheap bus arrangement for attached women students. Some stipends are specially reserved for women students of the different halls.

3. Special facilities are given to poor students of backward communities by way of rent-free seats, special stipends and remission of part of examination fees.

4. There is a special Honours course in Physics and Mathematics with no subsidiary subjects. This course provides opportunity for a special study of theoretical Physics from the Mathematical point of view.

5. Provision is made in the Department of Chemistry for advanced teaching in Physical, Organic, Applied and Bio-Chemistry. There are B.Sc. pass courses in Botany and Physiology and a B.Sc. course with Botany, Chemistry and Physics and Soil Science specially suitable for later studies in the proposed Agricultural Institute at Dacca Farm.

6. The University has fifteen departments including a Department of Bengali and a Department of Political Science, with provision for teaching in Pass, Honours and M.A. courses in these subjects, except the M.A. course in Political Science which will be opened in 1940. "Urdu" has been introduced as an independent subject for the ordinary B.A. Course as well as a subsidiary subject for Honours students.

7. Further particulars regarding admission will be sent post free on application to the Registrar.

N. AHMAD, *Registrar.*

Office of the Inspector of Schools, Dacca Division (Dacca Range).

NOTIFICATION.

Dacca, the 13th May 1939.

Rules for the admission of private candidates to the Calcutta University Supplementary Matriculation Examination, 1939.

1. Candidates who may not be successful at the Matriculation Examination held in March 1939 and those who although otherwise eligible for appearing at the examination were unable to sit for it owing to their failure to appear at or to pass the Preliminary Test Examination or other causes are eligible to appear at the Supplementary Matriculation Examination to be held in November 1939 as private candidates.

2. Private candidates who desire to sit for the Supplementary University Matriculation Examination must appear at the Test Examination of any one of the undermentioned schools, to be held on the 21st August 1939, and the days following:—

(1) Dacca Collegiate School.

(2) Mymensingh Zilla School.

(3) Jamalpur Government High School.

3. Every private candidate must submit his application for admission to the Test Examination in the prescribed form on or before the 20th July 1939 to the Inspector of Schools, Dacca Division (Dacca Range). He must produce a certificate from a responsible Government officer to the effect (1) that he has not attended any school, recognized or unrecognized, for at least one year previous to the examination, held in March 1939, (2) that his conduct and character have been good, (3) that he has diligently and regularly prosecuted his studies, and (4) that he has been subject to proper discipline.

Candidates who intend to appear at the Test Examination in the Dacca Collegiate School must submit their applications in duplicate.

4. No candidate who has previously attended a school but has not completed the period ordinarily required to make himself eligible for appearing at the Matriculation Examination will be admitted to the Test Examination.

5. A student, who failed to pass the annual examination for promotion to class X at the end of the session 1937 and then left the school, will not be allowed to appear at the examination.

6. Every private candidate must also forward with his application his transfer certificate from the school (if any) in which he last read, or the admit card of the University (if he appeared at any previous Matriculation Examination) or the admit card issued by this office for admission to the Test Examination held by this office.

7. A candidate who has never read in any school should produce an affidavit sworn by his parent or guardian before a competent Magistrate declaring his age and also the fact that he had never been to any school. He should also furnish a certificate from a Government officer other than a relative with personal knowledge of the fact of the case that he had never been to any school.

8. Private candidates offering Hygiene as one of their subjects will be required to satisfy the Inspector of Schools that they have undergone a course of training in the subject. For this purpose they should submit along with their applications certificates of training in it from a registered medical practitioner or from a recognised teacher in Hygiene.

9. Private candidates from outside the territorial jurisdiction of the Calcutta University including teachers of schools must obtain the sanction of the University to their migration before they are allowed to appear at the Test Examination for private candidates.

10. Teachers of schools recognised by the Calcutta or any other University or any Board of Secondary Education in India, who intend to appear at the Matriculation Examination as private candidates, are not required to pass the Test Examination. They should apply to the University for permission to appear at the Final Examination in proper time.

11. Every private candidate must pay a fee of Rs. 5 which should be remitted to the Inspector of Schools, Dacca Division (Dacca Range), along with the application for admission to the Test Examination, on or before the prescribed date (20th July 1939). No application will be entertained after that date. *Where there are Treasuries or Sub-Treasuries near the residence of candidates the fee should be deposited there and chalans in duplicate showing the deposit submitted to the Inspector of Schools along with the application. In no circumstances will this fee be refunded.*

Incomplete applications are liable to be rejected without reference to the candidate.

If the candidate be considered eligible for admission to the Test Examination a letter of permission will be issued. This should be shown to the Headmaster on the first day of examination.

12. On the first date of examination, he must be accompanied, for the purpose of identification, by some person known to the officer conducting the examination, otherwise he will not be admitted to the Test Examination.

13. The Headmasters of the schools named above should send to this office, for orders, a statement, showing the marks gained by each private candidate in each subject at the Test Examination, *within a fortnight from the date of the said examination.* The application forms of candidates who are declared eligible should be forwarded to this office for countersignature, duly filled in and signed.

14. Private candidates allowed to go up for the Matriculation Examination should submit their fees to the Headmaster of the Government High School where they appear at the Test Examination at the time of filling up their application forms. They should also produce before the Headmaster the documents referred to in rule 6 in proof of their age. The Headmaster will send the fees to the Controller of Examinations along with the applications countersigned by the Inspector of Schools so as to reach him on or before the date fixed by the University.

15. Private candidates should apply to the Headmasters of the Government High Schools concerned for their admit cards and Matriculation pass certificates and not to the Inspector of Schools.

16. The dates and the programme of the Supplementary Matriculation Examination will be notified by the Calcutta University.

K. C. RAY, *Inspector of Schools,*

Dacca Division (Dacca Range).

Dacca Division (Dacca Range).

Test Examination of private candidates for the Calcutta University Supplementary Matriculation Examination, 1939.

(This application must reach the office of the Inspector of Schools, Dacca Division (Dacca Range), on or before the 20th July 1939.

APPLICATION.

To the Inspector of Schools, Dacca Division (Dacca Range), Ramna, Dacca.

Sir,

I request permission to present myself at the ensuing Test Examination of private candidates for the Supplementary Matriculation Examination of 1939.

I enclose herewith the necessary certificates as required under the rules.

The fee of rupees five is remitted by postal money order/Treasury chalans, in duplicate, showing the deposit of the fee of Rs. 5 are enclosed herewith.

I am,

Sir,

Yours obediently,

Name......................

Date..................................

Address................ ....

Particulars to be filled in by the candidates.

1. Name of candidate
2. Father's name
3. Residence
   Post office
   Village
   Police-station
   District
4. Name of guardian and his address (it father is not alive).
5. Date of birth and age on 1st November 1939.
6. Name of the school (if any) in which he last read and date of last attendance in the school.
7. Name of the Government school at which he intends to appear at the Test Examination.
8. Whether he appeared at the Matriculation Examination in any previous year, if so, when.
9. Name of the centre at which he intends to appear at the Final Matriculation Examination.
10. Name of the second language.
11. Vernacular language.
12. Vernacular language from which translation is to be made into English in the first English Paper.
13. Additional subjects to be taken up:—
    (*i*) Additional Mathematics.
    (*ii*) Additional paper in classical language.
    (*iii*) History.
    (*iv*) Geography.
    (*v*) Elementary Mechanics.

N. B.—Any two of the additional subjects taken up are to be retained and the rest scored through.

Office of the Inspector of Schools, Chittagong Division.

NOTIFICATION.

Chittagong, the 15th May 1939.

Rules for the admission of private candidates to the Supplementary Matriculation Examination, 1939, of the Calcutta University.

1. Candidates, who were not successful at the Matriculation Examination held in March 1939, and those who, although otherwise eligible for appearing at that examination, were not able to sit for it owing to their failure to appear at, or to pass, the Preliminary Test Examination, or other causes, are eligible as private candidates for admission to the Test Examination to be held under the orders of the Inspector of Schools, Chittagong Division, in the schools noted below:—

(*i*) Chittagong Collegiate School.

(*ii*) Comilla Zilla School.

(*iii*) Noakhali R. K. Zilla School.

2. Private candidates from this division must appear at the Test Examination to be held on Monday, the 21st August 1939, and the following days as per programme below:—

Date.	Morning. 10-30 a.m. to 1-30 p.m.	Evening. 2 p.m. to 5 p.m.
21st	English, 1st Paper	English 2nd Paper.
22nd	Mathematics (Comp.)	Classics (Comp.).
23rd	Vernacular	Classics (Add.).
24th	Mathematics (Addl.)	History.
25th	....	Geography.
26th	Elementary Hygiene	Business Method and correspondence.
27th	(Sunday).	
28th	Commercial Geography.	

3. Girl candidates satisfying the conditions as laid down in paragraph 1 above will not be required to appear at any Preliminary Test Examination.

4. Teachers of high schools recognised by the Calcutta University or detenus, who intend to appear at the Supplementary Matriculation Examination, are also exempted from appearing at any Preliminary Test Examination. They should apply to the Registrar, Calcutta University, for the purpose in order to have previous permission to appear at the Supplementary Matriculation Examination.

5. Applications for admission to the Test Examination, which should be submitted in duplicate, must contain the following particulars:—

(*i*) Full name of the candidate.

(*ii*) Full name of his father and guardian and their address.

(*iii*) Is father alive?

(*iv*) Home address in full—(*a*) Name of village or street, (*b*) Post office, (*c*) Police-station and (*d*) District.

(*v*) Details of ordinary place of residence and duration of residence.

(*vi*) Names of subjects (including vernacular and additional subjects).

6. Applications for admission to the Test Examination must be supported by the following documents:—

(*i*) *Admission cards* in original (in case of candidates who appeared at the Matriculation Examination. In the event of their loss duplicate copy must be furnished).

Or

Permits granted by the Inspector of Schools (in case of candidates who failed either to pass the Test Examination or to sit for the same examination).

Or

Transfer certificates from the school where they last read (in case of candidates who read in schools but discontinued for some reasons or other and did not appear at any Test or Matriculation Examination).

Or

(In case of candidates' non-attendance to any school at any time), an *affidavit* sworn before a competent Court by the father of the candidate (or guardian in case father is not alive) to the effect that the candidate never read in any school and that his age on the 1st November 1939 will be years and months.

(*ii*) A certificate from a respectable gentleman other than a relative to the effect that the candidate has prosecuted a regular course of study and has been subjected to proper discipline.

(*iii*) (In case of a candidate offering Elementary Hygiene as one of his additional subjects), a certificate of his training in Hygiene from a registered medical practitioner or from a teacher of Hygiene of a recognised high school.

(Candidates who are exempted from appearing at the Preliminary Test Examination should enclose such a certificate with their application to the Registrar.)

6. Each private candidate will have to pay a fee of Rs. 5 only for his admission to the Test Examination, which must be deposited with the Headmaster of the school in which he intends to appear *at least 15 days before the commencement of the examination.* [The Headmaster will deposit the amount realized by him into the local treasury and forward a copy of the chalan to this office. He should also submit to this office an account of the charges incurred by him (including remuneration to examiners) for conducting the examination of private candidates together with vouchers in support of the charges.]

7. The fee (*i.e.*, Rs. 15 only) for the Matriculation Examination should on no account be sent to this office. It should be deposited with the Headmaster of the school where he appears at the Test Examination with its cost of remittance to the University.

8. No private candidate will be admitted to the Test Examination unless he is duly identified beforehand to the satisfaction of the Headmaster of the school where he is to appear at the examination.

9. The results of the Test Examination will be communicated to successful candidates only by the middle of September next.

AFTABUDDIN AHMED,

Inspector of Schools, Chittagong Division.

Dacca Intermediate College.

Prospectus for 1939-40.

The College re-opens on 29th June 1939.

The College permits the following courses of study:—

Science Course.

General English and Vernacular (Bengali or Urdu) with—

(1) Mathematics, Physics, Chemistry and Botany.

(2) Mathematics, Physics, Chemistry and Geography.

Arts Course.

General English and Vernacular (Bengali or Urdu) with—

(1) Classics (Sanskrit or Persian or Arabic), English Literature, History and Logic.

(2) Classics (Sanskrit or Persian or Arabic), English Literature, Mathematics and Logic.

(3) Classics (Sanskrit or Persian or Arabic), English Literature, History and Economics.

(4) Classics (Sanskrit or Persian or Arabic), English Literature, Mathematics and Economics.

(5) English Literature, History, Economics and Geography.

(6) English Literature, Mathematics, Economics and Geography.

(7) English Literature, History, Economics and Logic.

(8) Classics (Sanskrit or Persian or Arabic), English Literature, Economics and Logic.

(9) English Literature, Mathematics, Economics and Logic.

Admission commences as soon as the results of the Matriculation and the High School Examinations are published. Applications for admission must be made on prescribed forms which will be sent by the college office on receipt of stamped and addressed covers.

Students not living with their parents or approved guardians must reside in the college hostel, if accommodation is available. Permission to reside elsewhere may be obtained in very special cases on personal application to the Principal. Any student failing to conform to this rule will be liable to have his admission cancelled.

All students must take part in games or physical exercise unless exempted by the Principal on special grounds.

Participation in extra-mural lectures or debates held under the auspices of the college union on Saturdays is also compulsory.

Students will be admitted to Science Course on payment of a sum of Rs. 31 (Rs. 7 as admission fee, Rs. 7 as college fee for June, Rs. 2 as registration fee, Rs. 10 as laboratory caution money and Rs. 5 as library caution money). For admission to Arts Course students will have to pay a sum of Rs. 19 (Rs. 6 as admission fee, Rs. 6 as college fee for June, Rs. 2 as registration fee and Rs. 5 as library caution money). Rs. 5 as annual subscription to the college union and Re. 1 as examination fee will be realised along with the college fee for July by the first week of the month.

There are two commodious hostels attached to the college with separate accommodation for Hindus and Muslims. The monthly seat-rent is Re. 1-14, while establishment, electric light and medicine charges cost Rs. 2-2 or Rs. 3-2 more per boarder according as he takes a seat on the ground floor or on the first floor. Medical attendance by a Government Assistant Surgeon is free. Messing arrangements are controlled by the students and the charges do not exceed Rs. 9-8 per month in the Hindu hostel and Rs. 7 per month in the Muslim hostel. Boarders have to pay, on admission, Re. 1 as admission fee and Rs. 5 as caution money.

There are Mohsin Stipends, free-studentships and various other privileges open to the students of this college. Besides these facilities special free-studentships are awarded to Muslim students and students belonging to the Scheduled Castes and educationally backward classes to the extent of 5 per cent. of their respective enrolment. A number of stipends from the Students' Aid Fund are also awarded to the students of the college, both Hindus and Muslims.

M. AHMED,

Principal, Dacca Intermediate College.

Presidency Division.

Calcutta, the 26th April 1939.

Results of the Final Guru and Muallim Training Examination, 1938, in the Presidency Division.

24-Parganas district.

Serial No.	Name of candidate.	First or second class.
	Jadavpur Guru Training School.	
1	Satish Chandra Roy ...	II
2	Sita Nath Datta ...	II
3	Abdur Rahim ...	II
4	Balai Charan Mitra ...	II
5	Sher Ali Haldar ...	II
6	Sudhir Ch. Purkait ...	II
7	Shukdev Kanjee ...	II
8	Durgadas Manna ...	II
9	Damodar Das ...	II
10	Bankim Behari Haldar ...	II
11	A. K. M. Golam Moula ...	II
12	Md. Sultan Ahmed ...	II
13	Amulya Prosad Mondal ...	II
14	Protul Kumar Biswas ...	II
15	Gosaidas Sardar ...	II
	Diamond Harbour Guru Training School.	
16	Nakul Chandra Mondal ...	II
17	Bejoy Krishna Mondal ...	II
18	Pashupathi Mondal ...	II
19	Rishikesh Sinha Roy ...	II
20	Lakshmikanta Chakravarty ...	II
21	Md. Daud Ali Mallik ...	II
22	Md. Jehan Ali Baidya ...	II
23	Md. Afsur Ali Molla ...	II
24	Adhirkanta Haldar ...	II
25	Md. Samsul Haque Khan ...	II
26	Keshab Chandra Nayak ...	II
27	Nepal Chandra Mondal ...	II
28	Makhan Lal Mondal ...	II
29	Rishimoy Mondal ...	II
30	Bipin Behari Mondal ...	II
	Jaynagar Guru Training School.	
31	Jatindra Nath Haldar ...	II
32	Manindrakumar Sardar ...	II
33	Harananda Gayen ...	II
34	Md. Abdul Awwal ...	II
35	Md. Shamsur Rahman ...	II
36	Md. Adem Ali ...	II
37	Choudhury Chandra Purkait ...	II
38	Chunilal Bhandari ...	II
39	Md. Halem Abul Kasem ...	II
40	Md. K. M. Nurul Islam ...	II
41	Ramanimohan Bhunia	II
42	Kartik Chandra Paul ...	II
43	Md. Abdus Samad Gharami ...	II
44	Mannyapada Mondal ...	II
45	Kshitibhusan Haldar ...	II
46	Sachindrakumar Roy ...	II
	Kulpi Guru Training School.	
47	Md. Taslim Uddin ...	II
48	Surendra Nath Naskar ...	II
49	Rishibar Haldar ...	II
50	Md. Eshar Ali Paik ...	II
51	Karnadhar Sardar ...	II
52	Umapati Bhandari ...	II
53	Sudhir Chandra Natua ...	II
54	Md. Golam Bari Molla ...	II
55	Md. Imam Shafi Shah ...	II
56	Herambakumar Haldar ...	II
57	Haradhan Sarnakar ...	II
58	Purna Chandra Jana ...	II
59	Pulin Behari Mandal ...	II
60	Nur Md. Paik ...	II
61	Harendra Nath Mondal ...	II
62	Md. Shaharali Molla ...	II
	Basirhat Guru Training School.	
63	Marhamat Hossain ...	II
64	Sk. Mahfuzzar Rahman ...	II
65	Md. Khoshlal ...	II
66	Gosthabehari Sarkar ...	II
67	Prankrishna Mridha ...	II
68	Abdul Karim Sikdar ...	II
69	Md. Elahi Baksh ...	II
70	Asoke Kumar Pal ...	II
71	Sultan Hossein ...	II
72	Wazuddin Ahmed ...	II
73	Narendra Nath Ghosh ...	II
74	Md. Estain Fakir ...	II
	Baraset Guru Training School.	
75	Md. Aminullah ...	II
76	Monith Lal Mukerjee ...	II
77	Kanai Lal Bhandari ...	II
78	Kangal Ch. Mondal ...	II
79	Jitendra Nath Haldar ...	II
80	Satish Ch. Panda ...	II
81	Kripa Sindhu Naiya ...	II
82	Gour Prosad Sardar ...	II
83	Md. Luthfar Rahman ...	II
84	Nishikanta Mistri ...	II
85	Kartik Chandra Biswas ...	II
86	Ahmed Ali Mondal ...	II
87	Md. Abdul Hamid ...	II
88	Ahmedur Rahman ...	II
89	Anukul Chandra Haldar ...	II
	Iswarigachha Guru Training School.	
90	Md. Hazer Ali ...	II
91	Md. Atiar Rahaman ...	II
92	Md. Abdul Karim ...	II
93	Md. Zeaur Rahaman ...	II
94	Md. Belat Ali ...	II
95	Md. Tarfat Ulla ...	II
96	Santosh Kumar Banerjee ...	II
97	Girish Chandra Mondal ...	II
98	Sudhansubhusan Choudhury ...	II
99	Md. Nazir Ali ...	II
100	Md. Panchu Biswas ...	II
101	Kalipada Chakravarti ...	II
102	Brindaban Ch. Manna ...	II
103	Jatindranath Gharami ...	II
104	Braja Behari Sardar ...	II
105	Md. Rafique Ulla ...	II
	Basirhat Guru Training School.	
106	Nepal Chandra Chakraverti ...	II
106A	Akshoy Kumar Mallik ...	II
	Jadavpur Guru Training School.	
106B	Kesab Chandra Mondal ...	II
	Private candidates.	
107	Md. Azizar Rahman ...	II
108	Md. Khalilur Rahman ...	II
109	Samiruddin Ahmed ...	II
110	Ramchandra Das ...	II
	Banspole Muallim Training School.	
1	Syed Asadur Rahman Siddiquee ...	II
2	Syed Ahmed ...	II
3	Shaikh Md. Jammat Ali ...	II
4	Md. Abul Hossain Mondal ...	II
5	Khan Elahi Baksh ...	II
6	Shaikh Md. Quasem Ali ...	II
7	Md. Chand Meah ...	II
8	Md. Abdullah Meah ...	II
9	Md. Salamatullah ...	II
10	A. H. Noor Mohammad ...	II
11	Shaikh Abdul Latif ...	II
12	Md. Akram Hossain Talukdar ...	II
13	Md. Shahadat Ali Molla ...	II
14	Gazi Md. Abdul Khaleq ...	II
	Private candidates.	
15	Bahadur Ali Sardar ...	II
16	Md. Sakha-watullah ...	II

Nadia district.

Krishnagar Centre.

Krishnagar Guru Training School.

Serial No.	Name of candidate.	First or second class.
1	Rashamay Ash	I
2	A. F. Md. Sulaiman	I
3	Abdul Mannan	I
4	Abdus Sattar	II
5	A. H. M. Abdul Hai	I
6	Arabinda Kumar Biswas	I
7	Brajendra Nath Biswas	II
8	Bibhu Prasad Biswas	II
9	Priti Bardhan Biswas	II
10	Md. Adam Ali Biswas	II
11	Sannyashi Charan Biswas	I
12	Ajit Kumar Basu	II
13	Kumar Krishna Basu	I
14	Murari Mohan Bhattacharjee	I
15	Satyakumar Chakraberty	II
16	Kishori Mohan Das	II
17	Hafez Ahmed	II
18	T. Ramjan Halsana	II
19	Krishna Gopal Joarder	I
20	Bhadreswar Karmakar	I
21	Md. Mujibar Rahman Khan	I
22	Hare Ram Kundu	I
23	Durgadas Maitra	I
24	Aiyezuddin Mandal	II
25	Md. Hurmutullah Mandal	II
26	Ayub Ali	II
27	Md. Moberak Hossain	I
28	Md. Sekandar Mian	II
29	Md. Mozammel Haque	II
30	Md. Arifar Rahman	II
31	Md. Habiber Rahman	I
32	Md. Rahmatullah	II
33	Md. Yunus Ali	II
34	Murad Ali Mallick	I
35	Durga Charan Pal	I
36	Sasti Charan Pramanik	II
37	Sukumar Pramanik	I
38	Shamsur Rahman	II

Palashipara Guru Training School.

Serial No.	Name of candidate.	First or second class.
39	Md. Dahiruddin	I
40	Md. Bani Amin	II
41	Abdul Quader	I
42	Indu Bhusan Joarder	II
43	Shyamapada Nath	II
44	Sudhir Kumar Biswas	II
45	Md. Afsar Ali Biswas	II
46	Md. Abdur Rahman	II
47	Md. Tajuddin	II
48	Azizur Rahman Mandal	II
49	Narayan Chandra Haldar	II
50	Md. Maniruddin	II
51	Anil Kumar Joarder	II
52	Bhim Chandra Biswas	I

Debogram Guru Training School.

Serial No.	Name of candidate.	First or second class.
53	Surat Ali Biswas	II
54	Md. M. Kamaluddin Ahmed	II
55	Jabadali Shaikh	II
56	Rafazuddin Mandal	II
57	Monoranjan Maitra	I
58	Md. Ayub Hossain Biswas	II
59	Ram Ranjan Biswas	II
60	Rahamatullah Shaikh	II
61	Abu Tayeb Mandal	II
62	Samsuddin Ahmad	II
63	Khitish Chandra Biswas	II
64	Chaitanya Pramanik	II

Hatchapra Guru Training School.

Serial No.	Name of candidate.	First or second class.
65	Mahendra Nath Sardar	I
66	Harendra Nath Chakraverty	I
67	Bindu Bhusan Arinda	II
68	Prasad Chandra Halder	I
69	Lal Behari Ray	I
70	Saran Chandra Chowdhury	II
71	Upendra Nath Mandal	II
72	Rabindra Nath Biswas	II
73	Bimal Kumar Saha	II
74	Paul Makhal	II
75	Anil Mohan Mandal	II
76	Samsuddin Biswas	II
77	Pravanjan Mallick	II
78	Dinesh Chandra Das	II
79	Dukhlal Sardar	II
80	Jnanendra Marak	II
81	Brajendra Kumar Mondal	II
82	Mohendra Nath Murmu	II
83	Purna Chandra Hembrom	II
84	Prabhudan Punuria	II
85	Monoranjan Dormon	I
86	Pran Kumar Biswas	I

Private candidate.

Serial No.	Name of candidate.	First or second class.
1P	Hiralal Haldar	II

Majdia Centre.

Ramnagar Guru Training School.

Serial No.	Name of candidate.	First or second class.
1	Md. Syed Uddin	II
2	Shaikh Habibar Rahman	II
3	A. F. Md. Nurannabi	II
4	Md. Akbar Hossain	II
5	Md. Abdul Latif	II
6	Khandkar Musaraff Hossain	II
7	Gour Chandra Sarkar	II
8	Arabinda Ghosh	II
9	Md. Mahiuddin	II
10	Paresh Nath Datta	II
11	Md. Swakat Ali	II
12	Bashudeb Chandra Ghosh	II
13	Surendra Nath Sarkar	II
14	Shishir Kumar Biswas	II

Krishnaganj Guru Training School.

Serial No.	Name of candidate.	First or second class.
15	Md. Abdur Rahman	II
16	Md. Afzal Hossain Khan	II
17	Md. Azizuddin	II
18	Purna Chandra Das	II
19	Bishnupada Biswas	II
20	Sudhanshu Bhusan Ghosh	II
21	Dhirendra Nath Ray	II
22	Ranajait Kumar Biswas	II
23	Md. Rafiuddin	II
24	Dharmadas Malakar	II
25	Kazi Abdul Khaleque	II
26	Md. Eser Ali Mandal	II
27	Md. Abdul Jalil	II
28	A. K. M. Shamsul Islam	II

Kamalapur Guru Training School.

Serial No.	Name of candidate.	First or second class.
29	Nakul Chandra Halder	II
30	Srish Chandra Biswas	II
31	Amarendra Kumar Biswas	II
32	Ajit Kumar Biswas	II
33	Md. Israil Hossain Mollah	II
34	Md. Ijjat Ali Mredha	II
35	Md. Majibar Rahman	II
36	Md. Aphiluddin Biswas	II
37	Md. Abdul Latif	II
38	Md. Ashabuddin Mollah	II
39	Md. Moajjem Ali Khan	II
40	Sachindra Narayan Ray	II

Private candidate.

Serial No.	Name of candidate.	First or second class.
1P	Satyendra Nath Ghosh	II

Murshidabad district.

Berhampur Guru Training School.

Serial No.	Name of candidate.	First or second class.
1	Shaikh Manjural Haque	II
2	Md. Golam Rabbani	II
3	Md. Motahar Hossain	II
4	Md. Faizuddin, II	II
5	Md. Ostur Ali	II
6	Md. Abdur Rahim	II
7	Basiruddin Ahmed	II
8	Md. Asghar Ali	II
9	Md. Samsul Haque	II
10	Md. Akkas Ali	II
11	Md. Samiruddin	II
12	Abdul Basir Mian	II
13	Md. Ataullah	I

Serial No.	Name of candidate.	First or second class.
14	Md. Abdul Aziz	II
15	Md. Nakibuddin	II
16	Md. Fazlul Haque	II
17	Md. Nasiruddin	II
18	Monoranjan Nath	II
19	Jagananda Bhattacharyya	II
20	Surendra Nath Mondal	II
21	Sibapada Mondal	II
22	Durgapada Chakraborty	II
23	Harekrishna Chakraborty	II
24	Indra Chandra Dutta	II
25	Md. Faizuddin, I	II
26	Poritosh Kumar Saha	II
27	Bibhuti Bhusan Das	II
28	Bhajahari Biswas	II
29	Kaliprosad Chakraborty	I
30	Sukhomaya Biswas	II
31	Kaliranjan Biswas	II
32	Md. Ghyasuddin	II
33	Shiromoni Biswas	II
34	Durgapada Misra	II
35	Sristidhar Ghosh	II
36	Abaniranjan Sarkar	II
37	Kalidas Bhattacherja	II

Kandi Guru Training School.

Serial No.	Name of candidate.	First or second class.
38	Shaikh Ehasan Ali	II
39	Syed Sabedar Rahman	II
40	Abul Hossain Khan	II
41	Mohammad Loqman	II
42	Md. Mozammel Haque	II
43	Faizul Abrar	II
44	Abdul Khaleque	II
45	Arman Hossain	II
46	Dhananjoy Das	II
47	Bankim Behari Ghose	II
48	Kanu Gopal Mondal	II
49	Jagadish Chandra Ghose	II
50	Abhayapada Patra	II
51	Shakshigopal Bhalla	II
52	Kiriti Bhusan Paul	II
53	Satya Kinkar Das	II

Monigram Guru Training School.

Serial No.	Name of candidate.	First or second class.
54	Shambhunath Ghose	II
55	Aswini Kumar Ghose	II
56	Shaikh Nazimuddin	II
57	Bimalaksha Mukherjee	II
58	Dwijapada Sinha	II
59	Mirza Md. Hassem	II
60	Gurupada Ghose	II
61	Kalidas Paul	II
62	Priyanath Das	II
63	Satish Chandra Pramanik	II
64	Saifar Rahman	II
65	Sajjad Ahmed	II
66	Md. Warish Ali	II

Malihati Guru Training School.

Serial No.	Name of candidate.	First or second class.
67	Monmathanath Saha	II
68	Malin Badan Karmakar	II
69	Umapada Ghosh	II
70	Md. Abdul Jabbar Sheikh	II
71	Sekendar Biswas	II
72	Abdul Jabbar	II
73	Kiriti Bhusan Bhattacharyya	II
74	Md. Joynal Abedin	II
75	Kamalakanta Ghosh	II
76	Md. Lalchand Mondal	II
77	Md. Musha	II
78	Abul Hossáin	II
79	Haradhan Banerjee	II
80	Bhakti Bhusan Chowdhury	II
81	Md. Serajul Haque	II
82	Sudhanshu Bhusan Das	II

Protapganj Guru Training School.

Serial No.	Name of candidate.	First or second class.
83	Sudhir Kumar Misra	II
84	Aswini Kumar Das	II
85	Abani Bhusan Das	II
86	Panchanan Singha	II
87	Emaduddin Ahmed	II
88	Restafan Sheikh	II
89	Faizuddin Biswas	II
90	Mohammad Hazrat Ali	II
91	Mohammad Ebadullah	II
92	Mohammad Serajuddin	II
93	Sajjad Ali	II
94	Tufan Chandra Ghose	II
95	Nakibuddin Ahmed	II

Private candidates.

Serial No.	Name of candidate.	First or second class.
96	Madhusudan Banerjee	I
97	Abdul Majid	II
98	Bhimapada Ghose	II
99	Bidhu Bhusan Das	II
100	Gayanath Mondal	II
101	Nanichora Saha	II
102	Sachinandan Chakraborty	II
103	Sambhunath Roy	I
104	Md. Nazem Ali	I

Jessore district.

Jessore Guru Training School.

Serial No.	Name of candidate.	First or second class.
1	Abu Taleb	II
2	Badaruddin Ahmed	II
3	Qazi Abdul Awal	I
4	Tajuddin Ahmed	II
5	Suresh Chandra Sarker	I
6	Aminuddin Ahmad	I
7	Md. Jonab Ali Biswas	II
8	Shibdas Chakraverty	II
9	Md. Belayet Ali	II
10	Santosh Kumar Chakraverty	II
11	Haripada Ghosh	II
12	Nilkanta Biswas	II
13	Md. Habibullah	I
14	Md. Moqsed Ali Biswas	II
15	Muhammad Mohshin	II
16	Md. Atiar Rahman	I
17	Aditya Kumar Brahmachari	II
18	Md. Rukunuddin Fakir	II
19	Rajendra Nath Pal	II
20	Sudhir Kumar Biswas	II
21	Nagendra Nath Biswas	II
22	Md. Ferajatullah Sarder	II
23	Md. Wasek Ali Khan	II
24	Nanda Lal Majumder	II
25	Haribar Mondal	II
26	Surendra Nath Ray	II
27	Satish Chandra Biswas	II
28	Quazi Md. Abdur Rahim	II
29	Md. Belayet Husain	II
30	Patit Paban Das	II
31	Baidya Nath Pal	II
32	Quazi Gulam Nabi	II
33	Md. Azhar Ali Biswas	II
34	Md. Waheedul Islam	I
35	Md. Mahtabuddin Mian	II
36	Hemanta Kumar Biswas	II
37	Prodyut Kumar Ghosh	I
38	Mahendra Nath Kundu	II

Mohanpur Guru Training School.

Serial No.	Name of candidate.	First or second class.
39	Siamuddin Gazi	I
40	Md. Akkas Ali	II
41	Md. Haibatullah	II
42	Monmatha Nath Bhattacherji	II
43	Mohini Mohan Sarker	I
44	Nirapada Datta	II
45	Md. Mozahar Ali Khan	II
46	Abdul Wajed Khan	II
47	Bishnupada Ghosh	II
48	Abdul Hakim Sarder	II
49	Rukmini Kanta Biswas	II
50	Sushil Kumar Mohalder	II
51	Monmotha Nath Chakraverty	II
52	Mujaffar Ahmed	II
53	Satya Kumar Sen	II

Magura Guru Training School.

Serial No.	Name of candidate.	First or second class.
54	Ananta Kumar Ray	II
55	Shibapada Chakraverty	II
56	Tarapada Majumder	II
57	Kumaresh Chandra Biswas	II
58	Priya Nath Sikder	II
59	Sukumar Pramanik	II
60	Amulya Kumar Biswas	II
61	Surendra Nath Choudhury	II
62	Md. Abdur Rashid Joarder	II
63	Nausher Ali Khan	II
64	Md. Mohiuddin Molla	II
65	Ghulam Mohiuddin	II
66	Sheikh Ghulam Sobhan	II
67	Md. Ghulam Akbar Mian	II

Serial No.	Name of candidate.		First or second class.
	Rupganj Guru Training School.		
68	Mujibar Rahman	...	II
69	Upendra Nath Biswas	...	II
70	Sonatan Majumder	...	II
71	Mohendra Nath Biswas	...	II
72	Haripada Biswas	..	II
73	Md. Syed Ali Mir	...	II
74	Sheikh Abdul Aziz	...	II
75	Md. Azharuddin Biswas	...	II
	Umedpur Guru Training School.		
76	Md. Jender Ali	...	II
77	Md. Ismail Husain	...	II
78	Ketabuddin Ahmad	...	II
79	Md. Abdul Jabbar Biswas	...	II
80	Munshi Ghulam Sarwar	...	II
81	Md. Alimuddin Biswas	...	I
82	Nani Gopal Dey	...	II
83	Sreekanta Dhar	...	II
84	Nritya Gopal Biswas	...	II
85	Jyotish Chandra Sarker	...	II
86	Surendra Nath Ghosh	...	II
87	Aswini Kumar Adhikari	...	I
88	Monindra Nath Mitra	...	II
	Ghatbaor Guru Training School.		
89	Subal Chandra Ghosh	...	II
90	Md. Abdus Samad	...	II
91	Fakir Ahmad Biswas	...	II
92	Bhushan Chandra Mondal	...	II
93	Lalit Mohan Tarafder	...	II
94	Afajuddin Ahmed	..	II
95	Jitendra Nath Sarker	...	II
96	Mofijuddin Ahmed	..	II
97	Md. Bastullah	...	II
98	Samiruddin Ahmed	..	II
99	Bhupati Nath Sikder	...	II
100	Debabrata Chakraverty	...	II
101	Bankim Chandra Sarker	...	II
102	Md. Fazlul Huque	.	II
103	Md. Abdul Wahab	..	II
	Noapara Muallim Training School.		
104	Md. Akbar Ali	...	II
105	Ahmed Ali	...	II
106	Md. Matiar Rahman	..	II
107	Khundker Haji Ahmed Ali	...	II
108	Munshi Layek Husain	..	II
109	Md. Abdul Gafur	...	II
110	Samiruddin Ahmed	..	II
111	Md. Yakub Ali	...	II
112	Md. Abdus Sattar	...	II
113	Md. Shahadat Husain	...	II
114	Khundker Joad Ali	...	II
115	Quazi Md. Bazlur Rahman	..	II
116	Md. Fazlul Huq	...	II
	Private candidates.		
P1	Md. Badruddoza	...	II
P2	Muhammad Ismail Biswas	...	II
P3	Nalini Ranjan Biswas	...	II
P4	Banachari Majumder	...	II
P5	Hira Lal Mondal	...	II
P6	Priya Nath Biswas	...	II
P7	Sita Nath Biswas	...	II
P8	Girija Kanta Sen	...	II
P9	Md. Abdul Hamid	...	II

Khulna district.

Serial No.	Name of candidate.		First or second class.
	Khulna Guru Training School.		
1	Anukul Chandra Roy	...	II
2	Debendra Nath Biswas	...	II
3	Surendra Nath Sardar	...	I
4	Promotha Nath Mandal	...	I
5	Saran Chandra Mandal	...	II
6	Mukunda Behari Roy	...	I
7	Narayan Chandra Biswas	...	II
8	Manoharan Roy	...	II
9	Nirmalendu Biswas	...	II
10	Mahendra Nath Roy	...	II
11	Kanai Lal Dutta	...	II
12	Mani Lal Basu	...	II
13	Nalini Kanta Das	...	II
14	Benode Bihari Bhowmic	...	II
15	Satis Chandra Mandal	...	II
16	Kiran Chandra Mukherjee	...	I
17	Panchanan Das	...	I
18	Mahendra Nath Das	...	II
19	Md. Tayeb Ali Bhuia	...	II
20	Md. Tahsenuddin Howladar	...	II
21	Shaikh Sanaulla	...	II
22	Md. Abdulla Khan	...	II
23	Ghazi Abul Kalam	...	II
24	Md. Abdur Rub Mian	...	II
25	Md. Abdul Ghani Khan	...	II
26	Nurul Huq Mollah	...	II
27	Khan Azimuddin	...	II
28	Md. Mojahar Ali Mollah	...	II
29	Shaikh Md. Mahabbat Ali	...	II
30	Sardar Yeasin Ali	...	II
31	Mojahar Ali Mandal	...	II
32	Md. Hashem Ali	...	I
33	Md. Ali Hossain Ghazi	...	II
34	Shaikh Yusuf Ali	...	II
35	Md. Nader Ali Howladar	...	I
36	Md. Akamuddin	...	II
37	Tamijuddin Mullah	...	II
	Kalaroa Guru Training School.		
38	Biswas, Hira Lal	...	I
39	Chakraborty, Kanai Lal	...	II
40	Gupta, Shyamapada	...	II
41	Ghosh, Jitendra Nath	...	II
42	Khorshed Ahmad	...	II
43	Md. Menhajuddin	...	II
44	Md. Rahamatullah	...	II
45	Md. Safiuddin	...	II
46	Md. Jahural Islam	...	II
47	Shaikh Hoqbul Hossain	...	I
48	Shaikh Ahmad Ali	...	II
49	Shaikh Jamaluddin Haidar	...	II
50	Sardar Mosabdi	...	I
	Raripara Guru Training School.		
51	Sudhir Kumar Deb	...	I
52	Rajendra Nath Sen	...	I
53	Menhajuddin Ahmad	...	II
54	Ismail Akhunji	...	II
55	Shaikh Montajuddin	..	II
56	Arjan Ali Nakib	...	II
57	Sashi Bhusan Nath	...	II
58	Satish Chandra Ghosh	...	II
59	Ahmad Ali Howladar	..	II
60	Jnanendra Nath Boral	...	I
61	Jagneswar Mandal	...	II
62	Abdul Aziz Howladar	...	II
63	Md. Salimuddin Shaik	...	II
64	Jagat Mohan Bala	..	II
65	Nikunja Behari Shaha	..	II
	Private candidates.		
P1	Md. Sorman Ali	...	II
P2	Amulya Kumar Mandal	..	II
	Bagerhat Muallim Training School.		
1	Mirza Rafiuddin	...	II
2	Shaikh Abdur Rouf	...	II
3	Md. Ismail Mean	..	II
4	Abdul Ghani Akon	...	II
5	Shaik Abul Hashem	...	II
6	Syeduddin Ahmad	...	II
7	Md. Salamatullah	...	II
8	Mujibar Rahman	...	II
9	Ahmad Ali Shaik	...	II
10	Wajuddin Ahmad	...	II
11	Shaikh Tofajuddin	...	II
12	Shaikh Afsaruddin	...	II
13	Abdul Latif Mina	...	II
14	Md. Yakub Ali Bhuia	...	II
15	Md. Gholam Rahman	...	II
16	Shaikh Samanuddin	...	II

M. A. JAAFAR,

Inspector of Schools, Presidency Division.

Junior Madrasah Examination, 1939.

Calcutta, the 18th May 1939.

Time-table.

Date.	Day.	Morning. 10 a.m. to 1 p.m.	Afternoon. 2 p.m. to 5 p.m.
22nd November ..	Wednesday ..	Arabic, first paper (on Literature, including prose and poetry texts, and Principles of Islam).	Arabic, second paper (on Grammar, Composition and Translation).
23rd „ ..	Thursday ..	English, first paper (on Literature, including prose and poetry texts).	English, second paper (on Grammar, Composition and Translation).
24th „ ..	Friday ..	....	Arithmetic.
25th „ ..	Saturday ..	History and Geography ..	Vernacular (Bengali and Urdu).

W. A. JENKINS,

Director of Public Instruction, Bengal.

Orders by the Hon'ble the Vice-Chancellor and the Syndicate of the University of Calcutta.

Senate House, the 25th May 1939.

NOTICE.

The undermentioned examinations will commence on the dates noted below. The last dates for submission of applications and fees for admission to these examinations are noted against them :—

1939.

Examination.	Commencing date.	Last date for submission of application and fee.
	1939.	1939.
Supplementary Matriculation Examination.	Monday, 4th December ..	18th September.
M. B. Examinations ..	Wednesday, 22nd November ..	16th October.
Law Examinations ..	Thursday, 14th December ..	15th November.
M. L. Examination ..	Ditto ..	14th September.

B. B. DUTT,

Controller of Examinations.

Orders by the Vice-Chancellor and Syndicate of the Calcutta University.

Senate House, the 18th May 1939.

THE undermentioned candidates are declared to have passed the Junior Military Certificate Examination held in April, 1939:—

PASS LIST.

(In alphabetical order.)

Ripon College.

Abu Najib Md. Fateh Ali.
Bandyopadhyay, Hridayranjan.

Medical College.

Basu, Muralimohan.

Ripon College.

Bhattacharyya, Baridnath.

University Law College.

Bhose, Bijaykumar.

Asutosh College.

Biswas, Sureschandra.

Ripon Law College.

Das, Santoshkumar.

Asutosh College.

Datta, Ajitkumar.

St. Xavier's College.

De, Nikhil.

Ripon College.

10 Dhar, Nripendramohan.

City College.

Dikshit, Sisankar.

St. Xavier's College.

Ghosh, Ajitkumar.

Ripon College.

Ghosh, Sisirkumar.

Asutosh College.

Gupta, Chittaranjan.

Ripon College.

Lahiri, Ganeschandra.

St. Paul's College.

Lahiri, Prakaschandra.

Narsingh Dutt College.

Mallik, Asokkumar.

Ripon College.

Mitra, Bijaykumar.

Vidyasagar College.

Mukhopadhyay, Karunasankar.

Ripon College.

20 Pal, Kesabchandra.

City College.

Quasi Sultan Ahmed.

Ripon College.

Rakshit, Achintyakumar.

St. Xavier's College.

Ray, Amitabha.

Bangabasi College.

Ray, Prabhateswar.

Medical College.

Sarkar, Prithwischandra.

St. Xavier's College.

Sen, Niranjan.

City College.

Sen, Satyendranath.

St. Xavier's College.

Shyam Singh.
29 V. S. Vaidyanathan.

B. B. DUTT,
Controller of Examinations.

Orders by the Hon'ble the Vice-Chancellor and Syndicate of the Calcutta University.

Senate House, the 9th May 1939.

NOTICE No. C/5620/AFFL.

It is hereby notified for general information that, under section 22 of the Indian Universities Act, 1904 (VIII of 1904), read with sub-section (3) of section 21 of that Act and with the Government of India, Department of Education, Health and Lands, notification No. F. 55-1/(VI)/38-E., dated the 7th April 1938, the Governor is pleased to order that, with effect from the commencement of the session 1939-40, the Feni College shall be affiliated to the Calcutta University in Sanskrit to the B.A. Honours standard.

J. CHAKRAVORTI, *Registrar.*

Office of the Inspector of Schools, Dacca Division, Bakarganj Range.

NOTIFICATION.

Barisal, the 18th May 1939.

1. Candidates who may not be successful at the Matriculation Examination held in March 1939 and those who, although otherwise eligible for appearing at that examination, may not have been able to sit for it owing to their failure to appear at, or to pass, the Preliminary Test Examination or other causes, are eligible for taking the Supplementary Matriculation Examination to be held in November 1939 as private candidates.

2. Private candidates of Bakarganj Range who desire to sit for the Supplementary University Matriculation Examination must

appear at the Test Examination of any one of the undermentioned schools to be held on the 21st August 1939 and the following days:—

(1) Faridpur Zilla School.

(2) Barisal Zilla School.

(3) Jhalakati Government High School.

(4) Perojpur Government High School.

(5) Bhola Government High School.

3. Every candidate must submit his application for admission to the Test Examination in the prescribed form to be obtained free from this office on or before 15th July 1939 to the undersigned. He must produce a certificate from a responsible Government officer to the effect (1) that he has not attended any school, recognised or unrecognised for at least one year previous to the examination, (2) that his conduct and character have been good, (3) that he has diligently and regularly prosecuted his studies, and (4) that he has been subject to proper discipline.

4. No candidate who has previously attended a school but has not completed the period ordinarily required to make himself eligible for appearing at the Matriculation Examination will be admitted to the Test Examination.

5. A student, who failed to pass the annual examination for promotion to class X at the end of the Session 1937 and then left the school, will not be allowed to appear at the examination.

6. Every private candidate must also forward with his application his transfer certificate from the school (if any) in which he last read, or the admit card of the University (if he appeared at any previous Matriculation Examination) or the admit card issued by this office for admission to the Test Examination held by this office.

7. A candidate who has never read in any school should produce an affidavit sworn by his parent or guardian before a competent Magistrate declaring his age and also the fact that he had never been to any school. He should also furnish a certificate from a Government officer with personal knowledge of the fact of the case that he had never been to any school.

8. Private candidates offering Hygiene as one of their subjects will be required to satisfy the Inspector of Schools that they have undergone a course of training in the subject. For this purpose they should submit along with their applications certificates of training in it from a registered medical practitioner or from a recognised teacher in Hygiene.

9. Private candidates from outside the territorial jurisdiction of the Calcutta University including teachers of schools must obtain the sanction of the University to their migration before they are allowed to appear at the Test Examination for private candidates.

10. (*a*) Teachers of schools recognised by the Calcutta University who intend to appear at the Matriculation Examination as private candidates, are not required to pass the Test Examination. They should apply to the University for permission to appear at the Final Examination in proper time.

(*b*) Girl candidates satisfying the above conditions will not be required to appear at any Preliminary Test Examination.

11. Every private candidate must pay a fee of Rs. 5 which should be remitted to the Inspector of Schools, Bakarganj Division, Barisal, along with the application for admission to the Test Examination, on or before the prescribed date (15th July 1939). **No application will be entertained after that date.**

Where there are treasuries or sub-treasuries near the residence of candidates the fee should be deposited there and chalans in duplicate showing the deposit submitted to the Inspector of Schools along with the application. **In no circumstances will this fee be refunded.**

Incomplete applications will be rejected without reference to the candidate.

If the candidate be considered eligible for admission to the Test Examination a letter of permission will be issued. This should be shown to the Head Master on the first day of examination.

12. On the first date of examination, he must be accompanied, for the purpose of identification, by some person known to the officer conducting the examination, otherwise he will not be admitted to the Test Examination.

13. The Head Masters of the schools named above should send to this office, for orders, a statement, showing the marks gained by each private candidate in each subject at the Test Examination, within twelve days from the date of the said examination. The application forms of candidates who are declared eligible should be forwarded to this office for countersignature, duly filled in and signed.

14. Private candidates allowed to go up for the Matriculation Examination should submit their fees to the Head Master of the Government High School where they appear at the Test Examination at the time of filling up their application forms. They should also produce before the Head Master the documents referred to in rule 6 in proof of their age. The Head Master will send the fees to the Controller of Examinations along with the applications countersigned by the Inspector of Schools so as to reach him on or before the date fixed by the University.

15. Private candidates should apply to the Head Masters of the Government high schools concerned for their admit cards and Matriculation pass certificates **and not to the Inspector of Schools.**

16. The dates and the programme of the Supplementary Matriculation Examination will be notified by the Calcutta University.

A. KHALIQ,

Inspector of Schools, Dacca Division
(Bakarganj Range).

No. 22 of 1939

The Calcutta Gazette

Published by Authority

THURSDAY, JUNE 1, 1939.

CONTENTS:

PART I

Orders and Notifications by the Governor of Bengal, the High Court, Government Treasury, etc.

HOME DEPARTMENT.

Appointment.

No. 1879A.

Appointments and Transfers.

GENERAL.

Burdwan Division.—No. 1764A.—23rd May 1939.—Babu Rai Mohan Samanta, Sub-Deputy Collector, is posted to the Burdwan Division on being relieved of his duties in the Settlement Department.

Noakhali-Dacca. No. 1667A.—24th May 1939.—Maulvi Khalil Ahmad, Deputy Magistrate and Deputy Collector, Noakhali, is transferred to the headquarters station of the Dacca district.

Malda-Burdwan.—No. 1780A.—24th May 1939.—Babu Ashutosh Chaudhuri, Sub-Deputy Collector, Malda, is transferred to the Asansol subdivision of the Burdwan district.

Burdwan-Mymensingh.—No. 1781A.—24th May 1939.—Babu Surendra Nath Biswas, Deputy Magistrate and Deputy Collector, Asansol, Burdwan, is transferred to the Jamalpur subdivision of the Mymensingh district.

Jalpaiguri-Bakarganj.—No. 1782A.—24th May 1939.—Babu Ratindra Chandra Basu, Sub-Deputy Collector, Jalpaiguri, is transferred to the Dakshin Shahbazpur subdivision of the Bakarganj district.

Jalpaiguri-24-Parganas.—No. 1793A. 24th May 1939.—Maulvi Ali Reza, Deputy Magistrate and Deputy Collector, Jalpaiguri, is transferred to Sealdah, 24-Parganas.

Rajshahi.—No. 1807A.—25th May 1939.—Babu Shasanka Sekhar Chaudhuri, Deputy Magistrate and Deputy Collector, Rajshahi, is appointed temporarily to have charge of the Nator subdivision of that district.

POLICE.

Rajshahi.—No. 1804A.—25th May 1939.—Mr. Muhammad Idris, Assistant Superintendent of Police, on probation, who has been selected by His Majesty's Secretary of State, is appointed by the Governor to be an Assistant District Superintendent of Police for the purposes of the Police Act, 1861 (Act V of 1861), and is posted at the Police Training College at Sardah, Rajshahi.

Jalpaiguri.—No. 1812A.—26th May 1939.—Mr. W. H. Lewis, I.P., Assistant Superintendent of Police, is appointed to act, until further orders, as Superintendent of Police, Jalpaiguri.

Dacca.—No. 1818A.—26th May 1939.—Major G. M. S. Webb, Assistant Commandant, Eastern Frontier Rifles (Bengal Battalion), Dacca, is appointed to act as Commandant of the Battalion, during the absence, on leave, of Major M. G. O'Leary, M.B.E., or until further orders.

Leave.

GENERAL.

No. 1722A.—22nd May 1939.—Babu Anil Chandra Basu, Deputy Magistrate and Deputy Collector, is allowed leave on average pay for one month and twelve days, under rule 81 *(b)* *(ii)* of the Fundamental Rules, in extension of the leave granted to him under the orders of the 25th April 1939.

No. 1735A.—22nd May 1939.—Mr. N. Ray Chaudhuri, I.C.S., has been granted by the High Commissioner for India an extension of leave on half average pay for six days, with effect from the 10th June 1939.

Tippera.—No. 1760A.—23rd May 1939.—The orders of the 6th April 1939, granting leave to Babu Dwijendra Nath Chakrabatti, Sub-Deputy Collector, Brahmanbaria, Tippera, are cancelled.

No. 1765A.—23rd May 1939.—Maulvi Gazi Fazlur Rahman, Sub-Deputy Collector, is granted earned leave for fifteen days, under rule 10 of the Bengal Services (Revision of Leave) Rules, 1934, with effect from the 16th June 1939, or any subsequent date on which he may be relieved of his duties in the Settlement Department.

Calcutta.—No. 1766A.—23rd May 1939.—Babu Birendra Lal Gupta, Sub-Deputy Collector and Treasury Officer, Calcutta Collectorate, is allowed leave on average pay, under rule 81 *(b)* *(ii)* of the Fundamental Rules, with effect from the 3rd June 1939 up to the 2nd October 1939.

No. 1767A.—23rd May 1939.—Babu Ashutosh Chatarji, Sub-Deputy Collector, is granted earned leave for forty-two days, under rule 10 of the Bengal Services (Revision of Leave) Rules, 1934, with effect from the 16th June 1939, or any subsequent date on which he may be relieved of his duties in the Settlement Department.

Rajshahi Divn.—No. 1779A.—24th May 1939.—Mr. A. J. Dash, C.I.E., I.C.S., Commissioner of the Rajshahi Division, is allowed leave for the period from the 28th June 1939 to the 22nd September 1939, *viz.*, leave on average pay for one month and fourteen days, under rule 81 *(b)* *(i)* of the Fundamental Rules, and leave on half average pay for the remaining period, under rule 81 *(d)* of those Rules.

Mymensingh.—No. 1783A.—24th May 1939.—Babu Asoke Chandra Ray, Deputy Magistrate and Deputy Collector, Jamalpur, Mymensingh, is allowed leave on average pay for three months, under rule 81 *(b)* *(ii)* of the Fundamental Rules, with effect from the date on which he may be relieved.

POLICE.

Jalpaiguri.—No. 1813A.—26th May 1939.—Mr. H. B. Miller, I.P., Superintendent of Police, Jalpaiguri, is allowed leave for nine months and twenty days, *viz.*, leave on average pay for three months and six days, under rule 81 *(b)* *(i)* of the Fundamental Rules, with effect from the 1st June 1939, or any subsequent date on which he may be relieved, and leave on half average pay for the remaining period, under rule 81 *(d)* of those Rules.

Powers.

Murshidabad.—No. 1728A. — 22nd May 1939.—Mr. Wazir Ali Shaikh, I.C.S., Assistant Magistrate, Murshidabad, is vested with the powers of a Deputy Collector.

By order of the Governor,

E. N. BLANDY,
Secy. to the Govt. of Bengal.

Political.

NOTIFICATION.

No. 2586P.—23rd May 1939.—The following notifications published in the issues of the *Calcutta Gazettes* noted against each are hereby cancelled:—

(1) No. 7268P., dated the 11th July 1933—13th July 1933.

(2) No. 11061P., dated the 20th October 1933—26th October 1933.

(3) No. 11105P., dated the 20th October 1933—26th October 1933.

ERRATUM.

No. 2555P.—20th May 1939.—In notification No. 796P., dated the 16th February 1939, published on page 360, Part I of the *Calcutta Gazette*, dated the 23rd February 1939, *for* "Mr. P. K. Ghose" *read* "Mr. P. C. Ghose".

By order of the Governor,

E. N. BLANDY,
Secy. to the Govt. of Bengal.

Jails.

Orders by the Inspector-General of Prisons, Bengal.

No. 6185.—26th May 1939.—Mr. K. S. Fitch, M.B., C.S., I.M.S., made over charge of the Burdwan Jail to Dr. K. C. Sen Gupta on the forenoon of the 15th May 1939.

No. 6394.—29th May 1939.—Jailor Rai Sahib Narendra Kumar Sarker of the Dum Dum Central Jail is granted leave on average pay for fifteen days with effect from the 31st May 1939.

Deputy Jailor Babu Nilmoni Chatterjee of the Dum Dum Central Jail is appointed to officiate as Jailor in that Jail for fifteen days with effect from the 31st May 1939.

M. A. SINGH, LT.-COL., I.M.S.,
Inspector-General of Prisons, Bengal.

Police.

NOTIFICATIONS.

Noakhali.—No. 1171Pl.—26th May 1939.—Whereas the Governor has reason to believe that the members of a gang of dacoits, robbers, burglars and thieves, ordinarily residing in the jurisdiction of police-stations Lakshipur and Ramganj in the district of Noakhali and commonly known as "Mahammadulla's gang" are addicted to the systematic commission of non-bailable offences:

Now, therefore, the Governor in exercise of the power conferred by section 3 of the Criminal Tribes Act, 1924 (VI of 1924), hereby declares the said gang to be a criminal tribe for the purposes of that Act.

Noakhali.—No. 1172Pl.—26th May 1939.—In exercise of the power conferred by section 10 of the Criminal Tribes Act, 1924 (VI of 1924), the Governor hereby directs that every registered member of "Mahammadulla's gang" which has been declared by Notification No. 1171Pl., dated the 26th May 1939, to be a criminal tribe, shall in the prescribed manner report himself at fixed intervals and notify his place of residence and any change or intended change of residence and any absence or intended absence from his residence.

By order of the Governor,

E. N. BLANDY,
Secy. to the Govt. of Bengal.

Orders by the Inspector-General of Police, Bengal.

Calcutta.—No. 2712A.—22nd May 1939.—**Jessore.**—Maulvi Akramuddin Ahmad, Probationary Inspector, Jessore, is reverted to the rank of Sub-Inspector.

No. 2742A.—24th May 1939.—**Mymensingh - Calcutta - Faridpur.**—The following transfers are ordered in the interests of public service:—

(*i*) Maulvi Abdul Marfat Khan, Inspector, Mymensingh—to the C. I. D.

Babu Sukdeb Sarkar, Inspector, C. I. D. (officiating as Deputy Superintendent of Police, Khulna)—to Mymensingh, on paper.

(*ii*) Maulvi Badruddin Ahmad, Inspector, Faridpur—to the C. I. D.

Rai Sahib Suresh Chandra Sen, Inspector, C. I. D. (officiating as Deputy Superintendent of Police, Jessore)—to Faridpur, on paper.

A. D. GORDON,
Inspector-General of Police, Bengal.

JUDICIAL DEPARTMENT.

No. 1880A.

Powers.

No. 1727A.—22nd May 1939.—Mr. Wazir Ali Shaikh, I.C.S., is vested with the powers of a Magistrate of the second class.

Darjeeling.—No. 1753A.—23rd May 1939.—Mr. A. B. Scott, I.C.S., Assistant Magistrate and Collector, Kurseong, Darjeeling, is vested with the powers of a munsif within the local limits of that subdivision.

Bankura.—No. 1778A.—23rd May 1939.—In exercise of the powers conferred by sub-section (*1*) of section 164 of the Code of Criminal Procedure, 1898 (Act V of 1898), the Governor is pleased to empower Babu Jogendra Chandra Banarji, Sub-Deputy Magistrate, also a Magistrate of the second class at Vishnupur, in the district of Bankura, to record any statement or confession made to him in the course of an investigation under Chapter XIV of the said Code or any time afterwards before the commencement of enquiry or trial.

Faridpur.—No. 1820A.—26th May 1939.—Babu Kalasasi Naskar, Sub-Deputy Magistrate, on probation, Faridpur, is vested with the powers of a Magistrate of the third class.

Mymensingh.—No. 1821A.—26th May 1939.—Babu Prabhat Chandra Chatarji, Sub-Deputy Magistrate, Mymensingh, is vested with the powers of a Magistrate of the second class.

Midnapore-Burdwan-Bankura.—No. 1832A.—26th May 1939.—The officers, named below, are vested with the powers of a Magistrate of the third class:—

Babu Raghunath Banarji, Deputy Magistrate, on probation, Midnapore.
Babu Ratnendra Nath Choudhuri, Sub-Deputy Magistrate, on probation, Burdwan.
Maulvi Ahmadullah, Sub-Deputy Magistrate, on probation, Burdwan.
Babu Gour Chandra Mallik, Sub-Deputy Magistrate, on probation, Midnapore.
Babu Biswanath Bhattacharji, Sub-Deputy Magistrate, on probation, Bankura.
Babu Sailes Chandra Chatarji, Sub-Deputy Magistrate, Contai, Midnapore.

Midnapore.—No. 1833A.—26th May 1939.—The Sub-Deputy Magistrates named below are vested with the powers of a Magistrate of the second class:—

Babu Kalipada De Bhaumik, Midnapore.
Babu Dhirendra Mohan Chakrabatti, Contai, Midnapore.

By order of the Governor,

E. N. BLANDY,
Secy. to the Govt. of Bengal.

JUDICIAL AND LEGISLATIVE DEPARTMENTS.

Judicial.

Appointments and Transfers.

Faridpur.—No. 1852J.—22nd May 1939.—In exercise of the powers conferred by sections 14 and 15 and the proviso to section 357 of the Code of Criminal Procedure, 1898 (Act V of 1898), the Governor is pleased—

(*a*) to confer upon Babu Sushil Kumar Chatarji the powers of a Magistrate of the second class, in the district of Faridpur, for a period of three years from the 9th June 1939, in respect to such cases as may be made over to him within the limits of the Madaripur subdivision of the said district,

(*b*) to direct that he shall, in addition to sitting singly, sit as a member of the Madaripur bench in the said district, and

(*c*) to direct him to take down evidence in the English language.

Faridpur.—No. 1863J.—22nd May 1939.—In exercise of the powers conferred by sections 14 and 15 and the proviso to section 357 of the Code of Criminal Procedure, 1898 (Act V of 1898), the Governor is pleased—

(*a*) to confer upon Maulvi Mohammad Khabirul Haque the powers of a Magistrate of the first class, in the district of Faridpur, for a period of three years from the 12th June 1939, in respect to such cases as may be made over to him within the limits of the Sadar subdivision of the said district,

(*b*) to direct that he shall, in addition to sitting singly, sit as a member of the Sadar bench in the said district, and

(*c*) to direct him to take down evidence in the English language.

Howrah.—No. 1892J. — 24th May 1939.—In exercise of the powers conferred by sections 14 and 15 and the proviso to section 357 of the Code of Criminal Procedure, 1898 (Act V of 1898), the Governor is pleased—

(*a*) to confer upon each of the gentlemen named below the powers of a Magistrate of the third class, in the district of Howrah, for a period of three years from the 13th June 1939,

(*b*) to direct each of them to sit as a member of the Sadar bench in the said district, and

(*c*) to direct each of them to take down evidence in the English language:—

Dr. Mahit Chandra Bhattacharji.
Maulvi Masum Ally.

Leave.

Calcutta.—No. 1921J.—26th May 1939.—In modification of the orders conveyed in notification No. 1636J., dated the 9th May 1939, Mr. S. C. H. Meyer, Barrister-at-Law, Official Assignee of Calcutta, is allowed leave for the period from 10th May 1939 to 31st August 1939, viz., earned leave for forty-five days, under rule 13 (*b*), and leave on private affairs for the remaining period, under rule 15 (*a*), of the Bengal Services (Revision of Leave) Rules, 1934.

By order of the Governor,

J. YOUNIE,

Secy. to the Govt. of Bengal.

DEPARTMENT OF PUBLIC HEALTH AND LOCAL SELF-GOVERNMENT.

NOTIFICATIONS.

Murshidabad.—No. 790M. — 29th May 1939.—It is hereby notified that, under section 50 of the Bengal Municipal Act, 1932 (Bengal Act XV of 1932), the following gentlemen have been duly elected as Commissioners of the Murshidabad Municipality at the general election held on 20th March 1939.

Ward No. 1—Sahanagore.

Babu Jitendra Nath Roy.

Babu Shekhar Kumar Ghose.

Ward No. 2—Chawk.

Babu Nihar Bindu Dutta.

Babu Tarini Das Roy.

Ward No. 3—Ichaganj.

Babu Oudh Behari Lala.

Ward No. 4—Nashipore.

Babu Gobinda Das Achari,

Kumar Birendra Narayan Singha,

Special reserved seats for the *minority* community.

Sahibzada Syed Kazim Ali Meerza.

Maulvi Syed Khurshaid Ali Meerza.

Maulvi Syed Muhammad Ali Meerza.

Maulvi Shaikh Ramzan Ali.

Maulvi Syed Mubaruk Hossain.

2. Under section 16 of the Act, the Governor is pleased to appoint the following gentlemen to be Commissioners of the said municipality:—

Maulvi Abdus Samad.

Maulvi Dalilduddin Ahmed.

Babu Hari Mohan Sen.

Mymensingh. — No. 786M. — 26th May 1939.—The following draft of a notification which the Governor intends to issue in exercise of the power conferred by clause (*a*) of section 2 of the Calcutta Hackney Carriage Act, 1919 (Bengal Act I of 1919), is published, as required by the second proviso to that section, for the information of persons likely to be affected thereby.

2. The draft will be taken into consideration on or after 1st August 1939, and any objection or suggestion with regard thereto, which may be received by the undersigned through the District Magistrate before that date, will be duly considered:—

Draft notification.

In exercise of the power conferred by clause (*a*) of section 2 of the Calcutta Hackney Carriage Act, 1919 (Bengal Act I of 1919), the Governor is pleased to extend to the Muktagacha Municipality, in the district of Mymensingh, all the provisions of the said Act, except sub-section (*1*) of section 6.

Mymensingh. — No. 787M. — 26th May 1939.—The following draft of by-laws, which the Governor proposes to make for the Muktagacha Municipality, in the district of Mymensingh, in exercise of the power conferred by sub-section (*1*) of section 71 of the Calcutta Hackney Carriage Act, 1919 (Bengal Act I of 1919), is published for the information of persons likely to be affected thereby.

2. The draft will be taken into consideration on the 1st August 1939, and any objection or suggestion received by the undersigned before that date, through the District Magistrate, will be duly considered:—

Draft by-laws.

Draft by-laws under section 71(1) of the Calcutta Hackney Carriage Act, 1919 (Bengal Act I of 1919), for the Muktagacha Municipality.

Appointment and duties of the Registration Officer.

1. Every hackney carriage in the Muktagacha Municipality shall be annually registered by a Registering Officer, who shall, unless otherwise directed by the Commissioners at a meeting, be for all the purposes of these by-laws the Chairman. The Registering Officer shall keep a register in which he shall enter the class and number assigned to every hackney carriage.

Qualification of drivers.

2. Every person applying for a driver's license shall be required to satisfy the Registering Officer—

(a) that he knows how to drive and control horses and is in all respects a fit person for such employment;

(b) that he has a thorough knowledge of the list of fares and tables of distances prepared by the Commissioners; and

(c) that he knows the rules of the road and the signals used by drivers and by the police.

3. Licenses for hackney carriage drivers and bearers of palanquins and rickshaws will be in different forms. There shall be attached to each license in such manner as the Commissioners may prescribe—

(a) the thumb-mark of the driver or bearer as the case may be;

(b) a list of fares and tables of distances to be prepared and printed under the authority of the Commissioners. The thumb-mark shall be taken and the list of fares and tables of distances supplied free of cost to every driver or bearer, and

(c) as in 3 in the model by-laws substituting the word "photograph" by the word "thumb-mark".

4. No hackney carriage driver shall drive with his feet in any other position than on the footboard of the vehicle, nor shall he muffle up his face and head in such manner as might endanger the proper driving of his vehicle.

5. No hackney carriage driver shall be allowed to drive any licensed hackney carriage and carriages other than those specified in his license without the permission of the Registering Officer.

Uniforms.

6. Each driver of a hackney carriage shall wear a khaki half-shirt.

Description of horses, carriages, palanquins and rickshaws.

7. No horse shall be used to draw a hackney carriage unless it has been passed by the Registering Officer, and no horse shall be passed unless it is—

(a) thoroughly broken to harness;

(b) free from infectious or contagious disease;

(c) not less than 13 hands high if intended to be used in a pair in a first class hackney carriage;

(d) not less than 14-2 hands high if intended to be used singly in a first class hackney carriage;

(e) not less than 12 hands high if intended to be used in a pair in a second class hackney carriage;

(f) not less than 14 hands high if intended to be used in a second class hackney carriage;

(g) not less than 11-2 hands high if intended to be used in a third class hackney carriage; and

(h) not less than 13-2 hands high if intended to be used singly in a third class hackney carriage.

8. The harness shall be black in colour, of a decent appearance, strong and in good repair; rope or iron chain traces may be used, provided they be covered with leather. No string fastenings will be allowed.

9. First class hackney carriages shall conform to the following dimensions and be of a pattern fixed by the Commissioner of

Police with the approval of the Local Government:—

	Ft.	in.
Width of seats ...	3	4
Breadth of front seat ...	1	4
Breadth of rear seat ...	1	6
Height of seat from floor without cushions ...	1	2
Height of back rest of hind seat	2	4
Thickness of cushions ...	0	3
Height of back rest of front seat	1	4
Width between seats ..	1	10
Height of floor of body from ground ...	1	8
Height of step from ground ...	0	10
Diameter of front wheels ..	2	8
Diameter of back wheels ..	3	6
Height of hood from hind seat board to top of hood inside ...	3	10

Provided that hackney carriages registered before the issue of these by-laws are exempted from conforming to these dimensions.

The wheels shall be rubber-tyred, strong and sound so as to run true and without rattling or shaking, and shall be protected by properly fitted splash-boards. The springs and axles shall be in perfect order and all iron work must be strongly put together.

The lining and cushions shall be clean and in good condition and the inside of the carriage perfectly clean.

The hood and apron shall be made of strong leather and shall be so fitted as to make the carriage water-tight.

The body, wheels and shafts of the carriage shall be painted dark green with plain yellow or gold lining; the hood and apron shall be painted black.

The doors shall close well and shall not rattle.

All iron work shall be painted black.

Each carriage must have a thoroughly good pair of lamps and each lamp shall have a red glass window in the back and shall be so placed that the light from the window shall be visible from a point ten yards in rear of the centre of the vehicle.

10. *Second class hackney carriages (phaeton type)*.—The same measurements as those prescribed for first class hackney carriages, but of lighter make: Provided that hackney carriages registered before the issue of these by-laws are exempted from conforming to these dimensions.

The wheels shall be rubber-tyred, strong and sound so as to run true and without rattling or shaking, and shall be protected by properly fitted splash-boards: Provided that the provision about rubber tyre shall not apply to hackney carriages with iron tyres registered before the issue of these by-laws.

The springs and axles shall be in perfect order and all iron work must be strongly put together.

The lining and cushions shall be clean and in good condition and the inside of the carriage perfectly clean.

The hood and apron shall be made of strong leather and shall be so fitted as to make the carriage water-tight.

The body, wheels and shafts of the carriage shall be painted dark blue with plain red lining.

The hood and apron shall be painted black

The doors shall close well and shall not rattle.

All iron work shall be painted black.

Each carriage must have a good pair of lamps. Each lamp shall have a red glass window in the back and shall be so placed that the light from the window is visible from a point ten yards in rear of the centre of the vehicle.

11. Second class hackney carriages ("bund-gharry" or "Brownberry" type) shall conform to the following dimensions and be of a pattern fixed by the Commissioner of Police, with the approval of the Local Government:—

	Ft.	in.
Width of seats ...	3	4
Breadth of seats ...	1	6
Height of seats from floor without cushions ...	1	2
Thickness of cushions ...	0	3
Height of roof from seat without cushions ...	3	10
Width between seats ...	1	6
Height of bottom of well from ground ...	1	8
Height of step from ground ...	0	10
Diameter of front wheels ...	2	6
Diameter of back wheels ...	3	6

Provided that hackney carriages registered before the issue of these by-laws are exempted from conforming to these dimensions.

The wheels shall be rubber-tyred or iron-tyred, strong and sound, so as to run true and without rattling or shaking.

The springs and axles shall be in perfect order.

The lining and cushions shall be clean and in good condition and the inside of the carriage perfectly clean.

The doors shall close well.

The windows, venetians and blinds shall not rattle, but shall work easily and shall have proper catches to raise and lower them

The roof shall be water-tight.

The body, wheels and shafts of the carriages shall be painted dark blue with thin red lining.

All iron work shall be painted black.

Each carriage must have a good pair of lamps. Each lamp shall have a red glass window in the back and shall be so placed that the light from the window is visible from a point ten yards in rear of the centre of the vehicle.

12. Third class hackney carriages shall conform to the following dimensions and be of a pattern fixed by the Commissioner of Police with the approval of the Local Government:—

	Ft.	in.
Width of seats ..	3	0
Breadth of seats ...	1	6
Height of seats from floor without cushions ...	1	2
Thickness of cushions ...	0	3
Height of roof from seats without cushions ...	3	6
Width between seats ...	1	6
Height of bottom of well from ground ...	1	8
Height of steps from ground ...	0	10
Diameter of front wheels ...	2	6
Diameter of back wheels ...	3	6

Provided that hackney carriages registered before the issue of these by-laws are exempted from conforming to these dimensions.

The wheels shall be iron-tyred, strong and sound, so as to run true and without rattling or shaking.

The springs and axles shall be in perfect order.

The lining and cushions shall be clean and in good condition and the inside of the carriage perfectly clean.

The doors shall close well.

The windows, venetians and blinds shall not rattle, but shall work easily and shall have proper catches to raise and lower down.

The roof shall be water-tight.

The body, wheels and shafts of the carriage shall be painted chocolate with plain yellow lining. All iron work shall be painted black.

Each carriage must have a good pair of lamps. Each lamp shall have a red glass window in the back and shall be so placed that the light from the window is visible from a point ten yards in rear of the centre of the vehicle.

13. There shall be one class of rickshaws of a pattern fixed by the Commissioner of Police with the approval of the Local Government.

The body of the rickshaws shall be sound and clean and all the boards strong and properly secured.

The wheels shall be rubber-tyred, strong and sound so as to run true and without rattling or shaking, and shall be protected by properly fitted splash-boards: Provided that rickshaws registered before the issue of these by-laws need not be rubber-tyred.

The springs and axles shall be made of good metal, strong and properly riveted and free from rust.

The iron supports at the back shall be properly curved and securely fixed at each side, strong and of sound metal and free from rust.

The shafts shall be of sound wood, strong, securely fixed and furnished at the fore-ends with the ring-shaped metal-supports and connected by a collision guard.

The hood, apron and cushions shall be made of and covered with good cloth, canvas or other material approved of by the Commissioner of Police. The hood and apron shall be so fitted as to make the vehicle water-tight.

The body, wheels and shafts of all rickshaws shall be painted dark blue with thin red lining. All iron work shall be painted black.

Every rickshaw must have a good pair of lamps. Each lamp shall have a red glass window in the back and shall be so placed that the light from the window is visible from a point ten yards in rear of the centre of the vehicle.

14. There shall be one class of palanquins of a pattern fixed by the Commissioner of Police with approval of the Local Government:

Provided that palanquins registered before the issue of these by-laws are exempted from conforming to these dimensions.

The body of the palanquin shall be sound and clean and properly secured. The doors shall close well, work easily and shall not rattle, and shall have proper catches to open and shut them.

The body and pole shall be painted dark blue with thin red lining. All iron work shall be painted black.

Every palanquin must have a good pair of lamps. Each lamp shall have a red glass window in the back and shall be so placed that the light from the window is visible from a point ten yards in rear of the centre of the vehicle.

Identification of horses.

15. Every horse passed by the "Registering Officer" shall be branded on both forehoofs in the following manner:—

(1) The registered number as shown in the "Register of Horses" on the off forehoof.

(2) The year of registration on the rear forehoof.

16. It shall be compulsory for the owner to produce the horse before the Registering Officer at the end of every three months to be rebranded without being sent for at the cost of the owner.

17. Licenses for horses will be in different forms according to the class in which they are registered.

Classes of hackney carriages, palanquins and rickshaws.

18. Hackney carriages shall be of three classes and of patterns fixed by the Commissioner of Police with the approval of the Local Government, and of the dimensions and colours prescribed by by-laws Nos. 9 to 12.

19. There shall be one class of rickshaws and of palanquins of a pattern fixed by the Commissioner of Police, with the approval of the Local Government, and of the dimensions and colours prescribed by by-laws Nos. 13 and 14.

20. Every licensed hackney carriage, palanquin or rickshaw shall be distinctly marked on its panels and on the inside with the registered number and the number of the class to which it belongs, the figures to be not less than 8 inches in length, the colour of which shall be changed every year.

21. The lamps of every licensed hackney carriage, palanquin or rickshaw shall have the registered number painted on them, the figures to be not less than 1 inch in length, the colour of which shall be changed every year.

Fees.

22. A fee shall be paid to the Commissioner of Police in accordance with the following scale for the issue, transfer or renewal of licenses, etc.:—

	First class hackney carriages.		Second class hackney carriages.		Third class hackney carriages.		Rickshaws.		Palanquins.		Horse.	
	Rs.	a.	Rs.	a.	Rs.	a.	Rs.	a.	Rs.	a.	Rs.	a.
Owner's license	4	0	3	0	2	0	1	0	0	8	2	0
Driver's license	2	[illegible]	2	1	2	1	..		..		..	
License plate	0	8	0	8	0	8	0	8	0	8	..	
Transfer of owner's license	3	0	2	8	2	1	1	0	1	0	..	
Duplicate owner's license	2	0	1	8	1	0	0	8	0	4	2	0
Duplicate driver's ticket	1	0	1	0	1	0	..		..		..	
Fare book and table of distances	0	8	0	8	0	8	1	0	1	0	..	
Fare plate	1	8	1	8	1	8	2	0	2	0	..	
Duplicate fare plate	1	8	1	8	1	8	2	0	2	0	..	
Certified copy of particulars of register and license	0	8	0	8	0	8	0	8	0	8	0	8
Alteration in register	0	8	0	8	0	8	0	8	0	8		

Rates and fares.

23. Fares shall be paid according to distance or time at the option of the hirer to be expressed at the commencement of the hiring; if not otherwise expressed, fares to be paid according to time.

(1) Rates and fares to be paid for hackney carriages.

Description of carriage.	For any distance within and not exceeding one mile.	For any distance exceeding one mile.	Fare by time.	Rs.	a.
	As.				
First class ..	12	Annas 6 for every additional mile or any part thereof.	Half an hour or less	1	0
			One hour	1	8
			Subsequent hours	0	12
Second class ..	8	Annas 4 for every additional mile or any part thereof.	Half an hour	0	8
			One hour	0	12
			Subsequent hours	0	8
Third class ..	6	Annas 3 for every additional mile or any part thereof.	Half an hour	0	4
			One hour	0	8
			Subsequent hours	0	4

(2) Rates and fares to be paid for palanquins.

Fare by distance.		Fare by time.			
For any distance within and not exceeding one mile.	For any distance exceeding one mile.	For any time within and not exceeding one hour.	For every hour or part of an hour beyond one hour.	For half a day of five hours.	For a whole day consisting of nine hours.
As.		As.	As.	Re.	Re. a.
3	At the rate of 3 annas for every mile and for any part of any mile over and above number of miles completed.	6	3	1	1 8

(3) Rates and fares to be paid for rickshaws.

Fare by distance.		Fare by time.	
For any distance within and not exceeding one mile.	For any distance exceeding one mile.	For any time within and not exceeding one hour.	For every hour or part of an hour beyond one hour.
As.		As.	As.
[illegible]	[illegible] rate of [illegible] annas for every mile or any part of one mile over and above number of miles completed.	[illegible]	3

Passengers and luggage.

24. No hackney carriage shall carry more than four adult persons altogether in addition to the driver and attendant.

25. (1) No rickshaw shall carry more than two adult passengers.

(2) No palanquin shall be allowed to carry more than two adult passengers.

For the purpose of this by-law two children under twelve years of age shall be reckoned as one adult.

26. The driver of every hackney carriage shall carry in or upon such carriage a quantity of luggage not exceeding two maunds, together with one additional maund for every person below four carried in the carriage, without any charge over and above the fare.

A charge not exceeding two annas may be levied for every ten seers or part thereof in excess of the above free allowance.

27. Rule 26 shall not apply to bicycles, perambulators and child's mail carts, for each of which a charge not exceeding four annas may be made.

28. No baggage shall be carried on any rickshaw except a small box or hand-bag (not exceeding 24 × 15 × 9 inches).

Inspection of hackney carriages, palanquins and rickshaws.

29. It shall be lawful for any police officer of and above the rank of Sub-Inspector and any Health Officer or Sanitary Inspector of the municipality at any time between sunrise and sunset to enter any premises on which any licensed hackney carriage, palanquin or rickshaw, or the horses or other animals, harness or other things used therewith are kept, in order to carry out any provision of this Act or these by-laws, and the owner, occupier or his agent shall afford every facility for such officer's inspection.

Protection of weak and lame horses.

30. It shall be lawful for the Registering Officer at any time to cause any animal used in a hackney carriage to be produced before him for the purpose of inspection, and it shall be compulsory upon the owner to produce any such animal within 24 hours after the receipt of such notice.

31. The owner of any animal declared under section 30 to be unfit for use in a hackney carriage shall, if he disposes of it, or removes it from the premises on which it is stabled, give notice of the fact to the Registering Officer within one week of such disposal or removal, intimating at the same time the name and address of the person to whom he has disposed of it and the place to which it has been removed.

32. Notice of the death of a registered horse shall also be given to the Registering Officer who, on receipt of such notice, shall cause the entry concerned to be cancelled in the "Register of Horses" and the certificate of registration to be withdrawn.

Regulation of use of horses.

33. No owner shall permit any horse to work continuously in any hackney carriage in excess of the following scale of time:—

Class of carriage.	Maximum period allowed to be worked.	Minimum period of rest.
First, second and third if drawn by two horses	10 hours	14 hours.
First, second and third if drawn by one horse	8 ,,	16 ,,

34. The following particulars shall be entered in a register to be kept by every owner for the purposes of by-law No. 33:—

Date.	Registered number and class of carriage.	Branded number of horse or horses used to draw the carriage together with descriptions.	Hour of leaving stable.	Hour of return to stable.	Names of drivers and attendants.	Signature of owner.	Signature and rank of Inspecting Officer.

Publication of list of fares and distances.

35. The list of fares prepared by the Commissioner of Police with reference to the scale of rates laid down by by-law No. 23 and tables of distances shall be published in such manner as the Commissioner shall deem proper.

36. The Commissioner of Police shall cause to be prepared and kept, for sale to the public, printed tables setting forth these fares and distances.

Advertisements on hackney carriage, palanquin or rickshaw.

37. No printed, written, or other matter shall appear on the inside or outside of any hackney carriage, palanquin or rickshaw by way of advertisement without the permission from the Registering Officer.

Registers and licenses.

38. The following particulars shall be entered in the registers and licenses under this Act:—

(1) Hackney carriage license.

Particulars of license.

1. The class and the number assigned to the carriage in the register.
2. The name, father's name and residence of the owner, the discription of the carriage, and the place where the carriage is kept.
3. The number and description of horses to be employed in drawing such carriage.
4. The number of passengers the carriage is licensed to carry.
5. The date on which the license was granted.
6. That the carriage shall ply for hire at any of the public stands in the town and suburbs of Calcutta and not at any other place.
7. Signature of the Registering Officer.

(2) Register of hackney carriages.

1. The class and number assigned to the carriage in the register.
2. The certificate numbers.
3. Date on which license was granted.
4. Owner's and his father's names.
5. Place of residence.
6. Stable locality.
7. House number.
8. Driver's and his father's names.
9. Place of residence.
10. Period of suspension or cancellation.
11. Date of renewal.
12. Duplicate ticket.
13. Duplicate license.
14. Date of conviction.
15. Section of law.
16. Punishment inflicted.
17. Date of offence.
18. Offence.
19. Ownership transferred to.
20. Date of transfer.
21. Signature of Registering Officer.
22. Remarks.

(3) Horse register.

1. Serial number.
2. Class of hackney carriage in which horse is to be used.
3. To be used singly or in pair.
4. Owner's and his father's names.
5. Owner's address.
6. Branded number assigned to horse in register.
7. Place where it is intended to keep the horse.
8. Date on which license was granted.
9. Ownership transferred to.
10. Date of transfer.
11. Date on which horse was rebranded.
12. Date of notices issued to owner.
13. Date of disposal of notices.
14. Signature of Registering Officer.
15. Remarks.

(4) Hackney carriage driver's license.

1. The number of the license, the name, father's name, place of abode and age of the person to whom such license is granted.
2. The date on which the license was granted.
3. The class and number of the hackney carriage he is allowed to drive.
4. Date of expiry of license.
5. A summary of the more important statutory provisions and by-laws affecting drivers of hackney carriages.
6. Signature of the Registering Officer.

(5) Rickshaw bearer's license.

1. The number of the license.
2. The name and father's name, place of abode and age of the person to whom such license is granted.
3. The date on which the license was granted.
4. The number of rickshaw he is allowed to draw.
5. Date of expiry of license.
6. A summary of the more important statutory provisions and by-laws affecting bearers of rickshaws.
7. Signature of the Registering Officer.

(6) Rickshaw owner's license.

1. The number assigned to the rickshaw in the register.
2. The name, father's name and residence of owner, the discription of the rickshaw and the place where the rickshaw is kept.

3. The number of passengers the rickshaw is licensed to carry.

4. The date on which the license was granted.

5. Date of expiry of license.

6. That the rickshaw shall ply for hire at any of the public stands in the town and suburbs of Calcutta and not at any other place.

7. Signature of the Registering Officer.

(7) *Register of rickshaws.*

1. The number assigned to the rickshaw in the register.
2. Fee certificate number.
3. Date on which license was granted.
4. Owner's and his father's names.
5. Place of residence.
6. Place where the rickshaw is kept.
7. House numbers.
8. Bearer's and his father's names.
9. Place of residence.
10. Period of suspension or cancellation.
11. Date of renewal.
12. Duplicate license.
13. Duplicate ticket.
14. Date of conviction.
15. Section of law.
16. Punishment inflicted.
17. Date of offence.
18. Offence.
19. Ownership transferred to.
20. The number of persons the rickshaw is licensed to carry.
21. Date of transfer.
22. Signature of Registering Officer.
23. Remarks.

(8) *Register of palanquins.*

1. The number assigned to the palanquin in the register.
2. Date on which license was granted.
3. Owner's and his father's names.
4. Place of residence.
5. Place where the palanquin is to be kept.
6. House number.
7. Bearer's and his father's names.
8. Place of residence.
9. Period of suspension or cancellation.
10. Date of renewal.
11. Duplicate license.
12. Duplicate ticket.
13. Date of conviction.
14. Section of law.
15. Punishment inflicted.
16. Date of offence.
17. Offence.
18. Ownership transferred to.
19. Date of transfer.
20. The number of persons the palanquin is licensed to carry.
21. Signature of Registering Officer.
22. Remarks.

(9) *Palanquin owner's license.*

1. The number assigned to the palanquin in the register.

2. The name, father's name and residence of owner, the description of the palanquin, and the place where the palanquin is to be kept.

3. The number of passengers the palanquin is licensed to carry.

4. The date on which the license was granted.

5. Date of expiry of license.

6. That the palanquin shall ply for hire at any of the public stands in the town and suburbs of Calcutta and not at any other place.

7. Signature of Registering Officer.

(10) *Palanquin bearer's license.*

1. The number of license.

2. The name and father's name, place of abode and the age of the person to whom such license is granted.

3. The date on which the license was granted.

4. Date of expiry of license.

5. The number of the palanquin he is allowed to carry.

6. A summary of the more important statutory provisions and by-laws affecting bearers of palanquins.

7. Signature of the Registering Officer.

(II) Horse license.

1. The class of hackney carriage with which the horse is to be used, and whether it is to be used singly or in pair.

2. The name and father's name of the owner, residence of the owner.

3. The number assigned to the horse in register.

4. The place where it is intended to keep the horse.

5. The date on which the license was granted.

6. The date on which the license expires.

7. Signature of the Registering Officer.

By order of the Governor,

G. S. DUTT,

Secy. to the Govt. of Bengal.

Medical.

NOTIFICATIONS.

Jalpaiguri.—No. 952Medl.—18th May 1939.—In exercise of the power conferred by clause *(13)* of the Second Schedule of notification No. 2375Medl., dated the 1st June 1936, the Governor is pleased to appoint Mr. F. R. G. Shephard of Fagu Tea Estate to be a non-official member of the Managing Committee of the Jalpaiguri Sadar Hospital in the place of Mr. G. P. Macpherson, Rungamattee Tea Estate, on leave.

Calcutta.—No. 958Medl.—20th May 1939.—The services of Lt.-Col. T. C. Boyd, I.M.S., officiating Surgeon-General with the Government of Bengal, are placed at the disposal of the Government of the United Provinces with effect from the 10th June 1939.

By order of the Governor,

G. S. DUTT,

Secy. to the Govt. of Bengal.

Public Health.

NOTIFICATION.

Chittagong.—No. 664P.H.—23rd May 1939.—In exercise of the powers conferred by clause *(b)* of sub-section *(1)* of section 2 of the Bengal Agricultural and Sanitary Improvement Act, 1920 (Bengal Act VI of 1920), the Governor is pleased to appoint Mr. A. K. Ghose, I.C.S., Additional District Magistrate, Chittagong, to discharge all functions of the Collector under that Act in respect of the district of Chittagong.

2. This cancels notification No. 4045P.H., dated the 8th November 1938.

By order of the Governor,

G. S. DUTT,

Secy. to the Govt. of Bengal.

Orders by the Faculty of Tropical Medicine and Hygiene, Bengal.

The 17th April 1939.

The undermentioned candidates are declared to have passed the examination for Diploma in Tropical Medicine held on the 1st April 1939, and subsequent days:—

Passed.

(Arranged in alphabetical order.)

Dr. Abu Mozaffar Noosin, M.B. (Cal.).

Dr. Hari Pado Banerji, M.B., B.S. (Lucknow).

Dr. Dhirendra Kishore Bhattacharjee, L.M.F. (Dacca).

Dr. Des Raj Bowry, L.S.M.F. (Punjab).

Dr. Panchanon Chatterji, M.B. (Cal.).

Dr. Satya Ranjan Chatterji, M.B., B.S. (Patna), D.P.H. (Cal.).

Dr. Devaprosad Choudhury, M.B., B.S. (Patna), D.P.H. (Cal.).

Dr. Nikhil Ranjan Das Gupta, M.B., B.S. (Patna).

Dr. Joseph Michael Francis D'Mello, Diploma, Medical College, Madras, I.M.D.

Dr. Indar Sen Jetley, M.B., B.S. (Punjab).

Dr. Wazir Chand Jolly, L.S.M.F. (Punjab), L.T.M. (Cal.)—Awarded the "Chuni Lal Bose" gold medal, 1939.

Dr. Shanker Das Kapur, M.B., B.S. (Lucknow).

Dr. Kimsong Siambhakdi, M.B. (Siam).

Dr. Jagdish Sahai Mathur, M.B., B.S. (Lucknow).

Dr. Md. Khayber Hossain Khan, M.M.F. (Cal.).

Dr. Md. Sunawar Ali Laskor, M.B. (Cal.).

Dr. Mohammad Abu Zaffar, M.B., B.S. (Patna).

Dr. Mohammad Abdur Rahman, M.B., B.S. (Punjab).

Dr. Hugh Archer Murphy, Diploma, Grant Medical College, Bombay, I.M.D.

Dr. Joseph Pereira, M.B., B.S. (Madras).

Dr. Prayaga Venkatesam, M.B., B.S. (Vizag. Medical College).

Dr. Asutosh Purkayastha, M.B. (Cal.).

Dr. Nityaniranjan Roy, M.B. (Cal.).

Dr. Daya Shankar Shukla, M.B., B.S. (Lucknow).

Dr. Brahma Nand Singh, M.B., B.S. (Patna).

Dr. Sudhir Chandra Som, M.B., B.S. (Patna), D.P.H. (Cal.).

Dr. Godwin Lionel Robbins Tapsall, M.R.C.S. (Eng.), L.R.C.P. (Lond.), I.M.D.

Dr. Tribeni Prasad, L.M.P. (Rangoon), L.T.M. (Cal.).

Dr. Pranlal Ranchhodlal Trivedi, L.C.P. & S. (Bombay), L.T.M. (Cal.).

Dr. Ruth Frances Wordsworth, M.R.C.S. (Eng.), L.R.C.P., R.F.H. (Lond.).

R. HAYTER, *Honorary Secretary,*
Faculty of Tropical Medicine and Hygiene, Bengal.

DEPARTMENT OF COMMUNICATIONS AND WORKS (COMMUNICATIONS AND BUILDINGS).

Establishment.

NOTIFICATION.

No. 43.—23rd May 1939.—Maulvi A. M. M. A. Hassib, Assistant Engineer, Dacca Division in the Eastern Circle, is transferred, in the interests of the public service, to the Jalpaiguri Division in the Northern Circle.

J. R. BLAIR,
Secy. to the Govt. of Bengal.

NOTIFICATION.

No. 44.—23rd May 1939.—Mr. Mahammad Abdul Jabbar, Assistant Engineer, Jalpaiguri Division in the Northern Circle, is allowed, under rule 10 of the Bengal Services (Revision of Leave) Rules, 1934, earned leave for ninety days, with effect from the 1st June 1939, or from any subsequent date of relief.

D. J. BLOMFIELD, *Chief Engineer.*

DEPARTMENT OF COMMUNICATIONS AND WORKS.

Irrigation.

NOTIFICATIONS.

No. 18.—24th May 1939.—Mr. E. A. Moore, Executive Engineer, has been allowed by the High Commissioner for India leave on half average pay up to the 27th September 1939, in extension of the leave already granted to him.

No. 18-I.—28th April 1939.—The following draft rules, which, in exercise of the power conferred by section 11 of the Canals Act, 1864 (Bengal Act V of 1864), the Governor proposes to make for providing a control station at Namkhana for the recording of names and other particulars of steamers and other vessels plying in the line of navigation known as the Sundarbans Steamer Route as defined in the Irrigation Department notification No. 230, dated the 23rd July 1895, are hereby published for the information of persons likely to be affected thereby.

2. Any objection or suggestion with respect to the draft rules should reach the undersigned not later than the 9th June 1939:—

Draft Rules.

1. There shall be a control station at Namkhana at the junction of the river Hetalia Doania, Doagra Channel and Gheaputty khal, and two control officers shall be posted at the said station, whose duty will be to record in a register to be maintained for the purpose the names and the particulars referred to in rule 3 of all steamers, flats or barges towed by such steamers and square built boats plying in the Sundarbans Steamer Route.

2. Every vessel referred to in rule 1 passing through the Sundarbans Steamer Route shall stop at Namkhana for the purpose of its record being kept by the control officer.

3. After the vessel has been stopped the Serang of the vessel shall shout out the name of the vessel with name of the owner or owners as also the address of the owner or owners, as the case may be.

4. For any infringement of rules 2 and 3 the person in charge of the vessel or other person in fault shall be punishable with fine not exceeding fifty rupees.

No. 19-I.—28th April 1939.—The following draft of an amendment, which, in exercise of the power conferred by section 11 of the Canals Act, 1864 (Bengal Act V of 1864), the Governor proposes to make in the rules for the lines of navigation known as the Calcutta and Eastern Canals, Tolly's Nullah and Sundarbans Steamer Route published under notification No. 16-I., dated the 14th April 1924, is hereby published for the information of persons likely to be affected thereby.

2. Any objection or suggestion with respect to the draft amendment should reach the undersigned not later than the 9th June 1939:—

Draft amendment.

In rule 26 of the said rules for the words "Calcutta Canals or Tolly's Nullah" *substitute* the words "Calcutta Canals, Tolly's Nullah or Sundarbans Steamer Route".

No. 16-I.—20th April 1939.—The following draft amendments which, in exercise of the powers conferred by section 11 of the Canals Act, 1864 (Bengal Act V of 1864), the Governor proposes to make in the rules for the line of navigation known as the Madaripur Bhil Channel and the Lower Kumar river, published under notification No. 5-I., dated the 17th July 1928, are published for the information of persons likely to be affected thereby.

2. Any objection or suggestion with respect to the draft amendments should reach the undersigned not later than the 1st June 1939:—

Draft amendments.

1. For rule 24 of the said rules the following shall be substituted, namely:—

24. When a red cone is hoisted at Haridaspur, upward bound power-driven vessels except launches to which no raft, flat or other vessel is attached shall stop and make fast in the entrance channel. When a white ball is exhibited, vessels may proceed.

2. For rule 25 of the said rules the following shall be substituted, namely:—

25. When a red cone is hoisted at Tentulia, downward bound power-propelled vessels except launches to which no raft, flat or other vessel is attached shall stop above the toll station until a white ball is exhibited, when they may proceed.

3. For rule 26 of the said rules the following shall be substituted, namely:—

26. Downward bound power-propelled vessels except launches to which no raft, flat or other vessel is attached shall stop in the Areal Khan river when a red cone is hoisted at the mast below the entrance to the Kumar river. When a white ball is hoisted, they may proceed.

4. For rule 27 of the said rules the following shall be substituted, namely:—

27. Upward bound power-propelled vessels except launches to which no raft, flat or other vessel is attached shall stop when a red cone is exhibited at Ghatmanjhi. When a white ball is raised, they may proceed.

5. After rule 27 of the said rules the following rule shall be inserted, namely:—

27A. (*1*) Downward bound launches passing the mast below the entrance to the Lower Kumar river shall, when a red cone is displayed thereon, give way to upward bound vessels on the restricted line of navigation, and upward bound launches passing the signal station at Ghatmanjhi shall, when a red cone is displayed, give way to downward bound vessels on the said line.

(*2*) Except for reasons beyond the control of the person in charge no vessel shall remain in the restricted line of navigation for more than two hours.

Explanation.—For the purposes of this rule the restricted line of navigation means the channel of the Lower Kumar river between its junction with the Areal Khan and the signal station at Ghatmanjhi.

6. In rule 42 of the said rules after the figure "27" the figure and letter "27A" shall be inserted.

No. 17-I.—22nd April 1939.—It is hereby notified for general information that in exercise of the powers conferred by sections 6 and 11 of the Canals Act, 1864 (Bengal Act V of 1864), the Governor intends to make the following amendment in the rules and schedules of rates of tolls for the Midnapore Canal with branch to Narayangarh (published in notification No. 5, dated the 19th June 1917, in Part I of the *Calcutta Gazette* of the 20th idem), as subsequently amended, in supersession of notification No. 1-I., dated the 6th January 1934 (published at page 87 of Part I of the *Calcutta Gazette* of the 11th idem).

2. Any objection or suggestion with respect to the draft amendment should reach the undersigned not later than the 9th June 1939 :—

Draft amendment.

For the schedule of rates of tolls to be charged on the Midnapore Canal and the Narayangarh distributary, substitute the following :—

"*Schedule of rates of tolls to be charged on the Midnapore Canal and the Narayangarh distributary.*

Entering from both the east and the west.

Description.	Range I 7 miles Uluberia to Bansberia or *vice versa*.	Range II 11 miles, Dainan to Panskura or *vice versa*.	Range IV 11 miles, Panskura to Balichak or *vice versa*.	Range V 13½ miles, Balichak to Mohanpur or 26 miles, Balichak to Narayangarh distributary *via* Krishtanagar or 19½ miles, Mohanpur to Narayangarh distributary *via* Krishtanagar or *vice versa*.
	Rs. a.	Rs. a.	Rs. a.	Rs. a. p.
Loaded vessel, per 100 maunds.	0 8	0 12	0 12	1 4 0
Empty vessel, per 100 maunds.	0 4	0 6	0 6	0 10 0
Timber in rafts or loose, per timber.	0 2	0 2	0 2	0 3 0
Piles in rafts or loose, per 100 piles.	1 0	1 0	1 0	1 10 0
Bamboos in floats, per 100	0 4	0 4	0 4	0 6 6
Cocoanut rafts in floats, per 100 cocoanuts.	0 2	0 3	0 3	0 5 0

Note.—Toll will be realised at Uluberia, Bansberia, Dainan, Panskura and Balichak toll stations."

By order of the Governor,

J. R. BLAIR,

Secy. to the Govt. of Bengal.

DEPARTMENT OF COMMERCE AND LABOUR.

Commerce.

NOTIFICATION.

No. 1600Com.—25th May 1939.—In exercise of the power conferred by sub-section (*1*) of section 92 of the Government of India Act, 1935, the Governor is pleased to direct that the following Acts of the Indian Legislature shall apply to the partially excluded areas in the Mymensingh district and to the district of Darjeeling :—

1. The Indian Patents and Designs (Amendment) Act, 1939 (XII of 1939).
2. The Workmen's Compensation (Amendment) Act, 1939 (XIII of 1939).
3. The Cotton Ginning and Pressing Factories (Amendment) Act, 1939 (XIV of 1939).

By order of the Governor,

W. ISLAM,

Dy. Secy. to the Govt. of Bengal.

Marine.

NOTIFICATION.

No. 10Mne.—24th May 1939.—In exercise of the powers conferred by section 68 of the Inland Steam-Vessels Act, 1917 (I of 1917), read with section 73 of the said Act, the Governor is pleased to declare that the provisions of Chapter II of the said Act shall not apply to small motor launches not exceeding 30 feet in length and 20 B.H.P. when they are not used for hire, towing or contrast.

II. Sub-clause (4) of clause (b) of notification No. 48Mne., dated the 19th November 1930, is hereby omitted.

By order of the Governor,

W. ISLAM,

Dy. Secy. to the Govt. of Bengal.

Orders by the Registrar of Joint Stock Companies, Bengal.

Calcutta, the 22nd/25th May 1939.

In the matter of the Indian Companies Act, 1913 (VII of 1913), and in the matter of Susil Printing Works, Ltd.

Notice is hereby given that the name of Susil Printing Works, Ltd., has this day been struck off the register and that the company is dissolved.

In the matter of the Indian Companies Act, 1913 (VII of 1913), and in the matter of Clyde Engineering Co., Ltd.

Notice is hereby given that the name of Clyde Engineering Co., Ltd., has this day been struck off the register and that the company is dissolved.

In the matter of the Indian Companies Act, 1913 (VII of 1913), and in the matter of Calcutta Social Club, Ltd.

Notice is hereby given that the name of Calcutta Social Club, Ltd., has this day been struck off the register and that the company is dissolved.

N. K. MAJUMDER, *Registrar of Companies under Act VII of 1913.*

REVENUE DEPARTMENT.

Land Revenue.

NOTIFICATIONS.

Chittagong.—No. 5986L.R.—23rd May 1939.—Maulvi Muhammad Taheruddin, Sub-Deputy Collector and Khas Mahal Officer, Chittagong, is allowed leave on average pay, under rule 81 (b) (ii) of the Fundamental Rules, for one month and eight days, with effect from the 18th April 1939, in extension of the leave already granted to him.

24-Parganas.—No. 6097L.R.—24th May 1939.—Babu Apurba Ranjan Barua, Deputy Collector and Khas Mahal Officer, Alipore, 24-Parganas, is allowed leave on average pay for ten days, under rule 81 (b) (ii) of the Fundamental Rules, with effect from the 1st May 1939.

Land Acquisition.

NOTIFICATIONS.

No. 6049L.A.—24th May 1939.—The following agreement is published under section 42 of the Land Acquisition Act, I of 1894, for general information.

N. V. H. SYMONS,

Secy. to the Govt. of Bengal.

Agreement.

MEMORANDUM OF AGREEMENT made this the 23rd day of May One thousand nine hundred and thirty-nine between THE ASSOCIATED POWER COMPANY, LIMITED, a Company registered under the Indian Companies Act, 1892, and having its registered office at No. 8, Clive Row, Calcutta (hereinafter called "the Company"), of the one part and THE GOVERNOR OF THE PROVINCE OF BENGAL (hereinafter called "the Governor") of the other part.

WHEREAS for the purpose of maintaining its possession of a Power House and other necessary works in connection therewith for the supply of electrical energy in the Seebpore and Raniganj area of the coal field and other collieries and villages adjoining thereto within the jurisdiction of subdivision Asansol and in the district of Burdwan in Bengal the Company has applied to the Government of Bengal for the acquisition under the provisions of the Land Acquisition Act, I of 1894, of the pieces or parcels of land containing an area of 16·32 acres or thereabouts situate in the villages of Jamuria, Kaithi and Seebpore in the district of Burdwan and more particularly described in the Schedule hereto and delineated in the plans* hereunto annexed.

AND WHEREAS the said Government of Bengal being satisfied by an enquiry held under section 40 of the said Act that the proposed acquisition is needed for the aforesaid

*Not printed. May be inspected in the office of the Special Land Acquisition Officer, Burdwan.

purpose and that the said work is likely to prove useful to the public has consented to acquire on behalf of the Company the pieces or parcels of land hereinbefore described.

AND WHEREAS the said Government of Bengal has required the Company under the provisions of section 41 of the above-mentioned Act to enter into the agreement with the Governor hereinafter contained.

NOW THIS INDENTURE WITNESSETH that it is hereby agreed and declared as follows:—

1. On demand the Company shall and will pay to the said Government of Bengal all and every compensation in respect of the said land tendered, paid or awarded or to be tendered, paid or awarded by the Collector under the Land Acquisition Act, 1894, or by the Court to which a reference under Part III of the said Act may be made, or by the Court or Courts to which an appeal from the award of the said Court may be preferred and all costs, charges and expenses of the proceedings in the aforesaid Courts, or otherwise incidental to the proposed acquisition or payable in respect thereof under the provisions of the said Act.

2. On demand by the said Collector, the obligations of the Company under the last preceding clause not being thereby limited, the Company shall and will deposit with the said Collector such sum or sums of money as in his discretion the said Collector may in anticipation estimate to be necessary for the purposes mentioned in the last preceding clause.

3. On payment by the Company of all demands under the foregoing first clause, or, in the discretion of the said Government of Bengal (on deposit by the Company of all estimated amounts as provided in the second clause) but not before possession shall have been taken under the provisions of the abovementioned Act, the Governor shall make over possession of the said land to the Company and shall execute and do all such acts and deeds as may be necessary and proper for effectually vesting the same in the Company.

4. The said lands shall be held by the Company for the purpose of such supply of electrical energy as is hereinbefore mentioned and purposes incidental thereto and without the sanction in writing of the said Government of Bengal first had and obtained for no other purpose whatsoever.

5. The said Power House is already completed and fully equipped in all respects ready for use.

6. Should the said land at any time hereafter cease for a period of three consecutive months to be held and used or cease to be required for the purpose or purposes provided for in the foregoing fourth clause then and in any such case the said Government may summarily re-enter upon and take possession of the said land together with all buildings thereon whether such buildings were erected before or after transfer of the land to the Company, and thereupon the interest of the Company in the said land and building shall absolutely cease and determine.

7. On taking such possession the said Government may sell or otherwise deal with the said land and buildings as it may think proper.

(i) Should the said Government sell the land with the buildings, the said Government after deducting the expenses incurred in connection with the said taking of possession and with such sale shall pay the proceeds to the Company.

(ii) Should the said Government decide not to sell the land and buildings, the said Government shall retain the said land and buildings thereon in which case the Governor shall repay to the Company the market value as on the day of re-entry of all the buildings erected by the Company and all sums received from the Company in respect of all and every compensation as provided in the foregoing first clause (less the statutory allowance of fifteen per cent. and less any amount received on account of trees and buildings which are not in existence at the time of resumption) but will not repay any sums paid and received on account of costs, charges and expenses.

(iii) Should the said Government decide to sell the buildings only upon such sale the Governor after deducting the expenses of taking possession and selling pay the balance of the proceeds of sale to the Company, together with the sum received from the Company in respect of the compensation for the land (less the statutory allowance of fifteen per cent. and less any amount received from the Company on account of trees and buildings which are not in existence at the time of resumption), but will not repay any sum paid and received on account of costs, charges and expenses.

8. The Company shall give reasonable facilities to the public to enjoy the benefits of the acquisition of the said land and to this intent has agreed to comply with the following conditions and on terms as may be agreed upon with Government from time to time.

(a) The Company shall train apprentices not exceeding four in number to be in training at any one time in the various processes carried on in the Company's Power Station. The selection of such apprentices shall be made by the Company annually from a number of candidates nominated by the Director of Industries, Bengal, or such other officer as may be nominated by Government for the purpose. The Company shall not charge any fees or premium of any kind for such training.

(b) The public shall be entitled to the use of the said land on the following terms, that is to say, subject to the provisions of the Indian Electricity Act, 1910, and Rules made thereunder or to the provisions of any other legislative enactment or rules in that behalf for the time being in force, the public in the vicinity of the said Power House shall be entitled to be supplied with electrical energy from such Power House within the limits of the power available at such house and in pursuance of the terms of the electrical license granted to the Company.

9. Should any dispute or difference arise touching or concerning the subject matter of this Agreement or any covenant, clause or

thing herein contained the same shall be referred to the said Government of Bengal and the opinion and decision of the said Government upon such dispute or difference shall be final and conclusive and binding on the parties hereto.

The schedule above referred to.

Block No. IV.—Parts of cadastral survey plot No. 1377 in mauza Jamuria and cadastral survey plot Nos. 466 and 467 in mauza Kaithi.

Block No. V.—Parts of cadastral survey plot Nos. 465 and 469 to 471 in mauza Kaithi.

Block No. VI.—Parts of cadastral survey plot Nos. 311, 318 to 320 and 326 in mauza Kaithi.

Block No. VII.—Cadastral survey plot No. 327 and parts of cadastral survey plot No. 328 in mauza Kaithi.

Block No. VIII.—Cadastral survey plot Nos. 301, 305 and parts of cadastral survey plot Nos. 297 to 299, 302 to 304 and 310 in mauza Kaithi, and cadastral plot Nos. 2322 to 2324, 2401, 2408 to 2410 and 2839 and parts of cadastral plot Nos. 2318, 2869 in mauza Seebpore.

IN WITNESS WHEREOF the said Associated Power Company, Limited, has caused its common seal to be affixed and the Governor of the Province of Bengal acting through the Government of Bengal hath hereunto set his hand and seal the day and year and month first above written.

The common seal of the abovenamed Associated Power Company, Limited, was hereunto affixed by the direction of and in the presence of—

K. W. Mealing.

One of the Directors thereof who has hereunto set his hand and these presents have been countersigned by Andrew Yule and Company, Limited, the Managing Agents of the said Company by—

A. L. Cameron, one of the Directors of the said Managing Agents, all in the presence of—

K. N. Chaudhuri, 8, Clive Row, Calcutta.

Signed sealed and delivered by—

N. V. H. Symons, Secretary to the Government of Bengal in the Revenue Department for and on behalf of the Governor of the Province of Bengal in the presence of—

Amarendra Nath Mukherjee, Stenographer, C/o Finance Department, Government of Bengal.

Howrah.—No. 6053L.A.—24th May 1939.—The following agreement is published under section 42 of the Land Acquisition Act, I of 1894, for general information.

N. V. H. SYMONS,
Secy. to the Govt. of Bengal.

Agreement.

MEMORANDUM OF AGREEMENT made this 23rd day of May One thousand nine hundred and thirty-nine BETWEEN THE CALCUTTA ELECTRIC SUPPLY CORPORATION, LIMITED, a Company incorporaetd in England and having its registered office at Victoria House, Vernon Place, Bloomsbury in the County of London in England and a branch office at Victoria House, Chowringhee Square, Calcutta (hereinafter called "the Company") of the one part and THE GOVERNOR OF THE PROVINCE OF BENGAL (hereinafter called "The Governor") of the other part.

WHEREAS for the purposes of construction of a Transformer House the Company has applied to the Government of Bengal for the acquisition under the provisions of the Land Acquisition Act, 1894, of the piece or parcel of land containing 10 cottahs 14 chittacks and 16 square feet or thereabouts equivalent to more or less 0·18 of an acre and being a part of plot No. 2913 in the village of Barakpore, district Howrah, and more particularly described in the Schedule hereto and delineated in the plan* hereunto annexed.

AND WHEREAS the said Government of Bengal being satisfied by an enquiry held under sections 5A and 40 of the said Act that the proposed acquisition is needed for the aforesaid purpose and that the said work is likely to prove useful to the public, has consented to acquire on behalf of the Company the piece or parcel of land hereinbefore described.

AND WHEREAS the said Government of Bengal has required the Company under the provisions of section 41 of the abovementioned Act to enter into the agreement with the Governor hereinafter contained.

NOW THIS INDENTURE WITNESSETH that it is hereby agreed and declared as follows:—

1. On demand the Company shall and will pay to the said Government of Bengal all and every compensation in respect of the said land tendered, paid or awarded or to be tendered, paid or awarded by the Collector under the Land Acquisition Act, 1894, or by the Court to which a reference under Part III of the said Act may be made or by the Court or Courts to which an appeal from the award of the said Court may be preferred, and all costs, charges and expenses of the proceedings in the aforesaid Courts or otherwise incidental to the proposed acquisition or payable in respect thereof under the provisions of the said Act.

2. On demand made by the said Collector, the obligations of the Company under the last preceding clause not being thereby limited, the Company shall and will deposit with the

[*Not printed. May be inspected in the office of the Collector of Howrah.]

said Collector such sum or sums of money as in his discretion the said Collector may in anticipation estimate to be necessary for the purposes mentioned in the last preceding clause.

3. On payment by the Company of all demands under the foregoing first clause or, in the discretion of the said Government of Bengal, on deposit by the Company of all estimated amounts as provided in the second clause, but not before possession shall have been taken under the provisions of the abovementioned Act, the Governor shall make over possession of the said land to the Company and shall execute and do all such acts and deeds as may be necessary and proper for effectually vesting the same in the Company.

4. The said land shall be held by the Company for the purposes of such Transformer House as is hereinbefore mentioned and, without the sanction in writing of the said Government of Bengal first had and obtained, for no other purpose whatsoever.

5. The said Transformer House shall be completed and fully equipped in all respects ready for use within one year from the date on which possession of the said land shall have been given to the Company.

6. Should the said Transformer House not be completed and fully equipped in all respects ready for use within the period stated in the last preceding clause or within such further period as in its discretion may be prescribed or allowed by the said Government of Bengal or should the said land at any time thereafter cease for a period of six consecutive months to be held and used or cease to be required for the purpose or purposes provided for in the foregoing fourth clause then and in any such case the said Government may summarily re-enter upon and take possession of the said land together with all buildings thereon, whether such buildings were erected before or after transfer of the land to the Company, and thereupon the interest of the Company in the said land and buildings shall absolutely cease and determine.

7. On taking such possession the said Government may sell or otherwise deal with the said land and buildings as it may think proper.

(I) Should the said Government sell the said land with the buildings the said Government after deducting the expenses incurred in connection with the said taking of possession and with such sale shall pay the proceeds to the Company.

(II) Should the said Government decide not to sell the said land and buildings the said Government shall retain the said land and buildings thereon in which case the Governor shall repay to the Company the market value as on the day of re-entry of all the buildings erected by the Company and all sums received from the Company in respect of all and every compensation as provided in the foregoing first clause (less the statutory allowance of 15 per cent. and less any amount received on account of trees and buildings which are not in existence at the time of resumption), but will not repay any sums paid and received on account of costs, charges and expenses.

(III) Should the said Government decide to sell the buildings only, upon such sale the Governor, after deducting the expenses of taking possesion and selling, shall pay the balance of the proceeds of sale to the Company, together with the sum received from the Company in respect of the compensation for the land (less the statutory allowance of 15 per cent. and less any amount received from the Company on account of trees and buildings which are not in existence at the time of resumption), but will not repay any sum paid and received on account of costs, charges and expenses.

8. The public shall be entitled to the use of the said Transformer House on the following terms, namely, the said Transformer House shall be used for transforming high pressure electric energy into low or medium pressure for the purposes of supply of energy to the public in the neighbourhood subject to the provisions of the Company's License and the provisions of the Indian Electricity Act.

9. Should any dispute or difference arise touching or concerning the subject matter of this agreement or any covenant, clause or thing herein contained the same shall be referred to the said Government of Bengal, and the opinion and decision of the said Government upon such dispute or difference shall be final and conclusive and binding on the parties hereto.

IN WITNESS whereof the Company has caused this Agreement to be executed and the Governor hath hereunto set his hand and seal the day and year first above written.

The schedule above referred to.

All that piece or parcel of land containing an area of 10 cottahs 14 chittacks and 16 square feet or thereabouts equivalent to more or less 0·18 of an acre and being a part of plot No. 2913 at the junction of Abhoy Babu's Bagan Lane and the Grand Trunk Road, Howrah, in mauza Barakpore, J. L. No. 16, thana Bally, sub-registry Howrah, district Howrah. The plot is bounded on the north by Abhoy Babu's Bagan Lane, on the east and south by the land of Nanda Kumar Singh and on the west by the Grand Trunk Road. The boundaries of the said plot are shown in the plan hereto annexed* whereon the said plot is coloured red.

Signed, Sealed and delivered by James Parkinson and James Guchrie, the duly constituted joint attorneys of and for the Calcutta Electric Supply Corporation, Ld., in the presence of—

Donald J. J. Fries,
Victoria House,
Calcutta.

Signed, sealed and delivered by N. V. H. Symons, Secretary to the Government of Bengal in the Revenue Department on behalf of the Governor of the province of Bengal in the presence of—

Amarendra Nath Mukherjee,
Stenographer, c/o Finance Department, Government of Bengal.

*Not printed.

Darjeeling.—No. 5988L.A.—23rd May 1939.—The Governor is pleased to cancel notification No. 8246L.A., dated the 29th April 1938, under section 4 of the Land Acquisition Act, I of 1894, published at page 835, Part I of the *Calcutta Gazette* of the 5th May 1938, in respect of the proposed acquisition of a piece of land measuring, more or less, 1 pole 59 square feet required by the Kurseong Municipality for widening the New Monteviot Road in the village of Hill Cart Road known as Smith's farming land, being freehold No. B 159, jurisdiction list No. 1, thana Kurseong, pargana Darjeeling Hills, district Darjeeling.

Pabna.—No. 6015L.A. 23rd May 1939.—Whereas it appears to the Governor that land is likely to be required to be taken by Government at the expense of the Pabna district board for a public purpose, viz., for diversion of Bera Sadhuganj Road, in the villages of Pechakhola, jurisdiction list No. 26, Chaknarayanpur, jurisdiction list No. 27 and Harirampur, jurisdiction list No. 28, thana Bera, pargana Esupshahi, district Pabna, it is hereby notified that for the above purpose a piece of land comprising portions of cadastral plots Nos. 1438, 1440, 1441, 1442, 1460, 1461, 1462, 1478, 1484, 1485, 1486, 1490, 1551, 1552, 1553, 1554, 1557, 1564, 1566, 1567, 1573, 1574, 1603, 1604, 1606, 1607, 1608, 1610, 1653, 1654, 1657, 1658, 1661, 1662, 1663, and 1665 of Pechakhola, portions of plot Nos. 276, 280, 283, 287, 294, 312, 320, 321, 322, 326, 327, 368, 372, 373, 377, 380, 381, 558, 559, 560, 562 to 573 and 575 to 580 of Chaknarayanpur and portions of plots Nos. 2804, 2809, 2827, 2829, 2830, and 2833 of Harirampur, measuring, more or less, 6·2849 acres, is likely to be required within the aforesaid villages of Pechakhola, Chaknarayanpur and Harirampur.

This notification is made, under the provisions of section 4 of Act I of 1894, to all whom it may concern.

A plan of the land may be inspected in the office of the Collector of Pabna.

In exercise of the powers conferred by the aforesaid section, the Governor is pleased to authorise the officers for the time being engaged in the undertaking, with their servants and workmen, to enter upon and survey the land and do all other acts required or permitted by that section.

Any person interested in the above land, who has any objection to the acquisition thereof, may, within thirty days after the date on which public notice of the substance of this notification is given in the locality, file an objection in writing before the Collector of Pabna.

Howrah.—No. 6017L.A.—23rd May 1939.—Whereas it appears to the Governor that land is likely to be required to be taken by Government at the expense of the Howrah Municipality for a public purpose, viz., for acquiring the common passage off Tarapada Chatterji Lane and widening the same to 16 feet, in the village of Bator, thana Sibpur, pargana Paikan, district Howrah, it is hereby notified that for the above purpose four pieces of land measuring, more or less, 0·1099 of an acre, bounded on the—

Plot No. 1:

North and West—By lands of Sudhin Chandra Chatterjee,

South—By common passage,

East—By common passage and Tarapada Chatterjee Lane,

Plot No. 2:

North—By Tarapada Chatterjee Lane and common passage,

South and East—By land of Ganesh Chandra Chatterjee,

West—By common passage,

Plot No. 3:

North and East—By common passage,

South—By land of Sudhin Chandra Chatterjee,

West—By land of Tincowrie Dutt and brothers,

Plot No. 4:

North—By lands of Sudhin Chandra Chatterjee, Sm. Monmohini Dasi and Purna Chandra Mondal and others,

South—By municipal land and lands of Sudhin Chandra Chatterjee and Ganesh Chandra Chatterjee,

East—By lands of Sudhin Chandra Chatterjee and Ganesh Chandra Chatterjee,

West—By plot No. 1, plot No. 3 and municipal land,

are likely to be required within the aforesaid village of Bator.

This notification is made, under the provisions of section 4 of Act I of 1894, to all whom it may concern.

A plan of the land may be inspected in the office of the Collector of Howrah.

In exercise of the powers conferred by the aforesaid section, the Governor is pleased to authorise the officers for the time being engaged in the undertaking, with their servants and workmen, to enter upon and survey the land and do all other acts required or permitted by that section.

Any person interested in the above land, who has any objection to the acquisition thereof, may, within thirty days after the date on which public notice of the substance of this notification is given in the locality, file an objection in writing before the Collector of Howrah.

Calcutta.—No. 6019L.A.—23rd May 1939.—Whereas it appears to the Governor that land is likely to be required to be taken by Government at the expense of the Corporation of Calcutta for a public purpose, viz., for providing drainage to premises Nos. 9, 9/1 and 10, Mahesh Dutt Lane in ward No. 23 of the Calcutta Municipality in the city of Calcutta, it is hereby notified that for the above purpose, a piece of land comprising portions of premises Nos. 9, 9/1/1, and 9/2, Mahesh Dutt Lane, and measuring, more or less, 0·0083 of an acre, bounded on the

North—By the remaining portion of premises No. 9, Mahesh Dutt Lane and Nos. 9/1 and 10, Mahesh Dutt Lane,

East—By premises No. 10, Mahesh Dutt Lane and the remaining portion of premises Nos. 9/2 and 9/1/1, Mahesh Dutt Lane,

South—By the remaining portion of premises Nos. 9/2 and 9/1/1, Mahesh Dutt Lane,

West—By municipal drain,

is likely to be required within the aforesaid ward No. 23 of the Calcutta Municipality in the city of Calcutta.

This notification is made, under the provisions of section 4 of Act I of 1894, to all whom it may concern.

A plan of the land may be inspected in the office of the Land Acquisition Collector at No. 5, Bankshall Street, Calcutta.

In exercise of the powers conferred by the aforesaid section, the Governor is pleased to authorise the officers for the time being engaged in the undertaking, with their servants and workmen, to enter upon and survey the land and do all other acts required or permitted by that section.

Any person interested in the above land, who has any objection to the acquisition thereof, may, within thirty days after the date on which public notice of the substance of this notification is given in the locality, file an objection in writing before the First Land Acquisition Collector at No. 5, Bankshall Street, Calcutta.

Dacca.—No. 6057L.A.—24th May 1939.—Whereas it appears to the Governor that land is likely to be required to be taken by Government at the expense of the Dacca Municipality for a public purpose, viz., for opening out a mehtars' passage at Nandalal Dutta Lane in the mahalla of Shajialnagar, ward No. 1, sheet No. 58, in the town of Dacca, thana Sutrapur, pargana Makimabad, district Dacca, it is hereby notified that for the above purpose a piece of land comprising parts of cadastral plots Nos. 114 and 115 and measuring, more or less, 0·0135 of an acre, is likely to be required within the aforesaid mahalla of Shajialnagar.

This notification is made, under the provisions of section 4 of Act I of 1894, to all whom it may concern.

A plan of the land may be inspected in the office of the Collector of Dacca.

In exercise of the powers conferred by the aforesaid section, the Governor is pleased to authorise the officers for the time being engaged in the undertaking, with their servants and workmen, to enter upon and survey the land and do all other acts required or permitted by that section.

Any person interested in the above land, who has any objection to the acquisition thereof, may, within thirty days after the date on which public notice of the substance of this notification is given in the locality, file an objection in writing before the Collector of Dacca.

Pabna.—No. 6074L.A.—24th May 1939.—Whereas it appears to the Governor that land is likely to be required to be taken by Government at the expense of the district board, Pabna, for a public purpose, viz., for Radhanagar-Jugipara to Pailanpur-Natunpara village road, in the villages of Radhanagar, jurisdiction list No. 104, and Pailanpur, jurisdiction list No. 74, thana Pabna, parganas Islampur and Bajuras Najirpur, district Pabna, it is hereby notified that for the above purpose a piece of land comprising cadastral plots Nos. 2713, 2714, 2717, 2718, 3044 of Radhanagar, and Nos. 72, 73, 111, 112 and 188 of Pailanpur and measuring, more or less, 0·66 of an acre, is likely to be required within the aforesaid villages of Radhanagar and Pailanpur.

This notification is made, under the provisions of section 4 of Act I of 1894, to all whom it may concern.

A plan of the land may be inspected in the office of the Collector of Pabna.

In exercise of the powers conferred by the aforesaid section, the Governor is pleased to authorise the officers for the time being engaged in the undertaking, with their servants and workmen, to enter upon and survey the land and do all other acts required or permitted by that section.

Any person interested in the above land, who has any objection to the acquisition thereof, may, within thirty days after the date on which public notice of the substance of this notification is given in the locality, file an objection in writing before the Collector of Pabna.

Burdwan.—No. 6078L.A.—24th May 1939.—The Governor is pleased to cancel the notification No. 3444L.A., dated 21st March 1939, under section 4 of the Land Acquisition Act, I of 1894, published at page 697, Part I of the *Calcutta Gazette* of the 30th idem, in respect of the proposed acquisition of a piece of land comprising cadastral survey plot No. 7 and parts of cadastral plots Nos. 2 and 4-6 and measuring, more or less, 1·07 acres, required by the Jemua union board for a road from Grand Trunk Road to Mamra in the village of Gopinathpur, thana Faridpur, pargana Selampur, district Burdwan.

24-Parganas.—No. 6093L.A.—24th May 1939.—Whereas it appears to the Governor that land is likely to be required to be taken by Government at the expense of the Calcutta Medical Aid and Research Society for the extension of the Jadabpur Tuberculosis Hospital for the treatment of sick and convalescent, in the village of Jadabpur, jurisdiction list No. 35, thana Tollygunge, pargana Khaspur, district 24-Parganas, it is hereby notified that for the above purpose seven pieces of land comprising cadastral plots Nos. 155, 179, 187, 190, 195, 196, 295, 302, 551 and portions of plots Nos. 156 and 158 and measuring, more or less, 6·28 acres, are likely to be required within the aforesaid village of Jadabpur.

This notification is made, under the provisions of section 4 of Act I of 1894, to all whom it may concern.

A plan of the land may be inspected in the office of the Land Acquisition Officer, 24-Parganas.

In exercise of the powers conferred by the aforesaid section, the Governor is pleased to authorise the officers for the time being engaged in the undertaking, with their servants and workmen, to enter upon and survey the land and do all other acts required or permitted by that section.

Any person interested in the above land, who has any objection to the acquisition thereof, may, within thirty days after the date on which public notice of the substance of this notification is given in the locality, file an objection in writing before the Collector of 24-Parganas.

ERRATUM.

24-Parganas.—No. 6081L.A.—24th May 1939.—In line 21 of the notification No. 18171L.A., dated the 3rd September 1938, under section 4 of the Land Acquisition Act, published at page 1904, Part I of the *Calcutta Gazette* of the 8th idem, in respect of the acquisition of land required by the Budge Budge Municipality for widening and extension of M. N. Sarkar Road in Kalinagar Bade, district 24-Parganas, *read* "2·16" acres in place of "2;57" acres.

DECLARATIONS.

Tippera.—No. 5990L.A.—23rd May 1939.—Whereas it appears to the Governor that land is required to be taken by Government at the public expense for a public purpose, viz., for improvement of the Chittagong Trunk Road from Barkanta to Daudkandi, in the villages of Mobarakpur (jurisdiction list No. 249), Tamta (jurisdiction list No. 250), South Daulatpur (jurisdiction list No. 248), Putia Bashara (jurisdiction list No. 252), Singula (jurisdiction list No. 253), Malikhil (jurisdiction list No. 254), Jinglatali (jurisdiction list No. 261), South Haripur (jurisdiction list No. 262), Pennai (jurisdiction list No. 190), Kanara (jurisdiction list No. 188), Bhagalpur (jurisdiction list No. 192), Dhakergaon (jurisdiction list No. 181), Purba Hashanpur (jurisdiction list No. 194), Taltali (jurisdiction list No. 163), within the police-station Daudkandi, district Tippera, it is hereby notified that for the above purpose pieces of land comprising

Entire cadastral survey plots Nos. 108, 124, 123, and parts of cadastral survey plots Nos. 1, 75 and 209 of mauza Mobarakpur, jurisdiction list No. 249, thana Daudkandi,

Parts of cadastral survey plot No. 999 of mauza Tamta, jurisdiction list No. 250, thana Daudkandi,

Parts of cadastral survey plots Nos. 726 and 7528 of mauza South Daulatpur, jurisdiction list No. 248, thana Daudkandi,

Parts of cadastral survey plots Nos. 638 and 571 of mauza Putia Bashara, jurisdiction list No. 252, thana Daudkandi,

Entire cadastral survey plot No. 1193 and parts of cadastral survey plots Nos. 247 and 609 of mauza Singula, jurisdiction list No. 253, thana Daudkandi,

Entire cadastral survey plots Nos. 295 and 297 and parts of cadastral survey plots Nos. 199 and 199/1540 of mauza Malikhil, jurisdiction list No. 254, thana Daudkandi,

Part of plot No. 618 of mauza Raipur, jurisdiction list No. 255, thana Daudkandi,

Parts of cadastral survey plot No. 493 of mauza Jinglatali, jurisdiction list No. 261, thana Daudkandi,

Entire cadastral survey plot No. 573 and parts of cadastral survey plot No. 611 of mauza South Haripur, jurisdiction list No. 262, thana Daudkandi,

Entire cadastral survey plots Nos. 3236, 2920, 2966 and parts of cadastral survey plots Nos. 3246, 2606, 2610 and 1982 of mauza Pennai, jurisdiction list No. 190, thana Daudkandi,

Entire cadastral survey plot No. 293 and parts of cadastral survey plots Nos. 280, 15 and 285 of mauza Kanara, jurisdiction list No. 188, thana Daudkandi,

Entire cadastral survey plot No. 2 and parts of cadastral survey plot No. 258 of mauza Bhagalpur, jurisdiction list No. 192, thana Daudkandi,

Entire cadastral survey plot No. 28 and parts of cadastral survey plot No. 582 of mauza Dhakergaon, jurisdiction list No. 181, thana Daudkandi,

Entire cadastral survey plots Nos. 324, 329 and parts of cadastral survey plot No. 303 of mauza Purba Hashanpur, jurisdiction list No. 194, thana Daudkandi,

Entire cadastral survey plots Nos. 730, 710 and parts of cadastral survey plot No. 706 of mauza Taltali, jurisdiction list No. 163, thana Daudkandi,

in the district of Tippera, and altogether measuring, more or less, 2·798 acres, are required within the aforesaid villages.

This declaration is made, under the provisions of section 6 of Act I of 1894, and section 3, clause (*1*), Act XVIII of 1885, to all whom it may concern.

A plan of the land may be inspected in the office of the Subdivisional Officer, Sadar (North), Comilla.

Burdwan.—No. 6051L.A.—24th May 1939.—Whereas it appears to the Governor that land is required to be taken by Government at the expense of the Associated Power Company, Ltd., for a power house and other necessary works to supply electrical energy, in the villages of Jamuria, Kaithi and Shibpur, jurisdiction list Nos. 21, 22 and 18, respectively, thana Jamuria, pargana Shergarh, district Burdwan, it is hereby declared that for the above purpose five pieces of land comprising—

Block No. IV:

Parts of cadastral survey plot No. 1377 in mauza Jamuria and cadastral survey plots Nos. 466 and 467 in mauza Kaithi,

Block No. V:

Parts of cadastral survey plots Nos. 465 and 469 to 471 in mauza Kaithi,

Block No. VI:

Parts of cadastral survey plots Nos. 311, 318 to 320 and 326 in mauza Kaithi,

Block No. VII:

Cadastral survey plot No. 327 and parts of cadastral survey plot No. 328 in mauza Kaithi,

Block No. VIII:

Cadastral survey plots Nos. 301, 305 and parts of cadastral survey plots Nos. 297 to 299, 302 to 304 and 310 in mauza Kaithi and cadastral plots Nos. 2322 to 2324, 2401, 2408 to 2410 and 2839 and parts of cadastral survey plots Nos. 2318, 2869 in mauza Shibpur,

and measuring, altogether, more or less, 16·32 acres, are required within the aforesaid villages of Jamuria, Kaithi and Shibpur.

This declaration is made, under the provisions of section 6 of Act I of 1894, to all whom it may concern.

A plan of the land may be inspected in the office of the Special Land Acquisition Officer, Burdwan, as well as in that of the Managing Agents Messrs. Andrew Yule and Co., Ltd., Calcutta.

Howrah.—No. 6055L.A.—24th May 1939.—Whereas it appears to the Governor that land is required to be taken by Government at the expense of the Electric Supply Corporation, for Stark Road Transformer House, in the village of Barrackpore, pargana Boro, zilla Howrah, it is hereby declared that for the above purpose a piece of land measuring, more or less, 0·18 of an acre, bounded on the—

North—By Abhoy Babu's Bagan Lane,

East and South—By land of Nanda Kumar Singh,

West—By Grand Trunk Road,

is required within the aforesaid village of Barrackpore.

This declaration is made, under the provisions of section 6 of Act I of 1894, to all whom it may concern.

A plan of the land may be inspected in the office of the Collector of Howrah.

Rajshahi.—No. 6076L.A.—24th May 1939.—Whereas it appears to the Governor that land is required to be taken by Government at the expense of the Nator Municipality for a public purpose, viz., for the municipal mehtors' quarters at North Borgacha, Nator, in the village of Borgacha, jurisdiction list No. 71, thana Nator, pargana Taherpur, zilla Rajshahi, it is hereby declared that for the above purpose a piece of land comprising cadastral plots Nos. 1743, 1744, 1745, 1746, 1747 and 1748 of the settlement map of mauza Borgacha and measuring, more or less, 1·81 acres, is required within the aforesaid village of Borgacha.

This declaration is made, under the provisions of section 6 of Act I of 1894, to all whom it may concern.

A plan of the land may be inspected in the office of the Subdivisional Officer of Nator.

24-Parganas.—No. 6080L.A.—24th May 1939.—Whereas it appears to the Governor that land is required to be taken by Government at the expense of the Budge Budge Municipality for a public purpose, viz., for widening and extension of M. N. Sarkar Road, in the village of Kalinagar Bade, jurisdiction list No. 7, thana Budge Budge, pargana Balia, district 24-Parganas, it is hereby declared that for the above purpose sixteen pieces of land comprising portions of cadastral plots Nos. 158, 161, 166, 167, 168, 169, 171, 172, 175, 388, 424, 425, 427, 429, 430, 433, 434, 525, 578, 581, 582, 600, 609, 610, 620, 621, 622, 627, 1054, 635, 636, 637, 638, 639, 640, 641, 656, 657, 658, 681, 682, 683, 696, 355, 356, 357, 358, 363, 365,

366, 367, 368, 374, 375, 379, 223, 224, 226, 227, 248, 250, 252, 253, 119, 120, 122, 144, 93, 94-95, and measuring, more or less, 2·16 acres, are required within the aforesaid village of Kalinagar Bade.

This declaration is made, under the provisions of section 6 of Act I of 1894, to all whom it may concern.

A plan of the land may be inspected in the office of the Land Acquisition Deputy Collector, Alipore, as well as in that of the Municipal Commissioners of the Budge Budge Municipality.

Hooghly.—No. 6095L.A.—24th May 1939.—Whereas it appears to the Governor that land is required to be taken by Government at the expense of the Rishra-Konnagar Municipality for a public purpose, viz., for widening the narrow portion of Ghoshpara Lane, in the village of Konnagar, jurisdiction list No. 7, thana Uttarpara, pargana Boro, district Hooghly, it is hereby declared that for the above purpose a piece of land comprising portions of cadastral plots Nos. 6469 and 6470 and measuring, more or less, 0·0167 of an acre, is required within the aforesaid village of Konnagar.

This declaration is made, under the provisions of section 6 of Act I of 1894, to all whom it may concern.

A plan of the land may be inspected in the office of the Land Acquisition Officer of Serampore.

Dacca.—No. 6165L.A.—26th May 1939.—Whereas it appears to the Governor that land is required to be taken by Government at the public expense for a public purpose, viz., for re-excavation of the Saldah Bil Khal in the village of Kandail, jurisdiction list No. 181, thana Narsingdi, parganas Tappa Katrab, Tappa Maheswardi and Nasaratsahi Tappa Katrab, zilla Dacca, it is hereby declared that for the above purpose a piece of land comprising parts of cadastral survey plots Nos. 1848, 1872, 1871, 1827, 1829, 3007, 1832, 1833, 1834, 1836, 1866, 1865, 1857, 1854, 1853, 1837, 1840, 1844, 1852, 1851, 1850, 1845, 1847, 2065, 1849, 2064, 2059, 2423, 2424, 2520, 2519, 1006, 1007, 1010, 1011, 1013, 1014, 1015, 1016, 1017, 1018, 1019, 1021, 1022, 926, 925, 924, 923, 922, 1023, 1024, 921, 919, 918 and 920 and measuring, more or less, 3·83 acres, is required within the aforesaid village of Kandail.

This declaration is made, under the provisions of section 6 of Act I of 1894, to all whom it may concern.

A plan of the land may be inspected in the office of the Subdivisional Officer, Narayanganj.

Nadia.—No. 6167L.A.—26th May 1939.—Whereas it appears to the Governor that land is required to be taken by Government at the expense of the Eastern Bengal Railway for a public purpose, viz., for provision of stacking ground for timber in the village of Aranghata-Narayanpur, jurisdiction list No. 49, thana Ranaghat, pargana Mamjoania, district Nadia, it is hereby declared that for the above purpose a piece of land comprising cadastral plot No. 4262 and parts of cadastral plots Nos. 4261, 4264, 4265 and 4647 and measuring, more or less, 0·137 of an acre, is required within the aforesaid village Aranghata-Narayanpur.

This declaration is made, under the provisions of section 6 of Act I of 1894, to all whom it may concern.

A plan of the land may be inspected in the office of the Subdivisional Officer, Ranaghat.

24-Parganas.—No. 6176L.A.—26th May 1939.—Whereas it appears to the Governor that land is required to be taken by Government at the expense of the Corporation of Calcutta for a public purpose, viz., for the extension of Palta Water Works, in the village of Palta Water Works, jurisdiction list No. 1, in thana Barrackpore, pargana Calcutta, district 24-Parganas, it is hereby declared that for the above purpose a piece of land comprising portions of cadastral plots Nos. 266 and 287 and measuring, more or less, 0·7199 of an acre, is required within the aforesaid village of Palta Water Works.

This declaration is made, under the provisions of section 6 of Act I of 1894, to all whom it may concern.

A plan of the land may be inspected in the office of the Land Acquisition Collector, 24-Parganas.

Midnapore.—No. 6182L.A.—26th May 1939.—Whereas it appears to the Governor that land is required to be taken by Government at the public expense for a public purpose, viz., for constructing ring bund in the 5th mile of Daspur Circuit Embankment, in the village of Kishorepore *alias* Radhanagar, jurisdiction list No. 94, thana Daspur, pargana Chetua, district Midnapore, it is hereby declared that for the above purpose a piece of land comprising cadastral plots Nos. 85, 151, 164, 1120, 1147, 1148, 1158, 1159, 1160, 1166, 1167 and portion of cadastral plots Nos. 80, 81, 82, 83, 84, 86, 92, 93, 94, 95, 103, 150, 152, 153, 160, 162, 163, 165, 171, 174, 176, 177, 178, 179, 180, 184, 185, 186, 187, 1115, 1118, 1119, 1121, 1122, 1123, 1130, 1131, 1132, 1146, 1149, 1152, 1153, 1154, 1155, 1156, 1157, 1165 and 1168 and measuring, more or less, 3·668 acres, is required within the aforesaid village of Kishorepore *alias* Radhanagar.

This declaration is made, under the provisions of section 6 of Act I of 1894, to all whom it may concern.

A plan of the land may be inspected in the office of the Subdivisional Officer, Ghatal.

Stamps.

NOTIFICATION.

Calcutta.—No. 6069St.—24th May 1939.—Rai Sahib Anil Chandra Lahiri, Deputy Magistrate and Deputy Collector, employed as Special Officer to enquire into the fisheries of Bengal, is appointed to be the Probate Deputy Collector, Calcutta Collectorate, *vice* Babu Shyamananda Banerji, with effect from the 3rd June 1939, or any subsequent date on which he may take over charge of his duties.

N. V. H. SYMONS,

Secy. to the Govt. of Bengal.

FOREST AND EXCISE DEPARTMENT.

Excise.

Orders by the Commissioner of Excise, Bengal.

No. 12Exc.—23rd May 1939.—Babu Nani Gopal Gossain, officiating Inspector of Excise in charge of the bonded laboratory of Messrs. Standard Pharmaceutical Works, Limited, Calcutta, and also of the bonded laboratory of Messrs. Bengal Immunity Company, Limited, in the same district, is transferred to Burdwan in the interest of public service and is posted to the Burdwan Sadar range.

No. 13Exc. — 23rd May 1939. — Maulvi Aftabuddin Ahmed, officiating Inspector of Excise, Calcutta Detection Branch, is transferred to the bonded laboratory of Messrs. Standard Pharmaceutical Works, Limited, Calcutta, and is placed in additional charge of the laboratory of Messrs. Bengal Immunity Company, Limited, in the same district, in the interest of public service.

D. MACPHERSON,

Commr. of Excise, Bengal.

DEPARTMENT OF AGRICULTURE AND INDUSTRIES.

Industries.

RESOLUTION—No. 1682IND.

Calcutta, the 24th May 1939.

Read an application, dated the 27th August 1938, from Babu Promode Ranjan Chakravarty, Babu Sarada Prosad Chakravarty and Babu Bhupendra Prosad Chakravarty, Proprietors, Bengal Brass Works, Dhamrai, Dacca, for a loan of Rs. 5,000 (since reduced to Rs. 2,500) under section 19(*1*)(*a*) of the Bengal State Aid to Industries Act, 1931, for improvement and expansion of their existing Brass Works.

Read also the resolution adopted by the Board of Industries, Bengal, at a meeting held on the 26th April 1939 incorporated in the report submitted with letter No. 140B.I., dated 15th May 1939, from the Secretary, Board of Industries, Bengal.

Order.—Ordered that the loan of Rs. 2,500 (rupees two thousand and five hundred only) be sanctioned provided that the security of landed property offered by the applicants is sufficient and also subject to the following conditions:—

(1) that a mortgage bond be executed by all the applicants in the form prescribed by Government for the purpose;

(2) that the interest be charged at the rate of 6¼ per cent. per annum payable with each instalment on the balance of the unpaid principal;

(3) that penal interest be charged of the rate of 8 per cent. per annum on any overdue instalment of repayment of the loan; and

(4) that the entire amount of loan with interest thereon be repaid in 20 half-yearly instalments of Rs. 125 each *plus* interest, the first instalment being payable after six months from the date of payment of the loan.

Ordered also that the resolution be published in the *Calcutta Gazette*.

By order of the Governor,

H. S. E. STEVENS,

Secy. to the Govt. of Bengal.

RESOLUTION—No. 1706IND.

Calcutta, the 26th May 1939.

Read an application, dated the 26th October 1938, from Maulvi Md. Chand Miah, Maulvi Kazi Md. Kamarazzaman and Maulvi Md. Abdus Sobhan of Dacca, for a loan of Rs. 600 (since reduced to Rs. 500) under section 19(*1*)(*a*) of the Bengal State Aid to Industries Act, 1931 (Bengal Act III of 1931), for the purpose of starting a pottery factory.

Read also the resolution adopted by the Board of Industries, Bengal, at a meeting held on the 26th April 1939, incorporated in the report, submitted with letter No. 139B.I., dated the 15th May 1939, from the Secretary to the Board of Industries, Bengal.

Order.—Ordered that the loan of Rs. 500 (Rupees five hundred only) be sanctioned, provided that it does not exceed 50 per cent. of the net value of the assets of the applicants in the factory after deducting all encumbrances thereon existing at the time when the application was made. The loan is also subject to the following conditions:—

(1) That the entire amount of the loan should be utilised for the purpose of starting a pottery factory;

(2) That a mortgage bond be executed by the applicants and Maulvi Kazi Maziruddin, jointly in the form prescribed by Government for the purpose;

(3) That interest be charged at the rate of 6¼ per cent. per annum payable with each instalment on the balance of the unpaid principal;

(4) That penal interest be charged at the rate of 8 per cent. per annum on any overdue instalment of repayment of the loan;

(5) That the entire amount of the loan with interest thereon be repaid in five yearly instalments of Rs. 100 each *plus* interest, the first instalment being payable next year on the day and month in which it will be advanced this year.

Ordered also that the resolution be published in the *Calcutta Gazette*.

By order of the Governor,

H. S. E. STEVENS,
Secy. to the Govt. of Bengal.

RESOLUTION—No. 1707IND.

Calcutta, the 26th May 1939.

Read an application, dated the 5th August 1938, from Maulvi Md. Golam Rasul and Maulvi Md. Osman Ghani of Malda, for a loan of Rs. 200 (Rupees two hundred only) under section 19 (*1*)-(*a*) of the Bengal State Aid to Industries Act, 1931 (Bengal Act III of 1931), for the purpose of silk reeling industry on improved methods.

Read also the resolution adopted by the Board of Industries, Bengal, at a meeting held on the 26th April 1939, incorporated in the report, submitted with letter No. 141B.I., dated the 15th May 1939, from the Secretary to the Board of Industries, Bengal.

Order.—Ordered that the loan of Rs. 200 (Rupees two hundred only) be sanctioned, provided that it does not exceed 50 per cent. of the net value of the assets of the applicants in the factory after deducting all encumbrances thereon existing at the time when the application was made. The loan is also subject to the following conditions:-

(1) That the entire amount of the loan should be utilised for the installation of improved reeling machines;

(2) That a mortgage bond be executed by the applicants and their mother Golabi Bewa jointly in the form prescribed by Government for the purpose;

(3) That interest be charged at the rate of 6¼ per cent. per annum payable with each instalment on the balance of the unpaid principal;

(4) That penal interest be charged at the rate of 8 per cent. per annum on any overdue instalment of repayment of the loan;

(5) That the entire amount of the loan with interest thereon be repaid in twenty quarterly instalments of Rs. 10 each *plus* interest, the first instalment being payable after three months from the date of payment of the loan.

Ordered also that the resolution be published in the *Calcutta Gazette*.

By order of the Governor,

H. S. E. STEVENS,
Secy. to the Govt. of Bengal.

CO-OPERATIVE CREDIT AND RURAL INDEBTEDNESS DEPARTMENT.

Rural Indebtedness.

NOTIFICATIONS.

Dacca.—No. 1062R.I.—22nd May 1939.—In exercise of the power conferred by sub-section (*1*) of section 3 of the Bengal Agricultural Debtors Act, 1935 (Bengal Act VII of 1936), the Governor is pleased to establish the undermentioned Debt Settlement Board in the Sadar (North) subdivision of the Dacca district for the local area specified against it:—

Name of Debt Settlement Board.	Name of union comprising the local area.
Barishaba ..	Barishaba.

2. In exercise of the power conferred by section 7 of the said Act, the Governor is pleased to empower the above Debt Settlement Board to exercise the power under sub-section (*2*) of section 9 and sub-section (*2*) of section 13 of the said Act.

Jessore.—No. 1066R.I.—23rd May 1939.—In exercise of the power conferred by sub-section (*1*) of section 3 of the Bengal Agricultural Debtors Act, 1935 (Bengal Act VII of 1936), the Governor is pleased to establish the undermentioned Special Debt Settlement Board in the Narail subdivision of the Jessore district for the local area shown against it:—

Name of Special Debt Settlement Board.	Name of subdivision comprising the local area.
Narail Central Co-operative Bank	Narail.

2. In exercise of the power conferred by section 7 of the said Act, the Governor is pleased to empower the said Board to exercise powers under sub-section (*2*) of section 9, sub-section (*2*) of section 13, clause (*b*) of sub-section (*1*) of section 19, and section 21 of the said Act.

Midnapore.—No. 1067R.I.—23rd May 1939.—In exercise of the power conferred by sub-section (*1*) of section 3 of the Bengal Agricultural Debtors Act, 1935 (Bengal Act VII of 1936), the Governor is pleased to establish the undermentioned Debt Settlement Board in the Tamluk subdivision of the Midnapore district for the local area specified against it:—

Name of Debt Settlement Board.	Name of union comprising the local area.
Dhalhara-Demari ...	Raghunathpur and Dhalhara.

2. In exercise of the power conferred by section 7 of the said Act, the Governor is pleased to empower the above Debt Settlement Board to exercise the power under sub-section (*2*) of section 9 and sub-section (*2*) of section 13 of the said Act.

Nadia.—No. 1068R.I.—23rd May 1939.—In exercise of the power conferred by sub-section (*1*) of section 3 of the Bengal Agricultural Debtors Act, 1935 (Bengal Act VII of 1936), the Governor is pleased to establish the undermentioned Special Debt Settlement Board in the Ranaghat subdivision of the Nadia district for the local area shown against it:—

Name of Special Debt Settlement Board.	Names of police-stations comprising the local area.
Ranaghat Central Co-operative Bank	Ranaghat, Santipur, Chakdah and Haringhata.

2. In exercise of the power conferred by section 7 of the said Act, the Governor is pleased to empower the said Board to exercise powers under sub-section (*2*) of section 9, sub-section (*2*) of section 13, clause (*b*) of sub-section (*1*) of section 19, and section 21 of the said Act.

Nadia.—No. 1069R.I.—23rd May 1939.—In exercise of the power conferred by sub-section (*1*) of section 3 of the Bengal Agricultural Debtors Act, 1935 (Bengal Act VII of 1936), the Governor is pleased to establish the undermentioned Special Debt Settlement Board in the Chuadanga subdivision of the Nadia district for the local area shown against it:—

Name of Special Debt Settlement Board.	Names of police-stations comprising the local area.
Chuadanga Central Co-operative Bank	Chuadanga, Alamdanga, Damurhuda, and Jibannagar.

2. In exercise of the power conferred by section 7 of the said Act, the Governor is pleased to empower the said Board to exercise powers under sub-section (*2*) of section 9, sub-section (*2*) of section 13, clause (*b*) of sub-section (*1*) of section 19, and section 21 of the said Act.

Nadia.—No. 1070R.I.—23rd May 1939.—In exercise of the power conferred by sub-section (*1*) of section 3 of the Bengal Agricultural Debtors Act, 1935 (Bengal Act VII of 1936), the Governor is pleased to establish the undermentioned Debt Settlement Boards in the Chuadanga subdivision of the Nadia district for the local areas respectively specified against each:—

Name of Debt Settlement Board.	Name of union comprising the local area.
Matiari ...	Banpur-Matiari.
Damurhuda ...	Damurhuda.
Jehala ...	Jehala.
Morebhanga ...	Hardi.

2. In exercise of the power conferred by section 7 of the said Act, the Governor is pleased to empower the above Debt Settlement Boards to exercise the power under sub-section (*2*) of section 9 and sub-section (*2*) of section 13 of the said Act.

Nadia.—No. 1071R.I.—23rd May 1939.—In exercise of the power conferred by sub-section *(1)* of section 3 of the Bengal Agricultural Debtors Act, 1935 (Bengal Act VII of 1936), the Governor is pleased to establish the undermentioned Special Debt Settlement Board in the Kushtia subdivision of the Nadia district for the local area shown against it:—

Name of Special Debt Settlement Board.	Name of subdivision comprising the local area.
Kushtia Central Co-operative Bank	Kushtia.

2. In exercise of the power conferred by section 7 of the said Act, the Governor is pleased to empower the said Board to exercise powers under sub-section *(2)* of section 9, sub-section *(2)* of section 13, clause *(b)* of sub-section *(1)* of section 19, and section 21 of the said Act.

Nadia.—No. 1072R.I.—23rd May 1939.—In exercise of the power conferred by sub-section *(1)* of section 3 of the Bengal Agricultural Debtors Act, 1935 (Bengal Act VII of 1936), the Governor is pleased to establish the undermentioned Debt Settlement Boards in the Kushtia subdivision of the Nadia district for the local areas respectively specified against each:—

Name of Debt Settlement Board.	Name of union comprising the local area.
Khoksa ...	Khoksa and Simulia.
Majampur ...	Majampur.
Hatosh Haripur ...	Hatosh Haripur and Puratan Kushtia.
Janipur ...	Janipur and Betbaria.
Sadaki ...	Sadaki.
Shelidah ...	Shelidah.

2. In exercise of the power conferred by section 7 of the said Act, the Governor is pleased to empower the above Debt Settlement Boards to exercise the power under sub-section *(2)* of section 9 and sub-section *(2)* of section 13 of the said Act.

Bankura.—No. 1073R.I.—23rd May 1939.—In exercise of the power conferred by sub-section *(1)* of section 3 of the Bengal Agricultural Debtors Act, 1935 (Bengal Act VII of 1936), the Governor is pleased to establish the undermentioned Special Debt Settlement Board in the Vishnupur subdivision of the Bankura district for the local area shown against it:—

Name of Special Debt Settlement Board.	Name of subdivision comprising the local area.
Vishnupur Central Co-operative Bank	Vishnupur.

2. In exercise of the power conferred by section 7 of the said Act, the Governor is pleased to empower the said Board to exercise powers under sub-section *(2)* of section 9, sub-section *(2)* of section 13, clause *(b)* of sub-section *(1)* of section 19, and section 21 of the said Act.

No. 1074R.I.—23rd May 1939.—In exercise of the power conferred by section 55 of the Bengal Agricultural Debtors Act, 1935 (Bengal Act VII of 1936), the Governor is pleased to make the following amendments in the Bengal Agricultural Debtors Rules, 1936, published with notification No. 9187 L.R., dated the 26th June 1936, as subsequently amended, namely:—

1. In rule 126 of the said rules, the words and figure "and another in Form XXVII by Special Boards" shall be omitted.

2. In rule 127 of the said rules—

(*a*) the words and figure "and another by Special Boards in Form XXIX" shall be omitted, and

(*b*) for the words and figure "through the Subdivisional Officer to the Collector of the district on the 15th of each month" the words "to the authority and by the date specified in the said form" shall be substituted.

3. Forms XXVII and XXIX appended to the said rules shall be omitted.

4. For Form XXVIII appended to the said rules the following form shall be substituted:—

Form XXVIII.

(*See* rule 127.)

Board to submit the return to Circle Officer by the 7th of the next month (in Bengali form).

Circle Officer to submit to Subdivisional Officer by the 15th of the next month.

Subdivisional Officer to submit to District Officer by the 20th of the next month.

District Officer to submit to Commissioner and Government by the 25th of the next month.

(Copy to be sent to Director/Deputy Director, D. C.)

Monthly Progress Register/Return for..............Circle/Subdivision/District.

Month.................Year. ....No. of Boards established (*i.e.*, personnel gazetted) and not dissolved.................

	Applications received.		Applications disposed of.	Dismissed wholly.			Transferred from the original Board	For all cases disposed of (except those in columns 4, 5, 6 and 7).		Number of cases wholly settled under section 19(1)(*a*).
	Filed by creditor.	Filed by debtor.		Because applicant is not a debtor.	Because debt exceeds maximum prescribed.	For any other reason.		Creditors' claims.	Debt determined under section 18.	
	1	2	3	4	5	6	7	8	9	10
								Rs.	Rs.	
Total for month.										
Grand total to date.										

	Awards under section 19(*1*)(*a*).		Awards under section 19(*1*)(*b*).		Awards under section.....		Awards under section 22(*1*). Clause (*a*).		Awards under section 22(*1*). Clause (*b*).	
	Debt determined under section 18.	Amount awarded.	Debt determined under section 18.	Amount awarded.	Debt determined under section 18.	Amount awarded.	Debt determined under section 18.	Amount awarded	Debt determined under section 18.	Amount paid to creditors.
	11	12	13	14	15	16	17	18	19	20
	Rs.	Rs.	Rs.	Rs.	Rs.	Rs.	Rs.	Rs.	Rs.	Rs.
Total for month.										
Grand total to date.										

	Certificates under section 21.		Claims referred to Special Board under rule 78.			For pending cases only.			For cases in which debtors have no assets.			
	Number of certificates issued.	Amount of debts certified.	Number of cases.	Claims according to creditors.	Amount of debts determined.	Total cases pending	Pending beyond three months in which fees have not been completely assessed.	Pending beyond five months.	Total number of cases.	Number of cases pending.	Number of cases dismissed.	Remarks.
	21	22	23	24	25	26	27	28	29	30	31	32
		Rs.		Rs.	Rs.							
Total for month.												
Grand total to date.												

Instructions.

1. Column 3.—Enter here all cases in which the final order has been passed by the Board as per instruction No. 9 in the Application Register, including dismissals (columns 4, 5 and 6) and transfers (column 7).
2. Columns 8 and 9.—The figures will be the monthly totals of columns 9 and 10 in the Disposal Register.
3. Column 10.—The number of cases wholly settled under section 19 (*1*) (*a*) can be found by totalling the number of cases in which the figures in columns 10 and 11 of the Disposal Register are equal.
4. Columns 15 and 16.—Leave these blank at present; these will ultimately show the monthly total of any entries in columns 15 and 16 of the Disposal Register.
5. Columns 26, 27, 28 and 29.—Give only the up-to-date figure. Separate monthly figure is not required.
6. Column 26.—This is equal to the grand total up-to-date of columns 1 and 2 minus grand total of column 3.
7. Column 27.—The figure for this column will be the number of cases filed more than three months previously for which full entries have not yet been made in column 8 (*b*) of the Application Register.
8. In submitting returns, figures should be given in the nearest rupee omitting annas and pies.

Bakarganj.—No. 1075R.I.—23rd May 1939.—In exercise of the power conferred by sub-section (*1*) of section 3 of the Bengal Agricultural Debtors Act, 1935 (Bengal Act VII of 1936), the Governor is pleased to establish the undermentioned Special Debt Settlement Boards in the Patuakhali subdivision of the Bakarganj district for the local areas shown against each:—

Name of Special Debt Settlement Board.	Names of police-stations comprising the local area.
Patuakhali Central Bank ...	Bauphal, Patuakhali, Mirzaganj, Betagi and Barguna.
Khepupara Central Bank ...	Amtali, Galachipa and Khepupara.

2. In exercise of the power conferred by section 7 of the said Act, the Governor is pleased to empower the said Boards to exercise powers under sub-section (*2*) of section 9, sub-section (*2*) of section 13, clause (*b*) of sub-section (*1*) of section 19, and section 21 of the said Act.

Faridpur.—No. 1078R.I.—23rd May 1939.—In exercise of the power conferred by sub-section (*1*) of section 3 of the Bengal Agricultural Debtors Act, 1935 (Bengal Act VII of 1936), the Governor is pleased to establish the undermentioned Special Debt Settlement Board in the Madaripur subdivision of the Faridpur district for the local area shown against it:—

Name of Special Debt Settlement Board.	Name of subdivision comprising the local area.
Madaripur Central Co-operative Bank	Madaripur.

2. In exercise of the power conferred by section 7 of the said Act, the Governor is pleased to empower the said Board to exercise powers under sub-section (*2*) of section 9, sub-section (*2*) of section 13, clause (*b*) of sub-section (*1*) of section 19, and section 21 of the said Act.

Faridpur.—No. 1079R.I.—23rd May 1939.—In exercise of the power conferred by sub-section (*1*) of section 3 of the Bengal Agricultural Debtors Act, 1935 (Bengal Act VII of 1936), the Governor is pleased to establish the undermentioned Debt Settlement Board in the Madaripur subdivision of the Faridpur district for the local area specified against it:—

Name of Debt Settlement Board.	Name of union comprising the local area.
Bahadurpur ...	Bahadurpur.

2. In exercise of the power conferred by section 7 of the said Act, the Governor is pleased to empower the above Debt Settlement Board to exercise the power under sub-section (*2*) of section 9 and sub-section (*2*) of section 13 of the said Act.

Chittagong.—No. 1080R.I.—23rd May 1939.—In exercise of the power conferred by sub-section (*1*) of section 3 of the Bengal Agricultural Debtors Act, 1935 (Bengal Act VII of 1936), the Governor is

pleased to establish the undermentioned Debt Settlement Boards in the Sadar (A) subdivision of the Chittagong district for the local areas respectively specified against each:—

Name of Debt Settlement Board.		Name of union comprising the local area.
Kattali	...	Kattali.
Khaiyachara	...	Khaiyachara.

2. In exercise of the power conferred by section 7 of the said Act, the Governor is pleased to empower the above Debt Settlement Boards to exercise the power under sub-section (*2*) of section 9 and sub-section (*2*) of section 13 of the said Act.

Tippera.—No. 1081R.I.—23rd May 1939.—In exercise of the power conferred by sub-section (*1*) of section 3 of the Bengal Agricultural Debtors Act, 1935 (Bengal Act VII of 1936), the Governor is pleased to establish the undermentioned Special Debt Settlement Board in the Sadar (North) subdivision of the Tippera district for the local area shown against it:—

Name of Special Debt Settlement Board.		Names of police-stations comprising the local area.
Daudkandi Gouripur Central Bank ...	...	Daudkandi and Homna.

2. In exercise of the power conferred by section 7 of the said Act, the Governor is pleased to empower the said Board to exercise powers under sub-section (*2*) of section 9, sub-section (*2*) of section 13, clause (*b*) of sub-section (*1*) of section 19, and section 21 of the said Act.

Bankura.—No. 1082R.I.—23rd May 1939.—In exercise of the power conferred by sub-section (*1*) of section 3 of the Bengal Agricultural Debtors Act, 1935 (Bengal Act VII of 1936), the Governor is pleased to establish the undermentioned Special Debt Settlement Board in the Sadar subdivision of the Bankura district for the local area shown against it:—

Name of Special Debt Settlement Board.		Name of subdivision comprising the local area.
Bankura Central Bank	...	Sadar.

2. In exercise of the power conferred by section 7 of the said Act, the Governor is pleased to empower the said Board to exercise powers under sub-section (*2*) of section 9, sub-section (*2*) of section 13, clause (*b*) of sub-section (*1*) of section 19, and section 21 of the said Act.

Faridpur.—No. 1093R.I.—24th May 1939.—In exercise of the power conferred by sub-section (*1*) of section 3 of the Bengal Agricultural Debtors Act, 1935 (Bengal Act VII of 1936), the Governor is pleased to establish the undermentioned Special Debt Settlement Board in the Gopalganj subdivision of the Faridpur district for the local area shown against it:—

Name of Special Debt Settlement Board.		Name of subdivision comprising the local area.
Gopalganj Central Co-operative Bank ...	...	Gopalganj.

2. In exercise of the power conferred by section 7 of the said Act, the Governor is pleased to empower the said Board to exercise powers under sub-section (*2*) of section 9, sub-section (*2*) of section 13, clause (*b*) of sub-section (*1*) of section 19, and section 21 of the said Act.

Bakarganj.—No. 1094R.I.—24th May 1939.—In exercise of the power conferred by sub-section (*1*) of section 3 of the Bengal Agricultural Debtors Act, 1935 (Bengal Act VII of 1936), the Governor is pleased to establish the undermentioned Special Debt Settlement Board in the Sadar subdivision of the Bakarganj district for the local area shown against it:—

Name of Special Debt Settlement Board.	Name of subdivision comprising the local area.
Bhola Central Bank ...	Bhola.

2. In exercise of the power conferred by section 7 of the said Act, the Governor is pleased to empower the said Board to exercise powers under sub-section (*2*) of section 9, sub-section (*2*) of section 13, clause (*b*) of sub-section (*1*) of section 19, and section 21 of the said Act.

No. 1118R.I.—27th May 1939.—In exercise of the power conferred by section 55 of the Bengal Agricultural Debtors Act, 1935 (Bengal Act VII of 1936), the Governor is pleased to make the following amendment in the Bengal Agricultural Debtors Rules, 1936, published with notification No. 9187L.R., dated the 26th June 1936, as subsequently amended, namely:—

In Form No. IX of the said rules as modified by notification No. 674R.I., dated the 30th March 1939, after column 3 an additional column with the heading "Cost" shall be inserted as column 4 and the existing columns 4 and 5 shall be renumbered as columns 5 and 6.

No. 1119R.I.—27th May 1939.—In exercise of the power conferred by section 55 of the Bengal Agricultural Debtors Act, 1935 (Bengal Act VII of 1936), the Governor is pleased to make the following amendment in the Bengal Agricultural Debtors Rules, published with notification No. 9187L.R., dated the 26th June 1936, as subsequently amended, namely:—

For rule 125 of the said rules the following shall be substituted, namely:—

125. A Register of Miscellaneous applications, other than those under section 8, shall be maintained in Form XXXVII.

E. W. HOLLAND,
Joint Secy. to the Govt. of Bengal

EDUCATION DEPARTMENT.

NOTIFICATION.

No. 1329Edn.—23rd May 1939.—In exercise of the power conferred by clause (*c*) of sub-section (*1*) of setcion 6 and section 10 of the Indian Universities Act, 1904 (VIII of 1904), the Chancellor of the Calcutta University is pleased to re-nominate Professor Muhammad Zubair Siddiqi, M.A., B.L., Ph.D. (Cantab.), to be an Ordinary Fellow of the University.

By order of the Governor,

H. GRAHAM,
Secy. to the Govt. of Bengal.

Orders by the Director of Public Instruction, Bengal.

Bengal Educational Service.

Tippera.—No. 22B.—28th April 1939.—Miss Suhasini Biswas, Head Mistress, Faizunnessa Girls' High School, Comilla, is granted leave, on medical certificate, on average pay for the period from 3rd April 1939 to 12th May 1939, both days inclusive, under proviso to Fundamental Rule 81 (*b*) (*ii*).

Tippera.—No. 24B.—19th May 1939.—Maulvi Abdul Mannan, Head Master, Comilla Zilla School, in the Bengal Educational Service, is granted leave on average pay for the period from 5th May 1939 to 20th May 1939, both days inclusive, under Fundamental Rules 81 (*b*) (*ii*) and 82 (*b*), with permission to suffix the summer vacation of the Comilla Zilla School extending from 21st May 1939 to 16th June 1939, under Fundamental Rule 82 (*d*).

Chittagong.—No. 25B.—19th May 1939.—Babu Dwijendra Nath Dutta Chaudhury, District Inspector of Schools, Chittagong, in the Bengal Educational Service, is granted leave on average pay for one month, with effect from 1st May 1939, under Fundamental Rule 81 (*b*) (*ii*), in extension of the leave already granted to him in this office notification No. 15B., dated 22nd March 1939.

W. A. JENKINS,

Director of Public Instrn., Bengal.

BOARD OF REVENUE, BENGAL.

NOTIFICATIONS.

No. 4564Elec. — 25th May 1939. — It is hereby notified that Messrs. H. C. A. Hunter, W. B. G. Laidlaw and W. F. Scott-Kerr, candidates for bye-elections to the Bengal Legislative Council from the European Constituency, filed on the 22nd May 1939 their returns of election expenses and the declarations in respect thereof as required by clauses (*1*) and (*2*) of rule 7 of the Bengal Legislative Assembly and the Bengal Legislative Council Electoral (Election Expenses and Election Petitions) Rules, 1936. These can be inspected in the office of the Board of Revenue on payment of a fee of Re. 1 each between the hours of 11 a.m. and 3 p.m. for one week from the publication of this notification in the gazette.

No. 4565Elec. — 25th May 1939. — It is hereby notified that Mr. A. O. Brown, a candidate for bye-election to the Bengal Legislative Assembly from the Calcutta and Suburbs (European) Constituency, filed on the 22nd May 1939 his return of election expenses and the declaration in respect thereof as required by clauses (*1*) and (*2*) of rule 7 of the Bengal Legislative Assembly and the Bengal Legislative Council Electoral (Election Expenses and Election Petitions) Rules, 1936. This can be inspected in the office of the Board of Revenue on payment of a fee of Re. 1 between the hours of 11 a.m. and 3 p.m. for one week from the publication of this notification in the gazette.

R. K. MITRA,

Secy., Board of Revenue, Bengal.

SHERIFF'S OFFICE.

The 25th May 1939.

Notice is hereby given that the Third Criminal Sessions of the year 1939 of the High Court of Judicature at Fort William in Bengal for the town of Calcutta and factory of Fort William and the places subordinate thereto, will be held at the Court House, in the town of Calcutta, on Monday, the 12th day of June next, at 11 o'clock in the forenoon, and thenceforward from day to day until the said sessions be over. And it is hereby proclaimed that all persons who are to prosecute any of the prisoners to be brought up for trial at the said Sessions be present then and there to prosecute.

S. FAZAL ELLAHI, *Sheriff.*

সরিফ আফিস, সন ১৯৩৯ সালের ২৫শে মে।

এতদ্বারা সকলকে সমাচার দেওয়া যাইতেছে যে, সুবে বাঙ্গালার ফোর্ট উইলিয়ম দুর্গের অধীন সহর কলিকাতার ও অন্যান্য স্থানের ফৌজদারী বিচার নিষ্পত্ত্য জন্য আগামী সন ১৯৩৯ সালের ১২ই জুন সোমবার বেলা ১১ ঘটিকার সময় এবং যে পর্য্যন্ত সেশিয়নের কার্য্য সমাধা না হয়, প্রতিদিন উক্ত সময়ে কলিকাতার হাইকোর্টের আপন আদালত ঘরে সন ১৯৩৯ সালের তৃতীয় ক্রিমিন্যাল সেশিয়ন বসিবেক এবং এতদ্বারা প্রচার করা যাইতেছে যে, যে সকল ব্যক্তি কোন কয়েদীর বিরুদ্ধে কোন ফৌজদারী মিছিল করিবেক, তাহারা উক্ত স্থানে উক্ত সময়ে হাজির থাকিয়া মোকদ্দমা করে। ইতি।

এস, ফজল, ইলাহি,

সরিফ।

ORDERS AND NOTIFICATIONS BY THE HIGH COURT OF JUDICATURE AT FORT WILLIAM IN BENGAL AND THE CHIEF JUSTICE OF BENGAL.

Appellate Side.

Appointments and Transfers.

Howrah.—No. 5231A.—23rd May 1939.—Babu Gyanendra Nath Ghosh, Subordinate Judge and Assistant Sessions Judge, on leave, is appointed to be a Subordinate Judge of Howrah, *vice* Babu Dwarka Nath De.

2. This cancels Court's notification No. 4515A., dated the 11th May 1939.

Noakhali.—No. 5239A.—23rd May 1939.—Babu Amiya Prasad Das, probationary munsif, now employed as additional munsif (on training) at Sudharam, in the district of Noakhali, is appointed to be a munsif, until further orders, in the said district, to be ordinarily stationed at Sudharam, during the absence, on leave, of Babu Charu Chandra Basu.

Mymensingh.—No. 5299A.—25th May 1939.—Babu Amal Krishna De, probationary munsif, now employed as munsif at Bajitpur, in the district of Mymensingh, is appointed to be a munsif, until further orders, in the said district, to be ordinarily stationed at Sherpur, during the absence, on leave, of Babu Malli Nath Mukharji.

Pabna-Bogra-Bakarganj.—No. 5310A.—25th May 1939.—Maulvi Najabuddin Ahmad, probationary munsif at Pabna (Sadar), is appointed to be a munsif in the district of Bakarganj, to be ordinarily stationed at Bhola, during the absence, on leave, of Babu Abinash Chandra Ghosh, or until further orders.

Sylhet-Cachar-Khulna. — No. 5346A. — 26th May 1939.—Babu Sachi Kanta Ray, officiating Additional Subordinate Judge and Assistant Sessions Judge of Sylhet and Cachar, is appointed to act, until further orders, as Subordinate Judge of Khulna, *vice* Babu Manmatha Nath Ghatak.

Khulna-Burdwan.—No. 5358A.—26th May 1939.—Babu Manmatha Nath Ghatak, officiating Subordinate Judge of Khulna, is appointed on reversion to be a munsif in the district of Burdwan, to be ordinarily stationed at Burdwan (Sadar), *vice* Babu Anath Bandhu Syam.

Leave.

Noakhali.—No. 5243A.—23rd May 1939.—Babu Charu Chandra Basu, munsif of Sudharam, in the district of Noakhali, is allowed leave on average pay, under rules 81 (*b*) (*ii*) and 82 (*b*) of the Fundamental Rules, for the period from the 2nd to 30th June 1939.

Midnapore.—No. 5290A.—25th May 1939.—Babu Gouripada Mukharji, munsif of Midnapore (Sadar), is allowed leave on average pay, under rules 81(*b*)(*ii*) and 82(*b*) of the Fundamental Rules, for six days, with effect from the 19th June 1939.

Bakarganj.—No. 5305A.—25th May 1939.—Babu Abinash Chandra Ghosh, munsif of Bhola, in the district of Bakarganj, is allowed leave on average pay, under rules 81 (*b*) (*ii*) and 82 (*b*) of the Fundamental Rules, for the period from the 12th June 1939 to the 31st August 1939.

Powers.

No. 5099A.—22nd May 1939.—In exercise of the powers conferred by the Bengal Tenancy (Amendment) Act, 1938, the High Court is pleased to re-invest with powers to exercise final jurisdiction in the trial of suits for the recovery of rent under section 153 (*b*) of the Bengal Tenancy Act (VIII of 1885), the munsifs named in the following schedule, who had previously been vested by the local Government with the aforesaid powers:—

Schedule.

1. Babu Indu Sekhar Basu, munsif, Alipore (on leave).
2. Babu Ashutosh Das, munsif, Contai.
3. Babu Gyanendra Mohan Chatarji, munsif, Kandi.

4. Babu Pankaj Nath Gupta, munsif, Comilla.

5. Babu Tridib Chandra Banarji, munsif, Lakshmipur.

6. Babu Charu Chandra Basu, munsif, Sudharam.

7. Babu Brajendra Saran Sanyal, munsif, Diamond Harbour.

8. Maulvi Tafail Ali Khundkar, munsif, Chittagong (Sadar).

9. Babu Jogendra Nath Das Gupta, munsif, Mymensingh (Sadar).

10. Babu Bhabataran Mukharji, munsif, Bankura (Sadar).

11. Babu Sailendra Nath Chatarji, munsif, Netrokona.

12. Babu Narendra Nath De, munsif, Faridpur (Sadar).

13. Babu Ramesh Chandra Sen Gupta, munsif, Hooghly (Sadar).

14. Babu Ashutosh Ukil Banarji, munsif, Natore.

15. Babu Satyagopal Mukharji, munsif, Burdwan (Sadar).

16. Maulvi Shahabuddin Ahmed, munsif, Gaibandha.

17. Babu Lala Jogesh Chandra, munsif, Khulna (Sadar).

18. Babu Gyanada Sankar Gupta, munsif Dinajpur (Sadar).

19. Babu Satyendra Nath Palit, munsif, Chandpur.

20. Babu Sudhangshu Chandra Ghosh, munsif, Rangpur (Sadar) (on leave).

21. Rai Sahib Rajendra Chandra Sen Gupta, munsif, Narainganj.

22. Babu Harendra Krishna Mukharji, munsif, Pabna.

23. Babu Atul Bihari Mallik, munsif, Krishnagar.

24. Babu Suresh Chandra Ghosh, munsif, Feni.

25. Babu Jitendra Prasad Sen, munsif, Brahmanbaria.

26. Babu Amulya Gopal Chatarji, munsif, Jalpaiguri.

27. Babu Sailendra Nath Mitra, munsif, Patiya.

28. Babu Nagendra Nath Mukharji, munsif, Rampurhat.

29. Babu Baidyanath Mukharji, munsif, Sealdah.

30. Babu Kanai Lal Lahiri, munsif, Alipore.

31. Maulvi Makbular Rahman, munsif, Madaripur.

32. Mr. Satis Chandra Bagchi, munsif, Meherpur.

33. Maulvi Khundkar Mutheral Islam, munsif, Dubrajpur.

34. Maulvi Saiyid Tassaduq Hussain, munsif, Suri.

35. Babu Janardan Prasad Mukharji, munsif, Jangipur.

36. Babu Sudhi Ranjan Ray Chaudhuri, munsif, Katwa.

37. Babu Ashutosh Das Gupta, munsif, Jessore (Sadar).

38. Babu Sailesh Chandra Chakrabatti, munsif, Jamalpur.

39. Babu Charu Chandra Ganguli, munsif, Serajganj.

40. Babu Pushpita Ranjan Mukharji, munsif, Amta.

41. Babu Sudhir Chandra Datta, munsif, Gopalganj.

42. Maulvi Badiuzzaman Ahmad, munsif, Barisal.

43. Babu Matish Chandra Banarji, munsif, Rampur-Boalia.

44. Babu Bhola Nath Ghatak, munsif, Vishnupur.

45. Maulvi Enayetur Rahman, munsif, Howrah (Sadar).

46. Babu Manindra Nath Gan, munsif, Patuakhali.

47. Maulvi Omer Mallik, munsif, Bongaon.

48. Babu Sailesh Chandra Sen Gupta, No. I, munsif, Nilphamari.

49. Babu Panchkari Sarkar, munsif, Comilla.

50. Babu Rebati Mohan Chatarji, munsif, Raiganj.

51. Babu Santosh Kumar Neogi, munsif, Chuadanga.

52. Babu Nagesh Chandra Chakrabatti, munsif, Berhampore.

53. Babu Birendra Narayan Ray, munsif, Kalna.

54. Maulvi Obaidus Subhan, munsif, Manikganj.

55. Maulvi Abu Sayid Md. Salek, munsif, Basirhat.

56. Maulvi Md. Sirajul Islam, munsif, Jhenida.

57. Babu Jagadish Chandra Majumdar, munsif, Munshiganj.

58. Babu Abinash Chandra Ghosh, munsif, Bhola.

59. Maulvi Velayet Hossain Mollah, munsif, Pirojpur.

60. Babu Somnath Chakrabatti, munsif, Arambagh.

61. Maulvi Mahtabuddin Ahmad, munsif, Baruipur.
62. Babu Nripendra Nath Bagchi, munsif, Naogaon.
63. Babu Kalyan Kumar Das Gupta, munsif, Ranaghat.
64. Maulvi Abdur Rabban, munsif, Malda (on leave).
65. Babu Prasad Chandra Banarji, munsif, Satkhira.
66. Maulvi Muhammad Sader Hussain, munsif, Balurghat.
67. Babu Naresh Chandra Chakrabatti, No. II, munsif, Kurigram.
68. Maulvi Azizal Islam, munsif, Chandpur.
69. Maulvi Himmet Ali, munsif, Bajitpur.
70. Babu Rabindra Kumar Datta Gupta, munsif, Lalbagh.
71. Babu Mati Lal Chakrabatti, munsif, Burdwan (Sadar).
72. Babu Bhuban Mohan Ray Chaudhuri, munsif, Kishoreganj.
73. Babu Sahadeb Das, munsif, Tamluk.
74. Babu Gobinda Prasad Palit, munsif, Berhampore.
75. Babu Anukul Chandra Lahiri, munsif, Kushtia.
76. Maulvi Hedayetullah, munsif, Howrah (Sadar).
77. Maulvi Abdul Maleque, munsif, Barasat.
78. Babu Subodh Chandra Mukharji, munsif, Tangail.
79. Babu Raj Kumar Datta, munsif, Ghatal.
80. Maulvi Md. Abdul Wahab, munsif, Fatikchari.
81. Babu Matilal Das, munsif, Hooghly (Sadar).
82. Babu Gouripada Mukharji, munsif, Midnapore (Sadar).
83. Babu Kali Narayan Bhattacharji, munsif, Bogra.
84. Babu Nishakar Chaudhuri, munsif, Dacca (Sadar).
85. Babu Jogesh Chandra Lodh, munsif, Sealdah.
86. Maulvi Abdul Jabbar Khan, munsif, Bagerhat.
87. Maulvi Ghulam Azam Chaudhuri, munsif, Narail.
88. Babu Rabindra Nath Ray, munsif, Chittagong (Sadar).
89. Maulvi Md. Akkas Ali Khan, munsif, Chikandi.
90. Maulvi Abdul Awal, munsif, Munshiganj.
91. Babu Bimal Kumar Bhattacharji, munsif, Garhbeta.
92. Babu Nirod Lal Som, munsif, Magura.
93. Maulvi Fazlul Karim, munsif, Asansol.
94. Babu Rajendra Kishore Das, munsif, Serampore.
95. Babu Malli Nath Mukharji, munsif, Sherpur.
96. Babu Niranjan Banarji, munsif, Jhargram.
97. Babu Jitendra Nath Maitra, munsif, Rangpur (Sadar).
98. Maulvi Nizamuddin Ahmed, munsif, Bogra.
99. Babu Upendra Narayan Majumdar, munsif, Alipore.
100. Maulvi Md. Abdul Jalil, munsif, Jessore (Sadar).
101. Maulvi Md. Abdus Samad, munsif, Satkania.
102. Babu Hrishikesh Ganguli, munsif, Mymensingh (Sadar).
103. Babu Kalipada Mukharji, munsif, Kandi.
104. Babu Pramatha Nath Lahiri, munsif, Nawabganj.
105. Babu Bireswar Prasad Bakshi, munsif, Iswarganj.
106. Babu Gaya Charan Ray, munsif, Cox's Bazar.
107. Babu Subodh Kumar Neogi, munsif, Bhanga.
108. Maulvi Serajuddin Ahmed, munsif, Chandpur.

Burdwan.—No. 5352A.—26th May 1939.—In exercise of the powers conferred by the Bengal Tenancy (Amendment) Act, 1938, the High Court is pleased to re-invest with powers to exercise final jurisdiction in the trial of suits for the recovery of rent under section 153(*b*) of the Bengal Tenancy Act (VIII of 1885), Babu Manmatha Nath Ghatak, officiating Subordinate Judge, who has been appointed on reversion as a munsif of Burdwan and had previously been vested by the local Government with the aforesaid powers.

Burdwan.—No. 5355A.—26th May 1939.—Babu Manmatha Nath Ghatak, officiating Subordinate Judge, who, on reversion, is appointed to be a munsif of Burdwan (Sadar), is vested with the powers of a Judge of a Court of Small Causes for the trial of suits cognizable by such a Court up to the value of Rs. 300 within the local limits of the Sadar munsifi of Burdwan.

T. H. ELLIS,
Registrar, Appellate Side.

Original Side.

NOTIFICATION.

Calcutta, the 26th May 1939.

The Hon'ble the Chief Justice has been pleased to grant Mr. N. N. Ghatak, Assistant Registrar, High Court, Original Side, earned leave for nineteen days from the 29th May 1939, under rule 12(*b*) of the Revised Rules, 1933, and to make the following acting arrangements with effect from the 29th May 1939:—

Mr. S. K. Banerjee, Assistant Registrar, Rs. 200—300 (revised), Rs. 300 (unrevised), *vice* Mr. N. N. Ghatak, Assistant Registrar, Rs. 400—600.

Babu Lal Gopal Mullick, Superintendent, Current Record Department, Rs. 200—300, *vice* Mr. S. K. Banerjee, Assistant Registrar, Rs. 300 (unrevised).

A. L. COLLET,
Registrar, Original Side.

ORDERS BY COMMISSIONERS OF DIVISIONS.

Burdwan Division—Chinsura.

No. 959R.G.—19th April 1939.—In exercise of the powers conferred by sections 3(*2*) and 4 of the Bengal Agricultural Debtors Act, 1935 (Bengal Act VII of 1936), delegated to him under section 5 of the said Act, the Commissioner of the Burdwan Division hereby cancels the appointment of Babu Jnanendra Nath Das as a member of the Bibhisanpur Debt Settlement Board in the Contai subdivision of the Midnapore district, which was published in notification No. 427-R.G., dated the 27th January 1938, at page 325, Part I of the *Calcutta Gazette*, dated the 10th February 1938, and appoints Babu Rakhal Chandra Pal to be a member in his place.

No. 1029R.G.—27th April 1939.—In exercise of the powers conferred by sections 3(*2*) and 4 of the Bengal Agricultural Debtors Act, 1935 (Bengal Act VII of 1936), delegated to him under section 5 of the said Act, the Commissioner of the Burdwan Division hereby cancels the appointment of Babu Debendra Nath Nanda as a member of the Aurai Debt Settlement Board in the Contai subdivision of the Midnapore district, which was published in notification No. 427R.G., dated the 27th January 1938, at page 325, Part I of the *Calcutta Gazette*, dated the 10th February 1938, and appoints Babu Charu Chandra De, to be a member in his place.

No. 1031R.G.—27th April 1939.—In exercise of the powers conferred by sections 3(*2*) and 4 of the Bengal Agricultural Debtors Act, 1935 (Bengal Act VII of 1936), delegated to him under section 5 of the said Act, the Commissioner of the Burdwan Division hereby cancels the appointments of (1) Babu Haripada Bishwas, (2) Maulvi Md. Yasin and (3) Babu Kailash Prosad Bhakat as members of the Chatra Debt Settlement Board in the Rampurhat subdivision of the Birbhum district, which was published in notification No. 1830R.G., dated the 13th May 1938, at page 1091, Part I of the *Calcutta Gazette*, dated the 9th June 1938, and appoints (1) Babu Shew Pujan Ram Bhakat, (2) Quazi Makram Hossain and (3) Babu Pashupati Nath Saha respectively to be members in their places.

No. 1092R.G.—6th May 1939.—In exercise of the powers conferred by sections 3(*2*) and 4 of the Bengal Agricultural Debtors Act, 1935 (Bengal Act VII of 1936), delegated to him under section 5 of the said Act, the Commissioner of the Burdwan Division hereby cancels the appointment of Babu Nisha Nath Choudhury as a member of the Mangral Debt Settlement Board in the Ghatal subdivision of the Midnapore district, which was published in notification No. 578-R.G., dated the 10th February 1938, at page 397, Part I of the *Calcutta Gazette*, dated the 24th February 1938, and appoints Maulvi Sk. Joyed Ali to be a member in his place.

No. 1068R.G.—3rd May 1939.—In exercise of the power conferred by sub-section (*2*) of section 3 of the Bengal Agricultural Debtors Act, 1935 (Bengal Act VII of 1936), delegated to him under section 5 of the said Act, the Commissioner of the Burdwan Division hereby appoints the following persons to be Chairman and members respectively of the Debt Settlement Board noted below for a term of three years with effect from the date of publication of this notification:—

Sadar subdivision, Howrah district.

Panchla Debt Settlement Board.

Maulvi Haji Mohammad Arif Hossain, Chairman.

Members.

Babu Jibon Kali Bose.
Babu Indu Bhusan Das.
Babu Kali Pado Ghosal.
Maulvi Abdul Jalil Khan.

No. 1083R.G.—3rd May 1939.—In exercise of the power conferred by sub-section (*2*) of section 3 of the Bengal Agricultural Debtors Act, 1935 (Bengal Act VII of 1936), delegated to him under section 5 of the said Act, the Commissioner of the Burdwan Division hereby appoints the following persons to be Chairman and members respectively of the Debt Settlement Board noted below for a term of three years with effect from the date of publication of this notification:—

Sadar subdivision, Howrah district.

Lillooah Debt Settlement Board.

Babu Atindra Nath De, Chairman.

Members.

Babu J. P. Agarwalla.
Maulvi Safi Kamaruddin.
Babu Aniruddha Bhatta.
Babu Bepin Behari Patwari.

No. 1119R.G.—8th May 1939.—In exercise of the power conferred by sub-section (*2*) of section 3 of the Bengal Agricultural Debtors Act, 1935 (Bengal Act VII of 1936), delegated to him under section 5 of the said Act, the Commissioner of the Burdwan Division hereby appoints the following persons to be Chairman and members respectively

of the Debt Settlement Board noted below for a term of three years with effect from the date of publication of this notification:—

Subdivision Sadar (North), district Midnapore.

Panchkhuri Debt Settlement Board.

Babu Upendra Nath Banerjee, Chairman.

Members.

Babu Ram Gobinda Kundu.
Babu Nagendra Nath Patra.
Munshi Sk. Reazuddin.
Munshi Sk. Khoda Bux.

No. 1099J.G.—22nd May 1939.—Maulvi Sakhawat Hossain, Sub-Deputy Collector and Circle Officer of Tamluk, district Midnapore, is transferred to the Sadar subdivision of the Birbhum district for employment as Circle Officer of Dubrajpur.

The transfer is made in the public interest.

No. 1100J.G.—22nd May 1939.—Maulvi Habibur Rahman, Sub-Deputy Collector, Birbhum Sadar, is transferred to the Sadar subdivision of the Burdwan district for employment as Circle Officer of Galsi.

The transfer is made in the public interest.

No. 1101J.G.—22nd May 1939.—Babu Dhiraj Kumar Bhattacharyya, Sub-Deputy Collector and Circle Officer of Galsi, district Burdwan, is transferred to the headquarters station of the Birbhum district for employment on general duty. The transfer is made in the public interest.

No. 1102J.G.—22nd May 1939.—Babu Prahlad Chandra Gope, Sub-Deputy Collector and Circle Officer, Dubrajpur, district Birbhum, is transferred to the Tamluk subdivision of the district Midnapore for employment as Circle Officer of Tamluk. The transfer is made in the public interest.

No. 899L.S.-G.—24th May 1939.—The following draft by-law of the Burdwan district board as finally adopted by that board at its meeting, held on 25th March 1939, is published under rule 6 of the rules issued under Government notification No. 764T.M. of the 7th September 1910 for general information.

2. The proposed draft by-law will be taken into consideration on or after the 13th July 1939 for the purpose of confirmation and any objection or suggestion which may be received by the undersigned before that date will be duly considered.

Draft by-law.

"49. No cart shall, without the permission of the Chairman or Vice-Chairman of the district board or a local board or of the District Engineer, carry on any road a load in excess of twenty maunds.

A breach of this by-law shall be punished with fine which may extend to ten rupees."

H. P. V. TOWNEND, *Commissioner.*

No. 1138J.G.—25th May 1939.—It is hereby notified that Sir Henry Birkmyre, Bart., an accepted candidate for the bye-election from the Hooghly-*cum*-Howrah European Constituency of the Bengal Legislative Assembly, has filed on the 20th May 1939 his return of election expenses and the declaration in respect thereof as required by rule 7, clauses (*1*) and (*2*) respectively of the Bengal Legislative Assembly and the Bengal Legislative Council Electoral (Election Expenses and Election Petitions) Rules, 1936. These can be inspected in the office of the Commissioner of the Burdwan Division, Chinsura, on payment of a fee of one rupee between the hours of 11 a.m. and 3 p.m. for one week from the publication of this notice in the *Calcutta Gazette.*

2. Any person may obtain attested copies of the return or declaration or any part thereof on payment of a fee of Rs. 2 for each copy.

H. P. V. TOWNEND, *Returning Officer,*
Hooghly-cum-Howrah European Constituency,
Bengal Legislative Assembly.

Midnapore, the 19th May 1939.

It is hereby notified for general information that, under section 13 of the Bengal Village Self-Government Act, 1919 (Act V of 1919), read with rule 35 of the rules for election and appointment of members of union boards, Babu Kripa Sindhu Khanra has been duly elected to be a member of the Natshal union board within Mahisadal police-station in the Tamluk subdivision of the Midnapore district, *vice* Babu Rahghubir Prosad Dobey, resigned.

Midnapore, the 20th May 1939.

It is hereby notified for general information that, under section 13 of the Bengal Village Self-Government Act, 1919 (Act V of 1919), read with rule 36 of the rules for the election and appointment of members of union boards, Babu Jayhari Pal is appointed to be a member of the Jalimanda union board within Debra police-station in the Sadar (North) subdivision of the Midnapore district, *vice* Babu Prafulla Kumar Chakravarty, resigned.

[ILLEGIBLE], *Addl. District Magistrate.*

Suri, the 23rd May 1939.

No. 62L.S.-G.—It is hereby notified for general information that, under section 13 of the Bengal Village Self-Government Act, 1919 (Bengal Act V of 1919), read with rule 35 of the rules for the election and appointment of members of union boards, etc., Munshi Abdul Hakim has been duly elected to be a member for Ward No. I of the Kaluha union board in Rampur Hat police-station in the Rampur Hat subdivision of the district of Birbhum, *vice* Munshi Elahi Baksh Mondal, deceased.

Suri, the 24th May 1939.

No. 63L.S.-G.—It is hereby notified for general information that, under section 13 of the Bengal Village Self-Government Act, 1919 (Bengal Act V of 1919), read with rule 35 of the rules for the election and appointment of members of union boards, etc., Maulvi Abdur Rahaman has been duly elected to be a member for Ward No. III of the Ayash union board in Rampur Hat police-station in the Rampur Hat subdivision of the district of Birbhum, *vice* Munshi Muzaffar Hossain, deceased.

No. 64L.S.-G.—It is hereby notified for general information that, under section 13 of the Bengal Village Self-Government Act, 1919 (Bengal Act V of 1919), read with rule 35 of the rules for the election and appointment of members of union boards, etc., Babu Kamal Biswas has been duly elected to be a member for Ward No. I of the Kaleswar union board in Moureswar police-station in the Rampur Hat subdivision of the district of Birbhum, *vice* Babu Kali Das Chowdhury, deceased.

H. DATTA, for *District Magistrate.*

Chittagong Division—Chittagong.

No. 1899G.—1st May 1939.—In exercise of the powers conferred by sections 3(2) and 4 of the Bengal Agricultural Debtors Act, 1935 (Bengal Act VII of 1936), delegated to him under section 5 of the said Act, the Commissioner of the Chittagong Division hereby cancels the appointment of Maulvi Sayed Siddique Ahmed as a member and Chairman of the Saroatali Debt Settlement Board in the Sadar "B" subdivision of the Chittagong district, which was published in notification No. 8447G., dated the 9th December 1938, at page 65, Part I of the *Calcutta Gazette*, dated the 12th January 1939, and appoints Babu Hari Ranjan Sen, a sitting member, to be the Chairman and Maulvi Sayed Yusuf Ahmed to be the member in his place.

No. 1934G.—5th May 1939.—In exercise of the powers conferred by sections 3(*2*) and 4 of the Bengal Agricultural Debtors Act, 1935 (Bengal Act VII of 1936), delegated to him under section 5 of the said Act, the Commissioner of the Chittagong Division hereby cancels the appointment of Maulvi Nasir Ahmed Khan as a member of the Brahmanbaria Special Debt Settlement Board in the Brahmanbaria subdivision of the Tippera district, which was published in notification No. 3556G., dated the 14th June 1937, at page 1566, Part I of the *Calcutta Gazette*, dated the 24th June 1937, and appoints Maulvi Nurul Hoque to be a member in his place.

O. M. MARTIN, *Commissioner.*

Chittagong, the 23rd May 1939.

No. 1269J.M.—It is hereby notified for general information that, under section 13 of the Bengal Village Self-Government Act, (Act V of 1919), read with rule 35 of the rules for the election and appointment of members of union board, Maulvi Syed Yusuf Ahmed has been duly elected to be a member of Saroatali union board No. V in police-station Boalkhali in the Sadar (B) subdivision of the district of Chittagong, *vice* Maulvi Syed Siddiq Ahmed, deceased.

A. K. GHOSH, *Addl. District Magistrate.*

Dacca Division—Dacca.

No. 1176R.—18th April 1939.—In exercise of the powers conferred by sections 3(*2*) and 4 of the Bengal Agricultural Debtors Act, 1935 (Bengal Act VII of 1936), delegated to him under section 5 of the said Act, the Commissioner of the Dacca Division hereby cancels the appointment of Babu Sundar Nath Nath and Maulvi Samiruddin Sarkar, members of the Khoirpur-Abdullapur Debt Settlement Board in the Kishoreganj subdivision of the Mymensingh district, which was published in notification No. 2552R., dated 24th June 1937, at page 1719, Part I of the *Calcutta Gazette*, dated 1st July 1937, and appoints Babu Durga Charan Das and Maulvi Abdul Aziz Bhuyan to be members in their places.

No. 1240R.—21st April 1939.—In exercise of the power conferred by sub-section (*2*) of section 3 of the Bengal Agricultural Debtors Act, 1935 (Bengal Act VII of 1936), delegated to him under section 5 of the said Act, the Commissioner of the Dacca Division hereby appoints the following persons to be Chairman and members respectively of the Special Debt Settlement Board noted below for a term of three years with effect from the date of publication of this notification:—

Subdivision Gopalganj, district Faridpur.

Gopalganj Central Co-operative Bank Special Debt Settlement Board.

Inspector of Co-operative Societies, Gopalganj (*ex-officio*), Chairman.

Members.

Babu Lal Chand Biswas.
Maulvi Bazlar Rahman Mia.
Maulvi Abdul Quader.
Secretary, Gopalganj Central Co-operative Bank, Ltd. (*ex-officio*).

No. 1355R.—2nd May 1939.—In exercise of the power conferred by sub-section (*2*) of section 3 of the Bengal Agricultural Debtors Act 1935 (Bengal Act VII of 1936), delegated to him under section 5 of the said Act, the Commissioner of the Dacca Division hereby appoints the following persons to be Chairman and members respectively of the Debt Settlement

Board noted below for a term of three years with effect from the date of publication of this notification:—

Sadar North subdivision, district Dacca.

Barishaba Debt Settlement Board.

Maulvi Abdus Sobhan, Chairman.

Members.

Babu Jogendra Nath Chanda.
Munshi Kutubuddin Sarkar.
Munshi Khairulla Akon.
Babu Joy Chandra Das.

No. 1399R.—6th May 1939.—In exercise of the powers conferred by sections 3(*2*) and 4 of the Bengal Agricultural Debtors Act, 1935 (Bengal Act VII of 1936), delegated to him under section 5 of the said Act, the Commissioner of the Dacca Division hereby cancels the appointment of Babu Sukumar Chatterjee as a member of the Murapara Debt Settlement Board in the Narayanganj subdivision of the Dacca district, which was published in notification No. 1337R., dated the 25th March 1938, at page 614, Part I of the *Calcutta Gazette*, dated the 31st March 1938, and appoints Babu Ganga Charan Paul to be a member in his place.

No. 1400R.—6th May 1939.—In exercise of the powers conferred by sections 3(*2*) and 4 of the Bengal Agricultural Debtors Act, 1935 (Bengal Act VII of 1936), delegated to him under section 5 of the said Act, the Commissioner of the Dacca Division hereby cancels the appointment of Maulvi Syed Muhabbar Rahman, a member of the Duptara-Satgaon Debt Settlement Board in the Narayanganj subdivision of the Dacca district, which was published in notification No. 2141R., dated the 18th May 1938, at page 1458, Part I of the *Calcutta Gazette*, dated the 21st July 1938, and appoints Babu Jogendra Chandra Datta to be a member in his place.

No. 1465R.—13th May 1939.—In exercise of the powers conferred by sections 3(*2*) and 4 of the Bengal Agricultural Debtors Act, 1935 (Bengal Act VII of 1936), delegated to him under section 5 of the said Act, the Commissioner of the Dacca Division hereby cancels the appointments of Maulvi Ansaruddin Khan and Maulvi Elahi Baksh as members of the Panchbhag Debt Settlement Board in the Sadar (South) subdivision of the Mymensingh district, which were published in notifications No. 4048R., dated the 6th November 1936, and No. 3251R., dated the 16th July 1938, respectively at pages 2613 and 1736, Part I of the *Calcutta Gazette*, dated the 12th November 1936 and 18th August 1938, respectively, and appoints Maulvi Umar Ali Shah Fakir and Dr. Abdul Aziz to be members in their places.

No. 2160J.—22nd May 1939.—It is hereby notified for general information that at the meeting of the Municipal Commissioners held on the 5th May 1939 according to the provision of section 45(*2*) of the Bengal Municipal Act, 1932, the Hon'ble Rai Satyendra Kumar Das Bahadur has been duly elected as the Chairman of the Dacca Municipality, *vice* Babu Birendra Nath Majumdar, deceased.

No. 2194J.—23rd May 1939.—In exercise of the power conferred by section 65 of the Bengal Village Self-Government Act (Act V of 1919), delegated to me under section 100(*b*) of the same Act, by notification No. 6309J., dated the 7th August 1937, I appoint Babu Satya Charan Das, a member of the Keora union board in police-station Jhalakati in the Sadar (South) subdivision of the Bakarganj district, to be, during his term of office as such member, a member of the union bench within the jurisdiction of the said union board of which he is a member for the purposes of that section, *vice* Babu Hiranya Kumar Sen, removed.

No. 2195J.—23rd May 1939.—In exercise of the power conferred by section 73 of the Bengal Village Self-Government Act (Act V of 1919), delegated to me under section 100(*b*) of the same Act, by notification No. 6309J., dated the 7th August 1937, I appoint Babu Satya Charan Das, a member of the Keora union board in police-station Jhalakati in the Sadar (South) subdivision of the Bakarganj district, to be, during his term of office as such member, a member of the union court within the jurisdiction of the said union board of which he is a member for the purposes of that section, *vice* Babu Hiranya Kumar Sen, removed.

No. 2215J.—24th May 1939.—It is hereby notified for general information that, under rule 56 (*2*) of the Bengal Jail Code, Volume I, 1937, Babu Satyendra Nath Roy and Maulvi S. M. Dewan are re-appointed to be non-official Visitors of the Narayanganj Sub-Jail in the district of Dacca for a further period of two years with effect from the 29th April 1939.

No. 2216J.—24th May 1939.—It is hereby notified for general information that under rule 56 (*2*) of the Bengal Jail Code, Volume I, 1937, Babu Debendra Nath De and Maulvi Nazimuddin Choudhury are re-appointed to be non-official visitors of the Munshiganj Sub-Jail for a further period of two years with effect from the 26th March 1939.

No. 2217J.—24th May 1939.—It is notified for general information that under rule 57 of the Bengal Jail Code, Volume I, 1937, I hereby cancel the appointment of Mrs. P. Sen Gupta, Head Mistress, Munshiganj A. V. Girls' H. E. School, as a non-official visitor of the Munshiganj Sub-Jail in the district of

Dacca, made by this office notification No. 6727J., dated 25th October 1938, published at page 2428, Part I of the *Calcutta Gazette*, dated 3rd November 1938, who has already left the station. In her place, I appoint Miss Prativa Dutta, M.A., Head Mistress, A. V. Girls' School, Munshiganj, as a non-official visitor of the Sub-Jail for a period of two years with effect from the date of this notification under rule 56 (*2*) of the Jail Code.

L. R. FAWCUS, *Commissioner*.

Mymensingh, the 20th May 1939.

No. 2824M.—It is hereby notified for general information that (*a*) under section 13 of the Bengal Village Self-Government Act, 1919 (Bengal Act V of 1919), read with rule 35 of the rules for the election and appointment of members of union boards, Mohamud Shamsuzoha Mia and Maulvi Shah Mohamud Pahalowan have been duly elected to be members of the Gilabari union board of Islampur police-station in Jamalpur subdivision of the Mymensingh district, *vice* Maulvi Saharuddin Mandal and Maulvi Abdul Waheb, deceased, respectively.

(*b*) It is hereby notified for general information that, under section 13 of the Bengal Village Self-Government Act, 1919 (Bengal Act V of 1919), read with rule 36 of the rules for the election and appointment of members of union boards, Maulvi Ead Ali Meah is appointed to be a member of the Gilabari union board in Islampur police-station of the Jamalpur subdivision of the Mymensingh district, *vice* Maulvi Shah Mohamud Pahalowan, removed.

No. 2827M.—It is hereby notified for general information that—

(*a*) Under sub-section (*2*) of section 6 of the Bengal Village Self-Government Act, 1919 (Bengal Act V of 1919), the following gentlemen have been duly elected to be members of the following union boards of the Jamalpur subdivision of the Mymensingh district:—

Islampur police-station.

Charputimari union board.

Ward No. I.

Pandit Mahiuddin Ahmed.
Rafatullah Munshi.
Maulvi Kasimuddin.

Ward No. II.

Isahaque Mollah.
Abdul Momin.
Hamizuddin Ahmed.

Melandah police-station.

Adra union board.

Ward No. I.

Babu Shyama Charan Moitra.
Maulvi Danesh Ali Meah.

Ward No. II.

Maulvi Abdus Sobahan Choudhury.
Maulvi Nil Mamud Fakir.

Ward No. III.

Maulvi Borhanuddin Sarkar.
Maulvi Ahmed Ali Pramanik.

Madargonj police-station.

Sidhuli union board.

Ward No. I.

Babu Upendra Lal Kanjilal.
Munshi Moniruddin Sarkar.

Ward No. II.

Muhammad Bilat Ali Sarkar.
Maulvi Moyezuddin Ahmed.

Ward No. III.

Jabaruddin Sarkar.
Sheikh Mahammad Ali.

(*b*) Under sub-section (*3*) of section 6 of the Act, the following gentlemen have been appointed to be members of the following union boards:—

Charputimari union board.

Maulvi Khalilar Rahman.
Maulvi Mofizuddin Mandal.
Babu Sarat Chandra Das.

Adra union board.

Maulvi Naimuddin Sarkar.
Maulvi Abdur Rahaman Sarkar.
Dr. Sambhu Charan Singh.

Sidhuli union board.

Maulvi Mosheruddin Ahmed.
Maulvi Tazmamud Sarkar.
Babu Prasanna Nath Neogy.

A. M. CLARK, *District Magistrate*.

Barisal, the 22nd May 1939.

No. 1893J.—It is hereby notified for general information that, under section 13 of the Bengal Village Self-Government Act, 1919 (Bengal Act V of 1919), Babu Ramani Kanta Chakravarty has been duly appointed a member of the Magar union board in police-station Nalchiti in Sadar (South) subdivision of the Bakarganj district, *vice* Babu Raj Behari Biswas, deceased.

R. K. RAY, *Addl. District Magistrate*.

Dacca, the 22nd May 1939.

No. 444-445V.S.-G.—It is hereby notified for general information that, under section 13 of the Bengal Village Self-Government Act, V of 1919, Maulvi Sabdar Ali Doctor has been elected to be a member of the Adiabad union board in Raipura police-station in Narayanganj subdivision of the district of Dacca, *vice* Saheb Ali Pradhan, deceased.

J. GEORGE, *District Magistrate.*

Presidency Division—Calcutta.

No. 859R.L.—8th May 1939.—In exercise of the powers conferred by sections 3(*2*) and 4 of the Bengal Agricultural Debtors Act, 1935 (Bengal Act VII of 1936), delegated to him under section 5 of the said Act, the Commissioner of the Presidency Division hereby cancels the appointment of Babu Madhusudan Chakravarty as a member of the Prosadpur Debt Settlement Board in the Lalbagh subdivision of the Murshidabad district, which was published in notification No. 286R.L., dated the 29th January 1938, at page 279, Part I of the *Calcutta Gazette*, dated the 3rd February 1938, and appoints Babu Kanai Lal Sarkar to be a member in his place.

No. 860R.L.—8th May 1939.—In exercise of the powers conferred by sections 3(*2*) and 4 of the Bengal Agricultural Debtors Act, 1935 (Bengal Act VII of 1936), delegated to him under section 5 of the said Act, the Commissioner of the Presidency Division hereby cancels the appointment of Munshi Nashimuddin Sarkar as a member of the Paikpara Debt Settlement Board in the Lalbagh subdivision of the Murshidabad district, which was published in notification No. 2298R.L., dated the 3rd August 1938, at page 1801, Part I of the *Calcutta Gazette*, dated the 25th August 1938, and appoints Munshi Maniruddin Sarkar to be a member in his place.

No. 861R.L.—8th May 1939.—In exercise of the powers conferred by sections 3(*2*) and 4 of the Bengal Agricultural Debtors Act, 1935 (Bengal Act VII of 1936), delegated to him under section 5 of the said Act, the Commissioner of the Presidency Division hereby cancels the appointment of Babu Brajendra Kumar Mondal as a member of the Paharpur Debt Settlement Board in the Lalbagh subdivision of the Murshidabad district, which was published in notification No. 286R.L., dated the 29th January 1938, at page 279, Part I of the *Calcutta Gazette*, dated the 3rd February 1938, and appoints Babu Promade Kumar Mazumdar to be a member in his place.

No. 863R.L.—8th May 1939.—In exercise of the powers conferred by sections 3(*2*) and 4 of the Bengal Agricultural Debtors Act, 1935 (Bengal Act VII of 1936), delegated to him under section 5 of the said Act, the Commissioner of the Presidency Division hereby cancels the appointment of Munshi Kafiluddin Molla as a member of the Bogia Debt Settlement Board in the Magura subdivision of the Jessore district, which was published in notification No. 2454R.L., dated the 24th September 1937, at page 2573, Part I of the *Calcutta Gazette*, dated the 21st October 1937, and appoints Maulvi Mohammad Abdul Jalil Molla to be a member in his place.

No. 864R.L.—8th May 1939.—In exercise of the powers conferred by sections 3(*2*) and 4 of the Bengal Agricultural Debtors Act, 1935 (Bengal Act VII of 1936), delegated to him under section 5 of the said Act, the Commissioner of the Presidency Division hereby cancels the appointment of Babu Satis Chandra Saha as a member of the Benodepur Debt Settlement Board in the Magura subdivision of the Jessore district, which was published in notification No. 1368-R.L., dated the 15th June 1937, at page 1577, Part I of the *Calcutta Gazette*, dated the 24th June 1937, and appoints Babu Patit Paban Saha to be a member in his place.

No. 259J.G.—22nd May 1939.—It is hereby notified for general information that in exercise of the powers conferred on me by rule 56(*2*) of the Bengal Jail Code, 1937, Volume I, 7th edition as amended, I appoint Mr. Satya Bhusan Barman to be a non-official visitor of the Alipore Central Jail in the district of the 24-Parganas for a period of two years with effect from the date of notification.

H. GRAHAM, *Commissioner.*

Jessore, the 22nd May 1939.

It is hereby notified for general information that, under sub-section (*3*) of section 6 of the Bengal Village Self-Government Act, 1919 (Bengal Act V of 1919), the following gentlemen have been appointed to be members of Nohata union board in Muhammadpur police-station in the Magura subdivision of the district of Jessore:—

Munshi Lal Mahammad Molla.
Babu Khirode Behari Ghosh.
Babu Sreemanta Kumar Roy.

It is hereby notified for general information that, under sub-section (*2*) of section 6 of the Bengal Village Self-Government Act, 1919 (Bengal Act V of 1919), the following gentlemen have been elected to be members of Nohata union board in Muhammadpur police-station in the Magura subdivision of the district of Jessore:—

Ward No. I.

Babu Prasanna Kumar Chakravarty.
Munshi Abdul Aziz Molla.

Ward No. II.

Munshi Abdur Rashid.
Munshi Abdul Ghani Molla.

Ward No. III.

Munshi Hashemuddin Biswas.
Munshi Abdul Gaffar Molla.

N. C. BOSE, *District Magistrate.*

Khulna, the 23rd May 1939.

It is hereby notified for general information that, under section 13 of the Village Self-Government Act, 1919 (Bengal Act V of 1919), Babu Profulla Kumar Roy Choudhury has been duly elected to be a member of Maghia union board in police-station Kachua in the Bagerhat subdivision of the district of Khulna, *vice* Munshi Arshed Ali Shaikh, deceased.

A. N. RAY, *District Magistrate.*

Orders by the Deputy Inspector-General of Police, Intelligence Branch.

Calcutta. — No. 998(2)R.O. — 23rd May 1939.— Babu Haridas Mukharji, Inspector, is granted 2 months and 20 days' leave on average pay, under rule 81(*b*)(*ii*) of the Fundamental Rules, with effect from 17-5-39, p.m.

Sub-Inspector Nibaran Chandra Mukharji is appointed to act as Inspector in the vacancy.

Babu Amarendra Nath Mitra, Inspector, is granted 2 months' leave on average pay, on medical certificate, under rule 81(*c*) of the Fundamental Rules, in extension of the leave already granted to him.

H. E. SABINE,

Deputy Inspector-General of Police.

Rajshahi Division—Jalpaiguri.

ORDER.

The 13th May 1939.

On 5th December 1938 I recorded the following:—

"I have heard Babu Sailaja Kumar Sanyal who had been informed that it was proposed to pass an order under section 56(*1*) of the Bengal Village Self-Government Act of 1919.

It appears that he disallowed certain motions proposed to be put up before a meeting of the Union Board. These motions were disallowed on the exercise of powers given to Babu Sailaja Kumar Sanyal as President under rule 18(*d*) on page 67 of the Union Board Manual, Volume I. Babu Sailaja Kumar Sanyal claims that on the merits he was right. But the fact remains that the effect of his order is that members of the Board are deprived of a means of showing their lack of confidence in him. This has resulted in a deadlock in Union Board administration which suggests that possibly Babu Sailaja Kumar Sanyal has not in fact the confidence of a majority of the Board.

The matter came before the District Board who attempted to resolve the difficulty by deciding to remove Babu Sailaja Kumar Sanyal under section 16(*1*)(*iii*) of the Act. Their resolution to this effect has been annulled under section 120 of the Bengal Local Self-Government Act and to resolve all difficulties I am considering action under section 56(*1*). It seems clear that the deadlock is such that the Union Board makes default in the performance of its duties. I have considered the opinion of the District Magistrate and the District Board both of whom favour removal. I have now heard Babu Sailaja Kumar Sanyal.

I can see no means of disposing of the deadlock other than by an order under section 56(*1*)(*a*) removing Babu Sailaja Kumar Sanyal. He has not resigned from the office of President and the resolution of the District Board has been annulled. He is still therefore President. It may be that he has lost the confidence of a majority of members of the Union Board unjustly and on account of some action he took or was supposed to have taken in connection with communal disturbances. But if so, the only proper course would have been for him to face a vote of the Union Board—and if he wished to stay on without one-third of the members of the Board to support him, to urge the merits of his case before the District Board when they would be dealing with it under section 16(*1*)(*iii*).

My conclusion is that Babu Sailaja Kumar Sanyal must face a vote of the Union Board or cease to be President. This can only be achieved by an order of removal under section 56(*1*)(*a*) and a recommendation to this effect will be forwarded to the Local Government for approval. It should be understood that there would be no objection to his standing for re-election or to his being re-elected if he can get sufficient support from members of the Union Board".

The above shows that I am of opinion that the Salap Union Board of the Pabna district persistently makes default in the performance of its duties and that Babu Sailaja Kumar Sanyal should be removed from his office as President. A proposal to pass orders to this effect has by letter No. 336L.S.-G., of 24th March 1939 received the approval of the Local Government.

I now pass order under section 56(*1*) of the Bengal Village Self-Government Act, 1919 and for the reasons specified in my decision of 5th December 1938 that Babu Sailaja Kumar Sanyal should be removed from his office as President of the Salap Union Board in the district of Pabna with effect from the date of this order which will be published in accordance with section 56(2) of the Act referred to above.

No. 894J.—17th April 1939.—In exercise of the powers conferred by section 4 of the Bengal Agricultural Debtors Act, 1935 (Bengal Act VII of 1936), delegated to me under section 5 of the said Act, I hereby dissolve the Sultanganj Debt Settlement Board in the Sadar subdivision of the Bogra district established under Government notification No. 16014L.R., dated the 21st November 1936, published at page 2701, Part I of the *Calcutta Gazette*, dated the 3rd December 1936.

No. 896J.—17th April 1939.—In exercise of the powers conferred by sections 3(*2*) and 4 of the Bengal Agricultural Debtors Act, 1935 (Bengal Act VII of 1936), delegated to me under section 5 of the said Act, I hereby cancel the appointment of Maulvi Shah Farid Uddin Choudhury as a member of the Jinderpur Debt Settlement Board in the Sadar subdivision of the Bogra district, which was published in notification No. 5791-M., dated the 21st December 1936, at page 26, Part I of the *Calcutta Gazette*, dated the 7th January 1937, and appoint Maulvi Afiruddin Choudhury to be a member in his place.

No. 974J.—21st April 1939.—In exercise of the powers conferred by sections 3(*2*) and 4 of the Bengal Agricultural Debtors Act, 1935 (Bengal Act VII of 1936), delegated to me under section 5 of the said Act, I hereby cancel the appointment of Babu Judhisthir Chandra Sarkar as a member of the Chhaikola Debt Settlement Board in the Sadar subdivision of the Pabna district, which was published in notification No. 4088J., dated the 11th November 1937, at pages 2827-2829, Part I of the *Calcutta Gazette*, dated the 9th December 1937, and appoint Babu Mukunda Lal Sarkar to be a member in his place.

No. 1018J.—27th April 1939.—In exercise of the power conferred by sub-section (*2*) of section 3 of the Bengal Agricultural Debtors Act, 1935 (Bengal Act VII of 1936), delegated to me under section 5 of the said Act, I hereby appoint the following persons to be Chairman and members respectively of the Debt Settlement Board noted below for a term of three years with effect from the date of publication of this notification:—

Subdivision Gaibandha, district Rangpur.

Taluk Kanupur Debt Settlement Board.

Maulvi Mahtabuddin Ahmed, Chairman.

Members.

Dr. Manindra Chandra Bhattacharjee.
Maulvi Rahim Uddin Mondal.
Maulvi Kaderbux Sarkar.
Babu Nripendra Nath Mustafi.

No. 1169J.—15th May 1939.—In exercise of the power conferred by sub-section (*2*) of section 3 of the Bengal Agricultural Debtors Act, 1935 (Bengal Act VII of 1936), delegated to me under section 5 of the said Act, I hereby appoint the following persons to be Chairman and members respectively of the Debt Settlement Board noted below for a term of three years with effect from the date of publication of this notification:—

Subdivision Gaibandha, district Rangpur.

Gaibandha Central Co-operative Bank Special Debt Settlement Board.

Inspector of Co-operative Societies, Gaibandha (*ex-officio*), Chairman.

Members.

Maulvi Md. Omar Uddin.
Maulvi Sefait Uddin Ahmed.
Babu Harendra Narayan Barman.
Maulvi Sayadar Rahman Khan.

No. 1809M.—22nd May 1939.—It is hereby notified for general information that, under rule 20(*b*) of the manual of rules for the management of hospitals and dispensaries under the supervision of the Government of Bengal, the following gentlemen are appointed to be members of the committee for the management of the charitable dispensary at Santhia in the district of Pabna:—

Babu Sachindra Kumar Lahiri, Sanitary Inspector, Santhia.
Babu Madan Mohan Paul, landholder, Santhia.
Babu Umagati Chakraverty, Headmaster, Middle English School, Santhia.
Babu Krishnabandhu Ghosh, jotedar, Boalmari.
Babu Dinesh Chandra Paul, doctor and landholder, Santhia.
Babu Lakamikanta Chaudhury, landholder, Daulatpur.
Babu Atul Chandra Bhowmic, jotedar, Chechania.
Babu Surendra Nath Sarker, jotedar, Bhowanipur.
Babu Radhika Charan Sen, jotedar and doctor, Daulatpur.
Maulvi Sekendar Ali, jotedar, Porat.
Maulvi Baseruddin Ahmed, jotedar, Shalghar.
Maulvi Hazi Md. Abdul Aziz, jotedar, Chechania.

A. J. DASH, *Commissioner*.

Pabna, the 22nd May 1939.

It is hereby notified for general information under rule 32A of the election rules under the Local Self-Government Act that the 15th August 1939 has been fixed as the date for holding by-election of a member of the Pabna Sadar local board from the Chatmohar thana of the Pabna Sadar subdivision to fill up the vacancy caused by the death of Maulvi Ayenuddin Fakir.

MD. MAHMUD, *District Magistrate*.

Registered No. C207

The Calcutta Gazette

THURSDAY, JUNE 1, 1939.

PART IA

Orders and Notifications by the Government of India republished for general information.

DEPARTMENT OF COMMERCE.

NOTIFICATIONS.

REGISTRATION OF ACCOUNTANTS.

Simla, the 20th May 1939.

No. 4-A (1)/37.—*Corrigendum*.—In the notification of the Department of Commerce, No. 4-A (1)/37, dated the 22nd April 1939, published on page 736 of the *Gazette of India*, Part I, dated the 22nd April, 1939, *for*

> "(*f*) who has expressed a desire to that effect, and such removal shall be notified in the *Gazette of India*."

Substitute

> "(*f*) who has expressed a desire to that effect,

and such removal shall be notified in the *Gazette of India*."

No. 9-A (3)/37.—The following draft of a further amendment to the Auditor's Certificates Rules, 1932, which it is proposed to make in exercise of the powers conferred by sub-section (2) of section 144 of the Indian Companies Act, 1913 (VII of 1913), is published, as required by the said sub-section, for the information of all persons likely to be affected thereby and notice is hereby given that the draft will be taken into consideration on or after the 25th May 1939.

Any objection or suggestion which may be received from any person with respect to the said draft before the date specified will be considered by the Central Government.

Draft Amendment.

In sub-rule (4) of rule 49C of the said Rules, after the words "under the hand and seal of the magistrate" the following words shall be inserted, namely:—

> "Notary Public, Commissioner for Oaths, Registrar of Joint Stock Companies or Income-tax Officer,".

No. 9-A. (3)/37.—*Corrigendum*.—In the notification of the Central Government in the Department of Commerce, No. 9-A (3)/37, dated the 22nd April 1939, in line 10 of sub-rule (4) of rule 49B, *for* the word "enlisted" *substitute* the word "entitled".

Y. N. SUKTHANKAR,
Joint Secy. to the Govt. of India.

FINANCE DEPARTMENT.

NOTIFICATIONS.

Simla, the 18th May 1939.

No. F. 7 (14)-R. I/39.—The following resolutions by the Secretary of State for India are published for general information:—

"I, Lawrence John Lumley, Marquess of Zetland, one of His Majesty's Principal Secretaries of State, in exercise of the powers conferred upon me by Section 247 of the Government of India Act, 1935, hereby make, with the concurrence of my Advisers, the following Amendment in the Fundamental Rules, namely:—

To Rule 91 of the said Rules, the following sub-rule shall be added, namely:—

'(6) Any leave salary drawn outside India shall be subject to deduction of Indian income-tax and super-tax at the rate which would have been applicable if that leave salary had been drawn in India.'

This Amendment shall have effect from 1st April 1939.

Given under my hand this 5th day of April 1939.

ZETLAND,

One of His Majesty's Principal Secretaries of State.

I, Lawrence John Lumley, Marquess of Zetland, one of His Majesty's Principal Secretaries of State, in exercise of the powers conferred upon me by Section 247 of the Government of India Act, 1935, hereby make, with the concurrence of my Advisers, the following Amendment in the Civil Service Regulations, namely:—

To Article 862 of the said Regulations, the following sub-rule shall be added, namely:—

'(3) Any leave salary drawn outside India shall be subject to deduction of Indian income-tax and super-tax at the rate which would have been applicable if that leave salary had been drawn in India.'

This Amendment shall have effect from 1st April 1939.

Given under my hand this 5th day of April 1939.

ZETLAND,

One of His Majesty's Principal Secretaries of State.

No. F. 7 (14)-R. I/39.—In exercise of the powers conferred by clause (*a*) of sub-section (2) of section 241 of the Government of India Act, 1935, the Governor General in Council is pleased to direct that the amendments to the Fundamental Rules and the Civil Service Regulations made by the Secretary of State for India as published in the Central Government, Finance Department, Notification No. F. 7 (14)-R.I./39, dated the 18th May 1939, shall apply, and from the date on which they were made by the Secretary of State shall be deemed to have applied, to the services in respect of which power to make rules has been conferred on the Governor General in Council.

R. S. SYMONS,

Dy. Secy. to the Govt. of India.

CENTRAL BOILERS BOARD.

NOTIFICATION.

Simla, the 12th May 1939.

No. A.-907.—In exercise of the powers conferred by section 28 of the Indian Boilers Act, 1923 (V of 1923), the Central Boilers Board directs that the following further amendment shall be made in the Indian Boiler Regulations, 1924, the same having been previously published as required by sub-section (1) of section 31 of the said Act, namely:—

In clause (*ii*) of regulation 5 of the said Regulations, for the words "shall be treated as iron. If, however, in such cases the Inspector" the words "may be treated as iron, if the Chief Inspector is satisfied that the material is of suitable boiler quality. If in such cases the Chief Inspector" shall be substituted.

P. M. MENON,

Secretary, Central Boilers Board.

The Calcutta Gazette

THURSDAY, JUNE 1, 1939.

PART IB

Educational Notices.

Admission to the Chittagong Medical School—Session 1939-40.

Chittagong, the 24th April 1939.

NOTIFICATION.

Applications for admission to the Chittagong Medical School will be received by the undersigned in the prescribed form (obtainable from the office of the Superintendent on payment of a fee of Re. 1 in advance) up to 10th June 1939, or within ten days of the publication of the results of the Matriculation Examination.

Application should be supported by—

(*a*) A true copy of certificate of passing the Matriculation or its accepted equivalent or any higher examination in Arts or Science of a recognised University with a certified copy of the marks obtained.

(*b*) A certificate of character from the Principal or Head Master of the college or school in which the candidate last studied. Where more than six weeks have elapsed between the date of leaving the college or school and the date of application for admission, a second certificate of character is required covering the intervening period. This should be obtained from a gazetted officer or a gentleman of equal position such as an Honorary Magistrate having an intimate knowledge of the applicant.

(*c*) Certificate of age—Candidates shall be over 15 years of age before admission. Evidence of age in Matriculation certificate will suffice.

Ordinarily the candidates from the Chittagong Division are admitted into this school.

Late or incomplete application will not be entertained.

The Superintendent cannot give personal interview to candidates, their relations or anybody on their behalf.

All candidates shall appear personally before the Selection Committee with certificates in original on Monday, the 26th June 1939, at 9-30 a.m., to be held in the Commissioner's Court Room, Chittagong.

JOHN BREBNER, CAPT., I.M.S.,

Superintendent, Chittagong Medical School.

Office of the Inspector of Schools, Burdwan Division.

NOTIFICATION.

Chinsura, the 4th April 1939.

Rules for the admission of Private Candidates to the Calcutta University Supplementary Matriculation Examination, 1939, vide Calcutta University Revised Notification No. S. 328-Mat. (Sup.), dated 23rd January 1939.

1. (*a*) Candidates who may not be successful at the Matriculation Examination held in March 1939, and those who, although otherwise eligible for appearing at the examination, were not able to sit for it owing to their failure to appear at, or to pass, the Preliminary Test Examination, or other causes, are eligible as private candidates for admission to the Test Examination to be held under the orders of this office in the schools noted below.

(*b*) Girl candidates satisfying the above conditions will not be required to appear at any Preliminary Test Examination.

(*c*) Teachers of high schools recognised by the Calcutta University or detenus who intend to appear at the Supplementary Matriculation Examination are also exempted from appearing at any Preliminary Test Examination. They should apply to the Registrar, Calcutta University, for the purpose in order to have previous permission to appear at the Supplementary Matriculation Examination.

2. Private candidates from this Division must appear at the Test Examination to be held on Monday, the 21st August 1939, and the following days at any of the following high schools in this Division:—

(*i*) Hooghly Branch School.
(*ii*) Howrah Zilla School.
(*iii*) Bankura Zilla School.
(*iv*) Birbhum Zilla School.
(*v*) Kharagpur B. N. Railway Indian High English School.
(*vi*) Burdwan Town School.

3. Applications for admission to the Test Examination must contain the following particulars:—

(*i*) Full name of the candidate.
(*ii*) Full name of his father and guardian and their address.
(*iii*) If father is alive?
(*iv*) Home address in full—(*a*) Name of village or street, (*b*) Post office, (*c*) Police-station and (*d*) District.
(*v*) Details of ordinary place of residence and duration of residence.
(*vi*) Names of subjects (including Vernacular and additional subjects).

4. Applications for admission to the Test Examination must be supported by the following documents:—

(*i*) Admission Cards in original. (In case of candidates who appeared at the Matriculation Examinations. In the event of their loss duplicate copy must be furnished.)

Or

Admission Cards granted by the Inspector of Schools. (In case of candidates who failed to pass the Test Examination held previously by such officers.)

Or

Transfer Certificates from the schools where they last read. (In case of candidates who read in schools but discontinued for some reasons or other and did not appear at any Test Examination or Matriculation Examination.)

Or

(In the case of candidates' non-attendance to any school at any time.) An affidavit sworn before a competent court by the father of the candidate (or guardian in case father is not alive) to the effect that the candidate never read in any school and that his age on the 1st November 1939 will be years and months.

(*ii*) A certificate from a respectable gentleman other than a relative to the effect *that the candidate has prosecuted a regular course of study and has been subject to proper discipline.* (Detailed information is needed under this head. The person granting the certificate should state his social or professional status.)

Or

(In case of teachers of schools other than recognised high schools.) A certificate of good conduct and length of service from the Secretary of the school where the candidates are serving.

(*iii*) (In case of candidates whose migration has been sanctioned by the Calcutta University.) Registrar's letter in original communicating sanction of migration.

(*iv*) (In case of a candidate offering Elementary Hygiene as one of his additional subjects.) A certificate of his training in Hygiene from a registered medical practitioner or from a teacher of Hygiene of a recognised high school.

(Candidates who are exempted from appearing at the Preliminary Test Examination should enclose this certificate with their application to the Registrar.)

5. Each private candidate will have to pay a fee of Rs. 5, only for his admission to the Test Examination which may either be remitted to this office or be deposited into a Treasury of this Division and the duplicate Treasury chalan being submitted to this office along with his application with full particulars and relevant documents so as to reach this office *on or before the 29th July 1939* after which date no application nor any remittance of examination fee will be entertained. *Under no circumstances will the admission fee be refunded.*

6. *All incomplete applications are likely to be summarily rejected without any reference.*

7. No private candidate will be admitted to this Test Examination unless he is duly identified beforehand to the satisfaction of the Head Master of the school where he is to appear at the Test Examination.

8. Those who do not belong to this Division should furnish a certificate from a gazetted officer or an affidavit to the effect that they are residing in this Division at least for one year prior to the date of the Matriculation Examination.

9. The results of the Test Examination will be communicated to successful candidates only by the first week of September next.

10. The fee for the Matriculation Examination should on no account be sent to this office. It should be deposited with the Head Master of the school where he appeared at the Test Examination with the cost of its remittance to the University.

11. The dates and routine of the Supplementary Matriculation Examination will be notified by the Calcutta University in due course.

12. *Routine of Test Examination—*

	Morning—10-30 to 1-30.	Evening—2 to 5.
1st day	English I.	English II.
2nd "	Mathematics (Com.)	Classics (Comp.).
3rd "	Vernacular.	Classics (Addl.).
4th "	Mathematics (Addl.).	History.
5th "	....	Geography.
6th "	Elementary Hygiene.	Business Method and Correspondence.
7th "	Commercial Geography.	

P. C. MUKHERJI,

Inspector of Schools, Burdwan Division.

University of Dacca.

Ramna, Dacca, the 15th May 1939.

NOTIFICATION.

Admission for the session 1939-40 in the Faculties of Arts (including Commerce), Science and Law will commence on 3rd July 1939. Candidates for admission must interview the Provost concerned, not later than the 21st July 1939 or three weeks after the date of publication of the results of the qualifying examination passed by the candidate in question, whichever is later. The Admission Committee may, however, at their discretion, grant exceptions to this rule and may impose such fines for lateness as they deem fit. Class fee for undergraduate students (other than those reading for honours in Physics and Chemistry) and Law students Rs. 8 per mensem; for undergraduate students reading for honours in Physics or Chemistry, special honours in Physics and Mathematics, for M.A. students and M.Sc. students in Mathematics Rs. 10 per mensem; for M.Sc. students in Physics and Chemistry Rs. 12 per mensem. Seat rent in halls varies from Rs. 2 to Rs. 4 and total minimum cost of tuition and living from Rs. 22 to Rs. 25 a month. A sum of Rs. 21,620 is distributed every year as stipends and scholarships. The University has up-to-date laboratories (including an Experimental Psychology Laboratory), an excellent library and an organised tutorial system. It possesses splendid residential facilities and well organised Students' Union and offers exceptional opportunities for athletics.

2. There are adequate facilities for women students. The residence for women students is near the University and is adequately furnished. Seat rent Rs. 3 per mensem. Intending candidates for admission to the residence are advised to apply as early as possible. There is also very cheap bus arrangement for attached women students. Some stipends are specially reserved for women students of the different halls.

3. Special facilities are given to poor students of backward communities by way of rent-free seats, special stipends and remission of part of examination fees.

4. There is a special Honours course in Physics and Mathematics with no subsidiary subjects. This course provides opportunity for a special study of theoretical Physics from the Mathematical point of view.

5. Provision is made in the Department of Chemistry for advanced teaching in Physical, Organic, Applied and Bio-Chemistry. There are B.Sc. pass courses in Botany and Physiology and a B.Sc. course with Botany, Chemistry and Physics and Soil Science specially suitable for later studies in the proposed Agricultural Institute at Dacca Farm.

6. The University has fifteen departments including a Department of Bengali and a Department of Political Science, with provision for teaching in Pass, Honours and M.A. courses in these subjects, except the M.A. course in Political Science which will be opened in 1940. "Urdu" has been introduced as an independent subject for the ordinary B.A. Course as well as a subsidiary subject for Honours students.

7. Further particulars regarding admission will be sent post free on application to the Registrar.

N. AHMAD, *Registrar.*

Presidency College, Calcutta.

The 5th May 1939.

Admission—Session 1939-40.

The College re-opens on the 3rd July 1939.

1. Admission to the various classes begins immediately after the publication of the Calcutta University Examination results.

2. Candidates for admission should apply for the necessary admission forms, enclosing three-fourth anna postage stamps, and stating whether they are old students of the College or candidates seeking admission for the first time. The appropriate forms will then be sent.

3. These forms, duly filled in, should be submitted, as soon as possible, after the publication of the University Examination results. They should be addressed to the Principal (not by name) and the word "Admission" should be written on the cover. All candidates must submit their mark-sheets with their application forms.

Those obtaining the asterisk or letters of distinction in not less than two subjects in the Intermediate or three in the Matriculation Examination need not submit mark-sheets.

4. Presidency College students who pass the Intermediate and Degree Examinations and desire re-admission should note that unless they apply in the proper form with mark-sheets within a week of the publication of results, their prior claims to admission will not be recognised. Those who pass the Intermediate Examinations in the 2nd and 3rd Divisions will have no priority of claim to re-admission to the College in the third year classes. The admission of I.Sc.'s into B.A. class will go by merit.

5. No correspondence relating to admission to College or residence in the Eden Hindu Hostel will be attended to unless the application for admission is accompanied by postage stamps.

6. There are 70 part-free studentships attached to the College. Of these 60 of the value of Rs. 7 per mensem are awarded to Under-graduate students and 10 of the value of Rs. 8 per mensem to Post-Graduate students. Normally half the number is available for fresh award every year. A number of special stipends of value varying from Rs. 7 to Rs. 10 per month will also be awarded by the Director of Public Instruction on the recommendation of the Principal to non-Muslim non-Scheduled caste Hindu under-graduate students. Candidates must have distinguished themselves at the Intermediate or Matriculation Examination and must satisfy a means test.

Applications for these are received at the time of admission or in July, after the admissions are over. The award is made about the middle of August, with retrospective effect from the beginning of the session, for one year in the first instance, subject to the usual conditions of satisfactory progress and good conduct.

7. There are about 50 special concessions of Rs. 7 in fees for Mahomedan students of the first and third year classes and about 15 Mohsin stipends of Rs. 7 for first and third year classes and about three of Rs. 8 for the fifth year classes.

B. M. SEN, *Principal*.

Government Commercial Institute.

11, Hastings Street, Calcutta.

Session 1939-40.

The Government Commercial Institute re-opens after the long vacation on the 26th June 1939. Applications for admission in the prescribed form, obtainable from the office of the Institute, should reach the office as soon as possible after the publication of the Matriculation results of the Calcutta University in the Gazette. Applicants will, as a rule, be admitted by personal interview. Certified copies of mark-sheets must be submitted together with the application for admission to the 1st year day class and the evening shorthand class

25 per cent. of the available seats are reserved for Muslim students till 30th June, after which vacancies, if any, will go to non-Muslims.

Day course extends over two years. Accommodation is strictly limited. *Matriculates* are eligible for admission. After passing the day course examination, students may join B.A. or B.Com. classes of the Calcutta, Dacca and Allahabad Universities. A large number of prizes and scholarships including two special scholarships for students of the scheduled castes are available to poor but meritorious boys. Free studentships are awarded to Muslim students up to 15 per cent. of their annual enrolment.

Evening courses extend over one year. Candidates for Government Commercial Course Special examinations and employees in different offices and firms in Calcutta desirous of improving their prospects may take up one or more of the following subjects:—

Modern English (including Indexing and Précis-writing), Book-keeping (Junior), Book-keeping and Accountancy (Advanced), Shorthand (Theory and speed), Typewriting and Mercantile Law.

R.A. classes (*First and Final*) are held in the evening to prepare students for the Government of India Examinations for Registered Accountants (R.A.).

For prospectus *and admission form* apply to the Principal enclosing stamps worth one anna.

S. GUHA THAKURTA, *Principal*.

University of Dacca.

Ramna, Dacca, the 18th February 1939.

NOTIFICATION.

The Syllabuses of the following departments for the session 1939-40 are published below for general information.

N. AHMAD, *Registrar.*

Syllabuses—Session 1939-40.

Faculty of Arts.

DEPARTMENT OF ENGLISH.

B.A. (Ordinary) Examination of 1941.

Paper I.—Poetry.

(*a*) An Anthology of Longer Poems. Ed. Moles and Moon (Longmans) excluding Nos. 1, 2, 4, 18, 19, 20 and 22.

(*b*) Questions on Prosody.

(*c*) Questions on unseen poetry passages.

Paper II.—Drama.

(*a*) Shakespeare. Macbeth.

Arnold Bennett. Milestones and The Great Adventure (Methuen).

(*b*) Questions on unseen passages from dramas.

Paper III.—Prose.

(*a*) Selected Modern English Essays (The World's Classics. Oxford University Press).

The following pieces only:—

Samuel Butler. Ramblings in Cheapside.
George Saintsbury. Thackeray: A Postscript.
W. H. Hudson. The Samphire Gatherer.
William Paton Ker. Romantic Fallacies.
A. Clutton-Brock. Sunday Before the War and On Friendship.
Hilaire Belloc. On an Unknown Country.
G. K. Chesterton. French and English.
Robert Lynd. The Humour of Hoaxes.
Gilbert Norwood. Too Many Books.
R. W. Chapman. The Portrait of a Scholar.
J. C. Squire. Railroadiana.
J. Middleton Murry. Shakespeare and Love and Dickens.

(*b*) George Eliot. Silas Marner.

(*c*) Questions on unseen prose passages.

Alternative Paper in English (in lieu of recognised Modern Indian Languages) for the B.A. (Ordinary) Examination of 1941.

Texts prescribed:—

Dickens. The Pickwick Papers.
Hardy. The Mayor of Casterbridge.
One-Act Plays of To-Day. Harrap. Second Series.
L. Binyon. The Golden Treasury of Modern Lyrics, Book I.

The paper may also include questions on grammar, prosody and the correct use of idiom.

B.A. (Honours) Examination of 1942.

Eight papers on the main subject of the Honours School, and three papers on each of two subsidiary subjects.

Paper I.—The Elements of Old English Language and Literature.

(*a*) Texts prescribed :—

An Anglo-Saxon Reader. Edited by A. J. Wyatt (Cambridge).

The following pieces only :—

Alfred's Orosius; Ohthere's Voyages and Cleopatra only.
Cura Pastoralis: Alfred's Conclusion only.
The Alfredian Bede: Caedmon only.
Sermo Lupi.
Beowulf: Beowulf's Swimming Match with Breca.

(*b*) Questions on grammar and prosody.

Books recommended :—

Wright. An Elementary Old English Grammar.
Wardale. Old English Grammar.
Wyld. A Short History of English.

Paper II.—Elizabethan Drama.

Marlowe. Edward II.
Ben Jonson. Volpone.
Shakespeare. The Merchant of Venice; Richard II; King Lear.
Webster. The Duchess of Malfi.

Paper III.—Elizabethan and Seventeenth Century Poetry.

Spenser. Faerie Queene, Book I.
Milton. L'Allegro; Il Penseroso; Comus; The Sonnets and Paradise Lost, Book III.
Massingham. A Treasury of Seventeenth Century Verse: Selections from Donne, Davenant, Crashaw, George Herbert, Lovelace, Suckling, Vaughan and Waller.
Dryden. Absalom and Achitophel, Part 1.

Paper IV.—Seventeenth Century Prose.

John Earle. Microcosmography.
Sir Thomas Browne. Religio Medici.
John Dryden. Preface to the Fables.
Milton. Areopagitica.

Bacon. Essays: the following only :—

Of Truth; Of Great Place; Of Friendship; Of Youth and Age; Of Love; Of Custom and Education; Of Simulation and Dissimulation; Of Gardens; Of Studies.

Paper V.—Eighteenth Century Literature.

Pope. The Rape of the Lock. Epistle to Arbuthnot. Essay on Criticism.
Crabbe. The Village.
Collins. Odes.
Blake. Songs of Innocence.
Swift. A Tale of a Tub.
The Coverley Papers from The Spectator. Edited by O. M. Myers (Clarendon Press).
Goldsmith. She Stoops to Conquer.

Paper VI.—English Literature from 1800 to 1832.

Wordsworth. The Prelude, Books I, XII and XIII. Lines composed a few miles above Tintern Abbey.........; Ode. Intimations of Immortality from Recollections of Early Childhood; Preface to the Lyrical Ballads.
Coleridge. The Ancient Mariner; Kubla Khan; Christabel; France.
Shelley. Alastor; Adonais.
Byron. Manfred.
Keats. The Eve of St. Agnes. The Odes.
De Quincey. Confessions of an English Opium-Eater.
Scott. Kenilworth.

Paper VII.—Victorian Literature.

Tennyson. OEnone; The Palace of Art; A Dream of Fair Women; Morte d'Arthur; Locksley Hall; Ode on the Death of the Duke of Wellington; Rizpah; Locksley Hall Sixty Years after.
Browning. Saul; A Grammarian's Funeral; Abt Vogler; The Last Ride Together; One Word More; Andrea Del Sarto; Rabbi Ben Ezra.
Mrs. Browning. Sonnets from the Portuguese.
Swinburne. Atalanta in Calydon.
Hardy. The Return of the Native.
Thackeray. Vanity Fair.
M. Arnold. Culture and Anarchy.

Paper VIII.—

(*a*) Essay.
(*b*) Literary Forms and Principles and Prosody.

N.B.—Candidates for the Degree with Honours will be required to show a competent knowledge, both of the general history of English Literature and of its outstanding authors, as well as of their prescribed works.

Every candidate will be examined *viva voce*. In the *vive voce* examination, the English pronunciation of every candidate and his ability to read English prose and poetry, correctly, will be taken into consideration.

M.A. Examination, Part I, 1940.

Paper I.—Elizabethan Drama, excluding Shakespeare.

Lyly. Endimion.
Kyd. The Spanish Tragedy.
Marlowe. Dr. Faustus.
Ben Jonson. Every Man in His Humour.
Massinger. The City Madam.
Webster. The Duchess of Malfi.

Paper II.—Elizabethan and Seventeenth Century Literature.

Spenser. Faerie Queene, Book I.
Milton. L'Allegro; Il Penseroso; Lycidas; Sonnets; Paradise Lost, Book III.

Bacon. Essays: the following only:—

Of Truth; Of Great Place; Of Friendship; Of Youth and Age; Of Love; Of Custom and Education; Of Simulation and Dissimulation; Of Gardens; Of Studies.

Grierson. Metaphysical Poetry. Selections from Donne, Vaughan, Crashaw and Marvell.

Dryden. Absalom and Achitophel (Part I) and Preface to the Fables.

Paper III.—Eighteenth Century Literature.

Pope. The Rape of the Lock; Epistle to Arbuthnot; Essay on Criticism.
Crabbe. The Village.
Collins. Odes.
Blake. Songs of Innocence.
Swift. A Tale of a Tub.
The Coverley Papers from The Spectator. Edited by O. M. Myers (Clarendon Press).
Goldsmith. She Stoops to Conquer.

Paper IV.—Victorian Literature.

Tennyson. In Memoriam.
Browning. Saul; A Grammarian's Funeral; The Last Ride Together; One Word More; Andrea Del Sarto; Rabbi Ben Ezra; Abt Vogler.
Swinburne. Atalanta in Calydon.
Emily Bronté. Wuthering Heights.
Butler. The Way of All Flesh.
Arnold. Culture and Anarchy.

M. A. Examination, Part II, 1941.

Paper I.—Chaucer and Middle English Literature.

Chaucer: Parlement of Foules; The Prologue to The Canterbury Tales; Nonne Prestes Tale; The Clerk's Tale.
Sisam. Fourteenth Century Prose and Verse. The following pieces only:—

Bruce; Piers Plowman—B. Text, Passus VI; The Translation of the Bible; Gower—Ceix and Alceone.

Paper II.—Shakespeare.

Macbeth; King Lear; The Tempest; King Henry IV, Parts I and II; The Winter's Tale; Antony and Cleopatra; The Sonnets.

Paper IIIA.—English Literature, 1800-1832.

Wordsworth. The Prelude, Books I, XII and XIII. Lines composed a few miles above Tintern Abbey......; Ode. Intimations of Immortality from Recollections of Early Childhood; Preface to the Lyrical Balads.
Coleridge. The Ancient Mariner; Kubla Khan; Christabel; France.
Shelley. Alastor; Adonais.
Byron. Manfred.
Keats. The Eve of St. Agnes. The Odes.
De Quincey. Confessions of an English Opium-Eater.
Scott. Ivanhoe.

*Paper III B.—Modern Literature.**

H. G. Wells. A Modern Utopia.
English Essays of To-Day (The Oxford Bookshelf).
The Golden Treasury of Modern Lyrics (Laurence Binyon. Macmillan), Book II.
Bernard Shaw. Back to Methuselah.
Great Modern Plays (Harrap). The following only:—
Milestones; Caste; The Liars; The New Morality; At Mrs. Beam's; The Young Idea; Strife; Outward Bound.

Paper IV.—General History of English Literature.

Every candidate for the M.A. degree will be, in addition to the written examination, examined *viva voce*. In the *viva voce* examination the English pronunciation of the candidate and his ability to read English prose and poetry, correctly, will be taken into consideration.

*This paper is compulsory for Honours graduates who take only four papers; it is optional for ordinary graduates who can take it in lieu of Paper IIIA.

DEPARTMENT OF ECONOMICS.

Economics: B. A. (Ordinary) Degree Examination, 1941.

(Three Papers.)

Papers I and II.—Principles of Economics.

Paper I.—Syllabus.—Introduction: Definition and scope of Economic Science—Nature of Economic Laws—Capital and income—Relation of wealth to welfare.

Consumption.—Characteristics of wants: complementarity—The law of diminishing marginal utility—Principle of substitution and the law of equimarginal utility—Individual and market demand curve—Elasticity of demand, its measurement—Consumer's surplus: definition and criticism.

Production.—Classification of factors of production: land, labour and capital—The law of diminishing returns—why is the law particularly associated with land?—The general theory of non-proportional returns—The theory of population—Capital and roundabout methods of production—The phenomenon of increasing returns—Division of labour—Economies of large-scale production: internal and external economies; limit thereof as set by the extent of the market—Adjustment of activities to wants.

Exchange.—Markets—The space aspect: localisation of industries—The problem of mobility of resources—The time aspect: Short period and long period market—Equilibrium of demand and supply and the concept of normal value—The conception of costs—Prime cost and supplementary cost—Utility and costs in relation to value—Margin and its significance in the analysis of value—Value in relation to the laws of returns—The theory of monopoly price—Conditions leading to the growth of monopolies—Is monopoly price necessarily higher than competitive price?—Joint and composite demand and joint and composite supply.

Distribution.—Factorial distribution *versus* personal distribution—Distribution as a species of exchange—The marginal productivity theory—Rent, quasi-rent and interest distinguished on the lines of Marshall—The general theory of wages and peculiarities of the labour market—Trade unionism and wages—The nature of profits—Profits and normal supply price—Alleged defects of the present system of distribution—A critique of socialism.

Paper II—Syllabus.—Money—Its functions—Gresham's law—Quantity theory—Index numbers—Effects of changes in prices—Paper money—Systems of currency—Operations of Banks—Cheque system—Functions of central banks—Credit and prices—International trade—The principle of comparative cost—Theory of international values—Equation of indebtedness—Protection and free trade—Foreign exchange—Specie points—Limits to fluctuations—Factors determining the exchange rate—Effects of fluctuations of the rate—Different kinds of bills—Taxation—Classification of taxes—Principles of taxation—Progressive and proportional taxation—Incidence of taxation.

Books prescribed for Papers I and II—

Marshall. Economics of Industry.
Benham. Economics.
Henderson. Supply and Demand.
Dalton. Principles of Public Finance (latest edition), Chapters 1, 4 to 9 only (omitting mathematical notes).

Books for reference:—

Cannan. Wealth.
Taussig. Principles of Economics, 2 vols.
Dunbar. The Theory and History of Banking (5th edition), Chapters I-VII.
Bastable. The Theory of International Trade.

Paper III.—Economic Problems of India.

Syllabus.—Physical environment and natural resources—Religious and social factors—Indian agriculture and its fundamental problems—Rural indebetedness—Co-operative movement—Irrigation and famine policy—Population problem—Land revenue systems and tenancy legislation—Economic transition—Cottage industries and their problems—Industrial development and foreign capital—Railway economics—Indian labour and labour legislation—Foreign trade—"Home" charges—Case for protection—Discriminating protection—Imperial preference—Indian currency and exchange from 1893 to the present day—A brief survey of the Indian banking system—Central and provincial heads of revenue and expenditure—Public Debt.

Books prescribed :—

Jathar and Beri. Indian Economics, 2 vols., latest edition.
Saha. Economics of Rural Bengal.

Books for reference :—

Report of the Indian Industrial Commission (Chapters I-V and XVI-XX).
Report of the Royal Commission on Indian Currency and Finance, 1926.
Report of the Indian Fiscal Commission.
Annual Report on the Working of the Co-operative Societies in Bengal (latest issue).
Review of the Trade of India (latest issue).

B. A. Degree with Honours in Economics, 1942.

Eight papers on the subject of the Honours School and three Pass papers on each of two subsidiary subjects.

Subsidiary subjects to be allowed are—(1) History, (2) Mathematics, (3) English, (4) Sanskrit, Persian, Arabic, Bengalee or Urdu, (5) Commerce [the three papers being—(*i*) Accounting, (*ii*) Business Organisation, and (*iii*) Economic Geography], (6) Philosophy, and (7) Political Science.

No student, however, shall be allowed to take two Oriental languages or Philosophy and Commerce or Mathematics and History or Mathematics and Philosophy as subsidiary subjects.

Paper I.—Economic Theory (Consumption, Production, Value and Distribution).

Syllabus.—Definition—Scope—Method—Laws—Some preliminary concepts—Wants and their satisfaction—The law of diminishing utility—Demand Schedule—The law of demand—Elasticity of demand—The law of equimarginal utility—Consumer's surplus—Agents of production—Land and its fertility—The law of diminishing returns—The theory of population—Capital and its growth—Division of labour—Localisation of industries—Production on a large scale—Forms of business management—The laws of constant and increasing returns—Market—Space and time aspects of market—Equilibrium between demand and supply—General and partial equilibrium—Normal cost of production—Normal price—The theory of price and the element of time—Changes in supply and demand and the pricing process—Joint and composite demand—Joint and composite supply—The theory of monopoly price—Marginal revenue and marginal cost—Price discrimination—The theory of barter—Speculation—General principles of distribution—The marginal productivity theory—Theory of rent—Rent and price—Theories of interest and wages—Differences in wages and social stratification—Standard of living and wages—Elements in profit—Profit and cost of production—Theories of profit.

Books prescribed :—

Marshall. Principles of Economics.
Taussig. Principles of Economics (Books I, II and V, omitting Chapter 54).

Books for reference :—

Robbins. The Nature and Significance of Economic Science.
Cannan. Wealth.
Clark. Distribution of Wealth.
Wicksell. Lectures on Political Economy, Vol. I.

Paper II.—Applied Economics.

Syllabus.—The role of the State in the matter of economic welfare.

State regulation of conditions of production under perfect and imperfect competition.

Public control and operation of industries: The State in relation to railways and other means of transport.

The State in relation to labour: Labour legislation—Minimum wages and fair wages—Trade Unions—Workmen's insurance.

Industrial disputes: Some agencies for industrial peace—Problems of arbitration and conciliation.

Unemployment: Types of unemployment—Wages and unemployment—Mobility of labour—Reduction of the supply of labour—Monopolistic restriction and unemployment—Removal of taxes on employment or subsidisation of employment.

Inequalities of income from work and property—Effects—Measures for the removal of inequalities.

Competitive *vs.* Planned Economy: Problems of production, exchange and distribution in a planned economy.

Books prescribed :—

Taussig. Principles of Economics, Chapters 54-65.

Silverman. Economics of Social Problems (omitting historical details).

Meade. An Introduction to Economic Analysis and Policy—

Part I: chapters 6, 7 and 9.

Parts II and III.

Pigou. Socialism *vs.* Capitalism.

Books for reference :—

Pigou. The Economics of Welfare (latest edition)—

Part II: chapters 12, 13 and 20.

Part III: chapters 2-6.

Burns. Wages and the State.

Hayek (Editor). Collectivist Economic Planning.

E. A. G. Robinson. The Structure of Competitive Industry.

Barbara Wootton. Plan or No Plan.

Paper III.—Currency, Banking and International Trade.

Syllabus.—Money—Its origin and functions—Evolution of metallic money—Principles of subsidiary coinage—Gresham's law—Quantity theory of money—Index numbers—Economic consequences of changes in the value of money—The Tabular standard—Bimetallism—Gold standard—Managed currency.

Foreign Exchange—Mint par and specie points—Exchange quotations—Favourable and unfavourable exchange—Long and short exchange—Forward Exchange—Rate of exchange between gold and silver standard countries—Paper exchanges—The theory of Purchasing Power Parity.

Banking—Nature of banking business—Paper money—The cheque and the clearing house system—Principles of convertible paper money—Banking and currency principles—Inconvertible paper money—Regulation of note issue in different countries—The reserve—Central banking; its organisation and functions—Methods of credit control—The English banking system.

International trade and domestic trade: The theory of comparative costs—International Trade as a substitute for factor movement—International trade as influenced by other factors—The gains from trade—Factors on which they depend—Value in international trade—Two countries and two commodities—More than two countries and two commodities—International trade and varying costs of production.

International indebtedness: Balance of trade and balance of payment—Equilibrium in the balance of payment under metallic currency—International distribution of the precious metals—Disequilibrium in international trade—International Price Equilibrium—Foreign trade and the internal distribution of wealth.

Revenue duties and protective duties—Free trade and protection—The case for free trade—Infant industry protection—Effect of protection on the national dividend—On wages—On employment—Other arguments for protection—The incidence of import and export duties—Tariff as a means of improving the terms of trade.

Books prescribed :—

Taussig. Principles of Economics, Books III and IV (omitting chapters 36 and 37).
Fisher. Purchasing Power of Money (Chapters 2 to 8).
Withers. Meaning of money (6th edition).
Dunbar. Theory and History of Banking (5th edition).
Bastable. Theory of International Trade (Chapters 1 to 6).
Clare and Crump. The A B C of the Foreign Exchanges (10th edition).
Keynes. A Tract on Monetary Reform.
Whale. International Trade.
Gregory. The Gold Standard and Its Future, 3rd edition.

Books for reference :—

Conant. Principles of Money and Banking, 2 Volumes.
Taussig. International Trade.
Agger. Organised Banking.
Cassel. Money and Foreign Exchange after 1914.
Joan Robinson. Introduction to the Theory of Employment.

Paper IV.—Public Finance.

Nature and Scope of Public Finance: Its relation to other social sciences—Public finance distinguished from Private finance—Scope of Public Expenditure—Theories and canons of Public Expenditure.

Public Expenditure: Distinctions between Exhaustive or Real Expenditure and Transfer Expenditure and between Purchase Price and Grants—The problem of the classification of Public Expenditure—Some suggested classifications examined—Public Expenditure and its effects on Production and Distribution—Incidence of Grants.

Public Income: Distinction between Public Revenue and Public Income—Characteristics of a good revenue system—Classification of Public Revenue into Tax-revenue, Non-tax-revenue and Gifts—Nature and classification of Tax—Single vs. Multiple Tax System—Inter-action of different tax formulae—Should taxes be felt?—The problem of the Distribution of Taxation—Adam Smith's Canons of Taxation—Equity or Justice vs. Economy—Rival Principles of Equity based on Cost of Service, Benefit and Ability—Ability defined in terms of sacrifice and leading to Equal Sacrifice, Proportional Sacrifice, Minimum Sacrifice and Leave-them-as-you-find-them principles—Meaning of Sacrifice—The applicability of Proportional, Progressive and Regressive methods of taxation to these principles—Incidence of taxation defined and distinguished from Effects—Earlier theories—The determinants of Incidence—Incidence under different conditions of demand and supply—Other problems of Incidence—Principles of Local Taxation—Administrative and financial control by central over local authorities.

Taxable Capacity: Necessity of measuring taxable capacity—Difference between absolute and relative taxable capacity—The factors determining taxable capacity—The possibilities of statistical methods.

Public Debt: The place of loans in Public Finance—Causes of the growth of Public Debts in modern times—Forms of Public Debts—Effects of Debts—Repayment of Public debts—Sinking Funds—Conversion—Repudiation—Capital Levy—The problems of War Finance.

Public Finance of India: The financial position at the time of the Reforms of 1919—Sources of Revenue and nature of Expenditure in India—The Budget, Central and Provincial—The nature and extent of legislative control over expenditure and income—Local finance—Public Debt of India.

The Budget in England: Sources of revenue and nature of expenditure—Procedure of Budget—Public Debt of England.

Books prescribed :—

1. Dalton. Public Finance.
2. Hilton Young. A system of National Finance.
3. The Indian Taxation Enquiry Committee's Report.

Books for reference :—

Pigou. Public Finance.
Bullock. Selected Readings in Public Finance.
Shirras. The Science of Public Finance, Volumes 1 and 2.
Stamp. Fundamental Principles of Taxation.
Seligman. Shifting and Incidence of Taxation.

Paper V.—Agricultural Economics.

Syllabus.—The Nature and Scope of Agricultural Economics.
Peculiarities of demand and supply.
The cost of production in Agriculture: The size of the farm—The degree of specialisation—Rent as an element of cost—Influence of land tenures on cost.
Land tenures in England, Germany, Russia and India.
Agricultural Marketing: The functions and agencies of marketing—The costs of marketing—Conditions of a wide market—Storage facilities—Regulated markets.
Agricultural Finance: Fixed capital—Capital for current needs—Agricultural indebtedness—The Money-lender—Legislation for the control of usury and agricultural debt relief.
Co-operation: The origin and growth of the co-operative movement in Europe—Progress of the co-operative movement in India—Defects and remedies—Difficulties during the Depression—Prospects.
Famines and Famine Relief: Irrigation works—Economic and financial results—Canal colonies in the Punjab—Scope for further development.
Rural Industries and Labour: Seasonal unemployment and disguised unemployment—Rural industries—Agricultural labour—Seasonal migrations—Overseas emigration.
The State and Agriculture.

Books prescribed:—

1. G. O'Brien. Agricultural Economics.
2. Radhakamal Mukerjee. Land Problems of India.
3. Report of the Royal Commission on Agriculture in India, chapters I-VI, X-XIII.
4. Saha. Economics of Rural Bengal.
5. Pierson. Principles of Economics, vol. II, pages 263-99.

Books for reference:—

1. Report of the Indian Taxation Enquiry Committee, chapter IV.
2. Irvin. The Making of Rural Europe.
3. B. B. Mukerjee. Agricultural Marketing in India.
4. Calvert. The Law and Principles of Co-operation.
5. Strickland. Studies in European Co-operation.
6. Reports of the Central Banking Enquiry Committee and the Bengal Provincial Banking Enquiry Committee—relevant chapters on agricultural finance and co-operation.
7. Rowe. Markets and Men.

Paper VI.—Modern Economic Development of England, Japan and Russia.

England: A rapid economic survey of England up to the middle of the eighteenth century—The industrial revolution—Changes in textile and iron industries, internal transport and agriculture—Economic and social effects of these changes—Factory Acts—Changes in Poor Law—Origin and development of trade unionism—Co-operative movement—A short account of the Corn Laws—Progress of the free trade movement—Reaction against free trade—Rise of modern imperialism and tariff reform agitation—Reaction against laissez faire—Socialistic legislation in England in recent years.
Japan: The rise of Industry—Government initiative in industrialisation—Development of communications—The population pressure—Agriculture and Emigration—Principal manufacturing industries—Growth of foreign trade—Japanese industry and trade during and since the Great War—Tariff policy—The labour movement—Japan and the Western nations.
Tsarist Russia: The economic condition of Russia at the opening of the 19th century—The beginnings of Industrial Revolution—Foreign trade and Tariff policy.
Soviet Russia: Towards Communism—The New Economic Policy—The First Five-year Plan—Industrial Organisation—Socialisation of Agriculture—Transportation—The position of the workers—Foreign trade—Currency and Banking.

Books prescribed :—

Meredith. Economic History of England.
Knowles. Industrial and Commercial Revolutions in Great Britain.
Orchard. Japan's Economic Position (omitting chapters 4, 9, 10, 17, 18 and 24).
Ogg and Sharp. Economic Development of Modern Europe, Chapter XV.
Sydney and Beatrice Webb. Soviet Communism, Vol. 2, Chapters 3, 7, 8, 9 and 10.

Books for reference :—

Ashley. Economic Organisation in England.
Cunningham. Growth of English Industry and Commerce in Modern Times (Part II, Laissez Faire).
Mantoux. The Industrial Revolution in the 18th century.
Webb. History of Trade Unionism.
Ernle. British Farming—Past and Present.
Fay. Great Britain from Adam Smith to the Present Day.
Dobb. Russian Economic Development.
Allen. Modern Japan and its Problems.
Report of the State Planning Commission on the First Five-year Plan (1935).

Paper VII.—Economic problems of India.

Syllabus.—The population problem—Middle-class unemployment—Present industrial organisation—Cottage industries and their problems—Growth of large-scale industries: tea, coal, cotton, jute, steel and sugar—The State in relation to Indian industries—Policy of discriminating protection—Protection and foreign capital—Imperial preference—Industrial labour—Labour legislation—Economic effects of railway development—Railway rates and Indian Industries—Peculiarities of Indian foreign trade—India's trade balance and "Home" charges—Indian foreign trade in the 20th century—Post-war tendencies—Indian currency and exchange before, during and after, the War—Evolution of the Indian paper currency system—Growth and development of banking—The Reserve Bank of India.

Books prescribed :—

Anstey. Economic Development of India.
Report of the Indian Fiscal Commission.
Report of the Royal Commission on Indian Currency and Finance (1926).
Dey. The Indian Tariff Problem.
Keynes. Indian Currency and Finance.
Panandikar. Banking in India (2nd Edition).

Books for reference :—

Coyajee. Indian Currency System, 1835-1925.
Report of the Indian Central Banking Enquiry Committee, Volume I, Parts 1 and 2.
Report of the Royal Commission on Labour in India.
Review of the Trade of India (latest issue).
Roy. India's Foreign Trade since 1870.
State Action in respect of Industries, 1928-35. (Government of India.)
Annual Report of the Reserve Bank of India on Currency and Finance (latest issue).

Paper VIII.—Essay: On problems of economic interest.

Economics: M. A. Examination.

Candidates taking up Course A under section 3 of Chapter XXV, Part IV—Degree of Master of Arts—Ordinances, shall be permitted to take up at their option the M. A. Examination in two parts, namely, Part I Examination—not earlier than at the end of the first academic year of their admission and Part II Examination not earlier than at the end of their second academic year, provided they fulfil the conditions of residence and attendance in classes as required under the Ordinances and Regulations.

Examination of candidates under sections 6 and 7 of Chapter XXV, Part IV—Degree of Master of Arts—Ordinances, shall be identical with Part II Examination in respect of the number of papers to be taken, the Courses, the syllabus and the list of books.

M. A. Part I Examination, 1940 and 1941.

(Three Papers.)

Paper I.—Principles of Economics.

Syllabus.—General Theory.—Meaning of Equilibrium—Statics and Dynamics—Partial equilibrium analysis *vs.* General equilibrium analysis.

Equilibrium in a Barter Economy—Cost and Value—Increasing Returns and the Representative Firm—The consequential changes in output and prices due to changes in the conditions of demand and supply—The theory of monopoly prices.

Meaning of National Dividend—The theory of Optimum Population—The marginal productivity theory and the 'adding up' problem—Capitalistic production and the theory of Interest—Consequential changes in factor prices due to economic progress.

The theory of Profits.

International Trade.—The theory of Comparative Costs—Reformulation of the theory—International values and Gains from International Trade—Foreign Exchange and International Price Equilibrium—Influence of foreign trade on the distribution of national income.

Money.—The Quantity Theory of Money—The cash transactions standard and the cash balances standard—Economic consequences of changes in the value of money—Stability of Price level, Stability of Exchanges and Stability of the Economic System as criteria of monetary policy—The problem of the Standard.

Banking.—Currency principle *vs.* Banking principle—Banking reserves—Central banking—The English banking system.

Books recommended:—

Marshall. Principles of Economics.
Robbins. The Nature and Significance of Economic Science.
Taussig. Principles of Economics, 2 Vols.
Wicksell. Lectures on Political Economy, Vol. I.
Bastable. The Theory of International Trade, Chapters 1-4 only.
Withers. Meaning of Money. Latest edition.
Fisher. Purchasing power of money.
Clare and Crump. The A.B.C. of the Foreign Exchanges. Latest edition.
Keynes. A Tract on Monetary Reform.
Gregory. Gold standard and its future.
Clark. Distribution of wealth.
Whale. International Trade.

Paper II.—Modern Economic Development of England, Japan and Russia.

The syllabus and books for this Paper are the same as those for Paper VI of the Honours Examination of 1942.

Paper III.—Political Theory and Organisation and Public Finance: Selected Topics.

[This paper will be divided into two parts, A and B, carrying two-thirds and one-third of the total number of marks, respectively. Part A will be on political Theory and Organisation and Part B on Public Finance.]

Syllabus.—Theories of the State—Sovereignty and Pluralistic attack—Law and Liberty—Cabinet and Presidential Systems of Government—Swiss and Soviet Systems—Federal Government—Functional Representation—Party system—Methods of democratic control—Initiative, Referendum and Recall—Methods of voting—Political Ideals—Democracy—Nationalism—Imperialism and Dominion Status—Internationalism and League of Nations—Anarchism and Individualism—Socialism and Communism.

Public Finance: Its scope—Theory of Public expenditure—Sources of public revenue—Principles of taxation—Incidence of taxation—Wealth and taxable capacity—Principles of Public borrowing—Redemption of public debt.

Books recommended:—

Garner. Political Science and Government.
Willoughby. The Nature of the State.
Delisle Burns. Political Ideals.
Dalton. Principles of Public Finance (latest edition).
Coker. Recent Political Thought.

M.A. Part II Examination, 1941.

Paper I.—History of Economic Thought and Advanced Economic Theory.

Books recommended:—

Gide and Rist. History of Economic Doctrines.
Haney. History of Economic Thought.
Cannan. A Review of Economic Theory.
Select Chapters from the Wealth of Nations (Economics Classic Series).
Marshall. Principles of Economics.
Pigou. Economics of Welfare.
Joan Robinson. Economics of Imperfect Competition.
Knight. Risk, Uncertainty and Profit.

N.B.—This paper will be divided into two halves—the first half on the History of Economic Thought and the second half on Advanced Economic Theory.

Paper II.—Political Thought from Rousseau to the Present Day.

Books recommended:—

Rousseau. The Social Contract.
Mill. Considerations on Representative Government.
Green. Lectures on the Principles of Political Obligation.
Laski. A Grammar of Politics.
Dunning. A History of Political Theories from Rousseau to Spencer.
Merriam and Barnes. A History of Political Theories: Recent Times.
Willoughby. Prusian Political Philosophy.
Barker. Political Thought in England: from Spencer to the Present Day.
Coker. Recent Political Thought.

Papers III and IV.—Two papers on (a) or (b):—(a) Currency and Banking. (b) International Trade and Tariffs.

(*a*) Books recommended for the special papers on Currency and Banking:—

Keynes. A Treatise on Money, 2 volumes.
Keynes. The General Theory of Employment. Interest and Money.
Report of the Committee on Finance and Industry in England. (Macmillan Committee's Report.)

Coyajee. The Indian Currency System, 1835-1925 (Lectures 5 and 6 only).
Report of the Royal Commission on Indian Currency and Finance, 1926.
Report of the Indian Central Banking Enquiry Committee, Volume I, Parts 1 and 2.
Annual Report of the Reserve Bank of India on Currency and Finance (latest issue).
Gregory. Foreign Exchange before, during and after, the War.
Cassel. Money and Foreign Exchange after 1914.
Hayek. Prices and Production.
Agger. Organised Banking.
Andreades. History of the Bank of England.
Withers. Stocks and Shares.
Kisch and Elkin. Central Banks (3rd edition).
Willis and Beckhart. Foreign Banking Systems, Chapters 2, 5, 7, 8, 11, 14 and 17 only.
Whale. Joint-stock Banking in Germany.
Burgess. The Reserve Banks and the Money Market (Revised Edition).
Sinha. Indian Currency Problems in the last Decade, 1926-36.

N.B.—Paper III will be mainly on principles of currency and foreign exchange. Post-War currency and banking problems in India and the Central Banking Systems of the Dominions (Canada, South Africa and Australia) will also be included in this paper. Paper IV will be on the theory of banking, methods and problems of banking in England, France, Germany, the United States of America and Japan, the functions of Central Banks, and the main outlines of the history of the Bank of England. There may be questions on Indian banking in Paper IV also.

(*b*) Books recommended for the special papers on International Trade and Tariffs:—

Haberler. International Trade.
Ohlin. Interregional and International Trade.
Marshall. Money, Credit and Commerce, Book III.
Taussig. Selected Readings in International Trade and Tariffs.
Beveridge. Tariffs.
Taussig. International Trade.
Clare and Crump. The A B C of the Foreign Exchanges (10th edition).
Fisk. International Commercial Policies.
Gregory. Tariffs (Chapters 5, 7, 8 and 11).
Gregory. Foreign Exchange before, during and after, the War.
Spalding. Foreign Exchange and Foreign Bills in Theory and Practice.
Knowles. Industrial and Commercial Revolutions in Great Britain—relevant sections on Commercial Policy in Part III and Part VI.
F. W. Hirst. From Adam Smith to Philip Snowden (Chapters 4-6).
P. Ashley. Modern Tariff History.
Taussig. Some Aspects of the Tariff Question.
Colonial Tariff Policies (United States Tariff Commission) (Chapters 12 and 18).
Reciprocity and Commercial Treatise (United States Tariff Commission) (Parts II and III, pages 389 to 499).
Coyajee. Indian Fiscal Problem.
N. J. Shah. History of Indian Tariffs (Chapters 4 to 10).
Dey. The Indian Tariff Problem.
Reports of the Indian Tariff Board on the Cotton Textile Industry and the Iron and Steel Industry and the Sugar Industry.
Report of the Indian Delegation to the Imperial Economic Conference, Ottawa, 1932.

N.B.—Paper III will be mainly on the theory of international trade and the principles of foreign exchange. Paper IV will deal with the history and problems of tariffs in England, Germany, France and the United States of America, from the beginning of the 19th century, and in India from 1858.

***Paper V.—Essay**: On problems of Economic or Political Interest.*

DEPARTMENT OF POLITICAL SCIENCE.

Political Science: B.A. (Ordinary) Degree Examination, 1941.

(Three Papers.)

Paper I.—Principles of Political Science: Political Theory and the Sphere of the State.

Syllabus.—Political Science: Its nature, scope and methods—Nature, origin and evolution of the state—Theories relating to its nature and origin—Sovereignty—Law—Liberty—Citizenship—Forms of the State and of Government—Functions of the State—The relation of State to State.

Book prescribed:—

Gettell. Political Science excluding Chapter XIII and Chapters XV to XX.

Books for reference:—

Gettell. Readings in Political Science.
Garner. Political Science and Government.
Laski. An Introduction to Political Science.
Cole. A Guide to Modern Politics.

Paper II.—Political Organisation, with special reference to the Constitutions of England and the United States of America.

[This paper will be divided into two parts: Part I will be of a theoretical character and will carry one-third of the total number of marks, and Part II will deal with political institutions and carry two-thirds of the total number of marks.]

Books prescribed:—

Gettell. Political Science, Chapter XIII and Chapters XV to XX.
Marriott. English Political Institutions (chapters to be specified by the teacher concerned).
Munro. The Government of the United States of America: National Government.

Books for reference:—

Ilbert. Parliament.
Beard. American Government and Politics: National Government.
Ogg. European Governments and Politics.

Paper III.—Outlines of the present Constitutions of India and Canada.

[Not less than one and not more than two questions on the Canadian Constitution, should be permitted to be attempted.]

Books prescribed:—

The Government of India Act, 1935.
Joshi. Indian Administration.
Porrit. The Constitution of Canada, Chapters VIII to XIV and Chapter XVII.

Books for reference:—

Keith. Speeches and Documents on the British Dominions, 1918-31.
Report of the Joint Committee on Indian Constitutional Reform, 1933-34, Vol. 1, Part I.
Wheare. The Statute of Westminster, 1931.

B.A. Degree Examination with Honours in Political Science, 1942.

[Eight papers in the subject of the Honours School and three papers in each of two subsidiary subjects.

Subsidiary subjects to be allowed are—(1) *Economics*, (2) *History*, (3) *English*, (4) *Philosophy*, (5) *Sanskrit*, *Arabic*, *Persian*, *Bengalee*, or *Urdu*, (6) *Commerce*, and (7) *Mathematics*.]

Paper I.—Political Theory.

Books prescribed:—

Willoughby. An Examination of the Nature of the State.
MacIver. The Modern State (chapters to be specified in the class).
Garner. Political Science and Government, Chapters I-XV.

Books for reference:—

Willoughby. Fundamental Concepts of Public Law.
Sidgwick. Elements of Politics.
Dicey. The Law of the Constitution.
Laski. Grammar of Politics (Part I only).
Laski. The State in Theory and Practice.
Cole and Cole. A Guide to Modern Politics.

Paper II.—Political Organisation.

A comparative study of Political Institutions in France, Switzerland, Russia and the United States of America.

Books prescribed:—

Garner. Political Science and Government, Chapters XVI and XVIII-XXIV.
Munro. The Government of the United States of America.
Munro. The Governments of Europe.
Finer. Theory and Practice of Modern Governments. (Revised by Guthrie.)
The Soviet Constitution.

Books for reference:—

Mill. Representative Government.
Laski. Grammar of Politics, Part II.
Bryce. Modern Democracies.
Beard. American Government and Politics.
Marriott. The Mechanism of the Modern State.
Cole and Cole. A Guide to Modern Politics.
Ogg. European Governments and Politics.

Paper III.—Selected Texts.

Aristotle. Politics (in translation).
Rousseau. The Contract Social (in translation).

Books for reference:—

Barker. The Political Thought of Plato and Aristotle.
Vaughan. The Political Writings of Rousseau.

Paper IV.—Public Economics, including Public Finance.

This paper will be divided into two parts, A and B, each carrying 50 marks.

I. Syllabus for Part A:—

Public Economics:

(*a*) Economic Activities of the Modern State—Theories relating thereto: Individualism, Socialism, Communism, Syndicalism; Guild Socialism, and Fascism.

(*b*) Specific Fields of Economic Activity: Land, Industry and Labour, Trade and Transport.

II. Syllabus for Part B:—

Public Finance:

Theory of Public Expenditure—Sources of Public Revenue—Principles of Taxation—Legislative Control over Public Revenue and Expenditure—Budgetary Rules and Procedure—Principles of Public Debt.

Books prescribed:—

Joad. Modern Political Theory.
Bertrand Russell. Roads to Freedom.
Soltau. The Economic Functions of the State.
Dalton. Principles of Public Finance (chapters to be specified in the class).
Hilton Young. The System of National Finance (chapters to be specified in the class).

Books for reference:—

Cole. Practical Economics.
Cole. Some Relations between Political and Economic Theory.
Bernard Shaw. The Intelligent Woman's Guide to Socialism, Capitalism, Sovietism and Fascism.
Shirras. Public Finance.
Dicey. Relation between Law and Public Opinion in England during the Nineteenth Century.

Paper V.—Elements of Sociology.

Books prescribed:—

Blackmar. Elements of Sociology.
Mackenzie. Outlines of Social Philosophy.

Books for reference:—

Giddings. Principles of Sociology.
Ross. Principles of Sociology.

Paper VI.—The Indian Constitution from 1919 to the present day.

[Students will be expected to know the present system of judiciary as well as the district and the divisional system of administration, in India. They will also be expected to possess a general knowledge of the growth of the Indian Constitution from 1858.]

Books prescribed:—

Banerjee. The Indian Constitution and Its Actual Working.
Shafaat Ahmad Khan. The Indian Federation.
The Government of India Act, 1935.

Books for reference:—

Report of the Indian States Committee, 1928-29.
Report of the Indian Statutory Commission, Vols. I and II.
Report of the Joint Committee on Indian Constitutional Reform, 1933-34.
A. K. Ghosh. Public Administration in India.
Keith. A Constitutional History of India, 1600-1935.

Paper VII. Constitutions of England, Canada and Australia.

[This paper will be divided into two parts, A and B, carrying two-thirds and one-third of the total number of marks, respectively. Part A will be on the English Constitution and Part B will be on the Canadian and the Australian Constitution.]

Keith. The Governments of the British Empire.
Ramsay Muir. How Britain is governed.
Dicey. The Law of the Constitution.
Ogg. The English Government and Politics.
Egerton. Federations and Unions within the British Empire.

Books for reference:—

Kennedy. The Constitution of Canada.
Lowell. The Government of England, Vol. I.
I. Jennings. Cabinet Government.
Wade and Phillips. English Constitutional Law.
Wheare. The Statute of Westminster, 1931.
Keith. The King and the Imperial Crown.
Keith. Speeches and Documents on the British Dominions, 1918-31.
Laski Parliamentary Government in England.

Paper VIII.—(A) *Principles of Local Administration with reference to England, France, the United States of America and Bengal,* and (B) *an Essay on a Question of Political Interest.*

[This paper will be divided into two parts, A and B, each carrying 50 marks.]

Books prescribed for Part A—Principles of Local Administration.
Munro. The Government of the United States, Chapters on Local Self-Government.
Marriott. The Mechanism of the Modern State, chapters 35 and 36.
Attlee and Robson. The Town Councillor.
Salient features of Local Self-Government in Bengal, urban and rural (to be studied with reference to relevant Acts).

Books for reference:—

Beard. American Government and Politics.
Ogg. European Governments and Politics.
Finer. English Local Government.
Hart and Hart. Introduction to Local Government in England.

Part B.—Essay.

DEPARTMENT OF HISTORY.

B.A. (Ordinary) Degree Examination, 1941.

(Three papers.)

Paper I.—History of India.

Text-book prescribed :—

V. A. Smith. Oxford History of India.

Paper II.—History of England from 1485 to 1924.

Text-book prescribed :—

Ramsay Muir. British History (George Philip & Son, 1929).

Paper III.—

History of Europe from 1815 to 1919. (Students are expected to possess only a general knowledge of the Great War and its effects.)

Text-book prescribed :—

C. D. Hazen. Modern European History (latest edition).

B.A. Degree Examination with Honours, 1942.

Paper I.—The History of India to 1200 A.D., with special reference to Bengal.

Text-book prescribed :—

The Cambridge History of India, Vol. I, pages 77-226.
V. A. Smith. Early History of India.
R. D. Banerji. Banglar Itihash. Vol. I.

Books recommended :—

S. K. Aiyangar. Beginnings of South Indian History.
G. J. Dubreuil. Ancient History of the Deccan.
P. T. S. Iyengar. Life in Ancient India.
Fick. Social life in North-Eastern India as depicted in the Jatakas (translated for the Calcutta University).
R. C. Majumdar. Outline of Ancient Indian History and Civilization.
D. R. Bhandarkar. Carmichael Lectures.
H. C. Ray Chaudhury. Political History of Ancient India.

Paper II.—The History of India from 1200 A.D. to 1900 A.D.

Text-books prescribed :—

Iswari Prasad. A Short History of Muslim Rule in India.
Edwardes and Garrett. Mughal Rule in India (Oxford University Press).
Ramsay Muir. The Making of British India.
Cambridge Shorter History of India (British period).

Books recommended :—

Elliot and Dowson. History of India as told by its own Historians, Vol. III and IV.
V. A. Smith. Akbar the Great Mogul.
Sir Jadunath Sarkar. The Mughal Administration.
Sir Jadunath Sarkar. Aurangzib (abridged edition in one volume).
G. S. Sardesai. Main Currents of the Maratha History.
The Cambridge History of India, Vol. III and Vol. IV.
Dr. Banarasi Prasad Saksena. History of Shah Jahan of Delhi.
Iswari Prasad. History of the Qarauna Turks.
P. E. Roberts. History of British India.

Paper III.—Either (a) History of Egypt, Babylonia and Assyria, or (b) History of Islam during the Middle Ages (from 622 A.D. to 1258 A.D. omitting India and Spain).

Text-books prescribed:—

The Cambridge Ancient History. Vols. I, II and III.
Baikie. A History of Egypt. Vols. I-II.

Books recommended:—

Olmstead. History of Assyria.
Breasted. Development of Religion and Thought in Ancient Egypt.
Jastrow. The Civilization of Babylonia and Assyria (first two chapters omitted).

Text-books prescribed:—

Hitti. History of the Arabs (Columbia University Press).
S. Khuda Bukhsh. The Orient under the Caliphs.
S. Khuda Bukhsh. Islamic Civilization. Vols. I-II.
J. Hell. Arab Civilization.

Books recommended:—

A. S. Tritton. The Caliphs and their non-Muslim subjects.
The Cambridge Mediaeval History, Volume II (Chapters on the history of Islam).
Hitti and Murgotten. The Origins of the Islamic State (Baladhuri), 2 Vols.
Wellhausen. The Arab Kingdom and its fall.
R. Levy. An Introduction to the Sociology of Islam. 2 Vols.
R. Levy. A Baghdad Chronicle.

Paper IV.—A special period of either (a) Greek, or (b) Roman History to be studied in the light of original sources.

(a) *History of Greece*, 479-404 B.C.

Original works (in English Translation).

(1) Thucydides, Books I-VIII.
(2) Xenophon-*Hellencia*, Books I-II.
(3) Aristotle, *Constitution of Athens.*
(4) Plutarch's Lives of Aristides, Themistocles, Cimon, Pericles, Nicias, Alicibiades, and Lysander.

Modern works.

The Cambridge Ancient History, Vol V.
A. F. Holme. History of Greece (relevant volumes).
Grote. History of Greece (relevant volumes).

(b) *History of Rome*, 264-146 B.C.

Original works (in English Translation).

(1) Polybius. Books I-XXXIX.
(2) Liby. Books XII-XLV.
(3) Plutarch's Lives of Fabius Maximus, Marcellus, Titus Quinctius Flaminius, Aemilias Paulas, and Cato the Censor.

Modern works.

The Cambridge Ancient History, Vols. VII and VIII.
Mommsen. History of Rome (Dickson's translation).
Heitland. The Roman Republic.

Paper V.—Select Period of English History, 1714-1914.

Text-books prescribed:—

Ramsay Muir. Short History of the British Commonwealth. Vol. II.
Grant Robertson. England under the Hanoverians.
Trevelyan. British History in the 19th Century.

Books recommended :—

Williamson. Short History of British Expansion.
Ensor. England, 1870-1914.
Tickner. Social and Industrial History of England.
Edwards. British Foreign Policy.
J. A. R. Marriot. England since Waterloo.

Paper VI.—Constitutional History of England from 1485.

Text-books prescribed :—

Adams. Constitutional History of England.
Maitland. Constitutional History of England.
Taswell-Langmead. Constitutional History of England.
Marriott. English Political Institutions.

Books recommended :—

Tanner. Tudor Constitutional Documents.
Prothero. Select Statutes and other Constituitonal Documents.
Gardiner. Constitutional Documents of the Puritan Revolution.
Grant Robertson. Select Statutes, Cases and Documents.
Erskine May. Constitutional History of England (select chapters only).

Paper VII.—The Middle Ages in Europe.

Text-books prescribed :—

Thompson. History of the Middle Ages.
Adams. Civilisation during the Middle Ages.

Books recommended :—

Masterman. Dawn of Mediaeval Europe.
Lees. Central period of the Middle Ages.
Lodge. End of the Middle Ages.
C. W. Previte Orton. Outlines of Mediaeval History.
Davis. Mediaeval Europe.
Bryce. The Holy Roman Empire.

Paper VIII.—European History from 1789 to 1919.

Text-books prescribed :—

Ketelbey. History of Europe, 1789-1923.
Lipson. Europe in the Nineteenth Century.
Grant and Temperley. Europe in the Nineteenth Century, 1789-1914.

Books recommended :—

Gooch. History of Modern Europe, 1878-1919.
Mowat. History of European Diplomacy.
E. Fueter. World History (1815-1920).
Ramsay Muir. Philip's New Atlas for Students.
Holland Rose. The Revolutionary and Napoleonic Era.

There shall be a *viva voce* examination for all candidates.

M. A. Examination.

Course A.

Part I Examination, 1940.

Paper I.—Either (a) History of Egypt, Babylonia and Assyria or (b) The Middle Ages of Europe.

Books.—As for B.A. Honours, Paper III (*a*) and paper VII respectively.

Paper II.—A special period of either (a) Greek or (b) Roman History to be studied in the light of original sources.

Books—As for B.A. Honours, Paper IV.

Paper III.—History of Islam (omitting India) during the Middle Ages.

Books—As for B.A. Honours, Paper III(*b*).

Paper IV.—Constitutional History of England.

Books—As for B.A. Honours, Paper VI.

Part II Examination, 1941.

Paper I.—A select period of Ancient Indian History.

The History of the Imperial Guptas and the History of Bengal (500—1200 A.D.).

[The subject is to be studied with reference to the published inscriptions of the period.]

Books prescribed:—

1. Fleet. Corpus Inscriptionum Indicarum, Vol. III.
2. A. K. Maitra. Gaudalekhamala.
3. N. G. Majumdar. Inscriptions of Bengal.

Books recommended:—

1. J. Allan. Catalogue of the Coins of the Gupta Dynasties (Introduction only).
2. R. D. Banerji. Imperial Guptas.
3. R. G. Basak. The History of North-Eastern India.
4. H. C. Ray. Dynastic History of Northern India.

Paper II.—A select period of Mediaeval Indian History.

The reigns of Akbar and Jahangir with special reference to Bengal.

Books prescribed:—

V. A. Smith. Akbar the Great Mogul.
J. N. Sarkar. Mughal Administration.
Moreland. India at the death of Akbar.
Beniprasad. History of Jahangir.
Beveridge. Akbarnama, Vol. III.

Books recommended :—

Blochmann. Ain-i-Akbari, Books I and II.
Lowe. Muntakhab-ut-tawarikh, Vol. II.
Rogers and Beveridge. Tuzuk-i-Jahangiri, 2 Vols.
Hoyland and Banerjee. Monserrate's Commentaries.
W. Foster. Embassy of Sir Thomas Roe.
C. H. Payne. Akbar and the Jesuits.
Fergusson. A History of Indian and Eastern Architecture, Vol. II.
V. A. Smith. A History of Fine Art in India and Ceylon.
Percy Brown. Indian Painting under the Mughals.
Dr. J. N. Chaudhuri. Malik Ambar.
M. I. Borah. *Baharistan-i-Ghaybi* (English translation), 2 Vols.
Ibn Hasan. The Central Structure of the Mughal Empire.

Paper III.—Either (a) A select period of Modern Indian History or (b) International Law.

(*a*) History of Bengal (1757-1785).

Books prescribed :—

J. Mill. History of British India, Vols. III and IV.
G. W. Forrest. Life of Lord Clive. Vols. I and II.
G. W. Forrest. Selections from the State-Papers of the Governors-General of India, Vols. I and II.
C. Ilbert. The Government of India.

Books recommended :—

The Cambridge History of India, Vol. V.
P. Auber. Rise and Progress of the British Power in India, Vols. I and II.
Hill. Bengal in 1756-57, Vols. I, II and III.
P. Mukherji. Indian Constitutional Documents, Vol. I.

(*b*) Books recommended :—

Lawrence. Principles of International Law. (Edited by Winfield.)
Oppenheim. International Law (latest edition).
Brierly. The Law of Nations.
Stowell. International Law.
Fenwick. Cases on International Law.
Vinacke. International Organisation.

Paper IV.—Main currents of Post-War Political History with special reference to the following topics :—

1. The Treaty of Versailles.
2. The activities of the League of Nations.
3. Bolshevism.
4. Fascism and National Socialism.
5. The Far East Question (China and Japan).
6. Westernising movements in Islamic countries.

Books recommended :—

1. Gathorne-Hardy. A Short History of International Affairs.
2. Lee Benns. Europe since 1914.
3. Webster. League of Nations in Theory and Practice.
4. Rosenberg. A History of Bolshevism.
5. Finer. Mussolini's Italy.
6. Roberts. The House That Hitler Built.
7. Hudson. The Far East in World Politics.
8. Hans Kohn. European Civilization in the Near East.
9. Toynbee. Survey of International Affairs (Select Chapters).

[Regular reading of journals such as Foreign Affairs, International Affairs and Round Table is recommended.]

There shall be a *viva voce* examination for all candidates.

Course B.

GROUP I.—ANCIENT INDIA.

Paper I.—First Magadhan Empire (Saisunagas, Nandas and Mauryas).

Texts prescribed :—

1. Pargiter. Dynasties of the Kali Age.
2. Asoka's Inscriptions.
3. Magasthenes. Indica. Tr. by McCrindle.
4. H. C. Raychaudhury. Political History of Ancient India.
5. The Cambridge History of India, Vol. I.

Paper II.—(a) Gupta period.

(b) Ancient Indian art and numismatics up to the end of the Gupta Period.

Texts prescribed :—

1. Published Inscriptions of the Guptas.
2. Allan. Catalogue of the Coins of the Gupta Dynasties.
3. V. A. Smith. A History of Fine Art in India and Ceylon
4. A. Coomaraswamy. Indian and Indonesian Art.
5. H. C. Ray Chaudhury. Political History of Ancient India.
6. Rapson. Indian Coins.
7. R. G. Basak. The History of North-Eastern India.
8. R. D. Banerji. Imperial Guptas.

(Candidates will be examined by means of a written paper carrying 70 marks and an oral examination carrying 30 marks.)

Paper III.—History of Bengal up to 1200 A.D.

Texts prescribed :—

1. Published Inscriptions.
2. Gaudarajamala by R. P. Chanda.
3. Banglar Itihash, Vol. I, by R. D. Banerji.
4. H. C. Ray. Dynastic History of Northern India.

Paper IV.—Political theories, administrative and economic condition in Ancient India (600 B.C to 600 A.D.), to be studied with reference to prescribed original authorities.

Texts prescribed :—

1. Kauṭilya. Arthaśāstra, Books I, II, V, VI, VII (Chap. I-III).
2. Manu Smriti, Chapter VII.
3. Mahābhārata, Santi Parva (Rājadharmānuśāsanaparva).
4. Periplus of the Erthraean Sea. Tr. by Schoff.

GROUP II.—MUSLIM PERIOD OF INDIAN HISTORY.

Paper I.—The Sultanate of Delhi (1193-1400 A.D.).

Books recommended :—

Raverty. Tabaqat-i-Nasiri.
Elliot and Dowson. History of India. Vols. II and III.
Briggs. History of the Rise of the Muhammadan Power in India, Vol. I.
S. K. Aiyangar. South India and her Mussalman invaders.
Yazdani. Epigraphia Indo-Moslemica: Relevant Inscriptions.
Thomas. Chronicles of the Pathan Kings of Delhi.
Thomas. Coins of the Pathan Sultans of Hindustan.
Wright. Catalogue of the Coins in the Indian Museum, Calcutta, Vol. II.
Fergusson. History of Indian and Eastern Architecture, Vol. II.
Iswari Prasad. History of Qaraunath Turks.

Paper II.—History of Bengal (1338-1627 A.D.).

Books recommended :—

R. D. Banerjee. Banglar Itihas, Vol. II.
Abdus Salam. Riyazus Salatin.
H. Beveridge. Akbar-nama, Parts II and III.
S. N. Bhattacharyya. A History of Mughal North-East Frontier Policy.
Thomas. Initial Coinage of Bengal.
N. K. Bhattasali. Coins and Chronology of the Early Independent Sultans of Bengal.
Catalogue of Coins in the Indian Museum, Calcutta, Vol. II, Bengal Coins.
Blochmann. Contribution towards the History and Geography of Bengal, J.A.S.B. 1873-75.
Ravenshaw. Gaur.

Paper III.—Reign of Akbar the Great (1556-1605 A.D.).

Books recommended :—

H. Beveridge. Akbar-nama, Parts II and III.
Blochmann and Jarret. Ain-i-Akbari.
Lowe. Muntakhab-ul-tawarikh, Vol. II.
J. N. Sarkar. The Mughal Administration.
V. A. Smith. Akbar the Great Mogul.
Moreland. India at the death of Akbar.
Hoyland and Banerjee. Monserrate's Commentaries.
C. H. Payne. Akbar and the Jesuits.
Moreland. The Agrarian system in Moslem India.
V. A. Smith. A History of Fine Art in India and Ceylon.
Fergusson. A History of Indian and Eastern Architecture, Vol II.
Percy Brown. Indian Painting under the Mughals.

Paper IV.—Fall of the Mughal Empire (1740-1761 A.D.).

Books recommended :—

J. N. Sarkar. Fall of the Mughal Empire, Vols. I and II.
Siyar-ul-Mutakharim, English Translation. R. Cambray and Co., Calcutta.
Elliot and Dowson. History of India, Vols. VII and VIII.
S. C. Hill. Bengal in 1756-57, 3 vols.
S. C. Hill. Three Frenchmen in India.
H. Rawlinson Panipat.
Dodwell. Dupleix and Clive.
H. N. Sinha. Rise of the Peshwas, Vol. I.

There shall be a *vica voce* examination for all candidates.

DEPARTMENT OF BENGALI.

Modern Indian Language (Bengali), 1941.

[*Compulsory for all candidates taking B.A. (Ordinary) Degree Examination.*]

(One paper only—100 marks.)

(*a*) *Texts*—60 marks.

Bishabṛksha.
Meghanād-badh Kāvya, VI, VII.
Bichitra-prabandha (Rabīndranāth), New Ed. B. E. 1342 (omitting pp. 106-133).
Sonār Tarī.

(*b*) *Essay, and Translation from English into Bengali.*—(25+15) 40 marks.

Modern Indian Language (Assamese), 1941.

[*For B.A. (Ordinary) Degree Examination.*]

(One paper only.—100 marks.)

(*a*) *Texts.*—60 marks.

Sārathi by Satyanāth Bara.
Padumakuvarī by Lakshmināth Bezbaruā.
Ketakī by Raghunāth Chaudhuri.
Sāhitya-saṃgraha, ed. by Padmanāth Baruā.

(*b*) *Essay, and Translation from English into Assamese*—(25+15) 40 marks.

B.A. (Ordinary) Degree Examination, 1941.

The examination will consist of three papers :

1. *Poetry.*—100 marks.

Michael Madhusūdan's Bīrāṅganā.
Rabīndranāth's Chitrā.
Bihārīlāl's Sāradāmaṅgal.
Satyendranāth's Kāvya-Sañchayan.

The following poems :

সাম্য, পাল্কীর গান, বর্ষা, আমরা, নমস্কার, চম্পা, কিশোরী, বিদ্যুৎপর্ণা, তাজ, কবর-ই-নূরজাহান, জাতির পাঁতি, ইলশে গুঁড়ি, চিত্র শরৎ, মহাসরস্বতী, দূরের পাল্লা, মূর্ত্তি-মেখলা, ভোরাই, রাজা-কামিলর, যুক্তবেণী, বুদ্ধ, পূর্ণিমা, আখেরী, চিঠি, পরীর যাত্রা, বর ভিক্ষা, রহসি।

2. *Prose.*—100 marks.

Bankimchandra's Kṛshnakānter Uil.
Rabīndranāth's Pañchabhūt.
Śarat Chandra's Denā Pāonā.
Prabhātkumār's Ṣoḍaśī.

3. (*a*) *Drama.*—50 marks.

Michael Madhusūdan's Kṛshnakumārī.
Rabīndranāth's Rājā o Rāṇī.

(*b*) *Essay, and unseen prose and poetry.*—(25+25) 50 marks.

Special paper in lieu of Modern Indian Language (Bengali).

Those Pass candidates who take up Bengali as a subject will have to take the following paper in lieu of Modern Indian Language (Bengali)—

(*a*) *General History of Modern Bengali Literature* (Nineteenth Century).-- 60 marks.

No text-books are prescribed, but the following syllabus of the subject for general study is recommended :—

Syllabus.- Beginnings and Development of Modern Bengali Prose and evolution of different prose styles ; Spread of English Education and its influence ; Bankimchandra and the new Prose ; the Novel and the Short Story ; the Bengali Stage and Drama ; Beginnings of Modern Bengali Poetry ; Michael and the New Poetry ; Bengali Mahākāvya ; Modern Lyric Poetry and its Development.

Books recommended :—

Brajendra Nāth Banerjī—Bānglā Nāṭyaśālār Itihās.
S. K. De.—Bengali Literature in the 19th Century.
M. L. Majumdār. --Ādhunik Bānglā Sāhitya.
Rāmgati Nyāyaratna. -Baṅgabhāshā O Sāhityabishayak Prastāb.
Sukumār Sen.--Bānglā Sāhitye Gadya.

(*b*) *Grammar and Composition, and Translation from English into Bengali.* —(20+20) 40 marks.

Books recommended :—

Kālidās Rāy's Rachanādarśa.
Muhammad Shahīdullāh's Bāṅgālā Vyākaraṇ.

B.A. Degree Examination with Honours, 1942.

The examination will consist of eight papers, each of four hours' duration and carrying 100 marks, on the subject of the Honours Course as detailed below, and *three* papers on each of two subsidiary subjects to be selected with the approval of the Head of the Department of Bengali. There shall also be a *viva voce* Examination.

Paper I(a).—Elements of the Basic Languages.--50 marks.

Woolner's Introduction to Prakrit (2nd edition). Of the text portion only extracts, Nos. 3, 7, 9, 14, 15, 19, 22, 26 and 30 are to be studied.

Vidhuśekhar Śāstrī's Pāli-Prakāśa ; the third varga of the text portion only is to be read.

Apabhraṃśa Dohās of Kāhṇupāda. (Text as reconstructed in Les Chants Mystiques de Kāṇha et de Saraha by Dr. M. Shahidullah) ; first twelve stanzas.

Candidates are expected to possess an elementary knowledge of Sanskrit Grammar.

(*b*) *Elements of Comparative Philology, with special reference to Indo-Aryan.*—50 marks.

The subject is to be studied according to the syllabus.
Syllabus :--

(1) Definition and Scope. (2) Comparative Philology as a Science. (3) The method of Comparative Philology. (4) Origin of Language. (5) The morphological classification of Language. (6) The genealogical classification of Language. (7) The Principal families of Language. (8) General principles of phonetic change. (9) Phonetic Laws. (10) Grimm's Law. (11) Verner's Law. (12) Grassmann's Law. (13) Analogy. (14) Semantic changes. (15) The Indo-European parent speech. (16) Different branches of Indo-European family. (17) The Phonology and Morphology of Indo-European parent speech. (18) The Home of the Indo-European people. (19) The Phonology and Morphology of the Aryan Branch. (20) Distinguishing features of the Iranian, Dardic and Indo-Aryan groups. (21) Stages of development from Old Indo-Aryan to New Indo-Aryan. (22) Old Prakrit. (23) Middle Prakrit or Prakrits. (24) Late Prakrit or Apabhraṃśa. (25) Conclusion.

No text-books are prescribed, but the following books are recommended—

I. J. S. Taraporewala. Science of Language.
Henry Sweet. History of Language.
Gune. Introduction to Comparative Philology.

Paper II.—History of Bengali Literature.—100 marks.

No text-books are prescribed, but the following books are recommended :—

Sasanka Mohan Sen. Bangabāṇi.
Dinesh Chandra Sen. Baṅga-Bhāshā O Sāhitya.
Susil Kumar De. Bengali Literature in the 19th Century.
Mohit Lal Majumdar. Adhunik Bāṅglā Sāhitya.
Brajendra Nath Banerji. Bāṅgālā Nāṭyaśālār Itihās and Deśīya Sāmayik Sāhitya.
Specimens of Early Bengali Prose as in Baṅga Sāhitya Parichaya, Vol. II, pages 1672-1879.

Paper III.—Old and Early Middle Bengali.—100 marks.

Bauddha-gān O Dohā (the Dohās of Kāṅhupāda and Bhusuku).
Śrīkrshṇa-kīrttan, pages 1-11, 293-398.
Chaṇḍīdās O Baishnava Padābalī, ed. Charu Chandra Bandyopadhyay (omitting Vidyāpati).
Śūnya-Purāṇ.

Paper IV.—Late Middle Bengali. 100 marks.

Kabikaṅkan-Chandī (Kālaketu).
Goraksha-bijay.
Ghanarāma's Dharma-maṅgal.
Maimansing Gītikā (Mahuā, Kājalrekhā, Deoyānā Madinā).

Paper V.—Modern Bengali Poetry.—100 marks.

Meghanādbadh.
Sāradāmaṅgal.
Sañchayitā.
Kuhu O Kekā.

Paper VI.—Modern Bengali Prose.—100 marks.

Ālāler Gharer Dulāl.
Chandraśekhar (Baṅkim Chandra).
Galpa-guchchha (Rabīndranāth), Vols. II, III.
Sāhitya (Rabīndranāth).
Jijñāsā (Rāmendrasundar).
Śrīkānta, Part I (Śarat Chandra).

Paper VII.—Drama—60 marks.

Chitrāṅgadā.
Nīl-darpan
Janā (Giriś Chandra).

(*b*) *Literary criticism and prosody.—40 marks.*

Books recommended :—

Mohitlal Majumdar. Sāhitya Kathā.
Rabindranath. Chhanda.

Paper VIII.—(a) Essay and Unseen from Middle and Modern Bengali.—(50+20) 70 marks.

(b) Grammar and Rhetoric.—30 marks.

Books recommended :—

Md. Shahidullah. Bāṅgālā Vyākaraṇ.
Lal Mohan. Kāvya Nirṇay.

M. A. Degree Examination, 1940-41.

Course A.

Part I Examination, 1940.

Paper I(a).—Elements of the Basic Languages.

The same as for B. A. Honours, Paper I(*a*).

(*b*) *Elements of Comparative Philology with special reference to Indo-Aryan.*

The same as for B. A. Honours, Paper I(*b*).

Paper II.—History of Bengali Literature.

The same as for B. A. Honours, Paper II.

Paper III.—Old and Early Middle Bengali.

The same as for B. A. Honours, Paper III.

Paper IV.—Modern Bengali Poetry.

The same as for B. A. Honours. Paper V.

Part II Examination, 1941.

Paper I.—History of Bengali Language.—100 marks.

The subject is to be studied according to the syllabus.

Syllabus :—

History of Bengali Language from the Indo-European parent speech to Modern Bengali. Different Theories about the Origin of Bengali. Relationship between Sanskrit and Bengali. Māgadhī Prakrit and Bengali. Relationship of Bengali with other New Indo-Aryan Languages. The Eastern Group of New Indo-Aryan languages. Comparison among the languages of the Eastern Group. Stages of development from Old Bengali to New Bengali. The non-Aryan influences over Bengali. Foreign influences. Bengali dialects. Phonology : History of Bengali sounds. Word-formation. Morphology : History of Bengali declension and conjugation. Conclusion.

Books recommended :—

Sunīti Kumār Chatterji's Origin and Development of the Bengali Language.
Grierson's Linguistic Survey of India, Vol. V, Part I.

Paper II.—Middle Bengali, including Vidyāpati.—100 marks.

Bṛndāban-dāsa's Chaitanya-bhāgabat.
Vidyāpati's Padābali. The following padābalis from either the Baṅgīya Sāhitya Pariṣad or the Indian Press (Allahabad) edition are prescribed for critical study : Nos. 15, 16, 21, 43, 44, 54, 58, 60, 62, 64, 66, 69, 75, 80, 84, 85, 97, 101, 104, 125, 216, 226, 260, 283, 287, 289, 294, 300, 307, 366, 387, 393, 410, 421, 467, 482, 484, 500, 504, 506, 512, 521, 600, 627, 643, 644, 651, 653, 655, 838.
Bhāratchandra's Mānasiṁha.
Manasā-maṅgal (Padmā Purāṇ) by Bijay Gupta (ed. Pyārimohan Dās Gupta).

Paper III.—A Special Period of Modern Bengali Literature.—100 marks.

Period prescribed : Bengali Prose from A. D. 1840-1890, with special reference to the works of Vidyāsāgar, Akshay Datta, Ṭekchad and Baṅkimchandra.

Paper IV.—(a) Essay and Unseen from Middle and Modern Bengali.—(50+30) 80 marks.

(*b*) *Manuscript reading* (at the time of the *viva voce* Examination)—*20 marks.*

Candidates will be expected to show a competent knowledge of the general literary history involved as well as of the prescribed texts or authors.
Each paper will be of four hours' duration and will carry 100 marks. There will be a *viva voce* examination.

DEPARTMENT OF SANSKRIT.

B. A. (Ordinary) Degree Examination, 1941.

The examination will consist of *three* papers, each of three hours' duration and carrying 100 marks, as follows :—

Paper I.—Sanskrit Drama.

Abhijñāna-śakuntala (Rāghavabhaṭṭa's text).
Svapna-vāsavadatta.

Paper II.—Sanskrit Poetry and Prose.

Meghadūta (Mallinātha's text.)
Kirātārjunīya III.
Daśa-kumāra-carita IV.

Paper III.—(a) General History of (Classical) Sanskrit Literature.

No text-books prescribed, but a *general* knowledge of the historical development of the literature as well as of the principal works and authors will be required, for which the following books are recommended :-
Keith's Classical Sanskrit Literature.
Keith's Sanskrit Drama, Part I, Chapter ii, and Part II, Chapters iii-ix, xii.
No detailed study will be required.

(b) Grammar, Composition, Translation and Unseen.

The following books are recommended :—

Kielhorn's Sanskrit Grammar.
Apte's Guide to Sanskrit Composition.
A Manual of Higher Sanskrit Grammar and Composition (U. N. Vidyābhūṣaṇa).

B. A. Degree Examination with Honours, 1942.

The examination will consist of *eight* papers on the subject of the Honours Course as detailed below, and *three* papers on each of *two* subsidiary subjects to be selected with the approval of the Head of the Department of Sanskrit. Each Honours paper will be of four hours' duration and will carry 100 marks.

Paper I.—Vedic.

Macdonell's Vedic Reader ; the following hymns are to be critically studied :—

i. 1 (Agni), i. 154 (Viṣṇu), ii. 12 (Indra), iii. 59 (Mitra), iv. 51 (Uṣas), vii. 71 (Aśvinā), vii. 86 (Varuṇa), vii. 103 (Maṇḍūka), x. 14 (Funeral Hymn), x. 34 (Gambler's Lament), x. 90 (Puruṣa), x. 129 (Hymn of Creation).
Macdonell's Vedic Grammar for Students.
Śatapatha Brāhmaṇa—First four Brāhmaṇas.
Recommended for study : Linguistic Introduction to Sanskrit by Bata-Krishna Ghosh, Calcutta 1936.

Paper II.—Sanskrit Drama.

Abhijñāna-śakuntala.
Nāgānanda.
Uttara-rāma-carita.

Paper III.—Sanskrit Poetry and Prose.

Meghadūta.
Kirātārjunīya XIII-XIV with the Commentary of Mallinātha.
Kādambarī, Kathāmukha, ed. Nirnay Sagar Press, 1921, pages 1-98.

Paper IV.—Elements of Prakrit and Pali, with a general knowledge of Comparative Philology.

Woolner's Introduction to Prakrit (2nd edition). Of the selections from Prakrit, the following extracts from Part II are to be studied : 5, 9, 12, 14, 16, 17, 19, 20, 24, 26, 30, 34.
Vidhuśekhar Śāstrī's Pāli-prakāśa.
I. J. S. Taraporewala's Science of Language (Calcutta University, 1933), Chapters i, ii sections 34-35, iii (omitting Appendix A), v-viii, xii.

Paper V.—Sanskrit Grammar.

Siddhānta-kaumudī : Saṃjñā, Paribhāṣā, Kāraka, Samāsa, Strī-pratyaya and Ātmanepada-Parasmaipada-vidhāna.
Belvelkar's Systems of Sanskrit Grammar.
Whitney's Sanskrit Grammar.
Kale's Higher Sanskrit Grammar is also recommended.

Paper VI.—History of Vedic and Sanskrit Literature.

No text-book prescribed, but the following books are recommended for critical study :—

Macdonell's Sanskrit Literature (Vedic portion only).
Winternitz's History of Indian Literature, Vol. 1.
Keith's History of Sanskrit Literature.
Keith's Sanskrit Drama.

Paper VII.—One special Subject consisting of one of the following groups :—

(*a*) *Sanskrit Poetics and Prosody.*

Sāhitya-darpaṇa.
Śruta-bodha.

(*b*) *Indian Philosohy.*

Tarka-saṁgraha.
Vedānta-sāra.

(*c*) *Dharma-śāstra and Artha-śāstra.*

Manu-smṛti II-IV, with the commentary of Kullūka.
Śukra-nīti I-II.

Paper VIII—

(*a*) *Essay.*

(*b*) *Composition, Translation, and Unseen from Sanskrit and Prakrit.*

In Papers I-III, a general and historical knowledge of the subject itself, as well as a critical study of the special texts, will be required.
The special subject in Paper VII is to be selected with the approval of the Head of the Department of Sanskrit. In each session, only *one* group in special subject will be allowed for a course.

There will also be *viva voce* examination.

M. A. Degree Examination, 1940.

Course A.

Part I Examination.

Paper I.—Vedic.

The same as for Sanskrit B.A. Honours, 1942, Paper I.

Paper II.—Pali, Prakrit and Elements of Comparative Philology.

The same as for Sanskrit B. A. Honours, 1942, Paper IV.

Paper III.—Sanskrit Grammar.

Siddhānta-kaumudī, Saṃjñā, Paribhāṣā, Kāraka and Samāsa.
Kale's Higher Sanskrit Grammar.

Paper IV.—History of Vedic and Sanskrit Literature.

The same as for Sanskrit B.A. Honours, 1942, Paper VI.

Paper II Examination.

Paper I.—Sanskrit Drama, Poetry and Prose.

Mṛcchakaṭika.
Harṣa-carita VII.
Śiśupāla-vadha II.
Kavīndra-vacana-samuccaya, Nos. 20-134, 213-270, 348-499.

Paper II.—Sanskrit Poetics, Dramaturgy and Prosody.

Kāvya-prakāśa.
Daśarūpaka I-III.
Chando-mañjarī.

Paper III.—One subject to be selected from *one* of the following groups :—

(*a*) *Dharma-śāstra and Artha-śāstra.*

Yājñavalkya-smṛti, Vyavahārādhyāya.
Kauṭilya-Artha-śāstra I and II.

(*b*) *Indian Philosophy.*

Īśvarakṛṣṇa's Sāṃkhya-kārikā.
Catuḥ-sūtrī (Vedānta-sūtra), with Śaṃkara-bhāṣya.

(*c*) *Pali and Prakrit.*

Karpūra-mañjarī.
Dhammapada, vaggas i-v.
Anderson's Pali Reader, Nos. 11, 17, 21, 23, 26, 35, 44.
Vararuci, Prākṛta-prakāśa.

(*d*) *Sanskrit Grammar.*

Mahābhāṣya, first two Āhnikas.
Siddhānta-kaumudī, Saṃdhi, Taddhita, and Kṛt (excluding Uṇādi).

The relevant portions of the Kāśikā are also recommended.

Paper IV.—

(*a*) *Essay.*

(*b*) *Unseen from Sanskrit and Prakrit, and Translation.*

Each of the above papers will carry 100 marks and will be of four hours' duration. Candidates are expected to show a general and historical knowledge of the subject of the papers, as well as a critical study of the prescribed texts.

The subject in Paper III (Part II Examination) is to be selected with the approval of the Head of the Department. In each session, *choice in not more than two groups* will be allowed.

There will be a *viva voce* examination.

Course B.

The Course will comprise a study of *one* special branch of Sanskrit as indicated in the following groups. The examination will consist of four papers, each of four hours' duration and carrying 100 marks, in *one* only of the following special subjects:—

I.—VEDIC.

Paper I.—Vedic Samhitā.

Macdonell's Vedic Reader, and also the following hymns from the Rgveda : 1.19 (Āgni-māruta), 1.25 (Varuṇa), 1.115 (Sūrya), 1.143 (Agni), 3.61 (Uṣas), 4.54 (Savitṛ), 7.54 (Vāstospati), 7.68 (Aśvins), 7.83 (Indrāvaruṇā), 10.119 (Indra), 10.121 (Hiraṇyagarbha), 10.125 (Vāc).

Atharvaveda XIV and XVIII.

Paper II.—Brāhmaṇa and Upaniṣad.

Aitareya Brāhmaṇa, Pañcikā VII.
Taittirīya Āraṇyaka, Prapāṭhaka I.
Chāndogya Upaniṣad, III-IV.

Paper III.—Vedic Grammar, Philology and Prosody.

Macdonell's Vedic Grammar.
Ṛgveda-Prātiśākhya.

Paper IV.—Vedic Mythology and Religion.

Bṛhaddevatā.
Yāska's Nirukta, I, VII, X-XII.

II.—PALI AND PRAKRIT.

Paper I.—Pali Literature.

Selections from the Pali Jātakas (edited by N. K. Bhagwat, 1929).
Dhammapada.
Dīghanikāya—Mahāparinibbānasutta.

Paper II.—Prakrit Literature (I).

Gāthāsaptaśatī, First three Śatakas.
Setubandha, Cantos, X-XI.
Karpūramañjarī.

Paper III.—Prakrit Literature (II).

Gauḍavaho, śl. 192-439.
Uvāsagadasāo, vii.
Apabhraṃśa verses as in Hemacandra's Grammar.

Paper IV.—Pali and Prakrit Grammar.

Vararuci, Prākṛta-prakāśa.
Duroiselle's Practical Grammar of the Pali Language.
Vidhuśekhar Śāstri, Pāli-prakāśa.

III.—SANSKRIT DRAMA AND DRAMATURGY.

Paper I.—Earlier Drama (I).

The dramatic works of Kālidāsa and Bhavabhūti.
Mṛcchakaṭika.

Paper II.—Earlier Drama (II).

Mudrārākṣasa.
Svapnavāsavadatta.
Nāgānanda.
Veṇīsaṃhāra.

Paper III.—Later Drama.

Tāpasa-vatsarāja-carita.
Matta-vilāsa-prahasana.
Anargha-rāghava
Prabodha-candrodaya.

Paper IV.—Dramaturgy.

Nāṭyaśāstra, Chaps. I-III, V-VII and XX-XXII.
Daśarūpaka.

IV.—SANSKRIT POETRY AND PROSE, POETICS AND PROSODY.

Paper I.—Poetry (I).

Aśvaghoṣa, Buddhacarita, Cantos I-III.
Kālidāsa, Raghuvaṃśa, Cantos, IV, VI, VIII, XIII-XIV.
Kālidāsa, Kumārasambhava, Cantos I-V.
Amaru-śataka.

Paper II.—Poetry (II).

Bhāravi, Kirātārjunīya, Cantos I-III and XI.
Māgha, Śiśupālavadha, Cantos, XIV-XV.
Śrīharṣa, Naiṣadhacarita, Cantos I-II.
Kavīndra-vacana-samuccaya, Nos. 20-294, 348-499.

Paper III.—Prose.

Harṣacarita, Chapters V, VII.
Kādambarī, Pūrvabhāga, Puṇḍarīkā-Mahāśvetā episode (ed. Nirnay Sagar Press, 1921, page 252-317).
Daśakumāracarita II-IV.

Paper IV.—Poetics and Prosody.

Kāvyaprakāśa.
Piṅgala-chandaḥ-sūtra (omitting the Vedic portion Chas. ii, iii and vi, 20-34).

V.—SANSKRIT POETICS AND DRAMATURGY.

Paper I.—Pre-dhvani Schools of Poetics.

Bhāmaha's Kāvyālaṃkāra I-II.
Vāmana's Kāvyālaṃkāra-sūtra-vṛtti I-III.
Daṇḍin's Kāvyādarśa I.

Paper II.—Dhvani School of Poetics.

Dhvanyāloka.

Paper III.—Post-dhvani Schools of Poetics.

Vakrokti-jīvita.
Kāvya-prakāśa.
Rasa-gaṅgādhara, Ānana I.

Paper IV.—Dramaturgy.

Bharata's Nāṭya-śāstra, Chs. I-III, V-VII and XX-XXII.
Daśarūpaka.
Nāṭyadarpaṇa of Rāmacandra and Guṇacandra I-III.

VI.—DHARMASASTRA AND ARTHASASTRA.

Paper I.—Dharma-śāstra.

Gotama with Haradatta's Commentary.
Āpastamba.

Paper II.—Later Smṛti.

Yājñavalkya-saṃhitā.
Nārada-Smṛti.

Paper III.—Arthaśāstra.

Kauṭilya I-III, V-VI, VIII and XV.
Mahābhārata XII (Rājadharmaparvan only).

Paper IV.—Nītiśāstra.

Manusaṃhitā, Ch. VII.
Kāmandaka-Nītisāra, Prakaraṇas 12-36.
Śukranīti, I-II.

VII. INDIAN PHILOSOPHY.

Paper I.—Vedic and Upaniṣadic Philosophy.

Bṛhad-Āraṇyaka Upaniṣad V-VIII.
Kaṭha Upaniṣad.
Śvetāśvatara Upaniṣad.
Bhagavadgītā.

Paper II.—Sāmkhya and Vedānta.

Īśvarakṛṣṇa's Sāṃkhya-kārikā with Tattvakaumudī.
Vedāntasūtra with Śaṃkara-bhāṣya (First four sūtras and Ch. II, sec. II).
Vedāntasūtra with Śrībhāṣya (First four sūtras).

Paper III. Yoga, Vaiśeṣika and Nyāya.

Yogavārttika.
Saptapadārthī.
Gautama Nyāya-sūtra with commentary of Vātsyāyana (Ch. 1).
Kusumāñjali I (Kārikā only).

Paper IV.—Other Systems.

Ṣaḍdarśana-samuccaya of Haribhadra.
Śarvadarana-saṃgraha.

In each session, choice will be allowed in not more than *one* of the special subjects mentioned above.

A general and historical knowledge of the subject, as well as a critical study of the prescribed texts will be expected.

There will also be a *viva voce* examination.

DEPARTMENT OF PHILOSOPHY.

B.A. (Ordinary) Examination, 1941.

Paper I.—Problems of Philosophy.

Study of the more important metaphysical problems arising from the experience of nature, life and mind.

Texts prescribed :—

Descartes. Method.
Locke. Essay concerning Human Understanding. Book I, Chapter 2; Book II, Chapter 1.

Books recommended :—

Patrick. Introduction to Philosophy. (Revised edition. 1935.)
Rogers. Students' History of Philosophy (from Descartes to Kant).

Paper II.—Ethics.

Introductory discussion of chief problems. Evolution of ethical ideas.

Text prescribed :—

Mill. Utilitarianism.

Books recommended :—

Bhagavadgita. Chapters 2, 3, 4, 5 and 18; *or* Akhlaq-i-Jalali (Selections).
Mackenzie. Manual of Ethics.

Paper III.—Psychology.

Study of general problems.

Texts prescribed :—

Stout. Manual of Psychology (Selections).
Mellone and Drummond. Elements of Psychology.

B.A. Degree Examination with Honours, 1942.

Paper I.—Western Metaphysics (Ancient and Mediæval).

The study is to be developed around important problems raised in the texts prescribed. Students will be expected to have a general knowledge of the history of ancient and mediæval philosophy.

Texts prescribed :—

Plato. Republic.
Aristotle. Metaphysics (Translated by Ross), 2 vols.

Books recommended :—

Zeller. Outlines of Greek Philosophy.
Zeller. Aristotle and the Earlier Peripatetics, Vol. I.
Thilly. History of Philosophy (Mediaeval period only).
Stace. Critical History of Greek Philosophy.
Ritter. The Essence of Plato's Philosophy.

Paper II.—Western Metaphysics (Modern).

A critical study of the metaphysical problems raised in the texts prescribed. A general knowledge of the history of modern philosophy down to and inclusive of Hegel.

Texts prescribed :—

Berkeley. Selection (Fraser)—Introduction and pages 1-166.
Watson. Selections from Kant's Critique of Pure Reason.
Leibniz. Monadology (ed. Latta).

Books recommended :—

Rand. Modern Classical Philosophers.
Falckenberg. History of Modern Philosophy.
Hocking. Types of Philosophy.
Leibniz's Correspondence with Arnauld.

Paper IIIA.—Outlines of Indian Philosophy.

The subject will have to be studied according to the following syllabus :—

Germs of philosophic thought in the Upanishads.

Pramanas. The nature of reality. The nature of the external world. The nature of the soul and the concept of God. The categories, the nature of causality, creation and evolution. Ethical speculations. Karma, rebirth, and moksha.

The topics are to be studied as in the six orthodox systems, Buddhism, Jainism and the Charvaka School.

Books recommended :—

Radhakrishnan. The Philosophy of the Upanishads.
Sarvadarsanasamgraha.
Dasgupta. History of Indian Philosophy, Volume I.
Hiriyanna. Outlines of Indian Philosophy.

Or

Paper IIIB.—Outlines of Islamic Philosophy.

Origin and development of the various theological and philosophical schools in Islam and a comparative study of the important problems raised by them. Islamic scholasticism and mysticism.

Books recommended :—

Macdonald. Muslim Theology.
O'Leary. Arabic Thought.
Iqbal. Development of Metaphysics in Persia.
Nicholson. Mystics of Islam.
De Boer. History of Philosophy in Islam.

Paper IV.—Ethics.

Introductory discussion of chief ethical problems. Evolution of ethical ideas.

Texts prescribed :—

Mill. Utilitarianism.
Kant. Foundations of the Metaphysics of Ethics.
Bhagavadgita : Chapters 2, 3, 4, 5 and 18; *or* Akhlaq-i-Jalali (Selections).

Books recommended :—

Mackenzie. Manual of Ethics.
Rogers. A Short History of Ethics.

Paper V.—Psychology

Introductory study of general problems of normal and abnormal psychology.

Texts prescribed :—

Stout. Manual of Psychology.
Titchener. Text-book of Psychology.
Hart. The Psychology of Insanity.
Fernberger. Elementary General Psychology.

Books recommended :—

Woodworth. Contemporary Schools of Psychology.
J. S. Van Teslaar. An Outline of Psychanalysis.

Paper VI.—Logic.

Study of the important logical problems raised in the prescribed texts.

Texts prescribed :—

Joseph. Introduction to Logic.
Bosanquet. Essentials of Logic.

Paper VII.—Essay.

Candidates will be required to deal critically with *one* problem of Western Metaphysics and *another* problem connected with the remaining part of their course.

Paper VIII.—Psychology Practical (Qualitative).

The laboratory course will include experiments on Sensation, Imagination, Memory, Association, Attention, Feeling, Reaction and Fatigue.

Books recommended :—

Myers and Bartlett. Text-book of Experimental Psychology, Parts I and II.
Titchener. Experimental Psychology. Students' Manual (Qualitative).
Collins and Drever. Experimental Psychology.

Note.—There shall be a *viva voce* examination for all candidates.

M.A. Examination (Course A), Part I, 1940.

Paper I. Western Metaphysics (Ancient and Mediæval).

Students will be expected to possess a general knowledge of the history of ancient and mediaeval philosophy, and a special knowledge of any text prescribed.

Text prescribed :—

Plato. Republic.

Books recommended :—

Stace. Critical History of Greek Philosophy.
Thilly. History of Philosophy.
Caird. Evolution of Theology in the Greek Philosophers. 2 Vols.
Ritter. The Essence of Plato's Philosophy.

Paper II.—Western Metaphysics (Modern).

Students will be expected to possess a special knowledge of any text prescribed and a general knowledge of the history of modern philosophy down to and inclusive of Hegel.

Texts prescribed :—

Watson. Selections from Kant's Critique of Pure Reason.
Hume. Treatise on Human Nature, Book I.

Books recommended :—

Thilly. History of Philosophy.
Schwegler. A Short History of Philosophy.
A. Seth Pringle-Pattison. From Kant to Hegel.

Paper IIIA.—Outlines of Indian Philosophy.

The subject is to be studied according to the B.A. Honours syllabus for Paper IIIA from a list of books recommended.

Books recommended :—

Sarvadarsanasamgraha.
Dasgupta. History of Indian Philosophy, Vol. 1.
Hiriyanna. Outlines of Indian Philosophy.

Or

Paper IIIB.—Outlines of Islamic Philosophy.

The subject is to be studied according to the B.A. Honours syllabus for Paper IIIB from a list of books recommended.

Books recommended :—

Macdonald. Muslim Theology.
O'Leary. Arabic Thought.
Iqbal. Development of Metaphysics in Persia.
Nicholson. Mystics of Islam.
De Boer. History of Philosophy in Islam.

M. A. Examination (Course A), Part II, 1941.

Paper I.—Ethics.

The subject is to be studied from a list of books prescribed. Students will be expected to possess a general knowledge of the history of ethical thought from a list of books recommended.

Texts prescribed :—

Aristotle. Nicomachean Ethics.
Green. Prolegomena to Ethics.
Moore. Principia Ethica.

Books recommended :—

Sidgwick. A Short History of Ethics (ed. Widgery).
Wundt. Ethics, Vol. II. The Ethical Systems.
Broad. Five Types of Ethical Theory.

Paper II.—Psychology.

The subject is to be studied from a list of books prescribed. Students will be expected to possess a general knowledge of the current schools of psychological thought from a list of books recommended. They will also be required to undergo a course of practical training in the Psychological Laboratory.

Texts prescribed :—

Freud. A General Introduction to Psychoanalysis.
Murchison (ed.). Feelings and Emotions (The Wittenberg Symposium): Articles 1, 2, 3, 4, 7, 8, 9, 11, 15, 18, 19, 22, 26 and 33.
Wheeler. The Science of Psychology.
Külpe. Outlines of Psychology.

Books recommended :—

Myers and Bartlett. Text-book of Experimental Psychology, Parts I and II.
Titchener. Experimental Psychology. Students' Manual (Qualitative).
Woodworth. Contemporary Schools of Psychology.

Paper III.—Logic.

The subject is to be studied from a list of books prescribed.

Texts prescribed :—

Bradley. Principles of Logic, Vols. I and II.
Stebbing. Modern Introduction to Logic.

Paper IV.—Philosophy of Religion.

Students will be expected to possess a general knowledge of the leading tenets of the principal living religions of the world from a list of books recommended and to be familiar with the treatment of metaphysical problems arising out of religious experience from a list of books prescribed.

Texts prescribed :—

Pringle-Pattison. The Idea of God.
Thouless. Introduction to the Psychology of Religion.
Otto. The Idea of the Holy.

Books recommended :—

Söderblom. The Living God.
Pringle-Pattison. Studies in the Philosophy of Religion (Chapters VIII-XVII).
Bhattacharyya. The Foundations of Living Faiths, Vol. I.

Paper V.—Sociology.

The subject is to be studied from a list of books prescribed. Students will be expected to possess an elementary knowledge of Social Psychology and Social Philosophy.

Texts prescribed :—

Ginsberg. Studies in Sociology.
Davis and Barnes. Introduction to Sociology.
Mackenzie. Outlines of Social Philosophy.

Books recommended :—

Park and Burgess. An Introduction to the Science of Sociology.
Davis and Barnes. Readings in Sociology.
McDougall. The Group Mind.
Giddings. The Principles of Sociology.

Paper VI.—Contemporary Philosophy.

Students will be expected to possess a general knowledge of the main currents of Post-Hegelian thought and a special knowledge of any text or problem that may be selected.

Texts prescribed :—

Alexander. Space, Time and Deity, Vol. II.
Bradley. Appearance and Reality.

Books recommended :—

Perry. Present Philosophical Tendencies.
Rogers. English and American Philosophy since 1800.
Leighton. The Field of Philosophy.
Roy. Consciousness in Neo-Realism.
Joachim. The Nature of Truth.

Paper VII.—Essay.

Candidates will be required to deal critically with *one* problem of Western Metaphysics and *another* problem connected with the remaining part of their course.

Note.—Papers VI and VII are compulsory. Of the first five papers only *three* are to be taken, but of these three not more than *two* can be taken from Papers I, IV and V.

There shall be a *viva voce* examination for all candidates.

M. A. Examination (Course B), 1941.

METAPHYSICS GROUP.

Paper I.—Metaphysics Texts.

Either

(A) Western Metaphysics.

Texts shall be chosen from the period down to and inclusive of Hegel.

Texts prescribed :—

Aristotle. Metaphysics.
Leibniz. Monadology.
Hume. Inquiry concerning Human Understanding.
Lowenberg. Hegel (Selections) (Modern Library).

Or

(B) Indian Metaphysics.

Texts shall ordinarily be in original but a translation or an exposition may also be chosen.

Texts prescribed :—

Vedanta Paribhasa.
Tarka Samgraha (ed. Athalye and Bodas).
Samkhya Karika (ed. S. S. Suryanarayana Sastri).

Or

(C) Islamic Metaphysics.

Ordinarily translations or expositions shall be selected but original texts may also be prescribed.

Texts prescribed :—

Muhammad 'Ali. The Religion of Islam.
Renan. The Life and Writings of Averroes (tr. Nishikanta Chattopadhyaya).
Nicholson. Studies in Islamic Mysticism.
Iqbal. Reconstruction of Religious Thought in Islam.

Books recommended :—

Al-Ghazzali. Mishkat Al-Anwar.
Ibn Miskawaih. Al-Qaul-ul Azhar.
Al-Qadi 'Idd al-Din. al-Mawaqif.

Paper II.—Contemporary Metaphysics.

The subject is to be studied in the historical development of the main tendencies of current thought. Texts shall also be prescribed from the period beyond Hegel.

Texts prescribed :—

Bradley. Appearance and Reality.
Bergson. Creative Evolution.
Alexander. Space, Time and Deity, 2 Vols.

Books recommended :—

Perry. Present Philosophical Tendencies.
Leighton. The Field of Philosophy.

Paper III.—Special Metaphysical Problems.

One or more special problems shall be chosen for each year and studied from a number of books, articles, etc., prescribed.
Problem for 1941 : *Values.*

Texts prescribed :—

Perry. General Theory of Value (Chapters I-V).
Eaton. The Austrian Philosophy of Values.
Münsterberg. The Eternal Values.
Urban. Valuation : Its Nature and Laws.

Paper IV.—Logic and Epistemology.

The subject is to be studied from a list of books prescribed.

Texts prescribed:—

Bradley. Principles of Logic, 2 Vols.
Stebbing. Modern Introduction to Logic.
Hobhouse. The Theory of Knowledge.
Montague. The Ways of Knowing.

PSYCHOLOGY GROUP.

Paper I.—Psychology Texts.

The list of books prescribed shall include texts on Physiological Psychology and Animal Psychology.

Texts prescribed:—

Ward. Psychological Principles.
Külpe. Outlines of Psychology.
Howell. Principles of Physiology (Sections I-III).
Wundt. Principles of Physiological Psychology (Part I, Chap. 6).
Warden, Jenkins and Warnes. Introduction to Comparative Psychology.

Paper II.—Abnormal and Social Psychology.

The subject is to be studied from a list of books prescribed.

Texts prescribed:—

McDougall. Outlines of Abnormal Psychology.
Freud. A General Introduction to Psychoanalysis.
Freud. New Introductory Lectures on Psychoanalysis.
Ginsberg. The Psychology of Society.
Mukherji and Sengupta. Introduction to Social Psychology.

Paper III.—Special Psychological Problems.

One or more problems shall be chosen and studied from a list of books, articles, etc., prescribed:—

Problem for 1941: *Instinct.*

Texts prescribed:—

Drever. Instincts in Man.
McDougall. Social Psychology.
Bergson. Creative Evolution (Chap. II).
Jung. The Psychology of the Unconscious.
Rivers. Instinct and the Unconscious.
Lloyd Morgan. Instinct and Experience.

Paper IV.—Practical (Quantitative).

Students will be required to treat the results of experiments prescribed for Paper VIII of the Honours Course quantitatively. A general knowledge of Mental Tests and a special knowledge of Experimental Methods will be required.

Books recommended:—

Titchener. Students' Manual—Quantitative.
Thorndike. Mental and Social Measurements.
Sanford. Experimental Psychology.
Whipple. Manual of Mental and Physical Tests, 2 Vols.
Ballard. Mental Tests.

Students will be expected to possess a general knowledge of the main currents of contemporary psychological thought.

Note.—Any Course A student permitted to take up Course B at the end of the first year shall have to pass the B. A. Honours Examination in Papers I, II and III. He shall also have to pass in Paper VI if he is permitted to offer the Metaphysics Group and in Paper VIII if he is permitted to offer the Psychology Group.

There shall be a *viva voce* examination for all candidates.

DEPARTMENT OF COMMERCE.

B. Com. Degree Examination, 1941.

I. Elements of Economics. One paper.
II. Economic Geography. One paper.
III. Business Organisation (including Commercial Correspondence). One paper.
IV. Trade and Transport. One paper.
V. Modern Economic Development. One paper.
VI. Mercantile Law. One paper.
VII. Banking and Currency. One paper.
VIII. Advanced Accounting and Auditing. Three papers.

Books will be recommended in the class:—

B. Com. graduates will be allowed to proceed to the M.A. examination in Economics after two years' further study, but they will not be granted the M. A. degree, unless they pass in one paper in History and two papers in Politics.

B. Com. graduates will have the same privileges as Pass B. A. graduates for pursuing the B. L. course.

Detailed syllabus.

I.—Elements of Economics (one paper).

Fundamental conceptions of wealth, value, and price; cost of production, supply and demand; problems affecting land, labour, capital and organisation; market and determination of prices; rent, wages, interest and profit; effects of taxation and State interference.

II.—Economic Geography (one paper).

Its meaning; its relation to other Geographies; its controlling factors.

The bearing of physical Geography on Commercial Geography; Geography as the basis of various types of civilisation and a determining factor of natural and economic development.

Man and his environment, zones of climate, factors of climate, their controlling effects, nature and man at work; man, a modifying agent in production, distribution and exchange: his occupations, localisation of industries, growth of towns, trade centres and trade routes.

Man in relation to consumption; commercial products; acclimatisation; associative industries, their distribution; influence of natural phenomena; rivers, mountains, deserts, general relief.

Economic resources of India and their exploitation; a general study of the Economic Geography of the British Empire, United States of America, Germany, France and Japan.

III.—Business organisation (including commercial correspondence) (one paper).

Organisation of business undertakings; combination and amalgamation; provision of capital; direction and control; organisation of trade, financing methods, foreign remittances, uses of various documents; Stock exchange.

Office routine, business letters, circulars and letters, filing methods, secretarial work.

Organisation of sale, advertising, direct dealing, etc., industrial efficiency, methods of remuneration, scientific management.

Business statistics and their importance, compilation and uses of statistical figures, types of averages, tabulation, graphical method.

IV.—Trade and Transport (one paper).

Home and foreign trade of India, its volume, direction and principal customers, principal Indian exports and imports, organisation of branches and foreign agencies in home and foreign trade, state institutions for the furtherance of trade with special reference to India.

Fiscal policy, with special reference to India. A short history of tariffs with reference to India.

Various means of transport with a particular treatment of Indian railways; their development and organisation; fixing of rates and fares; state control; sea transport; ocean freights; shipping conferences; and deferred rebates; Indian mercantile marine; river traffic in Bengal.

V.—Modern Economic Development (one paper).

(*a*) England, Industrial Revolution. Economic and Social effects. Development of Industries. Growth of transport and Commercial expansion. Economic legislation. Trade Unionism. War and its effects. Industrial and Commercial policy.

(*b*) India. Agriculture and industry during the nineteenth century. Development of transport and commercialisation of agriculture. Decline of handicrafts. Growth of plantation and factory industries. Development of commerce. War and its effects. Industrial and agricultural policy of the Government of India.

(*c*) Japan. Problems of Modern Agriculture and pressure of population. Growth and development of industries. Expansion of transport and commerce. Industrial policy of the state.

VI.—Commercial Law (one paper).

General principles of the law of contract; formation and discharge, sale of goods, agency, partnership.

Company Law.—formation, management and winding up of companies.

Carriage of goods by land and sea, Railway, Shipping, Bill of lading, Charter parties.

Insurance—Life, Fire, Marine.

Insolvency—Provincial, Presidency.

VII.—Currency and Banking (one paper).

Nature and functions of money, standard and token money, legal tender, purchasing power of money, the quantity theory, currency systems with special reference to the Indian system.

Nature and functions of banks, loans and deposits, discounting, note issue, nature and control of credit, credit control and prices. Central Banks and other banks and their relation to one another. Decentralised banking. Types of banking.

Importance of bank reserves, fixed and proportional reserves, Bank balance-sheets and their importance. Explanation of the items.

The Imperial Bank of India, the Exchange Banks and other joint stock banks. The Co-operative and indigenous banks of India. Defects in the organisation of Indian banking. The Reserve Bank of India and the Indian money market. The Bank of England and the English money market. The Bank rate and its significance.

Banking Law and practice in India. The Banker and his customer. Banker's deposits. Operation of current accounts. Bankers' clearing house. Bills of Exchange. Loans by Bankers. Banker's investments. Purchase and Sale of securities. Other services rendered by a Banker.

Principles of foreign exchange, Purchasing power parity theory, Explanations of functions of rates and possibilities of control. Long and short rates; an analysis of Indian exchange rates.

VIII.—Advanced Accounting and Auditing (three papers).

(1) The system of book-keeping by double entry; single entry; description and use of subsidiary books; the extraction of the trial balance; the preparation therefrom of the periodical balance-sheet and the trading and profit and loss accounts; the balance-sheet of general merchants; accounts of partnerships and companies; treatment of bills of exchange and consignments; various methods of providing for the depreciation of plant and machinery and other wasting assets and such questions as reserves, reserve funds, and sinking funds.

(2) Accounts of insurance companies, banks, mining companies, charitable institutions, and other non-trading concerns; special problems arising out of reorganisation of partnerships and amalgamation and reconstruction of companies; departmental book-keeping and accounts; branch accounts, inclusive of foreign branches; the sectional balancing of ledgers; columnar book-keeping; bankruptcy accounts; liquidator's accounts, the double account system; hire purchase agreements.

(3) Systems of internal check designed to avoid or detect errors in book-keeping and loss from fraud; the nature and scope of staff and professional audits; the auditors' certificate, the liabilities of auditors; examination and interpretation of published balance-sheets; card and loose leaf ledgers, together with labour-saving devices of recent introduction.

The general principles underlying assessment for income-tax; preparation of accounts for income-tax returns and appeals for claims for the return of income-tax overpaid.

Advanced costing and cost accounts.

DEPARTMENT OF ARABIC AND ISLAMIC STUDIES.

I.—ARABIC.

Arabic for the B. A. (Ordinary) Degree, 1941.

(Three papers.)

Paper I.—Grammar, Composition and Translation of Unseen Passages.

Books recommended :—

(1) Palmer's Grammar of the Arabic Language.
(2) Mabādi 'l-'Arabiyyah, No. 3.
(3) 'Ubaidullāh al-'Ubaidī's Anglo-Arabic Grammar.

Paper II.—Prose.

Books prescribed :

(1) Al-Qur'ān—Second half of the last Pārah.
(2) Ikhwān al-Ṣafā' by Ibn al-Jaldī, Ed. Cawnpore, pages 1-25.
(3) Ḥadīqat al-Afrāḥ by Aḥmad b. Muḥammad al-Yamanī, Ed. Egypt, pages 194-219.

Paper III.—Poetry.

Books prescribed :—

(1) Ḥāfiẓ Ibrāhīm : Dīwān (with Commentary by Muḥammad Ibrāhīm Hilāl), Chapter I.
(2) Būṣīrī : Burdah.
(3) 'Abīd b. al-Abraṣ : Lāmiyyah (from Early Arabic Odes by Dr. S. M. Ḥusain).

B. A. Degree with Honours in Arabic, 1942.

Paper I.—Arabic Grammar and Composition.

Book prescribed :-

Mabādi 'l-'Arabiyyah, No. 4.

Books recommended :—

(1) Wright : Grammar of the Arabic Language.
(2) Ibn Hishām : Audaḥ al-Masālik.
(3) Ibn Ḥājib : al-Kāfiyah.

Paper II.—Essay in Arabic and Translation of Unseen Passages.

Paper III.—Prose.

Books prescribed :—

(1) Al-Qur'ān Sūrahs : Yūsuf, Yāsīn, Muḥammad.
(2) Maqāmāt al-Ḥarīrī: Khuṭbah and Nos. 1, 3, 5, 7 and 9.
(3) Mishkāt al-Maṣābīh Kitāb al-Adab.
(4) Riwāyat-u 'Īsā ibn Hishām by Muḥammad al-Muwayliḥī, First half.

Paper IV.—Poetry.

Books prescribed :—

(1) Ḥamāsah of Abū Tammām—Bāb al-Adab.
(2) Imru' al-Qais, Zuhair and al-A'shā.
(3) Abu'l-'Alā' al-Ma'arrī · Saqṭ al-Zand, Part I, Poems 1-5.
(4) 'Adī b. Zaid : Poems (from Early Arabic Odes by Dr. S. M. Ḥusain).

Paper V.—Rhetoric and Prosody.

Book prescribed :—

Nāṣīf al-Yāzijī : Majmū' al-Adab.

Books recommended :—

(1) Qudāmah : Naqd al-Shi'r.
(2) Muftī Sa'dullāh : 'Arūḍ bā qāfiyah.
(3) L. Cheikho : 'Ilm al-Adab.

Paper VI.—History of Arabic Literature.

Books recommended :—

(1) Nicholson : A Literary History of the Arabs.
(2) H. A. R. Gibb : Arabic Literature.
(3) A. H. Zayyāt : Tārīkh al-Adab al-'Arabiyy.
(4) J. Zaidān : Tārīkh Ādāb al-Lughat al-'Arabiyyah.

Paper VII. Outlines of the History of Islam.

Books recommended :—

(1) Abu'l-Fidā : Tārīkh.
(2) Hitti : History of the Arabs.
(3) Ameer Ali : History of the Saracens.
(4) Sir W. Muir : Rise and Fall of the Caliphate.
(5) Lanepoole : The Moors in Spain.

Paper VIII.—Arabic Philology.

Books recommended :—

(1) I. Wolfensohn : Tārīkh al-Lughat al-Sāmiyya.
(2) Suyūṭi : al-Muẓhir.
(3) J. Zaidān : al-Alfāẓ al-'Arabiyyah wa 'l-Falsafat al-Lughawiyyah.
(4) Noeldeke : Semitic Languages, in the Encyclopædia Britannica.
(5) Arabic Language and Literature (Encyclopædia of Islam under the article " Arabia ").

There shall be a *viva voce* examination for all candidates.

M. A. Degree in Arabic.

Course A.

Part I Examination, 1940.

Paper I.—Grammar, Prosody and Rhetoric.

Books recommended :—

(1) Wright : Grammar of the Arabic Language.
(2) Mabādi 'l-'Arabiyyah, No. 4.
(3) Qudāmah : Naqd al-Shi'r.
(4) Nāṣīf al-Yāziji : Majmū' al-Adab.
(5) L. Cheikho : 'Ilm al-Adab.

Paper II.—Essay in Arabic.

Paper III.—Prose.

Books prescribed :—

(1) al-Qur'ān—Sūrahs : Yūsuf, Muḥammad.
(2) Maqāmāt al-Ḥarīrī—Khuṭbah and Nos. 5-10.
(3) Mishkāt al-Maṣābīḥ—Kitāb al-Adab.
(4) Kitāb al-Ḥanīn ila 'l-Auṭān by al-Jāḥiẓ.

Paper IV.—Poetry.

Books prescribed :—

(1) Ḥamāsah of Abū Tammām—Bāb al-Ḥamāsah (second half).
(2) Al-Qaṣā'id al 'Ashr—Imru' al-Qais, Zuhair, Nābighah.
(3) Abu'l-'Alā' al-Ma'arrī : Saqṭ al-Zand, Part II, Poems 1-10.
(4) Shanfarā : Lāmiyyat al-'Arab.

Part II Examination, 1941.

Paper I.—Prose.

Books prescribed :—

(1) Jawāhiral-Adab, ed. Aḥmad al-Hāshimī, pages 192-230.
(2) Nāṣif al-Yāzijī : Majma' al-Baḥrain, Nos. 1-7.
(3) Rannāt al-Mathālith wa 'l-Mathānī fi Riwāyāt al-Aghānī (Beyrouth, 1908), Vol. I, pages 1-62.
(4) J. Zaidān : Fatḥ al-Andalus.

Paper II.—Poetry.

Books prescribed :—

(1) The Seven Mu'allaqāt.
(2) Ibn Duraid : al-Maqṣūrah (from Jawāhir al-Adab by Aḥmad al-Hāshimī, pages 635-659).
(3) Mutanabbī : Dīwān—Pages 122-182 (ed. Beyrouth, with al-'Arf al-Ṭayyib).

Paper III.—History of Arabic Language and Literature.

Books recommended :—

(1) Noeldeke : Semitic Languages in the Encyclopaedia Britannica.
(2) J. Zaidān : Tārīkh Ādāb al-Lughat al-'Arabiyyah.
(3) J. Zaidān : Tārīkh al-Lughat al-'Arabiyyah.
(4) Nicholson : A Literary History of the Arabs.
(5) C. Huart : History of Arabic Literature.

Paper IV.—History of Islam and Islamic Civilisation.

Books recommended :—

(1) Balādhurī : Futūḥ al-Buldān.
(2) Ibn al-Athīr : Kāmil.
(3) J. Zaidān : Al-Tammaddun al-Islāmī with Shiblī Nu'mānī's criticism of the book.
(4) S. Khuda Baksh : Islamic Civilisation.
(5) Th. Arnold : Legacy of Islam.
(6) Ameer Ali : The Spirit of Islam.

There shall be a *viva voce* examination for all candidates.

Course B.

GROUP A.—ARABIC PROSE.

Three papers on Arabic Prose.
One paper on History of Arabic Language and Literature

Or

History of Islam and Islamic Civilisation.

GROUP B.—ARABIC POETRY.

Three papers on Arabic Poetry.
One paper on History of Arabic Language and Literature.

Or

History of Islam and Islamic Civilisation.

GROUP C.—HISTORY OF ISLAM.

Four papers.

There shall be a *viva voce* examination for all candidates.

II.—ISLAMIC STUDIES.

Islamic Studies for the B. A. (Ordinary) Degree, 1941.

Paper I.—Tafsīr and Ḥadīth.

Books prescribed :—

(1) Nasafī : Madārik al-Tanzīl al Fātiḥah and first four Rukū' of Alif-Lām-Mīm, excluding baḥth al-Muqaṭṭa'āt.
(2) Muwaṭṭa' Muḥammad from the beginning up to the end of Kitāb al-Ṣalāt.

Paper II.—Fiqh and Kalām.

Books prescribed :—

(1) Sharḥ al-Wiqāyah—Kitāb al-Ṣaum.
(2) Ḥusain al-Jasr : al-Ḥuṣūn al-Ḥamīdiyyah (first half of al-Bāb al-Awwal).

Paper III.—Either (A) Islamic Philosophy or (B) Arabic Literature.

(*A*) ISLAMIC PHILOSOPHY.

Book recommended :—

Abharī : Hidāyat al-Ḥikmah.

(*B*) ARABIC LITERATURE.

Books prescribed :—

(1) 'Abd al-Mu'min : Aṭbāq al-Dhahab (first quarter).
(2) Mu'allaqah of Zuhair.
(3) Ḥamāsah of Abū Tammām Bāb al-Adab (first quarter).

B. A. Degree with Honours in Islamic Studies, 1942.

Paper I.—Ḥadīth and Uṣul al-Ḥadīth.

Books prescribed :—

(1) Tirmidhī—from the beginning up to the end of Abwāb al-Ṣa'āt.
(2) Ibn Ḥajar : Nukhbat al-Fikar.

Paper II.—Qur'ān.

Prescribed :—The Sūras : al-Kahf, al-Anbiyā', Ṭāhā, al-Nūr, al-Aḥzāb, al-Fatḥ, al-Ḥujurāt, al-Ṭalāq and al-Naba'.

Paper III.—Tafsīr and Uṣūl al-Tafsīr.

Books prescribed :—

(1) Zamakhsharī : al-Kashshāf, Sūrat al-Anfāl.
(2) Suyūṭī : al-Itqān (Chapters 42 and 80).

Paper IV.—Kalām.

Book prescribed :—

Muḥammad 'Abduh : Risālat al-Tauḥīd.

Books recommended :—

Ḥusain al-Jasr : al-Risālat al-Ḥamīdiyyah.
Fakhr al-Dīn al-Rāzī : Asās al-Taqdīs.

Paper V.—Fiqh.

Books prescribed :—

Hidāyah—Kitāb al-Nikāḥ to the end of Bāb al-Mahr, Kitāb al-Ṭalāq to the end of Bāb al-Ḥiḍānah (omitting chapters on Ḥidanah Īlā', Khul', Ẓihār, Kaffārah and 'Innīn) and Kitāb al-Waqf.

Paper VI.— Uṣul al-Fiqh.

Books prescribed :—

Aḥmad Jīwan : Nūr al-Anwār (the portions dealing with al-Kitāb—'Ibārat al-Naṣṣ, Ishārut al-Naṣṣ, Ḍālālat-u'l-Naṣṣ, Iqtiḍā' al-Naṣṣ—and Qiyās.)

Book recommended :—

Ṣadr al-Sharī'ah : Tauḍīḥ (corresponding portions).

Paper VII. History of Islamic Civilisation.

Books recommended :—

(1) Balādhurī : Futūḥ al-Buldān.
(2) Mas'ūdī : Murūj al-Dhahab.
(3) Ibn Khaldūn : Muqaddimah.
(4) S. A. Bilgrāmī : Tamaddun al-'Arab.
(5) J. Zaidān : al-Tamaddun al-Islāmī.
(6) Ameer Ali : The Spirit of Islam.
(7) Th. Arnold : The Legacy of Islam.

Paper VIII.—Islamic Philosophy.

Books recommended :—

(1) Rāzī : Lubāb al-Ishārāt (Ṭabī'iyyāt and Ilāhiyyāt).
(2) Ghazālī : Al-Munqidh min al-Ḍalāl.
(3) Ghazālī : Tahāfut al-Falāsifah.
(4) Ibn Rushd : Tahāfut al-Tahāfut.
(5) Khwājazādah : Muḥākamah.

Or

Paper VII.—Arabic Prose (Paper III of the Honours Course in Arabic).

Paper VIII.—Arabic Poetry (Paper IV of the Honours Course in Arabic).

There shall be a *viva voce* examination for all candidates.

M. A. Degree in Islamic Studies.

Course A.

Part I Examination, 1940.

Paper I.—Fiqh.

Books prescribed :—

Hidāyah—Kitāb al-Nikāḥ to the end of Bāb al-Mahr, Kitāb al-Ṭalāq to the end of Bāb al-Ḥiḍānah (omitting chapters on Īlā', Khul', Zihār, Kaffārah and 'Innīn) and Kitāb al-Wafq.

Paper II.—Uṣūl al-Fiqh.

Book prescribed :—

Aḥmad Jīwan : Nūr al-Anwār (the portions dealing with al-Kitāb—al-Khāṣṣ, al-'Āmm, al-Mu'awwal and al-Mushtarak—and Qiyās excluding Ijtihad).

Books recommended :—

(1) Ṣadr al-Sharī'ah : al-Tauḍiḥ (corresponding portions).
(2) Maulana Munawwar Ali : Uṣūl-i Fiqh.

Paper III.—History of Islamic Civilisation.

Books recommended :—

(1) Balādhurī : Futūḥ al-Buldān.
(2) Mas'ūdī : Murūj al-Dhahab.
(3) Ibn Khaldūn : Muqaddimah.
(4) S. A. Bilgrāmī : Tamaddun Al-'Arab.
(5) J. Zaidān : al-Tammadun al-Islāmī.
(6) Ameer Ali : The Spirit of Islam.
(7) Th. Arnold : The Legacy of Islam.

Paper IVA.—Kalām.

Book prescribed :—

(1) Muḥammad 'Abduh : Risālat al-Tauḥīd.

Book recommended :—

(1) Ḥusain al-Jasr : al-Risālah al-Ḥamīdiyyah.

Or

Paper IVB.—Arabic Literature.

Books prescribed :—

(1) Al-Qur'ān Sūrahs : Hūd, Yūsuf and Muḥammad.
(2) Maqāmat al-Ḥarīrī : Khuṭbah and Nos. 5-10.
(3) Al-Qaṣā'id al-'Ashr : Imru' al-Qais, Zuhayr and Nābighah.
(4) Al-Ḥamāsah of Abū Tammām : Bāb al-Ḥamāsah (second half).

Part II Examination, 1941.

Paper I.—Ḥadith.

Books prescribed :—

(1) Bukhārī : Ṣaḥīḥ—Bāb Bad' al-waḥy, Kitāb al-Īmān, Kitāb al-Ambiyā' (Bāb 'Alāmāt al-Nubuwwah) and Kitāb al-I'tiṣām.
(2) Muslim : Ṣaḥīḥ—Kitāb al-Jihād wa 'l-Siyar, Kitāb al-Ādāb, Kitāb al-Faḍā'il.

Paper II.—Ḥadith.

Books prescribed :—

(1) Abū Dāwūd : Sunan—Kitāb al-Zakāt, Kitāb al-Ṣaum, Kitāb al-Ḥajj, Kitāb al-Nikāḥ.
(2) Ṭaḥāwī : Sharḥ Ma'ānī' l-Āthār—Kitāb al-Buyū', Kitāb al-Hibah wa 'l-Ṣadaqah, Kitāb al-Ziyādāt, Kitāb al-Ijārah.

Paper III.—Tafsir.

Book prescribed :—

Baiḍāwī : Anwār al-Tanzīl—Sūrah al-Fātiḥah and Pārah Alif-Lām-Mīm.

Book recommended :—

Zamakhsharī : al-Kashshāf (corresponding portions).

Paper IV.—'Ulūm al-Qur'ān and Tārīkh al-Ḥadīth.

Books prescribed :—

(1) Suyūṭī : Itqān—Chapters 9, 36 (Faṣl 1), 38, 46, 48, 58, 64 and 70.
(2) Md. 'Abd al-'Azìz al-Khaulī : Miftāḥ al-Sunnah.

Books recommended :—

(1) Ṭāhir b. Ṣāliḥ al-Jazā'irī : al-Tibyān li ba'ḍ al-Mabaḥith al-Muta'allaqah bi' l-Qur'ān.
(2) A. Guillaume : The Traditions of Islam.
(3) Ibn al-Qayyim : al-Tibyān fī Aqsām al-Qur'ān.
(4) Dr. S. M. Hossain : Ma'rifat-u 'Ulūm-i 'l-Ḥadīth li'l-Ḥākim, Dār al-Kutub al-Miṣriyyah, Cairo, 1937.

There shall be a *viva voce* examination for all candidates.

Course B.

GROUP A.—ḤADĪTH AND UṢŪL AL-ḤADĪTH.

Three papers on Ḥadīth.
One paper on Uṣūl al-Ḥadīth.

GROUP B.—FIQH AND UṢŪL AL-FIQH.

Two papers on Fiqh.
Two papers on Uṣūl al-Fiqh.

GROUP C.—KALĀM AND PHILOSOPHY.

Two papers on Kalām.
Two papers on Philosophy.

GROUP D.—ARABIC LITERATURE.

Paper I.—Poetry.

Paper II.—Prose.

Paper III.—Rhetoric and Prosody.

Paper IV.—History of Arabic Language and Literature.

There shall be a *viva voce* examination for all candidates.

DEPARTMENT OF PERSIAN AND URDU.

B. A. (Ordinary) Degree Examination, 1941.

Paper I.—Persian Grammar and Composition.

Books recommended :—

(1) Palmer's Persian Grammar.
(2) Ahsan-u'l-Qawā'id.
(3) Miftah-u'l-Qawā'id.

Paper II(a).—Persian Prose.

Selections from text-books prescribed :—

(1) Siyāhat-Nāma-i-Ibrāhim Beg, pages 31-39.
(2) Safar-Nāma-i-Nāsir Khusru, (Berlin edition), pages 78-89.
(3) Gulistān-i-Sa'di, Bāb-i-Hashtum.

Paper II(b).—Outlines of the History of Persian Literature.

Books recommended :—

(1) Persian Literature by R. Levy.
(2) An Introduction to the History of Persian Literature by J. Waislal.
(3) An Outline of the History of Persian Literature by A. H. Faridi.

Paper III.—Persian Poetry.

Selections from text-books prescribed :—

(1) Rubā'iyyat-i-'Umar Khayyām (Berlin edition), Rubā'is Nos. 58-108.
(2) Dīwān-i-Hāfiz, (Tehrān edition), Odes Nos. 7, 10, 12, 16, 36, 39, 67, 126, 131, 149, 454 and 495.
(3) Shāh Nāma of Firdousī, vol. I (Lyden edition), pages 492-508.
(4) Masnavī of Jalālu'd-Dīn Rūmī (edited by R. A. Nicholson), pages 3-4, 17-21, 86-95.

Urdu for the B. A. (Ordinary) Degree Examination, 1941.

Paper I.—Poetry.

Selections from text-books prescribed :—

(1) Ma'rif-i-Millat, Vol. II, by Ilyās Barnī, pages 20-44.
(2) Jawāhirat-i-Hālī (Panipat edition), Rubā'iyyāt, pages 24-50.
(3) Bāng-i-Dirā by Sir Md. Iqbāl, Part I, pages 16-40.

Paper II (a).—Prose.

Selections from text-books prescribed :—

(1) Urdū-i-Mu'alla, first 25 pages.
(2) Nayrang-i-Khiyāl, by Md. Husain Azād, pages 69-99.
(3) Kanīz-i-Fatima, by Sir Qāzi Azīzu'ddin.

Paper II (b).—

Outlines of the History of Urdū Literature.

Books recommended :—

(1) Āb-i-Hayāt, by Md. Husain Azād.
(2) Shi'ru'l-Hind, by Abdus Salām Nadvī.
(3) History of Urdū Literature, by B. R. Saxena.

Paper III.—Composition and Translation.

URDU AS VERNACULAR.

1.—(*a*) Darbār-i-Akbari, by M. H. Azād, pp. 1-50 and Bāl-i-Jibrīl, by Sir Md. Iqbāl, poems Nos. 4-10, Part I, and poems Nos. 5-30, Part II.

(*b*) Composition and Translation.

B. A. Honours, 1942.

Paper I.—Persian Grammar, Rhetoric and Prosody

Books recommended :—

(1) Persian Grammar, by Platts and Rankin.
(2) Dastūrnāmah-i-Fārsī, Mujtabā'ī Press.
(3) Sharh-i'Abdul Wāsi', Navalkishore Press.
(4) Persian Grammar, by Phillott.
(5) Hādāyiq-ul Balāghat.
(6) Al-Mu'jam fi Ma'āīr-i Ash'ār-il 'Ajam, by Shamsi-i Qais.

Or

Paper I.—Urdu Grammar, Rhetoric and Prosody.

Books recommended :—

(1) Platt's Urdū Grammar.
(2) Misbāh-ul Qawā'id, by Fath Muhammad Khān.
(3) Qawā'id-i Urdū, by Abdul Haq.
(4) Bahr-ul Fashāhat, by Najm-ul Ghanī Khān.

Paper II.—Outlines of the History of Persian Literature.

Books recommended :—

(1) Literary History of Persia, by E. G. Browne (all the 4 vols.).
(2) Shi'r-ul 'Ajam, by Maulānā Shiblī (5 vols.).
(3) Khizānah-i 'Amirah.
(4) Tadkirah of Daulatshāh.
(5) Persian Literature, by R. Levy.

Paper III.—Persian Poetry (Qasida and Masnavi).

Selections from text-books prescribed :—

(1) Shāhnāmah of Firdausī, pages 35-42, Muassasah-i Khāvar Press, Tehrān.
(2) Masnavī of Rūmī, pages 247-292, Gibb Memorial Series edition.
(3) Dīwān-i-Ādību'l Mamālik (Armaghan Press), Qasidas beginning on the pages 1, 13, 17, 47, 53, 57, 133.
(4) Dīwān-i-Nāsir Khusrau, Tehrān edition, pages 450-459.

Paper IV.—Persian Poetry (Ghazal and Rubā'ī).

Selections from text-books prescribed :—

(1) Ghazaliyat-i-Iqbāl, Ist 20 odes of Payām-i-Mashriq.
(2) Ghazaliyāt-i Hāfiz, 20 odes, Nos. 387-407 (Tehrān edition).
(3) Khayabān-i-Irfan, pages 272-325, edited by Syed Hasan Bilgrami, Hyderabad.
(4) Ghazaliyāt-i-Wahshi Kirmānī, Tehrān edition, Radif-i Alif.

Or

Paper IV.—Urdu Literature.

Selections from text-books prescribed :—

(1) 'Ud-i Hindī, by Ghālib, letters 50-60, Navalkishore Press.
(2) Darbār-i Akbarī, by Azād (Bairām Khān, pages 157-197), Navalkishore Press.
(3) Bāl-i-Jibrīl, by Sir Md. Iqbāl, pages 5-35, 166-174.
(4) Marthiya of Anīs, volume I, first Marthiya, Navalkishore Press.
(5) Dīwān-i-Dard, first 20 odes.

Paper V.—Persian Prose.

Selections from text-books prescribed :—

(1) Tārikh-i-Guzida, Gibb Memorial Series, Chapter IV, section 6.
(2) Chahār Maqāla, 2nd Discourse.
(3) Siyasat Nāma-i-Nizāmu'l-Mulk, Chapters III-IV.
(4) Rahbar-i Nazād-i Nau, by Kāzīmzādah, Irānshahr Press, Berlin, pages 94-108.
(5) Siyāhat Nāma of Ibrāhim Beg, pp. 175-195.

Paper VI.—Outlines of the History of Persia from the earliest time down to the end of the Seljūqi Period.

Books recommended :—

(1) Syke's History of Persia.
(2) Malcolm's History of Persia.
(3) Raudat-us-Safā.
(4) Habīb-us-Siyar.
(5) Rāhat-us-Sudūr.

Paper VII.—Persian Philology.

Books recommended :—

(1) Platt's Persian Grammar.
(2) Browne's Literary History of Persia, Volume I.
(3) Persische Studien, by Hübaschmann.
(4) Grey's Indo-Iranian Phonology.
(5) Neupersische Schriftsprache (Grundriss der Iranischen Philologie), by Paul Horn.

Paper VIII.—Composition and Translation of Unseen Passages.

There shall be a *viva voce* examination for all candidates.

M. A. Degree Examination.

Course A.

*Part I Examination, 1940.**

Paper I.—Grammar, Rhetoric and Prosody.

Books recommended :—

(1) Persian Grammar, by Phillott.
(2) Persian Grammar, by Ibrāhīm Beg.
(3) Hadāyiq-ul Balāghat, by Shamsuddīn Faqīr.
(4) Al-Mu'jam fī Ma'āir-i Ash'ā-il'Ajam, by Shams-i Qais.
(5) Mīzān-ul Afkār, by Muftī Sa'dullah.

*The papers prescribed above correspond to the Honours Examination of this University.

Paper II.—Persian Philology.

Books recommended :—

(1) Platt's Persian Grammar.
(2) Browne's Literary History of Persia, volume I.
(3) Perische Studien, by Hübschmann.
(4) Grey's Indo-Iranian Phonology.
(5) Neupersische Schriftsprache (Grundriss der Iranischen Philologie), by Paul Horn.

Paper III.—History of Persian Literature.

Books recommended :—

(1) Literary History of Persia (4 vols.), by E. G. Browne.
(2) Shi'r-ul'Ajam (5 vols.), by Shiblī.
(3) Ātashkadah of Āḏar.
(4) Taḏkirah of Daulatshāh.
(5) Ma'āṣir-ul Kirām, Part II.

Paper IV.—Translation of Unseen Passages (i) from English into Persian and (ii) from Persian into English.

Part II Examination, 1941.

Paper I.—Persian Poetry.

Selections from text-books prescribed :—

(1) Qasāid-i Minūchehrī, Paris Edition, 1st nine Qasaid.
(2) Rubā'iyāt-i Khayyām, Rosen Edition.
(3) Qiranu's-Sa'dain (Aligarh edn.), pages 48-73.
(4) Qasāid-i Farrūkhī Poems Nos. 1, 2, 4, 7, 9, 10, 16, 17, 18, 22, 24, 28.
(5) Payām-i-Mashriq, by Sir Md. Iqbāl, Jamia Millia Edition, pages 11-40.

Paper II.—Persian Prose.

Selections from text-books prescribed :—

(1) Afsāna series, volume III, Khavār Press, Tehrān.
(2) Insha-i-Abul-Fazl, first 20 pages.
(3) Akhlaq-i-Jalālī, Chapters I-IV.
(4) Jijak Āli Shah, Berlin Edition, Iranshahr Press.
(5) Maqāmāt-i-Hamidi, II-VII, omitting the Arabic verses.

Paper III.—History of Islamic Civilisation.

Books recommended :—

(1) Spirit of Islām, by Sayyid Amīr 'Alī.
(2) At-Tamaddun-ul Islāmī, by Jurjī Zaidān.
(3) Tamaddun-ī 'Arab, by Sayyid 'Alī Bilgrāmī.
(4) The 'Arab Civilisation (translated from the German original by J. Hell), Cambridge, 1926.
(5) History of Islamic Civilisation, by S. Khudā Baksh.
(6) Tārīkh-ul Ummat, by Aslam Jairājpūrī.

Paper IV.—An Essay in Persian.

University of Dacca.

NOTIFICATION.

Ramna, Dacca, the 13th April 1939.

The Syllabuses of the following Departments, for the session 1939-40, are published for general information.

N. AHMAD, *Registrar.*

University of Dacca.

Syllabuses—Session 1939-40.

Faculty of Science.

DEPARTMENT OF PHYSICS.

B. Sc. (Ordinary) Degree Examination, 1941.

(First year course.)

I. (*a*) *Properties of Matter.*

Laws of motion; work, power and energy; units and dimensions of physical quantities; motion in straight and circular paths; frictions; elasticity; moments of inertia (simple cases only); gravitation; simple harmonic motion; pressure in liquids and gases; viscosity of fluids; specific gravities; capillary action.

(*b*) *Sound.*

Wave motion; production and propagation of sound; noises and musical notes and their characteristics; musical scale and intervals; interference, consonance and dissonance; vibrations of strings and air columns; resonance.

II. *Heat.*

Temperature and thermometers; expansion; calorimetry; change of state; properties of vapours; hygrometry; first law of thermo-dynamics; conduction, convection and radiation; elementary ideas of steam and other heat engines.

Laboratory work (*two periods of three hours each per week*).—The spherometer; specific gravities; Young's modulus; modulus of rigidity; simple pendulum and determination of "*g*"; atmospheric pressure and Boyle's law; surface-tension of water and mercury; velocity of sound; determination of pitch; the sonometer; Melde's experiments; expansion of solids, liquids and gases; determination of specific and latent heats; cooling; hygrometry.

(Second year course.)

III. *Light.*

Propagation of light; photometry; reflection and refraction; prisms, mirrors and lenses; the human eye and defects of vision; optical instruments; dispersion and aberration; velocity of light; polarisation and double refraction; elementary ideas of the wave-theory; reflection and refraction of plane waves from plane surface.

IV. *Magnetism and Electricity* (*two lectures per week*).

Fudamental ideas of magnetism; magnetic measurements; terrestrial magnetism; dip, declination; fundamental ideas and general theorems in electrostatics; capacity and condensers; electrical machines, electrometer; atmospheric electricity, primary and secondary cells; general effects of currents; currents and magnets; Ampere's hypothesis; aperiodic galvanometer; elementary principles of dynamos and motors;

divided circuits; Ohm's law; electromotive force; resistance, Joule's law; thermo-electricity; electro-magnetic induction; induction coils; electrical units, electrolysis, radioactivity—elementary theory only; X-Rays, elementary theory.

Laboratory work.—Refraction through prisms; refractive indices; focal lengths of mirrors and lenses; magnifying powers; the spectrometer; law of inverse squares in the case of magnets; determination of "H"; lines of force, dip; verification of Ohm's law; the tangent galvanometer; comparison of resistances and electromotive forces; the potentiometer; Wheatstone's bridge, electro-chemical equivalents.

The final examination at the end of the 2nd year will consist of two theoretical papers of three hours each and one practical examination for six hours.

Paper I.

Part I. Properties of Matter and Sound.
Part II. Heat.

Paper II.

Part I. Light.
Part II. Magnetism and Electricity.

III. Practical Examination.

Text-books recommended:—

Watson. Text-book of Physics.
Ramsay. Geometrical Optics.
Wagstaff. Properties of Matter.
Catchpool. Sound.
Poynting and Thomson. Sound.
Edser. Heat for Advanced Students.
Houston. Intermediate Light.
Edser. Light.
Hadley. Electricity and Magnetism.
Hutchinson. Intermediate Text-books of Electricity and Magnetism.
Starling. Magnetism and Electricity.
Allen and Moore. Text-book of Practical Physics.
Datta. Text-book of Practical Physics.
Ganguly. Practical Physics.

HONOURS SCHOOL OF PHYSICS.

B. Sc. (Honours) Degree Examination, 1942.

I. *Mechanics and Properties of Matter (two lectures per week).*

Motion in straight and circular paths; laws of motion, work, power and energy; units and dimensions of physical quantities; collision and impact; rotatory motion; moments of inertia, simple harmonic motion and motion about a fixed axis; simple and compound pendulums; attractions; potential, gravitation; theory of elasticity; hydrostatics; liquids in motion; Bernoulli's theorem; discharge through an orifice; water-wheels, turbines, centrifugal pumps, surface-tension and capillarity; viscosity.

II. Heat (two lectures per week).

Temperature and thermometers; expansion; calorimetry; conduction and convection of heat; change of state; properties of vapours, hygrometry, kinetic theory of gases; the continuity of states; steam and heat-engines; diffusion of gases; theory of pumps.

III. Sound (two lectures per week).

Wave motion; propagation of sound; noises and musical notes; musical scale; interference, transverse vibration of strings; longitudinal and torsional vibrations of bars; plane waves of sound; vibration of air-columns in pipes; resonance, analysis of vibrations; combination tones, consonance and dissonance; the ear and musical instruments.

Laboratory work (three periods of three hours each per week).—The balance; sensibility curve; calibration of weights; the cathetometer; density determination with corrections; determination of elastic constants; determination of "*g*" by simple and compound pendulums; surface-tensions; viscosity; moments of inertia, expansion of liquids; expansion of solids and liquids by weight thermometers; calibration of thermometer tubing; experiments on specific heat; steam calorimeter; hygrometry; vapour-density; conductivity; mechanical equivalent of heat.

IV. Light.

(*a*) *Geometrical Optics.*—Photometry; reflection and refraction; mirrors, prisms, lenses; Farmat's law; aberration; caustics; dispersion and achromatism; optical instruments; velocity of light.

(*b*) *Physical Optics.*—Wave theory; interference and diffraction; polarisation and double-refraction; spectroscopy; theories of dispersion and radiation.

V. Statical Electricity and Magnetism.

(*a*) *Statical Electricity.*—General phenomena and general theorems; potential and energy in electrified system; capacity; dielectrics and specific inductive capacity; atmospheric electricity.

(*b*) *Magnetism.*—General phenomena and general theorems; inverse square law; magnetic fields; induced magnetisation; magnetic properties of materials; magnetic susceptibility and permeability; para-ferro-and diamagnetism; terrestrial magnetism; magnetism and light.

VI.—Thermadynamics and Radiation.

The laws of thermodynamics and their applications to various problems; equillibrium of systems; the phase rule; theory of the galvanic cells; thermo-electric phenomena; the Nernst heat-theorem; theory of radiation; Kirchhoff's law; theory of exchange; Stefan's law, Wien's displacement law; Planck's Radiation formula.

Laboratory work (three periods of three hours each per week).—

Light: Laws of geometrical optics; mirrors, prisms and lenses; optical bench; optical instruments; magnifying powers; the spectroscope and the spectrometer; bi-prisms; Newton's rings; polarimeter.

Sound: Velocity of sound; frequency of vibrations of strings; vibrations of air column.

Magnetism: Fundamental properties and laws; magnetometry; oscillations of a magnet in a magnetic field; the earth's magnetic field.

VII. Current Electricity (three lectures per week).

The electric current: Ohm's law; electromotive force and resistance; electrolysis; thermo-electricity; electro-magnetics; varying currents; alternating currents; units and dimensions; electro-magnetic radiation;

Electromagnetic theory—fundamental equations; early experimental verifications; refraction in isotropic media; dispersion.

VIII. Modern Physics.

Gaseous conduction; the atomic nature of electricity; electron; determination of charge and mass; X-Ray, modes of production; fluorescent and continuous radiations; works of Barkla, Moseley and Bragg; determination of characteristic wave length; radioactivity; elementary ideas of the Quantum Theory.

Laboratory work (five periods of three hours each per week).—

Current electricity; measurement of current, electromotive force and resistance; electrolysis; induced currents; comparison of capacities,

IX. Wireless.

Modes of generation and reception. Principles of wireless telephony.

Examinations.—Five papers of three hours each and a practical examination for 18 hours.

B. Sc. Honours.

Text-books recommended:—

Loney. Dynamics of a Particle and of Rigid Bodies.
Newman and Searle. The General Properties of Matter.
R. N. Ghosh. Sound.
Saha and Srivastava. A Text-book of Heat.
Roberts. Heat and Thermodynamics.
Bloch. The Kinetic Theory of Gases.
Houston. Treatise on Light.
Preston. Theory of Light.
Hoare. Thermodynamics.
Wood. Physical Optics.
Heath. Elementary Treatise on Geometrical Optics.
J. J. Thomson. Mathematical Theory of Electricity and Magnetism.
Jeans. Mathematical Theory of Electricity and Magnetism.
Weatham. Theory of Experimental Electricity.
Starling. Electricity and Magnetism.
Crowther. Ions, Electrons and Ionising Radiations.
Millikan. Electron (–, +), Proton and Neutron.
Fajans. Radioactivity.

For reference:—

Loney. Elementary Treatise on Statics.
Barton. Text-book on Sound.
Richardson. Text-book of Sound.
Wood. Text-book of Sound.
Preston. Theory of Heat.
Planck. Treatise on Thermodynamics.
Ramsey. Elementary Geometrical Optics.
Southall. Mirrors, Prisms and Lenses.
Michelson. Light-Waves and Their Uses.
Michelson. Studies in Optics.
Lyman. Spectroscopy of the Extreme Ultra-Violet.
Debye. Polar Molecules.
Richtmyer. Introduction to Modern Physics.
G. P. Thomson. The Atom.
Havesy and Paneth. Radioactivity.

For practical work the following books are recommended:—

Watson. Text-book of Practical Physics.
Allen and Moore. Practical Physics.
Worsnop and Flint. Advanced Practical Physics.

Physics for the M. Sc. Degree Examination, 1940.

Two years' course for Ordinary students.

Part I.—M.Sc. Course for 1940.

Light.—Physical Optics (same as for B.Sc. Honours); static and current electricity and magnetism (same as for B.Sc. Honours); radiation and thermodynamics (same as for B.Sc. Honours); gravitation, theory of elasticity, including theory of vibration; capillarity and viscosity of liquids and gases; kinetic theory of matter.

Part I.—M.Sc. Examination will consist of three theoretical papers and a two days' practical examination.

Paper I.—General Physics and Thermodynamics.
Paper II.—Physical Optics and Radiation.
Paper III.—Electricity and Magnetism.
Practical Examination for two days.

Part II.—M.Sc. Course for 1941.

Part II (by Examination).

Paper I.—**Electro-magnetic Theory, Electron Theory, Classical** Optics.

Paper II.—**Quantum Theory including its application in X-Ray, Spectroscopy, Magnetism and Constitution of matter and general ideas about radio-activity.**

Paper III.—One of the following subjects:—

(*a*) Wireless Telegraphy and Telephony.
(*b*) X-Ray and Crystallography.
(*c*) Relativity and wave mechanics.

Paper IV.—(100 marks) Practical Examination on the general subjects extending over two days.

Paper V.—(100 marks) Practical Examination on the special subject extending over two days.

Practical.

General subjects.

Measurement of Self Inductance and Mutual Inductance, and capacity.
Lorentz's method of determining the absolute value of an Ohm.
Determination of e/m by a diode valve.
Characteristic curves of diodes and triodes.
Heterodyne method of determining K.
Lecher wire waves.
Spectrum Photography (ultra-violet and visible).
Michelson's Interferometer.
Dispersion of birefringence and rotation of the plane of polarisation of quartz.
Debye Scherrer photograph.

Practical.

Special subjects.

(I) *Wireless Telegraphy and Telephony.*

Miller's method of measuring the amplifying power and slope resistance of a valve.
Construction of undamped Oscillatory Circuits: (Hartley and Tuned anode); measurements of wavelengths.
High frequency measurement of self and mutual inductance and resistance of a coil; verification of self-inductance by calculation.
Determination of the antenna constants.
Construction of damped Oscillatory Circuits and its calibration.
Production and reception of damped waves—determination of decrement (for the aerial and the wavemeter circuits).
Generation of unmodulated waves—determination of wavelength by heterodyne principles.
Reception of wireless waves: (*a*) construction of a two-valve set (tuned-anode coupling); (*b*) Addition of a Reaction coil; (*c*) addition of a L. F. stage transformer coupling.
Construction of thermionic voltmeter and its calibration.
Determination of the field-strength.
Generation of ultra-short waves and determination of wavelengths by Lecher-wires: measurement of the dielectric constant of a liquid.
Generation of modulated waves and its reception.
Determination of the degree of modulation.
Simple experiments with cathode ray oscillograph.

(II) *X-Rays and Crystallography.*

Setting up of a Hadding Tube.
Spectroscopy of X-Rays.
Absorption Spectroscopy of X-Rays.
Powder Photograph.
Laue Photograph.
Rotation Photograph.

(III) *Spectroscopy (For Group C).*

Photographic photometry.
(Intensity measurements and absorption measurements).
Concave Grating.
Zeeman Effect by Lummer Gehrke Plate.
Raman Effect.
Fabry and Perot Etalon—Fine structure of spectral lines.

Text-books recommended:—

Drude. Theory of Optics.
Richardson. The Electron Theory of Matter.
Lorentz. Theory of Electrons and its Applications.
Lorentz. Problems of Modern Physics.
Cunningham. Principles of Relativity.
Debye. Polar Molecules.
Haas. Introduction to Theoretical Physics. Vols. I and II.
Turner. Wireless.
Sommerfeld. Atomic Structure and Spectral Lines.
Newman. Recent Advances in Physics.
Ruark and Urey. Atoms, Molecules and Quanta.
Pauling and Goudsmit. The structure of Line Spectra.
Foote and Mohler. The Origin of Spectra.
Andrade. The Structure of the Atom.
Birtwistle. The New Quantum Mechanics.
Compton and Allison. X-Rays in Theory and Practice.
Siegbahn. Spectroscopy of X-Rays.
W. H. Bragg and W. L. Bragg. X-Rays and Crystal Structure.
Rutherford, Chadwick and Ellis. Radiations from Radioactive Substances.
Aston. Isotopes.
Stoner. Magnetism and Matter.
Stoner. Magnetism (Methuen's Monographs on Physics).
Haas. Wave Mechanics and the New Quantum Theory.
Darwin. The New Conceptions of Matter.
Barton Hoag. Nuclear Physics.
Rasetti. Nuclear Physics.

For reference:—

Molecular Spectra and Molecular Structure: Farad. Soc. Report.
Rawlins and Taylor. Infra—red Analysis of Molecular Structure.
Fowler. Report on the Series in Line Spectra.
Baly. Spectroscopy, Vols. I, II and III.
Heisenberg. The physical Principles of Quantum Theory.

Practical Physics.

Watson. Text-book of Practical Physics.
Worsnop and Flint. Advanced Practical Physics.
Gray. Absolute Measurements in Electricity and Magnetisms Vols. I and II.

Chemistry, Physiology, Botany and Soil Science.

B.Sc. Pass.

Chemistry.

Physical Chemistry.

Theoretical.—Essential features of chemical and physical change. Laws of chemical combination by weight and volume, atomic theory: Avogadro's hypothesis and its application; determination of molecular weights; dissociation of gases, elementary knowledge of (1) the Kinetic Theory of Gases, (2) Theory of Solutions, (3) Electrolytic Dissociation Theory, (4) Chemical equilibrium, (5) Velocity of chemical reactions (6) Catalysis, (7) Thermal changes accompanying chemical reactions and (8) Colloidal solutions.

Books recommended as texts:—

1. Introduction to Physical Chemistry, by Sir James Walker.

or

2. Physical Chemistry, by G. Senter.
3. Text-book of Physical Chemistry, by P. C. Raychoudhury.

Organic Chemistry.

Theoretical.—General principles of organic analysis. Preparation and properties of the following:

Methane and ethane and their simple derivatives, viz., halogen derivatives, alcohols, ethers, aldehydes, ketones, acids, esters, acetyl chloride, acetic anhydride, acetamide, amines, cyanogen compounds, ethylene, acetylene, glycol, glycerine, cane-sugar, dextrose, fructose, starch, lactic acid, oxalic acid, succinic acid, malic acid, citric acid, tartaric acid, urea, benzene and toluene and their simple derivatives, viz., monohaloid, nitro, amino, hydroxy and sulphonic acid, benzyl alcohol, benzaldehyde, acetophenone benzoic acid, salicylic acid.

Practical.—Identification of the following organic substances given single:—

Methyl alcohol, ethyl alcohol, chloroform, ether, acetone, formaldehyde, glycerine, formic acid, acetic acid, oxalic acid, tartaric acid, citric acid, cane-sugar, glucose, starch, urea, benzene, aniline, phenol, benzoic acid.

Determination of melting and boiling points of organic compound.

Text-book recommended:—

Cohen's Organic Chemistry.

Inorganic Chemistry.

Theoretical.—Preparation and properties of the following elements and their chief compounds:—

Oxygen, hydrogen, nitrogen, helium, argon, fluorine, chlorine, bromine, iodine, sulphur, boron, carbon, silicon, phosphorus, arsenic, sodium, potassium, calcium, strontium, barium, magnesium, manganese, iron, nickel, cobalt, tin, lead, antimony, bismuth, gold, silver, copper, zinc, mercury, cadmium, aluminium, chromium.

Chemical notation and nomenclature. Interpretation of chemical formulæ. Classification and mutual relation of elements. Compound radicals. Double decomposition, allotropy.

Practical.—Qualitative analysis of inoganic substances containing not more than two salt radicals.

Volumetric estimation of alkalis, alkaline carbonates, acids, iron, silver, barium, copper and iodine.

Gravimetric estimation of copper sulphate or any similar substance.

Books recommended as text-books:—

Inorganic Chemistry, by Partington.
Qualitative Chemical Analysis, by Mollow Perkin.
Quantitative Chemical Analysis, Part I, by Caven.

Soil Science.

1. *Theoretical.*—

Geology and Mineralogy of Soils.—The origin of soil. Structural basis of mineral soils and study of ordinary soil minerals like felspar, kaolin, halloysite, talc, muscovite, beidellite, montmorillonite, glauconite, hornblende, olivine, etc. The main types of geological deposits, their occurrences and the conditions for their formations.

Processes of Development of Soil Profiles.—The Science of Pedology. Weathering processes and development of the soil profile. Nature of sub-soils. How soil profiles are modified by agricultural operations. Pan formation.

Composition of soils from physical and chemical standpoints.—The nature and usefulness of sand, silt, clay, organic matter and calcium carbonate from agricultural point of view. Distinction between crystalline and amorphous products of weathering. The nature of soil organic matter. Fractionation of humus.

Mechanical Analysis and soil structure.—General principles of mechanical analysis. The relation between the properties of soils and their mechanical analysis. Soil texture and soil crumbs and their influence in determining plant growth.

Soil colloids, base exchange and soil nutrients.—Some general ideas regarding the nature of soil colloids. Base exchange in soils. Soil reaction, acidity and lime requirement. Roles of ordinary plant nutrients, phosphorus, nitrogen and potassium. Total and available plant food material, how made available by agricultural operations.

General Physical properties of soils.—True and apparent density. Pore space. Heat relationships. Shrinkage. Plasticity.

Soil moisture and soil temperature.—Forms in which moisture is held by the soil. Soil moisture constants. Capillarity and the moisture equivalents. Wilting point and hygroscopic moisture. Variations of soil temperature. Surface and sub-soil drainage of rain-water.

Soil microbiology.—The role of soil micro-organisms. Carbon and nitrogen cycles. The mode of formation of soil organic matter and the usual percentages of carbon present in it. The significance of carbon nitrogen ratio of the soil organic matter.

Artificial Manures.—General principles of artificial manures. Retention of manures by soils.

II. *Practical:*—

1. Chemical analyses of soils, silica and sesquioxides.
2. Determination of organic carbon in the soil by wet combustion method.
3. Determination of total nitrogen in the soil by Kjeldahl's method.
4. Determination of more important available soil nutrients (P, K, NO_3—nitrogen and NH_4—nitrogen).
5. Determination of carbonates in soils.
6. Determination of total exchangeable bases and lime requirement of soils. Determination of the degree of saturation.
7. Determination of maximum water-holding capacity of soils (Keen—Raezkowski Box Expt.), swelling of soils, density and pore-space.
8. Mechanical analysis of soils.
9. Determination of moisture content at the point of stickiness.
10. Determination of pH of soils by colorimetric method and by quinhydrone method.

Recommended books on Soil Science for B.Sc. Pass:—

Association of Official Agricultural Chemist (U.S.A.) Official and Tentative methods of Analysis of the Association of Official Agricultural Chemists, Washington D. C., latest edition.

Clarke, G. R. The study of the Soil in the Field, Oxford Clarendon Press, 1936, 5s.

Comber, N. M. An Introduction to the Scientific Study of the Soil, Arnold; 1932, 7s. 6d.
Emerson, F. V. Agricultural Geology, N. Y. Wiley; London, Chapman & Hall, 1928, 16s.
Robisnon, G. W. Soils; Their origin, constitution and classification. An Introduction to Pedology, Murby, 1936, 20s.
Russel, E. J. The Micro-organisms of the Soil, Longmans, Green, 1923, 7s. 6d.
Russell, E. J. A student's book on Soils and Manures, Cambridge, U.P. 1919, 8s.
Russell, E. J. Soil conditions and Plant Growth, Longmans, Green, 1937, 21s.
Smith, H. G. Minerals and the Microscope, Murby, London, 5s.
Vageler, P. An Introduction to tropical Soils, Macmillan, 1933 5s.
Wright, C. H. Soil Analysis, A hand book of Physical and Chemical Methods. Murby, 1934, 12s. 6d.
Hall, A. D. The Soil, Murray, 1931, 9s.

Physiology.

Theoretical.

Paper I.

1. Elementary knowledge of the Chemistry of (*a*) Carbohydrates, (*b*) Proteins, (*c*) Fats, (*d*) other constituents of food-stuffs.
2. Organs involved in digestion and absorption of food.
3. Chemical processes involved in Digestion (Engyme actions): Digestion in the Mouth, Stomach and Intestines.
4. Chemistry and Microscopical appearance of Milk.
5. Preliminary Knowledge of the Chemistry of Blood.
6. General Physiology of Blood.
7. The circulation of Blood.
8. Respiration—Internal and External (the transport of O_2 and CO_2).
9. Properties and General Physiology of Contractile Tissues.
10. Minute Anatomy of Salivary glands, Oesophagus, Stomach, Small and Large Intestines, Pancreas, Liver, Lungs, Blood and Lymph.

Paper II.

1. Chemical Composition of Tissues.
2. Chemistry of Urine—important constituents only.
3. Excretion by Kidneys, Skins, Lungs and Liver.
4. Nutrition.
5. Internal secretions—Insulin, Adrenaline, Thyroxin, and Pituitrin.
6. Intermediate Metabolism of (*a*) Carbohydrates, (*b*) Proteins, (*c*) Fats.
7. Vitamins A, B, C and D; broad classification, occurrence and properties.
8. Function and General Physiology of Nerve Cells and Nerve Fibres.
9. Physiology of the Brain and Spinal Cord and of the Sympathetic Nervous system.
10. Physiology of the Organs of Sense.
11. Mechanism of Locomotion, Voice and Speech.
12. Histology and development of the Cell.
13. Production and regulation of Heat.
14. Minute anatomy of Elementary tissues, Spleen, Lymphatic glands, kidneys, skin, tongue, spinal cord, cerebellum, cerebrum, thyroid and thymus.

Practical.

Chemical Physiology:—

1. Proteins—general reactions; test for albumins glutelins and peptones; Detection of these proteins.
2. Carbohydrates—Glucose (Monosaccharide), Sucrose, Lactose (disaccharides), starch and glycogen (Polysaccharides); detection of these Carbohydrates.

3. Fats—general reactions.
4. Digestion—Salivary and gastric (only with pepsin) and intestinal (only with trypsin).
5. Blood—general reactions; clotting and its prevention; tests for blood salts.
6. Urine—qualitative tests for (*a*) urea, uric acid and Creatinine, (*b*) Albumin, Blood, Bile, (*c*) Quantitative examination of Chlorides, Albumin and Sugar.
7. Milk—Reactions and tests for the chief constituents.

Experimental Physiology:—

Simple muscle curve (S.M.C.).
Effect of temperature on S.M.C.
Effect of load on S.M.C.
Effect of fatigue on S.M.C.
Effect of drugs on S.M.C.
Tetanus effect on S.M.C.
Summation curves (different stage).
Cardiogram of Frog's heart.
Effect of drugs on Cardiogram of Frog's heart.

Histology:—

1. Use of a compound microscope.
2. Circulation of blood in tad-poles tail.
3. Examination of (*a*) Frog's blood, (*b*) Human Blood.
4. Differential count of white blood corpuscles of human blood.
5. Hæmin crystals of blood.
6. Microscopical examination of (*a*) Lymph, (*b*) Milk.
7. Preparation and staining of the Mesentery of a frog.
8. Demonstration slides showing minute anatomy of the elementary tissues, Salivary glands, Œsophagus, Stomach, small and large intestines, pancreas, Liver, Spleen, lymphatic gland, Thymus, thyroid, kidney, lung, skin, tongue, spinal cord, cerebellum, cerebrum.
9. Staining and examination of the above tissues.
10. Study of the following instruments (Physiological):—

1. Thomazeiss Hæmo-cytometer.
2. Hellige Neoplan Hæmometer.
3. Sphygmomanometer.
4. Sartorious students rocking and swift's freezing microtones.
5. Ergograph.
6. Sphygmograph.

Botany.

Pass Course.

There will be two papers of three hours' duration each and carrying 100 marks each. There shall be a Practical Examination of six hours' duration carrying 100 marks.

The papers shall be distributed as follows:—

Paper I—Morphology, Histology, Gymnosperms and Angiosperms.
Paper II—Cryptogams, Physiology, Ecology and Genetics.

The Practical Examination shall include:—

(1) Histology—Making of sections and descriptions accompanied by labelled sketches.
(2) Description and indentification of Phanerogamic specimens.
(3) Identification of specimens and preparations (chiefly from Cryptogams).
(4) Physiology—Setting of the simple experiments or explanation of the use of apparatus.

Curriculum for B.A. and B.Sc. (Pass) in Botany.

The course shall include the following:—

1. *Morphology*.—A general study of the structure and life-history of representative types belonging to the main divisions of the plant kingdom.

2. *Histology*.—A detailed knowledge of the structures of the cell and cell-contents, cell-divisions, cell fusion, and Primary and Secondary tissues.

A general knowledge of the histology of the principal vegetative and reproductive organs from the Ecological and Embryological point of view.

3. *Vegetable Physiology.*—A general knowledge of the physiology of Nutrition, Growth and Movements, special attention shall be paid to the following:—

Physiology of the cell; intake of water by plants; loss of water by plants; the elements absorbed by the plants; assimilation of Carbon and Nitrogen by Autotrophic and Heterotrophic plants; digestion in plants; Respiration and Fermatation; translocation of plastic food materials; growth and factors influencing it; various kinds of movements; the important tropisms; nasties, and taxies, asexual and sexual reproductions.

4. *The classification of plants.*—Elementary knowledge of the principles of classification; outlines of the main systems of classification. A general knowledge of the life-history and relationships of the following groups of plants:—

i. Schizomycetes—Bacteria.
ii. Schizophyceae—Oscillatoria.
iii. Conjugatae—Spirogyra.
iv. Chlorophyceae—Chlamydomonas, Volvox, Vaucheria, Ulothrix, Oedogonium.
v. Charophyta—Chara.
vi. Phaeophyceae—Fucus.
vii. Rhodophyceae—Nemalion.
viii. Eumycetes—Phytopthora, Pythium, Perenospora, Mucor, Ustilago, Puccinia and Agaricus. A general knowledge of the plant diseases caused by some of the above mentioned fungi and a broad outline of the principles of control.
ix. Archegoniate—(*a*) Bryophyta—Riccia, Marchantia, Anthoceros, and a Moss.

(*b*) *Pteridophyta*—Pteris or Aspidium and Marsilea. Equisetum, Lycopodium, Selaginella.

x. Spermatophyta—(*a*) Gymnosperms—Cycas and Pinus.

(*b*) Angiosperms—A detailed knowledge of the life-history of a typical Monocot. and a Dicot. flowering plant. A knowledge of typical representatives of the following families with special reference to the crop plants, and fruit trees and their economic importance.

Monocotyledons:—Gramineae, Palmaceae Liliaceae, and Scitamineae.

Dicotyledons:—Nymphaeaceae, Ranunculaceae, Anonaceae, Papaveraceae, Cruciferae, Leguminoseae, Rutaceae, Euphorbiaceae, Anacardiaceae, Tiliaceae, Malvaceae, Myrtaceae, Umbelliferae, Apocynaceae, Asclepiadaceae, Convolvulaceae, Labiatae, Solanaceae, Curcurbitaceae, Compositae, Rubiaceæ, and Sapotaceæ.

5. *Ecology*—General principles of the ecology of plants.

6. *A general knowledge of Economic Botany*—Use and cultivation of some more important economical plants (rice and other cereals, pulses, vegetables, fruit trees, sugar-producing plants and fibre-producing plants, oil seeds.

7. A general knowledge of the outlines of Genetics and plant breeding.

Practical.

1. Making, staining, and description of microscopical preparation of plants.

2. The description of plants and parts of plants in technical language and referring them to their natural orders.

3. Drawing of dissections of flowers and their parts and of microscopical preparations.

4. Physiological Experiments.—Water culture experiments; Transpiration and Root pressure experiments; Experiments on Photosynthesis; Experiments on Respiration and Fermentation, Movements of Growth; Germination experiments.

5. Technique of hybridization in sweet peas emasculation, crosspollination, and bagging.

6. Excursions shall be made for the study of systematic and ecological study of plants in nature and a record of the observations made in the field maintained.

7. The laboratory note books and records of field work of candidates shall be inspected and marked by Examiners, and if they are found to be unsatisfactory, the candidates will be disqualified. Note books which have not been signed at frequent intervals by the teacher under whom the candidate worked will not be accepted.

Text-books recommended :—

i. Strasburger—Text-book of Botany.
ii. Scott—Structural Botany, Vols. I and II.
iii. Coulter, Barnes and Cowles—Text-book of Botany, Vols. I, II and III.
iv. Smith, Gilbert, Overton, etc.—Text-book of Botany.
v. S. C. Banerji—Analytic keys of Natural Orders.
vi. Oran Raber—Plant Physiology.
vii. Maximov—Plant Physiology.
viii. D. F. Jones—Genetics.
ix. H. E. Walter—Genetics.
x. Tansley—Practical Ecology.

B. Sc. Honours.

Physical Chemistry.

Paper I.—

Theoretical.—Laws of chemical combination by weight and volume; atomic theory and Avogadro's hypothesis; molecular weights of gases; Kinetic theory of gases;

Liquefaction of gases; viscosity and surface tension of liquids. Law of conservation of energy; energy changes in chemical transformation.

Second Law of thermodynamics; vaporisation of liquids and fusion of solids.

Osmosis; theory of solution; thermodynamic treatment of the properties of solutions.

Laws of electrolysis; molecular conductivity of electrolytic solutions.

Transport number of ions; electrolytic dissociation theory.

Chemical changes in homogeneous systems; Law of mass action; reaction isochore; velocity of mono and bimolecular reactions; determination of the order of reaction, equilibrium in electrolytic solutions; theory of indicators.

Chemical changes in heterogenous systems; catalysis, Phase rule.

Theory of Galvanic cells; absolute value of single electrode potential; decomposition potential; concentration and gas cells.

Determination of Avogadro's number.

Elements of quantum theory, specific heat, structure of the atom.

Practical—

1. Determination of Mol. Wts.—

(*a*) Chemical Method.
(*b*) Victor Meyer's Method.
(*c*) Freezing point Method.

2. (*a*) Partition co-efficient of I_2 between water and carbon tetrachloride.

(*b*) Study of the equilibrium $KI + I_2 = KI_3$.

3. (*a*) Partition co-efficient of aniline between water and benzene.

(*b*) Degree of hydrolysis of aniline hydrochloride.

4. Density of liquids at diffent temperatures.
5. Viscosity of liquids at different temperatures.
6. Refractive index of liquids at different temperatures.
7. Polarimeter—

(*a*) Specific rotation of cane sugar.
(*b*) Rate of Inversion of cane sugar.

8. Comparison of strength of acids by hydrolysis of methyl acetate.
9. Saponification of ethyl acetate.
10. Adsorption of acetic acid by charcoal.
11. (*a*) Preparation of arsenic sulphide sol.
(*b*) Coagulation values of KCl, $BaCl_2$ and $AlCl_3$.

12. Solubility product.
13. Transport number.
14. Heat of solution.
15. Heat of neutralisation.
16. Conductivity measurements—

(*a*) Cell constant.
(*b*) Verification of Ostwald's dilution law.
(*c*) Solubility of sparingly soluble salts.
(*d*) Degree of hydrolysis of aniline hydrochloride.
(*e*) Conductometric titration.

17. E. M. F. measurements—

(*a*) Preparation of calomel electrode.
(*b*) Single electrode potential.
(*c*) Potentio-metric titration.

Books recommended for reference:—

A system of Physical Chemistry, by Lewis.
Physical Chemistry, by Taylor.
Osmotic Pressure, by Leblanc.
Kinetics of Chemical change in gaseous system, by Hinshel-wood.
Theoretical Chemistry, by Nernst.
Thermochemistry and Thermodynamics, by Sackur.
Physicochemical Calculation, by Knox.
Electro-chemistry, by Leblanc.

Practical text-books:—

Practical Physical Chemistry, by Findlay.
Practical Physical Chemistry, by Fajans and Wyst (English translation).

Organic Chemistry.

Paper II.—

A thorough knowledge of general organic Chemistry including the Chemistry of Ketonic esters and diketones, of the heterocyclic systems, furane, thiophene, pyrrole, diazoles and diazines, pyridine, quinoline, iso-quinoline; of the amino acids, polypeptides and purines; of condensation reactions; of the polymethylene group including the application of Baeyer's Strain Theory of the carbohydrates, glucose, arabinose, xylose and fructose; of the terpenes terpeneol, dipentene, pinene, camphor, citral and ionone; of the alkaloids piperine, cocaine and papaverine; the stereochemistry of carbon; the more important types of synthethic drugs; a general knowledge of isomerism and isomeric change.

Practical.—

(*a*) Detection of the following groups of compounds given singly:—

Hydrocarbon, aldehyde, ketone, acid, ester, ether, phenol, nitro, primary, secondary and tertiary amine, amide, imide, substituted amide, purines, mercaptan, sulphide, sulphone, sulphonic acid, haloginated hydrocarbon, aldehyde, acid, phenol, etc.

(*b*) Preparation of the following classes of derivatives where possible:—

Picrate, ether, ester, oxime, hydrazone, semicarbazone, phenyl hydrazone, osazone, nitro, amino, azo, nitroso-derivatives, oxidation, reduction and halogination products.

(*c*) Preparation of the following substances:—

methyl iodide, amyl nitrite, acetylchloride, nitromethane, ethyl malonic acid, nitrobenzene, aniline, acetanilide, p-nitraniline, p-iodotoluene, sulphanilic acid, methyl orange, flourescein, salicyl aldehyde, methyl benzoate, cinnamic acid, anthranilic acid, lactose from milk, tryptophane, cystin and cholesterol.

Books recommended for reference:—

Theoretical Organic Chemistry, by J. B. Cohen.
Organic Chemistry, by Berntheen-Sudborough.
Practical Organic Chemistry, by J. B. Cohen.
Practical Organic Chemistry, by Gattermann-Wieland (English translation).
Organic Identification, by Clarke.
Cohen's Organic Chemistry, Vols. I, II and III.
Stewart's Recent Advances in Organic Chemistry, Vols. I, II.
Karrer's Organic Chemistry.

Inorganic Chemistry.

PART I.

Paper III.—

Theoretical.—A detailed study of the typical elements and the various types of compounds (*e.g.*), polar and non-polar, simple, double and complex, etc.

Principles of metallurgy and elements of metallography.
Elements of crystallography.
Outlines of the development of Chemistry giving special stress on Mendeleeff's classification (views regarding atomic number and valency).

Practical.—Qualitative analysis of inorganic substances or mixtures containing not more than five radicals.

1. Estimation of Iron as Fe_2O_3, Barium as $BaSO_4$, Zinc as $ZnNH_4PO_4$, Silver as AgCl and Manganese as $Mn_2P_2O_7$.

2. Separation of Iron and manganese, estimation of Iron-Volumetrically, Manganese as $Mn_2P_2O_7$. To prepare a standard solution of $FeSO_4$ $(NH_4)_2SO_4$, $6H_2O$. To prepare a standard solution of sodium oxalate. To prepare a solution of $KMnO_4$ and to standardise it with

(*a*) $FeSO_4$, $(NH_4)_2SO_4$, $6H_2O$.
(*b*) $Na_2C_2O_4$.

To estimate Fe^{+++} with $KMnO_4$ in presence of chloride (using Reinhart's solution).
To estimate manganese in the presence as well as absence of iron by Volhard's method. To prepare a standard solution of $K_2Cr_2O_7$.
To estimate Fe^{+++} with $K_2Cr_2O_7$ with external indicator and with internal indicator.

3. Separation of *Cu and Ni*:— Cu and Zn.

Cu—Volumetrically.
Ni—by dimethyl glyoxime.
Zn—as $Zn_2P_2O_7$ or Zn NH_4PO_4.
To prepare a standard solution of Iodine. To standardise a Thiosulphate solution by I_2, $K_2Cr_2O_7$ or $KMnO_4$. To prepare a starch solution.

4. Separation of Ca and Mg, estimation of Ca—Volumetrically, estimation of Mg—by 8—oxyquinolin. To prepare standard $KBrO_3$ and KBr. Solution.

5. Estimation of halogens—by Volhard's method, estimation of Chloride by $AgNO_3$ Fluorescein as adsorption indicator.

6. Estimation of Phosphoric acid.

7. Estimation of Lead.

PART II.

Either.

Study of the properties of radioelements and their radiations.

Practical.—

1. Practice in charging electroscope at voltages corresponding to the scale divisions and calibration of electroscope.
2. Measurement of relative radio-activity of different sources.
3. Estimation of adsorption co-efficient of the *B* rays.

Colloid Chemistry.

Theoretical.—Surface tension, Gibb's theorem and adsorption, unimolecular and multimolecular layers.

Electro-Kinetic phenomena—cataphoresis, Electrosmosis, Streaming potential.

Preparation and properties of colloidal solutions—lyophobic and lyophilic sols. and their properties, *e.g.*, Tyndal effect, Viscosity, Surface tension, Osmotic pressure; Brownian movement and its application in determining Avagadro Number; Coagulation and peptisation.

Ultramicroscope—description and use.

The electric charge of a colloidal particle.

Donnan Membrane Equilibrium.

Protective colloids, Isoelectric point, colloidal Electrolyte, Theory of Emulsions. Gels—detailed study of its properties—Swelling—The sol-gel transformation—Chemical reactions in gels—Liesegang's ring. Colloidal behaviour of Protein.

Practical.—Preparation of Zsigmondy's Gold hydrosol, Bredig's Gold sol, Arsenic trisulphide sol, Vanadic acid sol and Ferric hydroxide sol.

Measurement of Cataphoretic velocity ultra—microscopically, electrophoresis—measured by the Bubble method, coagulation and change in viscosity of colloidal solutions, the Hardy—Schulze Rule of Valency in coagulation, the "Gold Number," measurement of surface tension of solutions by the Ring method, studies in emulsions by the "Donnan's pipette," the Isoelectric point of protein, the Traube's Rule and adsorption.

Books recommended for reference:—

Inorganic Chemistry, by T. Martin Lowry.
Text-book of Inorganic Chemistry, by J. R. Partington.
Systematic Inorganic Chemistry, by Caven and Lander.
Per-acids and their salts, by S. Price.
Inter-metallic compound, by Desch.
Treatise on Inorganic Chemistry, by Roscoe.
Text-book of Inorganic Chemistry, by T. R. Friend.
A Manual of Practical Inorganic Chemistry, by Ray-Reisenfeld.
Inorganic Analysis, Vol. II, by Treadwell.
An introduction to the Chemistry of Radio-active substances, by A. S. Russel.
Isotopes, by Aston.
Radiations from Radio-active substances, by Rutherford, Chadwick and Ellis.
Chemistry of colloids, by Zsigmondy. Colloid Chemistry, by Alexander; Colloid and Capillary Chemistry, by Freundlich; Laboratory Manual of Colloid Chemistry, by H. N. Holmes; Laboratory Manual, by Hatschek.

Paper IV.

Either.

Applied Chemistry.

Theoretical.—Technology of fuels. A general study of the following (including methods of manufacture):—

Sulphuric acid, sodium and potassium salts, caustic soda, hydrochloric acid, chlorine, bleaching powder, nitrogen compounds, fertilisers, aluminium sulphate, cement, glass and ceramics.

Fuels, carbonisation of coal, petroleum and coal tar industry; distillation of wood; oils, fats and related industries; sugar, starch, cellulose and related industries; general properties of enzymes and their industrial application.

Metallurgy of iron.

Practical.—

1. Analysis of coal.

(*a*) moisture, (*b*) volatile matter and coke, (*c*) ash, (*d*) sulphur.

2. Analysis of water—

(*a*) total solid, (*b*) hardness—temporary and permanent, (*c*) chlorine, (*d*) organic matter, (*e*) ammonia, (*f*) iron, (*g*) dissolved oxygen.

3. Gas analysis.

(*a*) CO_2, (*b*) O_2, (*c*) olefines, (*d*) CO.

4. Estimation of cane sugar and glucose by (*i*) Fehling solution method and (*ii*) Benedict method.

5. Analysis of oils and fats.

(*a*) Saponification value, (*b*) Iodine value, (*c*) Reichart-Meissel value, (*d*) Polenske value, (*e*) acid value.

6. Soap analysis—(*a*) moisture, (*b*) total alkali and acid, (*c*) filling matter if any.

7. Estimation of tannin (Hide powder method).

8. Lubricating Oil (Sp. gr., Fl. Pt., viscosity, volatility).

9. Milk analysis—Sp. gr., fat, total solid.

Books recommended for reference :—

Martin. Industrial Chemistry.
Molinary. Treatise on General and Industrial Chemistry.
Ost. Chemische Technologie.
Riegel. Industrial Chemistry.
Read. Industrial Chemistry.

Or

Bio-Chemistry.

Theoretical.—Cell structure.

Carbohydrates, classification and general knowledge of structure and properties. Photosynthesis. Metabolism.

Proteins—their composition and hydrolysis, amino-acids, group analysis by Van Slyke and other important methods. Their structure and molecular weight, colloidal behaviour and isoelectric point of protein solutions. General reactions of proteins.

Protein classification. Metabolism in plants and animals. Biological value of proteins.

Lipoids, Waxes and Fats. Classifications of fatty acids. Methods for the characterisation of fats and oils, rancidity of fats and oils. Metabolism of fats, *B*-oxidation.

Enzymes—Classification. Study of the principal enzymes.—

Extraction, purification, pH dependence, activation and inhibition of enzymes, mechanism of enzyme action.

Mechanism of biological oxidations—Respiration in plants and animals. Alcoholic fermentation. Chemistry of muscular contraction.

Mechanism of acetic acid fermentation.

Food-stuff—composition, digestion in the mouth, stomach and intestine. Absorption. Metabolism including inorganic metabolism. Vitamins including general knowledge of the occurrence, properties, methods of assay and chemical structure.

Elementary knowledge of carotinoids, sterols and bile acids.

Hormones including the thyroid, parathyroid, pituitary, adrenal, pancreatic and sex hormones.

Elements of microbiology including a general knowledge of protozoa, fungi, yeast and bacteria. Classification of bacteria. Study of soil micro-organisms and their effect on plant nutrients.

Practical.—

1. Microscopy; technique of staining the stock cultures; Gram staining. Isolation and purification of bacteria (Nitrogen fixing). Bacteriological examination of soil.

2. Methods of extraction, purification and estimation of invertase, of proteolytic ferments—trypsin, pepsin, papain and of oxidising enzymes.

3. Colorimetric determination of pH.

4. Test for proteins and sugars—identification of sugars.

5. *Determination of saponification value, iodine number and* Reichert-Meissel value of fats.
6. Estimation of amino acids by (i) Willstatter's method, (ii) Sorensen's method.
7. Van Slyke's method for determination of amino nitrogen and Kjeldahl's method of estimation of total nitrogen.
8. Estimation by an enzyme (starch by Takadiastase).
9. Biochemical preparations—cystine, glutamic acid and pure casein.
10. Estimation of glucose, calcium, phosphorus and albumin in urine.

Books recommended for reference:—

Text-book of Biochemistry, by Harrow and Sherwin.
Outlines of Biochemistry, by Gortner.
Physiological Chemistry, by Bodansky.
Plant Biochemistry, by Onslow.
Bacteriology, by Conn and Conn.
Enzymes, by Waldschmidt-Leitz.
Alcoholic fermentations, by Harden.
Practical Physiological Chemistry, by Hawk.
Laboratory Manual of General Microbiology, by Fred and Waksman.

Or

Physics and Chemistry of Soils.

I. *Theoretical.*—In addition to the syllabus of the B.Sc. Soil Science Course, special study of the following will be necessary:—

Knowledge of the gradual development of Soil Science in different countries of the world. The relation of Soil Science with practical agriculture.

Principles and uses of soil classification. The Great Soil Groups of the world. Classification and general properties of the soils of India. General methods of soil survey and soil mapping. Geographical distribution of soils.

Detailed knowledge of the principles and methods of mechanical analysis and of aggregate analysis. Soil texture and soil factors bearing on cultivation. Soil crumbs and soil tilth.

Movement of salts in soil. Rise of moisture in soil. Drainage, conservation of moisture, the water-table, effects of precipitation and evaporation; formation of pans. Drought and water-logging. Influence of manures and agricultural practices on the conservation of soil moisture.

Types of soil erosion. Methods of preventing soil erosion and their relation to agricultural practices. Role of boron, silicon, manganese, copper, etc., plant nutrition.

Detailed knowledge of the nature and structure of soil colloids. Analogy of clay complexes with isoelectric precipitates. Crystalline character of the clay complex. Electro-dialysis. Suspension effect.

General principles of soil reclamation. Reclamation of different types of soils, *e.g.*, peat, alkali soils, etc.

Different types of soil organisms. Nitrification, nitrogen fixation, denitrification. Effects of partial sterilisation.

II. *Practical.*—In addition to the exercises in the Pass Soil Science Course, the following experiments are to be carried out:—

1. More detailed chemical analysis of soils, silica, iron, aluminium, titanium, manganese, calcium, magnesium, potassium.
2. Determination of organic carbon in the soil by dry combustion method.
3. Chemical analysis of different exchangeable bases present in the soil, *e.g.*, calcium, magnesium, sodium and potassium.
4. Determination of the heat of wetting of soils.
5. Measurement of pH by hydrogen electrode.
6. Potentiometric and conductometric titrations of clay acids.

Recommended books on Soil Science for B.Sc. Honours:—

Glinka, K. D. The Soil Groups of the World, Translation by C. F. Marbut, Murby, 1928, 15s.
Harrison, J. B. The Katamorphism of Igneous rocks under humid tropical condition. Imp. Bur. Soil, Sci. Harpenden, 1934, 5s.
Hilgard, E. W. Soil, New York, 1921.
Joffe, J. S. Pedology, New Jersey, 1936, 25s.
Keen, B. A. The Physical Properties of Soil, Longman's Green, 1931, 21s.
Lemmermann, O. Methoden fur die Untersuchung des Bodens, Teil I and II, Verlag Chemie, G.M.B.H., Berlin, W. 35.
Marr. J. E. Agricultural Geology, Methuen & Co., London, 1932, 7s. 6d.
Marshall, C. E. Colloids in Agriculture, Edward Arnold & Co., London. 7s. 6d.
Milner, H. B. Sedimentary Petrography, Murby, 1926, 21s.
Oldham, R. D. Geology of India, Ed. 1893.
Ramann, E. The Evolution and classification of Soils, Cambridge, Heffer, 1928, 7s. 6d.
Stamp, L.D. An Introduction to Stratigraphy, Hurby, London, 10s.
Wadia, D. N. Geology of India, 1919.
Waksman, S. A. Principles of Soil Microbiology, Bailliere, Tindall & Cox, 1936, 52s. 6d.
Wright, C. H. Agricultural Analysis, Thomas Murby & Co.

M.Sc. Examination.

PART I.

Physical Chemistry.

Theoretical.—Laws of chemical combination by weight and volume, atomic theory and Avogadro's hypothesis; molecular weight of gases.

Kinetic theory of gases.

Liquefaction of gases: Viscosity and surface tension of liquids. Law of conservation of energy; energy changes in chemical transformation. Second Law of thermodynamics; vaporisation of liquids and fusion of solids.

Osmosis; theory of solution: Thermodynamic treatment of the properties of solutions.

Laws of electrolysis; molecular conductivity of electrolytic solutions.

Transport number of ions; electrolytic dissociation theory.

Chemical changes in homogeneous system; Law of mass action; reaction isochore; velocity of mono and bimolecular reactions; determination of the order of reaction, equilibrium in electrolytic solutions; theory of indicators.

Chemical changes in heterogeneous system; Phase rule; catalysis; colloidal solutions.

Theory of galvanic cells.

Decomposition potential; concentration and gas cells. Determination of Avogadro's number.

Practical.—Practical work in the Laboratory is the same as in Honours Course.

Books recommended as text-books are the same as in the B.Sc. Honours in Physical Chemistry.

Books recommended for reference:—

System of Physical Chemistry, by Lewis.
Physical Chemistry, by Taylor.
Osmotic Pressure, by Findlay.
Electro-Chemistry, by Leblanc.
Kinetics of chemical change in gaseous system, by Hinshelwood.

Practical text-books:—

Practical Physical Chemistry, by Findlay.
Practical Physical Chemistry, by Fajans and Wyst (English translation).

Inorganic Chemistry.

Theoretical.—

1. Groups of elements in Mendeleeff's classification and their chemistry.
2. Elements of Radio-Chemistry.
3. Different types of chemical compounds, *e.g.*, double salts, complex salts, per acids and their salts, etc.
4. Views on valency, specially modern ones.

Practical.—

1. Gravimetric estimation of (*i*) iron, (*ii*) Manganese, (*iii*) Zinc, (*iv*) Barium, and (*v*) SO_4 radical.

2. Volumetric estimation of (*i*) iron in a sample containing ferric salt, including standardization of $KMnO_4$ solution with sodium oxalate; (*ii*) Iron in a sample containing ferric salt, including standardization of $K_2Cr_2O_7$ solution with ferrous ammonium sulphate with a standardized $KMnO_4$ solution; (*iii*) Copper in a sample containing cupric salt, including standardization of sodium thio-sulphate; (*iv*) Silver in a sample, including standardization of KCNS solution; (*v*) Silver in a sample, using adsorption indicator.

3. Separation and estimation of—

(*i*) Iron and Manganese.
(*ii*) Copper and Nickel.
(*iii*) Zinc and Nickel.
(*iv*) Calcium and magnesium.

Organic Chemistry.

Same as the Honours Course, omitting the abnormal valency of Carbon.

Practical.—Organic preparations—same as in Honours Course.

PART II.

I. Organic Chemistry.

(For students who have passed the B.Sc. Honours in Chemistry in 1937 or admitted into the 1st year M.Sc. class in Chemistry in 1937.)

A thorough knowledge of the subjects included in the preliminary M.Sc. course, together with the following:—

A fuller treatment of terpenes, camphor, alkaloids, carbohydrates and a general knowledge of the anthocyanines, the natural dye-stuffs and colouring matters. Polypeptides and proteins, tannins, the more important synthetic drugs, rubber and chlorophyll; the stereochemistry of carbon and nitrogen; the problem of orientation in the benzene series; valency of elements in organic compounds.

Practical.—

1. Organic detection—same as Honours.
2. Organic estimation and estimation of the following groups:—

Aldehyde, ketone, acid, nitro, amino, hydrazine, hydroxy, acetyl, methoxyl, carbohydrate (glucose, pentose, cane sugar). Estimation of halogen, nitrogen and S in organic compounds.

II. Either Applied Chemistry or Biochemistry.

(*a*) *Applied Chemistry.*

Theoretical.—

Paper I.—A more comprehensive study of the subjects included in the Honours course.

Paper II.—(*a*) Energy relations in electrochemical processes. Polarisation and energy efficiency. Cathodic and anodic processes. Over-voltage. Secondary cells, Theory of refining of metals. Electroplating. Alkali-chlorine cells. Preparation of hypochlorous acid, chlorate, etc. (Theory and technique.) Electric furnaces.

(*b*) Typical metallurgical processes; the metallurgy of copper, aluminium and iron (including that of special steels), electrometallurgy. The physical properties of alloys. The micro-structure of pure metals and alloys.

Practical.—

Applied (General)—

1. Same as Honours B.Sc.

2. Following experiments so far as time permit.

(*a*) Sugar in molasses, (*b*) estimation of glycerine, (*c*) analysis of a sample of NaOH, (*d*) estimation of pentose, (*e*) estimation of cellulose, (*f*) Evaluation of oil cake.

Applied (Inorganic).—

I. Applied Electrochemistry—

A. Potentiometric estimation of chloride, bromide and iodide individually and from their mixtures.

B. Potentiometric titrations with Potassium Permanganate and Potassium Iodate.

C. Electrolytic separation of Copper, Nickel, Silver and lead individually and analysis of mixtures containing Copper and Lead, Copper and Silver, Silver and Lead, and Copper and Nickel.

II. Inorganic Chemistry—

A. Analysis of Pig Iron—

Estimation of the following items:—

(*a*) Manganese, (*b*) Phosphorus, and (*c*) Sulphur.

B. Analysis of Cement—

Estimation of the following items:—

(*a*) Calcium, (*b*) Fe_2O_3 and Al_2O_3, (*c*) Silica, and (*d*) Magnesium oxide.

C. Analysis of a typical alloy.

Biochemistry.

Paper I.

1. A more comprehensive study of the subjects as included in the syllabus of the Honours Course.

2. Chemistry of food and nutrition with special reference to:—

(*i*) Enzymes and digestions.

(*ii*) Fate of Carbohydrates, fats and proteins in metabolism.

(*iii*) Nutritional Chemistry of proteins with reference to (*a*) Biological value of proteins, (*b*) the essential amino acids, and (*c*) supplementary relation between proteins.

(*iv*) Mineral metabolism including (*1*) The role of calcium, phosphorus, iodine, Fe, Cu, Mn, sodium and chlorine in nutrition; (*2*) Acid base balance in food.

(*v*) Energy metabolism including basal metabolism.

(*vi*) Vitamins including occurrence, properties, assay and structure.

(*vii*) Dietary Standards.

Paper II.

3. (*i*) Biochemistry of blood including its function, composition. platelets, leucocytes, errythrocytes, Haemolysis, plasma and serum proteins and blood coagulation.

(*ii*) The carriage of the blood gases and the acid base equilibrium of the blood.

4. Biochemistry of the brain with reference to carbohydrate and protein metabolism; sterols, phosphatides and cerebrosides of brain.

5. Detoxication.

6. Immuno-chemistry.

7. Detailed study of vitamins and hormones.

Practical—

In addition to the experiments for the Honours course, the following experiments are to be performed:—

1. Estimation of moisture, Proteins, fibre, fats, total ash, Silica Calcium and Phosphorus in food-stuffs.

2. Determination of biological value of proteins—

(*a*) by the balance sheet method, and

(*b*) by growth of young rats.

3. Estimation of (*a*) Vitamin A by—

(*i*) The Lovibond Tintometer, and

(*ii*) The biological method.

(*b*) Vitamin B by the biological method.

(*c*) Vitamin C by indophenol titration.

(*d*) Vitamin D by biological methods.

4. (*i*) Preparation of urease and estimation of urea in urine.

(*ii*) Preparation and estimation of Catalase.

(*iii*) Use of Warburg's Respirometers and Thunberg's methylene blue tubes.

5. Estimation of Creatinine in urine.

6. Determination of—

(*i*) blood sugar,

(*ii*) blood area,

(*iii*) blood gases by the volumetric apparatus of Van Slyke.

Faculties of Arts and Science.

I.—Ordinary B.A. and B.Sc. Degrees.

DEPARTMENT OF MATHEMATICS.

(Examinations to be held in 1941.)

(Three papers.)

Paper I.—Algebra and Plane Trigonometry.

Paper II.—Differential and Integral Calculus and Differential Equations.

Paper III.—Co-ordinate Geometry and Astronomy.

DETAILED SYLLABUSES.

Paper I.—

Algebra.—(*a*) Binomial divisor; the remainder theorem; factorisation of a polynomial; elementary cases of decomposition into partial fractions; infinite series; general notions of convergence; the comparison and ratio tests; elementary properties of determinants; multiplication of determinants; linear equations; simple cases of elimination.

(*b*) Complex numbers and their properties; number of roots of an equation; relations between the roots and co-efficients; easy cases of symmetrical functions of roots; derivative of a polynomial; general properties of equations; imaginary roots; multiple roots.

Book recommended:—

Higher Algebra, by C. Smith.

Trigonometry.—Trigonometrical functions regarded as functions of a variable *number*. The inequalities $\sin x < x < \tan x$. Inverse functions. Demoivre's theorem and simple applications, expansions of sine and cosine and applications. Exponential values of sines and cosines and properties of complex quantities and their logarithms; Gregory's series (assuming Abel's Theorem) and rapidly convergent series for the calculation of π. Summation of simple trigonometrical series.

Book recommended:—

Plane Trigonometry by Todhunter.

Paper II—

Differential Calculus.—(1) Concept of a function; graphical representation of a function.

(2) Definition of a limit; limit when $x \to a$ and $x \to \infty$; definition of continuity; simple examples of continuous and discontinuous functions.

(3) Definition of the differential co-efficient for a given value of the variable; notion of the derived function. Differentiation of a sum, a product, a quotient and a function of a function. Standard forms. Inverse function. Partial differentiation; implicit functions.

(4) Successive derivatives; Leibnitz's Theorem.

(5) Rolle's Theorem (statement only), Mean Value Theorem; generalised Mean Value Theorem, Taylor's Theorem; rules for expansion by other methods.

(6) Evaluation of limits for critical values.

(7) Meaning of the sign of the differential co-efficient. Rules for finding the maximum and minimum values of a function of one variable.

(8) Orders of smallness. Equations of tangent and normal, polar co-ordinates, angle between radius vector and tangent. Pedal equation.

(9) General notions and methods of determination of the asymptotes of an algebraic curve in Cartesian co-ordinates.

(10) Measure of curvature: formulæ for the radius of curvature in Cartesian and polar co-ordinates and in terms of p and r. Newton's rule for finding the curvature at the origin.

Books recommended :—

Differential Calculus by Ganesh Prasad.
Infinitesimal Calculus by Lamb.

Integral Calculus.—(1) Integral as the limit of a sum and as an area. Definite and indefinite integrals. Mean Value Theorem and the Fundamental Theorem. Standard forms.

(2) Methods of integration—

(*a*) Integration by substitution.
(*b*) Integration by parts.
(*c*) Some elementary reduction formulæ.
(*d*) Decomposition of rational fractions into partial fractions.

(3) Evaluation of some standard definite integrals. General properties of definite integrals. Simple cases where the functions $f(x)$ or the limits of integration become infinite.

(4) Definition of areas. Formulæ for an area in Cartesian and polar co-ordinates. Areas of curves which can be traced easily. Formulæ for the length of an arc of a curve in Cartesian and polar co-ordinates; rectification of curves. Determination of volumes and surface areas of surfaces of revolution.

Differential equations.—Formation of differential equations. Equations of the first order and first degree. Linear equations of the first order. Homogeneous equations. Exact equations. Equations of the first order but not of the first degree. Linear differential equations with constant co-efficients and right-hand member equal to zero.

Books recommended :—

Integral Calculus by Ganesh Prasad.
Infinitesimal Calculus by Lamb.

Paper III.—

Co-ordinate Geometry.—(A) Co-ordinates, distances between two points and other simple formulæ.

(B) Straight lines—equations, distance of a point from a given line, angle between two straight lines, bisectors of the angles between two straight lines, pairs of straight lines.

(C) Circle—equation, tangents, normals, poles and polars: condition of orthogonality of two circles.

(D) Parabola—equation, tangents, normals, poles and polars.

(E) Ellipse—equation, tangents, normals, poles and polars, auxiliary circle, eccentric angle, conjugate diameters.

(F) Hyperbola—equation, tangents, normals, poles and polars, conjugate diameters, asymptotes.

Books recommended :—

Co-ordinate Geometry by Loney.
Conic Sections by Smith.

Astronomy.—Fundamental definitions. The celestial sphere. The Earth. Latitude and longitude. Rotation of the earth. Refraction. The Sun. The motion of the planets. Parallax (Diurnal and Annual). Determination of the first point of Aries. Determination of the obliquity of the ecliptic to the equator. Precession, nutation and aberration. The moon. Lunar and solar eclipses. Frequency of the eclipses. Equation of time. Reduction of time.

Book recommended :—

Astronomy by D. N. Mallik.

II.—Honours School of Mathematics (B.A. and B.Sc. Degrees).

(Examination to be held in 1942.)

(Eight papers and a *Viva Voce* Examination.)

Paper I.—Algebra (including Theory of Equations) and Trigonometry.

Paper II.—Analytical Geometry of Conics and Solid Geometry.

Paper III.—Differential and Integral Calculus and Differential Equations.

Paper IV.—Elementary Theory of Functions of a Real Variable.

Paper V.—Elementary Theory of Functions of a Complex Variable.

Papers VI, VII and VIII.—One of the following two groups:—

Group A.

Paper VI.—Statics and Vectors.

Paper VII.—Hydrostatics and Astronomy.

Paper VIII.—Dynamics.

Group B.

Paper VI.—Numerical Mathematics.

Paper VII.—Statistics (I).

Paper VIII.—Statistics (II) (including a practical examination carrying 50 marks.)

Subsidiary Subjects.

(*a*) *For the B.A. Degree.*—Any combination of two subjects (with the exception of History) allowed for the ordinary degree.

The combination selected must be subject to the approval of the Head of the Department.

(*b*) *For the B.Sc. Degree.*—Physics and Chemistry.

Detailed Syllabuses.

Paper I.—

Algebra.—

(1) Inequalities.
(2) Simple continued fractions.
(3) Determinants: Multiplication of determinants. Reciprocal determinants. Solution of a system of linear equations.
(4) Elements of the theory of numbers.

Books recommended:—

(1) Higher Algebra by C. Smith.
(2) Higher Algebra by Bochêr.
(3) Higher Algebra by Barnard and Child.

Theory of Equations.—(1) General Theory of polynomials: Binomial divisor, remainder theorem, highest common factor, common roots of two polynomials, multiple roots.

(2) Formal solution of equations: Solution of the cubic and the determination of the number of its real roots; solution of the biquadratic.

(3) Fundamental Theorem.

(4) Relations between roots and co-efficients: Newton's theorem on symmetric functions.

(5) Number of real zeros of real polynomials: Descartes' rule of signs (upper bound and parity of the number of roots of the same sign); Rolle's Theorem; Sturm's Theorem.

(6) Numerical solution of equations: Estimates of the upper and lower bounds of the moduli of roots and approximate location of the roots in the complex domain; Newton's method of approximation of the real roots; Horner's process for the calculation of the real roots.

Book recommended:—

Theory of Equations by Cajori.

Plane Trigonometry.—Same syllabus as for the Ordinary Degree. Fuller and more detailed study of the course will be expected.

Paper II.—

Conic Sections.—As in Askwith's Analytical Geometry, Chapters I-XII.

Book recommended:—

Analytical Geometry of Conic Sections by Askwith.

Solid Geometry.—(A) Co-ordinates: The three usual types of co-ordinates; distance between two points; co-ordinates of a point dividing a finite line in a given ratio; projections.

(B) Planes; equations, angle between two planes, distance of a plane from a given point. Straight lines: equations, shortest distance between two straight lines, angle between two straight lines, triangle, tetrahedra.

(C) Conicoids: General properties, classification, determination of centre, and axes; reduction to the standard form.

(D) Sphere, ellipsoid, hyperboloid of one sheet, hyperboloid of two sheets; paraboloid, cone.

(E) Plane sections of a conicoid: Determination of axes and area.

(F) Circular section of ellipsoids, hyperboloids of one sheet, hyperboloids of two sheets, paraboloid.

(G) Generating lines: Existence, properties and equations.

(H) Confocal conicoids.

Book recommended:—

Analytical Geometry of Three Dimensions by Bell.

Paper III.—

Differential Calculus.—Sequences and limits; concept of a function; continuity; question of the existence and continuity of the differential co-efficient; Rolle's Theorem, Mean Value Theorem and allied theorems including similar theorems for two or more variables; generalised Mean Value Theorem leading to Taylor's Theorem; partial differentiations; convexity; maxima and minima.

Tangents and normals, asymptotes, curvature, envelopes, singular points, curve-tracing.

Integral Calculus.—Riemann Integration; First Mean Value Theorem; integration of rational functions; differentiation and integration under the sign of integral; improper integrals; multiple integrals; applications to geometry.

Books recommended:—

Mitra and Dutt—Differential Calculus.
Goursat—Mathematical Analysis, Vol. I.
Prasad—Differential Calculus.

Diffrential Equations.—Ordinary equations of the first order; singular solutions of ordinary equations of the first order and of degree higher than the first; trajectories; linear equations with constant co-efficients and equations reducible to linear form with constant co-efficients; method of variation of parameters; the existence theorem (Picard); the linear differential equation of the second order, solution in series; total differential equations; partial differential equation of first order; Lagrange's form; Charpit's method.

Book recommended:—

Differential Equations by Piaggio.

Paper IV.—

Theory of Functions of a real Variable.—(*a*) Numbers: Dedekind section; complex numbers;

(*b*) limits and sequences; monotonic sequences; infinite limits.

(*c*) aggregates; bounds; points of accumulation; Bolzano-Weierstrass theorem; general principle of convergence; compartment principle (*Einschachtelungssatz*); Heine-Borel theorem;

(*d*) theory of convergence of infinite series and infinite products; double series; power series; the identity theorem of power series;

(*e*) general definition of function; continuity and discontinuity; fundamental properties of continuous functions of a real variable; uniform continuity;

(*f*) functions of a real variable; differentiability; mean value theorem of the differential calculus; functions of limited total variation. Riemann integration and conditions of integrability; mean value theorems of the integral calculus and the fundamental theorem; uniform convergence and uniformly convergent series; improper integrals; multiple integrals; differentiation and integration under the integral sign; implicit functions.

Books recommended:—

Mathematical Analysis by Goursat and Hedrick, Vol. I.
A Course of Pure Mathematics by Hardy.
Fourier's Series and Integrals by Carslaw.

Paper V.—

Functions of a complex variable.—Continuity: differentiability; analytic functions; the elementary functions; general notion of multiform functions and their branch points; integration; Cauchy's fundamental theorem; the fundamental formula; Morera's theorem; Taylor's and Laurent's expansions; Liouville's Theorem; fundamental theorem of Algebra; identity theorem of analytic functions; residue theorems; contour integrations; series and integrals of analytic functions.

Books recommended:—

Mathematical Analysis by Goursat and Hedrick, Vol. II, Part I (Chapters I-II).

Titchmarsh—Theory of Functions (selected portions from the first three chapters).

Paper VI (Group A).—

Statics.—(A) Coplanar and non-coplanar forces—reductions, conditions of equilibrium.

(B) Virtual work.

(C) Centre of gravity of bodies.

(D) Equilibrium of strings under given forces.

(E) Graphical Statics.

Book recommended:—

Statics by Loney.

Vectors.—Addition and subtraction of vectors. Condition that three vectors terminate in the same line. Condition that the extremities of four vectors lie in a plane. Mean point. Formulæ relating to the product of two or more vectors. Differentiation of vectors and the differential operators. Line and surface integrals of vectors. Simple vector equations.

Books recommended:—

Elementary Vector Analysis by Weatherburn.
Advanced Vector Analysis by Weatherburn.

Paper VII (Group A).—

Hydrostatics.—Laws of fluid pressure; general conditions of equilibrium; uniformly rotating liquid (as if rigid); resultant pressure; centre of pressure; the equilibrium of a floating body; surface of buoyancy; position of equilibrium and stability of equibrium in the case of a homogeneous liquid; Boyle's law, Charles' law; Mixture of gases; specific heats; adiabatic expansions: determination of heights by means of barometer.

Book recommended:—

Hydromechanics, Part I, by Besant and Ramsey.

Astronomy.—(1) The celstial sphere. The systems of co-ordinates.

(2) The Earth. Co-ordinates which determine position on the earth. Rotation of the earth.

(3) The Sun. The Sun's path among the stars. Variations in the length of the day. The seasons. The ecliptic. Determination of the first point of Aeries. Determination of the obliquity of the ecliptic. Transformation of co-ordinates.

(4) The determination of position on the Earth. Finding latitude and longitude by observation.

(5) Planets. Kepler's laws. Form of the Earth's orbit. Apparent motions of planets. Stationary points and retrograde motion.

(6) Time: Equation of time. Reduction and conversion of time. Finding time by observation.

(7) Problems connected with the diurnal motion. Time of rising and setting of a heavenly body. Twilight.

(8) Astronomical refraction. Cassini's Formula for refraction. Determination of refraction by observation.

(9) Parallax. Parallax of a heavenly body, the Earth considered spherical. Annual parallax of stars. Effect of parallax on the apparent position of a star.

(10) Aberration. Determination of constant of aberration. Effect of aberration on the apparent position of a star.

(11) Precession and nutation. Effects of precession. Nutation.

(12) The moon: Its orbit, phases, rotation, eclipses.

Books recommended:—

Astronomy by Godfray.
Astronomy by Barlow and Bryan.

Paper VIII (Group A).—

Dynamics of a particle.—Fundamental definitions and principles. Motion in a straight line. Simple harmonic motion. Composition of simple harmonic motions. Acceleration parallel to axes. Motion referred to polar co-ordinates. Revolving axes. Central orbits. Apses. Stability of orbits. Kepler's laws. Law of the inverse square. Planetary motion. Time of describing any orbit. Relations between the eccentric, true and mean anomalies. Disturbed elliptic motion under transverse, radial, tangential and normal impulses and other disturbing forces. Constrained motion; conservation of energy. The simple pendulum. Motion on a smooth or rough cycloid. Motion in a resisting medium. Varying Mass. Motion in three dimensions. Accelerations in polar, cylindrical and curvilinear co-ordinates. Motion on a sphere, cone, cylinder and a surface of revolution.

Rigid Dynamics.—(1) Moment of inertia; product of inertia; principal axes and moments. Equimomental systems.

(2) D'Alembert's principle. Equations of motion for (1) finite forces, (2) impulsive forces. Principles of the independence of translational and rotational motions.

(3) Motion of a rigid body rotating about a fixed axis. The compound pendulum. Impulsive motion.

(4) Motion in two dimensions. Problems involving discontinuous frictional forces. Instantaneous centre.

(5) Motion in three dimensions. Moving axes. Instantaneous axis. Screw motion. Euler's dynamical and geometrical equations. General equations of motions under finite forces.

(6) Principles of the conservation of momentum and energy. Applications.

(7) Lagrange's equations of motion for finite forces.

(8) Lagrange's equations of small oscillations. Principal co-ordinates.

Book recommended :—

Dynamics of a Particle and of Rigid Bodies by Loney.

Paper VI (Group B).—

Numerical Mathematics.

As in *Calculus of Observations* by Whittaker and Robinson, Chaps. I-VII and Chap. XIV.

Paper VII (Group B).—

Statistics (I).—General nature and scope of statistical methods. Classification of statistical data by categories and measurements. Discrete and continuous variation.

Tabulation of data. Frequency distribution. Graphic representation and interpretation of charts.

Smoothing of data. Elementary methods of graduation. Trends and fluctuations. Interpolation and extrapolation and their accuracy. Method of least square.

Elements of the theory of probability. Addition and multiplication theorems.

Elementary ideas of statistical populations and random samples.

Measures of central tendency. Mean, median, mode, quartile, decile, percentile.

Dispersion. Measures of dispersion. Range, quartile deviation, mean deviation, standard deviation.

Elementary ideas of skew distribution, measures of skewness.

Normal, binomial and Poisson distribution. Probability integral and its uses.

Probable errors and standard errors.

Elements of sampling theory and sampling variance. Goodness of fit. Chi-square test. Tests of significance of difference between two averages and two standard deviations for large samples. Modifications for small samples.

General ideas of association of attributes. Contingency and correlation. Contingency tables. Tests of independence and association. Coefficient of correlation. Probable error and significance of correlation coefficient in large and small samples. Regression co-officients and equations. Partial and multiple correlation for three variates. Correlation ratio and elements of non-linear regression.

Analysis of variance.

Paper VIII (Group B).—

I. *Statistics (II)* (a half-paper of two hours' duration).—

Two of the following :—

(*a*) *Economic and Business Statistics.*—

Sources of data. Statistical abstracts. Construction and use of index numbers. Trade statistics. Balance of trade. Internal trade. Transport. Tariff. Monetary statistics. Currency. Price changes. Price levels. Labour and wages. Cost of living. National income Distribution of income. Relation between supply, demand and price. Agricultural production and price. Business activity. Trends. Seasonal variations. Cycles. Correlation of time series. Economic surveys.

(*b*) *Vital statistics.*—

Census. Distribution of population according to sex, age, occupation, etc. Birth rate. Death rate. Corrected and standardised rates.

(*c*) *Educational Statistics.*—

Intelligence and achievement tests. Intelligence quotients. Achievement scales. Reliability and validity of tests. Correlation between scores. Correlation and prognosis.

(*d*) *Agricultural Statistics.*—

Design of field experiments. Replications. Randomisation. Randomized blocks. Latin square. Uniformity trials. Crop forecast. Cost of production. Sampling surveys.

II. *A Practical Examination carrying 50 marks.*

Interpolation by Newton's formula. Simple index numbers. Fitting a straight line and a parabola of the second degree by the method of least squares. Seasonal indices. Secular trends. Fitting a normal curve. Use of tables of probability integral. Standard errors and probable errors. Significance of difference between means based on large samples. Use of t-tables.

Fourfold tables. Contingency and association. Coefficient of correlation. Analysis of variance into two portions. Tables of significance of mean values, ratio of variances, coefficients of correlation. Use of Chi-square statistics.

III.—M.A. and M.Sc. Degrees.

1. M.A. and M.Sc. Examinations, Part I. (To be held in 1940.)

(Four papers.)

Paper I.—Pure Mathematics (I).

Paper II.—Pure Mathematics (II).

Paper III.—Applied Mathematics (I).

Paper IV.—Applied Mathematics (II).

DETAILED SYLLABUSES.

Paper I.—Pure Mathematics (I).

This paper will cover the subjects dealt with in Papers IV and V of the Honours School of Mathematics.

Paper II.—Pure Mathematics (II).

Algebra.—(1) Elementary properties of simple continued fractions; (2) Determinants; (3) Systems of linear equations; (4) Elimination of x between two algebraic equations in x; (5) Descarte's rule of signs; (6) Relations between the zeros and the co-efficients of a polynomial; (7) Roots of unity; (8) Elements of the theory of numbers; (9) the infinite product expressions for sin x and cos x and elementary summation formulæ deduced from them; (10) Simple properties of trigonometrical functions that can be deduced from their exponential formulæ.

Conics.—The general equation of the second degree.

Solid Geometry.—The analytical geometry of the straight line, plane, and conicoids including the determination of the axes and area of plane secions of conicoids and reduction to the standard form.

Differential Equations.—Ordinary equations of the first order; method of variation of parameters; equations of the second order, solution in series; total differential equations.

Books recommended:—

Higher Algebra by Barnard and Child.
Higher Algebra by Bocher.
Conic Sections by C. Smith.
Solid Geometry by C. Smith.
Differential Equations by Piaggio.

Paper III.—Applied Mathematics (I).

Statics and Hydrostatics.—The syllabus is the same as for the corresponding subjects of the Honours School of Mathematics.

Paper IV.—Applied Mathematics (II).

Dynamics.—The syllabus is the same as for Paper VIII (Group A) of the Honours School of Mathematics.

II. M.A. and M.Sc. Examinations, Part II. (To be held in 1940.)

(Four papers and a *Viva Voce* Examination carrying 100 marks.)

Group A.

Paper I.—Theory of Functions of a Real Variable.

Paper II.—Theory of Functions of a Complex Variable.

Papers III and IV.—Two papers on a subject to be selected from the following with the approval of the Head of the Department:—

1. Algebra.
2. Theory of Algebraic Numbers.
3. Theory of Functions of a Real Variable (II).
4. Theory of Functions of a Complex Variable (II).
5. Integral Functions.
6. Dirichlet's Series and Zeta-functions.
7. Theory of Numbers.
8. Theory of Groups.
9. Almost Periodic Functions.
10. Integral Equations.
11. Transcendental Functions.
12. Pure Geometry and Differential Geometry.
13. Topology.

Group B.

Paper I.—Advanced Rigid Dynamics and Theory of Vibrations.

Paper II.—Potential Theory and Hydrodynamics.

Papers III and IV.—Two papers to be selected from the following with the approval of the Head of the Department:—

1. Advanced Hydrodynamics (two papers).
2. Theory of Elasticity (two papers).
3. General Theory of Relativity (including Tensor calculus) (two papers).
4. Electrodynamics and Thermodynamics (two papers).
5. Theory of Electrons and Theory of Radiation (two papers).
6. Statistics including numerical mathematics (two papers).

DETAILED SYLLABUSES.

Group A.

Paper I.—Theory of Functions of a Real Variable (I).

Uniform convergence of series and integrals; integration and differentiation under the sign of integration; theory of Lebesgue measure; Lebesgue integrals and their properties in relation to corresponding properties of Riemann integrals; the Legesgue set; Fourier Lebesgue theorem and applications to the theory of Fourier Series.

Books recommended:—

Theory of Fourier's Series and Integrals by Carslaw.
Theory of Functions by Titchmarsh.

Paper II.—Theory of Functions of a Complex Variable (I).

1. Conformal representation: the general linear transformation; some simple non-linear transformations; representation of a polygon on a half plane.
2. Rouche's Theorem, inversion of an analytic function, Lagrange's series.
3. Meromorphic Functions: Mittag-Leffler's Theorem, Cauchy's method of expansion.
4. Analytic Continuation: the general concept of an analytic function, Monodromy Theorem, Schwarz's principle of reflection, Vivanti's Theorem.
5. The Maximum Modulus Theorem and some allied theorems.
6. Infinite products of analytic functions.
7. Intergral Functions: Weierstrass's Theorem, Picard's first Theorem.
8. Simple properties of Elliptic Functions.

Papers III and IV.—

In addition to the topics mentioned below under each subject, candidates will be expected to have an acquaintance with the contents of some recently published original papers, bearing on the subject, which will be duly prescribed by the Head of the Department.

Theory of Functions of a Complex Variable (II).

1. Schlicht functions: Koebe's Theorem and its consequences, Bieberbach's rotation theorems, convex and star schlicht functions, theorems on the co-efficients of the power series representations of normalised schlicht functions.

2. Elliptic Functions: Existence of doubly periodic meromorphic functions and of an algebraic relation between any two elliptic functions having the same periods. The Weierstrassian p-function.

3. Dirichlet series (elementary properties only), the Riemann Zeta-function.

4. The Maximum modulus theorem and its various generalisations including the Phragmen-Lindelöf Theorems and their applications to integral functions with reference to asymptotic values and paths of determination.

5. Integral Functions including applications to some transcendental functions. [A more detailed treatment of the subject will be attempted for this paper than for Complex Variables (I).]

Theory of Numbers.

1. Fundamentals of the Theory of Numbers.
2. Elementary arithmetic functions and some of their properties.
3. Elementary theorems in the theory of numbers.

(*a*) Linear congruences.

(*b*) Fermat's theorem, Wilson's theorem.

4. Miscellaneous results.
5. Arithmetic functions [*cf.* (2)].
6. Congruences [*cf.* (3)].
7. Quadratic Residues.
8. Primitive roots.
9. Binary Quadratic Forms.
10. Representation of numbers as sums of Powers.
11. Diophantine Equations.
12. Distribution of Primes:
    Study of such distribution by elementary methods, *i.e.*, without bringing in Cauchy's theorem on residues.
13. Primes in A. P., and their manner of distribution; Dirichlet's theorem.
14. Order results concerning Arithmetic functions.
15. Lattice points within a circle and a hyperbola.
16. An introduction to the theory of algebraic numbers.
17. Miscellaneous results and statement of problems.

Transcendental Functions.

The syllabus for this subject comprises the following chapters from "A Course of Modern Analysis" by E. T. Whittaker and G. N. Watson:

The Chapters on (1) the Gamma Function, (2) the Hypergeometric Function, (3) Legendre Functions, (4) Bessel Functions, (5) the Equations of Mathematical Physics, (6) Mathieu Functions, (7) Jacobian Elliptic Functions and (8) Ellipsoidal Harmonics.

Group B.

Paper I.—Advanced Rigid Dynamics and Theory of Vibrations.

Rigid Dynamics.—The course is to be covered by Lamb's Higher Mechanics, Chapters IX—XII and Whittaker's Analytical Dynamics, Chapter XI.

Theory of Vibrations.—(*a*) Lagrangian equations of small oscillations in generalised co-ordinates. Dissipative forces. Free, forced and constrained motion.

(*b*) Transverse vibrations of strings, equation of motion, finite string, string plucked, string struck by a blow, violin string, reflexion, forced vibration of string. Waves on an unlimited string, peculiarities of the waves, longitudinal vibration.

(*c*) Longitudinal vibrations and flexural vibrations of rods: (*i*) longitudinal vibrations—equation of motion, rod free at both ends, rod free at one end and fixed at the other, (*ii*) flexural vibrations of a bar—equation of motion, bar free at both ends, bar clamped at both ends, bar supported at both ends, clamped—supported bar, clamped—free bar, supported—free bar.

(*d*) Extensional and flexural vibrations of a circular ring in its own plane and in a perpendicular plane.

(*e*) Vibrations of membranes—equation of motion, rectangular membrane, square membrane, circular membrane, sectorial membrane.

(*f*) Vibrations of plates—equation of motion, boundary conditions, free circular plate, rectagular plate (supported).

Books recommended:—

Higher Mechanics by Lamb.
Dynamical Theory of Sound by Lamb.

Paper II.—Potential Theory and Hydrodynamics.

Theory of Potentials.—Potential in general; logarithmic and Newtonian potential functions; potential and work, some characteristics of potential function, surface distribution, law of Coulomb and Poisson; direct calculation of attractions and potentials of rods, disc, spheres, etc., Gauss's, Lalpace's and Poisson's theorems; potential at a distant point; MacCullagh's elliptic cylinders and ellipsoidal shells; Ivory's and Maclaurin's theorems; Legendre's theorem, equipotential surfaces; potentials and attractions of homogeneous ellipsoids, theorems for the potential of a solid of revolution; Dirichlet's problem for the sphere; potential and stability; Earnshaw's theorem; Green's theorem, Green's equivalent layers; potential completely determined by its characteristic properties; uniqueness of solution. Method of inversion.

Book recommended:—

Statics, Vol II, by Routh.

Hydrodynamics.—The course is to be covered by Besant and Ramsey's Hydromechanics, Part II, Chapters I—V, VII and IX.

Papers III and IV.—

In addition to the topics mentioned below under each subject, candidates will be expected to have an acquaintance with the contents of some recently published original papers, bearing on the subject, which will be duly prescribed by the Head of the Department.

Advanced Hydrodynamics.

A. The Theory of Tides.

(*i*) Tides and tidal phenomena.
(*ii*) The Theory of Tides in rivers, estuaries and basins.
(*iii*) The equilibrium theory of tides; the Corrections.
(*iv*) Laplace's dynamical theory of tides with his solutions for diurnal and semi-diurnal tides, and Darwin's solution for tides of long period.
(*v*) The Canal theory of tides. Meridional and equatorial canals round the whole globe.

B. Theory of Surface Waves.

(*i*) The theory of irrotational motion in two dimensions of a horizontal sheet of water; standing waves and progressive waves.
(*ii*) Waves on the boundary between two currents.
(*iii*) The theory of Group Velocity.
(*iv*) Cauchy-Poisson problem: Waves due to an initial elevation or to a local impulse.
(*v*) Surface disturbance of a stream due to inequalities in the bed.
(*vi*) Waves due to a submerged circular cylinder.
(*vii*) Waves due to travelling disturbance.
(*viii*) Wave-propagation in two horizontal dimensions.
(*ix*) Oscillations of a liquid globe.
(*x*) Capillary waves; waves on the common boundary of two currents, small oscillations of a drop of liquid about the spherical form.

C. Motion of viscous liquids.

(i) The development of the theory of small strain and stress and their correlation.
(ii) The equations of motion.
(iii) General theorems on dissipation of energy.
(iv) Poiseulle motion, steady rotation of a circular cylinder and a sphere in a viscous liquid, laminar motion of a viscous liquid.
(v) Stoke's problem of the sphere. Oseen's treatment of Stoke's problem and of the problem of the circular cylinder.
(vi) Oberbeck's problem of the ellipsoid.
(vii) Solution in spherical hamonics of the equations of small steady motion in the absence of external forces; application to Stoke's problem.
(viii) Solution of the equations of small periodic motions of an incompressible fluid subject to no external forces, having special reference to a spherical boundary and application to the decay of motion of a viscous liquid in a closed sphere at rest.
(ix) Solution of the general equations of motion in sound waves as affected by viscosity and application to a ball-pendulum.

General Theory of Relativity.

Differential Geometry.—Elementary properties a surface. Geodesics on a surface. The Christoffel symbols. Curvature. Gaussian curvature. Curves on surfaces. The minimal curves. Levi Civita's parallel transport. Relation between Levi Civita's parallel transport and the total curvature of the surface. The geodesic curvature of a curve.

Tensor-Algebra.—Elementary properties of matrices. Tensors. Scalars Vectors. Contravariant and covariant tensors. Laws of transformation. Contragrediency. Symmetrical and skew tensors. Outer product. Inner product of transvectant. Applications of Tensors. Metrical Tensors.

Tensor-Calculus.—Formation of tensors by differentiation. Covariant differentiation. Ricci's Lemma. Derivation of a tensor along a curve. Divergence. Differential equations of Physics in tensors: the equations of elasticity, the Maxwellian equations of the electro-magnetic field. The energy-momentum tensors. Derivation of electro-magnetic field-equations. The Riemannian metric. Metrical tensor and their derivatives. The Riemann-Christoffel tensor. Riemann symbols of the first and the second kind. The cyclic property. Number of independent Riemann symbols. The Padova-Bianchi identities. The curvature tensors of rank 2 and 0. Hilbert's Identities. The equations of the geodesic.

Summary of the special theory of Relativity.—Optics of moving bodies. Aberration. Doppler effect. Fresnel-Fizeau effect. Does velocity of light depend on the velocity of the source? The Michelson-Morley experiment. Ether-drag. Lorenz contraction. The special theory of relativity. Lorenz transformation. Dilatation of time. Transformation of velocities.

The Law of Gravitation.—Flat space-time and Galilean co-ordinates. The contracted Riemann-Christoffel tensor. The law of gravitation for empty space. Field of an isolated particle. Planetary orbits. The advance of perihelion. The deflection of light rays. Spectral shift. Use of isotropic co-ordinates. The material energy-tensor. Gravitational equations for continuous matter. Schwarzschild's solution.

Relativistic Cosmology.—The curved world. Einstein's cylindrical world. De Sitter's world. The radial velocities of stars. Cosmological speculations.

IV.—Honours School of Mathematics and Physics (B. Sc. degree).

Fourteen theoretical papers, a practical examination (including a *Viva Voce* Examination) in Physics and a *Viva Voce* Examination on the theoretical papers.

PART I.

(Examination to be held in 1941.)

I. Algebra (including Theory of Equations) and Trigonometry.
II. Analytical Geometry of Conics and Solid Geometry.
III. Differential and Integral Calculus (including applications to the Geometry of curves).
IV. Statics and Vectors.
V. Differential Equations.
VI. Heat and Thermodynamics.
VII. Practical Examination (including a *Viva Voce* Examination).

PART II.

(Examination to be held in 1942.)

VIII and IX. *Either* Papers IV and V *or* Papers VII and VIII of Group B prescribed for the Honours School of Mathematics (see pages 3-4).
X. Hydrostatics and Astronomy.
XI. Dynamics of a Particle and Elementary Rigid Dynamics.
XII. Theory of Vibrations.
XIII. Electricity and Magnetism.
XIV. Modern Physics.
XV. General Physics.

The *Viva Voce* Examination on the theoretical papers will be held along with the examination in Part II.

Note.—Students of this Honours School who take Statistics for Papers VII and VIII may not be permitted to take Group A of the Part II M.Sc. Examination unless they have satisfied the Head of the Department in regard to their knowledge of Theory of Functions.

DETAILED SYLLABUSES.

Mathematics.

The syllabus for Astronomy is the same as for the Ordinary B.Sc. degree. As regards the remaining subjects, in addition to the syllabuses laid down for the corresponding subjects in the Honours School of Mathematics, the following are prescribed:—

Hydrostatics—Tension of flexible surfaces.
Functions of a Real Variable—Fourier's Series.

Differential Equations—Selected topics from Partial Differential Equations of Mathematical Physics.

Solid Geometry—The elementary properties of twisted curves.

Paper VI.—Heat and Thermodynamics.

Measurement of temperature and expansions, calorimetry, changes of states, properties of gases and vapours, hygrometry, laws of heat conduction, continuity of states. Steam engine. The Laws of Thermodynamics and their applications. Equilbrium of systems, Phase rule, the Nernst heat theorem.

Theory of Radiation: Law of Exchange, Laws of Kirkchhoff, Stefan, Wien and Planck.

Paper XII—Theory of Vibrations.

Small oscillations. Elastic deformations. Stress and Strain, Energy of deformation, forced and free Vibrations, Resonance, Vibrations of strings and membranes. Harmonic analysis. Wave motion in air and elastic media. Huyghen's Principle. Wave theory of Light. Wave Surface in isotropic and crystalline media; diffraction and interference of waves.

Paper XIII—Electricity and Magnetism.

Statical Electricity. Potential and energy of electrical systems. Capacity, the dielectric Polarisation, Magnetic fields, induced Magnetisation. Magnetic properties of materials, susceptibility and permeability; para—, ferro—, and diamagnetism. The electric current, Ohm's Law. Heating and magnetic effects of currents. Electrolysis. Thermo-electricity. Electromagnetic induction. Growth and decay of currents. Alternating currents. Units and dimensions of electromagnetic quantities. Electromagnetic radiations, Maxwells's displacement theory. Fundamental Equations of Electromagnetism; early experimental verifications. Simple theory of electromagnetic waves, their reflection and refraction.

Paper XIV.—Modern Physics.

Gaseous conduction, atomic nature of Electricity, electrons, determination of charge and mass; X-rays, methods of production; flourescent and continuous radiations. Works of Barkla, Mosely and Bragg, determination of wave-length, Radio-activity. Properties of Radium and its rays. Elementary ideas of Quantum theory. Photo-electric emission; measurement of h.

Paper XV.—General Physics.

Units and dimensions of Physical quantities. Measurement of length, mass and time. Laws of motion: Gravitation: Earth's Gravitational field. Gravitational potential. Potential of simple bodies, spheres and spheroids. Equipotentials and lines of force. Gauss' theorem. Laplace's and Poisson's Equations. Simple types of solution. Transmission of pressure in liquids. Equilibrium of floating bodies. Liquids in motion. Simple irrotational motion. Bernoulli's theorem. Turbines and pumps. Viscosity. Viscous friction; flow through pipes; surface-tensions and capillarity.

Elementary Kinetic theory of gases and fluids.

Practical Physics.

First Year Honours.

General Properties.

1. Use of Slide Rules.

2. Determination of densities and dimensions using verniers, calipers, screw gauge, etc.

3. Spherometer—

(a) Determination of the thickness of a plate.

(b) Determination of the radius of curvature of a spherical surface.

4. The balance; accurate weighing, etc.
5. Specific gravity by the specific gravity bottle.
6. Young's modulus by stretching (Searle's method).
7. Borda's pendulum.
8. Kater's pendulum.
9. Surface tension by capillary tube.

Sound.

1. Resonance tube. Velocity of sound and end correction.
2. Sonometer. Verifications of the laws of length and tension.
3. Kundt's tube (brass, air and carbon dioxide)

Light

1. f. of a concave mirror.
2. f. of a convex mirror.
3. f. of a concave lens
4. f. of a convex lens
5. μ. by a microscope.

6 Angular magnification of telescope (measurement of linear magnification of a large distance).

Heat.

1. Expansion of a solid.
2. Constant volume air-thermometer.
3. Variation of density of water (Mathiessen's method)
4. Specific heat of a solid or a liquid (method of mixture) with radiation correction.
5. Latent heat of steam
6. Verification of Newton's law of cooling and specific heat of a liquid by cooling.

Magnetism

1. M/H by mirror magnetometer.
2. M and H
3 The Dip circle.

Second Year Honours

1 Moment of inertia of a fly wheel
2. Rigidity by method of oscillation (dynamic method).
3. Rigidity by twisting (Static method).
4. Young's modulus by flexure.
5. Surface tension of mercury.
6. Viscosity of a liquid by capillary flow method

Heat.

1. Determination of J: (Calendar's apparatus).
2. Conductivity of copper.
3. Ratio of specific heats of air

Electricity.

1. Wheatstone's Bridge, end corrections and resistivity of wires.
2. P. O. Box: law of resistance.
3 Comparison of two nearly equal resistances.
4. Galvanometer resistance
5. Potentiometer. Comparison of E. M. F.
6. Calibration of a bridge-wire
7. Measurement of low resistance —Fall of potential method.
8. Thermocouple
9. Platinum Resistance.
10. Silver Voltameter.

Light

1. Newton's rings.
2. Spectrometer—

(a) μ of prism by minimum deviation.

(b) diffraction-grating.

3. Polarimeter.

FACULTY OF LAW.

Syllabus for the M. L. Degree Course.

I.—JURISPRUDENCE.

Brown. Austinian Theory of Law.
Holmes. Common Law.
Salmond. Jurisprudence.
Holland. Jurisprudence.
Gray. Nature and Sources of Law.
Borolzheimer. World's Legal Philosophies.
Kohler. Theory of Law.
Vinogradoff. Historical Jurisprudence.
Bryce. Studies in History and Jurisprudence.
Kocourek and Wigmore. Evolution of Law.
Lee. Historical Jurisprudence.
Bentham. Theory of Legislation.
Green. Principles of Political Obligation.
Brown. Underlying Principles of Modern Legislation.
Ilbert. Legislative Forms and Methods.
Acharjya. Codification.
Dicey. Law and Public opinion.

II.—HINDU LAW.

Manusamhita.
Yajnavalkyasamhita.
Gautama Dharmasutra.
Baudhayana Dharmasutra.
Vishnu Dharmasutra.
Mitakshara—Achara (Introduction, Marriage and Rajadharma) and Vyavahara.
Vyavahara Mayukha—Inheritance only.
Viramitrodaya—Inheritance only.
Vivadachintamani—Inheritance only.
Smriti Chandrika—Inheritance only.
Dayabhaga—Inheritance only.
Dattaka Mimansa.
Banerjee. Marriage and Stridhana.
Sen. Hindu Jurisprudence.
Mandlik. Hindu Law.
J. C. Ghosh. Hindu Law.
Sastri. Hindu Law.
Bhattacharjya. Hindu Law.
Mayne. Hindu Law.
Trevelyan. Hindu Law.
Sarbadhicary. Hindu Law of Inheritance.
Sastri. Hindu Law of Adoption.

III.—MUHAMMADAN LAW.

Rahim. Mahomedan Jurisprudence.
Wilson. Anglo Muhammadan Law.
Baillie. Muhammadan Law.
Robertson-Smith. Marriage and Kinship.
Ameer Ali. Mahomedan Law.
Yusuf. Tagore Law Lectures.
Tyabjee. Mahomedan Law.
Suhrawardy. History of Moslem Jurisprudence.
Al Serajajiya.
The Hedaya.
The Medjidieh.

IV.—ROMAN LAW.

Justinian. Institutes. (Translation by Moyle).
Gaius. Institutes (Ed. Poste).
Justinian. Digest (Translation by Munro).
Sohm. Institutes of Roman Law.
Roby. Roman Private Law.
Buckland. Roman Law.

V.—Private International Law.

Westlake. Private International Law
Dicey. Conflict of Laws.
Beal. Leading cases on Private International Law.

VI.—Constitutional Law.

Dicey. Introduction to the study of the Law of the Constitution.
Maitland. The Constitutional History of England.
Taswell-Langmead. English Constitutional History.
Montagu and Chelmsford Report on Indian Constitutional Reforms.
Fifth Report—(Portions dealing with the constitution of the Government of India).
Report of Joint Parliamentary Committee on the Government of India Act.
Government of India Act. 1935.
N. Ghose. Comparative Administrative Law (Tagore Law Lectures).

VII.—Principles of Equity and Trusts.

Story. Equity.
Langdel. Survey of the Equity Jurisdiction
Underhill. Trusts and Trustees.
Agnew. Law of Trusts.
Select Essays on Anglo-American Legal History (Essays dealing with Equity).

VIII.—History of English Law

Pollock and Maitland. History of English Law
Holdsworth A History of English Law
Maitland. Collected Papers.
Vingradoff. Oxford Studies (Essays dealing with English Legal History).
Select Essays in Anglo-American Legal History.

IX —Law of Transfer and Prescription and Easements.

Dart. Vendors and Purchasers.
Williams. Vendors and Purchasers.
Ghosh. Law of Mortgages (Tagore Law Lectures)
Goddard. Law of Easements.
U. N. Mitra. Law of Prescription and Easement.
Transfer of Property Act

X - Crimes and Criminology.

Stephen's Digest of Criminal Law.
Russel. Crimes and Misdemeanours.
Mayne. Indian Criminal Law.
Archbold Criminal Pleadings.
Garofalo. Criminology.
Tarde. Penal Philosophy.
Lombroso. Crime, its Causes, and Remedies.

XI.—REAL PROPERTY AND LAND LAWS.

Williams. Real Property.
Challis. Real Property.
Digby. History of Real Property.
Finch. Cases on the Law of Real Property.
Harington's Analysis.
Woodfall. Landlord and Tenants.
Foa. Landlord and Tenant.
Doss. Law of Riparian Rights.
S. C. Mitra. Land Laws.
Phillips. Land Tenures.
Baden Powell. Indian Land Revenue System.
Indian Land Revenue System. Published by the Government of India.
Bengal Tenancy Act.
Land Revenue Regulations; Act XI of 1859.

XII.—LAW OF EVIDENCE.

Wigmore. Law of Evidence.
Best. Evidence.
Thayer. Preliminary treatise on Evidence.
Phillimore. History of Evidence.
Wigmore. Cases of Evidence.
Indian Evidence Act.

XIII.—CONTRACTS AND TORTS.

Pollock. Principles of Contracts.
Street. Foundations of Legal Liabilities.
Fry. Specific Performance.
Finch. Cases on Contracts.
Kenny. Cases on Torts.
Salmond. On Torts.
Satis Chandra Banerjee. The Law of Specific Relief in British India (Tagore Law Lectures).
The Indian Contract Act and Sale of Goods Act and the Specific Relief Act.

XIV.—LAW OF TESTAMENTARY AND INTESTATE SUCCESSION.

Underhill and Strahan. On the Interpretation of Wills and Settlements.
Theobald. Law of Wills.
Ingpen. The Law of Executors.
Henderson. The Law of Intestate and Testamentary Succession (Tagore Law Lectures).
Ashutosh Mukhopadhyaya. The Law of Perpetuities in British India (Tagore Law Lectures).
The Indian Succession Act.

DEPARTMENT OF LAW

Preliminary Examination in Law.

The Preliminary Law Examinations to be held after January 1939 shall embrace the following five papers, all of which shall be compulsory

Each paper is of four hours' duration and carries 100 marks. No candidate is allowed to pass who does not obtain 50 per cent of the aggregate marks with a minimum of 30 per cent in each paper; and in order to secure a first class, a candidate must obtain 66 per cent. of the aggregate marks

No student is allowed to take his Preliminary Examination earlier than at the second examination held during his second year course (See Chapter XIX of the Ordinances and Regulations for fuller information)

Candidate should possess a general knowledge of the Leading Cases specified and make a special study of those marked with an asterisk

I —JURISPRUDENCE (ONE PAPER)

A – *Jurisprudence (Analytical)*

The meaning of Jurisprudence Nature of Law Jurisprudence and allied Sciences Sources of Law Legislation Theory and practice

Legal rights and duties analysed Persons Things Facts and Acts Juristic Act Ignorance of Law Negligence Divisions of Law

Private Law Classification of Rights: (1) Normal and Abnormal; (2) Antecedent and Remedial, (3) *In rem* and *in personam* Possession and Ownership. Contracts —Analysis and classification

Tort—Classification Causes of abnormality in persons Adjective Law

Public Law Constitutional and Administrative Law Criminal Law The Law of the State as a *quasi-private person*

International Law

Application of Law Modern Tendencies in Legislation

Books recommended :—

Holland Jurisprudence
Pollock First book of jurisprudence

Book of reference

Salmond Jurisprudence.

B —*Jurisprudence (Historical)*

Nature and scope of Historical Jurisprudence Sources of information—Origin and growth of Law —History of the Law of Nature - Ancient social organisations— Family and Kindred Evolution of Marriage— Evolution of Sonship -Early history of property - Early history of the Law of Intestate and Testamentary Succession Early history of Contract—Early history of Delict and Crime History of Judicial Procedure and the Law of Evidence

Books recommended : —

Maine. Ancient Law.
Dr. Sen Gupta. Evolution of Law

Books of reference —

Kocourek and Wigmore, Primitive and Ancient Legal Institutions, Chapters X, XII, XV, XXI and XXVII

Vinogradoff. Historical Jurisprudence, Vol. I.

II.—ROMAN LAW (ONE PAPER).

Political and Social institutions during the three periods of Roman history—Sources of Roman Law. Classification of Roman Private Law.

The Law of Persons.—The status of citizens and aliens, of freemen and slaves. Father's powers (*Patria potestas*). Tutors and Curators. Juristic person.

The Law of Property. Classification of Things. Ownership. Acquisition of ownership; original and derivative. *Jura in re aliena*. Possession. Possessory Interdicts.

The Law of Succession. The character of Roman succession. Classification of heirs. Intestate succession. Testamentary succession. Legacies. *Fidei Commissa*.

The Law of Obligations. Character and sources of obligations. Classification of Roman Contracts. Pacts. Quasi-contracts. Delicts. Quasi-delicts.

Outlines of procedure.

Books recommended:—

League. Roman Private Law.
Girard. History of Roman Law.
S. C. Bagchi. Roman Private Law.

Books of reference.

Sohm. Institutes, Book I, Chapter I; Book II, Chapter I, sections 46-57; Chapter II; Chapter III; Book III, Chapter II.
Walton. Historical Introduction to Roman Law.
Justinian. Institutes (Translation by Moyle).

III.—HINDU LAW (ONE PAPER).

Special features of Hindu Jurisprudence—Application of Hindu Law—Effect of conversion—Sources of Hindu Law—Schools of Hindu Law—Effect of migration—Hindu law personal, not territorial—Mitakshara and Dayabhaga Schools: Fundamental differences - Marriage—Sonship—Adoption—Joint family system and Joint property—Mitakshara joint family—Coparcenary property: right by birth: legal position of *Karta*—Separate property—Gains of Science—Debts—Ancestor's debts, pious obligation to pay—Gifts—Alienations—Legal Necessity—Partition—Impartible estates.

General principles of inheritance—Inheritance to males Mitakshara School and Dayabhaga School—Exclusion from inheritance.

Women's Estate—Stridhan leaving out details—Widow's estate. Reversioners—Testamentary Succession—Wills—Maintenance—Religious and Charitable endowments.

Leading Cases—

*1. The Collector of Madura *versus* Mootooramlinga, 12 M. I. A. 397.
2. Gurugobinda *versus* Anandalal, 5 B. L. R. 15.
*3. Manikyamala *versus* Nandakumar, I. L. R. 33 Cal. 1306, 11, C. W. N. 12.
*4. Sri Balusu *versus* Sri Balusu, I. L. R. 22 Mad. 398, L. R. 26 I. A. 113.
*5. Bhagwan Sing *versus* Bhagwan Singh, L. R. 26 I. A. 153.
6. Perrazu *versus* Subbarayadu, L. R. 48 I. A. 280, I. L. R. 44 Mad. 656.
*7. Hanuman Pershad *versus* Babooi Munraj, 6 M. I. A. 393, 18 W. R. 81.
*8. Rangaswami *versus* Nachiappa, 29 C. L. J. 539, L. R. 46 I. A. 72, I. L. R. 42 Mad. 523, 23 C. W. N. 777.
9. Suraj Bansi *versus* Sheoprosad, L. R. 6 I. A. 88, I. L. R. 5 Cal. 148.
*10. Brijnarain *versus* Manglaprosad, 28 C. W. N. 253, L. R. 51 I. A. 129, I. L. R. 46 All. 95.
11. Hiralal *versus* Tripura, I. L. R. 40 Cal. 615, C. W. N. 679.
12. Rajaninath *versus* Nitaichand, 32 C. L. J. 333, 25 C. W. N. 433, F. B.
*13. Tagore *versus* Tagore, 18 W. R. 359 P. C. 9 B. L. R. 377.
14. Balwant Rao *versus* Baiji Rao, L. R. 47 I. A. 213, I. L. R. 48 Cal. 30.

*15. Monohar Mukerji *versus* Bhupendra, 56 C. L. J. 468, 37 C. W. N. 29 (F. B.).
16. Shyamacharan Chattopadhyaya *versus* Sricharan Chattopadhya, 56 Cal. 1135.
17. Bhagwan *versus* Myna Bibi, 11 M. I. A. 487.
18. Katama Nachiar *versus* Raja of Siva Gunga, 9 M. I. A. 543.
19. Haridas Chatterjee *versus* Manmatho Nath Mallik, 41 C. W. N. 322.

Books recommended :—

G. C. Sastri. Hindu Law.
Mayne. Hindu Law.
Mulla. Hindu Law.

Books of reference—

Bhattacharyya. Hindu Law.
Mandlik. Hindu Law.
J. C. Ghose. Hindu Law.
P. N. Sen. Hindu Jurisprudence.

IV.—MUHAMMADAN LAW AND LAW OF PERSONS.

A.—Muhammadan Law.

Conception of Law in Muhammadan Jurisprudence and its distinctive characteristics. Customs and usages of the Pre-Islamic Arabs and their influence on Muhammadan Law. Sources of divine legislation. The Koran. The Hadis. The origin and development of the different Schools of Law. The introduction and application of Muhammadan Law in Hindustan during Muhammadan rule. Muhammadan Law under British rule in India. The conflict of Muhammadan Law with other laws. Marriage. Dower. Divorce. Parentage. Guardianship. Maintenance. Administration. Inheritance. Will Gift. Wakf. Pre-emption (Shia and Sunni).

Leading Cases—

1. Hamir Singh *versus* Lakhia (1875), 1 All., p. 57 (F.B.).
*2. Ashrafoodowla *versus* Hyder Hussain, 11 M. I. A. 94.
3. Azibullah Khan *versus* Ahmed Ali Khan, I. L. R. 7 All. 353.
*4. Abdul Fatah Md. Ishak *versus* Rasamay Dhar Choudhury (1895), 22 Cal. 619, 22 I. A. 76.
5. Nawab Amjad Ali *versus* Mohumdee Begum (1867), 11 M. I. A. 517.
6. Hasrat Bibi *versus* Golam Jaffar (1898), 3 C. W. N. 57.
7. Nimai Chand *versus* Golam Husein (1909), 37 Cal. 179.
8. Abdul Rezak *versus* Aga Mohammed Jaffar Bindanin, 21 Cal. 666, L. R. 21 I. A. 56.
9. Imambandi *versus* Hazi Mutsaddi, L. R. 45 I. A. 73.
*10. Kulsum Bibi *versus* G. H. L. Ariff, 10 C. W. N. 449.
*11. Jadu Lal *versus* Janki Keor, 39 Cal. 915, L. R. 39 I. A. 101.
*12. Govinda Doyal *versus* Inayatulla, 7 All. 775 (F. B.).
*13. Sadik Hussein *versus* Hashim Ali (1916), L. R. 43 I. A. 212 38 All. 627.

Books recommended :—

Abdur Rahim. Muhammadan Jurisprudence, Pages 1 to 192.
Mullah. Muhammadan Law.
Ameer Ali. Student's Handbook of Muhammadan Law.

Books of reference—

Ameer Ali. Muhammadan Law.
Wilson. Anglo-Muhammadan Law.
Baillie. Digest of Muhammadan Law.
Tyabji. Principles of Muhammadan Law.

B.—Law of Persons.

Laws of Persons distinguished from Law of Things. Personal privileges of the Sovereign. Irresponsibility. Nature and scope of Petition of Right. Responsibility of agents and servants of the Sovereign. Legal responsibility of the Government of India. Prerogatives of the Crown. Immunities of Foreign Sovereigns and their ambassadors. The tie of allegiance between Sovereign and subject. Natural-born and Naturalized subjects. Alien friends. Alien enemies. Natural and local allegiance. Domicile. Husband and wife. Parent and child. Guardian and Ward. Master and Servant. Personal laws as distinguished from territorial laws. System of personal laws prevailing in India. Change of personal law. Effect of election, migration, conversion and change of domicile.

Leading Cases:—

1. Udny *versus* Udny, L. R. H. L. Sc. 441.
*2. Skinner *versus* Orde, L. R. 4, P. C. 60, 40 M. I. A. 309, 10 B. L. R. 125.
3. Abraham *versus* Abraham, 9 M. I. A. 195.
*4. Khunilal *versus* Koer Gobind, L. R. 38 I. A. 87, I. L. R. 23 All. 356, 15 C. W. N. 545.
*5. Besant *versus* Narayaniah, L. R. 41 I. A. 314, I. L. R. 38 Mad. 807, 18 C. W. N. 1089.
*6. R. *versus* Lynch (1903), 1 K. B. 444.

Books recommended:—

Campbell. Principles of English Common Law, Chapters IV, V, VIII, XII-XV.
Indian Majority Act.
Guardians and Wards Act.
Eversley. Domestic Relations.
Sections 5-19 of the Indian Succession Act.

V.—CONSTITUTIONAL LAW AND HISTORY OF ENGLISH LAW (ONE PAPER).

A.—Constitutional Law.

English Constitutional Law. Historical outline. Leading characteristics. Relation between Laws and Conventions of the constitution. Parliamentary Sovereignty; its evolution and present position. Non-sovereign Legislatures. Federation. Relative positions and powers of the Legislature, Judiciary and Executive in England, the United States and France; contrasting effect upon the Rule of Law. The English Rule of Law compared with the *Droit administratif* of France; their varying effect upon the powers of the State and the rights of the Individual. Liberties of the subject. Personal freedom. Freedom of Discussion. Right of assemblage. Martial and Military Law. Power of the Purse. Official and Ministerial responsibility. Relation of Parliamentary Sovereignty to the Rule of Law.

British Indian Constitution. Course of its development and present composition: The Legislatures, Executive Governments, Courts and the services, etc.

Leading Cases:—

1. Stockdale *versus* Hansard, 9 Ad. and E., 1.
*2. Beatty *versus* Gillbanks, L. R., 9 Q. B. D., 308.
*3. Wise *versus* Dunning (1902), 1 K. B., 167.
4. Wolfe Tone's case, 27 St. Tr., 614.
*5. *Ex parte* Marais (1902), A. C. 109.
6. Dunn *versus* Queen (1896), 1 Q. B., 116.
*7. R. *versus* Burah, I. L. R. 4 Cal. 172.
8. *In re* Madhava Singh, 8 C. W. N. 841, L. R. 31 I. A. 239.
*9. Secretary of State *versus* Momen, I. L. R. 40 Cal. 391, L. R. 40 I. A. 48, 17 C. W. N. 169.
10. Besant *versus* Advocate-General of Madras, L. R. 46 I. A. 176, 23 C. W. N. 986.
*11. Bugga *versus* King-Emperor, L. R. 47 I. A. 128, 24 C. W. N. 650.
*12. Satischandra Das *versus* Secretary of State, I. L. R. 54 Cal. 44.
13. Hemchand Devchand *versus* Azam Sakarlal, I. L. R. 33 Cal. 219, 10 C. W. N. 361, L. R. 33 I. A. 1.
14. Girindra Nath Banerjee *versus* Birendra Nath Pal, 31 C. W. N. 593.

Books recommended:—

Wade and Phillips. Constitutional Law.
Dicey. Law of the Constitution.
Ghose. Comparative Administrative Law, Lectures I, V, XII and XVIII, pp. 449-460.
Anson. Law and Custom of the Constitution.
Sarvadhikari. English Constitutional Law.
Thomas. Leading Cases in Constitutional Law.
Government of India Act, 1935.
Ramaswamy. The Law of the Indian Constitution.
N. C. Ray. The Constitutional System of India.

B.—English Legal History.

English Legal History. Anglo-Saxon Law and Legal institutions. Effects thereon of the Norman Conquest. Growth of Royal Justice and by its means of the English Common Law. History of the Jury System. Growth of Chancery and the development of Equity jurisdiction. The Court of Star Chamber and its importance in English Legal History. Amalgamation of Courts, Jurisdictions and Procedure by the Judicature Acts. Jurisdiction and Powers of the Judicial Committees of the House of Lords and the Privy Council; genesis and present position.

Books recommended:—

Maitland and Montagu. History of English Law.
Holdsworth. History of English Law.
Genks. Short History of English Law.

Final Examination in Law.

The Final Examination in Law to be held after July 1939 shall embrace the following six papers all of which shall be compulsory.

Each paper is of four hours' duration and carries 100 marks. No candidate is allowed to pass who does not obtain 50 per cent. of the aggregate marks with a minimum of 30 per cent. in each paper; and in order to secure a first class, a candidate must obtain 66 per cent. of the aggregate marks.

Candidates for the B. L. Examinations should possess a general knowledge of the Leading Cases specified and make a special study of those marked with an asterisk.

I.—LAW OF CONTRACT AND TORTS (ONE PAPER).

A.—Contract.

Contract. The general principles of the English and Indian Law of Contract. The meaning of Contract. Elements of valid Contract: —(1) Offer and Acceptance. (2) Form and consideration. (3) Capacity of Parties and Genuineness of consent. Effect of Mistake, Misrepresentation, Fraud, Coercion and Undue Influence on contract—Frustration. (4) Legality of object. The operation and the interpretation of contract. (5) Discharge of contract.

Some specific classes of Contract. Sale of goods. Bailment. Agency. Partnership.

Remedies. Specific performance. Injunction. Damages. Measure of damages.

Leading Cases—

1. Khwaja Muhammad Khan *versus* Husaini Begum, 32 All. 410, L. R. 37 I. A. 152, 14 C. W. N. 865.
*2. Mohori Bibee *versus* Dhurmodas Ghose, I. L. R. 30 Cal. 639, L. R. 30 I. A. 114, 7 C. W. N. 441.
*3. Seth Kanhayalal *versus* National Bank of India, L. R. 40 I. A. 56.
*4. Smith *versus* Hughes, L. R. 6 Q. B. 597.
*5. Shaikh Kalu *versus* Ramsaran, 9 C. L. J. 216.
6. Cundy *versus* Lindsay, L. R. 3 A. C. 459.
7. Keighly. Moxted & Co. *versus* Durant (1901), A. C. 240.

Books recommended :—

Anson. Law of Contract.
Indian Contract Act. Indian Sale of Goods Act, III of 1930, and Indian Partnership Act of 1932.
Pollock. Principles of Contract.
Kenny. Cases on Contract.
W. G. H. Cook. Elements of the Law of Contract.

B.—Torts.

Tort, nature of. Conditions of liability. Absolute Liability. *Mens rea.* Negligence. Exemptions. Immunities. Joint wrongdoers. Vicarious Liability. Devolution of right and liability. Trespass. Dispossession. Nuisance. Injuries to servitudes. Conversion and other injuries to Chattels. Injuries to Person. Injuries to Domestic Relations. Defamation. Intimidation. Deceit and Injurious Falsehood. Liability for Dangerous Property. Wrongful Process of Law. Inducing breaches of contract and allied torts. Remedies. Specific Restitution. Injunction and Damages. Remoteness of damages.

Leading Cases :—

*1. Ashby *versus* White, 1 Sm. L. C. 231.
*2. Gaekwar of Baroda *versus* Gandhi, I. L. R. 27 Bom. 344, 30 I. A. 60, 7 C. W. N. 393.
*3. Derry *versus* Peek, L. R. 14, A. C. 337.
*4. St. Helens Colliery Co., Ltd., *versus* Hewitson, L. R. 1924 A. C. 59.
*5. Moghul Steamship Co. *versus* McGregor (1892), A. C. 25.
6. Smith *versus* Baker (1891), A. C. 325.
7. Hadley *versus* Baxendale, Exch. 241, 96 L. R. 742.
8. Canadian *Pacific* Railway *versus* Roy (1902), A. C. 220.
9. Armoury *versus* Delamirie, 1 Strange 505.

Books recommended :—

Salmond. Law of Torts.
Pollock. Law of Torts.
Kenny. Cases on Torts.

II.—THE LAW OF REAL PROPERTY, EQUITY AND TRUSTS (ONE PAPER).

English Law of Real Property. General ideas underlying the scheme of English land tenure; historical origins. Corporeal Hereditaments. Legal Estates in Land. Joint tenancy and tenancy-in-common. Equitable estates. Reversion. Remainder, vested and contingent. Executory interests. Remoteness of limitation. Common varieties of incorporeal hereditaments.

N. B.—English Law of Real Property is to be studied in so far only as it is necessary to account for and explain the rules and principles thereof which have been adopted and applied in British India by Courts of Law and the Legislature.

Trusts. History. Express trusts. Creation of trusts. Rights and powers of trustees. Duties, liabilities and disabilities of trustees. Remedies for Breach of Trust. Limitation. Rights and liabilities of beneficiaries. Determination of Trusts and Trustee-ship. Obligation in the nature of trusts. Resulting and constructive trusts. Benami Transactions. Presumption of advancement.

Equity. Leading applications of English equitable principles in Indian Law and Practice. Tenancy by equitable estoppel. Law against clogging the equity of redemption. Equitable doctrine of Part-performance. Fraudulent *benami* transfers. Contracts to assign *spes successionis.* Specific performance. Injunction.

Leading Cases—

*1. Gopee Kristo *versus* Gunga Pershad, 6 M. I. A. 53.
2. Fox *versus* Mackreth, 2 Whi and T. L. C. 709.
3. *In re* Hallet's Trust, 12 Ch. D. 696.
*4. Cowasji *versus* Pockkhanawalla, I. L. R. 20 Bom. 511.
*5. Gurnarayan *versus* Sheolal Singh, I. L. R. 46 Cal. 566, 23 C. W. N. 521, L. R. 46 I. A. 1.
*6. Beniram *versus* Kundan Lal, I. L. R. 21 All. 496, L. R. 26 I. A. 58.
*7. Goculdas *versus* Puran Mal, I. L. R. 10 Cal. 1035, L. R. 11 I. A. 126.
8. Gurdeo *versus* Chandrika, I. L. R. 36 Cal. 193.
9. Noakes & Co., Ltd. *versus* Rice (1902), A. C. 24.
10. Mahomed Musa *versus* Aghore Kumar, L. R. 42, I. A. 1, I. L. R. 42 Cal. 801, 19 C. W. N. 250.
*11. Petherpermal *versus* Muniandi, I. L. R. 35 Cal. 551, 12 C. W. N. 562, L. R. 35 I. A. 98.
12. Tailby *versus* Official Receiver, 13 App. Cas. 523.
*13. Annadamohan Ray *versus* Gour Mohan Mallick, I. L. R. 50 Cal. 929, 28 C. W. N. 713, L. R. 50 I. A. 239.

Books recommended:—

Williams. Real Property.
Topham. Real Property.
Maitland. Equity, Lectures I-IV, VI, IX-XIII, XIX-XXI.
Indian Trusts Act.
Transfer of Property Act, Sections 53A, 60, 92.

III.—LAW OF TRANSFER AND SUCCESSION.

A.—Transfer.

Transfer of Property *inter vivos*. Classification of Property: (*a*) Movable; (*b*) Immovable; (*c*) Actionable claims. General rules governing the transfer of movable and immovable property. What cannot be transferred. Valid and invalid limitations and conditions of transfer. Election. Operation of transfer. Apportionment of rights and obligations upon transfer. General rules governing transfer of immovables. Effect of transfer by persons not fully qualified. Priority of rights created by transfer. Rent *bona fide* paid to holder under defective title and improvements made by *bona fide* holder under defective titles. *Lispendens*. Fraudulent transfers.

Sales of Immovable property. Mortgages of Immovable property and Charges. Leases of Immovable property. Exchanges. Gifts. Transfers of actionable claims. Registration of documents: Compulsory and optional Registration. Effects of Registration and Non-Registration.

Leading Cases—

*1. London & S. W. Railway Co. *versus* Gomm, 20 Ch. D. 562.
2. South Eastern Railway Co. *versus* Associated Portland Cement Manuf. (1910), 1 Ch. 28.
*3. Bellamy *versus* Sabine. 1 Deg and J. 566.
*4. Hakimlal *versus* Mushahar Shahu, I. L. R. 34 Cal. 999.
5. Imperial Bank of India *versus* U. Rai Gyaw Thu & Co., I. L. R. 51 Cal. 86, 28 C. W. N. 470, L. R. 50 I.A. 283.
6. Lal Achalram *versus* Kazim Hossain, I. L. R. 27 All. 271, L. R. 32, I. A. 113.
*7. Mahamaya *versus* Haridas Halder, I. L. R. 42 Cal. 455, 19 C. W. N. 208.

Books recommended:—

Transfer of Property Act.
Hindu Disposition of Property Act, XV of 1916.
Registration Act, Sections 2, 17, 18, 48, 49, 50.
Ghose. Mortgage. Volume I.

B.—Succession.

Law of Succession (Statutory). Scheme and application of the Succession Act. Effect of domicile and marriage. Intestate succession. Testamentary succession. Wills and Codicils. *General* rules of Construction of Wills. Lapsing of legacies. Void bequests. Modes and conditions of valid testamentary disposition. Specific and demonstrative legacies. Ademption of legacies. *Donatio mortis causa.* Representative title. Grant and revocation of Probates and Letters of Administration. Executor *de son tort*. Powers, duties and liabilities of Executors and Administrators. Abatement of legacies. Succession certificates. Hindu Disposition of Property Act. Protection of Property of the Deceased.

Leading Cases :—

*1. Bagabati Barmania *versus* Kalicharan Singh, L. R. 38, I. A. 54, I. L. R. 38, Cal. 468; 15 C. W. N. 393.
2. Narendra Nath Sarkar *versus* Kamal Basini, I. L. R. 23, Cal. 563; L. R. 23, I. A. 18.
3. Bai Motivahoo *versus* Mamubai, I. L. R. 21, Bom. 709, L. R. 24, I. A. 93.
*4. Mirza Karratulain *versus* Nawab Nuzhar-ud-Dowla, L. R. 32 I. A. 244, I. L. R. 33, Cal. 116.
*5. Bhupendra Krishna Ghosh *versus* Amarendra Nath Dey, 20 C. W. N. 169, I. L. R. 43, Cal. 432, L. R. 43, I. A. 12.
6. Subramanian Pillai *versus* Murugesa Pillai, 17 C. W. N. 488 P. C.
*7. Soundara Rajan *versus* Natarajan, 30 C. W. N. 434; I. L. R. 48, Mad. 906, L. R. 52, I. A. 310.
*8. Jones *versus* Administrator-General of Bengal, I. L. R. 46 Cal 485.

Books recommended :—

Indian Succession Act, sections 1-28, 29-49 (excluding details of the order of succession), 57 (with Schedule III), 58-74, 80-82, 84-85, 87-90, 95, 97, 102-153, 177-179, 191-195, 208-217, 220-236, 261-312, 316-337, 368-389, 391.
Hindu Disposition of Property Act.

IV.—LAND LAWS OF BENGAL (ONE PAPER).

A.—History of Land Law—(*a*) Hindu theory of property in land. Rights of the Crown. Village Communities. Main features of the Hindu land system.

(*b*) Mahomedan theory of property in Land. Revenue system during the Moghul period.

(*c*) Grant of Diwani. Proprietary right of the East India Company. Bengal Zemindars. Growth of their rights and power. Zemindary tenures. Taluks, their general incidents.

B.—Revenue Law—(*a*) Law relating to Permanent Settlement. Regulations I and VIII of 1793. Main idea of Lord Cornwallis in effecting Permanent Settlement. Benefits anticipated from the Permanent Settlement; its defects.

(*b*) Law relating to Revenue-free lands. Origin and History of revenue-free grants in Hindu and Mahomedan times. Policy of the East India Company as to those lakhraj grants. Badshahi and non-badshahi grants; their classification.

(*c*) Law relating to under-tenures.

Dependent taluks created after Permanent Settlement. Patni taluks; their incidents.

(*d*) Law relating to sale for arrears of revenue. Short history of sale-laws previous to Act XI of 1859. Instalments of revenue under Act XI. Sale notification. Notices under sections 5 and 6. Separate accounts. Appeals before Commissioner. Suits regarding revenue sales. Rights of purchaser at revenue sales. Common and special registry.

(*e*) Law relating to Alluvion and Diluvion. English law on the subject. Regulation XI of 1825. Gradual accession; who are entitled to it. Ownership of islands. *Churs* in public navigable rivers and small and shallow rivers. Reformation *in situ*. Fishery rights.

C.—Law relating to Landlord and Tenant. Bengal Tenancy Act. Act VIII of 1885 as amended to date. Short history of tenancy laws from the Permanent Settlement up to the passing of Act VIII of 1885. Local Extent. Definition. Classes of tenants. Tenureholders and the incidents of their holdings. Raiyats at fixed rates. Provisions as to transfer of tenures and holdings. Settled raiyats and Occupancy raiyats. Incidents of their tenancy. Enhancement and reduction of rents. Non-occupancy raiyats. Under-raiyats. Rules and presumptions as to rent. Alteration of rent on alteration of area. Payment of rent. Deposit of rent. Arrears of rent. Illegal cesses. Improvement by raiyats and landlords. Acquisition of land for building and other purposes. Surrender and abandonment. Subdivision of tenancy. Ejectment. Common Manager. Record-of-rights and settlement of rents. Decision of disputes. Judicial procedure in rent-suits. Sale for arrears under decree. Contract and Custom. Limitation in suits, appeals and applications.

D.—Law relating to Prescription and Easement. Prescription. Definition of easements. Affirmative and negative easements. Apparent and non-apparent easements. Easements of light, air and water. Public and private ways. Modes of origination. Express and implied grant. Easements of necessity. Acquisition of right in easements.

Leading Cases:—

*1. Hurryhar Mukhopadhaya *versus* Madhab Chandra Baboo, 14 M. I. A. 152.
*2. Lopez *versus* Madan Mohan Thakur, 13 M. I. A. 467.
*3. Maharani Rajroop Koer *versus* Abdul Hossein, I. L. R. 6 Cal. 394; L. R. 7, I. A. 240.
4. Mohes Narain *versus* Nowbutt, I. L. R. 32 Cal. 397.
5. Sham Koondu *versus* Brojanath 21 W. R. 94.
6. Sonet Koer *versus* Himmath, I. L. R. 1, Cal. 391.
*7. Watson *versus* Ramchand, I. L. R. 18 Cal. 10, L. R. 17, I. A 110.
8. Kripasindhu *versus* Ananda, I. L. R. 35 Cal. 34.
*9. Srinath *versus* Dinabandhu, L. R. 42, I. A. 221, I. L. R. 42 Cal 489.
*10. Paul *versus* Robson, L. R. 42, I. A. 180, 18 C. W. N. 933.
11. Jibanand *versus* Kalidas, I. L. R. 42 Cal. 164.
12. Midnapur Zemindary Co., *versus* Hrishikes, I. L. R. 41 Cal. 1108.
*13. Narayan Das Khettry *versus* Jatindra Nath Raychaudhury, 31 C. W. N. 965, I. L. R. 54 Cal. 669, L. R. 54, I. A. 218.
14. Azim Sirdar *versus* Ramlal, I. L. R. 25, Cal. 324.
*15. Binad Lal Pakrashi *versus* Kalu Pramanik, I. L. R. 20 Cal. 708, F. B.
*Bholanath Nandi *versus* The Midnapur Zemindary Co., Ltd., I. L. R. 31 Cal. 503; 8 C. W. N. 425 P. C.

Books recommended:—

Regulation I of 1793.
Preamble to Regulation II of 1793.
Regulation VIII of 1793.
Regulation XIX of 1793 (Sections 1 to 7).
Regulation XXXVII of 1793 (Sections 1-3).
Regulation VIII of 1819.
Regulation XI of 1825.
Act VIII of 1885 (Bengal Tenancy Act). Chapters I to VII and VIII, Chapter IX, Sections 86 to 89, Chapter X, Sections 101-103B, 105 to 109A, 111A, 115, Chapters XI, XIII, XIV, XV.
Act XI of 1859.
Act IX of 1908. (Sections 26-28).
U. N. Mitra. Law of Prescription and Easements.
Field. Introduction to the Bengal Regulations (portions relating to Land Tenures).
Mitra. Land Laws of Bengal.

V.—LAW OF CRIMES (ONE PAPER).

Crimes.—Definition. Crimes and civil injuries. Origin and development of criminal law codification. *Mens Rea.* Grounds of Exemption from criminal responsibility. Punishment; its objects and limits. Conspiracy. Abatement. Attempt. Offences and their ingredients. Offences against the State. Sedition. Offences against public tranquillity and public justice. Offences by or relating to public servants. Offences affecting public health, safety, decency and morals. Offences affecting the human body. Homicide. Offences against Property. Forgery. Offences relating to coins, stamps, notes, weights and measures and marriage. Defamation. Criminal intimidation.

Criminal Procedure. Constitution of criminal courts. Powers of Courts. Aid and information to Magistrates and Police. Arrest, with or without Warrant. Summons. Warrant. Proclamation and attachment. Prevention of offences. Place of trial. Transfer of cases. Complaint. Inquiry into cases triable by the High Court or the Court of Session. Charges. Joinder of charges. Joinder of the accused. Trial in Summons cases and Warrant cases. Trial before High Court or Court of Session. Summary trials. Tender of pardon. *Autrefois acquit.* Record of evidence. Chemical Examiner and medical witness. Judgment. Execution. Youthful offenders and First offenders. Appeal. Reference. Revision.

Leading Cases:—

*1. Gonouri Lal Das *versus* Queen, I. L. R. 16 Cal. 206.
2. Prasanna Kumar Patra *versus* Udoy Saunt, I. L. R. 22 Cal. 669.
*3. Queen *versus* Bal Gangadhar Tilak, I. L. R. 22 Bom. 112.
4. Queen *versus* Nayamuddin, I. L. R. 18 Cal. 484.
5. Queen *versus* Gorachand Gope, B. L. R. Supp. Vol. 443, 5 W. R. Cr. 45.
*6. Queen *versus* Sricharan Chango, I. L. R. 22 Cal. 1017.
7. Queen *versus* Haradhan, I. L. R. 19 Cal. 380.
8. Queen *versus* Sashi Bhusan, I. L. R. 15 All. 210.
*9. Queen *versus* Abbas, I. L. R. 25 Cal. 512.
10. Empress *versus* Raisatali, I. L. R. 7 Cal. 352.
11. Khos Muhammad *versus* Nasir Muhammad, I. L. R. 33 Cal. 352.
12. Vaithinath Pillai *versus* Emp., L. R. 40 I. A. 193.
13. Amritlal Hazra *versus* Emp., I. L. R. 42 Cal. 957. (Only as to Joinder of charges and accused.)
*14. Pulin Behari Das *versus* Emp., 15 C. L. J. 517, 16 C. W. N. 1107. (Only as to the Law of Conspiracy.)
15. Barindra K. Ghosh *versus* Emp., I. L. R. 37 Cal. 467, 14 C. W. N. 1114.
16. *Re* Matilal Ghosh, I. L. R. 45 Cal. 169.
17. Amritalal Bose *versus* Corporation of Calcutta, I. L. R. 44 Cal. 1025.
18. Satish Chandra Chakravarty *versus* Ram Dayal Dey, 32 C. L. J. 94.
19. King-Emperor *versus* Shek Abdul, 20 C. W. N. 725.
20. Fatechand Agarwala *versus* Emp., 21 C. W. N. 33.
21. Empress *versus* Dhuno Kazi and another, I. L. R. 8 Cal. 121.
*22. Barendra Kumar Ghosh *versus* King-Emperor, 39 C. L. J. 1, I. L. R. 52 Cal. 197, 29 C. W. N. 181. (Only as to interpretation of section 34, Indian Penal Code.)

Books recommended:—

Indian Penal Code, Chapters I-V, and such portions of Chapters VI-XXIII as do not relate exclusively to the amount of punishment to be inflicted.
Criminal Procedure Code, omitting Chapters, I, IX, XIV, XXXIII-XL, XLII, XLIII, XLVI (except section 562).
Stephen. General View of the Criminal Law of England.
Huda. Law of Crimes.

VI.—LAW OF EVIDENCE AND CIVIL PROCEDURE (ONE PAPER).

A.—*Civil Procedure.*

Civil Procedure. Procedure and Substantive Law. Organisation of Courts in India. Civil and Revenue Courts. Scope and application of the Civil Procedure Code. Code not exhaustive. Inherent power of Courts. Structure of the Code. Suits and other civil proceedings. Right of suit. Jurisdiction of Courts. Place of suing. Frame of suits. Joinder of causes of action and parties. Representative suits. Service of summons on Defendant. Recognised agents and pleaders' Pleadings. Examination of Parties. Discovery. Framing of Issues. Hearing of suit. Default of appearance and failure to prosecute. *Res Judicata* and analogous pleas in bar. Execution. Special procedure in particular classes of suits. Incidental and supplemental proceedings. Appeal and incidence thereof as depending on the distinction between "decree" and "order." Procedure in appeals. First Appeals. Second Appeals. Appeals from orders. Appeals to the King in Council. Reference and Revision.

Rules of procedure not ends in themselves. Distinction between Rules which are mandatory and Rules which are recommendatory.

Leading Cases:—

1. Ramendranath *versus* Brojendranath, I. L. R. 45 Cal. 111.
2. Saminathan Chetty *versus* Palaniappa Chetty, L. R. 41 I. A. 142, 18 C. W. N. 617.
3. Cottingham *versus* Earl of Shrewsbury, 3 Hare 627.
4. Manimohan *versus* Ramratan, I. L. R. 43 Cal. 148.

*5. Ishan Chandra Sarkar *versus* Benimadhab Sarkar, I. L. R. 24 Cal. 62.

*6. Zainalabdin *versus* Asghar, I. L. R. 10 All. 166, L. R. 15 I. A. 12.

7. Malkarjun *versus* Narhari, I. L. R. 25 Bom. 337, 5 C. W. N. 10, I. L. R. 25 Bom. 337, L. R. 27 I. A. 216.
8. Raghunath *versus* Sundar, I. L. R. 42 Cal. 72, 18 C. W. N. 1058, L. R. 41 I. A. 251.
9. Kalamea *versus* Harperink, I. L. R. 36 Cal. 323, 13 C. W. N. 249, L. R. 36 I. A. 32.
10. Thakur Barmha *versus* Jibanram, I. L. R. 41 Cal. 590.

*11. Manzur Hasan *versus* Muhammad Zaman, 29 C. W. N. 486, I. L. R. 47 All. 152; L. R. 52 I. A. 61.

12. Walian *versus* Bankebehari, I. L. R. 30 Cal. 1021, 7 C. W. N. 774, L. R. 30 I. A. 182.
13. Rashidunessa *versus* Muhammad Ismail, L. R. 36 I. A. 168, 13 C. W. N. 1182.

*14. Kamini *versus* Pramatho, 20 C. L. J. 476, 19 C. W. N. 755.

15. Indrajit *versus* Amar Singh, 28 C. W. N. 279, 39 C. L. J. 318.
16. Ghuznavi *versus* Allahabad Bank, I. L. R. 44 Cal. 929.

Books recommended:—

Ghose. Introduction to the Civil Procedure Code.

Civil Procedure Code—Sections 1-158, Sch. I, Or. I-XII, XIV-XV, XVII-XVIII, XX-XXIII, XXX-XXXIII, XXXIV-XXXV, XXXIX-XLIII, XLV-XLVII; Sch. II.

Book of reference—

Mogha—The Law of Pleadings in British India.

B.—*Evidence.*

Law of Evidence. Theoretical bases. Grounds of belief in human testimony and sanctions of truth. Collateral Securities for ensuring the veracity and completeness of evidence. Factors on which credibility of human testimony depends.

Artificial character of judicial evidence and reason therefor. Distinctive feature of the Common Law system of evidence. Special rules in criminal trials. Instruments of Evidence: (*a*) Witness; (*b*) Real

Evidence; (*c*) Documents: Competency and compellability of witnesses to give evidence. Privilege. Circumstantial evidence. Hearsay and other exclusionary rules: their *rationale*. Documentary evidence. Primary and Secondary Evidence. Exclusion of parol evidence to vary or add to document. Proof of handwritings: Public and Private documents. Evidence and proof. Judicial notice. Presumption. Burden of proof. Estoppel. Admissibility of confessions and admissions and other statements made out of Court. Categories of relevancy. Relevancy of opinions and judgments. Character when relevant. Examination and cross-examination of witnesses. Effect of improper admission of evidence.

Leading Cases:—

1. R. *versus* Abdulla, 7 All. 385.
2. Emp. *versus* Mangal Mali, I. L. R. 41 Cal. 601.
3. Amir Ali *versus* Aykub Ali, 19 C. L. J. 428.
4. Rupchand *versus* Sarbeswar, 10 C. W. N. 747, 3 L. J. 629.

*5. Balkishen Das *versus* Legge, I. L. R. 22 All. 149, L. R. 27 I. A. 58.

6. Superintendent, Remembrancer of Legal Affairs *versus* Lalit Mohan Singh Roy, 25 C. W. N. 788.

*7. Saratchander De *versus* Gopal Chunder Laha, I. L. R. 20 Cal. 296, L. R. 19 I. A. 203.

*8. Emp. *versus* Panchudas, I. L. R. 47 Cal. 671, 31 C. L. J. 402, 24 C. W. N. 501. (Only as to admissibility in evidence of subsequent similar but unconnected transactions.)

*9. Gujju Lall *versus* Fatteh Lall, I. L. R. 6 Cal. 171.

10. Kantaprosad *versus* Jagat, I. L. R. 23 Cal. 335.

*11. Surendra Nath Ray *versus* Krishna Sakhi Dasi, 15 C. W. N. 239.

Books recommended:—

Indian Evidence Act.
Best. Law of Evidence, Books I and II and Book III, Part I.
Phipson. Law of Evidence.
Stephen. Introduction to the Law of Evidence.
Cockle. Cases on Evidence.

C.—Limitation.

Law of Limitation. Limitation and Prescription. Object, interpretation and application of statutes of limitation. Waiver of limitation. Computation of period of limitation. Grounds of exemption from or extension of period of limitation and suspension of limitation. Exclusion from the benefit of statute in cases of trustees. Limitation in suits for recovery of land and adverse possession in land.

Leading Cases:—

1. Rudrakanta *versus* Nabakishore, I. L. R. 9 Cal. 663.
2. Maniram *versus* Seth Rupchand, I. L. R. 33 Cal. 1047, L. R. 33 I. A. 163.
3. Balawant Rao *versus* Puran Mal, I. L. R. 6 All. 1, L. R. 10 I. A. 90.
4. Gopeswar *versus* Ishan Chandra, I. L. R. 41 Cal. 1125.

*5. Rani Sarnamayee *versus* Shoshee Mookhee, 12 M. I. A. 244, 2 B. L. R. P. L. 10.

*6. Kumar Basanta Roy *versus* Secretary of State, L. R. 44 I. A. 104, I. L. R. 44 Cal. 585.

*7. Meyappa Chetty *versus* Supramanian Chetty, 20 C. W. N. 833, L. R. 43, I. A. 113.

8. Brijindar *versus* Kanshi Ram, I. L. R. 45 Cal. 95.

Book recommended:—

Limitation Act, omitting Schedules. Arts. 142 and 144.

Hooghly Mohsin College, Chinsura.

Chinsura, the 10th May 1939.

Hooghly Mohsin College is one of the oldest in Bengal, having been founded in 1836. It will re-open on Monday, the 3rd July 1939, after the summer vacation.

The College teaches up to the B.A. and B.Sc, standard. It is affiliated in Honours in the following subjects:—

English, Sanskrit, Philosophy, History, Mathematics and Physics.

Applications for admission should be made in the prescribed form *immediately* after the publication of the University results in the *Calcutta Gazette.* Prospectus and admission forms can be had from the College office on personal application or by sending stamps for postage. Students who failed in the University Examination and desire re-admission should attach the University crossed list to their application form.

Girl students are admitted to all Arts classes.

As a rule, students who have passed the Matriculation or Intermediate Examination in the Third Division will not be admitted. Students who have failed to pass in any year after two attempts will not be allowed to continue.

There are two hostels attached to the College, one for Hindus and the other for Moslems. Both hostels are pucca buildings and very close to the College. There are electric lights in both the hostels.

A considerable number of free-studentships and Mohsin stipends are available for deserving students which are generally awarded in September every year.

T. N. BHATTACHARYYA, *Officer-in-charge.*

Government School of Art.

28, Chowringhee Road, Calcutta, the 25th April 1939.

1. Application for admission into the school should be made to the Principal immediately on a form obtainable from his office, duly filled up by the candidate's father or guardian, should reach this office on or before Thursday, 15th June 1939. Prospectus is available free of cost on application to the office.

2. The candidate must not be more than 18 years and below 15 years of age and must have passed the Matriculation or equivalent examination. He will be required to produce a transfer certificate from the school or college in which he has last studied.

3. The school will re-open on Monday, 3rd July 1939, after the summer vacation. There will be a test examination at the school premises on Monday, 3rd July, Tuesday, 4th July, and Wednesday, 5th July 1939 from 10-30 a.m. to 1 p.m. each day, and the candidates are to appear at the above test examination on any of the above dates.

4. The guardians of the successful candidates (a list of whom will be hung up on the notice Board) should come and interview the Principal between Tuesday, 4th July to Saturday, 8th July 1939 during office hours to discuss the course of studies that will suit their wards, who will then be selected for admission. The session will commence from Monday, 3rd July 1939.

5. The working hours for the students are from 10-30 a.m. to 4 p.m. with an interval of half an hour for tiffin from 1-30 p.m. to 2 p.m. on week days. On Saturdays the working hours are from 10-30 a.m. to 1-30 p.m.

6. A student shall have to pay at the time of admission the total sum of Rs. 17-4 for the Department b, e, f, g and Rs. 21-4 for the Department a, c, d, h being the sum including admission fee of Rs. 3 and Rs. 5 respectively, caution money deposit of Rs. 10 and punkha fee of Re. 1-4 per session.

7. The following is a tabular statement of the course, the period required for the studies and the fees payable:—

	Monthly Tuition Fee, Elementary.	Monthly Tuition Fee, Advanced.
	Rs.	Rs.
(*a*) Indian Art (Indian Painting, Drawing, Design, Fresco, Tempera, etc.). Period required 5 years— 2 years Elementary and 3 years Advanced.	5	5
(*b*) Fine Art (Art taught on European Models). Period required 6 years— 3 years Elementary and 3 years Advanced.	3	5
(*c*) Commercial Art .. Period required 5 years— 2 years Elementary and 3 years Advanced.	5	5
(*d*) Draftsmanship .. .. Period required 5 years— 2 years Elementary and 3 years Advanced.	5	5
(*e*) Lithography .. Period required 5 years— 2 years Elementary and 3 years Advanced.	3	3
(*f*) Wood Engraving .. Period required 5 years— 2 years Elementary and 3 years Advanced.	3	3
(*g*) Clay Modelling (Terra Cotta, Stone Carving, etc.). Period required 5 years— 2 years Elementary and 3 years Advanced.	3	3
(*h*) Teachership .. (This course can be taken only on completion of the full course of studies in any of the other departments mentioned above and extends for 3 years. Only selected students are admitted into this Department. This course qualifies students to be Drawing Masters of High Schools and Art Schools).	..	5

8. The caution money will be refunded when the student will leave the school, provided there are no outstandings due from him.

9. Students will have to live with their recognised guardians in Calcutta or mofussil. There is no hostel attached to this school.

M. C. DEY, *Principal,*
Government School of Art, Calcutta.

Admission to the Jackson Medical School, Jalpaiguri—Session 1939-40.

NOTIFICATION.

The 29th April 1939.

Application for admission to the 1st year Licentiate Class of the Jackson Medical School, Jalpaiguri, will be received by the undersigned in the prescribed form obtainable from the school office on payment of Re. 1 per form and postage 1 anna extra, in advance (postage stamps in lieu thereof will not be accepted) up to 10th June 1939 or within ten days of the publication of Matriculation results, under registered cover.

Application should be supported by –

(1) A true copy of certificate of having passed the Matriculation Examination or its accepted equivalent or any higher examination in Arts or Science of a recognised university with a certified copy of marks obtained.

(2) A true copy of character certificate from the Principal of the college or Head Master of the school in which the candidate last studied or from a gazetted officer or a gentleman of equal position or an Honorary Magistrate (where more than six weeks have elapsed between the date of leaving the college or school and the date of application for admission, a second certificate of character is required covering the intervening period. This should be obtained from a gazetted officer or a gentleman of equal position such as an Honorary Magistrate having an intimate knowledge of the candidate).

(3) A true copy of certificate of age. Evidence of age in Matriculation certificate or in Matriculation Admit Card will suffice.

(4) A certificate from the father or guardian who will defray the expenses of candidate's medical education stating his annual income.

Ordinarily candidates from the Rajshahi Division will be admitted in this school.

Late or incomplete applications will not be entertained. The Superintendent or any other member of the Selection Committee cannot grant interviews to candidates or parties on their behalf.

All candidates will appear personally before the Selection Committee at the Jackson Medical School, Jalpaiguri, with their certificates in original on the date of interview to be communicated in due course.

Selected candidates will have to pay the following fees on admission:—

		Rs.
Admission fee	...	5
School fees for July quarter	...	30
Annual sports fee	...	4
Caution money	...	10
Registration fee	...	2
Total	...	51

G. B. W. FISHER, MAJOR, I.M.S.,
Supdt., Jackson Medical School, Jalpaiguri.

Office of the Inspector of Schools, Rajshahi Division.

NOTIFICATION.

Jalpaiguri, the 22nd May 1939.

Rules and guidance for the admission of Private Candidates to the Calcutta University Supplementary Matriculation Examination of 1939 to be held in November 1939, vide Calcutta University's revised notification No. S-328-Mat. (Sup.), dated 23rd January 1939.

1. (*a*) Candidates who may not be successful at the Matriculation Examination held in March 1939, and those who, although otherwise eligible for appearing at the examination, were not able to sit for it owing to their failure to appear at, or to pass, the Preliminary Test Examination, or other causes, are eligible as private candidates for admission to the Test Examination to be held under the orders of this office.

(*b*) Girl candidates satisfying the above conditions will not be required to appear at any Preliminary Test Examination.

(*c*) Teachers of high schools recognised by the Calcutta University or detenus who intend to appear at the Supplementary Matriculation Examination are also exempted from appearing at any Preliminary Test Examination. They should apply to the Registrar, Calcutta University, for the purpose in order to have previous permission to appear at the Supplementary Matriculation Examination.

2. A Test Examination of private students will be held at the Government high, zilla and collegiate schools in the Rajshahi Division and will commence from the 21st August 1939. Such candidates only as reside in any of the districts of Rajshahi Division and in Cooch Behar will be admitted to the examination.

3. Those who do not belong to this Division should furnish a certificate from a gazetted officer or an affidavit to the effect that they are residing in this Division at least for one year prior to the date of the Matriculation Examination.

4. Each private candidate will have to pay a fee of Rs. 5 which is to be remitted to the Inspector of Schools, Rajshahi Division, at Jalpaiguri and not to the undersigned by name, so as to reach him on or before the 17th July 1939, which is also the last date for receiving applications of the candidates by this office. The fees once deposited will not be refunded under any circumstances.

5. Each application for permission to appear at the Test Examination must be accompanied by an application in the printed form and the documents noted below:—

(*a*) The name of the school in which the candidate last studied.

(*b*) The Transfer Certificate (in original) granted to the candidate by the Head Master of the school in which he last read; or

(*c*) The admission cards granted by the Inspector of Schools (in case of candidates who failed to pass the Test Examination held previously by such officer); or

(*d*) In the case of a candidate who previously appeared at the Matriculation Examination, the Controller's receipt (in original).

(*e*) In the case of a candidate who has not attended any school (*i*) a certificate from his guardian to that effect, (*ii*) certificate of good conduct from a respectable gentleman, and (*iii*) an affidavit sworn before a competent court by his guardian to the effect that the candidate never read in any school and that his age on the 1st November 1939 will be ....years and.........months.

(*f*) A certificate from a Government servant in Certificate I in the application form to the effect that the candidate has prosecuted a regular course of study and has been subject to proper discipline, and that he has not read in any school since the last Matriculation Examination.

(*g*) In the case of teachers of schools other than recognised high schools a certificate of good conduct and length of service from the Secretary of the school where the candidates are serving or from the District Inspector of Schools concerned.

(*h*) Private candidates having Hygiene as their optional subjects are required to produce a certificate from a registered medical practitioner or from a recognised teacher in Hygiene to the effect that they have undergone a full course of training in the subject under him.

(*i*) Candidates coming from outside the territorial jurisdiction of the Calcutta University should furnish the Registrar's letter in original communicating sanction to migration.

6. A statement in the appended form should be filled in and signed by the candidate.

No action will be taken on an application reaching this office in an incomplete form.

7. The Inspector of Schools on being satisfied will issue a passport for admission to the Test Examination.

8. The Head Masters of the institutions named in paragraph 2 should direct candidates who appear at their schools to fill up the application form for permission to appear at the Matriculation Examination in their presence. These applications will be forwarded to the office of the Inspector of Schools. The Inspector of Schools will then countersign the applications of those candidates who pass the Test Examination and forward them to the Head Masters concerned for transmission to the Registrar with the fees for the examination.

9. In no circumstances should the fee for the Matriculation Examination be sent to the Inspector's office. It should be sent to the Head Masters of the schools concerned where the candidates sat for the Test Examination for submission to the Controller together with the countersigned applications.

10. The Supplementary Matriculation Examination will be held in November 1939, and the applications and fees must reach the office of the Controller on or before the date fixed by the University.

11. Private candidates should apply personally to the Head Masters of the Government high schools in which they appear for their University admit cards.

12. The results of the Test Examination will be communicated to successful candidates through the Head Masters of schools from which they appear.

13. The dates and time-table of the Supplementary Matriculation Examination will be notified by the Calcutta University in due course.

B. RAHMAN,

Inspector of Schools, Rajshahi Division.

Test Examination of Private Candidates for the Supplementary Matriculation Examination, 1939.

(This application must reach the office of the Inspector of Schools, Rajshahi Division, on or before the 17th July 1939.)

APPLICATION.

To the Inspector of Schools, Rajshahi Division, Jalpaiguri.

SIR,

I request permission to present myself at the ensuing Test Examination of the private candidates for the Supplementary Matriculation Examination of 1939.

I beg to enclose herewith my Transfer Certificate/Registrar's receipt.

The fee of Rs. 5 is remitted by postal money-order.

I am,

Sir,

Yours obediently,

Date..

Name..

Present address..........................

C/o..

Village and post office.................

District.....................................

Certificate I.

(This certificate is to be signed *by a Government servant*).

I certify (1) that the abovenamed candidate ....has not attended any school, recognised or unrecognised, for at least one year, previous to the Matriculation Examination of March 1939, (2) that he has regularly and diligently prosecuted his studies, (3) that he has been subject to proper discipline and bears a good moral character.

Signature.....................................

Designation..................................

Date...

Certificate II.

(In case of school masters only.)

I certify that..
has been serving in....................school for ....years and bears a good moral character.

Secretary to the..
....

District Inspector of Schools......................

District..

Date..

Particulars to be filled in by the candidate.

1. Name of candidate..............................
2. Father's name......................................
3. Caste or creed.....................................
4. Home address—

   Village..

   Post office..

   District..
5. Age of the candidate on the 1st November 1939...
6. Name of school in which the candidate last studied...................................
7. The name of the centre at which he intends to appear at the Test Examination..
8. The name of the centre at which he intends to appear at the Final Matriculation Examination.........................
9. Name of the Indian Language from which translation is to be made into English in the English 1st Paper (one of the following):—

   Bengali, Hindi, Urdu.
10. Name of the Classical Language to be taken as the Compulsory 2nd Language

   ....
11. Name of the Compulsory Modern Indian Language offered (one of the following):—

   Bengali, Hindi, Urdu.
12. Additional subjects to be taken up—

   (*i*) ....

   (*ii*) ....

Bengal Survey School (Mainamati Hills).

[P. O. Survey School, district Tippera.]

Admission Rules.

The Bengal Survey School is a Government institution under the administrative control of the Director of Industries, Bengal. It is situated on the Mainamati Hills, in the district of Tippera, four miles west of the Comilla railway station, on the Assam Bengal Railway. The Dacca-Chittagong Trunk Road runs close to the site of the school. It is healthily situated and occupies a picturesque site.

2. The Principal is charged with the general control of the school and the maintenance of discipline.

3. The school, which is ranked as a major institution, is affiliated to the Survey Education Advisory Board, Bengal, for the Survey Final and the Amin Examinations.

4. In addition to the ordinary course, the school trains special students who do not intend to earn their living as Surveyors but wish to receive training in surveying ; candidates for appointment as District Kanungos or any Government official rank as special students.

5. The total number of admission to the first year course is limited to 50, of whom not more than 10 may be special students ; for the second year course not more than 30 shall be admitted in any one year, and not more than 5 of these may be special students.

6. The full course of instruction extends over two years. The session for the first year course, which corresponds to the Amin standard, begins from the 1st August and terminates on the 31st July of the following year. The session for the second year or the Survey Final course, begins from the re-opening day of the school after the Durga Puja holidays or from such date as may be notified by the Principal, not later than 1st November. The second year course also runs for twelve months. No student shall be admitted, or, in case of reinstatement after removal of his name from the school books, be re-admitted after the expiry of one month from the opening of the session, or from the date of removal of his name, as the case may be.

7. Applications for admission to the first year course must be submitted to the Principal on or before the 30th June. Applications for admission to the second year course must be submitted on or before the 30th September or such other date as may be notified by the Principal. Each application either for admission to first year or to second year, must be accompanied by a registration fee of Rs. 3, which shall in no case be returned. Printed forms for application may be obtained from the office of the Principal.

8. The qualifications for admission to the first year course are :—

(*a*) A sound knowledge of elementary arithmetic.

(*b*) Ability to write simple English and some vernacular.

(*c*) A certificate of character from his last school master.

Note :—Preference is given to those who have passed the Matriculation Examination or received higher education.

All selected candidates are required to undergo, before admission, a medical examination by the medical officer attached to the school.

9. The qualifications for admission to the second year class are :—

(*a*) An Amin certificate granted by the Survey Education Advisory Board.

(*b*) The Matriculation-pass of the Calcutta University or its equivalent.

(*c*) A medical certificate in the same form as for those seeking admission to first year to be granted by the school medical officer.

10. On passing the Amin Examination candidates are awarded the Amin certificate of the Survey Education Advisory Board, Bengal. On passing the Final Examination of second year course the candidates are awarded the Survey Final certificate. Holders of Survey Final certificates are eligible for appointment as District Kanungos.

The fee for Amin Examination is Rs. 15 and for the Survey Final Examination Rs. 25.

11. Ordinarily candidates will not be admitted to the first year class unless they are under 21 years of age on the 1st January of the year in which the course begins. The limit of age for the candidates seeking admission to second year is below 22. The Director of Industries, Bengal, may make exceptions to this rule.

The restriction of age does not apply in the case of special students. But they should have the minimum educational qualification of regular students.

12. The school has no vacation like other educational institutions, but it remains closed on executive holidays granted by Government.

13. The school was established on a residential basis and the students are required to reside in the hostels attached to the school. The students may live with their parents or approved guardians with the special permission of the Principal ; but such permission may be withdrawn at any time.

14. Messes are provided for the Hindu students. Muhammadan students make their own messing arrangement. The Hindu mess shall be entirely self-supporting ; the monthly charges are fixed by the Principal from time to time. At present the charge is Rs. 9 per month. The full messing fees are charged every month.

15. The following admission fees are charged :—

	Rs
Admission to school	2
Admission to hostel (Hindu students only) ..	2
Admission to Athletic Club	1

A caution money deposit of Rs. 5 must be made, which will be returned after the close of the session, subject to deduction on account of fines, non-payment of fees, loss of or damage to, school or mess properties.

16. The following monthly fees payable for twelve months are charged :—

Tuition fees—

	Rs.	a.
First year students	3	0
Second year students	4	0
Special students	5	0
Seat rent	1	0
Athletic fees	0	8
Reading room	0	2
Furniture rent	0	4
Sweeper's pay (about)	0	2

17. All payments must be made in the Principal's office. The messing fee is payable in two instalments, the first instalment being due on the last open day of the month previous to that for which it is charged. The second instalment of messing is payable on the 15th of every month. The tuition and other fees are payable on the 7th day of the month. A fine of Re. 1 for every three days' delay after the due date is charged for messing fee. The delay fine for the tuition fee, etc., is one anna per day. If the payment is not made during the month, the defaulting student's name shall be struck off the school books. Such students shall not be re-admitted until he has paid in all arrears together with any fine which may be due from him and a re-admission fee of Rs. 5.

18. Three scholarships to the value of Rs. 8 each per month tenable for twelve months are awarded every year to the first year students on the result of a special examination held shortly after admission.

19. Three scholarships to the value of Rs. 10 each per month tenable for twelve months are awarded every year to the second year students on the result of the Amin Examination.

20. Boarding stipends payable for twelve months at the following scale are granted to the residential Muhammadan students :—

Number of resident Muhammadan students.	Value of monthly stipend paid to each student.
	Rs.
1	6
2	5
3-4	4
5-8	3

Extracts from Standing Rules for students.

1. Students are expected to attend 100 per cent. of the works, and those who have not put up at least 75 per cent. of possible attendances in class and 80 per cent. in field work are not allowed to appear at any examination of the Survey Education Advisory Board.

2. Ordinarily students are not granted leave out of the school for more than ten days during a session. Such leave is granted only on a requisition from the *bona fide* guardian of the student concerned.

3. Students are excused from attending the class or the field on medical grounds on the recommendation of the school medical officer. But frequent absence on medical grounds may render a student unfit for the course.

4. Students must provide themselves with drawing instruments, books and all other necessaries within a week of the opening of each session.

5. Breaches of discipline are dealt with according to the rules in force in the Education Department.

6. During work out of doors students should wear shorts and shirts. Wearing sola topee is also recommended.

S. C. MITTER, B.Sc. (Eng.), London,
Director of Industries, Bengal.

P. M. CHOWDHURY,
Principal, Bengal Survey School.

Application for admission to the Bengal Survey School.

[All communications should be addressed to the Principal, Bengal Survey School, P. O. Survey School, district Tippera.]

1. Name of applicant..

2. Father's name ....

   Occupation..

   Residence (*a*)..

   ....

   ....

(*a*) Name of village, post-office, police-station and district should be noted.

3. Guardian's name (if father is dead)..................................

   Address ....

   ....

   ....

4. Educational qualification and examinations passed with divisions obtained. (*b*) } ....(*c*)

   ....

(*b*) Additional subjects taken should be mentioned.

(*c*) Candidates appeared at any University Examination of the current year should state here (*i*) the Institution from which appeared, (*ii*) Centre at which examined, (*iii*) Roll number of the candidates.

5. Age of the applicant on the 1st January of the year in which admission is sought. } ....

6. Religion ....

I send by money order the registration fee of Rs. 3 and the medical certificate required by the Rules. If selected for admission, I promise to abide by the rules and discipline of the school.

....

Signature of applicant.

Date................

This application is submitted with my consent. If the applicant is admitted I shall bear his expenses.

....

Signature of Guardian.

Please send admission letter to the following address :—

....

....

....

Orders by the Hon'ble the Vice-Chancellor and Syndicate of the University of Calcutta.

Senate House, the 1st June 1939.

The undermentioned candidates are declared to have passed the Intermediate Examination in Science, held in February, 1939 :

[The asterisk prefixed to the name of a candidate indicates that he has obtained not less than three-fourths of the aggregate number of marks and the letter or letters affixed to the name of a candidate indicate that he has obtained not less than four-fifths of the marks in a subject or subjects. M indicates Mathematics, C indicates Chemistry, Ph indicates Physics, Bot indicates Botany, Phy indicates Physiology, V indicates Vernacular, Z indicates Zoology and Bio indicates Biology, Ant indicates Anthropology.]

First Division.

(In order of merit.)

1	*Nandi, Harikinkar (CMPhBot) ..	Vidyasagar College.
2	*Das, Mihirnath (CMPhPhy) ..	Presidency College.
3	*Mitra, Mohanchand (CMPhPhy) ..	Ditto.
4	*Chattopadhyay, Sudhansubhushan (CMPhBot).	Ripon College.
5	*Chattopadhyay, Arunkumar (CMPh)	Presidency College.
6	*Sarkar, Rajendranath (CPhPhy) ..	Ditto.
7	*Sen, Niradkumar (MPhy) ..	Ditto.
8	*Deb, Adhirranjan (CPhBio) ..	Bangabasi College.
9	*Sahu, Harinarayan (CMBot) ..	City College.
10	*Dasgupta, Arunkumar (CM) ..	Berhampore K. N. College.
	*Ghosh, Jitendranath, II (CPh) ..	Bangabasi College.
12	*Basak, Sachinandan (CPhBio) ..	Ditto.
13	*Kusari, Mohinimohan (MPh) ..	Scottish Church College.
14	*Ghosh, Ramkrishna (MPh) ..	Presidency College.
15	*Tosniwal, Chaturbhuj (CPh) ..	Ripon College.
	*Rudra, Manibhushan (CMPh) ..	Chittagong College.
17	*Sinha, Ajitkumar (VCMPh) ..	Ripon College.
18	*Chaudhuri, Hiralal (CPhBio) ..	Bangabasi College.
19	*Basu, Ramgopal (MPh) ..	Ripon College.
20	*Abu Dawood Rezwan Ahmed Khan Chaudhuri (CPhBot).	St. Xavier's College
	*Bhattacharyya, Jotiprasad (MPhG)	Presidency Collge.
22	* ,, Santoshkumar (CMPh)	Asutosh College.
23	*Mukhopadhyay, Kalikinkar (CPhBio)	Bangabasi College
24	*Datta, Sunilkumar (MPhy) ..	Presidency College.
25	*Chattopadhyay, Jnanaran (PhZ) ..	Vidyasagar College.
	*De, Abanikumar CPhZ) ..	Scottish Church College
27	*Mitra, Sukhendranath (CBio) ..	Vidyasagar College.
28	*Basu, Bishnupada (CPhBio) ..	Ditto.
	*Datta, Saileschandra (CPhBot)	Ripon College.
	*Kakati, Debakanta (CBot) .	Gauhati Cotton College
31	*Chaudhuri, Rajaram(Ph) ..	Presidency College.
	*Datta, Pramathanath (CPhBio) ..	Bangabasi College.
33	*Rudra, Sambhushan (CMPh) ..	Chittagong Collge.
34	*Ghatak, Sukumar (CPh) .	St. Paul's College.
35	*Chaudhuri, Manimay (PhZ) ..	Scottish Church College.
36	*Bandyopadhyay, Sekharendu (CM)	Presidency College.
37	*Dasgupta, Amitabha (C) ..	Gauhati Cotton College.
38	*Sonya Gregory ..	Non-collegiate student (Loreto House).
39	*Chakrabarti, Nirmalkumar (CM)	Pabna Edward College.
	*Dattamajumdar, Arunendu (Bot) ..	Ripon College.
41	*Mukhopadhyay, Kanailal (Ph) ..	St. Xavier's College.
42	*Dasgupta, Santikumar (CMPhZ) ..	Scottish Church College.
43	*Basu, Arabindanath (CPhy) ..	Presidency College.
44	*Pan, Sudhansusekhar (MBio) ..	Bangabasi College.
45	*Bhattacharyya Sankarprasad (CPh)	City College.
	*Chaudhuri, Pritindu (M) ..	Berhampore K. N. College.
47	*Saha, Nityagopal (CMPh) ..	Pabna Edward College.
48	*Basu, Kamalkumar (C) ..	Scottish Church College.
49	*Bandyopadhyay, Santoshkumar(MPh)	Ditto.
50	*Abul Muariff Mazidul Hossain Furrokh (C).	Presidency College.
	*Chattopadhyay, Sasankasekhar (CPh)	Bankura College.
52	*Basu, Bibhaschandra (C) ..	Vidyasagar College.
	*Das, Kalyankusum (C) ..	Gauhati Cotton College.
	*Gangopadhyay, Saurindramohan (Ph)	St. Paul's College.
	*Karmakar, Bholanath (Bot) ..	Bankura College.
56	*Kar, Bibhutibhusan (M Ph) ..	Asutosh College.
57	*Kataki, Nagendranath ..	Gauhati Cotton College.
58	*Bhattacharyya, Gopalchandra ..	Presidency College.
59	*Raymahasay, Subhabrata (C) ..	Ditto.
60	Das, Gaurisankar (C Ph) ..	Ditto.
	Mandal, Jaminikanta (M Ph) ..	Scottish Church College.
	Mangal, Baninath (C M Ph) ..	Bankura College.
63	Sengupta, Rabindranath (C) ..	Ripon College.
[illegible]	Majumdar, Anilkumar (C Ph Bot) ..	Vidyasagar College.

65	Datta, Manindranath ..	Bangabasi College.
	Majumdar, Nimaichandra (M Ph) ..	Asutosh College.
	Sen, Bijaykumar (Ph Bot) ..	Ditto.
	Siddhanta, Susilkumar (C) ..	Bangabasi College.
69	Majumdar, Satyanath (Bot) ..	Gauhati Cotton College.
70	Bose, Umarani (C Ph) ..	Bethune College.
	Chaudhuri, Anilkumar (Bot) ..	Gauhati Cotton College.
	Dasgupta, Jyotirmay (M Ph Bot) ..	Ripon College.
	Mandal, Bimalkrishna (C) ..	Presidency College.
74	Deb, Hariprasad (Bot.) ..	Ripon College.
75	Bandyopadhyay, Phanibhusan (C M Ph).	Asutosh College.
	Biswas, Anilkumar (M Ph) ..	Hindu Academy, Daulatpur.
77	Basak, Nityagopal (C Ph Bio.) ..	Bangabasi College.
78	Dasgupta, Debasish ..	Presidency College.
79	Biswas, Sailendranath (C Ph.) ..	Asutosh College.
	Sen, Syamalkumar (C Ph.) ..	Vidyasagar College.
	Somchaudhuri, Bidyutprakas ..	Ditto.
82	Bhattacharyya, Bimalaprasanna (C)	St. Xavier's College.
83	Basu, Annapurna (C) ..	Bethune College.
	Ghoshal, Samarendranath ..	Presidency College.
	Mukhopadhyay, Jyotirindrabir (Bot)	Ditto.
86	Sinha, Ajarendranath (C) ..	St. Xavier's College.
87	Abul Masood Sayied (C Ph) ..	Sylhet M. C. College.
88	Ghosh, Kartikchandra ..	Vidyasagar College.
	Ray, Himansubhusan (C Ph) ..	Ripon College.
90	Deb, Arunkumar (C Ph) ..	Sylhet M. C. College.
91	Bandyopadhyay, Ajitkumar ..	Presidency College.
92	Basubarma, Niranjan ..	Bangabasi College.
	Sengupta, Sudhindranath (C) ..	Ditto.
94	Dasgupta, Nirmalkumar (Ph) ..	Scottish Church College.
95	Nath, Rajmani (C) ..	Sylhet M. C. College.
96	Mukhopadhyay, Ranendramohan ..	Presidency College.
97	Datta, Bhupalkrishna ..	Bankura College.
98	Dasgupta, Samarendranath (M) ..	Krishnagar College.
99	Chaudhuri, Jamanimohan ..	Gauhati Cotton College.
	Sinha, Manimohan ..	City College.
101	Chattopadhyay, Bimalkumar (C) ..	Bangabasi College.
	Ghoshray, Banikanta (C) ..	St. Xavier's College.
103	Bhattacharyya, Sukumar (M Ph) ..	Scottish Church College.
104	Chakrabarti, Manindramohan (C) ..	Narasinha Dutt College.
105	Mitra, Kumarendra (M) ..	Hindu Academy, Daulatpur.
	Sen, Nirmalkumar ..	Vidyasagar College.
107	Baral, Gobindadas (Ph) ..	Ditto.
	Ghorai, Ajitkumar (Bot) ..	Ripon College.
	Kar, Santimay (CMPh) ..	Scottish Church College.
	Joy deMonte ..	Non-collegiate student (Loreto House).
	Sarma, Amritchandra (Bot) ..	Gauhati Cotton College.
	Sen, Abhijit ..	Non-collegiate student (Presidency College).
113	Ghoshal, Prafullakumar (C M Ph) ..	Presidency College.
	Md. Ferdouse Khan (Ph) ..	Chittagong College.
	Saikia, Bhabakanta ..	Gauhati Cotton College.
116	Mukhopadhyay, Sudhansukumar ..	Bangabasi College.
117	Chakrabarti, Sankarlal (Ph) ..	Presidency College.
	Chattopadhyay, Hrishikes (CPh) ..	Bankura College.
	De, Sisirkumar (Ph) ..	Hooghly Mohsin College.
120	Guha, Ajitkumar ..	Asutosh College.
	Saha, Hemlal ..	Presidency College.
122	Das, Prabhansukumar ..	City College.
123	Chattopadhyay, Sibnath ..	Burdwan Raj College.
	Sengupta, Nityaranjan (Ph) ..	Barisal B. M. College.
125	Dattamajumdar, Himansu (M) ..	Sylhet M. C. College.
126	Bandyopadhyay, Rajendranath (Bio)	Vidyasagar College.
	Basu, Bimalkrishna (PhBio) ..	Ditto.
128	Ghosh, Rameschandra (C) ..	Presidency College.
129	Bandyopadhyay, Somnath, II (C) ..	Bangabasi College.
	Guharay, Binaykumar ..	City College.
131	Kapat, Gaurbaran (Ph) ..	Vidyasagar College.
132	Sanyal Gitindrasaran (CPh) ..	Rangpur Carmichael College.
133	Chaudhuri, Anilchandra (CPh) ..	Burdwan Raj College.
	Mitra, Sudhansukumar (CPh) ..	Serampur College.
	,, Syamsundar ..	Presidency College.
	Sengupta, Parimal ..	Asutosh College.
137	Das, Nanigopal ..	Ditto.
	Datta, Sadhanchandra ..	Gauhati Cotton College.
	Sen, Kumkumkumar (C) ..	Chittagong College.
140	Chaudhuri, Abanikumar ..	Scottish Church College.
	Pratihar, Ramkrishna (CPh) ..	Bangabasi College.
142	Bhattacharyya, Nikhilchandra (CPh)	Serampur College.
	Datta, Rabindranath ..	St. Xavier's College.
	Mohammed Ismail (V) ..	Presidency College.
145	Dhar, Rameschandra (C) ..	Ditto.
	Sadhukhan, Kantachandra (Ph Bio)	Bangabasi College.
147	Ali Mahommad Kassim ..	Presidency College.
	Chaudhuri, Sunilchandra ..	Rajshahi College.
149	Bhattacharyya, Hemantakumar ..	Bankura College.
	,, Manoranjan (M Ph)	Chittagong College.
151	Basu, Ramaprasad (C) ..	St. Xavier's College.
	Sarkar, Ansuman ..	Ripon College.
	Sinha, Gita ..	Non-collegiate student (Loreto House).

154	Chaudhuri, Rabindrakisor (C) ..	Comilla Victoria College.
	Mitra, Nirmalkrishna ..	Vidyasagar College.
	Sen, Sobhana ..	Non-collegiate student (Scottish Church College).
157	Chakrabarti, Jayantakumar ..	St. Xavier's College.
	Kar, Radhikaranjan (Ph) ..	Scottish Church College.
	Mukhopadhyay, Mahimohan ..	Presidency College.
160	Pain, Dipti ..	Bethune College.
161	Bandyopadhyay, Nalinimohan ..	Berhampore K. N. College.
	Chattopadhyay, Sarojkumar (Ph) ..	Hooghly Mohsin College.
	Majumdar, Nirendranath ..	Presidency College.
164	Bargohen, Dharanidhar (Ph) ..	Shillong St. Edmund's College.
	Dasgupta, Prankumar ..	Barisal B. M. College.
	Ghosh, Prasantakumar ..	St. Xavier's College.
167	Basu, Dhirendrakumar ..	Serampur College.
	Ghosh, Mrigendranath (Z) ..	Vidyasagar College.
169	Desarkar, Sasankasekhar (CPh) ..	Hooghly Mohsin College.
170	Chakrabarti, Sisirkumar (C) ..	Burdwan Raj College.
171	Adhikari, Sailendranath ..	Pabna Edward College.
	Ray, Anilchandra ..	Gauhati Cotton College.
173	Chattopadhyay, Debiprasad ..	Presidency College.
	Majumdar, Paresnath ..	Ripon College.
175	Biswas, Bimanbihari (C) ..	Asutosh College.
	Mukhopadhyay, Paramananda (Bio)	Bangabasi College.
177	Abdus Salam (Ph) ..	Islamia College.
	Sarkar, Nripendranath ..	City College.
179	Bandyopadhyay, Debaprasad (Ph) ..	Scottish Church College.
180	,, Durgadas ..	Ripon College.
	Guhathakurta, Jyotirmay ..	Non-collegiate student (Presidency College).
182	Biswas, Hrishikes (C) ..	Krishnagar College.
183	Ghosh, Gopalchandra (CPh) ..	St. Xavier's College.
	Saha, Santiranjan, I (C) ..	Scottish Church College.
185	Biswas, Giridhar (C) ..	Berhampore K. N. College.
	Pandit, Tinkari ..	Asutosh College.
	Sengupta, Sunilkumar ..	Scottish Church College.
188	Ghosh, Anilkumar ..	Presidency College.
	Gupta, Sunilkumar ..	Krishnagar College.
	Medhi, Ghanakanta ..	Gauhati Cotton College.
191	Chaudhuri, Sailendranath (Ph) ..	Burdwan Raj College.
	Das, Siddheswar ..	Presidency College.
	Green, Hazel ..	Non-collegiate student (Loreto House).
	Sinha, Krishnachandra (Z) ..	Vidyasagar College.
195	Chattopadhyay, Dhirendranath (Bot)	Asutosh College.
196	Mukhopadhyay, Subhash Kr. (M) ..	Bankura College.
	Vieyra, Reginald T. ..	Non-collegiate student (Presidency College).
198	Mukhopadhyay, Sukumar ..	Ripon College.
199	Das, Praphullachandra ..	Gauhati Cotton College.
200	Chakrabarti, Murarimohan (CPh) ..	Scottish Church College
	Datta, Bholanath ..	Ripon College.
	Ghosh, Bhakti ..	Vidyasagar College.
	Singh, Iqbaljit ..	Gauhati Cotton College.
	Rouine, Peter ..	Non-collegiate student (Presidency College).
	Sen, Saradindubhushan ..	St. Xavier's College.
206	Chakrabarti, Sibcharan ..	Vidyasagar College.
	Dasgupta, Jyotsnakumar ..	Presidency College.
208	Basu, Satyasundar (C) ..	St. Xavier's College.
	Chaudhuri, Nirmalkanti ..	Mymensingh A. M. College.
	Gassin, Anne Lorraine ..	Asutosh College.
211	Pal, Gopalchandra ..	Rangpur Carmichael College.
212	Abdul Qadir Chowdhury ..	Chittagong College.
	Mandal, Lakshmanchandra ..	Berhampore K. N. College.
	Niyogi, Birendranath ..	Dupleix College, Chandernagar.
215	Bandyopadhyay, Chandidas ..	Non-collegiate student. (Roll Cal. N. 111).
	Samuel Baptiste ..	St. Joseph's College.
	De, Jyotischandra (Ph) ..	Bangabasi College.
	O'Keefe, Edward ..	Non-collegiate student (Presidency College).
	Mukhopadhyay, Pijushkanti (CZ) ..	Vidyasagar College
220	Ghoshal, Alokabihari ..	St. Xavier's College.
	Sinha, Prasantakumar ..	Presidency College.
	Wazuddin Ahmed ..	Gauhati Cotton College.
223	Bandyopadhyay, Haridas ..	Ashutosh College.
	Fosberry, John ..	Non-collegiate student (Shillong St. Edmund's College).
	Gupta, Ajitkumar ..	Scottish Church College.
	Nagchaudhuri, Nagendrakumar (C) ..	Sylhet M. C. College.
227	Md. Mahfuzur Rahman ..	Pabna Edward College.
	Majumdar, Baidyanath ..	Vidyasagar College.
	Mitra, Ramendranath (C) ..	Serampur College.
	Mukhopadhyay, Bimalendu (Ph) ..	Ashutosh College.
231	Gupta, Amalkumar (C) ..	Non-collegiate student (Sylhet M. C. College).
232	Chakrabarti, Birendrakumar (C) ..	Sylhet M. C. College.
	Lahiri, Debatosh ..	Scottish Church College.
	Majumdar, Anilkumar ..	Presidency College.
	Saha, Narendrakumar (C) ..	Ditto.
236	Dasgupta, Dhirananda .	Bangabasi College.
237	Basu, Arunkumar ..	Scottish Church College.
	Chaudhuri, Jogendranarayan ..	Gauhati Cotton College.
	Kundu, Prahladchandra ..	Bankura College.
	Pal, Kunjabihari (Ph)	Barisal B. M. College.

	Ray, Bijaygopal ..	Comilla Victoria College.
	Raychaudhuri, Tejchandra ..	Ripon College.
	Sarkar, Dhirendrakrishna ..	St. Xavier's College.
244	Das, Bhawanisankar ..	Bangabasi College.
	Dasde, Mahadeb ..	Bankura College.
	Pal, Sudhansukumar ..	Hooghly Mohsin College.
	Siva Prasad Jayaswal ..	Scottish Church College.
248	Bhattacharyya, Himansusekhar ..	Daulatpur Hindu Academy.
	Kumar, Paresnath ..	Ripon College.
250	Bandyopadhyay Sudhirkumar (C) ..	St. Xavier's College.;
	C. V. Natarajan ..	Ditto.
	Chakrabarti, Radharaman ..	Presidency College.
253	Basu, Prasantakumar (Ph) ..	Bangabasi College.
	Basuray, Jyotirmay ..	St. Paul's College.
	Bejbora, Nagendranath ..	Gauhati Cotton College.
	Chattopadhyay Pranabkumar (C) ..	St. Paul's College.
	Mandal, Aswinikanta ..	Bankura College.
	Ray, Adyanath (CM) ..	St. Paul's College.
	Raychaudhuri, Dilipkumar	Scottish Church College.
260	Bandyopadhyay, Sudhirkumar	Ditto.
	Chattopadhyay, Debrani ..	Bethune College.
	,, Sukumar ..	Hooghly Mohsin College.
	Desarkar, Suryyakumar ..	Mymensingh A. M. College.
	Maitra, Rabindramohan ..	Presidency College.
265	Bhaduri, Harendranath ..	Rajshahi College.
	Borah, Praphullachandra ..	Gauhati Cotton College.
	Kumar, Binaykrishna ..	Bankura College.
	Pal, Madhabchandra ..	Dupleix College, Chandernagar.
269	Bandyopadhyay, Tarunkanti ..	Presidency College.
	Chakrabarti, Niharranjan ..	Asutosh College.
	Lahiri, Ramkrishna (Bio) ..	Vidyasagar College.
272	Bhattacharyya, Jogendranath (Ph)	Narasinha Dutt College.
	Datta, Satyendranath (Ph) ..	Scottish Church College.
	Kapur, Gyanchand ..	Ripon College.
275	Raychaudhuri, Himansumohan (C)	Sylhet M. C. College.
276	Basu, Samarendranath ..	Presidency College.
	Ray, Sarojkumar ..	Bankura College.
278	Chaudhuri, Rakhalkrishna ..	Chittagong College.
	Das, Satyaranjan (Ph) ..	Bangabasi College.
	Mandal, Sripati ..	Ripon College.
281	Chaudhuri, Swadesbhushan ..	Bankura College.
	Ghosh, Anilchandra ..	Scottish Church College.
	Todd, Monica ..	Non-collegiate student (Loreto House).
284	Mukhopadhyay, Samiran (C) ..	Presidency College.
	Choudhury, Mutlubuddin (C) ..	Chittagong College.
	Sk. Nuruddin Ahmad ..	Ripon College.
287	Maitra, Rabindranath ..	Rangpur Carmichael College.
288	Dasgupta, Satindranath (CPh) ..	St. Xavier's College.
	Majumdar, Suhaschandra ..	Pabna Edward College.
	Sen, Ajitkumar ..	Hooghly Mohsin College.
291	Bhattacharyya, Bhabanipada (M) ..	Midnapur College.
292	Basu, Ajitkrishna ..	Bangabasi College.
	Chaurangi, Nityagopal ..	Uttarpara College.
	Gangopadhyay, Praphullakumar ..	Presidency College.
295	Majumdar, Amarnath ..	St. Xavier's College.
	Mitra, Pritichandra (Z) ..	Scottish Church College.
297	Mukhopadhyay, Krishnalal ..	St. Xavier's College.
298	Basak, Sudhirkumar ..	Ditto.
	Basu, Rabindrakumar ..	Bangabasi College.
	Biswas, Tarakdas ..	Vidyasagar College.
	Das, Hirendrakumar (C) ..	Sylhet M. C. College.
302	Duara, Brajendranarayan ..	Gauhati Cotton College.
	Ray, Narayandas ..	Krishnagar College.
304	Gangopadhyay, Jayantakumar (Bot)	Asutosh College.
	Mandal, Nityagopal ..	Bangabasi College.
	Sanyal, Satyendranath ..	St. Xavier's College.
307	Biswas, Sibaprasad ..	Krishnagar College.
308	Basu, Rabindrakumar ..	Scottish Church College.
	Gangopadhyay, Kalikumar ..	St. Xavier's College.
	Pal, Saktipada ..	Bangabasi College.
	Patel, Bommy ..	St. Joseph's College.
312	Bandyopadhyay, Panchugopal (Ph)	Burdwan Raj College.
313	Chakrabarti, Subodhchandra ..	Pabna Edward College.
	Chaudhuri, Jnanada (Bot) ..	Gauhati Cotton College.
	Khan, Kalidas ..	Shillong St. Edward's College.
	Ratikanta, Khanderao Pradhan (C)	St. Xavier's College.
	Sengupta, Madhusudan ..	Mymensingh A. M. College.
318	Das, Jyotirindranath ..	Chittagong College.
	,, Lakshmikanta ..	Gauhati Cotton College.
	De, Rabindranath ..	Chittagong College.
321	Bandyopadhyay, Ranjitkumar ..	Asutosh College.
	Ghosh, Debaprasad ..	Non-collegiate student (Vidyasagar College).
	Sen, Uma[illegible] ..	St. Xavier's College.
324	Das, Ganeschandra ..	Vidyasagar College.
	Deb, Anilkumar ..	Mymensingh A. M. College.
	Saha, Nripendrakrishna ..	Scottish Church College.
	Samajpati, Nareschandra ..	Rajshahi College.
	Sarkar, Debabrata ..	Scottish [illegible] College.

329	Chattopadhyay, Muktananda	Burdwan Raj College.
	De, Sukumar	Ripon College.
331	Bandyopadhyay, Nirmalananda	Ditto.
	,, Nirmalkanti	Scottish Church College.
	,, Panchkari	Ripon College.
	Sinha, Munindranath	Scottish Church College.
335	Basu, Dilipkumar	Presidency College.
	Chattopadhyay, Santoshkumar	Vidyasagar College.
	,, Sunilkumar	St. Xavier's College.
	De, Kanailal	Ripon College.
339	Bandyopadhyay, Sukumar	Vidyasagar College.
	Bhattacharyya, Sailendranath	Ditto.
	Chandra, Sukhamay	Presidency College.
	Chaudhuri, Sasibhushan	Gauhati Cotton College.
	Ghosh, Suhaschandra	Scottish Church College.
344	Chakrabarti, Debnath	Bangabasi College.
	Chattopadhyay, Karunadas	Presidency College.
	Ray, Kamakhyaprasad	Bangabasi College.
	Sen, Brajalal	Vidyasagar College.
348	Chattopadhyay, Kumarkrishna (C)	Ripon College.
	Mitra, Harekrishna	Uttarpara College.
	Ray, Baidyanath	Ripon College.
	Sahu, Amulyaratan	Midnapur College.
352	Bandyopadhyay, Pinakilal	Presidency College.
	Bhattacharyya, Premamay	St. Xavier's College.
	Chattopadhyay, Sibaprasad	Vidyasagar College.
	Das, Binodbihari	Hindu Academy, Daulatpur.
	Ezra, Helen	Non-collegiate student (Loreto House
	Kole, Anilkumar (CPh)	Scottish Church College.
	Paria, Prabhaschandra	Ripon College.
359	Ray, Sunilkumar (C)	Scottish Church College.
360	Bandyopadhyay, Kasinath	Bangabasi College.
	,, Pradyotkumar	Uttarpara College.
	,, Satindranath	Ripon College.
	Mohammed Usman (V)	Islamia College.
	Raychaudhuri, Birendranath	Vidyasagar College.
365	Basu, Pinakiprasad (C)	St. Xavier's College.
	Chakrabarti, Chittaranjan	Berhampore K. N. College.
	Pal, Siddheswar	Dupleix College, Chandernagore.
368	Chattopadhyay, Kaliranjan (Bio)	Non-collegiate student (Bangabasi College).
	Ray, Asrukumar	St. Xavier's College.
370	Bhattacharyya, Ushakanta	St. Paul's College.
	Das, Manindranath	Vidyasagar College.
	Datta, Anilbihari	Chittagong College.
	Majhi, Dwijapada	Midnapur College.
	Mitra, Praphullakumar	Narasinha Dutt College.
	Pal, Dwijendrakumar (C)	Sylhet M. C. College.
	,, Narendrakrishna	Chittagong College.
	Ray, Tarunchandra (Ph)	Mymensingh A. M. College.
	Sen, Parimal	St. Paul's College.
379	Bandyopadhyay, Binaykumar	St. Xavier's College.
	Basu, Nityananda	Presidency College.
	Ghosh, Manisha	Asutosh College.
	Mukhopadhyay, Gopaldas	Burdwan Raj College.
	Niyogi, Birendranarayan	Rangpur Carmichael College.
	Ray, Amitabha	St. Xavier's College.
385	Bandyopadhyay, Syamapada	Bankura College.
	Das, Panchugopal	Vidyasagar College.
	Masihur Rahman	Comilla Victoria College.
	Md. Ghulam Sattar	Krishnagar College.
	Nandi, Saileswar	Ripon College.
390	Baksi, Khagendranath	Bankura College.
	Mukhopadhyay, Birkumar	Presidency College.
	Ray, Sukumar	Ripon College.
	Sen, Dhrubakumar	St. Xavier's College.
394	Goswami, Nalinaksha	Presidency College.
	Sinha, Rabindranath	Ditto.
396	Chakrabarti, Sachindranath	Scottish Church College.
	Mukhopadhyay, Bankimchandra	Presidency College.
	,, Lalmohan	Ditto.
399	Basu, Bhabeskumar	St. Xavier's College.
	Das, Sudhansukumar	Vidyasagar College.
	Mandal, Sibabrata	Burdwan Raj College.
	Mukhopadhyay, Susilchandra	Ripon College.
	Nath, Kaminikumar	Bangabasi College.
	Sanyal, Swadeskumar (C)	Rajshahi College.
405	Biswas, Nitaichand	Ripon College.
	Ghosh, Binaykumar	Berhampore K. N. College.
	Sardar, Debidas	Ripon College.
	Sarkar, Rameschandra	St. Xavier's College.
	Sen, Biswanath	Ripon College.
410	Acharyya, Gopalchandra	Vidyasagar College.
	Biswas, Arunbaran	City College.
	Chanda, Sisirranjan	Barisal B. M. College.
	Leslie Norman Francis	St. Xavier's College.
	Ghosh, Arunkumar	Ditto.
415	Chattopadhyay, Rabindranath	City College.
	Datta, Paritosh	Ripon College.
	Ghosh, Asimkumar	Berhampur K. N. College.
	Gupta, Rameskumar	Presidency College.

	Majumdar, Arunkumar	Asutosh College.
	Sen, Kesabchandra	St. Xavier's College.
421	Basu, Sailendranath	Bangabasi College.
	De, Amiyakumar	Burdwan Raj College.
	Dasgupta, Samirkumar	Chittagong College.
	Ghosh, Amal Kumar	St. Paul's College.
	Hossain Ally Akan	Barisal B. M. College.
426	Chattopadhyay, Bhutnath	Asutosh College.
	Datta, Radharaman	Midnapur College.
428	Biswas, Amareskumar	Rajendra College, Faridpur.
	Das, Bholanath	Gauhati Cotton College.
	Mukhopadhyay, Madanmohan (Ph)	Bankura College.
	Ray, Jnanabrata	Sylhet M. C. College.
432	Ghosh, Kamalkrishna	St. Paul's College.
433	Mitra, Narendranath	Bangabasi College.
	Ray, Asim	Scottish Church College.
	Sarder Matlubur Rahman	Presidency College.
	Bara, Rabilal	Gauhati Cotton College.
	Basak, Gopalchandra (C)	Vidyasagar College.
	Ghoshal, Sankarprasad	Scottish Church College.
	Majumdar, Pratulchandra	Pabna Edward College.
	Mukhopadhyay, Parimalkumar (C)	Presidency College.
	S. M. Nauman (V)	Islamia College.
	Sen, Himadrikumar	Presidency College.
	Sinha, Nandalal	Sylhet M. C. College.
444	Acharyya, Pankajbihari	Bangabasi College.
	Chakrabarti, Anilkumar	Ripon College.
	,, Arabinda	Ditto.
	Das, Amiyakumar	Hooghly Mohsin College.
448	Basu, Prasantakumar	Burdwan Raj College.
	Datta, Nanigopal	Narail Victoria College.
	Guha, Bimalananda	Ripon College.
	Karmakar, Nareschandra	Bangabasi College.
	Lalkrishna Prosad Singh	Ditto.
453	Basu, Parul	Vidyasagar College.
	Motaheruddin	Barisal B. M. College.
455	Alley, Howard Edward Herford	Non-collegiate student (Shillong, St. Edmund's College).
	Bandyopadhyay, Bhupatikumar	Asutosh College.
	Chakrabarti, Debansukumar	Vidyasagar College.
	,, Satyaranjan	Rangpur Carmichael College.
	Chattopadhyay, Lilamay	St. Xavier's College.
	Ghosh, Sudhirkumar, II	Bangabasi College.
461	Bandyopadhyay, Panchugopal, II	Ripon College.
	Ghosh, Arunkumar	Presidency College.
	Meherbakhsh Mohamed Ali	St. Xavier's College
	Mukhopadhyay, Ajitkumar, III	Bangabasi College.
	,, Pramodkumar	Ditto.
	Naha, Sudhirchandra	Ditto.
467	Basu, Asok	Presidency College.
	Chakrabarti, Gopalchandra	Rangpur Carmichael College.
	Gupta, Arunkumar	Non-collegiate student (St. Paul's School, Darjeeling).
	Majumdar, Samirkumar	Chittagong College.
	Md. Abdur Rahim	Presidency College.
	Md. Tahammal Hossain	Islamia College.
	Saha, Hiralal	Ripon College.
	Sen, Anima	Gauhati Cotton College.
	Sil, Bhabendraprasad	Comilla Victoria College.
476	Barua, Maheschandra	Gauhati Cotton College.
	Chakrabarti, Bhubanananda	Presidency College.
	Majumdar, Satyendramohan	Sylhet M. C. College.
479	Chattopadhyay, Subodhchandra	Barisal B. M. College.
	Mitra, Balaikrishna	Hindu Academy, Daulatpur.
	Pal, Satischandra	Barisal B. M. College.
	Sajid Ali Barbhuiya (C)	Sylhet M. C. College.
483	Bhattacharyya, Syamapati	Non-collegiate student (Burdwan Raj College).
	Chattopadhyay, Gobinda	Mymensingh A. M. College.
	,, Mangalacharan	Presidency College.
	Majumdar, Hariprasad	St. Xavier's College.
	Mukhopadhyay, Susilchandra (C)	Rajendra College, Faridpur.
488	Chaudhuri, Niranjan	Berhampore K. N. College.
	Md. Abdul Bari	Sylhet M. C. College.
	Niyogi, Santoshkumar	Vidyasagar College.
	Sarma, Chandramohan	Gauhati Cotton College.
	Sinha, Sailendrakumar	Ripon College.
493	Bandyopadhyay, Anadimohan	Bankura College.
	,, Umapati	Bangabasi College.
	Basu, Pijushkanti	Presidency College.
	Bhuiya, Bhabanikumar	Gauhati Cotton College.
	Sanyal, Sakticharan	Vidyasagar College.
498	Basu, Ajitkumar	Bangabasi College.
	,, Saurendrachandra	Vidyasagar College.
	Bhaskar, Susilkumar	Berhampur K. N. College.
	Bhattacharyya Santoshkumar	Narail Victoria College.
	Datta, Bhupeschandra	Mymensingh A. M. College.
	Md. Abu Naser	Barisal B. M. College.
504	Ashraf Jahan Begum (V)	Bethune College.
	Bandyopadhyay, Mantoshkumar	Bangabasi College.
	Biswas, Bijaykumar	St. Xavier's College.
	Md. Hasanuddin Biswas	Rajendra College, Faridpur.

	Das, Amalendu	.. Chittagong College.
	Talukdar, Abanikanta	.. Victoria College, Cooch Behar.
510	Chattopadhyay, Baridbaru	.. Vidyasagar College.
	Desarkar, Nirmalkumar	.. St. Paul's College.
	Hari Krishna Jhunjhunwala	.. Bangabasi College.
513	Biswas, Bimalendraprasad	.. Rangpur Carmichael College.
	Pal, Gurudas	.. Ripon College.
	Ray, Dhirendranath	.. Burdwan Raj College.
516	Amir Hosain	.. Comilla Victoria College.
	Chattopadhyay, Jatindranath	.. Pabna Edward College.
	De, Panchanan	.. Scottish Church College.
	Md. Luthfur Rohman Majharbhuiya	Sylhet M. C. College.
	Md. Razid Ali Barbhuiya (C)	.. Ditto.
	Mitra, Amalendu	.. Comilla Victoria College.
	Mitramajumdar, Nirmalkumar	.. Non-collegiate student (Victoria College, Cooch Behar).
	T. Chellam	.. St. Xavier's College.
524	Das, Nanigopal	.. Gauhati Cotton College.
	Ghosh, Anilkumar	.. Rajshahi College.
	Md. Hidayet Hossain	.. Presidency College.
	Nag, Bijaykrishna	.. Ripon College.
528	Chaudhuri, Mohinimohan	.. Ditto.
	Das, Sukhendunarayan	.. Scottish Church College.
	De, Jaykrishna	.. Dupleix College, Chandernagar.
	Ghole, Tarapada	.. City College.
	Ray, Santikumar	.. Pabna Edward College.
533	Abul Kasem Ahammad	.. Berhampore K. N. College.
	Bagchi, Arunkumar	.. Presidency College.
	Basu, Susilnarayan	.. Comilla Victoria College.
	Chakrabarti, Subodhkumar	.. Presidency College.
	De, Dwijendranath	.. Rangpur Carmichael College.
	Ferrom, Donald	.. St. Joseph's College.
	Hoyle, Meryln Ann	.. Scottish Church College.
	Kundu, Birendranath (C)	.. Bangabasi College.
	Ray, Amarprasad	.. St. Paul's College.
542	Aich, Bholanath	.. Barisal B. M. College.
	Chakrabarti, Pareschandra	.. Scottish Church College.
	Ghosh, Nilmanichandra	.. Dupleix College, Chandernagar.
	Mahanti, Santoshkumar	.. Non-collegiate student (Bangabasi College).
	Md. Ataur Rahman Mazumdar	.. Sylhet M. C. College.
	Mukhopadhyay, Jyotischandra	.. St. Paul's College.
	Palchaudhuri, Narendrakumar	.. Chittagong College.
549	Bhattacharyya, Nirmalchandra	.. Sylhet M. C. College.
	Deefholts, Ralph Charles	.. St. Xavier's College.
	Dhar, Bijaykumar	.. Victoria College, Cooch Behar.
	Khumukcham Gouramani Singh	.. Gauhati Cotton College.
	Mukhopadhyay, Adhirkumar	.. Ripon College.
	Ray, Sunilkumar	.. Bangabasi College.
	Sen, Manojkumar	.. St. Xavier's College.
556	Basu, Sudhirsankar	.. Ripon College.
	Das, Satyaban	.. Non-collegiate student (Comilla Victoria College).
	Ghosh, Chittaranjan	.. Scottish Church College.
	Md. Abdul Majid Choudhury	.. Sylhet M. C. College.
	Mofizud-Din Ahmed	.. Mymensingh A. M. College.
561	Chakrabarti, Sisugopal	.. Comilla Victoria College.
	Mukhopadhyay, Rebatiranjan	.. Bangabasi College.
	Sinha, Debiprasad	.. Ripon College.
564	De, Murarimohan	.. Presidency College.
	Mukhopadhyay, Ranajit	.. Barisal B. M. College.
566	Chaudhuri, Subaskumar	.. Rajshahi College.
	Karmakar, Mahadeb	.. Vidyasagar College.
	Majumdar, Praphullaranjan	.. Bankura College.
569	Bandyopadhyay, Samarkumar	Ripon College.
	Chakrabarti, Ranendranath	.. St. Xavier's College.
	Mayeenul Islam Chowdhury	.. Sylhet M. C. College.
	Pandit, Dhrubendrachandra	.. Ripon College.
	Ray, Jognath	.. Krishnagar College.
574	Bandyopadhyay, Parimal	.. Barisal B. M. College.
	Bidyanta, Nitibhushan	.. Bangabasi College.
	Mandal Sannyasicharan	.. Ripon College.
	Md. Shamsher Ali	.. Presidency College.
	Mitra, Rathindranath	.. Scottish Church College.
	Saha, Tarinikanta	.. Mymensingh A. M. College.
	Sinha, Tarunkumar	.. Presidency College.
581	Barkataki, Mahendranath	.. Gauhati Cotton College.
	Basu, Batakrishna	.. Bangabasi College.
	Ghosh, Rabindranath	.. Burdwan Raj College.
	Kaila, Ardhendusekhar	.. Midnapur College.
	Khalid Ahmad (V)	.. St. Xavier's College.
	Mandal, Ramapada	.. Vidyasagar College.
	Md. Azizul Islam	.. Gauhati Cotton College.
	Md. Ijjad Ali	.. Sylhet M. C. College.
	Mukhopadhyay, Kamalananda	.. Bankura College.
	,, Kshitishchandra	.. Scottish Church College.
	,, Tuhinkumar	.. Krishnagar College.
	Nandi, Radharaman	.. Rangpur Carmichael College.
	Sarkar, Monoranjan	.. Asutosh College.
	Sita Arora	.. Vidyasagar College.
	Symes Albert Joseph	.. St. Joseph's College.

596	Ata, Pannalal ..	Presidency College.
	Bhaumik, Surendranath ..	Ripon College.
	Biswas, Narayanprasad ..	Chittagong College.
	Koosnur Raghavendra Rao Krishnamurthy ..	St. Xavier's College.
	Mitra, Bisweswar ..	Presidency College.
	Pramanik, Suhaskumar ..	Krishnagar College.
	Ray, Arunkumar ..	Bangabasi College.
	Sen Manindrakumar ..	Comilla Victoria College.
	Weiner, Donald ..	Non-collegiate student (Presidency College).
605	Bandyopadhyay, Jibendranath ..	Burdwan Raj College.
	Bhattacharyya, Apurbakumar ..	Mymensingh A. M. College.
	Bhuiya, Nagendranath ..	Non-collegiate student (Gauhati Cotton College).
	Chattopadhyay, Hemantakumar ..	Bankura College.
	Chaudhuri, Amalchandra ..	Comilla Victoria College.
	" Ramendramohan ..	Sylhet M. C. College.
	Das, Debsankar ..	Berhampore K. N. College.
	Gangopadhyay, Dwipendranath ..	St. Xavier's College
	Majumdar, Gopalchandra ..	Non-collegiate student (Bangabasi College.)
	Mirza Abu Mussa Abdul Hye ..	Sylhet M. C. College.
	Nag, Subodhkumar ..	Hindu Academy, Daulatpur.
	Rout, Sadhana ..	Vidyasagar College.
	Saunders, George W. ..	St. Joseph's College.
	Sen Rabindranath ..	Chittagong College.
619	Bhaduri, Sunilbihari ..	Bangabasi College.
	Das, Durgacharan ..	City College.
	Datta, Anilkanta ..	Sylhet M. C. College.
	Ghosh, Satyaranjan ..	Ripon College.
	Kanungo, Nanigopal ..	Chittagong College.
	Majumdar, Sibnath ..	Vidyasagar College.
	Ray, Sailendrakumar ..	Berhampore K. N. College.
626	Basu, Ajitkumar ..	Bangabasi College.
	De, Binaybhushan ..	Rangpur Carmichael College.
	Nandi, Dhirendranath ..	St. Xavier's College.
	Sarkar, Birendranath ..	Berhampore K. N. College.
630	Das, Paresnath ..	Hooghly Mohsin College.
	Datta, Samarendranath ..	Chittagong College.
	Ghosh, Phanindranath ..	Victoria College, Cooch Behar.
	Pal, Kartikchandra ..	Bangabasi College.
	Talapatra, Ramanath ..	Rajshahi College.
635	Arorah, Bimala Debi ..	Vidyasagar College.
	Chattopadhyay, Kasinath ..	Mymensingh A. M. College.
	Datta, Subodhchandra ..	Bangabasi College.
	De, Syamdas ..	Barisal B. M. College.
	Kundu, Anilkrishna ..	Non-collegiate student (Vidyasagar College).
	Mukhopadhyay, Hemantakumar ..	St. Xavier's College.
	" Praphullakumar ..	Non-collegiate student (Asutosh College).
	Ray, Anilkumar ..	Bagerhat P. C. College.
	Sengupta, Amulyakumar ..	Burdwan Raj College.
	" Rani ..	Vidyasagar College.
645	Barua, Animeshchandra ..	Gauhati Cotton College.
	Chanda, Barindrakumar ..	Pabna Edward College.
	Das, Nitaichand ..	Scottish Church College.
	Maitra, Ramchandra ..	City College.
	Ray, Surendranath ..	Narail Victoria College.
	Sen, Saurendranath ..	Non-collegiate student (Presidency College).
651	Bandyopadhyay, Prakaskumar ..	Ripon College.
	Basu, Sujitkumar ..	Mymensingh A. M. College.
	Hemingway, Phyllis ..	Non-collegiate student (Loreto House).
	Mandal, Anilbaran ..	Asutosh College.
	Mukhopadhyay, Jyotirmay ..	Ripon College.
	Nandi, Satkari ..	Dupleix College, Chandernagore.
	Som, Ajitmohan ..	Presidency College.
658	Bagchi, Ajitkumar ..	Pabna Edward College.
	Das, Jitendrakumar ..	Scottish Church College.
	Sikdar, Nisitkumar ..	St. Paul's College.
661	Bhattacharyya, Kalidas ..	St. Xavier's College.
	Ghosh, Kalpana ..	Vidyasagar College.
	Majumdar, Pratibha ..	Ditto.
	Mitra, Sachindrachandra ..	Bankura College.
	Mukhopadhyay, Chandiprasad ..	Scottish Church College.
666	Basu, Dilipkumar ..	St. Paul's College.
	Bhattacharyya, Jaydeb ..	Comilla Victoria College.
	Chakrabarti, Rabindranath ..	Hooghly Mohsin College.
	Chattopadhyay, Nirmalchandra ..	Bagerhat P. C. College.
	Das, Khagendranath ..	Vidyasagar College.
	Kazi Akkas Uddin ..	Islamia College.
	Md. Abul Kalam Azad ..	Presidency College.
	Sarma, Muktinath ..	Gauhati Cotton College.
674	Abu Md. Salehuddin Chaudhury ..	Pabna Edward College.
	Basu, Murarimohan ..	Hooghly Mohsin College.
	Chattopadhyay, Sibnarayan ..	Asutosh College.
	Dasgupta, Dhrubaranjan ..	Barisal B. M. College.
	" Paramesh ..	Shillong St. Edmund's College.
	Ghosh, Kumkumlal ..	Ripon College.
	Harakh Chand Yadava ..	Berhampore K. N. College.
	Kupparao Anantha Swamy Rao ..	St. Xavier's College.
	Sengupta, Debaprosad ..	Presidency College.
	Sinha, Nandadulal ..	Berhampore K. N. College.

684	Bandyopadhyay, Bimalendu	Krishnagar College.
	Basu, Rammohan	Burdwan Raj College.
	Bhattacharyya, Sunilkumar	St. Xavier's College.
	Karan, Kaustubhkanti	Ripon College.
	Fay, Mantosh	Mymensingh A. M. College.
	Sengupta, Susil	Barisal B. M. College.
690	Abdus Samad	Ditto.
	Bhattacharyya, Kalipada	City College.
	Chakrabarti, Dilipkumar	Vidyasagar College.
	Chattopadhyay Akshaykumar	Scottish Church College.
	Dasgupta, Sudhansukumar	Non-collegiate student (Ripon College).
	Gupta, Himansukumar	Bangabasi College.
	Ray, Harendranath	Berhampore K. N. College.
	Md. Haider Ali Khondker	Presidency College.
	Porrey, Kunjabihari	Scottish Church College.
	Saha, Narendranath	Vidyasagar College.
	Shaikh Amanot Ali	Bangabasi College.
701	Abu Kidwan Muhammad Inamul Huq.	Presidency College.
	Bandyopadhyay, Manilal	Bangabasi College.
	Das, Pulinbihari	Victoria College, Cooch Behar.
	Ghosh, Sasankasekhar	Bangabasi College.
	Gupta, Amalkumar	Serampore College.
	Pal, Manindrakrishna	City College.
	Waloski, Donald Thomas	Non-collegiae student (St. Xavier's College).
708	Baral, Lakshminarayan	Uttarpara College.
	Buchia, Hosi Kaikobad	St. Xavier's College.
	Chakrabarti, Amulyakumar	Ditto.
	,, Dhirendramohan	Hindu Academy, Daulatpur.
	Dasgupta, Amalranjan	Presidency College.
	Datta, Bimalkumar	St. Xavier's College.
	,, Dhananjay	Vidyasagar College.
	,, Mrinalkumar	Presidency College.
	Ghosh, Asokkumar	Ripon College
	,, Rasbihari	Scottish Church College.
	,, Tarunkumar	Presidency College.
	Robertson, Hugh James	St. Joseph's College.
	Sarkar, Sudhirchandra	Pabna Edward College.
	Sen, Prasadkumar	City College.
722	Bandyopadhyay, Umapati	Bankura College.
	Barman, Anilranjan	City College.
	Chakrabarti, Asokranjan	Barisal B. M. College.
	Chaudhuri, Syamalkumar	Bangabasi College.
	Datta, Manikchandra	Bankura College.
	De, Manoranjan	Hindu Academy, Daulatpur.
	Khan, Kamakhyaprasad	Shillong St. Edmund's College.
	Saikia, Amulyachandra	Gauhati Cotton College.
	Sur, Sudhansukumar	Bangabasi College.
731	Bala, Adyaprasad	Ditto.
	Bhattacharyya, Tarapada	City College.
	Haldar, Amalkumar	Ditto.
	Patangia, Lokendranath	Gauhati Cotton College.
735	Banik, Kalidas	Bangabasi College.
	Bhattacharyya, Kaliprasad	Hooghly Mohsin College.
	Chakrabarti, Naliniranjan	Serampore College.
	Chaudhuri, Sudhirranjan	Chittagong College.
	Das, Gopalchandra	Victoria College, Cooch Behar.
	De, Dhanapati	Bangabasi College.
	Ghosh, Sisirkumar	Ripon College.
	Kar, Pramodranjan	St. Paul's College.
	Pal, Suhridchandra	Chittagong College.
744	Abdul Gaffur (V)	Bankura College.
	Chattopadhyay, Bimalkrishna	Victoria College, Cooch-Behar.
	De, Rabindranath	Howrah Narasinha Dutt College.
	Gupta, Amiyakumar	Bangabasi College.
	Lahiri, Priyatosh	Pabna Edward College.
	Mitra, Nikhilkumar	Rangpur Carmichael College.
	Patra, Bhubanmohan	Midnapore College.
	Samaddarchaudhuri, Sukumar	Ripon College.
	Sarajoo Prasad Choubey	Non-collegiate student (City College).
	Seth, Harendrakumar	Ripon College.
754	Md. Yaqub Ali	Ditto.
	Mukhopadhyay, Prabhatkumar	St. Xavier's College.
756	Ali Ahmed Mir	Islamia College.
	Bandyopadhyay, Biswadeb	Bangabasi College.
	Baral, Bholanath	Rangpur Carmichael College.
	Ghosh, Hariprasad	Burdwan Raj College.
	Ghoshal, Narendranath	Uttarpara College.
	Gupta, Gangaprasad	City College.
	Majumdar, Sudhansubhushan	Comilla Victoria College.
	Mukhopadhyay, Narayanchandra	Ripon College.
	,, Pratulchandra	Vidyasagar College.
	Raychaudhuri, Santoshkumar	Bangabasi College.
	Sanyal, Saktidas	St. Paul's College.
	Sarma, Padmachandra	Gauhati Cotton College.
	Sk. Abdul Hakim Mondol	Berhampore K. N. College.
769	Bandyopadhyay, Patitpaban	Hooghly Mohsin College.
	Elias, Ben N.	St. Xavier's College.
	Ghosh, Tarapada	Hooghly Mohsin College.
	Mallik, Sitalprasad	Ditto.
	Mandal, Anantadeb	St. Xavier's College.

No.	Name		College
	Manna, Gunadhar	..	Vidyasagar College.
	Mukhopadhyay, Bankimchandra	..	St. Xavier's College.
	,, Debendra	..	Scottish Church College.
	,, Krishnakanta	..	Non-collegiate student (Bangabasi College).
	Sarkar, Kalikrishna	..	Rajshahi College.
	,, Samarendranath	..	Vidyasagar College.
780	Bagani, Kartikchandra	..	Non-collegiate student (City College).
	Basu, Kantibhushan	..	Bangabasi College.
	Bandyopadhyay, Debapriya	..	St. Xavier's College.
	Dasgupta, Ajitkumar	..	Barisal B. M. College.
	Garai, Gorachand	..	Midnapur College.
	Goswami, Manindralal	..	Pabna Edward College.
	Mustaphi, Sachindranath	..	City College.
787	Akhtaruz Zaman	..	Shillong St. Edward College.
	Aziz Ahmad	..	Bangabasi College.
	Basu, Satyendranath	..	Berhampur K. N. College.
	Clode, Christopher	..	St. Joseph's College.
	Das, Satyeswar	..	Midnapur College.
	De, Sudhirkumar, I	..	City College.
	Ghosh, Sarojkumar	..	Serampore College.
	Hajra, Syamapada	..	Bangabasi College.
	Mukhopadhyay, Sisirkumar	..	Serampore College.
	Ray, Mrityunjay	..	Bankura College.
	,, Satyanarayan	..	Hooghly Mohsin College.
	,, Sunilchandra	..	Victoria College, Cooch-Behar.
	Sarkar, Madhusudan	..	Presidency College.
	Sen, Niranjan	..	St. Xavier's College.
	Som, Anantakumar	..	Presidency College.
802	Bandyopadhyay, Pannalal	..	Bangabasi College.
	Barua, Nanikumar	..	Victoria College, Cooch-Behar.
	Bhattacharyya, Natanarayan	..	Scottish Church College.
	Chakrabarti, Radhajiban	..	Ripon College.
	Chattopadhyay, Santoshkumar	..	Ditto.
	Das, Bijankumar	..	St. Paul's College.
	Datta, Tapaskumar	..	City College.
	Deb, Anukulchandra	..	Sylhet M. C. College.
	Ghatak, Satyakinkar	..	Vidyasagar College.
	Gupta, Santoshkumar	..	Barisal B. M. College.
	Lahirichaudhuri, Priyadakanta	..	Mymensingh A. M. College.
	Maiti, Jibankrishna	..	Midnapur College.
	Sengupta, Srimantakumar	..	Asutosh College.
	Taylor, I. R. P.	..	Non-collegiate student (St. Xavier's College).
	Ramakrishnan R.	..	St. Xavier's College.
817	Basak, Biswanath	..	Ripon College.
	Bhattacharyya, Chandranath	..	Bangabasi College.
	,, Nirmalchandra	..	Vidyasagar College.
	Chattopadhyay, Sambhunath	..	Dupleix College, Chandernagore.
	Das, Anilkumar	..	Asutosh College.
	,, Dhyancharan	..	Uttarpara College.
	,, Gurudas	..	Asutosh College.
	Ghosh, Lakshminarayan	..	Ripon College.
	Mallik, Rakhaldas	..	Asutosh College.
	Mohammad Mustafa V	..	Islamia College.
	Mukhopadhyay, Dhirendranath	..	Vidyasagar College.
	,, Sucharita	..	Non-collegiate student (Vidyasagar College).
	Nandi, Manomohan	..	Ripon College.
	Palit, Kanailal	..	Howrah Narasinha Dutt College.
	Sayefuddin Ahmed	..	Non-collegiate student (Islamia College).
	Syed Mohammad Kasem	..	Presidency College.
	Syed Rafiqul Hossain	..	Non-collegiate student (Victoria College, Cooch-Behar.)
834	Bandyopadhyay, Saktipada	..	Non-collegiate student (Pabna Edward College).
	Majumdar, Amiyabhushan	..	Rajshahi College.
	Mukhopadhyay, Debabrata	..	Uttarpara College.
	Nandi, Jitendranath	..	St. Paul's College.
	Sahachaudhuri, Nripendranath	..	Non-collegiate student (City College).
	Sarkar, Sunilkrishna	..	Midnapur College.
840	Bandyopadhyay, Jaharlal	..	Burdwan Raj College.
	Das, Subodhchandra	..	Vidyasagar College.
	Dasgupta, Anilkumar	..	Non-collegiate student (Asutosh College).
	Guhamajumdar, Samarendranath	..	Victoria College, Cooch-Behar.
	Laha, Nirmalchand	..	Bangabasi College.
	Mukhopadhyay, Pramathanath	..	St. Xavier's College.
	Nath, Hirankrishna	..	Bangabasi College.
	Sengupta, Tarapada	..	Bankura College.
848	Bardhan, Kamalaksha	..	Comilla Victoria College.
	Chakrabarti, Nanigopal	..	Asutosh College.
	,, Parbaticharan	..	Vidyasagar College.
	Das, Sisirkumar	..	Non-collegiate student (Bankura College).
	,, Sukumar, I	..	Bangabasi College.
	Datta, Praphullanath	..	Victoria College, Cooch-Behar.
	Ishwarlal Manishankar Bhatt	..	Non-collegiate student (Presidency College).
	Das, Jagadischandra	..	Bagerhat P. C. College.
	Pateshwari Prasad Gupta	..	Bangabasi College.
857	Bandyopadhyay, Santikumar	..	Ditto.
	Bhattacharyya, Nripendradeb	..	Vidyasagar College.
	Dasniyogi, Sudhindramohan	..	Mymensingh A. M. College.

No.	Name		College
	Datta, Ajitkumar	..	St. Xavier's College.
	,, Subodhkumar	..	Howrah Narasinha Dutt College.
	N. K. Ranga Raj Iyengar	..	St. Xavier's College.
	Ray, Brajadulal	..	Bangabasi College.
	,, Himansumohan	..	City College.
865	Bhattacharyya, Arunkumar	..	Mymensingh A. M. College.
	Dasgupta, Asrukumar	..	Scottish Church College.
	Ferris, Richard	..	St. Xavier's College.
	Lala Jahnabi Kumar	..	Berhampore K. N. College.
	Maulik, Prabodhchandra	..	Howrah Narasinha Dutt College.
	Mitra, Samirkumar	..	Presidency College.
	,, Sunilkumar	..	Non-collegiate student (Ripon College).
	Mukhopadhyay, Asimkumar	..	Uttarpara College.
	Pradhan, Satyakinkar	..	Midnapur College.
	Raychaudhuri, Bhimbhabani	..	St. Xavier's College.
875	Basu, Santimay	..	Vidyasagar College.
	Bhattacharyya, Hemendranath	..	Narail Victoria College.
	Das, Debaprasa	..	St. Xavier's College.
	Dasgupta, Atulchandra	..	Ripon College.
	De, Subhaskumar	..	Scottish Church College.
	Pal, Lalitmohan	..	Ripon College.
	Ray, Abhaypada	..	Bankura College.
882	Bandyopadhyay, Dharmadas	..	Ditto
	,, Sailendranath	..	Serampore College.
	Bhattacharyya, Susilchandra	..	Comilla Victoria College.
	Biswas, Birendraprasad	..	Vidyasagar College.
	Chaudhuri, Susilkumar	..	Scottish Church College.
	Chakrabarti, Prabodhranjan	..	Bangabasi College.
	Das, Abhyakumar	..	Ditto.
	Datta, Amalkrishna	..	Hooghly Mohsin College.
	Gangopadhyay, Sailendranath	..	Barisal B. M. College.
	Ray, Rathindranath	..	St. Xavier's College.
892	Bandyopadhyay, Anilkumar	..	Ripon College.
	Bhattacharyya, Surendranath	..	Berhampore K. N. College.
	Chaudhuri, Manika	..	Sylhet M. C. College.
	Das, Jaminimohan	..	Bankura College.
	,, Mrityunjay	..	Dupleix College, Chandernagore.
	Ghosh, Kiranmay	..	St. Xavier's College.
	,, Suhaskumar	..	Bangabasi College.
	Godrej Sarabjee Karai	..	Non-collegiate student (St. Xavier's College).
	Mallik, Ramanath	..	Bangabasi College.
	Mukhopadhyay, Sunilkumar	..	Ripon College.
	Sahabiswas, Amritalal	..	Barisal B. M. College.
903	Bandyopadhyay, Prabodhchandra	..	Bangabasi College.
	Bhattacharyya, Umapada	..	Mymensingh A. M. College.
	Chattopadhyay, Dilipkumar	..	Bangabasi College.
	Chaudhuri, Jyotsna	..	Bethune College.
	Das, Upendranath	..	Ripon College.
	Dharray, Jitendranath	..	City College.
	Ghosh, Baidyanath	..	Hindu Academy, Daulatpur.
	,, Sukumar	..	Ripon College.
	,, Suprakaschandra	..	Non-collegiate student (Asutosh College).
	Mukhopadhyay, Amiyakumar	..	St. Paul's College.
	,, Manilal	..	Victoria College, Cooch-Behar.
	Patra, Nakulchandra	..	City College.
	Saha, Baidyanath	..	Rajshahi College
916	Bandyopadhyay, Kartikchandra	..	Bangabasi College.
	,, Siddhartha	..	Presidency College.
	Chattopadhyay, Sisirkumar	..	St. Xavier's College.
	Muhammed Abdul Waheb	..	Sylhet M. C. College.
	Ray, Jatindranath	..	Barisal B. M. College.
	,, Sunilkanti	..	Mymensingh A. M. College.
	Sen, Ramchandra	..	Ripon College.
	Tat, Tulsicharan	..	St. Xavier's College.
924	Aich, Pijushkanti	..	Mymensingh A. M. College.
	Das, Tarunkumar	..	City College.
	Deb, Praphullakumar	..	Vidyasagar College.
	Ghosh, Ajitmohan	..	Mymensingh A. M. College.
	Lakshman Parasad Agarwalla	..	Vidyasagar College.
	Majumdar, Biswanath	..	Bangabasi College.
	Mani, Raghuram	..	Rajshahi College.
	Mitra, Nirmalchandra	..	Ripon College.
	Pan, Binaykumar	..	Uttarpara College.
	Rakshit, Lakshmanmohan	..	Scottish Church College.
	Sen, Rabindranath	..	Asutosh College.
	Swinhoe, Leonard	..	St. Joseph's College.
936	Bandyopadhyay, Ajodhyapati	..	Howrah Narasinha Dutt College.
	,, Sudhindranath	..	St. Xavier's College.
	Chakrabarti, Chhatrapati	..	Ripon College.
	,, Jyotirmay	..	Krishnagar College.
	Dasgupta, Chittaranjan	..	Sylhet M. C. College.
	De, Sunilbaran	..	Scottish Church College.
	Gun, Ranjitkumar	..	Non-collegiate student (Roll Cal. N. 112).
	Mandal, Manomohan	..	Berhampur K. N. College.
	Mukhopadhyay, Anilkumar	..	Asutosh College.
	,, Sukumar	..	St. Xavier's College.
	Saha, Jatindranath	..	Barisal B. M. College.
	Sarma, Sudhirranjan	..	Comilla Victoria College.

948	Bandyopadhyay, Debendranath	Hooghly Mohsin College.
	,, Prabhaskumar	Non-collegiate student (Ripon College).
	Basu, Santoshkumar	City College.
	Bhaduri, Bimalbandhu	Pabna Edward College.
	Bhandari, Nitailal	Non-collegiate student (Asutosh College).
	Chakrabarti, Sudhirkumar	Rangpur Carmichael College.
	Das, Mahendranath	Bangabasi College.
	De, Jogeschandra	Barisal B. M. College.
	Deb, Rabindramohan	Bangabasi College.
	Majumdar, Subodh	St. Paul's College.
	Md. Rahimulla Ansari	Ripon College.
	Patra, Amalkumar	Bangabasi College.
	Ray, Mritunjayprasad	Ditto.
961	Basu, Susilkumar	Midnapur College.
	Biswas, Sachchidananda	Mymensingh A. M. College.
	Ghosh, Hiranmay	St. Xavier's College.
	,, Paresnath	Bangabasi College.
	Md. Abdur Rashid	Hooghly Mohsin College.
966	Bandyopadhyay, Niharranjan	Bangabasi College.
	Bhattacharyya, Durgadas	Scottish Church College.
	Bimla Arora	Vidyasagar College.
	Chakrabarti, Debakumar	Bagerhat P. C. College.
	Haldar, Panchanan	Bangabasi College.
	Majumdar, Sudhindrakumar	St. Xavier's College.
	Mitra, Ajaykumar	Ditto.
	,, Gopeswar	Bankura College.
	Mukhopadhyay, Ajitkumar, I	Bangabasi College.
	,, Madhusudan	Ditto.
	Naha, Subodhranjan	Comilla Victoria College.
	Ramchandra Tamang	St. Paul's College.
	Rudra, Binodlal	Vidyasagar College.
	Saha, Bimalkumar	St. Xavier's College.
	Sarma, Mathuranath	Gauhati Cotton College.
	Sen, Utpalananda	Rajshahi College.
	Shah Budruddoja	Bangabasi College.
983	Bandyopadhyay, Pareschandra	St. Xavier's College.
	Basak, Bimalkrishna	Pabna Edward College.
	Chakrabarti, Durgadas	Vidyasagar College.
	Chaudhuri, Suraprasad	St. Paul's College.
	Dasgupta, Chittaranjan	Barisal B. M. College.
	Guha, Rajgobinda	Rangpur Carmichael College.
	Jai Singh	Presidency College.
	Majumdar, Satyabrata	Non-collegiate student (St. Paul's College).
	Mitra, Binaykumar	Bangabasi College.
	Mohammad Kanchon Ali	Barisal B. M. College.
	Munsi, Sambhunath	Uttarpara College.
	Pal, Nandadulal	Non-collegiate student (Krishnagar College).
	Saraswati, Anilkumar	Victoria College, Cooch Behar.
	Sarkar, Binaybhushan	Bangabasi College.
997	Bandyopadhyay, Prabhatchandra	Barisal B. M. College.
	Chakrabarti, Santipada	Rajendra College, Faridpur.
	Dasgupta, Lilamay	Rajshahi College.
	Kumar, Manimohan	Ripon College.
	Mackertich, Noel Dudley	Non-collegiate student (St. Paul's School, Darjeeling).
	Maitra, Karunasankar	Berhampore K. N. College.
	Mitra, Mohinimohan	Howrah Narasinha Dutt College.
	Sengupta, Sisirkumar	Hindu Academy, Daulatpur.
	,, Sukomalranjan	St. Xavier's College.
1006	Abdul Qader Chowdhury	Barisal B. M. College.
	Bhaduri, Rabindranath	St. Xavier's College.
	Braj Kishore Sinha	Bangabasi College.
	Chakrabarti, Sasankabhushan	Ditto.
	Chaudhuri, Bibhutibhushan	Krishnagar College.
	Datta, Madanmohan	Howrah Narasinha Dutt College.
	Mukhopadhyay, Bholanath	Burdwan Raj College.
	Ray, Anilendranath	Mymensingh A. M. College.
	Saha, Batakrishna	Burdwan Raj College.
	Sanyal, Amiyakumar	City College.
	Sengupta, Pratulkumar	Chittagong College.
1017	Bandyopadhyay, Anilkrishna	Bangabasi College.
	Basu, Samarendranath	Non-collegiate student (Hindu Academy, Daulatpur).
	Chakrabarti, Santimay	Chittagong College.
	De, Amritakrishna	Midnapur College.
	Kundu, Kalikinkar	Bankura College.
	Mukhopadhyay, Basantakumar	Berhampore K. N. College.
	Ray, Narendrakumar	Mymensingh A. M. College.
	,, Pareschandra	Non-collegiate student (Hindu Academy, Daulatpur).
	Sarkar, Sanatkumar	Scottish Church College.
	Sen, Himansubhushan	Asutosh College.
	Sinha, Anilkumar	St. Xavier's College.
1028	Wadadar, Santoshkumar	Vidyasagar College.

Second Division.

(In alphabetical order.)

No.	Name		College
	A. B. Md. Faizuddin Talukdar	..	Mymensingh A. M. College.
	A. F. M. Abdul Halim	..	Ditto.
	A. I. Md. Shamsul Alam	..	Comilla Victoria College.
	A. K. M. Abdus Salam	..	Bangabasi College.
	A. K. Md. Aminul Islam	..	Mymensingh A. M. College.
	A. K. M. Mujibul Haq	..	Comilla Victoria College.
	A. T. M. Azizur Rahman	..	Rajshahi College.
	Abdul Fattah	..	Ripon College.
	Abdul Khabir Mondal	..	Ditto.
10	Abdul Majid	..	Non-collegiate student (Ripon College).
	Abdul Wahed	..	Barisal B. M. College.
	Abdur Rahim Joardar	..	Pabna Edward College.
	Abdur Rahman	..	Presidency College.
	Abdur Rahman Khan	..	Rangpur Carmichael College.
	Abul Khoyer Md. Azizuddin	..	Non-collegiate student (Rajshahi College).
	Abu Sayeed Md. Abdul Majid Mia	..	Pabna Edward College.
	Abu Ubaid Md. Jalal Uddahar	..	Non-collegiate student (Hindu Academy, Daulatpur).
	Acharyya Bikaskumar	..	Presidency College.
	,, Debikumar	..	Ripon College.
20	,, Sibkumar	..	Comilla Victoria College.
	,, Susilkumar	..	Bangabasi College.
	Adhya, Nitaipada	..	St. Xavier's College.
	Aich, Subalchandra	..	Presidency College.
	Altaf Hossain Shikder	..	Hindu Academy, Daulatpur.
	Aminuddin Ahmed	..	Comilla Victoria College.
	Anantrai Hirji Gandhi	..	Non-collegiate student (Asutosh College).
	Anjum Quder Roushanali Meerza	..	Presidency College.
	Ashraf Husain	..	Comilla Victoria College.
	Ataul Majid	..	Ditto.
30	Bag, Akshaykumar	..	Serampore College.
	,, Hrishikes	..	Vidyasagar College.
	Bagchi, Bhabaniprasad	..	Rajshahi College.
	,, Prasantakumar	..	Presidency College.
	,, Satyapada	..	Rajshahi College.
	Bajranglal Purohit	..	Bangabasi College.
	Baksi, Subodhkumar	..	Mymensingh A. M. College.
	Bandyopadhyay, Ajaykumar	..	Hindu Academy, Daulatpur.
	,, Ajitkumar	..	Scottish Church College.
	,, Amal	..	Non-collegiate student (St. Xavie College).
40	,, Amalendu	..	Asutosh College.
	,, Amarnath	..	Non-collegiate student (Presidency College).
	,, Amarnath	..	Non-collegiate student (St. Pauls' College).
	,, Anadinath	..	St. Xavier's College.
	,, Anilkumar	..	Asutosh College.
	,, Arundeb	..	St. Xavier's College.
	,, Asitkumar	..	City College.
	,, Asutosh	..	Ripon College.
	,, Banajkumar	..	Bangabasi College.
	,, Benimadhab	..	St. Xavier's College.
50	,, Bhupendranath		Asutosh College.
	,, Biswanath	..	Bangabasi College.
	,, Biswatosh	..	Comilla Victoria College.
	,, Bisweswar	..	Shillong St. Edmund's College.
	,, Debendrakumar		Bangabasi College.
	,, Debeschandra		Burdwan Raj College.
	,, Dulalchandra	..	Narasinha Dutt College.
	,, Gayatri	..	Asutosh College.
	,, Golakbihari	..	Presidency College.
	,, Haradhan	..	Scottish Church College.
60	,, Jyotsnamay	..	Bangabasi College.
	,, Kamalakanta	..	Ditto.
	,, Karunamay	..	St. Xavier's College.
	,, Kumarkrishna	..	Bangabasi College.
	,, Madanmohan	..	Ripon College.
	,, Manoranjan	..	Rangpur Carmichael College.
	,, Mihirchandra	..	Hindu Academy, Daulatpur.
	,, Munindranath	..	Non-collegiate student (Bangabasi College).
	,, Nandalal	..	St. Xavier's College.
	,, Nanigopal	..	Bankura College.
70	,, Nilimkrishna	..	City College.
	,, Nirmalkumar	..	Rajendra College, Faridpur.
	,, Prakaschandra	..	Non-collegiate student (Scottish Church College).
	,, Praphullachandra		Mymensingh A. M. College.
	,, Purnendusekhar		Uttarpara College.
	,, Rajkumar	..	Scottish Church College.
	,, Rebatiranjan		Barisal B. M. College.
	,, Sachchidananda		St. Paul's College.
	,, Saktiprasad	..	Burdwan Raj College.
	,, Sambhunath	..	Bangabasi College.
80	,, Sankarkumar	..	Ripon College.
	,, Sankarnath	..	Mymensingh A. M. College.
	,, Santoshkumar	..	Comilla Victoria College.
	,, Santoshkumar	..	Ripon College.

No.	Name	College
	Bandyopadhyay, Sarat Chandra	St. Xavier's College.
	„ Sarojkumar	Barisal B. M. College.
	„ Sasankabhushan	Uttarpara College.
	„ Satyendrasekhar	Dupleix College, Chandernagore.
	„ Sibadas	Barisal B. M. College.
	„ Sibendranath	Ripon College.
90	„ Sisuranjan	Barisal B. M. College.
	„ Sukumar	Scottish Church College.
	„ Sunilkumar	Asutosh College.
	„ Sureschandra	St. Xavier's College.
	„ Susilkumar	Bangabasi College.
	„ Umasasi	Vidyasagar College.
	Bar, Sachindrakumar	Bangabasi College.
	Baral, Manoranjan	Barisal B. M. College.
	Barari, Tulsidas	Rajendra College, Faridpur.
	Bardhan, Paresnath	St. Xavier's College.
100	Barkataki, Bholaram	Victoria College, Cooch-Behar.
	Barua, Dhirendranath	Ripon College.
	„ Mahendrakumar	Gauhati Cotton College.
	„ Nabinchandra	Ditto.
	„ Premananda	Shillong St. Edmund's College.
	„ Priyendralal	Bangabasi College.
	„ Rabindrapriya	Ditto.
	„ Upendranath	Non-collegiate student (Gauhati Cotton College).
	Basak, Phakirchandra	Non-collegiate student (Vidyasagar College).
	„ Sunilananda	Ripon College.
110	Basu, Adwaitakumar	Vidyasagar College.
	„ Ajitkumar, I	Scottish Church College.
	„ Amalkumar	Bangabasi College.
	„ Amalendu	Ripon College.
	„ Amiyakumar	St. Xavier's College.
	„ Amiyakumar	Non-collegiate student (Ripon College).
	„ Anilkumar	St. Xavier's College.
	„ Arabinda	Bangabasi College.
	„ Balailal	Asutosh College.
	„ Biswanath	Bangabasi College.
120	„ Chittaranjan	Vidyasagar College.
	„ Chittaranjan	Rajendra College, Faridpur.
	„ Debiprasad	Bankura College.
	„ Dibakar	Ripon College.
	„ Dilipkumar	Non-collegiate student (Berhampore K. N. College).
	„ Hemantakumar	Bangabasi College.
	„ Ila	Bethune College.
	„ Jagadischandra	Bangabasi College.
	„ Jagadischandra	St. Xavier's College.
	„ Jitendrakumar	Non-collegiate student (St. Xavier's College).
130	„ Jyotirmay	Rajendra College, Faridpur.
	„ Kalidas	Ripon College.
	„ Kalyankumar	Rajendra College, Faridpur.
	„ Kanupriya	Presidency College.
	„ Maniklal	Asutosh College.
	„ Narendranarayan	Mymensingh A. M. College.
	„ Paritoshchandra	Asutosh College.
	„ Pratul	St. Paul's College.
	„ Rabindranath	Rajendra College, Faridpur.
	„ Ramendranath	St. Paul's College.
140	„ Sachindrakumar	Bangabasi College.
	„ Samarendralal	Ditto.
	„ Samirendrakumar	Ripon College.
	„ Sanatkumar	Howrah Narasinha Dutt College.
	„ Santijiban	Hindu Academy, Daulatpur.
	„ Santoshkumar	Midnapore College.
	„ Santoshkumar	St. Paul's College.
	„ Sibprasad	Krishnagar College.
	„ Sibaprasad	St. Xavier's College.
	„ Sibsadhan	Presidency College.
150	„ Sureschandra	Bangabasi College.
	„ Tarakanta	Bagerhat P. C. College.
	Basuray, Madhusudan	Hooghly Mohsin College.
	Basusarbadhikari, Saurindranath	Berhampore K. N. College.
	Bauri, Rajanikanta	Bankura College.
	Bejoy Singh Dugar	Berhampore K. N. College.
	Beni Prasad Sinha	Bangabasi College.
	Bera, Golakbihari	City College.
	„ Jyotiranjan	Bankura College.
	Bhadra, Amalchandra	Krishnagar College.
160	„ Hemendrachandra	Comilla Victoria College.
	„ Phanindrachandra	Mymensingh A. M. College.
	Bhaduri, Ajitkumar	Howrah Narasinha Dutt College.
	„ Panchanan	Rajshahi College.
	„ Ramamadhab	Serampore College.
	„ Satyendranath	Asutosh College.
	Bhakat, Sibgobinda	Non-collegiate student (Bankura College).
	Bhandari, Sannyasicharan	Ripon College.
	Bhanja, Narendranath	Vidyasagar College.
	Bharat Jha	Ripon College.

No.	Name	College
		Vidyasagar College.
170	Bhasker Purushottam Salpekar	Presidency College.
	Bhattacharyya, Ajitchandra	Howrah Narasinha Dutt College.
	" Amarendranath	Rajendra College, Faridpur.
	" Anilkumar	Vidyasagar College.
	" Bhabanicharan	City College.
	" Bhupendranath	Comilla Victoria College.
	" Brajanath	Ditto.
	" Dipeschandra	City College.
	" Dulalchand	Non-collegiate student (Vidyasagar College).
	" Dwijendranath	Vidyasagar College.
	" Gopalchandra	Non-collegiate student (Mymensingh A. M. College).
180	" Haridas	Scottish Church College.
	" Herambakumar	Rajshahi College.
	" Hirendranath	Bankura College.
	" Hirendranarayan	Comilla Victoria College.
	" Jagadischandra	St. Paul's College.
	" Janakijiban	Hindu Academy, Daulatpur.
	" Madhusudan	Howrah Narasinha Dutt College.
	" Manibhushan	Ripon College.
	" Nirmalkumar	Hooghly Mohsin College.
	" Prakaschandra	Mymensingh A. M. College.
190	" Purnendukumar	Hindu Academy, Daulatpur.
	" Ramanikanta	Non-collegiate student (City College).
	" Sachindrakumar	Bangabasi College.
	" Sailendramohan	Hooghly Mohsin College.
	" Sankarprasad	Bangabasi College.
	" Sasankabhushan	Non-collegiate student (Sylhet M. C. College).
	" Satyadas	Sylhet M. C. College.
	" Satyendraprasanna	Mymensingh A. M. College.
	" Saurindrakumar	Rajendra College, Faridpur.
	" Sitansusekhar	Vidyasagar College.
200	" Sudhindrachandra	St. Paul's College.
	" Sunilkumar	Scottish Church College.
	" Surendranath	Bangabasi College.
	Bhaumik, Arabinda	Rangpur Carmichael College.
	" Bijaykumar	Pabna Edward College.
	" Chandrakanta	Ditto.
	" Debdas	Hooghly Mohsin College.
	Bhuiyan Bazlur Rahman	Midnapur College.
	Bhuniya, Praphullakumar	Ripon College.
210	Bid, Durgadas	Vidyasagar College.
	Bimal Sing Kuthari	Bangabasi College.
	Birendra Kumar Chakhaiyar	Midnapur College.
	Biswas, Asimkumar	Krishnagar College.
	" Atulchandra	Non-collegiate student (Presidency College).
	" Baidyanath	Pabna Edward College.
	" Bhupendranath	Ripon College.
	" Binaykumar	Vidyasagar College.
	" Debasree	Pabna Edward College.
	" Dhirendrakumar	Shillong St. Edmund's College.
220	" Hiranmay	St. Xavier's College.
	" Kanailal	St. Paul's College.
	" Manindrakumar	Presidency College.
	" Narendranath	Asutosh College.
	" Ranajitkrishna	Presidency College.
	" Santoshkumar	Rajendra College, Faridpur.
	" Satyendranath	Bangabasi College.
	" Sibakali	Hindu Academy, Daulatpur.
	" Sudhansukumar	Bangabasi College.
	" Sukumar	Serampore College.
	" Surathchandra	Barisal B. M. College.
230	Chakrabarti, Adhirchandra	St. Paul's College.
	" Amarendranath	Bangabasi College.
	" Bibhutibhushan, II	Ripon College.
	" Bidyutchandra	Bangabasi College.
	" Bimalkumar	Mymensingh A. M. College.
	" Brajagopal	Victoria College, Cooch-Behar.
	" Byomkes	Uttarpara College.
	" Dharmadas	Barisal B. M. College.
	" Hiralal	Victoria College, Cooch-Behar.
	" Kshitindrachandra	Non-collegiate student (Roll Bur. N. 2).
	" Lokendranath	Mymensingh A. M. College.
240	" Manindrachandra	Krishnagar College.
	" Nisikanta	Mymensingh A. M. College.
	" Nripendranath	Hooghly Mohsin College.
	" Parimalkumar	Vidyasagar College.
	" Prakaschandra	Sylhet M. C. College.
	" Praneskiran	Non-collegiate student (City College).
	" Purnendukumar	St. Xavier's College.
	" Radhaballabh	Rajendra College, Faridpur.
	" Ranjit	Dupleix College, Chandernagore.
	" Sailendranath	Howrah Narasinha Dutt College.
250	" Sarojranjan	Rangpur Carmichael College.
	" Satyeschandra	St. Xavier's College.
	" Subodhchandra	Ripon College.
	" Sudhansukumar	Rangpur Carmichael College.
	" Sudhendu	Bagerhat P. C. College.
	" Sudhirkumar	Ripon College.
	" Sunilchandra	Non-collegiate student (Presidency College).
	" Taraknath	

No.	Name	College
260	Chanda, Kalyani	Vidyasagar College.
	,, Kanakprasad	St. Xavier's College.
	,, Sasadhar	Sylhet M. C. College.
	Chandra, Ardhendusekhar	Midnapur College.
	,, Barunkumar	Presidency College.
	,, Kamalkumar	Bangabasi College.
	Changkakati, Khagendranath	Gauhati Cotton College.
	Chattopadhyay, Ajitkumar	Non-collegiate student (Berhampore K. N. College).
	,, Amalkumar	Hooghly Mohsin College.
	,, Amarendranath	Ripon College.
270	,, Amiyakumar	Narail Victoria College.
	,, Arunprakas	Bangabasi College.
	,, Banamali	Ditto.
	,, Binaybhushan	Rajshahi College.
	,, Byomkes	Ripon College.
	,, Debkumar	Bangabasi College.
	,, Dilipkumar	St. Xavier's College.
	,, Diptikumar	Bangabasi College.
	,, Durgapada	Non-collegiate student (Roll Cal. N. 109).
	,, Giridharilal	Ripon College.
280	,, Haripada	Hindu Academy, Daulatpur.
	,, Harisadhan	St. Paul's College.
	,, Hrishikes	Comilla Victoria College.
	,, Kamakhyapada	Non-collegiate student (Roll Cal. N. 110).
	,, Kirttibas	Howrah Narasinha Dutt College.
	,, Madhusudan	Comilla Victoria College.
	,, Manindranath	Bangabasi College.
	,, Manmathanath	Berhampore K. N. College.
	,, Narayanchandra	Bankura College.
	,, Nidarsan	Howrah Narasinha Dutt College.
290	,, Nisikanta	Rajendra College, Faridpur.
	,, Nripendralal	Ripon College.
	,, Nrisinhachandra	Krishnagar College.
	,, Pallabkanti	Narail Victoria College.
	,, Praphullaranjan	Barisal B. M. College.
	,, Rabindranath	Mymensingh A. M. College.
	,, Sailendranath	Bangabasi College.
	,, Sailenkumar	Ditto.
	,, Saktipada	St. Xavier's College.
	,, Samarendranath	Bangabasi College.
300	,, Sambhunarayan	Ditto.
	,, Sankarprasad	Ditto.
	,, Surathkumar	St. Xavier's College.
	,, Utpalkumar	Ditto.
	Chattoraj, Ajitkumar	Bankura College.
	Chaudhuri, Abanikanta	Sylhet M. C. College.
	,, Ajitkumar	Shillong St. Edmund's College.
	,, Arjunsakha	Bangabasi College.
	,, Arunkumar	Rajshahi College.
	,, Aswinikumar	Bankura College.
310	,, Banchcharam	Non-collegiate student (Roll Cal. N. 113).
	,, Birendrakisor	Pabna Edward College.
	,, Chinmay	Asutosh College.
	,, Debeschandra	Sylhet M. C. College.
	,, Dilipkumar	Krishnagar College.
	,, Ganendrakumar	Sylhet M. C. College.
	,, Gauriprasad	Ripon College.
	,, Haridas	Howrah Narasinha Dutt College.
	,, Jyotikumar	Bangabasi College.
	,, Manindramohan	Vidyasagar College.
320	,, Manindranath	St. Xavier's College.
	,, Nanigopal	Rangpur Carmichael College.
	,, Nripendrakrishna	City College.
	,, Phanibhushan	St. Paul's College.
	,, Pramodcharan	Pabna Edward College.
	,, Praphullakumar	Bankura College.
	,, Pratibha	Non-collegiate student (Vidyasagar College).
	,, Rabindranath	Non-collegiate student (Ripon College).
	,, Sudhirranjan	Victoria College, Cooch-Behar.
	,, Sukhamay	Bangabasi College.
330	,, Syamsundar	Non-collegiate student (Bankura College).
	Chesar, Stickingwell	Shillong St. Edmund's College.
	Dakshya, Digambar	Krishnagar College.
	Dalal, Chandrabhushan	Asutosh College.
	Daniel, John Lalit Mohan	St. Paul's College.
	Das, Abinashchandra	Pabna Edward College.
	,, Ajitkumar	Presidency College.
	,, Amarchandra	Berhampur K. N. College.
	,, Amarnath	City College.
	,, Anilkumar	Comilla Victoria College.
340	,, Anilmohan	Gauhati Cotton College.
	,, Arunkumar	St. Xavier's College.
	,, Asutosh	Comilla Victoria College.
	,, Badalbihari	Asutosh College.
	,, Banamali	Gauhati Cotton College.
	,, Bholanath	Asutosh College.
	,, Bijaykisor	Howrah Narasinha Dutt College.
	,, Bijaykumar	Bankura College.
	,, Bimalaranjan	Bangabasi College.
	,, Chittaranjan	Asutosh College.

350	Das, Chittaranjan	..	Narasinha Dutt College.
	,, Dulalchandra	..	Ditto.
	,, Dwijendrakumar	..	Sylhet M. C. College.
	,, Ganeschandra	..	Bangabasi College.
	,, Gaurchandra	..	Ditto.
	,, Gaurmohan	..	Non-collegiate student (Bangabasi College).
	,, Gobindalal	..	Narasinha Dutt College.
	,, Gopalchandra	..	Midnapur College.
	,, Gorachand	..	Bangabasi College.
	,, Jayram	..	Gauhati Cotton College.
360	,, Jitendranath	..	Rajshahi College.
	,, Jogeschandra	..	Presidency College.
	,, Kalipada	..	Bagerhat P. C. College.
	,, Kartikchandra	..	Rajendra College, Faridpur.
	,, Manindrachandra	..	Vidyasagar College.
	,, Manmathchandra	..	Gauhati Cotton College.
	,, Mrinalkanti	..	Midnapur College.
	,, Nanigopal	..	Sylhet M. C. College.
	,, Nepalchandra	..	Rajendra College, Faridpur.
	,, Nimai	..	Burdwan Raj College.
370	,, Nirmalchandra	..	St. Paul's College.
	,, Nripendranath	..	Mymensingh A. M. College.
	,, Pramodchandra	..	Guahati Cotton College.
	,, Pramodkumar	..	Bangabasi College.
	,, Praphullachandra	..	City College.
	,, Prithwischandra	..	Vidyasagar College.
	,, Prabha	..	Ditto.
	,, Rabindramohan	..	Narasinha Dutt College.
	,, Rabindranath	..	Serampur College.
	,, Ranendrakumar	..	Vidyasagar College.
380	,, Sanatkumar	..	Narasinha Dutt College.
	,, Satchidananda	..	Non-collegiate student (Scottish Church College).
	,, Satyendrachandra	..	Barisal B. M. College.
	,, Satyendrakumar	..	Vidyasagar College.
	,, Saurendramohan	..	t. Xavier's College.
	,, Sibaprasad	..	St. Anthony's College, Shillong.
	,, Sibsankar	..	St. Xavier's College.
	,, Sisirkumar	..	City College.
	,, Sisirkumar	..	Rangpur Carmichael College.
	,, Subhaschandra	..	Ripon College.
390	,, Subodhchandra	..	Bangabasi College.
	,, Sudhirchandra	..	Mymensingh A. M. College.
	,, Sukritiranjan	..	Comilla Victoria College.
	,, Sunilkumar	..	Ditto.
	,, Suranjan	..	St. Xavier's College.
	,, Susilkumar	..	Hindu Academy, Daulatpur.
	,, Susthirkumar	..	Shillong St. Edmund's College.
	,, Syamapada	..	Midnapur College.
	Dasgupta, Amalkumar	..	Vidyasagar College.
	,, Amalkumar	..	Ripon College.
400	,, Anilchandra	..	St. Paul's College.
	,, Anilkumar	..	Rajendra College, Faridpur.
	,, Arun	..	St. Xavier's College.
	,, Birendranath	..	Scottish Church College.
	,, Debabrata	..	Burdwan Raj College.
	,, Dinendranath	..	St. Xavier's College.
	,, Kshetra	..	Berhampore K. N. College.
	,, Prabodhkumar	..	Barisal B. M. College.
	,, Ramendrasankar	..	Non-collegiate student (Asutosh College).
	,, Salilkumar	..	Bangabasi College.
410	,, Samarendrakumar	..	Barisal B. M. College.
	,, Santiranjan	..	Ditto.
	,, Sunilkumar	..	Asutosh College.
	,, Susilkumar	..	Non-collegiate student (Ripon College).
	Dasharath Prasad Saraswati	..	Vidyasagar College.
	Dasmahapatra, Lakshminarayan	..	Midnapore College.
	Dasmal, Sudhirkumar	..	Non-collegiate student (Mindpore College).
	Dass, Thomas Bankim Chandra	..	Bankura College.
	Dassarma, Binaybhushan	..	Non-collegiate student (Roll Bur. N. 1).
	Datta, Ajitkumar	..	Narail Victoria College.
420	,, Akhilbandhu	..	Asutosh College.
	,, Amarendrakumar	..	Ripon College.
	,, Anadisaran	..	Ripon College.
	,, Anilkumar	..	Non-collegiate student (Sylhet M. C. College).
	,, Asrubhushan	..	Bangabasi College.
	,, Asutosh	..	Comilla Victoria College.
	,, Bidyutkumar	..	Midnapur College.
	,, Bimalkumar	..	Non-collegiate student (City College).
	,, Birendraram	..	Gauhati Cotton College.
	,, Dwijendralal	..	Vidyasagar College.
430	,, Gangadhar	..	Bankura College.
	,, Hemantakumar	..	City College.
	,, Hirendranath	..	Victoria College, Cooch Behar.
	,, Janendrakumar	..	City College.
	,, Jogeschandra	..	Vidyasagar College.
	,, Jyotsnamay	..	Mymensingh A. M. College.
	,, Kalyankumar	..	City College.
	,, Kesablal	..	Rangpur Carmichael College.
	,, Khagendranath	..	Rajendra College, Faridpur.
	,, Manasacharan	..	Mymensingh A. M. College.

440	Datta, Manindralal	..	City College.
	,, Milankumar	..	Vidyasagar College.
	,, Narendranath	..	Hooghly Mohsin College.
	,, Rabindranath	..	Midnapore College.
	,, Rameschandra	..	Vidyasagar College.
	,, Ramkrishna	..	Non-collegiate student (City College).
	,, Sailendrakumar	..	St. Xavier's College.
	,, Santoshkumar	..	Barisal B. M. College.
	,, Satyabrata	..	St. Xavier's College.
	,, Sudhansubhushan	..	Sylhet M. C. College.
450	,, Sukritiranjan	..	Ditto.
	,, Sunilkrishna	..	Hooghly Mohsin College.
	,, Tapaskumar	..	Bankura College.
	D'Costa, Martin P.	..	St. Xavier's College.
	D'Cruz, Napolean	..	St. Joseph's College.
	De, Abanimohan	..	Comilla Victoria College.
	,, Amiyakumar	..	Non-collegiate student (Ripon College).
	,, Anilchandra	..	Bagerhat P. C. College.
	,, Anilkumar	..	Ripon College.
	,, Anilkumar	..	Asutosh College.
460	,, Anilnath	..	Vidyasagar College.
	,, Atindranath	..	Berhampore K. N. College.
	,, Basantachandra	..	Scottish Church College.
	,, Bhabataran	..	Bangabasi College.
	,, Dhirendranath	..	Non-collegiate student (Asutosh College).
	,, Kamalakanta	..	Burdwan Raj College.
	,, Krishnadhan	..	Bangabasi College.
	,, Lalitmohan	..	Ripon College.
	,, Makhanlal	..	Comilla Victoria College.
	,, Manindranath	..	St. Xavier's College.
470	,, Manishiprasad	..	Presidency College.
	,, Nanigopal	..	St. Xavier's College.
	,, Niladrisekhar	..	Rajendra College, Faridpur.
	,, Purnachandra	..	Non-collegiate student (Vidyasagar College).
	,, Sachindranath	..	Vidyasagar College.
	,, Santibrata	..	Rangpur Carmichael College.
	,, Santoshranjan	..	Barisal B. M. College.
	,, Saurendramohan	..	Non-collegiate student (Hooghly Mohsin College).
	,, Sitanath	..	Scottish Church College.
	,, Sudhirkumar	..	Narasinha Dutt College.
480	,, Susilkumar	..	Krishnagar College.
	Deb, Anilkumar	..	Victoria College, Cooch Behar.
	,, Arabindachandra	..	Vidyasagar College.
	,, Bhupendrakumar	..	Comilla Victoria College.
	,, Binayendranath	..	Sylhet M. C. College.
	,, Purnendunarayan	..	Ripon College.
	,, Rabindu	..	St. Xavier's College.
	Dechaudhuri, Amiyamay	..	Sylhet M. C. College.
	Debnath, Jatindrachandra	..	Comilla Victoria College.
	Debray, Dhupendramohan	..	Rangpur Carmichael College.
490	Debsarma, Khagendranath	..	Victoria College, Cooch Behar.
	Desarkar, Susilkumar	..	Barisal B. M. College.
	Dewanji, Nanigopal	..	St. Xavier's College.
	Dhar, Harigopal	..	Comilla Victoria College.
	,, Jyotibhushan	..	Non-collegiate student (Hindu Academy, Daulatpur).
	,, Murarimohan	..	Non-collegiate student (Hooghly Mohsin College).
	,, Nirmalkanti	..	St. Xavier's College.
	,, Praphullasankar	..	Non-collegiate student (Vidyasagar College).
	,, Sailendaralal	..	Chittagong College.
	Dharmamaya Dev Sharma	..	Bangabasi College.
500	Dip Lall Rai	..	St. Xavier's College.
	Dwarika Prosad	..	Ripon College.
	Dwarka Nath Verma	..	Bangabasi College.
	Ekbalnath Rampal	..	Asutosh College.
	Elias Ezra	..	St. Joseph's College.
	Fazlur Rahman	..	Comilla Victoria College.
	James Fridell	..	St. Xavier's College.
	Gangopadhyay, Amulyadhan	..	Scottish Church College.
	,, Arunkumar	..	Bangabasi College.
	,, Baidyanath	..	Vidyasagar College.
510	,, Banilal	..	Rajendra College, Faridpur.
	,, Bisweswar	..	Bangabasi College.
	,, Brajagopal	..	Comilla Victoria College.
	,, Chandrasekhar	..	Midnapur College.
	,, Dinesranjan	..	Bangabasi College.
	,, Jagadischandra	..	Presidency College.
	,, Mukundamurari	..	Bankura College.
	,, Rabindranath	..	Burdwan Raj College.
	,, Santigopal	..	Rajendra College, Faridpur.
	,, Sisirkumar	..	Uttarpara College.
520	,, Sudhirchandra	..	Barisal B. M. College.
	,, Tarakumar	..	St. Xavier's College.
	Gauri Sankar Prasad Sinha	..	Non-collegiate student (Bangabasi College).
	Ghatak, Nripendranath	..	Bangabasi College.
	,, Saktiprasad	..	Krishnagar College.
	Ghosh, Anantakumar	..	Vidyasagar College.
	,, Anilkumar	..	Rajendra College, Faridpur.
	,, Anilkumar	..	Rangpur Carmichael College.

	Name		College
	Ghosh, Anjankumar	..	Rajendra College, Faridpur.
	,, Asokkumar	..	Non-collegiate student (Ripon College).
530	,, Bagalacharan	..	Ditto.
	,, Baidyanath, I	..	Bangabasi College.
	,, Bhabanicharan	..	Ripon College.
	,, Bikaskrishna	..	Asutosh College.
	,, Bimalendu	..	Rajshahi College.
	,, Bimalendumohan	..	Mymensingh A. M. College.
	,, Bimalkumar	..	Ripon College.
	,, Binaykumar	..	Comilla Victoria College.
	,, Binaykrishna	..	Bankura College.
	,, Birendranath	..	Bangabasi College.
540	,, Chanchalkumar	..	Ditto.
	,, Debeschandra	..	Narail Victoria College.
	,, Gobindakisor	..	Presidency College.
	,, Hridaychandra	..	Rajshahi College.
	,, Jyotsna	..	Bethune College.
	,, Jyotischandra	..	Asutosh College.
	,, Kalidas	..	Ditto.
	,, Makhanlal	..	Bangabasi College.
	,, Maniklal	..	St. Xavier's College.
	,, Manindranath, I	..	Bangabasi College.
550	,, Manoranjan	..	Mymensingh A. M. College.
	,, Niradbaran	..	Asutosh College.
	,, Nirajkumar	..	City College.
	,, Nisithchandra	..	Hooghly Mohsin College.
	,, Panchugopal	..	Asutosh College.
	,, Panchugopal	..	Dupleix College, Chandernagar
	,, Pannalal	..	Barisal B. M. College.
	,, Piyushkanti, II	..	Mymensingh A. M. College.
	,, Prabhaskumar	..	St. Xavier's College.
	,, Prabodhkumar	..	Asutosh College.
560	,, Prasunkumar	..	Ripon College.
	,, Priyalal	..	Bangabasi College.
	,, Rabin	..	Ditto.
	,, Sachidulal	..	Bankura College.
	,, Santinath	..	Narasinha Dutt College.
	,, Santoshkumar	..	City College.
	,, Sailendranarayan	..	Mymensingh A. M. College.
	,, Sailendranath	..	City College.
	,, Sailendranath	..	Bangabasi College.
	,, Santoshkumar	..	Scottish Church College.
570	,, Sibaprasad	..	Barisal B. M. College.
	,, Siddhartha	..	Uttarpara College.
	,, Sisirkumar	..	St. Xavier's College.
	,, Sukumar	..	Bangabasi College.
	,, Tarapada	..	Pabna Edward College.
	Ghoshal, Amulyakumar	..	Hindu Academy, Daulatpur.
	,, Dinabandhu	..	Uttarpara College.
	,, Rabindranath	..	Non-collegiate student (Vidyasagar College).
	,, Pritikumar	..	Narasinha Dutt College.
	,, Syamapada	..	Hindu Academy, Daulatpur.
580	Ghulam Nabi	..	Burdwan Raj College.
	Girdhar Das Mundhra	..	Non-collegiate student (Scottish Church College).
	Giri, Tarendranath	..	Narasinha Dutt College.
	Gobind Prasad Sonthalia	..	Vidyasagar College.
	Golam Soleman Shaikh	..	Berhampore K. N. College.
	Gomes, Joseph	..	St. Joseph's College.
	Goray, Gopiballabh	..	Bangabasi College.
	Goswami, Biswanath	..	Vidyasagar College.
	,, Chapalendu	..	Non-collegiate student (St. Paul's College).
	,, Nandadulal	..	Ripon College.
590	,, Nisitendu	..	Uttarpara College.
	,, Sibcharan	..	Hooghly Mohsin College.
	,, Syamcharan	..	Bankura College.
	Gueizelar, Mervyn Wilfred	..	Non-collegiate student (Shillong St. Edward's College).
	Guha, Ajitkumar	..	Rajshahi College.
	,, Amareschandra	..	Bagarhat P. C. College.
	,, Anilchandra	..	Mymensingh A. M. College.
	,, Bhujangabhushan	..	Bankura College.
	,, Bhupatiprasanna	..	Ripon College.
	,, Indubushan	..	Hindu Academy, Daulatpur.
600	,, Jatiprasad	..	Comilla Victoria College.
	,, Paresnath	..	Ripon College.
	,, Rabindranath	..	Barisal B. M. College.
	Guharay, Susilkumar	..	City College.
	Guhathakurta, Jyotirindralal	..	Non-collegiate student (Barisal B. M. College).
	Gulab Chandra Mishra	..	Bangabasi College.
	Gupta, Amarendrakisor	..	Ditto.
	,, Amiyasankar	..	Rangpur Carmichael College.
	,, Chittaranjan	..	Scottish Church College.
	,, Kalipada	..	Hooghly Mohsin College.
610	,, Kanika	..	Vidyasagar College.
	,, Madhusudan	..	St. Paul's College.
	,, Nareschandra	..	Uttarpara College.
	,, Nirmalchandra	..	Ripon College.
	,, Pareshranjan	..	Scottish Church College.
	,, Prasantakumar	..	City College.

	Gupta, Rabindranath	Bangabasi College.
	,, Rabindranath	Rangpur Carmichael College.
	,, Ranjitkumar	Barisal B. M. College.
	,, Saileswar	Ditto.
620	Hajra, Bidyutkumar	Narasinha Dutt College.
	,, Dilipkumar	Midnapur College.
	,, Gobindagopal	Uttarpara College.
	Haldar, Amarendranath	Non-collegiate student (Bankura College).
	,, Haradhan	Asutosh College.
	,, Harisadhan	Midnapur College.
	,, Hrishikes	Non-collegiate student (Asutosh College).
	,, Mrinmaykanti	Barisal B. M. College.
	,, Niranjan	Bangabasi College.
	,, Phanindranath	Midnapur College.
630	,, Sachinandan	Ripon College.
	Hatem Ali Ahmad	Rajshahi College.
	Hatikakati, Gopalchandra	Shillong St. Edmund's College.
	Hokindro	Ditto.
	Indra, Birendranath	Mymensingh A. M. College.
	Indra Chand Dugar	Bangabasi College.
	Indrajit Singh Naba	Presidency College.
	Jagmohan Rohitgi	City College.
	Jahangir Khandker	Non-collegiate student (Hindu Academy, Daulatpur).
	Jahir Ahmad	Chittagong College.
640	Joardar, Santoshkumar	Non-collegiate student (Krishnagar College).
	Jogindra Nath	Bangabasi College.
	Jugal Kisore Srimal	Asutosh College.
	Jyrwa, H. Sterlingson	Shillong St. Edmund's College.
	K. M. Ashraf Uddin Maqbul	Non-collegiate student (Hindu Academy, Daulatpur).
	K. N. Oommen Muthalali	St. Xavier's College.
	K. N. Seshadri	Non-collegiate student (St. Xavier's College).
	Kangsabanik, Radharaman	City College.
	Kapil Deo Singh	Non-collegiate student (City College).
	Kar, Amiyabhushan	Bangabasi College.
650	,, Nikhilchandra	Non-collegiate student (Victoria College, Cooch Behar).
	,, Nripendramohan	Bankura College.
	,, Phanibhushan	Narasinha Dutt College.
	,, Sachindrakumar	Comilla Victoria College.
	,, Satyendranath	Ditto.
	Karmakar, Satyanarayan	Non-collegiate student (Presidency College).
	Kashi Nath Pande	Bangabasi College.
	Keshav Prosad Koirala	Vidyasagar College.
	Keshav Sadashiv Bhat	St. Xavier's College.
	Kazi A. F. M. Abdul Karim Mia	City College.
660	Kazi Abdul Jalil	Rangpur Carmichael College.
	Kazi Kobbad Ahmed	Chittagong College.
	Khan, Ava	Asutosh College.
	,, Ramendranath	Rajshahi College.
	Khongwir, Nissilda	Gauhati Cotton College.
	Kobad Ali Mian	Mymensingh A. M. College.
	Kole, Jibankrishna	Ripon College.
	Krishna Murari Saran	Bangabasi College.
	Kumar, Nirmalendu	Dupleix College, Chandernagar.
	Kunarattenam Tambaiah	Non-collegiate student (Roll Ser. N. 2).
670	Kundu, Ajitkumar	Bankura College.
	,, Bhupatinath	Pabna Edward College.
	,, Debiprasad	Non-collegiate student (Scottish Church College).
	,, Gaurgopal	Rajshahi College.
	,, Niradbihari	Narail Victoria College.
	Laha, Ghanasyam	Bankura College.
	Lahiri, Baidyanath	Ripon College.
	,, Bhabeschandra	Bangabasi College.
	,, Bijaygopal	Ripon College.
	,, Biswaranjan	Ditto.
680	,, Hasyajyoti	Rajshahi College.
	,, Jyotirmay	Gauhati Cotton College.
	,, Leela	Bethune College.
	,, Manilal	Asutosh College.
	,, Satyeschandra	St. Xavier's College.
	Latifar Rahman	Victoria College, Cooch Behar.
	Law, Sailendranath	Vidyasagar College.
	Lodh, Bhabatosh	Comilla Victoria College.
	Lostingson, Robert	Shillong St. Edmund's College.
	M. Sachidananda Murthy	St. Xavier's College.
690	M. V. Jagannadha Row	Asutosh College.
	Madhusudan Ramchandra Joglekar	St. Xavier's College.
	Mafizul Haq	Non-collegiate student (Comilla Victoria College).
	Mahammad Hassan (V)	Presidency College.
	Mahammed Hares Chowdhury	Comilla Victoria College.
	Mahammed Israil	Rajshahi College.
	Mahanti, Prabhatchandra	St. Paul's College.
	Mahbubur Rohman Khan	Non-collegiate student (Sylhet M. C. College).
	Mahmudul Haque Masumder	Sylhet M. C. College.
	Maiti, Debabrata	Non-collegiate student (Midnapur College).

No.	Name	College
700	Maiti, Lakshmanchandra	Ripon College.
	,, Loknath	Bangabasi College.
	,, Rajkumar	Ripon College.
	Maitra, Arunchandra	Bankura College.
	,, Debaprasad	Pabna Edward College.
	,, Kshirodbihari	Rangpur Carmichael College.
	,, Pratibhanath	Berhampore K. N. College.
	,, Samarendralal	St. Paul's College.
	,, Surathnath	Bagerhat P. C. College.
	,, Syamapada	Hindu Academy, Daulatpur.
710	Majhi, Anantadeb	Midnapore College.
	Majumdar, Amiyaprakas	Ripon College.
	,, Baidyanath	Rajshahi College.
	,, Bhupendramohan	Comilla Victoria College.
	,, Gaurisankar	Ripon College.
	,, Harihar	Asutosh College.
	,, Kalipada	Bangabasi College.
	,, Naliniranjan	Comilla Victoria College.
	,, Nikhilkumar	Berhampore K. N. College.
	,, Praphullakumar	Rajendra College, Faridpur.
720	,, Rajyeswar	Rajshahi College.
	,, Santiranjan	St. Xavier's College.
	,, Subaskumar	Non-collegiate student (Presidency College).
	,, Subratachandra	Presidency College.
	,, Sudhirkumar	Rajendra College, Faridpur.
	,, Sunilchandra	Hindu, Academy, Daulatpur.
	,, Sureswar	Rangpur Carmichael College.
	Malakar, Ranjitnarayan	Presidency College.
	Mallik, Biryyendrakumar	St. Xavier's College.
	,, Chaitanyachandra	Presidency College.
730	,, Dinabandhu	Ditto.
	,, Manindranath	Bangabasi College.
	,, Nirmalchandra	Presidency College.
	,, Prabodhchandra	City College.
	,, Pramodkumar	St. Paul's College.
	,, Radhagobindaprasad	Vidyasagar College.
	,, Rajkrishna	Bangabasi College.
	,, Susama	Bethune College.
	Mallya, Umesh	Non-collegiate student (Presidency College).
	Malo, Nitaichand	Narail Victoria College.
740	Mandal, Arabinda	Presidency College.
	,, Balaichand	Ripon College.
	,, Jagadischandra	Barisal B. M. College.
	,, Jagajjiban	Non-collegiate student (Berhampore K. N. College).
	,, Manimala	Non-collegiate student (Roll Cal. F. N. 1).
	,, Premananda	Barisal B. M. College.
	,, Radhasyam	Bankura College.
	,, Sisirkumar	Burdwan Raj College.
	,, Umapada	Berhampore K. N. College.
	Manna, Manoranjan	Narasinha Dutt College.
750	,, Niranjan	Ripon College.
	Maulik, Haripada	Hindu Academy, Daulatpur.
	Md. Abdul Gofur	Bangabasi College.
	Md. Abdul Jalil Sircar	Gauhati Cotton College.
	Md. Abdul Karim	Rangpur Carmichael College.
	Md. Abdul Quddus	Mymensingh A. M. College.
	Md. Abdus Samad	Rajendra College, Faridpur.
	Md. Abul Fazal Khan	Hooghly Mohsin College.
	Md. Abul Hashem	Chittagong College.
	Md. Ali Hossain	Non-collegiate student (Chittagong College).
760	Md. Amzad Hossain	Pabna Edward College.
	Md. Asadul Haque	B. M. College, Barisal.
	Md. Azizur Rahman	Presidency College.
	Md. Dabiruddin Ahmed	Ditto.
	Md. Jillul Hoque	Gauhati Cotton College.
	Md. Khoda Bakhsh Mian	Mymensingh A. M. College.
	Md. Mahashin	Hindu Academy, Daulatpur.
	Md. Matior Rahman Shikder	Barisal B. M. College.
	Md. Motiur Rahman	Mymensingh A. M. College.
	Md. Musharraf Hussain	Ditto.
770	Md. Mustapha	Sylhet M. C. College.
	Md. Ruhal Amin Sardar	Narail Victoria College.
	Md. Safior Rahman	Chittagong College.
	Md. Saifuddahar	Non-collegiate student (Hindu Academy, Daulatpur).
	Md. Saleh Ahmad	Chittagong College.
	Md. Salimuddin	Ripon College.
	Md. Tamizuddin	Rajshahi College.
	Md. Wazibuddin	Mymensingh A. M. College.
	Md. Yunus	Ditto.
	Modhi Dalimkumar	Gauhati Cotton College.
780	Meta, Praphullakumar	Uttarpara College.
	Mhd. Mazakkir	Sylhet M. C. College.
	Mir Keramot Ali	Barisal B. M. College.
	Mirza Abu Yussouf Taslimuddin Ahmad	Rangpur Carmichael College.
	Mitra, Ajitkumar	Ashutosh College.
	,, Amalchandra	Bangabasi College.
	,, Anilchandra	Vidyasagar College.
	,, Arunkumar	St. Xavier's College.
	,, Baidyanath	Bangabasi College.
	,, Barindra	Rangpur Carmichael College.

No.	Surname	Name		College
790	Mitra,	Barunkumar	..	Scottish Church College.
	,,	Bijaykumar	..	Ripon College.
	,,	Bimalendu	..	Non-collegiate student (Bangabasi College).
	,,	Debkumar	..	Hindu Academy, Daulatpur.
	,,	Dilipkumar	..	Scottish Church College.
	,,	Gaurmohan	..	Serampur College.
	,,	Gopaldas	..	Ripon College.
	,,	Hemantakumar	..	Scottish Church College.
	,,	Hemendrakumar	..	Presidency College.
	,,	Jaydeb	..	Asutosh College.
800	,,	Jnanendranath	..	St. Joseph's College, Darjeeling.
	,,	Jogendrachandra	..	Non-collegiate student (Presidency College).
	,,	Jyotsnakumar	..	St. Xavier's College.
	,,	Kalidas	..	Bangabasi College.
	,,	Manimohan	..	Bagerhat P. C. College.
	,,	Manorama	..	Vidyasagar College.
	,,	Nalinaksha	..	Bangabasi College.
	,,	Nilmanichandra	..	Victoria College, Cooch Behar.
	,,	Rabindranath	..	Ripon College.
	,,	Rajyeswar	..	Bangabasi College.
810	,,	Ranajitkumar	..	Ditto.
	,,	Ranajitkumar	..	Barisal B. M. College.
	,,	Sachindranath	..	St. Paul's College.
	,,	Sailendrakumar	.	Non-collegiate student (City College).
	,,	Sailendranath	..	Scottish Church College.
	,,	Sarojkumar	..	City College.
	,,	Somendranath	..	Asutosh College.
	,,	Sudhindrakumar	..	Non-collegiate student (Vidyasagar College).
	,,	Sudhirkumar, II	..	Ripon College.
	,,	Sukeschandra	..	Non-collegiate student (Bankura College).
820	Modak,	Nibaranchandra	..	Mymensingh A. M. College.
	Mohammad Asmat Ali		..	Barisal B. M. College.
	Mohammad Fazlur Rahman		..	Bangabasi College.
	Mohammed Ibrahim		..	Islamia College.
	Mokhlesh Uddin Ahmed		..	Non-collegiate student (Ripon College).
	Moslem Ali Biswas		..	Rangpur Carmichael College.
	Motiur Rahman Chaudhury		..	Mymensingh A. M. College.
	Muhammad Farhad Ali Khandeker		..	Rajshahi College.
	Muhammad Usman Ghani		..	Non-collegiate student (Rangpur Carmichael College).
	Muhammed Abdul Mannan Mian		..	Barisal B. M. College.
830	Mukhopadhyay,	Ajarnath	..	Uttarpara College.
	,,	Ajitkumar, II	..	Bangabasi College.
	,,	Ajitkumar	..	Non-collegiate student (Vidyasagar College).
	,,	Ajitkumar	..	Victoria College, Cooch Behar.
	,,	Amalkumar	..	Ditto.
	,,	Amareschandra	..	Dupleix College, Chandernagar.
	,,	Amitkumar	..	St. Xavier's College.
	,,	Anujkumar	..	Rajshahi College.
	,,	Asokkumar	..	Ripon College.
	,,	Asutosh	..	Hooghly Mohsin College.
840	,,	Balaram	..	City College.
	,,	Barindranath	..	Ripon College.
	,,	Bhabanikumar	..	Non-collegiate student (Victoria College, Cooch Behar).
	,,	Bhabeschandra	..	Presidency College.
	,,	Bhagabatram	..	Non-collegiate student (Ripon College).
	,,	Bijanbihari	..	Rangpur Carmichael College.
	,,	Binaykrishna, II	..	Bangabasi College.
	,,	Biswanath	..	Ditto.
	,,	Biswanath	..	Uttarpara College.
	,,	Debabrata	..	St. Paul's College.
850	,,	Dhirajmohan	..	Mymensingh A. M. College.
	,,	Dilipkumar (Ph)	..	Asutosh College.
	,,	Ganapati	..	Uttarpara College.
	,,	Gaurchandra	..	Asutosh College.
	,,	Gaurisankar	..	Chittagong College.
	,,	Gobardhan	..	Vidyasagar College.
	,,	Gokulchand	..	Serampur College.
	,,	Himansukumar	..	Vidyasagar College.
	,,	Jagadischandra	..	Ripon College.
	,,	Jagannath	..	Narasinha Dutt College.
860	,,	Kaladhan	..	Ripon College.
	,,	Kartikchandra	..	Bangabasi College.
	,,	Kshirodprasad	..	Bankura College.
	,,	Mohitkumar	..	Bagerhat P. C. College.
	,,	Muktidapada	..	Bankura College.
	,,	Murarimohan	..	Ripon College.
	,,	Nandadulal	..	Bangabasi College.
	,,	Narayandas	..	Hindu Academy, Daulatpur.
	,,	Narendranath	..	Asutosh College.
	,,	Nitaidas	..	Krishnagar College.
870	,,	Nityananda	..	Bangabasi College.
	,,	Nityaranjan	..	Rangpur Carmichael College.
	,,	Pankajbihari	..	Ditto.
	,,	Pannalal	..	Ripon College.
	,,	Rabindranath	..	Bankura College.
	,,	Rajanikumar	..	St. Xavier's College.

No.	Name	College
	Mukhopadhyay, Renugopal	Asutosh College.
	,, Sailendranath	Barisal B. M. College.
	,, Sailendranath	Ripon College.
	,, Saktiprakas	City College.
880	,, Samarendra	Vidyasagar College.
	,, Sambhunath	Asutosh College.
	,, Santinarayan	Rajshahi College.
	,, Santipriya	Uttarpara College.
	,, Sashthicharan	Bangabasi College.
	,, Satyaranjan	Midnapur College.
	,, Satyendranath	Asutosh College.
	,, Sibaram	Bangabasi College.
	,, Sibchandra	Scottish Church College.
	,, Sudhansukumar	Mymensingh A. M. College.
890	,, Sudhirkumar	Non-collegiate student (Serampur College).
	,, Sunilkumar	Serampur College.
	,, Susilkumar	Narasinha Dutt College.
	,, Tarakeswarkumar	Non-collegiate student (Ripon College).
	,, Umapada	Bankura College.
	Mukteswar Nath	City College.
	Munsi, Bijaykumar	Mymensingh A. M. College.
	Murphy, George Kennett	St. Xavier's College.
	Musthaphi, Sankarkumar	Ditto.
	Nabor Lakra Karmtoli	Ditto.
900	Nag, Ajitkumar	Bagerhat P. C. College.
	,, Dilipkumar	Ditto.
	,, Sandipankumar	Bangabasi College.
	,, Sunilchandra	Mymensingh A. M. College.
	Nagchaudhuri, Gaurpada	Scottish Church College.
	Narendrakumar Singh	Asutosh College.
	Nandi, Bijaykumar	Victoria College, Cooch-Behar.
	,, Bimalchandra	Serampur College.
	,, Binaykrishna	Ripon College.
	,, Gaurkrishna	Non-collegiate student (Vidyasagar College).
910	,, Parimalkanti	Mymensingh A.M. College.
	,, Prabhatkumar	Bangabasi College.
	,, Sailendranath, I	Rangpur Carmichael College.
	,, Subodhchandra	Rajshahi College.
	,, Surendranath	Non-collegiate student (Narail Victoria College).
	,, Susilchandra	Vidyasagar College.
	Nath, Kiranmay	Ripon College.
	,, Sibchandra	Dupleix College, Chandernagar.
	,, Sudhansukumar	Ripon College.
	,, Sunilchandra	Bagerhat P. C. College.
920	Nayak, Ramapati	Bankura College.
	Nazir Ahmed	Islamia College.
	Niyogi, Debiprasad	Hooghly Mohsin College.
	,, Gobardhan	Ripon College.
	,, Pijushkanti	City College.
	Obaidur Rahman	Hooghly Mohsin College.
	P. S. Krishna Murthy Rao	Bangabasi College.
	Padmakar Basnett	St. Xavier's College.
	Pahari, Jnanendranath	Ripon College.
	Pain, Brajadulal	St. Xavier's College.
930	Pakrasi, Kanailal	Vidyasagar College.
	Pal, Ajitranjan	Berhampore K. N. College.
	,, Anilchandra	Bangabasi College.
	,, Arunendrakumar	Vidyasagar College.
	,, Dineschandra	City College.
	,, Gobindachandra	Scottish Church College.
	,, Gobindacharan	Midnapur College.
	,, Manibhushan	Non-collegiate student (Ripon College).
	,, Niradchandra	Comilla Victoria College.
	,, Rabindranath	Non-collegiate student (Rajshahi College).
940	,, Rajendranath	Pabna Edward College.
	,, Rasaraj	Mymensingh A. M. College.
	,, Sachindranath	Ripon College.
	,, Satyendrakumar	Rajendra College, Faridpur.
	,, Sudhirkrishna	Banbagasi College.
	,, Surendranath	Ditto.
	,, Tarapada	Ditto.
	Palchaudhuri, Bibhutibhushan	Rajshahi College.
	Palit, Kalyankumar	Banbagasi College.
	,, Nibha	Vidyasagar College.
950	Panchanan Sinha	Bangabasi College.
	Pandit, Ullaskumar	Ditto.
	Paria, Biharilal	Midnapur College.
	Pathak, Kanailal	Uttarpara College.
	Patra, Phanibhushan	Ripon College.
	Pattanayak, Binodbihari	Midnapur College.
	Prakaschandra Yagnik	Asutosh College.
	Pramanik, Angsuprakas	Scottish Church College.
	,, Dayananda	Presidency College.
	,, Gopalkrishna	Bangabasi College.
960	,, Lakshmikanta	Rajendra College, Faridpur.
	Prem Chandra Khanna	Bangabasi College.
	Prem Nath Bhandari	St. Xavier's College.
	Rafiuddin Ahmad	Pabna Edward College.
	Raha, Jagadischandra	Hooghly Mohsin College.
	,, Tarakchandra	Scottish Church College.

No.	Name		College
	Rakshit, Achintyakumar	..	Ripon College.
	" Manoranjan	..	Narail Victoria College.
	Ramakanta Prasad	..	Non-collegiate student (Rajshahi College).
	Ramchandra Bhasker Dhavle	..	St. Xavier's College.
970	Ramchandra R. Powar	..	Bangabasi College.
	Ram Nagina Pandey	..	Ditto.
	Rames Narayan Jha	..	City College.
	Rameswar Nath Khettry	..	Scottish Church College.
	Ravi Shanker Shrivastawa	..	Ripon College.
	Ray, Ajitkumar	..	Asutosh College.
	" Ajitkumar	..	Non-collegiate student (Midnapur College).
	" Amalchandra	..	Asutosh College.
	" Amalendu	..	Victoria College, Cooch Behar
	" Anilchandra	..	Bangabasi College.
980	" Asokkumar	..	Scottish Church College.
	" Batakrishna	..	Bangabasi College.
	" Bimalkumar	..	Vidyasagar College.
	" Bireschandra	..	Victoria College, Cooch Behar.
	" Chandgopal	..	Midnapur College.
	" Debiprasad	..	Ripon College.
	" Durgadas	..	Asutosh College.
	" Dwijendralal	..	Bangabasi College.
	" Gobindaprasad	..	Burdwan Raj College.
	" Gunendranarayan	..	Non-collegiate student (Presidency College).
990	" Guruprasad	..	City College.
	" Haripada	..	Bangabasi College.
	" Hemendranath	..	Bankura College.
	" Himansubhushan	..	Vidyasagar College.
	" Hrishikeshchandra	..	Scottish Church College.
	" Jagadischandra	..	Ripon College.
	" Jyotibhushan	..	Comilla Victoria College.
	" Kanakendrakumar	..	St. Xavier's College.
	" Kiritibhushan	..	Ripon College.
	" Kshitindrachandra	..	Sylhet M. C. College.
1000	" Lalmohan	..	Comilla Victoria College.
	" Lokeschandra	..	City College.
	" Manaprasad	..	Non-collegiate student (Vidyasagar College).
	" Mihirnath	..	Mymensingh A. M. College.
	" Narayanchandra	..	Bankura College.
	" Narayanprasad	..	Vidyasagar College.
	" Nikhilnath	..	Mymensingh A. M. College.
	" Nilkanta	..	Ripon College.
	" Nirmalkumar	..	St. Paul's College.
	" Pareschandra	..	Barisal B. M. College.
1010	" Parimalchandra	..	Bangabasi College.
	" Pradyotkumar	..	Vidyasagar College.
	" Praphullakumar	..	Non-collegiate student (City College).
	" Purnachandra	..	Asutosh College.
	" Ramendramohan	..	St. Xavier's College.
	" Rameschandra	..	Bangabasi College.
	" Rameschandra	..	Comilla Victoria College.
	" Ratindranarayan	..	St. Xavier's College.
	" Santoshkumar	..	Rangpur Carmichael College.
	" Sarojkumar	..	Krishnagar College.
1020	" Satyabrata	..	Mymensingh A. M. College.
	" Satyabrata	..	Non-collegiate student (Scottish Church College).
	" Subhaschandra	..	Barisal B. M. College.
	" Sudhamay	..	Rajendra College, Faridpur.
	" Sudhananda	..	Asutosh College.
	" Sudhindrakumar	..	Berhampore K. N. College.
	" Sukumar	..	St. Xavier's College.
	" Sunilkumar	..	Bankura College.
	" Sunilkumar	..	Mymensingh A. M. College.
	" Sunilkumar	..	Ripon College.
1030	" Syamapada	..	Bangabasi College.
	" Tapas	..	Presidency College.
	Raychaudhuri, Arunkumar	..	St. Paul's College.
	" Biswapati	..	Asutosh College.
	" Hitendrakumar	..	Scottish Church College.
	" Niharranjan	..	Ripon College.
	" Samarranjan	..	St. Paul's College.
	" Sudhansusekhar		Comilla Victoria College.
	" Sudhindranath	..	Victoria College, Cooch Behar.
	" Suhridchandra	..	St. Xavier's College.
1040	" Sukhendubikas	..	Comilla Victoria College.
	Raymahasay, Pareschandra	..	St. Xavier's College.
	Rebeiro, Albert	..	Non-collegiate student (Chittagong College).
	Rinchin Ongden Lama	..	St. Paul's College.
	Saadat Husain	..	Hooghly Mohsin College.
	S. I. M. Nazir Hossain	..	Rangpur Carmichael College.
	S. M. Najmal Haque	..	Rajendra College, Faridpur.
	S. Rostom Ali Ahmed	..	Rajshahi College.
	Sadhya, Nikhilchandra	..	Mymensingh A. M. College.
	Saha, Anilkumar	..	Non-collegiate student (Ripon College).
1050	" Birendrakumar	..	Mymensingh A. M. College.
	" Biswanath	..	Hindu Academy, Daulatpur.
	" Dhirendrakumar	..	Mymensingh A. M. College.
	" Krishnachandra	..	Non-collegiate student (Rajshahi College).
	" Lakshmanchandra	..	Vidyasagar College.

	Name		College
	Saha, Lalmohan	..	Barisal B. M. College.
	" Manindranath	..	Rajendra College, Faridpur.
	" Narayanchandra	..	Ditto.
	" Rakhalchandra	..	Barisal B. M. College.
	" Rameschandra	..	Bangabasi College.
1060	" Rasiklal	..	Comilla Victoria College.
	" Subodhchandra	..	Mymensingh A. M. College.
	" Sudhirchandra	..	Vidyasagar College.
	" Sudhirkumar	..	Pabna Edward College.
	" Sureschandra	..	Mymensingh A. M. College.
	" Upendrachandra	..	Comilla Victoria College.
	Samaddar, Jitendranath	..	Presidency College.
	Samanta, Dhurbanarayan	..	Burdwan Raj College.
	" Upendranath	..	Ripon College.
	Santra, Nandagopal	..	Bangabasi College.
1070	Sanyal, Abanimohan	..	Pabna Edward College.
	" Chittaranjan	..	Bangabasi College.
	" Debabrata	..	Krishnagar College.
	" Gauriprasanna	..	Ripon College.
	" Jyotirmay	..	St. Joseph's College, Darjeeling.
	" Rabindranath	..	Non-collegiate student (Victoria College, Cooch Behar).
	" Sudhirkumar	..	Rajshahi College.
	Saprawnga Chawng Jhu	..	Serampore College.
	Sarbadhikari, Sudhischandra	..	Midnapur College.
	Sarder Alauddin	..	Rajshahi College.
1080	Sarkar, Amarendranath	..	Pabna Edward College.
	" Bibhutibhushan	..	Non-collegiate student (Ripon College).
	" Bidhubhushan	..	Mymensingh A. M. College.
	" Bidyutkumar	..	Non-collegiate student (Asutosh College).
	" Bimalchandra	..	Bangabasi College.
	" Bimalendu	..	Rangpur Carmichael College.
	" Debnath	..	Burdwan Raj College.
	" Dhirendranath	..	Ripon College.
	" Digendranath	..	St. Xavier's College.
	" Himansusekhar	..	Rajshahi College.
1090	" Jatindramohan	..	City College.
	" Jnanendranath	..	Ripon College.
	" Manasranjan	..	Asutosh College.
	" Maniklal	..	Hindu Academy, Daulatpur.
	" Matilal	..	Non-collegiate student (Pabna Edward College).
	" Nirmalchandra	..	St. Xavier's College.
	" Nisikanta	..	Narail Victoria College.
	" Sachchidananda	..	Asutosh College.
	" Sachindrachandra	..	Mymensingh A. M. College.
	" Samarbijay	..	Rangpur Carmichael College.
1100	" Saradindubhushan	..	Rajshahi College.
	" Sitanath	..	Pabna Edward College.
	" Sukumar	..	St. Paul's College.
	" Taradas	..	Non-collegiate student (Ripon College).
	" Trigunacharan	..	Ripon College.
	Sarkhel, Dineschandra	..	Bangabasi College.
	Sarma, Debikanta	..	Gauhati Cotton College.
	" Ganeschandra	..	Ditto.
	Sasmal, Debkumar	..	Non-collegiate student (Scottish Church College).
	Satpathi, Manoranjan	..	Midnapur College.
1110	Sekandar Ali Bhuyan	..	Comilla Victoria College.
	Sen, Ajitkumar	..	St. Xavier's College.
	" Amarendranath	..	Non-collegiate student (Vidyasagar College).
	" Amulyakumar	..	Bangabasi College.
	" Arunkumar	..	St. Xavier's College.
	" Bijaybhushan	..	Krishnagar College.
	" Chittaranjan	..	Narail Victoria College.
	" Gaurangakrishna	..	Chittagong College.
	" Ganeschandra	..	Presidency College.
	" Gopalchandra	..	St. Xavier's College.
1120	" Haripada	..	Comilla Victoria College.
	" Hemansuranjan	..	Non-collegiate student (Ripon College).
	" Jagadiskumar	..	Ripon College.
	" Kanailal	..	Rajshahi College.
	" Manibhushan	..	Barisal B. M. College.
	" Mrinalkanti	..	Presidency College.
	" Nripendranath	..	Ripon College.
	" Praphullakumar	..	Hindu Academy, Daulatpur.
	" Rabindranath	..	Non-collegiate student (Vidyasagar College).
	" Santoshkumar	..	St. Xavier's College.
1130	" Saradindu	..	Vidyasagar College.
	" Sobha	..	Bethune College.
	" Sunilendukumar	..	Barisal B. M. College.
	" Sunilkumar	..	Chittagong College.
	" Susilkumar, I	..	Ripon College.
	Sengupta, Ajitkumar	..	Non-collegiate student (Bangabasi College).
	" Ajitlal	..	Mymensingh A. M. College.
	" Amalkumar	..	Vidyasagar College.
	" Amulyakumar	..	Comilla Victoria College.
	" Anilkumar	..	Hindu Academy, Daulatpur.
1140	" Ansubhushan	..	City Collge.
	" Asitkumar	..	Rangpur Carmichael College.
	" Baidyanath	..	Burdwan Raj College.

No.	Name		College
	Sengupta, Baniprasanna	..	Mymensingh A. M. College.
	„ Binayendranath	..	Non-collegiate student (Scottish Church College).
	„ Debabrata	..	Asutosh College.
	„ Debaprasad	..	Vidyasagar College.
	„ Gauranga	..	Barisal B. M. College.
	„ Khageschandra	..	Asutosh College.
	„ Nanigopal	..	Bagerhat P. C. College.
1150	„ Narayankrishna	..	St. Xavier's College.
	„ Nisitkumar	..	Rajshahi College.
	„ Rabin	..	St. Xavier's College.
	„ Santoshkumar	..	Scottish Church College.
	„ Sudhansukisor	..	Victoria College, Cooch Behar.
	„ Sukhendubhushan	..	Sylhet M. C. College.
	Sengupta Kabiraj, Amalbihari	..	Rajshahi College.
	Sensarma, Ramendranath	..	Barisal B. M. College.
	Set, Ganeschandra	..	Ripon College.
	„ Kshitisranjan	..	Dupleix College, Chandernagar.
1160	Shaik Nurul Hooda	..	Ripon College.
	Shaikh Ayubur Rahman	..	Hooghly Mohsin College.
	Shamsu Miah Kazi	..	Sylhet M. C. College.
	Shamsuddin Ahmed	..	Comilla Victoria College.
	Shamsuzzuha	..	Non-collegiate student (Chittagong College).
	Shankor Narayan Sil	..	Bangabasi College.
	Sheo Dhayan Singh	..	Ditto.
	Shiwa Kumar Bhuwalka	..	Ditto.
	Shuja Uddin Ahmed	..	Pabna Edward College.
	Shyam Singh	..	St. Xavier's College.
1170	Siddiqur Rahman Patwari	..	Comilla Victoria College.
	Sikdar, Anilkumar	..	Barisal B. M. College.
	„ Ramprasad	..	Bankura College.
	Sil, Gaganchand	..	Vidyasagar College.
	„ Haripada	..	Barisal B. M. College.
	„ Jatindrachandra	..	Uttarpara College.
	Sinha, Ajitkumar	..	Bankura College.
	„ Amareschandra	..	Berhampore K. N. College.
	„ Arunkumar	..	Midnapur College.
	„ Arunchandra	..	Bangabasi College.
1180	„ Asokkumar	..	Ripon College.
	„ Jaygopal		Narail Victoria College.
	„ Kalidas	..	Rajendra College, Faridpur.
	„ Nanigopal	..	Narail Victoria College.
	„ Panchugopal	..	Vidyasagar College.
	„ Prithwischandra	..	Rangpur Carmichael College.
	„ Rathindranath	..	City College.
	„ Sudhirkumar	..	Bankura College.
	„ Tarakanta	..	Mymensingh A. M. College.
	„ Tarakumar	..	Non-collegiate student (Ripon College).
1190	Sinharay, Dwijendrajit	..	Comilla Victoria College.
	„ Samarchand	..	Vidyasagar College.
	Sircar, Francis Kalyan Kumar	..	St. Paul's College.
	Sk. Abdus Salam	..	Burdwan Raj College.
	Sk. Md. Umar Hussain	..	Bangabasi College.
	Smith, Roland William Gwyther	..	Non-collegiate student (City College).
	Som, Nitaipada	..	Rangpur Carmichael College.
	Sur, Satchidananda	..	Ripon College.
	Syed Abu Mohammed Enayet Kabir		Islamia College
	Syed Abul Khair Mahamed Hashem		Non-collegiate student (Berhampore K. N. College).
1200	Syed Aftabuddin Khondker	..	Rajshahi College.
	Syed Ahmad Chowdhury	..	Chittagong College.
	Syed Altafuddin Ahmed	..	Ripon College.
	Syed Bahar Uddin Ahmed	..	Rangpur Carmichael College.
	Syed Mohbub Hossain	..	Islamia College.
	Syed Momtaz Ahmad	..	Ripon College.
	Syed Sajjad Karim	..	Bangabasi College.
	T. Kunji Korah	..	Vidyasagar College.
	Talapatra, Pareschandra	..	City College.
	Talukdar, Brajalal	..	Barisal B. M. College.
1210	Taraphdar, Manindrachandra	..	Mymensingh A. M. College.
	„ Dilipkumar	..	Rangpur Carmichael College.
	Tennakoon, Punchi Banda	..	Ripon College.
	Thakur, Sarasiranjan	..	Hindu Academy, Daulatpur.
	Thomas, Mohitkumar	..	Ripon College.
	Tikadar, Bijaykrishna	..	Bangabasi College.
	Tirkey, Nicholas	..	St. Xavier's College.
	Toreato, Jerome	..	Ditto.
	Upadhyay, Susilranjan	..	Ditto.
	V. S. Vaidyanathan	..	Ditto.
1220	Wahidullah Choudhury	..	Bangabasi College.

Third Division.

(In alphabetical order.)

Name		College
Abul Kasem Fazlul Haque	..	Rajshahi College.
Abul Hasnat Md. Sirazur Rahman		Presidency College.
Adak, Kanailal	..	Ripon College.
Asman Singh	..	Non-collegiate student (Asutosh College).
Bagchi, Khagendramohan	..	Rangpur Carmichael College.
„ Sibatosh	..	Pabna Edward College.

No.	Name		College
	Bandyopadhyay, Anilbaran	..	Bankura College.
	„ Gaurangachandra		Mymensingh A. M. College.
	„ Jaykrishna	..	Narasingha Dutt College.
10	„ Satkari	..	St. Xavier's College.
	„ Sanjibkumar	..	Uttarpara College.
	„ Sudhiranjan	..	Bangabasi College.
	„ Susilkumar	..	Serampur College.
	Barma, Prasannachandra	..	Non-collegiate student (Rangpur Carmichael College).
	Basu, Adhirkumar	..	Barisal B. M. College.
	„ Priyagopal	..	Victoria College, Cooch-Behar.
	„ Ranajitkumar	..	Vidyasagar College.
	„ Santoshkumar	..	Bangabasi College.
	Bhakta, Manindranath	..	Ditto.
20	Bhattacharyya, Annadacharan	..	Sylhet M. C. College.
	„ Ardhendu	..	City College.
	„ Chakrapani	..	Hindu Academy, Daulatpur.
	„ Purnachandra	..	Narasingha Dutt College.
	„ Ramgopal	..	Ripon College.
	Bhaumik, Prasantibhushan	..	Mymensingh A. M. College.
	Chakrabarti, Pareschandra	..	Ripon College.
	Chattopadhyay, Baridbaran	..	Bankura College.
	„ Panchananda	..	Ripon College.
	Chaudhuri, Amalkumar	..	Non-collegiate student (Pabna Edward College).
30	„ Binodlal	..	Non-collegiate student (Gauhati Cotton College).
	„ Saktibhuti	..	Rajshahi College.
	Das, Binayendranath	..	Hindu Academy, Daulatpur.
	„ Khageschandra	..	Barisal B. M. College.
	„ Rabindranath	..	Victoria College, Cooch-Behar.
	Dasgupta, Anilkumar	..	Barisal B. M. College.
	„ Anilkumar	..	Scottish Church College.
	„ Lakshminarayan	..	Berhampore K. N. College.
	„ Samindramohan	..	Non-collegiate student (Bankura College).
	Datta, Hirendranath	..	Vidyasagar College.
40	„ Santosh	..	Asutosh College.
	„ Susilkumar	..	Ditto.
	„ Tulsidas	..	Non-collegiate student (Hindu Academy, Daulatpur).
	Dattagupta, Manindranath	..	Barisal B. M. College.
	Dattaray, Debaprasad	..	St. Xavier's College.
	De, Arabindakumar	..	Serampur College.
	„ Dulalchandra	..	Ripon College.
	„ Ramanimohan	..	Non-collegiate student (Ripon College.)
	„ Tarapada	..	Barisal B. M. College.
	Moses Ezra	..	St. Joseph's College.
50	Gangopadhyay, Ramendranath	..	Bangabasi College.
	Ghosh, Anilkumar	..	Scottish Church College.
	„ Arunkumar	..	St. Xavier's College.
	„ Asutosh	..	Burdwan Raj College.
	„ Baidyanath, II	..	Bangabasi College.
	„ Baidyanath	..	Barisal B. M. College.
	„ Manindranath, II	..	Bangabasi College.
	„ Sasadhar	..	Midnapur College.
	„ Subhaschandra	..	Hooghly Mohsin College.
	„ Sukumar	..	Mymensingh A. M. College.
60	Ghoshal, Kumudbhushan	..	Bangabasi College.
	Goswami, Bijanchandra	..	Serampur College.
	„ Charuchandra	..	Mymensingh A. M. College.
	Guha, Nitischandra	..	Vidyasagar College.
	Guharay, Bimalkanta	..	Bangabasi College.
	Gupta, Anilkumar	..	Sylhet M. C. College.
	„ Harinarayan	..	Non-collegiate student (Asutosh College).
	Haldar, Praphullakumar	..	Bangabasi College.
	Jha, Anathbandhu	..	Ditto.
	Maitra, Gopalchandra	..	Victoria College, Cooch-Behar.
70	Majumdar, Gaurchandra	..	Serampur College.
	„ Ramanimohan	..	Barisal B. M. College.
	„ Samarakram	..	Hindu Academy, Daulatpur.
	Mallik, Gopalchandra	..	St. Paul's College.
	Md. Alauddin Chaudhury	..	Rangpur Carmichael College.
	Md. Fatear Rahman Khan	..	Non-collegiate student (Rajshahi College).
	Mitra, Abhaypada	..	Bangabasi College.
	„ Asokkumar	..	Non-collegiate student (Ripon College).
	„ Bimal	..	Ripon College.
	Mohammad Osman Ghani	..	Bagerhat P. C. College.
80	Mohammed Muzaffar Ali	..	Comilla Victoria College.
	Moni Uddin Ahmad	..	City College.
	Muhammad Ishaque Miah	..	Comilla Victoria College.
	Mukhopadhyay, Asitkumar	..	Non-collegiate student (Bangabasi College).
	„ Bankimchandra	..	Hindu Academy, Daulatpur.
	„ Gobardhan	..	Bangabasi College.
	Mukhoti, Nakuleswar	..	St. Xavier's College.
	Nandadhoj Rai	..	St. Joseph's College, Darjeeling.
	Nandi, Sudhansusekhar	..	Asutosh College.
	Niyogi, Purnachandra	..	Mymensingh A. M. College.
90	„ Sukumar	..	Pabna Edward College.
	Pal, Kalipada	..	Berhampur K. N. College.
	„ Nilmani	..	City College.
	„ Sadananda	..	Mymensingh A. M. College.

	Ram Rup Upadhyay	.. Bangabasi College.
	Ram Saran Thakur	.. Asutosh College.
	Ram Swaroop Prasad	.. Ripon College.
	Ray, Gaurisankar	.. Ditto.
	„ Kanailal	.. Barisal B. M. College.
	„ Mahadebchandra	.. Ditto.
100	„ Narayanchandra	.. Asutosh College.
	„ Radhasundar	.. Ditto.
	„ Satyendramohan	.. Non-collegiate student (Rajshahi College).
	„ Saumendranarayan	.. Asutosh College.
	Rayghatak, Praphullakumar	.. Rangpur Carmichael College.
	S. Habibur Rahman	.. Ismalia College.
	Saha, Debendrachandra	.. Comilla Victoria College.
	„ Kshirodmohan	.. Ditto.
	Sarkar, Amal	.. Rajendra College, Faridpur.
	„ Bimal	.. Bangabasi College.
110	„ Santibhushan	.. Barisal B. M. College.
	Sen, Lalmohan	.. Asutosh College.
	„ Sulalitranjan	.. Ripon College.
	Sengupta, Birendranath	.. Midnapur College.
	„ Brajendarkumar	.. Sylhet M. C. College.
	„ Manasranjan	.. Non-collegiate student (Ripon college).
	„ Niharranjan	.. Mymensingh A. M. College.
	„ Nikhilchandra	.. Rajshahi College.
	„ Pramodkumar	.. Hindu Academy, Daulatpur.
	„ Sudhirranjan	Asutosh College.
120	Sensarma, Santoshkumar	.. Barisal B. M. College.
	Serajul Islam	.. Rajshahi College.
	Shah Aftab Ahmad	.. Islamia College.
	Shah Muhammad Abdul Hamid	.. Rangpur Carmichael College.
	Singhray, Ramkrishna	.. St. Xavier's College.
125	Sonar, Kedarnath	.. Berhampore K. N. College.

The undermentioned candidates who were allowed to appear at the I.Sc. Examination, 1939, in one or more subjects are declared to have passed in the subject or subjects under which their names appear :—

(In alphabetical order.)

Mathematics.

	Bagchi, Santimay	.. Non-collegiate student (City College).
	Bandyopadhyay, Haripada	.. Non-collegiate student (Bangabasi College).
	Basu, Bimalkumar	.. Non-collegiate student (Asutosh College).
	„ Sunilkumar	.. Non-collegiate student (Bangabasi College).
	Bloeminck, Cynthia Barbara	.. Non-collegiate student (Scottish Church College).
	Chattopadhyay, Bimalkumar	.. St. Xavier's College.
	„ Krishnaprasanna	.. Non-collegiate student (Bangabasi College).
	Clifford, Crystal Enid	.. Non-collegiate student (Scottish Church College).
	Datta, Dulalchand	.. Non-collegiate student (Bangabasi College).
10	„ Kumudranjan	.. Ditto.
	„ Satya B.	.. Non-collegiate student(Roll Cal. N. 13).
	De, Bimalkumar	.. Non-collegiate student (Bangabasi College).
	Gangopadhyay, Lakshminarayan	.. Non-collegiate student (Vidyasagar College).
	Hridayananda, Agarwalla	.. Non-collegiate student (Scottish Church College.)
	Kundu, Robi	.. Non-collegiate student (Vidyasagar College).
	Laha, Golok chand	.. Non-collegiate student (Bangabasi College).
	Mitra, Kalyankumar	.. Non-collegiate student (Presidency College).
	Mukhopadhyay, Ganeschandra	.. Non-collegiate student (City College).
	Pal, Gokulkrishna	.. Non-collegiate student (Presidency College).
20	Ray, Susilkrishna	.. Non-collegiate student (Vidyasagar College).
	Sanyal, Arunkumar	.. Non-collegiate student (Bangabasi College).
	„ Jagatkisor	.. Non-collegiate student (Bankura College).
	Sengupta, Kamalendu	.. Non-collegiate student (Scottish Church College).
	Sinha, Mrinalkanti	.. Non-collegiate student (Bangabasi College).

Physics.

	Das, Sibsankar	.. Non-collegiate student (Berhampore K. N. College).
	„ Sunilkanti	.. Non-collegiate student (Roll Cal. N. 6).
	Dasgupta, Panchugopal	.. Non-collegiate student (Berhampore K. N. College).
	Ghosh, Ranjitkumar	.. St. Xavier's College.
	„ Subasi	.. Non-collegiate student (Vidyasagar College).
	Haldar, Hemendranath	.. Non-collegiate student (Bangabasi College).
	Ojha, Aswinikumar	.. Non-collegiate student (Berhampore K. N. College).
	Ramchandra, Swaminathan	.. St. Xavier's College.
	Ray, Paresh	.. Non-collegiate student (Ripon College).
10	Sadhu, Tinkari	.. Non-collegiate student (Berhampore K. N. College).

Mathematics and Botany.

Basu, Nakuleswar (Bot) .. Non-collegiate student (St. Xavier's College).

Physics and Chemistry (Practical portion only).

Chaudhuri, Piyushkanti .. Non-collegiate student (Roll Chi. N. 6).

Physics and Chemistry.

Langner, Allan John .. La Martiniere College.

Physics, Chemistry and Biology (Practical portion only).

Poddar, Kalipada .. Non-collegiate student (Presidency College).

The examination of the undermentioned candidates for 1939 is cancelled :—

	Name with Roll and Registration numbers and the College.	Paper in which unfair means were adopted.
1	Victor Ghosh Chaudhuri, Roll Cal. 180, Reg. No. 5836 of 1936-37 (St. Xavier's College).	Mathematics, Paper I.
2	Subimal Majumdar, Roll Cal. 266, Reg. No. 10492 of 1938-39 (Bangabasi College).	Chemistry, Paper II.
3	Kumudinikanta Majumdar, Roll Cal. 298, Reg. No. 9356 of 1937-38 (Bangabasi College).	Mathematics, Paper II.
4	Nirodbihari Das, Roll Cal. 365, Reg. No. 2209 of 1937-38 (Bangabasi College).	Mathematics, Paper II.
5	Sukhendranath Ghosh, Roll Cal. 1108, Reg. No. 6554 of 1936-37 (Vidyasagar College).	Chemistry, Paper II.
6	Abdul Hamid, Roll Cal. 1599, Reg. No. 1954 of 1937-38 (Narasinha Dutt College).	Chemistry, Paper I.
7	Nirmalkumar Sen, Roll Cal. 1628, Reg. No. 910 of 1937-38 (Narasinha Dutt College).	Physics, Paper II.
8	Baridkumar Bandyopadhyay, Roll Cal. 1694, Reg. No. 5932 of 1937-38 (Asutosh College).	Mathematics, Paper I.
9	Himansusekhar Gupta, Roll Cal. 1748, Reg. No. 4928 of 1935-36 (Asutosh College).	Mathematics, Paper I.
10	Santoshkumar Ghosh, Roll Bank. 63, Reg. No. 4840 of 1937-38 (Bankura College).	Physics, Paper II.
11	Abdul Aziz, Roll Bar. 3, Reg. No. 5854 of 1937-38 (Barisal B. M. College).	Mathematics, Paper I.
12	Sukumarchandra Ghosh, Roll Bar. 70, Reg. No. 5698 of 1937-38 (Barisal B. M. College).	English, Paper II.
13	Lokranjan Sengupta, Roll Bar. N. 5, Reg. No. 4559 of 1935-36 (Barisal B. M. College).	English, Paper II.
14	Pratulchandra Majumdar, Roll Ber. 24, Reg. No. 8275 of 1938 (Berhampur K. N. College).	Mathematics.
15	Amiyagopal Chakrabarti, Roll Com. 15, Reg. No. 952 of 1937-38 (Comilla Victoria College).	English, Paper II.

	Name with Roll and Registration numbers and the College.		Papers in which unfair means were adopted.
16	Narayanchandra Sen, Roll Com. 76, Reg. No. 1060 of 1937-38 (Comilla Victoria College).	..	English, Paper III.
17	Syamapada Kar, Roll Com. N. 3, Reg. No. 1020 of 1937-38 (Comilla Victoria College).	..	Physics, Paper II.
18	Loknath Kakati, Roll Coo. 35, Reg. No. 2733 of 1937-38 (Cooch Behar Victoria College).	..	Chemistry, Paper I.
19	Birendrakumar Kayal, Roll Coo. N. 7, Reg. No. 2946 of 1937-38 Cooch Behar Victoria College).	..	Mathematics, Paper II.
20	Brajagopal Bandyopadhyay, Roll Dau. 32, Reg. No. 4330 of 1937-38 (Daulatpur Hindu Academy).	..	Bengali (Vernacular).
21	Birendranath Bandyopadhyay, Roll Hug. 32, Reg. No. 195 of 1935-36 (Hooghly Mohsin College).	..	Physics, Paper II.
22	Bhupesranjan Chaudhuri, Roll Kri. 15, Reg. No. 1455 of 1937-38 (Krishnagar College).	..	English, Paper II.
23	Satyabrata Bandyopadhyay, Roll Mid. 23, Reg. No. 4677 of 1937-38 (Midnapur College).	..	Mathematics, Paper II.
24	Bhabaniprasad Chakrabarti, Roll Pab. 39, Reg. No. 1905 of 1936-37 (Pabna Edward College).	..	Chemistry, Paper I.
25	Md. Habibar Rahman, Roll Pab. N. 3, Reg. No. 8955 of 1937-38 (Pabna Edward College).	..	Physics, Paper I.
26	Taritkumar Maitra, Roll Raj. 23, Reg. No. 7730 of 1937-38 (Rajshahi College).	..	Physics, Paper II.
27	Girijaprasanna Munsi, Roll Raj. 29, Reg. No. 9092 of 1937-38 (Rajshahi College).	..	Physics, Paper II.
28	Khagendraprasad Das, Roll Rang. 14, Reg. No. 2039 of 1933-34 (Rangpur Carmichael College).		Mathematics, Paper I.
29	Birendranath Datta, Roll Rang. 19, Reg. No. 5891 of 1936-37 (Rangpur Carmichael College).	..	English, Paper I.
30	Anilkumar Gangopadhyay, Roll Rang. 25, Reg. No. 5898 of 1936-37 (Rangpur Carmichael College).	..	English, Paper III.
31	Samarendramohan Raychaudhuri, Roll Rang. 53, Reg. No. 5938 of 1936-37 (Rangpur Carmichael College).	..	Chemistry, Paper I.
32	Rabindrakumar Dasgupta, Roll Rang. 98, Reg. No. 6162 of 1937-38 (Rangpur Carmichael College).	..	English, Paper III.
33	Hugh Dean Meguise, Roll Cal. 169, Reg. No. 5223 of 1937-38 (St. Xavier's College).	..	Chemistry, Practical.
34	Suprabhat Gupta, Roll Cal. 427, Reg. No. 2285 of 1937-38 (Bangabasi College).	..	Physics, Practical.

B. B. DUTT,

Controller of Examinations.

Orders by the Hon'ble the Vice-Chancellor and Syndicate of the Calcutta University.

Senate House, the 1st June 1939.

The undermentioned candidates are declared to have passed the Intermediate Examination in Arts held in February, 1939 :—

[The asterisk prefixed to the name of a candidate indicates that he has obtained not less than three-fourths of the aggregate number of marks and the letter or letters affixed to the name of a candidate indicate that he has obtained not less than four-fifths of the marks in a subject or subjects. E indicates English, M indicates Mathematics, S indicates Sanskrit, B indicates Bengali Classical, U indicates Classical Urdu, A indicates Arabic, P indicates Persian, Pa indicates Pali, Ger indicates German, H indicates History, L indicates Logic, C indicates Chemistry, Bot indicates Botany, V indicates Vernacular, Cs indicates Civics, Cg indicates Commercial Geography, Ca indicates Commercial Arithmetic and Elements of Book-keeping.]

First Division.

(In order of merit.)

No.	Name	College
1	*Bandyopadhyay, Arunchandra (S) ..	St. Paul's Cathedral College.
2	*Bhattacharyya, Brajendrakumar (SL)	Asutosh College.
3	*Sengupta, Bhabaniprasad (VCs) ..	Vidyasagar College.
4	*Dhar, Subhaskumar (S) ..	Asutosh College.
5	*Ray, Praphullachandra (SH) ..	Faridpur Rajendra College.
6	*Basu, Subalchandra ..	Vidyasagar College.
	*Dalton, Briget Irine (H) ..	Non-collegiate student (Loreto House).
8	*Roshan Shavaksha Shroff (U) ..	Non-collegiate student (Scottish Church College).
9	*Ghosh, Kanailal ..	Ripon College.
10	*Anwar-ul Haque ..	Rangpur Carmichael College.
11	*Niyogi, Kamala ..	Asutosh College.
12	*Dattagupta, Ajitranjan ..	Mymensingh A. M. College.
13	*Bandyopadhyay, Gunendranath (HCs)	Chandernagar Dupleix College.
14	*Ghosh, Rameschandra ..	Scottish Church College.
	*Kasturchand Lalwani (SHCs) ..	Rajshahi College.
	*Ray, Amita .	St. Mary's B. T. College, Shillong.
17	*Sanyal, Manibhushan (Cs) ..	St. Paul's Cathedral College.
18	*De, Debajyoti (Cs) ..	Rangpur Carmichael College.
19	*Mukhopadhyay, Amarendranath (S)	Ripon College.
20	*Ghosh, Sambhunath (S) ..	Bangabasi College.
21	*Acharyyachaudhuri, Ramendrakumar (SL)	Asutosh College.
	*Bhattacharyya, Achyutakumar (H)	Cotton College, Gauhati.
	*Ray, Kshemendralal (S) ..	Ripon College.
24	*Guha, Sarojkanti (H) ..	Presidency College.
25	Sarkar, Nepalsankar (VSL) .	Cooch-Behar Victoria College.
26	Chakrabarti, Pulinbihari (Bot)	City College.
27	Gupta, Bijaya ..	Asutosh College.
28	Ataur Rahman (H) ..	Cotton College, Gauhati.
29	Sen, Debakumar (SH) ..	Ripon College.
30	Md. Moyeed w'l-Islam (L) .	Rangpur Carmichael College.
	Mitra, Lalitkumar (VS) ..	Ditto.
32	Bhattacharyya, Nityananda (H) ..	Uttarpara College.
	Kumar, Bijanbihari (LM) ..	City College.
34	Bandyopadhyay, Ajitananda (SL) ..	Ripon College.
	Kapuria, Sudhirkumar (S)	Vidyasagar College.
	Pal, Anukulchandra (L) ..	Ripon College.
37	Linde, Maria Johanna Ottilie (Ger) ..	Non-collegiate student (St. Helen's College, Kurseong).
38	Majumdar, Saurindranath.. ..	Asutosh College.
39	Ghosh, Benukar ..	Presidency College.
40	Bhattacharyya, Gaurisankar (SL)	Ditto.
41	Chakrabarti, Subodhkumar (SL) ..	Mymensingh A. M. College.
42	Bhattacharyya, Dhirendrachandra (S)	Comilla Victoria College.
	" Radhakanta (Cs) ..	Ripon College.
44	Ghosh, Arunkumar (L) ..	Vidyasagar College.
45	Madan, Spenta (H) ..	Non-collegiate student (Loreto House).
	Mukhopadhyay, Dhanagopal ..	Scottish Church College.
	Ray, Debidas (SL) ..	Ditto.
48	Chakrabarti, Lalitmohan ..	City College.
49	Ghosh, Nitindranath (SL) ..	Ditto.
50	Md. Nurul Hussain Hazarika ..	Cotton College, Gauhati.
	Pal, Niradranjan ..	St. Paul's Cathedral College.
52	Bhattacharyya, Santoshkumar (S) ..	Vidyasagar College.
	Meajan Moah (V) ..	Rangpur Carmichael College.
	Palit, Ajitkumar ..	Sylhet M. C. College.
55	Basu, Sunilkumar ..	St. Xavier's College.
	MacDonald, Isabel ..	Non-collegiate student (Loreto House).
57	Datta, Sukumar (S) ..	Ripon College.
58	Chakrabarti, Mrigendrachandra (H)	Habiganj Brindaban College.
59	Ray, Nirmalkumar ..	Ripon College.
60	Rafiquddin Ahmed ..	Cotton College, Gauhati.
61	Sur, Sailendranath ..	Presidency College.
62	Bhattacharyya, Katyayanidas (SL)	Habiganj Brindaban College.
63	Saha, Pareschandra (S) ..	Rangpur Carmichael College.
64	Majumdar, Sunilchandra ..	Chittagong College.

No.	Name	College
65	Collins, Teresa	Non-collegiate student (St. Helen's College, Kurseong).
66	Ghosh, Ela, I (Bot)	Victoria Institution.
67	Abdul Momin (H)	Chittagong College.
68	Hickey, Margaret Carmel	Non-collegiate student (Loreto House).
69	Basu, Niharranjan (Cs)	Mymensingh A. M. College.
70	Dhar, Gaurhari (L)	Asutosh College.
71	Bhattacharyya, Phanibhushan	Ripon College.
	Hoff, Alison	Non-collegiate student (Loreto House).
73	Elias, Ramah (H)	Non-collegiate student (Roll Cal. F. N. 150).
74	Bhattacharyya, Aloknanda (Bot.)	Bethune College.
75	Lloyd, Andrey Lorraine	La Martiniere College.
76	Bandyopadhyay, Arunkumar	St. Paul's Cathedral College.
	„ Sunilkumar	Vidyasagar College.
	Ghosh, Sambhuchandra	Presidency College.
79	Bandyopadhyay, Syamranjan (S)	Victoria College, Narail.
80	Brown, Barbara May	Non-collegiate student (Roll Cal. F. N. 44).
81	Bandyopadhyay, Sukumar (SM)	Comilla Victoria College.
	Debi, Chameli	Asutosh College.
	Prem Ratna Bagri (Cs)	Vidyasagar College.
84	Ghosh, Santoshkumar (H)	Ditto.
85	Acharyya, Arunananda	Non-collegiate student (Mymensingh A. M. College).
	Bandyopadhyay, Tarunkumar (H)	Asutosh College.
	Bhattacharyya, Amritalal (H)	Cotton College, Gauhati.
	Shaheda Ahad (U)	Non-collegiate student (Bethune College).
89	Bandyopadhyay, Sibaram (L)	Uttarpara College.
90	Sinha, Bimalchandra	Scottish Church College.
91	Dattaray, Rajatbaran (S)	Non-collegiate student (Pabna Edward College).
	Gupta, Sailakumar	Rangpur Carmichael College.
93	Bhattacharyya, Gopalchandra, II	City College.
	Mukhopadhyay Bholanath (H)	Krishnagar College.
	Rabea Khatoon (VP)	Loreto House.
	Talukdar, Phanindranath	Cotton College, Gauhati.
97	Basu, Sibmohan (S)	Burdwan Raj College.
	Chandra, Ghoshthabihari	Asutosh College.
99	Das, Ramala (H)	Ditto.
	Keenan, Denis	Shillong St. Edmund's College.
101	Majumdar, Susilchandra	Presidency College.
	Sengupta, Birendranath (S)	Barisal B. M. College.
103	Bhattacharyya, Nisakar (S)	Asutosh College.
	Chakrabarti, Ajitbaran	Comilla Victoria College.
	Chattopadhyay, Durgadas	Asutosh College.
	Mukhopadhyay, Kalyani	Bethune College.
	Sarkar, Sunilranjan	St. Pauls' Cathedral College.
108	Ghosh, Nila	Victoria Institution.
109	Bandyopadhyay, Birendranath	City College.
	Sirajul Islam Chowdhury	M. C. College, Sylhet.
111	Carlson, Eleanor	Non-collegiate student (Loreto House).
	Chakrabarti, Praphullakumar	Asutosh College.
	Md. Sufi Miah (P)	M. C. College, Sylhet.
	Sinha, Brindabanchandra	Presidency College.
115	Bandyopadhyay, Nripendrakumar	Krishnagar College.
	Dasgupta, Jogeschandra	Asutosh College.
	Ghosh, Rameswar (S)	Mymensingh A.M. College.
	Niyogi, Rama (H)	Victoria Institution.
	H. Zopianga (H)	Non-collegiate student (Cotton College, Gauhati).
120	Bhattacharyya, Chandrasekhar (S)	Hughli Mohsin College.
	Sarkar, Radhakanta	Faridpur Rajendra College.
	Sen, Mina (H)	Asutosh College.
123	Srimani, Prangopal	Narasinha Dutt College, Howrah.
124	Saha, Mamata (Bot)	City College.
	Sanyal, Praphullanath (H)	Asutosh College.
126	Afya Khatoon (V)	Loreto House.
	Karak, Krishnasadhan	Midnapore College.
	Md. Abdul Halim	Chittagong College.
129	Chakrabarti, Prasantakumar	Cotton College, Gauhati.
	Chattopadhyay, Bholanath	Bankura College.
	Md. Abdur Rebb Siddiqui (Cs)	Faridpur Rajendra College.
132	Basu, Kamala, II	Vidyasagar College.
133	Ghosh, Sibaprasad	Asutosh College.
	Lahiri, Arunkumar	Presidency College.
135	Bandyopadhyay, Mrinalkanti (S)	Daulatpur Hindu Academy.
	Sengupta, Smriti	Vidyasagar College.
137	Bandyopadhyay, Panchugopal (H)	Ripon College.
	Mukhopadhyay, Nrisinhaprasad	City College.
139	Rosati Joseph Aloysius	Sonada Salesian College.
140	Chakrabarti, Bireswar (Cs)	St. Paul's Cathedral College.
	Mukhopadhyay, Nirmal (Pa)	Presidency College.
	Syed Abdul Malik	Jorhat College.
143	Bandyopadhyay, Himansukumar	Barisal B. M. College.
	Sarkar, Balaram	Bankura College.
145	Bhattacharyya, Amarnath (S)	Scottish Church College.
	Bandyopadhyay, Kshetragopal	City College.
147	Abu Taher Md. Wahidud Jaman	Mymensingh A. M. College.
	Maitra, Ramakrishna (H)	Asutosh College.
149	Amin Ullah	Feni College.
	Basu, Smritikana (Cs)	Bethune College.
	Nandi, Pulinbihari (S)	Chittagong College.
	Sinha, Uma	Vidyasagar College.

No.	Name		College
153	Kazi Abdul Gafur	..	Feni College.
154	Hajra, Khudiram (H)	..	Burdwan Raj College.
155	Das, Sareschandra	..	Ripon College.
	Som, Sunilkanti (M)	..	Asutosh College.
157	Husanara Huq	..	Victoria Institution.
158	Niyogi, Umeswar	..	Cotton College, Gauhati.
	Syed Ikram Hossain	..	Ditto.
160	Chattopadhyay, Bijankumar	..	Ripon College.
	Prem Kumari Sinha	..	Non-collegiate student (Roll Cal. F. N. 17).
162	Mukhopadhyay, Kshitimohan	..	Presidency College.
	Sarkar, Satischandra (S)	..	Faridpur Rajendra College.
	Sengupta, Biswaranjan	..	Non-collegiate student (Scottish Church College).
	Zahiruddin (V)	..	Islamia College.
166	Dattagupta, Bela	..	Pabna Edward College.
	De Souza, Honor Dorothy	..	Non-collegiate student (Loreto House).
	Ghosh, Salilchandra	..	Presidency College.
	Ram Ekbal Panday	..	Vidyasagar College.
170	Basu, Asimkumar	..	Asutosh College.
	Chattopadhyay, Pushpa (Bot)	..	Bethune College.
	De, Pranabi	..	Ditto.
	Raychaudhuri, Sarojkumar	..	Asutosh College.
	Walsh, Patrick	..	Sonada Salesian College.
175	Bhattacharyya, Prabha (Bot)	..	Victoria Institution.
	,, Sachinath (S)	..	Non-collegiate student (Faridpur Rajendra College).
	Bhaumik, Ranajitkumar (S)	..	Comilla Victoria College.
	Sarkar, Radharaman	..	Bankura College.
179	Datta, Dayalhari	..	St. Paul's Cathedral College.
180	,, Subodhkumar	..	Victoria College, Narail.
181	Basu, Sibendranath	..	Ripon College.
	Goswami, Panchanan	..	Cotton College, Gauhati.
	Guha, Bina (Cs)	..	Bethune College.
	Majumdar, Sobha	..	Victoria Institution.
185	Basu, Manisa	..	Ditto.
	Bhattacharyya, Gauricharan	..	Berhampore K. N. College.
	,, Kshitipati	..	Scottish Church College.
	Biswas, Jitendrakumar (L)	..	Silchar Gurucharan College.
	Goswami, Umeschandra (H)	..	Non-collegiate student (Cotton College, Gauhati).
	Himatlal Girdharlal Desai (Ca)	..	Non-collegiate student (Vidyasagar College).
	Mohamad Hamidullah (V)	..	Islamia College.
192	Chattopadhyay, Kanailal	..	Victoria College, Narail.
	Mukhopadhyay, Jamuna	..	Bethune College.
194	Acharyyachaudhuri, Amitabha	..	Asutosh College.
	Anthony, Verna	..	Non-collegiate student (Loreto House).
	Chakrabarti, Samarendramohan	..	Cooch Behar Victoria College.
	Md. Shamsuddin Mia	..	Rajshahi College.
	Samuel, Rachel (H)	..	Non-collegiate student (Roll Cal. F. N. 149).
199	Basu, Bani	..	Bethune College.
	Das, Nirmalkumar	..	Ripon College.
	Mukhopadhyay, Chitra	..	Vidyasagar College.
	Sazidul Bar Choudhary	..	M. C. College, Sylhet.
203	Bhattacharyya, Kalicharan	..	Scottish Church College.
	Dasgupta, Pratima (S)	..	Rajshahi College.
205	Bhattacharyya, Manmatharanjan	..	Asutosh College.
	Kanjilal, Matilal	..	Comilla Victoria College.
	Mukhopadhyay, Subhaschandra	..	Asutosh College.
208	Dassarma, Saktibhushan	..	Vidyasagar College.
	Mukhopadhyay, Gauranga	..	Bankura College.
	Viddya Rattan Sharma (Ca)	..	Vidyasagar College.
211	Chattopadhyay, Haridas	..	Ripon College.
	,, Harisadhan	..	Bankura College.
	Dillon, Gerald A.	..	Non-collegiate student (Roll Cal. N. 18).
	Ray, Dhirendranath	..	Bagerhat P. C. College.
215	Chakrabarti, Satyendrakumar	..	Scottish Church College.
	Mukhopadhyay, Gauri	..	Non-collegiate student (Asutosh College).
	Pain, Sunilkumar	..	Ripon College.
	Zaibunnessa Mahmud	..	Bethune College.
219	Mandal, Susila	..	Victoria College, Comilla.
	Mukhopadhyay, Arunkumar		Bankura College.
	,, Chaitanyachandra		St. Xavier's College.
222	Badiuzzaman	..	Feni College.
	Cosgrave, James Aloysius	..	Sonada Salesian College.
	Sanyal, Rabindranath (S)	..	Mymensingh A. M. College.
	Syyed Ahamed	..	Feni College.
	Wunn, Una Marjorie	..	Non-collegiate student (Roll Cal. F. N. 27).
227	Chattopadhyay, Arunkumar	..	Bagerhat P. C. College.
	Haldar, Satyakinkar	..	Bankura College.
	Shah Jahan Ali Khan	..	Ripon College.
230	Basu, Bhupendranath	..	Sanskirt College.
231	Abdul Gani (A)	..	M. C. College, Sylhet.
	Shaikh Mohammad Abu Taher	..	Non-collegiate student (Burdwan Raj College).
233	Maitra, Prabhatkumar (S)	..	Berhampore K. N. College.
	Mitra, Sibakinkar	..	Ripon College.
	Mukhopadhyay, Anandamay, I	..	Hetampur K. C. College.
	Purkayastha, Sasadhar	..	Habiganj Brindaban College.
237	Chaudhuri, Asa (Mrs. Datta)	..	Chittagong College.
	Silsarma, Ranajitkumar	..	Pabna Edward College.
239	Bandyopadhyay, Hambirkumar	..	Asutosh College.
	Dhar, Madhusudan	..	Hughli Mohsin College.

	Kirkwood, Christine	Non-collegiate student (Loreto House).
	Mitra, Jyotsna	Bethune College.
243	Bhattacharyya, Pramathanath	Bangabasi College.
	Chaudhuri, Samarendranath	Vidyasagar College.
	De, Manojkanti	Non-collegiate student (Vidyasagar College).
	Deb, Isitamohan (S)	M. C. College, Sylhet.
	Islam Ali Khan	Islamia College.
248	Abul Kasem Mondal	Presidency College.
	Bhattacharyya, Sudhansusekhar, II	Silchar Gurucharan College.
	Datta, Bhabanikrishna	Scottish Church College.
	,, Sobha	Vidyasagar College.
	Saha, Rakhalmani	Mymensingh A. M. College.
253	Chakrabarti, Sunilkumar	Daulatpur Hindu Academy.
	Mane, Archibald Daljit	Non-collegiate student (Vidyasagar College).
	Conway, Sheila Dorothy	Non-collegiate student (Loreto House).
256	Bandyopadhyay, Rajendrabijay (S)	Bangabasi College.
257	Ghosh, Namita	Bethune College.
	,, Nirmalananda	Non-collegiate student (Roll Bur. N. 6).
	Guha, Alaka	Asutosh College.
	,, Arati	Non-collegiate student (Roll Cal. F. N. 21).
	Pal, Rameschandra	Non-collegiate student (Rangpur Carmichael College).
262	Ghosh, Arunkumar	Scottish Church College.
	Warren, John Henry	Non-collegiate student (Roll Cal. N. 14).
264	Bandyopadhyay, Salilkumar	Rangpur Carmichael College.
	Chattopadhyay, Ranajitkumar	Narasinha Dutt College. Howrah.
	Morra, Remus	Sonada Salesian College.
	Sengupta, Ajitkumar (C)	Bankura College.
268	A. K. M. Atiur Rahman	Faridpur Rajendra College.
	Chattopadhyay, Manibhushan	Vidyasagar College.
	,, Saurendranath	Presidency College.
	Haldar, Jitendralal	Habiganj Brindaban College.
	Mitra, Alaka	Victoria Institution.
	Sarkar, Manindrakumar (S)	Comilla Victoria College.
274	Chattopadhyay, Santiranjan	Vidyasagar College.
	Mahmudul Hoque	Chittagong College.
	Ray, Sibani	Asutosh College.
	Raychaudhuri, Kisorimohan	Daulatpur Hindu Academy.
278	Bhose, Selima	Victoria Institution.
	Datta, Karuna	Non-collegiate student (Roll Com. F. N. 8).
	De, Suryyakumar	M. C. College, Sylhet.
	Pal, Subhaschandra	Ripon College.
282	Bandyopadhyay, Baidyanath	Non-collegiate student (Scottish Church College).
	Bhattacharyya, Ramchandra (H)	M. C. College, Sylhet.
	De, Bijaygopal	Scottish Church College.
	Ghosh, Makhanlal	Victoria College, Narail.
	Ghosh, Paritoshkumar	Ripon College.
	M. Abdul Halim	Midnapore College.
	Sarkar, Sunilkumar	Ripon College.
	Sen, Susilkumar	Presidency College.
290	Basu, Parimalkumar	St. Xavier's College.
	Mukhopadhyay, Sachindranath	Scottish Church College.
292	Basu, Parimalkanti	Bagerhat P. C. College.
	Datta, Amareschandra	Silchar Gurucharan College.
	Md. Abdul Khaliq	Chittagong College.
	Pal, Bibhutibhushan	Serampur College.
296	Ghosh, Sankarnarayan	Daulatpur Hindu Academy.
	Mohamed Yousuf	St. Xavier's College.
	Sengupta, Syamakinkar	Barisal B. M. College.
299	Maitra, Nimaichandra	Ripon College.
	Nagchaudhuri, Hariprasad	Scottish Church College.
	Ray, Maya	Asutosh College.
302	Basu, Ranendranath	Scottish Church College.
	Mandal, Amulyakumar	Ditto.
	Mukhopadhyay, Kalyankumar	Serampur College.
	Ray, Bhramari	Asutosh College.
	Rynne, Annie Teresa	Non-collegiate student (Loreto House).
	Sarkar, Bhupendranath	Berhampore K. N. College.
308	Ghosh, Banbihari	Hetampur K. C. College.
	Hillis, James N.	Non-collegiate student (Roll Cal. N. 21).
	Ghosh, Maya	Barisal B. M. College.
	,, Sarojkumar	Non-collegiate student (City College).
312	Banik, Indubhushan	Ripon Colllege.
	Bhattacharyya, Radhagobinda	City College.
	Ghosh, Mahimnarayan	Presidency College.
	,, Sachibhushan	Vidyasagar College.
	Md. Siddique Ullah	Feni College.
317	Md. Shamsul Huq (A)	Comilla Victoria College.
	Morrison, Kathleen	Non-collegiate student (Loreto House).
319	Basu, Sunilkumar, II	Bangabasi College.
	Chakrabartii, Adhirkumar	Barisal B. M. College.
	Das, Nikhilnath	Rajshahi College.
	Gupta, Anilendu	Chittagong College.
	Saha, Narayanchandra	Daulatpur Hindu Academy.
	Shardacharan Trivedi,	Silchar Gurucharan College.
	Thakur, Prasannakumar	Bankura College.
	Samajdar, Praphullakumar	Faridpur Rajendra College.
327	Adhikari, Amulyabhushan (H)	Cotton College, Gauhati.
	Chakrabarti, Rajeswar	Bagerhat P. C. Colllege.
	Gupta, Mohini	Non-collegiate student (Loreto House).
	Kar, Subodhkumar	Bagerhat P. C. College.

	Masood Hasan (VA)	Presidency College.
	Murdhy, Mona Diana (Cg)	La Martinere College.
	Ray, Anilchandra	Ripon College.
	Raychaudhuri, Manindranarayan	Ditto.
	Zohra Sufi (VP)	Non-collegiate student, (Bethune College).
336	Dewendra Mishra	City College.
	Mitra, Susilkumar	Narasinha Dutt College, Howrah.
338	Abraham, Muriel	Non-Collegiate student (Roll Cal. F.N.46).
	Bandyopadhyay, Mira	Non-Collegiate student (Roll Cal. F. N. 84).
	Bhattacharyya, Sasankasekhar	Daulatpur Hindu Academy.
	Biswas, Saileschandra	Non-collegiate student, Bangabasi College.
	De, Mahadebchandra	Uttarpara College.
	Raychaudhuri, Subhabrata	Asutosh College.
344	Bhattacharyya, Praphullakumar (S)	Sanskrit College.
	Chakrabarti, Saktipada	Ripon College.
	,, Subodhkumar	Cooch Behar Victoria College.
	Chattopadhyay, Sudhirkumar	Asutosh College.
	Dasgupta, Mukul	Vidyasagar College.
	Ghosh, Nakuleswar	Asutosh College.
	Nath, Bhutnath	Ditto.
351	Bal Ram Sinha	Bangabasi College.
	Bejbarua, Indrakamal	Cotton College, Gauhati.
	Chakrabarti, Gauripada	Scottish Church College.
	Das, Charu	Vidyasagar College.
	Ghosh, Ila	Victoria Institution.
356	Basu, Sisirkumar	St. Paul's Cathedral College.
	Brahma, Sokharchandra	Krishnagar College.
	Dasgupta, Dipeschandra	M. C. College, Sylhet.
	Ganga Prosad Chitlangia	Vidyasagar College.
	Md. Buzrung Ali	Non-collegiate student (Barisal B. M. College).
	Sengupta, Latika	Rangpur Carmichael College.
362	Hafiz Md. Mufazzil Ali	M. C. College, Sylhet.
	Hesabuddin Mondal	Rajshahi College.
	Dasgupta, Sibaprasad	St. Xavier's College.
	Mustaphi, Nirmalkumar	Hughli Mohsin College.
366	Chattopadhyay, Bijankumar	Asutosh College.
	Ghosh, Bhupatibhushan	Vidyasaar College.
	Ghoshal, Manasi	Non-collegiate student (Asutosh College).
369	Chaudhuri, Adityakumar	Ripon College.
	Mohammed Waliuzzaman	City College.
	Raychaudhuri, Priyasankar	Scottish Church College.
	Tuohy, James	Non-collegiate student (Roll Cal. N. 24.)
373	Bhattacharyya, Surendrakumar	Barisal B. M. College.
	Christian, Joy	Scottish Church College.
	Ray, Jitendranath (H)	Ripon College.
	Susil, Bijayranjan	Chittagong College.
377	Chakrabarti, Suprabhatchandra	Daulatpur Hindu Adademy.
	Chaudhuri, Bijaychandra	Rajshahi College.
	Oudh Narain Tewari (V)	Vidyasagar College.
	Ray, Phanibhushan	St. Xavier's College.
	Serajuddin Ahmad	Non-Collegiate student (Presidency College).
382	Haldar, Tapeschandra	Non-collegiate student (Vidyasagar College).
	Karmakar, Dhirendranath	City College.
	Pukhan, Rabindranath	Jorhat College.
	Ramakant Singh	Vidyasagar College.
	Sen, Sudhansukumar	Asutosh College.
	Upadhyay, Chittaranjan	Vidyasagar College.
388	Asmat Ali	Comilla Victoria College.
	Baksi, Nripendranath	Rajshahi College.
	Datta, Renu	Comilla Victoria College.
	Nath, Mukundakumar	Daulatpur Hindu Academy.
392	Basu, Suprabha	Mymensingh A. M. College.
	Das, Lila	Comilla Victoria College
	,, Murarimohan	Vidyasagar College.
	Datta, Jogabrata	M. C. College, Sylhet.
	Md. Karam Hossain	Presidency College.
397	Datta, Balaram	Ripon College.
	Gupta, Kanika	Victoria Institution.
	Lahiri, Sudhirkumar	St. Paul's Cathedral College.
400	Bandyopadhyay, Renuka	Asutosh College.
401	Khatuk Lama (Chankapa)	Non-collegiate student (Roll Cal. N. 6).
	Kalimur Rahman (P)	St. Xavier's College.
	Sen, Banalata	Non-collegiate student (Roll Cal. F.N.143).
404	Bandyopadhyay, Prasantakumar	Asutosh College.
	Benerjei, Cecil	St Xavier's College.
	Chattopadhyay, Durgadas	Ripon College.
	Ghosh, Biswanath	Asutosh College.
	Sen, Kamala	Bethune College.
409	Bandyopadhyay, Anilchandra	Vidyasagar College.
	Chaudhuri, Krishnapada	Asutosh College.
	De, Asitkumar	Vidyasagar College.
	Gangopadhyay, Atulkrishna	Ripon College
	Nandibarman, Purnendubhusan	Bangabasi College.
	Sardar Asadullah Khan	St. Xavier's College.
	Sikdar, Kalipada	Bangabasi College.
416	Basu, Nabakumar	Asutosh College.
	Chakrabarti, Satyendrachandra, II	Scottish Church College.
	Gangopadhyay, Manilal	Presidency College.
	Upadhyay, Anadinath	Berhampore K. N. College.

	Name	College
420	Basu, Ujjwalendu	Scottish Church College.
	Chattopadhyay, Pannalal	Presidency College.
	Datta, Aparajita	Non-collegiate student (Roll Shi. F. N. 3).
	Debray, Parimal	Shillong St. Mary's B. T. College.
	Md. Serajul Islam Chaudhury	Islamia College.
	Mukhopadhyay, Sukumar	Burdwan Raj College.
	Sengupta, Nikhilranjan	Non-collegiate student (Vidyasagar College).
427	Abdul Makhlis	M. C. College, Sylhet.
	Bandyopadhyay, Nirmala	Vidyasagar College.
	Dattachaudhuri, Haranchandra	Silchar Gurucharan College.
	Ghosh, Ramendraprasad	Barisal B. M. College.
	Ray, Amalkumar	Ripon College.
	S. M. Serajul Mowla	Feni College.
	Sen, Subodhkumar	Vidyasagar College.
434	Bilas Kathsu	Non-collegiate student (Roll Cal. F.N. 56).
	Biswas, Samirkumar	Habiganj Brindaban College.
	Das, Ajitkumar	Daulatpur Hindu Academy.
	Debi, Hiranprabha	Habiganj Brindaban College.
	Ghosh, Hitendranath	Vidyasagar College.
	Majumdar, Anilsekhar	Feni College.
440	Chakrabarti, Lakshminarayan	City College.
	Gupta, Santoshkumar	St. Xavier's College.
	Misra, Rabindranath	Bankura College.
	Mofiz Uddin Ahmed	Karatia Saadat College.
444	Har, Phanindrachandra	Mymensingh A. M. College.
	Manna, Bankimchandra	Contai P. K. College.
	Pramanik, Sripaticharan	Non-collegiate student (Roll Cal. N. 334).
	S. M. Abul Hussain	Presidency College.
448	Abdul Quader Chowdhury	Barisal B. M. College.
	Bhaumik, Rebatiranjan	Vidyasagar College.
	Datta, Nilima	Asutosh College.
	Ray, Renuka	Faridpur Rajendra College.
	Sen, Bani (Mrs. Dasgupta)	Non-collegiate student (Vidyasagar College).
	Sil, Dhirendranath	Hughli Mohsin College.
	White, Pearl	Loreto House.
455	Bandyopadhyay, Panchugopal (S)	Non-collegiate student (Sanskrit College).
	Barpujari, Suryyakanta	Jorhat College.
	Dasgupta, Nalinimohan	Comilla Victoria College.
	,, Sitansu	M. C. College, Sylhet.
	Datta, Sukumar, I	Barisal B. M. College.
	Ghatak, Binapani	Mymensingh A. M. College.
	Ghoshal, Jyotikumar	Krishnagar College.
	Rashid Ahmad, I	Chittagong College.
	Renton, Bruce D.	Non-collegiate student (St. Joseph's College, Darjeeling).
464	Basu, Baidyanath	Bagerhat P. C. College.
	Cheni Ram Dolai	Cotton College, Gauhati.
	Dasgupta, Punyapriya	St. Paul's Cathedral College.
	Gangopadhyay, Tarakumar	Sanskrit College.
	Sanyal, Jagadiswar	Hetampur K. C. College.
469	Chattopadhyay, Kanailal	Chandernagar Dupleix College.
	Mitra, Pankajkumar (S)	Scottish Church College.
	Mukhopadhyay, Bisweswar	Bangabasi College.
	,, Kalidas	Sanskrit College.
473	Chaudhuri, Kanak (H)	M. C. College, Sylhet.
	Dasgupta, Nirmalkumar	Barisal B. M. College.
	Datta, Paritoshchandra	Ripon College.
	Ghosh, Taranikumar	Bankura College.
	Majumdar, Sudhirkrishna	City College.
	Mukhopadhyay, Sanatkumar	Uttarpara College.
	Sinhamahapatra, Syamsundar	Bankura College.
480	Adhikari, Kshitischandra	Karatia Saadat College.
	Basu, Bina	Non-collegiate student (Roll Dau. F. N. 2).
	Bhar, Sailendrakrishna	Scottish Church College.
	Jagadish Mishra	Vidyasagar College.
	Nag, Ranendrakrishna	Non-collegiate student (Habiganj Brindaban College).
	Raychaudhuri, Rama	Victoria Institution.
	Sarma, Baikunthanath	Cotton College, Gauhati.
487	Bhaumik, Jogeschandra	Comilla Victoria College.
	Das, Haricharan	Hughli Mohsin College.
	Datta, Kshitischandra (S)	Non-collegiate student (Roll Bur. N. 9).
	,, Manindrakumar	Faridpur Rajendra College.
	Mitra, Baranchandra	Scottish Church College.
	Mukhopadhyay, Bimalendu	Vidyasagar College.
	Nazir Husain	Islamia College.
	Palchaudhuri, Bhupatiranjan	Chittagong College.
	Sen, Bani	Non-collegiate student (Asutosh College).
496	Das, Saileschandra	M. C. College, Sylhet.
	Mandal, Taradas	Vidyasagar College.
	Ray, Nirmalkrishna	Rajshahi College.
	S. M. Qasimuddin	M. C. College, Sylhet.
500	Bhattacharyya, Ambikacharan	Bangabasi College.
	,, Gaurisankar	Sanskrit College.
	Chakrabarti, Arunkanti	Asutosh College.
	Chandra Sekhar Jha	Ditto.
	Datta, Phanindranath	Silchar Gurucharan College.
	Kumar, Narayandas	City College.

	Lala, Tarakprasad	..	Ripon College.
	Md. Moyeedur Rahman Bhuya	..	Ditto.
	Mukhopadhyay, Indranarayan	..	Burdwan Raj College.
	Palit, Sambhunath	..	St. Paul's Cathedral College.
	Ray, Ramendranarayan	..	Ripon College.
511	Abhaysingh Laxmidas Nanavatti	..	Non-collegiate student (Vidyasagar College).
	Biswas, Gurubar	..	Faridpur Rajendra College.
	,, Jibendraprasad	..	Krishnagar College.
	Chakrabarti, Manojitkumar	..	Victoria College, Narail.
	Goswami, Jibankrishna	..	Mymensingh A. M. College.
	Guha, Anilkumar	..	Non-collegiate student (Ripon College).
	Ray, Sudhirkumar	..	Scottish Church College.
	Rayghatakchaudhuri, Debidas	..	Vidyasagar College.
	Sokhrienuo, Rosalind D.	..	Cotton College, Gauhati.
520	Abdul Basit Choudhury	..	M. C. College, Sylhet.
	Dasgupta, Sarojkumar	..	Feni College.
	Hajarika, Tarunchandra	..	Cotton College, Gauhati.
	Sanyal, Sudhirchandra	..	Rajshahi College.
524	Bandyopadhyay, Biswanath	..	Burdwan Raj College.
	,, Sephali	..	Asutosh College.
	Dasgupta, Pradipranjan	..	Narasinha Dutt College, Howrah.
	Datta, Kalihar	..	Comilla Victoria College.
	,, Subikaskrishna	..	Scottish Church College.
	Haldar, Jyotischandra	..	Pabna Edward College.
	Stephen Debabrata Kazi	..	St. Paul's Cathedral College.
	Kundu, Prabhatranjan	..	Burdwan Raj College.
	Majumdar, Hasi	..	Asutosh College.
	Pal, Kshitischandra	..	Bangabasi College.
534	Aichbhaumik, Nikhilranjan	..	Mymensingh A. M. College.
	Bandyopadhyay, Birendranath		Barisal B. M. College.
	Dasgupta, Ajitkumar	..	Ripon College.
	,, Gurudas	..	Rajshahi College.
	Haldar, Mrityunjay	..	City College.
	Sen, Premballabh	..	Presidency College.
540	Adhikari, Binaykrishna	..	Berhampore K. N. College.
	Basu, Mahalakshmi	..	Bethune College.
	Chakrabarti, Manoranjan	..	Comilla Victoria College.
	Chaudhury Samsul Huda	..	Presidency College.
	Mukhopadhyay, Kiranchandra	..	Bagerhat P. C. College.
	Sil, Harendrachandra (S)	..	Comilla Victoria College.
546	Basuchaudhuri, Niranjan	..	Vidyasagar College.
	Basuthakur, Asim	..	Ditto.
	Bhattacharyya, Sankarnath	..	Ripon College.
	Biswas, Parswanath	..	City College.
	Chakrabarti, Gopalchandra	..	Scottish Church College.
	Das, Pareschandra	..	Daulatpur Hindu Academy.
	Ghosh, Tarulata	..	Bethune College.
	Jana, Arunkumar	..	Asutosh College.
	Kar, Narayanchandra	..	Victoria College, Narail.
	Mohammed Ahmed (A)	..	St. Xavier's College.
	Pramanik, Sachindranath	..	Serampur College.
	Ray, Sasibhushan	..	Comilla Victoria College.
	Talapatra, Dineschandra	..	Pabna Edward College.
559	Basu, Gopalchandra	..	Scottish Church College.
	De, Chittaranjan	..	Asutosh College.
	Golam Rabbani Khan	..	Burdwan Raj College.
	Md. Ahmed Jamall	..	Islamia College.
	Raykarmakar, Subodhranjan		Non-collegiate student (Barisal B. M. College).
564	Bhattacharyya, Sudhansusekhar	..	Chittagong, College.
	Chattopadhyay, Sudha	..	Krishnagar College.
	Dhar, Anilranjan	..	Mymensingh A. M. College.
	Ghosh, Bhupendrachandra	..	Rajshahi College.
	Mohammad Abdus Salam	..	Islamia College.
	Raychaudhuri, Gopalsankar	..	Scottish Church College.
	Sen, Mira	..	Asutosh College.
	Sinha, Bhaktikusum	..	Bankura College.
572	Abul Fazl Muzibur Rahman		Non-collegiate student (Roll Cal. N. 219).
	Gopiram Chiripal	..	Presidency College.
	Ray, Sloka		Scottish Church College.
	Samanta, Binaykrishna	..	Bankura College.
576	Basu, Parbatiprasanna	..	Ripon College.
	Chaudhuri, Pratapchandra	..	Cotton College, Gauhati.
	Das, Parphullakumar	..	Contai P. K. College.
	Datta, Bimalkumar	..	St. Xavier's College.
	Meredith, Roylance M. O'Reilly	..	Non-collegiate student (Roll. Cal. N. 25).
	Mukhopadhyay, Debendranath	..	Ripon College.
582	Acharyya, Sudhirchandra	..	Serampur College.
	Basu, Sudhasattwa	..	Asutosh College.
	Bhatacharyya, Ratischandra	..	Habiganj Brindaban College.
	Chattopadhyay, Nirmalkumar	..	Faridpur Rajendra College.
	De, Lila	..	Bethune College.
	Bhosray, Biswanath	..	Hetampur K. C. College.
	Kumar, Anathbandhu	..	Asutosh College.
	Md. Sulayman Ali	..	Mymensingh A. M. College.
	Sen, Kamala	..	Non-collegiate student (Roll Cal. F. N. 96).
	,, Sudha	..	Scottish Church College.
	Sengupta, Urmilla	..	Barisal B. M. College.
593	Bandyopadhyay, Rabindralal	..	Comilla Victoria College.
	Bhaduri, Satyendrakumar		Karatia Saadat College.
	Chaudhuri, Rathindralal	..	Rajshahi College.

No.	Name		College
	Colzani, Humbert		Sonada Salesian College.
	Guhathakurta, Sunilkumar	..	Barisal B. M. College.
	Joshi, Aparna	..	Gokhale Memorial Girls' College.
	Ray, Ajitkumar	..	Victoria College, Narail.
	Sarkar, Bijanbala	..	Bethune College.
601	Anser Ali Molla	..	Faridpur Rajendra College.
	Bandyopadhyay, Sachindrakumar (4)		Ditto.
	Chakrabarti, Bhupaldas	..	Mymensingh A. M. College.
	Goswami, Bijaygopal	..	Bankura College.
	Mitra, Bipulendranath	..	St. Xavier's College.
	Mir Wasiuddin Ahmad		Rajshahi College.
	Mukhopadhyay, Nagendranath	..	Non-collegiate student (Barisal B. M. College).
	,, Nandarani	..	Bethune College.
609	Abu Mohammad Abdulla	..	Comilla Victoria College.
	Bhattacharyya, Sudhansusekhar	..	Silchar Gurucharan College.
	Chakrabarti, Jagadischandra	..	Gauhati Cotton College.
	Gatti, Peter	..	Sonada Salesian College.
	Mir Abdul Haque	..	Faridpur Rajendra College.
	Ray, Bhababhuti	..	Asutosh College.
	Sengupta, Santiranjan	..	St. Paul's Cathedral College.
	Sinhamahapatra, Pasupati	..	Midnapore College.
617	Bhattacharyya, Kumudbandhu	..	Faridpur Rajendra College.
	Gangopadhyay, Mohitkumar	..	Vidyasagar College.
	Ghosh, Abhayapada		Bangabasi College.
	Ghosh, Sudha	..	Bankura College.
	Mitra, Uma	..	Bethune College.
	Mukhopadhyay, Jagabandhu	..	Scottish Church College.
	,, Madhabchandra		Non-collegiate student (Scottish Church College).
	Ray, Sailendranath	..	Hetampur K. C. College.
	Sarma, Mahendranath	..	Cotton College, Gauhati.
	Umme Kulsum Golnar Noor	..	Bethune College.
627	Basu, Rabindranath	..	Faridpur Rajendra College.
	Bhattacharyya, Bibhutibhushan, I	..	Mymensingh A. M. College.
	Chakrabarti, Haridas	..	Ditto.
	Moynihan, Mary Bernadette	..	Non-collegiate student (Loreto House).
	Nazir Ahmed, I	..	Feni College.
	Pal, Nilima	..	Victoria Institution.
	Panda, Bhagirathi	..	City College.
634	Acharyya, Manindralal	..	Ditto.
	Basu, Sunilkumar	..	Scottish Church College.
	Bhattacharyya, Abhayaprasad	..	Jorhat College.
	Chakrabarti, Amalkanta	..	Cooch Behar Victoria College.
	Gangopadhyay, Sati	..	Bethune College.
	Md. Saber Khan (V)	..	Islamia College.
	Mukhopadhyay, Asok	..	Vidyasagar College.
	,, Basantaranjan	..	Berhampore K. M. College.
	Ray, Jayantakumar	..	St. Xavier's College.
	Salim Uddin Ahmed	..	Rajshahi College.
	Sinha, Subhabrata	..	M. C. College, Sylhet.
	Udai Narain Singh	..	Vidyasagar College.
646	Bandyopadhyay, Nanigopal	..	Scottish Church College.
	Barua, Sibakanta (H)	..	Non-collegiate student (Cotton College, Gauhati).
	Basu, Kalikinkar	..	Narasinha Dutt College, Howrah.
	,, Sunilkumar	..	Asutosh College.
	Bhattacharyya, Nanigopal	..	Ditto.
	Chakrabarti, Binodranjan	..	Barisal B. M. College.
	,, Satyendrachandra, I	..	Scottish Church College.
	Dasgupta, Satyabrata	..	Vidyasagar College.
	De, Gopalchandra	..	Non-collegiate student (Roll. Cal. N. 337).
	Ghosh, Narendrachandra	..	Mymensingh A. M. College.
	Kundu, Gorachand	..	Daulatpur Hindu Academy.
	Lahiri, Sachchidananda	..	Presidency College.
	Ray, Sunitikumar	..	Scottish Church College.
659	Bal Bahadur Chhetri	..	St. Joseph's College.
	Barua, udhansubimal	..	Feni College.
	Eappen, Leela	..	Non-collegiate student (Roll Cal. F. N. 127).
	Ghosh, Gopalchandra	..	Burdwan Raj College.
	Gopal Prasad Kumar	..	Vidyasagar College.
	Maitra, Binaybhushan	..	Rajshahi College.
	Md. Abdus Salam	..	Hughli Mohsin College.
	Sen, Bandana	..	Non-collegiate student (Roll Cal. F. N. 89).
667	Chattopadhyay, Karunamay	..	Uttarpara College.
	Dalmiya, Bijaykumar	..	Presidency College.
	Majumdar, Kshitiranjan	..	Rangpur Carmichael College.
	Nawab Abdul Zabber	..	Cotton College, Gauhati.
	Niyogi, Gangadhar	..	Karatia Saadat College.
	Palit, Niranjankumar	..	Vidyasagar College.
	Poddar, Anilkumar	..	Rajshahi College.
	Sengupta, Nirmalkumar	..	Asutosh College.
675	Bhaumik, Anilprasad	..	Shillong St. Anthony's College.
	Chattopadhyay, Taru	..	Asutosh College.
	Das, Akshaykumar (S)	..	Non-collegiate student (Roll Dau. N. 16).
	De'Cruz, Anthony Lawrence	..	Shillong St. Edmunds College.
	Md. Nurul Islam, II	..	Comilla Victoria College.
	Mitra, Niharkana (B)	..	Non-collegiate student (Roll Hug. F. N. 2).
	Mukhopadhyay, Sunilkumar	..	Asutosh College.
	Nandalal Singh Theeng	..	St. Joseph's College.
	Ray, Jagadishchandra	..	Ripon College.
	Sinha, Prabodhkumar	..	Ditto.

685	Basu, Kumudbandhu	.. Comilla Victoria College.
	Bhaumik, Bhutnath	.. Bangabasi College.
	Chakrabarti, Usharani	.. Barisal B. M. College.
	Chaudhuri, Pratima	.. Non-collegiate student (Roll Cal. F. N. 59).
	Chowdhury Ramzan Ali	.. Islamia College.
	Datta, Abala	.. Asutosh College.
	,, Bikashkumar	.. Vidyasagar College.
	,, Kalyani	.. Ditto.
	Gupta, Nirendra	.. Barisal B. M. College.
	Mahalanabis, Subhas Chandra	.. Asutosh College.
	Mukhopadhyay, Mohajit	.. Ditto.
	Mukhopadhyay, Syamananda	.. Ripon College.
	Sinha, Dhira	.. Bethune College.
698	Adhikari, Sudhansusekhar	.. Faridpur Rajendra College.
	Basu, Bakul	.. Asutosh College.
	Chakrabarti, Ramapati	.. Rajshahi College.
	Chattopadhyay, Prabhatkumar	.. Asutosh College.
	Chaudhuri, Ajitkumar	.. Comilla Victoria College.
	Gangopadhyay Mahabidya	.. Rangpur Carmichael College.
	Ghosh, Bhaktilata	.. Bethune College.
	Ray, Siddhartha	.. Scottish Church College.
706	Bhattacharyya, Maya	.. Bethune College.
	,, Sailesehandra	.. Silchar Guru Charan College.
	Kundu, Prabhatkumar	.. Patna Edward College.
	Mitra, Jyotsna	.. Rajshahi College.
	Mukhopadhyay, Ajitkumar	.. Scottish Church College.
	Ray, Uma	.. Non-collegiate student (Vidyasagar College).
	Sinha, Kalipada	.. Burdwan Raj College.
713	Bandyopadhyay, Bamapada	.. Ditto.
	Chakrabarti, Nripendranath	.. Pabna Edward College.
	,, Sasankasekhar	.. Cotton College, Gauhati.
	Datta, Anima	.. Comilla Victoria College.
	Ghosh, Narendranath	.. Ripon College.
	Majumdar, Sudha	.. Non-collegiate student (Roll Dau. F. N. 5).
	Modak, Ajitranjan	.. Vidyasagar College.
	Mukhopadhyay, Santiranjan, II	.. Barisal B. M. College.
	Niyogi, Ajitkumar	.. Mymensingh A. M. College.
	Pande, Lalchand	.. Berhampur K. N. College.
	Purkayastha, Sukesranjan	.. M. C. College, Sylhet.
	Rahinuddin Ahmed, I	.. Rajshahi College.
	Ray, Sobhana	.. Asutosh College.
	Raychaudhuri, Kshetranath	.. Ditto.
	Sarkar, Khagendranath	.. Daulatpur Hindu Academy.
	Syed Nazir Hussain (V)	.. Non-collegiate student (Islamia College).
729	Ghatak, Prangopal	.. Serampur College.
	Ghosh, Santi	.. Mymensingh A. M College.
	Lahiri, Sibprasanna	.. Rajshahi College.
	Mitra, Dulalkumar	.. Rangpur Carmichael College.
	Zebunnessa	.. Asutosh College.
734	Basu, Sudhindranath	.. Ditto.
	Bhattacharyya, Arunkumar	.. Victoria College, Narail.
	Chattopadhyay, Santisadhan	.. Vidyasagar College.
	Debchaudhuri, Haripada	.. M. C. College, Sylhet.
	Dukh Raj Singh	.. Non-collegiate student (Vidyasagar College).
	Guha, Sailendranath	.. Barisal B. M. College.
	Gupta, Biswanath	.. Vidyasagar College.
	Mukhopadhyay, Binaykumar	.. St. Xavier's College.
	Nandi, Nibaranchandra	.. Non-collegiate student (Roll Bank. N. 2).
	Pakrasi, Pramodkumar	.. Cooch-Behar Victoria College.
	Raha, Subrata	.. Non-collegiate student (Habiganj Brindaban College).
	Ray, Jibanprasanna	.. Presidency College.
	Sen, Kalyani	.. Bethune College.
	Sengupta, Santoshkumar	.. Bankura College.
748	Badaruddin Ahmad	.. St. Xavier's College.
	Dasgupta, Kamalendu	.. Cooch-Behar Victoria College.
	Ghosh, Harasankar	.. Chandernagar Dupleix College.
	Lo, Balaram	.. Midnapore College.
	Maulik, Bani	.. Rangpur Carmichael College.
	Mitra, Banu	.. Vidyasagar College.
	Shaikh Mohammad Musa	.. Islamia College.
755	Bandyopadhyay, Sudhirkumar	.. Ripon College.
	Chattopadhyay, Rajeswar	.. Vidyasagar College.
	Ghosh, Prabhakar	.. Ripon College.
	,, Radhasyam	.. Asutosh College.
	Guha, Sibeskumar	.. Cooch-Behar Victoria College.
	Nag, Binayendra	.. Habiganj Brindaban College.
	Pal, Sasadhar	.. Burdwan Raj College.
	Sinha, Abanindranath	.. Non-collegiate student (Roll Cal. N. 208).
763	Basu, Manindrakumar	.. Bangabasi College.
	Bhattacharyya, Gaurisankar	.. City College.
	Biswas, Ranjankumar	.. Ditto.
	Garai, Bankimbihari	.. Contai P. K. College.
	Ghulam Murtaza	.. Rajshahi College.
	Md. Abdul Hai	.. Mymensingh A. M. College.
	Rodrick, Christopher	.. St. Xavier's College.
	Sen, Krishnalal	.. Non-collegiate student (Vidyasagar College).

No.	Name		College
771	Dasgupta, Indubhushan	..	Ripon College.
	„ Nanigopal	..	Barisal B. M. College.
	Datta, Amiyabikas	..	Chittagong College.
	„ Chhayarani	..	Non-collegiate student (Roll Gau. F. N. 2).
	Debnath, Lalitmohan	..	Mymensingh A. M. College.
	Md. Kasim Uddin (V)	..	Islamia College.
	Md. Shamsul Huque	..	Habiganj Brindaban College.
	Mohammad Ullah	..	Chittagong College.
	Sengupta, Amulyaranjan	..	Mymensingh A. M. College.
	Shaikh Shafayet Ali	..	Contai P. K. College.
781	Baljit Singh Chopra	..	Faridpur Rajendra College.
	Barman, Manikchandra	..	Cotton College, Gauhati.
	Datta, Chinmay	..	Habiganj Brindaban College.
	„ Kritibhushan	..	Ripon College.
	Gangopadhyay, Dhirendranath		Bangabasi College.
	Ghosh, Udaybhanu	..	Bankura College.
	Hajarika, Swarnalata	..	Jorhat College.
	Khondkar Shariful Islam	..	Non-collegiate student (Islamia College).
	Parhi, Baidhara	..	Ripon College.
	Raychaudhuri, Biswanath	..	Uttarpara College.
	Sen, Gopendrakumar	..	Non-collegiate student (Sylhet M. C. College).
792	A. A. Siddiqur Rahman	..	Faridpur Rajendra College.
	Abu Taleb Chowdhury	..	Islamia College.
	Abul Hashem Mohammed Abdul Baqui.	..	Comilla Victoria College.
	Alauddin Sikder	..	Faridpur Rajendra College.
	Basu, Kritantakumar	..	Barisal B. M. College.
	Bhattacharyya, Nimaichandra	..	Asutosh College.
	Chakrabarti, Dineschandra	..	Non-collegiate student (Roll Bur. N. 10).
	„ Manibhusan	..	Mymensingh A. M. College.
	Chaudhuri, Prabhakar	..	Bankura College.
	Malik, Jaladhar	..	Ripon College.
	Mitra, Purnachand	..	Scottish Church College.
	Ray, Chittaranjan	..	Asutosh College.
	„ Sunilkumar	..	St. Xavier's College.
	Sharma, Sudarsan	..	Vidyasagar College.
806	Basu, Sanjibchandra	..	Ditto.
	Bhattacharyya, Manindrachandra	..	Comilla Victoria College.
	De, Asutosh	..	Asutosh College.
	Jas, Birendranath	..	Burdwan Raj College.
	Mallik, Prasantaranjan	..	Vidyasagar College.
	Morris, Sammy	..	La Martinier's College.
	Pande, Tribhubankumar (V)	..	Non-collegiate student (Roll Cal. N. 205).
	Set, Anilkumar	..	Presidency College.
814	Basak, Kartikchandra	..	Pabna Edward College.
	Bhattacharyya, Kamalakanta	..	Karatia Saadat College.
	Chakrabarti, Rabindramohan	..	Bangabasi College.
	Das, Indubhushan	..	Mymensingh A. M. College.
	Debi, Bina	..	Non-collegiate student (Roll Shi. F. N. 7.)
	Dhananjay Singha Deo	..	Hetampur K. C. College.
	Sengupta, Rani	..	Victoria Institution.
	Zainal Abedin	..	Ripon College.
822	De, Bhupendrakumar	..	Silchar Gurucharan College.
	Ghosh, Bhupendranath	..	City College.
	Md. Belayet Hossain	..	Krishnagar College.
	Mitra, Jatindranath	..	Scottish Church College.
	Raymandal, Ajitkumar	..	Ripon College.
	Saikia, Upendranath	..	Jorhat College.
	Sen, Nilmani	..	Serampur College.
829	Abdul Hai Akhond	..	Comilla Victoria College.
	Basu, Sibprasad	..	Scottish Church College.
	Chinta Subbarao	..	Non-collegiate student (Roll Cal. N. 210).
	Das, Jogeschandra	..	Cotton College, Gauhati.
	Dattagupta, Bibharani	..	Mymensingh A. M. College.
	Ghoshal, Jogabrata	..	St. Xavier's College.
	Khasnabis, Nitipurna	..	Asutosh College.
	Majumdar, Sukhamay	..	Ditto.
	Mallik, Sujata	..	Non-collegiate student (Roll Cal. F. N. 12).
	Md. Nurul Islam, I	..	Comilla Victoria College.
	Mohammad Abdul Hai	..	Feni College.
	Mohammed Abdul Aziz	..	Rangpur Carmichael College.
	Ray, Debaprasad	..	Comilla Victoria College.
	„ Kshitindrakisor	..	M. C. College, Sylhet.
	Saha, Gopalchandra	..	Scottish Church College.
	Sarma, Gaurikanta	..	Cotton College, Gauhati.
	Sengupta, Bijaykumar	..	Bangabasi College.
	Shafiqul Haque	..	M. C. College, Sylhet.
	Wright, William Wilson	..	Non-collegiate student (Victoria Instution, Kurseong).
847	Basu, Anilkumar	..	Scottish Church College.
	Chakrabarti, Girijaprasad	..	Comilla Victoria College.
	D'Silva, Blancha	..	Non-collegiate student (Roll Chi. F. N. 2).
	Misra, Paramananda	..	Ripon College.
	Muhammad Abdul Malek Miah	..	Bagerhat P. C. College.
	Quazi Md. Maqsudur Rahman	..	Islamia College.
	Sen, Kuntala	..	Krishnagar College.
855	Ghosh, Adhirkumar	..	Cooch-Behar Victoria College.
	Ghoshal, Amulyadhan	..	Uttarpara College.
	Mukhopadhyay, Prithwiraj	..	Vidyasagar College.
	Nasiruddin Ahmed	..	M. C. College, Sylhet.

859	Chakrabarti, Indranarayan	Ripon College.
	Dandapat, Madanmohan	Asutosh College.
	Datta, Abhaycharan	Ripon College.
	Ghosh, Mamata	Non-collegiate student (Roll Cal. F. N. 11).
	Md. Serazul Hoque	Mymensingh A. M. College.
	Muzaffar Hossain	Scottish Church College.
	Saha, Saligram	Non-collegiate student (Bangabasi College).
	Sarkar, Rubi	Victoria Institution.
	Shamsuddin Ahmed Chowdhury	M. C. College, Sylhet.
	Sinha, Chiranjibkumar	City College.
869	Basu, Saurindrakumar	Vidyasagar College.
	Bhattacharyya, Ajitnath	Hughli Mohsin College.
	,, Baidyanath	Krishnagar College.
	,, Krishnagobinda	Pabna Edward College.
	Biswas, Parimal	Asutosh College.
	Chakrabarti, Hitendrachandra	Mymensingh A. M. College.
	,, Nirendrachandra	Karatia Saadat College.
	Das, Madanmohan	Narasinha Dutt College.
	Keshar Bahadur Chettri	St. Joseph's College.
	Kothari, Susilkumar	Vidyasagar College.
	Mohammad Daliluddin Khan	Faridpur Rajendra College.
	Sarkar, Thakahari	Burdwan Raj College.
	Sarmabiswas, Ramendrakisor	Mymensingh A. M. College.
	Sen, Himani	Asutosh College.
	Syed Jamiluddin Ahmad	Ripon College.
884	Dasgupta, Subodhkumar	Barisal B. M. College.
	Deb, Nalinikumar	M. C. College, Sylhet.
	Ghosh, Baidyanath	Hughli Mohsin College.
	Karmakar, Phanibhushan	Barisal B. M. College.
	Md. Saider Rahman Talukder,	Rajshahi College.
	Mohammed Manzurul Huque	Islamia College.
	Nandi, Manischandra	Ripon College.
	Poddar, Mrinalranjan	Serampur College.
	Rafique Ahmed (P)	Islamia College.
	Sarmathakur, Jagannath	Jorhat College.
894	Abdur Rob Sarnaibat	Non-collegiate student (Barisal B. M. College).
	Basu, Bhabendranarayan	Barisal B. M. College.
	Bhaumik, Dhirendranath	Faridpur Rajendra College.
	Chakladar, Kiransankar	Asutosh College.
	Datta, Manoranjan	Krishnath College, Berhampore.
	Dattaray, Sailendrakisor	Mymensingh A. M. College.
	De, Harshanath	Faridpur Rajendra College.
	Gangopadhyay, Sudhansumohan	Asutosh College.
	Ghosh, Ajitkumar, I	Non-collegiate student (St. Paul's College).
	Giasuddin Ahmed	Mymensingh A. M. College.
	Mitra, Asimkumar	Asutosh College.
	Ray, Sibapada	Bangabasi College.
	Syed A. K. M. Nuruzzaman	Islamia College.
907	Anwar Uddin Sikder	Faridpur Rajendra College.
	Chattopadhyay, Anima	Non-collegiate student (Roll Cal. F. N. 145)
	Mukhopadhyay, Bidyut	Asutosh College.
	,, Sarojkumar	Presidency College.
	Sarkar, Sajanimohan	Hetampur K. C. College.
912	Bandyopadhyay, Birendra	Krishnagar College.
	,, Gopijiban	Chandernagar Dupleix College.
	Bareh, Priscilla	Shillong St. Mary's B. T. College.
	Bhattacharyya, Sunitibhushan (S)	Non-collegiate student (Chandernagar Dupleix College).
	Bianchi, Eliseus	Sonada Salesian College.
	Chakrabarti, Santipada	Barisal B. M. College.
	De, Baidyanath	Asutosh College.
	Fozlul Ahmed	Jorhat College.
	Ghosh, Balaram	Ripon College.
	Goswami, Jatindranath	Jorhat College.
	Lahiri, Chittaranjan	Rajshahi College.
	Majumdar, Hirendranath	Mymensingh A. M. College.
	Mukhopadhyay, Ajitkumar	Narasinha Dutt College.
	,, Biswanath	Ripon College.
	Sil, Subalcharan	Ditto.
927	Azizullah Khan	Chittagong College.
	Chakrabarti, Krishnachandra	Faridpur Rajendra College.
	Das, Biswabharati	Vidyasagar College.
	Ghosh, Nirojkumar	Scottish Church College.
	Maitra, Budhendujyoti	Rajshahi College.
	Majumdar, Ansumali	Non-collegiate student (Asutosh College).
	Pal, Sureschandra	Comilla Victoria College.
	Sensarma, Bimalendu	Hughli Mohsin College.
935	Abdul Khalique	M. C. College, Sylhet.
	Abul Barakat Mohammed Ismail	Faridpur Rajendra College.
	Bandyopadhyay, Bulu	Asutosh College.
	Basu, Ajay	Non-collegiate student (Cotton College, Gauhati).
	Bhattacharyya, Ramendranarayan	Habiganj Brindaban College.
	Bishnuchaudhuri, Manoranjan	Vidyasagar College.
	Chaudhuri, Amarendraprakas	St. Paul's Cathedral College.
	Dasgupta, Santiranjan	Barisal B. M. College.
	Debchaudhuri, Jnanendranarayan	M. C. College, Sylhet.
	Dhan Raj Kathotiya	Vidyasagar College.
	Karmakar, Asutosh	Non-collegiate student (Roll. Cal. N. 9).
	Kedarnath Kanoria	Presidency College.

	Mirza Abul Hashim (V)	..	St. Xavier's College.
	Mujibur Rahman	..	Comilla Victoria College.
	Raha, Sasadhar	..	Non-collegiate student (Habiganj Brindaban College).
	Raychaudhuri, Kirtinarayan	..	Barisal B. M. College.
	Som, Manjusri	..	Cotton College, Gauhati.
952	Baul, Hariprasad	..	Vidyasagar College.
	Bhattacharyya, Binaybhushan	..	Comilla Victoria College.
	Ghosh, Mohitmohan	..	Non-collegiate student (Mymenginghh B. M. College).
	Mukhopadhyay, Naudadulal	..	Scottish Church College.
	Sarkar, Sephali	..	Bethune College.
957	Bandyopadhyay, Dibyendusekhar		Daulatpur Hindu Academy.
	,, Mrityunjay	..	Non-collegiate student (Vidyasagar College).
	Chattopadhyay, Kamalakanta	..	Chandernagar Dupleix College.
	Khasnabis, Nirmalchandra	..	Presidency College.
	Lut Ful Kabir	..	Comilla Victoria College.
	Majumdar, Arunchandra	..	Vidyasagar College.
	,, Susilchandra	..	Barisal B. M. College.
	Marchesi, Joseph	..	Sonada Salesian College.
	Muhammad Anwarul Haq	..	Rajshahi College.
	Nandabir Lama	..	St. Joseph's College.
	Rawa Narain Singh	..	Vidyasagar College.
	Ray, Sailendrakumar	..	Ditto.
	,, Syamapada	..	Daulatpur Hindu Academy.
	Sen, Debaprasad	..	Non-collegiate student (M. C. College Sylhet).
971	Bandyopadhyay, Manoranjan	..	Vidyasagar College.
	Basu, Sibani	..	Hughli Mohsin College.
	Chakrabarti, Jagadindranath	..	Rajshahi College.
	Datta, Ajitkumar	..	Asutosh College.
	Datta, Sibani	..	Non-collegiate student (Comilla Victoria College).
	Deb, Anilkumar	..	M. C. College, Sylhet.
	Ghosh, Krishnaprasad	..	City College.
	Md. Abdul Hoque	..	Karatia Saadat College.
	Mohiuddin Ahmed Khan	..	Ripon College.
	Mukhopadhyay, Kaliprasad	..	Presidency College.
	Ramdhari Mishra	..	City College.
	Ray, Sujitranjan	..	Asutosh College.
	Reade, Evanton M.	..	Shillong St. Edmund's College.
	S. M. Imamuddin	..	City College.
	Sarkar, Ranajitkumar	..	Victoria College, Narail.
	Sircar Helaluddin Ahmed	..	Mymensingh A. M. College.
	Sita Lal	..	Asutosh College.
988	Bandyopadhyay, Praphullakumar	..	Mymensingh A. M. College.
	Bhattacharyya, Akshaykumar	..	Comilla Victoria College.
	,, Mahadebchandra	..	Non-collegiate student (Roll Kri. N. 11).
	Chakrabarti, Bhudebchandra	..	Vidyasagar College.
	Chattopadhyay, Amarendranath	..	Daulatpur Hindu Academy.
	,, Niranjan	..	Asutosh College.
	Das, Pijuskanti	..	M. C. Co lege, Sylhet.
	Deb, Barindrakrishna	..	Serampur College.
	Debi, Bani	..	Asutosh College.
	Ghosh, Chinurani	..	Vidyasagar College.
	Maitra, Gauriprasad	..	Cooch-Behar Victoria College.
	Misra, Tarapada	..	Bangabasi College.
	Prabhu Narayan Kumar	..	City College.
	Purkayastha, Birinchibhushan	..	Silchar Gurucharan College.
	Sarkar, Suhaskumar	..	Daulatpur Hindu Academy.

Second Division.

(In alphabetical order.)

	A. B. Maqbulur Rahman	..	Comilla Victoria College.
	A. B. Md. Mayeenuddin	..	Non-collegiate student (Chittagong College).
	A. E. M. Nasiruddin	..	Barisal B. M. College.
	A. H. Md. Ubaidul Kabir	..	M. C. College, Sylhet.
	A. K. M. Ishaq	..	Barisal B. M. College.
	A. K. M. Rashiduzzaman Khan	..	Karatia Saadat College.
	A. K. M. Wali Ullah Choudhury	..	Feni College.
	A. K. Md. Abdul Haque	..	Non-collegiate student (Karatia Saadat College).
	A. K. Md. Ahsan Ulla	..	Barisal B. M. College.
10	A. K. Md. Rafi Kul Islam	..	Comilla Victoria Colege.
	A. K. Md. Shamsur Rahman Khan	..	Barisal B. M. College.
	A. K. Shamsul Alam	..	Karatia Saadat College.
	A. M. M. Fazlul Karim	..	Daulatpur Hindu Academy.
	A. N. Hifzul Bari	..	Non-collegiate student (Islamia College).
	A. N. Md. Shamsul Alam	..	Islamia College.
	A. N. Md. Tabib	..	Faridpur Rajendra College.
	A. S. M. Ahsan	..	St. Xavier's College.
	A. S. M. Fazlul Huq	..	Non-collegiate student (Ripon College).
	A. S. M. Shamsul Arefin	..	Faridpur Rajendra College.
20	A. S. M. Zahurul Huq	..	Barisal B. M. College.
	A. T. Md. Hasan	..	Mymensingh A. M. College.
	Abdul Alim	..	Hughli Mohsin College.

	Abdul Aziz	..	Non-collegiate student (Barisal B. M. College).
	Abdul Baker	..	Berhampore K. N. College.
	Abdul Baset	..	Comilla Victoria College.
	Abdul Hafiz	..	Hughli Mohsin College.
	Abdul Hai	..	St. Xavier's College.
	Abdul Hannan Chowdhury	..	Barisal B. M. College.
	Abdul Hye	..	Ditto.
30	**Abdul Jabbur Mondal**	..	Islamia College.
	Abdul Jalil Molla	..	Faridpur Rajendra College.
	Abdul Khaleque, II	..	Barisal B. M. College.
	Abdul Mannan	..	Non-collegiate student (Comilla Victoria College).
	Abdul Malick Chowdhury	..	Habiganj Brindaban College.
	Abdul Matin Majmadar	..	Ditto.
	Abdul Matlib Barbhuya	..	Silchar Guruchran College.
	Abdul Motleb Molla	..	Non-collegiate student (Barisal B. M. College).
	Abdul Mozaffar Mahbubar Rashid	..	Bagerhat P. C. College.
	Abdul Muttalib	..	Feni College.
	Abdul Wahab	..	Faridpur Rajendra College.
40	**Abdul Wahhab**	..	Islamia College.
	Abdur Rahman Sarder	..	Daulatpur Hindu Academy.
	Abdur Rashid	..	M. C. College, Sylhet.
	Abdur Rashid Bhuya	..	Non-collegiate student (Mymensingh A. M. College).
	Abdur Rashid Khan	..	Barisal B. M. College.
	Abdus Sabur	..	M. C. College. Sylhet
	Abdus Salam	..	St. Xavier's College.
	Abdus Samad	..	Barisal B. M. College.
	Abdus Samad	..	Non-collegiate student (Karatia Saadat College).
50	**Abdus Sattar**	..	Chittagong College.
	Abdus Sattar	..	St. Xavier's College.
	Abu Ali Md. Noor-e-Alam Borbora	..	Jorhat College.
	Abu Mohammad Feroze Meah	..	Comilla Victoria College.
	Abu Nasr Mohammad Waheed	..	Chittagong College.
	Abu Nasr Muhammed Idris	..	Non-collegiate studnt (Jorhat College).
	Abu Noman Md. Lutfur Rahman	..	Mymensingh A. M. College.
	Abu Osman Mohammad Altaful Ameen		Non-collegiate student (Sylhet M. C. College).
	Abu Saleh Md. Nuruzzaman	..	Faridpur Rajendra College.
	Abu Sayed Molla	..	Daulatpur Hindu Academy.
60	**Abul Fazal**	..	Krishnagar College.
	Abul Fazel Md. Anu Mian	..	Midnapur College.
	Abul Hussein	..	Ripon College.
	Abul Khayer Md. Ali	..	Rangpur Carmichael College.
	Abul Quasem Chowdhuri	..	Chittagong College.
	Abul Ula Muhammad Wadood	..	Feni College.
	Acharyya, Banisidhar	..	Non-collegiate student (Ripon College).
	,, Dilipkumar	..	Rajshahi College.
	,, Harisaday	..	Burdwan Raj College.
	,, Jagatbandhu	..	City College.
70	**,, Jasodalal**	..	Ditto.
	,, Jatindrachandra	..	Habiganj Brindaban College.
	,, Kshirodchandra	..	Silchar Gurucharan College.
	,, Madhusudan	..	Non-collegiate student (Roll Mym. N. 1).
	,, Sailendrachandra	..	City College.
	,, Saratkumar	..	Ditto.
	Adak, Muralidhar	..	Non-collegiate student (Ripon College).
	Adhikari, Subodhkumar	..	Rajshahi College.
	Adhya, Mahipati	..	Vidyasagar College.
	Aftabuddin Mallick	..	Non-collegiate student (Krishnagar College).
80	**Aftabunnessa Khatun**	..	Non-collegiate student (Roll Syl. F. N. 8).
	Agah Nawabur Rahman Chowdhury		Feni College.
	Ahmad Hossain, I	..	Comilla Victoria College.
	Aich, Sureschandra	..	Asutosh College.
	Ajir Uddin	..	M. C. College, Sylhet.
	Ajmal Hussain	..	Ditto.
	Akhtaruddin Ahmed	..	Mymensingh A. M. College.
	Ali Abbas	..	Ripon College.
	Ali Asghar	..	Comilla Victoria College.
	Ali Mehdie Khan	..	M. C. College, Sylhet.
90	**Ali Mohammad Abdul Azim**	..	City College.
	Altaf Uddin Ahmed	..	Barisal B. M. College.
	Amina Khatoon	..	Non-collegiate student (Roll Ber. F. N. 4).
	Aminul Huq Chowdhury	..	Barisal B. M. College.
	Amir Singh	..	Vidyasagar College.
	Appenarevendra Calappa Somanna	..	Bangabasi College.
	Aprialmon Thang Khiew	..	Non-collegiate student (Roll Shi. F. N. 1).
	Asghar Ali	..	Comilla Victoria College.
	Ashraf Meah	..	Chittagong College.
	Ayesa Rahman	..	Loreto House.
100	**Azizar Rahman**	..	Feni College.
	Azizur Rob	..	Comilla Victoria College.
	B. G. Anantharama Iyengar	..	Vidyasagar College.
	Babu Lal Pachisia	..	Ditto.
	Babu Lal Vyas	..	Ditto.
	Badi-Uddin	..	Non-collegiate student (Islamia College).

No.	Surname	Name	College
	Badri Prasad Poddar		Presidency College.
	Badsha Meah, I		Chittagong College.
	Bag, Dulalchandra		Vidyasagar College.
	Bagchi, Abanindranath		Bangabasi College.
110	,,	Ambikakumar	Berhampore K. N. College.
	,,	Anilkumar	Rajshahi College.
	,,	Binaybhushan	Ditto.
	,,	Byomkes	Mymensingh A. M. College.
	,,	Nripendramohan	Rajshahi College.
	,,	Prakaschandra	Non-collegiate student (Vidyasagar College).
	,,	Sailendranath	Faridpur Rajendra College.
	,,	Umaprasanna	Asutosh College.
	Bagui, Panchugopal		Ripon College.
	Bairagya, Gopaldas		Krishnagar College.
120	Baishnab, Sureschandra		Rangpur Carmichael College.
	Bajpai, Radhikasaran		M. C. College, Sylhet.
	Baksi, Harekrishna		Non-collegiate student (Roll Cal. N. 374).
	,,	Rasbihari	Midnapur College.
	Bal, Arati		Asutosh College.
	Bandyopadhyay,	Ajitkumar, I	Vidyasagar College.
	,,	Ajitlal	City College.
	,,	Amala	Non-collegiate student (Asutosh College).
	,,	Amiyabhushan	Barisal B. M. College.
	,,	Amiyakumar	Non-collegiate student (Daulatpur Hindu Academy).
130	,,	Amiyasankar	Asutosh College.
	,,	Anima	Vidyasagar College.
	,,	Anu	Asutosh College.
	,,	Bhabanidas	Non-collegiate student (Hetampur K. C. College).
	,,	Bholananda	Scottish Church College.
	,,	Binapani	Non-collegiate student (Roll Cal. F. N. 167).
	,,	Binaybhushan	Vidyasagar College.
	,,	Biswanath	Non-collegiate student (Roll Cal. N. 207).
	,,	Brajendranath	Uttarpara College.
	,,	Debendranath	Faridpur Rajendra College.
140	,,	Debiprasad	Vidyasagar College.
	,,	Dhangopal	Ripon College.
	,,	Durgadas	Non-collegiate student (Vidyasagar College).
	,,	Gobindaprasad	Vidyasagar College.
	,,	Gopalchandra	Sanskrit College.
	,,	Gopaldas	Rajshahi College.
	,,	Gurudas	Ripon College.
	,,	Gurudas	Vidyasagar College.
	,,	Hemantalal	Ripon College.
	,,	Hemlal	Sanskrit College.
150	,,	Hridayranjan	Ripon College.
	,,	Jatindranath	Barisal B. M. College.
	,,	Jitendrabhushan	Midnapur College.
	,,	Kalidhan	Ripon College.
	,,	Kalikinkar	Vidyasagar College.
	,,	Khagendrachandra	Comilla Victoria College.
	,,	Kshama	M. C. College, Sylhet.
	,,	Kshudiram	Non-collegiate student (Bankura College).
	,,	Lakshmanchandra	Chandernagar Dupleix College.
	,,	Manibhushan	Krishnagar College.
160	,,	Manilal	Non-collegiate student (Barisal B. M. College).
	,,	Manindranath	Hetampur K. C. College.
	,,	Mohitkumar	City College.
	,,	Nikhileswar	Uttarpara College.
	,,	Nilkantha	Serampur College.
	,,	Nimaicharan	Barisal B. M. College.
	,,	Niranjan	Non-collegiate student (City College).
	,,	Nirmalkumar	Asutosh College.
	,,	Nirmalkumar, II	Uttarpara College.
	,,	Nitailal	Bankura College.
170	,,	Nripendranath	Ripon College.
	,,	Panchanan	Non-collegiate student (Vidyasagar College).
	,,	Pheluram	Non-collegiate student (Ripon College).
	,,	Prabhatkumar	Berhampur K. N. College.
	,,	Prabhatkumar	Vidyasagar College.
	,,	Prabodhkumar	Asutosh College.
	,,	Rabindranath	Non-collegiate student (Scottish Church College).
	,,	Radharani	Non-collegiate student (Roll Cal. F. N. 95).
	,,	Ranajitkumar	Faridpur Rajendra College.
	,,	Renuka	Bethune College.
180	,,	Sachindranath	Vidyasagar College.
	,,	Samarendranath	Berhampur K. N. College.
	,,	Sankarnath	Asutosh College.
	,,	Santikumar	Faridpur Rajendra College.
	,,	Santiranjan	Barisal B. M. College.
	,,	Santoshkumar	Asutosh College.
	,,	Sarojkumar	Bangabasi College.
	,,	Sarojkumar	Ripon College.
	,,	Sasankasekhar	Ditto.
	,,	Satyanarayan	Hetampur K. C. College.
190	,,	Satyaranjan	Non-collegiate student (Comilla Victoria College).
	,,	Sibadas	Bagerhat P. C. College.
	,,	Sibcharan	Ripon College.

No.	Name		College
	Bandyopadhyay, Siddheswar	..	Sanskrit College.
	„ Suprabha	..	Loreto House.
	„ Taraknath	..	St. Paul's Cathedral College.
	Bandyopadhyaybhattacharyya, Durgeschandra.		Non-collegiate student (Roll Cal. N. 330).
	Banik, Chandranath	..	Feni College.
	„ Gopiraman	..	M. C. College, Sylhet.
	„ Madhusudan	..	Feni College.
200	Bansh Ropan Choubey	..	St. Paul's Cathedral College.
	Barai, Sitaram	..	Hetampur K. C. College.
	Bardhan, Kartikkumar	..	Scottish Church College.
	„ Rathindranath	..	Berhampur K. N. College.
	„ Sudhirchandra	..	City College.
	Bardolai, Bachalal	..	Cotton College, Gauhati.
	„ Rasendranath	..	Jorhat College.
	Barkataki, Krishnakanta	..	Ditto.
	Barma, Bhagirath	..	Rangpur Carmichael College.
	„ Bipinchandra	..	Ditto.
210	Barman, Gangeschandra	..	Karatia Saadat College.
	„ Jnanendranath	..	Mymensingh A. M. College.
	„ Pannalal	..	Vidyasagar College.
	„ Praphullachandra	..	M. C. College, Sylhet.
	„ Radhikamohan	..	Rangpur Carmichael College.
	Baro, Jogendranath	..	Cotton College, Gauhati.
	Barua, Jagadananda	..	Feni College.
	„ Kamalchandra	..	Jorhat College.
	„ Kartikbhushan	..	Shillong St. Anthony's College.
	„ Mahendranath	..	Jorhat College.
220	„ Narendranath	..	Ditto.
	„ Nirodkumar	..	Ditto.
	„ Phanindrakumar	..	Cotton College, Gauhati.
	„ Pijushkanti	..	St. Xavier's College.
	„ Prabhatchandra	..	Non-collegiate student (Cotton College, Gauhati).
	„ Prajapatiranjan	..	Chittagong College.
	„ Rabindranath	..	Jorhat College.
	„ Tarabhushan	..	Shillong St. Edmund's College.
	Bary, Edmond	..	Non-collegiate student (Roll Cal. N. 19).
	Basak, Dineschandra	..	Cooch Behar Victoria College.
230	Bashiruddin Ahmad	..	M. C. College, Sylhet.
	Basir Uddin	..	Ditto.
	Basista, Ramkrishana	..	Bankura College.
	Basu, Ajitkumar	..	Chandernagore Duplex College.
	„ Ajitkumar	..	Daulatpur Hindu Academy.
	„ Ajitkumar	..	Faridpur Rajendra College.
	„ Alaka	..	Non-collegiate student (Roll Cal. F. N. 62).
	„ Amarendranath	..	Presidency College.
	„ Amita	..	Non-collegiate student (Roll Cal. F. N. 40).
	„ Amiya	..	Vidyasagar College.
240	„ Anilbaran	..	Narasinha Dutt College.
	„ Anilkumar	..	Bagerhat P. C. College.
	„ Anima (I)	..	Bethune College.
	„ Baidyanath	..	City College.
	„ Banibhushan	..	Ripon College.
	„ Barendranath	..	Vidyasagar College.
	„ Bibhutibhushan	..	Non-collegiate student (Vidyasagar College).
	„ Bimalkumar	..	Vidyasagar College.
	„ Binapani	..	Non-collegiate student (Roll Bar. F. N. 2).
	„ Birendranath	..	Ripon College.
250	„ Chhaya	..	Asutosh College.
	„ Chinmaykrishna	..	Vidyasagar College.
	„ Debakumar	..	City College.
	„ Dhirendranath	..	Chittagong College.
	„ Dhirendranath	..	Non-collegiate student (Burdwan Raj College).
	„ Dhurjatiprasad	..	Burdwan Raj College.
	„ Dwijendranath	..	Bagerhat P. C. College.
	„ Girijasankar	..	Scottish Church College.
	„ Indu	..	Barisal B. M. College.
	„ Jitendranath	..	Karatia Saadat College.
260	„ Jyotilal	..	Barisal B. M. College.
	„ Kalidas	..	Bagerhat P. C. College.
	„ Kalipada	..	Vidyasagar College.
	„ Kamala	..	Non-collegiate student (Roll Cal. F. N. 85).
	„ Kamala	..	Non-collegiate student (Roll Cal. F. N. 165).
	„ Kanak	..	Asutosh College.
	„ Kisorimohan	..	Chittagong College.
	„ Lila	..	Bethune College.
	„ Mrityunjay	..	Scottish Church College.
	„ Murarimohan	..	Vidyasagar College.
270	„ Nanigopal	..	Bangabasi College.
	„ Nilima	..	Asutosh College.
	„ Nirmalkrishna	..	Vidyasagar College.
	„ Nirupama	..	Ditto.
	„ Pankajkumar	..	Asutosh College.
	„ Pareschandra	..	Non-collegiate student (Chittagong College).
	„ Prasantakumar	..	Vidyasagar College.
	„ Prithwischandra	..	Ripon College.
	„ Rabindranath, I	..	Vidyasagar College.
	„ Rabindranath	..	Ditto.

280	Basu, Ramendranath	..	Non-collegiate student (Asutosh College).
	,, Ranendranath	..	Vidyasagar College.
	,, Ranjitkumar	..	City College.
	,, Rashbihari	..	Non-collegiate student (Vidyasagar College).
	,, Sadhana	..	Asutosh College.
	,, Sankarlal	..	Barisal B. M. College.
	,, Santibikas	..	Ripon College.
	,, Sarama	..	Non-collegiate student (Roll Cal. F. N. 208).
	,, Sarojendramohan	..	Non-collegiate student (Asutosh College).
	,, Satyasundar	..	Vidyasagar College.
290	,, Satyendrabhushan	..	Barisal B. M. College.
	,, Sibnath	..	Berhampur K. N. College.
	,, Snehalata	..	Faridpur Rajendra College.
	,, Snehamayi	..	Bethune College.
	,, Sobhalata	..	Non-collegiate student(Roll Cal. F. N. 70).
	,, Sobhanendu	..	Bangabasi College.
	,, Subhendukumar	..	Ripon College.
	,, Sudhirchandra	..	St. Paul's Cathedral College.
	,, Sunilkumar, 1	..	Bangabasi College.
	,, Sureschandra	..	Vidyasagar College.
300	,, Susilkumar	..	Barisal B. M. College.
	,, Sutara	..	Bethune College.
	,, Tarapada	..	Daulatpur Hindu Academy.
	Basudeo Singh	..	Narasinha Dutt College.
	Basumallik, Mihirkumar	..	Scottish Church College.
	,, Tarapada	..	Bagerhat P. C. College.
	Basusarbadhikari, Susilkumar	..	Rangpur Carmichael College.
	Bazlul Hoque Mian	..	Non-collegiate student (Roll Bar. N. 4).
	Bechan Jhan	..	City College.
	Bedar Bakhta Chowdhury	..	Karatia Saadat College.
310	Bej, Tuhinsubhra		Contai P. K. College.
	Bejbarua, Gobindaprasad	..	Cotton College, Gauhati.
	,, Priyanath	..	Jorhat College.
	Bera, Murarimohan	..	City College.
	Betal, Jahar Lal	..	Ripon College.
	Bhaduri, Sachirani	..	Non-collegiate student (Roll Cal. F. N. 137).
	,, Sisirkumar	..	Karatia Saadat College.
	Bhagabati, Sadananda	..	Cotton College ,Gauhati.
	,, Saradacharan	..	M. C. College, Sylhet.
	Bhar, Saileschandra	..	Scottish Church College.
320	Bhattacharyya, Abhayapada	..	Hetampur K. C. College.
	,, Ajiteswar	..	Ripon College.
	,, Akhilchandra	..	Berhampore K. N. College.
	,, Amarendralal	..	Chittagong College.
	,, Amarendranath	..	Ripon College.
	,, Amareschandra	..	Comilla Victoria College.
	,, Amiyabhushan	..	Ripon College.
	,, Amulyachandra	..	Mymensingh A. M. College.
	,, Asuranjan	..	Comilla Victoria College.
	,, Baidyanath	..	Cooch-Behar Victoria College.
330	,, Basudeb	..	Hughli Mohsin College.
	,, Bhabendranath	..	Cotton College, Gauhati.
	,, Bhawaniprasad	..	City College.
	,, Bholanath		Narasinha Dutt College.
	,, Bholanath	..	Non-collegiate student (Roll Bur. N. 1)
	,, Bhumamay	..	Asutosh College.
	,, Bibhutibhushan	..	City College.
	,, Bijaykrishan	..	Mymensingh A. M. College.
	,, Binaykrishna	..	Faridpur Rajendra College.
	,, Chandrasekhar	..	Hetampur K. C. College.
340	,, Dakshinaranjan	.	Non-collegiate student (Silchar Gurucharan College).
	,, Dhuryyatiprasad		Shillong St. Anthony's College.
	,, Ganganarayan	..	Ripon College.
	,, Gangeschandra	..	Bangabasi College.
	,, Girindrakumar	..	Comilla Victoria Clollege.
	,, Gopeschandra	..	Silchar Gurucharan College.
	,, Gopimohan	..	Ripon College.
	,, Haridas	..	Bangabasi College.
	,, Hariprasad	..	Rajshahi College.
	,, Hemendramohan	..	City College.
350	,, Himansukumar	..	Vidyasagar College.
	,, Jajneswar	..	Barisal B. M. College.
	,, Jogendrachandra	..	Cotton College, Gauhati.
	,, Kalidas	..	Asutosh College.
	,, Kalidas	..	Krishnagar College.
	,, Kalikrishna	..	Bangabasi College.
	,, Kamaleswar	..	Jorhat College.
	,, Kanailal	..	Daulatpur Hindu Academy.
	,, Kshitischandra	..	Rajshahi College.
	,, Lalitkumar	..	Bangabasi College.
360	,, Madhusudan	..	Serampore College.
	,, Mahadeb	..	Non-collegiate student (Ripon College).
	,, Mahendranath	..	Asutosh College.
	,, Manoranjan	..	M. C. College, Sylhet.
	,, Nanigopal	..	Non-collegiate student (Berhampore K. N. College).
	,, Narayanchandra	..	Sanskrit College.
	,, Nikhilnath	..	Vidyasagar College.
	,, Nripendra	..	Mymensingh A. M. College.
	,, Padmanath	..	Non-collegiate student (Roll Cal. N. 1).
	,, Phanibhushan	..	Silchar Gurucharan College.

370	Bhattacharyya, Pareschandra	Mymensingh A. M. College.
	,, Prabodhchandra, I	Ditto.
	,, Prabodhchandra	Scottish Church College.
	,, Pratibharanjan	Karatia Saadat College.
	,, Purenduprasad	Mymensingh A. M. College.
	,, Rabindranarayan	Vidyasagar College.
	,, Ramanath	Non-collegiate student (Roll. Cal. N. 27).
	,, Ramapada	Barisal B. M. College.
	,, Ramaprasanna	M. C. College, Sylhet.
	,, Rameschandra	Asutosh College.
380	,, Ramprasad	Vidyasagar College.
	,, Ranajit	Krishnagar College.
	,, Sachiprasad	Comilla Victoria College.
	,, Sailendranath	Daulatpur Hindu Academy.
	,, Saileschandra	Asutosh College.
	,, Samarendranarayan	Chittagong College.
	,, Sankarnath	Sanskrit College.
	,, Sankarprasad	Berhampore K. N. College.
	,, Santoshkumar	Pabna Edward College.
	,, Santoshkumar	Barisal B. M. College.
390	,, Sasadhar	Non-collegiate student (Ripon College).
	,, Satyajiban	Non-collegiate student (Comilla Victoria College).
	,, Satyendrachandra	Mymensingh A. M. College.
	,, Sibadas	Daulatpur Hindu Academy.
	,, Sibadas	Sanskrit College.
	,, Sibaprasad	Ditto.
	,, Sibdas	Rajshahi College.
	,, Sitalprasad	City College.
	,, Srinibas	Ripon College.
	,, Sudharanjan	Asutosh College.
400	,, Sudhindra	Burdwan Raj College.
	,, Sudhirchandra	Asutosh College.
	,, Sudhirranjan	Silchar Gurucharan College.
	,, Sumati	Asutosh College.
	,, Sunilkanti	M. C. College, Sylhet.
	,, Surendrakumar	Cotton College Gauhati.
	,, Tanmaybhushan	Non-collegiate student (Berhampore K. N. College).
	,, Tinkari	Burdwan Raj College.
	Bhaumik, Amalprasad	Shillong St. Anthony's College.
	,, Dwijendralal	Habiganj Brindaban College.
410	,, Himansusekhar	Rajshahi College.
	,, Jadunath	Comilla Victoria College.
	,, Kuladaprasad	Pabna Edward College.
	,, Makhanlal	Vidyasagar College.
	,, Nanigopal	Faridpur Rajendra College.
	,, Nirmalkumar	Pabna Edward College.
	,, Sadhana	Comilla Victoria College.
	,, Samareschandra	City College.
	Bhawani Prasad Jaiswal	Vidyasagar College.
	Bhola Nath Singh	Shilllong St. Anthony's College.
420	Bhuian, Panindranath	Jorhat College.
	Bhuyan, Chandrakanta	Non-collegiate student (Cotton College, Gauhati.).
	Biswanath Lal	Scottish Church College.
	Biswas, Anilbaran	Ripon College.
	,, Banibikas	Bankura College.
	,, Bijaymadhab	Bangabasi College.
	,, Bimalendu	Berhampore K. N. College.
	,, Binaykumar	Barisal B. M. College.
	,, Bishnupada	Krishnagar College.
	,, Dhirendrakumar	Non-collegiate student (Habiganj Brindaban College).
430	,, Diptiballabh	Cooch Behar Victoria College.
	,, Himansubhushan	Habiganj Brindaban College.
	,, Jadunath	City College.
	,, Jitendranath	Asutosh College.
	,, Jyotsna	Non-collegiate student (Roll Cal. F. N. 19).
	,, Kamalkumar	Vidyasagar College.
	,, Naranarayan	Bangabasi College.
	,, Nikhilkumar	Berhampore K. N. College.
	,, Niranjan	Serampore College.
	,, Nilima	Bethune College.
440	,, Palanchandra	Bangabasi College.
	,, Panchanan	City College.
	,, Sankarsahay	Vidyasagar College.
	,, Santigopal	Jorhat College.
	,, Sibapada	Vidyasagar College.
	,, Sureschandra	Asutosh College.
	,, Susilkumar	Bankura College.
	Bora, Dharmeswar	Cotton College, Gauhati.
	,, Padmanath	Jorhat College.
	,, Praphullachandra	Ditto.
450	,, Rabindrakumar	Cotton College, Gauhati.
	,, Rabiram	Ditto.
	,, Saratchandra	Jorhat College.
	Bose, Janardanchandra	Barisal B. M. College.
	Brahmachari, Sudhira	Vidyasagar College.
	Braj Behari Ojha	Ditto.

	Name		Institution
	Braj Behari Prasad	..	Ripon College.
	Buragohain, Bedabati	..	Non-collegiate student (Jorhat College).
	Cairo, Lazarus	..	St. Xavier's College.
	Chakladar, Biswanath	..	Barisal B. M. College.
460	Chakrabarti, Abanimohan	..	Non-collegiate student (Habiganj Brindaban College).
	,, Achyutaranjan	..	Bangabasi College.
	,, Asuranjan	..	Vidyasagar College.
	,, Banabihari	..	Non-collegiate student (Comilla Victoria College).
	,, Baneswar	..	Bangabasi College.
	,, Bhabeschandra	..	Non-collegiate student (Feni College).
	,, Bhabeschandra	..	Non-collegiate student (Presidency College).
	,, Bhupendranath	..	Scottish Church College.
	,, Bibhutibhushan	..	Sylhet M. C. College.
	,, Bibhutibhushan	..	Chandernagar Dupleix College.
470	,, Birajbhushan	..	Comilla Victoria College.
	,, Birendrakumar	..	Ditto.
	,, Biswadeb	..	Asutosh College.
	,, Chittaranjan	..	Feni College.
	,, Chunilal	..	Victoria College, Narail.
	,, Debeschandra	..	Mymensingh A. M. College.
	,, Durgadas	..	Daulatpur Hindu Academy.
	,, Gangeschandra	..	Rajshahi College.
	,, Gaurmohan	..	Narasinha Dutt College.
	,, Gopalchandra	..	Faridpur Rajendra College.
480	,, Haradhan	..	Comilla Victoria College.
	,, Haradhan	..	Chandernagar Dupleix College.
	,, Harendraprasad	..	Uttarpara College.
	,, Haridas	..	Mymensingh A. M. College.
	,, Haridas	..	Comilla Victoria College.
	,, Harischandra	..	Karatia Sadat College.
	,, Jadabchandra	..	Barisal B. M. College.
	,, Jagadischandra	..	Comilla Victoria College.
	,, Jagadischandra	..	Vidyasagar College.
	,, Jyotiprakas	..	Narasinha Dutt College.
490	,, Kalipada	..	Non-collegiate student (Vidyasagar College).
	,, Kaliyaranjan	..	Ripon College.
	,, Kamakhyacharan	..	M. C. College, Sylhet.
	,, Kanakkanti	..	Mymensingh A. M. College.
	,, Kartikchandra	..	Non-collegiate student (Ripon College).
	,, Khagendrachandra	..	Comilla Victoria College.
	,, Khagendramohan	..	Ditto.
	,, Kshitischandra	..	Habiganj Brindaban College.
	,, Kumudischandra	..	Rangpur Carmichael College.
	,, Lalmohan	..	Mymensingh A. M. College.
500	,, Madhusudan	..	Non-collegiate student (Asutosh College).
	,, Matindrakumar	..	Silchar Gurucharan College.
	,, Nagendrachandra	..	Ripon College.
	,, Narendranath	..	Daulatpur Hindu Academy.
	,, Niradbaran	..	Comilla Victoria College.
	,, Nirmalkumar	..	Mymensingh A. M. College.
	,, Panchanan	..	Narasinha Dutt College.
	,, Phanibhushan	..	Daulatpur Hindu Academy.
	,, Prabhasendu	..	Shillong St. Anthony's College.
	,, Prabhasnath	..	Ripon College.
510	,, Praneschandra	..	Silchar Gurucharan College.
	,, Praphullaranjan	..	Habiganj Brindaban College.
	,, Priyanath	..	Non-collegiate student (Habiganj Brindaban College).
	,, Rabindranath	..	Rangpur Carmichael College.
	,, Rama	..	Vidyasagar College.
	,, Rambilas	..	Vidyasagar College.
	,, Ramdas	..	Non-collegiate student (Roll Bar. N. 2).
	,, Rameschandra	..	Bangabasi College.
	,, Rameschandra	..	Barisal B. M. College.
	,, Ramlal	..	Ditto.
520	,, Ranadhir	..	M. C. College, Sylhet.
	,, Sachchidananda	..	Serampur College.
	,, Sachindralal	..	Chittagong College.
	,, Sachindraprasad	..	Cotton College, Gauhati.
	,, Sailendranath	..	Mymensingh A. M. College.
	,, Samares	..	Bangabasi College.
	,, Santimay	..	Comilla Victoria College.
	,, Santoshbihari	..	Ditto.
	,, Santoshkumar	..	Mymensingh A. M. College.
	,, Saradindukumar	..	Cotton College, Gauhati.
530	,, Sati	..	Asutosh College.
	,, Satinath	..	Ditto.
	,, Sisirkumar	..	Mymensingh A. M. College.
	,, Sudhans bhushan	..	Karatia Saadat College.
	,, Sudhansumohan	..	Shillong St. Anthony's College.
	,, Sudhansusekhar	..	Non-collegiate student (Habiganj Brindaban College).
	,, Sukumar	..	Non-collegiate student (Rajshahi College).
	,, Suranjan	..	Cotton College, Gauhati.
	,, Susilchandra	..	Karatia Saadat College.
	,, Tarapada	..	Barisal B. M. College.
540	,, Umakanta	..	Non-collegiate student (Habiganj Brindaban College).
	,, Umaprasanna	..	Feni College.

	Name		College
	Chakrabartithakur, Chandrasekhar	..	Asutosh College.
	,, Santibhushan	..	Comilla Victoria C llege.
	Chanda, Bipulkumar	..	Barisal B. M. College.
	,, Haranidhi	..	Non-collegiate student (Mymensingh A. M. College).
	,, Kalipada	..	Barisal B. M. College.
	,, Praphullachandra	..	Comilla Victoria College.
	Chandra, Akshaykumar	..	Ripon College.
	,, Bholanath	..	Vidyasagar College.
550	,, Kanailal	..	Chandernagar Dupleix College.
	Chattopadhyay, Abanimohan	..	Mymensingh A. M. College.
	,, Achalkumar	..	Ripon College.
	,, Ajaykrishna	..	Bankura College.
	,, Ajitkumar		Ripon College.
	,, Amarendranath	..	Asutosh College.
	,, Amarkumar	..	Krishnagar College.
	,, Amiyakumar	..	City College.
	,, Anantakumar	..	Chandernagar Dupleix College.
	,, Anathbandhu	..	Vidyasagar College.
560	,, Arunkumar	..	City College.
	,, Atmarama	..	Asutosh College.
	,, Atulkrishna	..	Barisal B. M. College.
	,, Basantakumar	..	Asutosh College.
	,, Birendranath	..	Ditto.
	,, Dayalkrishna	..	Ditto.
	,, Debkumar	..	Burdwan Raj College.
	,, Dilipkumar	..	Vidyasagar College.
	,, Gajendranath	..	Bankura College.
	,, Gobindalal	..	Bangabasi Colege.
570	,, Haraprasad	..	Daulatpur Hindu Academy.
	,, Harendranath	..	Hetampur K. C. College.
	,, Haripada	..	Faridpur Rajendra College.
	,, Himansusekhar	..	Presidency College.
	,, Jatindranath	..	Barisal B. M. College.
	,, Kalyani	..	Asutosh College.
	,, Kamalkrishna	..	Faridpur Rajendra College.
	,, Kanaklal	..	Comilla Victoria College.
	,, Krishnalal	..	Vidyasagar College.
	,, Lakshmanchandra	..	Daulatpur Hindu Academy.
580	,, Madhabchandra	..	Burdwan Raj College.
	,, Maya	..	Victoria Institution.
	,, Mohitchandra	..	Ripon College.
	,, Nandaram	..	Sanskrit College.
	,, Nareschandra	..	Non-collegiate student (Roll Com. N. 25).
	,, Nilambar	..	St. Paul's Cathedral College.
	,, Nilima	..	Cotton College, Gauhati.
	,, Niranjan	..	Barisal B. M. College.
	,, Panchkari	..	Bangabasi College.
	,, Pareschandra	..	Faridpur Rajendra College.
590	,, Phatikchandra	..	Ripon College.
	,, Rabindranath	..	Asutosh College.
	,, Rasaranjan	..	Non-collegiate student (City College).
	,, Rasmohan	..	St. Paul's Cathedral College.
	,, Saileschandra	..	Daulatpur Hindu Academy.
	,, Saileswar	..	Asutosh College.
	,, Sakticharan	..	Bangabasi College.
	,, Samarendranath	..	Scottish Church College.
	,, Sankarprasad	..	Ripon College.
	,, Santikrishna	..	Narasinha Dutt College.
600	,, Santoshkumar	..	Non-collegiate student (Bangabasi College).
	,, Santoshkumar	..	Victoria College, Narail.
	,, Sasadhar	..	Barisal B. M. College.
	,, Satyendranath	..	Serampur College.
	,, Saurendranath	..	Ditto.
	,, Sisirranjan	..	Mymensingh A. M. College.
	,, Sudhakar	..	Vidyasagar College.
	,, Sudhirchandra, II		Barisal B. M. College.
	,, Sukeschandra	..	City College.
	,, Sukumar, I	.	Ripon College.
610	Chaudhuri, Amarendrasekhar	..	Comilla Victoria College.
	,, Amiyachandra	..	Pabna Edward College.
	,, Anilbhushan	..	M. C. College, Sylhet.
	,, Birendrakumar	..	Berhampur K. N College.
	,, Brahmomohan	..	Vidyasagar College.
	,, Brajagopal	..	St. Paul's Cathedral College.
	,, Dwijapada	..	Burdwan Raj College.
	,, Dwijendramohan	..	Chittagong College.
	,, Indubhushan	..	Ditto.
	,, Jogeschandra	..	Vidyasagar College.
620	,, Kalyani	..	Non-collegiate student (Roll Com. F. N. 3).
	,, Kanika	..	M. C. College, Sylhet.
	,, Karunanarayan	..	Cotton College, Gauhati.
	,, Kiranchandra	..	Cooch-Behar Victoria College.
	,, Lakshmikanta	..	Midnapur College.
	,, Manoranjan	..	Non-collegiate student (Feni College).
	,, Prabhatchandra	..	Cotton College, Gauhati.
	,, Prabodhchandra	..	Daulatpur Hindu Academy.
	,, Pramodkumar	..	M. C. College, Sylhet.
	,, Prithwischandra	..	Ripon College.

630	Chaudhuri, Rajendrachandra	..	Comilla Victoria College.
	,, Renukana	..	Sylhet M. C. College.
	,, Santilata	..	Non-collegiate student (Roll Cal. F. N. 49).
	,, Santoshkumar	..	Chittagong College.
	,, Satyaranjan	..	Ditto.
	,, Satyendraprasanna	..	Ditto.
	,, Smritikana	..	M. C. College, Sylhet.
	,, Sripati	..	Non-collegiate student (Ripon College).
	,, Subhaschandra	..	Scottish Church College.
	,, Sudhirchandra	..	City College.
640	,, Umarani	..	Non-collegiate student (Roll Kri. F. N. 3).
	,, Usha	..	Comilla Victoria College.
	Choudhury Abdul Gaffar	..	Non-collegiate student (Islamia College).
	Chunder, Dwarik	..	Non-collegiate student (Scottish Church College).
	Colah, Minoo Kakey	..	St. Joseph's College.
	Dabiruddin Ahmed	..	Faridpur Rajendra College.
	Dam, Bankimranjan	..	M. C. College, Sylhet.
	,, Bhabendranarayan	..	Rangpur Carmichael College.
	,, Santoshkumar	..	Scottish Church College.
	Dangwar, Francis	..	St. Xavier's College.
650	Daphadar, Sarajitkumar	..	Krishnagar College.
	Das, Ageschandra	..	Asutosh College.
	,, Anantakumar	..	St. Xavier's College.
	,, Anathnath	..	Hughli Mohsin College.
	,, Anilkumar	..	Barisal B. M. College.
	,, Apurbakumar	..	Ripon College.
	,, Arddhendukumar	..	Vidyasagar College.
	,, Atalchandra	..	Contai P. K. College.
	,, Banabihari	..	Ripon College.
	,, Banamalicharan	..	City College.
660	,, Bankimchandra	..	Non-collegiate student (Cotton College, Gauhati).
	,, Benimadhab	..	M. C. College, Sylhet.
	,, Bhabaranjan	..	Barisal B. M. College.
	,, Bhabesprasad	..	Bangabasi College.
	,, Bimalendu	..	M. C. College, Sylhet.
	,, Bimalkanti	..	Victoria College, Narail.
	,, Binapani	..	Non-collegiate student (Roll Cal. F. N. 6).
	,, Bipinbihari	..	Comilla Victoria College.
	,, Biswanath	..	Asutosh College.
	,, Chhabirani	..	Bethune College.
670	,, Chittaranjan	..	Asutosh College.
	,, Dhirendramohan	..	Berhampur K. N. College.
	,, Dineschandra	..	City College.
	,, Dipakkumar	..	Rajshahi College.
	,, Dwijendralal	..	Comilla Victoria College.
	,, Gaurisankar	..	Midnapur College.
	,, Girijacharan	..	M. C. College, Sylhet.
	,, Himansu	..	Scottish Church College.
	,, Jaganathchandra	..	Cotton College, Gauhati.
	,, Jagannath	..	Bagerhat P. C. College.
680	,, Jatindranath	..	Contai P. K. College.
	,, Kalyani	..	Non-collegiate student (Vidyasagar College).
	,, Kantaprasad	..	Uttarpara College.
	,, Krishnamohan	..	Chandernagar Dupleix College.
	,, Kshetramohan	..	Non-collegiate student (Comilla Victoria College).
	,, Kshetramohan	..	Barisal B. M. College.
	,, Kshitischandra	..	Habiganj Brindaban College.
	,, Lokesranjan	..	M. C. College, Sylhet.
	,, Madhabchandra	..	Cotton College, Gauhati.
	,, Madhusudan	..	Vidyasagar College.
690	,, Mahendralal	..	Barisal B. M. College.
	,, Manmathakumar	..	Comilla Victoria College.
	,, Manoranjan	..	Chittagong College.
	,, Matilal	..	Comilla Victoria College.
	,, Maya	..	Bethune College.
	,, Minati	..	M. C. College, Sylhet.
	,, Mukundalal	..	Faridpur Rajendra College.
	,, Nilmani	..	Asutosh College.
	,, Niranjanmohan	..	Bagerhat P. C. College.
	,, Nirmalchandra	..	Midnapur College.
700	,, Nitaichand	..	Chandernagar Dupleix College.
	,, Prabhaschandra	..	M. C. College, Sylhet.
	,, Pradyotkumar	..	Ripon College.
	,, Pramodranjan	..	M. C. College, Sylhet.
	,, Pijushkanti	..	Barisal B. M. College.
	,, Rajendranath	..	City College.
	,, Rasbihari	..	Non-collegiate student (Roll Bar. N. 1.)
	,, Rebatiranjan	..	Mymensingh A. M. College.
	,, Sachindranath	..	Hughli Mohsin College.
	,, Sachindranath	..	Asutosh College.
710	,, Sailendrakumar	..	Hughli Mohsin College.
	,, Samarendrachandra	..	Non-collegiate student (Sylhet M. C. College).
	,, Satindranath	..	Vidyasagar College.
	,, Satischandra	..	Barisal B. M. College.
	,, Satyabrata	..	Shillong St. Anthony's College.
	,, Sibapada	..	Rajshahi College.
	,, Sibaprasad	..	Chittagong College.

	Das, Sobhana	..	Non-collegiate student (Roll Hug. F. N. 3).
	„ Subodhchandra	..	Bankura College.
	„ Sudhirkumar	..	Scottish Church College.
720	„ Sudhirkumar	..	Vidyasagar College.
	„ Surendranath	..	Karatia Saadat College.
	„ Suryyakanta	..	Ditto.
	„ Susilchandra	..	M. C. College, Sylhet.
	„ Susilchandra	..	Chittagong College.
	„ Tarakeswar	..	Cotton College, Gauhati.
	Daschaudhuri, Ranendralal	..	Habiganj Brindaban College.
	„ Sudhirranjan	..	Ripon College.
	Dasghosh, Binaykrishna	..	Vidyasagar College.
	Dasgupta, Ajit	..	Barisal B. M. College.
730	„ Anjali	..	Non-collegiate student (Asutosh College).
	„ Bani	..	Barisal B. M. College.
	„ Chinmayi	..	Asutosh College.
	„ Debabrata	..	Habiganj Brindaban College.
	„ Gauri	..	Bethune College.
	„ Hiralal	..	Ripon College.
	„ Hirendranath	..	Rangpur Carmichael College.
	„ Indira	..	Barisal B. M. College.
	„ Jatindrakumar.	..	St. Xavier's College.
	„ Jyotsna	..	Non-collegiate student (Roll Cal. F. N. 60).
740	„ Kalyani	..	Non-collegiate student (Roll Cal. F. N. 80).
	„ Kalyani	..	Asutosh College.
	„ Nilima	..	Vidyasagar College.
	„ Parimal	..	Ditto.
	„ Prasantakumar		Comilla Victoria College.
	„ Prithwischandra	..	Asutosh College.
	„ Pritikusum	..	Shillong St. Mary's B. T. College.
	„ Rama, II	..	Asutosh College.
	„ Satirani	..	Victoria Institution.
	„ Surama	..	Bethune College.
750	„ Susilranjan	..	Vidyasagar College.
	„ Tejendrachandra	..	Ripon College.
	Dassarma, Amritakumar	..	Comilla Victoria College.
	„ Ramendrabhushan	..	Barisal B. M. College.
	Dastidar, Nepalchandra	..	Vidyasagar College.
	Datta, Amalkrishna	..	Victoria College, Narail.
	„ Amarendranath	..	Non-collegiate student (Victoria College, Narail).
	„ Anila	..	Non-collegiate student (Roll Syl. F. N. 1).
	„ Anilkumar	..	Vidyasagar College.
	„ Anita (Mrs. Ray)	..	Ditto.
760	„ Anjali	..	Asutosh College.
	„ Bhakti	..	Non-collegiate student (Roll Com. F. N. 9).
	„ Bhupendranath	..	Vidyasagar College.
	„ Bijaykumar	..	Non-collegiate student (Sylhet M. C. College).
	„ Binata	..	Shillong St. Mary's B. T. College.
	„ Biswanath	..	Bankura College.
	„ Champa	..	Non-collegiate student (Roll Cal. F. N. 71).
	„ Chandicharan	..	Vidyasagar College.
	„ Chandicharan	..	Asutosh College.
	„ Chittaranjan	..	Barisal B. M. College.
770	„ Dwijendranarayan	..	St. Paul's Cathedral College.
	„ Ghanasyam	..	Jorhat College.
	„ Harendranath	..	Daulatpur Hindu Academy.
	„ Harirakhal	..	Feni College.
	„ Hrishikes	..	Non-collegiate student (Vidyasagar College).
	„ Indurani	..	Cooch-Behar Victoria College.
	„ Kalipada	..	Ripon College.
	„ Kamalkrishna	..	Burdwan Raj College.
	„ Kamalkumar	..	Non-collegiate student (Bangabasi College).
	„ Kisorimohan	..	Hughli Mohsin College.
780	„ Madhuri	..	Vidyasagar College.
	„ Madhusudan	..	Serampur College.
	„ Mahendranarayan	..	Cotton College, Gauhati.
	„ Mrityunjay	..	Burdwan Raj College.
	„ Mukulrani	..	Non-collegiate student (Roll Cal. F. N. 91).
	„ Nagendranath	..	Cotton College, Gauhati.
	„ Nila	..	Non-collegiate student (Roll Sil. F. N. 3).
	„ Nirmalchandra	..	Krishnanagar College.
	„ Premranjan	..	Barisal B. M. College.
	„ Purnendubikash	..	Comilla Victoria College.
790	„ Radhikaranjan	..	Silchar Gurucharan College.
	„ Rajanikumar	..	Bangabasi College.
	„ Ramendramohan	..	Presidency College.
	„ Sachindrakumar	..	Ripon College.
	„ Sailendrachandra	..	Ditto.
	„ Sailendranath	..	Bangabasi College.
	„ Samarendrachandra	..	Asutosh College.
	„ Samares	..	Vidyasagar College.
	„ Sarojkumar	..	Chittagong College.
	„ Sibadas	..	Vidyasagar College.
800	„ Sibkumar	..	Scottish Church College.
	„ Sneha	..	Chittagong College.
	„ Subodhchandra	..	Comilla Victoria College.
	„ Sudha	..	Non-collegiate student (Cal. F. N. 10).
	„ Sudhirranjan	..	Chittagong College.
	„ Sukumar	..	Asutosh College.

	Datta, Sukumar. II	Barisal B. M. College.
	,, Sunilkumar	Scottish Church College.
	,, Sunilkumar	Bagerhat P. C. College.
	,, Sureschandra	Comilla Victoria College.
810	,, Sushama	Non-collegiate student (Roll Cal. F. N. 166).
	,, Timirranjan	Presidency College.
	Dattabanik, Gopalchandra	City College.
	Dattabiswas, Suranjan	Mymensingh A. M. College.
	Dattachaudhuri, Gita	Victoria Institution.
	,, Satyaprasanna	Silchar Gurucharan College.
	Dattagupta, Bidyutkumar	Comilla Victoria College.
	,, Jitendrakumar	Non-collegiate student (Feni College).
	,, Pratibha	Non-collegiate student (Roll Pab. F. N. 4).
	,, Rabindranath	Non-collegiate student (Barisal B. M. College).
820	D'Cruz, John	Vidyasagar College.
	De, Abanimohan	Rangpur Carmichael College.
	,, Ajitbhushan	M. C. College, Sylhet.
	,, Asoka	Loreto House.
	,, Bijaykrishna	Midnapur College.
	,, Dhireschandra	Silchar Gurucharan College.
	,, Dolly	Vidyasagar College.
	,, Ganeschandra	Scottish Church College.
	,, Jitendrakumar	Habiganj Brindaban College.
	,, Jyotirmay	Ripon College.
830	,, Manomohan	Comilla Victoria College.
	,, Nitaicharan	Bangabasi College.
	,, Panchkaricharan	Narasinha Dutt College.
	,, Phullarani	Sylhet M. C. College.
	,, Sahadebchandra	Bagerhat P. C. College.
	,, Sailendrachandra	Cooch-Behar Victoria College.
	,, Saileschandra	Silchar Gurucharan College.
	,, Sailessekhar	Feni College.
	,, Samiran	Shillong St. Anthony's College.
	,, Santoshchandra	Mymensingh A. M. College.
840	,, Satischandra	Barisal B. M. College.
	,, Satyabrata	Rajshahi College.
	,, Satyanarayan	Scottish Church College.
	,, Sisirkumar	Rangpur Carmichael College.
	,, Sureschandra	Faridpur Rajendra College.
	,, Upendranath	Barisal B. M. College.
	Deb, Amulyachandra	Silchar Gurucharan College.
	,, Bimalchandra	Habiganj Brindaban College.
	,, Benu	Vidyasagar College.
	,, Binodchandra	Habiganj Brindaban College.
850	,, Satindrachandra	Presidency College.
	Debi, Arati	Comilla Victoria College.
	,, Bakulmala	Non-collegiate student (Roll Rang. F.N. 10).
	,, Dibyabrata	Comilla Victoria College.
	,, Gobindarani	Sylhet M. C. College.
	,, Lilabati	Bethune College.
	,, Lilabati	Non-collegiate student (Jorhat College).
	,, Mrinalini	Mymensingh A. M. College.
	,, Radharani	Non-collegiate student (Roll Chi. F. N. 3).
	,, Radharani	Barisal B. M. College.
860	,, Santi	Non-collegiate student (Roll Ser. F. N. 3).
	,, Subhadra	Vidyasagar College.
	,, Suniti	Sylhet M. C. College.
	,, Suryyamukhi	Non-collegiate student (Roll Cal. F. N. 58).
	,, Uma	Non-collegiate student (Roll Cal. F. N. 164).
	Debi Prasad Bagaria	Vidyasagar College.
	Debnath, Gopalchandra	Comilla Victoria College.
	,, Madanmohan	Ditto.
	,, Praphullanarayan	Feni College.
	Debsinha, Ajitkumar	Habiganj Brindaban College.
870	Decaroli Aldo	Sonada Salesian College.
	Deka, Satyanarayan	Cotton College, Gauhati.
	Deray, Jyotirmay	Mymensingh A. M. College.
	Desarkar, Samarendra	Ditto.
	Desarkar, Surendrachandra	Ditto.
	Deuri, Bagaram	Cotton College, Gauhati.
	Dewan Mohammad Qeamotullah	Non-collegiate student (Islamia College).
	Dewan Syed A. K. Mustafa Ali	Non-collegiate student (Mymensingh A. M. College).
	Dhar, Binayendrabhushan	Habiganj Brindaban College.
	,, Dhirendranarayan	Berhampore K. N. College.
880	,, Lila	Mymensingh A. M. College.
	,, Paritosh	Ditto.
	,, Phanibhushan	Ditto.
	Dhara, Banamalicharan	Vidyasagar College.
	Dhupi, Nagendrakumar	Non-collegiate student (Feni College).
	Din Mohammed Lasker	Daulatpur Hindu Academy.
	Dina Nath Jha	City College.
	Dip Narayan Prasad	Ripon College.
	Dudu Miah	Comilla Victoria College.
	Ekhlasur Rahman	Feni College.
890	Elijah, Ezra	Kalimpong Scottish U. M. Institution.
	Fazlul Karim Chowdhury	Non-collegiate student (Barisal B. M. College).
	Feroze Ali	M. C. College, Sylhet.
	Fisher, Eleanor Marie	Non-collegiate student (Roll Cal. F.N. 161).

	Name		College
	Gajrath Sing Chhajlani	..	Non-collegiate student (Bangabasi College).
	Gajendra Singh Chowdhry	..	St. Xavier's College.
	Gangopadhyay, Abha	..	Vidyasagar College.
	„ Adhamtaran	..	Ditto.
	„ Aparna	..	Non-collegiate student (Roll Cal. F. N. 1).
	„ Binaykrishna	..	Barisal B. M. College.
900	„ Dilipkumar	..	Asutosh College.
	„ Jagadiswar	..	Ripon College.
	„ Juthika	..	Asutosh College.
	„ Kanailal	..	Ripon College.
	„ Kasinath		Ditto.
	„ Kshirodchandra	..	Vidyasagar College.
	„ Phanindranath	..	Uttarpara College.
	„ Phanindranath	..	Mymensingh A. M. College.
	„ Prasunkanti	..	Cotton College, Gauhati.
	„ Nisitchandra	..	Vidyasagar College.
910	„ Santimay	..	Non-collegiate student (Scottish Church College).
	„ Santoshkumar	..	Vidyasagar College.
	„ Santoshkumar	..	Ripon College.
	„ Susilkumar	..	Scottish Church College.
	„ Sushama	..	Non-collegiate student (Asutosh College).
	„ Surathkumar	..	Comilla Victoria College.
	„ Syamapada	..	Hetampur K. C. College.
	„ Taragati	..	Vidyasagar College.
920	Ganiruddin Ahmed	..	Cotton College, Gauhati.
	Ghosh, Ajitkumar	..	St. Xavier's College.
	„ Ajitkumar	..	Comilla Victoria College.
	„ Amiya	..	Non-collegiate student (Roll Cal. F.N. 122).
	„ Anilkumar	..	Asutosh College.
	„ Anilkumar	..	Narasinha Dutt College.
	„ Annadamohan	..	Karatia Saadat College.
	„ Arunkumar	..	Ripon College.
	„ Arunkumar	..	Barisal B. M. College.
	„ Badalchandra	..	Non-collegiate student (Ripon College).
930	„ Banbihari	..	Serampur College.
	„ Bani	..	Non-collegiate student (Rangpur Carmichael College).
	„ Bhaskarchandra	..	Midnapur College.
	„ Bholanath	..	Vidyasagar College.
	„ Bibharani	..	Barisal B. M. College.
	„ Bibhutibhushan	..	Bagerhat P. C. College.
	„ Bijanrani	..	Vidyasagar College.
	„ Bijaykumar	..	Asutosh College.
	„ Bimalkumar	..	Non-collegiate student (City College).
	„ Binodchandra	..	Vidyasagar College.
	„ Chinmay	..	Silchar Gurucharan College.
	„ Debaprasad	..	Daulatpur Hindu Academy.
940	„ Dinabandhu	..	Burdwan Raj College.
	„ Dinendramohan	..	Mymensingh A. M. College.
	„ Girijaranjan	..	Serampur College.
	„ Gopalkrishna	..	Non-collegiate student (Bagerhat P. C. College).
	„ Jaminimohan	..	Vidyasagar College.
	„ Jitendranath	..	Bangabasi College.
	„ Jnanaranjan	..	Non-collegiate student (City College).
	„ Jyotishchandra	..	Bangabasi College.
	„ Kalidas	..	Non-collegiate student (Roll Bur. N. 3).
	„ Kalyani	..	Non-collegiate student (Victoria Institution).
950	„ Kalyani	..	Bethune College.
	„ Kama kumar	..	Asutosh College.
	„ Kanailal	..	Burdwan Raj College.
	„ Kumudlal	..	Faridpur Rajendra College.
	„ Manika	..	Rangpur Carmichael College.
	„ Mohinimohan	..	Burdwan Raj College.
	„ Mohitranjan	..	Vidyasagar College.
	„ Nakuleswar	..	Non-collegiate student (Roll Cal. N. 13).
	„ Nibha	..	Bethune College.
960	„ Nirmala	..	Vidyasagar College.
	„ Nitaichandra	..	Bagerhat P. C. College.
	„ Padmalaya	..	Asutosh College.
	„ Phakirchandra	..	Midnapore College.
	„ Prabirchandra	..	Vidyasagar College.
	„ Prahladchandra	..	Non-collegiate student (Vidyasagar College).
	„ Prankrishna	..	Asutosh College.
	„ Pratibha	..	Mymensingh A. M. College.
	„ Priyabandhu	..	Ditto.
	„ Ramala	..	Faridpur Rajendra College.
	„ Ramdinendra	..	Vidyasagar College.
970	„ Ranajitkumar	..	Presidency College.
	„ Rathindrakumar	..	City College.
	„ Rebatibhushan	..	Uttarpara College.
	„ Sachindrakumar	..	City College.
	„ Sachindranath	..	Ripon College.
	„ Sadhanchandra	..	Asutosh College.
	„ Salilkumar	..	City College.
	„ Salilkumar	..	Bangabasi College.
	„ Samarendranath	..	Ditto.
	„ Sarojkumar	..	Faridpur Rajendra College.

No.	Name		College
980	Ghosh Sarojkumar	..	Asutosh College.
	,, Sarojkumar	..	Ripon College.
	,, Satyendranath	..	Vidyasagar College.
	,, Sikta	..	Asutosh College.
	,, Sisirkumar	..	Non-collegiate student (St. Paul's College).
	,, Sisirkumar	..	Pabna Edward College.
	,, Sisirkumar	..	Karatia Saadat College.
	,, Sudhirchandra	..	Ripon College.
	,, Sudhirchandra	..	Vidyasagar College.
	,, Sudhirkumar	..	Ripon College.
990	,, Sukumar, II	..	Narasinha Dutt College.
	,, Sunilkrishna	..	Victoria College, Narail.
	,, Susilchandra	..	Barisal B. M. College.
	,, Susilkumar I	..	Non-collegiate student (Vidyasagar College).
	,, Susilkumar	..	Berhampore K. N. College.
	,, Susilkumar	..	Bagerhat P. C. College.
	,, Syamapada	..	Hetampur K. C. College.
	,, Syamdas	..	Vidyasagar College.
	,, Tatini	..	Victoria Institution.
	,, Usha	..	Non-collegiate student (Roll Bar. F. N. 14).
1000	Ghoshdastidar, Induprabha	..	Non-collegiate student (Roll Bar. F. N. 3).
	,, Santosh Kumar	..	Bagerhat P. C. College.
	,, Sibsankar	..	Barisal B. M. College.
	Ghoshhajra, Kalidas	..	Non-collegiate student (City College).
	Ghatak, Dilipchandra	..	Rangpur Carmichael College.
	,, Hemendramohan	..	Barisal B. M. College.
	Gholam Sobhan Choudhury	..	Ripon College.
	Ghoshal, Asitaranjan	..	Ditto.
	,, Benulal	..	Vidyasagar College.
	,, Kasinath	..	St. Paul's Cathedral College.
1010	,, Krishnachandra	..	Sanskrit College.
	,, Krishnadas	..	Vidyasagar College.
	,, Ramnarayan	..	Berhampore K. N. College.
	Ghulam Moin Uddin	..	Islamia College.
	Ghulam Moin Rafiqun Nabi	..	Ditto.
	Ghulamur Rahman	..	Chittagong College.
	Gibbons, John. H.	..	Non-collegiate student (Roll Cal. N. 26).
	Giri, Hemantakumar	..	Contai P. K. College.
	,, Rabindranath	..	Non-collegiate student (Bangabasi College).
	,, Raghunath	..	Midnapore College.
1020	Gogai, Hariprasad	..	Jorhat College.
	Gohainbarua, Suniti	..	Shillong St. Mary's B. T. College.
	Goldsmith, Roland	..	Jorhat College.
	Gomes, Jacob	..	St. Xavier's College.
	Gopal Narain Asthana	..	Ripon College.
	Goswami, Anandachandra	..	Jorhat College.
	,, Anilkanta	..	Rajshahi College.
	,, Anilkrishna	..	Mymensingh A. M. College.
	,, Arindranath	..	Utttarpara College.
	,, Dhiranjan	..	Habiganj Brindaban College.
1030	,, Gobindacharan	..	Cotton College, Gauhati.
	,, Kanaiballabh	..	Rangpur Carmichael College.
	,, Lakheswar	..	Jorhat College.
	,, Prabhatkumar	..	Krishnagar College.
	,, Prangopal	..	Chittagong College.
	,, Sudhindranath	..	Rangpur Carmichael College.
	Guha, Bibha	..	Victoria Institution.
	,, Chintaharan	..	Mymensingh A. M. College.
	,, Gangadhar	..	Berhampore K. N. College.
	,, Indrajitkumar	..	Barisal B. M. College.
1040	,, Kamakhyacharan	..	St. Paul's Cathedral College.
	,, Murariprasad	..	City College.
	,, Niharranjan	..	Barisal B. M. College.
	,, Nripendrachandra	..	Ditto.
	,, Prithwischandra	..	Cooch-Behar Victoria College.
	,, Subhamay	..	Non-collegiate student (Vidyasagar College).
	,, Sunilbhushan	..	Barisal B. M. College.
	,, Susilkumar	..	Karatia Saadat College.
	Guhamustaphi, Susilkumar	..	Non-collegiate student (Vidyasagar College).
	Guhaniyogi, Santikumar	..	Rajshahi College.
1050	Guharay, Prabodhkumar	..	City College.
	,, Rabindrakumar	..	Victoria College, Narail.
	,, Swapnakumar	..	Non-collegiate student (Rajshahi College).
	Guhathakurta, Asraytilak	..	Mymensingh A. M. College.
	,, Sudhansuranjan	..	Vidyasagar College.
	Guin Ramala	..	Victoria Institution.
	Gun, Barindrakumar	..	Rangpur Carmichael College.
	Gupta, Bela	..	Non-collegiate student (Roll Cal. F. N. 74
	,, Bimalkumar	..	City College.
	,, Brajagopal	..	Vidyasagar College.
1060	,, Harihar	..	Burdwan Raj College.
	,, Hiranmay	..	Asutosh College.
	,, Jatindranath	..	Habiganj Brindaban College.
	,, Kalipada	..	Faridpur Rajendra College.
	,, Kalipada	..	Barisal B. M. College.
	,, Mrinalranjan	..	Asutosh College.
	,, Nirmalchandra	..	Mymensingh A. M. College.
	,, Nirmalendu	..	Barisal B.M. College.
	,, Nirmalkanti	..	Scottish Church College.
	,, Pratibha	..	Non-Collegiate student (Roll-Dau F.N. 6).

1070	Gupta, Sadananda	.. Hughli Mohsin College.
	„ Sati	.. Asutosh College.
	„ Satyabhushan	.. Silchar Gurucharan College.
	„ Sobhana	.. Non-collegiate student (Asutosh College).
	„ Sudhansuranjan	.. Vidyasagar College.
	Habel Lakra	.. St. Xavier's College.
	Habibur Rahman	.. Sylhet M. C. College.
	Habibur Rahman	.. Comilla Victoria College.
	Habibur Rahman, II	.. Ditto.
	Hafez Uddin Ajmed Chowdhury	.. Chittagong College.
1080	Hajarika, Beniprabha	.. Non-collegiate student (Jorhat College).
	„ Kanakchandra	.. Jorhat College.
	„ Purnakanta	.. Ditto.
	„ Rabindranath	.. Cotton College, Gauhati.
	Hajra, Anandakumar	.. Asutosh College.
	„ Dharmadas	.. Presidency College.
	„ Lalitmohan	.. Non-collegiate student (Bangabasi College).
	„ Pannalal	.. Ripon College.
	„ Susilkumar	.. Asutosh College.
	Haldar, Bijaykumar	.. Scottish Church College.
1090	„ Girijabhushan	.. Ripon College.
	„ Jyotirmay	.. Ditto.
	„ Manoranjan	Bagerhat P. C. College.
	„ Prabodhkumar	.. Ditto.
	„ Sambhunath	.. Non-collegiate student (Vidyasagar College).
	Haoladar, Jogeschandra	.. Faridpur Rajendra College.
	Hariram Nathany	.. Vidyasagar College.
	Hari Shanker Rao	.. Mymensingh A. M. College.
	Hart, Joan	.. Non-collegiate student (Scottish Church College).
	Hill, Ronel	.. Cotton College, Gauhati.
1100	Hombiswas, Parimal	.. Non-collegiate student (Ripon College).
	Hor, Madhabchandra	.. Victoria College, Narail.
	Hota, Sudhansusekhar	.. Midnapur College.
	Ilias Uddin Ahamed	.. Rangpur Carmichael College.
	Jacob, Elisha	.. Non-collegiate student (Victoria Institution, Kurseong).
	Jafor Ahmad	.. Non-collegiate student (Chittagong College).
	Jana, Sachinandan	.. Vidyasagar College.
	„ Sriharicharan	.. Contai P. K. College.
	Jha, Sudhansusekhar	.. Rangpur Carmichael College.
	„ Umapada	.. Berhampore K. N. College.
1110	Johar Ali Molla	.. Bagerhat P. C. College.
	Joseph Tigga	.. St. Xavier's College.
	Joshi, Keshablal	.. Shillong St. Anthony's College.
	Justina Lakra	.. Scottish Church College.
	Kachari, Subarnachandra	.. Cotton College, Gauhati.
	Kaibartadas, Kartikchandra	.. Barisal B. M. College.
	Kakati, Nakulchandra	.. Jorhat College.
	„ Sailendranath	.. Vidyasagar College.
	Kalim Ullah Bhuya	.. Feni College.
	Kanjilal, Kalipada	.. Scottish Church College.
1120	„ Sachindranath	.. Pabna Edward College.
	Kanungo, Maya	.. Chittagong College.
	Kar, Abanimohan	.. Comilla Victoria College.
	„ Aswinikumar	.. Daulatpur Hindu Academy.
	„ Pijushkanti	.. M. C. College, Sylhet.
	„ Rabindrakumar	.. Silchar Gurucharan College.
	„ Rajendranath	.. Barisal B. M. College.
	„ Satadalkumar	.. Ripon College.
	„ Satyanarayan	.. Rangpur Carmichael College.
	Karmakar, Amarendranath	.. Barisal B. M. College.
1130	„ Jyotsnabikas	.. Non-Collegiate student (Feni College).
	„ Narayanchandra	.. Faridpur Rajendra College.
	Kazi Ali Ashraf	.. Berhampore K. N. College.
	„ Md. Abdullah	.. City College.
	„ Mohammed Makbul Hossain	.. Pabna Edward College.
	„ Tamizuddin Ahmed	.. Feni College.
	Khan Abdul Khaleque	.. Barisal B. M. College.
	Khan, Bibha	.. Asutosh College.
	„ Gurupada	.. Non-collegiate student (Bankura College).
	„ Sunilkumar	.. Bangabasi College.
1140	Khademul Islam Chowdhury	.. Ripon College.
	Khandkar Serajul Alam	.. Non-collegiate student (Islamia College).
	Khanna, Jnanendranath	.. Presidency College.
	Kharghoria, Debeswar	.. Cotton College, Gauhati.
	Khatua, Prabhakar	.. Contai P. K. College.
	Khondkar Muhammad Hussain	.. Karatia Saadat College.
	Khondker Ashraf Hossain	.. Burdwan Raj College.
	Khorshed Ali Khan	.. Ripon College.
	Kumar, Syamsundar	.. Serampur College.
	Kundu, Binaygopal	.. Ripon College.
1150	Kundadas, Matilal	.. Mymensingh A. M. College.
	Kundu, Jaminikanta	.. Barisal B. M. College.
	„ Kshitimohan	.. Pabna Edward College.
	„ Nilkrishna	.. Barisal B. M. College.
	„ Nilmani	.. Rangpur Carmichael College.
	„ Sailendrakumar	.. Bankura College.

No.	Name		College
	Kundu, Sriskumar	..	Vidyasagar College.
	„ Sudhirkumar	..	Ditto.
	Kuthari, Samarendrapat	..	Berhampore K. N. College.
	Laha, Binita	..	Rangpur Carmichael College.
1160	Lahiri, Someswar	..	Vidyasagar College.
	„ Abanindranarayan	..	Cooch Behar Victoria College.
	„ Anima	..	Asutosh College.
	„ Latika	..	Victoria Institution.
	„ Nalinbihari	..	Asutosh College.
	„ Ramala	..	Ditto.
	„ Sachindramohan	..	Vidyasagar College.
	„ Sasankasekhar	..	Mymensingh A. M. College.
	Lahkar, Satyabratabhuyan	..	Cotton College, Gauhati.
	Lahon, Rohinikanta	..	Non-collegiate student (Jorhat College).
1170	Linford, Gertrude Nellie	..	Non-collegiate student (Loreto House)
	Lall Chand Chopra	..	Presidency College.
	Lalsanga	..	Shillong St. Anthony's College.
	Leetan, Bieley Bell	..	Shillong St. Edmund's College.
	Liakat Hossain Sikdar	..	Bagerhat P. C. College.
	Lodh, Subodhchandra	..	Feni College.
	Loha, Prabha	..	Non-collegiate student (Roll Mym. F. N. 4).
	M. Abdul Munim Choudhury	..	M. C. College, Sylhet.
	M. Ali Ahmed	..	City College.
	M. Ayezuddin Talukdar	..	Ripon College.
1180	M. Muraduzzaman	..	Mymensingh A. M. College.
	M. Raman Manalar	..	Vidyasagar College.
	M. Rooh-al Amin Mian	..	Islamia College.
	M. Zulfiquar	..	Non-collegiate student (Chittagong College).
	Kandhari, Madanmohan	..	Vidyasagar College.
	Mafizur Rahman	..	Jorhat College.
	Mahakar, Rabindranath	..	Midnapur College.
	Mahal, Jatindranath	..	Narsinha Dutt College.
	Mahamad Rasul	..	Non-collegiate student (Islamia College).
	Mahammad Mafizuddin Bhuian	..	Mymensingh A. M. College.
1190	Mahammed Wasi	..	Burdwan Raj College.
	Mahanta, Dadhichandra	..	Jorhat College.
	„ Damodarchandra	..	Non-collegiate student (Cotton College, Gauhati).
	Mahapa, Phanibhushan	..	Contai P. K. College.
	Mahapatra, Anathbandhu	..	Asutosh College.
	„ Nalininath	..	Midnapur College.
	Mahata, Bibhutibhushan	..	Non-collegiate student (Bankura College).
	„ Syamacharan	..	Vidyasagar College.
	Mahbubur Rahman Choudhury	..	Sylhet M. C. College.
	Mahinta, Manindranath	..	City College.
1200	Mahmed Abdul Gaffar	..	Bagerhat P. C. College.
	Mahor Chand Miah	..	Karatia Saadat College.
	Maiti, Chandicharan	..	Midnapore College.
	„ Debendranath	..	City College.
	„ Purnendukumar	..	Midnapur College.
	„ Ratnakar	..	Contai P. K. College.
	„ Siddheswar	..	Vidyasagar College.
	Maitra, Amarendranath	..	Hughli Mohsin College.
	„ Atulkumar	..	St. Paul's Cathedral College.
	„ Banikantha	..	Mymensingh A. M. College.
1210	„ Bimalkrishna	..	Karatia Saadat College.
	„ Jyotsna	..	Non-collegiate student (Roll Cal. F. N. 41).
	„ Pradyotkumar	..	Scottish Church College.
	„ Ramendranath	..	Asutosh College.
	„ Sailendrakisor	..	Mymensingh A. M. College.
	„ Subhransubhushan	..	Rajshahi College.
	Majahar Hossain Chowdhury	..	Rangpur Carmichael College.
	Majer Uddin Ahmed	..	Ditto.
	Maji, Gaurisankar	..	City College.
	„ Radharaman	..	Serampur College.
1120	Majumdar, Amarkrishna	..	Victoria College, Narail.
	„ Anima	..	Non-collegiate student (Roll Bank. F. N. 1).
	„ Animeshchandra	..	Pabna Edward College.
	„ Asutosh	..	Feni College.
	„ Aswinikumar	..	Non-collegiate student (Berhampur K. N. College).
	„ Binodchandra	..	Barisal B. M. College.
	„ Bina	..	Non-collegiate student (Roll Ser. F. N. 4).
	„ Bina	..	Non-collegiate student (Roll Dau. F. N. 4.)
	„ Debabrata	..	Comilla Victoria College.
	„ Debabrata	..	St. Xavier's College.
1230	„ Dwijendranath	..	Pabna Edward College.
	„ Gopiballabh	..	Comilla Victoria College.
	„ Hemchandra	..	Non-collegiate student (Asutosh College).
	„ Hemendrakumar	..	Sylhet M. C. College.
	„ Himansukumar	..	Feni College.
	„ Hrishikes	..	Faridpur Rajendra College.
	„ Kamala	..	Rajshahi College.
	„ Karunakanta	..	Comilla Victoria College.
	„ Latika	..	Vidyasagar College.
	„ Paritoshkumar	..	Barisal B. M. College.
1240	„ Phanibhushan	..	Ditto.
	„ Phanindranath	..	Mymensingh A. M. College.
	„ Prakaschandra	..	City College.
	„ Pundarikaksha	..	Hetampur K. C. College.

	Name		College
	Majumdar, Samarendranath	..	Non-collegiate student (Ripon College).
	,, Sanatkumar	..	Bagerhat P. C. College.
	,, Santoshkumar	..	City College.
	,, Sarojkanti	..	Non-collegiate student (Carmichael College).
	,, Sibadas	..	Victoria College, Narail.
	,, Sisirkumar	..	Mymensingh A. M. College.
1250	,, Sudhirkumar	..	Narsinha Dutt College.
	,, Sunilkumar	..	Midnapur College.
	,, Surendrakumar	..	Feni College.
	,, Tapaskumar	..	Vidyasagar College.
	Mallabarman, Jogeschandra	..	Mymensingh A. M. College.
	Mallik, Asokkumar	..	Narsinha Dutt College.
	,, Biswaswar	..	Vidyasagar College.
	,, Debendranath	..	Ditto.
	,, Ganeschandra	..	Ditto.
	,, Gaurgopal	..	Ripon College.
1260	,, Gokulkrishna	..	Bangabasi College.
	,, Gopalchandra	..	Non-collegiate student (Ripon College).
	,, Jyotischaran	..	Bidyasagar College.
	,, Lalitmohan	..	Narsinha Dutt College.
	,, Sisirranjan	..	Vidyasagar College.
	Malo, Saratchandra	..	Karatia Saadat College.
	Mandal, Abanibhushan	..	Asutosh College.
	,, Amalkrishna	..	Bagerhat P. C. College.
	,, Apurbaratan	..	Burdwan Raj College.
	,, Bhabeschandra	..	Narsinha Dutt College.
1270	,, Bibhaschandra	..	Ripon College.
	,, Dharanidhar	..	Berhampur K. N. College.
	,, Dhirendranath	..	Non-collegiate student (Bangabasi College).
	,, Gopalchandra	..	Berhampore K. N. College.
	,, Harisadhan	..	Ripon College.
	,, Jaminimohan	..	Non-collegiate student (Ripon College).
	,, Jnankrishna	..	Barisal B. M. College.
	,, Kartikchandra	..	Asutosh College.
	,, Kesabchandra	..	Ripon College.
	,, Kisorimohan	..	Midnapur College.
1280	,, Kshetranath	..	Bankura College.
	,, Manaranjan	..	Bagerhat P. C. College.
	,, Meghlal	..	Ripon College.
	,, Nalinikanta	..	Hetampur K. C. College.
	,, Panchanan	..	Ripon College.
	,, Ramendranath	..	Ditto.
	,, Ranjanlal	..	Narsinha Dutt College.
	,, Sudhanyakumar	..	Pabna Edward College.
	Mangal Dev Varma	..	Vidyasagar College.
	Manilal Ambalal Shah	..	Ditto.
1290	Manir Ali Chowdhury	..	M. C. College, Sylhet.
	Manohar Singh	..	Vidyasagar College.
	Markande Rai	..	Ditto.
	Matilal, Haranchandra	..	Bangabasi College.
	Matiur Rahman	..	Comilla Victoria College.
	Md. Abbas Ali	..	Rajshahi College.
	Md. Abdul Bari	..	Non-collegiate student (Comilla Victoria College).
	Md. Abdul Basid Siddique	..	Karatia Saadat College.
	Md. Abdul Fora Choudhury	..	M. C. College, Sylhet.
	Md. Abdul Ghani	..	Bagerhat P. C. College.
1300	Md. Abdul Hai Molla	..	Faridpur Rajendra College.
	Md. Abdul Hakim	..	Comilla Victoria College.
	Md. Abdul Hakim	..	Pabna Edward College.
	Md. Abdul Hamid	..	Karatia Saadat College.
	Md. Abdul Hamid Mea	..	Barisal B. M. College.
	Md. Abdul Karim	..	Pabna Edward College.
	Md. Abdul Karim	..	Burdwan Raj College.
	Md. Abdul Khalique	..	M. C. College, Sylhet.
	Md. Abdul Latif Shah	..	Ditto.
	Md. Abdul Majeed	..	Hughli Mohsin College.
1310	Md. Abdul Maleque Miah	..	Comilla Victoria College.
	Md. Abdul Mannan	..	Pabna Edward College.
	Md. Abdul Matin	..	Comilla Victoria College.
	Md. Abdul Quader Khan	..	Rangpur Carmichael College.
	Md. Abdul Wadud	..	Mymensingh A. M. College.
	Md. Abdus Satter	..	Rangpur Carmichael College.
	Md. Abdur Rubb	..	Comilla Victoria College.
	Md. Abdus Samad	..	Non-collegiate student (Feni College).
	Md. Abdus Satter Chaudhary	..	M. C. College, Sylhet.
	Md. Abul Ali	..	Jorhat College.
1320	Md. Abu Sharif	..	Cotton College, Gauhati.
	Md. Abu Zar	..	Rajshahi College.
	Md. Aftab Hossain	..	Rangpur Carmichael College.
	Md. Akhtar Hussain Choudhury	..	M. C. College, Sylhet.
	Md. Akhturazzaman	..	Comilla Victoria College.
	Md. Ali Ashraf	..	Barisal B. M. College.
	Md. Alim Uddin Mondal	..	Rajshahi College.
	Md. Altaf Hossain	..	Barisal B. M. College.
	Md. Anseruddin Mean	..	Faridpur Rajendra College.
	Md. Anwar Hossain	..	Barisal B. M. College.
1330	Md. Ashraf Hussain	..	Bagerhat P. C. College.
	Md. Ayat Ullah	..	M. C. College, Sylhet.
	Md. Aynal Haque	..	Rajshahi College.
	Md. Azizul Islam Chowdhury	..	M. C. College, Sylhet.

	Md. Dud Miah	..	Comilla Victoria College.
	Md. Easin Ali	..	Pabna Edward College.
	Md. Ekabbor Ali Mondal	..	Rangpur Carmichael College.
	Md. Eyar Ali	..	Cotton College, Gauhati.
	Md. Fazlul Haque	..	Karatia Saadat College.
	Md. Fozlul Hoque Molla	..	Pabna Edward College.
1340	Md. Gholam Kibria	..	Ditto.
	Md. Gholam Mawla Bhuiyan	..	Comilla Victoria College.
	Md. Golam Moula	..	M. C. College, Sylhet.
	Md. Golam Rahman	..	Non-collegiate student (Feni College).
	Md. Habiber Rahman Mondal	..	Rajshahi College.
	Md. Habibul Huq	..	Chittagong College.
	Md. Habibur Rahman. II	..	Daulatpur Hindu Academy.
	Md. Ikramul Ali	..	Jorhat College.
	Md. Irman Ali Laskar	..	Non-collegiate student (Silchar Gurucharan College).
	Md. Jahirul Haque	..	Ripon College.
1350	Md. Kasim Uddin	..	Pabna Edward College.
	Md. Korban Ali Pathan	..	Rangpur Carmichael College.
	Md. Latifur Rahman Laskar	..	Silchar Gurucharan College.
	Md. Mafizul Islam		Comilla Victoria College.
	Md. Mahbobur Rahman	..	Rangpur Carmichael College.
	Md. Mahbubur Rahman	..	Ditto.
	Md. Manirazzaman	..	Faridpur Rajendra College.
	Md. Maniruddin Laskar	..	Silchar Gurucharan College.
	Md. Mansurar Rahman	..	Karatia Saadat College.
	Md. Matiur Rahman	..	Non-collegiate student (Krishnagar College).
1360	Md. Mirjafor Ali	..	Mymensingh A. M. College.
	Md. Mosharrof Hossain Miah	..	Faridpur Rajendra College.
	Md. Mosharruff Hossain Mia	..	Ripon College.
	Md. Moslem Khan	..	Berhampore K. N. College.
	Md. Motiar Rahman	..	Non-collegiate student (Burdwan Raj College).
	Md. Mozammal Haque Miah		Mymensingh A. M. College.
	Md. Mufazzalur Rahman	..	Chittagong College.
	Md. Musharaf Hossain	..	Bagerhat P. C. College.
	Md. Noorul Huda	..	Pabna Edward College.
	Md. Nurazzaman	..	Burdwan Raj College.
1370	Md. Nurul Gani	..	Ripon College.
	Md. Nurul Islam Choudhury	..	Feni College.
	Md. Osman Ghani	..	Karatia Saadat College.
	Md. Rabial Hossain Mondol	..	Krishnagar College.
	Md. Rafiul Haque	..	Cotton College, Gauhati.
	Md. Raffiqur	..	Comilla Victoria College.
	Md. Rahim Uddin Siddique	..	Rajshahi College.
	Md. Raisuddin Bhuyia	..	Mymensingh A. M. College.
	Md. Ramjan Ali Khan	..	Islamia College.
	Md. Rashidun Nabi	..	Ripon College.
1380	Md. Sayeed Ali Mian	..	Karatia Saadat College.
	Md. Sekander Ali	..	Rajshahi College.
	Md. Serajul Haque Mia	..	Faridpur Rajendra College.
	Md. Shahid Bakht	..	Non-collegiate student (Cotton College, Gauhati).
	Md. Shahidullah Miah	..	Rajshahi College.
	Md. Shahijuddin Miah	..	Islamia College.
	Md. Sirajuddowllah	..	Chittagong College.
	Md. Sultan Hossain Taluqder	..	Barisal B. M. College.
	Md. Syed Ahmad	..	Chittagong College.
	Md. Syed Ali	..	Ripon College.
1390	Md. Syedur Rahman Bhuiyan	..	Mymensingh A. M. College.
	Md. Syeedur Rahman	..	Faridpur Rajendra College.
	Md. Tasir Uddin Miah	..	Rangpur Carmichael College.
	Md. Wajed Ali	..	Berhampore K. N. College.
	Md. Yussouf Ali	..	Rajshahi College.
	Merit Sibon Tham	..	Shillong St. Mary's B. T. College.
	Meser Uddin Ahamed	..	Rangpur Charmichael College.
	Albert Michael	..	St. Joseph's College.
	Helen Matilda Minz	..	Scottish Church College.
	Mir Amjad Hussain	..	Karatia Saadat College.
1400	Mir Enayet Hosain	..	Barisal B. M. College.
	Mir Golam Sarwar	..	Ditto.
	Mirza Amir Ali Begg	..	Islamia College.
	Mishra, Kanhu Charan	..	Bangabasi College.
	Misra, Anilkumar	..	Ripon College.
	Mistri, Nakuleswar	..	Barisal B. M. College.
	Mitra, Amalabala	..	Victoria Institution.
	,, Amarendranath	..	Vidyasagar College.
	,, Amareschandra	..	Victoria College, Narail.
	,, Banalata	..	Vidyasagar College.
1410	,, Bhabeschandra	..	Cooch Behar Victoria College.
	,, Bibhakar	..	Asutosh College.
	,, Bijaykumar	..	Presidency College.
	,, Chhaya	..	Vidyasagar College.
	,, Debrabrata	..	St. Paul's Cathedral College.
	,, Debadisaran	..	Hughli Mohsin College.
	,, Durga	..	Victoria Institution.
	,, Girindranath	..	Vidyasagar College.
	,, Hrishikes	..	Rajshahi College.
	,, Jagatdulal	..	Vidyasagar College.
1420	,, Kanakendranath	..	St. Paul's Cathedral College.
	,, Madhabi (Mrs. Ghosh)	..	Non-collegiate student (Roll Mym. F. N. 7).
	,, Nirendrakumar	..	Bankura College.

No.	Name	College
	Mitra, Pankajkumar	Faridpur Rajendra College.
	" Phanibhushan	Contai P. K. College.
	" Prahladkumar	Asutosh College.
	" Ramananda	Non-collegiate student (Bangabasi College).
	" Rathindranath	Asutosh College.
	" Sailajakanta	Mymensingh A. M. College.
	" Sailendranath	St. Joseph's College.
1430	" Santoshnath	Ripon College.
	" Sudhansubimal	Chittagong College.
	" Sudhansumay	Bangabasi College.
	" Sudhirendra	Bankura College.
	" Sudhirkumar	Daulatpur Hindu Academy.
	" Sudhirkumar	Victoria College, Narail.
	" Tapen	Ripon College.
	" Tarapada	Daulatpur Hindu Academy.
	" Taritkanti	Feni College.
	" Tarunkanti	Non-collegiate student (Victoria College, Narail).
1440	" Uma	Rangpur Carmichael College.
	Mohammad Abdul Mattalib	Hughli Mohsin College.
	" Abdullah	Sylhet M. C. College.
	" Akhtar	St. Xavier's College.
	" Alauddin Chakdor	Faridpur Rajendra College.
	" Bazlul Karim	Islamia College.
	" Bazlul Karim	Presidency College.
	" Badruddin	Rajshahi College.
	" Eusuf Ali	Ditto.
	" Farooque Siddiqui	Islamia College.
1450	" Habibullah	Non-collegiate student (Ripon College).
	" Habibur Rahman	City College.
	" Hossain	Berhampore K. N. College.
	" Ismail	Bagerhat P. C. College.
	" Israil	St. Paul's Cathedral College.
	" Moyazzem Hossain	Rangpur Carmichael College.
	" Salim Uddin Khan	Pabna Edward College.
	" Samiullah	St. Xavier's College.
	" Sekander	Chittagang College.
	" Younus Ali Khundker	Ripon College.
1460	" Yusuf	Islamia College.
	Mohammed Abdul Quadir	Feni College.
	" Abdur Rahman	Mymensingh A. M. College.
	" Abul Mukhtear	Burdwan Raj College.
	" Alam (V)	Non-collegiate student (City College).
	" Amiruzzaman Choudhwry	Feni College.
	" Bin Khalil	Mymensingh A. M. College.
	" Khodadad	Burdwan Raj College.
	" Meah	Chittagong College.
	" Moslem	Uttarpara College.
1470	" Najmul Abedin Khan	Non-collegiate student (Islamia College).
	" Zafiruddin	Ripon College.
	Mohibur Rahaman	Ditto.
	Monshi Allarakha	Ditto.
	Beatrice Morgan	Scottish Church College.
	Mostokim Ali	M. C. College, Sylhet.
	Nagendranath Mridha	Bagerhat P. C. College.
	Muhammad Abdul Ghafur	Pabna Edward College
	" Abdul Hamid	Bagerhat P. C. College.
	" Abdul Mannan, II	Karatia Saadat College
1480	" Ali	Ditto.
	" Munseff	Ripon College.
	" Mutiur Rahman Khan	Karatia Saadat College.
	" Serazuddin	Pabna Edward College.
	" Taher	Comilla Victoria College.
	" Yaqub	Chittagong College.
	Muhammed Alauddin	Non-collegiate student (Berhampore K. N. College).
	" Mahmud Ali	Non-collegiate student (Sylhet M. C. College).
	" Serajul Haq	Comilla Victoria College.
	Muhiuddin Ahmad	Rajshahi College.
1490	Mulla Muhammad Ali	Ashutosh College.
	Mukhopadhyay, Ajitkumar	Ripon College.
	" Ajitkumar	Vidyasagar College.
	" Ajitkumar	Asutosh College.
	" Ajitlal	Chandernagar Dupleix College.
	" Ajitmohan	Ripon College.
	" Amita	Non-collegiate student (Roll Cal. F. N. 31).
	" Amiyakumar	Daulatpur Hindu Academy.
	" Anilbihari	St. Xavier's College.
	" Bagalapati	Ripon College.
1500	" Baidyanath	Ditto.
	" Bijaygopal	Asutosh College.
	" Bijaykumar	Ripon College.
	" Bina	Non-collegiate student (Roll Cal. F. N. 30).
	" Birendranath	St. Xavier's College.
	" Bishnupada	Chandernagar Dupleix College.
	" Biswanath, I	Scottish Church College.
	" Debabrata	Ripon College.
	" Debaprasad	Bangabasi College.
	" Debaprasad	Vidyasagar College.

1510	Mukhopadhyay, Debendranath	Barisal B. M. College.
	,, Dhrubakumar	Krishnagar College.
	,, Dwijendranath	Ripon College.
	,, Gaurikanta	Vidyasagar College.
	,, Hariprasad	Berhampore K. N. College.
	,, Indubhushan	Pabna Edward College.
	,, Jnanabrata	Chandernagar Dupleix College.
	,, Jnanranjan	Non-collegiate student (Barisal B. M. College).
	,, Jyotirmay	Ripon College.
	,, Jyotsnarani	Non-collegiate student (Asutosh College).
1520	,, Kalikrishna	Bagerhat P. C. College.
	,, Karunasankar	Vidyasagar College.
	,, Kedareswar	Daulatpur Hindu Academy.
	,, Kedarnath	Serampur College.
	,, Makhanlal	Ripon College.
	,, Manibhushan	Burdwan Raj College.
	,, Maniklal	Ripon College.
	,, Manindranath	Ditto.
	,, Manindranath	Vidyasagar College.
	,, Manindranath	City College.
1530	,, Mrityunjay	Vidyasagar College.
	,, Nanigopal	Ripon College.
	,, Narayanchandra	Serampur College.
	,, Nityagopal	St. Paul's Cathedral College.
	,, Pareschandra	Serampur College.
	,, Pareslal	Barisal B. M. College.
	,, Parimal	Vidyasagar College.
	,, Parulbala	Non-collegiate student (Roll Bar F. N. 8).
	,, Phatikchandra	Barisal B. M. College.
	,, Prabha	Asutosh College.
1540	,, Pramodranjan	St. Xavier's College.
	,, Pratima	Asutosh College.
	,, Priyatoshkumar	Scottish Church College.
	,, Rabindranath	Ripon College.
	,, Radharani	Mymensingh A. M. College.
	,, Ramaprasad	Narasinha Dutt College.
	,, Ramkrishna	Ditto.
	,, Ranajitkumar	Serampur College.
	,, Renuka	Victoria Institution.
	,, Sachindranath, I	Asutosh College.
1550	,, Sachindranath, II	Ditto.
	,, Sailajakumar	Non-collegiate student (Mymensingh A. M. College).
	,, Sailendranath	Victoria College, Narail.
	,, Sanatkumar	Asutosh College.
	,, Santiranjan	Chittagong College.
	,, Santiranjan	Vidyasagar College.
	,, Saradindukumar	City College.
	,, Sarojaksha	Ditto.
	,, Satyakinkar	Midnapur College.
	,, Satyendranath	Ripon College.
1560	,, Sauransu	Ditto
	,, Sibendranath	Rangpur Carmichael College.
	,, Snehansubimal	Feni College.
	,, Subodhkumar	St. Paul's Cathedral College.
	,, Subodhkumar	Vidyasagar College.
	,, Sudhansu	Ditto.
	,, Sunilchandra	Ditto.
	,, Sunilkanti	Ripon College.
	Susilkumar	Asutosh College.
	,, Taraprasanna	Bankura College.
1570	,, Umanath	Krishnagar College.
	,, Umasankar	Ditto.
	,, Usharanjan, II	Barisal B. M. College.
	Mumtazul Hoq	Feni College.
	Munshi Md. Khodad Hossain	Islamia College.
	Munshi Samsul Islam	Barisal B. M. College.
	Munsi, Samirendranath	Scottish Church College.
	Musharraf Ali Biswas	Islamia College.
	Mustafizur Rahman	Feni College.
	N. S. Vasudevan	Non-collegiate student (Vidyasagar College).
1580	Nabal Kishore Sahay	Vidyasagar College.
	Nabis, Narendranath	Cotton College, Gauhati.
	Nakuleswar Prasad	Asutosh College.
	Nand Lal Singh	Vidyasagar College.
	Nandi, Nripendrachandra	Bagerhat P. C. College.
	,, Taranimohan	Rangpur Carmichael College.
	Nag, Asokkumar	Sanskrit College.
	,, Binaybhushan	Karatia Saadat College.
	,, Niharika	Mymensingh A. M. College.
	,, Prabhatchandra	Non-collegiate student (Habiganj Brindaban College).
1590	,, Renuka	Mymensingh A. M. College.
	Nagbiswas, Amarendranath	Ditto.
	Naimaruddin Ahammad	Rangpur Carmichael College.
	Nandi, Amiyasankar	Comilla Victoria College.
	,, Manindrakumar	Baisal B. M. College.
	,, Nilima	Non-collegiate student (Roll Cal. F. N. 25).
	Narsing Dass Pugalia	Vidyasagar College.
	Laskar, Lakshminarayan	Bangabasi College.

No.	Name		College
	Nath, Binodbihari	..	Barisal B. M. College.
	,, Brajeschandra	..	Ripon College.
1600	,, Goramani	..	Non-collegiate student (Silchar Gurucharan College).
	,, Jagadischandra	..	Barisal B. M. College.
	,, Kesabchandra	..	Cotton College, Gauhati.
	,, Krishnagopal	..	Feni College.
	,, Padmalochan	..	M. C. College, Sylhet.
	,, Radhaballabh	..	Karatia Saadat College.
	,, Ranga Lal	..	Scottish Church College.
	,, Girischandra	..	M. C. College, Sylhet.
	,, Sitanath	..	Non-collegiate student (Roll Dau. N. 15).
	,, Sukdeb	..	Bangabasi College.
1610	,, Umacharan	..	Non-collegiate student (Silchar Gurucharan College).
	Niog, Lakshminath	..	Jorhat College.
	Niyogi, Akshaykumar	..	Karatia Saadat College.
	,, Baniprasad	..	Mymensingh A. M. College.
	,, Batakrishna	..	Bankura College.
	,, Subodhkumar	..	Mymensingh A. M. College.
	Nongrum, Sylverious Botry	..	Shillong St. Anthony's College.
	Nural Haq	..	Comilla Victoria College.
	Nural Hoque	..	Chittagong College.
	Nure Gol Sun Banu	..	Bethune College.
1620	Nurul Amin	..	Comilla Victoria College.
	Nurul Hoque	..	Mymensingh A. M. College.
	Nurul Bashar	..	Comilla Victoria College.
	Pain, Nilima	..	Bethune College.
	,, Naresnath	..	St. Paul's Cathedral College.
	Pal, Anjali	..	Chittagong College.
	,, Balaichandra	..	Scottish Church College.
	,, Bibhutibhushan	..	Non-collegiate student (Roll Cal. N. 220).
	,, Bishnucharan	..	Feni College.
	,, Gobindadas	..	Vidyasagar College.
1630	,, Jagadischandra	..	Non-collegiate student (Bangabasi College).
	,, Kshitischandra	..	Vidyasagar College.
	,, Krishnaprasad	..	Ditto.
	,, Kisorimohan	..	Ditto.
	,, Lakshmanchandra	..	Midnapur College.
	,, Mullukchandra	..	Narasinha Dutt College.
	,, Nandalal	..	Habiganj Brindaban College.
	,, Nimaichandra	..	Vidyasagar College.
	,, Radharanjan	..	Rangpur Carmichael College.
	,, Rabindranath	..	Rajshahi College.
1640	,, Radhagobinda	..	Midnapur College.
	,, Satyanarayan	..	Ripon College.
	,, Satyasib	..	Vidyasagar College.
	,, Satischandra	..	M. C. College, Sylhet.
	,, Sasibhushan	..	Vidyasagar College.
	,, Suhridchandra	..	Barisal B. M. College.
	Palchaudhuri, Jnanendrakumar	..	Comilla Victoria College.
	,, Sarojkumar	..	Scottish Church College.
	Palit, Bimalkrishna	..	Non-collegiate student (Roll Feni. N. 3)
	,, Gaurpada	..	Daulatpur Hindu Academy.
1650	,, Sujata	..	Non-collegiate student (Roll Hab. F. N. 2).
	Panda, Atalbihari	..	Midnapur College.
	,, Dinanath	..	Bangabasi College.
	,, Indubhushan	..	Contai P. K. College.
	Pande, Arabinda	..	Midnapur College.
	,, Hemranjan	..	Chittagong College.
	Pandit, Basanti	..	Bethune College.
	Parai, Baradakanta	..	Non-collegiate student (City College)
	Pares Nath Ojha	..	City College.
	Pathak, Usha	..	Non-collegiate student (Roll Cal. F. N. 60).
1660	Patra, Bibhutibhushan	..	Non-collegiate student (Contai P. K. College).
	,, Dhirendranath	..	Krishnagar College.
	Patranabis, Durgeschandra	..	Mymensingh A. M. College.
	Pereira, Aenid Agnes	..	Non-collegiate student (Loreto House).
	Peters, Joseph	..	St. Joseph's College.
	Phillips, Maisie Josephine	..	Non-collegiate student (Loreto House).
	Phukan Bansidhar	..	Jorhat College.
	Poddar, Pulinbihari	..	Non-collegiate student (Daulatpur Hindu Academy).
	,, Rameschandra	..	Scottish Church College.
	Pollay, Gangadhar	..	Narasinha Dutt College.
1670	Pompilio Doro	..	Sonada Salesian College.
	Porel, Sitalprasad	..	Scottish Church College.
	Prabhatkumar Lala	..	Bankura College.
	Pramanik, Kalyaninath	..	Bangabasi College.
	,, Sudhirchandra	..	City College.
	Prasad, Bhubaneshwar	..	Vidyasagar College.
	Prodhan, Harisprosad	..	Scottish U. M. Institution, Kalimpong.
	Purkayastha, Dilipkumar	..	M. C. College, Sylhet.
	,, Nikhilranjan	..	Silchar Gurucharan College.
	Qazi Rafiqul Islam	..	Comilla Victoria College.
1680	Quader Nowaz	..	St. Xavier's College.
	Quoraishee Sophia	..	Behtune College.
	Raghawa Ram Mishra	..	Non-collegiate student (City College).
	Raha, Byomkes	..	Non-collegiate student (Asutosh College).
	,, Satyaranjan	..	Pabna Edward College.

	Raj Kishor Singh	Vidyasagar College.
	Raj Nandan Thakur	Ditto.
	Rajendra Prosad Jha	Non-collegiate student (City College).
	Rajkhowa, Jogendranath	Non-collegiate student (Ripon College).
	,, Punyadhar	Jorhat College.
1690	Rajanayagam, Arunasalam Robert	Serampore College.
	Ram Abatar Ram	Non-collegiate student (Asutosh College).
	Ram Chhabela Sinha	St. Xavier's College.
	Ram Lagan Singh	Non-collegiate student (Vidyasagar College).
	Ram Lakhan Modi	Vidyasagar College.
	Ram Narayan Chowbey	Ditto.
	Rama Deo Prosad	Vidyasagar College.
	Ramgopal Himatsinghka	Scottish Church College.
	Ramadhin Shukla	Asutosh College.
	Rashid Ahmad, II	Chittagong College.
1700	Makhanlal Rauth	Bangabasi College.
	Ray, Ajaykumar	Vidyasagar College.
	,, Amalkumar	Faridpur Rajendra College.
	,, Amarendra	Comilla Victoria College.
	,, Amiya	Non-collegiate student (M. C. College, Sylhet).
	,, Anilchandra	Mymensingh A. M. College.
	,, Anilkumar	Ripon College
	,, Annadaprasad	Mymensingh A. M. College.
	,, Annapurna	Barisal B. M. College.
	,, Arati	Comilla Victoria College.
1710	,, Asapada	Rajshahi College.
	,, Balaramchandra	Silchar Gurucharan College.
	,, Bhairabkumar	Hetampur K. C. College.
	,, Bimalananda	Krishnagar College.
	,, Dharmadas	Burdwan Raj College.
	,, Dhirendrachandra	Habiganj Brindaban College.
	,, Dhirendranath	Asutosh College.
	,, Dhirendranath	Mymensingh A. M. College.
	,, Dilipkumar	St. Xavier's College.
	,, Durgadas	Pabna Edward College.
1720	,, Ganesprasad	Bangabasi College.
	,, Gopendrakumar	Ripon College.
	,, Hemantakumar	Berhampore K. N. College.
	,, Himani	Vidyasagar College.
	,, Himansukumar	Mymensingh A. M. College.
	,, Jyotisundar	Vidyasagar College.
	,, Kalipada	M. C. College, Sylhet.
	,, Kamala	Mymensingh A. M. College.
	,, Kanika	Non-collegiate student (Roll Cal. F. N. 199)
	,, Krishnachandra	Hughli Mohsin College.
1730	,, Kshirmohan	Rangpur Carmichael College.
	,, Kshitindramohan	Bangabasi College.
	,, Mahendrachandra	Non-collegiate student (Mymensingh A. M. College).
	,, Manoranjan	Comilla Victoria College.
	,, Mina	Non-collegiate student (Roll. Ber. F. N. 5)
	,, Nirodbaran	Krishnagar College.
	,, Niru	M. C. College, Sylhet.
	,, Pabitrakumar	Krishnagar College.
	,, Paresnath	Non-collegiate student (Hetampur K. C. College).
	,, Paritoshkumar	Scottish Church College.
1740	,, Prabhateswar	Bangabasi College.
	,, Prangopal	Comilla Victoria College.
	,, Praphullachandra	Feni College.
	,, Pratima	Non-collegiate student (Roll Cal. F. N. 13).
	,, Pratulkumar	Bankura College.
	,, Prithwischandra	St. Paul's Cathedral College.
	,, Purnachandra	Mymensingh A. M. College.
	,, Purnendu	Presidency College.
	,, Raimohan	Burdwan Raj College.
	,, Rama	Non-collegiate student (Roll Bar. F. N. 15).
1750	,, Ramprasanna	Vidyasagar College.
	,, Rasbihari	Burdwan Raj College.
	,, Sabitri	Mymensingh A. M. College.
	,, Saileskumar	Karatia Saadat College.
	,, Santiranjan	Non-collegiate student (Barisal B. M. College).
	,, Satindramohan	Non-collegiate student (Bangabasi College).
	,, Satyaranjan	Scottish Church College.
	,, Sephali	Vidyasagar College.
	,, Sibarani	Bethune College.
	,, Sibarani	Rajshahi College.
1760	,, Sisirkumar	Sylhet M. C. College.
	,, Sobha	Non-collegiate student (Roll. Cal. F. N. 38).
	,, Subodhkumar	Bangabasi College.
	,, Sudhansu	Victoria Institution.
	,, Sudhansubhushan	Non-collegiate student (Presidency College).
	,, Sudhanyakumar	Faridpur Rajendra College.
	,, Sudhirkumar	M. C. College, Sylhet.
	,, Sujaygopal	Asutosh College.
	,, Sukumar	Vidyasagar College.
	,, Sunilkumar	Ditto.
1770	,, Sunilkumar	Hughli Mohsin College.
	,, Sunilkumar	Pabna Edward College.
	,, Suniti	Asutosh College.

	Ray, Sureschandra	.. Bangabasi College.
	,, Susilchandra	.. St. Paul's Cathedral College.
	,, Usharani	.. Victoria Institution.
	Raychaudhuri, Amalkrishna	.. Barisal B. M. College.
	,, Amarendranath	.. Chittagong College.
	,, Hemchandra	.. Asutosh College.
	,, Jagatjyoti	.. Ditto.
1780	,, Jatindranath	.. Ditto.
	,, Jibendranath	.. Vidyasagar College.
	,, Kamalendu	.. Ripon College.
	,, Kamaleswar	.. Asutosh College.
	,, Mukul	.. Vidyasagar College.
	,, Niranjankumar	.. Ditto.
	,, Radhasyam	.. Burdwan Raj College.
	,, Ranendranath	.. Chittagong College.
	,, Salil	.. Vidyasagar College.
	,, Satindranath	.. Comilla Victoria College.
1790	,, Siddheswar	.. Bangabasi College.
	,, Sukhendrakisor	.. St. Paul's Cathedral College.
	,, Taraknath	.. Rangpur Carmichael College.
	,, Tarapada	.. Daulatpur Hindu Academy.
	Raykarmakar, Haripada	.. Contai P. K. College.
	Raysarkar, Bimalendranath	.. Asutosh College.
	Roka, Balaram	.. St. Joseph's College.
	Rosmat Ali	.. Comilla Victoria College.
	S. Pravati	.. Non-collegiate student (Roll Cal. F. N. 15).
	S. I. M. Mojibar Rahaman Joarder	.. Karatia Saadat College.
1800	S. M. Ahammad Ali	.. Asutosh College.
	S. M. Ivub	.. City College.
	S. Mohamed Hasan Jan	.. Midnapur College.
	Saad Uddin Ahmed	.. M. C. College, Sylhet.
	Surajnarain Sadhani	.. Vidyasagar College.
	Sadhu, Pratima	.. Ditto.
	,, Samarendranath	.. Ditto.
	Saha, Amita	.. City College.
	,, Bisheshwar	.. Vidyasagar College.
	,, Jyotishchandra	.. Comilla Victoria College.
1810	,, Kanuhari	.. Berhampur K. N. College.
	,, Krishnagopal	.. Faridpur Rajendra College.
	,, Krishnapada	.. Victoria College, Narail.
	,, Kumarnath	.. Hetampur K. C. College.
	,, Madhusudan	.. Barisal B. M. College.
	,, Manmathanath	.. Karatia Saadat College.
	,, Manomohan	.. Comilla Victoria College.
	,, Mihirlal	.. Mymensingh A. M. College.
	,, Panchanan	.. Bangabasi College.
	,, Ramchandra	.. Faridpur Rajendra College.
1820	,, Satiranjan	.. Feni College.
	,, Satischandra	.. Barisal B. M. College.
	,, Subalchandra	.. Pabna Edward College.
	,, Trilokpati	.. Non-collegiate student (Roll Bur. N. 4).
	Saihlira Vanchhawng	.. Serampur College.
	Saikia, Minaram	.. Jorhat College.
	,, Raseswar	.. Ditto.
	Saleh Ahamed Joarder	.. Krishnagar College.
	Samaddar, Anantamohan	.. Mymensingh A. M. College.
	,, Chinmay	.. Bagerhat P. C. College.
1830	,, Jyotirmay	.. Vidyasagar College.
	,, Sachindranath	.. Barisal B. M. College.
	,, Sukumar	.. Ditto.
	Samajpati, Bankimchandra	.. Rajshahi College.
	Sanbigrahi, Syamapada	.. Hughli Mohsin College.
	Sannigrahi, Ahibhushan	.. Non-collegiate student (Bankura College).
	Sanyal, Brajendramohan	.. City College.
	,, Chameli	.. Bethune College.
	,, Dhirendramohan	.. Pabna Edward College.
	,, Jitendranath	.. Presidency College.
1840	,, Jnaneskumar	.. Vidyasagar College.
	,, Mohitmohan	.. Mymensingh A. M. College.
	,, Nirmalendu	.. Rajshahi College.
	,, Prakriti	.. Bethune College.
	,, Ranjitnarayan	.. City College.
	Saptea	.. Shillong St. Anthony's College.
	Sarafat Ali Baralaskar	.. Silchar Gurucharan College.
	Sarangi, Harekrishna	.. Ripon College.
	Sarat Chandra Singh Deo	.. City College.
	Sarayoo Prasad Singh	.. Bangabasi College.
1850	Sarju Prasad Singh	.. Jorhat College.
	Sarkar, Amalendu	.. Rangpur Carmichael College.
	,, Anima	.. Victoria Institution.
	,, Arunkumar	.. Ripon College.
	,, Bamapada	.. Asutosh College.
	,, Birendramohan	.. Ripon College.
	,, Jatindranath	.. Barisal B. M. College.
	,, Kamalaranjan	.. Berhampur K. N. College.
	,, Kamalkrishna	.. City College.
	,, Nagendranath, II	.. Rangpur Carmichael College.
1860	,, Narayanchandra	.. City College.
	,, Nareschandra	.. Karatia Saadat College.
	,, Nitaichandra	.. Non-collegiate student (Roll Cal. N. 16).
	,, Prananath	.. Non-collegiate student (Comilla Victoria College).

	Name	Institution
	Sarkar, Pratima	.. Victoria Institution.
	,, Saradindu	.. Rangpur Carmichael College.
	,, Sasankasekhar	.. Barisal B. M. College.
	,, Satyaprasad	.. Ditto.
	,, Satyendranarayan	.. Rajshahi College.
	,, Sisirkumar	.. Comilla Victoria College.
1870	,, Subalchandra	.. Vidyasagar College.
	,, Subodhranjan	.. Myemsningh A. M. College.
	,, Surendranath	.. Pabna Edward College.
	,, Surendranath	.. Faridpur Rajendra College.
	,, Susilkumar	.. Bankura College.
	,, Umarani	.. Non-collegiate student (Roll Ber. F. N. 1).
	Sarma, Amareswar	.. Jorhat College.
	,, Bhagabaticharan	.. Cotton College, Gauhati.
	,, Gaurgobinda	.. Non-collegiate student (Asutosh College).
	,, Jatindranarayan	.. Non-collegiate student (Roll Com. N. 27).
1880	,, Puspakanta	.. Cotton College, Gauhati.
	,, Satyendrakumar	.. Silchar Gurucharan College.
	,, Sulabhchandra	.. Cotton College, Gauhati.
	Sarwan, Praphullakumar	.. Non-collegiate student (Jorhat College).
	Sawalia Prosad Singh	.. Asutosh College.
	Seeta Jhangiani	.. Non-collegiate student (Roll Cal. F.N. 123).
	Sekendor Ali Mina	.. Barisal B. M. College.
	Sen, Ajitkumar	.. Feni College.
	,, Ajitkumar	.. Asutosh College.
	,, Amalkumar	.. Vidyasagar College.
1890	,, Amiyaranjan	.. Barisal B. M. College.
	,, Anila	.. Victoria Institution.
	,, Anilchandra	.. Asutosh College.
	,, Anilkumar	.. Mymensingh A. M. College.
	,, Anima	.. Non-collegiate student (Roll Cal. F.N. 63).
	,, Anjali	.. Non-collegiate student (Roll Coo. F.N 1).
	,, Asok	.. Asutosh College.
	,, Asoka	.. Ditto.
	,, Bibhutibhushan	.. City College.
	,, Bina	.. Asutosh College.
1900	,, Bina	.. Barisal B. M. College.
	,, Bimalranjan	.. Cooch-Behar Victoria College.
	,, Birendranath	.. Chittagong College.
	,, Dilipkumar	.. Asutosh College.
	,, Ila	.. Victoria Institution.
	,, Jatindranath	.. Midnapur College.
	,, Jayanti	.. Non-collegiate student (Roll-Cal. F.N. 68).
	,, Jyotsna	.. Non-collegiate student (Asutosh College).
	,, Kalyani	.. Non-collegiate student (Roll Bur. F.N. 2).
	,, Kanakkumar	.. Ripon College.
1910	,, Krishnaranjan	.. Asutosh College.
	,, Manoranjan	.. Chittagong College.
	,, Matilal	.. Karatia Saadat College.
	,, Niharkana	.. Non-collegiate student (Roll Cal. F.N. 20).
	,, Niharnalini	.. Non-collegiate student (Roll Syl. F.N. 10).
	,, Nikhilendranath	.. Non-collegiate student (Krishnagar College).
	,, Nilima	.. Vidyasagar College.
	,, Nilima	.. Non-collegiate student (Roll Com. F.N. 7).
	,, Nilotpalkumar	.. Contai P. K. College.
	,, Prabha	.. Non-collegiate student (Roll Kri. F.N. 2).
1920	,, Pratima	.. Non-collegiate student (Roll Cal. F.N. 57).
	,, Ramarani	.. Victoria Institution.
	,, Ranjit	.. Presidency College.
	,, Ratna	.. Non-collegiate student (Roll Cal. F.N. 157).
	,, Renu	.. Non-collegiate student (Roll Cal. F.N. 9).
	,, Renu	.. Asutosh College.
	,, Renuka	.. Non-collegiate student (Roll-Bur. F N. 1).
	,, Sailendrakisor	.. Sylhet M. C. College.
	,, Sailendranath	.. Asutosh College.
	,, Sarojkumar	.. Chittagong College.
1930	,, Sibaprasad	.. Ditto.
	,, Subodhchandra	.. Non-collegiate student (Silchar Gurucharan College).
	,, Sudha	.. Barisal B. M. College.
	,, Sudhirkumar	.. Scottish Church College.
	,, Sujata	.. Non-collegiate student (Roll Cal. F. N. 88).
	,, Sukumar	.. Vidyasagar College.
	,, Sunilendrachandra	.. Victoria College, Narail.
	,, Sunilkanti	.. Bangabasi College.
	,, Susilchandra	.. M. C. College. Sylhet.
	,, Tapankumar	.. Chittagong College.
1940	,, Umarani	.. Non-collegiate student (Asutosh College).
	Senapati, Maya	.. Non-collegiate student (Roll Cal. F.N. 189).
	Sengupta, Achyutakumar	.. Bankura College.
	,, Amalendu	.. Rangpur Carmichael College.
	,, Anilkumar	.. Asutosh College.
	,, Arundhuti	.. Victoria Institution.
	,, Bani	.. Non-collegiate student (Roll Rang. F.N. 6).
	,, Bharati	.. Victoria Institution.
	,, Bidhubhushan	.. Comilla Victoria College.
	,, Bijankumar	.. Asutosh College.
1950	,, Bina	.. Victoria Institution.
	,, Biswanath	.. Non-collegiate student (Burdwan Raj College).

No.	Name	College
	Sengupta, Chittaranjan	Non-collegiate student (Vidyasagar College).
	„ Dwijendranath	Vidyasagar College.
	„ Haripada	Barisal B. M. College.
	„ Indubhushan	Rangpur Carmichael College.
	„ Juthika	Asutosh College.
	„ Jharna	Vidyasagar College.
	„ Kesabranjan	Barisal B. M. College.
	„ Kshirodlal	Silchar Gurucharan College.
1960	„ Manikchandra	Barisal B. M. College.
	„ Manoranjan	Berhampur K. N. College.
	„ Minati	Non collegiate student (Roll Bar. F. N. 7).
	„ Nikhilranjan	Non-collegiate student (Barisal B. M. College).
	„ Nilmadhab	Faridpur Rajendra College.
	„ Nisa	Bethune College.
	„ Pabitranath	Hughli Mohsin College.
	„ Pranati	Asutosh College.
	„ Pratima	Non-collegiate student (Asutosh College).
	„ Renuka	Vidyasagar College.
1970	„ Sabita	Bethune College.
	„ Santiranjan	Ripon College.
	„ Sibaprasad	Hetampur K. C. College.
	„ Sisirkamal	Rangpur Carmichael College.
	„ Sisuranjan	Ditto.
	„ Subhransu	M. C. College, Sylhet.
	„ Subodhkumar	Ripon College.
	„ Sudhapriya	Mymensingh A. M. College.
	„ Sudhirranjan	Asutosh College.
	„ Sukamalchandra	Habiganj Brindaban College.
1980	„ Syamalkanti	Sanskrit College.
	Senmajumdar, Bibhuranjan	Vidyasagar College.
	Senray, Santibala	Mymensingh A. M. College.
	Sensarma, Rameslal	Daulatpur Hindu Academy.
	„ Santoshkumar	Barisal B. M. College.
	„ Sudhirkumar	Non-collegiate student (Vidyasagar College).
	Serajul Islam	Barisal B. M. College.
	Serajul Islam	Rangpur Carmichael College.
	Set, Gaurmohan	Vidyasagar College.
	„ Indranarayan	Asutosh College.
1990	Shafiqul Haque	Silchar Gurucharan College.
	Shafiuddin Ahmed Sardar	Bagerhat P. C. College.
	Shah Mafiz Uddin	Rangpur Carmichael College
	„ Md. Habibar Rahman	Comilla Victoria College.
	„ Muhammad Abdus Sobhan	Rajshahi College.
	„ Muhammad Zakaria	Burdwan Raj College.
	Shahedul Haq	Comilla Victoria College.
	Shahjahan Ali Khan	Karatia Saadat College.
	Shaikh Abdul Hamid	Ditto.
	„ Abdul Hamid	Non-collegiate student (Roll Kar. N. 11).
2000	„ Abdul Rouf	Ripon College.
	„ Baduraddoza	Bagerhat P. C. College.
	„ Fazlul Karim	Contai P. K. College.
	„ Khairuddin	Rajshahi College.
	„ Mohammad Yahia	Ripon College.
	„ Mohammed Hanif (V)	Non-collegiate student (City College).
	„ Murshed Ali	Non-collegiate student (Ripon College).
	„ Shamsuddin Ahmed	Non-collegiate student (Asutosh College).
	Shamsuddin Ahmad	Cotton College, Gauhati.
	Shamsuddin Ahmed, I	Feni College.
2010	Shamsuddin Ahmed, I	Mymensingh A. M. College.
	Shamsuddin Ahmed, II	Feni College.
	Shamsul Alam	Comilla Victoria College.
	Shamsul Huda	Non-collegiate student (City College).
	Sheik Abul Kasem	Bangabasi College.
	Sheo Kumar Sinha	St. Xavier's College.
	Shio Shankar Kshetry	Scottish Church College.
	Shiva Kumar Rai	St. Joseph's College.
	Shyam Sundar Pandey	Non-collegiate student (Roll Cal. N. 3).
	Siddique Ahmed Miah	Karatia Saadat College.
2020	Siddiqur Rahman	Comilla Victoria College.
	Sikdar, Amalkumar	Faridpur Rajendra College.
	„ Sujata	Bethune College.
	Sil, Ahibhushan	Barisal B. M. College.
	„ Bamandas	Narsinha Dutt College.
	„ Kanailal	Ripon College.
	„ Mahadebchandra	Scottish Church College.
	„ Sambhunath	Ditto.
	„ Srinathchandra	Presidency College.
	„ Triloknath	Vidyasagar College.
2030	Singh, Surja Prasad	Ditto.
	Sinha, Arunprakas	Bankura College.
	„ Baidyanath	Ripon College.
	„ Binayendraprasad	Scottish Church College.
	„ Binodlal	Karatia Saadat College.
	„ Byomkes	Contai P. K. College.
	„ Chandicharan	Bangabasi College.
	„ Haricharan	Vidyasagar College.
	„ Jyotirmay	Hetampur K. C. College.
	„ Kamala	Asutosh College.

2040	Sinha, Latika	..	M. C. College, Sylhet.
	„ Matilal	..	Bagerhat P. C. College.
	„ Nabhakumar	..	Cotton College, Gauhati.
	„ Nilkanta	..	M. C. College, Sylhet.
	„ Nitaisundar	..	City College.
	„ Praphullakumar	..	Berhampur K. N. College.
	„ Satyabrata	..	Vidyasagar College.
	„ Satyakumar	..	Faridpur Rajendra College.
	„ Suniti	..	Victoria Institution.
	Sinhabiswas, Nanigopal	..	Comilla Victoria College
2050	Sinhachaudhuri, Jogabrata	..	Bangabasi College.
	Sinharay, Anilkumar	..	Victoria College, Narail.
	„ Jogendranarayan	..	Comilla Victoria College.
	Sinheshwara Jha	..	Non-collegiate student (City College).
	Sitarama Jhunjhunwala	..	Vidyasagar College.
	Sk. Abed Ali	..	Cotton College, Gauhati.
	Sohrab Ali Sarker	..	Karatia Saadat College.
	Sohanlall Kala	..	Vidyasagar College.
	Som, Sachindrakrishna	..	Chandernagar Dupleix College.
	Suaibar Rahman	..	M. C. College, Sylhet.
2060	Suffi Motaher Hossain	.	Comilla Victoria College.
	Suk Lal Bar	..	Daulatpur Hindu Academy
	Sur, Pramodranjan	.	M. C. College, Sylhet.
	Sureshkar Bhanj, Deo	..	Non-collegiate student (Bangabasi College)
	Suri, Stephen	.	St. Xavier's College.
	Swami, Sukriti	..	Non-collegiate student (Roll Syl. F. N. 2).
	Swer Mery Lsibon	..	Shillong St. Mary's B. T. College.
	Syam, Nirmalendu	..	M. C. College, Sylhet.
	Syed Abdul Hai	.	Comilla Victoria College.
	Syed Abdullah Abu Jatfar	.	Jorhat College.
2070	Syed Abul Fazal	..	Islamia College.
	Syed Akramazzaman	..	Mymensingh A. M. College.
	Syed Enayatullah Hussainy	..	St. Xavier's College.
	Syed Habibul Haque		Islamia College.
	Syed Hamid Ali Khan	.	Non-collegiate student (Ripon College).
	Syed Mahammed Ehsan Kabir	..	Non-collegiate student (Islamia College).
	Syed Md. Najibul Huq	..	Islamia College.
	Syed Shamsul Huda	..	Faridpur Ragendra College.
	Syed Wahedul Hussain	..	Habiganj Brindaban College.
	Tagore, Bibhutibhushan	..	Narasinha Dutt College.
2080	Talapatra, Bimalchandra	..	City College.
	Talukdar, Akshaykumar	..	Barisal B. M. College.
	„ Hemantaprasad	.	Chittagong College.
	„ Jogendranath	.	Cotton College, Gauhati.
	„ Karunakar	..	Ditto.
	„ Prabodhchandra	..	Mymensingh A. M. College.
	„ Pramodranjan	..	Barisal B. M. College.
	„ Sudhirkumar	..	Presidency College.
	Tamboli, Sirin	..	Non-collegiate student (Victoria Institution).
	Taraphdar, Nripendranath	..	Karatia Saadat College.
2090	„ Satyendranath	..	Rajshahi College.
	Taslim Uddin Ahmed Choudhury	..	Ripon College.
	Tauhidul Anwar	..	Chittagong College.
	Teli, Kalipada	..	Asutosh College.
	Thakur, Basantakumar	..	Jorhat College.
	„ Kamakhyaprasad	..	Feni College.
	„ Ramaprasad	..	Berhampore K. N. College.
	„ Thanhlira	..	Shillong St. Anthony's College.
	Thoidingjam Mangoria Singha	..	Gauhati Cotton College.
	Triboni Prasad Singh	.	City College.
2100	Tripathi, Ekanath	..	Contai P. K. College.
	Tripathi, Vidyabati	.	Non-collegiate student (Roll Cal. F. N. 29).
	Tripuranath Ojha	..	Rajshahi College.
	Udaysingh Sreemal	..	Scottish Church College.
	U. M. Syeda Malikunnesa Khatoon		Non-collegiate student (Bethune College).
	Umakali Ojha	..	Burdwan Raj College.
	Umesh Narayan Sinha	..	City College.
	Upadhyay, Minadhar		Jorhat College.
	„ Subodhranjan	..	M. C. College, Sylhet.
	V. Raghaban Nair	..	St. Xavier's College.
2110	V. Meenakshi	..	Non-collegiate student (Roll Cal. F. N. 201).
	Vimla Narula	..	Non-collegiate student (Roll Cal. F. N. 124).
	Wahed Hossain	..	Feni College.
	Wahiduzzaman Khondoker	..	Comilla Victoria College.
	Wakiluddin Ahmed Choudhury	..	M. C. College, Sylhet.
	Yusufar Rahman	..	Cotton College, Gauhati.
	Zahurool Huq	..	Barisal B. M. College.

Third Division.

(In alphabetical order.)

A. B. M. Abdul Ghani	..	Barisal B. M. College.
A. B. Md. Syedul Hoque Khan	..	Karatia Saadat College.
A. B. Md. Abdul Hafiz	..	Rangpur Carmichael College.
A. F. Md. Abdul Hoque	..	Non-collegiate student (Barisal B. M. College).
A. F. M. Ziauddin Haider	..	Feni College.
A. J. Bidwan Uddin Ahmed Chowdhury.		Chittagong College.

	Name		College
	A. K. M. Motiar Rahman	..	Feni College.
	A. K. Md. Fazlur Rahman	..	Karatia Saadat College.
	A. K. Md. Habibur Rahman Chowdhury.		Non-collegiate student (Comilla Victoria College).
10	A. K. Md. Rafiqul Islam	..	Barisal B. M. College.
	A. K. Syedud Abdul Saboor	..	Chittagong College.
	A. K. Zia Uddin Ahmed	..	Mymensingh A. M. College.
	A. M. Ashraf Hossain	..	Karatia Saadat College.
	A. M. Saiful Alam	..	Pabna Edward College.
	Abdul Hai	..	Islamia College.
	Abdul Halim Khan		St. Paul's Cathedral College.
	Abdul Huq Khan	..	Non-collegiate student (City College).
	Abdul Khaleque	..	Karatia Saadat College.
	Abdul Maleque Khan	..	Narasinha Dutt College.
20	Abdul Mannan	..	Feni College.
	Abdul Matlib	..	M. C. College, Sylhet.
	Abdul Muguith Choudhury	..	Ditto.
	Abdul Wahid	..	Comilla Victoria College.
	Abdur Rahman Chowdhury	..	M. C. College, Sylhet.
	Abdus Samad Khan	..	Hughli Mohsin College.
	Abdus Sattar Choudhury	..	Non-collegiate student (Karatia Saadat College).
	Abu Asharaf Sultan Mahmoud	..	ComillaVictoria College.
	Abu Jafar Sardar Mummad Yeaqub Ali		Barisal B. M. College.
	Abu Mohammad Taha	..	Karatia Saadat College.
30	Abul Khayer Md. Ghulam Mostafa Khan.		Non-collegiate student (Karatia Saadat College).
	Abul Masharef Md. Azhad	..	Non-collegiate student (Ripon College).
	Abu Md. Ayub		Habiganj Brindaban College.
	Abu Saleh Md. Siddique	..	St. Xavier's College.
	Abu Sayed Mohammed Asmat Ali Mia		Barisal B. M. College.
	Acharyya, Saileschandra	..	Ripon College.
	„ Sibanisankar	..	City College.
	Ahmad Ali	..	Non-collegiate student (Roll Cal. N. 354).
	Ahmad Hossain	..	Rajshahi College.
	Ak. Md. Zahurul Haq	..	Chittagong College.
40	Ali Ahmad	..	Comilla Victoria College.
	Amina Begum Mumtaz	..	Non-collegiate student (Cal. F. N. 12).
	Amiral Islam	..	Non-collegiate student (Barisal B. M. College).
	Amirul Islam	..	Comilla Victoria College.
	Anwarul Huq	..	Barisal B. M. College.
	As, Kanailall	..	Daulatpur Hindu Academy.
	Aziza Akhteruzzahan Sadika	..	Non-collegiate student (Roll Dau F. N. 3).
	Azizuddin Ahmed		Non-collegiate sutdent (Karatia Saadat College).
	Babu Lal Lath	..	Scottish Church College.
	Bagchi, Hiranmay	..	Berhampore K. N. College.
50	Bala, Sudhirchandra	..	Bagerhat P. C. College.
	Ballabh, Sachindranath	..	Vidyasagar College.
	Bakshi, Bipuleswarprasad	..	Asutosh College.
	Bandyopadhyay, Ajitkumar, II	..	Vidyasagar College.
	„ Ambarkumar	..	Scottish Church College.
	„ Amarnath	..	St. Xavier's College.
	„ Bhabeschandra	..	Faridpur Rajendra College.
	„ Birendranath	..	Uttarpara College.
	„ Chandrakanta	..	Narasinha Dutt College.
	„ Debaprasad	..	Hughli Mohsin College.
60	„ Janardanprasad	..	Hetampur K. C. College.
	„ Kamala	..	Krishnagar College.
	„ Kamalkumar	..	Non-collegiate student (Chandernagar Dupleix College).
	„ Karalicharan		Asutosh College.
	„ Kesablal	..	Barisal B. M. College.
	„ Lila	..	Non-collegiate student (Roll Cal. F. N. 163).
	„ Mahananda	..	Vidyasagar College.
	„ Paresnath	..	Barisal B. M. College.
	„ Paritosh	..	Ripon College.
	„ Pasupatinath	..	Vidyasagar College.
70	„ Pramathanath	..	Ditto.
	„ Ramaprasad	..	Ditto.
	„ Ramaprasad	..	Asutosh College.
	„ Rajeswar	..	Non-collegiate student (Asutosh College).
	„ Sankariprasad	..	Ripon College.
	„ Satyabrata	..	Vidyasagar College.
	„ Satyananda	..	Bangabasi College.
	„ Sibadas	..	City College.
	„ Sudhansusekhar	..	Daulatpur Hindu Academy.
	„ Sudhirkumar	..	Burdwan Raj College.
80	„ Sunilranjan	..	Asutosh College.
	Bara, Champakdhar	..	Cotton College, Gauhati.
	„ Rishabhchandra	..	Jorhat College.
	Barakakati, Jagatchandra	.	Rangpur Carmichael College.
	Barat, Gurugobinda	..	Vidyasagar College.
	Bargohen, Ramakanta	..	Jorhat College.
	Barman, Ajit Kumar	..	Vidyasagar College.
	„ Indrajitmallah	..	City College.
	Barpujari, Sibnath	..	Jorhat College.
	Barua, Balendubikas	..	Feni College.

	Name		College
90	**Barua, Khagendralal**	..	Non-collegiate student (Roll Cal. N. 365).
	,, **Niranjanprasad**	..	Feni College.
	,, **Nripendrakumar**	..	St. Xavier's College.
	,, **Rebananda**	..	Jorhat College.
	Basak, Salilkumar	..	Presidency College.
	Basu, Arabinda	..	Non-collegiate student (Presidency College).
	,, **Amalkumar**	..	Asutosh College.
	,, **Amarendranath**	..	Bankura College.
	,, **Anilchand**	..	Vidyasagar College.
	,, **Barendranath**	..	Asutosh College.
100	,, **Bholanath**	..	Vidyasagar College.
	,, **Bimalkrishna**	..	Burdwan Raj College.
	,, **Dhimankumar**	..	Asutosh College.
	,, **Jitendrachandra**	..	Vidyasagar College.
	,, **Manabendraprasad**	..	Ditto.
	,, **Niharkana**	..	Non-collegiate student (Roll Cal. F. N. 83).
	,, **Nikhilkumar**	..	Victoria College, Narail.
	,, **Rabindranath**	..	Non-collegiate student (Ripon College).
	,, **Ramkrishna**	..	Asutosh College.
	,, **Ratankumar**	..	Bangabasi College.
110	,, **Santoshkumar**	..	Bagerhat P. C. College.
	,, **Sasankasekhar**	..	Daultpur Hindu Academy.
	,, **Sudhansunarayan**	..	Barisal B. M. College.
	,, **Sudhirkumar**	..	Faridpur Rajendra College.
	,, **Sunilkumar**	..	Ashutosh College.
	,, **Sunilkumar**	..	City College.
	,, **Susilkumar, II**	..	Daulatpur Hindu Academy.
	,, **Tarasankar**	..	Scottish Church College.
	Basumallik, Durgarani	..	Ashutosh College.
	,, **Susilkumar**	..	Ripon College.
120	**Basuraychaudhuri, Prabodhnath**	..	Non-collegiate student (Vidyasagar College).
	Basuthakur, Subhaschandra	..	Barisal B. M. College.
	Bera, Pramathanath	..	Contai P. K. College.
	Bhadra, Binaybhushan	..	Barisal B. M. College.
	Bhadra, Hiralal	..	Ditto.
	,, **Saradindu**	..	Non-collegiate student (Krishnagar College).
	Bhaduri, Saurendanarayan	..	Rajshahi College.
	Bhanja, Tapendranath	..	Vidyasagar College.
	Bhar, Subalchandra	..	Ditto.
	Bhattacharyya, Amareschandra	..	Non-collegiate student (Rajshahi College).
130	,, **Anadideb**	..	Vidyasagar College.
	,, **Bhaboschandra**	..	Ditto.
	,, **Bimal**	..	City College.
	,, **Binaykrishna**	..	St. Xavier's College.
	,, **Bireswar**	..	Howrah Narasinha Dutt College.
	,, **Chittaranjan**	..	Vidyasagar College.
	,, **Debabrata**	..	Non-collegiate student (Habiganj Brindaban College).
	,, **Debisankar**	..	Rangpur Carmichael College.
	,, **Dhirendrachandra**		Mymensingh A. M. College.
	,, **Durgesnandan**	..	M. C. College, Sylhet.
140	,, **Dhirendranath**	..	Asutosh College.
	,, **Haripada**	..	Chittagong College.
	,, **Hariranjan**	..	Comilla Victoria College.
	,, **Hemangakumar**	..	Non-collegiate student (Cotton College, Gauhati).
	,, **Henarani**	..	Comilla Victoria College.
	,, **Indiradebi**	..	Asutosh College (Roll Ber. F. 1).
	,, **Jagadananda**	..	City College.
	,, **Jatindramohan**	..	Chittagong College.
	,, **Jyotirmayi**	..	Non-collegiate student (Roll Cal. F. N. 28).
	,, **Kalidas**	..	Scottish Church College.
150	,, **Kausikranjan**	..	M. C. College, Sylhet.
	,, **Krishnachandra**	..	Uttarpara College.
	,, **Lakshmikanta**	..	Bangabasi College.
	,, **Lalitmohan**	..	Uttarpara College.
	,, **Nikhileswar**	..	St. Xavier's College.
	,, **Paresnath**	..	City College.
	,, **Pasupati**	..	Shillong St. Anthony's College.
	,, **Ramkrishna**	..	Non-collegiate student (Hughli Mohsin College).
	,, **Sankariprasad**	..	Burdwan Raj College.
	,, **Sachindrakamal**	..	Barisal B. M. College.
160	,, **Santibhushan**	..	Bangabasi College.
	,, **Santoshchandra**	..	Mymensingh A. M. College.
	,, **Siddheswar**	..	Hughli Mohsin College.
	,, **Subodhchandra**	..	Vidyasagar College.
	,, **Sudhiranjan**	..	Asutosh College.
	,, **Sudhirkumar**	..	Bangabasi College.
	,, **Sudhansukumar**	..	Asutosh College.
	,, **Sudhansusekhar**	..	Habiganj Brindaban College.
	,, **Sukhendubikash**	..	Chittagong College.
	,, **Tarapada, II**	..	Daulatpur Hindu Academy.
170	,, **Trymbakkumar**	..	Habiganj Brindaban College.
	Bhaumik, Anilkumar	..	Vidyasagar College.
	,, **Gopalchandra**	..	Comilla Victoria College.
	,, **Jnaneschandra**	..	Ditto.
	,, **Sachindranath**	..	Daulatpur Hindu Academy.
	Bhawal, Balahari	..	City College.

No.	Name		College
	Bhaumik, Upendranath	..	Karatia Saadat College.
	Bhobora, Rupabati	..	Cotton College, Gauhati.
	Biswas, Adhirkumar	..	Bagerhat P. C. College.
	,, Dhrubasanti	..	Narasinha Dutt College.
180	,, Dinendranarayan	..	Bagerhat P. C. College.
	,, Kalipada	..	Daulatpur Hindu Academy.
	,, Kalipada	..	Faridpur Rajendra College.
	,, Kamakhyalal	..	Comilla Victoria College.
	,, Priyakumar	..	Mymensingh A. M. College.
	,, Rajendralal	..	Bagerhat P. C. College.
	,, Subodhkumar	..	Barisal B. M. College.
	Bora, Dinanath	..	Cooch-Behar Victoria College.
	Braj Nandan Mishra	..	City College.
	Chakrabarti, Anilchandra	..	Non-collegiate student (Karatia Saadat College).
190	,, Atulchandra	..	Non-collegiate student (Vidyasagar College).
	,, Bhabeschandra	..	Krishnagar College.
	,, Bhudharchandra	..	Non-collegiate student (Cooch Behar Victoria College).
	,, Binaybhushan	..	Mymensingh A. M. College.
	,, Binaykumar		Rajshahi College.
	,, Binaykumar	..	Berhampore K. N. College.
	,, Bipinchandra	..	Shillong St. Anthony's College.
	,, Biswanath	..	Bangabasi College.
	,, Dhirendranath		Rajshahi College.
	,, Herambakisor	..	Comilla Victoria College.
200	,, Gobindachandra	..	Non-collegiate student (Barisal B. M. College).
	,, Gopendra	..	Silchar Gurucharan College.
	,, Gurudas	..	City College.
	,, Jayantakumar	..	Comilla Victoria College.
	,, Jyotibhushan	..	Karatia Saadat College.
	,, Jyotsnakumar	.	Cotton College, Gauhati.
	,, Kedareswar	..	Comilla Victoria College.
	,, Khagendrakumar	.	Mymensingh A. M. College.
	,, Krishnachandra	..	Comilla Victoria College.
	,, Krishnakinkar	..	Berhampore K. N. College.
210	,, Kshirodbihari	..	Non-collegiate student (Silchar Gurucharan College).
	,, Makhanlal	..	Silchar Gurucharan College.
	,, Manindrakumar	..	Non-collegiate student (Vidyasagar College).
	,, Manindranath	.	Karatia Saadat College.
	,, Manojchandra	..	Habiganj Brindaban Chandra College.
	,, Nanigopal	.	Feni College.
	,, Nanigopal	..	Daulatpur Hindu Academy.
	,, Nanigopal	.	Bankura College.
	,, Narayanchandra	..	Serampur College.
	,, Narendranath	..	Comilla Victoria College.
220	,, Prabhatchandra	..	Mymensingh A. M. College.
	,, Prankumar	..	Bangabasi College.
	,, Radhikaranjan	..	Shillong St. Anthony's College.
	,, Rakhaldas	..	Non-collegiate student (Asutosh College).
	,, Rameschandra		Vidyasagar College.
	,, Rampada	..	City College.
	,, Ranadhirkumar	..	M. C. College, Sylhet.
	,, Ratneswar	..	Comilla Victoria College.
	,, Renu	..	Non-collegiate student (Roll Cal. F. N. 194).
	,, Sachindramohan	..	Ripon College.
230	,, Sailendrakisor	..	Barisal B. M. College.
	,, Sambhunath	..	Ripon College.
	,, Saratchandra	..	Daulatpur Hindu Academy.
	,, Sudhirranjan	..	Comilla Victoria College.
	,, Sunilkrishna	..	Mymensingh A. M. College.
	,, Supatiranjan	..	Ditto.
	,, Suraraj	..	Rajshahi College.
	,, Usha	..	Rangpur Carmichael College.
	Chanda, Susilranjan	..	Chittagong College.
	Chandradeo Narain Verma	..	Bangabasi College.
240	Chattopadhyay, Abanimohan	.	Burdwan Raj College.
	,, Amalendu	..	Vidyasagar College.
	,, Amarendranath	.	Ditto.
	,, Bijanbihari	..	Ripon College.
	,, Binakar	..	Hetampur K. C. College.
	,, Debiprasad	..	Ripon College.
	,, Gopalchandra	..	Non-collegiate student (Ripon College).
	,, Hemantakumar	..	Ditto.
	,, Hemsankar		Bangabasi College.
	,, Kamalaranjan	..	Berhampore K. N. College.
250	,, Kanaikrishna	..	Non-collegiate student (Asutosh College).
	,, Manujendranath	..	Ripon College.
	,, Mukundalal	..	Non-collegiate student (Barisal B. M. College).
	,, Nilima	..	Bethune College.
	,, Nirmalchandra	..	Non-collegiate student (Presidency College).
	,, Pareshnath	..	Vidyasagar College.
	,, Paritoshkumar	..	Asutosh College.
	,, Purnananda		Ditto.
	,, Rebatinath	..	Non-collegiate student (Vidyasagar College).
	,, Sachindranath	..	Non-collegiate student (Daulatpur Hindu Academy.).
260	,, Sanjibchandra	..	Faridpur Rajendara College.
	,, Sudhirchandra, I	..	Barisal B. M. College.

No.	Name		Institution
	Chattopadhyay, Sudhirkumar	..	Non-collegiate student (Scottish Church College).
	" Tarapada	..	Narasinha Dutt College.
	Chaudhuri, Amiyagobinda	..	Vidyasagar College.
	" Amritabindu	..	Comilla Victoria College.
	" Anadiprasad	..	Ripon College.
	" Anilbaran	..	Hetampur K. C. College.
	" Asananda	..	Asutosh College.
	" Asitkumar	..	M. C. College, Sylhet.
270	" Chittaranjan	..	Comilla Victoria College.
	" Girindrakumar	..	Vidyasagar College.
	" Haridas	..	Comilla Victoria College.
	" Jitendranath	..	Non-collegiate student (Cotton College, Gauhati).
	" Kshitindranarayan	..	M. C. College, Sylhet.
	" Matilal	..	Bangabasi College.
	" Mrinmay	..	Habiganj Brindaban College.
	" Nakulpada	..	Mymensingh A. M. College.
	" Nilima	..	Cotton College, Gauhati.
	" Niresranjan	..	Asutosh College.
280	" Nripendrachandra	..	Habiganj Brindaban College.
	" Pabitra Kumar	..	Cooch Behar Victoria College.
	" Prabodhchandra	..	Feni College.
	" Pranabkumar	..	Barisal B. M. College.
	" Sachindrachandra	..	Comilla Victoria College.
	" Samarendrachandra	..	Ditto.
	" Sudhirkumar	..	Chittagong College.
	" Sudhirkumar	..	Ditto.
	" Taranath	..	Rangpur Carmichael College.
	" Upendrakumar	..	Habiganj Brindaban College.
290	Dam, Narendranath	..	Victoria College, Narail.
	Das, Amalendubikas	..	Chittagong College.
	" Arabinda	..	Comilla Victoria College.
	" Archana	..	Victoria Institution.
	" Atulchandra	..	Bangagasi College.
	" Bibhutibhushan	..	Comilla Victoria College.
	" Binaykrishna	..	Non-collegiate student (Hughli Mohsin College).
	" Chandrasekhar	..	Hetampur K. C. College.
	" Chittaranjan	..	Bankura College.
	" Dayamay	..	M. C. College, ylhet.
300	" Haraprasad	..	Cotton College, Gauhati.
	" Indramadhab	..	Chandernagar Dupleix College.
	" Jagabandhu	..	Cotton College, Gauhati.
	" Jagadischandra	..	Midnapore College.
	" Jitendranath	..	Non-collegiate student (Vidyasagar College).
	" Jnanendranath	..	City College.
	" Jogeschandra	..	Ripon College.
	" Kaisarikumar	..	Shillong St. Anthony's College.
	" Kasiswar	..	Vidyasagar College.
	" Matilal	..	Barisal B. M. College.
310	" Narottam	..	Ripon College.
	" Nitaichandra	..	Non-collegiate student (Ripon College).
	" Rabindralal	..	Non-collegiate student (Scottish Church College).
	" Rabindranath	..	Vidyasagar College.
	" Raikinkar	..	Contai P. K. College.
	" Ramanimohan	..	Feni College.
	" Ranjitkumar	..	Daulatpur Hindu Academy.
	" Rathindraranjan	..	Comilla Victoria College.
	" Rebatimohan	..	Mymensingh A. M. College.
	" Sachinath	..	Bangabasi College.
320	" Sachindrakumar	..	Mymensingh A. M. College.
	" Satyendranath	..	Vidyasagar College.
	" Shashthicharan	..	Rangpur Carmichael College.
	" Subhaskiran	..	Mymensingh A. M. College.
	" Sudhirchandra	..	Bagerhat P. C. College.
	" Susilkumar	..	Rangpur Carmichael College.
	" Uma	..	Asutosh College.
	Dasdas, Praphullakumar	..	Uttarpara College.
	Dasgupta, Amalendu	..	City College.
	" Anjali	..	Burdwan Raj College.
330	" Jyotirmay	..	Non-collegiate student (Scottish Church College).
	" Manindrachandra	..	Victoria College, Narail.
	" Niharkana	..	Non-collegiate student (Roll Bar. F. N. 17).
	" Niradchandra	..	Barisal B. M. College.
	" Niranjan	..	Non-collegiate student (City College).
	" Niradbihari	..	Ditto.
	" Pratip	..	Vidyasagar College.
	" Renu	..	Non-collegiate student (Roll Cal. F. N. 82).
	" Sephali	..	Bethune College.
	" Sisirkumar	..	Chittagong College.
340	" Sukumar	..	Mymensingh A. M. College.
	Dastidar, Gopalkrishna	..	Rangpur Carmichael College.
	Datta, Ajitkumar	..	Daulatpur Hindu Academy.
	" Amiyakumar	..	City College.
	" Anilkumar	..	Bangabasi College.
	" Aruna	..	Non-collegiate student (Roll Cal. F. N. 93).

No.	Name	College
	Datta, Birendrachandra	Non-collegiate student (Habiganj Brindaban College).
	,, Brajendralal	Chandernagar Dupleix College.
	,, Debendranath	St. Paul's Cathedral College.
	,, Haripada	Daulatpur Hindu Academy.
350	,, Hirendranath	City College.
	,, Hrishikes	Barisal B. M. College.
	,, Kalidas	Daulatpur Hindu Academy.
	,, Makhanlal	City College.
	,, Nandakumar	Krishnagar College.
	,, Niharranjan	Asutosh College.
	,, Niradbaran	Hughli Mohsin College.
	,, Nitaichand	Vidyasagar College.
	,, Prankumar	Comilla Victoria College.
	,, Praphullaranjan	Vidyasagar College.
360	,, Renu	Non-collegiate student (Roll Chi. F. N. 5).
	,, Sachindranath	Bangabasi College.
	,, Salilbihari	St. Xavier's College.
	,, Samarendranath	Non-collegiate student (M. C. College, Sylhet).
	,, Sobharani	Non-collegiate student (Roll Mym. F. N. 5).
	,, Sudhirchandra	St. Xavier's College.
	,, Udaychandra	Cotton College, Gauhati.
	Dattachaudhuri, Nikhilchandra	Mymensingh A. M. College.
	,, Rabindranath	Barisal B. M. College.
	Dattamajumdar, Prabodhchandra	Comilla Victoria College.
370	,, Praneschandra	City College.
	De, Amalendumohan	Rajshahi College.
	,, Bansibihari	Scottish Church College.
	,, Gobindachandra	Ripon College.
	,, Haralal	Non-collegiate student (Feni College).
	,, Harimohan	Non-collegiate student (Roll Chi. N. 9).
	,, Hemchandra	Scottish Church College.
	,, Hirendranath	Asutosh College.
	,, Jatramohan	Chittagong College.
	,, Kesabchandra	City College.
380	,, Manoranjan	Bangabasi College.
	,, Nani	Non-collegiate student (Roll Cal. F. N. 152).
	,, Pabitrakumar	Faridpur Rajendra College.
	,, Pratibha	Non-collegiate student (Roll Mid. F. N. 2).
	,, Rathindra	Non-collegiate student (Presidency College).
	,, Sailendranath	Bagerhat P. C. College.
	,, Sudhirchandra	Cooch-Behar Victoria College.
	,, Sureschandra	Comilla Victoria College.
	Deb, Manindrachandra	Non-collegiate student (Cooch-Behar Victoria College).
	Debbarman, Jyotischandra	Non-collegiate student Bangabasi College.
390	Debi, Juthika	Non-collegiate student (Roll Cal. F. N. 52).
	,, Kamala	Non-collegiate student (Roll Bar. F. N. 12).
	,, Nilima	Asutosh College.
	Debmisra, Gangadhar	Jorhat College.
	Debnath, Binodbihari	Non-collegiate student (Habiganj Brindaban College).
	,, Chittaranjan	Daulatpur Hindu Academy.
	,, Harigopal	Bangabasi College.
	Debray, Nripendrachandra	Mymensingh A. M. College.
	Desarkar, Sunilkumar	Vidyasagar College.
	Dewan A. M. Md. Ahidur Raja	Sylhet M. C. College.
400	Dhar, Asutosh	Asutosh College.
	,, Rabindrachandra	Ripon College.
	Dharbhaumik, Santi	Non-collegiate student (Roll Chi. F. N. 8).
	Dhir, Brindaban Chandra	St. Xavier's College.
	Dube, Sabita	Non-collegiate student (Roll Bur. F. N. 2).
	Ebadullah	Islamia College.
	Elangbam Khelendra Singha	Non-collegiate student (Cotton College, Gauhati).
	Faizul Kareem	St. Xavier's College.
	Farrukh Ahmed	Ripon College.
	Furrukh Ahmed Chowdhury	Chittagong College.
410	Gajanand Kabra	Non-collegiate student (Vidyasagar College).
	Gan, Subarna	Vidyasagar College.
	Gangopadhyay, Amiyamadhab	Asutosh College.
	,, Anilkumar	Cooch-Behar Victoria College.
	,, Atrichandra	City College.
	,, Hemendranath	Bagerhat P. C. College.
	,, Kshitischandra	Non-collegiate student (Roll Far. N. 1).
	,, Pradyotkumar	Ripon College.
	,, Sachindranath	Bangabasi College.
	,, Sachindranath	Vidyasagar College.
420	,, Sibasambhu	Ditto.
	Garai, Birinchipada	City College.
	Garro, Thomas L.	Non-collegiate student (Roll Cal. N. 22).
	Ghatak, Kshetranath	Bankura College.
	Ghosh, Ajitkumar	Ripon College.
	,, Amiyagopal	Vidyasagar College.
	,, Arunkumar	Bangabasi College.
	,, Asutosh	Ditto.

No.	Name		College
	Ghosh, Bibhendukumar	..	Vidyasagar College.
	,, Bina	..	Hughli Mohsin College.
430	,, Bisweswar	..	Asutosh College.
	,, Chhaya	..	Non-collegiate student (Roll Cal. F. N. 156).
	,, Debiprasad	..	Narasinha Dutt College.
	,, Durgadas, I	..	Daulatpur Hindu Academy.
	,, Durgapada	..	Ditto.
	,, Durgapada	..	City College.
	,, Haraprasad	..	Narasinha Dutt College.
	,, Jnanendranath	..	Daulatpur Hindu Academy.
	,, Kaliakanta	..	Rangpur Carmichael College.
	,, Kalidas	..	Bangabasi College.
440	,, Kalipada	..	Barisal B. M. College.
	,, Kanaklata	..	Non-collegiate student (Asutosh College).
	,, Latika, I	..	Vidyasagar College.
	,, Manindralal	..	Non-collegiate student (Ripon College).
	,, Manindranath	..	Non-collegiate student (Roll Ser, N. 2).
	,, Matilal	..	Bangabasi College.
	,, Murarimohan	..	Bagerhat P. C. College.
	,, Nagendranath	..	Rangpur Carmichael College.
	,, Nirmalkumar	..	City College.
	,, Nityaranjan	..	Bankura College.
450	,, Phanibhushan	..	Asutosh College.
	,, Phanibhushan	..	Daulatpur Hindu Academy.
	,, Pranati	..	Mymensingh A. M. College.
	,, Rabindranath	..	Scottish Church College.
	,, Ranadaprasad	..	Vidyasagar College.
	,, Satyanarayan	..	Non-collegiate student (Berhampur K. N. College).
	,, Subodhchandra	..	Karatia Saadat College.
	,, Sunilkumar	..	Cotton College, Gauhati.
	,, Susila	..	Comilla Victoria College.
	,, Tarapada	..	Rajshahi College.
460	,, Tirthanath	..	Bankura College.
	Ghoshal, Debadas	..	City College.
	,, Jaydeb	..	Ripon College.
	,, Prodyotkumar	..	Scottish Church College.
	Ghoshalchaudhury, Jyotsnakumar		Vidyasagar College.
	Ghulam Haider	..	Feni College.
	Gohaim, Sabitriprabha	..	Non-collegiate student (Roll Gau. F. N. 7).
	Golam Kibrea Choudhury	..	Rajshahi College.
	Gomes, Paul	..	Non-collegiate student (Vidyasagar College).
	Goswami, Amulyacharan	..	Mymensingh A. M. College.
470	,, Balendrachandra	..	Cotton College, Gauhati.
	,, Dulalchandra	..	Jorhat College.
	,, Namita	..	Non-collegiate student (Asutosh College).
	Guchhait, Sudhirkumar	..	Contai P. K. College.
	Guha, Amita	..	Barisal B. M. College.
	,, Archana	..	Non-collegiate student (Roll Cal. F. N. 7).
	,, Arunkumar	..	Asutosh College.
	,, Bina	..	Ditto.
	,, Manikcharan	..	Vidyasagar College.
	,, Santibhushan	..	Bagerhat P. C. College.
480	,, Satyajitkumar	..	Barisal B. M. College.
	,, Subodhkumar	..	Ditto.
	,, Sudhirranjan	..	Ripon College.
	,, Sukumarchandra	..	Karatia Saadat College.
	,, Sunilchandra	..	Barisal B. M. College.
	Guhaniyogi, Manoranjan	..	Karatia Saadat College.
	,, Renu	..	Vidyasagar College.
	Guharay, Amalendu	..	Non-collegiate student (Vidyasagar College).
	,, Debapriya	..	Asutosh College.
	,, Dhireschandra	..	Mymensingh A. M. College.
490	,, Narendraprasad	..	Non-collegiate student (Karatia Saadat College).
	Guhathakurta, Amala	..	Non-collegiate student (Roll Bar. F. N. 9).
	Gupta, Abha	..	Non-collegiate student (Roll Cal. F. N. 77).
	,, Annapurna	..	Non-collegiate student (Roll Cal. F. N. 207).
	,, Biswajit	..	Non-collegiate student (Sylhet M. C. College).
	,, Durgaprasanna	..	Berhampur K. N. College.
	,, Gangaprasad	..	Non-collegiate student (Ripon College).
	,, Hemendralal	..	Barisal B. M. College.
	,, Hitendranath	..	Ripon College.
	,, Khagendrakumar	..	Rangpur Carmichael College.
500	,, Manikchandra	..	City College.
	,, Manisa	..	Bethune College.
	,, Nirmalkumar	..	Berhampur K. N College.
	,, Saileschandra	..	Sylhet M. C. College.
	,, Subodhchandra	..	Ripon College.
	,, Sushama	..	Non-collegiate student (Roll Cal. F. N. 64).
	Guptaray, Asutosh	..	M. C. College, Sylhet.
	Guptasarma, Panchugopal	..	Bangabasi College.
	Gurung, Birkhabahadur	..	St. Joseph's College.
	Habibur Rahman Khan	..	Asutosh College.
510	Hajra, Amulyakumar	..	Daulatpur Hindu Academy.
	,, Sasankasekhar	..	Narasinha Dutt College.
	Haldar, Atulkrishna	..	Ripon College.
	,, Hiralal	..	Daulatpur Hindu Academy.
	,, Jitendranath	..	Barisal B. M. College.

	Hamidar Rahman Khan	..	Karatia Saadat College.
	Intazir Khan	..	M. C. College, Sylhet.
	Ishwar Deo Roy	..	Asutosh College.
	Jagdamba Prasad Pathak	..	Ripon College.
	Jamunaprasad Choubey	..	City College.
520	John, Oommen P.	..	St. Xavier's College.
	Kabiraj, Ramrupchandra	..	Hetampur K. C. College.
	Kalap Nath Tripathy	..	Vidyasagar College.
	Kalika Prasad Tewari	..	Bangabasi College.
	Kalita, Hangsadhar	..	Cotton College, Gauhati.
	Kamal Uddin Ahmed Chowdhury	..	Non-collegiate student (Islamia College).
	Kanjilal, Manoranjan	..	Mymensingh A. M. College.
	Kar, Pareschandra	..	M. C. College, Sylhet.
	,, Tinkarichandra	..	Scottish Church College.
	Karimunnessa Khatun	..	Non-collegiate student (Roll Syl. F. N. 3).
530	Karmakar, Nanigopal	..	Karatia Saadat College.
	Kataki, Prabhaschandra	..	Jorhat College.
	Kazi Asadul Haque	..	Ripon College.
	Kazi Md. Nurul Karim Joned	..	Pabna Edward College.
	Kedar Nath Tewari	..	Vidyasagar College.
	Khan, Amarendralal	..	Non-collegiate student (Ripon College).
	,, Banalata	..	Scottish Church College.
	,, Manmathanath	..	Ripon College.
	Khander, Nikhilranjan	..	Non-collegiate student (Narasinha Dutt College).
	Khondaker Fazlul Hoque	..	Mymensingh A. M. College.
540	Konch, Debranjan	..	Uttarpara College.
	Krishnachandra Agrawal	..	Scottish Church College.
	Kumar, Rajkumar	..	Asutosh College.
	Kundu, Amiyanihar	..	Ripon College.
	,, Madanmohan	..	Serampur College.
	,, Radharaman	..	Krishnagar College.
	,, Syamapada	..	Vidyasagar College.
	Kusari, Debiprasanna	..	Non-collegiate student (Asutosh College).
	Lahiri, Ajitchandra	..	Bankura College.
	,, Amalendunath	..	Karatia Saadat College.
550	,, Asutosh	..	Mymensingh A. M. College.
	,, Rajkumar	..	Ripon College.
	Lakshmi Narayan Thakur	..	Asutosh College.
	Laloo Prasad Burman	..	Ripon College.
	Laskar, Sudhirbikas	..	Comilla Victoria College.
	Laskarbhattacharyya, Bimanbihari		Asutosh College.
	Lawrence, Cynthia Esme	..	Non-collegiate student (Loreto House).
	Loknath Joshi	..	Shillong St. Anthony's College.
	Lutful Majid	..	Comilla Victoria College.
	Lyngdoh Browndro	..	Non-collegiate student (Roll Shi. N. 3).
560	M. A. Barket	..	Non-collegiate student (Islamia College).
	M. Enayetul Haque	..	Karatia Saadat College.
	Mafizuddin Ahmed	..	Rangpur Carmichael College.
	Mahammed Abul Hashim Chowdhury		Non-collegiate student (Roll Com. N. 24).
	Mahapatra, Saktiprasad	..	Non-collegiate student (Roll Cal. N. 206).
	Mahmud Ali Khan	..	Faridpur Rajendra College.
	Maiti, Jibankrishna	..	Contai P. K. College.
	,, Manishinandan	..	Vidyasagar College.
	,, Naranarayan	..	Contai P. K. College.
	Maitra, Apurbaratan	..	Asutosh College.
570	,, Manindranath	..	Rajshahi College.
	,, Ramanath	..	Bangabasi College.
	Maji, Jaykumar	..	Ripon College.
	Majumdar, Arunkumar	..	Comilla Victoria College.
	,, Bimalananda	..	Daulatpur Hindu Academy.
	,, Brajarani	..	Asutosh College.
	,, Durgaprasad	..	St. Xavier's College.
	,, Dwijendranath	..	Hetampur K. C. College.
	,, Hemendramohan	..	Non-collegiate student (Ripon College).
	,, Indu	..	Mymensingh A. M. College.
580	,, Kularanjan	..	Non-collegiate student (Habiganj Brindaban College).
	,, Nareschandra	..	Mymensingh A. M. College.
	,, Nibedita	..	Non-collegiate student (Roll Cal. F. N. 45)
	,, Nirmalchandra	..	Non-collegiate student (Mymensingh A. M. College).
	,, Prabodhranjan	..	Feni College.
	,, Santoshkumar	..	Faridpur Rajendra College.
	,, Subodhranjan	..	Bangabasi College.
	,, Sudhansusekhar	..	Daulatpur Hindu Academy.
	,, Sukhendubikas	..	Mymensingh A. M. College.
	Makal, Dinanath	..	Ripon College.
590	Mallik, Basantalal	..	Non-collegiate student (Vidyasagar College).
	,, Dinendranath	..	Vidyasagar College.
	,, Himansubimal	..	Chittagong College.
	,, Ranjitkumar	..	St. Paul's Cathedral College.
	Malodas, Debendranath	..	Karatia Saadat College.
	Mandal, Asutosh	..	Victoria College, Narail.
	,, Binodananda	..	Daulatpur Hindu Academy.
	,, Jaminimohan	..	Berhampur K. N. College.
	,, Manmathanath	..	Vidyasagar College.
	,, Nanigopal	..	Non-collegiate student (Daulatpur Hindu Academy).
600	,, Suryyanarayan	..	Non-collegiate student. (Roll Ber N. 14).
	Matilda Zillis	..	Non-collegiate student (Roll Gau. F. N. 3).
	Matior Rahman	..	Barisal B. M. College.

No.	Name		College
	Maulik, Santibhushan	..	Asutosh College.
	Md. Abdul Awal	..	Bagerhat P. C. College.
	Md. Abdul Aziz	..	Rajshahi College.
	Md. Abdul Goni Howlader	..	Non-collegiate student (Barisal B. M. College).
	Md. Abdul Halim Miah	..	Non-collegiate student (Bangabasi College).
	Md. Abdul Hannan	..	M. C. College, Sylhet.
	Md. Abdul Hoq	..	Mymensingh A. M. College.
610	Md. Abdul Karim	..	Non-collegiate student (Mymensingh A. M. College).
	Md. Abdul Khaleque	..	Barisal B. M. College.
	Md. Abdul Khaleque Bhuiyan	..	Comilla Victoria College.
	Md. Abdul Mannan Miah	..	Bagerhat P. C. College.
	Md. Abdur Razzaque	..	Karatia Saadat College.
	Md. Abou Taher Khondaker	..	Comilla Victoria College.
	Md. Abu Bakker	..	Ripon College.
	Md. Afzal Hossain	..	Karatia Saadat College.
	Md. Ali Reza	..	Comilla Victoria College.
	Md. Amir Ali	..	Non-collegiate student (Cotton College, Gauhati).
620	Md. Ayub Ali Chowdhury	..	Feni College.
	Md. Bashirullah Khan	..	Comilla Victoria College.
	Md. Delwar Hossain Sarkar	..	Rangpur Carmichael College.
	Md. Enamal Haque	..	Rajshahi College.
	Md. Gulam Mustafa Choudhury	..	M. C. College, Sylhet.
	Md. Habibur Rahman	.	Mymensingh A. M. College.
	Md. Hatem Ali	..	Barisal B. M. College.
	Md. Isahaque Mia	..	Ditto.
	Md. Mafizuddin Sircar	..	Rangpur Carmichael College.
	Md. Majibar Rahman	..	Ditto.
630	Md. Majiber Rahman	..	Barisal B. M. College.
	Md. Moslem Ali	..	Ditto.
	Md. Mukhlesur Rahaman	..	Karatia Saadat College.
	Md. Nural Absar	..	Rangpur Carmichael College.
	Md. Shahabuddin	..	Mymensingh A. M. College.
	Md. Shafiqur Rahman	..	Feni College.
	Md. Sultan Bhuyan	..	Mymensingh A. M. College.
	Md. Umed Ali	..	Habiganj Brindaban College.
	Md. Zahural Hoque	..	Feni College.
	Mewa Lal Prasad	..	Scottish Church College.
640	Mijjan Sahib	..	Presidency College.
	Mistri, Jagadischandra	..	Bagerhat P. C. College.
	Mitra, Abhaypada	..	Asutosh College.
	" Dhirendranath	..	Faridpur Rajendra College.
	" Haradhan	..	Non-collegiate student (Vidyasagar College).
	" Murarimohan	..	Vidyasagar College.
	" Nirmalchandra	..	Daulatpur Hindu Academy.
	" Parimalchandra	..	Ripon College.
	" Prabhaschandra	..	Vidyasagar College.
	" Prabhatkumar	..	Ditto.
650	" Ranajitkumar	..	Ripon College.
	" Samarkumar	..	St. Xavier's College.
	" Santimay	..	Narasinha Dutt College.
	Mohammad Ismail Howlader	..	Barisal B. M. College.
	Mohammad Moqbul Hossain	..	Ditto.
	Mohammad Yusuf	..	Comilla Victoria College.
	Mohammed Ahasan Ali	..	Rajshahi College.
	Mohbubar Rob Choudhury	..	M. C. College, Sylhet.
	Momtaz Ahmed	..	Comilla Victoria College.
	Moshraf Hossain	..	Ditto.
660	Moti Lal Sharma	..	Vidyasagar College.
	Muazzam Hussain	..	M. C. College, Sylhet.
	Muhammad Abdul Mannan, I	..	Karatia Saadat College.
	Muhammad Emdad Ali	..	Rajshahi College.
	Muhammad Faiz Ullah	..	Karatia Saadat College.
	Muhammad Kalim Uddin Khan	..	Ditto.
	Muhammed Abul Khair Chowdhury		Non-collegiate student (Chittagong College).
	Muhammed Bazlur Rahman	.	Chittagong College.
	Mukhopadhyay, Ajitkumar	..	Bangabasi College.
	" Ajitkumar	..	Vidyasagar College.
670	" Alaka	..	Victoria Institution.
	" Amarendranath	..	Asutosh College.
	" Amarnath	..	City College.
	" Anandakumar	..	Presidency College.
	" Anupkumar	..	Vidyasagar College.
	" Anubikas	..	Asutosh College.
	" Atulchandra	..	Vidyasagar College.
	" Biswanath, II	..	Scottish Church College.
	" Bisweswar	..	Ditto.
	" Debaprasad	..	Non-collegiate student (Vidyasagar College).
680	" Debendramohan	..	Burdwan Raj College.
	" Debnarayan	..	Vidyasagar College.
	" Dhirendranath	..	Non-collegiate student (Ripon College).
	" Gayatri	..	Asutosh College.
	" Gauripada	..	Ripon College.
	" Malina	..	Barisal B. M. College.
	" Naliniranjan	..	Ditto.
	" Naranarayan	..	Vidyasagar College.
	" Panchugopal	..	Serampur College.
	" Rabindranath	..	Asutosh College.

690	Mukhopadhyay, Raneeprasanna	..	Non-collegiate student (Ripon College).
	,, Santikumar	..	Mymensingh A. M. College.
	,, Santirani	..	Vidyasagar College.
	,, Santoshkumar	..	Mymensingh A. M. College.
	,, Subhas	..	Non-collegiate student (Asutosh College).
	,, Sudhirkumar	..	Barisal B. M. College.
	,, Sudhirranjan	..	St. Paul's Cathedral College.
	,, Sujata	..	Non-collegiate student (Roll Cal. F. N. 90).
	,, Sunilkrishna	..	Berhampur K. N. College.
	,, Tarapada	..	Karatia Saadat College.
700	,, Tarinisankar	..	Vidyasagar College.
	,, Umapati	..	Asutosh College.
	,, Usharanjan, I	..	Barisal B. M. College.
	Mukhoti, Kalipada	..	Ditto.
	Munir Ahamed Chowdhury	..	Chittagong College.
	Munsi, Manojkumar	..	Mymensingh A. M. College.
	Muzaffar Hossain Prodhan	..	Rangpur Carmichael College.
	Nag, Kamala	..	Asutosh College.
	Namhata, Ramapada	..	Midnapur College.
	Nandi, Hrishikes	..	Non-collegiate student (Roll Cal. N. 223).
710	,, Sudhansumohan	..	Hetampur K. C. College.
	,, Sudhirchandra	..	Mymensingh A. M. College.
	,, Sukharanjan	..	Vidyasagar College.
	Nasimuddin Mandal	..	Bagerhat P. C. College.
	Naskar, Dayalpada	..	Ripon College.
	Nath, Monilal	..	Asutosh College.
	,, Pratulchandra	..	M. C. College, Sylhet.
	,, Rajendrakumar	..	Comilla Victoria College.
	,, Susilranjan	..	Barisal B. M. College.
	Nayak, Madhusudan	..	Burdwan Raj College.
720	Niyogi, Ramendranath	..	Asutosh College.
	Nural Islam Siddique	..	Mymensingh A. M. College.
	Ojha, Nirmalkanta	..	Hetampur K. C. College.
	Pain, Surendranath	..	Bangabasi College.
	Pakrasi, Satyaranjan	..	Vidyasagar College.
	Pal, Ajitkumar	..	City College.
	,, Chandicharan	..	Bankura College.
	,, Jitendranath	..	Bagerhat P. C. College.
	,, Kalipada	..	Rangpur Carmichael College.
	,, Lalitmohan	..	Bangabasi College.
730	,, Mahendranath	..	Daulatpur Hindu Academy.
	,, Pramodchandra	..	Silchar Gurucharan College.
	,, Ranendranath	..	Berhampore K. N. College.
	,, Sasadhar	..	Bagerhat P. C. College.
	,, Subimal	..	Mymensingh A. M. College.
	Paladhi, Jajneswar	..	Ripon College.
	Panchdeo Narain Lal	..	Vidyasagar College.
	Panda, Gopikanta	..	Midnapur College.
	Pande, Ratikanta	..	Daulatpur Hindu Academy.
	Passah, Lorest	..	St. Paul's Cathedral College.
740	Patni, Rameschandra	..	Non-collegiate student (Silchar Gurucharan College).
	Phukan, Saratchandra	..	Jorhat College.
	Poddar, Hirendranath	..	Pabna Edward College.
	,, Pulinchandra	..	Barisal B. M. College.
	,, Triguneswar	..	Vidyasagar College.
	Pramanik, Satischandra	..	Contai P. K. College.
	Purkait, Pannalal	..	Vidyasagar College.
	,, Tanulal	..	Asutosh College.
	Qazi Abul Hossain	..	Barisal B. M. College.
	Quazi Abdul Allam	..	Ripon College.
750	Raghunath Prasad Verma	..	Bangabasi College.
	Raha, Adhirkumar	..	Non-collegiate student (Ripon College).
	Raja Ram Singh	..	Non-collegiate student (City College).
	Rakshit, Kamala	..	Non-collegiate student (Roll Rang. F.N. 9).
	,, Santi	..	Bethune College.
	,, Sibnath	..	Daulatpur Hindu Academy.
	Ram Ekbal Dubey	..	St. Paul's Cathedral College.
	Ram Raj Prasad	..	Vidyasagar College.
	Ram Taliwan Chaube	..	Bangabasi College.
	Rameshwar Nath Pandey	..	Non-collegiate student (Vidyasagar College).
760	Ramvilas Dubey	..	Ripon College.
	Rashid Ahmad	..	Non-collegiate student (Feni College).
	Ray, Amulyakumar	..	Contai P. K. College.
	,, Anila	..	Non-collegiate student (Roll Cal. F. N. 32).
	,, Anilbaran	..	Non-collegiate student (Mymensingh A. M. College).
	,, Baidyanath	..	Barisal B. M. College.
	,, Basantakumar	..	Vidyasagar College.
	,, Basudeb	..	Midnapur College.
	,, Benu	..	Vidyasagar College.
	,, Bholanath	..	Burdwan Raj College.
770	,, Bibhutibhushan	..	Karatia Saadat College.
	,, Bina	..	Barisal B. M. College.
	,, Binaybhushan	..	Bangabasi College.
	,, Binayendranath	..	Ripon College.
	,, Binaylal	..	Vidyasagar College.
	,, Chitrakumar	..	Asutosh College.
	,, Debiprasad	..	Vidyasagar College.

	Name		College
	Ray, Himansumohan	..	Mymensingh A. M. College.
	,, Kaminiprasad	..	Ditto.
	,, Jyotigopal	..	Asutosh College.
780	,, Jyotsnabandhu	..	Rajshahi College.
	,, Kalidas	..	Sanskrit College.
	,, Kalidas	..	Asutosh College.
	,, Kalikumar	..	Vidyasagar College.
	,, Kalyani (Mrs. Sengupta)	..	Non-collegiate student (Roll Cal. F. N. 34).
	,, Kamala	..	Non-collegiate student (Asutosh College).
	,, Kamalakanta	..	Rangpur Carmichael College.
	,, Kanaigopal	..	Hetampur K. C. College.
	,, Kshitischandra	..	City College.
	,, Lalita	..	Non-collegiate student (Roll Shi. F. N. 5).
790	,, Maitreyi	..	Non-collegiate student (Roll Cal. F. N. 73).
	,, Manindrachandra	..	Mymensingh A. M. College.
	,, Mihirranjan	..	Non-collegiate student (Bangabasi College).
	,, Nadiabhushan	..	Berhampur K. N. College.
	,, Naliniranjan	..	Ripon College.
	,, Nirendranarayan	..	Berhampore K. N. College.
	,, Nirsinhaprasad	..	Ripon College.
	,, Nitaichand	..	Vidyasagar College.
	,, Nitaichand	..	Berhampore K. N. College.
	,, Parimalkumar	..	Mymensingh A. M. College.
800	,, Pranadaranjan	..	Ditto.
	,, Raichand	..	Comilla Victoria College.
	,, Ramaprasad	..	Vidyasagar College.
	,, Renu	..	Non-collegiate student (Asutosh College).
	,, Sailendrakesari	..	Daulatpur Hindu Academy.
	,, Sailendranath	..	Narasinha Dutt College.
	,, Sudhirkumar	..	Jorhat College.
	,, Tapanbikas	..	Ripon College.
	,, Tarapada	..	Vidyasagar College.
	Raychaudhuri, Amiyaranjan	..	St. Xavier's College.
810	,, Brajagopal	..	Daulatpur Hindu Academy.
	,, Gaursundar	..	Vidyasagar College.
	,, Manindramohan	..	Ditto.
	,, Somnath	..	Ditto.
	,, Sridhar	..	Barisal B. M. College.
	,, Sunilbaran	..	Non-collegiate student (Barisal B. M. College).
	Reenbohn, J. Hoslin Sing	..	Shillong St. Anthony's College.
	Roy, Krenwell	..	Ditto.
	Rudra, Sudhirkumar	..	Serampur College.
	Rudrachaudhuri, Nikunjabihari	..	Chittagong College.
820	Rudrapal, Brajendrakumar	..	Non-collegiate student (Habiganj Brindaban College).
	Ruhidas, Panchamram	..	Non-collegiate student (Roll Cal. N. 221).
	S. Fazlul Quader	..	Chittagong College.
	S. M. Mahiuddin	..	Rajshahi College.
	Saha, Bhubanmohan	..	Asutosh College.
	,, Bimalchandra	..	Non-collegiate student (Ripon College).
	,, Debendrakumar	..	Vidyasagar College.
	,, Hiralal	..	Comilla Victoria College.
	,, Jitendranath	..	Karatia Saadat College.
	,, Nikunjabihari	..	Non-collegiate student (Barisal B. M. College).
830	,, Phanibhushan	..	Non-collegiate student (Faridpur Rajendra College).
	,, Raghunandan	..	Rajshahi College.
	,, Srischandra	..	Non-collegiate student (Daulatpur Hindu Academy).
	,, Sudhirchandra	..	Barisal B. M. College.
	,, Surendranath	..	Non-collegiate student (Karatia Saadat College).
	,, Sureschandra	..	Vidyasagar College.
	Saikia, Jogeswar	..	Jorhat College.
	Saleh Ahmad Choudhury	..	Comilla Victoria College.
	Samaddar, Krishnapada	..	Daulatpur Hindu Academy.
	Samanta, Bhupendranath	..	Uttarpara College.
840	Sambhu Narayan Kapoor	..	Vidyasagar College.
	Sant Bilas Tripathi	..	Ripon College.
	Santra, Pasupati	..	Ditto.
	Sanyal, Banindrasaran	..	Rangpur Carmichael College.
	,, Narayanchandra	..	Non-collegiate student (Rajshahi College).
	,, Nira	..	Victoria Institution.
	,, Nirendranath	..	Pabna Edward College.
	Sardar, Krishnadas	..	Non-collegiate student (Daulatpur Hindu Academy).
	Sarkar, Anadisaran	..	Hetampur K. C. College.
	,, Baidyanath	..	Ripon College.
850	,, Ganeschandra	..	Non-collegiate student (City College).
	,, Jyotsna	..	Asutosh College.
	,, Kamaleschandra		Rangpur Carmichael College.
	,, Kanakkumar	..	Vidyasagar College.
	,, Kananbihari	..	Chittagong College.
	,, Kanchanlal	..	Non-collegiate student (Ripon College).
	,, Krishnaprasad	..	Asutosh College.
	,, Kshitischandra	..	Hetampur K. C. College.
	,, Mahendralal	..	Vidyasagar College.
	,, Makhanchandra	..	Mymensingh A. M. College.

No.	Name		College
860	Sarkar, Manindranath	..	Bagerhat P. C. College.
	,, Mohitkumar	..	City College.
	,, Mrinalini	..	Non-collegiate student (Roll Ser. F. N. 2).
	,, Nabendrachandra	..	Mymensingh A. M. College.
	,, Nisith	..	Vidyasagar College.
	,, Phanindramohan	..	Rangpur Carmichael College.
	,, Pramathanath	..	Bagerhat P. C. College.
	,, Sanatkumar	..	Vidyasagar College.
	,, Santiranjan	..	St. Paul's Cathedral College.
	Sarma, Dhirkanta	..	Cotton College, Gauhati.
870	,, Harinath	..	Ditto.
	,, Kshetradhar	..	Jorhat College.
	,, Parbaticharan	..	M. C. College, Sylhet.
	Sarmabardolai, Jitendranath	..	Jorhat College.
	Sarmabarua, Sibaprasad	..	Ditto.
	Sarmasarkar, Amalendu	..	Asutosh College.
	Sasmal, Arabindanath	..	Contai P. K. College.
	Sen, Ajitranjan	..	Asutosh College.
	,, Arunkumar	..	Chittagong College.
	,, Bijaykumar	..	Presidency College.
880	,, Birbadal	..	Comilla Victoria College.
	,, Dhrubakumar	..	Chittagong College.
	,, Juthika	..	Non-collegiate student (Asutosh College).
	,, Jyotsna	..	Non-collegiate student (Roll Cal. F.N. 151).
	,, Kalyani	..	Non-collegiate student (Roll Cal. F. N. 86).
	,, Kanailal	..	Daulatpur Hindu Academy.
	,, Nimaicharan	..	Asutosh College.
	,, Nirmalkumar	..	Non-collegiate student (Cooch Behar Victoria College).
	,, Prasantakumar	..	Faridpur Rajendra College.
	,, Premlata	..	Non-collegiate student (Roll Gau. F. N. 5).
890	,, Pritimayi	..	Vidyasagar College.
	,, Rabindranath	..	Chittagong College.
	,, Sachindranath	..	Ripon College.
	,, Sachindraprasad	..	Hughli Mohsin College.
	,, Saralkumar	..	Contai P. K. College.
	,, Subrata	..	Non-collegiate student (Scottish Church College.).
	,, Sudhendu	..	M. C. College, Sylhet.
	,, Tarapada	..	City College.
	,, Utpalkumar	..	Non-collegiate student (B. M. College, Barisal).
	Sengupta, Amita	..	Bethune College.
900	,, Dwijeschandra	..	Ripon College.
	,, Ganapati	..	Vidyasagar College.
	,, Haripada	..	Comilla Victoria College.
	,, Kanailal	..	Ripon College.
	,, Kanakprabha	..	Cooch Behar Victoria College.
	,, Mukul	..	Vidyasagar College.
	,, Nirmalendu	..	Berhampore K. N. College.
	,, Pratapchandra	..	Ripon College.
	,, Sahasransu	..	Non-collegiate student, (Vidyasagar College).
	,, Santi	..	Mymensingh A. M. College.
910	,, Satyaranjan	..	City College.
	Sepoy Mahtabur Rahman	..	Non-collegiate student (City College).
	Serajul Huque	..	Feni College.
	Set, Baladebchandra	..	Vidyasagar College.
	Shah Md. Abdul Hafiz	..	Non-collegiate student (Carmichael College).
	Shaikh Abdul Jalil	..	Non-collegiate student (Daulatpur Hindu Academy).
	Shaikh Abdus Salam	..	Berhampore K. N. College.
	Shaikh Abu Bokar Siddique	..	Bagerhat P. C. College.
	Shaikh Basarat Ali	..	Ditto.
	Shaikh Daudar Rahman	..	Burdwan Raj College.
920	Shaikh Farid Uddin Ahmed	..	Chittagong College.
	Shaikh Pear Ahmed	..	Asutosh College.
	Shaikh Shamsur Rahman	..	Daulatpur Hindu Academy.
	Shamsul Haque	..	Non-collegiate student (Comilla Victoria College).
	Shyam Narayan Pathak	..	Non-collegiate student (City College).
	Siddiq Ahmed	..	Karatia Saadat College.
	Sikdar, Hridayranjan	..	Barisal B. M. College.
	,, Pijuskanti	..	City College.
	,, Saurendrakumar	..	Non-collegiate student (St. Paul's College).
	Sil, Hirendranath	..	St. Xavier's College.
930	,, Nandadulal	..	Daulatpur Hindu Academy.
	,, Pannalal	..	Vidyasagar College.
	Silbarua, Santosh	..	Feni College.
	Sinha, Belarani	..	Non-collegiate student (M. C. College, Sylhet).
	,, Gopalchandra	..	Non-collegiate student (Vidyasagar College).
	,, Himansusekhar	..	Non-collegiate student (Asutosh College).
	,, Jagadischandra	..	Presidency College.
	,, Rameschandra	..	Cooch Behar Victoria College.
	,, Satyendraprasanna	..	Non-collegiate student (Habiganj Brindaban College).
	,, Sudhansusekhar	..	Vidyasagar College.
940	Sirajuddin Ahmed	..	City College.
	Sirajul Hoque	..	Barisal B. M. College.
	Sowkat Bakta Choudhury	..	Karatia Saadat College.

	Sultan Hossain Khondker	..	Barisal B. M. College.
	Sultan Khan	..	Comilla Victoria College.
	Suraj Nath Dikshit	..	Ripon College.
	Syed Ali Ahmed	..	Karatia Saadat College.
	Syed Ali Reza	..	Ripon College.
	Syed Ataur Rahman	..	Burdwan Raj College.
	Syed Mohammed Serajul Hoque	..	Islamia College.
950	Syed Mozibor Rahman Choudhury		Barisal B. M. College.
	Syed Shahadat Ali	..	Bagerhat P. C. College.
	Syed Shamsul Alam		Karatia Saadat College.
	Syed Shirajuddin Hussain	..	Mymensingh A. M. College.
	Thakur, Harendranath	..	Jorhat College.
	,, Renuka	..	Non-collegiate student (Roll Bor. F. N. 3).
	,, Satyaprasanna	..	Burdwan Raj College.
	Tham, George	..	Shillong St. Anthony's College.
	Ukil, Dhirendrakumar	..	Mymensingh A. M. College.
959	Vora Manjulal Jaya Sukhlal	..	St. Xavier's College.

The undermentioned candidates who were allowed to appear at the I.A. Examination, 1939, in one subject, are declared to have passed in the subject under which their names appear :—

English.

Ghosh, Manimohan .. Non-collegiate student (Roll Cal. N. 17).

History

Abu Bakr Md. Siddique .. Non-collegiate student (Roll Chi. N. 7).

Logic.

Bandyopadhyay, Ajaykumar .. Non-collegiate student, Krishnagar College.

The examination of the following candidates for 1939 is cancelled :—

	Name with Roll and Registration numbers and the College.		Paper in which unfair means were adopted.
1	Sukumar Sarkar, Cal. 156, Registered No. 2442 of 1937-38 (Bangabasi College).	..	English, Paper III.
2	Gangasagar Lall, Cal. 1001, Registered No. 8394 of 1937-38 (Vidyasagar College).	..	Logic, Paper I.
3	Chittaranjan Gangopadhyay, Cal. 1119, Registered No. 8325 of 1937-38 (Vidyasagar College).	..	Mathematics, Paper I.
4	Janardan Gupta, Cal. 1317, Registered No. 4201 of 1938-39 (City College).	..	Civics, Paper I.
5	Gopalchandra Bhattacharyya, I, Cal. 1342, Registered No. 9372 of 1938-39 (City College).	..	English, Paper II.
6	Sasimohan Basak, Cal. 1385, Registered No. 1129 of 1936-37 (City College).	..	Sanskrit, Paper II.
7	Chittaranjan Mallik, Cal. 1390, Registered No. 6993 of 1934-35 (City College).	..	English, Paper II.
8	Dinesbandhu Bhattacharyya, Cal. 1437, Registered No. 2022 of 1935-36 (City College).	..	Chemistry, Paper II.
9	Nirmalananda Goswami, Cal. 2043, Registered No. 4742 of 1936-37 (Uttarpara College).	..	Logic, Paper I.
10	Bijaykumar Sanyal, Cal. 2149, Registered No. 987 of 1937-38 (Howrah Narasinha Dutt College).	..	History, Paper I.

	Name with Roll and Registration numbers and the College.	Paper in which unfair means were adopted.
11	Sk. Jahuruddin, Cal. 2156, Registered No. 995 of 1938-39 (Ripon College).	.. Logic, Paper I.
12	Sisirkumar Mukhopadhyay, Cal. N. 288, Registered No. 9184 of 1936-37 (Ripon College).	.. Botany, Paper I.
13	Ajitkumar Raychaudhuri, Bar. 65, Registered No. 1000 of 1936-37 (B. M. College, Barisal).	.. English, Paper III.
14	Birendranath Basuray, Bar. 153, Registered No. 5604 of 1937-38 (B. M. College, Barisal).	.. Sanskrit, Paper I.
15	Syed Golam Ahamed, Bar. 213, Registered No. 8700 of 1937-38 (B. M. College, Barisal).	.. English, Paper III.
16	Matior Rahman, Bar. 221, Registered No. 5903 of 1937-38 (B. M. College, Barisal).	.. English, Paper III.
17	Ajharuddin Ahmed, Bar. 281, Registered No. 5871 of 1937-38 (B. M. College, Barisal).	.. History, Paper II.
18	Nurul Haq, Bar. N. 34, Registered No. 7038 of 1938-39 (B. M. College, Barisal).	.. Mathematics, Paper II.
19	Prithwiskumar Sanyal, Ber. 2, Registored No. 7367 of 1937-38 (K. N. College, Berhampore).	.. History, Paper II.
20	Bidhubhusan Majumdar, Ber. 24, Registered No. 8274 of 1938-39 (K. N. College, Berhampore).	.. English, Paper II.
21	Aparnaprasad Chaudhuri, Ber. 32, Registored No. 7281 of 1937-38 (K. N. College, Berhampore).	.. Logic, Paper I.
22	Debiprasad Lahiri, Ber. 43, Registered No. 8268 of 1938-39 (K. N. College, Berhampore).	.. English, Paper I.
23	Sudhirendranarayan Sinha, Ber. 50, Registered No. 8319 of 1938-39 (K. N. College, Berhampore).	.. English, Paper I.
24	Gajanan Adhikari, Ber 74, Registered No. 8194 of 1938-39 (K. N. College, Berhampore).	.. Botany, Paper II.
25	Feroze Ahmad, Ber 81, Registered No. 7388 of 1937-38 (K. N. College, Berhampore).	.. English, Paper I.
26	Sasisekhar Bhattacharyya, Chi. 61, Registered No. 1251 of 1937-38 (Chittagong College).	.. Logic, Paper II.
27	Sudhirchandra Chaudhuri, Chi. 88, Registered No. 1562 of 1937-38 (Chittagong College).	.. Logic, Paper II.
28	Adam Ali, Com. 86, Registered No. 1074 of 1937-38 (Comilla Victoria College).	.. English, Paper II.
29	Asutosh Ray, Com. 172, Registered No. 2586 of 1937-38 (Comilla Victoria College).	.. English, Paper III.
30	Kaminikumar Das, Com. 228, Registered No. 7929 of 1937-38 (Comilla Victoria College).	.. Civics, Paper I.
31	Sukhlal Das, Com. 299, Registered No. 1574 of 1937-38 (Comilla Victoria College).	.. History, Paper II.

	Name with Roll and Registration numbers and the College.	Paper in which unfair means were adopted.
32	Hemchandra De, Com. 317, Registered No. 2555 of 1937-38 (Comilla Victoria College).	.. Civics, Paper I.
33	Sanjibprasanna Majumdar, Com. 319, Registered No. 10438 of 1938-39 (Comilla Victoria College).	.. Sanskrit, Paper II.
34	Md. Badiur Rahman, Com. 338, Registered No. 1123 of 1937-38 (Comilla Victoria College).	.. Civics, Paper II.
35	Abdus Sattar Chaudhury, Com. 344, Registered No. 1099 of 1937-38 (Comilla Victoria College).	.. Civics, Paper I.
36	Dinabandhu Barma, Coo. 7, Registered No. 370 of 1935-36 (Cooch Behar Victoria College).	.. English, Paper II.
37	Anilkumar Raychaudhuri, Far. 100, Registered No. 9277 of 1937-38 (Faridpur Rajendra College).	.. Logic, Paper II.
38	Abul Khair, Feni 11, Registered No. 1389 of 1937-38. (Feni College).	.. Logic, Paper I.
39	Paresnath Datta, Feni 91, Registered No. 1584 of 1938-39 (Feni College).	.. Logic, Paper II.
40	Amalendubikas Chaudhuri, Feni 95, Registered No. 9234 of 1938-39 (Feni College).	.. English, Paper III.
41	Nural Ghani Chowdhury, Feni 168, Registered No. 5475 of 1936-37 (St. Xavior's College).	.. English, Paper III.
42	Prabirchandra Sikdar, Kar. 70, Registered No. 2581 of 1936-37 (Karatia Saadat College).	.. Sanskrit, Paper I.
43	Murarimohan Brahma, Kri. N. 2, Registered No. 1444 of 1937-38 (Krishnagar College).	.. History, Paper I.
44	Mrinal kumar Majumdar, Mym. 155, Registered No. 2025 of 1936-37 (Mymonsingh A. M. College).	.. Civics, Paper II.
45	Smritikumar Basu, Pab. 69, Registered No. 2779 of 1937-38 (Edward College, Pabna).	.. Civics, Paper I.
46	Susilchandra De, Rang. 42, Registered No. 6173 of 1937-38 (Rangpur Carmichael College).	.. English, Paper I.
47	Kazi Abu Taher Khondkar, Rang. 67, Registered No. 6309 of 1937-38 (Rangpur Carmichael College).	.. Logic, Paper II.
48	Md. Samiruddin Sarkar, Rang. 97, Registered No. 6360 of 1937-38 (Rangpur Carmichael College).	.. English, Paper I.
49	Prithwischandra Ray, Rang. 110, Registered No. 6735 of 1936-37 (Rangpur Carmichael College).	.. Logic, Paper II.
50	Jitendramohan Chaudhuri, Rang. 114, Registered No. 6146 of 1937-38 (Rangpur Carmichael College).	.. Logic, Paper I.
51	Abdur Rahman Shah Fakir, Rang. 150, Registered No. 6295 of 1937-38 (Rangpur Carmichael College).	.. Civics, Paper I.
52	Sarbeswar Das, Rang. 171, Registered No. 5003 of 1935-36 (Rangpur Carmichael College).	.. Civics, Paper II.

B. B. DUTT,

Controller of Examinations.

Chittagong College.

Admission of students—Session 1939-40.

Chittagong, the 22nd April 1939.

The College opens for lectures on the 23rd June 1939.

2. The selection of candidates for admission into the various classes of the College will begin as soon as the results of the University Examinations are published in the *Calcutta Gazette*. Candidates for admission should submit their applications in the prescribed form which must reach the College office within a week of the publication of the results in the Government gazette

3. Forms of application and copies of the Prospectus may be obtained from the office of the College by candidates appearing personally or on application with a three-fourth anna postage stamp.

4. No application will be entertained, unless it is made on the prescribed form and all the items of information are duly furnished.

5. The selection will ordinarily be made after a personal interview and the selected candidates must pay all dues and enrol themselves by the date specified at the time of selection.

6. The rates of tuition fees are as follows:—

I. A. Classes—Rs. 6 a month.

I. Sc. Classes—Rs. 7 a month.

B. A. Classes—Rs. 7 a month.

B. Sc. Classes—Rs. 8 a month.

Laboratory Caution Money—I. Sc.—Rs. 10 and B. Sc.—Rs. 15.

Library Caution Money—All classes—Rs. 5.

Fees are payable in advance from June 1939. An admission fee, which is equal to one month's tuition fee, is charged at the time of first admission and students are required to contribute to the various funds as follows:—

College Examination Fund—Re. 1 per session.

College Union Fund—Rs. 4 per session.

College Benevolent Fund—Re. 1 per session.

7. Plucked students from other institutions are not ordinarily admitted to the College.

8. Applications for admission to the Buddhist and Muhammadan hostels of the College should be made to the Superintendents of the hostels concerned on admission to the College.

P. B. RUDRA,
Principal, Chittagong College.

Islamia College, Calcutta.

The 17th May 1939.

Session 1939-40.

Islamia College, Calcutta, will re-open on 3rd July 1939. The College teaches for the I. A., I. Sc. and B. A. examinations and for Honours in English, Economics, Arabic, Persian, Philosophy, History and Mathematics. The College has since been affiliated to Geography due to which changes have been made in the I. A. and I. Sc. combinations. There is a large and well qualified staff. A considerable number of free-studentships and stipends are available for deserving students. The Baker Hostel, which is attached to this College, provides single seated rooms at a low rate.

The College offers to Muslims a unique opportunity for study in an Islamic atmosphere and there are prayer halls in the College and hostel

Copies of prospectus and application forms may be obtained from the office on application with stamps for postage

Applications for admission should be sent immediately after the publication of the University results.

SYED MUZAFFARUDDIN, *Officer-in-charge, Islamia College, Calcutta.*

Bethune College, Calcutta.

Calcutta, the 28th April 1939.

The College reopens after the summer vacation on the 3rd July 1939, and the hostels on the day preceding.

Applications for admission into the College (as well as the hostel) in prescribed forms will be received as soon as the University results are published and admission of *selected* candidates will begin immediately after. No fees should be sent until selection is notified

Twenty-five per cent of the seats will be kept reserved for Muhammadan candidates till the *17th June 1939*. There will be no admission after the 31st July 1939.

The printed forms and rules will be available at the office from the first week of June on application enclosing postage stamps worth 2 annas.

TATINI DAS,
Principal, Bethune College.

Office of the Inspector of Schools, Chittagong Division.

NOTIFICATION.

Chittagong, the 15th May 1939.

Rules for the admission of private candidates to the Supplementary Matriculation Examination, 1939, of the Calcutta University.

1. Candidates, who were not successful at the Matriculation Examination held in March 1939, and those who, although otherwise eligible for appearing at that examination, were not able to sit for it owing to their failure to appear at, or to pass, the Preliminary Test Examination, or other causes, are eligible as private candidates for admission to the Test Examination to be held under the orders of the Inspector of Schools, Chittagong Division, in the schools noted below:—

(*i*) Chittagong Collegiate School.

(*ii*) Comilla Zilla School.

(*iii*) Noakhali R. K. Zilla School.

2. Private candidates from this division must appear at the Test Examination to be held on Monday, the 21st August 1939, and the following days as per programme below:—

Date.	Morning.	Evening.
	10-30 a.m. to 1-30 p.m.	2 p.m. to 5 p.m.
21st ..	English, 1st Paper ..	English, 2nd Paper.
22nd ..	Mathematics (Comp.)	Classics (Comp.).
23rd ..	Vernacular ..	Classics (Add.).
24th ..	Mathematics (Addl.)	History.
25th ..	....	Geography.
26th ..	Elementary Hygiene	Business Method and Correspondence.
27th ..	(Sunday).	
28th ..	Commercial Geography.	

3. Girl candidates satisfying the conditions as laid down in paragraph 1 above will not be required to appear at any Preliminary Test Examination.

4. Teachers of high schools recognised by the Calcutta University or detenus, who intend to appear at the Supplementary Matriculation Examination, are also exempted from appearing at any Preliminary Test Examination. They should apply to the Registrar, Calcutta University, for the purpose in order to have previous permission to appear at the Supplementary Matriculation Examination.

5. Applications for admission to the Test Examination, which should be submitted in duplicate, must contain the following particulars:—

(*i*) Full name of the candidate.

(*ii*) Full name of his father and guardian and their address.

(*iii*) Is father alive?

(*iv*) Home address in full—(*a*) Name of village or street, (*b*) Post office, (*c*) Police-station and (*d*) District.

(*v*) Details of ordinary place of residence and duration of residence.

(*vi*) Names of subjects (including vernacular and additional subjects).

6. Applications for admission to the Test Examination must be supported by the following documents:—

(*i*) *Admission cards* in original (in case of candidates who appeared at the Matriculation Examination. In the event of their loss duplicate copy must be furnished).

Or

Permits granted by the Inspector of Schools (in case of candidates who failed either to pass the Test Examination or to sit for the same examination).

Or

Transfer certificates from the school where they last read (in case of candidates who read in schools but discontinued for some reasons or other and did not appear at any Test or Matriculation Examination).

Or

(In case of candidates' non-attendance to any school at any time), an *affidavit* sworn before a competent Court by the father of the candidate (or guardian in case father is not alive) to the effect that the candidate never read in any school and that his age on the 1st November 1939 will be years and months.

(*ii*) A certificate from a respectable gentleman other than a relative to the effect that the candidate has prosecuted a regular course of study and has been subjected to proper discipline.

(*iii*) (In case of a candidate offering Elementary Hygiene as one of his additional subjects), a certificate of his training in Hygiene from a registered medical practitioner or from a teacher of Hygiene of a recognised high school.

(Candidates who are exempted from appearing at the Preliminary Test Examination should enclose such a certificate with their application to the Registrar.)

6. Each private candidate will have to pay a fee of Rs. 5 only for his admission to the Test Examination, which must be deposited with the Headmaster of the school in which he intends to appear *at least 15 days before the commencement of the examination*. [The Headmaster will deposit the amount realized by him into the local treasury and forward a copy of the chalan to this office. He should also submit to this office an account of the charges incurred by him (including remuneration to examiners) for conducting the examination of private candidates together with vouchers in support of the charges.]

7. The fee (*i.e.*, Rs. 15 only) for the Matriculation Examination should on no account be sent to this office. It should be deposited with the Headmaster of the school where he appears at the Test Examination with its cost of remittance to the University.

8. No private candidate will be admitted to the Test Examination unless he is duly identified beforehand to the satisfaction of the Headmaster of the school where he is to appear at the examination.

9. The results of the Test Examination will be communicated to successful candidates only by the middle of September next.

AFTABUDDIN AHMED,
Inspector of Schools, Chittagong Division.

Dacca Intermediate College.

Prospectus for 1939-40.

The College re-opens on 29th June 1939.

The College permits the following courses of study:—

Science Course.

General English and Vernacular (Bengali or Urdu) with—

(1) Mathematics, Physics, Chemistry and Botany.

(2) Mathematics, Physics, Chemistry and Geography.

Arts Course.

General English and Vernacular (Bengali or Urdu) with—

(1) Classics (Sanskrit or Persian or Arabic), English Literature, History and Logic.

(2) Classics (Sanskrit or Persian or Arabic), English Literature, Mathematics and Logic.

(3) Classics (Sanskrit or Persian or Arabic), English Literature, History and Economics.

(4) Classics (Sanskrit or Persian or Arabic), English Literature, Mathematics and Economics.

(5) English Literature, History, Economics and Geography.

(6) English Literature, Mathematics, Economics and Geography.

(7) English Literature, History, Econo mics and Logic.

(8) Classics (Sanskrit or Persian c Arabic), English Literature, Eco nomics and Logic.

(9) English Literature, Mathematic Economics and Logic.

Admission commences as soon as the result of the Matriculation and the High Schoo Examinations are published. Applications fo admission must be made on prescribed form which will be sent by the college office o receipt of stamped and addressed covers.

Students not living with their parents c approved guardians must reside in the colleg hostel, if accommodation is available. Pe mission to reside elsewhere may be obtaine in very special cases on personal applicatio to the Principal. Any student failing t conform to this rule will be liable to hav his admission cancelled.

All students must take part in games c physical exercise unless exempted by th Principal on special grounds.

Participation in extra-mural lectures c debates held under the auspices of the colleg union on Saturdays is also compulsory.

Students will be admitted to Science Cours on payment of a sum of Rs. 31 (Rs. 7 a admission fee, Rs. 7 as college fee for June Rs. 2 as registration fee, Rs. 10 as laborator caution money and Rs. 5 as library cautio money). For admission to Arts Cours students will have to pay a sum of Rs. 1 (Rs. 6 as admission fee, Rs. 6 as college fe for June, Rs. 2 as registration fee and Rs. as library caution money). Rs. 5 as annu subscription to the college union and Re. as examination fee will be realised alon with the college fee for July by the firs week of the month.

There are two commodious hostels attache to the college with separate accommodatic for Hindus and Muslims. The monthly sea rent is Re. 1-14, while establishment, electr light and medicine charges cost Rs. 2-2 c Rs. 3-2 more per boarder according as h takes a seat on the ground floor or on the firs floor. Medical attendance by a Governmen Assistant Surgeon is free. Messing arrange ments are controlled by the students and th charges do not exceed Rs. 9-8 per month i the Hindu hostel and Rs. 7 per month in th Muslim hostel. Boarders have to pay, o admission, Re. 1 as admission fee and Rs. as caution money.

There are Mohsin Stipends, free-studen ships and various other privileges open to th students of this college. Besides these faci lities special free-studentships are awarded t Muslim students and students belonging t the Scheduled Castes and educationally bac ward classes to the extent of 5 per cent. c their respective enrolment. A number c stipends from the Students' Aid Fund are al awarded to the students of the college, bot Hindus and Muslims.

M. AHMED,
Principal, Dacca Intermediate Colleg

NOTIFICATION.

Calcutta, the 22nd May 1939.

In partial modification of this office notification of 1st May 1939, it is hereby notified that the Test Examination of private candidates to be conducted by this office for permission to appear at the Supplementary Matriculation Examination of the Calcutta University to be held in November 1939 will commence from the 14th August 1939. The programme of the examination will be as noted below:—

Monday, 14th August—

Morning—10-30 a.m. to 1 p.m.—English, 1st Paper.
Afternoon—2 p.m. to 4-30 p.m.—English, 2nd Paper.

Tuesday, 15th August—

Morning—10-30 a.m. to 1 p.m.—Compulsory Mathematics.
Afternoon—2 p.m. to 4-30 p.m.—Compulsory Classical Language.

Wednesday, 16th August—

Morning—10-30 a.m. to 1 p.m.—Vernacular.
Afternoon—2 p.m. to 4-30 p.m.—History.

Thursday, 17th August—

Morning—10-30 a.m. to 1 p.m.—Additional Mathematics.
Afternoon—2 p.m. to 4-30 p.m.—Geography.

Friday, 18th August—

Morning—10-30 a.m. to 1 p.m.—Nil.
Afternoon—2 p.m. to 4-30 p.m.—Additional Classical Language.

Saturday, 19th August—

Morning—10-30 a.m. to 1 p.m.—Mechanics.
Afternoon—2 p.m. to 4-30 p.m.—Hygiene.

Monday, 21st August—

Morning—10-30 a.m. to 1 p.m.—Commercial Geography.
Afternoon—2 p.m. to 4-30 p.m.—Business method and Correspondence.

Printed copies of rules for the guidance of the candidates and application forms may be obtained *in person* from the office of the Inspector of Schools, Presidency Division, or from the Head Masters of Government High Schools in the division outside Calcutta.

The applications in the printed form must reach the office of the Inspector of Schools, Presidency Division, on or before the 15th July 1939.

M. A. JAAFAR,

Inspector of Schools, Presidency Division.

Sanskrit College.

1, College Square, Calcutta, the 26th May 1939.

Admission—Session 1939-40.

College re-opens on 3rd July 1939.

1. It is affiliated in English, Bengali, Sanskrit, History, Logic, Mathematics and Civics for I.A. and in English, Bengali, Sanskrit (Pass and Honours), History (Pass and Honours), and Philosophy (Pass and Honours) for B.A.; Honours History and Honours Philosophy are taught at the Presidency College without extra fees.

2. Tuition fee Rs. 6 per month; 60 concessions at the rate of Rs. 2 besides half and free-studentships. Scholarships ranging from Rs. 30 to Rs. 8 monthly. Special facilities for Sanskrit studies. Results uniformly brilliant. Veteran staff with Indian and European qualifications—First class M.A.'s, Gold Medalists, Ph.D.'s and senior officers in Government service.

Abundant facilities provided for extra-academic activities, *viz.*, atheletic club, college union, dramatic section, social gatherings, magazine and debating club.

3. Individual attention given to students in classes and seminars. Professors are in direct touch with students to coach and guide them inside the college and outside.

4. Under the auspices of the Vidya Parishad—a literary association of the College—extramural lectures are delivered by distinguished persons at periodical meetings of the Parishad.

N. K. DUTT,

Principal, Sanskrit College (offg.).

Office of the Inspector of Schools, Dacca Division, Bakarganj Range.

NOTIFICATION.

Barisal, the 18th May 1939.

1. Candidates who may not be successful at the Matriculation Examination held in March 1939 and those who, although otherwise eligible for appearing at that examination, may not have been able to sit for it owing to their failure to appear at, or to pass, the Preliminary Test Examination or other causes, are eligible for taking the Supplementary Matriculation Examination to be held in November 1939 as private candidates.

2. Private candidates of Bakarganj Range who desire to sit for the Supplementary University Matriculation Examination must

appear at the Test Examination of any one of the undermentioned schools to be held on the 21st August 1939 and the following days:—

(1) Faridpur Zilla School.

(2) Barisal Zilla School.

(3) Jhalakati Government High School.

(4) Perojpur Government High School.

(5) Bhola Government High School.

3. Every candidate must submit his application for admission to the Test Examination in the prescribed form to be obtained free from this office on or before 15th July 1939 to the undersigned. He must produce a certificate from a responsible Government officer to the effect (1) that he has not attended any school, recognised or unrecognised for at least one year previous to the examination, (2) that his conduct and character have been good, (3) that he has diligently and regularly prosecuted his studies, and (4) that he has been subject to proper discipline.

4. No candidate who has previously attended a school but has not completed the period ordinarily required to make himself eligible for appearing at the Matriculation Examination will be admitted to the Test Examination.

5. A student, who failed to pass the annual examination for promotion to class X at the end of the Session 1937 and then left the school, will not be allowed to appear at the examination.

6. Every private candidate must also forward with his application his transfer certificate from the school (if any) in which he last read, or the admit card of the University (if he appeared at any previous Matriculation Examination) or the admit card issued by this office for admission to the Test Examination held by this office.

7. A candidate who has never read in any school should produce an affidavit sworn by his parent or guardian before a competent Magistrate declaring his age and also the fact that he had never been to any school. He should also furnish a certificate from a Government officer with personal knowledge of the fact of the case that he had never been to any school.

8. Private candidates offering Hygiene as one of their subjects will be required to satisfy the Inspector of Schools that they have undergone a course of training in the subject. For this purpose they should submit along with their applications certificates of training in it from a registered medical practitioner or from a recognised teacher in Hygiene.

9. Private candidates from outside the territorial jurisdiction of the Calcutta University including teachers of schools must obtain the sanction of the University to their migration before they are allowed to appear at the Test Examination for private candidates.

10. (*a*) Teachers of schools recognised by the Calcutta University who intend to appear at the Matriculation Examination as private candidates, are not required to pass the Test Examination. They should apply to the University for permission to appear at the Final Examination in proper time.

(*b*) Girl candidates satisfying the above conditions will not be required to appear at any Preliminary Test Examination.

11. Every private candidate must pay a fee of Rs. 5 which should be remitted to the Inspector of Schools, Bakarganj Division, Barisal, along with the application for admission to the Test Examination, on or before the prescribed date (15th July 1939). **No application will be entertained after that date.**

Where there are treasuries or sub-treasuries near the residence of candidates the fee should be deposited there and chalans in duplicate showing the deposit submitted to the Inspector of Schools along with the application. **In no circumstances will this fee be refunded.**

Incomplete applications will be rejected without reference to the candidate.

If the candidate be considered eligible for admission to the Test Examination a letter of permission will be issued. This should be shown to the Head Master on the first day of examination.

12. On the first date of examination, he must be accompanied, for the purpose of identification, by some person known to the officer conducting the examination, otherwise he will not be admitted to the Test Examination.

13. The Head Masters of the schools named above should send to this office, for orders, a statement, showing the marks gained by each private candidate in each subject at the Test Examination, within twelve days from the date of the said examination. The application forms of candidates who are declared eligible should be forwarded to this office for countersignature, duly filled in and signed.

14. Private candidates allowed to go up for the Matriculation Examination should submit their fees to the Head Master of the Government High School where they appear at the Test Examination at the time of filling up their application forms. They should also produce before the Head Master the documents referred to in rule 6 in proof of their age. The Head Master will send the fees to the Controller of Examinations along with the applications countersigned by the Inspector of Schools so as to reach him on or before the date fixed by the University.

15. Private candidates should apply to the Head Masters of the Government high schools concerned for their admit cards and Matriculation pass certificates **and not to the Inspector of Schools.**

16. The dates and the programme of the Supplementary Matriculation Examination will be notified by the Calcutta University.

A. KHALIQ,

Inspector of Schools, Dacca Division
(Bakarganj Range).

Dacca Division (Bakarganj Range).

Test Examination of private candidates for the Calcutta University Supplementary Matriculation Examination, 1939.

[This application must reach the office of the Inspector of Schools, Dacca Division (Bakarganj Range), on or before the 15th July 1939.]

APPLICATION.

To the Inspector of Schools, Bakarganj Division, Barisal.

SIR,

I request permission to present myself at the ensuing Test Examination of private candidates for the Supplementary Matriculation Examination of 1939.

I enclose herewith the necessary certificates as required under the rules.

The fee of rupees five is remitted by postal money order/Treasury chalans, in duplicate, showing the deposit of the fee of Rs. 5.

I am,

Sir,

Yours obediently,

Name................................

Date................................

Address................................

Particulars to be filled in by the candidates

1. Name of candidate
2. Father's name
3. Residence

   Post office

   Village

   Police-station

   District
4. Name of guardian and his address (if father is not alive).
5. Date of birth and age on 1st November 1939.
6. Name of the school (if any) in which he last read and date of last attendance in the school.
7. Name of the Government school at which he intends to appear at the Test Examination.
8. Whether he appeared at the Matriculation Examination in any previous year, if so, when.
9. Name of the centre at which he intends to appear at the Final Matriculation Examination.
10. Name of the Second Language
11. Vernacular language
12. Vernacular language from which translation is to be made into English in the First Paper.
13. Additional subjects to be taken up—

   (*i*) Additional Mathematics.

   (*ii*) Additional paper in classical language.

   (*iii*) History.

   (*iv*) Geography.

   (*v*) Elementary Mechanics.

N.B.—Any two of the additional subjects taken up are to be retained and the rest scored through.

Department of Industries, Bengal.

The 23rd May 1939.

Bengal Textile Institute, Serampore (Hooghly).

The 1939 session of the Higher Classes of the Institute will commence in the third week of July 1939. Applications in the prescribed form from *bona fide* natives or permanent residents of the province, who must have passed the School Final Examination, Science Side, or the University Matriculation Examination or have been trained in one of the Technical Schools affiliated to the Overseer Examination Board up to the Sub-Overseer standard and are prepared to give a written undertaking that they intend to make weaving their profession after the completion of their training, will be received by the undersigned up to 30th June 1939, for admission into the 1st year higher class.

The applicant must furnish the following particulars:—

(1) Applicant's name and full home address.

(2) Race and religion.

(3) Educational qualifications:—

(*a*) School or College last attended and date of leaving.

(*b*) University Examinations passed and from which School or College and the optional subjects taken at the examinations.

(*c*) The year and the Division in which the University Examinations were passed together with a copy of the marksheet from the University.

(4) Special qualifications, if any, particularly in drawing and design work.

(5) Father or guardian's name and permanent address.

(6) Occupation of father or guardian and his place of business.

(7) Applicant's present age and a copy of the attested certificate of his age.

(8) A copy of the medical certificate of physical fitness from a registered medical practitioner which should state his exact height, measurement of chest and condition of his eye sight and hearing.

(9) A copy of the certificate of good moral character from the Principal or Head Master of the College or School last attended.

(10) The applicant should state—

(*a*) Whether he will reside in the hoste attached to the Institute.

(*b*) Whether he will live outside under th care of a responsible local guardia and, if so, the name and address c the guardian.

N.B.—Copies of certificates and mark sheets submitted with the application will nc be returned.

The application must be signed by the fathe or guardian of the applicant certifying tha the particulars given by the candidate are tr to his knowledge and that he agrees to th arrangement stated at 10 (*a*) or (*b*).

The age of candidates for admission into th 1st year higher class should not ordinarily ex ceed 21 years on the 1st July 1939.

The course of training extends over thre years and instruction is given in the theor and practice of Cotton Spinning, Weavin Dyeing, Calicoprinting and Drawing.

Candidates may be required to appear at a interview at this Institute at their own cos

The result of the selection for admissic will be duly notified on the Notice Board c this Institute when the selected candidate shall be required to deposit Rs. 2 as registr tion fee and Rs. 10 as caution money on th date fixed by the Principal, failing whicl their admission shall not be guaranteed.

No tuition fee is charged but the studen are required to provide themselves with th necessary books, yarn, shuttle pirn, etc., r quired for their work.

Six scholarships of Rs. 15 each per mon will be awarded to the newly admitted studen of the 1st year class on the results of a speci examination in Dictation, Essay-writing a Arithmetic held shortly after the commenc ment of the session. Five scholarships Rs. 15 each a month will be awarded to t students of the 2nd year class and four sch larships to the students of the 3rd year cla on the results of the Annual Examination the 1st and 2nd year classes respectively of th previous year. Of these two scholarships the 1st year class, one in the 2nd year and or in the 3rd year will be reserved for Muha madans.

These scholarships are intended for Be galee students or students domiciled in Be gal, and they will not be awarded to tho holding district board or other stipend Should, however, there be an insufficient nur ber of qualified candidates to fill the schola ships reserved for any particular denominatic or creed the vacant scholarships may awarded to deserving candidates from oth sects.

Students to whom scholarships have been awarded will not ordinarily be allowed to hold their scholarships for the succeeding years if they fail to pass the annual examinations.

Students who pass the examination at the end of the third year's course will receive a diploma entitled "Associate of the Bengal Textile Institute, Serampore" and signed by the Principal of the Institute and the Director of Industries, Bengal, or his representative.

The hours of attendance in all the classes are usually from 10-30 a.m. to 4-30 p.m.

The Institute has separate hostels for the Muhammadan, Hindu and Christian students under the supervision of Superintendents.

Seat rent at the rate of rupee one each per month for twelve months in the year and the proportionate share of municipal taxes are charged from the higher class students.

Each hostel has a mess managed by the Mess Committee consisting of the Hostel Superintendent as President and some of the boarders as members. The messing expenses are shared by the boarders. Each boarder must provide his own bedding and utensils.

The total monthly expenses for a boy residing in the Hindu hostel range from Rs. 20 to Rs. 25 per month. In the other hostels the expenses are from Rs. 15 to Rs. 20 per month.

Medical aid is rendered free of charge to the boarders by the Medical Officer in charge of the Walsh Hospital, Serampore. Each boarder is required to pay for the cost of medicines for himself.

For further particulars please apply for Prospectus to the Principal, Bengal Textile Institute, Serampore, enclosing a half anna postage stamp.

Electric Licensing Board, Bengal.

Calcutta, the 24th May 1939.

Examinations for Electrical Supervisors and Workmen in Calcutta.

Examinations for Electrical Supervisors and Workmen selected from candidates whose applications have already been received in this office, will be held in Calcutta towards the end of June 1939.

Time and place of the examinations will be communicated to the candidates selected for the said examinations.

N. N. SEN GUPTA,

Secretary, Licensing Board, Bengal.

Orders by the Inspector of Schools, Chittagong Division.

Chittagong, the 25th May 1939.

The Primary Final Pass Certificate issued to Ashab Miyan, a candidate for the Primary (Maktab) Final Examination, from the North Juidandi Maktab in the year 1937, in the district of Chittagong, is hereby cancelled.

A. AHMED,

Inspector of Schools, Chittagong Division.

Bengal Veterinary College, Calcutta.

The 16th May 1939.

NOTICE.

Applications are invited from *bona-fide* natives of Bengal for admission into the Bengal Veterinary College for the G. V. Sc. course for the session 1939-40. The intending candidates are required to present themselves for selection at their own cost with necessary certificates, in oringinal (as per rule 3 of the college rules), at 10 a.m. on the 15th June 1939.

Preference may be given to those who have passed the B.Sc. or I.Sc. Examination of any recognised University.

Twenty stipends will be awarded by Government, viz., 15 to Muslim students and 5 to Scheduled Caste students at the rate of Rs. 12-8 each a month subject to the following conditions:—

(1) that the stipends will be awarded to poor boys only who have attained the prescribed standard of general education,

(2) that the boys in receipt of stipends from local bodies will be ineligible, and

(3) that the stipends will lapse if suitable Muslim or Scheduled Caste candidates be not forthcoming.

Besides, 10 stipends at Rs. 12-8 each a month (viz., 3 in class C, 3 in class B and 4 in class A) are awarded by Government to *bona-fide* Bengali students who are not in receipt of stipends from district boards or other bodies, in accordance with their placing at the annual professional or first terminal examinations, one stipend in each class being reserved for Muslims.

The selected candidates must live in the hostels attached to the College. Prospectus and form of application for admission, etc., may be had from the College Manager on reference.

A. D. MACGREGOR, F.R.C.V.S., F.Z.S., I.V.S.,

Principal, Bengal Veterinary College.

Calcutta University.

Senate House, the 23rd May 1939.

NOTIFICATION No. T. 534.

Matriculation Examination, 1941.

ERRATUM.

In the list of text-books prescribed in German for the Matriculation Examination in 1941 (*vide* notification No. T. 511, dated the 30th November 1938)—

For

Hauff ... Die Katawane (Macmillan & Co.)

read

Hauff ... Die Karavane (Macmillan & Co.).

J. CHAKRAVORTI, *Registrar.*

University of Dacca.

Ramna, Dacca, the 26th May 1939.

NOTIFICATION No. 7744/Ex.

In terms of the proviso to section 14 of Chapter XXXIII of the Ordinances and Regulations, the name of Mrs. Renu Deb, who passed the Examination for the degree of Bachelor of Teaching held in March 1939, and whose result of the examination was published on page 810, Part IB of the *Calcutta Gazette*, dated the 11th May 1939, is hereby changed to Renu Raychaudhuri (Mrs. Deb).

N. AHMAD, *Registrar.*

The Calcutta Gazette

THURSDAY, JUNE 1, 1939.

PART II

Advertisements.

Notices.

Advertisements, Notices, etc., intended for insertion in this part of the Gazette must be sent to Press before 12 noon on Saturday, and all costs deposited and proofs returned by 4 p.m. on Monday. Manuscripts and postal remittances must be addressed to Superintendent, Government Printing (Publication Branch), Bengal Government Press, Alipore.

For the convenience of advertisers located in Calcutta, arrangements have been made to accept advertisements and prepayment of charges at Sales Office, Ground Floor, Writers' Buildings, Calcutta. The latest time for receipt of advertisements for current week's Gazette has been extended till 4 p.m. on Mondays.

Land Sale Notices.

Notification A.

NOTICE is hereby given, under sections 6 and 13 of Act XI of 1859, that the undermentioned estate and share of estate in the district of Bankura will be put up for sale at the office of the Collector of that district on the 27th of June 1939 at 9 a.m. for arrears of revenue.

When in columns, 5, 7 and 9 of the following statement it is stated that only a share is to be sold, it is to be understood that a separate account is kept for that share :—

Tauzi No.	Name of mahal and pargana.	Sadar jama of the whole estate.	Whether the whole estate is to be sold.	If only a share is to be sold, specification of such share or shares.	Names of proprietors of property to be sold.	If only a share is to be sold, the sadar jama of such share.	If the whole estate is to be sold, the arrears due from it.	If only a share is to be sold, the arrears due from it.
1	2	3	4	5	6	7	8	9
		Rs. a. p.				Rs. a. p.	Rs. a. p.	Rs. a. p.
64	Junsara, pargana Vishnupur.	1,184 7 0	No ..	12as. 18gds. 1kara 1kranti covered by residuary, mauza Junsara. S. A. No. 2 will be excluded from the sale.	Debangana Debi, widow of late Maheswar Prasad Singha, of Kuchiakole, police-station Joypur.	956 4 2	..	L. R.— 382 9 11 Cess— 62 14 0
478	Jamkundi, pargana Vishnupur.	1,006 15 0	Yes ..	....	Mrityunjoy Mukherji, Rajani Kanta Mukherji, Tripuraksha Mukherji and Aparaksha Mukherji of Bamira, police-station Patrasayer and others.	....	L. R.— 506 15 0 Cess— 102 12 0	....

These estates are being advertised for sale in respect of instalments of revenue due on or before the 30th Falgun, 1345 B.S., of which the latest date of payment was the 28th of March 1939.

R. DATTA, *for* Collector.

Bankura, the 24th May 1939.

Notification A.

NOTICE is hereby given under sections 6 and 13 of Act XI of 1859 that the undermentioned estates and shares of estates in the district of Jessore will be put up to sale at the office of the Collector of that district on the 24th day of June 1939 at 12 noon for arrears of revenue (and other demands which by law are realizable as arrears of land revenue).

When in columns 5, 7 and 9 of the following statement it is stated that only a share is to be sold, it is to be understood that a separate account is kept for that share :—

Tauzi No.	Name of mahal and pargana.	Sadar jama of the whole estate.	Whether the whole estate is to be sold.	If only a share is to be sold, specification of such share or shares.	Names of proprietors of property to be sold.	If only a share is to be sold, the sadar jama of such share.	If the whole estate is to be sold, the arrears due from it.	If only a share is to be sold, the arrears due from it.
1	2	3	4	5	6	7	8	9
		Rs. a. p.				Rs. a. p.	Rs. a. p.	Rs. a. p.
41	Kharija taluk Bhombhag, pargana Isafpur.	1,367 12 11	Yes ..	....	Profulla Kumar Roy Choudhury and others.	..	515 1 10	..
136	Kharija taluk Kamalhat, pargana Md. Shahi.	1,362 0 2	No ..	Share No. 1—8 as. 6g. 2k. 2cr. All other shares except share Nos. 1, 2, 3 and 5 will be excluded from sale.	Mrinalini Dasi and others.	709 6 2	..	158 1 8
188	Kharija taluk Kulbaria, pargana Md. Shahi.	8,285 2 11	No ..	Share No. 3—7as. 6g. 2cr. 16 til. All other shares except share Nos. 1 and 3 will be excluded from sale.	Sukesh Chandra Deb Roy.	3,786 3 1	..	1,783 13 5
168	Zemindari Mallikpur, pargana Mallikpur.	1,467 11 3	Yes ..	..	Tapadhon Mukherjee and others.	..	528 14 6	..
198	Kharija taluk Maul, pargana Naldi.	11,369 8 0	No ..	Share No. 0—5 annas	Rajkumari Nehar Prova Kundu.	3,552 15 4	..	3,144 5 0
198	Ditto ..	11,369 8 0	No ..	Share No. 1—2as. 10g.	Ditto ..	1,776 7 11	..	1,512 0 1
198	Ditto ..	11,369 8 0	No ..	Share No. 2—8as. 10g. All other shares except share Nos. 0, 1 and 2 will be excluded from sale.	Ditto ..	6,040 0 9	..	5,372 3 6
248	Kharija taluk Rasulpur, pargana Ishafpur.	29,489 1 0	No ..	Share No. 1—2as. 14g. 1k. 2cr. 7 til.	Monoranjan Sen, Common Manager to the Estate Chittaranjan Sen and others.	5,017 7 5	..	1,895 15 0
243	Ditto ..	29,489 1 0	No ..	Share No. 2—1a. 11g. 1cr. 7 til	Adideb Sen and others.	2,867 2 1	..	1,083 6 3
243	Ditto ..	29,489 1 0	No ..	Share No. 3—1a. 16g. 1k. 10 til.	Madan Gopal Sen and others.	3,345 0 0	..	1,268 8 9
248	Ditto ..	29,480 1 0	No ..	Share No. 4—18g 1cr. 16 til. All other shares except share Nos. 1, 2, 3 and 4 will be excluded from sale.	Gour Kishore Sen and others.	1,672 8 0	..	632 6 8
247	Kharija taluk Rakra, pargana Md. Shahi	4,847 8 5	No ..	Share No. 0—8 annas	Profulla Chandra Ghosh Chaudhury and others.	2,423 12 2	..	2,254 13 4
247	Ditto ..	4,847 8 5	No ..	Share No. 1—8 annas All other shares except share Nos. 0 and 1 will be excluded from sale.	Jitendra Nath Moulik and others.	2,423 12 8	..	803 6 6
256	Kharija taluk Saitkhali, pargana Isafpur.	879 9 6	No ..	Share No. 1—12 annas All other shares except share Nos. 1 and 2 will be excluded from sale.	Tarak Nath Bosu and others.	659 11 1	..	111 11 7
259	Kharija taluk Silimpur, pargana Isafpur.	597 4 3½	Yes ..	....	Dwijendra Nath Das	..	198 12 3½	..
261	Kharija taluk Saganna, pargana Md. Shahi.	1,596 8 9	No ..	Share No. 0—11 annas. All other shares except share No. 0 will be excluded from sale.	Nagendra Narayan Roy.	1,097 10 0	..	251 7 3
267	Kharija taluk Srirampur, pargana Md. Shahi.	4,558 1 0	Yes ..	....	Rai Kiron Chandra Roy Bahadur and others.	..	2,092 1 9	..
278	Kharija taluk Sripur, pargana Imadpur.	3,187 0 9	No ..	Share No. 6—2as. 13g. 3k. 2cr. 19 til.	Shibdas Banerjee, Common Manager for Hemanta Kumar Banerjee and others.	529 8 0	..	492 2 0

Tauzi No.	Name of mahal and pargana.	Sadar jama of the whole estate.	Whether the whole estate is to be sold.	If only a share is to be sold, specification of such share or shares.	Name of proprietors of property to be sold.	If only a share is to be sold, the sadar jama of such share.	If the whole estate is to be sold, the arrears due from it.	If only a share is to be sold, the arrears due from it.
1	2	3	4	5	6	7	8	9
		Rs. a. p.				Rs. a. p.	Rs. a. p.	Rs. a. p.
278	Kharija taluk Sripur, pargana Amadpur.	3,137 0 9	No ..	Share No. 8—9as 3g. 1k. 11 til. All other shares except share Nos. 3, 6 and 8 will be excluded from sale.	Bonabehari Roy, Sebait of Idols Kalimata and others.	1,796 15 10	..	1,195 0 9
4575	Zemindari Bhatta, pargana Bhatta.	5,086 15 2¾	Yes ..	....	Kumar Satish Kantha Roy.	..	550 8 4	..
4592	Kharija taluk Silimpur, pargana Isafpur.	1,069 8 10	No ..	Share No. 2—8as. 11g. 3k. 2cr. 5 til. All other shares except share Nos. 1 and 2 will be excluded from sale.	Dwijendra Nath Das	574 10 9	..	189 5 11
4597	Ditto ..	770 11 3	Yes ..	....	Ditto .	..	248 15 3	..
4820	Zemindari Barbakpur, pargana Mulghar.	4,353 5 5 Police— 47 13 3	Yes ..	....	Naresh Chandra Bose and another.	..	1,054 5 5 Police— 23 14 8	..
4821	Zemindari Kanaraildihi, pargana Mulghar.	5,200 6 8 Police— 52 7 5	No ..	Share No. 1—8as. 13g. 2k. 7 til. All other shares except share No. 1 will be excluded from sale.	Dharani Mohon Roy	2,820 1 6 Police— 28 7 3	..	703 4 6 Police— 14 3 7
5041	Kharija taluk Karoradihi, pargana Rajpur.	934 7 6	Yes ..	....	Tikendrajit Mazumdar and others	.	217 15 11¼	..
5073	Kharija taluk Bhabanipur, pargana Haldah.	6,218 3 11	No ..	Share No. 3—2as. 13g. 1k. 1cr.	Annada Prosad Zemindari Co. (Ula), Ltd.	1,036 13 4	.	336 3 1
5073	Ditto ..	6,218 3 11	No ..	Share No. 4—1a. 1g. 2cr. 1 til. All other shares except share Nos. 3 and 4 will be excluded from sale.	Naresh Chandra Bose and others.	518 6 5	..	24 14 2
5077	Zemindari Kagachpukuria, pargana Mulghar.	5,843 5 1 Police— 68 8 6	No ..	Share No. 6—2as. 13g. 1k. 1cr. All other shares except share No. 6 will be excluded from sale.	Jagat Sett Fateh Chand	973 14 3 Police 11 6 9	.	269 5 0 Police— 5 11 4
5088	Zemindari Joypur, pargana Joypur	7,406 8 7 Police— 83 15 0	No ..	Share No. 1—3as. 4g. All other shares except share No. 1 will be excluded from sale.	Bholanath Ganguly and others.	1,481 5 1 Police— 16 12 6	..	1,158 11 4 Police— 8 6 3
5089	Kharija taluk Jhitkipota, pargana Khosalpur	1,114 12 0	Yes ..	....	Badraddoza Tarafder and others.	..	260 0 0	..
5119	Zemindari Samta, pargana Mulghar.	4,148 13 6 Police— 45 7 6	No ..	Share No. 1—8 annas	Manmatha Nath Mukherji as Trustee to the estate of Idols, Kripamoyee and others.	2,074 6 9 Police— 22 11 9	..	516 0 0 Police— 11 5 11
5119	Ditto .	4,148 13 6 Police— 45 7 6	No ..	Share No. 2—8 annas All other shares except share Nos. 1 and 2 will be excluded from sale.	Ditto ..	2,074 6 9 Police— 22 11 9	.	516 0 0 Police— 11 5 10
5424	Zemindari Haldah, pargana Haldah.	1,842 12 5 Police— 21 14 1	No ..	Share No. 2—5as 6g. 2k. 2cr. All other shares except share No. 2 will be excluded from sale.	Shikharendra Nath Deb and others.	614 4 2 Police— 7 4 8	..	151 14 8 Police— 3 10 4
5426	Zemindari Dihi Krishnapur, pargana Haldah.	4,317 12 0 Police— 50 7 10	No ..	Share No. 2—5as. 6g. 2k. 2cr. All other shares except share No. 2 will be excluded from sale.	Ditto ..	1,439 4 5 Police— 16 13 3	.	395 14 7¾ Police— 8 6 7
5574	Kharija taluk Nemai Chand, pargana Pajnur.	854 11 6 Police— 9 6 3	Yes ..	....	Gouri Debi ..	..	248 11 6 Police— 4 11 3	..
5575	Kharija taluk Debendra Nath, pargana Pajnur.	854 11 6 Police— 9 6 3	Yes ..	....	Ditto ..	..	248 11 6 Police— 4 11 2	..

These estates are being advertised for sale for instalments of revenue which were due on or before the 30th day of Phalgun 1345 B. S., of which the latest date of payment was 28th day of March 1939.

H. R. SEN, *for* Collector.

Jessore, the 18th May 1939.

Notification A.

NOTICE is hereby given under sections 6 and 13 of Act XI of 1859, that the undermentioned estates and shares of estates in the district of Malda will be put up for sale at the office of the Collector of that district on the 26th June 1939 at 12 noon for arrears of revenue (and other demands which by law are realizable as arrears of land revenue).

When in columns 5, 7 and 9 of the following statement it is stated that only a share is to be sold, it is to be understood that a separate account is kept for that share :—

Tauzi No.	Name of mahal and pargana.	Sadar jama of the whole estate.	Whether the whole estate is to be sold.	If only a share is to be sold, specification of such share or shares.	Names of proprietors of property to be sold.	If only a share is to be sold, the sadar jama of such share.	If the whole estate is to be sold, the arrears due from it.	If only a share is to be sold, the arrears due from it.
1	2	3	4	5	6	7	8	9
		Rs. a. p.				Rs. a. p.	Rs. a. p.	Rs. a. p.
84	Taraf Hossainpur, pargana Kotwali.	2,614 10 0	Whole Estate.	....	Gossain Rudrananda Giri.	..	870 10 0	..
118	Mahal Taraf Jadunagar Nimgachhi, pargana Bhatia Gopalpur.	1,653 14 9	No ..	118/1 -13 annas share of mauzas Jadunagar, etc.	Muhammad Ichha Shah Chowdhury.	862 15 0	.	181 4 0
125	Mahal Kismat, pargana Kashimnagar, pargana Bhatia Gopalpur.	1,036 11 0	No .	125/R. S. 9 as. 3 g. 2 k. 1 kr. share of the whole estate.	Sourindra Nath Maulik and others.	593 6 0	..	22 11 0
146	Taraf Khare Alampur, pargana Bhatia Gopalpur.	11,069 2 2	No ..	146/R.S.—8 annas share of the whole estate.	Kumar Krishna Ghosh.	5,534 9 1	..	1,884 8 0
146	Ditto ..	11,069 2 2	No ..	146/1 8 annas share of the whole estate. (The above two shares of tauzi No. 146 will be sold together.)	Niroj Krishna Ghosh and others.	5,534 9 1	..	1,884 8 0
205	Taraf Raghunathpur, etc., pargana Bhatia Gopalpur.	4,405 10 4	No ..	205/13 6 annas share of mauzas Bagmara, etc.	Dinabandhu Singha Jha.	857 0 0	..	313 9 6
554	Mahal 4th Toke 4 annas of mauza Subail Motaloke, Lat Chandpur, pargana Rajnagar.	1,101 14 0	No ..	554/R. S.—14 as. 6 g. 2 k. 2 kr. share of the whole estate.	Md. Saidur Rahaman Chowdhury and others	987 2 0	..	169 15 0
597	Taraf Raghabbati, pargana Islampur.	6,152 7 0	No .	597/R. S—8 annas share of mauzas Telkupi, etc., and 16 annas share of mauzas Gota, etc.	Kali Charan Singha and others.	3,482 3 0	..	1,758 12 0 Back arrears—759 14 0
959	Taraf Bakhrabad Kaifiatnagar, pargana Dewanapur.	995 10 0	Whole Estate.	....	Sachindra Nath Roy	..	290 10 0	..

All other shares besides those specified will be excluded from the sale.

This notification is issued in respect of arrears of revenue which were due on or before the 30th Falgoon 1345 B.S., of which the latest date of payment was 28th March 1939.

A. S. HANDS, Collector.

Malda, the 17th May 1939.

Notice of sale.

NOTICE is hereby given under sections 6 and 13 of Act XI of 1859 that the undermentioned estates and shares of estates in the district of 24-Parganas will be put up for sale at the office of the Collector of that district on 26th June 1939 at 12 noon for arrears of revenue and other demands which by law are realisable as arrears of land revenue.

When in columns 5, 7 and 9 of the following statement, it is stated that only a share is to be sold, it is to be understood that a separate account is kept for that share and all other shares besides that specified will be excluded from the sale :—

Tauzi No.	Name of mahal and pargana.	Sadar jama of the whole estate.	Whether the whole estate is to be sold.	If only a share is to be sold, specification of such share or shares.	Names of proprietors of properties to be sold.	If only a share is to be sold, the sadar jama of such share.	If the whole estate is to be sold, the arrears due from it.	If only a share is to be sold, the arrears due from it.
1	2	3	4	5	6	7	8	9
		Rs. a. p.				Rs. a. p.	Rs. a. p.	Rs. a. p.
1 R.S.	Mahal Chetla, pargana Magura.	..	No ..	4 annas share in mauzas Chak-Rajumolla and another. 10as. 19g. 3k. 2kr. 14til share in mauzas Uttar Kierhat and others. 13as. 19g. 3k. 2kr. 5 til share in mauzas Sreepur, Bager-khola and others. 16 annas share in mauzas Chack-Nur Sikdar and others. 11as. 17g. 3k. 1kr. share in mauzas Motilal and others. 11as. 3g. 2kr. 10til share in mauza Taraf Chetla. 10as. 2k. share in mauzas Satgachi and another.	Ram Gopal Das Naskar and others.	2,075 15 11	..	647 14 1¼
8/2	Mahal Jultla, pargana Magura.	..	No .	4 annas share ..	Abhoy Kumer Roy Choudhury and others	867 7 6	..	312 12 0
10	Mahal Chetla, pargana Magura.	807 10 10	Whole	....	Lal Kumar Roy Choudhury and others.	..	106 14 10	..
47/1	Mahal Raipur, pargana Magura.	..	No ..	16 annas share in mauzas Gangadhar Chack and others.	Khagendra Nath Chakraverty and others.	1,642 9 2	..	106 15 2
64/1	Mahal Bansdroni, pargana Magura.	.	No ..	6as. 13g. 1k. 1kr. share in mauzas Malayapur and others. 5as. 0g. 2k. 2kr. share in mauzas Ratanpur and others. 1a. 13g. 1k. 1kr. share in mauzas Andher-manik and others. 1 anna share in mauza Chak Kabil.	Golap Rahaman Molla and others.	792 1 3	..	215 10 3
64/1/1	Ditto ..	..	No ..	4 annas share in mauza Malayapur. 5as. 6g. 2k. 2kr. share in mauzas Ratanpur and others. 1a. 13g. 1k. 1kr. share in mauzas Andher-manik and others.	Sreemati Mrinmayee Dasi and others.	792 1 11	..	215 7 0
107R.S.	Mahal Akulshi, pargana Magura.	..	No ..	16 annas share in mauzas Molongdar and others.	Jitendra Kumer Roy Choudhury and others.	622 0 8	..	188 6 2
145	Mahal Madrasa Bon Hooghly, pargana Calcutta.	5,193 14 0	Whole	....	Anadi Nath Das and others.	..	1,954 2 11½	..
146R.S.	Mahal Jajira, pargana Anwarpur.	..	No ..	16 annas share in mauzas Akondanga and others.	Dharoni Mohan Roy	26,206 7 3	..	8,794 7 6½
147R.S.	Mahal Beuota, pargana Calcutta.	..	No ..	8 annas share in mauzas Goalpota and others. 16 annas share in mauza Kharda.	Bhupati Roy Choudhury.	914 5 11	..	376 8 5½
147/1	Ditto ..	..	No ..	16 as. share in mauzas Maniramporo and others.	Atindra Nath Das and others.	1,812 4 2	..	746 2 11¼
147/3	Ditto ..	..	No ..	8 annas share in mauzas Goalpota and others.	Bhupati Roy Choudhury and others.	914 5 11	..	376 8 6
151/1	Mahal Haturia-Chack, pargana Boridhati.	..	No ..	5as. 11g. 2k. 1kr. 3 til share in mauza Arok-pore and others.	Ram Gopal Das Naskar and others.	696 3 0	..	1[illegible] 15 4
169 R.S.	Mahal Hatiara, pargana Calcutta.	..	No ..	4 annas share ..	Krishna Chandra Bose.	862 2 9	..	323 9 0
169/1	Ditto ..	..	No ..	4 annas share ..	Ditto ..	864 6 3	..	323 14 1
178	Mahal Tara-pukuria, pargana Calcutta.	1,536 0 0	Whole	....	Nripendra Nath Sen	..	505 12 0	

Tauzi No.	Name of mahal and pargana.	Sadar jama of the whole estate.	Whether the whole estate is to be sold.	If only a share is to be sold, specification of such share or shares.	Names of proprietors of properties to be sold.	If only a share is to be sold, the sadar jama of such share.	If the whole estate is to be sold, the arrears due from it.	If only a share is to be sold, the arrears due from it
1	2	3	4	5	6	7	8	9
		Rs. a. p.				Rs. a. p.	Rs. a. p.	Rs. a. p.
311	Mahal Ektara, pargana Muragacha.	2,670 0 9	Whole	....	Monujendra Krishna Mitra and another.	..	1,136 9 8	..
326 R.S.	Mahal Bishnupur, pargana Muragacha.	.	No .	8 annas share .	Rai Harendra Nath Choudhury and another.	1,199 3 8½	..	289 12 8
335	Mahal Iswaripur, pargana Sahanagore.	6,444 15 0	Whole	....	Sachindra Kumar Roy Choudhury, Pleader as Receiver.	..	2,576 4 8½	.
341	Mahal Roypur, pargana Ghare.	6,677 14 0	Do.	...	Anadi Nath Das and others.	..	3,844 14 0	..
345	Mahal Bhatsala, pargana Balia.	1,101 9 0	Do. ..	....	Jayatsen Ghosh and another.	..	388 0 0	..
347 R.S.	Mahal Khanberia, pargana Balia.	..	No .	9as. 12g. share	Bhupendra Nath Roy and others	607 12 6	..	10 7 8
351	Mahal Parui and others, pargana Balia.	8,626 8 6	Whole	....	Sourendra Nath Roy	..	4,289 2 3	..
352 R.S.	Mahal Nayahajari, pargana Balia.	.	No	3as. 11g. 1kr. 6 til share.	Sailendra Nath Dass and another.	1,189 6 0	..	518 10 10
352/1	Ditto .	..	No ..	5as. 6g. 2k. 2kr. share	Sremati Binapani Dasi as mother guardian of Anath Nath Biswas.	1,784 1 1	..	778 0 6
352/3	Ditto ..	..	No ..	1a. 15g. 2k. 14til share	Sailendra Nath Das and another.	594 11 0	.	259 5 6
353R.S.	Mahal Nandanpur, pargana Balia.	..	No ..	8 annas share	Jugal Charan Mondal and others.	1,599 9 1	.	487 8 11
355	Mahal Roypur, pargana Balia.	2,74[illegible] 6 0	Whole	....	Bhola Nath Mondal	..	872 13 6½	..
373	Mahal Mathurapur, pargana Hatiagarh.	16,875 2 7	Do.	....	Dharani Mohan Roy	..	9,125 5 0	—
385/2	Mahal Hudurashkhali, pargana Azimabad.	..	No .	10g. 2kr. 13 til share in mauzas Ramkrishnapore and others.	Jugal Charan Mondal and others	618 2 0	..	43 1 6
385/8	Ditto ..	..	No .	1a. 13g. 1k. 1kr. share in mauzas Ramkrishnapore and others.	Rama Prasad Panday	2,020 6 1	..	1,130 5 8
385/10	Ditto ..	..	No .	12g. 1kr. 14 til share in mauzas Ramkrishnapore and others.	Panchanan Mondal and others.	733 12 6	..	54 12 4
385/11	Ditto ..	..	No ..	10g. 2k. 13 til share in mauzas Ramkrishnapore and others.	Ditto .	638 0 3	..	47 15 1
385/13	Ditto ..	..	No ..	13 g. 1 k. 1 kr. share in mauzas Ramkrishnapore and others.	Satyaranjan Mazumder as Manager, Janbazar Wards Estate No. 1.	806 3 8	..	10 0 0
385/14	Ditto ..	..	No .	11 g. 1 k. share in mauzas Ramkrishnapore and others.	Panchanan Mondal and others.	680 4 3	..	65 2 9
385/23	Ditto ..	..	No ..	1 a. 12 g. 2 k. 1 kr. 16 til share in mauzas Ramkrishnapore and others.	Panchanan Mondal and another.	1,971 2 6	..	1,107 3 8
388 R. S.	Mahal Mayapur, pargana Balia.	..	No	2 as. 5 g. 2 k. 17 til share.	Kumud Krishna Mondal and others.	1,185 6 0	..	641 2 10
388/6	Ditto ..	..	No ..	1 a 13 g. 1 k. 1 kr. share.	Rama Prosad Panday.	867 6 9½	..	474 10 5½
388/11	Ditto ..	..	No ..	1 a. 2 g. 2 k. share ..	Bijoy Kishore Mondol and others.	585 8 2½	..	320 6 3½
388/12	Ditto ..	..	No ..	1 a. 2 g. 2 k. share ..	Panchanan Mondal and others.	585 8 2½	..	40 0 8½
388/16	Ditto ..	..	No ..	1 a. 7 g. 7 til share ..	Provash Chandra Mondal and others.	703 4 6	..	384 12 11
388/17	Ditto ..	..	No ..	1 a 12 g. 2 k. 1 kr. 16 til share.	Panchanan Mondal and another.	849 10 3	..	464 14 5
389 R.S.	Mahal Santoshpur, pargana Balia.	..	No ..	2 as. 5 g. 2 k. 17 til share.	Sremati Anila Bala Dasi and others.	1,320 4 3	..	660 11 3
389/6	Ditto ..	..	No ..	1 a. 13 g. 1 k 1 kr. share	Rama Prosad Panday.	9[illegible]2 8 2	..	[illegible]08 1 11
389/10	Ditto ..	..	No ..	1 a. 2 g. 2 k. share ..	Bijoy Kishore Mondal and others.	663 3 1	..	342 12 9

Tauzi No.	Name of mahal and pargana.	Sadar jama of the whole estate.	Whether the whole estate is to be sold.	If only a share is to be sold, specification of such share or shares.	Names of proprietors of properties to be sold.	If only a share is to be sold, the sadar jama of such share.	If the whole estate is to be sold, the arrears due from it.	If only a share is to be sold, the arrears due from it.
1	2	3	4	5	6	7	8	9
		Rs. a. p.				Rs. a. p.	Rs. a. p.	Rs. a. p.
380/16	Mahal Santoshpur, pargana Balia.	..	No ..	1 a. 7 g. 7 til share ..	Provash Chandra Mondal and others	703 13 8	..	408 14 2
389/17	Ditto ..	..	No ..	1 a. 12 g. 2 k. 1 kr. 16 til share.	Panchanan Mondal and another	959 0 11	..	494 1 10
391/5	Mahal Gumukhi, pargana Muragacha.	..	No ..	1 a. 12 g. 2 kr. 13 til share.	Kumud Krishna Mondal and others.	557 1[illegible] 3	..	305 6 9
392 R.S.	Mahal Huda Joichandipur, pargana Azimabad.	..	No ..	7 as. 11 g. 1 kr. 7 til share.	Panchanan Mondal	3,924 11 1	..	1,582 8 4¼
394	Mahal Kishorepur, pargana Azimabad.	7,108 12 11	Whole	....	Bholanath Mondal	..	4,307 11 10	..
397/7	Mahal Kalinagore, pargana Magura.	..	No ..	9 as. 15 g. share ..	Kamal Krishna Mondal and another.	575 8 0	..	92 14 6¼
613 R.S.	Mahal Kathulia, pargana Balia	..	No ..	12 as. 16 g. 1 kr. 7 til share in mauzas Haiderpore and others. 12 as. 2 g. 3 k. 7 til share in mauza Magurkhali.	Sailendra Nath Bose and others.	526 1 1	..	170 9 8
634 R.S.	Mahal Parkhati, pargana Parkhati	..	No ..	12 annas share	Sremati Gokul Moti Debi and others.	1,370 10 8	..	304 13 1
643	Mahal Parkan, pargana Amirabad.	560 8 0	Whole	..	Narendra Chandra Bose.	..	190 3 8	..
956 R.S.	Mahal Agarpara, pargana Agarpara	..	No ..	10 as. 13 g. 1 k. 1 kr. share in mauzas Khidderpore and others. 7 as. 13 g. 3 k. 16 til share in mauzas Bhatsala and others 7 as. 7 g. 2 k. 16 til share in mauzas Taki and others 8 annas share in mauzas Krishnapore and others. 3 as. 10 g. share in mauzas Amlani and others. 3 annas share in mauzas Kharur and others. 3 annas share in mauzas Debhog and others. 9 annas share in mauzas Gobindapur and others. 8 as. 17 g. 1 kr. share in mauzas Hasnabad and others. 7 as. 1 g. 2 k. 2 kr. share in mauzas Marugacha and others.	Ashamoyee Bose and others	2,109 3 10	..	317 13 3
1193 R.S.	Mahal Halisahar, pargana Halisahar.	..	No ..	8 annas share ..	Balai Chandra Goswami.	7,0[illegible] [illegible] 1	..	1,879 10 10½
2049/1	Mahal Kanchiara, pargana Ukra.	..	No ..	8 annas share ..	Shyama Das Nandi and others	2,113 8 2½	..	709 0 0
2068 R.S.	Mahal Goaldaha, pargana Ukra.	..	No ..	5 as. 17 g. 2 kr. share	Ishan Chandra Maitra and others	90[illegible] 7 6	..	272 0 0
2296 R. S.	Mahal Darlapur, pargana Ukra.	..	No ..	8 annas share ..	Naresh Chandra Bose	3,225 3 0	..	1,022 3 3¼
2434 R.S.	Mahal Banhooghly, pargana Magura.	..	No .	12 annas share ..	Behari Lal Ganguly and others.	1,246 8 6	..	199 15 10
3027	Mahal Madrasa, pargana Calcutta.	5,044 0 7	Whole	....	Krishna Chandra Bose and others, executor and shebaits.	..	1,800 2 10	..
1422 R.S.	Mahal Lot No. 22, pargana Sunderban.	..	No ..	1 a. 6 g. 2 k. 2 kr. share. ..	Harendra Krishna Bose and others.	547 1 0	..	274 3 0
2687	Mahal Lot No. 11, east portion, pargana Sunderban.	2,812 0 0	Whole	....	Ram Gopal Das Naskar and others as shebaits.	..	2,108 0 0	..

Tauzi No.	Name of mahal and pargana.	Sadar jama of the whole estate.	Whether the whole estate is to be sold.	If only a share is to be sold, specification of such share or shares	Names of proprietors of properties to be sold.	If only a share is to be sold, the sadar jama of such share.	If the whole estate is to be sold, the arrears due from it.	If only a share is to be sold, the arrears due from it.
1	2	3	4	5	6	7	8	9
		Rs. a. p.				Rs. a. p.	Rs. a. p.	Rs. a. p.
2688	Mahal Lot No. 11, middle portion, pargana Sunderban.	3,765 0 0	Whole	....	Ram Gopal Das Naskar and others as shebaits.	..	2,825 0 0	..
2714	Mahal Lot No. 11, west portion, pargana Sunderban.	3,473 0 0	Do. ..	....	Ditto ..	..	2,605 0 0	..
2721/1	Mahal Lot No. 16, 2nd portion, pargana Sunderban.	..	No ..	8 annas share ..	Annada Prosad Mitra (lessee).	1,838 8 0	..	1,380 8 0
2841	Mahal Lot No. 16, 4th portion, pargana Sunderban.	3,055 0 0	Whole	...	Sredhar Chandra Roy Saput and others as executors and lessees.	..	573 0 0	..
2842	Mahal Lot No. 15, 1st portion, pargana Sunderban.	2,514 0 0	Do. ..	....	Ram Gopal Das Naskar and others (lessees).	..	756 0 0	..
2843/1	Mahal Lot No. 16, 3rd portion, pargana Sunderban.	..	No	13as. 6g. 2k. 2kr. share.	Arun Kumar Bose and others, lessees.	2,865 0 0	..	1,900 0 0
2848	Mahal Lot No. 111, 6th portion, pargana Sunderban.	3,243 0 0	Whole	..	Ram Gopa Das Naskar and others as shebait and lessee.	..	311 0 0	..
2857 R.S.	Mahal Lot No. 114, 7th portion, pargana Sunderban.	.	No	8 annas share ..	Bhola Nath Giri and others, lessees.	1,299 8 0	..	812 0 0
2858	Mahal Lot No. 15, 2nd portion, pargana Sunderban.	3,770 0 0	Whole	...	Rai Dhirendra Nath Choudhury and another, lessees.	..	701 15 0	..
2864 R.S.	Mahal Lot No. 114, 2nd portion, pargana Sunderban.	.	No	12as. 16g. share ..	Jogendra Nath Nanda and others, lessees.	2,797 9 7	..	348 15 9
2901	Mahal E plot, 5th portion, pargana Sunderban.	669 0 0	Whole	....	Sudhir Chandra Jana and others, lessees.	..	401 0 0	..
2902	Mahal E plot, 7th portion, pargana Sunderban.	986 0 0	Do.	....	Sremati Barada Kumari Dassi, lessee.	..	592 0 0	..
2906	Mahal Lot No. 122, 2nd portion, pargana Sunderban.	783 0 0	Do.	....	Bhabani Charan Laha and others, lessees.	..	469 0 0	..
2933	Mahal Sikarpur, 2nd portion, pargana Sunderban.	6,127 0 0	Do.	....	Debendra Nath Sen and others, lessees.	..	72 0 0	..
2946	Mahal Lot No. 140, 2nd portion, pargana Sunderban.	1,103 0 0	Do.	....	Sremati Mrinalini Palit and another as shebaits.	..	661 0 0	..
2954	Mahal C plot, 2nd portion, pargana Sunderban.	1,035 0 0	Do.	....	Sudhir Chandra Jana and others, lessees.	..	621 0 0	..
2977	Mahal Lot No. 117, 2nd portion, pargana Sunderban.	943 0 0	Do.	....	Bhabani Charan Laha and others, lessees.	..	567 0 0	..
3019/1	Mahal G plot, 5th portion, pargana Sunderban.	..	No	8 annas share ..	Pran Krishna Adak	549 0 0	..	129 0 0
3026	Mahal 3rd portion of Chak Manshadwip, pargana Sunderban.	2,046 8 0	Whole	. .	Bon Behari Jana and another, lessees.	..	1,228 2 0	..
3243	Mahal Abad Kari, Lot No. 55, south portion, pargana Sunderban.	969 0 0	Do.	....	Sremati Baradamoni Dasi and others.	..	375 0 0	..

These estates are being advertised for sale for instalments of revenue which were due on or before the 30th Falgun, 1345 B.S., and of which the latest date of payment was the 28th March 1939.

S. M. BHOWMICK, *for* Collector.

Alipore, the 23rd May 1939.

Notification A.

NOTICE is hereby given under sections 6 and 13, Act XI of 1859, that the undermentioned estates and shares of estates in the district of Bakarganj will be put up for sale at the office of the Collector of that district on the 22nd June 1939 at 12 noon for arrears of revenue and other demands which by law are realizable as arrears of land revenue :-

Tauzi No.	Name of mahal and pargana.	Sadar jama of whole estate.	Whether the whole estate is to be sold.	If only a share is to be sold, specification of such share or shares.	Names of proprietors of property to be sold.	If only a share is to be sold, the sadar jama of such share.	If the whole estate is to be sold, the arrears due from it.	If only a share is to be sold, the arrears due from it.
1	2	3	4	5	6	7	8	9
		Rs. a. p.				Rs. a. p.	Rs. a. p.	Rs. a. p.
4532	Nim Howla No. 71 in Abad Debpur, pargana Sundarban.	591 8 0	Whole	....	Matibar Rohman and others.	..	141 8 0	..
4544	Osat Nim Howla No. 184 in Dhankhali, pargana Sundarban.	735 12 0	Do. ..	....	Meser Ali and others	..	825 8 0	..
4573	Khatian No. 162, Howla No. 30 in Chak Kalamegha, mauza Char Duani, pargana Sundarban.	762 8 0	Do. ..	....	Radha Krishna Shaha.	..	762 8 0	..
4581	Petao Taluk No. 213 in Chhotaballatali, pargana Sundarban.	977 15 0	Do. ..	....	Satish Chandra Biswas.	..	977 15 0	..
4595	Howla No. 77 in Baherchar, pargana Jajira.	621 4 0	Do. ..	....	Ramesh Chandra Ganguli and others.	..	621 4 0	..
4643	Taluk No. 2 in Chak Bazarghona, pargana Sundarban.	7,611 0 0	Do. ..	....	Hem Kanta Sen Ray Choudhury and others.	..	4,377 9 2	..
4645	Sikimi Taluk No. 2 in Chak Patukhali, pargana Sundarban.	4,575 0 0	Do. ..	....	Dwijendra Nath Ray Choudhury and others.	..	3,575 0 0	..
4690	Taluk No. 2 in Abad Chalitabunia, pargana Sundarban.	2,488 0 0	Do. ..	....	Ditto ..	..	1,975 1 0	..
4791	Jote No. 263 in Char Nipattashi, pargana Jajira.	777 14 0	Do ..	....	Ushaharan Basu Ray and others.	..	477 14 0	..
5007	Khatian No. 372 in Chak Dhalua, mauza Dhalua, pargana Sundarban.	999 11 0	Do. ..	....	Soleman Sikder ..	..	999 11 0	..
5007	Khatian No. 565 in Chak Dhalua, mauza Dhalua, pargana Sundarban.	870 14 0	Do. ..	....	Faijuddin and others	..	870 14 0	..
5007	Khatian No. 188 in Chak Dhalua, mauza Potkakhali, pargana Sundarban	831 2 0	Do. ..	....	Amiruddin Howlader	..	831 2 0	..
5007	Howla No. 278 in Khatian No. 2 in Chak Dhalua, mauza Nali, pargana Sundarban.	503 6 0	Do. ..	....	Abdul Kuddus and others	..	503 6 0	..
5007	Khatian No. 85, Howla No. 74 in Chak Dhalua, mauza Nali, pargana Sundarban.	828 3 0	Do. ..	....	Jabbaruddin and others.	..	828 3 0	..
5007	Khatian No. 247, Howla No. 280 in Chak Dhalua, mauza Nali, pargana Sundarban.	655 12 0	Do. ..	....	Bujrugali and others	..	550 12 0	..
5007	Khatian No. 54, Howla No. 69 in Chak Dhalua, mauza Charakgachhia, pargana Sundarban.	645 1 0	Do. ..	....	Fetaruddin and others	..	645 1 0	..
5007	Khatian No. 117, Howla No. 11 in Chak Dhalua, mauza Charakgachhia, pargana Sundarban.	692 12 0	Do. ..	....	Asimaddin and others	..	524 12 0	..
5007	Khatian No. 137, Howla No. 208 in Chak Dhalua, mauza Charakgachhia, pargana Sundarban.	1,914 10 0	Do. ..	....	Annada Sundari Das Gupta.	..	714 10 0	..
5007	Khatian No. 253, Howla No. 62 in Chak Dhalua, mauza Charakgachhia, pargana Sundarban.	673 14 0	Do. ..	....	Abdul Kuddus and others.	..	673 14 0	..
5007	Khatian No. 716, Howla No. 20 in Chak Dhalua, mauza Charakgachhia, pargana Sundarban.	568 0 0	Do. ..	....	Nabin Chandra Chakrabarty and others.	..	428 0 0	..
5007	Khatian No. 763, Jote No. 292 in Chak Dhalua, mauza Charakgachhia, pargana Sundarban.	545 10 0	Do. ..	....	Billat Ali and others	..	545 10 0	..

Tauzi No.	Name of mahal and pargana.	Sadar jama of whole estate.	Whether the whole estate is to be sold.	If only a share is to be sold, specification of such share or shares.	Names of proprietors of property to be sold.	If only a share is to be sold, the sadar jama of such share.	If the whole estate is to be sold, the arrears due from it.	If only a share is to be sold, the arrears due from it.
1	2	3	4	5	6	7	8	9
		Rs. a. p.				Rs. a. p.	Rs. a. p.	Rs. a. p.
5007	Khatian No. 835, Howla No. 269 in Chak Dhalua, mauza Charakgachhia, pargana Sundarban.	516 13 0	Whole	....	Sonamaddi and others	..	516 13 0	..
5008	Khatian No. 30, Howla No. 18 in Chak Barguna, mauza Kroke, pargana Sundarban.	1,041 14 0	Do. ..	....	Hazrat Ali Mia ..	..	684 14 0	..
5008	Khatian No. 344, Howla No. 16 in Chak Barguna, mauza Barguna, pargana Sundarban.	1,088 10 0	Do. ..	....	Gagan Ali and others	..	338 10 0	..
5008	Khatian No. 445, Nim Howla No. 6 in Chak Barguna, mauza Barguna, pargana Sundarban.	1,135 12 0	Do. .	...	Dinbandhu Kapal and others.		1,135 12 0	..
5008	Khatian No. 224, Howla No. 1 in Chak Barguna, mauza Barguna, pargana Sundarban.	1,773 11 0	Do. .	....	Hachanaddi Howlader.	..	1,363 11 0	..
5008	Khatian No. 396, Nim Howla No. 7 in Chak Barguna, mauza Barguna, pargana Sundarban.	542 4 0	Do. ..	....	Sonamaddin and others.	..	542 4 0	..
5008	Khatian No. 55, Howla No. 2/36 in Chak Barguna, mauza Maitha, pargana Sundarban.	2,815 15 0	Do. ..	....	Akhaya Kumar Shaha and others.	..	2,775 15 0	..
5008	Khatian No. 173, Howla No. 94 in Chak Barguna, mauza Maitha, pargana Sundarban.	580 14 0	Do. ..	....	Mahammad and others	..	255 14 0	..
5008	Khatian No. 227, Howla No. 96 in Chak Barguna, mauza Maitha, pargana Sundarban.	1,040 10 0	Do. ..	....	Dadan Ali Jamadar	..	885 10 0	..
5008	Khatian No. 534, Howla No. 263 in Chak Barguna, mauza Maitha, pargana Sundarban.	1,040 10 0	Do. ..	....	Tajambar Ali and others.	..	1,040 10 0	..
5008	Khatian No. 65, Howla No. 276 in Chak Barguna, mauza Helibunia, pargana Sundarban.	597 2 0	Do. .	...	Adam Ali and others	..	597 2 0	..
5008	Khatian No. 99, Howla No. 13/6 in Chak Barguna, mauza Helibunia, pargana Sundarban.	600 8 0	Do. .	....	Hajrath Ali Mia and others.	..	600 8 0	..
5008	Khatian No. 236, Howla No. 4/40 in Chak Barguna, mauza Helibunia, pargana Sundarban.	691 5 0	Do. ..	....	Goyjaddin and others	..	233 1 0	..
5008	Khaitan No. 296, Howla No. 79 in Chak Barguna, mauza Helibunia, pargana Sundarban.	674 2 0	Do. ..	....	Gagan and others ..	..	259 2 0	..
5008	Khaitan No. 365, Howla No. 9/44 in Chak Barguna, mauza Helibunia, pargana Sundarban.	595 0 0	Do. ..	....	Ditto ..	..	595 0 0	..
5008	Khaitan No. 517, Howla Nos. 14 and 45 in Chak Barguna, mauza Helibunia, pargana Sundarban.	552 15 0	Do. ..	....	Jatindra Nath Sengupta.	..	452 15 0	..
5008	Khatian No. 691, Howla No. 104 in Chak Barguna, mauza Helibunia, pargana Sundarban.	753 3 0	Do. ..	....	Munga Khan and others.	..	753 3 0	..
5008	Khatian No. 223, Howla No. 93 in Chak Barguna, mauza Rakshachandi, pargana Sundarban.	508 4 0	Do. ..	....	Abi Abdulla and others	..	228 4 0	..
5008	Khatian No. 408, Howla No. 235 in Chak Barguna, mauza Rakshachandi, pargana Sundarban.	608 6 0	Do. ..	....	Hashem Howlader ..	..	363 6 0	..

Tauzi No.	Name of mahal and pargana.	Sadar jama of whole estate.	Whether the whole estate is to be sold.	If only a share is to be sold, specification of such share or shares.	Names of proprietors of property to be sold.	If only a share is to be sold, the sadar jama of such share.	If the whole estate is to be sold, the arrears due from it.	If only a share is to be sold, the arrears due from it.
1	2	3	4	5	6	7	8	9
		Rs. a. p.				Rs. a. p.	Rs. a. p.	Rs. a. p.
5008	Khatian No. 491, Howla No. 281 in Chak Barguna, mauza Rakshachandi, pargana Sundarban.	628 13 0	Whole	....	Hachanuddi and others	..	628 13 0	..
5008	Khatian No. 545, Howla No. 282 in Chak Barguna, mauza Rakshachandi, pargana Sundarban.	697 14 0	Do. ..	....	Shashi Kumar and others.	..	697 14 0	..
5216	Howla No. 1460 in Char Bairagia, pargna Jajira.	2,404 2 0	Do. ..	....	Prakash Chandra Dutta	..	2,392 14 0	..
5219	Howla No. 120 in Char Dakshin Lamsipata, pargana Dakshin Shahabazpur.	1,238 3 0	Do. ..	....	Nizamal Huque and others.	..	1,238 3 0	..
5227	Howla No. 59 in Char Ratanpura , pargana Dakshin Shahabazpur.	596 1 0	Do. ..	....	Madan Mohan Shaha Ray and others.	..	692 2 0	..
5230	Howla No. 435 in Char Baralamsidhari, pargana Dakshin Shahabazpur.	1,640 7 0	Do. ..	....	Tofel Ahmed Choudhury and others	.	1,640 7 0	..
5233	Howla No. 664 in Madanpura, pargana Dakshin Shahabazpur.	1,296 6 0	Do. ..	....	Ishaprokash Ganguli and others.	..	721 8 0	..
5246	Howla in Khatian No. 801 in Char Dhali Gournagar, mauza Kalambulia, pargana Dakshin Shahabazpur.	536 6 0	Do. ..	...	Basanta Kumar Lode	..	222 2 0	..
5235	Howla No. 19 in Char Tabgi, pargana Dakshin Shahabazpur.	4,931 3 0	Do. ..	....	Ramesh Chandra Sen Poddar.	..	4,682 3 0	..
5236	Howla No. 16 in Dhali Gournagar, pargana Dakshin Shahabazpur.	586 10 0	Do. ..	....	Basanti Sengupta and others.	..	160 10 0	..
5239	Howla No. 3 in Char Madhyam Lamsidhali, pargana. Dakshin Shahabazpur.	3,021 13 0	Do. ..	....	Annada Prakash Debnath.	..	2,760 12 0	..
5245	Abadkari Howla No. 837 in Chak Lalmohan, mauza Farajganj, pargana Jajira.	763 5 0	Do. ..	....	Surya Kumar De and others.	..	738 5 0	..
5246	Howla in khatian No. 202 in Char Dhali, mauza Bauria with khatian No. 74 of mauza Karimganj, pargana Jajira.	779 2 0	Do. ..	....	Hari Narayan Shaha	..	550 2 0	..
5246	Howla in khatian No. 254 in Char Dhali Gournagar, mauza Bauria with khatian No. 912 of mauza Chatla, pargana Dakshin Shahabazpur.	1,375 13 0	Do. ..	....	Badsha Mia and others	..	1,250 13 0	..
5246	Jote in khatian No. 507 in Dhali Gournagar, mauza Kamarerhat, pargana Dakshin Shahabazpur.	894 7 0	Do. ..	....	Bijoy Gopal Das and others.	..	234 11 0	..
5268	Abadkari Taluk No. 2 in Mahal Manpura, pargana Jajira.	1,492 0 0	Do. ..	....	Samsul Alam Choudhury.	..	1,492 0 0	..
6474	Nim Howla No. 106 in Kalir Char, pargana Chandradwip.	733 3 0	Do. ..	....	Mahendra Narayan Roy Choudhury.	..	1,466 6 0	..
6553	Taluk No. 2 in Chaknaltona, Part VI, mauza Kumismara, pargana Jajira.	3,083 0 0	Do. ..	....	Upendra Lal Ray	..	3,083 0 0	..
6569	Khatian No. 1100, Oshat Howla No. 12 in Char Fasson, pargana Jajira.	939 3 0	Do. ..	....	Jalal Ahmed and others	..	389 3 0	..
6569	Khatian No. 1423, Osat Howla No. 238 in Char Fasson, pargana Jajira.	538 3 0	Do. ..	....	Rajani Kanto Biswas	..	538 3 0	..
6695	Taluk No. 3 in Depabunia, pargana Salimabad.	631 5 0	Do. ..	....	Bimala Sundari Chaudhury and others.	..	631 5 0	..
7280	Jote No. 1/12 in Baniary, pargana Salimabad.	1,197 11 0	Do. ..	....	Jnan Chandra Dutta	..	1,052 0 0	

The above tenures are being advertised for sale for instalments of revenue which were due on or before the 30th Falgoon, 1345 B.S., the latest date of payment of which was 28th March 1939.

[ILLEGIBLE], *for* Collector.

Barisal, the 20th May 1939.

Notification A.

NOTICE is hereby given under sections 6 and 13, Act XI of 1859, that the undermentioned estates and shares of estates in the district of Bakarganj will be put up for sale at the office of the Collector of that district on the 22nd June 1939 at 12 noon, for arrears of revenue and other demands which by law are realizable as arrears of land revenue :-

Tauzi No.	Name of mahal and pargana.	Sadar Jama of whole estate	Whether the whole estate is to be sold.	If only a share is to be sold, specification of such share or shares	Names of proprietors of property to be sold.	If only a share is to be sold, the sadar jama of such share.	If the whole estate is to be sold, the arrears due from it.	If only a share is to be sold, the arrears due from it.
1	2	3	4	5	6	7	8	9
		Rs. a. p.				Rs. a. p.	Rs. a. p.	Rs. a. p.
1	Zamindary Ajimpur, Tappa Ajimpur.	2,430 1 4	..	5 as. 9 g. 3 c. 1 kt. 10 dt. 10 ch. share covered by S. A. No. 1 will be sold. All other shares than that specified will be excluded from sale.	Dilip Kumar Roy Choudhury and others.	834 6 3	..	65 7 1
1436	Taluk Baidyanath Singha, pargana Bozorgomedpur.	3,003 0 0	Whole .	....	Narayan Das Chatterjee.	..	1,667 15 8	..
1459	Taluk Fateh Chand, pargana Bozorgomedpur.	3,150 8 7	..	7 as. 10 g. Residuary share.	Bipin Behari Bose	1,476 13 2	..	736 13 1
				2 as. 16 g 2 c. 2 kt. share covered by S. A. No 1.	Ditto ..	557 14 5	..	278 5 7
				5 as. 13 g. 1 c. 1 kt. share covered by S. A No. 2 will be sold.	Ditto ..	1,115 13 0	..	1,048 7 0
1482	Taluk Hara Nath Ghosal, pargana Bozorgomedpur.	4,035 14 6	Whole ..	....	Bomkesh Chatterjee and others.	..	2,214 0 6	..
1489	Taluk J. Smith Geel, pargana Bozorgomedpur.	3,175 3 0	..	9 as. 4 g. 1 c. 15 til share covered by S. A. No. 1 will be sold. All other shares than that specified will be excluded from sale.	Mr. E. C. N. Decilva and others.	1,829 10 0	.	1,070 0 2
1509	Mahal Kali Das Ghatak, pargana Bozorgomedpur.	2,082 15 1	..	5 as. 11 g. 1 c. 1 kt. 19 til Residuary share.	Akhoy Kumar Shaha and others.	725 0 1	..	522 9 8
1510	Ditto ..	694 5 0	Whole ..	....	Mathura Mohan Das and others.	..	396 11 5	..
1533	Taluk Krishna Prosad Guha, pargana Bozorgomedpur.	3,960 15 8	..	12 annas Residuary share will be sold. All other shares than that specified will be excluded from sale.	Muralidhar Roy Choudhury and others.	2,070 11 8	..	428 5 6
1555	Taluk Mohammad Jamir, pargana Bozorgomedpur.	559 11 11	Whole .	....	Bisweswar Chakravarty and others.	..	285 9 3	..
1599	Taluk Raj Kishore Rakhit, pargana Bozorgomedpur.	2,138 13 5	..	11 annas Residuary share will be sold. All other shares than that specified will be excluded from sale.	Rebati Mohan Majumder and others.	1,470 7 2	..	903 14 10
1641	Taluk Ram Ratna Das, pargana Bozorgomedpur.	1,831 0 10	..	5 as. 12 g. 3 c. 2 kt. Residuary share will be sold. All other shares than that specified will be excluded from sale.	Mr. Jatindra Kumar Roy Choudhury and others.	645 15 10	..	234 15 7
1658	Taluk Raman Krishna Nag, pargana Bozorgomedpur.	541 14 1	Whole ..	....	Abinash Chandra Banerjee, trustee to the Estate of Gopal Krishna Banerjee and others.	..	285 13 11	..
1661	Taluk Shib Joy Barujya, pargana Bozorgomedpur.	6,130 3 4	..	4 as. 17 g. 3 c 1 dt. Residuary share.	Debendra Lal Pal Choudhury and others.	1,873 2 7	..	978 14 7
				5 as. 6 g. 2 c. 2 kt. share covered by S.A. No. 1.	Hira Lal Pal Choudhury and others.	2,043 6 1	..	1,067 12 1
				3 as. 11 g. 1 kt. 1 dt. share covered by S. A. No. 4.	Ditto ..	1,362 4 8	..	711 11 8
				1 a. 6 g. 2 c. 2 kt. share covered by S. A. No. 5.	Bhuban Mohan Pal Choudhury, Shebait for Debatra.	510 13 0	..	266 15 0
1720	Zamindary Chandradwip, pargana Chandradwip and others.	13,207 6 6	Whole ..	....	The Jessore Loan Co., Ltd.	..	266 2 6	..

Tauzi No.	Name of mahal and pargana.	Sadar jama of whole estate.	Whether the whole estate is to be sold.	If only a share is to be sold, specification of such share or shares.	Names of proprietors of property to be sold.	If only a share is to be sold, the sadar jama of such share.	If the whole estate is to be sold, the arrears due from it.	If only a share is to be sold, the arrears due from it.
1	2	3	4	5	6	7	8	9
		Rs. a. p.				Rs. a. p.	Rs. a. p.	Rs. a. p.
1729	Taluk Chandra Sekhor Chakravarty, pargana Chandradwip.	2,524 8 6	Whole ..	....	Nibaran Chandra Banerjee, Common Manager.	..	655 14 0	..
1748	Taluk Mohammad Hayat, pargana Chandradwip.	7,061 0 8	..	2 as. 2 g. 1 c. 15 til share covered by S. A. No. 4 will be sold. All other shares than that specified will be excluded from sale.	Satish Chandra Shaha.	933 6 6	..	267 7 6
1752	Taluk Ram Ballav Chakraverty, pargana Chandradwip.	3,298 6 9	Whole ..	....	Ganesh Chandra Chatterjee and others.	..	4,468 12 7	..
1932	Zamindary Idrakpur, pargana Idrakpur.	986 6 6	..	11as. 5g. 1c. 1til share covered by S. A. No. 1 will be sold. All other shares than that specified will be excluded from sale.	Abul Muzahar Abdul Hamid and others.	694 6 0	..	233 1 0
2708	Zamindary Utter Sahabajpur, pargana Utter Sahabajpur.	1,494 6 5	Whole ..	....	Abani Mohan Ghose	..	628 1 4	..
3256	Zamindary Ratandi Kalikapur, pargana Ratandi Kalikapur.	3,154 6 9	..	2as. 13g. 1c. 1kt. share covered by S. A. No. 1 will be sold. All other shares than that specified will be excluded from sale.	Biraja Sundari Choudhurani.	525 11 9	..	192 13 5
3257	Ditto ..	6,308 12 0	..	9g. 1½c. share covered by S. A. No. 1.	Abdul Gafur Choudhury.	739 4 5	..	280 7 0
				10g. 2¼c. share covered by S. A. No. 6 will be sold. All other shares than that specified will be excluded from sale.	Abdul Kader Choudhury.	837 14 6	..	317 12 9
3258	Ditto ..	6,308 12 0	..	3as. 3g. 3c. share covered by S. A. No. 6.	Ditto ..	1,256 12 10	..	349 10 7
				2as. 16g. 1c. share covered by S. A. No. 7.	Abdul Gafur Choudhury.	1,108 15 3	..	667 14 2
3266	Zamindary Shahajadpur, pargana Shahajadpur.	857 13 4	Whole ..	....	Kali Kumar Gangooli, Common Manager.	..	169 1 10	..
3865	Zamindary Abdullapur, Tappa Abdullapur.	1,380 8 0	Do. ..	....	Profulla Kumar Pal Choudhury and others	..	350 8 7	..
4534	Char Sarikal, pargana Jazira.	3,441 11 3	..	11as. 1g. 1c. Residuary share.	Olfatunnessa Khatoon and others.	2,379 10 3	..	2,028 10 3
				4as. 18g. 3c. share covered by S. A. No. 1 will be sold.	Mr. A. M. Lokhat	1,062 1 0	..	913 1 0
4537	Lamchari of Char Baria, pargana Chandradwip.	707 12 9	Whole ..	....	Narendra Nath Gupta and others.	..	176 14 6	..
4575	Char Baraikaran, pargana Salimabad.	541 0 0	Do. ..	....	Kumar Satya Ghosal Bahadur and others.	..	200 0 0	..
4605	Char Samajdi Baligaon, pargana Salstanagore.	2,194 5 0	Do. ..	....	Satish Chandra Das and others.	..	397 4 11	..
4607	Bara Baishdia Abad, pargana Chandradwip.	44,008 0 0	Do. ..	....	Naresh Chandra Bose.	..	50,516 0 0	..
4624	Jhanjhania Namajpur, pargana Salimabad.	609 0 0	Do. ..	....	Sarojkumar Bose, Common Manager.	..	609 0 0	..
4625	Dari Char Gazipur, pargana Salimabad.	2,357 0 0	Do. ..	....	Kumar Satya Mohan Ghosal Bahadur and others.	..	1,373 0 0	..
4651	Char Madhab Roy 1st Takta, pargana Ajimpur.	871 0 0	Do. ..	....	Kali Prosanna Datta Choudhury and others.	..	272 8 0	..
4734	Char Sachilapur Kistakati, pargana Ajimpur.	996 0 0	Do. ..	....	Kumar Satya Mohan Ghosal Bahadur and others.	..	900 0 0	..
4933	New Char Khajuria, pargana Chandradwip.	3,773 0 0	Do. ..	....	Dilip Kumar Roy Choudhury and others.	..	1,886 8 0	..

Tauzi No.	Name of mahal and pargana.	Sadar jama of whole estate.	Whether the whole estate is to be sold.	If only a share is to be sold, specification of such share or shares.	Names of proprietors of property to be sold.	If only a share is to be sold, the sadar jama of such share.	If the whole estate is to be sold, the arrears due from it.	If only a share is to be sold, the arrears due from it.
1	2	3	4	5	6	7	8	9
		Rs. a. p.				Rs. a. p.	Rs. a. p.	Rs. a. p.
5202	Char Udaipur, pargana Jazira.	1,416 0 0	..	8 annas Residuary share will be sold All other shares than that specified will be excluded from sale.	Birendra Nath Guha Choudhury.	708 0 0	..	107 0 0
5209	Taluk Ram Deb Datta, mauza Shibpur, pargana Gopalpur Mrizanagore.	1,751 0 0	Whole ..	....	Ditto ..	..	1,434 0 0	..
5210	Taluk Ram Deb Datta, mauza Mahadebpur, pargana Gopalpur Mrizanagore.	760 0 0	Do ..	....	Ditto ..	..	296 0 0	..
5232	Char Gazipur, pargana Jazira.	1,002 0 0	.	10 annas Residuary share.	Abdul Kader Choudhury and others.	626 4 0	..	62 10 0
5234	Char Padma, pargana Dakhin Sahabajpur.	5,357 0 0	Whole ..	....	Dhirendra Chandra Roy and others.	..	5,357 0 0	..
5285	Char Joynagore, pargana Uttar Sahabajpur.	29,423 11 0	The 16 as. of the interest of the temporary proprietary and farming settlement of the entire estate will be sold for the unexpired portion of the period of 15 years from 1st April 1929 to 31st March 1944 for which period temporary proprietary and farming settlement of the entire estate was made with the 4 as. proprietors of the estate Babu Saradindu Mukherjee.	The 4 as. proprietary right of Babu Saradindu Mukherjee in the estate will be sold. The proprietary right in the remaining 12 as. share the owner of which refused settlement at the last revisional settlement and are receiving a malikana of Rs. 1,875 annually from Government will not be sold, but the purchaser of the 4 as. share will be entitled to the farming settlement for the remainder of the term of settlement. At the resettlement of the estate on the expiry of the current settlement the right of the said 12 as. proprietors to get settlement will remain intact.	1. Provabati Deb 4 ans. 2. Sukhendu Nath Ghose, Administrator to the estate of Surath Kumari 8 ans. 3. Babu Saradindu Mukherjee 4 ans. 16 ans. The temporary proprietary and farming settlement-holder of the entire estate being the said Babu Saradindu Mukherjee, owner of the 4 as. proprietary right as mentioned above.	..	48,847 6 0	..
6080	Taluk Howla Anantaram Nag, Kismat Nyamati, pargana Bozorgomedpur.	729 15 9	Whole .	..	Abinash Chandra Banerji, trustee to the Estate Gopal Krishna Banerjee and others.	..	479 15 9	..
6102	Taluk Madhabram Datta, Kismat Ramnagore, pargana Bozorgomedpur.	761 14 3	Do. .	....	Rajendra Nath Das and others.	..	611 14 3	..
6117	Osat Taluk Kebal Rajprosu, Kismat Karticpasa, pargana Bozorgomedpur.	1,115 6 0	..	8 as. 15 g. Residuary share will be sold. All other shares than that specified will be excluded from sale.	Srish Chandra Ganguli and others.	609 14 8	..	557 12 2
6317	Dari Char Khajuria, pargana Chandradwip.	1,327 0 0	Whole ..	....	Dilip Kumar Roy Choudhury and others.	..	1,327 0 0	..
6331	S. A. to mauza Bidyanandapur and others, pargana Saistabad.	874 0 0	Do. ..	....	Nowabjada Syed Fazle Rabbi Choudhury.	..	874 0 0	..
6332	S. A. to Santoshpur known as Ratanpur, pargana Chandradwip.	817 0 0	Do. ..	....	Dilip Kumar Roy Choudhury and others.	..	817 0 0	..
6334	S. A. to Santoshpur *alias* Ratanpur, pargana Chandradwip.	2,182 0 0	Do. ..	....	Ditto ..	..	950 0 0	..

Tauzi No.	Name of mahal and pargana.	Sadar jama of whole estate.	Whether the whole estate is to be sold.	If only a share is to be sold, specification of such share or shares.	Names of proprietors of property to be sold.	If only a share is to be sold, the sadar jama of such share.	If the whole estate is to be sold, the arrears due from it.	If only a share is to be sold, the arrears due from it.
1	2	3	4	5	6	7	8	9
		Rs. a. p.				Rs. a. p.	Rs. a. p.	Rs. a. p.
6358	S.A. to Ajimpur Andharmanik, pargana Ajimpur.	521 0 0	Whole ..	....	Syed Fazle Rabbi Choudhury and others.	..	185 8 0	..
6382	S. A. to Gazipur Thak, pargana Jazira.	1,208 0 0	Do. ..	....	Rajendra Kumar Chakraverty and others.	..	300 0 0	..
6410	S. A. to mauza Sakuchia, pargana Abdullapur.	1,042 0 0	Do. ..	....	Sajeda Khatoon Choudhurani and others.	.	700 0 0	..
6457	Zamindary Srikanta Roy Choudhury, pargana Aurangpur.	1,195 10 0	..	8 annas Residuary share will be sold. All other shares than that specified will be excluded from sale.	Umesh Chandra Banerjee and others.	597 13 0	..	175 8 0
6459	Zamindary Kaliprosad Roy Choudhury, pargana Aurangpur	579 14 0	Whole ..	....	Narendra Nath Roy Choudhury and others, Joint Receiver.	..	168 4 0	..
6462	Zamindary Kali Das Roy Choudhury, pargana Aurangpur.	894 1 0	Do. ..	....	Ajita Sundari Debya and others.	.	262 10 0	..
6571	S. A. to Bagura Abkandu, 1st portion, pargana Chandradwip.	857 0 0	Do ..	....	Sudhir Chandra Das and others.	..	250 0 0	..
6602	S. A. to Rafiadi Koichari, pargana Salstabad.	531 0 0	Do. ..	....	Syed Mohammad Hossain Choudhury.	..	531 0 0	..
6672	S. A. to mauza Baniari, pargana Selimabad.	1,156 0 0	Do ..	....	Saroj Kumar Bose, Common Manager to the Estate of Promathanath Roy Choudhury and others.	..	950 0 0	..
6674	S. A. to mauza Raghunathpur, pargana Selimabad.	1,688 0 0	Do. ..	..	Ditto ..	.	1,400 0 0	..
6751	Taluk Naranarayan Ghose, pargana Balarampur Sujabad.	1,529 0 3	..	12 as. share covered by S A No. 1	Sanandu Chandra Shaha Choudhury.	1,146 12 0	..	223 8 0
7071	Taluk Mir Abi Mohammad Ahsan, pargana Bozorgomedpur.	2,177 2 3	Whole ..	....	Mir Mohammad Ahsan and others.	..	479 14 6	..
7177	Taluk Jogendra Nath Chakraverty, pargana Chandradwip.	843 4 10	Do. ..	....	Jogendra Nath Chakraverty Roy Choudhury.	..	371 2 2	..
7178	Taluk Sukumari Debi Choudhurani, pargana Chandradwip.	843 12 10	Do. ..	....	Sukumari Debi Chaudhurani.	..	461 4 10	..
7213	Taluk Provamayee Guha, pargana Bozorgomedpur.	509 12 9	Do. ..	....	Bimala Charan Guha and others.	..	93 1 11	..
7226	Zamindary Haramohan Banikya, Tappa Abdullapur.	986 2 0	Do. ..	....	Nikunja Behari Banikya Choudhury.	..	250 6 3	..
7251	Zamindary Premlal Roy Choudhury, pargana Chandradwip.	2,780 8 0	Do ..	....	Prem Lal Roy Choudhury, Administrator.	..	1,429 13 3	..
7252	Zamindary Jnanendra Kumar Roy Choudhury, pargana Chandradwip.	2,780 8 0	Do. ..	....	Bimala Charan Guha, Reciever.	..	503 2 6	..
7258	Zamindary Profulla Bala Choudhurani, pargana Chandradwip.	1,390 4 0	Do. ..	....	Profulla Bala Choudhurani.	..	501 10 6	..

The above Estates and shares of Estates are being advertised for sale for instalment of revenue which were due on or before the 30th Falgoon 1345 B.S., the latest date of payment of which was 28th March 1939.

Barisal the 20th May 1939. **[ILLEGIBLE], *for* Collector.**

Notification A.

NOTICE is hereby given under sections 6 and 13, Act XI of 1859, that the undermentioned estates and shares of estates in the district of Khulna will be put up to sale at the office of the Collector of that district on the 24th June 1939, at 12 noon, for arrears of land revenue.

When in columns 5, 7 and 9 of the following statement it is stated that only a share is to be sold, it is to be understood that a separate account is kept for that share.

Tauzi No.	Name of mahal and pargana.	Annual land revenue of the whole estate.	Whether the whole estate is to be sold.	If a share is to be sold, specification of such share or shares.	Names of proprietors of property to be sold.	If a share is to be sold, the sadar jama of such share or shares.	If the whole estate is to be sold, the arrears due from it.	If only a share is to be sold, the arrears due from it.
1	2	3	4	5	6	7	8	9
		Rs. a. p.				Rs. a. p.	Rs. a. p.	Rs. a. p.
77/2	Dhuliapur, pargana Dhuliapur.	..	..	S. A. No. 2—11 annas share.	Babu Dharani Mohan Roy.	12,166 15 4	..	4,015 13 10
108/1	Babulia, pargana Buran.	..	..	S. A. No. 1—8 annas share.	Rabindra Nath Roy Choudhury.	799 3 6	..	392 12 3
917	Paranpur Haldarkhali, pargana Sundarbans.	1,671 0 0	Whole	....	Babu Dharani Mohan Roy.	..	1,671 0 0	..
958	Brahmapur, pargana Isafpur.	1,754 1 5	Do. ..	....	Babu Upendra Chandra Sen, Manager, Group of Wards Estate on behalf of Khitish Ch. De and another.	..	6,216 1 9	..
791	Maleki Mohal Katipara, pargana Malai.	531 0 0	Do. ..	....	Rabindra Nath Roy Choudhury and others.	..	266 0 0	..
810/1	Kumira Jola, pargana Sundarbans.	..	..	S. A. No. 1—5as. 5gds. share.	Hem Chandra Roy Choudhury and others.	1,708 3 6	..	1,125 3 6
810/2	Ditto ..	..	..	S. A. No. 2—5as. 5gds. share.	Prafulla Chandra Roy Choudhury, Sm. Kumud Baisni, Choudhurani, widow of late Purna Chandra Roy Choudhury.	1,708 3 6	..	326 11 3
989/1	Maleki Mohal Khonarmet, pargana Sundarbans.	..	..	S. A. No. 1—2 as. 6gds. 2k. 2kr share.	Paresh Nath Das and others.	732 10 8	..	69 12 3
1030	Maleki Mohal Char Sitalpur, pargana Dhuliapur.	858 0 0	Whole	....	Babu Dharani Mohan Roy.	..	429 0 0	..
181	Sarparajpur, pargana Dhuliapur.	747 9 4	Do. ..	....	New lease-holder Joygopal Sarkar and another.	..	1,067 0 6	..
862	Narendrapur, pargana Sundarbans.	587 4 2	Do. ..	....	Srimati Binodini Devi and others.	..	417 4 2	..
890	Sundarbans Bazeapti Mohal Barabaria, pargana Sundarbans.	6,116 0 0	Do. ..	....	Sm. Subasini Dutta, wife of Narendra Nath Dutta.	..	4,476 0 0	..
905	Mahish Charania, pargana Sundarbans.	537 14 5	Do. ..	....	Jitendra Nath Sen Choudhury and others.	..	517 0 3	..
1003/1	Lot No. 223 Dakupi	..	..	S. A. No. 1—9 as. 12gds. 2k. share.	Sital Chandra Bain and others.	2,201 1 9	..	395 7 3
1003/2	Ditto ..	..	..	S. A. No. 2—5as. 10gds. share.	Lokenath Mondal and others.	1,257 12 6	..	842 15 6

N.B.—The above estates or shares of estates are being advertised for sale for instalments of revenue which were due on or before the 30th Falgoon, 1345 B.S., the last date of payment of which was the 28th March 1939.

J. C. MAJUMDAR, *for* Collector.

Khulna, the 22nd May 1939.

Notification A.

NOTICE is hereby given, under sections 6 and 13, Act XI of 1859, that the undermentioned estates and shares of estates in the district of Murshidabad will be put up for sale at the office of the Collector of that district on the 26th June 1939 at 12 noon for arrears of revenue (and other demands which by law are realisable as arrears of land revenue).

When in columns 5, 7 and 9 of the following statement it is stated that only a share is to be sold, it is to be understood that a separate account is kept for that share :—

Tauzi No.	Name of mahal and pargana.	Sadar jama of whole estate.	Whether the whole estate is to be sold.	If only a share is to be sold, specification of such share or shares.	Names of proprietors of property to be sold	If only a share is to be sold, the sadar jama of such share.	If the whole estate is to be sold, the arrears due from it.	If only a share is to be sold, the arrears due from it
1	2	3	4	5	6	7	8	9
		Rs. a. p.				Rs. a. p.	Rs. a. p.	Rs. a. p.
5	Dehi Kutabpur, pargana Sherpur.	..	No ..	Residuary share—1a. 7g 1c. 3 til. All other shares besides that specified will be excluded from the sale.	Syed Abdul Wahid	610 12 2 Police— 4 14 5	..	208 6 0 Police— 0 8 4
9	Kashipur, pargana Kashipur.	..	No ..	S. A. No. 3—Share 3as. 4g. 3c. 1kr. 13 til.	Rudra Nath Roy Choudhuri.	1,637 4 0	..	976 1 10
				S. A. No. 11—Share 3as. 2c. 1kr. 10 til. All other shares besides that specified will be excluded from the sale.	Gosta Behari Mondal as certified guardian of Rash Behari Mondal.	1,529 6 0	..	187 8 1
13	Kulberia, pargana Kulberia.	..	No ..	Residuary share—8 annas. All other shares besides that specified will be excluded from the sale.	Nani Gopal Chakrabarty as sebait.	1,865 14 7	..	634 15 8
14	Ditto ..	631 14 4	Whole ..	....	Raseswari Chaudhurani as mother and guardian of her minor adopted son Sasanka Bhusan Choudhury.	..	361 5 3	..
21	Ditto ..	..	No ..	S. A. No. 12—Share 7as. 4g. 2c. 12 til. All other shares besides that specified will be excluded from the sale.	Prankali Pramanik as Trustee to the estate of Tara Kinkor Chandra.	534 7 4	..	485 7 9
25	Korjora, pargana Behorole.	..	No ..	Residuary share—12 annas. All other shares besides that specified will be excluded from the sale.	Tarangini Debi, executrix to the estate of Kedar Nath Bagchi and others.	890 14 3	..	975 3 9
56	Khargram, pargana Khargram.	..	No ..	Residuary share—3as. 13g. 1c. 1kr. 4 til. All other shares besides that specified will be excluded from the sale.	Kalipada Roy Choudhury and others.	522 0 9	..	204 5 10
63	Khalilpur, pargana Islampur.	506 10 8	Whole ..	....	Dharani Dhar Gupta, sebait.	..	362 6 6	..
70	Dehi Gankor Charka, pargana Gankor.	..	No ..	Residuary share—3as. 4g. 3c. 2kr.	Nanda Kumar Boral and another as sebaits.	2,962 10 3 Police— 53 10 10	..	2,252 15 0 Police— 13 6 8
				S. A. No. 1—Share 3as. 16g. 2kr. 14 til.	Gobind Das Nath as sebait.	3,482 15 0 Police— 63 0 2	..	2,974 12 4 Police— 31 8 1
				S. A. No. 2—Share 3as. 16g. 2kr. 13 til.	Shyama Charan Nath as sebait.	3,482 15 0 Police— 63 0 3	..	2,592 6 5 Police— 15 12 2
				S. A. No. 3—Share 3as. 16g. 2kr. 13 til.	Radha Ballav Nath as sebait.	3,482 15 0 Police— 63 0 2	..	2,687 7 10 Police— 15 12 0
				S. A. No. 4—Share 15 gandas. All other shares besides that specified will be excluded from the sale.	Sarojini Bala Dasi as mother and guardian of Sailendra Kumar Boral and others (minors) as sebaits.	685 3 8 Police— 12 6 5	..	518 5 8 Police— 3 1 8
71	Dehi Gangedda, pargana Gankor.	..	No ..	S. A. No. 1—Share 11as. 17g. 8c. 2kr. 10 til. All other shares besides that specified will be excluded from the sale.	Phatik Chandra Sihi and others.	1,948 4 0 Police— 35 3 0	..	1,311 8 0 Police— 9 0 0

Tauzi No.	Name of mahal and pargana.	Sadar jama of whole estate.	Whether the whole estate is to be sold.	If only a share is to be sold, specification of such share or shares.	Names of proprietors of property to be sold.	If only a share is to be sold, the sadar jama of such share.	If the whole estate is to be sold, the arrears due from it.	If only a share is to be sold, the arrears due from it.
1	2	3	4	5	6	7	8	9
		Rs. a. p.				Rs. a. p.	Rs. a. p.	Rs. a. p.
78	Gobarhati, pargana Fatesing.	..	No ..	S. A. No. 1—Share 8 annas. All other shares besides that specified will be excluded from the sale.	Surendra Bala Dasi	732 11 3	..	287 14 5
91	Ganja Raipur, pargana Goas.	618 10 11	Whole	....	Heyatennessa Begum and others.	..	476 10 3	..
138	Jadubati Kismut, pargana Fatesing.	508 13 9	Do. ..	....	Krishna Sunolini Dasi as mother and guardian of Subodh Krishna Ghose Maulik (minor).	..	103 15 3	..
143	Taraf Debi Jadabpur, pargana Muraripur.	4,127 7 4	Do.	....	Raja Protiva Nath Roy Bahadur as sebait.	..	1,409 14 5	..
155	Jhilli Dehi, pargana Sherpur.	..	No ..	S. A. No. 2—Share 8as. 5gds. All other shares besides that specified will be excluded from the sale.	Sheikh Joynal Hossain Mondal and others.	888 8 9 Police— 6 12 10	..	280 10 9 Police— 0 14 1
167	Dayanagor Kismut, pargana Dayanagor.	..	No ..	Residuary share—12 annas. All other shares besides that specified will be excluded from the sale.	Choudhury Muhammad Abdul Huq and others.	7,193 1 6	..	5,345 14 3
179	Taraf Das Hazari, pargana Das Hazari.	..	No ..	S. A. No. 1—Share 8 annas. All other shares besides that specified will be excluded from the sale.	Rajani Bala Choudhurani as mother and guardian of Shamapada Choudhuri (minor) and another.	661 10 5	..	310 15 3
211	Tarai Narayanpur Juginda, pargana Rajpur.	..	No ..	Residuary share - 8 annas. All other shares besides that specified will be excluded from the sale.	Hari Das Bagchi and others.	630 3 3	..	466 6 1
221	Pargana Huda Patkabari, pargana Patkabari.	..	No ..	S. A. No. 2—Share 4as. 13g. 1c. 1kr.	Syed Zahangir Mirza.	3,308 10 11 Police— 54 5 10	..	1,190 10 5 Police— 13 9 4
				S. A. No. 5—Share 18g. 1c. 1kr.	Munna Khanum ..	649 14 7 Police— 10 10 10	..	233 14 0 Police— 2 10 9
				S. A. No. 7—Share 4as. 1g. 2c. 2kr. All other shares besides that specified will be excluded from the sale.	Syed Zahangir Mirza as guardian of minor Syed Nawab Jan and others.	2,895 0 9 Police— 47 9 0	..	1,041 7 0 Police— 11 14 8
246	Panchonpara, pargana Gankor.	660 14 0	Whole	...	Maulvi Golam Gous and others, joint motwalli.	..	476 4 8	..
251	Lakheraj Bajeupti Pardiar, Lakshminarayanpur.	978 12 9	Do. ..	....	Basanta Kumari Debi and others.	..	185 13 6	..
254	Fatesingh, pargana Fatesingh.	..	No ..	S. A. No. 2—Share 3 as. 4 g.	Susilabala Debi, for herself and as mother of minors Arunendra Narayan Roy and Bhabatendra Narayan Roy.	9,268 14 5	..	1,663 6 0
				S. A. No. 4—Share 3as. 4g. All other shares besides that specified will be excluded from the sale.	Anila Bala Debi as executrix to the estate of Rajendra Narayan Roy.	9,268 14 6	..	7,076 15 7
262	Huda Baranagar, pargana Muraripur.	4,062 13 1 Police— 72 2 4	Whole	....	Nalini Nath Chatterjee and others.	..	2,644 15 11 Police— 14 9 2	..
279	Zemindary Kismat Basudebkhali, pargana Mohalandi.	..	No ..	S. A. No. 1—Share 3as. 5g. 2c. 5til. All other shares besides that specified will be excluded from the sale.	Khagendra Behari Dutt and others.	547 11 0	..	197 11 0

Tauzi No.	Name of mahal and pargana.	Sadar jama of whole estate.	Whether the whole estate is to be sold.	If only a share is to be sold, specification of such share or shares.	Names of proprietors of property to be sold.	If only a share is to be sold, the sadar jama of such share.	If the whole estate is to be sold, the arrears due from it.	If only a share is to be sold, the arrears due from it.
1	2	3	4	5	6	7	8	9
		Rs. a. p.				Rs. a. p.	Rs. a. p.	Rs. a. p.
283	Kharija Taluk Balarampur Mitrabati, pargana Alinagar.	..	No ..	Residuary share—2as. 5g. 3c. 1kr. All other shares besides that specified will be excluded from the sale.	Bhola Dasi Debi Chaudhurani for self and as mother and guardian of minor Brahmapada Roy Chaudhuri and another jointly.	702 12 4	..	5 12 6
294	Taraf Ballavpur, pargana Kankjole.	1,135 9 5	Whole	....	Nawab Bahadur of Murshidabad.	..	549 5 5	..
307	Mahal Kismat mauza Bejpara, pargana Chunakhali.	506 0 6	Do. ..	....	Moulvi Golam Gous as joint motwalli.	..	738 0 10	.
323	Bagha Mitrapur, pargana Nowanagar.	663 9 6	Do. ..	...	Binapani Dasi as sebait.	..	308 6 3	..
327	Bohutali Kismat, pargana Bohutali.	2,561 1 1	Do. ..	....	Lalit Mohon Singha and others.	..	1,851 5 4	..
328	Kismat Pargana Bohutali, pargana Bohutali.	2,316 8 9	Do. ..	....	Ditto ..	..	1,844 0 6	..
332	Bhowanipur Huda, pargana Akbarshahi.	..	No ..	Residuary share—6as. 8g. All other shares besides that specified will be excluded from the sale.	Bhola Nath Bagchi and others.	1,085 11 0	..	1,148 3 2
340	Mondalsar Dihi, pargana Sherpur.	2,118 1 1	Whole	....	Binapani Dasi as sebait.	..	455 15 10	..
341	Dihi Mostafapur, pargana Sherpur.	..	No ..	S. A. No. 1—Share 4as. 10gds.	Anila Bala Debi ..	2,171 6 9 Police— 16 9 9	..	709 7 6 Police— 12 4 0
				S. A. No. 7—Share 2as. 3g. 3c. All other shares besides that specified will be excluded from the sale.	Madan Mohan Tribedi and another.	1,055 8 11 Police— 8 1 4	..	345 4 6 Police— 4 0 0
342	Dihi Molikandar, pargana Sherpur.	..	No ..	Residuary share—2as. 13g. 1c. 1kr.	Narendra Narayan Ray Chaudhuri as sebait.	575 7 0 Police— 4 6 5	..	191 6 1 Police— 1 1 7
				S. A. No. 2—Share 5as. 6g. 2c. 2kr. All other shares besides that specified will be excluded from the sale.	Bishnupada Misra as sebait.	1,150 14 0 Police— 8 12 11	..	646 8 0 Police— 2 3 3
345	Mohanpur, pargana Mohanpur.	4,390 11 0	Whole	....	Asit Mohon Ghose Moulick, sebait.	..	1,160 4 8	..
368	Mongolpur, pargana Mongolpur.	1,093 11 1	Do. ..	....	Bimolendu Nath Singha Chaudhury and others.	..	683 11 9	..
369	Mohammadpur-Jamsherpur, pargana Dashazari.	752 4 10	Do. ..	....	Lalit Mohan Sinha and others.	..	294 12 2	..
384	Kismat Maruth, pargana Kutubpur.	1,029 5 4	Do. ..	....	Sristhi Dhar Roy and others.	..	360 14 2	..
387	Mahal Mahadebnagar, pargana Rajshahi.	..	No ..	S. A. No. 3—Share 4as. 12g. 2k. All other shares besides that specified will be excluded from the sale.	Tridibesh Chandra Singha and others.	539 9 9	..	278 11 9
436	Zemindary pargana Shajahanpur, pargana Shajahanpur.	..	No ..	Residuary share—9as. 12g. All other shares besides that specified will be excluded from the sale.	Anila Bala Debi and others.	2,089 15 10	..	1,406 10 8
456	Samsabad, pargana Beharole.	..	No ..	S. A. No. 5—Share 1a. 11g. 2c. 2kr. All other shares besides that specified will be excluded from the sale.	Bibi Hafijatunnessa Ummatan Fatima Chaudhurani.	611 15 5	..	224 1 7
464	Mauza Sankarpur, pargana Fatesing.	707 15 5	Whole	......	Krishna Sunalini Dasi as mother and guardian of Subodh Kumar Ghose Moulick (minor).	..	117 5 3	..

Tauzi No.	Name of mahal and pargana.	Sadar jama of whole estate.	Whether the whole estate is to be sold.	If only a share is to be sold, specification of such share of shares.	Names of proprietors of property to be sold.	If only a share is to be sold, the sadar jama of such share.	If the whole estate is to be sold, the arrears due from it.	If only a share is to be sold, the arrears due from it.
1	2	3	4	5	6	7	8	9
		Rs. a. p.				Rs. a. p.	Rs. a. p.	Rs a. p.
472	Zamindary Kismat Sagardighi, pargana Matalandi.	..	No ..	Residuary share—11as. 12 g. 2 c. 14 til. All other shares besides that specified will be excluded from the sale.	Guru Charan Singha, sebait.	542 2 7	..	192 8 11
486	Zamindary Taraf Hilora, pargana Sultanuzia.	..	No ..	S. A. No. 1—Share 8 annas.	Mohini Mohon Sarker, sebait.	2,434 14 1 Police— 59 2 10	..	406 6 5 Police— 7 6 5
				S. A. No. 2—Share 2 annas.	Naba Kumar Singh Dudhoria and another.	608 11 7 Police— 14 12 9	..	101 9 7 Police— 1 13 7
				S. A. No. 3—Share 2 annas.	Ghana Shyam Bibi	608 11 7 Police— 14 12 8	..	101 9 7 Police— 1 13 6
				S. A. No. 4—Share 2 annas.	Debendra Nath Mukhopadhay, sebait.	608 11 6 Police— 14 12 8	..	101 9 4 Police— 1 13 8
				All other shares besides those specified will be excluded from the sale.				
495	Mauza Harispur, pargana Kulberia.	520 0 0	Whole	....	Nirode Mohon Ghose Moulick and others.	..	185 15 3	..
499	Taraf Hilora, pargana Sultanuzia.	1,759 6 0	Do. ..	....	Nani Gopal Chandra and others.	..	448 8 0	..
508	Dihi Atai, pargana Sherpur.	..	No ..	Residuary share—8 annas.	Nilabja Prova Debi as grandmother and guardian and Kiranbala Sinha as mother and guardian of Amita Gopal Saha and another.	1,726 5 0 Police— 13 3 4	..	574 2 2 Police— 3 4 10
				S. A. No. 4—Share 3 as. 6 g. 2 c. 2 kr.	Sailesh Kumari Sinha and others, sebaits.	719 4 9 Police— 5 8 1	..	239 3 6 Police— 1 6 2
				All other shares besides those specified will be excluded from the sale.				
516	Taraf Maniadihi, pargana Fatesingh.	..	No ..	Residuary share—8 annas. All other shares besides that specified will be excluded from the sale.	Subodh Krishna Ghose Moulick and others.	3,229 1 1	..	1,336 8 6
521	Tara Anupnagar, pargana Rajshahi.	..	No ..	Residuary share—7 as. 4 g. 1 c. 1 kr. All other shares besides that specified will be excluded from the sale.	Nur Md. Biswas ..	784 13 10	..	204 9 4
537	Kismat Pargana Ekbarshahi.	..	No ..	S. A. No. 4— Share 2 as. 19 g. 3 c. All other shares besides that specified will be excluded from the sale.	Gouri Sankar Chaudhuri jointly with Shib Sankar Chaudhuri.	603 3 0	..	252 13 9
593	Taraf Jiaganj, pargana Asadnagar.	1,281 3 8	Whole	....	Naba Kumar Singh and Joy Kumar Singh Dudhoria.	..	367 5 0	..
596	Dewnapur Noanagar and 3 mauzas, pargana Dewnapur.	..	No ..	S. A. No. 2— Share 8 annas. All other shares besides that specified will be excluded from the sale.	Hirendranath Roy and another.	649 5 6	..	162 0 0
2726	Alaipur, pargana Kankjole.	..	No ..	Residuary share—8 annas. All other shares besides that specified will be excluded from the sale.	Hirendra Narayan Roy and others.	1,460 4 4	..	819 10 0
2779	Taraf Kanaipara, pargana Asadnagar.	1,185 13 1	Whole	....	Dharani Kumar Ghose and another.	..	649 3 8	..

Tauzi No.	Name of mahal and pargana.	Sadar jama of whole estate.	Whether the whole estate is to be sold.	If only a share is to be sold, specification of such share or shares.	Names of proprietors of property to be sold.	If only a share is to be sold, the sadar jama of such share.	If the whole estate is to be sold, the arrears due from it.	If only a share is to be sold, the arrears due from it.
1	2	3	4	5	6	7	8	9
		Rs. a. p.				Rs. a. p.	Rs. a. p.	Rs. a. p.
2785	Taraf Hajiganj, pargana Asadnagar.	662 15 3	Whole	....	Raseswari Chaudhurani as mother and certified guardian of her adopted son Sasanka Bhusan Chaudhuri (minor).	..	493 14 0	..
2786	Rambhadrapur, pargana Asadnagar.	1,028 2 7	Do. ..	....	Syed Sadeque Reza	..	631 3 0	..
3250	Kashijote, pargana Denya.	599 13 8	Do. ..	....	Maulvi Golam Gous and others, joint motwallis.	..	430 15 0	..
577 / Part II.	Beel Pocho Kobra, pargana Ganeshat.	883 0 0	Do. ..	....	Raja Prativa Nath Roy as sebait.	..	221 6 0	..
584 / Part II.	Deara Shibnagar, pargana Sashkarpur.	2,054 0 0	Do. ..	....	Naresh Narayan Roy and others	..	70 11 3	..
3053 / Part II.	Deara Mehal Char Chandpur Digar, pargana Patkabari.	628 0 0	Do. ..	....	Nawab Syed Abul Hossain *alias* Sultan Saheb as Trustee	..	157 0 0	..

This notice is issued in respect of instalments of revenue which were due on or before the 30th Falgoon, 1345 B.S., of which the latest date of payment was 28th March 1939.

Berhampore, the 23rd May 1939. [ILLEGIBLE], *for* Collector.

Notification A.

NOTICE is hereby given under sections 6 and 13, Act XI of 1859, that the undermentioned estates and shares of estates in the district of Dinajpur will be put up for sale at the office of the Collector of that district on the 26th June 1939 at 12 noon for arrears of revenue and other demands which by law are realizable as arrears of land revenue.

When in columns 5, 7 and 9 of the following statement it is stated that only a share is to be sold, it is to be understood that a separate account is kept for that share :

Tauzi No.	Name of mahal and pargana.	Sadar jama of whole estate.	Whether the whole estate is to be sold.	If only a share is to be sold, specification of such share or shares.	Names of proprietors of property to be sold.	If only a share is to be sold, the sadar jama of such share.	If the whole estate is to be sold, the arrears due from it.	If only a share is to be sold, the arrears due from it.
1	2	3	4	5	6	7	8	9
		Rs. a. p.				Rs. a. p.	Rs. a. p.	Rs. a. p.
106	Surjapur, pargana Salbari.	5,478 11 0	Shares noted in column 5 will be put up for sale together.	Residuary share 8 annas.	Benode Behari Roy Choudhury and others.	2,739 5 6	..	1,333 0 0
				S. A. No. 1 8 annas.	Akhoy Kumar Roy Choudhury.	2,739 5 6	.	(*a*) 369 10 10
				16 annas				1,334 0 0
153	Jhargaon, pargana Dehatta.	7,270 10 8	Yes ..	..	Shyama Prosad Roy	..	2,500 0 0	..
184	Rajnagar, pargana Rajnagar.	5,191 10 11	Yes ..	..	Mr. K. C. Mukherjee, Official Receiver to the estate of Maharaj Bahadur Sing.	..	2,560 0 0	..
219	Bondanga, pargana Mahasa.	5,377 9 3	Shares noted in column 5 will be put up for sale together.	Residuary share 8 annas.	Badri Narayan Dhar and others.	2,688 12 7	..	1,227 0 0
				S. A. No. 1— 8 annas.	Saurindra Narayan Dhar and others.	2,688 12 8	..	1,224 15 8
				16 annas.				
462	Safanagar, pargana Kardaha.	7,637 8 6	Yes ..	..	Fatema Khatun Matwalli, represented by common manager Maulvi Md. Yasin of Burdwan, Syed Badarodozza and others, proprietors.	..	3,530 14 6	..
463	Amrah, pargana Gilahabari.	5,016 2 5	Yes ..	..	Braja Bhusan Roy Choudhury and others.	..	2,400 15 4	..

This notice is issued in respect of instalments of revenue due on or before (*a*) the 30th Agrahayan and the 30th Phalgoon, 1345 B.S., of which the latest dates of payment were (*a*) 12th January and 28th March 1939 A.D., respectively.

Dinajpur, the 24th May 1939. [ILLEGIBLE], *for* Collector.

Notification A.

NOTICE is hereby given under sections 6 and 13, Act XI of 1859, that the undermentioned estates and shares of estates in the district of Bogra will be put up for sale at the office of the Collector of that district on the 24th June 1939 at 12 noon for arrears of revenue and other demands which by law are realizable as arrears of land revenue.

When in columns 5, 7 and 9 of the following statement it is stated that only a share is to be sold, it is to be understood that a separate account is kept for that share :—

Tauzi No.	Name of mahal and pargana.	Sadar jama of whole estate	Whether the whole estate is to be sold.	If only a share is to be sold, specification of such share or shares.	Name of proprietors of property to be sold.	If only a share is to be sold, the sadar jama of such share.	If the whole estate is to be sold, the arrears due from it.	If only a share is to be sold, the arrears due from it.
1	2	3	4	5	6	7	8	9
		Rs. a. p.				Rs. a. p.	Rs. a. p.	Rs. a. p.
2 Res.	K. P. Shelbarsha, *pargana* Shelbarsha	12,847 15 6	No ..	6g. 2k. 2kt of Belbari, police-station Panchupur, Andhasura, police-station Singra, district Rajshahi, Paranpur and others, police-station Dupchachia, Talkbur, police-station Khetlal, Alogchhatra and others, police-station Kahaloo, Tunipara, police-station Sherpur, Ashokola and others, police-station Bogra, Joydebpur and others, police-station Adamdighi, Harisona and others police-station Tarash, district Pabna, Chatua and others, police-station Shibganj. 3g. 1k. 1kt. of Demai and others, police-station Kahaloo, Phulbari and others, police-station Bogra. 17g. 2k. of Silimpur and others, police-station Bogra. 1a. 15g. of Sakpala and others, police-station Bogra, Mahishmara, police-station Kahaloo. 8g. 1k. 1kt. of Chandmua Haripur, and others, police-station Bogra. 1a. 6g. 2k 2kt. of Titkhur and others, police-station Bogra. 2as. 3g. 3k. of Sujabad and others, police-station Bogra. 9g. 2k. 2kt. 6 til of Chak Brindaban and others, police-station Bogra. All other shares than those specified will be excluded from sale.	Md. Mahafujal Haque Abu Taib *alias* Raja Mian and another.	406 3 11	..	53 1 3
2, S. A. 11.	Ditto .	12,847 15 6	No ..	8 annas of Siala Bhawanipur, police-station Kahaloo. All other shares than that specified will be excluded from sale.	Sarojini Debi ..	15 13 0	..	8 3 6
2, S.A. 107.	Ditto ..	12,847 15 6	No ..	11as. 3g. 1k. 1kt. of Silimpur and others. 6as. 6g. 2k. 2kt. of Sabrul, police-station Bogra. 8as. 6g. 2k. 2kt. of Latifpur and others, police-station Bogra, Kalmashiba, police-station Kahaloo. 5as. 10g. of Nishindera, police-station Bogra.	Shah Md. Khalil Uddin Haider Abu Jober.	4,132 8 8	..	237 1

Tauzi No.	Name of mahal and pargana.	Sadar jama of whole estate.	Whether the whole estate is to be sold.	If only a share is to be sold, specification of such share or shares.	Name of proprietors of property to be sold.	If only a share is to be sold, the sadar jama of such share.	If the whole estate is to be sold, the arrears due from it.	If only a share is to be sold, the arrears due from it.
1	2	3	4	5	6	7	8	9
		Rs. a. p.				Rs. a. p.	Rs. a. p.	Rs. a. p.
				5as. 18g. 3k. of Durgapur and others, police-station Bogra, Garohali, police-station Adamdighi. 5as. 18g. 3k. of Isabpur Harlata, police-station Kahaloo, Kalunja and others, police-station Shibganj, Porapara, police-station Dupchachia. 2as. 12g. 1k. 10 til of Sarabdipur, police-station Dupchachia, Maharaja, police-station Kahaloo, Khandakhetra, police-station Bogra. 3as. 7g. 1k. 2kt. 8 til of Pali Paheshpur, police-station Dupchachia. 10as. 13g. 1k. 1kt. of Matihash and others, police-station Kahaloo, Kaigari police-station Bogra. 3 annas of Demua and others, police-station Kahaloo. 5 annas of Maligacha and others, police-station Kahaloo, Chandmua Haripur and others, police-station Bogra. 6 annas of Birkedar and others, police-station Kahaloo, Dastika and others, police-station Bogra, Kathla and others, police-station Adamdighi. 6 annas of Chhatua and others, police-station Shibganj, Talora and others, police-station Dupchachia, Talkhur and others, police-station Sherpur, Belbari, police-station Panchupur, Andhasura, police-station Singra, district Rajshahi. All other shares than those specified will be excluded from sale.				
13 Res.	Taraf Behar, pargana Shelbarsha.	6,518 14 6	No ..	17g. 1k. 2kt. '11 til of Chingishpur and others, police-station, Bogra, Borta police-station Kahaloo, Panaratika and others, police-station Shibganj, Bishgharia, police-station Panchupur, district Rajshahi. 17g. 1k. 2kt. 9 til of Abilamba and others, police-station Kahaloo. 8g. 2k. 2kt. 16 til of Sabla, police-station Dupchachia, Protappur and others, police-station Kahaloo, Tengra and others, police-station Bogra, Sehali and others, police-station Shibganj.	Radhika Mohan Munshi and others.	148 4 10	..	63 5 2

Tauzi No.	Name of mahal and pargana.	Sadar jama of whole estate.	Whether the whole estate is to be sold.	If only a share is to be sold, specification of such share or shares.	Name of proprietors of property to be sold.	If only a share is to be sold, the sadar jama of such share.	If the whole estate is to be sold, the arrears due from it.	If only a share is to be sold, the arrears due from it.
1	2	3	4	5	6	7	8	9
		Rs. a. p.				Rs. a. p.	Rs. a. p.	Rs. a. p.
				1a. 7g. 3k. of Lohajal, police-station Kahaloo. 17g. 1k. of Pilkunja, police-station Kahaloo. 17g. 1k. 2kt. 8 til of Khijlal, police-station Kahaloo. All other shares than those specified will be excluded from sale.				
13, S.A. 10.	Taraf Behar, pargana Shelbarsha.	6,518 14 6	No ..	16g. 1kt. 14til of Chengashpur and others, police-station Bogra, Borta, police-station Kahaloo, Panaratika and another, police-station Shibganj, Bishgharia, police-station Panchupur (Rajshahi). 16g. 2kt. 19til of Abilamba and others, police-station Kahaloo. 8g. 17til of Sabla, police-station Dupchachia, Protappur and others, police-station Kahaloo, Tengra and others, police-station Bogra, Sehali and others, police-station Shibganj. 3g. 2k. of Pilkunja, police-station Kahaloo. All other shares than those specified will be excluded from sale.	Jamela Khatun Bibi and others.	137 6 7	..	54 2 11
13, S.A. 11.	Ditto ..	6,518 14 6	No ..	1a. 14g. 3k. 2kt. 17til of Chengashpur and others police-station Bogra, Borta, police-station Kahaloo, Panaratika and others, police-station Shibganj, Bishgharia, police-station Panchupur (Rajshahi). 1a. 14g. 3k. 1kt. 16til of Abilamba and others, police-station Kahaloo. 17g. 1k. 2kt. 18til of Sabla, police-station Dupchachia, Protappur and others, police-station Kahaloo, Tengra and others, police-station Bogra, Sehali and others, police-station Shibganj. 7g. 2k. of Pilkunja, police-station Kahaloo. All other shares than those specified will be excluded from sale.	Jamela Khatun Bibi and others.	297 11 9	..	253 15 1
13, S.A. 12.	Ditto ..	6,518 14 6	No ..	3as. 2k. of Abilamba and others, police-station Kahaloo, Bishgharia, police-station Panchupur (Rajshahi).	Kafil Uddin Ahmed	83 9 3	..	20 7 11

Tauzi No.	Name of mahal and pargana.	Sadar jama of whole estate.	Whether the whole estate is to be sold.	If only a share is to be sold, specification of such share or shares.	Name of proprietors of property to be sold.	If only a share is to be sold, the sadar jama of such share.	If the whole estate is to be sold, the arrears due from it.	If only a share is to be sold, the arrears due from it.
1	2	3	4	5	6	7	8	9
		Rs. a. p.				Rs. a. p.	Rs. a. p.	Rs. a. p.
				1a. 10g. 1k. of Sabla, police-station Dupchachia, Protappur and others, police-station Kahaloo, Magoil, police-station Shibganj, Pilkunja police-station Kahaloo. All other shares than those specified will be excluded from sale.				
43	Taraf Khadash, pargana Shelbarsha.	2,484 1 8	Yes ..	The whole estate ..	Makhan Lal Dutt and others.	..	621 11 4	..
72 Res.	Dihi Jangirabad, pargana Protapbaju.	5,019 15 0	No ..	1a. 4g. 16til of Malahar and others, police-station Shil ganj. 4a. 12g. 3k. 1kt. of Khottapara, police-station Bogra. 8 annas of Gopinathpur and others, police-station Shibganj. 4as. 16g. 1k. 15til of Aladipur and others, police-station Shibganj. 1a. 4g. 16til of Kichak, police-station Shibganj. All other shares than those sopeified will be excluded from sale.	Aswini Kumar Acharjee.	367 13 7	.	91 4 8
72, S.A. 5.	Ditto ..	5,019 15 0	No ..	3g. 3k. 1kt. 13til of Malahar and others, police-station Shibganj 15g. 2k. 1kt. 2til of Khottapara, police-station Bogra. 15g. 2k. 19til of Aladipur and others, police-station Shibganj. 3g. 3k. 1kt. 12til of Kichak, police-station Shibganj. All other shares than those specified will be excluded from sale.	Md. Hatem Ali Fakir and others.	60 0 11	.	51 12 5
72, S.A. 6.	Ditto ..	5,019 15 0	No ..	13g. 1k. 1 til of Malahar and others, police-station Shibganj. 2as. 13g. of Khottapara, police-station Bogra, Aladipur and others, police-station Shibganj. 13g. 1k. of Kichak, police-station Shibganj. All other shares than those specified will be excluded from sale.	Aswini Kumar Acharjee.	204 15 1	..	51 1 1
72, S.A. 9.	Ditto ..	5,019 15 0	No ..	1 g. 3 k. 1 kt. 10 til of Malahar and others, police-station Shibganj, Kichak, police-station Shibganj. 7 g. 2 k. 1 kt. 17 til of Khottapara, police-station Bogra, Aladipur and others, police-station Shibganj. All other shares than those specified will be excluded from sale.	Md. Hatem Ali Fakir and others.	27 10 11	.	6 14 6

Tauzi No.	Name of mahal and pargana.	Sadar jama of whole estate.	Whether the whole estate is to be sold.	If only a share is to be sold, specification of such share or shares.	Name of proprietors of property to be sold.	If only a share is to be sold, the sadar jama of such share.	If the whole estate is to be sold, the arrears due from it.	If only a share is to be sold, the arrears due from it.
1	2	3	4	5	6	7	8	9
		Rs. a. p.				Rs. a. p.	Rs. a. p.	Rs. a. p.
72, S.A. 21.	Dihi Janjirabad, pargana Protapbaju.	5,019 15 0	No ..	3k. 2kt. 9til of Malahar and others, police-station Shibganj. 3g. 2k. 1kt. of Khottapara, police-station Bogra. 3g. 2k. 15til of Aladipur and others, police-station Shibganj. 3k. 2kt. 9til of Kichak, police-station Shibganj. All other shares than those specified will be excluded from sale.	Syama Kishore Munshi and others.	16 0 11	..	3 15 4
74 Res.	Dihi Palikanda, pargana Protapbaju.	5,561 13 10 Police— 358 6 5	No .	1 a. of Rameswarpur and others, police-station Gabtali, Bharkhuthi, police-station Bogra, Chak Ratinath police-station Shariakandi, Patti of Palikanda, police-station Shibganj, Chapachil, and another, police-station Sibganj. All other shares than those specified will be excluded from sale.	Satyendra Narayan Munshi and others.	108 0 11 Police— 5 15 10	..	27 3 4 Police— 1 8 6
74, S.A. 5.	Ditto .	5,561 13 10 Police 358 6 5	No ..	1a. 6g. 2k. 2kt. of Rameswarpur and another, police-station Gabtali. All other shares than that specified will be excluded from sale.	Mahendra Narayan Majumder.	71 6 3 Police 4 9 3	..	17 14 4 Police— 1 5 0
74, S.A. 6.	Ditto ..	5,561 13 10 Police— 358 6 5	No ..	1a. 6g 2k. 2kt. of Rameswarpur and others, police-station, Gabtali, Bharkuthi, police-station Bogra, Chak Ratinath, police-station Shariakandi, Patti of Palikanada, police-station, Shibganj, Chapachil and others, pllce-station Shibganj. All other shares than that specified will be excluded from sale.	Mahendra Narayan Majumder.	71 6 4 Police- 4 9 3	..	17 14 4 Police— 1 5 0
74, S.A. 7.	Ditto ..	5,561 13 10 Police— 358 6 5	No ..	1 a. 2 g. 2 k. of Rameswarpur and others, police-station Gabtali, Bharkuthi, police-station Bogra, Chak Ratinath, police-station Shariakandi, Patti of Palikanda, police-station Shibganj. 11 g. 1 k. of Chapachil and another, police-station Shibganj. All other shares than those specified will be excluded from sale.	Radha Kishore Tarafder and others.	120 7 7 Police— 7 12 0	..	30 9 0 Police— 2 2 6
74, S.A. 8.	Ditto ..	5,561 13 10 Police— 358 6 5	No ..	2 annas of mauzas are same as mentioned above. 1a. of Chapachil and another, police-station Shibganj. All other shares than those specified will be excluded from sale.	Radhika Mohan Munshi and others.	215 14 0 Police— 11 15 5	..	54 0 4 Police— 3 5 4

Tauzi No.	Name of mahal and pargana.	Sadar jama of whole estate.	Whether the whole estate is to be sold.	If only a share is to be sold, specification of such share or shares.	Name of proprietors of property to be sold.	If only a share is to be sold, the sadar jama of such share.	If the whole estate is to be sold, the arrears due from it.	If only a share is to be sold, the arrears due from it.
1	2	3	4	5	6	7	8	9
		Rs. a. p.				Rs. a. p.	Rs. a. p.	Rs. a. p.
74, S.A. 9.	Dihi Palikanda, pargana Protapbaju.	5,561 13 10 Police— 358 6 5	No ..	1 anna of Rameswarpur and others, police-station Gabtali, Bharkuthi, police-station Bogra, Chak Ratinath, police-station Shariakandi, Patti of Palikanda, police-station Shibganj. 10 gandas of Chapachil and another, police-station Shibganj. All other shares than those specified will be excluded from sale.	Kiron Bala Devi ..	107 15 10 Police— 5 15 8	..	27 1 1 Police— 1 10 7
74, S.A. 10.	Ditto ..	5,561 13 10 Police— 358 6 5	No ..	1 a. 6 g. 2 k. 2 kt. of Rameswarpur and others, police-station Gabtali, Bharkuthi, police-station Bogra, Chak Ratinath, police-station Shariakandi, Patti of Palikanda, police-station Shibganj. 13 g. 1 k. 1 kt. of Chapach and anotther, police-station Shibganj. All other shares than those specified will be excluded from sale.	Dwijendra Lal Majumdar and others.	142 12 6 Police · 9 2 10	..	35 10 1 Police— 2 9 5
74, S.A. 11.	Ditto ..	5,561 13 10 Police 358 6 5	No ..	1 a. 15 g of Rameswarpur and others, police-station Gabtali, Bharkuthi, police-station Bogra, Chak Ratinath, police-station Shariakandi, Patti of Palikanda, police-station Shibganj. 1 a. 8 g. 3 k. of Chapachil and another, police-station Shibganj. All other shares than those specified will be excluded from sale.	Profulla Chandra Tarafder and others.	187 6 0 Police— 12 1 0	..	46 15 7 Police — 3 6 0
74, S.A. 12.	Ditto ..	5,561 13 10 Police— 358 6 5	No ..	1 a. 6 g. 2 k. 2 kt. of Mahishaban, police-station Gabtali, Bharkuthi, police-station Bogra, Chak Ratinath, police-station Shariakandi, Patti of Palikanda, police-station Shibganj. 13 g. 1 k. 1 kt. of Chapachil and another, police-station Shibganj. All other shares than those specified will be excluded from sale.	Kali Gopal Majumder and others.	142 12 6 Police— 9 2 10	..	35 10 1 Police— 2 9 5
74, S.A. 23.	Ditto ..	5,561 13 10 Police— 358 6 5	No ..	4 annas of Mandaldharan and another, police-station Bogra, Sabdaldighi, police-station Shibganj. 1a. 2g. 1k. 15 til of Chalitabari, police-station Bogra. 3as. 17g. 1k. of Kuturbari, police-station Bogra. All other shares than those specified will be excluded from sale.	Kumud Bandhu Sen and others.	254 2 3 Police— 16 5 6	—	51 5 6 Police— 3 3 0

Tauzi No.	Name of mahal and pargana.	Sadar jama of whole estate.	Whether the whole estate is to be sold.	If only a share is to be sold, specification of such share or shares.	Name of proprietors of property to be sold.	If only a share is to be sold, the sadar jama of such share.	If the whole estate is to be sold, the arrears due from it.	If only a share is to be sold, the arrears due from it.
1	2	3	4	5	6	7	8	9
		Rs. a. p.				Rs. a. p.	Rs. a. p.	Rs. a. p.
74, S.A. 24.	Dehi Palikanda, pargana Protapbaju.	5,561 13 10 Police— 358 6 5	No ..	8as. 12g. 2k. of Rameswarpur and others, police-station Gabtali, Bharkuthi, police-station Bogra, Chak Ratinath, police-station Shariakandi, Patti of Palikanda, police-station Shibganj. 1a. 5g. of Chapachil and another, police-station Shibganj. All other shares than those specified will be excluded from sale.	Devendra Kishore Tarafder and others.	390 2 0 Police— 23 0 9	..	91 4 1 Police— 3 12 10
90 Res.	Dehi Srikunda, pargana Mehamanshahi.	5,777 5 7	No ..	5g. 3k. of Bandighi, police-station Bogra, Panisara and others, police-station Sherpur, Chak Singra and others, police-station Singra (Rajshahi). 2as. 7g. 2k. 2kt. 16 til of Kalsimati, police-station Bogra, 6as. 18g. 3k. 2kt. 15 til of Baral chara Bhengi, police-station Tarash (Pabna), Balla Bhenkur and others, police-station Raiganj (Pabna), Beorapara and others, police-station Sherpur. 2g. 3k. 1kt. 10til of Hulhalia, police-station Singra (Rajshahi). All other shares than those specified will be excluded from sale.	Mahendra Narayan Majumdar and others.	799 0 8	..	708 10 0
90, S. A. 1.	Ditto ..	5,777 5 7	No ..	2g. 1k. of Bandighi, police-station Bogra, Panisara and others, police-station Sherpur, Chak Singra and others, police-station Singra (Rajshahi). 1a. 2g. 2k. of Baralchara Bhengi, police-station Tarash (Pabna), Balla Bhenkur and another, police-station Raiganj (Pabna), Beorapara and others, police-station Sherpur. 1g. 1kt. 10til of Hulhalia, police-station Singra (Rajshahi). All other shares than those specified will fbe excluded from sale.	Radha Kishore Tarafder and others.	101 9 1	..	26 8 3
90, S. A. 13.	Ditto ..	5,777 5 7	No ..	6 gandas of Bandighi, police-station Bogra, Palnsara and others, police-station Sherpur, Chak Singra and others, police-station Singra (Rajshahi). 13 gandas of Kalsimati, police-station Bogra.	Upendra Chandra Chowdhuri and others.	54 2 7	..	27 5 9

Tauzi No.	Name of mahal and pargana.	Sadar jama of whole estate.	Whether the whole estate is to be sold.	If only a share is to be sold, specification of such share or shares.	Name of proprietors of property to be sold.	If only a share is to be sold, the sadar jama of such share.	If the whole estate is to be sold, the arrears due from it.	If only a share is to be sold, the arrears due from it.
1	2	3	4	5	6	7	8	9
		Rs. a. p.				Rs. a. p.	Rs. a. p.	Rs. a. p.
				2 annas of Barai-chara Bhengi, police-station Tarash (Pabna), Balla Bhenkur, police-station Raiganj (Pabna), Beorapara and others police-station Sherpur. 3 gandas of Hulha-lia, police-station Singra (Rajshahi). All other shares than that specified will be excluded from sale.				
91, S. A. 1.	Dihi Ulipur, pargana Meha-manshahi.	4,385 5 0	No ..	1a. 2g. 2k. of Aman and others, police-station Sherpur, Kundias and others, police-station Bogra, Sariabad, police-station Singra, district Rajshahi. All other shares than that specified will be excluded from sale.	Devendra Kishore Tarafder and others.	238 9 2	..	109 12 9
91, S. A. 2.	Ditto .	4,385 5 0	No ..	1a. 2g. 2k. of Aman and others, police-station Sherpur, Kudias and others police-station Bogra, Sariabad, police-station Dingra, district Rajshahi. All other shares than that specified will be excluded from sale.	Radha Kishore Tarafder and others.	238 9 2	..	109 12 9
91, S. A. 3.	Ditto ..	4,385 5 0	No ..	13g. 1k. 1kt. of Aman and others police-station Sherpur, Kundias and others police-station Bogra, Sariabad, police-station Singra, district Rajshahi. All other shares than that specified will be excluded from sale.	Mahendra Narayan Majumdar and others.	141 6 1	..	65 8 9
91, S. A. 4.	Ditto ..	4,385 5 0	No ..	1a. 6g. 2k. 2kt. of Aman and others, police-station Sherpur, Kundias and others, police-staton Bogra, Sariabad, police-station Singra, district Rajshahi. All other shares than that specified will be excluded from sale.	Dwijendra Lal Majumdar and others.	282 12 3	..	130 8 9
91, S. A. 5.	Ditto ..	4,385 5 0	No ..	1 anna of Aman and others, police-station Sherpur, Kundias and others, police-station Bogra, Sariabad, police-station Singra, district Rajshahi. All other shares than that specified will be excluded from sale.	Kiron Bala Devi, Shebait.	212 3 6	..	56 0 3
91, S. A. 6.	Ditto ..	4,385 5 0	No ..	13 g. 1 k. 1 kt. Aman and others, police-station Sherpur, Kundias and others, police-station Bogra, Sariabad, police-station Singra, district Rajshahi. All other shares than that specified will be excluded from sale.	Mahendra Narayan Majumdar.	141 6 1	..	65 4 2

Tauzi No.	Name of mahal and pargana.	Sadar jama of whole estate.	Whether the whole estate is to be sold.	If only a share is to be sold, specification of such share or shares.	Name of proprietors of property to be sold.	If only a share is to be sold, the sadar jama of such share.	If the whole estate is to be sold, the arrears due from it.	If only a share is to be sold, the arrears due from it.
1	2	3	4	5	6	7	8	9
		Rs. a. p.				Rs. a. p.	Rs. a. p.	Rs. a. p.
91, S. A. 7.	Dihi Ulipur, pargana Mehamanshahi.	4,385 5 0	No ..	2 annas of Aman and others, police-station Sherpur, Kundias and others, police-station Bogra, Sariabad, police-station Singra, district Rajshahi. All other shares than that specified will be excluded from sale.	Radhika Mohan Munshi and others.	424 7 0	..	56 0 11
91, S. A. 8.	Ditto ..	4,385 5 0	No ..	1 a. 15 g. of Aman and others, police-station Sherpur, Kundias and others, police-station Bogra, Sariabad, police-station Singra, district Rajshahi. All other shares than that specified will be excluded from sale.	Profulla Chandra Tarafder and another.	371 1 11	..	170 15 11
91, S. A. 9.	Ditto ..	4,385 5 0	No ..	1 a. 6 g. 2 k. 2 kt. of Aman and others, police-station Sherpur, Kundias and others, police-station Bogra, Sariabad, police-station Singra, district Rajshahi. All other shares than that specified will be excluded from sale.	Kali Gopal Majumder and others.	282 12 2	..	130 8 8
91, S. A. 13.	Ditto ..	4,385 5 0	No ..	2as. 10g. of Aman and others, police station Sherpur, Kundias and others, police-station Bogra, Sariabad, police-station Singra, district Rajshahi. All other shares than that specified will be excluded from sale.	Radhika Mohan Munshi and others.	530 9 11	..	202 13 1
91, S. A. 15.	Ditto ..	4,385 5 0	No ..	1 a. 15 g. of Srirampur and others, police-station Sherpur. All other shares than that specified will be excluded from sale.	Srish Chandra Sanyal.	108 7 9	..	51 10 11
97 Res.	Dehi Syedpur, pargana Mehamanshahi.	5,327 6 2 Police— 53 5 4	No ..	16 annas of Jamur and others, police-station Sherpur, Baldipara and others, police-station Tarash, district Pabna, Maria and others, police-station Singra, district Rajshahi. Khiali and others, police-station Raiganj, district Pabna. All other shares than that specified will be excluded from sale.	Kumud Nath Choudhuri.	5,304 8 8 Police— 53 1 9	..	1,376 9 5 Police— 10 9 11
98	Dehi Kachuapara, pargana Mehamanshahi.	5,304 1 6 Police— 16 0 0	Yes ..	The whole estate ..	Satya Narayan Giri Gossain and another.	..	1,371 11 9 Police— 4 4 4	..
103	Dehi Damdighi, pargana Mehamanshahi.	512 14 7 Police— 5 5 4	Yes ..	The whole estate ..	Dhirendra Chandra Neogi and others.	..	132 4 3 Police— 1 1 0	..
104, S. A. 1.	Dehi Eksing, pargana Mehamanshahi.	4,026 9 10	No ..	15 gandas of Birkulla, police-station Bogra, Bhadra and others, police-station Sherpur, Indrasen police-station Singra, district Rajshahi, Sakdaha, police-station Dhunat.	Profulla Chandra Saha Choudhuri.	188 12 1	..	49 0 10

Tauzi No.	Name of mahal and pargana.	Sadar jama of whole estate.	Whether the whole estate is to be sold.	If only a share is to be sold, specification of such share or shares.	Name of proprietors of property to be sold.	If only a share is to be sold, the sadar jama of such share.	If the whole estate is to be sold, the arrears due from it.	If only a share is to be sold, the arrears due from it.
1	2	3	4	5	6	7	8	9
		Rs. a. p.				Rs. a. p.	Rs. a. p.	Rs. a. p.
				1 a. 14 g. 1 k. 8 til of Daikandi, police-station Bogra, Joanpur and others, police-station Sherpur, Salimpur and others, police-station Singra, district Rajshahi. 1 a. 3 g. 2 k. 17 til of Bara Pathar, police-station Bogra. 8 g. 2 k. 16 til of Posi, police-station Sherpur. All other shares than those specified will be excluded from sale.				
104, S. A. 2.	Dehi Eksing, pargana Mehamanshahi.	4,026 9 10	No	1 anna of Birkulla, police-station Bogra, Bhadra and others, police-station Sherpur, Indrasen, police-station Singra, district Rajshahi, Sakdaha, police-station Dhunat. 2 as. 5 g. 2 k. 2 kt. 1 til of Daikandi, police-station Bogra, Joanpur and others, police-station Sherpur, Salimpur and others, police-station Singra, district Rajshahi. 1 a. 11 g. 1 k. 2 kt. 3 til of Bara Pathar, police-station Bogra. 11 g. 1 k. 2 kt. 4 til of Posi, police-station Sherpur. All other shares than those specified will be excluded from sale.	Rakhal Chandra Saha Chouduri and others.	251 10 8	..	65 6 8
104, S. A. 3.	Ditto ..	4,026 9 10	No ..	2 as. 10 g. of Birkulla, police-station Bogra, Bhadra and others, police-station Sherpur, Indrasen, police-station Singra, district Rajshahi, Sakdaha, police-station Dhunat, 5 as. 14 g. 1 k. 8 til of Daikandi, police-station Bogra, Joanpur and others, police-station Sherpur, Salimpur and others, police-station Singra, district Rajshahi. 3 as. 18 g. 2 k. 17 til of Bara Pathar, police-station Bogra. 1 a. 8 g. 2 k. 17 til of Posi, police-station Sherpur. 2 annas of Sherpur, police-station Sherpur. All other shares than those specified will be excluded from sale.	Profulla Chandra Saha Chouduri.	629 2 6	..	163 8 0
104, S.A. 8.	Ditto ..	4,026 9 10	No ..	1a. 15g. of Birkulla, police-station Bogra, Bhadra and others, police-station Sherpur, Indrasen, police-station Singra, district Rajshahi, Sakdaha, police-station Dhunat.	Kusum Kamini Devi	440 5 10	..	114 7 0

Tauzi No.	Name of mahal and pargana.	Sadar jama of whole estate.	Whether the whole estate is to be sold.	If only a share is to be sold, specification of such share or shares.	Name of proprietors of property to be sold.	If only a share is to be sold, the sadar jama of such share.	If the whole estate is to be sold, the arrears due from it.	If only a share is to be sold, the arrears due from it.
1	2	3	4	5	6	7	8	9
		Rs a. p.				Rs. a. p.	Rs. a. p.	Rs. a. p.
				4 annas of Daikandi, police-station Bogra, Joanpur and others, police-tation Sherpur, Salimpur, and others, police-station Singra district Rajshahi. 2as. 15g. of Bara Pathar, police-station Bogra. 1 anna of Posi, police-station Sherpur. All other shares than those specified will be excluded from sale.				
104,S.A. 15.	Dehi Eksing, pargana Mehamanshahi.	4,026 9 10	No ..	3 as. 10g. of Bihigram and others police-station Bogra, Kumarghat, police-station Sherpur, Nara Togharia, police-station Tarash, district Pabna. 1a. 15g. of Narila, police-station Bogra, Chak Rajib and others, police-station Sherpur. 17g. 2k. of Birkulla, police-station Bogra, Bhadra, police-station Sherpur, Indrasen, police-station Singra, district, Rajshahi, Sakdaha, police-station Dhunat. 1a. 5g. of Karoa and others, police-station Sherpur. 3as 15g. of Eksing, police-station Singra, district Rajshahi. All other shares than those specified will be excluded from sale.	Srish Chandra Sanyal	250 12 3	..	155 0 7
148 Res.	Chowdhurai Chhatingram, pargana Khatta.	603 8 0	No ..	9as. 4g. 2k. of Panchsa and others, police-station Dupchachia, Sonai and others, police-station Adamdighi, Pirojpur and others, police-station Naogaon, district Rajshahi. All other shares than that specified will be excluded from sale.	Radhika Mohan Munshi and others.	346 7 6	..	110 11 1
148,S.A. 1.	Ditto ..	603 8 0	No ..	6as. 15g. 2k. of Panchsa and others, police-station Dupchachia, Sonai and others, police-station Adamdighi, Pirojpur and others, police-station Naogaon, district Rajshahi. All other shares than that specified will be excluded from sale.	Kishori Mohan Sanyal and others.	257 0 6	..	54 13 2
192,S.A. 2.	Chhandata, pargana Doyanagor.	1,373 11 8	No ..	6 annas of Taral and others, police-station Bogra, Uttar Debkhanda and others, police-station Kahaloo. All other shares than that specified will be excluded from sale.	Atul Krishna Baral	515 12 4	..	205 12 4

Tauzi No.	Name of mahal and pargana.	Sadar jama of whole estate.	Whether the whole estate is to be sold.	If only a share is to be sold, specification of such share or shares.	Name of proprietors of property to be sold.	If only a share is to be sold, the sadar jama of such share.	If the whole estate is to be sold, the arrears due from it.	If only a share is to be sold, the arrears due from it.
1	2	3	4	5	6	7	8	9
		Rs. a. p.				Rs. a. p.	Rs. a. p.	Rs. a. p.
209 Res.	Dehi Magura, pargana Shibpur.	4,566 14 4	No ..	1a. 15g. 2k. 13til of Kunda Desma and others, police-station Kahaloo. All other shares that that specified will be excluded from sale.	Bhabani Charan Talukder and others.	507 6 11	..	157 14 0
209, S.A. 2.	Ditto ..	4,566 14 4	No ..	5as. 6g. 2k. 2kt. of Kunda Desma and others, police-station Kahaloo. All other shares that that specified will be excluded from sale.	Upendra Chandra Choudhuri.	1,522 4 10	..	157 14 5
209, S.A. 4.	Ditto ..	4,566 14 4	No ..	5a. 6g. 2k. 2kt. of Kunda Desma and others, police-station Kahaloo. All other shares than that specified will be excluded from sale.	Digendra Nath Sarker and others.	1,522 4 9	..	160 0 1
253 Res.	Bamnia, pargana Shelbarsha.	659 11 0	No ..	4 annas of Bhonbhiti and others, police-station Bogra, Jamgaon and others, police-station Kahaloo. All other shares than that specified will be excluded from sale.	Surendra Prosad Dutt Gupta.	164 14 9	..	74 14 9
253, S.A. 1	Ditto ..	659 11 0	No ..	4 annas of Bhonbhiti and others police-station Bogra, Jamgaon and others, police-station Kahaloo. All other shares than that specified will be excluded from sale.	Gopi Kant Saha and others.	164 14 9	.	74 14 9
253, S.A. 2.	Ditto ..	659 11 0	No ..	4 annas of Bhonbhiti and others, police-station Bogra, Jamgaon and others, police-station Kahaloo. All other shares than that specified will be excluded from sale.	Man Mohini Dasye, wife of late Kishori Mohan Saha.	164 14 9	..	74 10 11
253, S.A. 3.	Ditto ..	659 11 0	No ..	4 annas of Bhonbhiti and others, police-station Bogra, Jamgaon and others, police-station Kahaloo. All other shares than that specified will be excluded from sale.	Banka Behari Roy and others.	164 14 9	..	37 7 3
684 Res.	Shekta and others, pargana Khangair.	648 11 10	No ..	11a. 10g. of Chak Somser and others, police-station Panchbibi. All other shares than that specified will be excluded from sale.	Baram Uddin Choudhuri, Motwalli, police-station Panchbibi.	466 9 5	..	196 3 6
684, S. A. 1.	Ditto ..	648 11 10	No ..	18g. 3k. of Chak Somser and others, police-station Panchbibi. 1a. 11g. 1k. of Chak Somser and others, police-station Panchbibi. All other shares than that specified will be excluded from sale.	Nalin Behari Roy Baram Uddin Choudhuri Motwalli, Durgapara, police-station Panchbibi.	101 0 1	..	32 11 10
684. S. A. 4.	Ditto ..	648 11 10	No ..	2 annas of Chak Somser and others, police-station Panchbibi. All other shares than that specified will be excluded from sale.	Ditto ..	81 2 4	..	33 12 6
691	Sadullapur and others, pargana Poladoshi.	3,021 10 8	Yes ..	The whole estate ..	Maharani Suraja Bala Debi.	..	1,372 15 7	..

Tauzi No.	Name of mahal and pargana.	Sadar jama of whole estate.	Whether the whole estate is to be sold.	If only a share is to be sold, specification of such share or shares.	Name of proprietors of property to be sold.	If only a share is to be sold, the sadar jama of such share.	If the whole estate is to be sold, the arrears due from it.	If only a share is to be sold, the arrears due from it.
1	2	3	4	5	6	7	8	9
		Rs. a. p.				Rs. a. p.	Rs. a. p.	Rs. a. p.
692 Res.	Krishnapur and others, pargana Bindhara.	1,254 6 9	No ..	5a. 14g. 2k. 1kt. 5 til of Dibakarpur and others, police-station Panchbibi. Koketarah Kismat and others, police-station Nawabganj, district Dinajpur. All other shares than that specified will be excluded from sale.	Bireswar Chattopadhya, Pleader, Common Manager.	449 4 0	..	232 11 0
692, S. A. 1.	Ditto ..	1,254 6 9	No ..	1a. 12g. 2k. of Dibakarpur and others, police-station Panchbibi. Koketarah Kismat and others, police-station Nawabganj, district Dinajpur. All other shares than that specified will be excluded from sale.	Ditto ..	127 6 6	..	66 11 0
692, S. A. 2.	Ditto ..	1,254 6 9	No ..	4a. 18g. of Dibakarpur and others, police-station Panchbibi. Koketarah Kismat and others, police-station Nawabganj, district Dinajpur. All other shares than that specified will be excluded from sale.	Ditto ..	384 2 8	..	202 2 6
692, S. A. 3.	Ditto ..	1,254 6 9	No ..	2a. 2g. 2k. 1kt. 5 til of Dibakarpur and others, police-station Panchbibi. Koketarah Kismat and others, police-station Nawabganj, district Dinajpur. All other shares than that specified will be excluded from sale.	Ditto ..	167 1 0	..	87 14 0
692, S. A. 4.	Krishnapur and others, pargana Bindhara.	1,254 6 9	No ..	16g. 1kt. 15 til of Dibakarpur and others, police-station Panchbibi, Koketarah Kismat and others, police-station Nawabganj, district Dinajpur. All other shares than that specified will be excluded from sale.	Ditto ..	63 4 9	..	35 4 9
692, S. A. 5.	Ditto ..	1,254 6 9	No ..	16g. 1kt. 15 til of Dibakarpur and others, police-station Panchbibi, Koketarah Kismat and others, police-station Nawabganj, district Dinajpur. All other shares than that specified will be excluded from sale.	Ditto ..	63 4 9	..	35 4 9
714	Chandpur, pargana Ghoraghat.	685 10 3	Yes ..	The whole estate ..	Maharaja Bahadur Sir Prodyot Kumar Tagore, Kt.	..	365 14 1	..
777 Res.	Kalimoni, pargana Protapbaju.	807 4 6 Police— 61 1 0	No ..	16 annas of Ghaslara and others, police-station Bogra, Fulbari and others, police-station Shariakandi, 13 annas of Kutubpur, police-station Shariakandi. All other shares than those specified will be excluded from sale.	Debendra Kishore Tarafder and others.	785 10 9 Police— 59 5 3	..	153 8 6 Police— 12 8 4

This notice is issued in respect of instalments of revenue which were due on or before the 30th Falgoon 1345 B. S. of which the latest date of payment was the 28th March 1939.

[ILLEGIBLE], *for* Collector.

Bogra, the 25th May 1939.

Notification A.

NOTICE is hereby given under sections 6 and 13, Act XI of 1859, that the undermentioned estates and shares of estates in the district of Pabna will be put up for sale at the office of the Collector of that district on the 24th day of June 1939 at 12 noon for arrears of revenue (and other demands which by law are realizable as arrears of land revenue).

When in columns 5, 7 and 9 of the following statement it is stated that only a share is to be sold, it is to be understood that a separate account is kept for that share :—

Tauzi No.	Name of mahal and pargana.	Sadar jama of whole estate.	Whether the whole estate is to be sold.	If only a share is to be sold, specification of such share or shares.	Names of proprietors of property to be sold.	If only a share is to be sold, the sadar jama of such share.	If the whole estate is to be sold, the arrears due from it.	If only a share is to be sold, the arrears due from it.
1	2	3	4	5	6	7	8	9
		Rs. a. p.				Rs. a. p.	Rs. a. p.	Rs. a. p.
13	Zamindary Pargana Yusufshahi, pargana Yusufshahi.	1,402 2 0 Police—16 0 0	..	Residuary share—1a. 2gds. 2c. share of mauzas Nandaha, Bhulbaghutia, Dombaria, Barnia and Matikora. 1a. 5gds. 1kt. 17 til share of mauza Dortamehi.	Profulla Chandra Chaudhury and others.	98 7 0 Police 1 2 0	..	30 2 0
13	Ditto ..	1,402 2 0 Police—16 0 0	..	S. A. No 1—4as. 10gds. share of mauzas Nundaha, Bhulbaghutia, Dombaria, Barnia and Matikora. 5as. 2c. 1kt. share of mauza Dortamehi.	Narendra Nath Maitra and others.	395 8 0 Police—1 8 0	..	76 15 7
13	Ditto ..	1,402 2 0 Police—16 0 0	..	S. A. No. 4—7 annas share of mauzas Nundaha, Bhulbaghutia, Dombaria, Barnia and Matikora. 7as. 16gds. 2c. 2 til share of mauza Dortamehi.	Jyotish Kumar Chaudhury and others.	613 7 0 Police 7 0 0	..	94 6 0
						1,120 0 0		
				All other shares than that specified will be excluded from the sale.				
153	Zamindary Pargana Birahimpur, pargana Birahimpur.	753 1 0	..	Residuary share—6as. 11gds. 2c. 2kt. share of mauzas Jorepukuria and Rambhadrabati.	Abdul Based Chaudhury, Mutwali.	225 3 0	..	66 2 0
153	Ditto ..	753 1 0	..	S. A. No. 1—16 annas share of mauza Krisnabati.	Sashadhar Roy ..	33 0 0	..	8 9 0
153	Ditto ..	753 1 0	..	S. A. No. 3—9as. 8gds. 1c. 1kt. share of mauzas Jorepukuria and Rambhadrabati.	Abdul Based Chaudhury, Mutwali	364 14 0	..	94 9 0
						623 1 0		
				All other shares than that specified will be excluded from the sale.				
175	K. T. Muhammad Hafiz, pargana Amirabad.	3,156 9 0 Police 5 1 0	..	S. A. No. 2—3as. 11gds. 1c. 5 dip share of the estate.	Satya Ch. Datta ..	704 9 0 Police—0 2 0	..	171 11 0 Police—0 5 0
175	Ditto ..	3,156 9 0 Police—5 1 0	..	S. A. No. 3—3as. 8gds. 2c. 2dip share of the estate.	Purna Ch. Chaudhury.	676 7 0 Police—0 1 0	..	175 1 0 Police—0 4 0
						1,382 3 0		
				All other shares than that specified will be excluded from the sale.				
184	Zamindary Pargana Danthia Jahangirpur, pargana Danthia Jahangirpur.	650 9 0	..	Residuary share—16 annas share of mauzas Alipur K., Atali K., Bikaneswar, Bhuaganti, Chasaganti, Dadpur K., Danthia Benimadhab, Daulatpur Khorda, Gadaipur Kismat, Gobindapur K., Gopinathpur, Ichla, Jhaprak K., Kodla Radha Ballav, Laksmi Bisnu Prasad K., Lakhmi Kutub, Nizhari, Raghunathpur Khidra, Rampur K., Raihati K., Rauha Hari Charan K., Sujapur, Khoksahat and Kajdiar.	Md. Hyder Ali Khan Pani and others.	617 1 0	.	42 1 0
				All other shares than that specified will be excluded from the sale.				

Tauzi No.	Name of mahal and pargana.	Sadar jama of whole estate.	Whether the whole estate is to be sold.	If only a share is to be sold, specification of such share or shares.	Names of proprietors of property to be sold.	If only a share is to be sold, the sadar jama of such share.	If the whole estate is to be sold, the arrears due from it.	If only a share is to be sold, the arrears due from it.
1	2	3	4	5	6	7	8	9
		Rs. a. p.				Rs. a. p.	Rs. a. p.	Rs. a. p.
2182	Zamindary Pargana Mehamansahi Dehi Kashipur, pargana Mehamansahi.	3,659 12 0 Police— 36 4 0	..	S. A. No. 1—4 annas share of the estate.	Radhika Mohan Munshi and others.	914 15 0 Police— 9 1 0	..	578 1 6 Police— 4 5 3
2182	Ditto ..	3,659 12 0 Police— 36 4 0	..	S. A. No. 3—14gds. 2c. 2kt. share of the estate.	Ditto ..	167 12 1 Police — 1 10 7	..	105 15 11
2182	Ditto ..	3,659 12 0 Police— 36 4 0	..	S. A. No. 6 10gds. share of the estate.	Krisna Chandra Bhaumik.	114 6 0 Police · 1 1 0	..	30 4 0 Police— 0 4 6
				All other shares than that specified will be excluded from the sale.		1,208 13 8		

The above estates or shares of estates are being advertised for sale for instalments of revenue which were due on or before the 30th Falgoon, 1345 B.S., of which the latest date of payment was the 28th March 1939.

[ILLEGIBLE], *for* Collector.

Pabna, the 24th May 1939.

Notification A.

NOTICE is hereby given under sections 6 and 13, Act XI of 1859 (read with Act VII B.C. of 1868), that the undermentioned tenures in the district of Pabna will be put up for sale at the office of the Collector of that district on the 24th day of June 1939 at 12 noon for arrears of rent (and other demands which by law are realizable as arrears of land revenue) :—

Tauzi No.	Name of mahal and pargana.	Sadar jama of whole estate.	Whether the whole estate is to be sold.	If only a share is to be sold, specification of such share or shares.	Names of proprietors of property to be sold.	If only a share is to be sold, the sadar jama of such share.	If the whole estate is to be sold, the arrears due from it.	If only a share is to be sold, the arrears due from it.
1	2	3	4	5	6	7	8	9
		Rs. a. p.				Rs. a. p.	Rs. a. p.	Rs. a. p.
1732	Char Silimpur, pargana Sahauzial.	2,122 7 0	Whole .. Mauza Char Silimpur, thana Sara, Jote No. 646, Khatian No. 3901, area 1,040·19 acres; mauza Bansherpara, Khatian No. 455, area 14·89. acres.	..	Raja Prativa Nath Roy Bahadur.	..	1,822 7 0 ..	..
2391	Deara Mahal Gaganendra Nath Tagore, pargana Yusufshahi.	1,791 15 0	Whole .. Mauza Bachora, police-station Shahzadpur, Khatian No. 504. area 388·32 acres, Jote No. 1.	..	Tarak Nath Prk. and others.	..	1,301 15 0	..

The above tenures are being advertised for sale for instalments of rent which were due on or before the 28th February 1939, of which the latest date of payment was the 28th March 1939.

[ILLEGIBLE], *for* Collector.

Pabna, the 24th May 1939.

Notification A.

NOTICE is hereby given under sections 6 and 13, Act XI of 1859, that the undermentioned estates and shares of estates in the district of Nadia will be put up for sale at the office of the Collector of that district on the 24th June 1939 at 11 a.m. for arrears of revenue (and other demands which by law are realisable as arrears of land revenue).

When in columns 5, 7 and 9 of the following statement it is stated that only a share is to be sold, it is to be understood that a separate account is kept for that share :—

Tauzi No.	Name of mahal and pargana.	Sadar jama of whole estate.	Whether the whole estate is to be sold.	If only a share is to be sold, specification of such share or shares.	Names of proprietors of property to be sold.	If only a share is to be sold, the sadar jama of such share.	If the whole estate is to be sold, the arrears due from it.	If only a share is to be sold, the arrears due from it.
1	2	3	4	5	6	7	8	9
		Rs. a. p.				Rs. a. p.	Rs. a. p.	Rs. a. p.
17	Alfa, pargana Bagwan.	..	No	S. A. No. 0—1a. 1c. 1kr 11til.	Nirmal Chandra Sinha and others.	558 2 2	..	177 2 2
				S. A. No. 1—2as. 13g. 1c. 2kr.	Sachindranath Sinha Roy	1,461 1 6	..	1,273 3 1
22	Belgaon, pargana Belgaon.	..	No	S. A. No. 9—1a. 18g. 1kr. 10 til.	Satyendranath Pal Chowdhuri and others.	730 6 11	..	395 14 1
25	Barbakpur, pargana Betal.	588 0 11	Whole	....	Pravabati Dasi, guardian.	..	174 15 11	..
40	Betal, pargana Betal.	..	No	S. A. No. 9—1a. 3g. 1c. 1kr.	Ambujabashini Dasi and others.	650 2 5	..	223 0 0
59	Baruipara, pargana Rajpur.	..	No	S. A. No. 0—1a. 5g 1kr. 10 til.	Brojesh Charan Sen and others.	578 15 0	..	148 3 9
				S. A. No. 1—1a. 7g. 2c 1kr. 18 til.	Gopendra Krishna Sen and another.	650 12 0	..	169 9 9
				S. A. No. 5—2as. 16g 3c. 2kr. 6 til.	Nawab Bahadur of Murshidabad and others.	1,330 11 3	..	348 13 3
				S. A. No. 7—1a. 10g.	Sahebzadi Asgari Begum Saheba.	705 14 8	..	181 4 4
61	Ball, pargana Plassey	..	No	S. A. No. 8—2as. 10g. 2c. 2kr.	Bibhuti Bhusan Pal Chowdhuri and others.	901 5 6	..	310 9 3
				S. A. No. 10—1a. 14g. 1kr. 10 til.	Ditto ..	607 2 5	..	199 2 7
				S. A. No. 11—2 annas.	Nrisingha Chandra Pal Chowdhuri and others.	703 14 3	..	269 9 4
62	Bakshipur, pargana Rajpur.	..	No	S. A. No. 6—1a. 7g. 2c.	Trailakya Tarini Barmanya.	1,814 8 6	..	483 12 0
	Jiban Krishna, pargana Rajpur.	..	..	S. A. No. 10—13g. 1c. 1kr.	Lilabati Debi ..	879 12 4	..	306 4 4
	Ram Nath and others, pargana Rajpur.	..	..	S. A. No. 13—8g. 3c.	Ajit Kumar Banerjee and others.	577 5 8	..	127 4 11
	Bakshipur, pargana Rajpur.	..	..	S. A. No. 14—11g. 2c. 2kr.	Lilabati Debi ..	786 4 9	..	240 4 9
111	Kowgachhi, pargana Kowgachhi.	843 9 9	Whole	....	Sailendranath Mukerjee and others.	..	539 15 0	..
152	Darlapur, pargana Bagwan.	..	No	S. A. No. 0—3 as 4 g.	Kshetra Nath Pal Chowdhuri and others.	554 14 4	..	327 7 9
159	Debagram, pargana Khosalpur.	525 1 10	Whole	....	Bibhuti Bhusan Pal Chowdhuri and others.	..	69 11 3	..
213	Gopalpur, pargana Shahauzial.	2,176 0 5	Do. ..	....	Nalini Kumar Sen and others.	..	700 9 2	..
216	Gobra, pargana Plassey.	..	No ..	S. A. No. 8—4 as. 3 g. 8 til.	Maharaja Sri Manindra Chandra Nandi, K.C.I.E., Trustee.	584 3 0	..	168 12 0
236	Hossainpur, pargana Goash.	..	No ..	S. A. No. 0—10 as. 13 g. 1 c 1 kr.	Sudhendu Mohan Bagchi and others.	501 3 3	..	343 15 5
241	Huda Raipur, pargana Shahauzial.	1,119 1 10	Whole	....	Gour Chandra Sarkar, Executor, and others.	..	81 4 2	..
243	Hatisala, pargana Bagwan.	..	No ..	S A. No. 9—2 as. 15 g. 3 c. 1 kr. 13 til.	Harinarayan Sen and another.	1,656 1 0	..	329 13 4
244	Dihi Hossainpur, pargana Rajpur.	..	No ..	S. A. No. 0—1 a. 9g. 3 c. 2 kr. 7 til.	Sushilabala Dasi, mother and guardian and another.	545 10 6	..	132 5 0
266	Jagadanandapur, pargana Bagwan.	..	No ..	S. A. No. 0—12 as. 12 g. 2 c. 16 til.	Tripura Prosad Pal Chowdhuri and others.	754 1 0	..	525 8 11
327	Mrigi Bahadurpur, pargana Rajpur.	698 11 2	Whole	....	Priya Krishna Mazumdar and others.	..	269 0 0	..

Tauzi No.	Name of mahal and pargana.	Sadar jama of whole estate.	Whether the whole estate is to be sold.	If only a share is to be sold, specification of such share or shares.	Names of proprietors of property to be sold.	If only a share is to be sold, the sadar jama of such share.	If the whole estate is to be sold, the arrears due from it.	If only a share is to be sold, the arrears due from it.
1	2	3	4	5	6	7	8	9
		Rs. a. p.				Rs. a. p.	Rs. a. p.	Rs. a. p.
336	Munshibpur, pargana Munshibpur.	..	No ..	S. A. No. 9—1 a. 12 g.	Sarbeshwar Pal Chowdhuri, sebayet.	616 3 4	..	151 11 4
369	Nischindapur, pargana Jahangirabad.	..	No ..	S. A. No. 0—5 as. 12 g. 2 c. 2 kr. 7 til.	Pramatha Bhusan Pal Chowdhuri and others.	561 3 1	..	230 12 11
370	Nagarbanka, pargana Nagarbanka.	..	No ..	S. A. No. 0—9 as. 17g. 3 c. 2 kr. 16 til.	Bholanath Ghosh and another.	4,355 0 5	..	4,560 6 1
				S. A. No. 2—2 as. 1 g. 3 c.	Surendranath Ghosh	918 6 0	..	257 13 0
385	Betna, pargana Ch. Krishnagar.	..	No ..	S. A. No. 1—5 annas	Nagendranath Ray and others, sebayets.	681 5 9	..	232 0 0
390	Ukhra, pargana Ukhra.	..	No ..	S. A. No. 1—8g. 3c. 1kr. 16til.	Gour Gunananda Thakur and others.	1,709 14 3	..	498 15 11
				S. A. No. 9.—1a. 12g. 2kr. 19til.	Maharani Jyotirmayi Debi, mother and guardian.	6,197 7 8	..	1,828 0 0
				S. A. No. 15—3g. 3c. 19til.	Sarbaranjan Pal Chowdhuri and others.	738 4 2	..	397 7 2
424	Pearpur, pargana Fatehjungpur.	..	No ..	S. A. No. 2—7as. 6g. 2kr.	Panchu Das Banerjee	790 3 4	..	110 1 0
425	Ditto ..	..	No ..	S. A. No. 3.—4as. 3g. 3c. 8til.	Ditto ..	894 0 6	..	362 13 11
470	Senpur, pargana Belgaon.	1,262 10 4	Whole	....	Mamata Debi ..	..	342 9 11	..
494	Chowgachia, pargana Ch. Krishnagar.	611 15 5	Do. ..	....	Maharani Jyotirmayi Debi, mother and guardian.	..	1 0 0	..
840	Char Kaipal, pargana Shahauzial.	2,010 0 0	Do. ..	....	Surapatinath Bhowmik and others.	..	485 15 6	..
867	Char Manikdihi, pargana Rajpur.	560 0 0	Do. ..	....	Santosh Kumari Dasi and others.	..	140 0 0	..
870	Char Udaychandrapur, pargana Bagwan.	5,963 0 0	Do. ..	....	Sarojranjan Pal Chowdhuri and others.	..	10,846 4 0	..
910	Char Godkhali, pargana Ukhra.	1,312 0 0	Do. ..	....	Haripada Mukherjee and another.	..	336 0 0	..
1621	Dasberia, pargana Ukhra.	524 10 6	Do. ..	....	Nandalal Bhattacherjee.	..	173 0 0	..
1786	Degalgram, pargana Ukhra.	3,024 1 7	Do. ..	....	Amullya Kumar Ganguli and another.	..	1,003 0 0	..
2414	Hatisala, pargana Ch. Krishnagar.	..	No ..	S. A. No. 1—9as. 12g.	Annada Prosad Zemindari Co. (Ula), Ltd., and others.	1,283 1 1	..	512 1 1
2645	Char Naopara, pargana Santipur.	3,635 0 0	Whole	....	Satya Kishore Banerjee and others.	..	680 15 1	..
3100	Kalibash, pargana Bagwan.	1,158 12 6	Do. ..	....	Maharani Jyotirmayi Debi, mother and guardian.	..	488 12 6	..
3159	Krishna Chandrapur, pargana Ukhra.	3,755 12 0	Do. .	....	Ditto ..	..	1,228 0 0	..
3178	Panchpota, pargana Ukhra.	3,909 5 4	Do. ..	....	Ditto ..	..	1,358 0 0	..
3226	Pakuria, pargana Taragunia.	786 11 5	Do. ..	....	Nandalal Bhattacherjee.	..	257 5 1	..
3236	Shalgher Madia, pargana Muhammadshahi.	711 10 1	Do. ..	....	Atal Behari Kundu and others.	..	145 9 7	..
3530	Char Brahmanagar, pargana Ukhra.	532 0 0	Do. ..	....	Baidyanath Mukherjee and others.	..	133 0 0	..
3540	Tarini, pargana Ch. Krishnagar.	..	No ..	S. A. No. 2—9as. 3g. 1c. 2kr. 9 til.	Debendranath Mukherjee and others..	687 0 0	..	191 4 1
3600	Srirampur, pargana Rajpur.	..	No ..	S. A. No. 2—2as. 16g. 2c. 2kr.	Bodh Sing Bothra, Manager.	890 15 3	..	302 15 3
3653	Deara Taluk Roy Budh Singh Dudhuria and others, pargana Goash.	944 0 0	Whole	....	Naba Kumar Singh Dudhuria and others.	..	177 0 0	..
3682	Deara Mahal Char Raninagar, pargana Ukhra.	521 0 0	Do. ..	....	Ranajit Pal Chowdhuri and others.	..	45 9 1	..
3740	Deara Mahal Char Hatisala, pargana Bagwan.	546 0 0	Do. ..	....	Bibhuti Bhusan Pal Chowdhuri and others.	..	125 6 9	..

All other shares besides that specified in column 5 above will be excluded from sale.

N.B.—This notice is issued in respect of instalments of revenue due on or before the 30th of Falgun, 1345 B.S., of which the latest date of payment was the 28th of March 1939.

Krishnagar, the 25th May 1939.

[ILLEGIBLE], *for* Collector.

Notification B (under section 5 of Act XI of 1859) in English.

NOTICE is hereby given under section 5 of Act XI of 1859 that unless the arrears or demands mentioned below are paid on or before the next last date of payment, viz., the 28th June 1939, the undermentioned estates or shares of estates in the district of Dacca will be notified for sale under sections 6 and 13 of the Act :—

Tauzi No.	Name of mahal and pargana.	Sadar jama of the whole estate.	Whether the whole estate is to be sold.	If only a share is to be sold, specification of such share.	Names of proprietors of the property to be sold.	If only a share is to be sold, the sadar jama of such share.	If the whole estate is to be sold, the arrears due from it.	If only a share is to be sold, the arrears due from it.	Remarks.
1	2	3	4	5	6	7	8	9	10
		Rs. a. p.				Rs. a. p.	Rs. a. p.	Rs. a. p.	
241	Zamindari Munshi Imamuddin Chaudhury, pargana Rasulpur.	4,497 3 3	No ..	Residue share consisting of 16 annas share of Barisal land in Part I. 16 annas share of Faridpur and Tippera land in Part II. 16 annas share of Dacca land except 8 annas share of mauzas Mahakali, Bara Kewar, Ramsingha, Netrabati, Aparkati, Nairpukurpar, Dhamaran, Shilmandi, Nahapara, Bajrajogini, Atpara, Sukhabashpur, Kazi Kashba, Jorar-deul, Surma, Autshahi, Darabati, Balai Dasatter, Dhipur, Bainkhara, Maldha, Nayana, Nay Sankar, Dhankara, Paysagaon, Kamarkhara, Bhatpara and Purna in Part III. 16 annas share of Mymensingh land in Part IV. All other shares besides that specified above will be excluded from sale, viz., S. A. Nos. 1 and 2 consisting of 8 annas share of mauzas Mahakali, Bara Kewar, Ram Singha, Netrabati, Aparkati, Nairpukurpar, Dhamaran, Shilmandi, Nahapara, Bajrajogini, Atpara, Sukhabashpur, Kazi Kashba, Jorardeul, Surma, Autshahi, Darabati, Balai, Dasattar, Dhipur, Bainkhara, Maldha, Nayana, Naysankar, Dhankara, Paysagaon, Kamarkhara, Bhatpara, Purna of Dacca land in Part III.	Giasuddin Ahamed Chaudhury, Mutwali to the Estate of Sherajuddin Ahamed Chaudhury and others.	4,410 3 4	..	7,895 0 1	Accruing from before the year 1937-38.

This notice is issued in respect of instalments of revenue which were due on or before the 32nd Jaistha 1346 B.S., of which the latest date of payment is the 28th June 1939.

Dacca, the 25th May 1939.

M. H. ALI, Addl. Collector.

Notification A.

NOTICE is hereby given under sections 6 and 13, Act XI of 1859, that the undermentioned estates and shares of estates in the district of Faridpur will be put up for sale at the office of the Collector of that district on 26th June 1939 at 12 noon for arrears of revenue (and other demands which by law are realisable as arrears of land revenue).

When in columns 5, 7 and 9 of the following statement it is stated that only a share is to be sold, it is to be understood that a separate account is kept for that share :—

Tauzi No.	Name of mahal and pargana.	Sadar jama of whole estate.	Whether the whole estate is to be sold.	If only a share is to be sold, specification of such share or shares.	Names of proprietors of property to be sold.	If only a share is to be sold, the sadar jama of such share.	If the whole estate is to be sold, the arrears due from it.	If only a share is to be sold, the arrears due from it.
1	2	3	4	5	6	7	8	9
		Rs. a. p.				Rs. a. p.	Rs. a. p.	Rs. a. p.
250	Panchash Hazari Char, pargana Kasimnagar.	4,289 0 0	Whole	..	Sarojendra Nath Saha Choudhury and others.	..	4 15 0	..
1141	Narayanpur Kismat, pargana Telihati Amirabad.	2,659 6 11	No ..	Residuary consisting of 12 annas share.	Anilendra Nath Das and others.	1,994 8 11	..	454 4 0
				S. A. No. 1 consisting of 4 annas share.	Atindra Nath Das	664 14 0	..	151 7 0
				All other shares besides that specified will be excluded from the sale.				
2344	Gangapath Pargana, pargana Gangapath.	2,176 11 0	No ..	Residuary consisting of 9 as. 2 ka. 2 kt. share.	Anadi Charan Roy and others.	1,228 15 0	..	296 14 0
				All other shares besides that specified will be excluded from the sale.				
2436	Broja Nath Pal Choudhury, pargana Satair.	42,277 12 0	No ..	Residuary consisting of 5 annas share.	Sitala Bala Debi, wife of Sarat Chandra Goswami.	13,206 13 9	..	12,156 10 4
				S.A. No. 1 consisting of 6 annas share.	Bahadur Singha Singhi.	15,873 0 1	..	4,018 4 0
				S.A. No. 5 consisting of 2 annas share.	Ditto ..	5,291 15 9	..	1,339 10 4
				S.A. No. 6 consisting of 1 anna share.	Ditto ..	2,620 10 8	..	663 15 6
				All other shares besides that specified will be excluded from the sale.				
4009	Nanda Dulal, pargana Kasimnagar.	1,093 15 7	No ..	Residuary consisting of 8 annas share.	Kumar Abhay Sanker Roy Choudhury and others.	546 15 9	..	10 14 1
				All other shares besides that specified will be excluded from the sale.				
6448	Dearah Taluk Golam Ahmed Choudhury, pargana Jalalpur.	1,514 0 0	No ..	Residuary consisting of 10 annas share.	Khabiruddin Haoladar and others.	946 4 0	..	142 3 9
				All other shares besides that specified will be excluded from the sale.				
6467	Alexander Thomas Saheb, pargana Baikunthapur.	1,263 0 0	Whole	..	Rash Mohan Saha	..	64 2 11	..
6504	Dearah Taluk Golam Ahmed Choudhury, pargana Jalalpur.	2,662 0 0	Do. ..	..	Gobindalal Mukherjee.	..	662 0 0	..
6518	Dearah Taluk Ram Shanker Sen, pargana Nasti.	1,455 0 0	Do. ..	..	Dinesh Chandra Chatterjee.	..	363 0 0	..
6777	Choudhurani Jinnatannessa Khatun, pargana Kasimpur Shehalapatty.	664 13 1	No ..	Residuary consisting of 12 as. 16 gds. share.	Girindra Nath Roy and others.	531 14 1	..	389 1 5
				All other shares besides that specified will be excluded from the sale.				

This notice is issued in respect of instalments of revenue due on or before the 30th Phalgoon, 1345 B.S., of which the latest date of payment was 28th March 1939 A.D.

[ILLEGIBLE], *for* Collector.

Faridpur, the 26th May 1939.

Notification A.

NOTICE is hereby given, under sections 6 and 13, Act XI of 1859, that the undermentioned estates and shares of estates in the district of Tippera will be put up for sale at the office of the Collector of that district on the 26th June 1939, at 12 noon, for arrears of revenue (and other demands which by law are realisable as arrears of land revenue).

When in columns 5, 7 and 9 of the following statement it is stated that only a share is to be sold, it is to be understood that a separate account is kept for that share :—

Tauzi No.	Name of estate and pargana.	Sadar jama of whole estate.	Whether the whole estate is to be sold.	If only a share is to be sold, specification of such share or shares.	Names of proprietors of property to be sold.	If only a share is to be sold, the sadar jama of such estates.	If the whole estate is to be sold, the arrears due from it.	If only a share is to be sold, the arrears due from it.
1	2	3	4	5	6	7	8	9
		Rs. a. p				Rs. a. p.	Rs. a. p.	Rs. a. p.
22	Bardakhat pargana, 5gd. 2cr. 1kt. 2dt. kismat, pargana Bardakhat.	2,806 9 1	..	22/9, hisya 2as. 19gds. 3cr. 1kt. $^{8}/_{9}$ dt.	Gour Chandra Roy and others.	526 4 8	..	84 14 9
				All other shares than that specified will be excluded from the sale.				
23	Bardakhat pargana, 12gds. 2cr. kismat, pargana Bardakhat.	6,246 1 0	..	23/3, hisya 5as. 6gds. 2cr. 2kt.	Sarada Charan Roy Choudhury.	1,301 5 1	..	534 7 3
				All other shares than that specified will be excluded from the sale.				
				23/4, hisya 2 annas. ..	Radhika Mohan Roy Choudhury.	780 11 4	..	195 3 0
				All other shares than that specified will be excluded from the sale.				
31	Bhuishwar kismat, etc., taluk Krishna Gopal Misir, pargana Sarail.	3,137 1 6	..	31/17, hisya 2kt ..	Sm. Jobeda Khatun	1 10 4	..	1 10 4
				All other shares than that specified will be excluded from the sale.				
				31/18, hisya 1cr. 14 til	Sm. Jamila Khatun and others.	3 0 3	..	3 0 3
				All other shares than that specified will be excluded from the sale.				
				31/44, hisya 3cr. 1kt. 12 til.	The Comilla Banking Corporation, Limited, Comilla.	8 11 10	..	7 7 6
				All other shares than that specified will be excluded from the sale.				
				31/51, hisya 12gds. 1cr. 2 kt.	Sm. Jobeda Khatun and others.	121 13 3	..	39 8 0
				All other shares than that specified will be excluded from the sale.				
49	Tape Durgapur, pargana Durgapur.	2,485 7 11	..	49/R., hisya 2 as. 5 gds. 2 cr. 2$^{4}/_{7}$ kt.	Abdul Matin Choudhury.	355 1 1	..	84 13 4
				All other shares than that specified will be excluded from the sale.				
				49/2, hisya 14 gds. 2 cr. 3 dt. 2 $^{9}/_{20}$ dhul.	Sm. Arfaunessa ..	112 15 0	..	39 15 0
				All other shares than that specified will be excluded from the sale.				
				49/4, hisya 1 anna 10 gds. 1 cr. 2$^{4}/_{7}$ kt.	Abdul Matin Choudhury.	236 11 5	..	56 9 0
				All other shares than that specified will be excluded from the sale.				
				49/5, hisya 1 anna 10 gds. 1 cr. 2$^{4}/_{7}$ kt.	Sm. Hafeza Khatun Choudhurani.	236 11 5	..	56 9 6
				All other shares than that specified will be excluded from the sale.				
				49/6, hisya 1 anna 18 gds. 3 cr. 2 dt. 4$^{11}/_{60}$ dhul.	Jahiral Haq Mazumdar and others.	301 5 0	..	72 1 0
				All other shares than that specified will be excluded from the sale.				

Tauzi No.	Name of estate and pargana.	Sadar jama of whole estate.	Whether the whole estate is to be sold.	If only a share is to be sold, specification of such share or shares.	Names of proprietors of property to be sold.	If only a share is to be sold, the sadar jama of such estate.	If the whole estate is to be sold, the arrears due from it.	If only a share is to be sold, the arrears due from it.
1	2	3	4	5	6	7	8	9
		Rs. a. p.				Rs. a. p.	Rs. a. p.	Rs. a. p.
51	Durgaram Mazumdar taluq, pargana Mahabbatpur.	1,991 7 6	..	51/R., hisya 2 annas All other shares than that specified will be excluded from the sale.	Behari Lal Saha and others.	248 14 11	..	13 12 10
				51/5, hisya 6 annas All other shares than that specified will be excluded from the sale.	Kshetra Mohan Mukherjee.	746 12 10	..	302 11 0
94	Bepin Behari Roy Choudhury, pargana Homnabad.	678 2 1	Whole	....	Bepin Behari Roy Choudhury.	..	169 2 1	..
97	Homnabad Pargana, 1 anna kismat, pargana Homnabad.	6,813 0 8	..	97/R., hisya 4 as. 13 gds. 1 cr. 1 kt. All other shares than that specified will be excluded from the sale.	Ananda Priya Baishnabi.	1,987 2 2	..	314 6 10
117	Indra Narayan Bose taluk, pargana Mahal Charpata.	735 3 8	Whole	....	Syed Abdul Adud *alias* Nowab Mia and others.	..	128 15 5	..
166	Hisya 1a. 8gds. 2cr. kismat, pargana Mahichail.	581 11 3	.	166/R., hisya 13as. 3 gds. 1cr. 2dt. 3 dhul. All other shares than that specified will be excluded from the sale.	Gadadhar Roy and others.	478 9 8	.	306 2 7
188	Taluk Nanda Krishna Ram Krishna Dalal, pargana Tora.	520 7 1	..	188-R., hisya 7 annas. All other shares than that specified will be excluded from the sale	Ferazaddin Ahmed Choudhury and others.	227 11 1	..	97 12 4
190	Nowra Mahal, pargana Shyampur.	806 11 9	Whole	....	Sm. Subarna Bala Debi and others.	..	297 15 8	..
197	Narayanpur, hisya 2as. 7gds. 1kt. kismat, pargana Narayanpur.	532 15 4	..	197/2, hisya 2as. 18gds. 1cr. 1kt. All other shares than that specified will be excluded from the sale.	Golam Rezzak Choudhury and others.	97 3 5	..	16 15 2
				197/3, hisya 2as. 18gds. 1¼ kt. All other shares than that specified will be excluded from the sale.	Nityananda Roy, shebait on behalf of God Radha Madhab Raj Rajeswar.	96 12 11	..	16 13 9
				197/4, hisya 3as. 10gds. 1cr. 2kt All other shares than that specified will be excluded from the sale.	Abdul Gafur ..	117 4 6	..	20 5 3
200	Narattan Mazumdar taluk, pargana Mahabbatpur.	546 2 2	..	200/R., hisya 3as. 12gds. 1cr 1¼ dt. All other shares than that specified will be excluded from the sale.	Surendra Lal Roy Choudhury.	123 5 4	..	20 12 9
204	Ulfatennessa taluk, pargana Purchandi, hisya 5as. by partition, hisya 12as	614 3 0	Whole	...	Kali Mohan Mazumdar and others.	..	158 13 4	..
211	Forkabad Tapa, hisya 3as. 5gds. kismat, pargana Farkabad Tape.	2,347 11 9	Do. ..	....	Sm. Hafeza Khatun Choudhurani.	..	911 13 6	..
212	Jagneswar Bose, pargana Farkabad Tape.	768 5 6	Do. ..	....	Ratneswar Bose, Common Manager, on behalf of Jagneswar Bose and others.	..	192 5 6	..
243	Ram Mohan Mazumdar taluk, pargana Mahabbatpur.	2,654 4 0	..	243/7, hisya 3as. 7gds. 3cr. 2kt. 1 8/27 job. All other shares than that specified will be excluded from the sale.	Jatindra Chandra Chakraborty.	563 7 0	..	95 14 2

Tauzi No.	Name of estate and pargana.	Sadar jama of whole estate.	Whether the whole estate is to be sold.	If only a share is to be sold, specification of such share or shares.	Names of proprietors of property to be sold.	If only a share is to be sold, the sadar jama of such estate.	If the whole estate is to be sold, the arrears due from it.	If only a share is to be sold, the arrears due from it.
1	2	3	4	5	6	7	8	9
		Rs. a. p.				Rs. a. p.	Rs. a. p.	Rs. a. p.
268	Shib Paran Rup taluk, kismat 3as. 15gds, pargana Mahabbatpur.	515 0 0	..	268/1, hisya 1 las. 12gds. 2cr. 1kt. 5/6 dt. All other shares than that specified will be excluded from the sale.	Sm. Jibannessa and others.	374 6 0	..	92 3 0
277	Singhergaon pargana, 10gds. 3cr. kismat, mudafat 2as. 8gds. 1cr. 1¼kt., pargana Singhergaon.	563 10 0	Whole	....	Ratneswar Bose, Common Manager, on behalf of Jagneswar Bose and others.	..	96 6 1	..
280	Singhergaon pargana, hisya 1 anna 12gds. 2kt. kismat, pargana Singhergaon.	1,096 8 6	..	280/R., hisya 6 as. .. All other shares than that specified will be excluded from the sale.	Sm. Sudharani Debi	111 3 6	..	263 8 2
281	Jagneswar Bose, pargana Singhergaon.	1,155 11 4	Whole	....	Ratneswar Bose, Common Manager, on behalf of Nakuleswar Bose and others.	..	288 15 10	..
294	Shyampur Mahal, pargana Shyampur.	3,626 8 8	..	294/2, hisya 2as. 1gd. 1 129/272 kt. All other shares than that specified will be excluded from the sale.	Hari Ananda Saha Poddar and others.	465 13 2	..	29 7 7
300	Tora pargana, 14gds. 4dt. 3¼ dhul kismat, pargana Tora.	910 10 1	..	300/2, hisya 2as. .. All other shares than that specified will be excluded from the sale.	Peari Krishna Roy Choudhury.	113 13 3	..	20 1 6
				300/6, hisya 4as. 12gds. 2cr. All other shares than that specified will be excluded from the sale.	Sm. Padmabati Mazumdar and others.	263 3 8	..	10 13 9
379	Alirchar mauza, pargana Bardakhat.	556 15 0	..	379/R., hisya 2 as. 13 gds. 1 cr. 1 kt. All other shares than that specified will be excluded from the sale.	Hira Lal Chakraborty for the estate of late Madhusudan Chakraborty	92 13 5	..	28 11 6
				379/3, hisya 1 anna All other shares than that specified will be excluded from the sale	Aswini Kumar Bhowmik and others.	34 13 0	.	3 0 7
				379/5, hisya 2 as. 13 gds. 1 cr. 1 kt. All other shares than that specified will be excluded from the sale.	Hira Lal Chakraborty.	92 13 0	..	28 11 0
403	Nilakhirchar, alluvial accretion to Char No. 25 of Bishnurampur, decree under Act II of 1819, pargana Bardakhat.	537 5 0	..	403/R., hisya 8 annas All other shares than that specified will be excluded from the sale.	Sm. Annada Sundari Sen Gupta, guardian for Dinesh Chandra Sen and others	268 10 6	..	62 5 6
				403/1, hisya 4 as. .. All other shares than that specified will be excluded from the sale.	Nityananda Saha and others.	134 5 3	..	20 6 8
411	Chapanagar Joar, pargana Bardakhat.	725 5 0	..	411/R., hisya 14 as. .. All other shares than that specified will be excluded from the sale.	Satish Chandra Saha and others	634 10 5	.	196 5 3
415	Chayanirchar No. 31, Decree under Act II of 1819, toppe Borikandi.	571 0 0	Whole	....	Gour Chandra Saha and others.	..	53 10 10	..
435	Gunjar mauza, by partition hisya 8 as., pargana Bardakhat.	842 15 0	..	435/R., hisya 5as. 6 gds. 2 cr. 2kt. All other shares than that specified will be excluded from sale.	Banka Behari Chowdhury and others.	280 15 6	..	86 14 6

Tauzi No.	Name of estate and pargana.	Sadar jama of whole estate.	Whether the whole estate is to be sold.	If only a share is to be sold, specification of such share or shares.	Names of proprietors of property to be sold.	If only a share is to be sold, the sadar jama of such estate.	If the whole estate is to be sold, the arrears due from it.	If only a share is to be sold, the arrears due from it.
1	2	3	4	5	6	7	8	9
		Rs. a. p.				Rs. a. p.	Rs. a. p.	Rs. a. p.
465	Lajoir Joar, pargana Bardakhat.	770 12 0	..	465-1, hisya 12 as. .. All other shares than that specified will be excluded from the sale.	Akhil Chandra Das, shebait on behalf of diety Radha Gobinda Jew.	578 1 0	..	178 13 3
475	Majitpur Joar including Char Nos. 206 and 208 near Lalpur and Lalpur Bazar, pargana Bardakhat.	3,370 11 6	..	475/1, hisya 4 annas All other shares than that specified will be excluded from the sale.	Sm. Brindarani Dasi	842 10 10	..	547 8 5
1902	Manduk kismat, etc., dehi No. 6, pargana Mehar.	573 15 6	..	1902/R, hisya 8 annas All other shares than that specified will be excluded from the sale.	Sm. Rakimennessa Bibi.	286 15 9	..	89 11 0
				1902-2, hisya 8 annas All other shares than that specified will be excluded from the sale.	Abdul Gani ..	286 15 9	..	89 11 0
1910	Punshai kismat, dehi No. 7, by partition hisya 9 annas, pargana Mehar.	671 14 5	Whole	....	Salamatulla Mia ..	..	209 15 6	..
1916	Ulkina kismat, dehi No. 2, pargana Mehar.	762 0 10	..	1916/3, hisya 8 annas All other shares than that specified will be excluded from the sale.	Sm. Swarnamoyee Debi and others.	381 0 0	..	106 15 1
2026	Char Krishnapur No 112, pargana Mahabbatpur.	1,401 0 0	Whole	....	Syed Abdul Malek Motwalli and others.	..	536 0 3	..
2296	Shonapur and Tajpur Char, pargana Jazira.	870 10 0	Do. ..	....	Mr. Ahmed Mahmed Lockhat.	..	170 10 0	..
2516	Kalikaprasad Mazumdar taluk by partition hisya 2as. 19gds. 2⅓kt., pargana Mahabbatpur.	559 2 0	..	2516/R, hisya 11as. 8gds. 2cr. 6/7kt. All other shares than that specified will be excluded from the sale.	Sm. Hafeza Khatun Chaudhurani.	399 6 0	..	68 1 2
				2516/1, hisya 4as. 11gds. 1cr. 2 1/7kt. All other shares than that specified will be excluded from the sale.	Abdul Matin Choudhury.	159 12 0	..	26 3 9
2665	Bishara Joar, hisya 5as. 6gds. 2cr. 2kt. by partition, pargana Bardakhat.	1,047 1 0	Whole	....	Prafulla Kumar Roy Choudhury.	..	323 15 1	..
3056	Trailakhyanath Roy Choudhury, pargana Bardakhat.	744 14 0	Do. ..	....	Trailakhyanath Roy Choudhury.	..	186 14 0	..
3057	Hemnalini Choudhurani, pargana Bardakhat.	744 14 0	Do. ..	....	Sm. Hemnalini Choudhurani.	..	186 14 0	..
3664	Fatema Begum, pargana Bardakhat.	1,031 13 6	Do. ..	....	Fatema Begum ..	..	157 10 0	..
3823	Asraf Raja Choudhury, Farkabad tappa.	768 5 0	Do. ..	....	Kshetra Mohan Mukherjee.	..	192 5 0	..
3853	Girish Chandra Roy Choudhury, pargana Homnabad.	678 2 0	Do. ..	....	Lalita Sundari Roy Choudhurani.	..	338 2 0	..
3854	Jogendra Chandra Roy Choudhury, pargana Homnabad.	678 3 0	Do. ..	....	Jogendra Chandra Roy Choudhury.	..	169 3 0	..
3993	Diara Mahal Tajpur Shonapur, J. L. No. 370, pargana Zazira.	1,283 6 0	Do. ..	....	Mr. Ahmed Mahamed Lockhat.	..	300 0 0	..
4037	Durga Charan Poddar, pargana Bardakhat.	509 0 0	Do. ..	....	Aswini Kumar Poddar and others.	..	156 8 0	..

This notice is issued in respect of instalments of revenue due on or before the 30th Phalgun 1345 B.S., of which the latest date of payment was 28th March 1939 A.D.

V. N. RAJAN, Addl. Collector.

Comilla, the 25th May 1939.

Notification A.

NOTICE is hereby given under sections 6 and 13, Act XI of 1859, and section 11, Act VII of 1868, that the undermentioned tenures and shares of tenures in the district of Tippera will be put up for sale at the office of the Collector of that district on the 26th June 1939, at 12 noon, for arrears of revenue and other demands which by law are realizable as arrears of land revenue :—

Tauzi No.	Name tenure of and pargana.	Sadar jama of whole tenure.	Whether the whole tenure is to be sold.	If only a share is to be sold, specification of such share or shares.	Names of proprietors of property to be sold.	If only a share is to be sold, the sadar jama of such share.	If the whole tenure is to be sold, the arrears due from it.	If only a share is to be sold, the arrears due from it.
1	2	3	4	5	6	7	8	9
		Rs. a. p.				Rs. a. p.	Rs. a. p.	Rs. a. p.
1983	Joar Krishnanagar, village Gournagar, police-station Nabinagar, hisya 5 as. 6 gds. 2 cr. 2 kt. jote No. 1, khatian No. 2 of Gournagar, pargana Bardakhat.	3,164 12 0	Whole	....	Jyotirmoyee Roy Choudhurani and others.	..	1,028 11 9 Cess 43 8 3 1,072 4 0	..
2686	Myadi Patni taluk Mir Ramjan Ali, village Andikote, police-station Muradnagar, pargana Bardakhat.	1,991 13 0	Do. ..	....	M Safiquer Rahaman and others.	..	663 15 0 Cess — 34 9 4 698 8 4	..
2687	Myadi Patni taluk Durlabh Ram Deb, village Dakshin Bangora, police-station Muradnagar, pargana Bardakhat.	1,445 3 0	Do. ..	....	Dhirendra Lochan Mazumdar and others.	..	160 9 2 Cess — 9 12 1 170 5 3	..
2691	Myadi Patni taluk Hridoy Ram Das Gupta, joar Darora, police-station Muradnagar, jote No. 47, khatian No. 354, pargana Bardakhat.	855 4 0	Do. ..	....	Amrita Shekhar Das Gupta and others.	..	213 13 0 Cess— 12 6 6 226 3 6	..
2704	Joar Dhanapatikhola, police-station Muradnagar, hisya 2 as. 17 gds .3 cr. 2 kt., Jote No, 2, khatian No. 7, pargana Bardakhat.	644 15 0	Do. ..	....	Radha Charan Nath Bhowmik and others.	..	161 3 0 Cess— 14 7 3 175 10 3	..
2706	Mauza Gangerkote, police-station Muradnagar, jote No. 1, khatian No. 2, pargana Bardakhat.	1,355 12 0	Do. ..	....	Raj Kumar Roy Choudhury, Common Manager, on behalf of Trailakhya Nath Roy Choudhury and others.	..	94 1 11 Cess— 32 15 7 127 1 6	..
2730	Mauza Sahapur Dighirpar, village Sahapur, police-station Nabinagar, pargana Bardakhat.	6,608 13 0	Do. ..	....	Raj Kumar Roy Choudhury, Common manager, on behalf of Sarada Sundari Choudhurani and others.	..	3,106 5 3 Cess— 106 10 8 3,212 15 11	..

(1) Instalments of revenue due on or before the 30th Phalgun 1345 B.S., of which the latest date of payment was 28th March 1939, except tauzi No. 2686.

(2) Instalments of revenue of tauzi No. 2686 due on or before the 30th Agrahayan 1345 B.S., of which the latest date of payment was 12th January 1939 A.D.

V. N. RAJAN, Addl. Collector.

Comilla, the 25th May 1939.

Notification A.

NOTICE is hereby given under sections 6 and 13, Act XI of 1859, that the undermentioned estates and shares of estates in the district of Burdwan will be put up for sale at the office of the Collector of that district on the 26th June 1939 at 7 a.m. for arrears of revenue and other demands, which by law are realizable as arrears of land revenue.

When in columns 5, 7 and 9 of the following statement it is stated that only a share is to be sold, it is to be understood that a separate account is kept for that share :—

Tauzi No.	Name of mahal and pargana.	Sadar jama of whole estate.	Whether the whole estate is to be sold.	If only a share is to be sold, specification of such share or shares.	Names of proprietors of property to be sold.	If only a share is to be sold, the sadar jama of such share.	If the whole estate is to be sold, the arrears due from it.	If only a share is to be sold, the arrears due from it.
1	2	3	4	5	6	7	8	9
		Rs. a. p.				Rs. a. p.	Rs. a. p.	Rs. a. p.
179	Musthal, pargana Aurangabad.	2,461 13 11	..	Residuary 4 annas share.	Renupada Saha as common manager to the estate of Raja Bala Dassi and others.	615 7 5	..	195 5 5
				S. A. No. 1—12 annas share	Jahar Lal Mukherjee.	1,846 6 6	..	586 0 0
19	Gidhgram, pargana Arsha.	7,308 7 0	..	S. A. No. 12- 1a. 6g. 2c. 2kr.	Sidheswar Banerjee and another as sebayets of Annapurna Thakurani.	609 3 0	..	105 8 6
20	Bishnupur, pargana Bagha.	62,970 4 0	..	S. A. No. 3—13g. 2c. 2kr.	Dharma Das Tewari and another as sebayets of Sreedhar Jeu, Gobinda Jew and Radhamadhab Jeu.	2,694 12 0	..	929 12 0
21	Mahata, etc., pargana Bagha.	11,669 3 0	..	Residuary—5g. 3c. 1kr. 7til and 13as. 16g. 1c. 15 til share of all the mauzas except Samaspur and 16 annas share of mauza Samashpur.	Brojendra Lal Dass and others.	10,288 1 3	..	3,469 12 3
				S. A. No. 2.—1a. 5g. 3c. 2kr. 10til	Bhairab Ch. Panja and others.	947 11 9	..	108 7 1
24	Kashinathpur, etc., pargana Dhenya.	3,192 15 0	..	S. A. No. 3 - 3as 6g. 2c 2kr	Sailendra Kumar Roy and others.	665 3 2	..	230 14 1
49	Sreekhanda, pargana Dhenya.	6,202 9 7	Whole	....	Bibhuti Chand Kapur.	..	2,137 15 3	..
62	Polsona, pargana Dhenya.	7,400 11 11	..	Residuary 8as. 6g. 2kr. 2til.	Paramananda Chandra and others.	3,843 5 11	..	1,017 4 2 P. Rev.— 6 10 2
				S. A. No. 7—1a. 2g. 1c. 2kr. 3tils.	Monorama Dassi	518 12 0	..	178 14 0
				S. A. No. 8—1a 2g. 1c. 2kr. 3tils.	Kali Krishna Chandra, auction-purchaser, Hara-Kumar Chatterjee.	518 12 0	..	178 14 0 P. Rev.— 1 9 0
64	Jagaswardihi, pargana Dhenya.	3,953 6 0	..	Residuary 8 annas share	Nrisingha Ch. Pal Choudhury and others.	1,976 11 0	..	681 1 7
				S. A. No. 1—8 annas share.	Bibhuti Bhusan Pal Choudhury and others.	1,976 11 0	..	680 1 6
5171	Haldi, etc., pargana Burdwan.	1,558 8 0	..	Residuary 10as. 13g. 1c. 1kr. share.	Panchu Gopal Mukherjee.	1,038 13 0	..	357 1 3
5174	Salkuni, pargana Burdwan.	1,687 4 0	..	Residuary 8 annas share of mauzas Dhandalsha, Kumrun, Mandorbati and Salkuni.	Kazi Mohammad and others.	839 5 0	..	355 12 10
5248	Deypara, pargana Burdwan.	787 7 0	..	Residuary 10as. 13g. 1c. 1kr.	Panchu Gopal Mukherjee and another.	524 15 0	..	180 9 11
5537	Bahadurpur, pargana Choumuha.	513 2 0	Whole	....	Shiba Nath Banerjee as trustee to Abhoy Charan Sampad established by Indra Nath Banerjee.	..	140 1 2	..
77	Mirzapur, pargana Habily.	1,307 6 0	Do. ..	....	Jitendra Nath Samanta and others.	..	451 8 0 P. Rev.— 36 0 0	..
75	Nimdaha, etc. pargana Jahangirabad.	8,789 0 7	..	Residuary 15as. 3g. 2c. 1kr. 10til.	Charu Chandra Saha.	8,388 5 7	..	2,866 0 7
114	Deboora *alias* Kist Chutipur, pargana Chutipur.	990 6 5	Whole	....	Durgesh Nandini Debi as sebayet of Ramsita Jeu, Sreedhar Jew and Shib Thakur.	..	245 13 10	..

Tauzi No.	Name of mahal and pargana.	Sadar jama of whole estate.	Whether the whole estate is to be sold.	If only a share is to be sold, specification of such share or shares.	Names of proprietors of property to be sold.	If only a share is to be sold, the sadar jama of such share.	If the whole estate is to be sold, the arrears due from it.	If only a share is to be sold, the arrears due from it.
1	2	3	4	5	6	7	8	9
		Rs. a. p.				Rs. a. p.	Rs. a. p.	Rs. a. p.
119	Kist Chutipur, pargana Chutipur.	553 8 8	Whole ..	....	Golam Nabi Sarkar as Motwalli and another.	..	152 8 7	..
124	Chandipur, pargana Chutipur.	820 4 2	Do. ..	....	Durgesh Nandini Debi and another.	..	217 9 7	..
33	Bhaturia, pargana Khanpur.	1,754 5 3	..	Residuary 10as. 13g 1c. 1kr.	Debendra Ch. Mallik and another.	1,169 9 5	..	346 1 6
32	Badshaha *alias* Kist Badsha, pargana Kubajpur.	505 5 10	Whole ..	....	Dharma Das Bhattacharjee.	..	186 7 1	..
65	Majidaha, pargana Patuli.	9,381 6 9	..	S. A. No. 2—2as. 13g. 1c. 1kr. 2til.	Shibaram Chakraverty.	1,566 9 6	..	539 15 6
				S. A. No. 5.—2as 13g. 1c. 1kr.	Sushil Kumar Chakraverty.	1,566 9 6	..	724 11 6
				S. A. No. 6—1a. 15g. 2c. 13til.	Sindhubala Debi	1,044 6 6	..	749 13 3
72	Patuli, pargana Patuli.	5,786 12 3	..	S. A. No. 3.—2as. 13g. 1c. 1kr.	Gorachand Chaudhury.	964 7 5	..	332 7 2
107	Islampur, etc., pargana Mamdanipur.	3,957 12 9	..	S. A. No. 3.—4as. 13g. 1c. 1kr. 10til.	Ashutosh Ch. Mitra and others as sebayets of Lakhminarayan, Radharaman and Radhika Jeu.	1,154 14 0	..	316 1 1
				S. A. No. 4.—3as. 3g. 2c. 1kr. 2til.	Ashutosh Ch. Mitra and others.	786 8 0	..	215 8 5
170	Santoshpur, pargana Raipur.	638 6 6	Whole	....	Jogendra Nandan Goswami and others.	..	169 9 7	..
36	Kachimpur, pargana Ranihati.	669 14 9	Do. ..	....	Priyambada Debi	..	226 14 3	..
158	Samudragarh, pargana Satsaika.	2,709 12 0	Do. ..	....	Kumar Krishna Nandy Choudhury and others.	..	797 7 9	..
160	Belgachia, pargana Satsaika.	641 15 5	..	Residuary 14 annas share.	Tara Das Muhuri and others.	561 11 5	..	158 7 9
5297	Rautgram, pargana Satsaika.	2,121 15 8	Whole	....	Kazi Md. Ojhi as Matwalli to the Wakf Estate of Munshi Md. Mazaffar.	..	622 11 2	..
5298	Gopalpur, pargana Satsaika.	677 9 7	Do. ..	....	Rajendra Ch. Mitra and others as sebayets of Durgamata Thakurani.	..	198 12 1	..
84	Beluni, pargana Sahabad.	5,413 14 0	..	S. A. No. 1—8 annas share.	Priyambada Debi as executrix to the estate of late Rai Lalit Mohan Singha Rai Bahadur.	2,702 3 6	..	930 14 0

(1) All other shares than that specified in column 5 will be excluded from sale.

(2) Instalments of revenue due on or before the 30th Phalgoon, 1345 B.S., of which the latest date of payment is 28th March 1939 except Tauzi Nos. 5174R., 65/5, 65/6 and 158.

(3) Instalments of revenue of Tauzi Nos. 5174R., 65/5, 65/6 and 158 due on or before the 30th Argahayan and 30th Phalgoon 1345 B.S., of which the latest dates of payment are 12th January and 28th March 1939.

[ILLEGIBLE], *for* Collector.

Burdwan, the 26th May 1939.

Notification A.

NOTICE is hereby given under sections 6 and 13, Act XI of 1859, that the undermentioned estates and shares of estates in the district of Dinajpur will be put up for sale at the office of the Collector of that district on the 26th June 1939 at 12 noon for arrears of revenue (and other demands which by law are realisable as arrears of land revenue).

When in columns 5, 7 and 9 of the following statement it is stated that only a share is to be sold, it is to be understood that a separate account is kept for that share :—

Tauzi No.	Name of mahal and pargana.	Sadar jama of whole estate.	Whether the whole estate is to be sold.	If only a share is to be sold, specification of such share or shares.	Names of proprietors of property to be sold.	If only a share is to be sold, the sadar jama of such share.	If the whole estate is to be sold, the arrears due from it.	If only a share is to be sold, the arrears due from it.
1	2	3	4	5	6	7	8	9
		Rs. a. p.				Rs. a. p.	Rs. a. p.	Rs. a. p.
47	Loka, pargana Khalshi.	4,406 3 0	No ..	1a. 15g. 1c. 2kr. 1dt. residuary share.	Raj Kumari Tripureswari and another.	488 0 3	..	208 10 11
				1a. 9g. 2c. 1kr. 1dt. 2job. S. A. No. 6.	Manik Chand Bermecha and others.	407 15 9	..	144 14 5
				1a. 9g. 2c. 1kr. 1dt. 2job. S. A. No. 12.	Indu Mati Debi and others.	407 15 8	..	217 0 0
				4as. 14g. 2c. 2kr. 1dt. 1job.				
				All other shares—11as. 5g. 1c. 1dt. 2job—will be excluded from the sale.				
49	Saidpur, pargana Gilahbari.	2,176 10 1	Yes ..	....	Bibi Isamon Nessa Choudhurani.	..	1,043 15 1	..
51	Bishnupur, pargana Gilahbari.	2,159 7 9	No ..	2as. 13g. 1c. 1kr. residuary share.	Manik Chand Barmecha and others.	359 14 7	..	114 5 0
				2as. 13g. 1c. 1kr. S. A. No. 4.	Indumati Debi and others.	359 14 7	..	173 0 0
				5as. 6g. 2c. 2kr.				
				All other shares—10as. 13g. 1c. 1kr.—will be excluded from the sale.				
52	Durgapur, pargana Kardaha.	6,472 5 7	No ..	2as. 13g. 1c. 1kr. residuary share.	Manik Chand Bermecha and others.	1,078 11 8	..	(a)201 15 11 January 1939—622 0 0
				All other shares—13as. 6g. 2c. 2kr.—will be excluded from the sale.				
66	Hekendari, pargana Sashbir.	7,543 1 4	No ..	8 annas residuary share.	Maharaj Bahadur Sing.	3,771 8 8	..	1,425 15 11
				All other share—8 annas—will be excluded from the sale.				
82	Madhupur, pargana Mahasa.	1,131 9 9	Yes ..	....	Satyendra Nath Majumder and others.	..	542 0 0	..
120	Kochua, pargana Batasan.	778 1 4	Yes ..	....	Mahanta Srimat Banwari, Mukunda Das Nandi Dalal, shebait of Keshori Banowari Deb Thakur.	..	393 15 10	..
133	Palashi, pargana Gilahbari.	1,696 12 7	No ..	6 annas. S. A. No. 1 ..	Mafijuddin Choudhury.	636 4 9	..	374 15 6
				2 annas. S. A. No. 2.	Amir Hossain Talukdar and others.	212 1 7	..	125 0 0
				8 annas.				
				All other shares—8 annas—will be excluded from the sale.				
137	Bahala, pargana Bijanagar.	4,832 0	No ..	2as. 13g. 1c. 1kr. residuary share.	Manik Chand Barmecha and others.	804 15 5	..	(a)107 15 9 January 1939—256 12 0
				All other shares—13as. 6g. 2c. 2kr.—will be excluded from the sale.				
143	Panchanan, pargana Debikote.	1,947 10 0	Yes ..	....	Ram Kali Nandi Choudhury and another.	..	934 0 0	..
157	Daulatpur, pargana Madhnabati.	2,538 0 10	Yes ..	....	Fatema Khatoon, Matwalli and others, represented by common manager Maulvi Mohammad Yasin and Syed Badrud-Doza, proprietors and others.	..	352 0 0	..

Tauzi No.	Name of mahal and pargana.	Sadar Jama of whole estate.	Whether the whole estate is to be sold.	If only a share is to be sold, specification of such share or shares.	Names of proprietors of property to be sold.	If only a share is to be sold, the sadar jama of such share.	If the whole estate is to be sold, the arrears due from it.	If only a share is to be sold, the arrears due from it.
1	2	3	4	5	6	7	8	9
		Rs. a. p.				Rs. a. p.	Rs. a. p.	Rs. a. p.
158	Khokeshan, pargana Rajnagar.	4,260 1 9	Shares noted in column 5 will be put up for sale together.	8 annas residuary share.	Nagendra Narayan Sanyal and others.	2,130 0 11	..	623 0 0
				8 annas S. A. No. 1	Upendra Narayan Khan.	2,130 0 10	..	622 15 11
				16 annas.				
162	Gokul, pargana Gilahabari.	2,893 2 6	No .	6as. 6g. 2c. 2kt. residuary share. All other shares—9as. 13g. 1c. 1kr.—will be excluded from the sale.	Biman Chandra Dutta Munshi.	1,145 3 3	..	462 0 0
169	Gachhatta, pargana Bajitpur.	7,155 8 0	No ..	2as. 13g. 1c. 1kr. S. A. No. 2.	Gopendra Narain Roy	1,192 9 4	..	571 13 4
				5as. 6g. 2c. 2kr. S. A. No. 3.	Surendra Narain Choudhury.	2,385 2 8	..	(a) 496 4 7 January 1939— 1,143 10 8
				1a. 6g. 2c. 2kr. S. A. No. 5.	Umesh Chandra Khasnabis	596 4 8	..	285 13 10
				1a. 6g. 2c. 2kr. S. A. No. 6.	Gopendra Narain Roy.	596 4 8	.	285 14 0
				10as. 13g. 1c. 1kr.				
				All others shares—5as. 6g. 2c. 2kr.—will be excluded from the sale.				
170	Mahattore, pargana Bajitpur.	1,879 12 0	No .	6as. 6g. 2c. residuary share.	Surendra Narain Choudhury.	743 1 5	..	356 15 5
				All other shares—9as. 13g. 2c.—will be excluded from the sale.				
177	Gobarta, pargana Kardaha.	605 8 2	Shares noted in column 5 will be put up for sale together.	12as. residuary share	Surendra Nath Choudhuri and others.	454 2 2	.	145 3 9
				4 annas S. A. No. 1 .	Bibhuti Bhusan Saha and others	151 6 0	..	73 0 0
				16 annas				
181	Galahar, pargana Deora.	1,612 13 0	No .	5as. 4pies. S. A. No. 2.	Chandra Sekhar Das Deb Barma and another	537 9 8		71 7 11
				4annas. S. A. No. 3 .	Umesh Chandra Das and others.	403 3 3	..	196 0 0
				9as. 4pies.				
				All other shares—6as. 8 pies—will be excluded from the sale.				
186	Chautaki, pargana Dehatta.	659 0 11	Yes ..	...	Sayed Ali Baktyar and another.		313 15 11	..
189	Panchsala, pargana Bihinagar.	4,519 11 0	No ..	8 annas residuary share All other shares, 8 annas, will be excluded from the sale.	Badri Narain Dhar and others.	2,259 13 6	..	(a) 293 0 0 January 1939- 1,301 14 4
197	Malancha, pargana Gilahbari.	3,349 7 3	Yes ..	....	Mohini Mohan Bandopadhya and others.	..	1,562 0 0	..
198	Inatpur, pargana Gilahbari.	1,745 3 6	No ..	3 annas residuary share	Narmada Charan Banerjee and others.	327 3 8	..	155 15 9
				5as. 6g. 2c. 2kr. S. A. No. 2.	Daimuddin Choudhury and others.	581 11 10	..	279 0 0
				7as. 6g. 2c. 2kr. S. A. No. 3.	Baroda Kanta Gangopadhyaya and another.	799 14 3	..	380 13 9
				15 as. 13g. 1c. 1kr.				
				All other shares—6g. 2c. 2kr.—will be excluded from the sale.				
206	Kulahari, pargana Saahbir.	4,590 9 8	No ..	4as. 5g. 1c. 1kr. S. A. No. 2. All other shares—11as. 14g. 2c. 2kr.—will be excluded from the sale.	Bishnupada Choudhury and another.	1,224 2 7	..	589 1 1

Tauzi No.	Name of mahal and pargana.	Sadar Jama of whole estate.	Whether the whole estate is to be sold.	If only a share is to be sold, specification of such share or shares.	Names of proprietors of property to be sold.	If only a share is to be sold, the sadar jama of such share.	If the whole estate is to be sold, the arrears due from it.	If only a share is to be sold, the arrears due from it.
1	2	3	4	5	6	7	8	9
		Rs. a. p.				Rs. a. p.	Rs. a. p.	Rs. a. p.
209	Karai, pargana Gilahbari.	8,244 1 5	No ..	10as. 13g. 1c. 1kr. residuary share. All other shares—5as. 6g. 2c. 2kr.—will be excluded from the sale.	Nehaluddin Choudhury and others.	2,162 11 7	..	230 15 4
216	Gobindapur, pargana Panjra.	4,083 12 3	No ..	8 annas S. A. No. 1 All other shares—8 annas—will be excluded from the sale.	Bhuban Behari Saha Choudhury and others.	2,041 14 2	..	1,067 14 0
227	Jotebani, pargana Sultanpur.	7,189 11 4	No ..	1a. 13g. 2c. residuary share.	Chandra Nath Chatterjee.	752 10 9	..	849 0 0
				8 annas S. A. No. 1	Surendra Nath Chattopadhya.	3,594 13 8	..	1,723 0 0
				9as. 13g. 2c.				
				All other shares—6as. 6g. 2c.—will be excluded from the sale.				
238	Sultanpur, pargana Sultanpur.	1,718 4 10	No ..	14as. 19g. 3c. 1kr. 10 til residuary share. All other shares—1a. 1kr. 10 til—will be excluded from the sale.	Rajkumari Tripureswari and others.	1,610 3 10	..	707 15 10
242	Eluary, pargana Deora.	5,053 14 6	No ..	8 annas S. A. No. 1 .. All other shares—8 annas—will be excluded from the sale.	Chandi Das Bandopadhya and others.	2,526 15 3	..	1,160 0 0
257	Masleyuddin, pargana Gilahbari.	921 7 5	Yes ..	...	Masleyuddin Choudhury.	..	453 6 10	..
271	Raysali, pargana Kharail.	4,640 11 8	No ..	6 annas S. A. No. 1 ..	Chandra Nath Chattapadhya and another.	1,743 10 5	..	633 15 10
				2as. 10g. S. A No. 3 ..	Jagadish Nath Bhattacharjee.	726 8 4	..	247 2 2
				8as. 10g.				
				All other shares—7as. 10g.—will be excluded from the sale.				
278	Debnathpur, pargana Deora.	3,275 10 0	Shares noted in column 5 will be put up for sale together.	7 as. 13 g. 2 c. residuary share.	Maharaja Jagadish Nath Roy and others.	1,570 7 1	..	826 8 0
				1 a. 17 g. 3 c. 2½ job S. A. No 1.	Benode Behari Roy Choudhury and others.	386 5 2	..	202 0 0
				1 a. 3 g. 2 kr. 1 dt. S. A. No. 2.	Sudhir Chandra Khasnabis and another.	237 6 9	..	123 0 0
				3 as. 8 g. 3 c. 2½ job S. A. No. 3.	Benode Behari Roy Choudhury and others.	705 2 3	..	184 6 6
				1 a. 16 g. 3 c. 1 job S. A. No. 6.	Chuna Mohamed Saha and others.	376 4 9	..	197 0 0
				16 annas.				
285	Khulnadanga, pargana Deora.	3,539 13 4	No ..	6 as. 13 g. 1 c. 1 kr. of Rampur group of mauzas. S. A. No. 2. All other shares—9 as. 6g. 2c. 2 kr.—of Rampur group and 16 as. share of Khutradanga group will be excluded from the sale.	Bishambhar Das Baral.	579 4 7	..	273 0 0
302	Rautnagar, pargana Badore.	4,357 6 3	Yes ..	....	Syed Washi Reja, Matwalli of Purnea town.	..	2,242 0 0	..
316	Rajibpur, pargana Panjra.	884 11 8	Yes ..	....	Nilabja Probha Debi and another, guardians on behalf of Amrita Gopal Sinha and another, minors.	..	504 0 0	..
320	Mollapara, pargana Sihinagar.	4,212 12 0	Yes	....	Ramjan Ali Choudhury and others, matwallis and Emajuddin Ahamed Choudhury and others, proprietors.	..	940 10 7	..

Tauzi No.	Name of mahal and pargana.	Sadar jama of whole estate.	Whether the whole estate is to be sold.	If only a share is to be sold, specification of such share or shares.	Names of proprietors of property to be sold.	If only a share is to be sold, the sadar jama of such share.	If the whole estate is to be sold, the arrears due from it.	If only a share is to be sold, the arrears due from it.
1	2	3	4	5	6	7	8	9
		Rs. a. p.				Rs. a. p	Rs. a. p.	Rs. a. p
345	Raghabendrapur, pargana Fulbari.	3,079 15 0	No ..	2 annas S. A. No 7 ..	Debiranjan Pathak and others.	384 15 11	..	195 15 11
				15 gandas. S. A. No. 8	Surath Lal Choudhury.	144 5 5	..	69 3 5
				15 gandas. S. A. No. 9	Biraj Mohini Choudhurani.	144 5 7	..	69 6 8
				8 a . 10 g.				
				All other shares—12 as. 10 g.—will be excluded from the sale.				
356	Mahadebpur, pargana Bhulhara.	1,619 11 9	Yes ..	..	Joggeswar Sarker	..	245 0 0	..
372	Janakinath, pargana Nurpur.	500 2 9	Yes	..	Satyendra Nath Majumdar and another.	..	258 0 0	..
373	Dwipkhanda, pargana Kardaha.	1,373 1 4	No ..	8 annas share of Panjra group residuary share.	Binode Lal Biswas and another.	406 0 5	..	211 0 0
				All other shares—8 annas—of Panjra group will be excluded from the sale.				
				16 annas share of Dwipkhanda group, S. A. No. 1.	Krishna Kinkar Bhattacharjee, shebait of idol Lakshmi Narayan Jeu Thakur.	559 3 5	..	191 0 0
392	Babtali, pargana Madnabati.	2,538 0 10	No ..	17g. 3c. 1dt. S. A. No. 1	Nripendra Nath Das Gupta and others.	141 0 7	..	69 15 8
				11g. 2kr. 15/128 dt. S. A. No. 2.	Mahiuddin Ahamed Choudhury, Matwalli.	89 0 1	..	35 15 1
				1a. 1g. 1c 2¼dt. S. A. No. 4.	Mr. K. C Mukherjee, Offical Receiver to the estate of Maharaj Bahadur Sing.	169 1 6	..	83 12 0
				1a. 1g 1c. 2¼dt. S A. No 5.	Ditto ..	169 1 5	..	83 11 10
				2as. 2g. 2c 1kr. 2dt S. A. No. 7.	Ditto ..	338 2 11	..	168 2 11
				17g. 3c ⅛dt. S. A. No. 8.	Mahiuddin Ahamed Chaudhury	140 12 4	..	69 11 9
				1a. 4g. 1c. 1kr. 119/128 dt. S A. No. 9.	Aziran Nessa Choudhurani, self and guardian of minors Mahimuddin Ahmed Chaudhury and others.	193 3 6	..	104 0 0
				3as. 1g. 1c 1kr. ½ dt. S. A. No. 10.	Manish Chandra Bandopadhya and others.	486 10 0	..	200 9 1
				10as. 17g. 2c. 2kr. 2¾ dt.				
				All other shares—5as. 2g. 1c. ¼dt.—will be excluded from the sale.				
399	Subarnakhuli, pargana Panjra.	2,614 6 6	No ..	4 annas share of Subarnakhuli group. S. A. No. 1.	Harish Chandra Das Deb Barma	205 11 4	..	102 2 7
				8 annas share of Subarnakhuli group. S. A. No. 2.	Ditto ..	411 6 10	..	204 6 4
				16 annas share of Hoseinpur group. S. A. No. 3.	Bisvambhar Das Baral, sebait, on behalf of Nityananda Gauranga Mahapravu Bigraha.	805 12 10	..	400 0 0
				All other shares—4 annas of Subarnakhuli group and 16 annas of Bishnuganj Khamar—will be excluded from the sale.				
425	Ranipur, pargana Rajnagar.	4,260 1 9	Yes ..		Fatema Khatoon, matwalli, represented by common manager Maulvi Md. Yasin of Burdwan, Syed Badarodozza and others, proprietors.	..	1,023 0 0	..
468	Chandipur, pargana Gilahabari.	1,745 3 6	Yes ..	..	Kishori Mohan Ghosh and others.	..	836 0 0	..

Tauzi No.	Name of mahal and pargana.	Sadar jama of whole estate.	Whether the whole estate is to be sold.	If only a share is to be sold, specification of such share or shares.	Names of proprietors of property to be sold.	If only a share is to be sold, the sadar jama of such share.	If the whole estate is to be sold, the arrears due from it.	If only a share is to be sold, the arrears due from it.
1	2	3	4	5	6	7	8	9
		Rs. a. p.				Rs. a. p.	Rs. a. p.	Rs. a. p.
469	Shyampur, pargana Gilahabari.	1,745 3 6	No ..	5 annas residuary share.	Mohammad Nazamul Hoda Choudhury and others.	545 6 1	..	155 15 9
				5as. 6g. 2c. 2kr. S. A. No. 2.	Daimuddin Choudhury and others.	581 11 10	..	279 15 9
				5as. 6g. 2c. 2kr. S. A. No. 3.	Barada Kanta Gongopadhya and another.	581 11 10	..	278 11 10
				15as. 13g. 1c. 1kr. ..				
				All other shares—6g. 2c. 2kr.—will be excluded from the sale.				
473	U. Khali, pargana Rajnagar.	1,031 15 7	Yes	....	Rajeswari Debi ..	..	299 15 7	..
489	Mamudpur, pargana Gilahabari.	1,518 6 11	Yes	....	Naba Kumar Singh Dudhoria and another.	..	727 14 1	..
490	Gobindapur, pargana Gilahabari.	1,518 6 11	Yes	....	Ditto ..	..	727 14 1	..
491	Joypur, pargana Bhuihara.	2,251 3 0	Yes ..	....	Jobeda Khatun Choudhurani and others.	.	1,153 12 0	..
785	Khadimpur, pargana Mahashow	1,261 10 10	No	4as. 19g. 3c. 4/13 kr. residuary share.	Abdul Haque Choudhury and others.	210 4 9	.	95 15 1
				2 annas S. A. No. 2 ..	Srish Chandra Roy and others.	157 11 4	.	71 13 4
				1a. 10 g. 2 9/13 kr. S.A. No. 5.	Alifuddin Hossain and others.	302 4 5	..	137 15 10
				8as. 10 g.				
				All other shares 7as. 10g.—will be excluded from the sale.				
797	Ganeshbati, pargana Bhuihara.	607 6 5	Yes	....	Dharanidhar Ghose Choudhury and others.	..	278 13 4	..
856	Bistupur, pargana Phulbari.	3,076 9 0	No	10 annas residuary share.	Umesh Chandra Khasnavis and others.	1,922 13 6	..	648 8 0
				All other shares—6 annas—will be excluded from the sale.				
876	Radhanagar, pargana Kardaha.	722 9 9	Yes	....	Bisvambhar Das Baral, Shebait of Isvar Nityananda Gouranga Mahaprovu.	....	339 0 0	..
877	Gopalpara, pargana Fulbari.	3,184 13 0	No	6as. 6g. 2c. 2kr. residuary share.	Biman Chandra Datta Munshi	1,260 12 2	..	509 3 8
				All other shares—9as. 13g. 1c. 1kr.—will be excluded from the sale.				
878	Chak Mathura, pargana Gilahabari.	2,893 2 6	No	3as. 16g. 2c. 2kr. residuary share.	Hem Chandra Gupta	693 2 6	..	337 15 8
				All other shares—12as. 3g. 1c. 1kr.—will be excluded from the sale.				
889	Hashimpur, pargana Panjra.	852 13 2	No ..	8 as. 2 g. 3 c. 1 dt. residuary share.	Abdur Rashid Choudhury and another.	433 13 1	..	135 12 1
				2 as. 5 g. 1 c. 1 dt. S. A. No. 4.	Shabera Khatun and others.	120 10 8	..	77 10 8
				10 as. 8 g. 2 dt.				
				All other shares—5as. 11g. 3c. 2kr. 1dt.—will be excluded from the sale.				
893	Hazratpur, pargana Kardaha.	2,356 10 8	Shares noted in column 5 will be put up for sale together.	8 annas residuary share	Manmatha Kumar Ray and others.	1,178 5 4	..	563 7 4
				8 annas, S. A. No. 1	Mati Mohan Datta Gupta and others.	1,178 5 4	..	563 5 4
				16 annas.				

Tauzi No.	Name of mahal and pargana.	Sadar jama of whole estate.	Whether the whole estate is to be sold.	If only a share is to be sold, specification of such share or shares.	Names of proprietors of property to be sold.	If only a share is to be sold, the sadar jama of such share.	If the whole estate is to be sold, the arrears due from it.	If only a share is to be sold, the arrears due from it.
1	2	3	4	5	6	7	8	9
		Rs. a. p.				Rs. a. p.	Rs. a. p.	Rs. a. p.
899	Telia, pargana Mahashow.	1,003 11 0	Yes ..	....	Dwarika Prosad Boral, *alias* Budhu Boral.	..	650 0 0	..
900	Naosara, pargana Mahashow.	573 8 7	Shares noted in column 5 will be put up for sale together.	12 annas residuary share.	Prafulla Moye Debi and others.	430 2 5	..	278 0 0
				4 annas, S. A. No. 1	Promila Sundari Debi and another.	143 6 2	..	92 15 8
				16 annas.				
910	Madhabpara, pargana Rajnagar.	1,817 0 11	No ..	11 as. 13 g. 2 c. 2 kr. 5 til residuary share. All other shares, 4 as. 6 g. 1 c. 15 til, will be excluded from the sale.	Hazi Munshi, Mahatabuddin Choudhury and another, mutwalli, Ram Nath Choudhury and others, proprietors.	1,327 0 7	..	(*a*) 11 8 0 January 1939— 218 4 5
914	Fakardampur, pargana Salbari.	833 5 5	Yes ..	....	Badiuddin Ahamed Choudhury, matwalli.	..	409 0 0	..
933	Balupara, pargana Kardaha.	1,211 0 5	Yes ..	....	Murari Mohan Choudhury and others.	..	579 15 2	..
934	Kismat Lalbari, pargana Lalbari.	504 13 9	Yes ..	....	Zahural Hoque Choudhury and others.	..	52 15 7	..
936	Toke Muraripur, pargana Salbari.	888 5 10	Yes ..	....	Bhujendra Nath Biswas and others.	..	407 15 8	..
962	Toke Krishnapur, pargana Kharail.	593 8 8	Yes ..	....	Satyendra Nath Majumdar and another.	..	283 15 11	..
976	Radhikapur, pargana Bajitpur.	939 14 0	Yes ..	....	Hasher Md. Sirker and others.	..	150 0 0	..
994	Nagendrabehari, pargana Baragaon.	646 7 1	Yes ..	....	Nagendra Behari Roy Chowdhury.	..	January 1939— (*a*)116 8 0 307 0 0	
1073	Girija Ballav Roy Choudhury, pargana Jhapartoli.	1,331 6 0	Yes ..	....	Girija Ballav Roy Choudhury.	..	684 0 0	..
1141	Ram Kali Barid Baran, pargana Debikot.	1,947 10 0	Yes ..	....	Panchanan Nandi Choudhury, guardian on behalf of Ram Kali Nandi Choudhury and another.	..	934 0 0	..

This notice is issued in respect of instalments of revenue due on or before (*a*) the 30th Agrahayan and the 30th Phalgun 1345 B.S., of which the latest dates of payment were (*a*) 12th January and 28th March 1939 A.D., respectively.

[ILLEGIBLE], *for* Collector.

Dinajpur, the 25th May 1939.

FORM 27.

Advertisement of sale.

NOTICE is hereby given that the undermentioned plots of land no longer required by Government situated in the village of Mirzapur, police-station Hathazari, district Chittagong, will be put up to sale on 20th of July 1939 at 11 a.m.

The purchasers of the several plots of land will be subject to the following conditions :—

1st—The purchaser will have no power to make any excavations on the land nearer than fifteen feet from the railway boundary or to plough the land nearer than three feet from the same.

2nd—If the amount of purchase money does not exceed Rs. 100, the whole amount must be paid down at once.

3rd—If the amount of purchase-money exceeds Rs. 100, one-fourth of the amount must be immediately deposited. If the balance be not paid by noon of the fifteenth day after the sale, reckoning the date of sale as one, or if that day be a close holiday, then by the noon of the first succeeding office day, the sale shall be cancelled, the sum deposited being forfeited to Government and the lot again put up for sale at the risk of the defaulting purchaser after issue of advertisement as in the case of original sale.

4th—The plot of land will be sold revenue-free to the highest bidder.

5th—The sale will become final on receipt by the Collector of the orders of the Commissioner confirming it and a regular conveyance will then be granted to the purchaser.

Lot No.	Village.	Police-station.	Area in acres.	P. S. plot.
1	Mirzapur ..	Hathazari ..	1·17 acres ..	5654 .. Tank. 5653 .. Homestead. 6122 .. Do.

[ILLEGIBLE], *for* Land Acquisition Deputy Collector.

Chittagong, the 23rd May 1939.

In the High Court of Judicature at Fort William in Bengal, in Insolvency.

NOTICE OF ADJUDICATION ORDER.

No. 61 of 1939.

Re Abdul Hamid, residing at No. 71/1, Canning Street, in the town of Calcutta, a service-holder, ex parte the debtor.

P. Mallick, debtor's solicitor.

ON the 18th day of May 1939 an order was made by the High Court of Judicature at Fort William in Bengal in its insolvency jurisdiction adjudging the abovenamed as an insolvent.

Note.- All debts due to the estate should be paid to me.

Dated this 24th day of May 1939.

F. S. R. SURITA, Official Assignee.

In the High Court of Judicature at Fort William in Bengal, in Insolvency.

No. 36 of 1939.

Re Edgar Arnold Knight, ex parte the debtor.

NOTICE is hereby given that the abovenamed debtor having applied for his discharge, the Court has fixed the 4th day of July 1939 at 12 o'clock noon at the Court house for hearing the application.

Dated the 22nd day of May 1939.

F. S. R. SURITA, Official Assignee.

In the Court of the District Judge of Noakhali.

INSOLVENCY CASE No. 8 OF 1937.

THE insolvent Anwar Ali, son of late Abbas Ali Bepari, of Uttar Sahapur, police-station Senbag, district Noakhali, having applied under section 41 of the Provincial Insolvency Act for final discharge, the case has been set down for hearing on the 17th June next.

S. C. SEN, District Judge.

Noakhali, the 23rd May 1939.

(718—1)

In the Court of the Sub-Judge, Asansol.

INSOLVENCY CASE No. 2 OF 1939.

NOTICE is hereby given to his creditors that the insolvency petition filed by Tribeni Sing, son of late Shib Sagar Sing, of Kalipahari, police-station Asansol, chouki Asansol, district Burdwan, has been adjudged an insolvent on 28th April 1939 and that he has been directed to apply for his discharge within two years from the said date.

J. P. BANERJEA, Sub-Judge.

Asansol, the 23rd May 1939.

(719—1)

In the Court of the District Judge at Chittagong.

INSOLVENCY APPLICATION No. 4 OF 1939.

WHEREAS debtor Karunamoy Pal, son of late Subal Chandra Pal, of Adhunagor, police-station Satkania, district Chittagong, has applied to this Court, by a petition, dated the 4th March 1939, to be declared an insolvent under the Provincial Insolvency Act, V of 1920, this is to give notice that the Court has fixed the 19th day of June 1939 for the hearing of the aforesaid petition and the examination of the debtor.

G. B. SYNGE, District Judge.

Chittagong, the 20th May 1939.

(716—1)

NOTICE TO CREDITORS OF APPLICATION FOR DISCHARGE.

Section 41(1) of the Provincial Insolvency Act, V of 1920.

In the Court of the District Judge at Alipore.

INSOLVENCY CASE No. 42 OF 1937.

Kartic Chandra Kundu of 12/1, Rashbagan Lane, Beliaghata, 24-Parganas, applicant.

TAKE notice that the abovenamed insolvent has applied at the Court for his discharge, and that the Court has fixed the 26th day of June 1939 at 11 o'clock for hearing the application.

Dated this 23rd day of May 1939.

M. H. B. LETHBRIDGE, District Judge.

(720—1)

APPLICATIONS are invited for the following post (which is non-pensionable) for the B. K. Agricultural Institute, Rajshahi. The institution is not a Government institution but is under the supervision of Government:—

(1) Instructor in Horticulture and Canning and preservation of fruits and vegetables. Scale Rs. 150—10—400. Candidates should not be over 35 years of age. They must possess a degree from a University or a Diploma from a recognised College or Institute with Horticulture including the theory and practice of fruit and vegetable preservation as a major subject and should have had practical experience in the preservation of fruits and vegetables on a factory scale.

(2) The appointment will be made on probation for two years in the first instance.

(3) Candidates must be British subjects and the selected candidates should be subject to the rules that may be framed from time to time by the Education Department.

(4) Applications supported by documentary evidence of the qualifications possessed and of age should reach the Secretary, Board of Management, B. K. Agricultural Institute, Rajshahi, on or before the 15th June 1939.

(5) Canvassing will be a disqualification.

APPLICATIONS are invited by the 24th June 1939 for a waiting list of six candidates for appointment as temporary or probationer clerks in the civil courts of Rangpur district. Applicants must be below 25 years of age. Preference will be given to graduates and discharged temporary civil court clerks. Application should mention present age, academic qualifications and period and place of service, if any, in civil courts. It should be understood that there is no immediate chance of appointment.

S. K. SEN, District Judge.

Rangpur, the 26th May 1939. (723—1)

Advertisement.

APPLICATIONS are invited for appointment of two honorary religious teachers—one Hindu and one Muslim—in the Reformatory and Industrial Schools at Alipore. The appointments will be made for two years on a conveyance allowance not exceeding Rs. 2-8 per trip.

2. The selected candidate will have to attend the schools once in a week and will have to impart moral instructions at such time and place as the Superintendent of the Schools may direct.

3. Applications stating qualifications, experience, age, father's name (in full) and the particulars of his permanent residence (village, post office, thana and district) should be submitted to the Superintendent, Reformatory and Industrial Schools, Alipore, on or before the 26th June 1939.

Public Service Commission, Bengal.

NOTICE.

IN modification of the notice published in Part II of the "Calcutta Gazette" of the 11th May 1939, inviting applications for the post of a Professor of Physiology in a Government College, it is hereby notified that persons already employed in the Education Department, Government of Bengal, may also apply for the post. In filling the post preference will be given to a Muslim if a suitable candidate is available.

The last date for receipt of application has been extended from 1st June to 17th June 1939.

F. AHMAD, Secretary.

Calcutta, the 29th May 1939.

WANTED for the office of the Conservator of Forests, Bengal, two typists-camp clerks. Pay Rs. 45-5/2-70. Date of vacancies 1st July 1939.

Applications should be sent in the candidate's own hand-writing to reach the office of the Conservator of Forests, Sanker Villa, Mackenzie Road, Darjeeling, not later than noon on the 9th June 1939, giving the following information:—

(a) Experience, educational and typist qualifications.

(b) Whether a Stenographer.

(c) Information regarding physique and whether an active member of any football, hockey team, etc.

Candidates must be domiciled in Bengal.

Other things being equal preference will be given to a Muslim.

2. Candidates must be prepared to come to Calcutta for a personal interview at their own expense if asked to do so and should state their willingness to do so in their applications.

3. The appointments will be on probation for two years, during which time the services of the typists are liable to termination without assigning any reasons.

W. MEIKLEJOHN,

Senior Conservator of Forests, Bengal.

Darjeeling,

The 26th May 1939.

WANTED Drawing Masters for Government High Schools in the Burdwan Division in the scale of Rs. 50—4/2—90—5/2—100. None need apply who has not passed the Final Examination of the Calcutta Government School of Art. Preference will be given to Matriculates with the above qualifications. Applications will be received by the undersigned up to the 15th June 1939.

P. C. MUKHERJEE,

Inspector of Schools, Burdwan Division.

Chinsura, the 8th May 1939.

MR. NAGENDRA NATH TALUKDER, M.Sc., B.L., intends to be enrolled as an Advocate of the High Court.

(657—4)

NOTICE is hereby given that Randhawa Nagi & Co. partnership (of which B. S. Randhawa and T. S. Nagi were partners) was dissolved on 31st March 1939.

With effect from 1st April 1939, Mr. B. S. Randhawa, B.Sc. (Eng.), C.E., is the sole proprietor of Randhawa Nagi & Co.

B. S. RANDHAWA, B.Sc. (Eng.), C.E.

Calcutta, the 23rd May 1939.

(717—1)

Note.

PORTIONS of the following note of the Calcutta office of issue is stated to have been destroyed and an application for payment of its value has been received from the person whose name is shown against the number. Any other person/party who consider(s) himself/themselves as having a right to it is warned to communicate at once with the undersigned:—

Case No.	Note No.	Value.	Name and address of the applicant.
		Rs.	
W. D. 4 of 1939	T/38, 151196	100	Pardesi Hajam, c/o Pandit Raghav Pd. Tewari, Suan Kularb College, Wat Leip, Bangkok (Siam).

P. BASU, Currency Officer.

Reserve Bank of India, Issue Department, Calcutta, the 16th May 1939.

IN THE HIGH COURT OF JUDICATURE AT FORT WILLIAM IN BENGAL.

Ordinary Original Civil Jurisdiction.

In the matter of the Indian Companies Act, VII of 1913,

and

In the matter of National Newspapers, Ltd.

NOTICE is hereby given that a petition for the winding up of the abovenamed Company by the High Court of Judicature at Fort William in Bengal was on the 24th day of April 1939 presented to the said Court by Sohanlal Daga, Esqr., of No. 22, Burtola Street, in the town of Calcutta, a creditor of the said Company; and that the said petition is directed to be heard before the Court on Monday, the 26th day of June 1939; and any creditor or contributory of the said Company desirous of opposing an order for the winding up of the said Company under the above Act should appear at the time of hearing by himself or his attorney or an advocate for that purpose; and a copy of the petition will be furnished to any creditor or contributory of the said Company requiring the same by the undersigned, on payment of the prescribed charge for the same.

Dated the 23rd day of May 1939.

MUKHERJEE & BISWAS,
Attorneys for the petitioner.
1B, Old Post Office Street,
Calcutta.

Note.—Rule 41 provides that any person who intends to appear on the hearing of the said petition must serve on or send by post to the abovenamed, notice in writing of his intention so to do. The notice must state the name and address of the person or if a firm, the name and address of the firm, and must be served, or if posted, must be sent by post in sufficient time to reach the abovenamed not later than two clear days before the 26th June 1939.

(715—1)

IN THE HIGH COURT OF JUDICATURE AT FORT WILLIAM IN BENGAL.

Original Civil Jurisdiction.

In the matter of the Indian Companies Act, VII of 1913,

and

In the matter of Kuver, Ltd.

NOTICE is hereby given that a petition for winding up of the abovenamed Company by the High Court of Judicature at Fort William in Bengal was on the 22nd day of May 1939 presented to the said Court by Mr. Earnest Ryan of McCluskie Gunge, Ranchi, a creditor of the said Company, and that the said petition is directed to be heard before the Court on the 26th June 1939; and any creditor or contributory of the said Company desirous of opposing an order for the winding up of the said Company under the above Act, should appear at the time of hearing by himself or his Attorney or Advocate for that purpose; and a copy of the petition will be furnished to any creditor or contributory of the said Company requiring the same by the undersigned on payment of the prescribed charge for the same.

P. C. GHOSE & CO.,
Attorneys for the petitioners.

8/2, Hastings Street,
Calcutta,

The 26th day of May 1939.

Note.—Rule 41 provides that any person who intends to appear on the hearing of the said petition must serve on or send by post to the abovenamed notice in writing of his intention so to do. The notice must state the name and address of the person or if a firm the name and address of the firm and must be served or if posted must be sent by post in sufficient time to reach the abovenamed not later than two clear days before 26th day of June 1939.

(722—1)

In the matter of the Indian Companies Act, VII of 1913,

and

In the matter of J. E. Jowitt & Company, Limited (in liquidation).

NOTICE is hereby given, pursuant to section 217 of the Indian Companies Act, VII of 1913, that a general meeting of the members of the abovenamed Company will be held on Monday, the 3rd day of July 1939, at 5 p.m., at 4, Lyons Range, Calcutta, in order that there may be laid before the said Company an account showing the manner in which the winding up has been conducted and the property of the Company disposed of, and to pass an extraordinary resolution as to the disposal of the books, accounts and documents of the Company, and in order that the said Company may hear any explanation that may be given by the Liquidators.

DAVID MITCHELL,
for self and Co-Liquidators.

4, Lyons Range, Calcutta,
The 25th May 9139.

(721—1)

INDIAN LAW REPORTS.

CALCUTTA SERIES of Indian Law Reports from 1876 onwards are available in the Publication Branch, Bengal Government Press, Alipore, Bengal. Enquiries for these may be made to Superintendent, Government Printing, at the above address. Monthly parts from 1930 onwards are available also at the Sales Department, Writers' Buildings, Calcutta—

PRICES.

From 1876 to 1934.

Complete yearly volume Rs. 12 { (postage Rs. 3 Inland). („ Rs. 4 Foreign).

From 1930 onwards.

Monthly parts only Rs. 2 { (postage As. 2 Inland). („ As. 3 Foreign).

Enquiries for series other than Calcutta must be made to the publishers concerned.

GEO. W. DAVIS,
Supdt., Govt. Printing, Bengal.

Bengal Govt. Press, Alipore, the 3rd March 1938.

IMPERIAL LIBRARY.

(Government of India.)

6, Esplanade East, Calcutta.

The Reading Rooms open on—

Week days and Saturdays from 10 a.m. to 7 p.m.

Sundays and other Gazetted holidays from 2 p.m. to 5 p.m.

The Reading Rooms are open to persons above 18 years of age.

The Library is a free Lending Library, open to any one residing in any part of India. There is no subscription to pay; but security in cash is essential.

M. ASADULLAH, Librarian.

No. 22 of 1939

The Calcutta Gazette

THURSDAY, JUNE 1, 1939.

CONTENTS:

SUPPLEMENT.

Official Papers.

SCHEDULE D.

STATEMENT OF COTTON PRESSED IN THE PROVINCE OF BENGAL FOR THE WEEK ENDING THE 19TH MAY 1939.

[See section 5(2) of Act XII of 1925 and rule 6A of the Bengal Cotton Ginning and Pressing Factories Rules, 1925.]

1	2	3	4	5	6
	Number of bales pressed.				
Name of Division or block.	During the week.	During the correspond-ing week last year.	Since 1st September 1938 (i.e., the date prescribed by the Provincial Govern-ment as the commencement of the season).	During the corresponding period last year.	Districts included in the block.
The Province of Bengal.	2,031 or 2,009·01 bales of 400 lbs. each.	1,429	35,750	31,600	All districts in the Province.

R. C. PARSONS,
Chief Inspector of Factories, Bengal.

DAILY RAINFALL RECORDED IN BENGAL

Note.—The total and the average rainfall for all districts have been

Division and district.	Station.	1	2	3	4	5	6	7
Presidency.								
24-Parganas ..	Saugar Island (Obsy.) ..	..	..	..	..	..	..	0·03
	Diamond Harbour* ..							
	Budge-Budge	..	..	..	..	..	..	0·95
	Canning Town*							
	Alipore (Obsy.)	..	..	..	..	..	..	1·44
	Barrackpore	..	..	..	..	..	..	0·46
	Dum Dum	..	..	..	..	..	..	0·99
	Barasat	..	..	..	..	..	0·08	0·83
	Basirhat*							
	Gosaba	..	..	..	..	..	..	..
Nadia ..	Ranaghat	..	..	..	..	..	0·39	0·04
	Krishnagar (Obsy.) ..	..	..	..	0·10	..	..	0·02
	Chuadanga	..	..	..	..	..	..	0·10
	Meherpur	..	0·05	..	..	..	..	0·13
	Kushtia	..	..	..	..	..	..	..
	Haringhata	..	..	..	..	..	..	0·70
Murshidabad ..	Kandi	..	..	..	..	..	0·06	..
	Berhampore (Obsy.) ..	..	..	0·07	..	..	..	0·11
	Lalbagh	..	..	..	..	..	..	..
	Azimganj	..	..	..	..	..	..	..
	Jangipur	..	..	..	..	..	..	..
	Lalgola	..	..	..	..	..	..	..
	Akriganj	..	..	..	..	..	..	..
	Patkabari	..	..	..	..	..	..	..
	Dumkal	..	..	..	..	..	..	..
	Kallyanganj (Ishanpur) ..	..	..	..	..	..	..	..
	Khargram	..	..	0·11	..	..	..	0·15
	Bharatpore	..	..	..	..	..	..	0·10
Jessore ..	Narail	..	..	..	0·03	..	..	0·43
	Jessore (Obsy.)	..	..	..	..	..	..	0·12
	Jhenidah	..	..	..	..	..	..	..
	Magura	..	..	..	..	..	..	..
	Bongaon	..	..	..	..	..	..	..
Khulna ..	Satkhira (Obsy.)	..	..	0·24	..	..	..	0·53
	Bagerhat	..	..	..	..	..	..	..
	Khulna (Obsy.)	..	..	..	..	0·13	..	0·70
	Kaliganj	..	..	..	..	..	2·34	..
	Nakipur*							
	Dumuria	0·04	..	..	..	..	..	0·15
	Rampal	..	..	..	..	..	..	0·85
	Kalaroa	..	..	..	..	..	..	..
	Paikgachha (Raruli) ..	..	..	..	..	..	..	..
	Mullahat	..	..	..	..	..	..	..
	Morelganj	..	..	..	..	..	..	1·06
	Islamkati	..	..	..	..	..	..	..
Burdwan.								
Burdwan ..	Kalna	..	..	..	..	..	0·10	0·28
	Burdwan (Obsy.)	..	..	..	..	..	0·01	0·32
	Katwa	..	..	..	..	..	..	0·20
	Asansol (Obsy.)	..	..	0·05	..	..	..	0·32
	Mankar	..	..	..	..	..	..	..
	Mangalkot*							
	Royna	..	..	0·00	..	..	..	0·30
	Monteswar	..	..	..	..	..	..	0·30
Birbhum ..	Suri	..	..	..	..	..	0·22	..
	Hetampur	..	..	..	..	..	0·24	..
	Rampurhat	..	..	..	..	..	0·10	..
	Bolpur	..	..	0·06	..	..	..	0·15
	Murarai	..	..	..	..	..	..	0·13
	Labpur	..	..	..	..	..	..	..
	Nalhati	..	..	..	..	..	..	..
	Mayureswar	..	..	..	..	..	..	0·30

*Not reported.

FOR THE MONTH OF APRIL 1939.

calculated using the data of only those stations for which normals are available.

8	9	10	11	12	13	14	15	16	17	18	19	20
0·65	..	..	..	..	..	..	..	..	..	..	..	..
0·22	..	..	..	..	0·04	0·11	..	..	..	..	..	..
0·09	..	..	..	..	0·01	..	..	..	..	..	..	..
..	..	..	..	..	..	..	..	..	..	..	..	..
..	..	..	..	..	..	..	..	..	..	..	..	..
..	..	..	..	..	..	..	..	..	..	..	..	..
0·40	..	..	..	..	..	..	..	..	..	..	..	..
..	..	..	..	0·22	..	..	..	..	..	..	..	..
0·17	..	..	..	..	..	0·32	..	..	..	..	..	..
0·09	..	..	..	..	..	..	..	..	..	..	..	..
..	..	..	..	..	..	..	..	..	..	..	..	..
..	..	..	..	..	..	..	..	..	..	..	..	..
0·06	..	..	..	..	..	0·19	..	..	..	..	..	..
..	..	..	..	..	..	..	..	..	..	..	..	..
..	..	..	..	..	..	..	..	..	..	..	..	..
..	..	..	..	..	..	..	..	..	..	..	..	..
..	..	..	..	..	..	..	..	..	..	..	..	..
0·08	..	..	..	..	..	..	..	..	..	..	..	..
..	..	..	..	..	..	..	..	..	..	..	..	..
0·05	..	..	..	..	..	..	..	..	..	..	..	..
..	..	..	..	..	..	..	..	..	..	..	..	..
..	..	..	..	..	..	..	..	..	..	..	..	..
0·22	..	..	..	..	..	..	..	..	..	..	..	..
..	..	..	..	..	..	..	..	..	..	..	..	..
..	..	..	..	..	..	..	..	..	..	..	..	..
..	..	0·03	..	..	0·03	..	..	..	..	..	..	0·50
0·36	..	..	..	..	..	0·05	..	..	..	..	..	..
..	..	..	..	..	0·15	..	..	..	..	..	..	..
..	..	..	..	..	..	..	..	..	..	..	..	..
..	..	..	..	..	..	..	..	..	..	..	..	..
0·29	..	..	..	..	..	0·20	..	..	..	..	..	..
	..	..	..	..	..	..	..	..	..	..	..	..
0·32	..	..	0·02	..	..	0·06	..	..	..	..	..	..
..	..	..	..	..	..	..	..	..	..	..	..	..
1·21	..	..	..	..	0·05	..	..	..	..	..	..	..
0·16	..	..	..	..	..	..	..	..	..	..	..	..
..	..	..	..	..	..	..	..	..	..	..	..	..
..	..	..	..	..	..	..	..	..	..	..	..	..
..	..	..	..	..	..	..	..	..	..	..	..	..
..	0·50	..	..	..	..	..	..	..	..	..	..	..
..	..	..	0·40	..	..	..	0·58	..	.	..	..	..
..	..	..	..	..	..	..	..	..	..	..	..	..
0·03	..	..	..	..	..	0·01	..	..	..	..	..	..
0·15	..	..	..	..	..	0·25	..	..	..	..	..	..
..	..	..	..	..	..	0·02	..	.	..	..	..	..
..	..	..	..	..	..	..	..	..	..	..	..	..
0·01	..	..	..	..	0·01	..	..	..	..	..	..	..
..	..	..	..	..	..	..	..	.	..	..	..	..
..	..	..	..	..	..	..	..	..	..	..	..	..
..	..	..	..	..	..	..	..	..	..	..	..	..
..	0·05	..	..	..	..	..	..	..	..	..	..	
..	..	..	..	..	..	0·30	..	..	..	..	..	..
..	..	..	..	..	..	..	..	..	..	..	..	..
0·40	..	..	..	..	..	..	..	..	..	..	..	..
..	..	..	..	..	..	..	..	..	.	..	..	..
0·30	..	..	..	..	..	..	..	..	..	..	..	..

DAILY RAINFALL RECORDED IN BENGAL

Division and district.	Station.	21	22	23	24	25	26	27
Presidency.								
24-Parganas ..	Saugar Island (Obsy.) ..	..	..	..	..	..	..	..
	Diamond Harbour*							
	Budge-Budge ..	..	..	..	..	..	..	..
	Canning Town* ..							
	Alipore (Obsy.) ..	..	..	0·03	..	..	..	..
	Barrackpore ..	..	0·19	..	..	..	..	..
	Dum Dum ..	..	0·07	..	..	..	..	..
	Baraset ..	..	0·44	..	..	..	..	..
	Basirhat* ..							
	Gosaba ..	..	..	..	..	..	..	..
Nadia ..	Ranaghat ..	..	0·16	..	..	..	..	..
	Krishnagar (Obsy.)	..	..	0·08	..	..	..	..
	Chuadanga ..	..	1·47	..	..	..	..	..
	Meherpur ..	..	..	..	..	..	..	..
	Kushtia ..	..	..	0·25	..	..	..	..
	Haringhata ..	..	0·20	..	..	..	..	..
Murshidabad ..	Kandi ..	0·07	..	..	..	..	..	..
	Berhampore (Obsy.)	..	..	0·01	..	..	..	..
	Lalbagh ..	..	..	..	..	..	..	..
	Azimganj ..	..	0·50	..	..	..	..	..
	Jangipur ..	..	..	..	..	..	..	..
	Lalgola ..	..	..	..	..	..	..	..
	Akriganj ..	..	..	..	..	..	..	..
	Patkabari ..	..	0·05	..	..	..	..	..
	Dumkal ..	..	..	..	..	..	..	..
	Kallyanganj (Ishanpur)	..	..	..	..	..	..	..
	Khargram ..	..	..	0·20	..	..	..	..
	Bharatpore ..	..	..	..	..	..	..	..
Jessore ..	Narail ..	..	..	..	..	..	..	..
	Jessore (Obsy.) ..	..	..	1·06	..	..	..	..
	Jhenidah ..	..	1·00	..	..	..	..	..
	Magura ..	..	0·20	..	..	..	..	..
	Bongaon ..	..	0·86	..	..	..	..	..
Khulna ..	Satkhira (Obsy.) ..	..	..	0·01	..	..	..	..
	Bagerhat ..	..	..	..	..	..	..	..
	Khulna (Obsy.) ..	..	..	0·62	..	0·02	..	..
	Kaliganj ..	..	..	..	..	..	..	..
	Nakipur* ..							
	Dumuria ..	..	..	0·09	..	0·21	..	..
	Rampal ..	..	..	..	..	..	..	..
	Kalaroa ..	..	..	..	..	..	..	..
	Paikgachha (Raruli)	..	..	..	..	..	..	..
	Mullahat ..	..	..	..	..	..	..	..
	Morelganj ..	..	..	..	..	..	..	..
	Islamkati ..	..	..	..	..	..	..	..
Burdwan.								
Burdwan ..	Kalna ..	..	0·52	..	..	..	..	..
	Burdwan (Obsy.) ..	..	..	..	..	..	..	..
	Katwa ..	..	..	0·35	..	..	..	..
	Asansol (Obsy.) ..	..	..	..	..	..	..	..
	Mankar ..	..	..	0·30	..	..	..	..
	Mangalkot* ..							
	Royna ..	..	0·50	..	..	..	..	..
	Monteswar ..	..	..	..	..	..	..	..
Birbhum ..	Suri ..	..	0·04	..	..	..	..	..
	Hetampur ..	..	..	0·25	..	..	..	..
	Rampurhat ..	..	..	..	..	..	..	..
	Bolpur ..	..	..	..	..	..	..	..
	Murarai ..	..	..	..	..	..	..	..
	Labpur ..	..	..	0·40	..	..	..	..
	Nalhati ..	..	..	..	..	..	..	..
	Mayureswar ..	..	..	..	..	..	..	..

* Not reported.

FOR THE MONTH OF APRIL 1939.

28	29	30		Number of rainy days.	Average number of rainy days.	Total rainfall for the month.	Normal rainfall for the month.	Heaviest rainfall during the month.	Total rainfall from 1st March to 30th April 1939.	Normal rainfall from 1st March to 30th April 1939.
..	..	..		1	2·1	0·68	1·14	0·65	0·93	2·57
					2·7		1·70			3·36
..	..	..		3	3·7	1·32	2·32	0·95	1·35	4·17
					2·9		1·95			3·66
..	..	..		1	3·2	1·57	1·89	1·44	1·60	3·33
..	..	..		2	3·3	0·65	2·09	0·46	..	3·74
..	..	..		1	3·4	1·06	2·15	0·99	..	3·64
..	..	..		2	3·4	1·35	2·30	0·83	1·35	3·78
					3·5		2·71			4·37
..	..	..		1	(*n*)	0·40	(*n*)	0·40	0·40	(*n*)
..	..	..		3	4·0	0·81	2·98	0·39	0·93	4·62
..	..	..		3	4·1	0·69	2·55	0·32	1·69	4·37
..	..	..		2	4·5	1·66	2·95	1·47	1·86	4·70
..	..	..		1	4·1	0·18	3·06	0·13	0·38	4·73
..	..	..		1	4·8	0·25	2·96	0·25	0·47	4·46
..	..	..		3	3·3	1·15	2·00	0·70	1·25	3·37
..	..	..		Nil	2·5	0·13	1·80	0·07	0·18	2·97
..	..	..		1	2·7	0·19	1·40	0·11	0·38	2·47
..	..	..		Nil	2·6	Nil	1·50	Nil	0·12	2·52
..	..	..		1	2·7	0·50	1·54	0·50	..	2·50
..	..	..		Nil	2·6	0·08	1·33	0·08	0·89	2·14
..	..	..		Nil	2·4	Nil	1·37	Nil	0·81	2·28
..	..	..		Nil	2·7	0·05	1·50	0·05	0·83	2·52
..	..	..		Nil	2·6	0·05	1·91	0·05	0·36	2·75
..	..	..		Nil	3·2	Nil	1·79	Nil	Nil	3·11
..	..	..		1	3·1	0·22	1·41	0·22	0·52	2·53
..	..	..		3	(*n*)	0·46	(*n*)	0·20	0·55	(*n*)
..	..	..		1	(*n*)	0·10	(*n*)	0·10	0·16	(*n*)
..	..	..		2	5·8	1·02	3·86	0·50	1·30	5·84
..	..	..		3	5·0	1·59	3·66	1·06	1·96	5·77
..	..	..		2	4·7	1·15	3·22	1·00	1·25	5·31
..	..	..		1	5·1	0·20	3·98	0·20	0·60	6·02
..	..	..		1	4·0	0·86	2·96	0·86	1·42	4·77
..	..	..		4	4·6	1·27	2·85	0·53	1·27	4·17
..	..	..		Nil	4·7	Nil	3·58	Nil	Nil	5·53
..	..	..		4	5·4	1·87	3·27	0·70	1·88	5·67
..	..	..		1	3·9	2·34	3·77	2·34	2·34	5·57
					3·1		2·58			4·17
..	..	..		3	5·3	1·75	4·04	1·21	2·12	5·95
..	..	..		2	4·4	1·01	2·91	0·85	1·01	4·84
..	..	..		Nil	4·9	Nil	3·57	Nil	0·60	6·02
..	..	..		Nil	4·7	Nil	3·72	Nil	Nil	5·70
..	..	..		Nil	6·3	Nil	5·77	Nil	Nil	8·24
..	..	..		2	5·3	1·56	4·57	1·06	2·46	6·83
..	..	..		2	4·7	0·98	3·49	0·58	1·25	5·81
..	..	..		3	3·6	0·90	2·73	0·52	1·25	4·29
..	..	..		1	3·5	0·37	2·11	0·32	0·98	3·78
..	..	..		4	2·8	0·95	1·72	0·35	1·82	3·06
..	..	..		1	1·8	0·39	0·78	0·32	1·17	1·83
..	..	..		1	2·1	0·30	1·43	0·30	0·73	2·75
					2·2		1·61			3·96
..	..	..		2	2·4	0·82	1·56	0·50	1·08	3·64
..	..	..		1	0·8	0·30	0·56	0·30	0·30	2·25
..	..	..		1	2·1	0·26	1·02	0·22	0·36	2·06
..	..	..		2	1·9	0·49	1·06	0·25	0·64	1·99
..	..	..		1	2·3	0·15	1·35	0·10	0·35	2·24
..	..	..		2	1·9	0·51	1·06	0·30	1·25	2·04
..	..	..		1	2·6	0·13	1·19	0·13	1·44	2·13
..	..	..		2	2·4	0·80	1·41	0·40	0·80	2·48
..	..	..		Nil	(*n*)	Nil	(*n*)	Nil	0·58	(*n*)
..	..	..		2	(*n*)	0·60	(*n*)	0·30	0·78	(*n*)

(*n*) Not ascertained.

DAILY RAINFALL RECORDED IN BENGAL

Division and district.	Station.	1	2	3	4	5	6	7
Burdwan—*concld.*								
Bankura ..	Bankura (Obsy.)	..	..	..	..	..	0·06	0·48
	Vishnupur	..	..	..	0·03	..	..	0·13
	Maliara	..	..	..	..	..	..	0·45
	Khatra	..	..	..	..	..	0·08	0·29
	Indas	..	..	..	..	..	0·19	..
	Kotalpur	..	..	..	..	..	..	0·45
	Onda	..	..	..	..	..	..	0·30
	Gangajalghati	..	..	..	..	..	..	0·45
	Raipur	..	..	..	..	..	..	..
	Sonamukhi	..	..	..	..	..	..	0·12
	Taldangra	..	..	..	..	..	..	0·30
	Saranga	..	..	..	..	..	0·80	..
	Indpur	..	..	..	..	..	..	0·50
	Arhara	..	0·02	..	..	..	0·51	0·27
	Barjora	..	..	..	..	..	..	..
	Simlapal	..	..	..	..	..	0·25	0·42
	Mejhia	..	..	..	..	..	..	..
	Siromanipur*							
	Palasdanga	..	..	..	..	..	..	..
	Chatna	..	0·02	..	..	..	0·42	0·07
	Ranibandh	..	..	..	..	..	..	..
	Saltora	..	..	..	..	..	..	..
	Joypur	..	0·01	..	..	..	..	0·29
	Ambikanagar*							
	Joyrampur*							
	Patrasayer	..	..	..	..	..	0·10	0·20
Midnapore ..	Contai	..	..	..	..	..	..	..
	Tamluk	..	..	..	..	..	0·34	0·62
	Midnapore (Obsy.) ..	..	..	..	..	..	0·02	0·35
	Ghatal	..	..	..	..	..	..	0·36
	Kukrahati	..	..	..	..	..	..	..
	Amlagura	..	..	..	..	..	..	0·40
	Panskura	..	..	0·08	..	..	..	0·40
	Dantan	..	..	..	..	..	0·07	0·34
	Chandrakona*							
	Pachet	..	..	..	..	..	..	..
	Bhagwanpore*							
	Kashiary*							
	Nayabasan	..	..	..	..	..	..	0·85
	Silda (Belpahari)	..	..	..	..	0·15	0·45	0·55
	Goaltore*							
	Salboni	..	..	..	..	..	..	0·48
	Narayangarh	..	..	..	..	..	..	0·30
	Ramnagar	..	..	..	..	..	..	0·09
	Mohanpur	..	..	..	..	..	..	0·35
	Jenka (Khajri)	..	..	..	..	..	..	0·35
	Nandigram*							
	Moyna	..	..	..	..	..	..	0·38
	Pingla	..	..	..	..	..	..	0·28
	Narajole*							
	Kolaghat (Dainan) ..	..	..	..	..	..	..	0·57
	Balichak	..	..	0·13	..	..	..	0·64
	Jhargram	..	..	..	..	..	..	0·79
	Kharagpur	..	..	..	..	..	0·35	0·78
Hooghly ..	Serampore	..	..	..	..	..	..	..
	Hooghly	..	..	..	..	..	0·01	2·34
	Arambagh	..	..	..	..	..	..	..
	Chanditala	..	..	..	..	..	..	..
	Tentulia	..	..	..	..	..	0·40	0·16
	Boinchee	..	..	..	0·02	..	..	0·41
	Khanakul	..	..	..	..	..	..	..
	Tarakeswar	..	..	..	..	..	..	0·45
Howrah ..	Howrah	..	..	..	..	..	..	2·43
	Ulubaria	..	..	..	..	..	..	0·96
	Amta	..	..	..	..	..	..	1·18
Rajshahi.								
Boalia ..	Boalia (Obsy.)	..	..	..	..	..	..	..
	Nator	..	..	..	..	..	..	..
	Naogaon	..	..	..	..	..	..	..
	Lalpur*							
	Manda	..	..	..	..	..	..	..
	Mahadebpur	..	..	..	..	..	0·04	..
	Tanor	..	..	..	..	..	..	..
	Chaugram	..	..	..	..	..	..	..
	Joari	..	..	..	..	..	..	..
	Badalgachi	..	..	0·04	..	..	..	0·05

*Not reported.

FOR THE MONTH OF APRIL 1939.

8	9	10	11	12	13	14	15	16	17	18	19	20
0·07	..	..	..	..	..	0·12	..	..	..	..	..	..
0·06	..	..	..	..	..	0·11	..	..	..	..	..	..
..	..	..	..	..	..	0·07	..	..	..	..	..	..
0·69	..	..	..	..	0·12	..	..	..	..	..	..	..
..	..	..	..	..	0·24	..	..	..	..	..	..	..
..	..	..	..	..	..	0·35	..	..	..	..	..	..
..	..	..	..	..	..	0·15	..	..	..	..	..	..
..	..	..	..	..	..	..	..	..	..	..	..	..
0·20	..	..	..	..	..	..	..	..	..	..	..	..
..	..	..	..	..	..	..	..	..	..	..	..	..
0·20	..	..	..	..	..	..	..	..	..	..	..	..
..	..	..	..	..	..	..	..	..	..	..	..	..
..	..	..	..	..	..	..	..	..	..	..	..	..
..	..	..	..	..	..	..	..	..	..	..	..	..
..	..	..	..	..	..	..	..	..	..	..	..	..
..	..	..	..	..	..	..	..	..	..	..	..	..
..	..	..	..	..	..	..	..	..	..	..	..	..
..	..	..	..	..	..	..	..	..	..	..	..	..
..	..	..	..	..	..	..	..	..	..	..	..	..
..	..	..	..	..	..	..	..	..	..	..	..	..
..	..	..	..	..	..	..	..	..	..	..	..	..
0·10	..	..	..	..	..	0·50	..	..	..	..	..	..
..	..	..	..	..	..	0·15	..	..	..	..	..	..
0·48	0·04	..	..	..	0·74	..	0·15	..	..	..	..	..
..	..	..	..	..	..	..	..	..	..	..	..	..
0·72	..	..	..	..	..	..	..	..	..	..	..	..
0·44	..	..	..	..	0·40	..	..	..	..	..	..	..
0·79	..	0·19	..	..	..	..	..	..	..	..	..	..
0·30	..	..	..	..	..	0·34	..	..	..	..	..	..
0·35	..	..	..	..	..	..	..	..	..	..	..	..
..	0·45	..	..	..	..	0·43		..	..	..	..	..
0·69	0·36		..	..	..	..	..	..	..	..	..	..
0·30	..	0·95	..	..	0·27	..	0·18	..	..	0·06	..	..
..	..	..	..	..	..	..	..	..	..	..	..	..
0·62	..	..	..	..	..	..	..	..	..	..	..	..
0·80	..	..	..	..	..	..	..	..	..	..	..	..
..	..	..	..	..	..	..	..	..	..	..	..	..
0·10	0·10	..	..	0·25	..	..	..	..	..	..	..	..
0·45	..	..	..	..	0·15	..	..	0·27	..	..	..	..
0·27	..	..	..	..	..	..	..	..	..	..	..	..
0·80	..	..	..	..	..	..	..	..	..	..	..	..
0·26	..	..	..	..	0·02	0·01	..	..	..	..	..	..
0·87	..	..	..	..	..	..	..	..	..	..	..	..
0·50	..	..	..	..	..	..	..	..	..	..	..	..
..	..	..	..	..	..	..	..	..	..	..	..	..
0·70	..	..	..	..	..	..	..	..	..	..	..	..
0·21	..	..	..	..	..	0·43	..	..	..	..	..	..
..	..	..	..	..	..	0·65	..	..	..	..	..	..
0·81	..	..	..	..	..	..	..	..	..	..	..	..
..	..	..	..	..	0·10	..	..	..	..	..	..	..
..	..	..	..	..	..	0·08	..	..	..	..	..	..
..	..	..	..	..	..	..	..	..	..	..	..	..
..	..	..	..	..	0·15	..	..	..	..	..	..	..
0·18	..	..	..	..	..	..	..	..	..	..	..	..
0·40	..	..	..	..	0·09	0·18	..	..	..	..	..	..
0·45	..	..	..	..	..	..	..	..	..	..	..	..
..	..	..	..	..	..	..	..	..	..	..	..	..
..	..	..	..	..	..	..	..	..	..	..	..	..
..	..	..	..	..	..	..	..	..	..	..	..	..
..	..	..	..	..	..	..	..	..	..	..	..	..
..	..	..	..	..	..	..	..	..	..	..	..	..
..	..	..	..	..	..	..	..	..	..	..	..	..
..	..	..	..	..	..	..	..	..	..	..	..	..
..	..	..	..	..	..	..	..	..	..	..	..	..
..	..	..	..	..	..	..	..	..	..	..	..	..

DAILY RAINFALL RECORDED IN BENGAL

Division and district.	Station.	21	22	23	24	25	26	27
Burdwan—*concld.*								
Bankura	Bankura (Obsy.)	..	..	0·10	..	..	..	..
	Vishnupur	..	..	0·18	..	..	..	..
	Maliara	..	..	0·13	..	..	..	..
	Khatra	..	..	..	..	..	..	..
	Indas	..	0·08	..	..	..	..	..
	Kotalpur	..	1·00	..	..	..	..	..
	Onda	..	..	..	..	..	..	..
	Gangajalghati	..	..	..	..	..	..	..
	Raipur	..	..	..	..	..	..	..
	Sonamukhi	..	..	..	..	..	..	..
	Taldangra	..	..	0·10	..	..	..	..
	Saranga	..	..	..	..	..	..	..
	Indpur	..	..	..	..	..	..	..
	Arhara	..	0·27	..	..	..	..	..
	Barjora	..	..	..	..	..	..	..
	Simlapal	..	..	0·13	..	..	..	..
	Mejhia	..	..	..	..	..	..	..
	Siromanipur*							
	Palasdanga	..	..	0·10	..	..	..	..
	Chatna	..	0·14	..	..	..	..	..
	Ranibandh	..	..	..	..	..	..	..
	Saltora	..	..	..	..	..	..	..
	Joypur	..	..	..	..	..	..	..
	Ambikanagar*							
	Joyrampur*							
	Patrasayer	..	..	0·28	..	..	..	..
Midnapore	Contai	..	..	0·02	..	..	..	..
	Tamluk	..	..	..	..	..	..	..
	Midnapore (Obsy.)	..	..	..	..	..	..	..
	Ghatal	..	..	0·07	0·06	..	..	..
	Kukrahati	..	..	..	..	..	..	..
	Amlagura	..	..	0·75	..	..	..	..
	Panskura	..	..	..	..	..	..	..
	Dantan	..	..	..	..	..	..	..
	Chandrakona*							
	Pachet	..	..	..	..	..	..	..
	Bhagwanpore*							
	Kashiary*							
	Nayabasan	..	..	0·35	..	..	..	..
	Silda (Belpahari)	..	..	0·08	..	..	..	..
	Goaltore*							
	Salboni	..	..	..	..	..	..	..
	Narayangarh	..	..	..	..	..	..	..
	Ramnagar	..	0·03	..	..	..	..	..
	Mohanpur	..	..	..	..	..	..	..
	Jenka (Khajri)	..	..	..	..	..	..	..
	Nandigram*							
	Moyna	..	..	..	..	..	..	..
	Pingla	..	..	..	..	..	..	..
	Narajole*							
	Kolaghat (Dainan)	..	..	0·01	0·01	..	..	..
	Balichak	..	..	..	..	..	..	..
	Jhargram	..	..	0·18	..	..	..	..
	Kharagpur	..	..	..	..	..	..	..
Hooghly	Serampore	..	..	..	..	..	..	..
	Hooghly	..	..	0·44	..	..	..	..
	Arambagh	..	..	0·72	..	..	..	..
	Chanditala	..	..	0·25	..	..	..	..
	Tentulia	..	0·14	..	..	..	..	..
	Boinchee	..	..	1·16	..	..	..	..
	Khanakul	..	..	..	..	..	..	..
	Tarakeswar	..	0·90	..	..	..	..	..
Howrah	Howrah	..	..	0·06	..	..	..	..
	Uluberia	..	..	..	..	..	..	..
	Amta	..	..	0·03	..	..	..	..
Rajshahi.								
Boalia	Boalia (Obsy.)	..	..	..	..	..	..	..
	Nator	..	..	..	..	..	..	..
	Naogaon	..	..	..	..	..	..	..
	Lalpur*							
	Manda	..	..	..	..	..	..	..
	Mahadebpur	..	..	..	..	..	..	..
	Tanor	..	..	..	..	..	..	..
	Chaugram	..	..	..	..	..	..	..
	Joari	..	..	..	..	..	..	..
	Badalgachi	..	..	..	..	..	..	..

*Not reported.

FOR THE MONTH OF APRIL 1939.

28	29	30		Number of rainy days.	Average number of rainy days.	Total rainfall for the month.	Normal rainfall for the month.	Heaviest rainfall during the month.	Total rainfall from 1st March to 30th April 1939.	Normal rainfall from 1st March to 30th April 1939.
..	..	..		3	2·8	0·83	1·32	0·48	2·40	2·57
..	..	..		3	3·1	0·51	1·57	0·18	0·75	2·96
..	..	..		2	2·4	0·65	1·05	0·45	1·56	2·04
..	..	..		3	2·5	1·18	1·26	0·69	1·76	2·14
..	..	..		2	2·8	0·51	1·76	0·24	1·49	3·08
..	..	..		3	2·8	1·80	2·00	1·00	2·33	3·08
..	..	..		2	2·5	0·45	1·13	0·30	0·80	2·11
..	..	..		1	2·4	0·45	1·09	0·45	1·58	2·21
..	..	..		1	2·9	0·20	1·59	0·20	0·39	3·00
..	..	..		1	2·5	0·12	1 34	0·12	1·11	2·71
..	..	..		3	2·5	0·60	0·96	0·30	1·07	2·01
..	..	..		1	3·0	0·80	1·60	0·80	1·62	2·52
..	..	..		1	1·6	0·50	0·74	0·50	1·07	1·78
..	..	..		3	(n)	1·07	(n)	0·51	3·04	(n)
..	..	..		Nil	(n)	Nil	(n)	Nil	0·48	(n)
..	..	..		3	(n)	0·80	(n)	0·42	1·95	(n)
..	..	..		Nil	(n)	Nil	(n)	Nil	Nil	(n)
					(n)		(n)			(n)
..	..	..		1	(n)	0·10	(n)	0·10	..	(n)
..	..	..		2	(n)	0·65	(n)	0·42	2·02	(n)
..	..	..		Nil	(n)	Nil	(n)	Nil	0·56	(n)
..	..	..		Nil	(n)	Nil	(n)	Nil	Nil	(n)
..	..	..		3	(n)	0·90	(n)	0·50	1·36	(n)
					(n)		(n)			(n)
					(n)		(n)			(n)
..	..	..		4	(n)	0·73	(n)	0·28	1·36	(n)
..	..	..		3	2·5	1·43	1·33	0·74	1·85	2·71
..	..	..		2	3·0	0·96	1·72	0·62	1·07	3·50
..	..	..		2	3·5	1·09	1·87	0·72	1·28	3·30
..	..	..		3	3·4	1·33	2·02	0·44	1·33	3·67
..	..	..		2	2·8	0·98	1·48	0·79	0·98	3·15
..	..	..		4	3·2	1·79	1·97	0·75	2·35	3·58
..	..	..		2	3·9	0·83	2·02	0·40	1·01	3·60
..	..	..		3	3·3	1·29	1·94	0·45	1·87	3·46
					2·7		1·78			3·25
..	..	..		2	1·8	1·05	1·27	0·69	1·05	3·45
					3·9		2·14			3·89
					3·0		1·69			3·71
..	..	..		6	3·3	2·96	1·58	0·95	3·37	2·47
..	..	..		3	4·1	1·23	2·21	0·55	1·56	3·36
					3·5		1·88			3·96
..	..	..		2	2·6	1·10	1·45	0·62	1·79	2·41
..	..	..		2	3·8	1·10	2·73	0·80	1·10	4·08
..	..	..		Nil	2·1	0·12	1·04	0·09	2·11	2·73
..	..	..		4	3 1	0·80	1·44	0·35	1·70	3·81
..	..	..		4	2·7	1·22	1·56	0·45	1·49	3·05
					3·1		1·43			3·33
..	..	..		2	3·4	0·65	1·61	0·38	0·65	3·30
..	..	..		2	2·8	1·08	1·43	0·80	1·38	3·32
					3·9		2·30			5·23
..	..	..		2	(n)	0·88	(n)	0·57	1·23	(n)
..	..	..		3	(n)	1·64	(n)	0·87	1·94	(n)
..	..	..		3	(n)	1·47	(n)	0·79	2·22	(n)
..	..	..		2	(n)	1·13	(n)	0·78	1·48	(n)
..	..	..		1	3·3	0·70	2·17	0·70	0·70	3·60
..	..	..		4	3·4	3·43	2·37	2·34	3·52	3·80
..	..	..		2	3·3	1·37	1·96	0·72	1·37	3·36
..	..	..		2	(n)	1·06	(n)	0·81	1·06	(n)
..	..	..		4	(n)	0·80	(n)	0·40	0·80	(n)
..	..	..		2	(n)	1·67	(n)	1·16	1·79	(n)
..	..	..		Nil	(n)	Nil	(n)	Nil	0·18	(n)
..	..	..		3	(n)	1·50	(n)	0·90	1·95	(n)
..	..	..		2	3·2	2·67	2·03	2·43	2·67	3·39
..	..	..		3	3·6	1·63	2·03	0·96	1·77	3·47
..	..	..		2	4·1	1·66	2·47	1·18	1·66	4·88
..	..	..		Nil	2·8	Nil	1·78	Nil	1·24	2·38
..	..	..		Nil	3·3	Nil	2·29	Nil	0·40	3·29
..	..	..		Nil	2·7	Nil	1·53	Nil	0·41	2·54
					3·6		2·19			2·54
..	..	..		Nil	2·4	Nil	1·38	Nil	Nil	2·08
..	..	..		Nil	2·4	0·04	1·25	0·04	0·36	2·10
..	..	..		Nil	2·6	Nil	1·27	Nil	0·24	2·01
..	..	..		Nil	(n)	Nil	(n)	Nil	0·40	(n)
..	..	..		Nil	(n)	Nil	(n)	Nil	Nil	(n)
..	..	..		Nil	(n)	0·09	(n)	0·05	0·34	(n)

(n) Not ascertained.

DAILY RAINFALL RECORDED IN BENGAL.

Division and district.	Station.	1	2	3	4	5	6	7
Rajshahi—*concld.*								
Dinajpur ..	Nithpur*							
	Nawabganj	..	..	..	..	..	..	..
	Gangarampur	..	..	..	..	..	..	..
	Itahar	..	..	..	..	..	..	0·05
	Raiganj	..	..	..	..	..	..	..
	Dinajpur (Obsy.)	..	..	..	..	..	..	..
	Balurghat	..	..	..	..	..	..	..
	Thakurgaon	..	..	..	..	..	..	..
	Setabganj	..	..	..	..	..	..	..
	Ramganj	..	..	..	..	..	..	..
	Atwari*							
	Birganj	..	..	..	..	..	..	..
	Parbatipur	..	..	..	..	..	..	..
	Patnitola*							
	Sapahar	..	..	..	..	..	..	..
Jalpaiguri ..	Jalpaiguri (Obsy.) ..	..	..	..	..	..	..	..
	Alipur Duars	..	..	..	..	..	..	..
	Falakata	..	..	..	..	..	..	..
	Debiganj	..	..	..	..	..	..	..
	Buxa	..	..	..	..	..	..	..
	Kalchini	..	..	..	..	..	..	..
	Kumargram*							
Darjeeling ..	Siliguri	..	..	..	..	..	..	..
	Darjeeling (Obsy.) ..	..	..	..	..	..	..	..
	Kalimpong (Obsy.) ..	..	..	..	..	..	..	0·68
	Mungpoo	..	..	..	..	..	..	..
	Kurseong	..	..	..	..	..	..	..
	Pedong	..	..	..	..	..	..	0·34
Rangpur ..	Bhawaniganj (Gaibandha) ..	..	..	..	..	..	..	..
	Rangpur (Obsy.)	..	..	..	..	..	..	..
	Pirganj*							
	Kurigaon	..	..	..	..	..	..	..
	Gobindganj*							
	Bagdogra (Nilphamari) ..	..	..	..	..	..	..	..
	Ulipur	..	..	..	..	..	..	..
	Sunderganj	..	..	..	..	..	..	..
	Saidpur	..	..	..	..	..	..	..
Bogra ..	Sherpur	..	..	..	..	..	..	..
	Nowkhilla	..	..	..	..	..	..	..
	Bogra (Obsy.)	..	..	0·03	..	..	..	0·02
	Panchbibi	..	..	..	..	..	..	..
	Khetlal	..	..	..	..	..	..	..
	Adamdighi*							
	Dubchanchia	..	..	..	..	..	..	..
Pabna ..	Shazadpur	..	..	..	..	..	0·06	..
	Pabna	..	..	..	..	..	..	0·16
	Sirajganj (Obsy.)	..	..	..	..	..	..	..
	Iswardi*							
Malda ..	Malda (Obsy.)	..	..	..	..	..	..	0·18
	Chanchal	..	..	..	..	..	..	..
	Gazol	..	..	..	..	..	..	..
	Sibganj*							
	Gomastapur	..	..	..	..	..	..	..
	Nawabganj	..	..	..	..	..	..	..
Dacca.								
Dacca ..	Munshiganj	..	..	..	..	..	..	..
	Dacca	..	..	..	..	..	..	..
	Nawabganj	..	..	0·03	..	0·90	..	0·05
	Narayanganj (Obsy.) ..	..	..	0·04	0·02	0·04	..	0·02
	Narsingdi	..	..	..	..	..	..	0·01
	Manikganj	..	..	..	..	..	..	..
	Joydebpur	..	..	..	..	..	..	0·03
	Kapasia	..	..	..	..	..	0·12	0·02

*Not reported.

FOR THE MONTH OF APRIL 1939.

8	9	10	11	12	13	14	15	16	17	18	19	20
..	..	..	..	..	..	..	..	..	..	..	..	..
..	..	..	..	..	..	..	..	..	..	..	..	..
..	..	..	..	..	..	..	..	..	..	..	..	..
..	..	..	..	..	..	..	..	..	..	..	..	..
..	..	..	..	..	..	..	..	..	..	..	..	..
..	..	..	..	..	..	..	..	..	..	..	..	..
..	..	..	..	..	..	..	..	..	..	..	..	..
..	..	..	..	..	..	..	..	..	..	..	..	..
..	..	..	..	..	..	..	..	..	..	..	..	..
..	..	..	..	..	..	..	..	..	..	..	..	..
..	..	..	..	..	..	..	..	..	..	..	..	..
..	..	..	..	..	..	..	..	..	..	..	..	..
0·01	..	..	..	..	..	..	..	..	..	..	..	..
0·38	..	..	..	..	..	..	..	..	..	..	..	..
0·10	..	..	..	..	..	..	..	..	..	..	..	..
..	..	..	..	..	..	..	..	..	..	..	..	..
0·28	0·26	..	..	..	..	..	..	..	..	..	..	..
0·78	..	..	..	..	..	..	..	..	..	..	..	..
0·20	..	..	..	..	..	..	..	..	..	..	..	..
0·41	0·01	..	..	..	..	..	..	..	..	..	..	..
0·55	..	..	..	..	..	..	..	..	..	..	..	..
..	..	..	..	..	..	..	..	..	..	..	..	..
0·61	..	..	..	..	..	..	..	..	..	..	..	..
0·21	..	0·55	..	..	..	..	..	..	..	..	..	..
..	..	..	..	..	..	..	..	..	..	..	..	..
..	..	..	..	..	..	..	..	..	..	..	..	..
..	..	..	..	..	..	..	..	..	..	..	..	..
..	..	..	..	..	..	..	..	..	..	..	..	..
..	..	..	..	..	..	..	..	..	..	..	..	..
..	..	..	..	..	..	..	..	..	..	..	..	..
..	..	..	..	..	..	..	..	..	..	..	..	..
..	..	..	..	..	..	..	..	..	..	..	..	..
..	..	..	..	..	..	..	..	..	..	..	..	..
..	..	..	..	..	..	..	..	..	..	..	..	..
..	..	..	..	..	..	..	..	..	..	..	..	..
..	..	..	..	..	..	..	..	..	..	..	..	..
..	..	..	..	..	..	..	..	..	..	..	..	..
..	..	..	..	..	..	..	..	..	..	..	..	..
0·03	..	..	..	..	..	..	..	..	..	..	..	..
..	..	..	..	..	..	..	..	..	..	..	..	..
..	..	..	..	..	..	..	..	..	..	..	..	..
..	..	..	..	..	..	..	..	..	..	..	..	..
..	..	..	..	..	..	..	..	..	..	..	..	..
..	..	..	..	..	..	..	..	..	..	..	..	..
..	..	..	..	..	..	..	..	..	..	..	..	..
..	..	..	0·18	0·06	..	..	..	..	..	..	2·00	0·20
..	..	..	..	..	..	..	..	..	..	..	..	..
0·10	..	..	..	..	..	..	..	..	..	..	..	..
0·08	0·04	..	..	..	..	..	..	..	..	..	0·06	..
0·10	0·17	..	..	..	..	0·10	..	..	..	..	..	..
0·35	..	0·06	..	..	..	..	..	..	..	..	..	..
0·04	..	0·04	..	..	..	0·06	..	..	..	..	..	..
..	..	..	..	..	..	..	..	..	..	..	..	..

DAILY RAINFALL RECORDED IN BENGAL

Division and district.	Station.	21	22	23	24	25	26	27
Rajshahi—*concld.*								
Dinajpur ..	Nithpur*							
	Nawabganj	..	..	..	..	..	..	..
	Gangarampur	..	..	..	..	..	..	..
	Itahar	..	..	..	..	..	..	..
	Raiganj	..	..	..	..	..	..	..
	Dinajpur (Obsy.)	..	..	..	..	..	..	..
	Balurghat	..	..	..	..	..	..	..
	Thakurgaon	..	..	..	..	..	..	..
	Setabganj	..	..	..	..	..	..	..
	Ramganj	..	..	..	..	..	..	..
	Atwari*							
	Birganj	..	..	..	..	..	..	..
	Parbatipur	..	..	..	..	..	..	..
	Patnitola*							
	Sapahar	..	..	..	..	..	..	..
Jalpaiguri ..	Jalpaiguri (Obsy.) ..	..	..	..	..	..	..	..
	Alipur Duars	..	..	..	..	..	..	..
	Falakata	..	..	..	..	..	..	..
	Debiganj	..	..	..	..	..	..	..
	Buxa	..	..	..	..	..	..	..
	Kalchini	..	..	..	..	..	..	..
	Kumargram*							
Darjeeling ..	Siliguri	..	..	..	..	..	..	..
	Darjeeling (Obsy.) ..	..	..	..	..	..	..	..
	Kalimpong (Obsy.) ..	..	..	..	..	..	..	..
	Mungpoo	..	..	..	..	..	..	..
	Kurseong	..	..	..	..	..	..	..
	Pedong	..	..	..	..	..	..	..
Rangpur ..	Bhawaniganj (Gaibandha) ..	..	..	..	..	..	..	..
	Rangpur (Obsy.)	..	..	..	..	..	..	..
	Pirganj*							
	Kurigaon	..	..	..	..	..	..	..
	Gobindganj*							
	Bagdogra (Nilphamari) ..	..	..	..	..	..	..	..
	Ulipur	..	..	..	..	..	..	..
	Sunderganj	..	..	..	..	..	..	..
	Saidpur	..	..	..	..	..	..	..
Bogra ..	Sherpur	..	..	..	..	..	..	..
	Nowkhilla	..	..	..	..	..	..	..
	Bogra (Obsy.)	..	..	..	..	..	..	..
	Panchbibi	..	..	..	..	..	..	..
	Khetlal	..	..	..	..	..	..	..
	Adamdighi*							
	Dubchanchia	..	..	..	..	..	..	..
Pabna ..	Shazadpur	..	..	..	..	..	..	..
	Pabna	..	..	..	0·58	..	..	..
	Sirajganj (Obsy.)	..	..	..	0·72	..	..	..
	Iswardi*							
Malda ..	Malda (Obsy.)	..	..	..	..	..	..	..
	Chanchal	..	..	..	..	..	..	..
	Gazol	..	..	..	..	..	..	..
	Sibganj*							
	Gomastapur	..	..	..	..	..	..	..
	Nawabganj							
Dacca.								
Dacca ..	Munshiganj	0·05	..	..	..	..	..	..
	Dacca	..	..	0·11	..	..	..	..
	Nawabganj	..	..	0·08	..	..	..	..
	Narayanganj (Obsy.) ..	..	..	..	..	..	..	..
	Narsingdi	..	..	0·30	..	..	..	..
	Manikganj	..	..	0·42	..	..	..	..
	Joydebpur	..	..	0·28	..	..	..	..
	Kapasia	..	..	0·12	0·49	..	..	..

*Not reported.

FOR THE MONTH OF APRIL 1939.

28	29	30		Number of rainy days.	Average number of rainy days.	Total rainfall for the month.	Normal rainfall for the month.	Heaviest rainfall during the month.	Total rainfall from 1st March to 30th April 1939.	Normal rainfall from 1st March to 30th April 1939.
					1·7		0·96			1·56
..	..	..		Nil	3·1	Nil	1·96	Nil	Nil	2·58
..	..	..		Nil	2·9	Nil	1·65	Nil	0·42	2·37
..	..	..		Nil	2·0	0·05	1·37	0·05	0·35	1·98
..	..	..		Nil	2·6	Nil	1·41	Nil	Nil	2·18
..	..	..		Nil	3·1	Nil	2·14	Nil	0·37	2·89
..	..	..		Nil	2·8	Nil	1·61	Nil	0·66	2·42
..	..	..		Nil	3·4	Nil	2·11	Nil	Nil	3·03
..	..	..		Nil	3·1	Nil	1·84	Nil	0·11	2·80
..	..	..		Nil	3·4	Nil	2·07	Nil	Nil	2·84
					4·9		3·23			4·65
..	..	..		Nil	3·6	Nil	2·16	Nil	0·05	3·08
..	..	..		Nil	3·8	Nil	2·69	Nil	Nil	3·50
					(n)		(n)			(n)
..	..	..		Nil	(n)	Nil	(n)	Nil	1·04	(n)
..	..	..		Nil	5·6	0·01	3·73	0·01	0·01	5·09
..	..	..		1	7·0	0·38	5·87	0·38	0·38	7·76
..	..	..		1	6·7	0·10	4·26	0·10	..	5·57
..	..	..		Nil	4·1	Nil	3·17	Nil	0·05	4·22
..	..	..		2	10·2	0·54	8·30	0·28	0·54	11·29
..	..	..		1	9·4	0·78	6·08	0·78	0·78	8·08
					9·7		7·41			8·31
..	..	..		1	5·5	0·20	3·60	0·20	0·27	4·84
..	..	..		1	7·4	0·42	3·85	0·11	0·73	5·69
..	..	..		2	6·4	1·23	2·94	0·68	1·81	4·42
..	..	..		Nil	8·4	Nil	4·28	Nil	0·05	6·13
..	..	..		1	7·0	0·61	4·02	0·61	0·61	5·86
..	..	..		3	9·7	1·10	5·15	0·55	1·75	7·15
..	..	..		Nil	4·2	Nil	2·97	Nil	0·68	4·18
..	..	..		Nil	4·5	Nil	3·09	Nil	0·16	4·22
					3·9		3·10			3·79
..	..	..		Nil	5·4	Nil	4·33	Nil	.	5·96
					3·5		2·72		..	3·82
..	..	..		Nil	4·2	Nil	3·00	Nil	Nil	4·11
..	..	..		Nil	5·5	Nil	4·05	Nil	0·09	5·25
..	..	..		Nil	4·7	Nil	3·47	Nil	..	4·85
..	..	..		Nil	3·7	Nil	2·28	Nil	0·09	3·30
..	..	..		Nil	3·8	Nil	2·40	Nil	0·66	3·49
..	..	..		Nil	4·1	Nil	2·47	Nil	0·48	3·65
..	..	..		Nil	3·7	0·05	2·27	0·03	0·14	3·51
..	..	..		Nil	3·2	Nil	2·07	Nil	0·05	3·04
..	..	..		Nil	3·7	Nil	2·14	Nil	Nil	2·67
					(n)		(n)		.	(n)
..	..	..		Nil	(n)	Nil	(n)	Nil	0·23	(n)
..	..	..		Nil	5·4	0·06	2·90	0·06	2·29	4·63
..	..	..		2	5·0	0·77	3·11	0·58	3·15	4·47
..	..	..		1	4·8	0·72	3·31	0·72	1·44	4·64
..	..	..			4·8		2·20		.	3·16
..	..	..		1	2·1	0·18	1·13	0·18	1·10	1·84
..	..	..		Nil	2·0	Nil	1·10	Nil	Nil	1·72
..	..	..		Nil	2·0	Nil	1·16	Nil	0·90	1·82
					2·3		1·10		..	1·74
..	..	..		Nil	2·9	Nil	1·34	Nil	0·41	2·10
					2·6		1·40			1·41
..	..	0·10		4	7·3	2·59	5·57	2·00	2·98	8·55
..	..	..		1	7·2	0·11	5·36	0·11	1·47	7·99
..	0·60	..		3	6·7	1·76	6·84	0·60	2·63	10·13
..	..	0·23		1	6·8	0·53	5·48	0·23	1·51	8·17
..	..	..		4	8·5	0·68	7·12	0·30	2·99	10·67
..	..	..		2	6·1	0·83	4·33	0·42	0·83	6·18
..	..	..		1	6·9	0·45	5·69	0·28	2·09	8·00
..	..	..		3	8·0	0·75	6·44	0·49	0·96	8·15

(n) Not ascertained.

DAILY RAINFALL RECORDED IN BENGAL

Division and district.	Station.	1	2	3	4	5	6	7
Dacca—*concld.*								
Mymensingh	Kishorganj	..	..	..	..	..	..	0·05
	Atia (Tangail)	..	..	..	..	..	..	..
	Sarisabari	..	..	..	..	..	..	..
	Mymensingh (Obsy.)	..	..	..	..	..	..	0·16
	Jamalpur	..	..	..	..	..	..	0·23
	Netrokona	..	..	..	..	..	..	1·35
	Pingna	..	.	..	..	..	..	..
	Durgapur*							
	Sherpur (Town)	.	..	..	..	..	..	0·35
	Dewanganj	..	..	..	..	..	..	..
	Nalitabari	..	..	..	..	..	..	0·08
Faridpur	Madaripur	..	.	..	..	0·62	..	..
	Faridpur (Obsy.)	..	..	0·07	0·01	..	..	0·04
	Rajbari (Goalundo)*							
	Haridaspur	..	..	..	0·03	..	0·01	0·42
	Bhanga	..	0·10	..	..	..	..	..
	Pangsa	..	0·02	..	..	..	..	..
	Baliakandi	..	..	0·12	..	..	..	0·21
	Bhusna	..	.	..	..	..	0·15	..
	Palong	..	..	..	..	1·25	..	0·06
	*Fatehpur	..	..	..	..	0·02	..	..
Bakarganj	Patuakhali	..	..	..	..	..	..	..
	Barguna*							
	Pirojpur	..	..	..	..	..	..	..
	Barisal (Obsy.)	..	..	..	..	0·57	..	0·47
	Gaurnadi	..	..	..	2·50	..	..	.
	Bhola	..	..	..	..	..	..	0·47
	Daulatkhan	..	..	..	..	..	..	..
	Bauphal	..	..	..	..	..	..	..
Chittagong.								
Chittagong	Cox's Bazar (Obsy.)	..	..	..	..	..	..	..
	Chittagong (Obsy.)	..	..	..	.	..	..	..
	Kutubdia*							
	Satkania	..	..	..	..	..	..	1·05
	Mirsarai*							
	Rangunia	..	..	..	..	..	..	..
Tippera	Comilla (Obsy.)	..	..	..	..	..	..	..
	Chandpur	..	..	0·04	..	0·13	..	0·04
	Brahmanbaria	..	..	..	..	..	..	..
	Ramchandrapur	..	..	..	..	..	..	..
	Nasirnagar	..	..	..	..	..	..	..
	Daudkandi	..	..	..	..	..	..	..
	Kasba	..	..	..	..	..	..	0·45
	Laksam	..	..	..	..	..	..	0·80
	Raipur	..	..	..	..	.	..	0·14
	Bancharampur	..	..	..	..	..	..	..
Noakhali	Noakhali (Obsy.)	..	..	..	..	..	..	0·10
	Feni	..	..	..	..	..	..	..
	Harishpur	..	..	..	..	..	..	1·20
	Ramganj	..	0·09	..	..	..	..	1·09
	Chhagalnaya	..	..	..	..	..	..	2·46
	Hatiya*							
	Lakshmipur	..	..	..	..	..	..	..
Chittagong Hill Tracts	Rangamati	..	..	..	..	..	..	..
	Bandarban	..	..	..	..	..	..	..
	Barkal	..	..	..	..	..	..	2·24
	Mahalchari	..	..	..	..	..	..	1·70
	Lama	..	..	..	..	..	..	..
	Ramgarh	..	..	..	..	..	..	1·50
	Maniksori	..	..	..	..	..	..	1·50
	Dighinala	..	..	..	..	..	..	0·80
	Mainmukh	..	..	..	..	..	..	..
	Kaptai	..	..	..	..	..	1·65	0·39
	Kauchhari	..	..	..	..	..	..	..
	Nakhyongchhari	..	..	..	..	..	..	..

*Not reported.

FOR THE MONTH OF APRIL 1939.

8	9	10	11	12	13	14	15	16	17	18	19	20
..	0·07	0·08	..	..	..	..	..	..	..	..	..	..
..	..	..	..	..	..	..	..	..	..	..	..	..
..	..	..	..	..	..	..	..	..	..	..	..	..
..	0·03	..	..	..	..	..	..	..	..	..	..	..
..	..	..	..	..		..	..	..	..	..	..	..
0·05	0·16	..	..	..	..	..	..	..	..	..	..	..
..	..	..	..	..	..	..	..	..	..	..	..	..
..	..	..	..	..	..	..	..	..	..	..	..	..
..	..	..	..	..	..	..	..	..	..	..	..	..
..	..	..	..	..	..	..	..	..	..		..	..
0·21	..	..	..	..	..	0·32	..	..	..	..	..	..
0·26	..	..	..	..	..	..	..	..	..	..	..	..
..	..	..	..	..	0·03	..	..	..	..	..	..	..
..	..	..	..	..	..	..	..	..	..	..	..	..
..	..	..	..	..	..	..	..	..	..	..	..	..
..	..	..	..	..	..	..	..	..	..	..	..	..
..	..	..	..	..	..	..	..	..	..	..	..	..
0·25	..	..	..	..	..	0·50	..	..	..	..	..	..
0·05	..	..	..	..	0·05	..	..	..	..		..	..
0·67	0·21	..	..	..	..	0·03	..	..	..	..	..	..
1·53	..	..	..	..	..	..	..	..	..	..	..	..
0·71	..	..	..	..	..	..	..	..	..	..	..	..
..	..	..	..	..	..	1·70	..	..	..	..	..	..
..	..	..	..	..	..	..	..	..	..	..	..	..
1·57	..	..	..	..	..	..	..	..	..	..	..	..
..	..	..	..	..	..	..	..	..	..	..	..	..
..	1·38	..	..	..	..	..	..	..	..	0·08	..	..
1·73	1·42	..	..	..	0·05	0·11	0·28	0·19	0·02	0·08	..	..
1·18	..	..	..	..	..	..	..	0·55	0·15	..	..	..
..	..	..	..	..	..	..	..	..	..	..	..	..
												..
0·25	0·95	1·75	0·37	..	..	..	..	..	..	..	..	..
0·40	0·60	0·40	1·85	..	..	0·04	..	..	..	..	1·08	..
0·08	0·21	1·29	..	..	..	0·28	..	..	..	..	..	..
0·15	0·55	0·70	..	..	..	..	..	..	..	..	..	..
..	..	..	..	..	..	..	..	..	..	..	..	..
..	..	..	..	..	..	..	..	..	..	..	..	..
..	3·25	..	..	..	..	..	..	..	..	..	..	..
0·50	..	0·30	..	..	..	0·15	0·25	..	..	..	..	..
..	0·19	..	..	..	..	..	..	..	..	..	..	..
..	0·71	0·19	..	..	..	..	..	..	..	..	..	..
0·58	0·17	0·34	0·57	..	..	0·56	0·16	..	..	..	..	..
1·80	0·34	0·29	1·42	0·02	..	..	0·12	0·49	..	..	..	..
0·85	..	0·16	..	..	..	0·02	0·12	..	..	..	..	..
0·47	0·07	1·23	..	..	0·40	..	..	..	..	0·10	..	0·07
..	..	2·50	0·40	..	..	0·34	2·13	..	..	..	..	..
0·80	0·50	0·48	1·85	..	..	..	..	..	..	..	..	..
2·07	0·26	..	..	..	..	..	1·20	2·27	..	..	..	..
..	..	..	0·50	0·10	0·15	0·65	..	0·40	0·01	..	..	..
0·60	..	0·49	..	..	..	..	1·58	0·28	1·28	0·02	..	..
..	0·02	1·60	0·62	..	..	..	0·29	0·15	..	0·05	..	..
0·34	0·82	..	..	..	..	0·78	..	..	0·05	0·09	..	..
0·06	1·60	0·30	..	..	0·39	0·99	1·50	0·50	..	..	..	..
..	0·40	0·40	..	..	..	..	1·60	..	..	..	..	..
1·25	0·29	0·88	..	..	..	0·34	0·14	0·54	..	0·25	..	0·65
1·79	0·02	0·69	0·12	..	..	..	0·21	0·16	..	0·17	..	0·11
..	..	..	..	..	0·05	0·06	1·35	0·16	0·07	0·02	0·90	..
3·25	1·06	2·05	..	..	..	2·03	3·25	1·06	..	..	..	..
0·04	0·74	..	..	..	..	..	0·03	0·04	..	0·04	0·03	..

DAILY RAINFALL RECORDED IN BENGAL

Division and district.	Station.		21	22	23	24	25	26	27
Dacca—*concld.*									
Mymensingh ..	Kishorganj ..	..	..	..	0·82	0·02	..	..	..
	Atia (Tangail) ..	..	..	..	..	..	..	..	..
	Sarisabari ..	..	.	..	..	..	..	..	..
	Mymensingh (Obsy.)	..	..	..	..	0·01	..	..	..
	Jamalpur ..	..	..	..	..	..	..	..	..
	Netrokona ..	..	..	..	..	..	..	..	..
	Pingna ..	..	..	..	0·66	..	..	..	..
	Durgapur* ..	..							
	Sherpur (Town) ..	..	..	.	..	..	..	..	..
	Dewanganj ..	..	..	..	..	..	..	..	..
	Nalitabari ..	..	..	..	..	..	..	..	..
Faridpur ..	Madaripur ..	..	.	..	1·32	..	..	..	..
	Faridpur (Obsy.) ..	..	0·33	0·27	2·02	..	..	..	..
	Rajbari (Goalundo)*	..							
	Haridaspur ..	..	..	0·25	..	..	..	..	..
	Bhanga ..	..	1·00	..	..	..	..	..	..
	Pangsa ..	..	.	..	2·55	..	..	..	..
	Baliakandi ..	..	.	..	0·51	..	..	..	..
	Bhusna ..	..	..	..	1·00	..	..	..	..
	Palong ..	..	..	..	0·60	..	..	..	..
	Fatehpur ..	..	..	0·90	..	..	..	..	..
Bakarganj ..	Patuakhali ..	..	..	..	0·37	..	..	..	..
	Barguna* ..	..							
	Pirojpur ..	..	..	.	..	1·77	..	..	..
	Barisal (Obsy.) ..	..	..	..	0·13	..	..	..	..
	Gaurnadi ..	..	..	1·11	..	..	..	..	..
	Bhola ..	..	..	..	0·27	..	..	..	..
	Daulatkhan ..	..	..	..	..	..	..	..	..
	Bauphal ..	..	..	..	..	..	..	..	..
Chittagong.									
Chittagong ..	Cox's Bazar (Obsy.)	..	..	..	..	..	..	..	..
	Chittagong (Obsy.)	..	..	..	..	..	..	..	..
	Kutubdia* ..	..							
	Satkania ..	..	..	..	..	..	..	..	..
	Mirsarai* ..	..							
	Rangunia ..	..	..	..	..	..	..	..	..
Tippera ..	Comilla (Obsy.)	..	..	..	..	..	..	..	..
	Chandpur ..	..	0·65	..	..	..	..	..	..
	Brahmanbaria ..	..	.	..	..	0·59	..	..	..
	Ramchandrapur ..	..	..	..	..	..	..	..	..
	Nasirnagar ..	..	..	..	..	..	..	..	..
	Daudkandi ..	..	..	..	..	..	..	..	..
	Kasba ..	..	..	0·75	..	..	..	..	..
	Laksam ..	..	..	..	..	..	..	..	..
	Raipur ..	..	..	..	..	..	..	..	..
	Bancharampur ..	..	..	..	0·05	..	..	..	..
Noakhali ..	Noakhali (Obsy.)	..	.	..	..	..	..	..	..
	Feni ..	..	.	..	..	..	..	..	..
	Harishpur ..	..	..	..	..	..	..	..	..
	Ramganj ..	..	..	0·36	..	..	..	..	..
	Chhagalnaya ..	..	..	..	..	..	..	..	..
	Hatiya* ..	..							
	Lakshmipur ..	..	..	..	1·15	..	..	..	..
Chittagong Hill Tracts	Rangamati ..	..	..	..	..	..	..	..	..
	Bandarban ..	..	..	0·20	..	..	..	..	..
	Barkal ..	.	..	..	..	..	..	..	..
	Mahalchari ..	..	..	..	..	..	..	..	..
	Lama ..	..	..	..	..	..	..	..	..
	Ramgarh ..	..	..	..	..	..	..	..	..
	Manikseri ..	..	..	.	..	..	..	..	..
	Dighinala ..	..	..	..	..	..	..	..	..
	Mainmukh ..	..	..	..	..	..	..	..	..
	Kaptai ..	..	..	..	..	..	..	..	..
	Panchhari ..	..	..	..	..	..	..	..	..
	Nakhyongchhari ..	..	..	..	..	..	..	..	..

*Not reported.

Dacca, the 18th May 1939.

FOR THE MONTH OF APRIL 1939.

28	29	30	31	Number of rainy days.	Average number of rainy days.	Total rainfall for the month.	Normal rainfall for the month.	Heaviest rainfall during the month.	Total rainfall from 1st March to 30th April 1939.	Normal rainfall from 1st March to 30th April 1939.
..	..	..	..	1	7·6	1·04	6·37	0·82	1·08	8·93
..	..	..	..	Nil	5·5	Nil	3·53	Nil	0·60	4·92
..	..	..	..	Nil	4·9	Nil	3·51	Nil	0·57	4·68
..	..	..	..	1	7·2	0·20	5·75	0·16	0·86	7·84
..	..	..	..	1	5·0	0·23	3·47	0·23	1·10	7·86
..	..	..	..	2	8·0	1·56	6·11	1·35	2·16	8·51
..	..	..	..	1	3·9	0·66	2·84	0·66	0·90	4·05
					6·9		5·57			7·66
..	..	..	..	1	6·2	0·35	4·44	0·35	1·01	6·07
..	..	..	..	Nil	4·3	Nil	3·29	Nil	0·72	4·67
..	..	..	..	Nil	6·7	0·08	5·16	0·08	0·72	6·75
..	..	..	..	4	6·2	2·47	4·47	1·32	3·04	6·83
..	..	..	..	4	6·4	3·00	4·72	2·02	3·77	7·05
					6·1		4·15			6·21
..	..	..	..	2	6·9	0·71	4·98	0·42	1·30	6·89
..	..	..	..	2	8·4	1·10	5·76	1·00	1·60	7·90
..	..	..	..	1	5·9	2·57	3·33	2·55	2·92	5·53
..	..	..	..	3	6·0	0·84	4·13	0·51	1·41	7·89
..	..	..	..	2	7·6	1·15	5·47	1·00	2·80	7·49
..	..	..	..	4	9·1	2·66	8·05	1·25	2·66	11·27
..	..	..	..	1	(n)	1·02	(n)	0·90	1·97	(n)
..	..	..	..	3	5·2	1·28	4·19	0·67	1·33	6·28
					5·7		4·47			6·52
..	..	..	..	2	4·8	3·30	3·25	1·77	3·30	4·92
..	..	..	..	4	5·8	1·88	4·78	0·71	2·35	7·00
..	..	..	..	3	5·6	5·31	4·53	2·50	..	6·97
..	..	..	..	2	5·6	0·74	4·70	0·47	0·92	6·81
..	..	..	..	1	6·4	1·57	5·75	1·57	1·66	7·32
..	..	..	..	Nil	5·4	Nil	4·55	Nil	Nil	6·23
..	..	..	..	1	4·7	1·46	4·93	1·38	1·64	6·21
..	..	..	..	5	5·7	3·88	5·47	1·73	4·02	8·03
					4·3		4·06			6·11
..	..	..	..	4	5·1	2·93	4·73	1·18	3·08	6·53
					6·1		5·85			8·32
..	..	..	..	Nil	5·8	Nil	5·62	Nil	Nil	8·29
..	..	..	..	4	7·3	3·32	6·58	1·75	4·50	9·53
..	..	..	..	7	6·5	5·23	5·50	1·85	5·36	8·38
..	..	..	..	4	7·1	2·45	6·51	1·29	3·17	10·33
..	..	..	..	3	6·7	1·40	7·26	0·70	3·00	9·92
..	..	..	..	Nil	7·5	Nil	8·87	Nil	Nil	12·01
..	..	..	..	Nil	6·1	Nil	4·76	Nil	0·56	7·05
..	..	..	..	3	7·0	4·45	7·02	3·25	4·95	10·20
..	..	..	..	5	5·9	2·00	5·77	0·80	3·00	8·10
..	..	..	..	2	(n)	0·33	(n)	0·19	0·33	(n)
..	..	..	..	2	(n)	0·95	(n)	0·71	..	(n)
..	..	..	..	7	6·5	2·48	6·40	0·58	2·78	9·05
..	..	..	..	6	6·6	4·48	6·23	1·80	5·97	9·46
..	..	..	..	4	5·4	2·35	4·85	1·20	2·38	6·63
..	..	..	..	6	5·8	3·88	4·92	1·23	4·05	7·79
..	..	..	..	5	8·0	7·83	8·57	2·50	8·74	11·48
					6·6		6·16			8·22
..	..	..	..	5	6·9	4·78	6·67	1·85	5·46	8·75
..	..	..	..	4	6·2	5·80	5·01	2·27	5·80	7·84
..	..	..	..	6	5·8	2·01	5·26	0·65	2·01	7·80
..	..	..	..	6	7·7	6·49	6·43	2·24	6·79	8·84
..	..	..	..	5	8·0	4·43	5·82	1·70	4·76	8·11
..	..	..	..	3	6·3	2·08	6·47	0·82	2·40	7·43
..	..	..	..	7	8·5	6·84	5·90	1·60	6·84	9·05
..	..	..	..	4	(n)	3·90	(n)	1·60	3·90	(n)
..	..	..	..	9	(n)	5·14	(n)	1·25	5·43	(n)
..	..	..	..	7	(n)	3·27	(n)	1·79	3·55	(n)
..	..	..	..	5	(n)	4·65	(n)	1·65	4·65	(n)
..	..	..	..	6	(n)	12·70	(n)	3·25	12·96	(n)
..	..	..	..	1	(n)	1·92	(n)	1·74	1·96	(n)

(n) Not ascertained.

A. AHMAD, for *Director of Agriculture, Bengal.*

Vital Statistics for the week ending Saturday, the 15th April 1939, of the

Districts.	No.	Towns.	Population under registration according to census of 1931.			Births registered.		Deaths — Dangerous — Anthrax.		Cerebro-spinal meningitis.		Chicken-pox.		Cholera.	
			Male.	Female.	Total.	Number registered (excluding still-births).	Still-born number registered.	Attacks.	Deaths.	Attacks.	Deaths.	Attacks.	Deaths.	Attacks.	Deaths.
Burdwan ..	1	Burdwan	23,486	16,133	39,618	14	2	..	..	..	..	1	..	..	..
	2	Raniganj	9,162	7,211	16,373	6	..	..	..	..	..	..	..	2	..
	3	Asansol ..	18,710	12,576	31,286	12	2	..	..	..	..	1	..	..	..
	3A	Asansol Mining Settlement	209,544	173,136	382,680	190	3	..	..	..	..	4	..	25	8
Birbhum ..	4	Suri ..	6,089	4,819	10,908	1	1	..	..	..	..	..	..	..	..
Bankura ..	5	Bankura	17,280	14.423	31,703	..	..	..	..	..	..	..	..	..	..
	6	Vishnupur	9,767	9,929	19,696	10	..	..	..	..	..	..	..	..	..
	7	Sonamukhi	5,337	5,652	10,989	4	..	..	..	..	..	..	..	..	..
Midnapur ..	8	Midnapur	17,807	14,214	32,021									Return not	
	9	Ghatal ..	6,422	5,978	12,400	3	..	.	..	..	..	..	..	.	..
Hooghly ..	10	Hooghly-Chinsura.	18,799	13,835	32,634									Return not	
	11	Bansberia	9,797	4,424	14,221	3	..	..	..	.	.	..	..	..	..
	12	Serampur	23,985	15,071	39,056	18	1	..	..	..	..	..	..	2	2
	13	Rishra-Konnagar.	17,528	9,340	26,868	5	.	..	..	..	..	..	..	(n)	1
	14	Baidyabati	10,369	8,117	18,486	1	..	..	.	..	..	..	..	3	1
	15	Bhadreswar	14,938	8,054	22,992	10	..	..	..	..	..	..	..	..	..
	16	Champdani	17,497	7,868	25,365	5	..	..	..	..	..	..	..	5	3
Howrah ..	17	Howrah ..	145,120	79,753	224,873	112	2	..	..	.	..	..	..	31	24
	18	Bally ..	20,944	9,403	30,347	6	..	..	..	.	..	..	..	18	1
24-Parganas	19	South Suburban.	22,183	17,316	39,499	6	.	..	..	.	..	..	..	20	14
	20	Tollyganj	14,800	9,676	24,476	4	.	..	..	..	..	..	..	2	3
	21	Garden Reach.	36,131	19,741	55,872	8	1	..	..	..	..	..	..	7	2
	22	Budge-Budge.	15,514	8,669	24,183	5	..	..	..	..	..	.	..	2	..
	23	Baranagar	23,116	13,934	37,050	15	..	..	..	1	..	..	..	5	2
	24	Kamarhati	20,107	10,247	30,354	7	..	..	..	..	..	..	..	(n)	1
	25	Rajpur ..	5,788	5,645	11,433	5	..	..	..	..	..	..	..	..	..
	26	South Dum-Dum.	11,983	6,488	18,471	2	..	..	..	..	..	..	..	6	..
	27	Barrackpur	16,320	9,075	25,395									Return not	
	28	Panihati ..	6,738	4,961	11,699	5	..	..	..	..	..	..	..	..	..
	29	North Barrackpur.	9,751	6,507	16,258	3	..	..	..	..	..	..	..	(n)	1
	30	Titagarh	34,252	15,332	49,584	8	1	..	..	..	..	..	..	..	..
	31	Garulia ..	9,282	4,751	14,033	2	..	..	..	..	..	1	..	3	2
	32	Naihati ..	20,123	10,785	30,908	2	..	..	..	..	..	..	..	..	..
	33	Halisahar	12,188	4,582	16,770	..	..	..	..	..	..	..	..	..	..
	34	Kanchrapara.	10,113	4,892	15,005	2	..	..	..	..	..	..	..	..	..
	35	Bhatpara	60,134	24,841	84,975	32	1	..	..	..	..	2	2	2	2
	36	Basirhat ..	11,106	10,181	21,287	8	..	..	..	..	..	..	..	..	..
	37	Baduria ..	7,169	6,508	13,677	1	..	..	..	..	..	..	..	..	..
Calcutta ..	38	Calcutta ..	778,817	362,045	1,140,862	581	41	..	..	56	18	..	..	208	82
Nadia ..	39	Krishnagar	12,807	11,477	24,284	10	..	..	..	(n)	1	8	..	..	..
	40	Nabadwip	8,912	9,949	18,861	13	1	..	..	..	..	2	..	7	2
	41	Ranaghat	6,334	5,061	11,395	..	..	..	..	..	..	..	..	..	..
	42	Santipur	12,016	12,976	24,992	18	..	..	..	..	..	3	..	(n)	1

(n) Not reported.

Towns with a population of 10,000 and over in Bengal.

registered.

diseases.

Diphtheria.		Dysentery both amœbic and bacillary.		Enteric group of fevers		Epidemic dropsy.		Leprosy.		Measles.		Plague.		Relapsing fever (Spirochætal).		No.	Towns.
Attacks.	Deaths.	Attacks.	Deaths.	Attacks.	Deaths.	Attacks.	Deaths.	Attacks.	Deaths.	Attacks.	Deaths.	Attacks.	Deaths.	Attacks.	Deaths.		
..	..	1	1	1	..	..	..	..						..	..	1	Burdwan.
..	..	..	..	..	..	..	..	..	..	..		..	..	..	..	2	Raniganj.
..	..	2	..	..	..	..	..	..		..		..	..	..	..	3	Asansol.
(n)	1	(n)	5	..	..		..	..	..	..	..	..		..	..	3A	Asansol Mining Settlemen
..	..	..	..	..	..	..	..	..	..	..				..	..	4	Suri.
..	..	..	..	..	..	..	..	..	..	..	..	..		..	..	5	Bankura.
..	..	..	..	..	..	..	..		..		..	..		..		6	Vishnupur.
..		..		..	..	..	..	(n)	1	..	..	..			..	7	Sonamukhi
received.																8	Midnapur.
..		..	..	..	..	..	..		..	..	..		..	..	..	9	Ghatal.
received.																10	Hooghly-Chinsura.
..	..	..	..	..	..	..	..	..	..	..			..		..	11	Bansberia.
..	..	1	1	1	1	..	..		..	..	..	..	..	..		12	Serampur.
..			..	..	..	..	..	..					..		..	13	Rishra-Konnagar
..					..	..	..	..		..					..	14	Baidyabati
..	..	..		..	..	..				..		..		..		15	Bhadreswa
..		[illegible]			..		..								..	16	Champdani
..	..	11	11	6	3	..	..	3	2	..				..	..	17	Howrah.
..	..	6	..	..	..				..						..	18	Bally.
..	..	8	..	6	..		..	..	..		..		..	..	..	19	South Suburban.
..	..				..		..			..		..	..	..	..	20	Tollyganj.
..	..	..	..	..			..	..	..		..		..	..		21	Garden Reach.
..	..			..	..		..		..	..			..		..	22	Budge-Budge.
..	..	2	2	..	..	..	..	..	..	1	1		..	..	..	23	Baranagar.
..	..	(n)	1	..		..			..	..	..	..		..	..	24	Kamarhati
..	..	..	..	..	..	..		..	..	..				..	..	25	Rajpur.
..	..	..	..	..	..	..	..	..	..	..	..	..	..	..	..	26	South Dum Dum.
received.																27	Barrack-pur.
..	..	..	..	..	..	..	..	..	..	..					..	28	Panihati.
..	..	(n)	1	..	..	..	..	..	..	..		..		..		29	North Barrack-pur.
..	..	..	..	..	..	..	..	..	..	..				..	..	30	Titagarh.
..	..	3	..	..	..	..	..	..	..				..		..	31	Garulia.
..	..	3	..	..	..	..	..	2	..	..				..	..	32	Naihati.
..	..	..	..	..	..	..	..			..			..	..	..	33	Halisahar.
..	..	..	..	..	..	..	..	..	..	3	3			..	..	34	Kanchra-para.
..	..	..	..	1	1	..	..	..	..	1	1		..	..	..	35	Bhatpara.
..	..	..	..	..	..	..	..	..	..	..	..	..	..	..	..	36	Basirhat.
..	..	..	..	..	..	..	..	..	..	..	..	..	..	..	..	37	Baduria.
..	..	(n)	37	(n)	41	..	..	..	..	(n)	1	..	..	..	..	38	Calcutta.
..	..	(n)	1	..	..	..	..	..	..	..		..	..	..	..	39	Krishnagar
..	..	1	..	1	..	..	..	..	..	..	..	..		..	..	40	Nabadwip.
..	..	..	..	..	..	..	..	..	..	..	..	..	..	..	..	41	Ranaghat.
..	..	..	..	..	..	(n)	1	..	..	..	..	..	..	..	..	42	Santipur.

(n) Not reported.

Vital Statistics for the week ending Saturday, the 15th April 1939, of the

Districts	No.	Towns.	Population under registration according to census of 1931.			Deaths									
						Dangerous diseases.									
						Small-pox.		Tuberculosis, Pulmonary.		Tuberculosis of all other forms.		Typhus fever.		Whooping cough.	
			Male	Female.	Total	Attacks.	Deaths.	Attacks.	Deaths.	Attacks.	Deaths.	Attacks.	Deaths.	Attacks.	Deaths.
Burdwan ..	1	Burdwan	23,485	16,133	39,618	..	..	..	..	..	..	..	..	..	..
	2	Raniganj	9,162	7,211	16,373	..	..	(n)	1	..	..	..	..	..	..
	3	Asansol ..	18,710	12,576	31,286	2	..	..	..	2	..	..	..	..	..
	3A	Asansol Mining Settlement	209,544	173,136	382,680	2	..	(n)	2	..	..	..	..	..	..
Birbhum ..	4	Suri ..	6,089	4,819	10,908	..	..	..	..	..	..	..	..	..	..
Bankura ..	5	Bankura	17,280	14,423	31,703	..	..	..	..	..	..	..	..	..	..
	6	Vishnupur	9,767	9,929	19,696	..	..	..	..	..	..	..	..	..	..
	7	Sonamukhi	5,337	5,652	10,989	..	..	..	..	..	..	..	..	..	..
Midnapur ..	8	Midnapur	17,807	14,214	32,021									Return not	
	9	Ghatal ..	6,422	5,978	12,400	1	..	..	..	..	..	..	..	..	..
Hooghly ..	10	Hooghly-Chinsura.	18,799	13,835	32,634									Return not	
	11	Bansberia	9,797	4,424	14,221	(n)	1	..	..	..	..	..		..	..
	12	Serampur	23,985	15,071	39,056	..	..	..	..	..	..	..	..	..	..
	13	Rishra-Konnagar.	17,528	9,340	26,868	..	..	..	..	..	..	..	..	..	..
	14	Baidyabati	10,369	8,117	18,486		..	1	1	..	..	..	..	..	..
	15	Bhadreswar	14,938	8,054	22,992	..	..	..	..	..	..	..	..	..	..
	16	Champdani	17,497	7,868	25,365	1	..	..	..	..	..	..	..	1	..
Howrah ..	17	Howrah ..	145,120	79,753	224,873	38	25	11	10	..	..	..	..	..	..
	18	Bally ..	20,944	9,403	30,347	1	1	..	..	1	..	..	..	1	..
24-Parganas	19	South Suburban.	22,183	17,316	39,499	5	3	..	..	..	..	..	..	1	1
	20	Tollyganj	14,800	9,676	24,476	..	..	..	..	..	..	..	..	..	..
	21	Garden Reach.	36,131	19,741	55,872	..	..	..	..	..	..	..	..	..	..
	22	Budge-Budge.	15,514	8,669	24,183	..	..	1	1	..	..	..	..	..	..
	23	Baranagar	23,116	13,934	37,050	7	2	2	2	..	..	..	..	..	..
	24	Kamarhati	20,107	10,247	30,354	..	..	..	..	..	..	..	..	..	..
	25	Rajpur ..	5,788	5,645	11,433	..	..	1	1	..	..	..	..	..	..
	26	South Dum-Dum.	11,983	6,488	18,471	2	1	..	..	..	..	..	..	..	..
	27	Barrackpur	16,320	9,075	25,395									Return not	
	28	Panihati ..	6,738	4,961	11,699	..	..	..	..	..	..	..	..	..	..
	29	North Barrackpur.	9,751	6,507	16,258	..	..	..	..	..	..	..	..	..	..
	30	Titagarh	34,252	15,332	49,584	..	..	..	..	..	..	..	..	..	..
	31	Garulia ..	9,282	4,751	14,033	..	..	..	..	..	..	..	..	..	..
	32	Naihati ..	20,123	10,785	30,908	..	..	..	..	..	..	..	..	..	..
	33	Halisahar	12,188	4,582	16,770	..	..	..	..	..	..	..	..	..	..
	34	Kanchrapara.	10,113	4,892	15,005	..	..	..	..	..	..	..	..	..	..
	35	Bhatpara	60,134	24,841	84,975	1	2	..	..	..	..	..	..	..	..
	36	Basirhat ..	11,106	10,181	21,287	1	1	..	..	..	..	..	..	..	..
	37	Baduria ..	7,169	6,508	13,677	..	..	..	..	..	..	..	..	..	..
Calcutta ..	38	Calcutta ..	778,817	362,045	1,140,862	205	168	(n)	71	..	..	..	..	..	..
Nadia ..	39	Krishnagar	12,807	11,477	24,284	1	1	..	..	..	..	..	..	..	..
	40	Nabadwip	8,912	9,949	18,861	..	..	2	..	..	..	..	..	..	..
	41	Ranaghat	6,334	5,061	11,395	1	1	(n)	1	..	..	..	..	..	..
	42	Santipur	12,016	12,976	24,992	..	..	..	..	..	..	..	..	..	..

(n) Not reported.

Towns with a population of 10,000 and over in Bengal.

registered.

diseases.

Diphtheria.		Dysentery, both amœbic and bacillary.		Enteric group of fevers.		Epidemic dropsy.		Leprosy.		Measles.		Plague.		Relapsing fever (Spirochætal).		No.	Towns.
Attacks.	Deaths.	Attacks.	Deaths.	Attacks.	Deaths.	Attacks.	Deaths.	Attacks.	Deaths.	Attacks.	Deaths.	Attacks.	Deaths.	Attacks.	Deaths.		
..	..	..	..	..	..	..	..	..	.		..	..	.	..	.	43	Berhampur.
..	..	..	..	..	..	..	..	..	..	.	.	..	.	.	..	44	Jiaganj-Azimganj.
received.																45	Kandi.
..	..	..	..	..	..	..	..	..	..	..		.		.	.	46	Jangipur.
..	..	..	..	..	..	..	..	..	..	.				.	..	47	Jessore.
..	..	(n)	1	1	..	..	..	..	.	.	.	.		..	..	48	Khulna.
..	..	.	..	..	..	..	..	..	..	..	.	.	.	.	..	49	Satkhira.
..	..	..	..	..	..	..	.	..	..	.	..			..	.	50	Rajshahi.
..	..	..	..	..	..	..	..	..	..	..		.	.	.	.	51	Dinajpur.
..	..	..	..	..	..	..	..	..	..	..	.		.	.	.	52	Jalpaiguri.
..	..	2	1	..	.	2	..	..	..	1	.	.	..	.	..	53	Darjeeling.
..	..	..	..	..	..	..	..	..	..	..	..	.			..	54	Rangpur.
..	..	2	..	1	1	..	..	..	..	..	..	.	..		.	55	Bogra.
..	..	..	..	..	..	..	.	..	..	..	..	.	..	..	.	56	Pabna.
..	..	..	.	(n)	1	..	..	..	..	..	..	.	..	.	.	57	Sirajganj.
..	..	(n)	1	.	..	..	..	..	.	..	..	..	.	..	..	58	English Bazar.
..	..	..	..	..	..	..	..	..	..	..	..	..	..	..	..	59	Nawabganj.
1	1	4	3	1	1	.	..	..	..	..	..	.	..	..	.	60	Dacca.
..	..	..	..	..	..	..	..	..	..	..	..	.	.	..	..	61	Narayanganj.
..	..	..	..	..	..	..	..	..	..	..	..	..	.	..	..	62	Mymensingh.
received.																63	Netrakona.
..	..	..	..	..	..	..	..	..	..	..	..	..	.	.	..	64	Jamalpur.
..	..	5	1	..	..	..	..	..	..	..	..	..	.	..	..	65	Sherpur.
..	..	..	..	..	..	..	..	..	..	..	..	..	..	..	.	66	Kishorganj.
..	..	..	..	..	..	..	..	..	..	..	..	.	.	..	..	67	Bajitpur.
..	..	(n)	2	(n)	2	..	..	..	..	..	..		..	..	..	68	Tangail.
..	..	..	..	..	..	..	..	..	..	..	..	..	..	..	..	69	Faridpur.
..	..	..	..	..	..	..	..	..	..	.	..	.	..	..	..	70	Madaripur.
..	..	6	..	..	..	..	..	..	..	..	..	..	..	..	..	71	Barisal.
received.																72	Pirojpur.
..	..	..	..	..	..	..	..	..	..	..	.	..	..	..	..	73	Chittagong.
received.																74	Noakhali.
..	..	..	..	(n)	1	..	..	..	..	..	..	..	..	..	..	75	Comilla.
..	..	..	..	(n)	1	..	..	..	..	.	..	..	..	..	..	76	Brahmanbaria.
..	..	(n)	1	..	..	..	..	..	..	..	..	..	..	..	..	77	Chandpur.

(n) Not reported.

Vital Statistics for the week ending Saturday, the 15th April 1939, of the

Districts.	No.	Towns	Population under registration according to census of 1931.			Deaths									
						Dangerous diseases.									
						Small-pox.		Tuberculosis Pulmonary.		Tuberculosis of all other forms.		Typhus fever.		Whooping cough.	
			Male.	Female	Total	Attacks	Deaths.	Attacks.	Deaths.	Attacks.	Deaths.	Attacks.	Deaths.	Attacks.	Deaths.
Murshidabad	43	Berhampur	15,166	12,237	27,403	.	.	..	..	.	..	..	..	..	..
	44	Jiaganj-Azimganj.	5,774	5,224	10,998	..	.		..	..	..	..	..	..	..
	45	Kandi ..	6,403	6,213	12,616									Return not	
	46	Jangipur	6,283	6,513	12,796	..	.	..	.	..	.	..	..	..	..
Jessore ..	47	Jessore ..	7,084	4,272	11,356	1	1	.	..	.	.	..	..	..	..
Khulna ..	48	Khulna ..	11,968	7,152	19,120	.	.	..	..	..	..	..	..	..	..
	49	Satkhira ..	6,071	5,170	11,241	..	..	.	.	..	..	.	..	..	..
Rajshahi ..	50	Rajshahi	15,178	11,886	27,064	.	..	(n)	1	..		..	..	..	..
Dinajpur ..	51	Dinajpur	11,763	7,393	19,156	(n)	2	.		..	..	..	..	..	..
Jalpaiguri ..	52	Jalpaiguri	11,995	6,967	18,962	..	.	.		..	.	..		..	.
Darjeeling ..	53	Darjeeling	12,101	9,084	21,185	.		3	..	3	..	.	..	..	..
Rangpur ..	54	Rangpur	12,808	7,941	20,749	..	.	.	.	..	.	..	..	..	..
Bogra ..	55	Bogra ..	8,678	6,141	14,819	..	.	..		..	..	..	..	..	.
Pabna ..	56	Pabna .	11,970	9,934	21,904	2	..	.	..	..	..	..	..	..	..
	57	Serajganj	17,981	14,486	32,467	..	..	..	..	..	..	..	.	.	..
Malda ..	58	English Bazar.	9,387	7,520	16,907	..	..	..	..	..	.	..	..	..	..
	59	Nawabganj	7,497	8,329	15,826	..	..	..	..	..	..	..	.	..	..
Dacca ..	60	Dacca ..	79,365	59,153	138,518	..	..	(n)	1	..	.	..	.	..	..
	61	Narayanganj.	21,520	12,663	34,189	..	..	..	..	..	..	..	.	..	..
Mymensingh	62	Mymensingh	19,733	10,747	30,480	..	..	..	..	..	..	..	..	..	..
	63	Netrakona	6,848	4,132	10,980									Return not	
	64	Jamalpur	12,629	10,448	23,077	..	.	.	.	..	..	..	..	..	..
	65	Sherpur ..	10,545	9,002	19,547	..	..	..	..	..	..	..	..	..	..
	66	Kishorganj	8,624	6,813	15,437	..	..	..	..	..	..	..	..	..	..
	67	Bajitpur	5,632	6,018	11,650	..	..	..	..	..	..	..	..	..	..
	68	Tangail .	8,739	7,343	16,082	(n)	2	..	..	..	..	..	..	..	..
Faridpur ..	69	Faridpur	9,427	6,089	15,516	.	..	..	..	..	..	..	..	..	..
	70	Madaripur	15,204	11,690	26,894	..	..	..	..	..	..	..	..	..	..
Bakarganj ..	71	Barisal .	23,588	12,128	35,716	1	3	..	..	..	..	..	..	..	..
	72	Pirojpur ..	6,062	4,897	10,959									Return not	
Chittagong ..	73	Chittagong	35,049	18,107	53,156	..	.	..	..	..	..	.	..	..	..
Noakhali ..	74	Noakhali	7,808	5,255	13,063									Return not	
Tippera ..	75	Comilla ..	18,530	12,835	31,365	..	..	..	..	..	..	..	..	..	..
	76	Brahmanbaria.	13,973	12,689	26,662	..	..	..	..	..	..	..	..	..	.
	77	Chandpur	11,443	5,395	16,838	1	1	..	..	..	..	..	..	..	..

(n) Not reported.

CALCUTTA,

The 28th April 1939.

Towns with a population of 10,000 and over in Bengal.

registered.

Other diseases.										Total of all causes.			Total of corresponding week of previous year.			No.	Towns.
Deaths from child-birth.	Diarrhœa.	Influenza.	Injuries including suicide.	Kala-azar.	Malaria.	Other fevers	Pneumonia	Other respiratory diseases.	Other causes.	Male.	Female.	Total.	Male.	Female.	Total.		
..	..	..	.	.	.	..	2		1	3	1	1	6	6	12	1	Burdwan.
..	..	..	.	..		.	1	..	4	3	3	6	7	4	11	2	Raniganj
..	..	..	..	..	.		..	..	3	1	2	3	6	3	9	3	Asansol.
1	1	..	..	..	7	36	11	8	51	66	65	131	31	23	54	3A	Asansol Mining Settlement.
..	..	..	.	..	..	.	1	.	..	1	.	1	3		3	4	Suri
1	..	.	.	.	.	.	.	..	5	4	3	7	6	..	6	5	Bankura
..	..	.	.	..	..	1		.	4	5	.	5	1	..	1	6	Vishnupur.
..	..	.	..	..	..	1	2		1	2	.	5	3	1	4	7	Sonamukhi.
received.													3	..	3	8	Midnapur.
..	..	.	.	..	..	1	1	.	1	2	1	3	3	1	4	9	Ghatal.
received.													9	7	16	10	Hooghly-Chinsura.
..	..	..	..	..	1		.	..	..	1	1	2	3	4	7	11	Bansberia.
..	1	..	1	..		2	2	..	1	7	4	11	1	6	10	12	Serampur.
..	..	..	..	.		.	..	.	.	.	1	1	1	.	1	13	Rishra-Konnagar.
..	..	.				.	..	..	2	3	1	1		.	..	14	Baidyabati.
..	1	..	..	..	1	3	.		1	4	2	6	.	2	2	15	Bhadreswar.
..	..	..	..	..	.	.	2	1	2	4	1	8	1	..	1	16	Champdani.
2	11	..	..	..	9	2	10	21	31	78	77	155	87	56	143	17	Howrah.
..	..	.	..	..			..	1	..	2	1	3	1	1	2	18	Bally.
..	1	..	..	.		.	1	..	3	14	9	23	8	8	16	19	South Suburban.
..	..	..	..	.	1	..	.		1	5	..	5	1	1	2	20	Tollyganj.
1	2	.	..	.		..	..		3	7	1	8	9	6	15	21	Garden Reach.
..	1	..	.	..	..	..	1	1	.	2	2	4	1	2	3	22	Budge-Budge.
..	1	..	1	.	1	1	1	.	2	12	4	16	5	5	10	23	Baranagar.
..	..	..	2	..	..	3	1	1	4	7	6	13	5	..	5	24	Kamarhati.
..	..	..	..	..	..	1	1	..	..	1	2	3	5	3	8	25	Rajpur.
..	..	..	..	.		..	..	..	1	1	1	2	..	2	2	26	South Dum-Dum.
received.		.												..	..	27	Barrack-pur.
..	..	..	.			..	1	..	2	2	1	3	..	..	.	28	Panihati.
..	..	..	..	..	..	..	..	..	..	1	1	5	1	3	4	29	North Barrack-pur.
1	1	..	..	..	.	9	..	1	..	5	7	12	7	6	13	30	Titagarh.
..	..	..	..	..	1	.	1	..	1	3	2	5	2	.	2	31	Garulia.
..	..	..	..	.	..	2	.	..	2	2	2	4	1	.	1	32	Naihati.
..	..	..	..	..	..	..	..	..	..	..	..	..	.	..	..	33	Halisahar.
..	..	..	1	..	..	..	..	..	..	2	2	4	1	..	1	34	Kanchra-para.
..	1	..	..	..	..	9	2	..	13	22	11	33	20	13	33	35	Bhatpara.
..	..	..	..	..	..	2	2	..	..	3	2	5	1	1	2	36	Basirhat.
..	..	..	..	.	..	..	..	..	..	..	.	..	2	5	7	37	Baduria.
2	14	6	14	5	10	18	46	76	248	497	363	860	417	346	763	38	Calcutta.
1	1	..	..	..	..	2	..	1	3	7	4	11	6	.	6	39	Krishnagar,
1	..	..	1	..	..	8	..	..	1	8	10	13	8	5	13	40	Nabadwip.
..	..	..	1	..	..	..	..	..	..	2	1	3	.	..	..	41	Ranaghat.
..	..	..	1	..	..	2	..	..	1	2	4	6	2	..	2	42	Santipur.

Vital Statistics for the week ending Saturday, the 15th April 1939, of the

Districts.	No.	Towns.	Population under registration according to census of 1931. Male.	Female.	Total.	Births registered. Number registered (excluding still-births).	Still-born number registered.	Deaths — Dangerous — Anthrax. Attacks.	Anthrax. Deaths.	Cerebro-spinal meningitis. Attacks.	Cerebro-spinal meningitis. Deaths.	Chicken-pox. Attacks.	Chicken-pox. Deaths.	Cholera. Attacks.	Cholera. Deaths.
Murshidabad	43	Berhampur	15,166	12,237	27,403	7		.	..		..	1	.	..	..
	44	Jiaganj-Azimganj.	5,774	5,224	10,998	3	..	..	.	..	..	..	..	..	..
	45	Kandi ..	6,403	6,213	12,616									Return not	
	46	Jangipur	6,283	6,513	12,796	1	..	.	..	.	.	..	..	..	..
Jessore ..	47	Jessore ..	7,084	4,272	11,356	..	..	..	..			..	..	..	.
Khulna ..	48	Khulna .	11,968	7,152	19,120	6	..	.		..	.	2	.	.	..
	49	Satkhira .	6,071	5,170	11,241	3	..	.	.	.		..	..	..	..
Rajshahi ..	50	Rajshahi	15,178	11,886	27,064	6	..	..	..	(a)	1	.	.	..	..
Dinajpur ..	51	Dinajpur	11,763	7,393	19,156	4	..		..	.	.	..	..	..	..
Jalpaiguri ..	52	Jalpaiguri	11,995	6,967	18,962	5	..		..		.	..	..	..	..
Darjeeling ..	53	Darjeeling	12,101	9,084	21,185	17	2	..	..	..	..	..	.	..	..
Rangpur ..	54	Rangpur	12,808	7,941	20,749	1	..	.	..	..	..	..	.	.	..
Bogra ..	55	Bogra ..	8,678	6,141	14,819	.	..		.	1	..	4	..	.	.
Pabna ..	56	Pabna ..	11,970	9,934	21,904	2	..	.	..	..	..	2	..	..	..
	57	Sirajganj	17,981	14,486	32,467	7	..	..	.	..	..	..	..	..	..
Malda ..	58	English Bazar.	9,387	7,520	16,907	10	..	..	..	..	..	..	.	..	..
	59	Nawabganj	7,497	8,329	15,826	3	..	..	..	..	..	..	..	.	..
Dacca ..	60	Dacca ..	79,365	59,153	138,518	69	2	..			.		..	1	1
	61	Narayan-ganj.	21,526	12,663	34,189	11	1	.	..	..	.	..	.	..	..
Mymensingh	62	Mymensingh	19,733	10,747	30,480	5	..	.	.	.	..	.	..	..	..
	63	Netrakona	6,848	4,132	10,980									Return not	
	64	Jamalpur	12,629	10,448	23,077	6	..		.	.	..	.	..	..	..
	65	Sherpur ..	10,545	9,002	19,547	15	..	..	..	..	..	..	..	(n)	1
	66	Kishorganj	8,624	6,813	15,437	9	..	..	..	..	..	..	..	(n)]	2
	67	Bajitpur	5,632	6,018	11,650	3	..	..	.	..	..	..	..	..	..
	68	Tangail ..	8,739	7,343	16,082	5	..	..	..	..	..	..	..	..	..
Faridpur ..	69	Faridpur	9,427	6,089	15,516	1	..	..	..	..	..	..	..	..	..
	70	Madaripur	15,204	11,690	26,894	1	..	..	..	..	..	..	..	10	5
Bakarganj ..	71	Barisal ..	23,588	12,128	35,716	8	..	..	..	..	..	2	..	..	..
	72	Pirojpur .	6,062	4,897	10,959									Return not	
Chittagong ..	73	Chittagong	35,049	18,107	53,156	21	1	..	..	..	..	5	1	1	1
Noakhali ..	74	Noakhali	7,808	5,255	13,063									Return not	
Tippera ..	75	Comilla ..	18,530	12,835	31,365	6	..	..	..	..	..	..	..	..	..
	76	Brahman-baria.	13,973	12,689	26,662	6	..	..	..	..	..	..	..	2	2
	77	Chandpur	11,443	5,395	16,838	3	..	..	..	..	..	..	..	1	..

(n) Not reported.

Towns with a population of 10,000 and over in Bengal.

registered.

Other diseases.										Total of all causes.			Total of corresponding week of previous year.			No.	Towns.
Deaths from child-birth.	Diarrhœa.	Influenza.	Injuries including suicide.	Kala-azar.	Malaria.	Other fevers.	Pneumonia.	Other respiratory diseases.	Other causes.	Male.	Female.	Total.	Male.	Female.	Total.		
..	..	..	1	..	..	1	..	1	2	2	3	5	4	..	4	43	Berhampur.
..	..	..	..	..	..	.	..	..	..	..	..	.	1	1	2	44	Jiaganj-Azimganj.
received.														1	1	45	Kandi.
..	..	..	..	..	..	..	..	..	1	1	..	1	..	..	..	46	Jangipur.
..	..	..	..	..	..	..	..	..	2	1	2	3	1	.	1	47	Jessore.
..	..	..	..	1	..	5	1	2	..	7	3	10	3	..	3	48	Khulna.
..	..	..	..	..	..	..	..	..	1	..	1	1	..	..	..	49	Satkhira.
..	..	..	2	..	..	2	1	..	4	7	4	11	6	2	8	50	Rajshahi.
..	..	..	..	..	..	..	2	1	2	5	2	7	2	3	5	51	Dinajpur.
..	..	..	..	..	1	..	..	..	..	1	..	1	..	1	1	52	Jalpaiguri.
..	..	..	..	..	..	4	..	..	4	4	5	9	6	4	10	53	Darjeeling.
..	..	..	..	..	..	..	1	..	..	1	..	1	1	1	2	54	Rangpur.
..	..	..	..	..	..	.	1	..	..	2	..	2	1	..	1	55	Bogra.
..	..	..	..	..	..	..	..	..	1	1	..	1	1	2	3	56	Pabna.
..	1	..	..	..	..	2	..	.	2	4	3	7	2	3	5	57	Sirajganj.
..	..	..	..	..	..	..	..	..	1	2	..	2	..	..	..	58	English Bazar.
..	..	..	..	..	..	1	..	..	1	1	1	2	2	3	5	59	Nawabganj.
..	3	..	..	..	..	..	12	11	22	32	23	55	28	28	56	60	Dacca.
..	1	..	..	..	..	4	..	..	3	4	4	8	14	6	20	61	Narayanganj.
..	..	..	..		..	..	..	..	..	..	..	..	5	3	8	62	Mymensingh.
received.													2	1	3	63	Netrakona.
..	..	..	..	..	..	..	..	..	1	1	..	1	2	2	4	64	Jamalpur.
..	..	..	..	..	1	2	..	..	2	3	4	7	6	1	7	65	Sherpur.
..	..	..	..	..	..	3	..	1	2	2	6	8	1	2	3	66	Kishorganj.
..	..	..	..	..	..	1	..	..	..	1	..	1	1	1	2	67	Bajitpur.
..	..	..	..	..	..	2	2	..	1	7	4	11	2	2	4	68	Tangail.
..	..	..	..	..	..	..	..	..	..	..	..	..	4	2	6	69	Faridpur.
..	..	..	..	..	..	2	..	..	1	5	3	8	1	..	1	70	Madaripur.
..	..	..	..	..	..	2	..	..	1	3	3	6	8	2	10	71	Barisal.
received.													1	2	3	72	Pirojpur.
..	..	..	..	1	..	3	..	..	9	12	3	15	9	4	13	73	Chittagong.
received.													..	1	1	74	Noakhali.
..	..	..	1	..	..	..	1	..	2	5	..	5	2	..	2	75	Comilla.
..	1	..	..	..	..	1	1	1	3	5	5	10	8	10	18	76	Brahmanbaria.
..	..	..	..	..	..	..	..	..	..	1	1	2	..	1	1	77	Chandpur.

A. C. CHATTERJI, M.B., D.P.H., LT.-COL., I.M.S.,
Director of Public Health, Bengal.

DEPARTMENT OF AGRICULTURE, BENGAL.

ERRATA SLIP.

Dacca, the 22nd May 1939.

Daily Rainfall recorded in Bengal for the month of January 1939, published in the "Calcutta Gazette" of 2nd March 1939.

Page 191 of the Gazette.—On 28th against Saugar Island (Obsy.), *substitute* "0·48" *for* "0·58".

In columns "Total rainfall for the month", "Heaviest rainfall during the month" and "Total rainfall from 1st December 1938 to 31st January 1939" against Saugar Island (Obsy.), *substitute* "0·51", "0·48" and "0·51" *for* "0·61", "0·58" and "0·61", respectively.

A. AHMAD, *Personal Assistant,*
for *Director of Agriculture, Bengal.*

DEPARTMENT OF AGRICULTURE, BENGAL.

ERRATA SLIP.

Dacca, the 22nd May 1939.

Daily Rainfall recorded in Bengal for the month of February 1939, published in the "Calcutta Gazette" of 6th April 1939.

Page 411 of the Gazette.—On 20th against Jessore (Obsy.), *substitute* "0·11" *for* "0·10".

Page 413 of the Gazette.—In columns "Total rainfall for the month", "Heaviest rainfall during the month" and "Total rainfall from 1st December 1938 to 28th February 1939" against Jessore (Observatory), *substitute* "0·16", "0·11" and "0·16" *for* "0·15", "0·10" and "0·15", respectively.

Page 415 of the Gazette.—On 17th against Midnapore (Obsy.), *substitute* "0·03" *for* "Nil".

Page 416 of the Gazette.—On 26th against Midnapore (Obsy.), *substitute* "0·15" *for* "0·89".

Page 417 of the Gazette.—In columns "Total rainfall for the month", "Heaviest rainfall during the month" and "Total rainfall from 1st December 1938 to 28th February 1939" against Midnapore (Obsy.), *substitute* "1·88", "0·81" and "2·29" *for* "2·59", "0·89" and "3·00", respectively.

Page 418 of the Gazette.—On 2nd against Darjeeling (Obsy.), *substitute* "0·01" *for* "Nil".

Page 419 of the Gazette.—On 14th against Darjeeling (Obsy.), *substitute* "0·52" *for* "0;59".

Page 421 of the Gazette.—In columns "Total rainfall for the month", 'Heaviest rainfall during the month" and "Total rainfall from 1st December 1938 to 28th February 1939" against Darjeeling (Observatory), *substitute* "0;67", "0·52" and "0·68" *for* "0·73", "0·59" and "0·74", respectively.

Page 423 of the Gazette.—On 13th against Mymensingh (Obsy.), *substitute* "0·05" *for* "Nil".

On 13th against Faridpur (Obsy.), *substitute* "Nil" *for* "0·05".

On 16th against Barisal (Obsy.), *substitute* "Nil" *for* "0·01".

On 13th against Noakhali (Obsy.), *substitute* "Nil" *for* "0·05".

Page 425 of the Gazette.—*In* columns "Total rainfall for the month" and "Total rainfall from 1st December 1938 to 28th February 1939" against Mymensingh (Obsy.), *substitute* "0·54" *for* "0·49" in both the columns, against Faridpur (Obsy.), *substitute* "0·44" *for* "0·49" in both the columns, against Barisal (Obsy.), *substitute* "0·01" and "0·04" *for* "0·02" and "0·05", respectively, against Noakhali (Obsy.), *substitute* "0·14" and "0·19" *for* "0·19" and "0·24", respectively.

A. AHMAD, *Personal Assistant,*
for *Director of Agriculture, Bengal.*

Statement showing the gauge readings at Dacca Waterworks Station on the river Burigauga for the week ending 20th May 1939.

Date.	At highest water.		At lowest water.		Commencement of—		Remarks.	
	Time.	Reading.	Time.	Reading.	Ebb tide.	Flow tide.	7 a.m.	5 p.m.
1939.								
14th May ..	8-0	6·9	15-0	4·95	8-11	15-17	6·4	5·7
15th „ ..	8-30	7·05	16-0	5·8	8-41	16-16	6·7	6·1
16th „ ..	9-0	7·5	17-0	6·6	9-12	17-14	7·1	6·6
17th „ ..	10-0	8·05	7-0	7·8	10-14	7-12	7·8	7·9
18th „ ..	10-30	9·0	7-0	7·55	10-45	7-10	7·55	8·5
19th „ ..	11-0	9·3	7-0	8·6	11-16	7-10	8·6	8·7
20th „ ..	11-30	9·5	7-0	8·5	11-46	7-11	8·5	8·8

Notable high and low water-levels of previous years.

Date	Year	Taken at high tide.	Date	Year	Taken at low tide.
27th August	1906	70·5	23rd February	1907	51·06
5th September	1909	66·86	13th „	1908	51·06
10th August	1910	69·86	12th March	1912	51·06
1st „	1911	68·46	6th „	1914	50·60
13th „	1912	67·16	22nd February	1915	50·30
31st „	1915	69·7	15th „	1916	50·60
8th „	1916	68·1	3rd March	1917	51·0
12th „	1917	67·1	21st February	1918	51·40
13th „	1918	69·12	26th „	1919	50·4
2nd „	1919	66·8	18th „	1920	50·9
8th September	1920	66·9	19th „	1921	50·9
28th July	1921	68·4	8th March	1922	51·05
10th August	1922	68·00	14th „	1923	50·8
31st July	1923	66·15	16th February	1924	50·50
29th August	1924	68·82	5th March	1925	50·9
8th September	1925	68·52	9th February	1926	2·2
15th August	1926	19·6	27th „	1927	2·10
17th September	1927	18·70	16th „	1928	2·2
22nd August	1928	20·0	21st „	1929	2·0
13th July	1929	17·8	24th „	1930	2·3
12th September	1930	18·65	28th „	1931	2·2
16th August	1931	21·7	18th „	1932	1·8
6th September	1932	18·5	6th „	1933	2·10
7th „	1933	17·80	26th March	1934	2·40
23rd August	1934	19·35	15th February	1935	1·70
1st September	1935	19·80	3rd March	1936	1·90
21st August	1936	19·35	7th February	1937	2·7
9th September	1937	18·3			

N.B.—Zero of the gauge at Dacca Waterworks prior to 11 a.m. on the 8th January 1926= —48·51 with reference to P. W. D. datum.

Zero of the gauge at Dacca Waterworks since 11 a.m. of the 8th January 1926=0·00 with reference to P. W. D. datum.

J. D. WATSON, *Executive Engineer, Khulna Division.*

Khulna, the 26th May 1939.

Statement of weekly gauge readings on the river Ganges at Rampur Boalia for the week ending the 27th May 1939.

Date.	Hour.	Height of surface above P. W. D. datum.	Height of surface above P. W. D. datum on the same date last year.	Remarks.
1939.				
21st May ..	7 a.m.	32·58	34·40	Value of B. M. on Rajshahi College step = 64·73 P. W. D. Zero of gauge = 30·83 P. W. D.
22nd „ ..	7 „	32·83	34·40	
23rd „ ..	7 „	33·03	34·55	
24th „ ..	7 „	33·33	34·75	
25th „ ..	7 „	33·63	34·95	
26th „ ..	7 „	34·13	35·20	
27th „ ..	7 „	34·53	35·45	

Highest recorded level on 20-8-1938 = 64·30.
Lowest recorded level on 10-5-1939 = 32·03.

[ILLEGIBLE], *Subdivisional Officer, Communications and Works Department, Irrigation Branch, Rajshahi.*

Rampur Boalia, the 27th May 1939.

CORPORATION OF CALCUTTA.

Central Municipal Office, the 20th May 1939.

Bye-election to elect a Councillor of the Corporation of Calcutta for the General Constituency—Tangra (Ward No. 18).

NOTICE.

In compliance with provisions of subsection (8) of section 29 of Bengal Act III of 1923, it is hereby notified that Mr. Prafulla Kumar Dutt has been declared duly elected as a Councillor of the Corporation of Calcutta for the General Constituency—Tangra (Ward No. 18).

J. C. MUKERJEA,
Chief Executive Officer.

DISTRICT REPORTS ON WEATHER AND CROPS.

For the week ending on the 24th May 1939.

Summary.—The rainfall was generally light to moderate with heavy showers at places. Standing crops are thriving well under favourable weather condition. Sowing of jute and paddy is proceeding briskly. Weeding is in progress. In Murshidabad 23,909 labourers attended test relief centres on Saturday, the 20th May 1939. In Rangpur 21,332 persons attended test relief works during the week ending the 13th May 1939. In Bankura and Pabna 3,902 and 1,880 persons respectively attended test relief works during the week. In Bogra 1,616 persons attended test relief works during the week ending the 20th May 1939. In Bakarganj 12,325 persons were engaged in test relief works and 887 persons received gratuitous relief. The average price of common rice for the province has risen by about 0·58 per cent. as compared with that of the previous week.

Serial No.	District and sub-division.	Rainfall.	Price of common rice, in seers, per rupee. This week.	Price of common rice, in seers, per rupee. Previous week.	Character of the weather, condition of crops, etc.
1	2	3	4	5	6
		Inches.			
1	**24-Parganas** ..	0·73	$10\frac{1}{2}$	$10\frac{9}{16}$	Weather seasonable. Prospect of crop is fair. Fodder and water are sufficient. No large export or import.
	Diamond Harbour	(*n*)	(*n*)	$10\frac{5}{8}$	
	Barrackpore ..	0·22	11	11	
	Baraset ..	1·07	$11\frac{3}{4}$	$11\frac{3}{4}$	
	Basirhat ..	0·98	$10\frac{5}{8}$	$10\frac{5}{8}$	
2	**Nadia** ..	0·98	12	12	Weather seasonable. No large import or export. Want of fodder and water is being felt in some areas.
	Kushtia ..	0·95	$9\frac{1}{2}$	$9\frac{1}{2}$	
	Meherpur ..	1·35	9	9	
	Chuadanga ..	Nil	$11\frac{7}{16}$	$11\frac{7}{16}$	
	Ranaghat ..	0·16	10	10	
3	**Murshidabad** ..	1·75	$10\frac{1}{2}$	$10\frac{1}{2}$	Weather cloudy. Prospects of standing crops are gloomy for insufficient rainfall. Water and fodder are sufficient. No large import or export. Stock of rice is sufficient. 23,909 labourers attended test relief centres on Saturday, the 20th May 1939. Cattle-disease is reported from Kandi and Jangipur.
	Lalbagh ..	0·71	11	11	
	Jangipur ..	1·36	11	11	
	Kandi ..	1·15	$11\frac{1}{4}$	$11\frac{1}{4}$	
4	**Jessore** ..	0·67	10	10	Weather seasonable. Prospects of standing crops are fair. No large export or import. Fodder and water sufficient. Cattle-disease is reported from Sarsha in Bongaon.
	Jhenidah ..	2·10	10	10	
	Magura ..	2·38	9	9	
	Narail ..	1·55	10	10	
	Bongaon ..	0·71	$10\frac{1}{8}$	$10\frac{1}{8}$	
5	**Khulna** .	0·97	10	10	Weather seasonable. Water and fodder are sufficient. Cattle-disease is reported from Rampal, Morrelganj, Kachua and Bagerhat police-stations of Bagerhat subdivision.
	Satkhira ..	0·72	$10\frac{1}{2}$	$10\frac{1}{2}$	
	Bagerhat ..	Nil	10	10	

(*n*) Not reported.

Serial No.	District and sub-division.	Rainfall.	Price of common rice, in seers, per rupee.		Character of the weather, condition of crops, etc.
			This week.	Previous week.	
1	2	3	4	5	6
		Inches.			
6	Burdwan ..	2·24	10	10	Weather seasonable. Prospect of crop is satisfactory. Fodder and water are sufficient.
	Asansol ..	0·96	13¼	13½	
	Katwa ..	1·07	12	12	
	Kalna ..	0·96	10	10	
7	Birbhum ..	0·39	12½	12½	Weather seasonable but occasionally cloudy. Fodder and water are sufficient. Prospects of standing crops are good.
	Rampurhat ..	2·60	12	12¾	
8	Bankura ..	1·49	11	11	Weather seasonable. Prospect of standing crop is fair. Manuring of lands continues. More rain is needed. Scarcity of drinking water is being felt in many places. Fodder sufficient. Stock of rice and paddy is sufficient. No large import or export. 3,902 units (2,242 men, 1,591 women and 69 children) resorted to test works during the week. Arrangements have been made for grant of agricultural and land improvement loans. Gratuitous relief is also being administered. Cattle-disease (Anthrax and rinderpest) is reported from Khatra and Joypur thanas.
	Vishnupur ..	2·28	10	10	
9	Midnapore ..	0·29	11	11	Sowing of jute and paddy is going on in Tamluk subdivision. Fodder and water adequate. Cattle-disease has been reported from Contai subdivision only.
	Contai ..	0·83	11	11	
	Tamluk ..	0·55	11	12½	
	Ghatal ..	Nil	12¼	12¼	
	Jhargram ..	0·09	11	11	
10	Hooghly ..	0·70	10	10	Weather seasonable. Fodder and water sufficient.
	Serampore ..	0·87	10½	10⅛	
	Arambagh ..	0·27	11	11½	
11	Howrah ..	1·10	10⅔	10⅝	Weather very hot. Occasional shower with strong gale. Rains useful. More rain is badly needed. Jute cultivation severely affected by droughty weather hitherto. Other crops slightly better for the rains. Fodder and water adequate.
	Uluberia ..	1·37	10	10	
12	Rajshahi (Rampur-Boalia).	0·40	9½	9½	Weather seasonable. More rain is necessary. Sowing of paddy and jute is going on in expectation of more rain soon. Fodder and water sufficient.
	Naogaon ..	1·50	10½	10½	
	Nator ..	0·50	9½	9¼	
13	Dinajpur ..	1·95	10½	11	Weather seasonable. Fodder and water sufficient.
	Thakurgaon ..	5·03	12	12	
	Balurghat ..	3·00	10½	11	
14	Jalpaiguri ..	4·11	10	11	Weather seasonable. Continued rainfall is causing damage to the jute crop. Fodder and water are sufficient. Cattle-disease at Mahukalguri is reported to be subsiding.
	Alipur ..	2·89	9½	9½	

Serial No.	District and sub-division.	Rainfall.	Price of common rice, in seers, per rupee.		Character of the weather, condition of crops, etc.
			This week.	Previous week.	
1	2	3	4	5	6
		Inches.			
15	Darjeeling ..	2·03	8	8	Fodder and water sufficient.
	Kurseong ..	5·38	9	9	
	Siliguri ..	3·46	11½	11½	
	Kalimpong ..	3·57	8	8	
16	Rangpur ..	7 76	8½	9	Weather seasonable. Prospects of standing crops are fair. Fodder and water are sufficient. 21,332 persons attended test works during week ending 13th May 1939.
	Nilphamari ..	4·97	10	10	
	Kurigram ..	8 92	9	9	
	Gaibandha ..	2 60	7	7	
17	Bogra ..	1 07	9¾	10⅛	Weather seasonable. Recent rainfall has facilitated sowing of jute and *aus* seeds. Prospect of standing crops are not good. Fodder and water are sufficient. 1,616 persons attended test relief works during the week ending the 20th May 1939.
18	Pabna ..	2 55	10½	10½	Weather seasonable. Sowing of jute and paddy is in progress. Condition of standing crops is fair. Fodder and water sufficient. Export and import usual. 1,880 persons attended test relief centres for the week ending the 24th May 1939. Agricultural loans are being distributed.
	Serajganj ..	1·02	10¾	10¾	
19	Malda ..	0·35	11½	11½	Weather alternately bright and cloudy. Sowing of *bhadoi* crops and preparation of lands for *aman* paddy going on. Harvesting of *boro* paddy continues. Fodder and water are sufficient.
20	Cooch Behar ..	11·70	11 1/16	11 7/16	Weather cloudy. Condition of standing crops is fair. Preparation of land for and sowing of *bitri* paddy and jute are finished. Weeding of standing crops is retarded owing to rain. Cattle disease is reported from Tufanganj sub-division.
21	Dacca ..	1·94	9	9½	Rainfall at North Sadar (Kapasia) 1·45. Weather seasonable and its effect on crops is favourable. Sowing of paddy and jute is going on. No large export or import. Fodder and water available. Condition of cattle is good.
	Manikganj ..	1·44	9	9½	
	Narayanganj ..	1·32	8½	8½	
	Munshiganj ..	2·75	9½	9½	

Serial No.	District and sub-division.	Rainfall.	Price of common rice, in seers, per rupee. This week.	Previous week.	Character of the weather, condition of crops, etc.
1	2	3	4	5	6
		Inches.			
22	Mymensingh ..	4·24	(n)	9½	Weather rainy and seasonable. Fodder and water are available.
	Jamalpur ..	4·98	(n)	9½	
	Tangail ..	1·36	(n)	9¾	
	Netrakona ..	4·83	(n)	10	
	Kishorganj ..	(n)	(n)	8½	
23	Faridpur ..	4.02	9½	9½	Weather is favourable to agricultural operations. Prospects of standing crops are fair. Cattle-disease was reported from Saorile and Habashpur Unions in Pangsa and Komorpur in Kotwali thana.
	Goalundo (Rajbari)	4.05	10	10	
	Madaripur ..	1·81	9½	9½	
	Gopalganj (a) ..	(n)	10	10	
24	Bakarganj (Barisal)	0·51	9¾	10	Weather seasonable. Prospects of standing crops are good in Sadar and Patuakhali, and fair in Pirojpur and Bhola subdivisions. *Boro* paddy of Nazirpur police-station within Pirojpur subdivision is not hopeful. 10,607 persons engaged in test relief works in Sadar subdivision and up to date 1,718 persons engaged in Pirojpur subdivision. 775 and 112 persons received gratuitous relief in Sadar and Pirojpur subdivisions respectively. Cattle-disease is reported from Telikhali in Pirojpur subdivision. Fodder and water are sufficient.
	Pirojpur ..	0·37	9	9	
	Patuakhali ..	1·15	10½	11	
	Dakshin Shabazpur (Bhola).	3·17	9½	9½	
25	Chittagong ..	1.10	9½ 11*	9½ 11*	Weather cloudy. Fodder and water are sufficient. Panga salt sells at 14 seers per rupee at Sadar. Cattle-disease is reported from Satkania and Banskhali thanas.
	Cox's Bazar ..	5·51	10	10	
26	Tippera (Comilla) ..	1·31	10	10	Prospects of standing crops are good.
	Brahmanbaria ..	2·82	10	9½	
	Chandpur ..	0·79	10	10	
27	Noakhali ..	1·13	8¾	8¾	Cattle-disease is reported from Parashuram thana. Fodder and water are sufficient.
	Feni ..	1·29	9⅞	9⅞	
28	Chittagong Hill Tracts.	3·58	11	11	Weather seasonable. Its effect on agricultural operations is favourable. Stock of rice is adequate. Prospect of crops is fair. Cattle-disease is prevalent in some parts of the district. Fodder and water are sufficient.
29	Tripura State ..	3·52	7¼ to 13¼	8 to 13¼	Weather cloudy and rainy. State of standing crops is fair. Sowing of jute and *aus* paddy in lower regions and that of *joom* in higher regions is nearing completion. Weeding of jute and *joom* is going on in full swing. Cattle-disease is reported from Khowai, Udaipur and Dharmanagar Divisions.

(a) The rainfall at Haridaspur, which is very near to Gopalganj, is shown here.

(n) Not reported. *Burma rice.

A. AHMAD, for *Director of Agriculture, Bengal.*

Dacca, the 27th May 1939.

Wholesale prices current of food grains, gur, etc., in the undermentioned marts of Bengal for the first half of May 1939.

Marts.	Paddy local (best quality).			Paddy local (common quality).			Rice local (best quality).		
	Present return.	Next preceding return.	Corresponding return of last year.	Present return.	Next preceding return.	Corresponding return of last year.	Present return.	Next preceding return.	Corresponding return of last year.
1	2	3	4	5	6	7	8	9	10
	Rs. a. p.	Rs. a. p.	Rs. a. p.	Rs. a. p.	Rs. a. p.	Rs. a. p.	Rs. a. p.	Rs. a. p.	Rs. a. p.
Calcutta	2 7 0	2 5 0	2 4 0	2 4 6	2 0 0	1 14 0	5 4 0	5 0 0	4 4 0
Burdwan	2 1 0	2 2 0	1 12 0	1 15 0	2 0 0	1 10 0	4 6 0	4 8 0	4 4 0
Midnapore	2 6 0	2 9 0	1 12 0	2 2 0	2 0 0	1 9 0	4 0 0	3 11 0	3 8 0
Chittagong	2 2 0	2 2 0	2 8 0	1 14 0	1 12 0	2 4 0	4 14 0	4 12 0	4 12 0
Dacca	2 9 0	2 8 0	2 8 0	2 7 0	2 6 0	2 4 0	4 8 0	4 8 0	4 1 0
Pabna	3 0 0	3 0 0	2 10 0	2 8 0	2 8 0	2 2 0	4 10 0	4 10 0	4 8 0
Rangpur	2 4 0	2 2 0	2 0 0	2 2 0	2 0 0	1 10 0	5 0 0	5 0 0	5 0 0
Serajganj (Pabna)	..	..	..	..	..	..	..	..	..
Sarisabari (Mymensingh) ..	..	..	..	..	..	..	..	..	..
Narayanganj (Dacca)	..	..	..	..	..	..	..	..	..

Marts.	Rice local (common quality).			Wheat.			Raw cotton.		
	Present return.	Next preceding return.	Corresponding return of last year.	Present return.	Next preceding return.	Corresponding return of last year.	Present return.	Next preceding return.	Corresponding return of last year.
1	11	12	13	14	15	16	17	18	19
	Rs. a. p.	Rs. a. p.	Rs. a. p.	Rs. a. p.	Rs. a. p.	Rs. a. p.	Rs. a. p.	Rs. a. p.	Rs. a. p.
Calcutta	4 12 0	4 8 0	4 2 0	3 7 0	3 0	3 5 0	14 10 0	13 9 0	14 10 0
Burdwan	3 6 0	3 8 0	3 3 0	..	..	..	..	..	..
Midnapore	3 8 6	3 2 0	2 12 0	..	..	..	..	..	..
Chittagong	3 11 0	3 10 0	4 6 0	..	..	..	..	..	..
Dacca	4 0 0	4 0 0	3 10 0	..	..	..	..	..	..
Pabna	4 0 0	3 14 0	3 8 0	..	..	..	..	..	..
Rangpur	4 4 0	4 0 0	3 12 0	..	..	..	..	..	..
Serajganj (Pabna)	..	..	..	..	..	..	..	..	..
Sarisabari (Mymensingh) ..	..	..	..	..	..	..	..	..	..
Narayanganj (Dacca)	..	..	..	..	..	..	..	..	..

Marts.	Coal.			Raw jute (weighted average).			*Gur* (sugarcane).		
	Present return.	Next preceding return.	Corresponding return of last year.	Present return.	Next preceding return.	Corresponding return of last year.	Present return.	Next preceding return.	Corresponding return of last year.
1	20	21	22	23	24	25	26	27	28
	Rs. a. p.	Rs. a. p.	Rs. a. p.	Rs. a. p.	Rs. a. p.	Rs. a. p.	Rs. a. p.	Rs. a. p.	Rs. a. p.
Calcutta	0 7 6	0 7 6	0 8 0	9 12 0	9 4 0	4 14 0	7 8 0	7 0 0	5 8 0
Burdwan	..	..	..	...	..	..	5 8 0	5 8 0	3 12 0
Midnapore	..	..	..	..	..	..	4 8 0	5 4 0	4 0 0
Chittagong	..	..	..	..	..	..	6 4 0	5 8 0	5 8 0
Dacca	..	..	..	..	..	..	7 12 0	7 8 0	7 0 0
Pabna	..	..	..	..	..	..	8 0 0	8 0 0	5 4 0
Rangpur	..	..	..	..	..	..	6 0 0	6 0 0	3 0 0 to 3 8 0
Serajganj (Pabna)	..	..	..	8 8 0	8 12 0	4 10 0	..	..	—
Sarisabari (Mymensingh) ..	..	..	..	8 0 0 to 9 0 0	8 0 0 to 9 0 0	4 10 0 to 5 7 0	..	..	—
Narayanganj (Dacca)	..	..	..	7 5 0 to 8 8 0	7 5 0 to 7 8 0	4 0 0 to 4 12 0	..	..	—

Dacca, the 26th May 1939.

A. AHMAD, for *Director of Agriculture, Bengal.*

Prices-current (retail) of common rice and salt in the districts of Bengal for the first half of May 1939.

Districts and Marts.	Quantity per rupee in seers of eighty tolas.								
	Common rice.						Salt.		
	Average.			Cheapest.					
	Present return.	Next preceding return.	Corresponding return of last year.	Present return.	Next preceding return.	Corresponding return of last year.	Present return.	Next preceding return.	Corresponding return of last year.
	S. Ch.	S. Ch.	S. Ch.	S. Ch.	S. Ch.	S. Ch.	S. Ch.	S. Ch.	S. Ch.
PRESIDENCY DIVISION.									
24-Parganas—									
1 Chetla Hat ..	10 8	9 8	11 5	11 8	10 8	13 0	16 0C	16 0C	16 0C
2 Mogra Hat ..	10 10	12 6	12 4	11 14	13 2	13 4	16 0C 13 4K	16 0C 13 4K	17 0C 14 0K
3 Calcutta-Beliaghata	8 8	9 2	9 12	10 4	11 0	13 4	18 2C 16 0K 15 4P	18 0C 16 0K 15 4P	15 12C 14 4K 13 8P
Nadia—									
4 Goari ..	11 0	10 0	12 5	11 8	10 8	13 10	17 0P 16 0K	16 8P 15 4K	16 7P 16 0K
5 Ranaghat ..	10 0	10 0	10 10	12 0	12 0	12 5	13 0P 13 0K	16 0P 16 0K	16 0P 16 0K
Murshidabad—									
6 Berhampore ..	10 0	10 8	13 0	11 0	11 8	14 0	14 0K	14 0K	14 0K
7 Kandi ..	11 12	12 8	14 0	12 0	12 12	15 0	16 0K 15 8B	16 0K 15 0B	15 0K 14 0B
8 Jangipur ..	10 8	11 8	13 0	11 0	12 0	13 8	15 0K	15 0K	15 0K
Jessore—									
9 Sadar ..	10 0	10 0	11 0	11 0	11 0	13 0	16 0P 15 0K	16 0P 15 0K	14 0P 14 0K
10 Bongaon ..	10 0	10 12	12 8	11 0	11 8	13 4	16 0P 14 8K	16 0P 15 0K	16 0P 15 0K
Khulna—									
11 Sadar ..	9 8	10 0	12 0	11 0	10 8	14 0	14 0K 15 0C	16 0K 16 0C	16 0C 16 0K
12 Bagerhat	10 0	10 0	12 8	10 8	10 8	13 0	15 0K	15 0K	15 0K
BURDWAN DIVISION.									
Burdwan—									
13 Sadar ..	10 8	10 0	11 0	11 0	11 8	13 0	15 0C	15 0C	15 0C
14 Kalna ..	9 12	9 10	11 0	10 0	10 0	12 14	18 0K	18 0K	16 0K
Birbhum—									
15 Suri ..	11 12	12 4	13 8	12 4	12 12	15 0	14 0M	14 0M	14 8M
16 Rampurhat ..	12 0	12 12	13 8	12 12	13 8	14 8	14 0C	14 0C	15 0C
Bankura—									
17 Sadar ..	11 0	12 0	13 0	11 4	12 8	15 0	14 8P	13 0P	13 0P
18 Vishnupur ..	10 0	11 0	14 0	11 0	12 0	15 0	13 0P	13 0P	13 0P

P—Panga. K—Karkach. B—Bombay. C—Crushed. M—Madras.

Prices-current (retail) of common rice and salt in the districts of Bengal for the first half of May 1939.

Districts and Marts.	Quantity per rupee in seers of eighty tolas.								
	Common rice.						Salt.		
	Average.			Cheapest.					
	Present return.	Next preceding return.	Corresponding return of last year.	Present return.	Next preceding return.	Corresponding return of last year.	Present return.	Next preceding return.	Corresponding return of last year.
	S. Ch.	S. Ch.	S. Ch.	S. Ch.	S. Ch.	S. Ch.	S. Ch.	S. Ch.	S. Ch.
Burdwan Division—*concld.*									
Midnapore—									
19 Sadar ..	11 11	11 0	11 8	12 6	12 0	13 12	14 0L	(a) 16 0L	14 0L
20 Contai ..	11 0	12 0	13 0	12 0	13 0	14 0	(b) 32 0C	(b) 27 0C	26 0C
Hooghly—									
21 Sadar ..	10 0	10 0	12 8	11 8	11 0	13 8	13 0P	15 0P	15 0P
22 Arambagh ..	10 8	10 0	15 0	11 0	10 12	16 0	15 0P 14 0K	15 0P 14 0K	16 0P 15 0K
Howrah—									
23 Sadar ..	9 0	(n)	10 0	10 5	(n)	11 4	16 0C 13 0K	(n)	16 0C 13 0K
24 Uluberia ..	10 0	10 0	11 8	10 10	11 6	12 4	16 0C 14 8K	16 0C 14 8K	16 0C 14 4K
Rajshahi Division.									
Rajshahi—									
25 Rampur-Boalia ..	9 8	10 0	11 8	9 10	10 8	12 8	11 14P 11 14K	11 14P 12 12K	12 0P 12 0K
26 Nator ..	9 0	9 0	12 0	9 12	9 12	12 0	13 0C 13 0K	13 0C 13 0K	12 0C 12 0K
27 Dinajpur-Railbazar Hat.	11 0	11 0	11 0	12 0	12 0	12 0	13 0K	13 0K	13 0K
28 Jalpaiguri—Sadar ..	10 12	11 0	9 8	11 0	11 4	10 8	13 0C	13 0C	13 0C
Darjeeling—									
29 Sadar ..	7 0	8 0	10 0	9 0	9 8	11 0	10 8P 10 0K	10 8P 9 0K	10 8P 10 0K
30 Siliguri ..	11 8	11 8	10 0	12 8	12 8	12 0	14 0P 11 8K 8 0C	14 0P 11 8K 8 0C	14 0P 11 0K 8 0C
Rangpur—									
31 Sadar ..	10 2	11 4	12 12	10 2	11 4	12 15	11 13P	11 13P	13 8P
32 Nilphamari ..	10 0	10 8	10 0	12 0	13 0	10 8	13 0K	13 0K	13 0K
33 Bogra—Sadar ..	10 8	10 14	12 0	10 14	11 4	12 6	12 0C	12 0C	12 0C
Pabna—									
34 Sadar ..	10 8	10 8	11 4	11 0	11 0	11 12	14 12L 14 12K	14 12L 14 12K	14 0L 14 0K
35 Serajganj ..	10 8	10 8	12 0	10 12	10 12	12 4	16 0L 15 0K	16 0L 15 0K	16 0L 15 0K
Malda—									
36 Sadar ..	10 8	10 8	11 8	11 0	11 0	12 0	14 8OK 14 0K	15 8OK 14 0K	14 8OK 14 0K
37 Balia—Nawabganj ..	11 0	11 4	12 8	11 4	11 8	13 8	15 0OK 14 0K	15 0OK 14 0K	15 0OK 14 0K

P—Panga. K—Karkach. C—Crushed. L—Liverpool. (a) Wholesale price.

OK—Okha and other Indian varieties. (n) Not reported. (b) Profuse supply.

Prices-current (retail) of common rice and salt in the districts of Bengal for the first half of May 1939.

Districts and Marts.	Quantity per rupee in seers of eighty tolas.								
	Common rice.						Salt.		
	Average.			Cheapest.					
	Present return.	Next preceding return.	Corresponding return of last year.	Present return.	Next preceding return.	Corresponding return of last year.	Present return.	Next preceding return.	Corresponding return of last year.
	S. Ch.	S. Ch.	S. Ch.	S. Ch.	S. Ch.	S. Ch.	S. Ch.	S. Ch.	S. Ch.
DACCA DIVISION.									
Dacca—									
38 Sadar	10 1	10 2	11 0	11 0	11 0	12 12	12 12C 12 12K	13 0C 12 12K	14 0C 13 0K
39 Mirkadim ..	9 8	10 0	10 0	10 0	10 8	11 0	15 8K	15 8K	15 0K
Mymensingh—									
40 Nasirabad ..	8 8	8 8	10 0	10 0	10 0	12 0	13 10L 10 10K	13 10L 10 10K	13 10L 10 10K
41 Netrakona ..	10 0	10 0	12 8	10 8	10 8	13 8	13 8C 12 14K	14 8C 12 14K	12 8C 13 8K
Faridpur—									
42 Sadar .	8 12	9 0	9 8	9 8	10 0	10 0	14 0K	14 0K	12 0K
43 Rajbari ..	9 12	9 12	10 12	10 12	10 12	11 12	16 0C	16 0C	16 0C
Bakarganj—									
44 Barisal ..	9 0	9 7	11 4	10 0	11 0	12 0	16 0C 16 0K	16 0C 16 0K	16 8C 16 0K
45 Perojpur ..	9 12	9 14	11 12	9 14	10 2	11 14	13 0C 13 0K	13 0C 13 0K	13 0C 13 0K
CHITTAGONG DIVISION.									
Tippera—									
46 Comilla ..	8 14	9 7	10 11	9 7	10 0	11 0	14 8C	14 8C	14 8C
47 Chandpur ..	9 8	9 8	10 0	10 0	10 0	11 7	15 0C	15 0C	15 0C
Noakhali—									
48 Kalitara Hat ..	8 12	8 8	9 8	10 0	10 0	10 8	13 0C 10 8K	13 0C 10 8K	13 0C 10 8K
49 Feni Hat ..	9 14	11 10	10 10	10 8	12 0	11 10	14 0C 10 8K	14 0C 10 8K	12 6C 10 8K
Chittagong—									
50 Sadar ..	10 0	10 8	9 8	11 0	11 8	11 0	15 0P	15 0P	13 0P
51 Cox's Bazar ..	9 8	(n)	11 0	12 0	(n)	12 0	13 0P	(n)	13 0P
52 Chittagong Hill Tracts —Rangamati.	12 0	12 0	11 0	14 0	14 0	13 0	14 0L 10 0K	14 0L 10 0K	13 0L 8 0K

P—Panga. C—Crushed. K—Karkach. L—Liverpool.

(n) Not reported.

A. AHMAD, for *Director of Agriculture, Bengal.*

Dacca, the 26th May 1939.

Statement showing the donations and endowments of over Rs. 1,000 and up to Rs. 5,000 made by private individuals of the Burdwan Division for works of public utility during the year 1938 which have been acknowledged by the Commissioner in 1939.

Division.	Districts in which donations have been made.	Names of donors.	Purpose of donations or endowments.	Amount of donations or endowments.	Total of district.	Total of division.
1	2	3	4	5	6	7
			Rs.	Rs.	Rs.	Rs.
Burdwan ..	Burdwan ..	Babu Amulya Chandra Ray, Belrui, Asansol.	(1) Charitable Dispensary Building .. 4,000 (2) King Emperor's Anti-Tuberculosis Fund, Asansol subdivision, district Burdwan .. 500 4,500	4,500		
	Ditto ..	Babu N. C. Ray of Belrui, Asansol.	King Emperor's Anti-Tuberculosis Fund for India, Asansol subdivision, district Burdwan.	1,001	6,502	
	Ditto ..	Messrs. Fulchand and Sons, South Kenda, Asansol.	Ditto ..	1,001		
	Birbhum ..	Babu Prasanna Kumar Das, Bamnigram, police-station Rampurhat.	Construction of maternity ward attached to Rampurhat Charitable Dispensary.	2,600	2,600	
	Bankura ..	Srimati Krishna Kamini Debi of village Tajpur, police-station Kotalpur.	Establishment of a village charitable dispensary at Tajpur in the name of her deceased husband.	4,000	4,000	16,102
	Hooghly ..	Babu Rakhal Chandra Nandy, managing sebait of the Jamgram Debattar Estate.	Jamgram Dispensary ..	1,500	1,500	
	Howrah ..	Babu Sudhir Prasad Korori of Makardah, police-station Domjur.	Construction of a pucca village hall at Ankurhati adjoining Purbanapara Ankurhati Jubilee Sporting Club.	1,500	1,500	

[ILLEGIBLE], *for* Commissioner.

Chinsura, the 23rd May 1939.

DEPARTMENT OF AGRICULTURE, BENGAL.

Dacca, the 9th May 1939.

Final Forecast of the Wheat Crop of Bengal, 1938-39.

(*Note*.—On an average of the five years ending 1936-37, the area under wheat in Bengal has represented some 0·4 per cent. of the total area under wheat in India. The ratio of the irrigated wheat acreage to total wheat acreage in (*a*) British India and (*b*) in the territory now reported on has, in the five years ending 1936-37, averaged (*a*) 42·0 and (*b*) 9·2 per cent., respectively.)

Character of the season.—Since the issue of the third forecast there was no improvement and the crop continued to suffer due to drought.

Acreage.—According to District Officers' estimates, the total area sown is 174,000 acres this year as against 160,900 acres last year.

Outturn.—The provincial outturn on the basis of District Officers' estimates works out at 72 per cent. of the normal as against 80 per cent. last year. Taking the normal yield to be 9 3/5 maunds per acre, the gross yield of the crop for the province is estimated at 43,800 tons this year as against 45,400 tons last year.

At the end of April the wholesale prices of wheat and common rice in the Calcutta mart were Rs. 3-6 and Rs. 4-8 respectively per maund or about 2 per cent. and 9 per cent. higher than the price ruling at the corresponding period last year.

M. CARBERY,
Director of Agriculture, Bengal.

APPENDIX.

Final Forecast of the Wheat Crop of Bengal, 1938-39.

District.	Estimated normal area under wheat crop.	Estimated area under wheat.		Estimated outturn as a percentage of the normal yield per unit of area.		Date on which the harvesting of the crop was begun this year and whether that date was early, normal or late.	Remarks by District Officers.
		Last year.	This year.	Last year.	This year.		
	Acres.	Acres.	Acres.				
Nadia ..	29,600	20,300	29,600	67	67	March. Normal	The increase in area is due to favourable weather at the sowing time and utilization of failed areas during last flood. Some damage done to the crop by drought and insect pests.
Murshidabad ..	47,100	43,700	49,300	95	70	First week of March. Normal.	The increase in area is due to the failure of *bhadoi* crops by high flood. Damage to the extent of about 3 annas has been done to the crop by drought and hence the outturn is anticipated to fall much below the normal.
Jessore ..	700	300	900	67	75	March. Normal ..	Partial damage done by insect pests.
Burdwan ..	1,500	1,400	1,500	92	92	Middle of March. Normal.	The weather has been seasonable.
Birbhum ..	4,700	4,000	4,000	92	92	Beginning of April. Normal.	Ditto.
Bankura ..	6,500	5,400	5,300	92	92	March. Normal	The weather has been favourable. Some damage has been done to the crop by drought.
Midnapore ..	800	600	600	67	67	March. Normal ..	Considerable damage has been done by drought.
Hooghly ..	200	200	200	75	67	Middle of February. Normal.	About 6 annas damage is estimated for want of sufficient water for irrigation.
Rajshahi ..	7,800	10,500	11,800	83	67	Middle of March. Normal.	The weather has not been favourable owing to absence of rainfall. Damage to the extent of 4 annas has been done to the crop by drought.
Dinajpur ..	1,300	2,500	2,500	83	88	....	The weather has been fairly favourable.
Jalpaiguri ..	800	700	600	87	83	End of March. Normal.	Decrease in area is due to revision of estimate Some damage done to the crop by drought.
Darjeeling ..	2,900	3,400	3,400	100	100	Middle of March. Normal.	The weather has been favourable.
Rangpur ..	3,700	3,900	3,900	95	85	March. Normal ..	The weather has been unfavourable for want of rain.
Bogra ..	700	1,500	1,500	60	60	March and April. Normal.	The weather has been unfavourable. Drought has affected the crop.
Pabna ..	8,000	7,000	8,000	75	67	Middle of March. Normal.	The increase in area is due to the fact that the cultivators utilized more lands for wheat and other crops after their paddy was severely damaged by flood. Want of timely rain and prolonged drought responsible for low outturn.
Malda ..	43,000	45,600	41,600	67	67	Middle of March. Normal.	Untimely rainfall has affected the growth of the crop. About 2 annas crop has been damaged by drought.
Dacca ..	3,300	6,500	5,800	79	95	March. Normal ..	The weather has been favourable.
Mymensingh ..	600	500	500	80	75	Middle of March. Normal.	The weather has been fair. Some damage has been done to the crop by drought. Hence the outturn is expected to fall below the normal.
Faridpur ..	2,800	2,900	3,000	90	67	March. Normal ..	Continued drought has affected the growth of the crop.
Total Bengal	166,000	160,900	174,000	80	72		

APPENDIX [illegible]

Abstract statement [illegible]

Province.	Area (in acres).							Yield (in tons).					[illegible]		
	Of current year's crop.	Of previous year's crop.	Average of preceding—		Percentage by which column 2 exceeds (+), or is less than (−), area in—			Estimated yield of current year, i.e., of area in column 2	Yield of previous year, i.e., of area in column 3.	Average of preceding—		[illegible]		
					Column 3.	Column 4						Column 8.	Column 9.	
1	2	3	4		5	6		7	8	9		10	11	
			Five years.	Ten years.		Five years.	Ten years			Five years	Ten years.		Five years.	Ten years
Bengal	174,000	160,900	143,900	136,400	+8 1	+20 9	+27 6	43,800	45,400	42,300	36,700	−3 5	+3 5	+19 3

Printed and published by the Superintendent, Government Printing, Bengal Government Press, Alipore, Bengal, on the 1st June 1939.

The Calcutta Gazette

Published by Authority

THURSDAY, JUNE 8, 1939.

CONTENTS:

PART I

Orders and Notifications by the Governor of Bengal, the High Court, Government Treasury, etc.

Orders by His Excellency the Governor of Bengal.

No. 1873A.—27th May 1939.—Captain The Lord Ardee, an Aide-de-Camp on the personal staff of His Excellency the Governor of Bengal, was allowed leave on average pay for the period from the 9th March 1939 to the 19th March 1939, under rule 100 (*a*) (*i*) of the Fundamental Rules.

By order of the Governor,

E. N. BLANDY,

Chief Secy. to the Govt. of Bengal.

HOME DEPARTMENT.

Appointment.

No. 1983A.

Appointments and Transfers.

GENERAL.

Dacca.—No. 1839A.—27th May 1939.—Rai Sahib Sati Prasad Ganguli, Deputy Magistrate and Deputy Collector, on leave, is posted to the headquarters station of the Dacca district.

Rajshahi.—No. 1841A.—27th May 1939.—Maulvi Asad Hussain, Sub-Deputy Collector, on leave, is posted to the headquarters station of the Rajshahi district.

Bankura-Rajshahi Divn.—No. 1851A.—27th May 1939.—Mr. Sudhindra Kumar Haldar, I.C.S., Magistrate and Collector, Bankura, is appointed to act until further orders as Commissioner of the Rajshahi Division.

Bankura.—No. 1852A.—27th May 1939.—Mr. M. K. Kirpalani, I.C.S., on leave, is appointed to act, until further orders, as Magistrate and Collector, Bankura.

Chittagong.—No. 1853A.—27th May 1939.—In exercise of the powers conferred by sub-section (2) of section 10 of the Code of Criminal Procedure, 1898 (Act V of 1898), the Governor is pleased to appoint Mr. P. N. McWilliam, I.C.S., officiating Magistrate and Collector, Chittagong, to be Additional District Magistrate of that district, and to direct that he shall have, during the period he is so employed, all the powers of a District Magistrate under the said Code and under all other laws in force in that district.

Darjeeling-Chittagong.—No. 1854A.—27th May 1939.—Mr. A. S. Larkin, I.C.S., Deputy Commissioner, Darjeeling, is appointed to be Magistrate and Collector, Chittagong.

Rajshahi-Darjeeling.—No. 1855A. — 27th May 1939.—Captain R. H. G. Johnston, I.C.S., officiating Magistrate and Collector, Rajshahi, is appointed to act until further orders as Deputy Commissioner, Darjeeling.

Calcutta-Rajshahi.—No. 1856A.—27th May 1939.—Mr. A. Ahmed, I.C.S., Special Officer, Co-operative Credit and Rural Indebtedness Department, is appointed to act, until further orders, as Magistrate and Collector, Rajshahi.

Chittagong-Chittagong Hill Tracts.—No. 1857A.—27th May 1939.—Mr. A. K. Ghosh, I.C.S., Additional District Magistrate, Chittagong, is appointed to act as Deputy Commissioner, Chittagong Hill Tracts, during the absence, on leave, of Major G. L. Hyde, or until further orders.

Calcutta.—No. 1859A.—27th May 1939.—Mr. H. Tufnell-Barrett, I.C.S., officiating Deputy Secretary, Home Department of this Government, is appointed to act, until further orders, as Joint Secretary to this Government in the Department of Commerce and Labour.

Dinajpur-24-Parganas.—No. 1877A. — 27th May 1939.—Babu Sharat Chandra Gupta, Sub-Deputy Collector, Dinajpur, is transferred to Sealdah, 24-Parganas.

Howrah-Pabna.—No. 1928A. — 30th May 1939.—Babu Shyamananda Banarji, Deputy Magistrate and Deputy Collector, is posted to the headquarters station of the Howrah district.

Bankura.—No. 1929A.—30th May 1939.—Mr. Bimala Kanta Ghosh, Deputy Magistrate and Deputy Collector, is posted to the headquarters station of the Bankura district.

Bankura-Bogra.—No. 1930A. — 30th May 1939.—Babu Jasoda Kinkar Ghosh, Sub-Deputy Collector, Bankura, is transferred to the headquarters station of the Bogra district.

Bogra-Murshidabad.—No. 1931A. — 30th May 1939.—Babu Surendra Nath Sen Gupta (I), Sub-Deputy Collector, Bogra, is transferred to the headquarters station of the Murshidabad district.

Howrah-24-Parganas.—No. 1932A. — 30th May 1939.—Rai Sahib Brindaban Chandra De, Deputy Magistrate and Deputy Collector, Howrah, is transferred to the headquarters station of the 24-Parganas district.

24-Parganas-Pabna.—No. 1933A. — 30th May 1939.—Babu Jatindra Kumar Mazumdar, Deputy Magistrate and Deputy Collector, Alipore, 24-Parganas, is transferred temporarily to the Serajganj subdivision of the Pabna district.

Bakarganj.—No. 1958A.—1st June 1939.—Mr. C. A. Noronha, Deputy Magistrate and Deputy Collector, on leave, is appointed to have charge of the Dakshin Shahbazpur subdivision of the Bakarganj district.

Jalpaiguri.—No. 1972A.—5th June 1939.—Mr. S. B. Hatch-Barnwell, I.C.S., Joint Magistrate and Deputy Collector, is posted to the headquarters station of the Jalpaiguri district, on relinquishing charge of his duties in the Settlement Department.

Howrah.—No. 1979A.—5th June 1939.—Maulvi Ahmad Husain, Deputy Magistrate and Deputy Collector, Howrah, is appointed temporarily to have charge of the Sadar subdivision of that district.

POLICE.

Malda-Bankura-Noakhali.—No. 1897A.—29th May 1939.—Rai Satish Chandra Banarji Bahadur, O.B.E., officiating Superintendent of Police, Malda, is appointed to act until further orders as Superintendent of Police, Bankura.

2. This cancels the orders of the 4th March 1939, appointing him to act as Superintendent of Police, Noakhali.

Noakhali-Bankura.—No. 1898A.—29th May 1939.—Babu Anath Nath Ganguly, Deputy Superintendent of Police, on leave, is appointed to act until further orders as Superintendent of Police, Noakhali.

2. This cancels the orders of the 29th March 1939, appointing him to act as Superintendent of Police, Bankura.

ECCLESIASTICAL.

No. 1915A.—30th May 1939.—The license granted under section 9 of Act XV of 1872 to the Reverend Masih Das under notification No. 4071A., dated the 19th May 1921, is hereby revoked.

Leave.

GENERAL.

Chittagong Hill Tracts.—No. 1836A.—26th May 1939.—Major G. L. Hyde, Deputy Commissioner, Chittagong Hill Tracts, is allowed leave up to the 16th October 1939, viz., leave on average pay for two months and twenty-seven days, under rule 100(*a*) of the Fundamental Rules, with effect from the 17th June 1939, and furlough under the Military Rules for the remaining period.

Burdwan.—No. 1843A.—27th May 1939.—Babu Hem Chandra Datta, Deputy Magistrate and Deputy Collector, on probation, Burdwan, is allowed earned leave from the 2nd June 1939 to the 10th June 1939, under rule 10 of the Bengal Services (Revision of Leave) Rules, 1934.

Burdwan.—No. 1871A.—27th May 1939.—Babu Shailendra Nath Mitra, Deputy Magistrate and Deputy Collector, Burdwan, is allowed leave on average pay for one month, under rule 81 (*b*) (*ii*) of the Fundamental Rules, with effect from the 17th May 1939.

24-Parganas.—No. 1878A.—27th May 1939.—Babu Tarapada Bhattacharji, Sub-Deputy Collector, Sealdah, 24-Parganas, is allowed leave on average pay for four months, under rule 81 (*b*) (*ii*) of the Fundamental Rules, with effect from the 16th June 1939.

Chittagong.—No. 1896A.—29th May 1939. Mr. A. L. Lewis, I.C.S., Assistant Magistrate and Collector, Chittagong, is allowed leave for two months, viz., leave on average pay for twenty-five days, under rule 81 (*b*) (*i*) of the Fundamental Rules, with effect from the 30th April 1939 and leave not due on medical certificate on half average pay for the remaining period, under rule 81 (*c*) (*i*) of those Rules.

Bakarganj.—No. 1920A.—30th May 1939.—Maulvi Saiyid Abul Fazl Muhammad Abdus Sobhan, Deputy Magistrate and Deputy Collector, Patuakhali, Bakarganj, is granted leave on average pay for twenty days, under rule 81(*b*)(*ii*) of the Fundamental Rules, with effect from the 5th June 1939.

No. 1926A.—30th May 1939.—Babu Pinakiranjan Sinha, Deputy Magistrate and Deputy Collector, is allowed leave up to the 3rd June 1939, viz., leave on average pay for seventeen days, under rule 81(*b*)(*ii*) of the Fundamental Rules, and leave on half average pay for the remaining period, under rule 81(*d*) of those Rules, in extension of the leave granted to him under the orders of the 19th April 1939.

No. 1947A.—1st June 1939.—Mr. Nitai Gopal Singh, Sub-Deputy Collector, is allowed leave on average pay for two months, under the proviso to rule 81(*b*)(*ii*) of the Fundamental Rules, in extension of the leave granted to him under the orders of the 28th March 1939.

Jessore.—No. 1966A.—2nd June 1939.—Maulvi Azizal Huq, Deputy Magistrate and Deputy Collector, on probation, Jessore, is allowed earned leave from the 5th June 1939 to the 7th June 1939, inclusive, under rule 10 of the Bengal Services (Revision of Leave) Rules, 1934.

POLICE.

No. 1934A.—30th May 1939.—Rai Sahib Prabhat Ranjan Biswas, Deputy Superintendent of Police, is allowed leave on average pay for fifteen days, under rule 81(*b*) (*ii*) of the Fundamental Rules, in extension of the leave granted to him under the orders of the 20th April 1939.

By order of the Governor,

E. N. BLANDY,

Secy. to the Govt. of Bengal.

Constitution and Elections.

NOTIFICATIONS.

No. 712A.R.—29th May 1939.—In pursuance of the provisions of rule 81 of the Bengal Legislative Council Electoral (Conduct of Elections) Rules, 1936, the following declaration containing the name of the candidate elected by the members of the Bengal Legislative Assembly who do not belong to the European and Muhammadan communities to fill the vacancy caused by the death of Maharaja Sir Manmatha Nath Roy Chowdhury of Santosh, a member of the Bengal Legislative Council, is published for general information.

R. H. HUTCHINGS,
Addl. Secy. to the Govt. of Bengal.

Bengal Legislative Council.

Declaration.

Under the proviso to sub-rule (4) of rule 63 read with rule 32 of the Bengal Legislative Council Electoral (Conduct of Elections) Rules, 1936, I declare that Mr. Amulyadhone Ray of Jessore has been duly elected to fill the seat in the Bengal Legislative Council caused by the death of Maharaja Sir Manmatha Nath Roy Chowdhury of Santosh.

Calcutta, the 27th May 1939. K. ALI AFZAL, *Returning Officer.*

No. 713A.R.—29th May 1939.—The following is published for general information.

R. H. HUTCHINGS,
Addl. Secy. to the Govt. of Bengal.

Bengal Legislative Assembly.

Dacca East (Rural) General Constituency.

Final list of candidates for election.

Serial No.	Name of candidate.	Address of candidate.	Symbol assigned to the candidate, if any.
1	Mandal, Mahadeb ..	12, Rajani Bose's Lane, Dacca	Boat.
2	Ray, Lalit Mohan ..	Satirpara, P. O. Narsingdi, District Dacca.	Plough.
3	Sen, Atul Chandra ..	65, Municipal Office Street, Dacca.	Axe.

Note.—The poll will be taken on the 22nd, 24th and 26th day of June 1939 between 9-30 a.m. and 5-30 p.m. at the polling stations to be notified separately.

J. GEORGE, *Returning Officer.*

Dacca, the 24th May 1939.

Political.

NOTIFICATIONS.

Calcutta.—No. 3113P.—3rd June 1939.—In exercise of the power conferred by section 19 of the Indian Press (Emergency Powers) Act, 1931 (XXIII of 1931), the Governor is pleased to declare all copies, wherever found, of a Bengali book entitled "Krishaker Katha" by Muzaffar Ahmed and published by Braja Behari Burman Roy at the Burman Publishing House, No. 72, Harrison Road, Calcutta, and printed by Sailendra Nath Guha Roy at Sri Saraswati Press at No. 1, Ramanath Mazumdar Street, Calcutta, and all other documents containing copies, reprints or translations of, or extracts from, the said book, to be forfeited to His Majesty on the ground that it appears to the Governor that the said book particularly the passages at pages 6, 14-15, 25-26, 27, 42 and 43, contains words of the nature described in clause *(d)* of sub-section *(1)* of section 4 of the said Act, that is to say, words which bring into hatred or contempt the Government established by law in British India.

No. 3086P.—1st June 1939.—In exercise of the power conferred by sub-section *(1)* of section 92 of the Government of India Act, 1935, the Governor is pleased to direct that the Registration of Foreigners Act, 1939 (XVI of 1939), shall apply to the Darjeeling district and to the partially excluded areas of the Mymensingh district.

By order of the Governor,

E. N. BLANDY,

Secy. to the Govt. of Bengal.

Jails.

NOTIFICATION.

24-Parganas.—No. 1258H.J.—1st June 1939.—In exercise of the power conferred by section 7, sub-section *(1)* of the Bengal Children Act, 1922 (Bengal Act II of 1922), the Governor is pleased to extend the term of the Committee for the control and management of the Reformatory and Industrial Schools, Alipore, appointed in the Education Department notification No. 2309 Edn., dated the 20th July 1936, for two months, *i.e.*, up to the 31st July 1939.

By order of the Governor,

R. H. HUTCHINGS,

Addl. Secy. to the Govt. of Bengal.

Orders by the Inspector-General of Prisons, Bengal.

No. 6467.—5th June 1939.—Dr. K. C. Sen Gupta made over charge of the Pabna Jail to Dr. Jnan Ranjan Banerjee, M.B., D.T.M., on the forenoon of the 14th May 1939.

M. A. SINGH, LT.-COL., I.M.S.,

Inspector-General of Prisons, Bengal.

Police.

NOTIFICATIONS.

Darjeeling.—No. 1215Pl.—1st June 1939.—In exercise of the power conferred by section 2 of the Bengal Public Gambling Act, 1867 (Bengal Act II of 1867), the Governor is pleased to extend the provisions of sections 1, 3 and 11 of the said Act to the Kalimpong Bazar within the Kalimpong subdivision in the district of Darjeeling, the boundaries of which are described below:

North—Scotch Mission compound, Bhalu Khope Block, St. Andrew's Colonial Homes land and Kalimpong Khasmahal Block.

East—Khasmahal Boundary of Dungra and Bong Blocks.

South—The Reserved Forest (Commesi).

West—Khasmahal Boundary of Kalimpong Block.

2. So much of notification No. 3235J., dated the 10th August 1899 (published in the *Calcutta Gazette* of 1899, Part I, pages 1081, 1116 and 1139), as relates to the Kalimpong Bazar, is hereby cancelled.

Darjeeling.—No. 1216Pl.—1st June 1939.—In exercise of the power conferred by section 2 of the Bengal Public Gambling Act, 1867 (Bengal Act II of 1867), the Governor is pleased to extend the provisions of sections 1 and 3 of the said Act to the Pedong and Sombarihat bazars within the Kalimpong subdivision in the district of Darjeeling, in addition to section 11 of the said Act already extended by notification No. 3235J., dated the 10th August 1899, to the said areas, the boundaries of which are described below:—

Boundaries of Pedong bazar.

North—The Roman Catholic Mission land and Yang Kook Bhutia's land.

East—Loddi Lepcha and Yang Kook's land.

South—Dagay Bhutia's land and Dhoji Bhutia, the Pedong Mandal's land.

West—The land of Dagay Bhutia and Dhoji Mandal of Pedong.

Boundaries of Sombarihat bazar.

North and East—Gorabathan Khas land.

South—Mal tea-garden.

West—The Chel river.

Darjeeling.—No. 1217Pl.—1st June 1989.—In exercise of the power conferred by section 2 of the Bengal Public Gambling Act, 1867 (Bengal Act II of 1867), the Governor is pleased to extend the provisions of section 3 of the said Act to the Algarah Bazar within the Kalimpong subdivision in the district of Darjeeling, in addition to sections 1 and 11 of the said Act already extended by notification No. 3077Pl., dated the 11th June 1928, to the said area, the boundaries of which are described below:—

North—Dumsung Forest Block.

East—A line running due north and south through the 19th mile-post on the Rishi Road.

South—The boundary between Payong Busti and Khasmahal land and forest.

West—A line running due north and south through the 18th mile-post on the Rishi Road.

Darjeeling.—No. 1218Pl.—1st June 1939.—In exercise of the power conferred by section 2 of the Bengal Public Gambling Act, 1867 (Bengal Act II of 1867), the Governor is pleased to extend the provisions of sections 1, 3 and 11 of the said Act to the Tista Bazar within the Kalimpong subdivision in the district of Darjeeling, the boundaries of which are described below:—

North—Peshoke Khola.

East—Teesta river.

South—Mangwa Reserved Forest.

West—Ditto.

2. Notification, dated the 13th December 1876, published on page 1525 of Part I of the *Calcutta Gazette* of 1876 is hereby cancelled.

Darjeeling.—No. 1219Pl.—1st June 1939.—In exercise of the power conferred by section 2 of the Bengal Public Gambling Act, 1867 (Bengal Act II of 1867), the Governor is pleased to extend the provisions of sections 1, 3 and 11 of the said Act to the Git-beong Darjeeling Improvement Fund Hat and Tarkhola Forest Bazar within the Kalimpong subdivision in the district of Darjeeling, the boundaries of which are described below:—

Boundaries of Git-beong Darjeeling Improvement Fund Hat.

North—Khasmahal road leading to Sombaria Hat.

East—Khas land, plot No. 702.

South—Khechung Lepcha's land, plot No. 666 and Chhuk Lepcha's land, plot No. 663.

West—Dup Tshering Lepcha's land, plot No. 667.

Boundaries of Tarkhola Forest Bazar.

North—Tista river and Sukia Khola.

East—Sukia Khola and Munsong Cinchona Plantation land.

South—Tarkhola Stream.

West—Tista river.

By order of the Governor,

E. N. BLANDY,
Secy. to the Govt. of Bengal.

JUDICIAL DEPARTMENT.

No. 1984A.

Powers.

Midnapore.—No. 1830A.—26th May 1939.—Babu Durgapada Banarji, Sub-Deputy Magistrate, Contai, Midnapore, is vested with the powers of a Magistrate of the second class.

Midnapore.—No. 1831A.—26th May 1939.—Babu Abani Mohan Kushari, Deputy Magistrate, on probation, Contai, Midnapore, is vested with the powers of a Magistrate of the first class.

By order of the Governor,

E. N. BLANDY,
Secy. to the Govt. of Bengal.

JUDICIAL AND LEGISLATIVE DEPARTMENTS.

Judicial.

Appointments and Transfers.

24-Parganas.—No. 1900J.—25th May 1939.—In exercise of the powers conferred by sections 14 and 15 of the Code of Criminal

Procedure, 1898 (Act V of 1898), the Governor is pleased—

(*a*) to confer upon Mr. J. A. Robb the powers of a Magistrate of the second class, in the district of the 24-Parganas, for a period of three years from the 20th June 1939, in respect to such cases as may be made over to him within the limits of the Sadar subdivision of the said district, and

(*b*) to direct that he shall, in addition to sitting singly, sit as a member of the Budge Budge bench in the said district.

He is also empowered, under section 190 (*1*) (*a*) and (*b*) of the Code of Criminal Procedure, to take cognizance of offences under section 34 of the Police Act, 1861 (Act V of 1861), and under the following Acts arising within the limits of the Budge Budge municipality:—

(1) The Bengal Municipal Act, 1932.

(2) The Bengal Cruelty to Animals Act, 1920.

(3) The Bengal Vaccination Act, 1880.

(4) The Bengal Births and Deaths Registration Act, 1873.

(5) The Bengal Food Adulteration Act, 1919.

24-Parganas.—No. 1901J.—25th May 1939.—In exercise of the powers conferred by sections 14 and 15 and the proviso to section 357 of the Code of Criminal Procedure, 1898 (Act V of 1898), the Governor is pleased—

(*a*) to confer upon each of the gentlemen named below the powers of a Magistrate of the third class, in the district of the 24-Parganas, for a period of three years from the 8th July 1939,

(*b*) to direct each of them to sit as a member of the Budge Budge bench in the said district, and

(*c*) to direct each of them to take down evidence in the English language—

Babu Provash Chandra Dhar.

Maulvi S. M. Solaiman.

24-Parganas.—No. 1902J.—25th May 1939.—In exercise of the powers conferred by sections 14 and 15 and the proviso to section 357 of the Code of Criminal Procedure, 1898 (Act V of 1898), the Governor is pleased—

(*a*) to confer upon Mr. Daniel A. Chaudhuri the powers of a Magistrate of the third class, in the district of the 24-Parganas, for a period of three years from the 22nd June 1939,

(*b*) to direct him to sit as a member of the Budge Budge bench in the said district, and

(*c*) to direct him to take down evidence in the English language.

Howrah.—No. 1937J. — 27th May 1939.—Babu Gyanendra Nath Ghosh, Subordinate Judge and Assistant Sessions Judge, under orders of transfer to Howrah, is appointed to be Assistant Sessions Judge of that district.

2. Orders contained in this department notification No. 1732J., dated the 13th May 1939, are hereby cancelled.

Jalpaiguri.—No. 1944J.—29th May 1939.—In exercise of the powers conferred by sections 14 and 15 and the proviso to section 357 of the Code of Criminal Procedure, 1898 (Act V of 1898), the Governor is pleased—

(*a*) to confer upon Maulvi Tajammal Hossain Prodhan the powers of a Magistrate of the third class, in the district of Jalpaiguri, for a period of three years from the date of this notification,

(*b*) to direct him to sit as a member of the Sadar bench in the said district, and

(*c*) to direct him to take down evidence in the English language.

By order of the Governor,

J. YOUNIE,

Secy. to the Govt. of Bengal.

Murshidabad.—No. 1995J.—2nd June 1939.—In exercise of the powers conferred by sections 14 and 15 and the proviso to section 357 of the Code of Criminal Procedure, 1898 (Act V of 1898), the Governor is pleased—

(*a*) to confer upon Rai Sahib Kirit Bhusan Das the powers of a Magistrate of the first class, in the district of Murshidabad, for a period of three years from the 23rd June 1939, in respect to such cases as may be made over to him within the limits of the Jangipur subdivision of the said district,

(*b*) to direct that he shall, in addition to sitting singly, sit as a member of the Jangipur bench in the said district, and

(*c*) to direct him to take down evidence in the English language.

Calcutta.—No. 2026J.—5th June 1939.—In exercise of the power conferred by section 18 of the Code of Criminal Procedure, 1898 (Act V of 1898), the Governor is pleased to appoint Mr. Mathura Nath Mitra to be a Presidency Magistrate in Calcutta for a period of three years from the date of this notification.

By order of the Governor,

A. L. BLANK,

Secy. to the Govt. of Bengal.

Leave.

Calcutta.—No. 1942J.—27th May 1939.—Mr. Ranjit Gupta, I.C.S., Chief Presidency Magistrate, Calcutta, is allowed leave on average pay *ex*-India for the period from the 11th April 1939 to the 16th May 1939, under the proviso to rule 81(*b*) (*ii*) of the Fundamental Rules.

This cancels this department notification No. 1373J., dated the 17th April 1939, published at page 1020, Part I of the *Calcutta Gazette* of the 27th April 1939.

NOTIFICATIONS.

No. 1922J.—26th May 1939.—The Governor is pleased to authorise the High Commissioner for India in the United Kingdom in any legal proceedings in the United Kingdom or elsewhere to claim privilege in respect of documents held by him and to refuse to produce the same or to give evidence relating to duties performed by him on behalf of the Province of Bengal, whenever he, as the Head of the Department, considers that to produce such documents or to give such evidence would be against public interest.

No. 1952J.—29th May 1939.—In exercise of the powers conferred by section 11 of the Calcutta Official Receiver's Act, 1938 (Bengal Act VII of 1938), the Governor is pleased to make the following amendment in the rules for carrying into effect the objects of the said Act relating to the functions of the Official Receiver of the High Court in Calcutta published with notification No. 1517J., dated the 27th April 1939, namely:—

After rule 22 of the said rules *add* the following rule:—

"23. Leave may be granted to a Rent Collector or any other employee of an estate provided that the grant of the leave involves no additional expense to the estate. Subject to the condition aforesaid a Rent Collector or any other employee of an estate may be granted—

(*a*) leave on leave salary equivalent to half pay up to one-eleventh of the period spent on duty subject to a maximum of one month at a time,

(*b*) on medical certificate, leave on leave salary equivalent to half pay for three months at any one time, or

(*c*) extraordinary leave without pay for three months at any one time."

By order of the Governor,

J. YOUNIE,

Secy. to the Govt. of Bengal.

FINANCE DEPARTMENT.

Audit.

NOTIFICATION.

No. 1228F.—23rd May 1939.—In exercise of the powers conferred by clause (*b*) of sub-section (*1*) of section 247 of the Government of India Act, 1935, read with section 276 of the said Act, the Governor is pleased to make the following amendment in the Fundamental and Subsidiary Rules, namely:—

Amendment.

At the end of S.R. 108 the following shall be added, namely:—

"The allowance admissible under this rule to an officer who with the permission of the Secretary of State enters India by an overland route will be the allowance that he would have been entitled to draw had he disembarked at Bombay."

By order of the Governor,

R. L. WALKER,

Secy. to the Govt. of Bengal.

DEPARTMENT OF PUBLIC HEALTH AND LOCAL SELF-GOVERNMENT.

NOTIFICATIONS.

No. 795M.—30th May 1939.—It is hereby notified for general information that under sub-section (1) of section 145 of the Bengal Municipal Act, 1932 (Bengal Act XV of 1932), the Governor is pleased to add to the list of persons qualified for appointment as municipal assessors, published with notification No. 4152M., dated the 15th July 1935, as subsequently amended, the name of the following person under "Presidency Division":—

"30. Babu Bama Charan Mallik".

Calcutta.—No. 618L.S.-G.—5th June 1939.—Rai Girish Chandra Sen Bahadur, Deputy Secretary to the Government of Bengal, Public Health and Local Self-Government Department, is allowed leave on average pay for two months, with effect from the 6th June 1939, under rule 81 (*b*) (*ii*) of the Fundamental Rules.

Calcutta.—No. 619L.S.-G.—5th June 1939.—Rai Hiran Lal Mukharji Bahadur, Additional Deputy Secretary to the Government of Bengal, Public Health and Local Self-Government Department, is appointed to act as Deputy Secretary to the Government of Bengal, Public Health and Local Self-Government Department, for the period of two months, with effect from the 6th June 1939, during the absence, on leave, of Rai G. C. Sen Bahadur.

Calcutta.—No. 622L.S.-G.—5th June 1939.—Mr. B. K. Mukharji, Deputy Magistrate and Deputy Collector, is appointed to act as Additional Deputy Secretary to the Government of Bengal, Public Health and Local Self-Government Department, for a period of two months, with effect from the 6th June 1939, in place of Rai H. L. Mukharji Bahadur, appointed to act as Deputy Secretary to the Government of Bengal, Public Health and Local Self-Government Department.

No. 621L.S.-G.—5th June 1939.—Mr. B. K. Mukharji, Deputy Magistrate and Deputy Collector, is appointed as a Special Officer in the Department of Public Health and Local Self-Government for the period from the 1st June 1939 to the 5th June 1939, both days inclusive.

By order of the Governor,

G. S. DUTT,

Secy. to the Govt. of Bengal.

Medical.

NOTIFICATIONS.

Calcutta.—No. 970Medl.—22nd May 1939.—Lt.-Col. F. J. Anderson, I.M.S., Professor of Surgery, Medical College, Calcutta, is granted leave *ex*-India for two months, namely, leave on average pay for twenty-three days and leave on half average pay for the remaining period, under rules 81 (*b*) (*i*) and 81 (*d*) of the Fundamental Rules, with effect from the 18th May 1939.

Calcutta.—No. 971Medl.—22nd May 1939.—Dr. D. C. Chakraverty, Professor of Clinical Surgery, Medical College, Calcutta, is appointed to act as Professor of Surgery of the same institution, during the absence, on leave, of Lt.-Col. F. J. Anderson, I.M.S., or until further orders.

Calcutta.—No. 972Medl.—22nd May 1939.—Dr. P. Chatterjee, Honorary Senior Visiting Surgeon, Medical College Hospitals, Calcutta, is appointed to act as Professor of Clinical Surgery, Medical College, Calcutta, *vice* Dr. D. C. Chakraverty.

Calcutta-Mymensingh. — No. 979Medl.—23rd May 1939.—Dr. Sachindra Nath Roy, on supernumerary duty at the Medical College Hospitals, Calcutta, is posted to the Tangail subdivision and dispensary in the district of Mymensingh, *vice* Dr. Probhas Chandra Banerjee.

Darjeeling.—No. 980Medl.—23rd May 1939.—In exercise of the power conferred by clause (*b*) of section 3 of the Indian Lunacy Act, 1912 (IV of 1912), the Governor is pleased to empower Babu Dhirendra Mohan Gupta, Deputy Magistrate and Deputy Collector, Darjeeling, to perform the function of a Magistrate under the Act in the district of Darjeeling.

Calcutta.—No. 1066Medl.—30th May 1939.—Dr. Jitendra Nath Maitra, Teacher of Pathology, Campbell Medical School, Calcutta, is granted leave on average pay for the period from the 20th May 1939 to the 13th July 1939, preparatory to retirement under rules 81 (*b*) (*ii*) and 82 (*b*) of the Fundamental Rules.

Calcutta. — No. 1067Medl. — 30th May 1939.—Dr. Dhruba Mohan Chatterjee, Demonstrator of Pathology, Medical College, Calcutta, is appointed temporarily to be Teacher of Pathology, Campbell Medical School, Calcutta, *vice* Dr. Jitendra Nath Maitra.

Calcutta.—No. 1068Medl.— 30th May 1939.—Dr. Jamini Bhusan Banerjee, on supernumerary duty at the Medical College Hospitals, Calcutta, is appointed temporarily to be Demonstrator of Pathology, Medical College, Calcutta, *vice* Dr. Dhruba Mohan Chatterjee.

Jalpaiguri-Calcutta. — No. 1069Medl. — 30th May 1939.—Dr. Sachindra Nath Choudhury, on relief by Dr. Ajit Kumar Datta Gupta at Jalpaiguri, has been placed on supernumerary duty at the Medical College Hospitals, Calcutta.

Calcutta.—No. 1070Medl.—30th May 1939. —Dr. W. H. Collins, I.M.D., Medical Officer of His Excellency the Governor's Staff Dispensary, is granted combined leave *ex*-India for one year with effect from the date on which he is relieved, namely, leave on average pay for four months, under rule 100(*a*) (*i*) of the Fundamental Rules and furlough under the Military Rules for the remaining period.

Calcutta.—No. 1071Medl.—30th May 1939. —4th Class Military Assistant Surgeon Dr. P. J. Fonceca, I.M.D., House Surgeon, Presidency General Hospital, Calcutta, on relief, is appointed to be Medical Officer of His Excellency the Governor's Staff Dispensary, *vice* Dr. W. H. Collins, I.M.D.

Calcutta.—No. 1072Medl.—30th May 1939. —Dr. J. A. Hyde, I.M.D., Deputy Superintendent, Campbell Hospital, Calcutta, on relief, is appointed to be House Surgeon, Presidency General Hospital, Calcutta, *vice* Dr. P. J. Fonceca, I.M.D.

Calcutta.—No. 1073Medl.—30th May 1939. —Dr. Sachindra Nath Choudhury, on supernumerary duty at the Medical College Hospitals, Calcutta, is appointed to act, until further orders, as Deputy Superintendent, Campbell Hospital, Calcutta, *vice* Dr. J. A. Hyde, I.M.D.

By order of the Governor,

G. S. DUTT,

Secy. to the Govt. of Bengal.

Public Health.

NOTIFICATION.

No. 742P.H.—6th June 1939.— In exercise of the powers conferred by clauses (*e*) and (*m*) of section 311 of the Bengal Municipal Act, 1932 (Ben. Act XV of 1932), the Governor is pleased to make the following amendments in the rules published under notification No. 1501P.H., dated the 2nd August 1926, as subsequently amended, viz.:—

Amendments.

(1) *After* sub-clause (*iii*) of clause (*2*) of rule 8 of the said rules, *add* the following sub-clause:—

"(*iv*) in the case of pumping plant driven by electricity, in P. H. D. Forms Nos. 6C and 6D (Appendix A),".

(2) *After* P. H. D. Form No. 6B in Appendix A *insert* the following Forms.

APPENDIX A.

P. H. D. Form No. 6C.

Report on an examination of electrically driven pumping sets of ....Water Works made by.............................. on the.................19 .

D. C. MOTORS.

1. Description of motors, noting maker's name, date of erection, B.H.P. type, volts, amperes, rating and average working hours.	
2. Did you examine the motors, and if so, with what result?	
3. Did you take the temperatures during normal or full load conditions; if so, give them.	
4. Did you test the insulation resistance? If so, with what result?	
5. What is the condition of the motor, and do you recommend any repairs or adjustments?	
6. What is the condition of the thrust and other bearings? Do they run cool, and free from defects? Are they properly lubricated?	

7. Are the brushes in order and set properly?	
8. Have you measured the air gaps by means of feeler gauges? If so, give results.	
9. Did you examine the switches, fuses, starters and other parts of the control gear? If so, give the result of your examination.	
10. Did you recommend any change, renewal of parts or repairs?	
11. Did you test the ammeters with the standard testing set? If so, with what results?	
12. General remarks. Here give your recommendations for the better or more efficient performance of the machines examined, or for provision of spares, or other improvements. All major repairs which have been carried out since last report should be mentioned.	

APPENDIX A.

P. H. D. Form No. 6D.

Report on an examination of electrically driven pumping sets of ....Water Works made by............................ on the.................19 .

A. C. MOTORS.

1. Description of motors, noting maker's name, date of erection, B.H.P. type, volts, amperes, phase, cycle, rotor and stator current.	
2. What is the starting current and the current at load?	
3. Did you examine the motors, and if so, with what results?	
4. Did you take the temperatures of the motor body, stator core, winding, slip rings, and inlet and outlet air? If so, give them.	
5. Did you examine the insulation resistances of the stator windings to earth, between phases, rotor windings to earth and slip rings to earth?	

6. What is the condition of the motors? Do you recommend any repairs or adjustments?	
7. Have you measured the air gaps by means of feeler gauges? If so, give the measurements.	
8. How do the brushes bear on the slip rings, and are the brushes of suitable quality?	
9. Do the roller and thrust bearings run cool and free from any side play? Are they in proper adjustment and well lubricated?	
10. Have you examined that all the incoming leads from circuit breaker to stator terminals, and oil immersed controller to slip ring terminals are perfectly tight?	
11. Did you examine the switches, fuses, starters, and other parts of the control gear? If so, give the result of your examination.	

12. Do you recommend any change, renewal of parts or repairs?	
13. Did you test the ammeters with the standard testing set? If so, with what results.	
14. Have you any recommendations to make for the better performance of the machines, or provision of spares?	
15. Have you examined the condensers and do they function properly?	
16. Have you ascertained the P. F. of the motors under normal working conditions? If so, state the corrected P. F. of the motors.	

TRANSFORMERS.

17. Description, noting maker's name, type, phase, cycle, rated K.V.A. and voltage ratio at full load.	
18. Did you take the temperature rise as measured by the resistance of the windings? If so, give them.	
19. Is the level of oil correct, or does the oil require replenishing?	

20. Is the oil in use of suitable grade? State when the oil was replenished or renewed last.	
21. Do you recommend any change or improvement?	
22. General remarks. All major repairs which have been carried out since last report should be mentioned here, also any recommendations for improvement of the plant.	

G. S. DUTT,
Secy. to the Govt. of Bengal.

DEPARTMENT OF COMMUNICATIONS AND WORKS (COMMUNICATIONS AND BUILDINGS).

Establishment.

NOTIFICATION.

No. 45—26th May 1939.—In exercise of the powers conferred by clause (*b*) of sub-section (*2*) of section 241 of the Government of India Act, 1935, read with section 276 of the said Act, the Governor is pleased to direct that the following amendments shall be made in the Bengal Public Works Department Code (First Edition), namely:—

Amendments.

I. The words "or from the Electrical Overseer Establishment" shall be added after the words "Subordinate Engineering Service" and before the close of the bracket in the fourth line of paragraph 82 of the said code as amended by correction slip No. 114.

II. The words "in the case of an officer other than an Electrical Assistant Engineer" shall be added after the words "The examination" in the first line of paragraph 82(*c*) of the said code.

III. The sentence "In the case of an Electrical Assistant Engineer the examination will be limited to testing the application of the knowledge of the officer in carrying out departmental work, the preparation of estimates, and his knowledge of accounts and departmental rules and regulations" shall be added before the last sentence of paragraph 82(*c*) of the said code

IV. The first sentence of paragraph 82(*d*) of the said code shall be substituted for the following:—

"The examination will be conducted by a committee convened by the Chief Engineer. In the case of an officer other than an Electrical Assistant Engineer the committee will be composed of one Superintending Engineer of the Indian Service of Engineers or of the Bengal Senior Service of Engineers as President and two Executive Engineers of the Indian Service of Engineers or of the Bengal Senior Service of Engineers as members. In the case of an Electrical Assistant Engineer the committee will be composed of the Superintending Engineer, Electrical Circle, as President and two Electrical Executive Engineers as members."

By order of the Governor,

J. R. BLAIR,
Secy. to the Govt. of Bengal.

Railway.

NOTIFICATION.

No. 11R.—30th May 1939.—The following short advertisement issued by the Federal Public Service Commission is republished for general information:—

"In accordance with the Notice published in the *Gazette of India*, dated the 20th May 1939, an examination for recruitment to (1) the Indian Railway Service of Engineers, (2) the Superior Telegraph Engineering and Wireless Branches of the Indian Posts and Telegraphs Department, and (3) the Central Engineering Service, Class I, will be held by the Federal Public Service Commission at Delhi, beginning on the 1st November 1939. The last date for the receipt of application is the 5th July 1939."

Copies of the Rules, application forms and full particulars may be obtained, on application, from the Secretary to the Government of Bengal, Department of Communications and Works, Writers' Buildings, Calcutta.

J. R. BLAIR,
Secy. to the Govt. of Bengal.

DEPARTMENT OF COMMUNICATIONS AND WORKS.

Irrigation.

NOTIFICATIONS.

No. 17-I.—22nd April 1939.—It is hereby notified for general information that in exercise of the powers conferred by sections 6 and 11 of the Canals Act, 1864 (Bengal Act V of 1864), the Governor intends to make the following amendment in the rules and schedules of rates of tolls for the Midnapore Canal with branch to Narayangarh (published in notification No. 5, dated the 19th June 1917, in Part I of the *Calcutta Gazette* of the 20th idem), as subsequently amended, in supersession of notification No 1-I., dated the 6th January 1934 (published at page 87 of Part I of the *Calcutta Gazette* of the 11th idem).

2. Any objection or suggestion with respect to the draft amendment should reach the undersigned not later than the 9th June 1939:—

Draft amendment.

For the schedule of rates of tolls to be charged on the Midnapore Canal and the Narayangarh distributary, substitute the following:—

"*Schedule of rates of tolls to be charged on the Midnapore Canal and the Narayangarh distributary.*

Entering from both the east and the west.

Description	Range I 7 miles Uluberia to Bansberia or *vice versa*		Range II 11 miles, Dainan to Panskura or *vice versa*		Range IV 11 miles, Panskura to Balichak or *vice versa*		Range V 13½ miles, Balichak to Mohanpur or 26 miles, Balichak to Narayangarh distributary *via* Krishtanagar or 19½ miles, Mohanpur to Narayangarh distributary *via* Krishtanagar or *vice versa*		
	Rs	a.	Rs	a.	Rs	a	Rs.	a	p.
Loaded vessel, per 100 maunds	0	8	0	12	0	12	1	4	0
Empty vessel, per 100 maunds	0	4	0	6	0	6	0	10	0
Timber in rafts or loose, per timber.	0	2	0	2	0	2	0	3	0
Piles in rafts or loose, per 100 piles	1	0	1	0	1	0	1	10	0
Bamboos in floats, per 100	0	4	0	4	0	4	0	6	6
Cocoanut rafts in floats, per 100 cocoanuts.	0	2	0	3	0	3	0	5	0

Note.—Toll will be realised at Uluberia, Bansberia, Dainan, Panskura and Balichak toll stations."

No. 18-I.—28th April 1939 – The following draft rules, which, in exercise of the power conferred by section 11 of the Canals Act, 1864 (Bengal Act V of 1864), the Governor proposes to make for providing a control station at Namkhana for the recording of names and other particulars of steamers and other vessels plying in the line of navigation known as the Sundarbans Steamer Route as defined in the Irrigation Department notification No. 230, dated the 23rd July 1895, are hereby published for the information of persons likely to be affected thereby.

2. Any objection or suggestion with respect to the draft rules should reach the undersigned not later than the 9th June 1939·—

Draft Rules.

1. There shall be a control station at Namkhana at the junction of the river Hetalia Doania, Doagra Channel and Gheaputty khal, and two control officers shall be posted at the said station, whose duty will

be to record in a register to be maintained for the purpose the names and the particulars referred to in rule 3 of all steamers, flats or barges towed by such steamers and square built boats plying in the Sundarbans Steamer Route.

2. Every vessel referred to in rule 1 passing through the Sundarbans Steamer Route shall stop at Namkhana for the purpose of its record being kept by the control officer.

3. After the vessel has been stopped the Serang of the vessel shall shout out the name of the vessel with name of the owner or owners as also the address of the owner or owners, as the case may be.

4. For any infringement of rules 2 and 3 the person in charge of the vessel or other person in fault shall be punishable with fine not exceeding fifty rupees.

No. 19-I.—28th April 1939.—The following draft of an amendment, which, in exercise of the power conferred by section 11 of the Canals Act, 1864 (Bengal Act V of 1864), the Governor proposes to make in the rules for the lines of navigation known as the Calcutta and Eastern Canals, Tolly's Nullah and Sundarbans Steamer Route published under notification No. 16-I., dated the 14th April 1924, is hereby published for the information of persons likely to be affected thereby.

2. Any objection or suggestion with respect to the draft amendment should reach the undersigned not later than the 9th June 1939:—

Draft amendment.

In rule 26 of the said rules for the words "Calcutta Canals or Tolly's Nullah" *substitute* the words "Calcutta Canals, Tolly's Nullah or Sundarbans Steamer Route".

By order of the Governor,

J. R. BLAIR,

Secy. to the Govt. of Bengal.

DEPARTMENT OF COMMERCE AND LABOUR.

Commerce.

NOTIFICATIONS.

No. 1601Com.—26th May 1939.—In exercise of the power conferred by section 51 of the Indian Electricity Act, 1910 (IX of 1910), the Governor is pleased to confer on the Calcutta Electric Supply Corporation, Limited, the licensees of the Calcutta Electric License, 1907, for the purpose of erecting an overhead distributor in the private common passage leading to premises Nos. 2/1, 2/2, 2/3 and 2/4, Shah Aman Lane, Kidderpore, Calcutta, situated within the area of supply of the said Corporation, and for repairing the same whenever necessity arises, the powers which the telegraph authority possesses under sections 10 to 19 of the Indian Telegraph Act, 1885 (XIII of 1885), with respect to the placing of telegraph lines and posts for the purposes of a telegraph established or maintained by Government or to be so established or maintained. The exercise of the powers hereby conferred is subject to the provisions of the said Indian Telegraph Act, 1885.

No. 1623Com.—27th May 1939.—In exercise of the power conferred by section 51 of the Indian Electricity Act, 1910 (IX of 1910), the Governor is pleased to confer on the Calcutta Electric Supply Corporation, Limited, licensees of the Calcutta Electric License, 1907, for the purpose of laying an underground cable in the private common passage leading to premises Nos. 16, 17, 18, 19A, 19B, 19C, and 20 Chakrabere Lane, Bhowanipore, Calcutta, situated within the area of supply of the said Corporation and for repairing whenever necessity arises, the powers which the telegraph authority possesses under sections 10 to 19 of the Indian Telegraph Act, 1885 (XIII of 1885), with respect to the placing of telegraph lines and posts for the purposes of a telegraph estabilshed or maintained by Government or to be so established or maintained. The exercise of the powers hereby conferred is subject to the provisions of the said Indian Telegraph Act, 1885.

No. 1643Com.—30th May 1939.—In pursuance of rule 4 of the Bengal Boiler Rules, 1928, made under section 29 of the Indian Boilers Act (V of 1923), the Governor is pleased to appoint the gentlemen named below, to be members of the Boiler Commission, Bengal, with effect from the 24th June 1939:—

(1) Mr. W. Gow of Messrs. Burn & Co., Ltd.

(2) Mr. W. H. W. Urquhart of Messrs. Andrew Yule & Co., Ltd.

W. ISLAM,

Dy. Secy. to the Govt. of Bengal.

REVENUE DEPARTMENT.

Land Revenue.

NOTIFICATIONS.

Birbhum.—No. 6218L.R.—27th May 1939.—Babu Dhirendra Nath Banarji, Deputy Collector, Birbhum, is appointed to be an Assistant Settlement Officer in that district, with effect from the date on which he joins his settlement duties in that district.

Birbhum.—No. 6219L.R.—27th May 1939.—Under the provisions of section 3(*14*) of the Bengal Tenancy Act, 1885 (Act VIII of 1885), Babu Dhirendra Nath Banarji, Deputy Collector, is authorised to discharge, in the district of Birbhum, the functions of a Revenue Officer, under Chapter X of that Act, so far as they relate to surveys and the preparation of record-of-rights.

He is also vested with the powers of an Assistant Settlement Officer, under Chapter VII, Part I, of the rules under the Bengal Tenancy Act, in respect of the aforesaid area.

Birbhum.—No. 6220L.R.—27th May 1939.—In exercise of the powers conferred by section 35 of the Bengal Land Revenue Settlement Regulation, 1822 (Bengal Regulation VII of 1822), the Governor is pleased to order that Babu Dhirendra Nath Banarji, Deputy Collector, shall exercise, in the district of Birbhum, the authority of a Collector under the Bengal Land Revenue Assessment (Resumed Lands) Regulation, 1819 (Bengal Regulation II of 1819).

Mymensingh.—No. 6244L.R.—29th May 1939.—Under the provisions of section 3(*14*) of the Bengal Tenancy Act, 1885 (Act VIII of 1885), Babu Manmatha Nath Ghosh Hazra, Settlement Kanungo, is authorised to discharge, in the district of Mymensingh, the functions of a Revenue Officer, under Chapter X of that Act, so far as they relate to surveys and the preparation of record-of-rights.

ERRATUM.

Chittagong. — No. 6426L.R. — 3rd June 1939.—In line five of notification No. 3607-L.R., dated the 23rd March 1939, published at page 695, Part I of the *Calcutta Gazette* of 30th March 1939, *for* the words "24th October" *read* "22nd October".

Land Acquisition.

NOTIFICATIONS.

Faridpur.—No. 6287L.A.—30th May 1939.—Whereas it appears to the Governor that land is likely to be required to be taken by Government at the public expense for a public purpose, viz., for re-excavation of the Jaliabari khal, in the village of Kajlidanga Bil No. 69, Majlispur No. 70, Purapara No. 184, Brahmandanga No. 186, Bil Maura No. 188, and Gazaria No. 192, thana Nagarkanda, pargana Habeli, zilla Faridpur, it is hereby notified that for the above purpose a piece of land measuring, more or less, 41.72 acres, comprising of entire cadastral survey plot No. 36 and part of cadastral survey plots Nos. 37, 38, 39, 40, 52, 55, 56, 57, 58, 62, 63, 64, 65, 518, 118, 21, 35, 244, 240, 521, 522, 235, 234, 232, 231, 230, 229, 227, 119, 122, 123, 124, 126, 127, 132, 135, 137, 138, 140 and 141 of village Majlispur No. 70, part of cadastral survey plot No. 2 of village Kajalidanga Bil No. 69, entire cadastral survey plot No. 195 and part of cadastral survey plots Nos. 2, 3, 4, 5, 7, 9, 13, 14, 28, 29, 49, 51, 52, 53, 54, 80, 81, 85, 86, 115, 114, 123, 124, 125, 182, 183, 185, 186, 187, 188, 189, 193, 194, 192, 196 197, 198, 199, 200, 203, 204 and 205 of village Purapara No. 184, entire cadastral survey plots Nos. 337, 566, 567 and part of cadastral survey plots Nos. 224, 225, 226, 227, 223, 222, 221, 220, 217, 216, 215, 214, 213, 210, 209, 208, 205, 206, 204, 203, 202, 201, 200, 198, 199, 197, 196, 194, 193, 189, 188, 184, 185, 231, 310, 311, 313, 314, 315, 324, 325, 328, 327, 326, 331, 332, 333, 334, 336, 338, 556, 565, 564, 586, 559, 561, 560, 580, 581 and 582 of village Brahmandanga No. 186, part of cadastral survey plot No. 24 of village Bil Maura No. 188, and entire cadastral survey plots Nos. 1478, 1480, and part of cadastral survey plots Nos. 1275, 1276, 1309, 1308, 1310, 1311, 1312, 1307, 1313, 1314, 1315, 1316, 1317, 1318, 1305, 1304, 1303, 1302, 1299, 1298, 1297, 1321, 1393, 1329, 1330, 1331, 1387, 1385, 1345, 1346, 1347, 1384, 1379, 1378, 1376, 1400, 1373, 1374, 1375, 1409, 1411, 1408, 1487, 1407, 1406, 1405, 1461, 1429, 1430, 1507 ,1506, 1462, 1465, 1467, 1505, 1503, 1502, 1501, 1500, 1476, 1477, 1479 1498, 1496, 1488, 1489, 1481, 1484, 1483, 1485 and 1456 of village Gazaria No. 192, is likely to be required within the aforesaid villages of Kajlidanga Bil No. 69, Majlispur No. 70, Purapara No. 184, Brahmandanga No. 186, Bil Maura No. 188 and Gazaria No. 192.

This notification is made, under the provisions of section 4 of Act I of 1894, to all whom it may concern.

A plan of the land may be inspected in the office of the Collector of Faridpur as well as in the office of the Executive Engineer, Khulna Division.

In exercise of the powers conferred by the aforesaid section, the Governor is pleased to authorise the officers for the time being engaged in the undertaking, with their servants and workmen, to enter upon and survey the land and do all other acts required or permitted by that section.

Any person interested in the above land, who has any objection to the acquisition thereof, may, within thirty days after the date on which public notice of the substance of this notification is given in the locality, file an objection in writing before the Collector of Faridpur.

Chittagong.—No. 6289L.A.—30th May 1939.—Whereas it appears to the Governor that land is likely to be required to be taken by Government at the public expense for a public purpose, viz., for Kalarpole beat house in the village of Chafra, pargana Patiya, zilla Chittagong, it is hereby notified that for the above purpose a piece of land, comprising revisional survey plots Nos. 827 and 828, and measuring, more or less, 0·55 of an acre, is likely to be required within the aforesaid village of Chafra.

This notification is made, under the provisions of section 4 of Act I of 1894, to all whom it may concern.

A plan of the land may be inspected in the office of the Collector of Chittagong.

In exercise of the powers conferred by the aforesaid section, the Governor is pleased to authorise the officers for the time being engaged in the undertaking, with their servants and workmen, to enter upon and survey the land and do all other acts required or permitted by that section.

Any person interested in the above land, who has any objection to the acquisition thereof, may, within thirty days after the date on which public notice of the substance of this notification is given in the locality, file an objection in writing before the Collector of Chittagong.

Calcutta.—No. 6360L.A.—1st June 1939.—Whereas it appears to the Governor that land is likely to be required to be taken by Government at the public expense for a public purpose, viz., for accommodation for the Special Branch of the Calcutta Police in ward No. XVII of the Calcutta Municipality in the city of Calcutta, it is hereby notified that for the above purpose a piece of land comprising premises No. 14, Lord Sinha Road, and measuring, more or less, 0·5091 of an acre, bounded on the—

North—By Lord Sinha Road,

East—By premises No. 15, Lord Sinha Road and portion of premises No. 12, Lord Sinha Road,

South—By premises No. 12, Lord Sinha Road,

West—By premises No. 13, Lord Sinha Road,

is likely to be required within the aforesaid ward No. XVII of the Calcutta Municipality in the city of Calcutta.

This notification is made, under the provisions of section 4 of Act I of 1894, to all whom it may concern.

A plan of the land may be inspected in the office of the First Land Acquisition Collector at No. 5, Bankshall Street, Calcutta.

In exercise of the powers conferred by the aforesaid section, the Governor is pleased to authorise the officers for the time being engaged in the undertaking, with their servants and workmen, to enter upon and survey the land and do all other acts required or permitted by that section.

Any person interested in the above land, who has any objection to the acquisition thereof, may, within thirty days after the date on which public notice of the substance of this notification is given in the locality, file an objection in writing before the First Land Acquisition Collector at No. 5, Bankshall Street, Calcutta.

24-Parganas. — No. 6374L.A.—1st June 1939.—Whereas it appears to the Governor that land is likely to be required to be taken by Government at the expense of the district board, 24-Parganas, for a public purpose, viz., for the diversion of the Sherpur unmetalled road, in the villages of Khelarampur and Ramchandrapur, jurisdiction list Nos. 9 and 13, respectively, thana Magrahat, pargana Baridhati, district 24-Parganas, it is hereby notified that for the above purpose two pieces of land comprising portions of cadastral plots Nos. 299, 300, 305 to 309, 349 to 353, 356, 360, 362, 509 to 516, 552, 553, 555 and 1796 and entire plots Nos. 554, 357, 358 and 359 of village Khelarampur and portions of cadastral plots Nos 438 to 444, 446, 451, 452, 455 to 459, 461, 462, 463, 467, 468, 472, 473, 597 to 599, 655 to 659, 668 to 674, 677, 664, 665, 710, 721, 722, 1002 and 1003 of village Ramchandrapur, and altogether measuring, more or less, 8·22 acres, are likely to be required within the aforesaid villages of Khelarampur and Ramchandrapur

This notification is made, under the provisions of section 4 of Act I of 1894, to all whom it may concern.

A plan of the land may be inspected in the office of the Land Acquisition Deputy Collector, 24-Parganas.

In exercise of the powers conferred by the aforesaid section, the Governor is pleased to authorise the officers for the time being engaged in the undertaking, with their servants and workmen, to enter upon and survey the land and do all other acts required or permitted by that section.

Any person interested in the above land, who has any objection to the acquisition thereof, may, within thirty days after the date on which public notice of the substance of this notification is given in the locality, file an objection in writing before the Collector of 24-Parganas.

ERRATUM.

Tippera.—No. 6226L.A.—27th May 1939.—In the notification No. 10457L.A., dated the 6th May 1937, under section 4 of the Land Acquisition Act, published at pages 1100-1103, Part I of the *Calcutta Gazette* of the 13th idem, in respect of acquisition of land for improvement of the Chittagong Trunk Road from Barkanta to Daudkandi in line 36 of the left column on page 1100 *read* "police-station Chandina" *for* "police-station Daudkandi" only for mauza Bhakrabad (J. L. No. 30) published in lines 18-19 of the left column on page 1100.

DECLARATION.

Tippera.—No. 6222L.A.—27th May 1939.—Whereas it appears to the Governor that land is required to be taken by Government at the expense of the Comilla Municipality for a public purpose, viz., for the extension of the Sadar Hospital ground, in the village of South Chartha within the Comilla Municipality, thana Kotwali, pargana Meherkul, district Tippera, it is hereby declared that for the above purpose a piece of land comprising parts of town survey plots Nos. 38, 96, 97, 344, 346 and 258, and measuring, more or less, 0·19 of an acre, is required within the aforesaid village of South Chartha.

Mines of coal, iron-stone, slate or other minerals lying under the land or any particular portion of the land, except only such parts of the mines and minerals as it may be necessary to dig, or carry away, or use, in the construction of the work for the purpose of which the land is being acquired are not needed.

This declaration is made, under the provisions of section 6 of Act I of 1894, and section 3, clause (1), Act XVIII of 1885, to all whom it may concern.

A plan of the land may be inspected in the office of the Collector of Tippera.

ERRATUM.

Calcutta.—No. 6224L.A.— 27th May 1939.—In line 12 of declaration No. 20569L.A., dated the 26th September 1938, under section 6 of the Land Acquisition Act, I of 1894, published at pages 2180-2181, Part I of the *Calcutta Gazette* of the 6th October 1938, in respect of the acquisition of land required by the Calcutta Improvement Trust for alignment No. IV (Maniktala-Ultadingi Main Road) in ward No. 29 of the Calcutta Municipality in the city of Calcutta, *read* "0·0223" of an acre *for* "0·0217" of an acre.

N. V. H. SYMONS,

Secy. to the Govt. of Bengal.

FOREST AND EXCISE DEPARTMENT.

Forests.

NOTIFICATION.

Jalpaiguri-Chittagong Hill Tracts-Darjeeling.—No. 6412For.—2nd June 1939.—In exercise of the powers conferred by sub-section (*1*) of section 72 of the Indian Forest Act, 1927 (XVI of 1927), the Governor is pleased to invest the undermentioned Subdivisional Forest Officers, *ex-officio*, with the powers mentioned in clauses (*c*) and (*d*) of that section:—

(*1*) The Subdivisional Forest Officers of *Rajabhatkhawa* and *Kumargramduar* subdivisions, in Buxa Forest Division, Jalpaiguri.

(*2*) The Subdivisional Forest Officer of *Mainimukh* subdivision in the Chittagong Hill Tracts Forest Division.

(*3*) The Subdivisional Forest Officer of the *Siliguri Depot and Saw Mill* subdivision, in Kurseong Forest Division, Darjeeling.

Excise.

NOTIFICATIONS.

No. 6324Ex.—30th May 1939.—Maulvi Muhammad Abdullah, Inspector-in-charge of Excise, is allowed leave on average pay for fourteen days, under rule 81(*b*)(*ii*) of the Fundamental Rules, in extension of the leave granted to him under this department notification No. 5072Ex., dated the 28th April 1939.

No. 6362Ex.—1st June 1939.—Maulvi Muhammad Ismail, Sub-Inspector of Excise, was appointed to act as Inspector of Excise from the 1st May 1939 to the 20th May 1939, *vice* Maulvi Muhammad Abdullah, Inspector-in-charge, on leave.

Cinchona.

NOTIFICATIONS.

Darjeeling.—No. 6299Cin.—30th May 1939.—Mr. P. V. Osborne, Manager, Government Cinchona Plantation, Mungpoo, is allowed leave on average pay under rule 81 (*b*) (*i*) of the Fundamental Rules for eight months with effect from the 25th June 1939, or any subsequent date from which he may avail himself of it.

Darjeeling.—No. 6301Cin.—30th May 1939.—Mr. L. G. Richards, Assistant Manager, Government Cinchona Plantation, Mungpoo, is appointed to act as Manager of the plantation during the absence, on leave, of Mr. P. V. Osborne, for a period not exceeding three months, or until further orders, with effect from the 25th June 1939, or any subsequent date on which he takes charge.

Darjeeling.—No. 6302Cin.—30th May 1939.—Mr. K. S. Jonaja, Overseer, Cinchona Plantation, is appointed to act as Assistant Manager, Government Cinchona Plantation, Mungpoo, in place of Mr. L. G. Richards for a period not exceeding three months, or until further orders, with effect from the 25th June 1939, or any subsequent date on which he takes charge.

By order of the Governor,

H. GRAHAM,

Secy. to the Govt. of Bengal.

Orders by the Commissioner of Excise, Bengal.

No. 14Exc. — 2nd June 1939. — Babu Bhupendra Narayan Deb, temporary Inspector of Excise, Burdwan, is allowed six months' leave on average pay under proviso to rule 81(*b*)(*ii*) of the Fundamental Rules with effect from the date on which he is relieved.

D. MACPHERSON,

Commissioner of Excise, Bengal.

CO-OPERATIVE CREDIT AND RURAL INDEBTEDNESS DEPARTMENT.

Rural Indebtedness.

NOTIFICATIONS.

Malda.—No. 1117R.I.—27th May 1939.—In exercise of the power conferred by sub-section (*1*) of section 40 of the Bengal Agricultural Debtors Act, 1935 (Bengal Act VII of 1936), and with reference to notification No. 699T.R.I., dated the 23rd October 1937, the Governor is pleased to appoint Babu Pramatha Nath Lahiri, munsif of Nawabganj, in the Sadar subdivision of the Malda district, as a Special Appellate Officer, within the area included in the jurisdiction of the Nawabganj munsifi, in addition to the Special Appellate Officer appointed by the aforesaid notification.

Jalpaiguri.—No. 1142R.I.—29th May 1939.—In exercise of the power conferred by sub-section (*1*) of section 3 of the Bengal Agricultural Debtors Act, 1935 (Bengal Act VII of 1936), and in partial modification of the following notifications, sanctioning the establishment of certain Debt Settlement Boards in the Sadar subdivision of the Jalpaiguri district, the Governor is pleased to declare that the area for which each such Board is established will also comprise the following unions as noted against each:—

No. and date of notification.	Name of the Board.	Where published.	Name of union.
10144L.R., dated the 14th July 1936.	Pochagarh ..	Page 1852 of Part I of the *Calcutta Gazette*, dated the 30th July 1936.	Kamat-Kajaldighi, Dwarikamari-Amarakhana.
Ditto ..	Boda ..	Ditto ..	Marea Bamanhat.
Ditto ..	Debiganj ..	Ditto ..	Sonahar-Mallikadaha Debidoba.
Ditto ..	Shikarpur ..	Ditto ..	Mantadari.
491T.R.I., dated the 8th June 1937.	Haripur-Maidandighi.	Page 1537 of Part I of the *Calcutta Gazette*, dated the 24th June 1937.	Benghari Banagram.
Ditto ..	Kharija-Berubari ..	Ditto ..	South Berubari, Nagar Berubari.
Ditto ..	Boalmari-Nandanpur.	Ditto ..	Mondalghat.
Ditto ..	Dandapal-Guagram	Ditto ..	Sundardighi-Mallikadaha.
Ditto ..	Ghagra ..	Ditto ..	Baguladangi.
Ditto ..	Chandanbari ..	Ditto ..	Nagar Sakoa.
Ditto ..	Thatpara ..	Ditto ..	Magura.
Ditto ..	Kharia ..	Ditto ..	Paharpur, Patkata.

Khulna.—No. 1144R.I.—29th May 1939.—In exercise of the power conferred by sub-section (*1*) of section 3 of the Bengal Agricultural Debtors Act, 1935 (Bengal Act VII of 1936), the Governor is pleased to establish the undermentioned Special Debt Settlement Board in the Bagerhat subdivision of the Khulna district for the local area shown against it:—

Name of Special Debt Settlement Board.	Name of subdivision comprising the local area.
Bagerhat Central Co-operative Bank ...	Bagerhat.

2. In exercise of the power conferred by section 7 of the said Act, the Governor is pleased to empower the said Board to exercise powers under sub-section (*2*) of section 9, sub-section (*2*) of section 13, clause (*b*) of sub-section (*1*) of section 19, and section 21 of the said Act.

Dacca.—No. 1194R.I.—3rd June 1939.—In exercise of the power conferred by sub-section (*1*) of section 3 of the Bengal Agricultural Debtors Act, 1935 (Bengal Act VII of 1936), the Governor is pleased to establish the undermentioned Debt Settlement Board in the Narayanganj subdivision of the Dacca district for the local area shown against it:—

Name of Debt Settlement Board.	Name of union comprising the local area.
Sreenagar-Paratali ...	Sreenagar-Paratali.

2. In exercise of the power conferred by section 7 of the said Act, the Governor is pleased to empower the above Debt Settlement Board to exercise the power under sub-section (*2*) of section 9 and sub-section (*2*) of section 13 of the said Act.

Mymensingh.—No. 1195R.I.—3rd June 1939.—In exercise of the power conferred by sub-section (*1*) of section 3 of the Bengal Agricultural Debtors Act, 1935 (Bengal Act VII of 1936), and in partial modification of notification No. 373T.R.I., dated the 29th May 1937, sanctioning, among others, the establishment of Dhaki Debt Settlement Board in the Kishoreganj subdivision of Mymensingh district, the Governor is pleased to declare the area for which the said Board is established to be the whole of Dhaki and Elongjuri unions.

ERRATUM.

24-Parganas.—No. 1143R.I.—29th May 1939.—In notification No. 752R.I., dated the 6th April 1939, published at page 809 of Part I of the *Calcutta Gazette*, dated the 13th April 1939, *read* "Belpukur" *for* "Rangafala" under the column "Name of union comprising the local area" against the Rangafala Debt Settlement Board established in the Diamond Harbour subdivision of the 24-Parganas district.

E. W. HOLLAND,

Joint Secy. to the Govt. of Bengal.

Co-operative Societies.

Orders by the Registrar of Co-operative Societies, Bengal.

No. 51-L.—1st June 1939.—Whereas I am of opinion, as the result of an enquiry held into the constitution, working and financial condition of the Bijoypur Madhyapara Jouth Bank (registered No. 694 of 1927), in the subdivision Bhola in the district of Bakarganj, under sub-section (*1*) of section 35 of the Co-operative Societies Act, II of 1912, that the society ought to be dissolved.

Now, therefore, in exercise of the power conferred by sub-section (*1*) of section 39 of the same Act, I hereby cancel the registration of the said society.

And further, in exercise of the power conferred by sub-section (*1*) of section 42 of the same Act, I hereby appoint the Inspector of Co-operative Societies, Bhola, to be liquidator of the said society.

A. M. ARSHAD ALI,

Registrar of Co-operative Societies, Bengal.

EDUCATION DEPARTMENT.

NOTIFICATIONS.

Calcutta.—No. 1385Edn.—29th May 1939.—Dr. Nalini Kanto Brahma, Professor of Philosophy, Presidency College, Calcutta, in the Bengal Educational Service, acted in the Bengal Senior Educational Service for the period from the 7th to the 25th March 1939, *vice* Dr. P. D. Shastri, on leave.

Calcutta.—No. 1386Edn.—29th May 1939.—Mr. K. Zachariah, Principal, Islamia College, Calcutta, is allowed leave on average pay for ten days with effect from the 17th April 1939, under Fundamental Rules 81(*b*)(*i*) and 82(*b*), in combination with the summer vacation of the College extending from the 27th April to the 2nd July 1939, under Fundamental Rule 82(*d*).

Darjeeling.—No. 1387Edn.—29th May 1939.—Miss Muriel Guy Lee is appointed as Art Mistress, Dow Hill Girls' School, Kurseong, with effect from the date on which she joins the appointment, *vice* Miss B. M. Cooper, retired.

Calcutta.—No. 1392Edn.—29th May 1939.—Khan Bahadur Maulvi Mohammad Yusuf, Head Master, Anglo-Persian Department, Calcutta Madrasah, is allowed leave on average pay for the period from the 25th March 1939 to the 13th May 1939, under rules 81 (*b*) (*ii*) and 82 (*b*) of the Fundamental Rules.

Tippera.—No. 1406Edn.—2nd June 1939.—Maulvi Answar Ali, Assistant Head Master, Comilla Zilla School, acted in the Bengal Educational Service as Head Master of the school for the period from the 5th to the 20th May 1939, *vice* Maulvi Abdul Mannan on leave.

Calcutta.—No. 1407Edn.—2nd June 1939.—The Governor is pleased to order that Khan Bahadur Mr. Muhammad Maula Baksh, Assistant Director of Public Instruction for Muhammadan Education, Bengal, shall, after his retirement, continue to be a member and the Chairman of the Madrasah Education Committee, constituted in terms of resolution No. 4269Edn., dated the 27th July 1938, and that the Assistant Director of Public Instruction for Muhammadan Education shall be an *ex-officio* member of that Committee.

The Governor is also pleased to order further that Shams-ul-ulama Khan Bahadur Maulvi Muhammad Musa shall be relieved of his duties as the Secretary of the Committee and that Khan Bahadur Maulvi Md. Yusuf, M.A., Head Master, Anglo-Persian Department, Calcutta Madrasah, shall be the Secretary of the Committee but not a member.

No. 1416Edn.—2nd June 1939.—Mr. James Buchanan, Physical Director to the Government of Bengal, is allowed leave for the period from the 4th June 1939, or any subsequent date on which he avails himself of it, to the 31st August 1940, viz., leave on average pay for the periods from the 4th June 1939 to 30th September 1939, from the 1st January 1940 to the 8th January 1940, from the 17th April 1940 to the 23rd April 1940 and from the 1st July 1940 to the 31st August 1940, under rule 81 (*b*) (*i*) of the Fundamental Rules, and study leave for the remaining periods under rules 1A, 2 and 3 of the Study Leave Rules laid down under the Government of India, Finance Department, resolution No. F. 20 (2) C.S.R.—25, dated the 4th February 1925.

Calcutta.—No. 1418Edn.—2nd June 1939.—Babu Kshitindra Nath Roy, Senior Lecturer, College of Physical Education, Calcutta, in the Subordinate Educational Service, is appointed to act in the Bengal General Service as Physical Director to the Government of Bengal, with effect from the 4th June 1939, or any subsequent date on which he assumes the duties of the higher post, *vice* Mr. James Buchanan, on leave, or until further orders.

By order of the Governor,

H. GRAHAM,
Secy. to the Govt. of Bengal.

RESOLUTION—No. 1384EDN.

Calcutta, the 29th May 1939.

The term of office of the members of the Bengal Sanskrit Association having expired and pending consideration of the recommendations of the Enquiry Committee, appointed in terms of resolution No. 3851Edn., dated the 7th December 1936, the Governor is pleased to reconstitute the Association as follows, with effect from the 1st April 1939 till further orders:—

Sir Manmatha Nath Mukherji, KT., M.A., B.L., President.

Thirty-nine members elected by the Tol Pandits in Bengal.

Calcutta.

(1) Pandit Bimalananda Tarkatirtha, 90/3, Grey Street, Calcutta.
(2) Pandit Taranath Tarka Nyayatirtha, 2, Mahendra Bose Lane, Calcutta.

24-Parganas.

(3) Pandit Srijib Nyayatirtha, Bhatpara, 24-Parganas.
(4) Pandit Upendra Chandra Tarkacharyya, Barahanagar, 24-Parganas.

Nadia.

(5) Pandit Atul Krishna Panchatirtha, Chaitanya Chatuspathi, Navadwip, Nadia.

Jessore.

(6) Pandit Baidyanath Panchatirtha, Maheshpur, Jessore.

Khulna.

(7) Pandit Upendranath Smrititirtha, Daulatpur, Khulna.

Murshidabad.

(8) Pandit Gopal Nath Tarkatirtha, Berhampur Jubilee *Tol*, Khagra, Murshidabad.

Burdwan.

(9) Pandit Ramhari Smrititirtha, Bejoy Chatuspathy, Burdwan.
(10) Pandit Kali Kinkar Sattirtha, Gangatikuri, Burdwan.

Howrah.

(11) Pandit Rati Kanta Sankhyatirtha, Sibpur, Howrah.

Hooghly.

(12) Pandit Karunamaya Smrititirtha, Tarakeswar, Hooghly.
(13) Pandit Bhupatinath Sankhyatirtha, Serampore, Hooghly.

Midnapore.

(14) Pandit Narayan Ch. Vidyaratna, Jogikhop, Kaggachia, Midnapore.
(15) Pandit Ramlal Tarkatirtha, Barunya Pingla, Midnapore.
(16) Pandit Navakanta Tarkadarsantirtha, Bhemua, Midnapore.
(17) Pandit Rajendranath Tarkatirtha, Bahari, Midnapore.
(18) Pandit Brajanath Vedantaratna, Totanala, Midnapore.

Bankura.

(19) Pandit Madanmohan Kabyatirtha Joytirbhusan, Bankura.

Birbhum.

(20) Pandit Satkari Smrititirtha, Bilsa Sainthia, Birbhum.

Dacca.

(21) Pandit Priyanath Vidyabhusan, M.A., 41, Imamganj, Dacca.
(22) Pandit Mahendra Chandra Kabyatirtha, Ichapura, Dacca.

Faridpur.

(23) Pandit Haridas Tarkasiddhanta, Dhuljora, Rupapat, Faridpur.
(24) Dr. Ashutosh Sastri, M.A., PH.D., P.R.S., Kabya, Byakaran, Sanskhyatirtha, 2C, Nabin Kundu Lane, Calcutta.

Barisal.

(25) Pandit Harendranath Siddhantabhusan, Kamini Sundari Chatuspathy, Barisal.

Mymensingh.

(26) Pandit Satinath Bidyabhusan, Hemnagar, Mymensingh.
(27) Pandit Kali Krishna Siddhanta Sastri, Jasodal, Bhattacharyyapara, Mymensingh.

Chittagong.

(28) Pandit Hrisikesh Sastri, Sanskrit College, Chittagong.
(29) Pandit Ramsankar Sanskyavedantatirtha, Bhatikhain, Chittagong.

Tippera.

(30) Pandit Chandramohan Kabyabinode, Comilla.
(31) Pandit Sarada Charan Tarkatirtha, Harimangal, Krishnapur, Tippera.

Noakhali.

(32) Pandit Ashutosh Sankhya Vedantatirtha, Sanskrit College, Noakhali.
(33) Pandit Kurunath Nyaya Vyakarantirtha, Feni Noakhali.

Rajshahi.

(34) Pandit Ramani Kanta Siddhantaratna, Sanskrit College, Rajshahi.

Dinajpur.

(35) Pandit Amar Chandra Smriti Sankhyatirtha, Dinajpur.

Rangpur.

(36) Pandit Girijasankar Smrititirtha, Bhitarbanda, Rangpur.

Pabna.

(37) Pandit Jamini Bhusan Smritibhusan, Golaikhali, Pabna.

Malda.

(38) Pandit Jasodhar Kabyatirtha, Araidanga, Malda.

Jalpaiguri.

(39) Pandit Mahendra Kumar Kabyatirtha, Jalpaiguri.

Eight members elected by Prathisthans or distinguished bodies interested in Sanskrit learning.

(1) Mahamahopadhyaya Pandit Bidhusekhar Sastri, 63, South End Park, Ballygunge, Calcutta—By Post-Graduate Department, Calcutta University.
(2) Mahamahopadhyaya Pandit Durga Charan Sankhya Vedantatirtha, 2/1A ,Ganga Prosad Mukherjee Road—By Sanskrit Sahitya Parisad, 17, R. G. Kar Road, Calcutta.
(3) Babu Basanta Kumar Bhattacharyya, Chittagong—By Jagatpur Asram, Chittagong.
(4) Pandit Manmathanath Tarkatirtha, Bhatpara, 24-Parganas—By Mulajore Sanskrit College, Shyamnagar, 24-Parganas.
(5) Pandit Ramesh Chandra Das Gupta, Goila, Barisal—By Kabindra College, Goila, Barisal.
(6) Pandit Sasi Mohan Smrititirtha, Ichhapura, Dacca—By Saraswat Samaj, Dacca.
(7) Pandit Narendranath Panchatirtha, 4A, D. L. Roy Street, Calcutta—By Visuddhananda Vidyalaya, Sivakumar Bhavan and Brahman Sabha, Calcutta.
(8) Babu Jogesh Chandra Choudhury, M.A., B.L., Hemnagar, Mymensingh—By Biseswari Chatuspathi, Dharma Sabha and Hem Chandra Sanatandharma Sabha, Mymensingh district.

Twenty-one members elected by the different District Samajas.

(1) Pandit Kalipada Sastri—By Calcutta Pandit Sabha, 5, Biswakosh Lane, Bagbazar, Calcutta.
(2) Pandit Narayanchandra Smrititirtha —By Pariksha Samaj, Bhatpara, 24-Parganas.
(3) Pandit Isanchandra Smritipanchanan—By Rani Sarajini Devi Sanskrit Samiti, Berhampur (formerly Berhampur Pandit Sabha).

(4) Pandit Nagendra Nath Sastri—By Sarada Parisad, Jessore.
(5) Pandit Jamini Kanta Tarkatirtha—By Daulatpur Saraswat Samaj.
(6) Pandit Dibakar Vedanta Panchanan—By Contai Sanskrit Samiti, Midnapore.
(7) Babu Ram Saran Ghosh, M.A.—By Bankura Saraswat Samaj.
(8) Babu Amritaranjan Mukherjee, M.A.—By Birbhum Sanskrit Parisad, Suri.
(9) Babu Makhan Lal Das Gupta—By Bakla Aryya Sammilani Sabha, Goila, Barisal.
(10) Pandit Annada Charan Tarkabagis—By Idilpur Hitaishini Sabha, Faridpur.
(11) Professor Akshaya Kumar Banerjee—By Mymensingh Dharma Sabha.
(12) Pandit Ramesh Ch. Tarkatirtha—By Rani Hemantakumari Sanskrit College, Rajshahi.
(13) Pandit Taranath Saptatirtha—By Pabna Jnanada Samiti.
(14) Pandit Bhabaranjan Tarkatirtha—By Rangpur Dharma Sabha.
(15) Pandit Niranjan Ch. Tarkabagis—By Chittagong Vidyabodhini Sabha.
(16) Pandit Jasoda Kumar Smrititirtha—By Noakhali Shurid Sammilani Sava.
(17) Pandit Suresh Chandra Kavyatirtha—By Comilla Dharma Sabha.
(18) Pandit Dasarathi Smrititirtha—By Tarakeswar Sanskrit Samaj, district Hooghly.
(19) Pandit Bibhuti Bhusan Bhattacharyya Kavyatirtha, B.A.—By Howrah District Sanskrit Samaj, Satragachi, Howrah.
(20) Mahamahopadhyaya Pandit Bireswar Tarkatirtha—By Burdwan Bejoy Centre.
(21) Pandit Tripathanath Smrititirtha—By Banga Bibudha Janani Sabha, Navadwip.

Twenty members nominated by Government.

Five Anglo-Sanskrit scholars.

(1) Dr. D. N. Mitter, M.A., D.L., 12, Theatre Road, Calcutta.
(2) Mr. W. C. Wordsworth, M.A., The *Statesman* Office, Calcutta.
(3) Dr. R. G. Basak, M.A., PH.D., Professor, Presidency College, Calcutta.
(4) Dr. N. K. Dutt, M.A., PH.D., 26, Lansdowne Terrace, Kalighat, Calcutta.
(5) Dr. Satkari Mukherjee, M.A., PH.D., Calcutta University, Calcutta.

Five distinguished Pandits.

(1) Mahamahopadhyaya Pandit Haridas Siddhantavagish, 41, Suri Lane, Calcutta.
(2) Mahamahopadhyaya Pandit Jogendra Nath Vedantatirtha, Sanskrit College, Calcutta.
(3) Mahamahopadhyaya Pandit Chandidas Nyaya-Tarkatirtha, Navadwip, Nadia.
(4) Mahamahopadhyaya Pandit Ramkrishna Tarkatirtha, Court Pandit, Tipperah Raj, Agartala (Tippera).
(5) Pandit Suresh Chandra Vidyanidhi, Jashodal, Bhattacharyyapara, post office Mymensingh.

Ten patrons of Sanskrit Learning.

(1) The Hon'ble Maharaja Srish Chandra Nandy of Cossimbazar, 302, Upper Circular Road, Calcutta—Presidency Division.
(2) The Hon'ble Mr. Nalini Ranjan Sarkar, 237, Lower Circular Road, Calcutta—Dacca Division.
(3) Raja Bhupendra Narayan Sinha Bahadur of Nashipore, 54, Gariahat Road, Calcutta—Presidency Division.
(4) Dr. N. N. Law, M.A., B.L., PH.D., 96, Amherst Street, Calcutta—Presidency Division.
(5) Dr. S. K. Chatterjee, M.A., D.Litt., 16, Hindusthan Park, Ballygunge, Calcutta—Burdwan Division.
(6) Mahamahopadhyaya Pandit Phanibhushan Tarkavagish, 80/5, Harrison Road, Calcutta—Rajshahi Division.
(7) Kaviraj Ramchandra Mallik Sankhyatirtha, 37, Cornwallis Street, Calcutta—Burdwan Division.
(8) Rai Keshab Chandra Banerjee Bahadur, M.L.C., Zemindar, Murapara, Dacca—Dacca Division.
(9) Kaviraj Jadunath Gupta Shastri, 128, Harrison Road, Calcutta—Chittagong Division.
(10) Pandit Jogendra Mohan Sankhyaratna, Noakhali—Chittagong Division.

One pandit elected by the tol pandits of the Sanskrit College, Calcutta.

Pandit Kalipada Tarkacharyya, Sanskrit College, Calcutta.

One member representing the Calcutta University.

Mr. Ramaprosad Mukherjee, M.A., B.L., 77, Ashutosh Mukherjee Road, Calcutta.

One member representing the Court of the Dacca University.

(To be published later.)

The Principal of the Sanskrit College, Calcutta, Secretary *ex-officio*.

Order.—Ordered that the resolution be published in the *Calcutta Gazette*.

Ordered also that a copy of the resolution be forwarded to the Director of Public Instruction, Bengal, and Accountant-General, Bengal, for information.

By order of the Governor,

H. GRAHAM,

Secy. to the Govt. Bengal.

Registration.

NOTIFICATIONS.

Dacca.—No. 682Regn.—27th May 1939.—In exercise of the power conferred by section 3 of the Bengal Muhammadan Marriages and Divorces Registration Act, 1876 (Bengal Act I of 1876), the Governor is pleased to appoint Maulvi Syed Abdul Basir temporarily to be a Muhammadan Registrar within the police-stations of Nawabganj and Dohar, in the district of Dacca, during the absence, on leave, of Maulvi Syed Abdus Samad, or until further orders.

Dacca.—No. 683Regn.—27th May 1939.—In exercise of the power conferred by section 2 of the Kazis' Act, 1880 (Act XII of 1880) the Governor is pleased to appoint Maulvi Syed Abdul Basir temporarily to be the Kazi for the celebration of marriages and the performance of other rites and ceremonies within the police-stations of Nawabganj and Dohar, in the district of Dacca, during the absence, on leave, of Maulvi Syed Abdus Samad, or until further orders.

Faridpur.—No. 687Regn.—27th May 1939.—In exercise of the power conferred by section 3 of the Bengal Muhammadan Marriages and Divorces Registration Act, 1876 (Bengal Act I of 1876), the Governor is pleased to appoint Maulvi Kazi Abdus Sobhur temporarily to be a Muhammadan Registrar within unions Nos. I to VI of the police-station of Madaripur, in the district of Faridpur, during the absence, on leave, of Maulvi Ainuddin Ahmed, or until further orders.

Faridpur.—No. 688Regn.—27th May 1939.—In exercise of the power conferred by section 2 of the Kazis' Act, 1880 (Act XII of 1880), the Governor is pleased to appoint Maulvi Kazi Abdus Sobhur temporarily to be the Kazi for the celebration of marriages and the performance of other rites and ceremonies within unions Nos. I to VI of the police-station of Madaripur, in the district of Faridpur, during the absence, on leave, of Maulvi Ainuddin Ahmed, or until further orders.

Mymensingh.—No. 692Regn.—27th May 1939.—In exercise of the power conferred by section 3 of the Bengal Muhammadan Marriages and Divorces Registration Act, 1876 (Bengal Act I of 1876), the Governor is pleased to appoint Maulvi Mirasuddin temporarily to be a Muhammadan Registrar within the police-station of Bhairab, in the district of Mymensingh, during the absence, on leave, of Maulvi Md. Abdul Wahed.

Mymensingh.—No. 693Regn.—27th May 1939.—In exercise of the power conferred by section 2 of the Kazis' Act, 1880 (Act XII of 1880), the Governor is pleased to appoint Maulvi Mirasuddin temporarily to be the Kazi for the celebration of marriages and the performance of other rites and ceremonies within the police-station of Bhairab, in the district of Mymensingh, during the absence, on leave, of Maulvi Md. Abdul Wahed.

Chittagong.—No. 697Regn. — 27th May 1939.—In exercise of the power conferred by section 3 of the Bengal Muhammadan Marriages and Divorces Registration Act, 1876 (Bengal Act I of 1876), the Governor is pleased to appoint Maulvi Ahmedul Haque, Muhammadan Registrar of Boalkhali, to be a Muhammadan Registrar within unions Nos. I to VIII of the police-station of Patiya, in the district of Chittagong.

Chittagong.—No. 698Regn. — 27th May 1939.—In exercise of the power conferred by section 2 of the Kazis' Act, 1880 (Act XII of 1880), the Governor is pleased to appoint Maulvi Ahmedul Haque, Kazi of Boalkhali to be the Kazi for the celebration of marriages and the performance of other rites and ceremonies within unions Nos. I to VIII of the police-station of Patiya, in the district of Chittagong.

Chittagong.—No. 701Regn. — 27th May 1939.—In exercise of the power conferred by section 3 of the Bengal Muhammadan Marriages and Divorces Registration Act, 1876 (Bengal Act I of 1876), the Governor is pleased to appoint Maulvi Abdul Hakim, Muhammadan Registrar of Patiya, to be a Muhammadan Registrar within the police-station of Boalkhali, in the district of Chittagong.

Chittagong.—No. 702Regn. — 27th May 1939.—In exercise of the power conferred by section 2 of the Kazis' Act, 1880 (Act XII of 1880), the Governor is pleased to appoint Maulvi Abdul Hakim, Kazi of Patiya, to be the Kazi for the celebration of marriages and the performance of other rites and ceremonies within the police-station of Boalkhali, in the district of Chittagong.

Calcutta.—No. 707Regn.—30th May 1939.—Maulvi Abul Khair Muhammad Siddiq, Sub-Registrar of Calcutta, is allowed leave, on average pay, for ten days, with effect from the 1st June 1939, under rule 81(*b*)(*ii*) of the Fundamental Rules.

Calcutta.—No. 708Regn.—30th May 1939.—Maulvi Qara Hossain Qaiser Mirza, Joint Sub-Registrar of Calcutta, is appointed to act temporarily as Sub-Registrar of Calcutta, with effect from the 1st June 1939, or any subsequent date on which he takes over charge, during the absence, on leave, of Maulvi Abul Khair Muhammad Siddiq, or until further orders.

Dacca.—No. 709Regn.—2nd June 1939.—In exercise of the power conferred by section 3 of the Bengal Muhammadan Marriages and Divorces Registration Act, 1876 (Bengal Act I of 1876), the Governor is pleased to appoint Maulvi Shah Syed Md. Munaem to be a Muhammadan Registrar within the police-station of Singair, in the district of Dacca.

Dacca.—No. 710Regn.—2nd June 1939.—In exercise of the power conferred by section 2 of the Kazis' Act, 1880 (Act XII of 1880), the Governor is pleased to appoint Maulvi Shah Syed Md. Munaem to be the Kazi for the celebration of marriages and the performance of other rites and ceremonies within the police-station of Singair, in the district of Dacca.

By order of the Governor,

H. GRAHAM,

Secy. to the Govt. of Bengal.

Orders by the Director of Public Instruction, Bengal.

Bengal Educational Service.

24-Parganas-Jessore-Khulna.—No. 26B.—27th May 1939.—Mrs. Nishamoyee Bhattacharjee, Assistant Inspectress of Schools, 24-Parganas, Jessore and Khulna, is granted leave on average pay for four months from 2nd May 1939, under Fundamental Rule 81(*b*) (*ii*).

W. A. JENKINS,

Director of Public Instrn., Bengal.

Orders by the Inspector-General of Registration, Bengal.

Bakarganj.—No. 221.—15th May 1939.—This department notification No. 151, dated the 3rd April 1939, granting earned leave for three days to Maulvi Habibuddin Ahmed, officiating Joint Sub-Registrar of Sarupkati at Nazirpur, in the district of Bakarganj, from 11th April 1939 is cancelled.

Birbhum.—No. 222.—15th May 1939.—Maulvi Khondkar Ali Asghar, Sub-Registrar of Rampurhat, in the district of Birbhum, is allowed leave on average pay for six weeks, under rule 81 (*b*) (*ii*) of the Fundamental Rules, in extension of the leave granted to him in this department notification No. 59, dated the 14th February 1939.

Malda.—No. 223.—15th May 1939.—Babu Probhat Chandra Sarkar, Sub-Registrar of Chanchal, in the district of Malda, is allowed leave on avearge pay for two months, under rule 81 (*b*) (*ii*) of the Fundamental Rules, in extension of the leave granted to him in this department notification No. 61, dated the 15th February 1939.

Bogra.—No. 224.—15th May 1939.—Maulvi Md. Hafizur Rahman, formerly Sub-Registrar of Sherpur, in the district of Bogra, is allowed leave on half average pay for four months, under rule 81 (*b*) (*ii*) of the Fundamental Rules, in extension of the leave granted to him in this department notification No. 77, dated the 25th February 1939.

Midnapore.—No. 225.—15th May 1939.—This department notification No. 196, dated the 28th April 1939, granting earned leave for six days to Babu Siddhartha Prasad Barua, officiating Joint Sub-Registrar of Contai, in the district of Midnapore, is cancelled.

Mymensingh.—No. 226.—16th May 1939.—Maulvi Amiruddin Ahmed, Sub-Registrar of Trisal, in the district of Mymensingh, is allowed leave on average pay for eight days, under rule 81 (*b*) (*ii*) of the Fundamental Rules, with effect from the 20th May 1939.

Midnapore.—No. 227.—16th May 1939.—Maulvi Quazi Md. Saifullah, officiating Sub-Registrar of Contai, in the district of Midnapore, is allowed earned leave for six days, under rule 10 of the Bengal Services (Revision of Leave) Rules, 1934, with effect from the 22nd May 1939.

Mymensingh.—No. 228.—19th May 1939.—Babu Sadananda Sen, Sadar 1st Joint Sub-Registrar of Mymensingh, is allowed leave on average pay for one month and five days, under rule 81 (*b*) (*ii*) of the Fundamental Rules, with effect from the 17th April 1939.

Khulna.—No. 229.—20th May 1939.—Babu Hira Lal Das, Joint Sub-Registrar of Morrelganj at Kachua, in the district of Khulna, is allowed leave on average pay for one month, under rule 81 (*b*) (*ii*) of the Fundamental Rules, in extension of the leave granted to him in this department notification No. 176, dated the 21st April 1939.

Khulna-Bogra.—No. 230.—20th May 1939.—Babu Kamala Kinkar Ray Chaudhuri, Sub-Registrar, on leave, under orders of transfer to Rampal, in the district of Khulna, is appointed to be Sub-Registrar of Dhunat, in the district of Bogra. This cancels this department notification No. 99, dated the 14th March 1939.

Noakhali.—No. 231.—20th May 1939.—Maulvi Salamatullah, Sadar 2nd Joint Sub-Registrar of Noakhali at Kabirhat in the same district, is appointed to be Joint Sub-Registrar of Ramganj at Chatkhil, also in the same district.

Rajshahi-Calcutta.—No. 232. — 20th May 1939.—Maulvi Muhammad Mozammel Huq, Sub-Registrar attached to the office of the Registrar of Assurances, Calcutta, officiating as Sub-Registrar of Atrai, in the district of Rajshahi, is allowed earned leave for three weeks, under rule 10 of the Bengal Services (Revision of Leave) Rules, 1934, with effect from the date on which he may be relieved.

Murshidabad-Malda-Rajshahi.—No. 233.—20th May 1939.—Maulvi Abdul Jabbar, Probationary Sub-Registrar attached to the Sadar Registration office at Berhampore, Murshidabad, officiating as Sub-Registrar of Chanchal, in the district of Malda, is appointed to act, until further orders, as Sub-Registrar of Atrai, in the district of Rajshahi, on termination of his present officiating appointment.

Rajshahi-Mymensingh.—No. 234. — 20th May 1939.—Babu Sukumar Chakrabutti, Sub-Registrar, under orders of transfer to Atrai, in the district of Rajshahi, is appointed to be Sub-Registrar of Astagram, in the district of Mymensingh.

This cancels this department notification No. 184, dated the 24th April 1939.

Mymensingh.—No. 235.—20th May 1939.—Maulvi Abdul Wahid Ahmed, Sub-Registrar of Astagram, in the district of Mymensingh, is appointed to be 1st Joint Sub-Registrar of Sherpur at Nalitabari in the same district.

MAHMOOD ALI,

Inspector-General of Regn., Bengal.

CALCUTTA COLLECTORATE.

NOTICE.

8, Charnock Place, Calcutta, the 30th May 1939.

Under rule 33(*1*) of the Bengal Legislative Assembly Electoral (Preparation, Revision and Publication of Electoral Rolls) Rules, 1936, the electoral roll for the Landholders' Constituencies of the Bengal Legislative Assembly prepared in 1936, will cease to be in force on the 1st October 1939, accordingly the preparation of a new roll has been ordered to be initiated by the Home Department of Government of Bengal. Landholders who have a place of residence in Calcutta, are requested to call at the office of the undersigned or to send their responsible agents on any working day, not later than the 30th June 1939, for inspection of the roll and to point out omissions or mistakes therein, if any.

Their attention is drawn to paragraph 15, Part IV of the Government of India (Provincial Legislative Assemblies) Order, 1936, which lays down the qualifications for eligibility for inclusion in this roll, which briefly are the following:—

> the payment of Rs. 3,000 as land revenue or rent, or Rs. 700 as road and public works cess for estates or permanent tenures or shares of estates or permanent tenures, in Burdwan and Presidency Divisions, and the payment of Rs. 2,000 or Rs. 500 on the same respective accounts as above within the Dacca, Rajshahi and Chittagong Divisions.

M. AHMAD, *Collector of Calcutta.*

TREASURY NOTICES.

Orders by the Assistant Accounts Officer, Bengal.

The Treasury Buildings, the 27th May 1939.

It is notified that the refund order book No. 197, containing 50 orders "Pink", is in use by the Income-Tax Office, Railways and Miscellaneous Salaries Circle, Calcutta, with effect from the 24th May 1939.

The Treasury Buildings, the 1st June 1939.

It is notified that the United Provinces refund order book No. 9885, containing 50 orders "White", is in use by the Income-Tax Office, Military Circle, Meerut, with effect from the 22nd May 1939.

A. C. BANNERJI,

Assistant Accounts Officer, Bengal.

SHERIFF'S OFFICE.

The 25th May 1939.

Notice is hereby given that the Third Criminal Sessions of the year 1939 of the High Court of Judicature at Fort William in Bengal for the town of Calcutta and factory of Fort William and the places subordinate thereto, will be held at the Court House, in the town of Calcutta, on Monday, the 12th day of June next, at 11 o'clock in the forenoon, and thenceforward from day to day until the said sessions be over. And it is hereby proclaimed that all persons who are to prosecute any of the prisoners to be brought up for trial at the said Sessions be present then and there to prosecute.

S. FAZAL ELLAHI, *Sheriff.*

সরিফ আফিস, সন ১৯৩৯ সালের ২৫শে মে।

এতদ্বারা সকলকে সমাচার দেওয়া যাইতেছে যে, সুবে বাঙ্গালার ফোর্ট উইলিয়ম দুর্গের অধীন সহর কলিকাতায় ও অন্যান্য স্থানের ফৌজদারী বিচার নিষ্পত্ত্য জন্য আগামী সন ১৯৩৯ সালের ১২ই জুন সোমবার বেলা ১১ ঘটিকার সময় এবং যে পর্য্যন্ত সেশিয়নের কার্য্য সমাধা না হয়, প্রতিদিন উক্ত সময়ে কলিকাতার হাইকোর্টের আপন আদালত ঘরে সন ১৯৩৯ সালের তৃতীয় ক্রিমিন্যাল সেশিয়ন বসিবেক এবং এতদ্বারা প্রচার করা যাইতেছে যে, যে সকল ব্যক্তি কোন কয়েদীর বিরুদ্ধে কোন ফৌজদারী মিছিল করিবেক, তাহারা উক্ত স্থানে উক্ত সময়ে হাজির থাকিয়া মোকদ্দমা করে। ইতি।

এস্, ফজল, ইলাহি,
সরিফ।

ORDERS AND NOTIFICATIONS BY THE HIGH COURT OF JUDICATURE AT FORT WILLIAM IN BENGAL AND THE CHIEF JUSTICE OF BENGAL.

Appellate Side.

Appointments and Transfers.

Burdwan.—No. 5450A.—27th May 1939.—Babu Anath Bandhu Syam, probationary munsif, now employed as a munsif at Burdwan (Sadar), was appointed temporarily to be additional munsif (on training) at Burdwan (Sadar).

Midnapore.—No. 5454A.—27th May 1939.—Babu Jyotsna Nath Mallik, munsif of Midnapore (Sadar), was appointed temporarily to be additional munsif (supernumerary) at Midnapore (Sadar).

Murshidabad.—No. 5458A.—27th May 1939.—Babu Anil Kumar Sen, lately munsif of Kandi, in the district of Murshidabad, is appointed temporarily to be additional munsif (supernumerary) at Kandi in the said district.

Rajshahi-Malda-Dacca.—No. 5506A.—27th May 1939.—Babu Satya Bhusan Chakrabatti, probationary munsif, at Rajshahi, is appointed to be a munsif in the district of Dacca, to be ordinarily stationed at Manikganj, *vice* Babu Krishnendra Sundar Bhattacharji.

24-Parganas-Bakarganj.—No. 5511A.—27th May 1939.—Babu Upendra Narayan Majumdar, munsif of Alipore, in the district of 24-Parganas, is appointed to be a munsif in the district of Bakarganj, to be ordinarily stationed at Pirojpur, *vice* Maulvi Velayet Hossain Molla.

Hooghly-Murshidabad.—No. 5516A. 27th May 1939.—Babu Nikhil Chandra Ganguli, munsif, now employed as additional munsif (supernumerary) at Hooghly (Sadar), is appointed to be a munsif in the district of Murshidabad, to be ordinarily stationed at Jangipur, *vice* Babu Janardan Prasad Mukharji.

24-Parganas.—No. 5521A.—27th May 1939.—Maulvi Md. Taleb Ali, munsif, Diamond Harbour, in the district of 24-Parganas, is appointed to be a munsif in the said district, to be ordinarily stationed at Alipore, *vice* Babu Upendra Narayan Majumdar.

Murshidabad - Bakarganj.— No. 5526A. 27th May 1939.—Babu Janardan Prasad Mukharji, munsif of Jangipur, in the district of Murshidabad, is appointed to be a munsif in the district of Bakarganj, to be ordinarily stationed at Barisal, *vice* Maulvi Badiuzzaman Ahmad.

Hooghly-24-Parganas.—No. 5532A.—27th May 1939.—Babu Santosh Kumar Chakrabatti, munsif, now employed as additional munsif (supernumerary) at Arambagh, in the district of Hooghly, is appointed to be a munsif in the district of 24-Parganas, to be ordinarily stationed at Basirhat, *vice* Babu Amalendu Nath Lahiri.

Pabna-Bogra-Chittagong.— No. 5538A. 27th May 1939.—Babu Hemendra Nath Sen, munsif, now employed as additional munsif (supernumerary) of Bogra, in the district of Pabna-Bogra, is appointed to be a munsif in the district of Chittagong, to be ordinarily stationed at Patiya, *vice* Babu Sailesh Chandra Talukdar.

Khulna-Dacca.—No. 5544A.—27th May 1939.—Babu Nirmal Chandra Chatterji, munsif of Khulna (Sadar), is appointed to be a munsif in the district of Dacca, to be ordinarily stationed at Munshiganj, *vice* Babu Jagadish Chandra Mazumdar.

Bankura-Hooghly.—No. 5549A.—27th May 1939.—Maulvi Abdul Moudud, munsif, now employed as additional munsif (supernumerary) at Vishnupur, in the district of Bankura, is appointed to be a munsif in the district of Hooghly, to be ordinarily stationed at Serampore, *vice* Babu Rabindra Kumar Basu.

Bakarganj - Jessore.— No. 5555A.— 27th May 1939.—Babu Indu Bhusan Basu, munsif of Barisal, in the district of Bakarganj, is appointed to be a munsif until further orders, in the district of Jessore, to be ordinarily stationed at Magura, *vice* Babu Nirod Lal Som.

Jessore-Dacca.—No. 5560A.— 27th May 1939.—Babu Nirod Lal Som, munsif of Magura, in the district of Jessore, is appointed to be a munsif in the district of Dacca, to be ordinarily stationed at Dacca (Sadar), *vice* Babu Naresh Chandra Ray.

Rangpur-24-Parganas.—No. 5566A.— 27th May 1939.—Babu Jitendra Nath Maitra, munsif of Rangpur (Sadar), is appointed to be a munsif in the district of 24-Parganas, to be ordinarily stationed at Basirhat, *vice* Maulvi A. S. M. Salek.

Murshidabad-Khulna.—No. 5571A.—27th May 1939.—Babu Anil Kumar Sen, munsif, now being employed as additional munsif (supernumerary) at Kandi, in the district of Murshidabad, is appointed to be a munsif in the district of Khulna, to be ordinarily stationed at Khulna (Sadar), *vice* Babu Nirmal Chandra Chetterji.

Dinajpur - Rangpur.—No. 5577A.— 27th May 1939.—Maulvi Aminul Islam, munsif, now employed as additional munsif (supernumerary) at Balurghat, in the district of Dinajpur, is appointed to be a munsif in the district of Rangpur, to be ordinarily stationed at Rangpur (Sadar), *vice* Babu Jitendra Nath Maitra.

Hooghly - Howrah.— No. 5583A.— 27th May 1939.—Babu Rabindra Kumar Basu, munsif of Serampore, in the district of Hooghly, is appointed to be a munsif in the district of Howrah, to be ordinarily stationed at Howrah (Sadar), *vice* Maulvi Enayetur Rahman.

Bakarganj.—No. 5589A.—27th May 1939.—Babu Samarendra Nath Mukharji, munsif, now employed as additional munsif (supernumerary) at Pirojpur, in the district of Bakarganj, is appointed to be a munsif in the said district, to be ordinarily stationed at Barisal, *vice* Babu Indu Bhusan Basu.

Khulna.—No. 5594A.—27th May 1939.—Babu Sailesh Chandra Sen Gupta, now being employed as additional munsif (supernumerary) at Bagerhat, in the district of Khulna, is appointed to be a munsif in the same district, to be ordinarily stationed at Bagerhat, *vice* Babu Shib Chandra Datta.

Chittagong - Murshidabad.—No. 5599A.—27th May 1939.—Babu Sailesh Chandra Talukdar, munsif of Patiya, in the district of Chittagong, is appointed to be a munsif in the district of Murshidabad, to be ordinarily stationed at Berhampur, *vice* Babu Nagesh Chandra Chakrabatti.

Chittagong-24-Parganas.— No. 5605A.—27th May 1939.—Babu Sital Prosad Chattarji, munsif of Patiya, in the district of Chittagong, is appointed to be a munsif in the district of 24-Parganas, to be ordinarily stationed at Diamond Harbour, *vice* Maulvi Md. Taleb Ali.

Tippera.—No. 5611A.—27th May 1939.—Babu Bibhutosh Banarji, munsif, now employed as additional munsif (supernumerary) at Nabinagar, in the district of Tippera, is appointed to be a munsif in the said district, to be ordinarily stationed at Chandpur, *vice* Maulvi Azizul Islam.

Tippera.—No. 5616A.—27th May 1939.—Maulvi Noor Muhammad Khan, probationary munsif, now employed as additional munsif (on training) at Comilla, in the district of Tippera, is appointed to be a munsif, until further orders, in the said district, to be ordinarily stationed at Comilla, *vice* Babu Himangsu Bikas Basu.

24-Parganas-Faridpur.— No. 5620A.—27th May 1939. — Babu Amalendu Nath Lahiri, munsif of Basirhat, in the district of 24-Parganas, is appointed to be a munsif in the district of Faridpur, to be ordinarily stationed at Chikandi, *vice* Maulvi Md. Akkas Ali Khan.

Mymensingh-Chittagong. — No. 5626A.—27th May 1939.—Babu Jagadindra Nath Hore, probationary munsif, under orders of transfer to Jamalpur in the district of Mymensingh as munsif, is appointed to be a munsif, until further orders, in the district of Chittagong, to be ordinarily stationed at Patiya, *vice* Babu Sital Prasad Chattarji.

Faridpur.—No. 5631A.—27th May 1939.—Maulvi Md. Akkas Ali Khan, munsif of Chikandi, in the district of Faridpur, is appointed to be a munsif in the said district, to be ordinarily stationed at Gopalganj, *vice* Babu Sudhir Chandra Datta.

Dacca-Rangpur.—No. 5636A.—29th May 1939.—Babu Krishnendra Sundar Bhattacharji, munsif of Manikganj, in the district of Dacca, is appointed to be a munsif in the district of Rangpur, to be ordinarily stationed at Nilphamari.

Rangpur-24-Parganas.—No. 5641A.—29th May 1939.—Babu Sailesh Chandra Sen Gupta, munsif of Nilphamari, in the district of Rangpur, is appointed to be a munsif in the district of 24-Parganas, to be ordinarily stationed at Alipore, *vice* Babu Kanai Lal Lahiri.

Tippera-Nadia.—No. 5646A.—29th May 1939.—Babu Himangshu Bikash Basu, munsif of Comilla, in the district of Tippera, is appointed to be a munsif in the district of Nadia, to be ordinarily stationed at Meherpur, *vice* Mr. Satish Chandra Bagchi.

Khulna-Rajshahi-Malda.—No. 5651A.—29th May 1939.—Babu Shib Chandra Datta, munsif of Bagerhat, in the district of Khulna, is appointed to be a munsif in the district of Rajshahi-Malda, to be ordinarily stationed at Naogaon, *vice* Babu Nripendra Nath Bagchi.

Nadia.—No. 5656A.—29th May 1939.—Mr. Satish Chandra Bagchi, munsif of Meherpur, in the district of Nadia, is appointed to be a munsif in the said district, to be ordinarily stationed at Chuadanga, *vice* Babu Santosh Kumar Neogi.

Tippera.—No. 5660A.—29th May 1939.—Maulvi Azizul Islam, munsif of Chandpur, in the district of Tippera, is appointed to be a munsif in the said district, to be ordinarily stationed at Comilla, *vice* Babu Panchkari Sarkar.

Tippera.—No. 5698A.—29th May 1939.—Maulvi Noor Muhammad Khan, probationary munsif, lately employed as a munsif at Comilla, in the district of Tippera, is appointed temporarily to be additional munsif (on training) at Comilla in the said district.

Jessore.—No. 5883A.—2nd June 1939.—Babu Kshetra Mohan Das, munsif of Magura, in the district of Jessore, is appointed temporarily to be additional munsif (supernumerary) at Magura.

Leave.

24-Parganas.— No. 5445A.—27th May 1939.—Babu Indu Sekhar Basu, munsif of Alipore, in the district of 24-Parganas, on leave, is allowed leave for the period from the 26th October 1938 to the 11th October 1939, as follows, viz., leave on average pay, on medical certificate, under the proviso to rule 81(*b*)(*ii*) of the Fundamental Rules, for the period from the 26th October 1938 to the 18th April 1939 and thereafter on half average pay up to the 11th October 1939, under rule 81(*d*) of those Rules.

2. He is also permitted to prefix the civil court vacation of 1938 to the leave under Fundamental Rule 82(*d*).

3. This cancels Court's notification No. 14171A., dated the 12th December 1938.

24-Parganas.—No. 5702A.—29th May 1939.—The orders contained in the Court's notification No. 4811A., dated the 11th May 1939, granting Babu Nikunja Bihari Banarji, Subordinate Judge and Assistant Sessions Judge of 24-Parganas, leave on average pay under rules 81(*b*)(*ii*) and 82(*b*) of the Fundamental Rules, for the period from the 23rd May to the 31st May 1939, are cancelled.

Mymensingh.—No. 5710A.—30th May 1939.—Babu Malli Nath Mukharji, munsif of Sherpur, in the district of Mymensingh, is allowed leave on average pay, under rules 81 (*b*) (*ii*) and 82 (*b*) of the Fundamental Rules, for ten days from the 1st June 1939.

Pabna-Bogra.—No. 5802A.—1st June 1939.—Babu Harendra Krishna Mukharji, munsif of Pabna (Sadar), is allowed leave for twenty-six days, with effect from the 5th June 1939 as follows, viz., leave on average pay for twenty-four days, under rules 81 (*b*) (*ii*) and 82(*b*) of the Fundamental Rules and on half average pay for the remaining period, under rule 81 (*d*) of the Fundamental Rules.

Powers.

Rangpur.—No. 5665A.—29th May 1939.—Babu Krishnendra Sundar Bhattacharji, munsif, under orders of transfer to Nilphamari, in the district of Rangpur, is vested with the powers of a Judge of a Court of Small Causes for the trial of suits cognizable by such a Court up to the value of Rs. 100 within the local limits of the Nilphamari munsifi.

Rangpur.—No. 5668A.—29th May 1939.—In exercise of the powers conferred by the Bengal Tenancy (Amendment) Act, 1938, the High Court is pleased to invest Babu Krishnendra Sundar Bhattacharji, munsif, under orders of transfer to Nilphamari, in the district of Rangpur, with powers to exercise final jurisdiction in the trial of suits for the recovery of rent under section 153(*b*) of the Bengal Tenancy Act (VIII of 1885).

24-Parganas.—No. 5671A.—29th May 1939.—Babu Sailesh Chandra Sen Gupta, munsif, under orders of transfer to Alipore, in the district of 24-Parganas, is vested under section 19, sub-section (2) of the Bengal, Agra and Assam Civil Courts Act, 1887 (XII of 1887), as amended by the Decentralization Act, 1914 (IV of 1914), and the Bengal Act XIX of 1935, with powers to try, under the ordinary procedure, original suits up to the value of Rs. 2,000 arising within the local limits of Alipore munsifi.

24-Parganas.—No. 5674A.—29th May 1939. Babu Sailesh Chandra Sen Gupta, munsif, under orders of transfer to Alipore, in the district of 24-Parganas, is vested with the powers of a Judge of a Court of Small Causes for the trial of suits cognizable by such a Court up to the value of Rs. 300 within the local limits of the Alipore munsifi.

No. 5715A.—30th May 1939.—The munsifs named in the following schedule are vested with the powers of a Judge of a Court of Small Causes for the trial of suits cognizable by such a Court up to the value and within the local limits mentioned against each:—

Schedule.

1. Babu Nirod Lal Som, munsif, under orders of transfer to Dacca (Sadar)—Rs. 300—Sadar munsifi of Dacca (Sadar).
2. Indu Bhusan Basu, munsif, under orders of transfer to Magura, Jessore—Rs. 100—Magura munsifi.
3. Babu Ramani Ranjan Biswas, munsif, Barisal, Bakarganj—Rs. 100—Barisal munsifi.
4. Babu Samarendra Nath Mukharji, munsif, under orders of transfer to Barisal, Bakarganj—Rs. 50—Barisal munsifi.
5. Maulvi Md. Akkas Ali Khan, munsif, under orders of transfer to Gopalganj, Faridpur — Rs. 300 — Gopalganj munsifi.
6. Babu Amalendu Nath Lahiri, munsif, under orders of transfer to Chikandi, Faridpur—Rs. 100—Chikandi munsifi.
7. Babu Santosh Kumar Chakrabatti, munsif, under orders of transfer to Basirhat, 24-Parganas—Rs. 50—Basirhat munsifi.
8. Babu Janardan Prasad Mukharji, munsif, under orders of transfer to Barisal, Bakarganj—Rs. 300—Barisal munsifi.
9. Babu Umadas Gupta, munsif of Jangipur, Murshidabad—Rs. 300—Jangipur munsifi.
10. Nikhil Chandra Ganguli, munsif, under orders of transfer to Jangipur, Murshidabad — Rs. 50 — Jangipur munsifi.
11. Babu Rabindra Kumar Basu, munsif, under orders of transfer to Howrah (Sadar)—Rs. 300—Sadar munsifi of Howrah.
12. Babu Rajendra Kishore Das, munsif of Serampore, Hooghly—Rs. 300—Serampore munsifi.
13. Maulvi Abdul Moudud, munsif, under orders of transfer to Serampore, Hooghly—Rs. 50—Serampore munsifi.
14. Maulvi Azizul Islam, munsif, under orders of transfer to Comilla, Tippera—Rs. 300—Comilla munsifi.
15. Babu Bibhutosh Banarji, munsif, under orders of transfer to Chandpur, Tippera—Rs. 50—Chandpur munsifi.
16. Mr. Satish Chandra Bagchi, munsif, under orders of transfer to Chundanga, Nadia—Rs. 300—Chuadanga munsifi.
17. Babu Himangshu Bikash Basu, munsif, under orders of transfer to Meherpur, Nadia—Rs. 100—Meherpur munsifi.
18. Babu Gobinda Prasad Palit, munsif, Berhampore, Murshidabad—Rs. 300—Berhampore munsifi.
19. Babu Sailesh Chandra Talukdar, munsif, under orders of transfer to Berhampore, Murshidabad—Rs. 50—Berhampore munsifi.

20. Babu Hemendra Nath Sen, munsif, under orders of transfer to Patiya, Chittagong—Rs. 50—Patiya munsifi.

21. Babu Jitendra Nath Maitra, munsif, under orders of transfer to Basirhat, 24-Parganas — Rs. 300 — Basirhat munsifi.

22. Maulvi Aminul Islam, munsif, under orders of transfer to Rangpur Sadar—Rs. 50—Sadar munsifi of Rangpur.

23. Maulvi Abdul Awal, munsif of Munshiganj, Dacca—Rs. 300—Munshiganj munsifi.

24. Babu Nirmal Chandra Chatarji, munsif, under orders of transfer to Munshiganj, Dacca—Rs. 100—Munshiganj munsifi.

25. Babu Anil Kumar Sen, munsif, under orders of transfer to Khulna Sadar—Rs. 50—Sadar munsifi of Khulna.

26. Babu Upendra Narayan Majumdar, munsif, under orders of transfer to Pirojpur, Bakarganj—Rs. 300—Pirojpur munsifi.

27. Maulvi Md. Taleb Ali, munsif, under orders of transfer to Alipore, 24-Parganas—Rs. 100—Alipore munsifi.

28. Babu Sital Prasad Chatarji, munsif, under orders of transfer to Diamond Harbour, 24-Parganas—Rs. 50—Diamond Harbour munsifi.

29. Babu Shib Chandra Datta, munsif, under orders of transfer to Naogaon, Rajshahi—Rs. 300—Naogaon munsifi.

30. Babu Sailesh Chandra Sen Gupta, munsif, Bagerhat—Rs. 50—Bagerhat munsifi.

No. 5731A.—30th May 1939.—The munsifs named in the following schedule are vested, under section 19, sub-section (2) of the Bengal, Agra and Assam Civil Courts Act, 1887 (XII of 1887), as amended by the Decentralization Act, 1914 (IV of 1914), and the Bengal Act XIX of 1935, with powers to try, under the ordinary procedure, original suits up to the value and within the local limits mentioned against each :—

Schedule.

1. Babu Nirod Lal Som, munsif, under orders of transfer to Dacca (Sadar)—Rs. 2,000—Sadar munsifi of Dacca.

2. Babu Janardan Prasad Mukharji, munsif, under orders of transfer to Barisal, Bakarganj—Rs. 2,000—Barisal munsifi.

3. Babu Rabindra Kumar Basu, munsif, under orders of transfer to Howrah (Sadar)—Rs. 3,500—Original Jurisdiction of the District Judge.

4. Babu Rajendra Kishore Das, munsif, Serampore, Hooghly—Rs. 2,000—Serampore munsifi.

5. Maulvi Azizul Islam, munsif, under orders of transfer to Comilla, Tippera—Rs. 2,000—Original Jurisdiction of the District Judge.

6. Gobinda Prasad Palit, munsif, Berhampore, Murshidabad—Rs. 2,000—Original Jurisdiction of the District Judge.

7. Babu Jitendra Nath Maitra, munsif, under orders of transfer to Basirhat, 24-Parganas—Rs. 2,000—Basirhat munsifi.

8. Maulvi Abdul Awal, munsif, Munshiganj, Dacca—Rs. 2,000—Munshiganj munsifi.

9. Babu Upendra Narayan Majumdar, munsif, under orders of transfer to Pirojpur, Bakarganj—Rs. 2,000—Pirojpur munsifi.

10. Babu Shib Chandra Datta, munsif, under orders of transfer to Naogaon, Rajshahi—Rs. 2,000—Naogaon munsifi.

No. 5742A.—30th May 1939.—The munsifs named in the following schedule are vested with powers to exercise final jurisdiction in the trial of suits for the recovery of rent under section 153 (*b*) of the Bengal Tenancy Act, (VIII of 1885) :—

Schedule.

1. Babu Amalendu Nath Lahiri, munsif, under orders of transfer to Chikandi, Faridpur.

2. Babu Himangshu Bikash Basu, munsif, under orders of transfer to Meherpur, Nadia.

3. Babu Nirmal Chandra Chatarji, munsif, under orders of transfer to Munshiganj, Dacca.

4. Maulvi Md. Taleb Ali, munsif, under orders of transfer to Alipore, 24-Parganas.

Darjeeling.—No. 5927A.—3rd June 1939.—Mr. A. B. Scott, I.C.S., Assistant Magistrate and Collector, Kurseong, in the district of Darjeeling, exercising the powers of a munsif, is vested with the powers of a Judge of a Court of Small Causes for the trial of suits cognizable by such a Court up to the value of Rs. 50 within the local limits of the Kurseong subdivision.

NOTIFICATION.

No. 8809P.B.—1st June 1939.—The following list of presses approved under Rule 54, Chapter IX, Appellate Side Rules, is substituted for the list published as Appendix B to the Court's notification No. 12758G., dated the 30th June 1934, at pages $\frac{964\text{-}967}{947\text{-}950}$ of $\frac{\textit{Calcutta Gazette, Part I, dated 5th July 1934}}{\textit{Assam Gazette, Part III, dated 4th July 1934}}$:—

No.	Press	Keeper	Address
1.	Anadi Printing Works	Babu Abani Nath Banerjee	37, Bethune Row.
2.	Ananda Press ..	Babu R. N. Banerjee ..	2, Indra Roy Road.
3.	Ananda Mohan Press	Babu Ramendra M. Majumdar.	88/1, Ashutosh Mukherjee Road.
4.	Anil Printing Works	Babu Sukumar Bose ..	48, Romesh Mitter Road.
5.	Apurba Press ..	Babu P. C. Dutta ..	47, Shampukur Street.
6.	Ashutosh Printing Works.	Babu Ashutosh Das ..	26, Ghose Lane.
7.	Bengal Government Press.	Superintendent, Bengal Government Press.	38, Gopalnagar Road.
8.	Bharati Press ..	Bagchi Brothers ..	54, Kansaripara Road, Bhowanipur.
9.	Dalhousie Press ..	Mr. H. D. Rozario ..	20, Wellesley 2nd Lane.
10.	Ganga Press ..	Mr. Debendra Nath Bhattacharjya.	132/2B, Cornwallis Street.
11.	Habibullah Press ..	M. M. Hossain ..	18, Taltolla Bazar Street, Entally.
12.	Imperial Printing Works.	Babu Jitendra N. Ghose ..	12, Ram Mohan Road.
13.	Lakshmi Narayan Printing Works.	Babu Fanindra Lal Sarkar	33/2/B, Sankaritolla Lane.
14.	Lily Press ..	Babu Pulinananda Basak	125/4, Shambazar Street.
15.	Mitra Press ..	Babu Amiya Kumar Mitra	45, Grey Street.
16.	New Britannia Press	Babu Bhutnath Mitter ..	31B, Goabagan Lane.
17.	Rahimi Press ..	M. Wahed Buksh ..	8, Taltolla Lane.
18.	Vedanta Press ..	Babu Shyamsunder Bhattacharjya.	3/1, Sikdar Bagan Street.
19.	Tagore Press ..	Babu Probodhendu Nath Tagore.	25, Darpanarayan Tagore Street.
20.	Bharat Press ..	Babu Aswini Kumar Chatterjee.	22, Sarkar Bye Lane.
21.	Dipti Press ..	Babu Bhupendra Nath Dey	35, Chuckerbere Road, South, Bhowanipur.
22.	Bela Printing Works	Babu N. N. Banerjee ..	57, Harrison Road, Calcutta.
23.	Mitra Art Press ..	Babu T. C. Dutt ..	21, Gour Laha Street, Calcutta.

T. H. ELLIS,

Registrar, Appellate Side.

ORDERS BY COMMISSIONERS OF DIVISIONS.

Burdwan Division—Chinsura.

No. 912R.G. — 8th April 1939. — In exercise of the power conferred by sub-section (2) of section 3 of the Bengal Agricultural Debtors Act, 1935 (Bengal Act VII of 1936), delegated to him under section 5 of the said Act, the Commissioner of the Burdwan Division hereby appoints the following persons to be Chairman and members respectively of the Debt Settlement Boards noted below for a term of three years with effect from the date of publication of this notification :—

Burdwan district.

Katwa subdivision.

Agardanga Debt Settlement Board.

Maulvi Abdul Majid, Chairman.

Members.

Babu Bagalananda Mukherjee.
Babu Dukari Ghosh.
Babu Promatha Nath Roy.
Maulvi Kazi Abdul Kabir.

Kandra Debt Settlement Board.

Maulvi Syed Ahmmed Kabir, Chairman.

Members.

Babu Ambujaksha Dhar.
Babu Durgacharan Bhattacherya.
Babu Rajani Kanta Chakravarty.
Maulvi Kazi Mosudar Rahman.

Palita Debt Settlement Board.

Maulvi Syed Md. Ibrahim, Chairman.

Members.

Babu Radha Sundar Kuar.
Babu Taraprasanna Nag.
Maulvi Md. Akhtar.
Babu Shyamapada Banerjee.

Berugram Debt Settlement Board.

Maulvi Md. Shamsuzzoha, Chairman.

Members.

Maulvi Tabarak Choudhury.
Maulvi Choudhury Nural Absar.
Babu Harisadhan Banerji.
Babu Jogendra Narayan Sirkar.

Nabagram Debt Settlement Board.

Babu Khitish Chandra Mukherjee, Chairman.

Members.

Babu Dibakar Mukherjee.
Babu Karali Prosad Bhattacherya.
Babu Tarapada Mondal.
Babu Anadi Nath Banerjee.

Gidhgram Debt Settlement Board.

Maulvi Syed Md. Musa, Chairman.

Members.

Maulvi Khondekar Reza Ahmmed.
Babu Batakrishna Mallik.
Babu Nakuleswar Chatterjee.
Maulvi Abdul Majid.

Khajurdihi Debt Settlement Board.

Babu Ramani Mohan Chatterji, Chairman.

Members.

Babu Kshitish Chandra Banerji.
Babu Magaram Purohit.
Babu Indibaraksha Banerji.
Maulvi Shaikh Newaz.

Karui Debt Settlement Board.

Babu Dwijapada Kundu, Chairman.

Members.

Babu Gouridas Gupta.
Babu Kamalesh Bhattacherya.
Babu Ramprosad Sirkar.
Maulvi Shaikh Loharuddin.

Sribati Debt Settlement Board.

Babu Monmatha Nath Mukherjee, Chairman.

Members.

Babu Chandra Kanta Chatterjee.
Babu Mangobinda Chandra.
Babu Mohini Mohan Mitra.
Maulvi Shaikh Imamuddin.

Jagadanandapur Debt Settlement Board.

Babu Tej Chandra Chatterjee, Chairman.

Members.

Babu Ramranjan Sinha.
Babu Nani Bhusan Bhattacherya.
Babu Bholanath Kundu.
Maulvi Raham Baksha Mallik.

Jhiloo Debt Settlement Board.

Maulvi Syed Ali Hossain, Chairman.

Members.

Maulvi Syed Ahmed Hossain.
Maulvi Syed Abu Mohammad.
Babu Baidya Nath Pal.
Babu Bata Krishna Chakravarty.

Nigan Debt Settlement Board.

Babu Ananda Mohan Kuar, Chairman.

Members.

Babu Sankaracherya Choudhury.
Babu Gopipada Panja.
Maulvi Choudhury Golam Panjatan.
Maulvi Syed Ali Newaz.

Khirgram Debt Settlement Board.

Babu Ashutosh Bhattacherya, Chairman.

Members.

Babu Gurupada Adhikary.
Babu Tarapada Choudhury.
Babu Satya Kinkar Sain.
Maulvi Dowabaksha Mollah.

No. 1228R.G.—18th May 1939.—In exercise of the power conferred by sub-section (2) of section 3 of the Bengal Agricultural Debtors Act, 1935 (Bengal Act VII of 1936), delegated to him under section 5 of the said Act, the Commissioner of the Burdwan Division hereby appoints the following persons to be Chairmen and members respectively of the Debt Settlement Boards noted below for a term of three years with effect from the date of publication of this notification:—

Burdwan district, Sadar subdivision.

Jaragram Debt Settlement Board.

Babu Barada Kanta Ganguly, Chairman.

Members.

Babu Sachchidananda Pandit.
Babu Panchu Gopal Ghose.
Babu Debendra Nath Sarkar.
Sheikh Amirali Sarkar.

Amadpur Debt Settlement Board.

Babu Prafulla Kumar Sen, Chairman.

Members.

Babu Jatindra Mohan Goswami.
Babu Narendra Nath Das.
Babu Haripada Sadhu Khan.
Sheikh Khoda Box Mondal.

Bijur Debt Settlement Board.

Babu Satya Kinkar Dutt, Chairman.

Members.

Babu Rasamoy Sarkar.
Munshi Nur Alam.
Babu Nani Gopal Goswami.
Babu Satya Kumar Biswas.

Debipur Debt Settlement Board.

Dr. Manmatha Nath Ganguly, Chairman.

Members.

Dr. Basanta Gopal Sinha.
Babu Murari Mohan Ghose.
Babu Panchanan Bairagya.
Shaikh Korban.

Jotesriram Debt Settlement Board.

Babu Ashutosh Sinha, Chairman.

Members.

Babu Abinash Chandra Ghose.
Munshi Naziruddin Ahmad.
Babu Chandra Sekhar Ghosal.
Babu Sudhanna Charan Dhara.

No. 1073R.G.—3rd May 1939.—In exercise of the power conferred by sub-section (2) of section 3 of the Bengal Agricultural Debtors Act, 1935 (Bengal Act VII of 1936), delegated to him under section 5 of the said Act, the Commissioner of the Burdwan Division hereby appoints the following persons to be Chairman and members respectively of the Debt Settlement Board noted below for a term of three years with effect from the date of publication of this notification:—

Birbhum district, Sadar subdivision.

Gohaliara Debt Settlement Board.

Babu Jatindra Nath Paitandi, Chairman.

Members.

Babu Radha Syam Das.
Babu Haripada Acharjea.
Babu Bholanath Mukherjee.
Babu Mohini Mohan Singh.

No. 1085R.G.—3rd May 1939.—In exercise of the power conferred by sub-section (2) of section 3 of the Bengal Agricultural Debtors Act, 1935 (Bengal Act VII of 1936), delegated to him under section 5 of the said Act, the Commissioner of the Burdwan Division hereby appoints the following persons to be Chairman and members respectively of the Debt Settlement Board noted below for a term of three years with effect from the date of publication of this notification:—

Burdwan district, Katwa subdivision.

Paligram Debt Settlement Board.

Babu Amulya Ratan Chatterjee, Chairman.

Members.

Babu Karali Charan Banerjee.
Maulvi Moksed Mollah.
Maulvi Awlad Mallik.
Babu Atul Chandra Banerjee.

No. 1093R.G.—6th May 1939.—In exercise of the powers conferred by sections 3(2) and 4 of the Bengal Agricultural Debtors Act, 1935 (Bengal Act VII of 1936), delegated to him under section 5 of the said Act, the Commissioner of the Burdwan Division hereby cancels the appointment of Maulvi Abdul Monaff as a member of Sadar Special Debt Settlement Board in the Sadar subdivision of the Burdwan district, which was published in notification No. 2424R.G., dated the 25th June 1938, at page 1457, Part I of the *Calcutta Gazette*, dated the 21st July 1938, and appoints Babu Anil Chandra Das to be a member in his place.

No. 1120R.G.—8th May 1939.—In exercise of the power conferred by sub-section (*2*) of section 3 of the Bengal Agricultural Debtors Act, 1935 (Bengal Act VII of 1936), delegated to him under section 5 of the said Act, the Commissioner of the Burdwan Division hereby appoints the following persons to be Chairman and members respectively of the Debt Settlement Board noted below for a term of three years with effect from the date of publication of this notification :—

Burdwan district, Sadar subdivision.

Painta Debt Settlement Board.

Dr. Nil Madhab Mondal, Chairman.

Members.

Babu Aparnapada Dutta.
Babu Kanai Lal Daw.
M. Abdul Gaffar Mondal.
Babu Radha Ballav Bag.

No. 1229R.G.—18th May 1939.—In exercise of the powers conferred by sections 3(2) and 4 of the Bengal Agricultural Debtors Act, 1935 (Bengal Act VII of 1936), delegated to him under section 5 of the said Act, the Commissioner of the Burdwan Division hereby cancels the appointment of Babu Jatindra Kumar Mangal, deceased, as a member of the Jara Debt Settlement Board in the Ghatal subdivision of the Midnapore district, which was published in notification No. 197R.G., dated the 19th January 1937, at page 184, Part I of the *Calcutta Gazette*, dated the 28th January 1937, and appoints Maulvi Mahammad Asraf to be a member in his place.

No. 913L.S.-G.—27th May 1939. — The following draft by-laws, as finally adopted by the Begumpur union board in the district of Hooghly at its meeting held on 10th February 1939, are published for general information.

2. The draft by-laws will be taken into consideration on or after the 13th July 1939 for the purpose of confirmation and any objection or suggestion which may be received by the undersigned before that date will be duly considered.

[*To be substituted for the existing by-law No. 3 of the union board.*]

No person shall steep any jute, hemp, bamboo, hides or other offensive matter in any drain, borrow-pit or excavation within 300 feet from the inhabited portion of any village or tank or well the water of which is used by the public for drinking, culinary or bathing purposes.

Fine, Rs. 10.

16. The owner or occupier of any tank, well or other excavation on or near the side of any road shall be bound to fence it *on all sides* so as to protect such tank, well or excavations in such a manner as may be directed by a notice signed by the President of the union board.

Fine, Rs. 10.

17. The President of the union board may close to traffic any road, bridge or culvert which is under repair or is affected by flood or otherwise unfit for traffic. Any person passing over or driving any animal or vehicle over any road, bridge or culvert which has been closed to traffic under the above provisions shall be liable to a fine of Rs. 10.

18. No person shall cut a channel or convey water by a channel across a road except with the permission of the President of the union board and in such manner as he may prescribe.

Fine, Rs. 10.

No. 1030R.G.—27th April 1939.—In exercise of the powers conferred by sections 3(2) and 4 of the Bengal Agricultural Debtors Act, 1935 (Bengal Act VII of 1936), delegated to him under section 5 of the said Act, the Commissioner of the Burdwan Division hereby cancels the appointment of Mirza Mafazzal Hossain as a member of the Sagrai Debt Settlement Board in the Sadar subdivision of the Burdwan district, which was published in notification No. 4684R.G., dated the 29th December 1937, at page 141, Part I of the *Calcutta Gazette*, dated the 20th January 1938, and appoints Maulvi Abdul Kabir Medda to be a member in his place.

No. 1158J.G.—27th May 1939. — Maulvi Sakhawat Hossain, Sub-Deputy Collector and Circle Officer of Tamluk, district Midnapore, was allowed leave on average pay for nine days from 7th to 15th April 1939, in continuation of the leave on average pay for twenty-three days from 15th March 1939.

No. 1159J.G.—27th May 1939. — Maulvi Saiyid Majawar Ali Mirza, Sub-Deputy Collector and Circle Officer of Uluberia, district Howrah, was allowed leave on average pay for two days, viz., 11th and 12th April 1939.

No. 1174J.G.—29th May 1939.—Babu Rai Mohan Samanta, Sub-Deputy Collector, being relieved of his duties in the Settlement Department and posted to this Division under Government notification No. 1764A., dated the 23rd May 1939, is posted to the headquarters station of the district of Midnapore on general duty.

No. 1208J.G.—2nd June 1939.—The order of 27th April 1939 granting earned leave for thirteen days from 29th May to 10th June 1939 to Maulvi Muhammad Lutfar Rahman Khan, Sub-Deputy Collector and Circle Officer of Khatra, district Bankura, is hereby cancelled.

No. 598M.—3rd June 1939.—It is hereby notified for general information that, under rule 20(*b*) read with rule 23 of the manual of rules for the management of hospitals and dispensaries in Bengal, Babu Jogendra Chandra Banerjee, Sub-Deputy Collector of Vishnupur, is appointed to be a member of the committee for the management of the charitable dispensary at Vishnupur in the district of Bankura, *vice* Babu Akshya Kumar De, resigned.

H. P. V. TOWNEND, *Commissioner.*

Burdwan, the 27th May 1939.

It is hereby notified for general information that, under section 13 of the Bengal Village Self-Government Act, 1919 (Bengal Act V of 1919), read with rule 35 of the rules for the election and appointment of members of union boards, etc., Munshi Abdul Haq has been duly elected to be a member of the Agardamga union board in police-station Ketugram in the Katwa subdivision of Burdwan district, *vice* Babu Jatindra Mohan Chatterjee, removed.

B. SARKAR, *District Magistrate.*

Birbhum, the 30th May 1939.

No. 65L.S.-G.—It is hereby notified for general information that, under section 13 of the Bengal Village Self-Government Act, 1919 (Bengal Act V of 1919), read with rule 35 of the rules for the election and appointment of members of the union boards, etc., Babu Sivapada Mehetari has been duly elected to be a member for Ward No. I of the Joydev Kenduli union board in Ilambazar police-station in the Sadar subdivision of the district of Birbhum, *vice* Babu Kali Charan Das, deceased.

H. DATTA, for *District Magistrate.*

Midnapore, the 2nd June 1939.

It is hereby notified for general information that, under section 13 of the Bengal Village Self-Government Act, 1919 (Act V of 1919), read with rule 36 of the rules for the election and appointment of members of union boards, Munshi Sheikh Golam Kader is appointed to be a member of the Boyal union board within Nandigram police-station in the Tamluk subdivision of the Midnapore district, *vice* Munshi Nakari Shah, deceased.

It is hereby notified for general information that, under section 13 of the Bengal Village Self-Government Act, 1919 (Act V of 1919), read with rule 36 of the rules for the election and appointment of members of union boards, Shaikh Indad Mian is appointed to be a member of the Egra union board within Egra police-station in the Contai subdivision of the Midnapore district, *vice* Maulvi Syed Abdul Gaffar, deceased.

W. J. PALMER, *Addl. District Magistrate.*

Orders by the Deputy Inspector-General of Police, Burdwan Range.

Chinsura.—23rd May 1939.—Babu Abinash Chandra Lahiri, Inspector, Birbhum, is granted 4 months' leave on average pay, under rule 81(*b*)(*ii*) of the Fundamental Rules, with effect from 1st July 1939, or from any subsequent date on which he may be relieved.

20th May 1939.

Maulvi Saiyid Rokna Moslem, Inspector, Howrah, is granted 4 months' leave on average pay, under rule 81 (*b*) (*ii*) of the Fundamental Rules.

Sub-Inspector Allahdat Khan of Birbhum, is appointed to act as Inspector in the vacancy.

The transfer involved in the above order is effected in the interests of public service.

J. M. MACKENZIE,

Deputy Inspector-General of Police.

Chittagong Division—Chittagong.

No. 2190G.—20th May 1939.—In exercise of the powers conferred by sections 3 (*2*) and 4 of the Bengal Agricultural Debtors Act, 1935 (Bengal Act VII of 1936), delegated to him under section 5 of the said Act, the Commissioner of the Chittagong Division hereby cancels the appointment of Munshi Syed Ahmed Sadagar as a member of the Chiringa Debt Settlement Board in the Cox's Bazar subdivision of the Chittagong district, which was published in notification No. 70G., dated the 6th January 1939, at page 280, Part I of the *Calcutta Gazette*, dated the 9th February 1939, and appoints Maulvi Khurshed Ahmed Chowdhury to be a member in his place.

No. 2269G.—27th May 1939.—Babu Hem Ranjan Deb, probationary Sub-Deputy Collector, Chittagong, is allowed earned leave on average pay for ten days, under rule 10 of the Bengal Services (Revision of Leave) Rules, 1934, with effect from the 29th May 1939.

O. M. MARTIN, *Commissioner.*

No. 2275G.—27th May 1939.—It is hereby notified under rule 9 of the Bengal Legislative Assembly and the Bengal Legislative Council Electoral (Election Expenses and Election Petitions) Rules, 1936, for general information that Mr. F. J. Marindin, duly elected in the recent byelection to fill a seat in the Chittagong Division (European) Constituency of the Bengal Legislative Assembly, has lodged his return of election expenses and declaration with the undersigned on the 22nd May 1939.

The return and the declaration can be inspected in the office of the undersigned on payment of a fee of rupee one between the hours of 10-30 a.m. and 4-30 p.m. on office days and attested copies thereof or of any part thereof can be obtained on payment of a fee of Rs. 2 for each copy.

O. M. MARTIN, *Commissioner and Returning Officer.*

Orders by the Deputy Inspector-General of Police, Bakarganj Range.

Barisal.—Range order No. 153.—24th December 1938.—With the concurrence of the Deputy Inspector-General of Police, I.B., Babu Surendra Nath Chaudhuri, Inspector, D. I. B., Noakhali, is granted 4 months' leave on average pay, under rule 81(*b*)(*ii*) of the Fundamental Rules, with effect from the 3rd January 1939, with permission to prefix to his leave the Christmas and the New Year's Day holidays.

Sub-Inspector Gopal Chandra Chakrabatti of the D.I.B., Tippera, is appointed to act as Inspector in the leave vacancy.

Range order No. 57.—19th May 1939.—With the concurrence of the Deputy Inspector-General of Police, I.B., Babu Surendra Nath Chaudhuri, Inspector, D. I. B., Noakhali, is granted 1 month's leave on average pay, on medical certificate, under rule 81 (*b*) (*ii*) of the Fundamental Rules, in extension of the leave already granted to him in the above paragraph.

The existing acting arrangement will continue.

Range order No. 58.—23rd May 1939.—Maulvi Muhammad Mumtaz Ali, Inspector, Chittagong, is granted 4 months' leave on average pay, under rule 81 (*b*) (*ii*) of the Fundamental Rules, with effect from 17-6-1939, a.m., with permission to affix to his leave the Durga Puja holidays from the 17th to 29th October 1939, inclusive, and is transferred to Tippera, *vice* Babu Suresh Chandra Chaudhuri, Inspector, Tippera, transferred to Chittagong as Court Inspector.

Sub-Inspector Sanjib Chandra Nag of Chittagong, is appointed to act as Court Inspector, Tippera, in the vacancy.

The transfers are sanctioned in the interests of public service.

S. G. TAYLOR,
Deputy Inspector-General of Police.

Dacca Division—Dacca.

No. 1174R.—18th April 1939.—In exercise of the powers conferred by section 4 of the Bengal Agricultural Debtors Act 1935 (Bengal Act VII of 1936), delegated to him under section 5 of the said Act, the Commissioner of the Dacca Division hereby dissolves the Elongjury Debt Settlement Board in the Kishoreganj subdivision of the Mymensingh district, established under Government notification No. 2330R.I., dated 12th July 1937, published at page 1816, Part I of the *Calcutta Gazette*, dated 15th July 1937.

No. 1483R.—16th May 1939.—In exercise of the powers conferred by sections 3(2) and 4 of the Bengal Agricultural Debtors Act, 1935 (Bengal Act VII of 1936), delegated to him under section 5 of the said Act, the Commissioner of the Dacca Division hereby cancels the appointment of Maulvi Md. Osman Gani and Maulvi Md. Sabetullah as members of the Gaffargaon Special Debt Settlement Board in the Sadar subdivision of the Mymensingh district, which was published in notification No. 1798R., dated the 10th May 1937, at page 1322, Part I of the *Calcutta Gazette*, dated the 20th May 1937.

No. 1495R.—17th May 1939.—In exercise of the powers conferred by sections 3(2) and 4 of the Bengal Agricultural Debtors Act, 1935 (Bengal Act VII of 1936), delegated to him under section 5 of the said Act, the Commissioner of the Dacca Division hereby cancels the appointment of Babu Sideswar Guha as a member and Chairman of the Nayanagar Debt Settlement Board in the Jamalpur subdivision of the Mymensingh district, which was published in notification No. 10092L.R., dated the 14th July 1936, at page 1817, Part I of the *Calcutta Gazette*, dated the 30th July 1936, and appoints Maulvi Mofizuddin Ahmed, a sitting member, to be the Chairman and Maulvi Khamiruddin Sarkar to be the member in his place.

No. 1496R.—17th May 1939.—In exercise of the powers conferred by sections 3(2) and 4 of the Bengal Agricultural Debtors Act, 1935 (Bengal Act VII of 1936), delegated to him under section 5 of the said Act, the Commissioner of the Dacca Division hereby cancels the appointment of Maulvi Abdul Gafur Palwan and Dr. Balahari Sen as members of the Islampur Debt Settlement Board in the Jamalpur subdivision of the Mymensingh district, which was published in notification No. 315R., dated the 1st February 1937, at page 300, Part I of the *Calcutta Gazette*, dated the 11th February 1937, and appoints Maulvi Md. Nurannabi and Babu Narahari Sarkar respectively to be members in their places.

Erratum.—No. 2296J.—26th May 1939.—In this office notification Nos. 1684J., 1685J., 1688J. and 1689J., dated 20th April 1939, reconstituting the Dhankora and Saturia union

benches and courts, published at pages 1063-64 of the *Calcutta Gazette*, Part I, dated the 27th April 1939, *read*

(*I*) (*a*) Maulvi Mahammad Janay Alam *in place of* Mir Mahammad Janay Alam.

(*b*) Babu Nagendra Nath Bhattacherjee *in place of* Babu Narendra Nath Bhattacherjee.

(*II*) (*a*) Maulvi Mahammad Mainuddin *in place of* Mir Mahammad Mainuddin.

No. 2297J.—26th May 1939.—It is hereby notified for general information that in exercise of the powers delegated to me by the Bengal Government notification No. 3403-L.S.-G., dated the 1st December 1904, I do hereby direct under section 6(*b*) of the Bengal Ferries Act, I of 1885, that the private ferry at Nirodeganj Bazar over Someswari under Netrakona subdivision be declared 3rd class public ferry.

2. In exercise of the powers delegated to me by the Bengal Government notification No. 2141L.S.-G., dated the 20th July 1920, I direct under section 35 of the aforesaid Act, that the said ferry shall be managed by the district board of Mymensingh and proceeds of the ferry and all fines levied and compensation received under the said Act in respect thereof, shall be paid into the District Fund of Mymensingh, with effect from the date of this notification.

No. 2298J.—26th May 1939.—Babu Naresh Chandra Chatterjee, Sub-Deputy Collector and Circle Officer, Manikganj West Circle, in the district of Dacca, was allowed leave on average pay for twenty days, under rule 10 of the Bengal Services (Revision of Leave) Rules, 1934, with effect from 3rd May 1939.

No. 2331J.—27th May 1939.—It is hereby notified for general information that under rule 23 of the manual of rules for the management of hospitals and dispensaries in Bengal, published with Government notification No. 138T.Medl., dated the 7th June 1915, Maulvi Abdul Latif Mia is appointed to be a member of the committee for the management of the charitable dispensary at Bhairab in the district of Mymensingh in place of Maulvi Abdus Salam who left the place.

No. 2353J.—29th May 1939.—It is hereby notified for general information that, under rule 56(*2*) of the Bengal Jail Code, Volume I, 1937, Babu Harendra Lal Bysak, B.L., is appointed to be a non-official visitor of the Subsidiary Jail at Manikganj in the district of Dacca for a period of two years with effect from the 28th May 1939.

Under rule 56(*2*) read with rule 56(*3*) of the Bengal Jail Code, Volume I, 1937, Maulvi Abdul Latif Biswas, M.L.A., is re-appointed to be a non-official visitor of the said Subsidiary Jail for a further period of two years with effect from the 28th May 1939.

No. 2357J.—29th May 1939.—Babu Hem Chandra Pathak, Sub-Deputy Collector and Circle Officer, Bhola (South) Circle, in the district of Bakarganj, is temporarily posted to Dakshin Shahbazpur in the same district on general duty.

No. 2360J. — 30th May 1939. — Babu Anubhuti Bhattacharjee, Sub-Deputy Collector, Mymensingh Sadar, is transferred to the Kishoreganj subdivision of the same district as Circle Officer, Kishoreganj.

No. 2372J.—30th May 1939.—In exercise of the power conferred by section 65 of the Bengal Village Self-Government Act, 1919 (Bengal Act V of 1919), delegated to me under section 100(*c*) of the same Act, by notification No. 5617J., dated the 10th July 1937, I appoint the following members of the Kajulia union board within the Gopalganj police-station in the Gopalganj subdivision of the Faridpur district, to be, during their term of office as such members, a union bench within the jurisdiction of the said union board for which they are members for the purposes of that section:—

(1) Munshi Kafiluddin Ahmed.
(2) Babu Bipin Behari Biswas.
(3) Babu Anukul Chandra Sen.

2. This notification will take effect from the date of the first meeting of the duly reconstituted union board at which a quorum is present.

No. 2373J.—30th May 1939.—In exercise of the power conferred by section 73 of the Bengal Village Self-Government Act, 1919 (Bengal Act V of 1919), delegated to me under section 100(*c*) of the same Act, by notification No. 5617J., dated the 10th July 1937, I appoint the following members of the Kajulia union board within the Gopalganj police-station in the Gopalganj subdivision of the Faridpur district, to be, during their term of office as such members, a union court within the jurisdiction of the said union board for which they are members for the purposes of that section:—

(1) Munshi Kafiluddin Ahmed.
(2) Babu Bipin Behari Biswas.
(3) Babu Anukul Chandra Sen.

2. This notification will take effect from the date of the first meeting of the duly reconstituted union board at which a quorum is present.

No. 2374J.—30th May 1939.—In exercise of the power conferred by section 65 of the Bengal Village Self-Government Act, 1919 (Bengal Act V of 1919), delegated to me under section 100(*b*) of the same Act, by notification No. 6309J., dated the 7th August 1937, I appoint Babu Rabindra Kumar Saha of the Panchuria union board within the Rajbari police-station in the Goalundo subdivision of the Faridpur district, to be, during his term of office as such member, a member of the union bench within the jurisdiction of the said union board for which he is a member for the purposes of that section, *vice* Babu Atul Krishna Saha, resigned.

No. 2375J.—30th May 1939.—In exercise of the power conferred by section 73 of the Bengal Village Self-Government Act, 1919 (Bengal Act V of 1919), delegated to me under section 100(*b*) of the same Act, by notification No. 6309J., dated the 7th August 1937, I appoint Babu Rabindra Kumar Saha of the Panchuria union board within the Rajbari police-station in the Goalundo subdivision of the Faridpur district, to be, during his term of office as such member, a member of the union court within the jurisdiction of the said union board for which he is a member for the purposes of that section, *vice* Babu Atul Krishna Saha, resigned.

No. 2376J.—30th May 1939.—In exercise of the power conferred by section 65 of the Bengal Village Self-Government Act (Act V of 1919), delegated to me under section 100(*c*) of the same Act, by notification No. 5617J., dated the 10th July 1937, I appoint the following members of the union board mentioned below, to be, during their term of office as such members, a union bench within the jurisdiction of the said union board for the purposes of that section:—

Bakarganj district, Sadar north subdivision.

Gournadi police-station.

Gaila union board.

Babu Makhan Lal Das Gupta.
Maulvi Sabder Talukdar.
Maulvi Erfanuddin Bepari.
Babu Srinath Barai.

No. 2377J.—30th May 1939.—In exercise of the power conferred by section 73 of the Bengal Village Self-Government Act (Act V of 1919), delegated to me under section 100(*c*) of the same Act, by notification No. 5617J., dated the 10th July 1937, I appoint the following members of the union board mentioned below, to be, during their term of office as such members, a union court within the jurisdiction of the said union board for the purposes of that section:—

Bakarganj district, Sadar north subdivision.

Gournadi police-station.

Gaila union board.

Babu Makhan Lal Das Gupta.
Maulvi Sabder Talukdar.
Maulvi Erfanuddin Bepari.
Babu Srinath Barai.

No. 2378J.—30th May 1939.—In exercise of the power conferred by section 65 of the Bengal Village Self-Government Act, 1919 (Bengal Act V of 1919), delegated to me under section 100(*c*) of the same Act, by notification No. 5617J., dated the 10th July 1937, I appoint the following members of the Arkandi union board within the Baliakandi police-station in the Goalundo subdivision of the Faridpur district, to be, during their term of office as such members, a union bench within the jurisdiction of the said union board for which they are members for the purposes of that section:—

Babu Aswini Kumar Ghosh.
Babu Aditya Kumar Sarkar.
Babu Birendra Lal Saha.
Maulvi Abdul Aziz.
Maulvi Abdul Ghafur Mollah.

2. This notification will take effect from the date of the first meeting of the duly reconstituted union board at which a quorum is present.

No. 2379J.—30th May 1939.—In exercise of the power conferred by section 73 of the Bengal Village Self-Government Act, 1919 (Bengal Act V of 1919), delegated to me under section 100(*c*) of the same Act, by notification No. 5617J., dated the 10th July 1937, I appoint the following members of the Arkandi union board within the Baliakandi police-station in the Goalundo subdivision of the Faridpur district, to be, during their term of office as such members, a union court within the jurisdiction of the said union board for which they are members for the purposes of that section:—

Babu Aswini Kumar Ghosh.
Babu Aditya Kumar Sarkar.
Babu Birendra Lal Saha.
Maulvi Abdul Aziz.
Maulvi Abdul Ghafur Mollah.

2. This notification will take effect from the date of the first meeting of the duly reconstituted union board at which a quorum is present.

No. 2380J.—30th May 1939.—In exercise of the power conferred by section 65 of the Bengal Village Self-Government Act, 1919 (Bengal Act V of 1919), delegated to me under section 100(*c*) of the same Act, by notification No. 5617J., dated the 10th July 1937, I appoint the following members of the Jasai union board within the Pangsa police-station in the Goalundo subdivision of the Faridpur district, to be, during their term of office as such members, a union bench within the jurisdiction of the said union board for which they are members for the purposes of that section:—

Maulvi Khondkar Naziruddin Ahmed.
Munshi Belayet Ali Biswas.
Babu Suresh Chandra Datta.
Munshi Abdul Halim Khan.
Munshi Panchu Mandal.

2. This notification will take effect from the date of the first meeting of the duly reconstituted union board at which a quorum is present.

No. 2381J.—30th May 1939.—In exercise of the power conferred by section 73 of the Bengal Village Self-Government Act, 1919 (Bengal Act V of 1919), delegated to me under section 100(*c*) of the same Act, by notification No. 5617J., dated the 10th July 1937,

I appoint the following members of the Jasai union board within the Pangsa police-station in the Goalundo subdivision of the Faridpur district, to be, during their term of office as such members, a union court within the jurisdiction of the said union board for which they are members for the purposes of that section:—

Maulvi Khondkar Naziruddin Ahmed.
Munshi Belayet Ali Biswas.
Babu Suresh Chandra Datta.
Munshi Abdul Halim Khan.
Munshi Panchu Mandal.

2. This notification will take effect from the date of the first meeting of the duly reconstituted union board at which a quorum is present.

No. 2382J.—30th May 1939.—In exercise of the power conferred by section 65 of the Bengal Village Self-Government Act, 1919 (Bengal Act V of 1919), delegated to me under section 100(*c*) of the same Act, by notification No. 5617J., dated the 10th July 1937, I appoint the following members of the Jamalpur union board within the Baliakandi police-station in the Goalundo subdivision of the Faridpur district, to be, during their term of office as such members, a union bench within the jurisdiction of the said union board for which they are members for the purposes of that section:—

Munshi Salamat Ali Khan.
Babu Sudhangsu Kumar Banerjee.
Munshi Golam Hossain Miah.
Babu Hem Chandra Majumdar, B.L.
Maulvi Muhammad Abdur Rashid Mian.

2. This notification will take effect from the date of the first meeting of the duly reconstituted union board at which a quorum is present.

No. 2383J.—30th May 1939.—In exercise of the power conferred by section 73 of the Bengal Village Self-Government Act, 1919 (Bengal Act V of 1919), delegated to me under section 100(*c*) of the same Act, by notification No. 5617J., dated the 10th July 1937, I appoint the following members of the Jamalpur union board within the Baliakandi police-station in the Goalundo subdivision of the Faridpur district, to be, during their term of office as such members, a union court within the jurisdiction of the said union board for which they are members for the purposes of that section:—

Munshi Salamat Ali Khan.
Babu Sudhangsu Kumar Banerjee.
Munshi Golam Hossain Miah.
Babu Hem Chandra Majumdar, B.L.
Maulvi Muhammad Abdur Rashid Mian.

2. This notification will take effect from the date of the first meeting of the duly reconstituted union board at which a quorum is present.

No. 2384J.—30th May 1939.—In exercise of the power conferred by section 65 of the Bengal Village Self-Government Act, 1919 (Bengal Act V of 1919), delegated to me under section 100(*c*) of the same Act, by notification No. 5617J., dated the 10th July 1937, I appoint the following members of the Majbari union board within the Pangsa police-station in the Goalundo subdivision of the Faridpur district, to be, during their term of office as such members, a union bench within the jurisdiction of the said union board for which they are members for the purposes of that section:—

Babu Bhupendra Mohan Das.
Maulvi Kazi Zahoor Ahmed.
M. Ketabuddin Ahmed.
Babu Nabadwip Biswas Burman.
Maulvi Kazi Abdul Baset.

2. This notification will take effect from the date of the first meeting of the duly reconstituted union board at which a quorum is present.

No. 2385J.—30th May 1939.—In exercise of the power conferred by section 73 of the Bengal Village Self-Government Act, 1919 (Bengal Act V of 1919), delegated to me under section 100(*c*) of the same Act, by notification No. 5617J., dated the 10th July 1937, I appoint the following members of the Majbari union board within the Pansa police-station in the Goalundo subdivision of the Faridpur district, to be, during their term of office as such members, a union court within the jurisdiction of the said union board for which they are members for the purposes of that section:—

Babu Bhupendra Mohan Das.
Maulvi Kazi Zahoor Ahmed.
M. Ketabuddin Ahmed.
Babu Nabadwip Biswas Burman.
Maulvi Kazi Abdul Baset.

2. This notification will take effect from the date of the first meeting of the duly reconstituted union board at which a quorum is present.

No. 2414J.—1st June 1939.—It is hereby notified for general information that, under rule 20(*b*) of the manual of rules for the management of charitable hospitals and dispensaries in Bengal, published with Government notification No. 138 T. Medl., dated the 7th June 1915, the following gentlemen are appointed to be members of the committee for the management of the charitable dispensary at Kaliakoir in the district of Dacca:—

Nine members of the Srifaltali union board (*ex-officio*).

No. 2426J.—2nd June 1939.—In exercise of the power conferred by section 65 of the Bengal Village Self-Government Act, 1919 (Bengal Act V of 1919), delegated to me under section 100(*c*) of the same Act, by notification No. 5617J., dated the 10th July

1937, I appoint the following members of the Dumain union board within the Baliakandi police-station in the Goalundo subdivision of the Faridpur district, to be, during their term of office as such members, a union bench within the jurisdiction of the said union board for which they are members for the purposes of that section:—

Babu Panchanan Biswas.
Babu Nabadwip Chandra Pramanik.
Dr. Kazi Akhtar Hossain, M.B.
Munshi Alauddin Mollah.
Babu Sasthi Charan Sen.

2. This notification will take effect from the date of the first meeting of the duly reconstituted union board at which a quorum is presnt.

No. 2427J.—2nd June 1939.—In exercise of the power conferred by section 73 of the Bengal Village Self-Government Act, 1919 (Bengal Act V of 1919), delegated to me under section 100(*c*) of the same Act, by notification No. 5617J., dated the 10th July 1937, I appoint the following members of the Dumain union board within the Baliakandi police-station in the Goalundo subdivision of the Faridpur district, to be, during their term of office as such members, a union court within the jurisdiction of the said union board for which they are members for the purposes of that section:—

Babu Panchanan Biswas.
Babu Nabadwip Chandra Pramanik.
Dr. Kazi Akhtar Hossain, M.B.
Munshi Alauddin Mollah.
Babu Sasthi Charan Sen.

2. This notification will take effect from the date of the first meeting of the duly reconstituted union board at which a quorum is present.

No. 2428J.—2nd June 1939.—In exercise of the power conferred by section 65 of the Bengal Village Self-Government Act, 1919 (Bengal Act V of 1919), delegated to me under section 100(*c*) of the same Act, by notification No. 5617J., dated the 10th July 1937, I appoint the following members of Korakdi union board within the Baliakandi police-station in the Goalundo subdivision of the Faridpur district, to be, during their term of office as such members, a union bench within the jurisdiction of the said union board for which they are members for the purposes of that section:—

Babu Upendra Nath Biswas.
Munshi Abdul Matin Miah.
Babu Bankim Chandra Adhikari.
Munshi Asekali Mollah.

2. The notification will take effect from the date of the first meeting of the duly reconstituted union board at which a quorum is present.

No. 2429J.—2nd June 1939.—In exercise of the power conferred by section 73 of the Bengal Village Self-Government Act, 1919 (Bengal Act V of 1919), delegated to me under section 100(*c*) of the same Act, by notification No. 5617J., dated the 10th July 1937, I appoint the following members of Korakdi union board within the Baliakandi police-station in the Goalundo subdivision of the Faridpur district, to be, during their term of office as such members, a union court within the jurisdiction of the said union board for which they are members for the purposes of that section:—

Babu Upendra Nath Biswas.
Munshi Abdul Matin Miah.
Babu Bankim Chandra Adhikari.
Munshi Asekali Mollah.

2. The notification will take effect from the date of the first meeting of the duly reconstituted union board at which a quorum is present.

L. R. FAWCUS, *Commissioner.*

Barisal, the 29th May 1939.

No. 2013J.—It is hereby notified for general information that, under section 13 of the Bengal Village Self-Government Act, 1919 (Bengal Act V of 1919), Babu Surendra Nath Chatterjee has been appointed a member of the Ulania union board in police-station Mehendiganj in Sadar (North) subdivision of the Bakarganj district, *vice* Babu Jnan Chandra Chakrabarty, resigned.

Barisal, the 30th May 1939.

No. 2051J.—It is hereby notified for general information that—

(*a*) Under sub-section (2) of section 6 of the Bengal Village Self-Government Act, 1919 (Bengal Act V of 1919), the following gentlemen have been duly elected to be members of the following union board in the following police-station of the Patuakhali subdivision of the Bakarganj district:—

Baufal police-station.

Madanpura union board.

M. Abdul Awal Sikder.
M. Abdul Gafur Howlader.
M. Harunar Rashid Mukteer.
M. Md. Shafijuddin Khan.
M. Abdul Latif.
M. Joinal Abedin Talukder.

(*b*) Under sub-section (3) of section 6 of the Act, the following gentlemen have been appointed by the District Magistrate of Bakarganj to be members of the following union board under the following police-station of the said subdivision:—

Baufal police-station.

Madanpura union board.

Babu Krishna Chandra Sil.
Munshi Mohammad Ali Howlader.
Munshi Tojombar Ali Molla.

Barisal, the 3rd June 1939.

No. 2100J.—It is hereby notified for general information that—

(*a*) Under sub-section (*2*) of section 6 of the Bengal Village Self-Government Act, 1919 (Bengal Act V of 1919), the following gentlemen have been duly elected to be members of the following union board in the following police-station of the Patuakhali subdivision of the Bakarganj district:—

Galachipa police-station.

Bara Baisdia union board.

Munshi Aptabuddin Howlader.
Munshi Anoar Hossain Howlader.
Munshi Abdul Kader Howlader.
Munshi Sabder Ali Khan.
Munshi Abdul Ali Howlader Panchayet.
Munshi Haji Makbul Ahamed Mridha.

(*b*) Under sub-section (*3*) of section 6 of the Act, the following gentlemen have been appointed by the District Magistrate of Bakarganj to be members of the following union board under the following police-station of the said subdivision:—

Galachipa police-station.

Bara Baisdia union board.

Maulvi Zakiuddin Ahmed Khan *alias* Manik Mia.
Maisha Magh Howlader.
Munshi Mokbul Ahammad.

No. 2102J.—It is hereby notified for general information that—

(*a*) Under sub-section (*2*) of section 6 of the Bengal Village Self-Government Act, 1919 (Bengal Act V of 1919), the following gentlemen have been duly elected to be members of the following union board in the following police-station of the Patuakhali subdivision of the Bakarganj district:—

Baufal police-station.

Baharampur union board.

M. Nurmahammed Mridha.
M. Nurmahammed Khan Talukder.
Babu Sita Nath Shaha.
M. Abdul Somede Howlader.
M. Umar Ali Munshi.
M. Asrab Ali Rari.

(*b*) Under sub-section (*3*) of section 6 of the Act, the following gentlemen have been appointed by the District Magistrate of Bakarganj to be members of the following union board under the following police-station of the said subdivision:—

Baufal police-station.

Baharampur union board.

Maulvi Syed Abul Hasnath.
Babu Lal Shaha.
Maulvi Muhammad Omar.

J. L. LLEWELLYN, *District Magistrate.*

Faridpur, the 30th May 1939.

No. 2895J.—It is hereby notified for general information that—

(*a*) Under sub-section (*2*) of section 6 of the Bengal Village Self-Government Act, 1919 (Bengal Act V of 1919), the following gentlemen have been duly elected to be members of the Arkandi union board in police-station Baliakandi of the Goalundo subdivision of the Faridpur district:—

Babu Aswini Kumar Ghosh.
Babu Mati Lal Bagchi.
Babu Aditya Kumar Sarkar.
Babu Birendra Lal Saha.
Babu Bejoy Chandra Das.
Md. Nijamuddin Sheik.

(*b*) Under sub-section (*3*) of section 6 of the Act, the following gentlemen have been appointed by the District Magistrate of Faridpur to be members of the said union board:—

M. Abdul Ghafur Mollah.
Maulvi Abdul Aziz.
Munshi Ainuddin Sheikh.

No. 2897J.—It is hereby notified for general information that—

(*a*) Under sub-section (*2*) of section 6 of the Bengal Village Self-Government Act, 1919 (Bengal Act V of 1919), the following gentlemen have been duly elected to be members of the Jasai union board in police-station Pangsa of the Goalundo subdivision of the Faridpur district:—

Munshi Abdul Halim Khan.
Babu Sashi Shekhar Bhattacherjee.
Munshi Abdul Jalil Mondal.
Munshi Belayet Ali Biswas.
Babu Atul Chandra Sen.
Maulvi Khondakar Naziruddin Ahmed.

(*b*) Under sub-section (*3*) of section 6 of the Act, the following gentlemen have been appointed by the District Magistrate of Faridpur to be members of the said union board:—

Majedali Khan.
Munshi Panchu Mondal.
Babu Suresh Chandra Dutta.

No. 2901J.—It is hereby notified for general information that—

(*a*) Under sub-section (*2*) of section 6 of the Bengal Village Self-Government Act. 1919 (Bengal Act V of 1919), the following gentlemen have been duly elected to be members of the Jamalpur union board in police-station Baliakandi of the Goalundo subdivision of the Faridpur district:—

M. Salamat Ali Khan.
Babu Sudhangsu Kumar Banerjee.
M. Golam Hossain Miah.
Babu Monmohan Bhaduri.
Babu Hem Chandra Majumdar, B.L.
Babu Kali Pada Das.

(*b*) Under sub-section (*3*) of section 6 of the Act, the following gentlemen have been appointed by the District Magistrate of Faridpur to be members of the said union board:—

Munshi Nabiul Miah.
Maulvi Muhammad Abdur Rashid Miah.
Munshi Shamserali Fakir.

No. 2946J.—It is hereby notified for general information that—

(*a*) Under sub-section (*2*) of section 6 of the Bengal Village Self-Government Act, 1919 (Bengal Act V of 1919), the following gentlemen have been duly elected to be members of the Kajulia union board in police-station Gopalganj of the Gopalganj subdivision of the Faridpur district:—

Munshi Kafiluddin Ahmed.
Babu Daiyal Chandra Baidya.
Babu Fatik Chandra Roy.
Babu Bipin Behari Biswas.
Babu Kuthiswar Mallik.
Munshi Montazuddin Sardar.

(*b*) Under sub-section (*3*) of section 6 of the Act, the following gentlemen have been appointed by the District Magistrate of Faridpur to be members of the said union board:—

Munshi Md. Easin Saikh.
Babu Anukul Chandra Sen.
Babu Kanai Lal Chakravorty.

No. 2948J.—It is hereby notified for general information that—

(*a*) Under sub-section (*2*) of section 6 of the Bengal Village Self-Government Act, 1919 (Bengal Act V of 1919), the following gentlemen have been duly elected to be members of the Majbari union board in police-station Pangsa of the Goalundo subdivision of the Faridpur district:—

Babu Bhupendra Mohan Das.
M. Baseruddin Mandal.
Maulvi Kazi Jahoor Ahmed.
Kazi Abdul Latif.
M. Ketabuddin Ahmed.
Babu Kshitish Chandra Chakrabarty.

(*b*) Under sub-section (*3*) of section 6 of the Act, the following gentlemen have been appointed by the District Magistrate of Faridpur to be members of the said union board:—

Babu Nabadwip Biswas Burman.
Maulvi Kazi Abdul Baset.
Munshi Naimuddin Mandal.

No. 3164J.—It is hereby notified for general information that, under section 13 of the Bengal Village Self-Government Act (Act V of 1919), Babu Rabindra Nath Saha has been duly elected to be a member of the Panchuria union board in police-station Rajbari in the Goalundo subdivision of the Faridpur district, *vice* Babu Atul Krishna Saha, resigned.

No. 3507J.—It is hereby notified for general information that—

(*a*) Under sub-section (*2*) of section 6 of the Bengal Village Self-Government Act, 1919 (Bengal Act V of 1919), the following gentlemen have been duly elected to be members of the Shibchar union board in police-station Shibchar of the Madaripur subdivision of the Faridpur district:—

Babu Bhuban Mohan Chakraborty.
M. Hachanuddin Khan.
M. Modasser Ali Mia.
Babu Kishori Mohan Majumdar.
M. Abdul Wahed Matubbar.
M. Sahar Ali Khan.

(*b*) Under sub-section (*3*) of section 6 of the Act, the following gentlemen have been appointed by the District Magistrate of Faridpur to be members of the said union board:—

Maulvi Adom Ali.
Babu Sudhendu Mohan Chakraborty.
Dr. Birendra Lal Sarkar.

Faridpur, the 2nd June 1939.

No. 3055J.—It is hereby notified for general information that—

(*a*) Under sub-section (*2*) of section 6 of the Bengal Village Self-Government Act, 1919 (Bengal Act V of 1919), the following gentlemen have been duly elected to be members of the Dumain union board in police-station Baliakandi of the Goalundo subdivision of the Faridpur district:—

Babu Balaram Biswas.
Babu Nabadwip Chandra Pramanik.
Babu Lakshmi Kanta Biswas.
Babu Panchanon Biswas.
M. Alauddin Mollah.
Dr. Kazi Akhtar Hossain, M.B.

(*b*) Under sub-section (*3*) of section 6 of the Act, the following gentlemen have been appointed by the District Magistrate of Faridpur to be members of the said union board:—

Babu Sasthi Charan Sen.
M. Abdul Kuddas.
Munshi Abdul Aziz Mollah.

No. 3057J.—It is hereby notified for general information that—

(*a*) Under sub-section (*2*) of section 6 of the Bengal Village Self-Government Act, 1919 (Bengal Act V of 1919), the following gentlemen have been duly elected to be members of the Korakdi union board in police-station Baliakandi of the Goalundo subdivision of the Faridpur district:—

Babu Upendra Nath Biswas.
Munshi Nader Hossain.
Babu Shyamendra Nath Bhattacherjee.
Munshi Belayet Ali Miah.
M. Abdul Matin Miah.
Babu Bankim Chandra Adhikari.

(b) Under sub-section (3) of section 6 of the Act, the following gentlemen have been appointed by the District Magistrate of Faridpur to be members of the said union board:—

Babu Rasik Lal Haldar.
Munshi Asekali Mollah.
Munshi Moksedali Mollah.

S. C. MAJUMDAR, *District Magistrate.*

Orders by the Deputy Inspector-General of Police, Dacca Range.

Dacca.—No. 1579.—25th May 1939.—Babu Shashadhar Biswas, Inspector, Mymensingh, is granted 3 months' commuted furlough on average pay, on medical certificate, under article 316A of the Civil Service Regulations, in extension of the leave already granted to him.

Babu Jogesh Chandra Deb Gupta, officiating Inspector, will continue to act as such in the vacancy.

E. B. JONES,
Deputy Inspector-General of Police.

Presidency Division—Calcutta.

No. 996R.L.—20th May 1939.—In exercise of the powers conferred by sections 3(2) and 4 of the Bengal Agricultural Debtors Act, 1935 (Bengal Act VII of 1936), delegated to him under section 5 of the said Act, the Commissioner of the Presidency Division hereby cancels the appointment of Babu Mohim Chandra De as a member of the Hare Krishnapur Debt Settlement Board in the Meherpur subdivision of the Nadia district, which was published in notification No. 1612-R.L., dated the 11th June 1938, at page 2264, Part I of the *Calcutta Gazette*, dated the 20th October 1938, and appoints Babu Satya Kumar Chakravarty to be a member in his place.

No. 718R.G.—29th May 1939.—Babu Pankaj Behari Das, Sub-Deputy Collector, Khulna, is transferred to the Calcutta Collectorate and is appointed as Treasury Officer there.

No. 719R.G.—29th May 1939.—Maulvi Atawar Rahman, Sub-Deputy Collector and Circle Officer, Barrackpore, 24-Parganas, is transferred to the headquarters station of the district of Khulna on general duty.

No. 720R.G.—29th May 1939.—Babu Ajit Kumar Guha, Sub-Deputy Collector and Circle Officer, Sadar, Nadia, is transferred to the Barrackpore subdivision of the district of the 24-Parganas as Circle Officer.

No. 1515L.S.-G.—1st June 1939.—In exercise of the power under section 65 of the Bengal Village Self-Government Act, 1919 (Bengal Act V of 1919), as amended, delegated to the Commissioners of Divisions by Government notification No. 5617J., dated the 10th July 1937, I appoint the following members of the Mallikerber union board within police-station Rampal in the Bagerhat subdivision of the Khulna district, to be, during their term of office as such members, a union bench within the jurisdiction of the said union board of which they are members, for the purposes of that section:—

Babu Mahananda Haldar.
Babu Dwaraka Nath Mallik.
Maulvi Khadem Ali Sheikh.
Maulvi Sekendar Ali Howladar.

No. 1516L.S.-G.—1st June 1939.—In exercise of the power under section 73 of the Bengal Village Self-Government Act, 1919 (Bengal Act V of 1919), as amended, delegated to the Commissioners of Divisions by Government notification No. 5617J., dated the 10th July 1937, I appoint the following members of the Mallikerber union board within police-station Rampal in the Bagerhat subdivision of the Khulna district, to be, during their term of office as such members, a union court within the jurisdiction of the said union board of which they are members, for the purposes of that section:—

Babu Mahananda Haldar.
Babu Dwaraka Nath Mallik.
Maulvi Khadem Ali Sheikh.
Maulvi Sekendar Ali Howladar.

No. 273J.G.—3rd June 1939.—It is hereby notified for general information that in exercise of the powers conferred on me by rule 698 of the Bengal Jail Code, Volume I, 7th Edition, I appoint Bhai Basant Singh to be an honorary religious teacher for imparting moral instructions to the male Sikh prisoners in the Alipore Central Jail in the district of 24-Parganas for a period of two years with effect from the date of this notification.

H. GRAHAM, *Commissioner.*

3, Charnock Place, Calcutta, the 24th May 1939.

Notice under rule 9 of the Bengal Legislative Assembly and the Bengal Legislative Council (Election Expenses and Election Petitions) Rules, 1936, at page 203 of the Bengal Legislature Manual, Volume II.

The undermentioned candidate who was declared on 26th April 1939 as duly elected at the by-election to the Indian Mining Association Constituency of the Bengal Legislative Assembly has lodged his return of election expenses and declaration on the date mentioned against his name.

Any person is, on payment of a fee of Re. 1, entitled to inspect such return or declaration in the office of the Commissioner, Presidency

Division, at 3, Charnock Place, Calcutta, during office hours, and on payment of a fee of Rs. 2 for each copy to obtain attested copies thereof, or of any part thereof:—

Name of candidate.	Date on which return was lodged with the Returning Officer.
Mr. J. B. Ross	.. 22nd May 1939.

D. K. GHOSH,

Personal Assistant to Commissioner and Returning Officer.

3, Charnock Place, Calcutta, the 24th May 1939.

Notice under rule 9 of the Bengal Legislative Assembly and the Bengal Legislative Council (Election Expenses and Election Petitions) Rules, 1936, at page 203 of the Bengal Legislature Manual, Volume II.

The undermentioned candidate who was declared on 19th April 1939 as duly elected at the by-election to the Indian Tea Association Constituency of the Bengal Legislative Assembly has lodged his return of election expenses and declaration on the date mentioned against his name.

Any person is, on payment of a fee of Re. 1, entitled to inspect such return or declaration in the office of the Commissioner, Presidency Division, at 3, Charnock Place, Calcutta, during office hours, and on payment of a fee of Rs. 2 for each copy to obtain attested copies thereof, or of any part thereof:—

Name of candidate.	Date on which return was lodged with the Returning Officer.
Mr. C. W. Miles	.. 22nd May 1939.

D. K. GHOSH,

Personal Assistant to Commissioner and Returning Officer.

Jessore, the 27th May 1939.

It is hereby notified for general information that, under section 13 of the Bengal Village Self-Government Act, 1919 (Bengal Act V of 1919), read with rule 35 of the rules for the election, appointment, etc., of members of union boards, Babu Nalini Kanta Mitra has been duly elected to be a member of Itna union board No. XII in police-station Lohagora in the Narail subdivision of the district of Jessore, *vice* Babu Sarada Prasanna Sen, deceased.

It is hereby notified for general information that, under section 13 of the Bengal Village Self-Government Act, 1919 (Bengal Act V of 1919), read with rule 36 of the rules for the election and appointment of members, etc., Munshi Mandar Sardar has been duly appointed to be a member of Narikelbaria union board in police-station Bagherpara in the Sadar subdivision of the district of Jessore, *vice* Munshi Manajiddin, deceased.

It is hereby notified for general information that, under section 13 of the Bengal Village Self-Government Act, 1919 (Bengal Act V of 1919), read with rule 36 of the rules for the election and appointment of members, etc., Munshi Muhammad Tarafdar has been duly appointed to be a member of Narikelbaria union board in police-station Bagherpara in the Sadar subdivision of the district of Jessore, *vice* Munshi Golam Rahman, deceased.

Jessore, the 30th May 1939.

It is hereby notified for general information that, under section 13 of the Bengal Village Self-Government Act, 1919 (Bengal Act V of 1919), read with rule 35 of the rules for the election, appointment, etc., of members of union boards, Munshi Abdus Salam has been duly elected to be a member of Gopalpur union board No. II in police-station Alfadanga in the Narail subdivision of the district of Jessore, *vice* Munshi Abdul Jabbar Talukdar, deceased.

It is hereby notified for general information that, under sub-section (*4*) of section 6 of the Bengal Village Self-Government Act, 1919 (Bengal Act V of 1919), Munshi Sultan Biswas has been duly appointed to be a member of Manirampur union board in police-station Manirampur in the Sadar subdivision of the district of Jessore, *vice* Munshi Uzir Ali Tarafdar, deceased.

It is hereby notified for general information that, under sub-section (*4*) of section 6 of the Bengal Village Self-Government Act, 1919 (Bengal Act V of 1919), Babu Kali Prasanna Chakravarty has been duly appointed to be a member of Darajhat union board in police-station Bagherpara in the Sadar subdivision of the district of Jessore, *vice* Babu Sailendra Kumar Sur, removed.

It is hereby notified for general information that, under section 13 of the Bengal Village Self-Government Act, 1919 (Bengal Act V of 1919), read with rule 36 of the rules for the election and appointment of members, etc., Babu Arun Chandra Chakravarty has been duly appointed to be a member of Manirampur union board in police-station Manirampur in the Sadar subdivision of the district of Jessore, *vice* Babu Binode Behary Mazumder, deceased.

Jessore, the 3rd June 1939.

It is hereby notified for general information that, under section 13 of the Bengal Village Self-Government Act, 1919 (Bengal Act V of 1919), read with rule 35 of the rules for the election and appointment of members, etc., Munshi Muhammad Kader Bux Mondal has been duly elected to be a member of Simulia union board No. VII in police-station Jhikargacha in the Sadar subdivision of the district of Jessore, *vice* Babu Baidya Nath Ghosh, deceased.

N. C. BOSE, *District Magistrate.*

Khulna, the 26th May 1939.

It is hereby notified for general information that, under sub-section (3) of section 6 of the Bengal Village Self-Government Act, 1919 (Bengal Act V of 1919), the following gentlemen have been appointed members of the undermentioned union boards in the police-stations mentioned below in the Bagerhat subdivision of the Khulna district:—

Morrelganj police-station.

No. I—Panchakaran union board.

Munshi Altafuddin Ahmad.
Babu Bhubaneswar Mandal.
Munshi Hinguladdi Howladar.

No. VI—Ramchandrapur union board.

Babu Ananta Kumar Maulik.
Babu Abhaya Charan Haldar.
Babu Nakul Chandra Majhi.

No. VII—Chingrakhali union board.

Munshi Ujirali Kazi.
Babu Kali Charan Bepari.
Babu Purna Chandra Shikdar.

No. VIII—Hoglabunia union board.

Munshi Kanchan Sha Fakir.
Babu Madhusudan Kharati.
Munshi Muzaffar Ali Howladar.

No. X—Baruikhali union board.

Munshi Abdul Majid Shaikh.
Babu Nibaran Chandra Shikdar.
Munshi Rahenuddin Howladar.

No. XIII—Nishanbaria union board.

Babu Sashi Bhusan Mondal.
Munshi Jonabali Howladar.
Munshi Elemuddin Howladar.

No. XIV—Khowlia union board.

Babu Radha Govinda Shikdar.
Doctor Akabbar Ali Sardar.
Babu Kali Charan Bowali.

Sarankhola police-station.

No. I—Dhansagar union board.

Munshi Nuruddin Ahmad.
Babu Krishna Kumar Bepari.
Munshi Alimuddin Jamaddar.

No. II—Khontakata union board.

Munshi Harmuj Ali Talukdar.
Babu Kaliprasanna Adhikari.
Munshi Haji Jummat Khan.

No. III—Rayenda union board.

Munshi Rafijuddin Talukdar.
Babu Atal Behari Kulu.
Munshi Torapali Khan.

Rampal police-station.

No. III—Baintala union board.

Babu Dwaraka Nath Mondal.
Babu Priyanath Nath.
Babu Raj Behari Pal.

No. IX—Perikhali union board.

Babu Ramani Kanta Roy.
Babu Purna Chandra Mandal.
Munshi Imanali Haldar.

Khulna, the 30th May 1939.

It is hereby notified for general information that, under sub-section (2) of section 6 of the Bengal Village Self-Government Act, 1919 (Bengal Act V of 1919), the following persons have been elected to be members of the union boards noted above them in the Bagerhat subdivision of the Khulna district:—

Morrelganj police-station.

Panchkaran union board No. I.

Ward No. I.

Babu Arjun Chandra Haldar.
Maulvi Ekabbar Howladar.

Ward No. II.

Maulvi Arsed Ali Shaikh.
Maulvi Rahenuddin Jamaddar.

Ward No. III.

Maulvi Jabanullah Munshi.
Maulvi Hasenuddin Howladar.

Ramchandrapur union board No. VI.

Ward No. I.

Maulvi Ohad Ali Howladar.
Maulvi Tofeladdin Shaikh.

Ward No. II.

Maulvi Hachenaddi Howladar.
Maulvi Mafijaddi Shaikh.

Ward No. III.

Maulvi Menajaddi Shaikh.
Maulvi Mahammad Swarnamat.

Chingrakhali union board No. VII.

Ward No. I.

Babu Kshitish Chandra De.
Babu Monoranjan Chakravarty.

Ward No. II.

Maulvi Maminuddin Shaikh.
Maulvi Nesaraddin Howladar.

Ward No. III.

Maulvi Abdul Bari Talukdar.
Maulvi Abdul Gahur Khan.

Hoglabunia union board No. VIII.

Ward No. I.

Maulvi Erfanaddi Talukdar.
Maulvi Abdul Hamed Gazi.

Ward No. II.

Maulvi Abdul Hakim Talukdar.
Maulvi Gagan Ali Mridha.

Ward No. III.

Doctor Joad Hossain.
Maulvi Abdul Jabbar Howladar.

Baraikhali union board No. X.

Ward No. I.

Maulvi Serajul Islam Talukdar.
Maulvi Abdul Aziz Talukdar.

Ward No. II.

Maulvi Hatem Ali Jamaddar.
Babu Krishna Kumar Biswas.

Ward No. III.

Maulvi Sajan Ali Khan.
Maulvi Hujjat Ali Howladar.

Nishanbaria union board No. XIII.

Ward No. I.

Maulvi Reajaddin Howladar.
Maulvi Omed Ali Talukdar.
Maulvi Ishaque Ali Howladar.

Ward No. II.

Maulvi Serajaddin Talukdar.
Maulvi Aijaddi Howladar.
Maulvi Yasin Fakir.

Khowlia union board No. XIV.

Ward No. I.

Maulvi Abdul Gafur Khan.
Munshi Sonamaddin Howladar.

Ward No. II.

Maulvi Torabali Fakir.
Maulvi Esmail Biswas.

Ward No. III.

Maulvi Hachenali Talukdar.
Maulvi Hachenali Khan.

Sarankhola police-station.

Dhansagar union board No. I.

Ward No. I.

Maulvi Basiruddi Howladar.
Maulvi Zennatali Munshi.

Ward No. II.

Babu Sreekanta Haldar.
Maulvi Abdul Karim Munshi.

Ward No. III.

Maulvi Khorsed Ali Howladar.
Babu Jagat Bandhu Haldar.

Khontakata union board No. II.

Ward No. I.

Munshi Alkajuddin.
Maulvi Serajaddin Jamaddar.
Maulvi Ahmedulla Talukdar.
Mahammad Easinuddin.

Ward No. II.

Maulvi Hamejuddin Khalifa.
Maulvi Abdul Majid Mian.

Rayenda union board No. III.

Ward No. I.

Maulvi Iman Khan.
Maulvi Tomez Khan.
Maulvi Jennat Ali Jamaddar.
Babu Kshitish Chandra Sarkar.

Ward No. II.

Maulvi Ensanuddin Howladar.
Maulvi Mahammad Ali Howladar.

Rampal police-station.

Baintala union board No. III.

Ward No. I.

Syed Sultan Ali.
Maulvi Alijan Molla.

Ward No. II.

Maulvi Rashed Ali Gazi.
Maulvi Mozaharul Hoque Gazi.

Ward No. III.

Maulvi Ahmmad Ali Khan.
Maulvi Otaraddi Shaikh.

Perikhali union board No. IX.

Ward No. I.

Maulvi Iman Ali Ijardar.
Md. Rajjab Ali Ijardar.

Ward No. II.

Maulvi Ali Ahmed Sardar.
Maulvi Abdur Rahman Sardar.

Ward No. III.

Maulvi Mahiuddin Ahmed.
Babu Harasit Chandra Mandal.

Khulna, the 3rd June 1939.

It is hereby notified for general information that—

(*a*) Under sub-section (*2*) of section 6 of the Bengal Village Self-Government Act, 1919 (Bengal Act V of 1919), the gentlemen whose names are noted below have been duly elected to be members of the undermentioned union boards within Satkhira police-station in the Satkhira subdivision of the Khulna district:—

Satkhira police-station

No. V—Sibpur union board.

Maulvi Munsuruddin Mallik.
Maulvi Mearaj Mallik.
Maulvi Gopal Sardar.
Maulvi Madar Sardar.
Babu Sarat Chandra Mazumdar.
Babu Udayram Mandal.

No. VII—Alipur union board.

Maulvi Mahammad Matiulla Sardar.
Maulvi Rostam Ali Mandal.
Maulvi Abdur Rahman Sardar.
Maulvi Ahmed Ali.
Maulvi Esahaque Ali Mandal.
Babu Surendra Nath Roy.

(*b*) Under sub-section (*3*) of section 6 of the Bengal Village Self-Government Act, 1919 (Bengal Act V of 1919), the following gentlemen have been appointed by me to be members of the undermentioned union boards within Satkhira police-station in the Satkhira subdivision of the Khulna district:—

Satkhira police-station.

No. V—Sibpur union board.

Maulvi Kazi Mokbul Hossen.
Babu Uma Charan Sardar.
Babu Barada Kanta, Mandal.

No. VII—Alipur union board.

Maulvi Aftab Mandal.
Babu Tarak Chandra Sardar.
Babu Tarak Nath Sardar.

A. N. RAY, *District Magistrate.*

Orders by the Deputy Inspector-General of Police, C. I. D.

Calcutta.—No. 5206R.—27th May 1939.—Babu Mohit Lal Ghosh, Inspector (Honorary Deputy Superintendent of Police), is granted 12 days' privilege leave and 1 month's furlough on half average pay, under article 233 of the Civil Service Regulations, with effect from 19-5-1939, a.m., preparatory to retirement.

Babu Ashutosh Das, Inspector, is granted 1 month's leave on average pay, under rule 81 (*b*) (*ii*) of the Fundamental Rules, with effect from 21-5-1939, a.m.

H. E. SABINE,
Deputy Inspector-General of Police.

Rajshahi Division—Jalpaiguri.

No. 862J.—12th April 1939.—In exercise of the powers conferred by sections 3(*2*) and 4 of the Bengal Agricultural Debtors Act, 1935 (Bengal Act VII of 1936), delegated to me under section 5 of the said Act, I hereby cancel the appointment of Maulvi Amanat Ali Chaudhury as a member of the Salop Debt Settlement Board in the Sirajganj subdivision of the Pabna district, which was published in notification No. 1877J., dated the 6th May 1938, at pages 921-922, Part I of the *Calcutta Gazette*, dated the 12th May 1938, and appoint Maulvi Keramat Ali Mian to be a member in his place.

No. 865J.—12th April 1939.—In exercise of the powers conferred by sections 3(*2*) and 4 of the Bengal Agricultural Debtors Act, 1935 (Bengal Act VII of 1936), delegated to me under section 5 of the said Act, I hereby cancel the appointment of Maulvi Bhuban Ali Sarkar as a member of the Kosharaniganj Debt Settlement Board in the Thakurgaon subdivision of the Dinajpur district, which was published in notification No. 1720M., dated the 19th April 1937, at page 1010, Part I of the *Calcutta Gazette*, dated the 29th April 1937, and appoint Maulvi Md. Mobarak Ali Sarkar to be a member in his place.

No. 868J.—12th April 1939.—In exercise of the powers conferred by sections 3(2) and 4 of the Bengal Agricultural Debtors Act, 1935 (Bengal Act VII of 1936), delegated to me under section 5 of the said Act, I hereby cancel the appointment of Maulvi Abdul Jubbar Khan as a member of the Mechhra Debt Settlement Board in the Sirajganj subdivision of the Pabna district, which was published in notification No. 3602J., dated the 22nd September 1937, at pages 2525-26, Part I of the *Calcutta Gazette*, dated the 7th October 1937, and appoint Maulvi Abdur Rashid Mian to be a member in his place.

No. 869J.—12th April 1939.—In exercise of the powers conferred by sections 3(2) and 4 of the Bengal Agricultural Debtors Act, 1935 (Bengal Act VII of 1936), delegated to me under section 5 of the said Act, I hereby cancel the appointments of Babu Jagabandhu Dutta and Maulvi Bashiruddin Sarkar as members of the Subgachha Debt Settlement Board in the Sirajganj subdivision of the Pabna district, which was published in notification No. 1472M., dated the 6th April 1937, at pages 896-897, Part I of the *Calcutta Gazette*, dated the 15th April 1937, and appoint Dr. Srish Chandra Sarkar and Maulvi Moksudur Rahman to be members in their places.

No. 870J.—12th April 1939.—In exercise of the powers conferred by sections 3(2) and 4 of the Bengal Agricultural Debtors Act, 1935 (Bengal Act VII of 1936), delegated to me under section 5 of the said Act, I hereby cancel the appointment of Maulvi Rajabali Sarkar as a member of the Tekani Debt Settlement Board in the Sirajganj subdivision of the Pabna district, which was published in notification No. 1673J., dated the 25th April 1938, at page 865, Part I of the *Calcutta Gazette*, dated the 5th May 1938, and appoint Maulvi Mohammad Khodabux to be a member in his place.

No. 871J.—12th April 1939.—In exercise of the powers conferred by sections 3(2) and 4 of the Bengal Agricultural Debtors Act, 1935 (Bengal Act VII of 1936), delegated to me under section 5 of the said Act, I hereby cancel the appointment of Babu Kamini Mohan Pal as a member of the Jhaul Debt Settlement Board in the Sirajganj subdivision of the Pabna district, which was published in notification No. 1472M., dated the 6th April 1937, at pages 896-897, Part I of the *Calcutta Gazette*, dated the 15th April 1937, and appoint Babu Nibaran Chandra Smritiratna to be a member in his place.

No. 872J.—12th April 1939.—In exercise of the powers conferred by sections 3(2) and 4 of the Bengal Agricultural Debtors Act, 1935 (Bengal Act VII of 1936), delegated to me under section 5 of the said Act, I hereby cancel the appointment of Maulvi Oli Mahammad Sarkar as a member and Chairman of the Khas Rajbari Debt Settlement Board in the Sirajganj subdivision of the Pabna district, which was published in notification No. 3602J., dated the 22nd September 1937, at pages 2525-26, Part I of the *Calcutta Gazette*, dated the 7th October 1937, and appoint Maulvi Md. Moqsud Ali to be the member and Chairman in his place.

No. 891J.—14th April 1939.—In exercise of the powers conferred by sections 3(2) and 4 of the Bengal Agricultural Debtors Act, 1935 (Bengal Act VII of 1936), delegated to me under section 5 of the said Act, I hereby cancel the appointments of all the members and Chairman of the Dhangara Debt Settlement Board in the Sirajganj subdivision of the Pabna district, which was published in notification No. 10100L.R., dated the 14th July 1936, at pages 1827-1828, Part I of the *Calcutta Gazette*, dated the 30th July 1936, as amended by notification No. 13664L.R., dated the 21st September 1936, published at page 2327, Part I of the *Calcutta Gazette*, dated the 29th September 1936, and appoint the following persons to be Chairman and members respectively of the said Board.

This Board is now reconstituted with three members only:—

Dhangara Debt Settlement Board.

Maulvi Md. Bazlur Rahman, Chairman.

Members.

Maulvi Abu Baker Siddique,
Babu Satyendra Nath Chakravarty.

No. 898J.—17th April 1939.—In exercise of the powers conferred by sections 3(2) and 4 of the Bengal Agricultural Debtors Act, 1935 (Bengal Act VII of 1936), delegated to me under section 5 of the said Act, I hereby cancel the appointments of Maulvi Iman Ali, Dr. Abul Hossain and Babu Manindra Mohan Saha as members of the Gandail Debt Settlement Board in the Sirajganj subdivision of the Pabna district, which was published in notification No. 3602J., dated the 22nd September 1937, at pages 2525-26, Part I of the *Calcutta Gazette*, dated the 7th October 1937, and appoint Maulvi Md. Manikulla Talukdar, Maulvi Kamiruddin Sarkar and Babu Debendra Nath Sarkar to be members in their places.

No. 899J.—17th April 1939.—In exercise of the powers conferred by sections 3(2) and 4 of the Bengal Agricultural Debtors Act, 1935 (Bengal Act VII of 1936), delegated to me under section 5 of the said Act, I hereby cancel the appointments of Maulvi Hossain Ali Sarkar and Maulvi Yusufuddin Talukdar as members of the Sonamukhi Debt Settlement Board in the Sirajganj subdivision of the Pabna district, which was published in notification No. 1472M., dated the 6th April 1937, at pages 896-897, Part I of the *Calcutta Gazette*, dated the 15th April 1937, and appoint Maulvi Jomsher Ali Sikdar and Maulvi Md. Ahad Box Munshi to be members in their places.

No. 1191J.—18th May 1939.—In exercise of the power conferred by sub-section (2) of section 3 of the Bengal Agricultural Debtors Act, 1935 (Bengal Act VII of 1936), delegated to me under section 5 of the said Act, I hereby appoint the following persons to be Chairman and members respectively of the

Special Debt Settlement Board noted below for a term of three years with effect from the date of publication of this notification :—

Pabna district, Sadar subdivision.

Pabna Central Co-operative Bank Special Debt Settlement Board.

Inspector of Co-operative Societies, Pabna, Chairman (*ex-officio*).

Members.

Babu Kedar Nath Choudhury.
Babu Girija Gobinda Choudhury.
Maulvi Sheik Taleb Hossain.
Maulvi Md. Belayat Ali.

No. 1192J.—18th May 1939.—In exercise of the power conferred by sub-section (*2*) of section 3 of the Bengal Agricultural Debtors Act, 1935 (Bengal Act VII of 1936), delegated to me under section 5 of the said Act, I hereby appoint the following persons to be Chairman and members respectively of the Debt Settlement Board noted below for a term of three years with effect from the date of publication of this notification :—

Rangpur district.

Kurigram subdivision.

Rowmari Debt Settlement Board.

Munshi Md. Naibulla, Chairman.

Members.

Babu Baikuntha Nath Bhattacharya.
Babu Hara Chandra Sarkar.
Munshi Mafizuddin Sarkar.
Munshi Abdul Wahed Mandal.

No. 1277J.—27th May 1939.—Under the provisions of rule 63 (*2*) of Chapter IV of the Bengal Jail Code, I appoint the following gentlemen to be non-official visitors of the Nilphamari Sub-Jail in the district of Rangpur for a period of two years from 8th June 1939 :—

(1) Babu Hara Nath Biswas.
(2) Maulvi Dabir Uddin Ahmed.

No. 1923M.—29th May 1939.—It is hereby notified for general information that, under rule 20 (*b*) of the manual of rules for the management of hospitals and dispensaries under the supervision of the Government of Bengal, Babu Madan Lal Agarwalla is appointed to be a member of the committee for the management of the Dubchanchia Charitable Dispensary in the district of Bogra in place of Babu Balaram Agarwalla, deceased.

No. 1307J.—1st June 1939.—Babu Manindra Nath Banerji, Sub-Deputy Collector, Serajganj, Pabna, is allowed leave on average pay for ten days from the 19th June 1939 to the 28th June 1939, under rule 81(*b*)(*ii*) of the Fundamental Rules.

No. 1308J.—1st June 1939.—Under the provisions of rule 56(*2*) of Chapter IV of the Bengal Jail Code, I hereby appoint (1) Mrs. S. Nag and (2) Miss E. M. Rugg to be non-official lady visitors of the Dinajpur District Jail for a period of two years.

No. 1309J.—1st June 1939.—Under the provisions of rule 56(*1*), Chapter IV of the Bengal Jail Code, 1937, I hereby appoint (1) Khan Bahadur Maulvi Mahatabuddin Ahmed, M.L.A., and (2) Maulvi Muhammad Kader Baksh, M.L.C., as non-official visitors of the District Jail, Dinajpur, for a period of one year.

No. 1310J.—1st June 1939.—This office notification No. 1216J., dated the 20th May 1939, allowing leave to Mr. Dhirendra Chandra Nag, Sub-Deputy Collector, Rajshahi, for six days, with effect from 12th June 1939, under rule 81(*b*)(*ii*) of the Fundamental Rules, is cancelled.

No. 1311J.—1st June 1939.—Under the provisions of rule 56(*2*), Chapter IV of the Bengal Jail Code, 1937, I hereby appoint Mrs. M. Tendup La to be a non-official lady visitor of the Darjeeling Jail for a period of two years from the date of this notification.

No. 1975M.—2nd June 1939.—It is hereby notified for general information that, under rule 20(*b*) of the manual of rules for the management of hospitals and dispensaries under the supervision of the Government of Bengal, the following gentlemen are appointed to be members of the committee for the management of the two dispensaries mentioned below in the district of Bogra :—

I—Narhatta Charitable Dispensary.

Babu Rajit Kumar Roy, Naib, Gouripur Estate, Narhatta Katchari.

Babu Ashutosh Das, Naib, Row Gopalpur Estate, Narhatta Katchari.

Babu Aswani Kumar Acharjee, Naib, Bhobanipur Estate, Narhatta Katchari.

Babu Satish Chandra Roy Chaudhury, Naib, Golakpur Estate, Narhatta Katchari.

Maulvi Syed Ali Miah, Naib, Kalipur Estate, Narhatta Katchari.

Babu Promotha Nath Tarafdar, Naib, Kalipur Estate, West, Narhatta Katchari.

Maulvi Kudrat Uddin Ahmed, President, Narhatta union board.

Maulvi Basir Uddin Akanda, Teacher, Narhatta Middle English School.

Maulvi Rashit Ullah Mondal.

Maulvi Amir Uddin Sardar.

Maulvi Kader Uddin Sardar.

Maulvi Alaw Uddin Pramanik.

II—Buriganj Charitable Dispensary.

Maulvi Shafat Ullah Talukder, President, Buriganj union board.

Maulvi Aman Uddin Talukdar, President, Namuja union board.

Maulvi Nazit Ullah Pramanik, President, Majhihatta union board.

Maulvi Achim Uddin Mondal, President, union board.

Babu Hashraj Agwarwalla.

Dr. Jashmat Ullah Sarker.

Maulvi Jalal Uddin Ahmed, Head Master, Namuja High English School.

Babu Bijoy Krishna Deb.

Maulvi Boyt Ullah Talukdar, President, Pirob union board.

Maulvi Eyachin Ali Jilader, President, Paikar union board.

Babu Ram Chandra Agwarwala.

Babu Upendra Nath Kundu.

A. J. DASH, *Commissioner.*

Orders by the Deputy Inspector-General of Police, Rajshahi Range.

Jalpaiguri.—No. 2461.—26th May 1939.—Maulvi Mukshed Ali Khan, Office Inspector, Pabna, is granted 1 month's leave on average pay, under rule 81 (*b*) (*ii*) of the Fundamental Rules, with effect from the 1st June 1939.

Maulvi Muhammad Azizur Rahman (No. II), Inspector, Jalpaiguri (temporarily attached to Dinajpur), is temporarily transferred to Pabna and appointed Office Inspector in the leave vacancy.

The transfer involved is sanctioned in the interests of public service.

Babu Gyanendra Nath Sanyal, Inspector, P. T. College, Sardah, is granted 1 month's leave on average pay, on medical certificate, under rule 81 (*b*) (*ii*) of the Fundamental Rules, in extension of the leave already granted to him.

The existing acting arrangement will continue.

Babu Arunoday Chakrabatti, Inspector, Pabna, is granted 3 months' leave on average pay, under rule 81 (*b*) (*ii*) of the Fundamental Rules, with effect from the 1st June 1939, or any subsequent date on which he may be relieved.

Sub-Inspector Lutfur Rahman of Jalpaiguri, is temporarily transferred to Pabna and appointed to act as Inspector in the leave vacancy.

The transfer involved is ordered in the interests of public service.

Sub-Inspector Ashimuddin Khan of Bogra, is, in the interests of public service, temporarily transferred to Dinajpur and appointed to act as Inspector, *vice* Maulvi Azizur Rahman, Inspector, Dinajpur, appointed Office Inspector, Pabna.

Maulvi Muhammad Yasin, Court Inspector, Rangpur, is granted 3 weeks' leave on average pay, under rule 81(*b*)(*ii*) of the Fundamental Rules, with effect from the 3rd June 1939, or any subsequent date on which he may avail himself of it.

Sub-Inspector Hem Chandra Datta of Rangpur, is appointed to act as Inspector in the vacancy.

H. C. HUNT,

Deputy Inspector-General of Police.

The Calcutta Gazette

THURSDAY, JUNE 8, 1939.

PART IA

Orders and Notifications by the Government of India republished for general information.

LEGISLATIVE DEPARTMENT.

NOTIFICATION.

Simla, the 15th May 1939.

No. F. 105/39-C. & G.—In accordance with the provisions of sub-rule (9) of rule 14 of the Council of State Electoral Rules, the name of the following candidate, who has been declared to be elected a Member of the said Council by the constituency mentioned opposite his name, is hereby published:—

Name.	Constituency.
Mr. H. H. Burn ..	Bengal Chamber of Commerce.

G. H. SPENCE,
Secy. to the Govt. of India.

HOME DEPARTMENT.

NOTIFICATIONS.

JUDICIAL.

Simla, the 13th May 1939.

No. 24/3/39.—In exercise of the powers conferred by section 12 of the Maintenance Orders Enforcement Act, 1921 (XVIII of 1921), the Central Government is pleased to direct that the following amendment shall be made in the Maintenance Orders Enforcement Rules, 1923, namely:—

After rule 10 of the said Rules, the following rule shall be inserted, namely:—

"10-A. Any payment required by a court to be made in respect of a maintenance order registered or confirmed by it shall be made through the court unless the court otherwise directs."

The 17th May 1939.

No. 28/39.—In pursuance of sub-section (2) of section 1 of the Indian Succession (Amendment) Act, 1939 (XVII of 1939), the Central Government is pleased to appoint the 12th day of June 1939 as the date on which the said Act shall come into force.

The 18th May 1939.

No. 25/3/39.—The Honourable Mr. Justice Panckridge, a Judge of the High Court at Calcutta, is granted leave on full allowances from the 22nd May to the 2nd June 1939, both days inclusive.

C. J. W. LILLIE,
Deputy Secy. to the Govt. of India.

FINANCE DEPARTMENT.

NOTIFICATION.

LEAVE AND APPOINTMENTS.

Simla, the 17th May 1939.

No. D./2257-Ex. II.—Mr. E. T. Coates, C.I.E., I.C.S., Joint Secretary to the Government of India, Finance Department, has been appointed to officiate as Financial Adviser, Military Finance, with effect from the afternoon of the 6th April 1939.

R. S. SYMONS,
Deputy Secy. to the Govt. of India.

RAILWAY DEPARTMENT.

(RAILWAY BOARD.)

NOTIFICATION.

Simla, the 13th May 1939.

No. 654-C.P.-I.—Mr. B. M. Staig, C.S.I., I.C.S., Financial Commissioner of Railways, is granted leave on average pay for five months with effect from the 12th May 1939.

A. C. GRIFFIN,
Secretary, Railway Board.

The Calcutta Gazette

THURSDAY, JUNE 8, 1939.

PART IB

Educational Notices.

Bengal Veterinary College, Calcutta.

The 16th May 1939.

NOTICE.

Applications are invited from *bona-fide* natives of Bengal for admission into the Bengal Veterinary College for the G. V. Sc. course for the session 1939-40. The intending candidates are required to present themselves for selection at their own cost with necessary certificates, in oringinal (as per rule 3 of the college rules), at 10 a.m. on the 15th June 1939.

Preference may be given to those who have passed the B.Sc. or I.Sc. Examination of any recognised University.

Twenty stipends will be awarded by Government, viz., 15 to Muslim students and 5 to Scheduled Caste students at the rate of Rs. 12-8 each a month subject to the following conditions:—

(1) that the stipends will be awarded to poor boys only who have attained the prescribed standard of general education,

(2) that the boys in receipt of stipends from local bodies will be ineligible, and

(3) that the stipends will lapse if suitable Muslim or Scheduled Caste candidates be not forthcoming.

Besides, 10 stipends at Rs. 12-8 each a month (viz., 3 in class C, 3 in class B and 4 in class A) are awarded by Government to *bona fide* Bengali students who are not in receipt of stipends from district boards or other bodies, in accordance with their placing at the annual professional or first terminal examinations, one stipend in each class being reserved for Muslims.

The selected candidates must live in the hostels attached to the College. Prospectus and form of application for admission, etc., may be had from the College Manager on reference.

A. D. MACGREGOR, F.R.C.V.S., F.Z.S., I.V.S.,
Principal, Bengal Veterinary College.

Office of the Inspector of Schools, Burdwan Division.

NOTIFICATION.

Chinsura, the 4th April 1939.

Rules for the admission of Private Candidates to the Calcutta University Supplementary Matriculation Examination, 1939, vide *Calcutta University Revised Notification No. S. 328-Mat. (Sup.), dated 23rd January 1939.*

1. (*a*) Candidates who may not be successful at the Matriculation Examination held in March 1939, and those who, although otherwise eligible for appearing at the examination, were not able to sit for it owing to their failure to appear at, or to pass, the Preliminary Test Examination, or other causes, are eligible as private candidates for admission to the Test Examination to be held under the orders of this office in the schools noted below.

(*b*) Girl candidates satisfying the above conditions will not be required to appear at any Preliminary Test Examination.

(*c*) Teachers of high schools recognised by the Calcutta University or detenus who intend to appear at the Supplementary Matriculation Examination are also exempted from appearing at any Preliminary Test Examination. They should apply to the Registrar, Calcutta University, for the purpose in order to have previous permission to appear at the Supplementary Matriculation Examination.

2. Private candidates from this Division must appear at the Test Examination to be held on Monday, the 21st August 1939, and the following days at any of the following high schools in this Division:—

(*i*) Hooghly Branch School.
(*ii*) Howrah Zilla School.
(*iii*) Bankura Zilla School.
(*iv*) Birbhum Zilla School.
(*v*) Kharagpur B. N. Railway Indian High English School.
(*vi*) Burdwan Town School.

3. Applications for admission to the Test Examination must contain the following particulars:—

(*i*) Full name of the candidate.
(*ii*) Full name of his father and guardian and their address.
(*iii*) If father is alive?
(*iv*) Home address in full—(*a*) Name of village or street, (*b*) Post office, (*c*) Police-station and (*d*) District.
(*v*) Details of ordinary place of residence and duration of residence.
(*vi*) Names of subjects (including Vernacular and additional subjects).

4. Applications for admission to the Test Examination must be supported by the following documents:—

(*i*) Admission Cards in original. (In case of candidates who appeared at the Matriculation Examinations. In the event of their loss duplicate copy must be furnished.)

Or

Admission Cards granted by the Inspector of Schools. (In case of candidates who failed to pass the Test Examination held previously by such officers.)

Or

Transfer Certificates from the schools where they last read. (In case of candidates who read in schools but discontinued for some reasons or other and did not appear at any Test Examination or Matriculation Examination.)

Or

(In the case of candidates' non-attendance to any school at any time.) An affidavit sworn before a competent court by the father of the candidate (or guardian in case father is not alive) to the effect that the candidate never read in any school and that his age on the 1st November 1939 will be   years and   months.

(*ii*) A certificate from a respectable gentleman other than a relative to the effect *that the candidate has prosecuted a regular course of study and has been subject to proper discipline.* (Detailed information is needed under this head. The person granting the certificate should state his social or professional status.)

Or

(In case of teachers of schools other than recognised high schools.) A certificate of good conduct and length of service from the Secretary of the school where the candidates are serving.

(*iii*) (In case of candidates whose migration has been sanctioned by the Calcutta University.) Registrar's letter in original communicating sanction of migration.

(*iv*) (In case of a candidate offering Elementary Hygiene as one of his additional subjects.) A certificate of his training in Hygiene from a registered medical practitioner or from a teacher of Hygiene of a recognised high school.

(Candidates who are exempted from appearing at the Preliminary Test Examination should enclose this certificate with their application to the Registrar.)

5. Each private candidate will have to pay a fee of Rs. 5, only for his admission to the Test Examination which may either be remitted to this office or be deposited into a Treasury of this Division and the duplicate Treasury chalan being submitted to this office along with his application with full particulars and relevant documents so as to reach this office *on or before the 29th July 1939* after which date no application nor any remittance of examination fee will be entertained. ***Under no circumstances will the admission fee be refunded.***

6. *All incomplete applications are likely to be summarily rejected without any reference.*

7. No private candidate will be admitted to this Test Examination unless he is duly identified beforehand to the satisfaction of the Head Master of the school where he is to appear at the Test Examination.

8. Those who do not belong to this Division should furnish a certificate from a gazetted officer or an affidavit to the effect that they are residing in this Division at least for one year prior to the date of the Matriculation Examination.

9. The results of the Test Examination will be communicated to successful candidates only by the first week of September next.

10. The fee for the Matriculation Examination should on no account be sent to this office. It should be deposited with the Head Master of the school where he appeared at the Test Examination with the cost of its remittance to the University.

11. The dates and routine of the Supplementary Matriculation Examination will be notified by the Calcutta University in due course.

12. *Routine of Test Examination*—

	Morning—10-30 to 1-30.	Evening—2 to 5.
1st day	English I.	English II.
2nd „	Mathematics (Com.)	Classics (Comp.).
3rd „	Vernacular.	Classics (Addl.).
4th „	Mathematics (Addl.).	History.
5th „	....	Geography.
6th „	Elementary Hygiene.	Business Method and Correspondence.
7th „	Commercial Geography.	

P. C. MUKHERJI,

Inspector of Schools, Burdwan Division.

University of Dacca.

Ramna, Dacca, the 15th May 1939.

NOTIFICATION.

Admission for the session 1939-40 in the Faculties of Arts (including Commerce), Science and Law will commence on 3rd July 1939. Candidates for admission must interview the Provost concerned not later than the 21st July 1939 or three weeks after the date of publication of the results of the qualifying examination passed by the candidate in question, whichever is later. The Admission Committee may, however, at their discretion, grant exceptions to this rule and may impose such fines for lateness as they deem fit. Class fee for undergraduate students (other than those reading for honours in Physics and Chemistry) and Law students Rs. 8 per mensem; for undergraduate students reading for honours in Physics or Chemistry, special honours in Physics and Mathematics, for M.A. students and M.Sc. students in Mathematics Rs. 10 per mensem; for M.Sc. students in Physics and Chemistry Rs. 12 per mensem. Seat rent in halls varies from Rs. 2 to Rs. 4 and total minimum cost of tuition and living from Rs. 22 to Rs. 25 a month. A sum of Rs. 21,620 is distributed every year as stipends and scholarships. The University has up-to-date laboratories (including an Experimental Psychology Laboratory), an excellent library and an organised tutorial system. It possesses splendid residential facilities and well organised Students' Union and offers exceptional opportunities for athletics.

2. There are adequate facilities for women students. The residence for women students is near the University and is adequately furnished. Seat rent Rs. 3 per mensem. Intending candidates for admission to the residence are advised to apply as early as possible. There is also very cheap bus arrangement for attached women students. Some stipends are specially reserved for women students of the different halls.

3. Special facilities are given to poor students of backward communities by way of rent-free seats, special stipends and remission of part of examination fees.

4. There is a special Honours course in Physics and Mathematics with no subsidiary subjects. This course provides opportunity for a special study of theoretical Physics from the Mathematical point of view.

5. Provision is made in the Department of Chemistry for advanced teaching in Physical, Organic, Applied and Bio-Chemistry. There are B.Sc. pass courses in Botany and Physiology and a B.Sc. course with Botany, Chemistry and Physics and Soil Science specially suitable for later studies in the proposed Agricultural Institute at Dacca Farm.

6. The University has fifteen departments including a Department of Bengali and a Department of Political Science, with provision for teaching in Pass, Honours and M.A. courses in these subjects, except the M.A. course in Political Science which will be opened in 1940. "Urdu" has been introduced as an independent subject for the ordinary B.A. Course as well as a subsidiary subject for Honours students.

7. Further particulars regarding admission will be sent post free on application to the Registrar.

N. AHMAD, *Registrar.*

Presidency College, Calcutta.

The 5th May 1939.

Admission—Session 1939-40.

The College re-opens on the 3rd July 1939.

1. Admission to the various classes begins immediately after the publication of the Calcutta University Examination results.

2. Candidates for admission should apply for the necessary admission forms, enclosing three-fourth anna postage stamps, and stating whether they are old students of the College or candidates seeking admission for the first time. The appropriate forms will then be sent.

3. These forms, duly filled in, should be submitted, as soon as possible, after the publication of the University Examination results. They should be addressed to the Principal (not by name) and the word "Admission" should be written on the cover. All candidates must submit their mark-sheets with their application forms.

Those obtaining the asterisk or letters of distinction in not less than two subjects in the Intermediate or three in the Matriculation Examination need not submit mark-sheets.

4. Presidency College students who pass the Intermediate and Degree Examinations and desire re-admission should note that unless they apply in the proper form with mark-sheets within a week of the publication of results, their prior claims to admission will not be recognised. Those who pass the Intermediate Examinations in the 2nd and 3rd Divisions will have no priority of claim to re-admission to the College in the third year classes. The admission of I.Sc.'s into B.A. class will go by merit.

5. No correspondence relating to admission to College or residence in the Eden Hindu Hostel will be attended to unless the application for admission is accompanied by postage stamps.

6. There are 70 part-free studentships attached to the College. Of these 60 of the value of Rs. 7 per mensem are awarded to Under-graduate students and 10 of the value of Rs. 8 per mensem to Post-Graduate students. Normally half the number is available for fresh award every year. A number of special stipends of value varying from Rs. 7 to Rs. 10 per month will also be awarded by the Director of Public Instruction on the recommendation of the Principal to non-Muslim non-Scheduled caste Hindu under-graduate students. Candidates must have distinguished themselves at the Intermediate or Matriculation Examination and must satisfy a means test.

Applications for these are received at the time of admission or in July, after the admissions are over. The award is made about the middle of August, with retrospective effect from the beginning of the session, for one year in the first instance, subject to the usual conditions of satisfactory progress and good conduct.

7. There are about 50 special concessions of Rs. 7 in fees for Mahomedan students of the first and third year classes and about 15 Mohsin stipends of Rs. 7 for first and third year classes and about three of Rs. 8 for the fifth year classes.

B. M. SEN, *Principal.*

Government Commercial Institute.

11, Hastings Street, Calcutta.

Session 1939-40.

The Government Commercial Institute re-opens after the long vacation on the 26th June 1939. Applications for admission in the prescribed form, obtainable from the office of the Institute, should reach the office as soon as possible after the publication of the Matriculation results of the Calcutta University in the Gazette. Applicants will, as a rule, be admitted by personal interview. Certified copies of mark-sheets must be submitted together with the application for admission to the 1st year day class and the evening shorthand class

25 per cent. of the available seats are reserved for Muslim students till 30th June, after which vacancies, if any, will go to non-Muslims.

Day course extends over two years. Accommodation is strictly limited. *Matriculates* are eligible for admission. After passing the day course examination, students may join B.A. or B.Com. classes of the Calcutta, Dacca and Allahabad Universities. A large number of prizes and scholarships including two special scholarships for students of the scheduled castes are available to poor but meritorious boys. Free studentships are awarded to Muslim students up to 15 per cent. of their annual enrolment.

Evening courses extend over one year. Candidates for Government Commercial Course Special examinations and employees in different offices and firms in Calcutta desirous of improving their prospects may take up one or more of the following subjects:—

Modern English (including Indexing and Précis-writing), Book-keeping (Junior), Book-keeping and Accountancy (Advanced), Shorthand (Theory and speed), Typewriting and Mercantile Law.

R.A. classes (*First and Final*) are held in the evening to prepare students for the Government of India Examinations for Registered Accountants (R.A.).

For prospectus *and admission form* apply to the Principal enclosing stamps worth one anna.

S. GUHA THAKURTA, *Principal.*

Hooghly Mohsin College, Chinsura.

Chinsura, the 10th May 1939.

Hooghly Mohsin College is one of the oldest in Bengal, having been founded in 1836. It will re-open on Monday, the 3rd July 1939, after the summer vacation.

The College teaches up to the B.A. and B.Sc. standard. It is affiliated in Honours in the following subjects:—

English, Sanskrit, Philosophy, History, Mathematics and Physics.

Applications for admission should be made in the prescribed form *immediately* after the publication of the University results in the *Calcutta Gazette*. Prospectus and admission forms can be had from the College office on personal application or by sending stamps for postage. Students who failed in the University Examination and desire re-admission should attach the University crossed list to their application form.

Girl students are admitted to all Arts classes.

As a rule, students who have passed the Matriculation or Intermediate Examination in the Third Division will not be admitted. Students who have failed to pass in any year after two attempts will not be allowed to continue.

There are two hostels attached to the College, one for Hindus and the other for Moslems. Both hostels are pucca buildings and very close to the College. There are electric lights in both the hostels.

A considerable number of free-studentships and Mohsin stipends are available for deserving students which are generally awarded in September every year.

T. N. BHATTACHARYYA, *Officer-in-charge.*

Government School of Art.

28, Chowringhee Road, Calcutta, the 25th April 1939.

1. Application for admission into the school should be made to the Principal immediately on a form obtainable from his office, duly filled up by the candidate's father or guardian, should reach this office on or before Thursday, 15th June 1939. Prospectus is available free of cost on application to the office.

2. The candidate must not be more than 18 years and below 15 years of age and must have passed the Matriculation or equivalent examination. He will be required to produce a transfer certificate from the school or college in which he has last studied.

3. The school will re-open on Monday, 3rd July 1939, after the summer vacation. There will be a test examination at the school premises on Monday, 3rd July, Tuesday, 4th July, and Wednesday, 5th July 1939 from 10-30 a.m. to 1 p.m. each day, and the candidates are to appear at the above test examination on any of the above dates.

4. The guardians of the successful candidates (a list of whom will be hung up on the notice Board) should come and interview the Principal between Tuesday, 4th July to Saturday, 8th July 1939 during office hours to discuss the course of studies that will suit their wards, who will then be selected for admission. The session will commence from Monday, 3rd July 1939.

5. The working hours for the students are from 10-30 a.m. to 4 p.m. with an interval of half an hour for tiffin from 1-30 p.m. to 2 p.m. on week days. On Saturdays the working hours are from 10-30 a.m. to 1-30 p.m.

6. A student shall have to pay at the time of admission the total sum of Rs. 17-4 for the Department b, e, f, g and Rs. 21-4 for the Department a, c, d, h being the sum including admission fee of Rs. 3 and Rs. 5 respectively, caution money deposit of Rs. 10 and punkha fee of Re. 1-4 per session.

7. The following is a tabular statement of the course, the period required for the studies and the fees payable:—

	Monthly Tuition Fee, Elementary.	Monthly Tuition Fee, Advanced.
	Rs.	Rs.
(*a*) Indian Art (Indian Painting, Drawing, Design, Fresco, Tempera, etc.). Period required 5 years— 2 years Elementary and 3 years Advanced.	5	5
(*b*) Fine Art (Art taught on European Models). Period required 6 years— 3 years Elementary and 3 years Advanced.	3	5
(*c*) Commercial Art .. Period required 5 years— 2 years Elementary and 3 years Advanced.	5	5
(*d*) Draftsmanship .. .. Period required 5 years— 2 years Elementary and 3 years Advanced.	5	5
(*e*) Lithography .. Period required 5 years— 2 years Elementary and 8 years Advanced.		3
(*f*) Wood Engraving .. Period required 5 years— 2 years Elementary and 3 years Advanced.	3	3
(*g*) Clay Modelling (Terra Cotta, Stone Carving, etc.). Period required 5 years— 2 years Elementary and 3 years Advanced.	3	3
(*h*) Teachership .. (This course can be taken only on completion of the full course of studies in any of the other departments mentioned above and extends for 3 years. Only selected students are admitted into this Department. This course qualifies students to be Drawing Masters of High Schools and Art Schools).	..	5

8. The caution money will be refunded when the student will leave the school, provided there are no outstandings due from him.

9. Students will have to live with their recognised guardians in Calcutta or mofussil. There is no hostel attached to this school.

M. C. DEY, *Principal,*
Government School of Art, Calcutta.

Chittagong College.

Admission of students—Session 1939-40.

Chittagong, the 22nd April 1939.

The College opens for lectures on the 23rd June 1939.

2. The selection of candidates for admission into the various classes of the College will begin as soon as the results of the University Examinations are published in the *Calcutta Gazette*. Candidates for admission should submit their applications in the prescribed form which must reach the College office within a week of the publication of the results in the Government gazette.

3. Forms of application and copies of the Prospectus may be obtained from the office of the College by candidates appearing personally or on application with a three-fourth anna postage stamp.

4. No application will be entertained, unless it is made on the prescribed form and all the items of information are duly furnished.

5. The selection will ordinarily be made after a personal interview and the selected candidates must pay all dues and enrol themselves by the date specified at the time of selection.

6. The rates of tuition fees are as follows:—

I. A. Classes—Rs. 6 a month.

I. Sc. Classes—Rs. 7 a month.

B. A. Classes—Rs. 7 a month.

B. Sc. Classes—Rs. 8 a month.

Laboratory Caution Money—I. Sc.—Rs. 10 and B. Sc.—Rs. 15.

Library Caution Money—All classes—Rs. 5.

Fees are payable in advance from June 1939. An admission fee, which is equal to one month's tuition fee, is charged at the time of first admission and students are required to contribute to the various funds as follows:—

College Examination Fund—Re. 1 per session.

College Union Fund—Rs. 4 per session.

College Benevolent Fund—Re. 1 per session.

7. Plucked students from other institutions are not ordinarily admitted to the College.

8. Applications for admission to the Buddhist and Muhammadan hostels of the College should be made to the Superintendents of the hostels concerned on admission to the College.

P. B. RUDRA,

Principal, Chittagong College.

Bethune College, Calcutta.

Calcutta, the 28th April 1939.

The College reopens after the summer vacation on the 3rd July 1939, and the hostels on the day preceding.

Applications for admission into the College (as well as the hostel) in prescribed forms will be received as soon as the University results are published and admission of *selected* candidates will begin immediately after. No fees should be sent until selection is notified.

Twenty-five per cent. of the seats will be kept reserved for Muhammadan candidates till the *17th June 1939*. There will be no admission after the 31st July 1939.

The printed forms and rules will be available at the office from the first week of June on application enclosing postage stamps worth 2 annas.

TATINI DAS,

Principal, Bethune College.

Office of the Inspector of Schools, Dacca Division, Bakarganj Range.

NOTIFICATION.

Barisal, the 18th May 1939.

1. Candidates who may not be successful at the Matriculation Examination held in March 1939 and those who, although otherwise eligible for appearing at that examination, may not have been able to sit for it owing to their failure to appear at, or to pass, the Preliminary Test Examination or other causes, are eligible for taking the Supplementary Matriculation Examination to be held in November 1939 as private candidates.

2. Private candidates of Bakarganj Range who desire to sit for the Supplementary University Matriculation Examination must appear at the Test Examination of any one of the undermentioned schools to be held on the 21st August 1939 and the following days:—

(1) Faridpur Zilla School.
(2) Barisal Zilla School.
(3) Jhalakati Government High School.
(4) Perojpur Government High School.
(5) Bhola Government High School.

3. Every candidate must submit his application for admission to the Test Examination in the prescribed form to be obtained free from this office on or before 15th July 1939 to the undersigned. He must produce a certificate from a responsible Government officer to the effect (1) that he has not attended any school, recognised or unrecognised for at least one year previous to the examination, (2) that his conduct and character have been good, (3) that he has diligently and regularly prosecuted his studies, and (4) that he has been subject to proper discipline.

4. No candidate who has previously attended a school but has not completed the period ordinarily required to make himself eligible for appearing at the Matriculation Examination will be admitted to the Test Examination.

5. A student, who failed to pass the annual examination for promotion to class X at the end of the Session 1937 and then left the school, will not be allowed to appear at the examination.

6. Every private candidate must also forward with his application his transfer certificate from the school (if any) in which he last read, or the admit card of the University (if he appeared at any previous Matriculation Examination) or the admit card issued by this office for admission to the Test Examination held by this office.

7. A candidate who has never read in any school should produce an affidavit sworn by his parent or guardian before a competent Magistrate declaring his age and also the fact that he had never been to any school. He should also furnish a certificate from a Government officer with personal knowledge of the fact of the case that he had never been to any school.

8. Private candidates offering Hygiene as one of their subjects will be required to satisfy the Inspector of Schools that they have undergone a course of training in the subject. For this purpose they should submit along with their applications certificates of training in it from a registered medical practitioner or from a recognised teacher in Hygiene.

9. Private candidates from outside the territorial jurisdiction of the Calcutta University including teachers of schools must obtain the sanction of the University to their migration before they are allowed to appear at the Test Examination for private candidates.

10. (*a*) Teachers of schools recognised by the Calcutta University who intend to appear at the Matriculation Examination as private candidates, are not required to pass the Test Examination. They should apply to the University for permission to appear at the Final Examination in proper time.

(*b*) Girl candidates satisfying the above conditions will not be required to appear at any Preliminary Test Examination.

11. Every private candidate must pay fee of Rs. 5 which should be remitted to th Inspector of Schools, Bakarganj Division Barisal, along with the application fo admission to the Test Examination, on o before the prescribed date (15th July 1939) **No application will be entertained after tha date.**

Where there are treasuries or sub-treasurie near the residence of candidates the fee shoulc be deposited there and chalans in duplicate showing the deposit submitted to the Inspector of Schools along with the application. **In no circumstances will this fee b refunded.**

Incomplete applications will be rejectec without reference to the candidate.

If the candidate be considered eligible fo admission to the Test Examination a letter o permission will be issued. This should be shown to the Head Master on the first day c examination.

12. On the first date of examination, ne must be accompanied, for the purpose o identification, by some person known to th officer conducting the examination, otherwis he will not be admitted to the Test Examination.

13. The Head Masters of the school named above should send to this office, fo orders, a statement, showing the mark gained by each private candidate in each subject at the Test Examination, within twelve days from the date of the said examination The application forms of candidates who ar declared eligible should be forwarded to thi office for countersignature, duly filled in anc signed.

14. Private candidates allowed to go up for the Matriculation Examination shoulc submit their fees to the Head Master of the Government High School where they appea at the Test Examination at the time of filling up their application forms. They shoulc also produce before the Head Master the documents referred to in rule 6 in proof of their age. The Head Master will send the fees tc the Controller of Examinations along with the applications countersigned by the Inspector of Schools so as to reach him on or before the date fixed by the University.

15. Private candidates should apply tc the Head Masters of the Government high schools concerned for their admit cards and Matriculation pass certificates **and not to the Inspector of Schools.**

16. The dates and the programme of the Supplementary Matriculation Examination will be notified by the Calcutta University.

A. KHALIQ,

Inspector of Schools, Dacca Divisior
(Bakarganj Range).

Dacca Division (Bakarganj Range).

Test Examination of private candidates for the Calcutta University Supplementary Matriculation Examination, 1939.

[This application must reach the office of the Inspector of Schools, Dacca Division (Bakarganj Range), on or before the 15th July 1939.]

APPLICATION

To the Inspector of Schools, Bakarganj Division, Barisal

SIR,

I request permission to present myself at the ensuing Test Examination of private candidates for the Supplementary Matriculation Examination of 1939

I enclose herewith the necessary certificates as required under the rules

The fee of rupees five is remitted by postal money order/Treasury chalans, in duplicate, showing the deposit of the fee of Rs 5

I am,

Sir,

Yours obediently,

Name. . . . .

Date ....

Address.................................

Particulars to be filled in by the candidates.

1 Name of candidate

2 Father's name

3 Residence

Post office

Village

Police-station

District

4 Name of guardian and his address (if father is not alive)

5 Date of birth and age on 1st November 1939

6 Name of the school (if any) in which he last read and date of last attendance in the school

7 Name of the Government school at which he intends to appear at the Test Examination.

8 Whether he appeared at the Matriculation Examination in any previous year if so, when

9 Name of the centre at which he intends to appear at the Final Matriculation Examination

10 Name of the Second Language

11 Vernacular language

12 Vernacular language from which translation is to be made into English in the First Paper

13 Additional subjects to be taken up—

(*i*) Additional Mathematics

(*ii*) Additional paper in classical language

(*iii*) History

(*iv*) Geography

(*v*) Elementary Mechanics.

N B—Any two of the additional subjects taken up are to be retained and the rest scored through.

Bengal Survey School (Mainamati Hills).

[P. O. Survey School, district Tippera.]

Admission Rules.

The Bengal Survey School is a Government institution under the administrative control of the Director of Industries, Bengal. It is situated on the Mainamati Hills, in the district of Tippera, four miles west of the Comilla railway station, on the Assam Bengal Railway. The Dacca-Chittagong Trunk Road runs close to the site of the school. It is healthily situated and occupies a picturesque site.

2. The Principal is charged with the general control of the school and the maintenance of discipline.

3. The school, which is ranked as a major institution, is affiliated to the Survey Education Advisory Board, Bengal, for the Survey Final and the Amin Examinations.

4. In addition to the ordinary course, the school trains special students who do not intend to earn their living as Surveyors but wish to receive training in surveying ; candidates for appointment as District Kanungos or any Government official rank as special students.

5. The total number of admission to the first year course is limited to 50, of whom not more than 10 may be special students ; for the second year course not more than 30 shall be admitted in any one year, and not more than 5 of these may be special students.

6. The full course of instruction extends over two years. The session for the first year course, which corresponds to the Amin standard, begins from the 1st August and terminates on the 31st July of the following year. The session for the second year or the Survey Final course, begins from the re-opening day of the school after the Durga Puja holidays or from such date as may be notified by the Principal, not later than 1st November. The second year course also runs for twelve months. No student shall be admitted, or, in case of reinstatement after removal of his name from the school books, be re-admitted after the expiry of one month from the opening of the session, or from the date of removal of his name, as the case may be.

7. Applications for admission to the first year course must be submitted to the Principal on or before the 30th June. Applications for admission to the second year course must be submitted on or before the 30th September or such other date as may be notified by the Principal. Each application either for admission to first year or to second year, must be accompanied by a registration fee of Rs. 3, which shall in no case be returned. Printed forms for application may be obtained from the office of the Principal.

8. The qualifications for admission to the first year course are :—

(*a*) A sound knowledge of elementary arithmetic.

(*b*) Ability to write simple English and some vernacular.

(*c*) A certificate of character from his last school master.

Note :—Preference is given to those who have passed the Matriculation Examination or received higher education.

All selected candidates are required to undergo, before admission, a medical examination by the medical officer attached to the school.

9. The qualifications for admission to the second year class are :—

(*a*) An Amin certificate granted by the Survey Education Advisory Board.

(*b*) The Matriculation-pass of the Calcutta University or its equivalent.

(*c*) A medical certificate in the same form as for those seeking admission to first year to be granted by the school medical officer.

10. On passing the Amin Examination candidates are awarded the Amin certificate of the Survey Education Advisory Board, Bengal. On passing the Final Examination of second year course the candidates are awarded the Survey Final certificate. Holders of Survey Final certificates are eligible for appointment as District Kanungos.

The fee for Amin Examination is Rs. 15 and for the Survey Final Examination Rs. 25.

11. Ordinarily candidates will not be admitted to the first year class unless they are under 21 years of age on the 1st January of the year in which the course begins. The limit of age for the candidates seeking admission to second year is below 22. The Director of Industries, Bengal, may make exceptions to this rule.

The restriction of age does not apply in the case of special students. But they should have the minimum educational qualification of regular students.

12. The school has no vacation like other educational institutions, but it remains closed on executive holidays granted by Government.

13. The school was established on a residential basis and the students are required to reside in the hostels attached to the school. The students may live with their parents or approved guardians with the special permission of the Principal ; but such permission may be withdrawn at any time.

14. Messes are provided for the Hindu students. Muhammadan students make their own messing arrangement. The Hindu mess shall be entirely self-supporting ; the monthly charges are fixed by the Principal from time to time. At present the charge is Rs. 9 per month. The full messing fees are charged every month.

15. The following admission fees are charged :—

	Rs.
Admission to school	2
Admission to hostel (Hindu students only) ..	2
Admission to Athletic Club	1

A caution money deposit of Rs. 5 must be made, which will be returned after the close of the session, subject to deduction on account of fines, non-payment of fees, loss of or damage to, school or mess properties.

16. The following monthly fees payable for twelve months are charged :—

Tuition fees—

	Rs.	a.
First year students	3	0
Second year students	4	0
Special students	5	0
Seat rent	1	0
Athletic fees	0	8
Reading room	0	2
Furniture rent	0	4
Sweeper's pay (about)	0	2

17. All payments must be made in the Principal's office. The messing fee is payable in two instalments, the first instalment being due on the last open day of the month previous to that for which it is charged. The second instalment of messing is payable on the 15th of every month. The tuition and other fees are payable on the 7th day of the month. A fine of Re. 1 for every three days' delay after the due date is charged for messing fee. The delay fine for the tuition fee, etc., is one anna per day. If the payment is not made during the month, the defaulting student's name shall be struck off the school books. Such students shall not be re-admitted until he has paid in all arrears together with any fine which may be due from him and a re-admission fee of Rs. 5.

18. Three scholarships to the value of Rs 8 each per month tenable for twelve months are awarded every year to the first year students on the result of a special examination held shortly after admission

19. Three scholarships to the value of Rs 10 each per month tenable for twelve months are awarded every year to the second year students on the result of the Amin Examination.

20. Boarding stipends payable for twelve months at the following scale are granted to the residential Muhammadan students :—

Number of resident Muhammadan students.	Value of monthly stipend paid to each student.
	Rs.
1	6
2	5
3-4	4
5-8	3

Extracts from Standing Rules for students.

1. Students are expected to attend 100 per cent. of the works, and those who have not put up at least 75 per cent. of possible attendances in class and 80 per cent in field work are not allowed to appear at any examination of the Survey Education Advisory Board.

2. Ordinarily students are not granted leave out of the school for more than ten days during a session. Such leave is granted only on a requisition from the *bona fide* guardian of the student concerned.

3. Students are excused from attending the class or the field on medical grounds on the recommendation of the school medical officer. But frequent absence on medical grounds may render a student unfit for the course.

4. Students must provide themselves with drawing instruments, books and all other necessaries within a week of the opening of each session.

5. Breaches of discipline are dealt with according to the rules in force in the Education Department.

6. During work out of doors students should wear shorts and shirts. Wearing sola topee is also recommended.

S. C. MITTER, B.Sc. (Eng.), London,
Director of Industries, Bengal.

P. M. CHOWDHURY,
Principal, Bengal Survey School.

Application for admission to the Bengal Survey School.

[All communications should be addressed to the Principal, Bengal Survey School, P. O. Survey School, district Tippera.]

1. Name of applicant...

2. Father's name ....

Occupation...

Residence (*a*)...

....

....

(*a*) Name of village, post-office, police-station and district should be noted

3. Guardian's name (if father is dead)...

Address ....

....

....

4. Educational qualification and examinations passed with divisions obtained. (*b*) ....(*c*)

....

(*b*) Additional subjects taken should be mentioned.

(*c*) Candidates appeared at any University Examination of the current year should state here (*i*) the Institution from which appeared, (*ii*) Centre at which examined, (*iii*) Roll number of the candidates.

5. Age of the applicant on the 1st January of the year in which admission is sought. ....

6. Religion ....

I send by money order the registration fee of Rs. 3 and the medical certificate required by the Rules. If selected for admission, I promise to abide by the rules and discipline of the school.

....

Signature of applicant.

Date................

This application is submitted with my consent. If the applicant is admitted I shall bear his expenses.

....

Signature of Guardian.

Please send admission letter to the following address :—

....

....

....

Department of Industries, Bengal.

The 23rd May 1939.

Bengal Textile Institute, Serampore (Hooghly).

The 1939 session of the Higher Classes of the Institute will commence in the third week of July 1939. Applications in the prescribed form from *bona fide* natives or permanent residents of the province, who must have passed the School Final Examination, Science Side, or the University Matriculation Examination or have been trained in one of the Technical Schools affiliated to the Overseer Examination Board up to the Sub-Overseer standard and are prepared to give a written undertaking that they intend to make weaving their profession after the completion of their training, will be received by the undersigned up to 30th June 1939, for admission into the 1st year higher class.

The applicant must furnish the following particulars:—

(1) Applicant's name and full home address.

(2) Race and religion.

(3) Educational qualifications:—

(*a*) School or College last attended and date of leaving.

(*b*) University Examinations passed and from which School or College and the optional subjects taken at the examinations.

(*c*) The year and the Division in which the University Examinations were passed together with a copy of the mark-sheet from the University.

(4) Special qualifications, if any, particularly in drawing and design work.

(5) Father or guardian's name and permanent address.

(6) Occupation of father or guardian and his place of business.

(7) Applicant's present age and a copy of the attested certificate of his age.

(8) A copy of the medical certificate of physical fitness from a registered medical practitioner which should state his exact height, measurement of chest and condition of his eye sight and hearing.

(9) A copy of the certificate of good moral character from the Principal or Head Master of the College or School last attended.

(10) The applicant should state—

(*a*) Whether he will reside in the hostel attached to the Institute.

(*b*) Whether he will live outside under the care of a responsible local guardian and, if so, the name and address of the guardian.

N.B.—Copies of certificates and mark-sheets submitted with the application will not be returned.

The application must be signed by the father or guardian of the applicant certifying that the particulars given by the candidate are true to his knowledge and that he agrees to the arrangement stated at 10 (*a*) or (*b*).

The age of candidates for admission into the 1st year higher class should not ordinarily exceed 21 years on the 1st July 1939.

The course of training extends over three years and instruction is given in the theory and practice of Cotton Spinning, Weaving, Dyeing, Calicoprinting and Drawing.

Candidates may be required to appear at an interview at this Institute at their own cost.

The result of the selection for admission will be duly notified on the Notice Board of this Institute when the selected candidates shall be required to deposit Rs. 2 as registration fee and Rs. 10 as caution money on the date fixed by the Principal, failing which, their admission shall not be guaranteed.

No tuition fee is charged but the students are required to provide themselves with the necessary books, yarn, shuttle pirn, etc., required for their work.

Six scholarships of Rs. 15 each per month will be awarded to the newly admitted students of the 1st year class on the results of a special examination in Dictation, Essay-writing and Arithmetic held shortly after the commencement of the session. Five scholarships of Rs. 15 each a month will be awarded to the students of the 2nd year class and four scholarships to the students of the 3rd year class on the results of the Annual Examination of the 1st and 2nd year classes respectively of the previous year. Of these two scholarships in the 1st year class, one in the 2nd year and one in the 3rd year will be reserved for Muhammadans.

These scholarships are intended for Bengalee students or students domiciled in Bengal, and they will not be awarded to those holding district board or other stipends. Should, however, there be an insufficient number of qualified candidates to fill the scholarships reserved for any particular denomination or creed the vacant scholarships may be awarded to deserving candidates from other sects.

Students to whom scholarships have been awarded will not ordinarily be allowed to hold their scholarships for the succeeding years if they fail to pass the annual examinations.

Students who pass the examination at the end of the third year's course will receive a diploma entitled "Associate of the Bengal Textile Institute, Serampore" and signed by the Principal of the Institute and the Director of Industries, Bengal, or his representative.

The hours of attendance in all the classes are usually from 10-30 a.m. to 4-30 p.m.

The Institute has separate hostels for the Muhammadan, Hindu and Christian students under the supervision of Superintendents.

Seat rent at the rate of rupee one each per month for twelve months in the year and the proportionate share of municipal taxes are charged from the higher class students.

Each hostel has a mess managed by the Mess Committee consisting of the Hostel Superintendent as President and some of the boarders as members. The messing expenses are shared by the boarders. Each boarder must provide his own bedding and utensils.

The total monthly expenses for a boy residing in the Hindu hostel range from Rs. 20 to Rs. 25 per month. In the other hostels the expenses are from Rs. 15 to Rs. 20 per month.

Medical aid is rendered free of charge to the boarders by the Medical Officer in charge of the Walsh Hospital, Serampore. Each boarder is required to pay for the cost of medicines for himself.

For further particulars please apply for Prospectus to the Principal, Bengal Textile Institute, Serampore, enclosing a half anna postage stamp.

NOTIFICATION.

Calcutta, the 22nd May 1939.

In partial modification of this office notification of 1st May 1939, it is hereby notified that the Test Examination of private candidates to be conducted by this office for permission to appear at the Supplementary Matriculation Examination of the Calcutta University to be held in November 1939 will commence from the 14th August 1939. The programme of the examination will be as noted below:—

Monday, 14th August—

Morning—10-30 a.m. to 1 p.m.—English, 1st Paper.
Afternoon—2 p.m. to 4-30 p.m.—English, 2nd Paper.

Tuesday, 15th August—

Morning—10-30 a.m. to 1 p.m.—Compulsory Mathematics.
Afternoon—2 p.m. to 4-30 p.m.—Compulsory Classical Language.

Wednesday, 16th August—

Morning—10-30 a.m. to 1 p.m.—Vernacular.
Afternoon—2 p.m. to 4-30 p.m.—History.

Thursday, 17th August—

Morning—10-30 a.m. to 1 p.m.—Additional Mathematics.
Afternoon—2 p.m. to 4-30 p.m.—Geography.

Friday, 18th August—

Morning—10-30 a.m. to 1 p.m.—Nil.
Afternoon—2 p.m. to 4-30 p.m.—Additional Classical Language.

Saturday, 19th August—

Morning—10-30 a.m. to 1 p.m.—Mechanics.
Afternoon—2 p.m. to 4-30 p.m.—Hygiene.

Monday, 21st August—

Morning—10-30 a.m. to 1 p.m.—Commercial Geography.
Afternoon—2 p.m. to 4-30 p.m.—Business method and Correspondence.

Printed copies of rules for the guidance of the candidates and application forms may be obtained *in person* from the office of the Inspector of Schools, Presidency Division, or from the Head Masters of Government High Schools in the division outside Calcutta.

The applications in the printed form must reach the office of the Inspector of Schools, Presidency Division, on or before the 15th July 1939.

M. A. JAAFAR,
Inspector of Schools, Presidency Division.

Office of the Inspector of Schools, Rajshahi Division.

NOTIFICATION.

Jalpaiguri, the 22nd May 1939.

Rules and guidance for the admission of Private Candidates to the Calcutta University Supplementary Matriculation Examination of 1939 to be held in November 1939, vide Calcutta University's revised notification No. S-328-Mat. (Sup.), dated 23rd January 1939.

1. (*a*) Candidates who may not be successful at the Matriculation Examination held in March 1939, and those who, although otherwise eligible for appearing at the examination, were not able to sit for it owing to their failure to appear at, or to pass, the Preliminary Test Examination, or other causes, are eligible as private candidates for admission to the Test Examination to be held under the orders of this office.

(*b*) Girl candidates satisfying the above conditions will not be required to appear at any Preliminary Test Examination.

(*c*) Teachers of high schools recognised by the Calcutta University or detenus who intend to appear at the Supplementary Matriculation Examination are also exempted from appearing at any Preliminary Test Examination. They should apply to the Registrar, Calcutta University, for the purpose in order to have previous permission to appear at the Supplementary Matriculation Examination.

2. A Test Examination of private students will be held at the Government high, zilla and collegiate schools in the Rajshahi Division and will commence from the 21st August 1939. Such candidates only as reside in any of the districts of Rajshahi Division and in Cooch Behar will be admitted to the examination.

3. Those who do not belong to this Division should furnish a certificate from a gazetted officer or an affidavit to the effect that they are residing in this Division at least for one year prior to the date of the Matriculation Examination.

4. Each private candidate will have to pay a fee of Rs. 5 which is to be remitted to the Inspector of Schools, Rajshahi Division, at Jalpaiguri and not to the undersigned by name, so as to reach him on or before the 17th July 1939, which is also the last date for receiving applications of the candidates by this office. The fees once deposited will not be refunded under any circumstances.

5. Each application for permission to appear at the Test Examination must be accompanied by an application in the printed form and the documents noted below:—

(*a*) The name of the school in which the candidate last studied.

(*b*) The Transfer Certificate (in original) granted to the candidate by the Head Master of the school in which he last read; or

(*c*) The admission cards granted by the Inspector of Schools (in case of candidates who failed to pass the Test Examination held previously by such officer); or

(*d*) In the case of a candidate who previously appeared at the Matriculation Examination, the Controller's receipt (in original).

(*e*) In the case of a candidate who has not attended any school (*i*) a certificate from his guardian to that effect, (*ii*) certificate of good conduct from a respectable gentleman, and (*iii*) an affidavit sworn before a competent court by his guardian to the effect that the candidate never read in any school and that his age on the 1st November 1939 will be ....years and.........months.

(*f*) A certificate from a Government servant in Certificate I in the application form to the effect that the candidate has prosecuted a regular course of study and has been subject to proper discipline, and that he has not read in any school since the last Matriculation Examination.

(*g*) In the case of teachers of schools other than recognised high schools a certificate of good conduct and length of service from the Secretary of the school where the candidates are serving or from the District Inspector of Schools concerned.

(*h*) Private candidates having Hygiene as their optional subjects are required to produce a certificate from a registered medical practitioner or from a recognised teacher in Hygiene to the effect that they have undergone a full course of training in the subject under him.

(*i*) Candidates coming from outside the territorial jurisdiction of the Calcutta University should furnish the Registrar's letter in original communicating sanction to migration.

6. A statement in the appended form should be filled in and signed by the candidate.

No action will be taken on an application reaching this office in an incomplete form.

7. The Inspector of Schools on being satisfied will issue a passport for admission to the Test Examination.

8. The Head Masters of the institutions named in paragraph 2 should direct candidates who appear at their schools to fill up the application form for permission to appear at the Matriculation Examination in their presence. These applications will be forwarded to the office of the Inspector of Schools. The Inspector of Schools will then countersign the applications of those candidates who pass the Test Examination and forward them to the Head Masters concerned for transmission to the Registrar with the fees for the examination.

9. In no circumstances should the fee for the Matriculation Examination be sent to the Inspector's office. It should be sent to the Head Masters of the schools concerned where the candidates sat for the Test Examination for submission to the Controller together with the countersigned applications.

10. The Supplementary Matriculation Examination will be held in November 1939, and the applications and fees must reach the office of the Controller on or before the date fixed by the University.

11. Private candidates should apply personally to the Head Masters of the Government high schools in which they appear for their University admit cards.

12. The results of the Test Examination will be communicated to successful candidates through the Head Masters of schools from which they appear.

13. The dates and time-table of the Supplementary Matriculation Examination will be notified by the Calcutta University in due course.

B. RAHMAN,

Inspector of Schools, Rajshahi Division.

Test Examination of Private Candidates for the Supplementary Matriculation Examination, 1939.

(This application must reach the office of the Inspector of Schools, Rajshahi Division, on or before the 17th July 1939.)

APPLICATION.

To the Inspector of Schools, Rajshahi Division, Jalpaiguri.

SIR,

I request permission to present myself at the ensuing Test Examination of the private candidates for the Supplementary Matriculation Examination of 1939.

I beg to enclose herewith my Transfer Certificate/Registrar's receipt.

The fee of Rs. 5 is remitted by postal money-order.

I am,

Sir,

Yours obediently,

Date...

Name...

Present address..........................

C/o...

Village and post office.................

District.....................................

Certificate I.

(This certificate is to be signed *by a Government servant*).

I certify (1) that the abovenamed candidate ....has not attended any school, recognised or unrecognised, for at least one year, previous to the Matriculation Examination of March 1939, (2) that he has regularly and diligently prosecuted his studies, (3) that he has been subject to proper discipline and bears a good moral character.

Signature.....................................

Designation..................................

Date...

Certificate II.

(In case of school masters only.)

I certify that..
has been serving in....................school for ....years and bears a good moral character.

Secretary to the......................................
....

District Inspector of Schools.....................

District...

Date..

Particulars to be filled in by the candidate.

1. Name of candidate............................
2. Father's name..................................
3. Caste or creed....................................
4. Home address—
   Village...
   Post office.......................................
   District..
5. Age of the candidate on the 1st November 1939...
6. Name of school in which the candidate last studied....................................
7. The name of the centre at which he intends to appear at the Test Examination...
8. The name of the centre at which he intends to appear at the Final Matriculation Examination......................
9. Name of the Indian Language from which translation is to be made into English in the English 1st Paper (one of the following):—
   Bengali, Hindi, Urdu.
10. Name of the Classical Language to be taken as the Compulsory 2nd Language
    ....
11. Name of the Compulsory Modern Indian Language offered (one of the following):—
    Bengali, Hindi, Urdu.
12. Additional subjects to be taken up—
    (*i*) ....
    (*ii*) ....

Sanskrit College.

1, College Square, Calcutta, the 26th May 1939.

Admission—Session 1939-40.

College re-opens on 3rd July 1939.

1. It is affiliated in English, Bengali, Sanskrit, History, Logic, Mathematics and Civics for I.A. and in English, Bengali, Sanskrit (Pass and Honours), History (Pass and Honours), and Philosophy (Pass and Honours) for B.A.; Honours History and Honours Philosophy are taught at the Presidency College without extra fees.

2. Tuition fee Rs. 6 per month; 60 concessions at the rate of Rs. 2 besides half and free-studentships. Scholarships ranging from Rs. 30 to Rs. 8 monthly. Special facilities for Sanskrit studies. Results uniformly brilliant. Veteran staff with Indian and European qualifications—First class M.A.'s, Gold Medalists, Ph.D.'s and senior officers in Government service.

Abundant facilities provided for extra-academic activities, viz., atheletic club, college union, dramatic section, social gatherings, magazine and debating club.

3. Individual attention given to students in classes and seminars. Professors are in direct touch with students to coach and guide them inside the college and outside.

4. Under the auspices of the Vidya Parishad—a literary association of the College—extramural lectures are delivered by distinguished persons at periodical meetings of the Parishad.

N. K. DUTT,

Principal, Sanskrit College (offg.).

Bengal Engineering College.

Post office Botanic Garden, Howrah, the 1st June 1939.

A new 3 years' course in Metallurgy, leading to the Degree of Bachelor of Metallurgy of the Calcutta University, will commence on 6th November 1939.

Applicants for admission should have passed the Intermediate Examination in Science with Chemistry, Physics and Mathematics, or the B.Sc. Examination with Chemistry, Physics and Mathematics. In the latter case they may be admitted to the second year of the course. All entrants must pass an admission test in drawing.

Applications in the prescribed form should be received by the 20th June 1939. For full particulars apply to the Principal.

Krishnagar College.

Krishnagar, the 29th May 1939.

The College re-opens on the 3rd July 1939 after the summer vacation.

1. The College teaches up to the B.A. and B.Sc. standards of the Calcutta University. There is provision for Honours teaching in Mathematics for the B.Sc. students and in English, Sanskrit and Mathematics for the B.A. students. The following combination of subjects is permitted:—

(*i*) I.A.—English, Bengali and any three of the following subjects:—History, Logic, Elements of Civics and Economics, Mathematics, Sanskrit or Persian.

N.B.—Candidates may also take up, if they so desire, one additional subject out of the last named group of five subjects, provided they have not already taken the subject. The additional subject so taken shall be considered as the optional subject under rule 8A of the University Regulations for the I.A. Examination.

(*ii*) I.Sc.—English, Bengali, Mathematics, Physics and Chemistry.

(*iii*) B.A.—English, Bengali and any two of the following subjects:—Mathematics, History, Economics, Mental and Moral Philosophy, Sanskrit or Persian.

(*iv*) B.Sc.—Physics, Chemistry and Mathematics.

2. Students who seek admission to the College must apply in the prescribed Admission Form which can be had from the College office on personal application or by sending a stamped cover. A limited number of women students is also admitted to the College.

3. Students who have passed the University Examinations creditably can be admitted to the College. Students who come with transfer certificates from other colleges can only be admitted if their attendance and progress in studies at the College where they last studied, are considered satisfactory. Plucked candidates are required to produce the "Admit Card" and the "Cross List".

4. Students who do not reside with parents or legal guardians must live in one of the College hostels. Permission to live with local guardians can be granted only in exceptional cases.

5. Arrangements have been made to divide the students into groups and place them under the effective and intimate guardianship of their teachers. Any change of address must immediately be notified to the College office.

6. Students must obey the rules and discipline of the College including those of the College Union. Absence from College Examinations without leave is a breach of College discipline. No student can be

promoted to a higher class or sent up for a University Examination unless he has appeared at College Examinations and has been regular in attendance.

7. Attendance at games or organised physical exercises under the guidance of the Physical Instructor is compulsory.

8. *Hostels.*—There are two hostels attached to the College—one for the Hindu students and another for the Muslim students. The messing charge in the Hindu Hostel is Rs. 11 per month (including the establishment and light charges). In case of a deficit, the amount spent in excess is shared equally by the boarders. In the Muhammadan Hostel the messing charge is about Rs. 8 per month. In addition the charges for electric lights are shared equally by the boarders. The monthly seat rent is Re. 2 in both the hostels. Two of the students belonging to the educationally backward classes (*i.e.*, scheduled castes) can be given rent-free seats in the Hindu Hostel out of a grant received from the University of Calcutta. Students seeking admission to the hostels should apply to the Superintendents personally.

9. Students pay on admission to the hostel Rs. 3 as admission fee and Rs. 6 as caution money. The caution money is refunded only when the boarder finally leaves the hostel, provided all dues have been paid. But this money shall be forfeited to the hostel fund in the case of expulsion from the hostel. The health of the boarders has all along been satisfactory. A few stipends to poor but meritorious students residing in the hostels are awarded out of the income of certain trust funds.

10. *Fees.*—(*a*) Students pay on admission to the College an admission fee equal to the tuition fee of the class for one month.

(*b*) They also pay an annual consolidated subscription of Rs. 5 for the College Union, viz., Rs. 2 for the Athletic Club, Re. 1 for the College Magazine, Re. 1 for the Common Room and Re. 1 for other activities of the Union. This subscription is payable at the time of admission and subsequently in the month of July every year.

(*c*) They further pay an annual fee of Re. 1 as printing charges.

(*d*) They also contribute a sum of Re. 1 per year towards the Students' Aid Fund from which poor and needy students get occasional help in meeting their tuition fees. This amount is also payable in the month of July every year.

(*e*) Students whose names have not already been registered in the University, pay a registration fee of Rs. 2 (and money order commission of annas 2) as laid down in the University Regulations.

11. All students are also required to make a library deposit of Rs. 5 each and the I.Sc. students a laboratory deposit of Rs. 10 each, and the B.Sc. students a laboratory deposit of Rs. 15 each. The caution money is forfeited by Government if not withdrawn by the students within five years of the date of deposit.

12. (*a*) Monthly tuition fees are as follows:—for students of the I.A. Classes Rs. 6; for students of the B.A. and I.Sc. Classes Rs. 7; and for students of the B.Sc. Classes Rs. 8.

(*b*) Several free and half free studentships and stipends are available for poor but deserving students.

J. M. SEN,

Principal, Krishnagar College.

Board of Intermediate and Secondary Education, Dacca.

Ramna, the 24th May 1939.

NOTIFICATION.

No. 2086.—It is hereby notified for the information of authors and publishers that the following books will be received for consideration by the Board up to *the 30th June 1939*, viz.—

I. Text-books on various subjects for the High School, High Madrasa and Intermediate Examinations in Arts, Science, Islamic Studies, Dyeing and Commerce to be conducted by the Board of Intermediate and Secondary Education, Dacca, in 1942.

II. Books on Islamic Subjects for classes VII and VIII of High Madrasas under the Board in Bengal and Assam for 1940.

III. Books on general subjects, viz., English, Vernacular, History, Geography and Mathematics for classes VII and VIII of High Madrasas under the Board in Bengal and Assam. Only those books which are in the approved list of text-books of the Director of Public Instruction, Bengal, for High Schools for 1940 should be submitted.

Ten copies of each book not already on the approved list of the Board and one copy of those already on the approved list should be submitted with an application in the following form:—

(1) Name of book.

(2) Subject.

(3) Class or examination for which it is intended.

(4) Name of author.

(5) Name of publisher.

(6) Address of author or publisher.

(7) Name and address of press where printed.

(8) Price.

(9) Whether the book was previously submitted for approval and if so with what result.

J. N. ROY, *Secretary.*

Office of the Secretary, Government Commercial Institute Reorganization Committee.

11, Hastings Street, Calcutta, the 19th May 1939.

Preliminary Statement.

Genesis of the Institute.

More than half a century ago commercial education began in the province as a private enterprise. To meet a definite and growing demand private individuals, largely with mercenary motives, established book-keeping, shorthand and type-writing schools. Ill-equipped as such institutions were, they were attended by many day, and, even more, evening pupils. The situation engaged the attention of the educationists and eventually led the Provincial Government to open, on the suggestion of the Education Conference of 1883, commercial classes in some selected high schools and, as a further step on the ladder, also at the Presidency College, Calcutta. The experiment, however, proved a failure perhaps because specialisation was demanded at too early a stage of a boy's educational career. The Government of Bengal thereafter appointed a Committee in 1904 which made definite proposals in consultation with the Bengal Chamber of Commerce. The outcome of these proposals was that the lower commercial classes were ultimately abolished, and the Government Commercial Institute was brought into being in 1905 to take over on a remodelled plan the higher commercial classes of the Presidency College.

Courses of instruction.

The Institute provides for both day and evening courses of instruction, of which a brief review is given below:—

Day Course.

First, the Final Day Course to which Matriculates only are eligible for admision. It is a full two years' course, fairly comprehensive in range, comprising such obligatory subjects as Modern English (including Indexing and Prêcis-writing), Commercial Correspondence and Business Methods, Economics, Commercial Arithmetic and Methods of Mental Arithmetic, an Indian Vernacular (taught with special reference to Indian economic problems and indigenous business methods), Commercial Geography, Book-keeping and Accountancy, and such optional subjects as Shorthand and Typewriting. Recipients of the Day Course certificates may thereafter, if they so desire, obtain admission to B.A. or B.Com classes of the Universities. But the course, as it is, gives the necessary grounding for employment in business offices as junior assistants.

Evening Courses.

The evening courses extend over a year and lead up to special Diploma Examinations in a wide variety of individual subjects which may be taken either singly or in suitable combination. The following are the subjects of studies. Modern English, Book-keeping and Accountancy (Junior and Advanced), Mercantile Law, Shorthand (Theory and Speed), Typewriting. The evening courses are arranged specially to suit the convenience and meet the needs of those who are already in employment and, being anxious to improve their knowledge and to increase their value to their employers, require technical instruction in subjects of particular interest to them.

Registered Accountants' Course and Bankers' Course.

Evening classes also prepare students for the Government of India Examination for Registered Accountants. It is further contemplated to revive the evening classes to coach students for London and Indian Institute of Bankers Examinations which had recently to be abolished as a measure of economy.

It is obvious from the above survey that what is attempted at the Institute is, if the Registered Accountants' Course is excepted, primarily to provide youths with some theoretical knowledge which at least would assist them in obtaining situations as junior clerks, etc., in commercial offices.

Proposed Reorganization.

It has now been decided by Government that the Institute should be reorganized and developed into a first grade Government Commercial Institute or College with a view to providing facilities for commercial training of a higher order. Accordingly a Committee has been appointed to make the necessary investigation and to report to Government on the type of the college required, and other relevant matters.

Questionnaire.

The following questionnaire is now issued by the Committee. Any one who feels interested is invited to send, for the information and guidance of the Committee, by the end of July, replies to all or as many of the questions as he may choose to answer. All communications in the matter should be made to the Secretary, Government Commercial Institute Reorganization Committee, at the address stated above :—

Questionnaire.	
(1) Assuming that it is desirable to extend the work of the Government Commercial Institute, do you consider that the extension of its activities should be to produce a greater number of students who have been given the same training as is at present provided? (2) If not, what is the type of College required?	
(3) Should it be affiliated to Universities? That is to say, do you consider that there should be added to the present training an academic training such as would be obtained by affiliation to the Universities for the B.Com. degree?	
(4) Should the College be self-contained and independent, conducting its own examinations and granting its own diplomas? If so, do you consider that there should be provided a higher training than is given at present which as well as being academic should also entail close contact with actual commercial undertakings?	
(5) What are the subjects and courses of studies for which instruction should be provided? Do you think there should in addition be short refresher courses in individual subjects?	
(6) Can you suggest any particular type of training which will make the students more acceptable to Government? Railways, Public Utility Companies, etc., when trained?	
(7) Do you consider that the Institute should provide facilities for evening training as well as day training for any new course which may be instituted?	

(8) Do you consider that any scheme such as is in operation in some parts of England whereby employees are allowed a number of days per week entirely free from their work in order to enable them to attend commercial or industrial classes, is possible in India? If not, do you consider it possible to develop any other scheme of part-time theoretical training and part-time practical work?

(9) Which in your opinion is preferable, to provide practical training along with the theoretical training or to arrange for it after the theoretical training is completed?

(10) Do you consider that there is a reasonable probability of commercial firms co-operating to provide facilities for practical training? If so, please suggest any plan which will ensure this.

(11) Do you consider it essential to have on the staff of the Instittute teachers who are actually engaged in commercial undertakings (such teachers would obviously be part-time employees)?

(12) Do you consider that the Institution should be a normal Government Institution where the Governing Body is largely advisory to Government or do you consider that Government should create a Governing Body with considerable autonomous powers?

(13) Do you consider that the Governing Body in this Institution should include a large representation of practical businessmen?

(14) Where do you consider that the Insti-ute should be most conveniently located?

(15) Have you any suggestions to make not overed by the previous questions which in our opinion will enable the Institute to be nore useful?

Educational Department.

Bombay Castle, the 23rd March 1939.

No. 5336.—The following revised regulations for the award of the Government Diploma in Accountancy are notified for general information.

1. The Government Diploma in Accountancy will be awarded by the Government of Bombay, on the recommendation of the Principal, Sydenham College of Commerce and Economics, Bombay, to a person who satisfies the requirements hereinafter laid down.

2. No person will be eligible for the award of the Government Diploma in Accountancy unless he proves to the satisfaction of the Principal, Sydenham College of Commerce and Economics, Bombay, that—

(*a*) he has, *before the 31st December 1931*, passed—

either (*i*) the examination held under the original regulations for the award of the Government Diploma in Accountancy,

or (*ii*) the examination prescribed for the Degree of Bachelor of Commerce of the University of Bombay with Advanced Accounting and Auditing as his special subject;

(*b*) he has served, before the 31st December 1942, for a period of not less than three years—

either (*i*) as an apprentice under the original regulations for the award of the Government Diploma in Accountancy,

or (*ii*) as an articled clerk in accordance with the Auditor's Certificates Rules*, 1932,

or (*iii*) partly as such an apprentice and partly as such an articled clerk.

Provided that a person who has held for a period of not less than seven years a restricted certificate granted by a Provincial Government entitling him to act as an auditor within a province, will not be required to serve for any period either as an apprentice or as an articled clerk.

Note.—The original regulations for the award of the Government Diploma in Accountancy having ceased to operate, apprenticeship under those regulations can no longer be served, and a person who is required under clause (*b*) above to serve any period, may serve such period as an articled clerk under the Auditor's Certificates Rules, 1932.†

(*c*) he bears a good moral character and has attained the age of 23.

*The Auditor's Certificates Rules, 1932, have been issued as a priced publication and can be had from the Manager of Publications, Civil Lines, Delhi, or from any of the Agents authorised to sell the Government of India publications.

†Any enquiries relating to the serving of articles under the Auditor's Certificates Rules, 1932, should be addressed to the Secretary to the Government of India, Department of Commerce, Simla/New Delhi.

3. A person holding the Government Diploma in Accountancy will be styled "Government Diplomate in Accountancy" and may use the letters "G.D.A." after his name.

4. Applications for the award of the Diploma should be submitted to the Principal, Sydenham College of Commerce and Economics, Bombay, in the prescribed form obtainable from that officer. No application received after the *31st January 1943* will be considered.

5. These Regulations will come into force on the 1st April 1939 and will cease to operate on the 31st March 1943.

By order of the Governor of Bombay,

W. GRIEVE,
Joint Secretary to Government.

List of students who passed the Final Examination of the Government School of Art, Calcutta, in May 1939.

Calcutta, the 30th May 1939.

Fine Art Department.

		Division.
1	Barendra Nath Neogi	1st.
2	Subodh Lal Banerji	1st.
3	Prahlad Patel	1st.
4	Surajmull Sharma	2nd.
5	Anil Kumar Sen Gupta	2nd.
6	Subodh Kumar Bhattacherjee	3rd.
7	Jagadish Narayan Thakur	3rd.
8	Sudhangsu Bhusan Mukherji	3rd.
9	Bankim Chandra Banerjee	3rd.
10	Sudhansu Ranjan Dev	3rd.
11	Hara Prosad Chakraverty	3rd.
12	Susil Kumar Paul	3rd.

Commercial Art Department.

1	Samar Kumar Banerji	1st.
2	Monindra Nath Bhattacharyya	1st.
3	Jagadish Chandra Roy	1st.
4	Achal Kumar Mukhurjee	2nd.
5	Narendra Nath Bose	2nd.
6	Ramesh Chandra Basak	2nd.
7	Nirmal Sankar Mazumder	2nd.
8	Gopinath Seal	2nd.
9	Kashi Nath Das	3rd.

Draftsman Department.

1	Krishna Pada Maity	1st.

Lithography Department.

1	Jadumani Praharaj	2nd.

Indian Painting Department.

1	Heramba Kumar Ganguly	2nd.
2	Biresh Chandra Gangopadhyay	2nd.
3	Narendra Nath Ghosh	3rd.
4	Sudhir Nath Munshi	3rd.

Teachership Department.

1	Samarendra Nath Ghosh	1st.
2	Radha Charan Bagchi	2nd.

M. C. DEY, *Principal*,
Government School of Art, Calcutta.

Rajshahi College, Rajshahi.

Rajshahi, the 3rd June 1939.

Re-opens on Friday, the 30th June 1939.

1. Affiliations:—

B. A.—English, Bengali, History, Philosophy, Mathematics, Economics, Sanskrit, Arabic and Persian. Honours in all subjects except Bengali and Persian.

B. Sc.—Physics, Chemistry, Mathematics. Honours in all subjects.

I. A.—English, Bengali, History, Sanskrit, Logic, Mathematics, Persian, Arabic, Civics, Botany.

I. Sc.—English, Bengali, Mathematics, Physics, Chemistry, Botany.

2. Girl students are admitted to all classes.

3. The following medals and prizes are awarded every year:—

(1) The Lalit Mohon Gold Medal to the student who stands highest on the History Honours list at the B. A. Examination from Rajshahi College.

(2) Four Mohini Mohon Ray Prizes, two of the value of Rs. 80 each, and two of the value of Rs. 25 each, to the students who obtain the highest and the next highest marks respectively at the B. A. and B. Sc. Honours Examinations from the Rajshahi College; and

(3) A Rani Monmohini Silver Medal to the most successful student from the Rajshahi College on the combined results of the I. A. and I. Sc. University Examinations.

4. In addition to a number of half-free studentships the College award every year the following scholarships and stipends, each of which is tenable for two consecutive sessions:—

(A) To Third-year students:—

One K. C. Sarkar Scholarship of Rs. 15 a month.

One Rani Monmohini Scholarship of Rs. 10 a month.

Two Rani Monmohini Scholarships of Rs. 8 a month each.

One Rajshahi College Scholarship of Rs. 5 a month.

One Mayo Memorial Scholarship of Rs. 4 a month.

Two Mohsin Stipends of Rs. 5 a month each.

(B) To First-year students:—

One Rani Monmohini Scholarship of Rs. 8 a month.

Two Mohsin Stipends of Rs. 5 a month each.

5. There are commodious and well-equipped, two-storied Government hostels, both for Hindus and Muhammadans. Hostel charges payable every month total Rs. 12-8 for Hindus and Rs. 11-4 for Muslims. Besides an excellent gymnasium, the College has arrangements for almost all popular games and physical exercises including rowing, water polo and swimming.

6. The scale of monthly tuition fees is Rs. 6 for I.A. and B.A. (Pass and Honours), Rs. 7 for I.Sc. and Rs. 8 for B.Sc. students. The Science Laboratories are well appointed and the College has its power house and electric installation.

7. Twenty-five per cent. of the vacancies in each class will be reserved for Muhammadan students, if necessary; but this reservation will not hold good if sufficient applications are not received at least one week before the day on which the College re-opens.

8. Applications for admission should be made in the prescribed form immediately after the publication of the University results.

Admission forms and prospectus can be had from the College office on personal application or by sending a postage stamp of nine pies. Students who failed in the University Examination and desire re-admission should attach the University Admit Card and their Crossed List to their application.

K. M. SEN, *Professor-in-charge.*

University of Calcutta.

Senate House, Calcutta, the 30th May 1939.

NOTICE.

The following subject has been selected for the Beereshur Mitter Medal for the year 1940:—

"Gold Exports from India since 1931."

Rules for the submission of a thesis on the subject will be found on pages 280-281 of the University Calendar for 1939.

B. B. DUTT,
Controller of Examinations.

Board of Intermediate and Secondary Education, Dacca.

Ramna, Dacca, the 22nd May 1939.

INTERMEDIATE EXAMINATION, 1941.

GROUP C.

1. English.

Wilkinson and Wilkinson. The Dragon Book of Verse, Book II (Oxford University Press). The following selections, viz.:—

John Milton. On the late Massacre in Piedmont.
William Collins. How Sleep the Brave.
Oliver Goldsmith. The Village Schoolmaster.
W. Wordsworth. Composed upon Westminster Bridge.
W. Wordsworth. It is a beauteous evening, calm and free.
Walter Scott. From the Lay of the Last Ministrel.
Thomas Moore. Oft in the Stilly Night.
Lord Byron. The Ocean.
Lord Byron. The Isles of Greece.
John Keats. On First Looking into Chapman's Homer.
Tennyson. From "The Passing of Arthur".
Tennyson. Break, Break, Break.
Tennyson. Crossing the Bar.
Robert Browning. The Lost Leader.
Arthur Hugh Clough. Say Not, the Struggle Naught Availeth.
Walt Whitman. O Captain! My Captain!
Mattew Arnold. Requiescat.
Robert Bridges. A Passer-by.
W. B. Yeats. The Lake Isle of Innisfree.
L. Binyon. For the Fallen.
Walter De La Mare. The Listeners.
Robert Brooke. The Soldier.
J. E. Flecker. The Dying Patriot.
Henry Vaughan. Friends Departed.

Saxena. Modern Stories (Oxford University Press). The following selections, viz.:—

W. Irving. The Belated Travellers.
N. Hawthorne. The Great Carbuncle.
C. Dickens. The Goblins who stole a Sexton.
O. Henry. The Gift of the Magi.
A. Bennett. The Burglary.
Sir, A. T. Quiller-Couch. A Pair of Hands.

H. W. Fowler. King's English (Abridged) (Oxford University Press) (leaving out Chapters III and IV) and Dr. West. New Method English Dictionary are recommended for use by all students.

2. Vernacular.

(*a*) *Bengali*.

(To be notified later on.)

(*b*) *Urdu*.

Jalaluddin Ahmad Jafri. Qand-i-Urdu (New edition). The following pages only:—

Prose.

Pages 36-54, 74-104, 120-148, 206-232.

Poetry.

Pages 233-238, 264-279, 290-313, 314-318, 356-362, 379-384.

3. Arabic.

Poetry.

Busiri. Qasidat-ul-Burdah.
Farazdaq. Qasida on Imam Zainul-Abedin.
Diwan-i-Hassan. The following selections only:—

Qafiatul Alif, 32 lines, beginning with عفت ذات الاصابع فالجواء *
Qafiatul Alif, 9 lines, beginning with اغر عليه للنبوة خاتم *
Qafiatul Dal, 6 lines, beginning with والله رالى لا نفارق ماجداً *
Qafiatul Dal, 18 lines, beginning with ما بال عينك لا تنام *

Prose.

Badiuzzamanul Hamdani (first 10 makamats).

Rhetoric.

No text-books are prescribed. The subject is to be studied in accordance with the syllabus. The following books are recommended for guidance:—

Louis. Ilmul Adab, Part I.
Mukhtasarul Maani (Selections to be notified later on).

4. Fiqh and Usul.

Fiqh.

No text-books are prescribed. The subject is to be studied in accordance with the syllabus. The following books are recommended for guidance:—

Ibrahim Halabi. Multaqal Abhur.
Obaidullah. Sharh-i-Vaqaya.
Muhammad Musa. Almujtaba Fi Sharh-i-Multaq.

Usul.

No text-books are prescribed. The subject is to be studied in accordance with the syllabus. The following books are recommended for guidance:—

Muhammad Ishaq. Sahlul Usul.
Sultan Misri. Khulasatul Usul.
Nural Anwar (Selections to be notified later on).

5. Quran and Hadis.

Quran.

Al-Quran-ul-Karim— يسين - الرحمن - الوقعه - الجمعه - المنافقون -
الملک - جز عمم *

Hadis.

The subject is to be studied in accordance with the syllabus. The following books are prescribed:—

Shaikh Waliuddin. Mishkatul Masablah.
Shaikh Abdul Haqq Muhaddis. Introduction to Mishquat (Moqaddama).

6. Kalam and Arabic Logic.

Kalam.

No text-book is prescribed. The subject is to be studied in accordance with the syllabus. The following book is recommended:—
Shaikh Ahmad Zayyati. Al Hidayatu Ilas Siratil Mustaqim.

Arabic Logic.

No text-book is prescribed. The subject is to be studied in accordance with the syllabus. The following books are recommended for guidance:—

Molla Najmuddin Katibi. Shamsiah.
Abdullah Yazdi. Sharh-ut-Tahzib.
Muhammad Musa. Taisirul Mantiq.

7. Islamic History.

Paper I.

Amir Ali. A Short History of the Saracens (from the Rise of Islam to the Fall of Baghdad).

Paper II.

A. J. Toynbee and K. P. Kirkwood. Turkey. [The modern world series, published by Earnest Benn, Ltd. (London).]

The students are not required to possess a detailed knowledge of the diplomatic relations of Turkey.

8. History.

Myers. A Short History of the Ancient Times (Ginn & Co., Ltd., London).

Myers. A Short History of Mediæval and Modern Times (Ginn & Co., Ltd., London).

Recommended book—

Webster. A History of the World.

9. English Literature.

Shakespeare. Merchant of Venice.

G. G. Edgar. A Treasury of Verse. (Oxford University Press). The following selections, viz.:—

Milton. L'Allegro.
W. Blake. Night.
A. Pope. The Proper Study of Mankind.
Lord Byron. Waterloo.
J. Keats. Ode to a Nightingale.
W. Wordsworth. It is not to thought of.
W. Wordsworth. Upon Westminster Bridge.
M. Arnold. Quiet Work.
Emily Bronte. Last Lines.
E. B. Browning. How Do I Love Thee.
J. R. Lowell. To the Dandelion.
A. H. Clough. Say Not, The Struggle Naught Availeth.
R. Brooke. The Soldier.
W. H. Davies. Leisure.
J. Masefield. What Am I, Life?

Armour. Intermediate English Essays. Blackie & Son (India), Ltd. The following selections, viz.:—

J Addison. Spectator No. 122.
J. Addison. The Vision of Mirzah.
O. Goldsmith. Independence.
C. Lamb. Dream Children.
Sir W. Raleigh. Might is Right.
H. G. Wells. My First Flight.
E. V. Lucas. Birds and their Enemies.
"Alpha of the Plough". In Praise of Walking.
"Alpha of the Plough". On Early Rising.
R. L. Stevenson. Prince Otto (Macmillan & Co., Ltd.).

J. N. ROY, *Secretary*.

Board of Intermediate and Secondary Education, Dacca.

Ramna, Dacca, the 22nd May 1939.

INTERMEDIATE EXAMINATION (GROUPS A, B, C, D, E), 1941.

FOR ALL GROUPS

1. English.

Wilkinson and Wilkinson. The Dragon Book of Verse, Book II (Oxford University Press). The following selections, viz.: –

John Milton. On the late Massacre in Piedmont
William Collins. How Sleep the Brave.
Oliver Goldsmith. The Village Schoolmaster
W. Wordsworth. Composed upon Westminster Bridge.
W. Wordsworth. It is a beauteous evening, calm and free
Walter Scott. From the Lay of the Last Minstrel.
Thomas Moore Oft in the Stilly Night
Lord Byron. The Ocean.
Lord Byron. The Isles of Greece.
John Keats On First Looking into Chapman's Homer
Tennyson From "The Passing of Arthur".
Tennyson. Break, Break, Break.
Tennyson. Crossing the Bar.
Robert Browning. The Lost Leader
Arthur Hugh Clough Say Not, The Struggle Naught Availeth
Walt Whitman O Captain! My Captain!
Matthew Arnold Requiescat.
Robert Bridges. A Passer-by.
W. B. Yeats The Lake Isle of Innisfree
L Binyon For the Fallen.
Walter De La Mare The Listeners
Robert Brooke The Soldier.
J E Flecker The Dying Patriot
Henry Vaughan Friends Departed

Saxena. Modern Stories. (Oxford University Press) The following selections, viz.:—

W. Irving The Belated Travellers
N Hawthorne. The Great Carbuncle
C Dickens The Goblins who stole a Sexton
O' Henry The Gift of the Magi
A Bennett The Burglary.
Sir A. T. Quiller-Couch. A Pair of Hands

H. W Fowler. King's English (Abridged) (Oxford University Press) (leaving out Chapters III and IV) and Dr. West. New Method English Dictionary are recommended for use by all students

2.—Vernacular.

(a) Bengali

(To be notified later on)

(b) Urdu.

Jalaluddin Ahmad Jafri Qand-i-Urdu (New edition.) The following pages only: –

Prose.

Pages 36-54, 74-104, 120-148, 206-232

Poetry

Pages 233-238, 264-279, 290-313, 314-318, 356-362, 379-384.

(c) Assamese.

Prose.

Harakanta Baruah. Assam Buranjee, edited by Professor Suryya-kumar Bhuyan, published by the Assam Government.
Jnananath Borah. Jugatatta.

Poetry.

Kabita-Kunja. Compiled by Lakhaswar Sarma.
Bhim Charit. Ram Saraswati (edited by Promoderam Bhatta-charyya).

FOR GROUP A.

3. English Literature

Shakespeare. Merchant of Venice.
M. G. Edgar. A Treasury of Verse. (Oxford University Press.) The following selections, viz.:—

Milton. L'Allegro.
W. Blake. Night.
A. Pope. The Proper Study of Mankind.
Lord Byron. Waterloo.
J. Keats. Ode to a Nightingale.
W. Wordsworth. It is not to be thought of.
W. Wordsworth. Upon Westminster Bridge.
M. Arnold. Quiet Work.
Emily Bronte. Last Lines.
E. B. Browning. How Do I Love Thee.
J. R. Lowell. To the Dandelion.
A. H. Clough. Say Not, The Struggle Naught Availeth.
R. Brooke. The Soldier.
W. H. Davies. Leisure.
J. Masefield. What Am I, Life?
Armour. Intermediate English Essays. Blackie & Son (India), Ltd. The following selections, viz.:—

J. Addison. Spectator No. 122.
J. Addison. The Vision of Mirzah.
O. Goldsmith. Independence.
C. Lamb. Dream Children.
Sir W. Raleigh. Might is Right.
H. G. Wells. My First Flight.
E. V. Lucas. Birds and their Enemies.
"Alpha of the Plough". In Praise of Walking.
"Alpha of the Plough". On Early Rising.
R. L. Stevenson. Prince Otto (Macmillan & Co., Ltd.).

4. History.

Myers. A Short History of Ancient Times (Ginn & Co., Ltd., London).
Myers. A Short History of Mediæval and Modern Times (Ginn & Co., Ltd., London).

Recommended book—

Webster. A History of the World.

5. Geography.

No text-books are prescribed. The subject is to be studied in accordance with the syllabus. The following books are recommended for guidance:—

Hughes and Gregory. A class-book of Physical and Astronomical Geography.
Smith and Lyde. A Brief Introduction to Commercial Geography

Simmons and Richardson. Introduction to Practical Geography.
Elderton, W. A. Maps and Map-drawing.
Herbertson. Senior Geography (Post-war edition).
Lyde. The World (Post-war edition).
Fry. Text-book of Geography (Post-war edition).
Morrison, C. Our World—A Human Geography.
Unstead and Taylor. General and Regional Geography of the World.
Brooks. Regional Geography.
Dudley Stamps. Intermediate Geography.

6. Logic.

No text-books are prescribed. The subject is to be studied in accordance with the syllabus. The following books are recommended for guidance :—

Welton and Monaham. Intermediate Logic (Third edition).
Carveth Reade. Logic, Deductive and Inductive.
A. C. Mitra. Principles of Logic, Volumes I and II (Revised edition).
Kalidas Sen. Elements of Logic, Volumes I and II.
Bholanath Roy. Text Book of Deductive Logic.
Bholanath Roy. Text Book of Inductive Logic.
Priya Govind Dutt. Deductive Logic.

7. Child Psychology.

No text-books are prescribed. The subject is to be studied in accordance with the syllabus. The following books are recommended for guidance :—

W. W. Pyle. Educational Psychology.
Meyer, F. Nimkoff. The Child (Lippincat, Chicago).
Kirkpatrick. Fundamentals of child study.

For preparatory reading—

S. C. Brahmancharai. Vyavahaik Manovijnan.

8. Mathematics.

No text-books are prescribed or recommended. The subject is to be studied in accordance with the syllabus.

9. Economics.

No text-books are prescribed. The subject is to be studied in accordance with the syllabus. The following books are recommended for guidance :—

Penson. Economics of Everyday Life, Parts I and II.
Brown and Datta. Elements of Civics, Volume I.
Jathar and Beri. Introduction to Economics, Part II, Elements of Indian Economics.

10. Sanskrit.

Bhaṭṭi. Bhaṭṭi Kavyam (Canto II).
Kālidās. Raghuvanśam (Canto V) (with Mallinatha's Commentary).
Kālidās. Kumāra Sambhava (Canto V) (with Mallinatha's Commentary).
Daṇḍin. Daśakumāra Carita—Ucchvasa III (Upahāravarma Carita).

Grammar and Composition.

Upendranath Vidyabhushan. Manual of Higher Sanskrit Grammar and Composition, Parts I and II.

11. Arabic.

Calcutta University Selections for the Intermediate Examination (1936 Edition). The following selections:—

Prose.

Pages 26-37 (Selections from Qaulubi).
Pages 38-49 (Selections from Kalilah and Damnah).
Pages 58-65 (Selections from Majanil Adab. Beginning from Allhekam wal Mowaez).
Pages 66-72 (Selections from Atbaquzzahab).

Poetry (including Qoran).

Pages 1-5 (Suratur Ra'd).
Pages 18-25 (Suratul Quasas, Sura-i-Qauf, Suratum Najm).
Pages 162-168 (Part I, In the Praise of Allah and the Prophet).
Pages 169-175 (Parts II and III up to the end of Fin-Nos'h wal Birr).
Pages 184-190 (Part V).
Muhammad Musa. Kitabul Insha.

Grammar and Composition.

A. T. M. Obaidullah. Anglo-Arabic Grammar.

12. Persian.

Calcutta University Selections for the Intermediate Examination (1937 Edition). The following selections:—

Prose.

Pages 20-33 (Selections from Kalilah and Damnah).
Pages 89-98 (Selections from Huft-i-Eqlim).
Pages 110-123 (Selections from Reazus Salatin).
Pages 124-161 (Selections from Tarikh-i-Sasanian).

Poetry.

Pages 1-11 (Selections from Sekandarnama).
Pages 18-28 (Selections from Majnun Laila).
Pages 29-50 (Selections from Yousof Zulaikha).
Pages 51-79 (Selections from Kulliat-i-Sadi).

13. Bengali Literature (for Women Candidates).

Satyendranath Datta. Kavya Sanchayan. The following selections:—

ডাকটিকিট ; পাল্কীর গান ; বর্ষা ; পাগলা ঝোরা ; আমরা ; চম্পা ; কিশোরী ; গঙ্গাহৃদি-বঙ্গভূমি ; সিন্ধু-তাণ্ডব ; চরকার গান ; বড়-দিনে ; তাজ ; দূরের পাল্লা ; গিরি রাণী ; ঝর্ণা ; বুদ্ধ-পূর্ণিমা ; আখেরী ; কবর-ই-নূরজাহান ; চিত্র শরৎ ।

Michael Madhusudan Dutta. Meghnadbadh-Kabya (Cantos IV and VI).

Rabindranath Tagore. Chayanika. The following selections, viz.:—

রাহুর প্রেম ; নিষ্ফল কামনা ; মেঘদূত ; বৈষ্ণব কবিতা ; যেতে নাহি দিব ; মৃত্যুর পরে ; অন্তর্যামি ; সাধনা ; চিত্রা ; কুমারসম্ভব গান ; পতিতা ; ভাষা ও ছন্দ ; স্বপ্ন ; বৈশাখ ; সেকাল ; আবির্ভাব ; পাগল ; প্রবাসী ; অতীত ; মরণ ; বালিকা বধূ ; বলাকা ; সাগরিকা ।

Rabindranath Tagore. Galpa Guchha, Part I (New edition). The following selections, viz.:—

পোষ্ট মাষ্টার, খোকাবাবুর প্রত্যাবর্তন, জীবিত ও মৃত, জয় পরাজয়, ছুটী, শাস্তি, খাতা, মহামায়া, ত্যাগ, দেনা-পাওনা, ঘাটের কথা, স্বর্ণ-মৃগ ।

Bankimchandra Chattopadhyay. Kapal Kundala.
Prabhat Kumar Mukhopadhyay. Ramasundari.

Books recommended—

J. C. Ghosh. Adhunik Bangla Bhashar Vyakaran (Presidency Library).
Muhammad Shahidullah. Bangla Vyakaran.
Rajshekhar Basu. Chalantika.

FOR GROUP B.

3. Mathematics.

The same as for Group A.

4. Geography.

The same as for Group A.

5. Physics.

No text-books are prescribed. The subject is to be studied in accordance with the syllabus. The following books are recommended for guidance:—

R. De. Magnetism and Electricity.
Glazebrooke. Heat.
Glazebrooke. Light.
Watson. Elementary Practical Physics.
Hadley. Practical Physics.
Hadley. Everyday Physics.
R. K. De. General Physics and Sounds.
Brown, S. E. Experimental Science, I, Physics.
Rashbihari Basu. First Principles of Physics, Part I.
Basu and Chatterjee. Intermediate Physics.
Parsons, L. M. Everyday Science, Part II (for reference).

6. Chemistry.

No text-books are prescribed. The subject is to be studied in accordance with the syllabus. The following books are recommended for guidance:—

Partington, J. R. Everyday Chemistry.
Haridas Saha and Kumud Chaudhury. A Course of Practical Chemistry for Intermediate Students.
Donington. A class-book of Chemistry, Parts I-IV (Macmillan & Co.).
Newth. Inorganic Chemistry.
Holmyard. Elementary Chemistry.
H. K. Sen. Introduction to Chemistry (Elementary).
M. Banerji and A. C. Chanda. Intermediate Practical Chemistry.
Parsons, L. M. Everyday Science, Part III (for reference).
Dr. P. B. Sarcar. Practical Chemistry.
Dr. M. Qudrati Khuda. Practical Chemistry.

Recommended for general reading—

R. L. De. খাঁটি ও আসফি।

7. Botany.

The following books are recommended for use by students in studying the subject in accordance with the syllabus:—
Birbal Sahni and M. Wills. Lowson's Text-books of Botany (Indian edition).
G. C. Bose. A Manual of Indian Botany.
D. R. Banerjee. Botany for students (latest edition).
A. C. Dutta. A class-book of Botany (Kamala Book Depot, Calcutta).
M. R. Raychaudhury. Intermediate Course of Botany.
S. G. Mukherji. A Guide to Practical Botany.

Reference book—

I. J. F. Brimble. Intermediate Botany.

FOR GROUP C

The list of text-books is printed separately

FOR GROUP D

3. Mathematics.

No text-books are prescribed or recommended The subject is to be studied in accordance with the syllabus

4. Physics.

The same as for Group B

5. Chemistry.

For Inorganic Chemistry, the same as for Group B
For Organic Chemistry, the following books are recommended for guidance —

Cohen A class-book of Organic Chemistry
Holmyard Introduction to Organic Chemistry

Recommended for general reading

R. L. De. খাঁটি ও আগফিক।

6. Principles of Dyeing.

No text-books are prescribed The subject is to be studied in accordance with the syllabus The following books are recommended for reference —

Knevth, E Rawson, C, Lowen Thal, R Manual of Dyeing
Hubner, J Dyeing of Vegetable Fibrous Materials
Hummel, J Dyeing of Textile Fibres
Beech, F Cotton Dyeing
Beech, F Wool Dyeing
Hust, G Silk Dyeing
Georgevice, G Von The Chemical Technology of the Textile Fibres.
Rai Chaudhuri The Principles and Practice of Dyeing

FOR GROUP E

8. Book-Keeping and Simple Accountancy.

No text-books are prescribed The subject is to be studied in accordance with the syllabus. The following books are recommended :—

Banerji. Book-keeping made Easy (latest edition)
Grierson, W. Practical Book-keeping, I.
A. Fieldhouse. Students' Complete Commercial Book-keeping.

4. Geography.

No text-books are prescribed. The subject is to be studied in accordance with the syllabus. The following books are recommended for guidance:—

Blandford. Rudiments of Physical Geography for Indian Schools.
Unstead and Taylor. Commercial Geography—General and Regional.
Lyde. Man and his Markets.
Lyde. The World (Post-war edition).
Bartholomew and Lyde. Atlas of Economic Geography (for reference).
Chisholm. Hand-book of Commercial Geography.
Mookerjea and Stamp. Essentials of Commercial Geography.
B. B. Mookerjee. Economic Geography of India.
McFarlane. Economic Geography (Pitman & Co.).

5. Methods of Business and Commercial Correspondence.

No text-books are prescribed. The subject is to be studied in accordance with the syllabus. The following books are recommended for guidance:—

Patton. Commercial Correspondence and Office Routine.
Pitman. Commercial Correspondence.

Reference book—

Patton. Business Training.

6. Economics.

No text-books are prescribed. The subject is to be studied in accordance with the syllabus. The following books are recommended for guidance:—

Clay. Economics for the General Reader.
Banerjee. An Introduction to Indian Economics.
Strickland. An Introduction to Co-operation in the India.
Briggs. Text-books of Economics.

7. Shorthand.

No text-books are prescribed or recommended. Training is to be undergone so as to satisfy the requirements stated in the regulations.

8. Commercial Arithmetic.

No text-books are prescribed. The subject is to be studied in accordance with the syllabus. The following books are recommended for guidance:—

Pickering. Commercial Arithmetic
R. Gupta. Commercial Mathematics.

9. Commercial History.

No text-books are prescribed. The subject is to be studied in accordance with the syllabus. The following books are recommended for guidance:—

R. C. Dutt. Economic History of British India (Chapters 5, 15-17).
K. T. Shaha. Trade, Tariffs and Transport.
Review of the trade of British India, 1930-31, 1931-32.
Cotton. Handbook of Commercial Information for India.

J. N. ROY, *Secretary*.

Muktarship Examination, 1939.

Calcutta, the 2nd June 1939.

The following is the list of candidates who have passed the Muktarship Examination held on the 24th and 25th March 1939 in Calcutta, Gauhati and Sylhet.

Roll No.	Names.
1.	Narnath Rajkhowa.
2.	Khageswar Tamuly.
6.	Bhabani Charan Bhattacharjya.
7.	Sailyadhar Dutta.
11.	Mansur Ahmed Khan.
15.	Aftabuddin Ahmed.
21.	Shyamsundar Chatterjee.
22.	Nityananda De.
23.	Sudhir Chandra Ghosal.
25.	Sayed Mohammed Isa.
26.	Ram Krishna Biswas.
28.	Ramananda Raha.
29.	Tarapada Banerjee.
36.	Upendra Nath Mukherjee.
40.	Choudhury Ali Haidar.
41.	Rash Behari Bose.
43.	Nabagopal Majumdar.
44.	Sasanka Mohun Dutta.
45.	Probhat Chandra Chaudhury.
52.	Hamidar Rahman Chaudhury.
54.	Bisweswar Bhattacharjee.
54A.	Ahmed Kabir.
55.	Chittaranjan Mukherjee.
57.	Hamidal Haque.
58.	Choudhury Mohammed Moshen Ali.
59.	Subodh Chandra Basu.
62.	Asalat Khan.
63.	Syed Fazlal Hossain.
67.	Surendra Nath Mondal
70.	Ram Chandra Das.
71.	Kshirode Behari Dutta.
73.	Bhuwan Singh Khati
75.	Bhim Bahadur Lama.
76.	Provash Chandra Neogi.
78.	Amulya Kumar Das.
82.	Anukul Chandra Karmakar.
84.	Ananta Kumar Kanjabilla.
87.	Amarendra Nath Chakrabarti.
89.	Mridha Md. Abdul Mazid.
92.	Keshab Chandra Guha.
102.	Probhas Kanta Ghose.
103.	Probodh Chandra Das.
104.	Debi Prasad Mukhopadhyaya.
110.	Rabindra Nath Banerjee.
111.	Sachindra Kumar Mukherjee.
112.	Bimal Chandra Taraldar.
113.	Girija Sankar Ghosh.
118.	Kazi Mazharuddin Ahmed.
121.	Manindra Nath Mitra.
126.	Kali Prasanna Roy.
127.	Pran Krishna Sinha.
130.	Dibakar Paria.
131.	Susil Kumar Das.
136.	Dhananjoy Mahanty.
137.	Anil Kumar Bhattacharjya.
150.	Pijush Kumar Dutta.
154.	Ramani Mohan De.
155.	Saban Ali Khan.
157.	Chittaranjan Das.
169.	Mahammad Ansar Ali.
170.	Suresh Chandra Pal.
171.	Keshab Lal Chakrabarti.
174.	Anil Kanta Maitra.
175.	Atul Chandra Chakrabarti.
176.	Jnanendra Nath Sidhanta.
180.	Md. Yakub Ali.
181.	Rashid Ali Khan.
183A.	Dwijendra Lal Roy.
184.	Muhammad Hasan.
187.	Saradindu Chatterjee.
196.	Hemendra Nath Das.
199.	Khagendra Nath Chakrabarti.
206.	Probode Chandra Sen.
211.	Mahammad Abdur Razaque.
223.	Amar Chandra Bhattacharyya.
235.	Achintya Nath Pattanayak.
240.	Atul Krishna De.
244.	Bhupendra Nath Ghosh.
245.	Bibhubilash Jana.
247.	Bibhuti Bhushan Pal.
249.	Biraja Sankar Brahmachari.
251.	Birendra Nath Kol.
259.	Debendra Nath Burman.
260.	Dinabandhu De.
262.	Durgadas Chattopadhyaya.
263.	Durga Pada Chattopadhyaya.
265.	Gostha Behari Basu.
268.	Harendra Chandra Pal.
271.	Hedayetulla.
272.	Hemendra Mohun De.
273.	Jagabandhu Nandi.
274.	Jamini Mohan Roy.
279.	Md. Khurshed Alam Chaudhury.
280.	Kisori Mohun Pal.
286.	Md. Fazlar Rahman Khundkar.
287.	Md. Narullah Chowdhury.
295.	Mahammad Yunous Mallik.
300.	Nilratan Mitra.
304.	Nural Haque Mian.
309.	Probodh Chandra Guria.
314.	Rampada Taraidar.
320.	Sarbeswar Ghatak.
322.	Satyendra Prasad Ghosh.
323.	Serajul Haque.
324.	Shaikh Emdad Hossain
325.	Sk. Sartuddin.
326	Srikanta Kumar Mistri.
330.	Sujan Kumar Chattopadhyaya.
333.	Suresh Chandra Roy.
335.	S. M. Fazlur Rahman.
338.	Tarapada Das.
340.	Wahiduzzaman.
343.	Krishna Chaitanya Kar.
348	Amulya Ratan Dutta.
350.	Howladar Abdur Rahman.
352.	Md Darasmiyan Chowdhury.
353	Mohini Mohan Maiti.
354.	Nishi Kanta Dhar.
355	Prithwish Chandra Chakrabarti.
358	Pramatha Kumar Giri.
359.	Kali Chand Dutta.
361.	Kazi Fazlul Haque.

RAMA PRASAD MOOKERJEE, *Secretary,*
Committee of Legal Education, High Court.

Government School of Art.

28, Chowringhee Road, Calcutta, the 6th June 1939.

NOTICE.

From the session commencing from 3rd July 1939, arrangements for training women students at the school have been made. Applications for admission should be made to the Principal in a prescribed form on or before 24th June 1939. A test examination will be held in the school premises on 26th, 27th and 28th June 1939 from 10-30 a.m. to 12 noon for selection of candidates. The successful candidates and their guardians will be required to interview the Principal (for selection of course, etc., and signing the necessary admission forms) on any day during office hours from 26th June 1939. For full particulars apply to the Principal.

Calcutta, the 1st June 1939.

Proposed Programme of the Amin Examination to be held in July 1939.

1.	Mathematics and Mensuration	26th July	7 to 10 a.m.
2.	Surveying	27th July	7 to 10 a.m.
3.	Engineering and Estimating .	28th July .	7 to 10 a.m.
4.	Drawing . ..	29th July	7 to 11 a.m.

Practical Surveying :—To be arranged by the Examiner towards the end of May or early in June.

Proposed Programme of the Survey Final Examination to be held in September 1939.

1.	Mathematics	25th September .	7 to 10 a.m.
2.	Surveying, Paper I	26th September	7 to 10 a.m.
3.	Surveying, Paper II	27th September	7 to 10 a.m.
4.	Drawing ..	28th September	7 to 11 a.m.

Practical Surveying :—To be arranged by the Examiner towards the first week of August.

[ILLEGIBLE],

for *Inspector of Technical and Industrial Institutions, Bengal.*

The Calcutta Gazette

THURSDAY, JUNE 8, 1939.

PART II

Advertisements.

Notices.

Advertisements, Notices, etc., intended for insertion in this part of the Gazette must be sent to Press before 12 noon on Saturday, and all costs deposited and proofs returned by 4 p.m. on Monday. Manuscripts and postal remittances must be addressed to Superintendent, Government Printing (Publication Branch), Bengal Government Press, Alipore.

For the convenience of advertisers located in Calcutta, arrangements have been made to accept advertisements and prepayment of charges at Sales Office, Ground Floor, Writers' Buildings, Calcutta. The latest time for receipt of advertisements for current week's Gazette has been extended till 4 p.m. on Mondays.

Land Sale Notices.

Notification A.

NOTICE is hereby given, under sections 6 and 13 of Act XI of 1859, that the undermentioned estate and share of estate in the district of Bankura will be put up for sale at the office of the Collector of that district on the 27th of June 1939 at 9 a.m. for arrears of revenue.

When in columns, 5, 7 and 9 of the following statement it is stated that only a share is to be sold, it is to be understood that a separate account is kept for that share:

Tauzi No	Name of mahal and pargana	Sadar jama of the whole estate	Whether the whole estate is to be sold.	If only a share is to be sold, specification of such share or shares	Names of proprietors of property to be sold	If only a share is to be sold, the sadar jama of such share.	If the whole estate is to be sold, the arrears due from it.	If only a share is to be sold, the arrears due from it.
1	2	3	4	5	6	7	8	9
		Rs a p				Rs. a. p.	Rs. a p.	Rs. a. p.
64	Junsara, pargana Vishnupur.	1,184 7 0	No ..	12as 18gds. 1kara 1kranti covered by residuary, mauza Junsara. S. A No 2 will be excluded from the sale.	Debangana Debi, widow of late Maheswar Prasad Singha, of Kuchiakole, police-station Joypur.	956 4 2		L R.— 982 9 11 Cess – 62 14 0
478	Jamkundi, pargana Vishnupur.	1,006 15 0	Yes ..	. .	Mrityunjoy Mukherji, Rajani Kanta Mukherji, Tripuraksha Mukherji and Aparaksha Mukherji of Bamira, police-station Patrasayer and others.	....	L. R.— 506 15 0 Cess— 102 12 0	....

These estates are being advertised for sale in respect of instalments of revenue due on or before the 30th Falgun, 1345 B.S., of which the latest date of payment was the 28th of March 1939.

R. DATTA, *for* Collector,

Bankura, the 24th May 1939.

Notification A.

NOTICE is hereby given under sections 6 and 13 of Act XI of 1859 that the undermentioned estates and shares of estates in the district of Hooghly will be put up to sale at the office of the Collector of that district on the 24th June 1939 at 12 noon for arrears of revenue and other demands which by law are realisable as arrears of land revenue.

When in columns 5, 7 and 9 of the following statement it is stated that only a share is to be sold, it is to be understood that a separate account is kept for that share :—

Tauzi No.	Name of mahal and pargana.	Sadar jama of the whole estate.	Whether the whole estate is to be sold.	If any share is to be sold, specification of such share or shares.	Names of proprietors of property to be sold.	If any share is to be sold, the sadar jama of such share.	If the whole estate is to be sold, the arrears due from it.	If only a share is to be sold, the arrears due from it.
1	2	3	4	5	6	7	8	9
		Rs a p				Rs. a. p.	Rs. a. p.	Rs. a. p.
4	Kamdevpore, pargana Pownan.	3,825 2 0	Entire	Mauzas Kamdevpore, Jagannathbati, Kolora, Nawpara, Harit, Kismat Harit, Kismat Patna, Senlya.	Durga Charan Mukherjee and others.	..	995 1 0	..
7/Res.	Silampore, pargana Silampore.	8,066 13 11		2as. 13g 1k 1kt. of all mauzas except mauza Garji. 17g. 3k. 1dt. of mauza Garji.	Goloke Nath Nandi and others.	1,145 1 3	..	905 6 0
7/A	Ditto ..	8,066 13 11	..	1a. 15g 2k. 2dt. of mauza Garji	Kiran Chandra Roy and others	192 2 5	..	104 7 8
7/1	Ditto ..	8 066 13 11	.	2as. 13g 1k. 1kt. of mauza Garji.	Bon Behari Roy	288 7 9	..	162 1 9
7/2	Ditto ..	8,066 13 11	..	1a. 15g. 2k. 2dt. of mauza Garji	Girindra Nath Roy and others	192 5 3	..	105 6 3
7/3	Ditto .	8 066 13 11	..	2as 13g 1k. 3dt. of mauza Garji.	Dhirendra Nath Roy as executor to the estate of late Jogendra Nath Roy.	288 7 9	..	160 10 9
7/6	Ditto ..	8,066 13 11	..	1a. 15g 2k 2dt. of mauza Garji.	Khagendra Bhushan Roy and others.	192 5 3	..	107 14 5
8/12	Gopalpore, pargana Silampore.	1,429 5 3		14g 2kt 2dt. of mauzas Rajjyadharpur, Hamidpur Chak 10g. 2k 2kt of mauza Krishnabati	Sudhansu Shekhar Nandi and others	42 12 0	..	23 13 11
9/Res.	Daulatpur, pargana Panduah	1,132 0 2	..	9as. 1 $\frac{200734}{217346}$kt.	Bhabadeb Chatterjee and others.	637 8 2	..	160 4 7
26/C	Malikapore, pargana Baligori	10,550 9 6	..	2as. 8g 3k. of mauza Harpore. 16 annas of mauza Magalpur	Samarendra Nath Sinha Roy and others	487 14 6	..	759 11 6
26/1	Ditto ..	10,550 9 6	..	4as. 10g. of mauzas Niyamatpur, Tuliyan, Pirojpur, Bharmallapur, Jote Krishna Das, Kalikapore	Santosh Kumar Dey and others.	684 9 0	..	669 7 6
26/2	Ditto ..	10,550 9 6	..	Ditto ..	Ditto ..	684 9 0	..	669 7 6
28/Res.	Nasipore, pargana Baligori.	3,492 0 3	.	8 annas ..	Samarendra Nath Sinha Roy and others.	1,746 0 3	..	2,844 4 6
28/1	Ditto ..	3,492 0 3	..	4 annas ..	Nikunja Behari Sinha Roy.	873 0 0	..	373 0 0
28/2	Ditto ..	3,492 0 3	..	4 annas ..	Bhola Nath Sinha Roy and others.	873 0 0	..	373 0 0
33/A	Bahadurpur, pargana Baligori.	15,975 9 9	..	8 annas ..	Priyambada Debi as executrix to the estate of late Rai Lalit Mohan Sinha Roy Bahadur.	7,992 9 8	..	2,747 11 8
37/4	Hridayrampore, pargana Chowmaha.	44,799 4 8	..	1a. 12g. of mauzas (1) Nachindanga-Lakshmanpur, Prosadpur, Dejraybadey, (3) Dhannyagachha, Paikpara, Bhigiratpur, Monoharpur, Sangram Chak, Amathpur, Amdhara *alias* Ghosa, (9) Baikunthapur, Hridayrampur, Alaipur, Palsa, Katundi, Katundibahir.	Jahar Lal Mukherjee.	1,382 1 11	..	536 11 11

Tauzi No.	Name of mahal and pargana	Sadar jama of the whole estate.	Whether the whole estate is to be sold	If any share is to be sold, specification of such share or shares	Names of proprietors of property to be sold.	If any share is to be sold, the sadar jama of such share	If the whole estate is to be sold, the arrears due from it	If only a share is to be sold, the arrears due from it.
1	2	3	4	5	6	7	8	9
		Rs a p				Rs a p	Rs a p	Rs a. p
37/6	Hridayrampore, pargana Chowmaha	44,799 4 3	..	1a 12g of mauzas (4) Anantapore *alias* Tenpur, Anandapore, Bulja *alias* Palghata, Bonvari, Bakajalkar, Barijajunglebar, Barijajalkar *alias* Kadamtala, Barija Bakshitala *alias* Jhakra Sarsa, Bhatpara, Bhairabpore, Chimneychak, Sawta, Chingrigoria, Changgoria, Daulatchak *alias* Sudamchak, Gobindapur, Gopalpur, Hari Narayanpur, Hizli, Jayantipore, Jagannathpore, Jalkar *alias* Kharija mauza, Kadamtala, Kanaichak, Kiya goria, Kiyagoriabund, Khagenchak *alias* Raugamatia, Khejurdanga, Murokata, Mathurapore, Mirkuli *alias* Balitalulia, Palasi, Palangpore, Paikmajitta, Protappur, Ramdaspur, Salua *alias* Basanbar, Sukhsitala, Tenpore, Tenpore Kismat, Tutulia, Dayamauza, (5) Raghunathpore, Radhaballavpore, Srirampur, Khord *alias* Satghara, Sadashibbati, (8) Jamalbatir Samil Patahar, (10) Jagannathpore, Kashijote, Narayanpur, Dulfa, Panchra, Paramanandapur, Maheshpurpati, Gopalpore, Maheswarpur *alias* Davarpore, Bhabanipore, Bausdarun Bangalpore, Metaharchak, Sagrai, Bangalpurpati Ballavpur	Durga Charan Mukherji and others	1,381 15 9	..	399 1 3
37/9	Ditto	44,799 4 3		12as 16g of mauzas (3) Dhanyagacha, Paikpara, Bhagirathpore, Monoharpur, Sangramchak, Amathpur, Amdhara *alias* Ghosa, (4) Anantapur *alias* Tenpore, Anandapore Birija *alias* Palghata, Barija *alias* Palghata Bonovari, Bankajalkar, Barijajunglebar, Barija Bakshitala *alias* Jhakrasarsa, Barijajalkar *alias* Kadamtala Bhatpara, Bhairabpur, Chimneychak, Sawta, Chingrigoria, Changgoria, Daulatchak *alias* Sudamchak, Gobindapur, Gopalpur, Harinarayanpore, Hizli, Jayantipore, Jagannathpore, Jalkar *alias* Kharija mauza Kadamtala, Kanaichak, Kiyagoria, Kiyagoriabund, Khagenchak *alias* Rangametia, Khejurdanga, Murakata, Mathurapore, Mirkuli *alias* Bali Tentulia, Palasi, Palangpur, Paikmagita, Protappur, Ramdaspur, Salua *alias* Basanbar, Sukhsitala, Tenpore, Tenpore Kismat, Tetulia, Daya mauza	Ram Krishna Mukherjee and others	10,667 4 0		3,673 0 0
40/2	Bali, pargana Baligori	10,107 2 0	..	7 annas .	Titu Lal Mukherjee	4,421 14 0	.	1,559 3 0
40/3	Ditto ..	10,107 2 0	..	7 annas	Kedarnath Mukherjee and others.	4,421 14 0	..	2,461 3 0
44/Res.	Pandra, pargana Balia.	11,150 12 0	..	4 annas ..	Purna Chandra Choudhury.	2,787 4 1	..	311 5 6
44/2	Ditto ..	11,150 12 0	..	4 annas ..	Kali Das Mukherjee and others.	2,788 2 0	..	1,435 2 0

Tauzi No.	Name of mahal and pargana.	Sadar jama of the whole estate.	Whether the whole estate is to be sold.	If any share is to be sold, specification of such share or shares.	Names of proprietors of property to be sold.	If any share is to be sold, the sadar jama of such share.	If the whole estate is to be sold, the arrears due from it.	If only a share is to be sold, the arrears due from it.
1	2	3	4	5	6	7	8	9
		Rs. a. p.				Rs. a. p.	Rs. a. p.	Rs. a. p.
46/2	Gangadharpur, pargana Panduah.	47,488 2 1	..	1a. 6g. 2k. 2kt. ..	Indra Narayan Kundu.	3,955 11 0	..	1,357 8 6
16/3	Ditto ..	47,488 2 1	..	1a. 6g. 2k. 2kt. ..	Amitava Kumar Banerjee as Administrator to the Estate of late Rakhal Das Banerjee.	3,955 12 7	..	1,944 1 1
56/Res.	Champahati, pargana Panduah.	606 7 2	..	15as. 8g. 1k. 1 103458/116438 kt.	Radha Gobinda Bishye and others.	584 7 6	..	61 4 0
65	Nandigram, pargana Panduah.	1,975 9 0	Entire	....	Bankim Chandra Khan and others, auction-purchaser Debendra Nath Chatterjee.	..	680 8 6	..
67/Res.	Gurbari, pargana Chowmaha.	2,695 15 0	..	16 annas of mauza Sadarpore.	Jitendra Nath Sinha Roy and others.	247 13 10	..	73 12 1
67/A	Ditto ..	2,695 15 0	..	8 annas of mauzas Kashipore and Katgaria.	Dhirendra Nath Biswas and others.	590 6 5	..	200 9 6
68	Lakabati, pargana Chowmaha.	1,041 8 6	Entire	....	Baidya Nath Mazumdar and others.	..	521 3 2	..
69/A	Dharampore, pargana Chowmaha.	14,960 9 0	..	16 annas of mauza Bhangamora.	Promode Nath Sinha Roy and others.	2,262 15 9	..	1,316 7 6
72	Gopalnagore, pargana Jahanabad.	2,917 11 2	Entire	....	Binapani Mitra ..	..	7,998 10 1*	..
77/1	Bandipur, pargana Bandipur.	14,781 1 9	..	2as. 13g. 1k. 1kt. ..	Minor Amarjit Lal Chowdhury and others under the guardianship of their mother Padmabala Debi	2,463 10 4	..	2,555 5 8
81/1	Damargachha, pargana Md. Aminpur.	1,208 4 0	..	2 as. 13 g. 1 k. 1 kt. ..	Bhujendra Nath Biswas and others.	261 6 1	..	69 7 8
84	Sija, pargana Arsha.	1,476 5 0	Entire	....	Bhabendra Ch. Roy and others.	..	852 8 11	..
85/Res.	Kunjabon, pargana Baligori.	10,416 1 0	..	4 as. 17 g. ..	Bhabani Prasad Dhara and others.	3,156 7 5	..	73 14 3
86/Res.	Ghanashyampur, pargana Baligori	4,275 12 0	..	8 annas ..	Samarendra Nath Sinha Roy and others.	2,137 14 0	..	3,473 5 10
94/Res.	Ram Narayanpur, pargana Baligori.	10,258 15 0	..	5 annas ..	Panna Lal Pramanik and others.	3,206 5 2	..	2,475 10 2
94/D	Ditto ..	10,258 15 0	..	1 a. 5 g. 2 k. 6 dip ..	Sanat Kumar Manna and others.	824 7 10	..	283 14 10
109/Res.	Hepati, pargana Amirabad.	2,481 10 0	..	13 as. 6 g. 2 k 2 kt.	Bon Behari Roy and others.	2,070 7 9	..	1,079 12 0
109/A	Ditto ..	2,484 10 0	..	2 as. 13 g. 1 k. 1 kt. ..	Kiran Chandra Roy Bahadur and others	414 2 3	..	207 12 8
117/B	Rajhat, pargana Khosalpur.	726 0 3	..	1 a. 16 g. 2 kt. ..	Satish Chandra Dey.	82 3 0	..	26 2 0
117/3	Ditto ..	726 0 3	..	1 a. 7 g. 3 k. 2 kt. 7 til	Mr. C. Carry-Morgan, Official Trustee of Bengal, Receiver to the estate of late Roy Ishan Chandra Mitra Bahadur.	63 8 7	..	14 0 4
120	Patmahal, pargana Patmahal.	722 9 6	Entire	....	Kunja Behari Neogi and others.	..	171 8 4	..
128	Dadpore, pargana Pownan.	512 9 4	Entire	....	Lala Nani Gopal Babu and others.	..	143 8 4	..
137	Itachona Gunogram, pargana Pownan.	666 15 10	Entire	....	Rajani Kanta Nath.	..	168 13 8	..

*Rs. 6,855-13-8 arrears under deed of restoration, Rs. 1,142-12-5 arrear Land Revenue.

Tauzi No.	Name of mahal and pargana.	Sadar jama of the whole estate.	Whether the whole estate is to be sold.	If any share is to be sold, specification of such share or shares.	Names of proprietors of property to be sold.	If any share is to be sold, the sadar jama of such share.	If the whole estate is to be sold, the arrears due from it.	If only a share is to be sold, the arrears due from it.
1	2	3	4	5	6	7	8	9
		Rs. a. p.				Rs a p.	Rs a. p	Rs. a. p.
153/Res.	Mallikbati, pargana Boro.	2,826 13 0	..	2 as. 13 g. 1 k. 1 kt.	Sarat Chandra Goswami.	373 10 4	..	81 12 7
153/C	Ditto ..	2,826 13 0	..	2 annas ..	Ditto	371 0 1	..	91 11 10
153/D	Ditto ..	2,826 13 0	..	2 annas ..	Ditto .	371 0 1	..	91 11 10
153/E	Ditto ..	2,826 13 0	..	1 a. 12 g. 1 k. 1 kt. ..	Ditto .	299 14 3	..	74 1 0
153/1	Ditto ..	2,826 13 0	.	1 a 12 g 1 k. 1 kt. ..	Ditto .	299 13 6	..	74 11 9
153/2	Ditto ..	2,826 13 0	..	13 g. 1 k. 1 kt. ..	Ditto	123 10 9	..	30 12 6
153/3	Ditto ..	2,826 13 0	..	2 annas ..	Ditto	371 0 0	.	91 12 0
153/4	Ditto ..	2,826 13 0	..	13 g. 1 k. 1 kt ..	Sital Bala Debi ..	403 6 0	..	99 5 6
179/F	Boromonirampur, pargana Boro.	578 7 10	..	1 a. 15 g. 2 k. 2 dt., of mauzas Brahmopur, Silindi, Boromonirampur *alias* Krisnabati, Khorda Narayanpur, Khurigachi, Kamalapur, Pahalanpur, Khalisini Nandanbati, Naity-Chikrandi.	Nani Gopal Pan and others	64 5 0		29 14 0
179/G	Ditto ..	578 7 10	..	2 g. 3 k. 7½ dt. .. 5 g 3 k 6¼ dt., of mauzas Brahmopur, Silindi, Boromanirampur *alias* Krisnabati Kamalapur, Pahalanpur, Khalsini Nandanbati, Naity-Chikrandi. 8 g 3 k. 5 dt. 17 g. 3 k. 1 dt., of mauzas Khorda-Narayanpur, Khurigachi.	Barodaprosad Pan and others	23 14 0	..	44 9 0
179/O	Ditto ..	578 7 10	..	6 g. 2 k. 6 dt., of mauzas Brahmopur, Silindi, Boromanirampur *alias* Krisnabati, Khorda Narayanpur, Khurigachhi, Kamalapur, Pahalanpur, Khalsini-Nandanbati, Naity-Chikrandi.	Gopinath Bose and others	12 1 0	..	7 9 0
179/P	Bara Manirampur, pargana Boro.	578 7 10	..	7g. 4dt. of mauzas Brahmopur, Silindi, Bara Monirampore *alias* Krishnabati, Pahalanpore, Kamalapore.	Phanindra Nath Chakravarty.	6 7 0	.	15 13 6
2084	Sultanpur Char, pargana Patmahal.	669 13 0	Entire	....	Sukeshi Dassi ..	..	464 1 0	..
3498	Panchgachhia, pargana Bailgori.	1,163 14 6	Entire	Haripore and Panchgachhia.	Promodh Nath Sinha Roy and others.	.	62[illegible] 0 0	..
3499/Res.	Jagamohanpur in Ghanashyampore, pargana Bailgori.	3,264 13 11	..	8 annas ..	Samarendra Nath Sinha Roy and others	1,632 5 11	..	2,587 13 9
3499/1	Ditto ..	3,264 13 11	..	4 annas ..	Nikunja Behari Sinha Roy.	816 4 0	..	282 0 0
3499/2	Ditto ..	3,264 13 11	..	4 annas ..	Bhola Nath Sinha Roy and others	816 4 0	..	282 0 0

Tauzi No.	Name of mahal and pargana.	Sadar jama of the whole estate.	Whether the whole estate is to be sold.	If any share is to be sold, specification of such share or shares.	Names of proprietors of property to be sold.	If any share is to be sold, the sadar jama of such share.	If the whole estate is to be sold, the arrears due from it.	If only a share is to be sold, the arrears due from it.
1	2	3	4	5	6	7	8	9
		Rs. a p.				Rs. a. p.	Rs a. p.	Rs. a. p.
3541/ Res	Kharsarai, pargana Boro	1,311 10 6	..	8 annas ..	Hirendra Nath Ghose and others	655 13 0	..	112 3 3
3637	Jolekul, pargana Chutipore.	509 11 0	Entire	....	Khagendra Nath Bhattacherjee and others.	..	139 3 10	..
3807/ Res.	Puriarpore, pargana Bhursit.	1,559 14 11	..	12 annas ..	Syed Saha Md. Abdul Hafiz and others	1,169 14 11	.	714 8 4
3873/A	Mullickpore, pargana Singoor	8,230 10 0	..	3as. 4g ..	Pannalal Mukherjee	1,647 5 0	..	812 1 3
3873/1	Ditto	8,230 10 0	..	3as 4g ..	Durga Charan Mukherjee and others	1,647 0 6	.	566 12 0
3989/A	Muhammad Aminpur, pargana Muhammad Aminpur.	79,500 2 0	.	8 annas .. 8A/A covers the eight annas share of the whole estate *minus* 16 annas share of mauzas Nizampur, Ganeshpur, Sahana and Sankhya.	Kumar Sarat Kumar Roy.	39,386 5 5	..	10,471 4 4
4082/ Res.	Kalupukhuria, pargana Jahanabad.	13,518 0 0		2as. 13g 1k 1kt of mauza Ghesua Basantapur 15g 3k. 2dt of mauza Ghoshpur 1a 11g of mauza Joykrishnapur Kismat.	Matilal Roy	863 13 2	..	869 0 1
4082/B	Ditto	13,518 0 0		2as 1 5g 1k 1kt. of mauzas Kalupukhuria, Ghesua, Ghoshpur, Debkhanda, Basantapur, Mamudpur, Joykrishnapur Kismat	Nakur Chandra Roy and others	2,253 2 6	..	1,655 11 6
4082/2	Kalupukhuria, pargana Jahanabad.	13,518 0 0		1a 17g 2k 3job of mauza Ghoshpur 1a 2g 1k. 1kt. of mauza Joykrishnapur Kismat.	Naba Kumar Haria and others	844 6 9	..	819 12 6
4320	Shyambazar, pargana Jahanabad.	999 7 9	Entire	.. All shares other than that specified will be excluded from sale.	Kalipada Ghosh and others.	..	435 1 3	..

These estates are being advertised for sale for instalments of revenue which were due on or before 30th Falgoon, 1345 B.S., of which the latest date of payment was 28th March 1939.

S. BANERJEE, Collector.

Chinsura, the 29th May 1939.

Notification of sale.

NOTICE is hereby given, under sections 6 and 13 of Act XI of 1859, read with Act VII (B.C.) of 1868, that the under-mentioned estates, shares of estates and the khas mahal tenures in the district of Noakhali will be put up to sale at the office of the Collector of that district on the 23rd day of June, 1939, at 12 noon, for arrears of revenue and other demands which by law are realisable as arrears of land revenue.

When in columns 5, 7 and 9 of the following statement it is stated that only a share is to be sold, it is to be understood that a separate account is kept for that share :—

Tauzi No.	Name of mahal and pargana	Sadar jama of whole estate to be sold	Whether the whole estate is to be sold	If only a share is to be sold, specification of such share or shares	Names of proprietors of property to be sold	If only a share is to be sold, the sadar jama of such share	If the whole estate is to be sold, the arrears due from it.	If only a share is to be sold, the arrears due from it.
1	2	3	4	5	6	7	8	9
		Rs a p				Rs a p	Rs a p	Rs a p.
				Estates.				
Lot No. 1, tauzi No 18	Pargana Sandwip, Char Afzal Fakira and Char Lakhi	2,847 12 8	Whole		Ajmahrnessa and others		L R — 887 11 11 Cess- 417 8 1	. .
Lot No 11, tauzi No 189	Pargana Gopalpur, Gopalpur, Mirzanagar	20,340 13 0	*Share	Residuary share, hissa 8 annas	Majub Ali Chowdhury and others	10,170 6 3	.	L. R — 5,512 0 4 Cess— 445 8 5
Lot No. 11, tauzi No 189	Ditto	20,340 13 0	*Do	Separate Account No 8, hissa 1 anna	Havaternessa Chowdhurani	1,270 0 0	.	L R - 436 10 0 Cess— 49 13 5
Lot No 11, tauzi No 189	Ditto ..	20,340 13 0	*Do	Separate Account No 4, hissa 3 as 10 gds	Tazemmal Ali Chowdhury and others	4,450 0 0		L R — 2,407 14 7 Cess — 194 12 9
Lot No 11, tauzi No 189	Ditto	20 340 13 0	*Do	Separate Account No 5, hissa 3 as 10 gds	Havaternessa Chowdhurani and others	4,450 6 9	..	L R — 2,464 12 6 Cess— 195 1 7
Lot No 12, tauzi No 200	Pargana Sandwip, Char Ramij	2,287 0 0	Whole	.	Ajmalernessa	.	L. R — 1,453 15 9 Cess 143 2 9	
Lot No 49, tauzi No. 1553.	Char Balammara, police-sation Lakshmipur	8,532 0 0	Do		Nabendra Kishore and others	..	L R 882 1 0 Cess —	.
Lot No 51, tauzi No 1574	Pargana Sandwip, Thak Hudrakhali	3,516 0 0	Do ..		Shaik Ahmed Sobhan Chowdhury and others	..	L R — 2,315 4 0 Cess— 66 6 0	
Lot No 52, tauzi No 1963.	Ditto ..	2,626 0 0	Do .	..	Abul Hossain Meah and others.		L R.- 902 2 6 Cess — 49 14 3	..
Lot No. 53, tauzi No. 2032.	Pargana Amrabad, Jnanada Prasad Tribedi and others	5,049 10 6	Do ..	.	Jnanada Prasad Tribedi and others	..	L R — 1,736 0 3 Cess— 288 15 0	..
				Khas Mahal Tenures				
Lot No. 120, tauzi No. 1587.	Banchhanagar, police-station Lakshmipur, tenure No 184	1,258 8 0	Whole	.	Hare Hare Singh Chowdhury	..	L R 1,193 14 3 Cess 86 3 3	.
Lot No. 171, tauzi No. 1627.	Char Meher, police-station Ramgati, Abad No 3, khatian No 176	760 6 0	Do.	..	Jadav Chandra Bhattacharjee and others	..	L R — 414 10 0 Cess 30 13 9	..
Lot No. 179, tauzi No. 1636.	Char Iswar Roy, Part I, police-station Hatiya, tenure No. 43, khatian No. 3363.	578 0 0	Do	....	Bharat Chandra Seel and others	..	L R — 189 0 0 Cess— 42 2 6	..
Lot No. 180, tauzi No. 1686.	Char Iswar Roy, Part I, police-station Hatiya, tenure No 46, khatian No. 3594	1,006 4 0	Do.	....	Prasanna Kumar Majumdar	..	L R 1,521 14 0 Cess— 142 14 6	..
Lot No. 181, tauzi No. 1686.	Char Iswar Roy, Part I, police-station Hatiya, tenure No. 47, khatian No. 3692.	571 5 0	Do. .	....	Ditto.	..	L R. — 505 0 0 Cess— 4 3 9	..
Lot No. 333, tauzi No. 1662.	Magdhara police-station Sandwip, tenure No 962/4, khatian No. 1792.	556 8 0	Do. .	....	Syed Meah	..	L. R — 378 11 3 Cess— 11 2 3	..

*All other shares besides those specified will be excluded from sale.

Tauzi No.	Name of mahal and pargana.	Sadar jama of whole estate to be sold.	Whether the whole estate is to be sold.	If only a share is to be sold, specification of such share or shares.	Names of proprietors of property to be sold.	If only a share is to be sold, the sadar jama of such share.	If the whole estate is to be sold, the arrears due from it.	If only a share is to be sold, the arrears due from it.
1	2	3	4	5	6	7	8	9
		Rs. a. p.				Rs. a. p.	Rs. a. p.	Rs. a. p.
Lot No. 342, tauzi No. 1662.	Char Kuchiamora, police-station Sandwip, tenure No. 2, khatian No. 13.	784 11 0	Whole	....	Hafez Ahmed Choudhury.	..	L. R.— 498 8 0 Cess— 16 15 0	..
Lot No. 481, tauzi No. 1671.	Char Gazi, police-station Ramgati, tenure No. 204, khatian No. 579.	874 5 0	Do. ..	....	Muslim Meah and others.	..	L. R.— 218 10 0 Cess— 76 14 11	..
Lot No. 525, tauzi No. 1672.	Nalchira, police-station Hatiya, tenure No. 1214/65, khatian No. 3262.	595 5 0	Do. ..	....	Syed Ahmed Meah	..	L. R.— 650 6 0 Cess— 15 1 0	..
Lot No. 571, tauzi No. 1686.	Char Alexander, police-station Ramgati, tenure No. 416, khatian No. 974.	1,501 13 0	Do. ..	....	Mamtazal Karim ..	..	L. R.— 1,120 6 0 Cess— 110 14 0	..
Lot No. 572, tauzi No. 1686.	Char Alexander, police-station Ramgati, tenure No. 417, khatian No. 1095.	968 9 0	Do. ..	....	Afazuddin Ahmed	..	L. R.— 721 0 0 Cess— 27 0 10	..
Lot No. 578, tauzi No. 1686.	Char Alexander, police-station Ramgati, tenure No. 443, khatian No. 1610.	1,619 0 0	Do. ..	....	Muksuder Rahaman	..	L. R.— 2,276 12 0 Cess— 292 10 6	..
Lot No. 608, tauzi No. 1686.	Char Sekandar, police-station Ramgati, tenure No. 2, khatian No. 24.	714 5 0	Do. ..	....	Sachindra Lal Das	..	L. R.— 216 2 0 Cess 6 10 4	..
Lot No. 692, tauzi No. 1942.	Char Falcon, police-station Ramgati, tenure No. 180, khatian No. 250.	504 6 0	Do. ..	....	Wahed Ali Amin ..	..	L. R.— 189 2 0 Cess— 14 12 0	..
Lot No. 696, tauzi No. 1942.	Char Falcon, police-station Ramgati, tenure No. 191, khatian No. 337.	597 0 0	Do. ..	....	Salimuddin Howladar.	..	L. R.— 223 14 0 Cess— 53 6 0	..
Lot No. 703, tauzi No. 1942.	Char Falcon, police-station Ramgati, tenure No. 208, khatian No. 584.	611 9 0	Do. ..	....	Fazaler Rahaman and others.	..	L. R.— 102 12 6 Cess— 23 0 2	..
Lot No. 713, tauzi No. 1942.	Char Falcon, police-station Ramgati, tenure No. 248, khatian No. 369.	1,331 11 0	Do. ..	....	Abdul Hai and others.	..	L. R.— 1,965 15 3 Cess— 25 10 0	..

These are being advertised for sale for instalments of revenue which were due on the 30th day of Falgoon, 1345 B.S., which the latest date of payment was the 28th March 1939.

Noakhali, the 27th May 1939.

A. RAHMAN, *for* Collector.

Notification A.

NOTICE is hereby given under sections 6 and 13, Act XI of 1859, that the undermentioned estates and shares of estates in the district of Bakarganj will be put up for sale at the office of the Collector of that district on the 22nd June 1939 at 12 noon for arrears of revenue and other demands which by law are realizable as arrears of land revenue :—

Tauzi No	Name of mahal and pargana	Sadar jama of whole estate	Whether the whole estate is to be sold	If only a share is to be sold specification of such share or shares	Names of proprietors of property to be sold	If only a share is to be sold, the sadar jama of such share	If the whole estate is to be sold, the arrears due from it	If only a share is to be sold, the arrears due from it
1	2	3	4	5	6	7	8	9
		Rs a p				Rs a p	Rs a p	Rs a p
4532	Nim Howla No 71 in Abad Debpur, pargana Sundarban	591 8 0	Whole		Majibar Rohman and others		141 8 0	
4544	Osat Nim Howla No 184 in Dhankhali pargana Sundarban	735 12 0	Do		Meser Ali and others		825 8 0	
4573	Khatian No 162 Howla No 80 in Chak Kalameghs mauza Char Duani pargana Sundarban	762 8 0	Do		Radha Krishna Shaha		762 8 0	.
4581	Potao Taluk No 213 in Chhotabaliatali pargana Sundarban	977 15 0	Do		Satish Chandra Biswas		977 15 0	
4595	Howla No 77 in Baher char, pargana Jajira	621 4 0	Do		Ramesh Chandra Ganguli and others		621 4 0	
4643	Taluk No 2 in Chak Bazarghona pargana Sundarban	7 611 0 0	Do		Hem Kanta Sen Ray Choudhury and others		4 377 9 2	
4645	Sikimi Taluk No 2 in Chak Patukhali pargana Sundarban	4 575 0 0	Do		Dwijendra Nath Ray Choudhury and others		3,575 0 0	.
4690	Taluk No 2 in Abad Chalitabunia, pargana Sundarban	2 488 0 0	Do		Ditto		1 975 1 0	..
4791	Jote No 263 in Char Nipattashi pargana Jajira	777 14 0	Do		Tsharan Basu Ray and others		477 14 0	
5007	Khatian No 372 in Chak Dhalua, mauza Dhalua, pargana Sundarban	999 11 0	Do		Soleman Sikder		999 11 0	
5007	Khatian No 565 in Chak Dhalua, mauza Dhalua, pargana Sundarban	870 14 0	D		Tajuddin and others		870 14 0	.
5007	Khatian No 188 in Chak Dhalua mauza Potkakhali, pargana Sundarban	831 2 0	Do		Amiruddin Howlader		831 2 0	.
5007	Howla No 278 in Khatian No 2 in Chak Dhalua, mauza Nali, pargana Sundarban	503 6 0	D		Abdul Kuddus and others		503 6 0	.
5007	Khatian No 85 Howla No 74 in Chak Dhalua, mauza Nali, pargana Sundarban	828 3 0	Do		Jabbaruddin and others		828 3 0	
5007	Khatian No 247, Howla No 280 in Chak Dhalua mauza Nali, pargana Sundarban	655 12 0	Do		Bujrugali and others		550 12 0	.
5007	Khatian No 54, Howla No 69 in Chak Dhalua, mauza Charakgachhia, pargana Sundarban	645 1 0	Do		Fetaruddin and others		645 1 0	..
5007	Khatian No 117, Howla No 11 in Chak Dhalua, mauza Charakgachhia, pargana Sundarban	692 12 0	Do		Asimuddin and others		624 12 0	..
5007	Khatian No 137 Howla No 208 in Chak Dhalua, mauza Charakgachhia, pargana Sundarban	1,914 10 0	Do		Annada Sundari Das Gupta		714 10 0	..
5007	Khatian No 253, Howla No 62 in Chak Dhalua, mauza Charakgachhia, pargana Sundarban	673 14 0	Do		Abdul Kuddus and others		673 14 0	
5007	Khatian No 716, Howla No 20 in Chak Dhalua, mauza Charakgachhia, pargana Sundarban	568 0 0	Do		Nabin Chandra Chakraharty and others		428 0 0	.
5007	Khatian No 768, Jote No 292 in Chak Dhalua, mauza Charakgachhia, pargana Sundarban	545 10 0	Do ..	.	Billat Ali and others	..	545 10 0	..

Tauzi No	Name of mahal and pargana	Sadar jama of whole estate	Whether the whole estate is to be sold	If only a share is to be sold, specification of such share or shares	Names of proprietors of property to be sold	If only a share is to be sold, the sadar jama of such share	If the whole estate is to be sold, the arrears due from it	If only a share is to be sold, the arrears due from it
1	2	3	4	5	6	7	8	9
		Rs a p				Rs a p	Rs a p	Rs a p
5007	Khatian No 835 Howla No 269 in Chak Dhalua, mauza Charakgachhia pargana Sundarban	516 13 0	Whole		Sonamaddi and others		516 13 0	
5008	Khatian No 30, Howla No 18 in Chak Barguna, mauza Kroke, pargana Sundarban	1,041 14 0	Do		Hazrat Ali Mia		684 14 0	
5008	Khatian No 344 Howla No 16 in Chak Barguna mauza Barguna pargana Sundarban	1 098 10 0	Do		Gagan Ali and others		338 10 0	
5008	Khatian No 445, Nim Howla No 6 in Chak Barguna mauza Barguna pargana Sundarban	1 135 12 0	Do		Dinbandhu Kapal and others		1 135 12 0	
5008	Khatian No 224 Howla No 1 in Chak Barguna mauza Barguna pargana Sundarban	1 773 11 0	Do		Hachanaddi Howladar		1 363 11 0	
5008	Khatian No 396, Nim Howla No 7 in Chak Barguna mauza Barguna pargana Sundarban	542 4 0	Do		Sonamaddin and others		542 4 0	
5008	Khatian No 55 Howla No 2/36 in Chak Barguna mauza Maitha pargana Sundarban	2 815 15 0	Do		Akhaya Kumar Shaha and others		2 775 15 0	
5008	Khatian No 173 Howla No 94 in Chak Barguna, mauza Maitha pargana Sundarban	580 11 0	Do		Mahammad and others		55 14 0	
5008	Khatian No 227, Howla No 96 in Chak Barguna mauza Maitha pargana Sundarban	1 040 10 0	Do		Dadan Ali Jamadar		885 10 0	
5008	Khatian No 584 Howla No 263 in Chak Barguna mauza Maitha pargana Sundarban	1 040 10 0	Do		Lajambar Ali and others		1 040 10 0	
5008	Khatian No 65 Howla No 276 in Chak Barguna mauza Helibunia pargana Sundarban	[illegible]9 [illegible] 0	Do		Adam Ali and others		597 2 0	
5008	Khatian No 99 Howla No 13/6 in Chak Barguna mauza Helibunia pargana Sundarban	600 8 0	Do		Hajrath Ali Mia and others		600 8 0	
5008	Khatian No 236, Howla No 4/40 in Chak Barguna mauza Helibunia pargana Sundarban	691 [illegible] 0	Do		Govjaddin and others		293 1 0	
5008	Khaitan No 296, Howla No 79 in Chak Barguna mauza Helibunia pargana Sundarban	674 2 0	Do		Gagan and others		259 2 0	
5008	Khaitan No 365, Howla No 9/44 in Chak Barguna, mauza Helibunia pargana Sundarban	595 0 0	Do		Ditto		595 0 0	..
5008	Khaitan No 517, Howla Nos 14 and 45 in Chak Barguna, mauza Helibunia pargana Sundarban	552 15 0	Do		Jatindra Nath Sen gupta		452 15 0	
5008	Khatian No 691, Howla No 104 in Chak Barguna, mauza Helibunia, pargana Sundarban	753 3 0	Do		Munga Khan and others		753 3 0	.
5008	Khatian No 223, Howla No 93 in Chak Barguna, mauza Rakshachandi, pargana Sundarban	508 4 0	Do		Abi Abdulla and others		228 4 0	..
5008	Khatian No 408, Howla No. 285 in Chak Barguna, mauza Rakshachandi, pargana Sundarban	608 6 0	Do		Hashem Howlader		363 6 0	..

Tauzi No	Name of mahal and pargana	Sadar jama of whole estate	Whether the whole estate is to be sold	If only a share is to be sold, specification of such share or shares	Names of proprietors of property to be sold	If only a share is to be sold, the sadar jama of such share	If the whole estate is to be sold, the arrears due from it	If only a share is to be sold, the arrears due from it.
1	2	3	4	5	6	7	8	9
		Rs a p				Rs a p	Rs a p	Rs a p
5008	Khatian No 491, Howla No 281 in Chak Barguna, mauza Rakshachandi, pargana Sundarban	628 13 0	Whole		Hachanuddi and others		628 13 0	
5008	Khatian No 545, Howla No 282 in Chak Barguna, mauza Rakshachandi pargana Sundarban	697 14 0	Do		Shashi Kumar and others		697 14 0	
5216	Howla No 1460 in Char Bairagia pargna Jajira	2 404 2 0	Do		Prakash Chandra Dutta		2,392 14 0	
5219	Howla No 1_9 in Char Dakshin Lamsipata pargana Dakshin Shahabazpur	1 _38 3 0	Do		Nizamal Huque and others		1,238 8 0	
5227	Howla No 59 in Char Ratanpura pargana Dakshin Shahabaz pur	690 1 0	Do		Madan Mohan Shaha Ray and others		692 2 0	
5230	Howla No 435 in Char Baralamsidhari pargana Dakshin Shahabazpur	1 640 7 0	Do		Tofel Ahmed Chou dhury and others		1,640 7 0	
5233	Howla No 664 in Madanpura pargana Dakshin Shahabaz pur	1 _96 6 0	Do		Ishaprokash Ganguli and others		721 6 0	
5246	Howla in Khatian No 801 in Char Dhali Gournagar mauza Kalambulia pargana Dakshin Shahabaz pur	536 6 0	Do		Basanta Kumar Lode		222 2 0	
5235	Howla No 19 in Char Jabgi pargana Dak shin Shahabazpur	4,931 3 0	Do		Ramesh Chandra Sen Poddar		4,682 8 0	
5236	Howla No 16 in Dhali Gournagar pargana Dakshin Shahabaz pur	586 10 0	Do		Basanti Sengupta and others		160 10 0	
5239	Howla No 3 in Char Madhyam Lamsi dhali, pargana Dakshin Shahabaz pur	3,021 13 0	Do		Annada Prakash Deb nath		2 760 12 0	
5245	Abadkari Howla No 847 in Chak Lal mohan mauza Farajganj pargana Jajira	763 0	Do		Surya Kumar De and others		798 5 0	
5246	Howla in khatian No 202 in Char Dhali mauza Bauria with khatian No 74 of mauza Karimganj pargana Jajira	779 2 0	Do		Hari Narayan Shaha		550 2 0	
5246	Howla in khatian No 254 in Char Dhali Gournagar mauza Bauria with khatian No 912 of mauza Chatla, pargana Dakshin Shahabaz pur	1 375 13 0	Do		Badsha Mia and others		1,250 13 0	
5246	Jote in khatian No 507 in Dhali Gournagar, mauza Kamarerhat pargana Dakshin Shahabazpur	804 [illegible] 0	Do		Bijoy Gopal Das and others		284 11 0	
5268	Abadkari Taluk No 2 in Mahal Manpura pargana Jajira	1 492 0 0	Do		Samsul Alam Chou dhury		1,492 0 0	
6474	Nim Howla No 106 in Kalir Char, pargana Chandradwip	733 3 0	Do		Mahendra Narayan Roy Choudhury		1 466 6 0	
6558	Taluk No 2 in Chaknaltona Part VI mauza Kumsmara par gana Jajira	3 088 0 0	Do		Upendra Lal Ray		3 088 0 0	
6569	Khatian No 1100, Oshat Howla No 12 in Char Fasson par gana Jajira	939 3 0	Do		Jalal Ahmed and others		889 3 0	
6569	Khatian No 1423, Osat Howla No 238 in Char Fasson, par gana Jajira	548 8 0	Do		Rajani Kanto Biswas		538 8 0	
6695	Taluk No 3 in Depsa-bunia, pargana Salimabad	631 5 0	Do		Bimala Sundari Chaudhury and others		631 5 0	
7230	Jote No 1/12 in Bani ary, pargana Salimabad	1,197 11 0	Do		Jnan Chandra Dutta		1 052 0 0	

The above tenures are being advertised for sale for instalments of revenue which were due on or before the 30th Falgoon, 1345 B S the latest date of payment of which was 28th March 1939

[ILLEGIBLE], *for* Collector.

Barisal, the 20th May 1939.

Notification A.

NOTICE is hereby given under sections 6 and 13, Act XI of 1859, that the undermentioned estates and shares of estates in the district of Bakarganj will be put up for sale at the office of the Collector of that district on the 22nd June 1939 at 12 noon, for arrears of revenue and other demands which by law are realizable as arrears of land revenue :—

Tauzi No	Name of mahal and pargana	Sadar jama of whole estate	Whether the whole estate is to be sold	If only a share is to be sold specification of such share or shares	Names of proprietors of property to be sold	If only a share is to be sold the sadar jama of such share	If the whole estate is to be sold, the arrears due from it	If only a share is to be sold, the arrears due from it
1	2	3	4	5	6	7	8	9
		Rs a p				Rs a p	Rs a p	Rs a p
1	Zamindary Ajimpur, Tappa Ajimpur	2,430 1 4		5 as 9 g 3 c 1 kt 10 dt 10 ch share covered by S A No 1 will be sold. All other shares than that specified will be excluded from sale	Dilip Kumar Roy Choudhury and others	834 6 3		65 7 1
1436	Taluk Baidyanath Singha, pargana Bozorgomedpur	3,003 0 0	Whole		Narayan Das Chatterjee		1 667 15 8	
1459	Taluk Fateh Chand, pargana Bozorgomedpur	3,150 8 7		7 as 10 g Residuary share	Bipin Behari Bose	1 476 13 2		736 13 1
				2 as 16 g 2 c 2 kt share covered by S A No 1	Ditto	557 14 5		278 5 7
				5 as 13 g 1 c 1 kt share covered by S A No 2 will be sold	Ditto	1 115 13 0		1,048 7 0
1482	Taluk Hara Nath Ghosal, pargana Bozorgomedpur	4 035 14 6	Whole		Bomkesh Chatterjee and others		2,214 0 6	
1489	Taluk J Smith Geel, pargana Bozorgomedpur	3 175 3 0		9 as 4 g 1 c 15 til share covered by S A No 1 will be sold. All other shares than that specified will be excluded from sale	Mr I C N Decliva and others	1 820 10 0		1 070 0 2
1509	Mahal Kali Das Ghatak, pargana Bozorgomedpur	2 082 15 1		5 as 11 g 1 c 1 kt 19 til Residuary share	Akhoy Kumar Shaha and others	725 0 1		522 9 8
1510	Ditto	694 5 0	Whole		Mathura Mohan Das and others		396 11 5	
1538	Taluk Krishna Prosad Guha pargana Bozorgomedpur	3 960 15 8		12 annas Residuary share will be sold. All other shares than that specified will be excluded from sale	Muralidhar Roy Choudhury and others	2 970 11 8		428 5 6
1555	Taluk Mohammad Jamir, pargana Bozorgomedpur	550 11 11	Whole		Bisweswar Chakravarty and others		285 9 3	
1599	Taluk Raj Kishore Rakhit, pargana Bozorgomedpur	2,138 13 5		11 annas Residuary share will be sold. All other shares than that specified will be excluded from sale	Rebati Mohan Majumder and others	1 470 7 2		903 14 10
1641	Taluk Ram Ratna Das, pargana Bozorgomedpur	1,831 0 10		5 as 12 g 3 c 2 kt Residuary share will be sold. All other shares than that specified will be excluded from sale	Mr Jatindra Kumar Roy Choudhury and others	645 15 10		234 15 7
1658	Taluk Raman Krishna Nag pargana Bozorgomedpur	541 14 1	Whole		Abinash Chandra Banerjee, trustee to the Estate of Gopal Krishna Banerjee and others		285 13 11	..
1661	Taluk Shib Joy Barujya, pargana Bozorgomedpur.	6 130 3 4		4 as 17 g 3 c 1 dt Residuary share	Debendra Lal Pal Choudhury and others	1 873 2 7		978 14 7
				5 as 0 g 2 2 kt share covered by S A No 1	Hira Lal Pal Choudhury and others	2 043 6 1		1,067 12 1
				3 as 11 g 1 kt 1 dt share covered by S A No 4	Ditto	1,362 4 8	.	711 11 8
				1 a 6 g 2 c 2 kt share covered by S A No 5	Bhuban Mohan Pal Choudhury, Shebait for Debatra	510 13 0		268 15 0
1720	Zamindary Chandradwip, pargana Chandradwip and others.	13,207 6 6	Whole ..		The Jessore Loan Co , Ltd	.	266 2 6	..

Tauzi No.	Name of mahal and pargana.	Sadar jama of whole estate.	Whether the whole estate is to be sold.	If only a share is to be sold, specification of such share or shares.	Names of proprietors of property to be sold.	If only a share is to be sold, the sadar jama of such share.	If the whole estate is to be sold, the arrears due from it.	If only a share is to be sold, the arrears due from it.
1	2	3	4	5	6	7	8	9
		Rs. a. p.				Rs. a. p.	Rs. a. p.	Rs. a. p.
1729	Taluk Chandra Sekhor Chakravarty, pargana Chandradwip.	2,524 8 6	Whole ..	....	Nibaran Chandra Banerjee, Common Manager.	..	655 14 0	..
1748	Taluk Mohammad Hayat, pargana Chandradwip	7,061 0 8	.	2 as. 2 g. 1 c. 15 til share covered by S. A. No. 4 will be sold. All other shares than that specified will be excluded from sale.	Satish Chandra Shaha.	933 6 6	..	267 7 6
1752	Taluk Ram Ballav Chakraverty, pargana Chandradwip.	3,298 6 9	Whole .	...	Ganesh Chandra Chatterjee and others.	..	1,468 12 7	..
1932	Zamindary Idrakpur, pargana Idrakpur.	986 6 6		11as. 5g. 1c. 1til share covered by S. A No 1 will be sold. All other shares than that specified will be excluded from sale.	Abul Muzahar Abdul Hamid and others	694 6 0	..	238 1 0
2708	Zamindary Utter Sahabajpur, pargana Utter Sahabajpur.	1,494 6 5	Whole .	...	Abani Mohan Ghose	.	628 4 4	..
3256	Zamindary Ratandi Kalikapur, pargana Ratandi Kalikapur	3,154 6 9		2as. 13g. 1c. 1kt share covered by S. A. No 1 will be sold All other shares than that specified will be excluded from sale.	Biraja Sundari Choudhurani	525 11 9	.	192 13 5
3257	Ditto .	6,308 12 0		9g. 1½c. share covered by S. A. No. 1	Abdul Gafur Choudhury.	739 4 5		280 7 0
				10g. 2½c. share covered by S. A. No. 6 will be sold. All other shares than that specified will be excluded from sale	Abdul Kader Choudhury.	837 14 6		317 12 9
3258	Ditto .	6,308 12 0		3as. 3g. 3c share covered by S. A. No. 6.	Ditto ..	1,256 12 10		349 10 7
				2as 16g. 1c share covered by S. A. No. 7	Abdul Gafur Choudhury.	1,108 15 3		667 14 2
3266	Zamindary Shahajadpur, pargana Shahajadpur	857 13 4	Whole ..	..	Kali Kumar Gangooli, Common Manager.		169 1 10	
3865	Zamindary Abdullapur, Tappa Abdullapur	1,380 8 0	Do .		Profulla Kumar Pal Choudhury and others		350 8 7	..
4534	Char Sarikal, pargana Jazira.	3,441 11 3	..	11as. 1g. 1c. Residuary share	Olfatunnessa Khatoon and others.	2,379 10 3	..	2,028 10 3
				4as 18g. 3c. share covered by S. A. No 1 will be sold.	Mr. A M Lokhat	1,062 1 0	.	913 1 0
4537	Lamchari of Char Baria, pargana Chandradwip.	707 12 9	Whole ..	...	Narendra Nath Gupta and others.		176 11 6	..
4575	Char Baraikaran, pargana Salimabad.	541 0 0	Do .	.	Kumar Satya Ghosal Bahadur and others.	.	200 0 0	..
4605	Char Samajdi Baligaon, pargana Saistanagore.	2,194 5 0	Do. .	. .	Satish Chandra Das and others.	..	397 4 11	.
4607	Bara Baishdia Abad, pargana Chandradwip.	44,008 0 0	Do. .	....	Naresh Chandra Bose.		50,516 0 0	..
4624	Jhanjhania Namajpur, pargana Salimabad.	609 0 0	Do. ..	....	Sarojkumar Bose, Common Manager.	..	609 0 0	..
4625	Dari Char Gazipur, pargana Salimabad.	2,357 0 0	Do. ..	....	Kumar Satya Mohan Ghosal Bahadur and others.	..	1,373 0 0	..
4651	Char Madhab Roy 1st Takta, pargana Ajimpur.	871 0 0	Do	....	Kali Prosanna Datta Choudhury and others.	..	272 8 0	..
4784	Char Sachilapur Kistakati, pargana Ajimpur.	996 0 0	Do. ..	....	Kumar Satya Mohan Ghosal Bahadur and others.	..	900 0 0	..
4983	New Char Khajuria, pargana Chandradwip.	3,773 0 0	Do. ..	....	Dilip Kumar Roy Choudhury and others.	.	1,886 8 0	..

Tauzi No	Name of mahal and pargana.	Sadar jama of whole estate	Whether the whole estate is to be sold	If only a share is to be sold, specification of such share or shares	Names of proprietors of property to be sold	If only a share is to be sold, the sadar jama of such share	If the whole estate is to be sold, the arrears due from it	If only a share is to be sold, the arrears due from it
1	2	3	4	5	6	7	8	9
		Rs a p				Rs a p	Rs a p	Rs a p
5202	Char Udaipur, pargana Jazira	1 416 0 0		8 annas Residuary share will be sold All other shares than that specified will be excluded from sale	Birendra Nath Guha Choudhury	708 0 0		107 0 0
5209	Taluk Ram Deb Datta, mauza Shibpur pargana Gopalpur Mrizanagore	1,751 0 0	Whole		Ditto		1,434 0 0	
5210	Taluk Ram Deb Datta mauza Mahadebpur pargana Gopal pur Mrizanagore	760 0 0	Do		Ditto		296 0 0	
5232	Char Garipur, pargana Jazira	1 002 0 0		10 annas Residuary share	Abdul Kader Choudhury and others	626 4 0		62 10 0
5284	Char Padma pargana Dakhin Sahabajpur	5,357 0 0	Whole		Dhirendra Chandra Roy and others		5 357 0 0	
5285	Char Joynagore, pargana Uttar Sahabajpur	29 423 11 0	The 16 as of the interest of the temporary proprietary and farming settlement of the entire estate will be sold for the unexpired portion of the period of 15 years from 1st April 1929 to 31st March 1944 for which period temporary proprietary and farming settlement of the entire estate was made with the 4 as proprietors of the estate Babu Saradindu Mukherjee	The 4 as proprietary right of Babu Saradindu Mukherjee in the estate will be sold The proprietary right in the remaining 12 as share the owner of which refused settlement at the last revisional settlement and are receiving a malikana of Rs 1 875 annually from Government will not be sold, but the purchaser of the 4 as share will be entitled to the farming settlement for the remainder of the term of settlement At the resettlement of the estate on the expiry of the current settlement the right of the said 12 as proprietors to get settlement will remain intact	1 Provabati Debi 4 ans 2 Sukhendu Nath Ghose Administrator to the estate of Surath Kumari 8 ans 3 Babu Saradindu Mukherjee 4 ans 16 ans The temporary proprietary and farming settlement holder of the entire estate being the said Babu Saradindu Mukherjee owner of the 4 as proprietary right as mentioned above		48 847 6 0	
6080	Taluk Howla Anantaram Nag Kismat Nyamati pargana Bozorgomedpur	29 15 9	Whole		Abinash Chandra Banerji trustee to the Estate Gopal Krishna Banerjee and others		479 1 9	..
6102	Taluk Madhab ram Datta, Kismat Ram nagore pargana Bozorgomedpur	761 14 3	Do		Rajendra Nath Das and others		611 14 3	
6117	Osat Taluk Kebal Rajprosu, Kismat Karticpasa, pargana Bozorgomedpur	1 115 6 0		8 as 1 g Residuary share will be sold All other shares than that specified will be excluded from sale	Srish Chandra Ganguli and others	609 14 8		557 12 2
6317	Dari Char Khajuria pargana Chandradwip	1,327 0 0	Whole		Dilip Kumar Roy Choudhury and others		1,327 0 0	
6331	8 A to mauza Bidyanandapur and others pargana Salsta bad	874 0 0	Do		Nowabjada Syed Fazle Rabbi Choudhury		874 0 0	.
6332	8 A to Santoshpur known as Ratanpur, pargana Chandradwip	817 0 0	Do		Dilip Kumar Roy Choudhury and others		817 0 0	..
6334	8 A. to Santoshpur alias Ratanpur, pargana Chandradwip	2,182 0 0	Do ..		Ditto		950 0 0	.

Tauzi No.	Name of mahal and pargana.	Sadar jama of whole estate.	Whether the whole estate is to be sold	If only a share is to be sold, specification of such share or shares.	Names of proprietors of property to be sold.	If only a share is to be sold, the sadar jama of such share.	If the whole estate is to be sold, the arrears due from it.	If only a share is to be sold, the arrears due from it.
1	2	3	4	5	6	7	8	9
		Rs. a. p.				Rs a. p	Rs. a. p.	Rs. a. p.
6358	S.A. to Ajimpur Andharmanik, pargana Ajimpur.	521 0 0	Whole ..	....	Syed Fazle Rabbi Choudhury and others.	..	185 8 0	..
6382	S. A. to Gazipur Thak, pargana Jazira.	1,208 0 0	Do. ..	....	Rajendra Kumar Chakraverty and others.	..	300 0 0	..
6410	S. A. to mauza Sakuchia, pargana Abdullapur.	1,042 0 0	Do. ..	...	Sajeda Khatoon Choudhurani and others.	..	700 0 0	..
6457	Zamindary Srikanta Roy Choudhury, pargana Aurangpur.	1,195 10 0	..	8 annas Residuary share will be sold All other shares than that specified will be excluded from sale	Umesh Chandra Banerjee and others.	597 13 0	..	175 8 0
6459	Zamindary Kaliprosad Roy Choudhury, pargana Aurangpur	579 14 0	Whole ..	...	Narendra Nath Roy Choudhury and others, Joint Receiver.	..	168 4 0	..
6462	Zamindary Kali Das Roy Choudhury, pargana Aurangpur.	894 1 0	Do ..	...	Ajita Sundari Debya and others.	..	262 10 0	..
6571	S A. to Bagura Abkandu, 1st portion, pargana Chandradwip.	857 0 0	Do ..	....	Sudhir Chandra Das and others.	..	250 0 0	..
6602	S. A. to Rafiadi Kolchari, pargana Saistabad.	531 0 0	Do. ..	...	Syed Mohammad Hossain Choudhury.	.	531 0 0	..
6672	S. A. to mauza Bamarl, pargana Selimabad	1,156 0 0	Do .	....	Saroj Kumar Bose, Common Manager to the Estate of Pronmathanath Roy Choudhury and others.	.	950 0 0	..
6674	S. A. to mauza Raghunathpur, pargana Selimabad.	1,688 0 0	Do .	....	Ditto ..		1,400 0 0	..
6751	Taluk Narainarayan Ghose, pargana Balarampur Sujabad	1,529 0 3		12 as share covered by S A No. 1	Sanandu Chandra Shaha Choudhury.	1,146 12 0	..	223 8 0
7071	Taluk Mir Abl Mohammad Ahsan, pargana Bozorgomedpur.	2,177 2 3	Whole .	....	Mir Mohammad Ahsan and others.	..	479 14 6	..
7177	Taluk Jogendra Nath Chakraverty, pargana Chandradwip.	843 4 10	Do. .	....	Jogendra Nath Chakraverty Roy Choudhury.	.	371 2 2	..
7178	Taluk Sukumari Debi Choudhurani, pargana Chandradwip.	843 12 10	Do. ..	....	Sukumari Debi Chaudhurani.	..	461 4 10	..
7213	Taluk Provamayee Guha, pargana Bozorgomedpur.	509 12 9	Do. .	....	Bimala Charan Guha and others.	..	93 4 11	..
7226	Zamindary Haramohan Banikya, Tappa Abdullapur.	986 2 0	Do. ..	....	Nikunja Behari Banikya Choudhury.	.	250 6 3	..
7251	Zamindary Premlal Roy Choudhury, pargana Chandradwip.	2,780 8 0	Do ..	....	Prem Lal Roy Choudhury, Administrator.	..	1,429 13 8	..
7252	Zamindary Jnanendra Kumar Roy Choudhury, pargana Chandradwip.	2,780 8 0	Do. ..	....	Bimala Charan Guha, Receiver.	..	503 2 6	..
7253	Zamindary Profulla Bala Choudhurani, pargana Chandradwip.	1,390 4 0	Do. ..	....	Profulla Bala Choudhurani.	..	501 10 6	..

The above Estates and shares of Estates are being advertised for sale for instalment of revenue which were due on or before the 30th Falgoon 1345 B.S., the latest date of payment of which was 28th March 1939.

Barisal, the 20th May 1939. [ILLEGIBLE], *for* Collector.

Notification A.

NOTICE is hereby given under sections 6 and 13, Act XI of 1859, that the undermentioned estates and shares of estates in the district of Khulna will be put up to sale at the office of the Collector of that district on the 24th June 1939, at 12 noon, for arrears of land revenue.

When in columns 5, 7 and 9 of the following statement it is stated that only a share is to be sold, it is to be understood that a separate account is kept for that share :—

Tauzi No.	Name of mahal and pargana.	Annual land revenue of the whole estate.	Whether the whole estate is to be sold.	If a share is to be sold, specification of such share or shares.	Names of proprietors of property to be sold	If a share is to be sold, the sadar Jama of such share or shares.	If the whole estate is to be sold, the arrears due from it.	If only a share is to be sold, the arrears due from it.
1	2	3	4	5	6	7	8	9
		Rs. a. p.				Rs. a. p	Rs. a. p.	Rs. a. p.
77/2	Dhuliapur, pargana Dhuliapur.	..	..	S. A. No. 2—11 annas share.	Babu Dharani Mohan Roy.	12,166 15 4	..	4,015 13 10
108/1	Babulia, pargana Buran.	..	..	S. A. No. 1—8 annas share.	Rabindra Nath Roy Choudhury.	799 3 6	..	392 12 3
917	Paranpur Haldarkhali, pargana Sundarbans.	1,671 0 0	Whole	....	Babu Dharani Mohan Roy.	..	1,671 0 0	..
958	Brahmapur, pargana Isafpur.	1,754 1 5	Do. ..	...	Babu Upendra Chandra Sen, Manager, Group of Wards Estate on behalf of Khitish Ch. De and another.	..	6,216 1 9	..
791	Maleki Mohal Katipara, pargana Malai.	531 0 0	Do. ..	....	Rabindra Nath Roy Choudhury and others.	..	266 0 0	..
810/1	Kumira Jola, pargana Sundarbans.	..	..	S. A. No. 1—5as 5gds. share.	Hem Chandra Roy Choudhury and others.	1,708 3 6	..	1,125 3 6
810/3	Ditto ..	.	..	S. A. No. 3 5as. 5gds share	Prafulla Chandra Roy Choudhury, Sm. Kumud Baisni, Choudhurani, widow of late Purna Chandra Roy Choudhury.	1,708 3 6	..	326 11 3
989/1	Maleki Mohal Khonarmet, pargana Sundarbans.	..	..	S. A No. 1—2 as. 6gds. 2k 2kr share.	Paresh Nath Das and others.	732 10 8	..	69 12 3
1030	Maleki Mohal Char Sitalpur, pargana Dhuliapur.	858 0 0	Whole	....	Babu Dharani Mohan Roy.	..	429 0 0	..
181	Sarparajpur, pargana Dhuliapur.	747 9 4	Do. ..	...	New lease-holder Joygopal Sarkar and another.	..	1,067 0 6	..
862	Narendrapur, pargana Sundarbans.	587 4 2	Do. .	....	Srimati Binodini Devi and others	..	417 4 2	..
890	Sundarbans Bazeapti Mohal Barabaria, pargana Sundarbans.	6,116 0 0	Do. ..	. .	Sm. Subasini Dutta, wife of Narendra Nath Dutta.	..	4,476 0 0	..
905	Mahish Charania, pargana Sundarbans.	537 14 5	Do. ..	....	Jitendra Nath Sen Choudhury and others.	..	517 0 3	..
1003/1	Lot No. 223 Dakupi	.	.	S A. No. 1 9 as. 12gds. 2k share.	Sital Chandra Bain and others.	2,201 1 9	..	395 7 3
1003/2	Ditto ..	..	..	S. A. No 2—5as 10gds. share	Lokenath Mondal and others.	1,257 12 6	..	342 15 6

N.B.—The above estates or shares of estates are being advertised for sale for instalments of revenue which were due on or before the 30th Falgoon, 1345 B.S., the last date of payment of which was the 28th March 1939.

J. C. MAJUMDAR, *for* Collector.

Khulna, the 22nd May 1939.

Notification A.

NOTICE is hereby given, under sections 6 and 13, Act XI of 1859, that the undermentioned estates and shares of estates in the district of Murshidabad will be put up for sale at the office of the Collector of that district on the 26th June 1939 at 12 noon for arrears of revenue (and other demands which by law are realisable as arrears of land revenue).

When in columns 5, 7 and 9 of the following statement it is stated that only a share is to be sold, it is to be understood that a separate account is kept for that share :—

Tauzi No.	Name of mahal and pargana.	Sadar jama of whole estate.	Whether the whole estate is to be sold.	If only a share is to be sold, specification of such share or shares.	Names of proprietors of property to be sold	If only a share is to be sold, the sadar jama of such share.	If the whole estate is to be sold the arrears due from it	If only a share is to be sold, the arrears due from it
1	2	3	4	5	6	7	8	9
		Rs a. p				Rs a. p	Rs a. p	Rs. a. p.
5	Dehi Kutabpur, pargana Sherpur.	..	No ..	Residuary share—1a. 7g 1c. 3 til. All other shares besides that specified will be excluded from the sale.	Syed Abdul Wahid	610 12 2 Police— 4 11 5	..	208 6 0 Police— 0 8 4
9	Kashipur, pargana Kashipur.	..	No ..	S. A. No. 3—Share 3as 4g. 3c. 1kr. 13 til	Rudra Nath Roy Choudhuri.	1,037 4 0	..	970 1 10
				S. A. No. 11—Share 3as 2c. 1kr. 10 til All other shares besides that specified will be excluded from the sale.	Gosta Behari Mondal as certified guardian of Rash Behari Mondal	1,529 6 0	..	187 8 1
13	Kulberia, pargana Kulberia.	..	No ..	Residuary share—8 annas. All other shares besides that specified will be excluded from the sale.	Nani Gopal Chakraparty as sebait.	1,865 14 7	..	634 15 8
14	Ditto ..	631 14 4	Whole ..	....	Raseswari Chaudhurani as mother and guardian of her minor adopted son Sasanka Bhusan Choudhury.	..	361 5 3	..
21	Ditto ..	..	No ..	S. A. No 12—Share 7as. 4g. 2c. 12 til. All other shares besides that specified will be excluded from the sale	Prankali Pramanik as Trustee to the estate of Tara Kinkor Chandra	531 7 4	..	485 7 9
25	Korjora, pargana Behorole.	..	No ..	Residuary share—12 annas. All other shares besides that specified will be excluded from the sale	Tarangini Debi, executrix to the estate of Kedar Nath Bagchi and others	890 14 3	..	975 3 9
56	Khargram, pargana Khargram.	..	No ..	Residuary share - 3as 13g 1c 1kr. 4 til. All other shares besides that specified will be excluded from the sale	Kalipada Roy Choudhury and others	522 0 9	.	204 5 10
63	Khalilpur, pargana Islampur.	506 10 8	Whole ..	....	Dharani Dhar Gupta, sebait	..	362 6 6	..
70	Dehi Gankor Charka, pargana Gankor.	..	No ..	Residuary share—3as. 4g 3c. 2kr.	Nanda Kumar Boral and another as sebaits.	2,962 10 3 Police — 53 10 10	..	2,252 15 0 Police— 13 6 8
				S. A. No. 1—Share 3as. 16g. 2kr. 14 til.	Gobind Das Nath as sebait	3,482 15 0 Police— 63 0 2	..	2,974 12 4 Police— 31 8 1
				S. A. No. 2—Share 3as 16g. 2kr. 13 til.	Shyama Charan Nath as sebait.	3,482 15 0 Police— 63 0 3	..	2,592 6 5 Police— 15 12 2
				S. A. No. 3—Share 3as 16g 2kr. 13 til.	Radha Ballav Nath as sebait.	3,482 15 0 Police— 63 0 2	..	2,687 7 10 Police— 15 12 0
				S. A. No. 4—Share 15 gandas. All other shares besides that specified will be excluded from the sale.	Sarojini Bala Dasi as mother and guardian of Sailendra Kumar Boral and others (minors) as sebaits	685 3 8 Police— 12 6 5	..	518 5 8 Police— 3 1 8
71	Dehi Gangodda, pargana Gankor.	..	No ..	S. A. No. 1—Share 11as. 17g. 3c. 2kr. 10 til. All other shares besides that specified will be excluded from the sale.	Phatik Chandra Sihi and others.	1,948 4 0 Police— 85 3 0	..	1,311 8 0 Police— 9 0 0

Tauzi No.	Name of mahal and pargana.	Sadar jama of whole estate.	Whether the whole estate is to be sold.	If only a share is to be sold, specification of such share or shares.	Names of proprietors of property to be sold.	If only a share is to be sold, the sadar jama of such share.	If the whole estate is to be sold, the arrears due from it.	If only a share is to be sold, the arrears due from it.
1	2	3	4	5	6	7	8	9
		Rs. a. p.				Rs. a. p.	Rs. a. p.	Rs. a. p.
78	Gobarhati, pargana Fatesing.		No .	S. A. No 1—Share 8 annas. All other shares besides that specified will be excluded from the sale	Surendra Bala Dasi	732 11 3	..	287 14 5
91	Ganja Raipur, pargana Goas.	618 10 11	Whole	...	Heyatennessa Begum and others.	..	476 10 3	..
138	Jadubati Kismut, pargana Fatesing.	508 13 9	Do. .	..	Krishna Sunolini Dasi as mother and guardian of Subodh Krishna Ghose Maulik (minor)	..	103 15 3	..
143	Taraf Dehi Jadabpur, pargana Muraripur.	4,127 7 4	Do.	...	Raja Protiva Nath Roy Bahadur as sebait.	..	1,409 14 5	..
155	Jhilli Dehi, pargana Sherpur	..	No .	S. A No 2—Share 8as. 5gds. All other shares besides that specified will be excluded from the sale.	Sheikh Joynal Hossain Mondal and others.	888 8 9 Police— 6 12 10	..	280 10 9 Police— 0 14 1
167	Dayanagor Kismut, pargana Dayanagor.	..	No .	Residuary share—12 annas All other shares besides that specified will be excluded from the sale	Choudhury Muhammad Abdul Huq and others.	7,193 1 6	..	5,345 14 3
179	Taraf Das Hazari, pargana Das Hazari.		No ..	S. A. No. 1—Share 8 annas All other shares besides that specified will be excluded from the sale	Rajani Bala Choudhurani as mother and guardian of Shamapada Choudhuri (minor) and another	661 10 5	..	310 15 3
211	Taraf Narayanpur Juginda, pargana Rajpur.	..	No .	Residuary share—8 annas. All other shares besides that specified will be excluded from the sale.	Hari Das Bagchi and others.	630 3 3	..	466 6 1
221	Pargana Huda Patkabari, pargana Patkabari	..	No .	S. A No 2—Share 4as. 13g 1c 1kr	Syed Zahangir Mirza.	3,308 10 11 Police— 54 5 10	..	1,190 10 5 Police— 13 9 4
				S A No 5—Share 18g. 1c 1kr	Munna Khanum .	649 14 7 Police— 10 10 10	..	233 14 0 Police— 2 10 9
				S A. No 7—Share 4as. 1g 2c. 2kr All other shares besides that specified will be excluded from the sale	Syed Zahangir Mirza as guardian of minor Syed Nawab Jan and others.	2,895 0 9 Police— 47 9 0	..	1,041 7 0 Police— 11 14 3
246	Panchonpara, pargana Gankor.	660 14 0	Whole	.	Maulvi Golam Gous and others, joint motwalli.	.	476 4 8	..
251	Lakheraj Bajeupti Pardiar, Lakshminarayanpur.	978 12 9	Do. .		Basanta Kumari Debi and others.	..	185 13 6	..
254	Fatesingh, pargana Fatesingh.	..	No ..	S. A. No 2 Share 3 as 4 g.	Susilabala Debi for herself and as mother of minors Arunendra Narayan Roy and Bharatendra Narayan Roy.	9,268 14 5	..	1,663 6 0
				S. A. No. 4—Share 3as 4g. All other shares besides that specified will be excluded from the sale.	Anila Bala Debi as executrix to the estate of Rajendra Narayan Roy.	9,268 14 6	..	7,076 15 7
262	Huda Baranagar, pargana Muraripur.	4,062 13 1 Police— 72 2 4	Whole	.	Nalini Nath Chatterjee and others	..	2,644 15 11 Police— 14 9 2	..
279	Zemindary Kismat Basudebkhali, pargana Mohalandi.	...	No ..	S. A. No 1—Share 8as. 5g. 2c. 5til. All other shares besides that specified will be excluded from the sale.	Khagendra Behari Dutt and others.	547 11 0	..	197 11 0

Tauzi No.	Name of mahal and pargana.	Sadar jama of whole estate.	Whether the whole estate is to be sold.	If only a share is to be sold, specification of such share or shares.	Names of proprietors of property to be sold.	If only a share is to be sold, the sadar jama of such share.	If the whole estate is to be sold, the arrears due from it.	If only a share is to be sold, the arrears due from it.
1	2	3	4	5	6	7	8	9
		Rs. a. p.				Rs. a. p.	Rs. a. p.	Rs. a. p.
288	Kharija Taluk Balarampur Mitrabati, pargana Alinagar.	..	No ..	Residuary share—2as. 5g. 3c. 1kr. All other shares besides that specified will be excluded from the sale.	Bhola Dasi Debi Chaudhurani for self and as mother and guardian of minor Brahmapada Roy Chaudhuri and another jointly	702 12 4	..	5 12 6
294	Taraf Ballavpur, pargana Kankjole.	1,135 9 5	Whole	....	Nawab Bahadur of Murshidabad	..	549 5 5	..
307	Mahal Kismat mauza Beljpara, pargana Chunakhali.	506 0 6	Do ..	....	Moulvi Golam Gous as joint motwalli	..	738 0 10	..
323	Bagha Mitrapur, pargana Nowanagar.	663 9 6	Do. .	....	Binapani Dasi as sebait		308 6 3	..
327	Bohutali Kismat, pargana Bohutali.	2,561 1 1	Do. .	...	Lalit Mohon Singha and others		1,851 5 4	..
328	Kismat Pargana Bohutali, pargana Bohutali.	2,316 8 9	Do. .	...	Ditto	.	1,844 0 6	..
332	Bhowanipur Huda, pargana Akbarshahi.	.	No ..	Residuary share—6as. 8g. All other shares besides that specified will be excluded from the sale.	Bhola Nath Bagchi and others	1,085 11 0	..	1,148 3 2
340	Mondalsar Dihi, pargana Sherpur.	2,118 1 1	Whole	....	Binapani Dasi as sebait.	.	455 15 10	..
341	Dihi Mostafapur, pargana Sherpur	..	No ..	S. A No. 1 —Share 4as. 10gds.	Anila Bala Debi .	2,171 6 9 Police— 16 9 9	..	709 7 6 Police— 12 4 0
				S. A No. 7—Share 2as 3g. 3c.	Madan Mohan Tribedi and another.	1,055 5 11 Police— 8 1 4	..	345 4 6 Police— 4 0 0
				All other shares besides that specified will be excluded from the sale.				
342	Dihi Molikandar, pargana Sherpur	.	No ..	Residuary share—2as. 18g. 1c. 1kr.	Narendra Narayan Ray Chaudhuri as sebait.	575 7 0 Police— 4 6 5	.	191 6 1 Police— 1 1 7
				S. A. No 2—Share 5as. 6g. 2c. 2kr.	Bishnupada Misra as sebait.	1,150 14 0 Police— 8 12 11	..	640 8 0 Police— 2 8 3
				All other shares besides that specified will be excluded from the sale.				
345	Mohanpur, pargana Mohanpur.	4,390 11 0	Whole	...	Asit Mohon Ghose Moulick, sebait.	.	1,160 4 8	..
368	Mongolpur, pargana Mongolpur.	1,093 11 1	Do. ..	....	Bimolendu Nath Singha Chaudhury and others.	.	683 11 9	..
369	Mohammadpur-Jamsherpur, pargana Dashazari.	752 4 10	Do. ..	..	Lalit Mohan Sinha and others	.	294 12 2	..
384	Kismat Maruth, pargana Kutubpur.	1,029 5 4	Do. ..	...	Sristhi Dhar Roy and others.		360 14 2	..
387	Mahal Mahadebnagar, pargana Rajshahi.	..	No ..	S. A. No. 3—Share 4as. 12g. 2k. All other shares besides that specified will be excluded from the sale.	Tridibesh Chandra Singha and others	539 9 9	..	278 11 9
436	Zemindary pargana Shajahanpur, pargana Shajahanpur.	..	No ..	Residuary share— 9as. 12g. All other shares besides that specified will be excluded from the sale.	Anila Bala Debi and others	2,089 15 10	..	1,406 10 8
456	Samsabad, pargana Beharole. ..	..	No ..	S. A. No. 5—Share 1a. 11g. 2c. 2kr. All other shares besides that specified will be excluded from the sale.	Bibi Hafijatunnessa Ummatan Fatima Chaudhurani.	611 15 5	..	224 1 7
464	Mauza Sankarpur, pargana Fatesing.	707 15 5	Whole	......	Krishna Sunalini Dasi as mother and guardian of Subodh Kumar Ghose Moulick (minor).	..	117 5 8	..

Tauzi No.	Name of mahal and pargana.	Sadar jama of whole estate.	Whether the whole estate is to be sold.	If only a share is to be sold, specification of such share of shares.	Names of proprietors of property to be sold.	If only a share is to be sold, the sadar jama of such share.	If the whole estate is to be sold, the arrears due from it.	If only a share is to be sold, the arrears due from it.
1	2	3	4	5	6	7	8	9
		Rs. a. p				Rs a p	Rs. a. p.	Rs a. p
472	Zamindary Kismat Sagardighi, pargana Mahalandi.	..	No ..	Residuary share—11as. 12 g. 2 c. 14 til. All other shares besides that specified will be excluded from the sale	Guru Charan Singha, sebait.	542 2 7	..	192 8 11
486	Zamindary Taraf Hilora, pargana Sultanuzia	..	No ..	S A. No. 1—Share 8 annas.	Mohini Mohon Sarker, sebait.	2,434 14 1 Police— 59 2 10	..	406 6 5 Police— 7 6 5
				S A No 2—Share 2 annas	Naba Kumar Singh Dudhoria and another.	608 11 7 Police— 14 12 9	..	101 9 7 Police— 1 13 7
				S A. No 3—Share 2 annas	Ghana Shyam Bibi	608 11 7 Police— 14 12 8	..	101 9 7 Police— 1 13 6
				S A No 4—Share 2 annas	Debendra Nath Mukhopadhay, sebait.	608 11 6 Police— 14 12 8	.	101 9 4 Police— 1 13 3
				All other shares besides those specified will be excluded from the sale.				
495	Mauza Harispur, pargana Kulberia.	520 0 0	Whole	...	Nirode Mohon Ghose Moulick and others	..	185 15 3	..
499	Taraf Hilora, pargana Sultanuzia.	1,759 6 0	Do ..	...	Nani Gopal Chandra and others	..	448 8 0	..
508	Dihi Atal, pargana Sherpur	..	No ..	Residuary share 8 annas	Nilabja Prova Debi as grandmother and guardian and Kiranbala Sinha as mother and guardian of Amita Gopal Saha and another	1,726 5 0 Police— 13 3 4	.	574 2 2 Police— 3 4 10
				S A No 4—Share 3 as 6 g 2 c. 2 kr	Sailesh Kumari Sinha and others, sebaits	719 4 9 Police— 5 8 1	..	239 3 6 Police— 1 6 2
				All other shares besides those specified will be excluded from the sale				
516	Taraf Mamadihi, pargana Fatesingh.	..	No .	Residuary share—8 annas All other shares besides that specified will be excluded from the sale	Subodh Krishna Ghose Moulick and others.	3,229 1 1	..	1,336 8 6
521	Tara Anupnagar, pargana Rajshahi	.	No ..	Residuary share—7 as 4 g. 1 c 1 kr All other shares besides that specified will be excluded from the sale	Nur Md Biswas ..	784 13 10	..	204 9 4
537	Kismat Pargana Ekbarshahi.	..	No .	S A No 4—Share 2 as. 19 g 3 c All other shares besides that specified will be excluded from the sale.	Gouri Sankar Chaudhuri jointly with Shib Sankar Chaudhuri	603 3 0	..	252 13 9
593	Taraf Jiaganj, pargana Asadnagar.	1,281 3 8	Whole	..	Naba Kumar Singh and Joy Kumar Singh Dudhoria.	..	367 5 0	..
596	Dewnapur Noanagar and 3 mauzas, pargana Dewnapur.	..	No ..	S. A No 2—Share 8 annas All other shares besides that specified will be excluded from the sale	Hirendranath Roy and another	649 5 6	..	162 0 0
2726	Alaipur, pargana Kankjole	..	No ..	Residuary share—8 annas. All other shares besides that specified will be excluded from the sale.	Hurendra Narayan Roy and others.	1,460 4 4	..	819 10 0
2779	Taraf Kanaipara, pargana Asadnagar.	1,185 13 1	Whole	....	Dharani Kumar Ghose and another	..	649 3 8	..

Tauzi No.	Name of mahal and pargana.	Sadar jama of whole estate.	Whether the whole estate is to be sold.	If only a share is to be sold, specification of such share or shares.	Names of proprietors of property to be sold.	If only a share is to be sold, the sadar jama of such share.	If the whole estate is to be sold, the arrears due from it.	If only a share is to be sold, the arrears due from it.
1	2	3	4	5	6	7	8	9
		Rs. a. p.				Rs. a. p.	Rs. a. p.	Rs. a. p.
2785	Taraf Haliganj, pargana Asadnagar.	662 15 3	Whole	....	Raseswari Chaudhurani as mother and certified guardian of her adopted son Sasanka Bhusan Chaudhuri (minor).	..	493 14 0	—
2786	Rambhadrapur, pargana Asadnagar.	1,028 2 7	Do. ..	....	Syed Sadeque Reza	..	631 3 0	..
3250	Kashijote, pargana Denya.	599 13 8	Do. ..	....	Maulvi Golam Gous and others, joint motwallis.	..	430 15 0	..
577 / Part II.	Beel Pocho Kobra, pargana Ganeshat.	883 0 0 ..	Do. ..	....	Raja Prativa Nath Roy as sebait.	..	221 0 0	..
584 / Part II.	Deara Shibnagar, pargana Sashkarpur.	2,054 0 0	Do. ..	....	Naresh Narayan Roy and others	..	70 11 3	..
3053 / Part II.	Deara Mohal Char Chandpur Digar, pargana Patkabari.	628 0 0	Do. ..	....	Nawab Syed Abul Hossain *alias* Sultan Saheb as Trustee.	..	157 0 0	..

This notice is issued in respect of instalments of revenue which were due on or before the 30th Falgoon, 1345 B.S., of which the latest date of payment was 28th March 1939.

Berhampore, the 23rd May 1939. [ILLEGIBLE], *for* Collector.

Notification A.

NOTICE is hereby given under sections 6 and 13, Act XI of 1859, that the undermentioned estates and shares of estates in the district of Dinajpur will be put up for sale at the office of the Collector of that district on the 26th June 1939 at 12 noon for arrears of revenue and other demands which by law are realizable as arrears of land revenue.

When in columns 5, 7 and 9 of the following statement it is stated that only a share is to be sold, it is to be understood that a separate account is kept for that share :—

Tauzi No.	Name of mahal and pargana.	Sadar jama of whole estate	Whether the whole estate is to be sold	If only a share is to be sold, specification of such share or shares.	Names of proprietors of property to be sold	If only a share is to be sold, the sadar jama of such share.	If the whole estate is to be sold, the arrears due from it.	If only a share is to be sold, the arrears due from it.
1	2	3	4	5	6	7	8	9
		Rs. a. p.				Rs. a. p.	Rs. a. p.	Rs. a. p.
106	Surjapur, pargana Salbari.	5,478 11 0	Shares noted in column 5 will be put up for sale together.	Residuary share—8 annas.	Benode Behari Roy Choudhury and others.	2,739 5 6	..	1,333 0 0
				S. A. No 1—8 annas.	Akhoy Kumar Roy Choudhury.	2,739 5 6	..	(a) 369 10 10
				16 annas.				1,384 0 0
158	Jhargaon, pargana Dehatta.	7,270 10 8	Yes ..	..	Shyama Prosad Roy ..	..	2,500 0 0	..
184	Rajnagar, pargana Rajnagar.	5,191 10 11	Yes ..	..	Mr. K. C. Mukherjee, Official Receiver to the estate of Maharaj Bahadur Sing.	..	2,560 0 0	..
219	Bondanga, pargana Mahasa.	5,377 9 3	Shares noted in column 5 will be put up for sale together.	Residuary share—8 annas.	Badri Narayan Dhar and others.	2,688 12 7	..	1,227 0 0
				S. A. No. 1—8 annas.	Saurindra Narayan Dhar and others.	2,688 12 8	..	1,224 15 8
				16 annas.				
462	Safanagar, pargana Kardaha.	7,037 8 6	Yes ..	..	Fatema Khatun Matwalli, represented by common manager Maulvi Md. Yasin of Burdwan, Syed Badarodozza and others, proprietors.	.	3,530 14 6	..
463	Amrah, pargana Gilahabari.	5,016 2 5	Yes ..	..	Braja Bhusan Roy Choudhury and others.	.	2,400 15 4	..

This notice is issued in respect of instalments of revenue due on or before (*a*) the 30th Agrahayan and the 30th Phalgoon, 1345 B.S., of which the latest dates of payment were (*a*) 12th January and 28th March 1939 A.D., respectively.

Dinajpur, the 24th May 1939. [ILLEGIBLE], *for* Collector.

Notification A.

NOTICE is hereby given under sections 6 and 13, Act XI of 1859, that the undermentioned estates and shares of estates in the district of Bogra will be put up for sale at the office of the Collector of that district on the 24th June 1939 at 12 noon for arrears of revenue and other demands which by law are realizable as arrears of land revenue.

When in columns 5, 7 and 9 of the following statement it is stated that only a share is to be sold, it is to be understood that a separate account is kept for that share :—

Tauzi No.	Name of mahal and pargana.	Sadar jama of whole estate.	Whether the whole estate is to be sold.	If only a share is to be sold, specification of such share or shares.	Name of proprietors of property to be sold.	If only a share is to be sold, the sadar jama of such share.	If the whole estate is to be sold, the arrears due from it.	If only a share is to be sold, the arrears due from it.
1	2	3	4	5	6	7	8	9
		Rs. a. p.				Rs. a. p.	Rs. a. p.	Rs. a. p.
2 Res.	K. P. Shelbarsha, pargana Shelbarsha.	12,847 15 6	No	6g 2k 2kt of Belbari, police station Panchbupur Andhasura, police-station Singra, district Rajshahi, Paranpur and others, police station Dupchanchia, Talkhur, police station Khetlal, Alogchhatra and others, police-station Kahaloo, Tunipara, police station Sherpur, Ashokola and others, police-station Bogra, Joydebpur and others, police station Adamdighi, Harisona and others police station Tarash, district Pabna, Chatua and others, police station Shibganj 3g 1k 1kt of Demai and others, police station Kahaloo, Phulbari and others police station Bogra 17g 2k of Silimpur and others, police-station Bogra 1a 15g of Sakpala and others, police-station Bogra, Malushmara, police-station Kahaloo 8g 1k 1kt. of Chandmua Haripur, and others, police-station Bogra 1a 6g 2k. 2kt. of Titkhur and others, police-station Bogra 2as 3g 3k of Sujabad and others, police-station Bogra 9g 2k 2kt 6 til of Chak Brindaban and others, police-station Bogra. All other shares than those specified will be excluded from sale	Md. Mahafujal Haque Abu Taib *alias* Raja Mian and another	406 3 11	..	53 1 3
2, S. A. 11	Ditto .	12,847 15 6	No	8 annas of Siala Bhawanipur, police-station Kahaloo. All other shares than that specified will be excluded from sale	Sarojini Debi .	15 13 0	..	8 3 6
2, S.A. 107.	Ditto ..	12,847 15 6	No ..	11as 3g 1k. 1kt of Silimpur and others 6as. 6g 2k 2kt. of Sabrul, police-station Bogra. 8as. 6g. 2k. 2kt of Latifpur and others, police-station Bogra, Kalmashiba, police-station Kahaloo. 5as. 10g. of Nishindera, police-station Bogra.	Shah Md Khalil Uddin Haider Abu Jober.	4,132 8 8	..	237 1 0

Tauzi No.	Name of mahal and pargana.	Sadar jama of whole estate.	Whether the whole estate is to be sold.	If only a share is to be sold, specification of such share or shares.	Name of proprietors of property to be sold.	If only a share is to be sold, the sadar jama of such share.	If the whole estate is to be sold, the arrears due from it.	If only a share is to be sold, the arrears due from it.
1	2	3	4	5	6	7	8	9
		Rs. a. p.				Rs. a. p.	Rs. a. p.	Rs. a. p.
				5as. 18g. 3k. of Durgapur and others, police-station Bogra, Garohali, police-station Adamdighi.				
				5as. 18g. 3k. of Isabpur Harlata, police-station Kahaloo, Kalunja and others, police-station Shibganj, Porapara, police-station Dupchachia.				
				2as. 12g. 1k. 10 til of Sarabdipur, police-station Dupchachia, Maharaja, police-station Kahaloo, Khandakhetra, police-station Bogra.				
				3as. 7g. 1k. 2kt. 8 til of Pall Paheshpur, police-station Dupchachia.				
				10as. 12g. 1k. 1kt. of Matihash and others, police-station Kahaloo, Kaigari police-station Bogra.				
				3 annas of Demai and others, police-station Kahaloo.				
				5 annas of Maligacha and others, police-station Kahaloo, Chandmua Haripur and others, police-station Bogra.				
				6 annas of Bhkedar and others, police-station Kahaloo, Dastika and others, police-station Bogra, Kathla and others, police-station Adamdighi.				
				6 annas of Chhatna and others, police-station Shibganj, Talora and others, police-station Dupchachia, Talkhur and others, police-station Sherpur, Belbari, police-station Panchupur, Andhasura, police-station Singra, district Rajshahi.				
				All other shares than those specified will be excluded from sale.				
13 Res.	Taraf Behar, pargana Sheibarsha.	6,518 14 6	No ..	17g. 1k. 2kt. '11 til of Chingishpur and others, police-station, Bogra, Borta police-station Kahaloo, Panaratika and others, police-station Shibganj, Bishgharia, police-station Panchupur, district Rajshahi.	Radhika Mohan Munshi and others.	148 4 10	...	63 5
				17g. 1k. 2kt. 9 til of Abilamba and others, police-station Kahaloo				
				8g. 2k. 2kt. 16 til of Sabla, police-station Dupchachia, Protappur and others, police-station Kahaloo, Tengra and others, police-station Bogra, Sehali and others, police-station Shibganj.				

Tauzi No	Name of mahal and pargana.	Sadar jama of whole estate.	Whether the whole estate is to be sold.	If only a share is to be sold, specification of such share or shares.	Name of proprietors of property to be sold.	If only a share is to be sold, the sadar jama of such share	If the whole estate is to be sold, the arrears due from it	If only a share is to be sold, the arrears due from it.
1	2	3	4	5	6	7	8	9
		Rs a p				Rs a p	Rs. a p	Rs. a p.
				1a 7g 3k of Lohajal, police-station Kahaloo 17g 1k of Pilkunja, police station Kahaloo 17g 1k 2kt 8 til of Khijlal, police-station Kahaloo All other shares than those specified will be excluded from sale				
13, S A 10	Taraf Behar, pargana Shelbarsha.	6,518 14 6	No	16g 1kt 14til of Chengashpur and others, police station Bogra Borta, police station Kahaloo, Panaratika and another, police-station Shibganj, Bishgharia police station Panchupur (Rajshahi) 16g 2kt 19til of Abilamba and others, police station Kahaloo 8g 17til of Sabla, police station Dupchachia, Protappur and others, police station Kahaloo, Tengra and others, police-station Bogra, Sehali and others, police-station Shibganj. 3g 2k of Pilkunja, police station Kahaloo All other shares than those specified will be excluded from sale	Jamela Khatun Bibi and others	137 6 7	..	54 2 11
13, S A 11.	Ditto	6,518 14 6	No ..	1a 14g 3k 2kt 17til of Chengashpur and others police-station Bogra, Borta, police-station Kahaloo, Panaratika and others, police-station Shibganj, Bishgharia, police-station Panchupur (Rajshahi) 1a 14g 3k 1kt 16til of Abilamba and others, police station Kahaloo 17g 1k 2kt 18til of Sabla, police-station Dupchachia, Protappur and others police-station Kahaloo, Tongra and others, police-station Bogra, Sehali and others, police-station Shibganj 7g 2k of Pilkunja, police-station Kahaloo. All other shares than those specified will be excluded from sale.	Jamela Khatun Bibi and others	297 11 9	..	253 15 1
13, S.A 12	Ditto .	6,518 14 6	No ..	8as 2k of Abilamba and others, police-station Kahaloo, Bishgharia, police-station Panchupur (Rajshahi).	Kafil Uddin Ahmed	83 9 3	.	20 7 11

Tauzi No.	Name of mahal and pargana.	Sadar jama of whole estate.	Whether the whole estate is to be sold.	If only a share is to be sold, specification of such share or shares.	Name of proprietors of property to be sold.	If only a share is to be sold, the sadar jama of such share	If the whole estate is to be sold, the arrears due from it.	If only a share is to be sold, the arrears due from it.
1	2	3	4	5	6	7	8	9
		Rs. a p				Rs a p	Rs a p	Rs a p.
				1a. 10g 1k. of Sabla, police-station Dupchachia, Protappur and others, police-station Kahaloo, Magoil, police-station Shibganj, Pilkunja police-station Kahaloo.				
				All other shares than those specified will be excluded from sale.				
43	Tarat Khadash, pargana Shelbarsha.	2,484 1 8	Yes ..	The whole estate ..	Makhan Lal Dutt and others	..	621 11 4	..
72 Res.	Dihi Jangirabad, pargana Protapbajn	5,019 15 0	No	1a 4g 16til of Malahar and others, police-station Shibganj.	Aswini Kumar Acharjee	367 13 7		91 4 8
				4a. 12g. 3k 1kt of Khottapara, police-station Bogra				
				8 annas of Gopinathpur and others, police-station Shibganj				
				4as 10g. 1k 15til of Aladipur and others, police-station Shibganj				
				1a 4g 16til of Kichak, police station Shibganj				
				All other shares than those sepcified will be excluded from sale				
72, S A. 5.	Ditto	5,019 15 0	No	3g 3k. 1kt. 18til of Malahar and others, police station Shibganj	Md Hatem Ali Faku and others	60 0 11		51 12 5
				15g 2k 1kt 2til of Khottapara, police-station Bogra				
				15g 2k 19til of Aladipur and others, police station Shibganj				
				3g 3k 1kt 12til of Kichak, police-station Shibganj				
				All other shares than those specified will be excluded from sale.				
72, S A. 6.	Ditto .	5,019 15 0	No ..	13g 1k 1 til of Malahar and others, police station Shibganj	Aswini Kumar Acharjee	201 15 1		51 1 1
				2as. 13g. of Khottapara, police-station Bogra, Aladipur and others, police-station Shibganj. 13g 1k. of Kichak, police-station Shibganj.				
				All other shares than those specified will be excluded from sale.				
72, S.A. 9.	Ditto ..	5,019 15 0	No ..	1 g 3 k. 1 kt 10 til of Malahar and others, police-station Shibganj, Kichak, police-station Shibganj	Md Hatem Ali Fakir and others	27 10 11		6 14 6
				7 g. 2 k. 1 kt. 17 til of Khottapara, police-station Bogra, Aladipur and others, police-station Shibganj				
				All other shares than those specified will be excluded from sale.				

Tauzi No.	Name of mahal and pargana.	Sadar jama of whole estate.	Whether the whole estate is to be sold.	If only a share is to be sold, specification of such share or shares.	Name of proprietors of property to be sold.	If only a share is to be sold, the sadar jama of such share.	If the whole estate is to be sold, the arrears due from it.	If only a share is to be sold, the arrears due from it.
1	2	3	4	5	6	7	8	9
		Rs. a. p.				Rs. a. p.	Rs. a. p.	Rs. a. p.
72, S.A. 21.	Dihi Janjirabad, pargana Protapbaju.	5,019 15 0	No	3k. 2kt. 9til of Malahar and others, police-station Shibganj 3g. 2k. 1kt of Khottapara, police-station Bogra 3g 2k 15til of Aladipur and others, police-station Shibganj 3k. 2kt. 9til of Kichak, police-station Shibganj All other shares than those specified will be excluded from sale.	Syama Kishore Munshi and others.	16 0 11	..	3 15 4
74 Res.	Dihi Palikanda, pargana Protapbaju	5,561 13 10 Police 358 6 5	No ..	1 a of Rameswarpur and others, police-station Gabtali Bharkhuthi, police-station Bogra, Chak Ratinath police-station Shariakandi, Patti of Palikanda, police-station Shibganj, Chapachil, and another, police-station Sibganj. All other shares than those specified will be excluded from sale.	Satyendra Narayan Munshi and others	108 0 11 Police— 5 15 10	.	27 3 4 Police— 1 8 6
74, S A. 5.	Ditto ..	5,561 13 10 Police — 358 6 5	No .	1a. 6g 2k. 2kt of Rameswarpur and another, police-station Gabtali. All other shares than that specified will be excluded from sale	Mahendra Narayan Majumder	71 6 3 Police 4 9 3	..	17 14 4 Police — 1 5 0
74, S A. 6.	Ditto	5,561 13 10 Police — 358 6 5	No	1a. 6g 2k 2kt of Rameswarpur and others, police-station, Gabtali, Bharkuthi, police-station Bogra, Chak Ratinath, police-station Shariakandi, Patti of Palikanada, police-station Shibganj, Chapachil and others, plice-station Shibganj. All other shares than that specified will be excluded from sale	Mahendra Naravan Majumder	71 6 4 Police— 4 9 3	..	17 14 4 Police— 1 5 0
74, S.A. 7.	Ditto ..	5,561 13 10 Police— 358 6 5	No ..	1 a. 2 g. 2 k. of Rameswarpur and others, police-station Gabtali, Bharkuthi, police-station Bogra, Chak Ratinath, police-station Shariakandi, Patti of Palikanda, police-station Shibganj. 11 g. 1 k. of Chapachil and another, police-station Shibganj. All other shares than those specified will be excluded from sale.	Radha Kishore Tarafder and others.	120 7 7 Police— 7 12 0	..	30 9 0 Police— 2 2 6
74, A. 8.	Ditto ..	5,561 13 10 Police— 358 6 5	No ..	2 annas of mauzas are same as mentioned above. 1a. of Chapachil and another, police-station Shibganj. All other shares than those specified will be excluded from sale.	Radhika Mohan Munshi and others.	215 14 0 Police— 11 15 5	..	54 0 4 Police— 3 5 4

Tauzi No.	Name of mahal and pargana.	Sadar jama of whole estate.	Whether the whole estate is to be sold.	If only a share is to be sold, specification of such share or shares.	Name of proprietors of property to be sold.	If only a share is to be sold, the sadar jama of such share.	If the whole estate is to be sold, the arrears due from it.	If only a share is to be sold, the arrears due from it.
1	2	3	4	5	6	7	8	9
		Rs. a. p.				Rs. a. p.	Rs. a. p.	Rs. a.
74, S.A. 9.	Dihi Palikanda, pargana Protapbaju.	5,561 13 10 Police— 358 6 5	No ..	1 anna of Rameswarpur and others, police-station Gabtali, Bharkuthi, police-station Bogra, Chak Ratinath, police-station Shariakandi, Patti of Palikanda, police-station Shibganj. 10 gandas of Chapachil and another, police-station Shibganj. All other shares than those specified will be excluded from sale.	Kiron Bala Devi ..	107 15 10 Police— 5 15 8	..	27 1 Police— 1 10
74, S.A. 10.	Ditto ..	5,561 13 10 Police 358 6 5	No ..	1 a 6 g. 2 k. 2 kt of Rameswarpur and others, police-station Gabtali, Bharkuthi, police-station Bogra, Chak Ratinath, police-station Shariakandi, Patti of Palikanda, police-station Shibganj. 13 g. 1 k. 1 kt. of Chapach and anonther, police-station Shibganj All other shares than those specified will be excluded from sale.	Dwijendra Lal Majumdar and others	142 12 6 Police 9 2 10	..	35 10 Police— 2 9
74, S.A. 11.	Ditto ..	5,561 13 10 Police 358 6 5	No ..	1 a. 15 g. of Rameswarpur and others, police-station Gabtali, Bharkuthi, police-station Bogra, Chak Ratinath, police-station Shariakandi, Patti of Palikanda, police-station Shibganj 1 a. 8 g. 3 k. of Chapachil and another, police-station Shibganj. All other shares than those specified will be excluded from sale	Profulla Chandra Tarafder and others.	187 6 0 Police- 12 1 0	..	46 15 Police— 3 6
74, S.A. 12.	Ditto ..	5,561 13 10 Police 358 6 5	No ..	1 a 6 g. 2 k 2 kt. of Mahishaban, police-station Gabtali, Bharkuthi, police-station Bogra, Chak Ratinath, police-station Shariakandi, Patti of Palikanda, police-station Shibganj. 13 g. 1 k. 1 kt. of Chapachil and another, police-station Shibganj. All other shares than those specified will be excluded from sale.	Kali Gopal Majumder and others.	142 12 6 Police — 9 2 10	..	35 10 Police— 2 9
74, S.A. 23.	Ditto ..	5,561 13 10 Police— 358 6 5	No ..	4 annas of Mandaldharan and another, police-station Bogra, Sabdaldighi, police-station Shibganj. 1a. 2g. 1k. 15 til of Chalitabari, police-station Bogra. 3aa. 17g. 1k. of Kuturbari, police-station Bogra. All other shares than those specified will be excluded from sale.	Kumud Bandhu Sen and others.	254 2 3 Police— 16 5 6	..	51 5 Police— 3 3

Tauzi No	Name of mahal and pargana	Sadar jama of whole estate	Whether the whole estate is to be sold	If only a share is to be sold, specification of such share or shares	Name of proprietors of property to be sold.	If only a share is to be sold, the sadar jama of such share	If the whole estate is to be sold, the arrears due from it	If only a share is to be sold, the arrears due from it.
1	2	3	4	5	6	7	8	9
		Rs a p				Rs a p	Rs a. p	Rs. a p
71 S A 24	Dehi Palikanda pargana Protapbaju	5,561 13 10 Police— 458 6 5	No	3as 12g 2k of Rameswarpur and others, police station Gabtali Bharkuthi, police station Bogra Chak Ratinath police-station Shariakandi, Patti of Palikanda, police station Shibganj 1a 5g of Chapachil and another, police station Shibganj All other shares than those specified will be excluded from sale	Devendra Kishore Tarafder and others	390 2 0 Police— 23 0 9		91 4 1 Police— 8 12 10
90 Rs.	Dehi Srikunda, pargana Mehamanshahi	5,777 5 7	No	5g. 3k of Bandighi police station Bogra, Panisara and others, police station Sherpur Chak Singra and others, police station Singra (Rajshahi) 2as 7g 2k 2kt 16 til of Kalsimati police station Bogra, 6as 18g 3k 2kt 15 til of Baraichara Bhengi, police station Tarash (Pabna) Balla Bhenkur and others police station Raiganj (Pabna) Beorapara and others, police station Sherpur 2g 3k 1kt 10til of Hulhalia police station Singra (Rajshahi) All other shares than those specified will be excluded from sale	Mahendra Narayan Majumdar and others	799 0 8		708 10 0
90 S A 1.	Ditto	5,777 5 7	No	2g 1k of Bandighi police station Bogra Panisara and others, police station Sherpur Chak Singra and others, police station Singra (Rajshahi) 1a 2g 2k of Baraichara Bhengi police station Tarash (Pabna), Balla Bhenkur and another, police station Raiganj (Pabna) Beorapara and others, police station Sherpur 1g 1kt, 10til of Hulhalia police station Singra (Rajshahi) All other shares than those specified will be excluded from sale	Radha Kishore Tarafder and others	101 9 1		26 3 3
90 S A 13.	Ditto	5,777 5 7	No	6 gandas of Bandighi police-station Bogra, Palnsara and others, police-station Sherpur, Chak Singra and others, police-station Singra (Rajshahi) 13 gandas of Kalsimati, police-station Bogra.	Upendra Chandra Chowdhuri and others	54 2 7	.	27 5 9

Tauzi No.	Name of mahal and pargana.	Sadar jama of whole estate.	Whether the whole estate is to be sold.	If only a share is to be sold, specification of such share or shares.	Name of proprietors of property to be sold.	If only a share is to be sold, the sadar jama of such share.	If the whole estate is to be sold, the arrears due from it.	If only a share is to be sold, the arrears due from it.
1	2	3	4	5	6	7	8	9
		Rs. a. p.				Rs. a. p.	Rs. a. p.	Rs. a. p.
				2 annas of Baraichara Bhengi, police-station Tarash (Pabna), Balla Bhenkur, police-station Raiganj (Pabna), Beorapara and others police-station Sherpur. 3 gandas of Hulhalia, police-station Singra (Rajshahi). All other shares than that specified will be excluded from sale.				
91, S. A. 1.	Dihi Ulipur, pargana Mehamanshahi.	4,385 5 0	No ..	1a. 2g. 2k. of Aman and others, police-station Sherpur, Kundias and others, police-station Bogra, Sariabad, police-station Singra, district Rajshahi. All other shares than that specified will be excluded from sale.	Devendra Kishore Tarafder and others.	238 9 2	..	109 12 9
91, S. A. 2.	Ditto ..	4,385 5 0	No .	1a 2g. 2k. of Aman and others, police-station Sherpur, Kudias and others police-station Bogra, Sariabad, police-station Singra, district Rajshahi. All other shares than that specified will be excluded from sale.	Radha Kishore Tarafder and others.	238 9 2	..	109,12 9
91, S. A. 3.	Ditto ..	4,385 5 0	No	13g 1k. 1kt of Aman and others police-station Sherpur, Kundias and others police-station Bogra, Sariabad, police-station Singra, district Rajshahi. All other shares than that specified will be excluded from sale	Mahendra Narayan Majumdar and others.	141 6 1	..	65 3 9
91, S. A. 4.	Ditto ..	4,385 5 0	No ..	1a 6g 2k. 2kt of Aman and others, police-station Sherpur, Kundias and others, police-staton Bogra, Sariabad, police-station Singra, district Rajshahi. All other shares than that specified will be excluded from sale.	Dwijendra Lal Majumdar and others.	282 12 3	..	130 8 9
91, S. A. 5.	Ditto ..	4,385 5 0	No ..	1 anna of Aman and others, police-station Sherpur, Kundias and others, police-station Bogra, Sariabad, police-station Singra, district Rajshahi. All other shares than that specified will be excluded from sale.	Kiron Bala Devi, Shebait.	212 3 6	..	56 0 3
91, S. A. 6.	Ditto ..	4,385 5 0	No ..	13 g. 1 k. 1 kt. Aman and others, police-station Sherpur, Kundias and others, police-station Bogra, Sariabad, police-station Singra, district Rajshahi. All other shares than that specified will be excluded from sale.	Mahendra Narayan Majumdar.	141 6 1	..	65 4 2

Tauzi No.	Name of mahal and pargana.	Sadar jama of whole estate.	Whether the whole estate is to be sold.	If only a share is to be sold, specification of such share or shares.	Name of proprietors of property to be sold.	If only a share is to be sold, the sadar jama of such share.	If the whole estate is to be sold, the arrears due from it.	If only a share is to be sold, the arrears due from it.
1	2	3	4	5	6	7	8	9
		Rs. a. p.				Rs. a. p.	Rs. a. p.	Rs. a. p.
91, S. A. 7	Dihi Ulipur, pargana Mehamanshahi.	4,385 5 0	No ..	2 annas of Aman and others, police-station Sherpur, Kundias and others, police-station Bogra, Sariabad, police-station Singra, district Rajshahi All other shares than that specified will be excluded from sale.	Radhika Mohan Munshi and others.	424 7 0	..	56 0 11
91, S. A. 8.	Ditto ..	4,385 5 0	No ..	1 a. 15 g. of Aman and others, police-station Sherpur, Kundias and others, police-station Bogra, Sariabad, police-station Singra, district Rajshahi All other shares than that specified will be excluded from sale.	Profulla Chandra Tarafdor and another.	371 1 11	..	179 15 11
91, S. A. 9.	Ditto ..	4,385 5 0	No ..	1 a. 6 g. 2 k. 2 kt. of Aman and others, police-station Sherpur, Kundias and others, police-station Bogra, Sariabad, police-station Singra, district Rajshahi All other shares than that specified will be excluded from sale	Kali Gopal Majumder and others	282 12 2	..	130 8 8
91, S. A. 13.	Ditto ..	4,385 5 0	No ..	2as 10g of Aman and others, police station Sherpur, Kundias and others, police-station Bogra, Sariabad, police-station Singra, district Rajshahi All other shares than that specified will be excluded from sale	Radhika Mohan Munshi and others.	530 9 11	..	202 13 1
91, S. A. 15.	Ditto ..	4,385 5 0	No ..	1 a. 15 g. of Srirampur and others, police-station Sherpur All other shares than that specified will be excluded from sale	Srish Chandra Sanyal	108 7 9	..	51 10 11
97 Res.	Dehi Syedpur, pargana Mehamanshahi.	5,327 6 2 Police— 53 5 4	No ..	16 annas of Jamur and others, police-station Sherpur, Baldipara and others, police-station Tarash, district Pabna, Maria and others, police-station Singra, district Rajshahi. Khiali and others, police-station Raiganj, district Pabna All other shares than that specified will be excluded from sale.	Kumud Nath Choudhuri	5,304 8 8 Police— 53 1 9	..	1,376 9 5 Police— 10 9 11
98	Dehi Kachuapara, pargana Mehamanshahi.	5,304 1 6 Police— 16 0 0	Yes ..	The whole estate ..	Satya Narayan Giri Gossain and another.	..	1,871 11 9 Police— 4 4 4	..
103	Dehi Damdighi, pargana Mohamanshahi.	512 14 7 Police— 5 5 4	Yes ..	The whole estate ..	Dhirendra Chandra Neogi and others.	..	132 4 3 Police— 1 1 0	..
104, S. A. 1.	Dehi Eksing, pargana Mehamanshahi.	4,026 9 10	No ..	15 gandas of Birkulia, police-station Bogra, Bhadra and others, police-station Sherpur, Indrasen police-station Singra, district Rajshahi, Sakdaha, police-station Dhunat.	Profulla Chandra Saha Choudhuri.	188 12 1	..	49 0 10

Tauzi No.	Name of mahal and pargana.	Sadar jama of whole estate.	Whether the whole estate is to be sold.	If only a share is to be sold, specification of such share or shares.	Name of proprietors of property to be sold.	If only a share is to be sold, the sadar jama of such share.	If the whole estate is to be sold, the arrears due from it.	If only a share is to be sold, the arrears due from it.
1	2	3	4	5	6	7	8	9
		Rs. a. p.				Rs. a. p.	Rs. a. p.	Rs. a. p.
				1 a. 14 g. 1 k. 8 til of Dalkandi, police-station Bogra, Joanpur and others, police-station Sherpur, Salimpur and others, police-station Singra, district Rajshahi. 1 a. 3 g. 2 k. 17 til of Bara Pathar, police-station Bogra. 8 g. 2 k. 16 til of Posi, police-station Sherpur. All other shares than those specified will be excluded from sale.				
104, S. A. 2.	Dehi Eksing, pargana Mehamanshahi.	4,026 9 10	No	1 anna of Birkulla, police-station Bogra, Bhadra and others, police-station Sherpur, Indrasen, police-station Singra, district Rajshahi, Sakdaha, police-station Dhunat. 2 as. 5 g. 2 k. 2 kt. 1 til of Dalkandi, police-station Bogra, Joanpur and others, police-station Sherpur, Salimpur and others, police-station Singra, district Rajshahi. 1 a. 11 g. 1 k. 2 kt. 3 til of Bara Pathar, police-station Bogra. 11 g. 1 k. 2 kt. 4 til of Posi, police-station Sherpur. All other shares than those specified will be excluded from sale.	Rakhal Chandra Saha Choudhuri and others.	251 10 8	..	65 6 8
104, S. A. 3.	Ditto ..	4,026 9 10	No ..	2 as. 10 g. of Birkulla, police-station Bogra, Bhadra and others, police-station Sherpur, Indrasen, police-station Singra, district Rajshahi, Sakdaha, police-station Dhunat. 5 as. 14 g. 1 k. 8 til of Dalkandi, police-station Bogra, Joanpur and others, police-station Sherpur, Salimpur and others, police-station Singra, district Rajshahi. 3 as. 18 g. 2 k. 17 til of Bara Pathar, police-station Bogra. 1 a. 8 g. 2 k. 17 til of Posi, police-station Sherpur. 2 annas of Sherpur, police-station Sherpur. All other shares than those specified will be excluded from sale.	Profulla Chandra Saha Choudhuri.	629 2 6	..	163 8 0
104, S. A. 8.	Ditto ..	4,026 9 10	No ..	1a. 15g. of Birkulla, police-station Bogra, Bhadra and others, police-station Sherpur, Indrasen, police-station Singra, district Rajshahi, Sakdaha, police-station Dhunat.	Kusum Kamini Devi	440 5 10	..	114 7 6

Tauzi No.	Name of mahal and pargana.	Sadar jama of whole estate.	Whether the whole estate is to be sold.	If only a share is to be sold, specification of such share or shares.	Name of proprietors of property to be sold.	If only a share is to be sold, the sadar jama of such share.	If the whole estate is to be sold, the arrears due from it.	If only a share is to be sold, the arrears due from it.
1	2	3	4	5	6	7	8	9
		Rs a. p.				Rs. a. p.	Rs. a p.	Rs. a. p.
				4 annas of Dalkandi, police-station Bogra, Joanpur and others, police-station Sherpur, Salimpur, and others, police-station Singra district Rajshahi. 2as. 15g of Bara Pathar, police-station Bogra 1 anna of Posl police-station Sherpur All other shares than those specified will be excluded from sale.				
104,S.A 15.	Dehi Eksing, pargana Mehamanshahi.	4,026 9 10	No .	3 as 10g of Bihigram and others police-station Bogra, Kumarghat, police-station Sherpur, Nara Tegharia, police-station Tarash, district Pabna 1a 15g of Narlia, police-station Bogra, Chak Rajib and others, police-station Sherpur 17g 2k of Birkulla, police-station Bogra, Bhadra, police-station Sherpur, Indrasen, police station Singra, district, Rajshahi, Sakdaha, police-station Dhunat 1a 5g of Baroa and others, police station Sherpur 3as 15g of Eksing, police-station Singra, district Rajshahi All other shares than those specified will be excluded from sale	Srish Chandra Sanyal	250 12 3	..	155 0 7
148 Res	Chowdhurai Chhatingram, pargana Khatta	603 8 0	No	9as 4g 2k of Panchsa and others, police-station Dupchachia, Sonai and others, police-station Adamdighi, Pirojpur and others, police-station Naogaon, district Rajshahi All other shares than that specified will be excluded from sale	Radhika Mohan Munshi and others	346 7 6	..	110 11 1
148,S.A 1.	Ditto	603 8 0	No	6as 15g 2k of Panchsa and others, police-station Dupchachia, Sonai and others, police-station Adamdighi, Pirojpur and others, police-station Naogaon, district Rajshahi All other shares than that specified will be excluded from sale	Kishori Mohan Sanyal and others.	257 0 6	..	54 13 2
192,S.A. 2.	Chhandata, pargana Doyanagor.	1,373 11 8	No .	6 annas of Taral and others, police-station Bogra, Uttar Debkhanda and others, police-station Kahaloo. All other shares than that specified will be excluded from sale.	Atul Krishna Baral	515 12 4	..	205 12 4

Touzi No.	Name of mahal and pargana.	Sadar jama of whole estate.	Whether the whole estate is to be sold.	If only a share is to be sold, specification of such share or shares.	Name of proprietors of property to be sold.	If only a share is to be sold, the sadar jama of such share.	If the whole estate is to be sold, the arrears due from it.	If only a share is to be sold, the arrears due from it.
1	2	3	4	5	6	7	8	9
		Rs. a p				Rs. a p	Rs a. p.	Rs. a. p.
209 Res.	Dehi Magura, pargana Shibpur.	4,566 14 4	No	1a. 15g 2k. 1[illegible] of Kunda Desma and others, police-station Kahaloo. All other shares that that specified will be excluded from sale	Bhabani Charan Talukder and others	507 6 11	..	157 14 [illegible]
209,S A 2.	Ditto	4,566 14 4	No	5as 6g 2k 2kt of Kunda Desma and others, police station Kahaloo. All other shares that that specified will be excluded from sale	Upendra Chandra Choudhuri	1 522 4 10		157 14 5
209,S A 4.	Ditto	4 566 14 4	No	5a 6g 2k 2kt of Kunda Desma and others, police-station Kahaloo. All other shares than that specified will be excluded from sale	Digendra Nath Sarker and others	1,522 4 9		160 0 0
253 Res	Bamnia, pargana Sheibarsha	659 11 0	No	4 annas of Bhonbhiti and others, police station Bogra, Jamgaon and others, police-station Kahaloo. All other shares than that specified will be excluded from sale	Surendra Prosad Dutt Gupta	164 14 9		74 14 9
253,S A 1	Ditto	659 11 0	No	4 annas of Bhonbhiti and others police station Bogra Jamgaon and others, police station Kahaloo. All other shares than that specified will be excluded from sale.	Gopi Kant Saha and others	164 14 9		74 14 9
253, S.A. 2.	Ditto .	659 11 0	No	4 annas of Bhonbhiti and others, police-station Bogra, Jamgaon and others, police station Kahaloo. All other shares than that specified will be excluded from sale	Man Mohini Dasye, wife of late Kishori Mohan Saha	164 14 9	.	74 10 11
253,S A. 3	Ditto .	659 11 0	No	4 annas of Bhonbhiti and others, police station Bogra, Jamgaon and others, police-station Kahaloo. All other shares than that specified will be excluded from sale	Banka Behari Roy and others.	164 14 9		37 7 3
684 Res.	Shekta and others, pargana Khangair.	648 11 10	No	11a 10g of Chak Somser and others, police-station Panchbibi. All other shares than that specified will be excluded from sale	Baram Uddin Choudhuri, Motwalli, police-station Panchbibi.	466 9 5	.	196 8 0
684, S. A. 1.	Ditto ..	648 11 10	No	18g 3k of Chak Somser and others, police-station Panchbibi. 1a 11g 1k. of Chak Somser and others, police-station Panchbibi. All other shares than that specified will be excluded from sale.	Nalin Behari Roy. Baram Uddin Choudhuri Motwalli, Durgapara, police station Panchbibi	101 0 1		32 11 10
684. S. A. 4.	Ditto ..	648 11 10	No .	2 annas of Chak Somser and others, police-station Panchbibi. All other shares than that specified will be excluded from sale.	Ditto ..	81 2 4	..	33 12 6
691	Sadullapur and others, pargana Poladeshi.	3,021 10 8	Yes .	The whole estate ..	Maharani Suraja Bala Debi.	..	1,372 15 7	..

Tauzi No.	Name of mahal and pargana.	Sadar jama of whole estate.	Whether the whole estate is to be sold.	If only a share is to be sold, specification of such share or shares.	Name of proprietors of property to be sold.	If only a share is to be sold, the sadar jama of such share.	If the whole estate is to be sold, the arrears due from it.	If only a share is to be sold, the arrears due from it.
1	2	3	4	5	6	7	8	9
		Rs. a. p.				Rs. a. p.	Rs. a. p.	Rs. a. p.
692 Res.	Krishnapur and others, pargana Bindhara.	1,254 6 9	No ..	5a. 14g. 2k. 1kt. 5 til of Dibakarpur and others, police-station Panchbibi. Koketarah Kismat and others, police-station Nawabganj, district Dinajpur. All other shares than that specified will be excluded from sale.	Bireswar Chattopadhya, Pleader, Common Manager.	449 4 0	..	282 11 0
692, S. A. 1.	Ditto ..	1,254 6 9	No ..	1a. 12g. 2k. of Dibakarpur and others, police-station Panchbibi. Koketarah Kismat and others, police-station Nawabganj, district Dinajpur. All other shares than that specified will be excluded from sale.	Ditto ..	127 6 6	..	66 11 0
692, S. A. 2.	Ditto ..	1,254 6 9	No ..	4a. 18g. of Dibakarpur and others, police-station Panchbibi. Koketarah Kismat and others, police-station Nawabganj, district Dinajpur. All other shares than that specified will be excluded from sale.	Ditto ..	384 2 8	..	202 2 6
692, S. A. 3.	Ditto ..	1,254 6 9	No ..	2a. 2g. 2k. 1kt. 5 til of Dibakarpur and others, police-station Panchbibi. Koketarah Kismat and others, police-station Nawabganj, district Dinajpur. All other shares than that specified will be excluded from sale.	Ditto ..	167 1 0	..	87 14 0
692, S. A. 4.	Krishnapur and others, pargana Bindhara.	1,254 6 9	No ..	16g. 1kt. 15 til of Dibakarpur and others, police-station Panchbibi, Koketarah Kismat and others, police-station Nawabganj, district Dinajpur. All other shares than that specified will be excluded from sale.	Ditto ..	63 4 9	..	35 4 9
692, S. A. 5.	Ditto ..	1,254 6 9	No ..	16g. 1kt. 15 til of Dibakarpur and others, police-station Panchbibi, Koketarah Kismat and others, police-station Nawabganj, district Dinajpur. All other shares than that specified will be excluded from sale.	Ditto ..	63 4 9	..	35 4 9
714	Chandpur, pargana Ghoraghat.	685 10 3	Yes ..	The whole estate ..	Maharaja Bahadur Sir Prodyot Kumar Tagore, Kt.	..	365 14 1	..
777 Res.	Kalimoni, pargana Protapbaju.	807 4 6 Police— 61 1 0	No ..	16 annas of Ghasiara and others, police-station Bogra, Fulbari and others, police-station Shariakandi, 13 annas of Kutubpur, police-station Shariakandi. All other shares than those specified will be excluded from sale.	Debendra Kishore Tarafder and others.	785 10 9 Police— 59 5 3	..	153 8 6 Police— 12 8 4

This notice is issued in respect of instalments of revenue which were due on or before the 30th Falgoon 1345 B. S. of which the latest date of payment was the 28th March 1939.

[ILLEGIBLE] the 25th May 1939.

[ILLEGIBLE], *for* Collector.

Notification A.

NOTICE is hereby given under sections 6 and 13, Act XI of 1859, that the undermentioned estates and shares of estates in the district of Pabna will be put up for sale at the office of the Collector of that district on the 24th day of June 1939 at 12 noon for arrears of revenue (and other demands which by law are realizable as arrears of land revenue).

When in columns 5, 7 and 9 of the following statement it is stated that only a share is to be sold, it is to be understood that a separate account is kept for that share –

Tauzi No	Name of mahal and pargana	Sadar jama of whole estate	Whether the whole estate is to be sold	If only a share is to be sold, specification of such share or shares	Names of proprietors of property to be sold	If only a share is to be sold, the sadar jama of such share	If the whole estate is to be sold, the arrears due from it	If only a share is to be sold, the arrears due from it
1	2	3	4	5	6	7	8	9
		Rs a p				Rs a p	Rs a p	Rs a p.
13	Zamindary Pargana Yusufshahi, pargana Yusufshahi	1,402 2 0 Police 16 0 0		Residuary share—1a 2gds 2c share of mauzas Nandaha, Bhulbaghutia, Dombaria, Barnia and Matikora 1a 5gds 1kt 17 til share of mauza Dortamehi	Profulla Chandra Chaudhury and others	98 7 0 Police 1 2 0		30 2 0
13	Ditto	1,402 2 0 Police— 16 0 0		S A No 1—4as 10gds share of mauzas Nundaha Bhulbaghutia, Dombaria Barnia and Matikora 5as 2c 1kt share of mauza Dortamehi	Narendra Nath Maitra and others	395 8 0 Police 4 8 0		76 15 7
13	Ditto	1,402 2 0 Police— 16 0 0		S A No 4—7 annas share of mauzas Nundaha, Bhulbaghutia, Dombaria Barnia and Matikora 7as 16gds 2c 2 til share of mauza Dortamehi All other shares than that specified will be excluded from the sale	Jyotish Kumar Chaudhury and others	613 7 0 Police— 7 0 0 1,120 0 0		94 6 0
153	Zamindary Pargana Birahimpur pargana Birahimpur	753 1 0	..	Residuary share—6as 11gds. 2c 2kt share of mauzas Jorepukuria and Rambhadrabati	Abdul Based Chaudhury, Mutwali	225 3 0		66 2 0
153	Ditto	753 1 0		S A No 1—16 annas share of mauza Krisnabati	Sashadhar Roy	33 0 0		8 9 0
153	Ditto	753 1 0	.	S A No 3 9as 8gds 1c 1kt share of mauzas Jorepukuria and Rambhadrabati All other shares than that specified will be excluded from the sale	Abdul Based Chaudhury Mutwali	364 14 0 623 1 0		94 9 0
175	K 1 Muhammad Hafiz, pargana Amirabad	3,156 9 0 Police 5 1 0		S A No 2 3as 11gds 1c 5 dip share of the estate	Satya Ch Datta	704 3 0 Police 0 2 0		171 11 0 Police 0 5 0
175	Ditto	3,156 9 0 Police 5 1 0		S A No 3 3as 8gds 2c 2dip share of the estate All other shares than that specified will be excluded from the sale	Purna Ch Chaudhury	678 7 0 Police 0 1 0 1,382 3 0		175 1 0 Police 0 4 0
184	Zamindary Pargana Danthia Jahangirpur, pargana Danthia Jahangirpur	650 0 0		Residuary share 16 annas share of mauzas Alipur K., Atail K., Bikaneswar, Bhuaganti Chasaganti Dadpur K., Danthia Benimadhab, Daulatpur Khorda Gadaipur Kisamat, Gobindapur K., Gopinathpur Ichla Jhaprak K., Kodla Radha Ballav Laksmi Bisnu Prasad K., Lakhmi Kutub, Nizhari Raghunathpur Khidra, Rampur K Raihati K Rauha Hari Charan K Sujapur, Khoksahat and Kajdiar All other shares than that specified will be excluded from the sale	Md Hyder Ali Khan Pani and others	617 1 0		42 1 0

Tauzi No.	Name of mahal and pargana.	Sadar jama of whole estate.	Whether the whole estate is to be sold.	If only a share is to be sold, specification of such share or shares.	Names of proprietors of property to be sold.	If only a share is to be sold, the sadar jama of such share.	If the whole estate is to be sold, the arrears due from it.	If only a share is to be sold, the arrears due from it.
1	2	3	4	5	6	7	8	9
		Rs. a. p.				Rs. a. p.	Rs. a. p.	Rs. a. p.
2182	Zamindary Pargana Mehamansahi Dehi Kashipur, pargana Mehamansahi.	3,659 12 0 Police— 36 4 0	..	S. A. No. 1—4 annas share of the estate.	Radhika Mohan Munshi and others.	914 15 0 Police— 9 1 0	..	578 1 6 Police— 4 5 3
2182	Ditto ..	3,659 12 0 Police— 36 4 0	..	S. A. No. 3—14gds. 2c. 2kt. share of the estate.	Ditto ..	167 12 1 Police — 1 10 7	..	105 15 11
2182	Ditto ..	3,659 12 0 Police— 36 4 0	..	S. A. No. 6—10gds. share of the estate.	Krisna Chandra Bhaumik.	114 6 0 Police — 1 1 0	..	30 4 0 Police— 0 4 6
				All other shares than that specified will be excluded from the sale.		1,208 13 8		

The above estates or shares of estates are being advertised for sale for instalments of revenue which were due on or before the 30th Falgoon, 1345 B.S., of which the latest date of payment was the 28th March 1939.

[ILLEGIBLE], *for* Collector.

Pabna, the 24th May 1939.

Notification A.

NOTICE is hereby given under sections 6 and 13, Act XI of 1859 (read with Act VII B.C. of 1868), that the undermentioned tenures in the district of Pabna will be put up for sale at the office of the Collector of that district on the 24th day of June 1939 at 12 noon for arrears of rent (and other demands which by law are realizable as arrears of land revenue) :—

Tauzi No.	Name of mahal and pargana.	Sadar jama of whole estate.	Whether the whole estate is to be sold.	If only a share is to be sold, specification of such share or shares.	Names of proprietors of property to be sold.	If only a share is to be sold, the sadar jama of such share.	If the whole estate is to be sold, the arrears due from it.	If only a share is to be sold, the arrears due from it.
1	2	3	4	5	6	7	8	9
		Rs. a. p.				Rs. a. p.	Rs. a. p.	Rs. a. p.
1732	Char Silimpur, pargana Sahauzial.	2,122 7 0	Whole .. Mauza Char Silimpur, thana Sara, Jote No. 646, Khatian No. 3901, area 1,040·19 acres; mauza Bansherpara, Khatian No. 455, area 14·80 acres.	..	Raja Prativa Nath Roy Bahadur.	..	1,822 7 0	..
2391	Deara Mahal Gaganendra Nath Tagore, pargana Yusufshahi.	1,791 15 0	Whole .. Mauza Bachora, police-station Shahzadpur, Khatian No. 504, area 388·32 acres, Jote No. 1.	..	Tarak Nath Prk. and others.	..	1,301 15 0	..

The above tenures are being advertised for sale for instalments of rent which were due on or before the 28th February 1939, of which the latest date of payment was the 28th March 1939.

[ILLEGIBLE], *for* Collector.

Pabna, the 24th May 1939.

Notification A.

NOTICE is hereby given under sections 6 and 13, Act XI of 1859, that the undermentioned estates and shares of estates in the district of Nadia will be put up for sale at the office of the Collector of that district on the 24th June 1939 at 11 a.m. for arrears of revenue (and other demands which by law are realisable as arrears of land revenue).

When in columns 5, 7 and 9 of the following statement it is stated that only a share is to be sold, it is to be understood that a separate account is kept for that share :—

Tauzi No.	Name of mahal and pargana.	Sadar jama of whole estate.	Whether the whole estate is to be sold.	If only a share is to be sold, specification of such share or shares.	Names of proprietors of property to be sold.	If only a share is to be sold, the sadar jama of such share.	If the whole estate is to be sold, the arrears due from it.	If only a share is to be sold, the arrears due from it.
1	2	3	4	5	6	7	8	9
		Rs. a. p.				Rs. a. p.	Rs. a. p.	Rs. a. p.
17	Alfa, pargana Bagwan.	..	No	S. A. No. 0—1a. 1c. 1kr. 11til.	Nirmal Chandra Sinha and others.	558 2 2	..	177 2 2
				S. A. No. 1—2as. 13g. 1c. 2kr.	Sachindranath Sinha Roy	1,461 1 6	..	1,273 3 1
22	Belgaon, pargana Belgaon.	..	No	S. A. No. 9—1a. 18g. 1kr. 10 til.	Satyendranath Pal Chowdhuri and others.	730 6 11	..	395 14 1
25	Barbakpur, pargana Betai.	588 0 11	Whole	....	Pravabati Dasi, guardian.	..	174 15 11	..
40	Betai, pargana Betai.	..	No	S. A. No. 9—1a. 3g. 1c. 1kr.	Ambujabashini Dasi and others.	650 2 5	..	223 0 0
59	Baruipara, pargana Rajpur.	..	No	S. A. No. 0—1a. 5g. 1kr. 10 til.	Brojesh Charan Sen and others.	578 15 0	..	148 3 9
				S. A. No. 1—1a. 7g. 2c. 1kr. 18 til.	Gopendra Krishna Sen and another.	650 12 0	..	169 9 9
				S. A. No. 5—2as. 16g. 3c. 2kr. 6 til.	Nawab Bahadur of Murshidabad and others.	1,339 11 3	..	348 13 3
				S. A. No. 7—1a. 10g.	Sahebzadi Asgari Begum Saheba.	705 14 8	..	181 4 4
61	Bali, pargana Plassey	..	No	S. A. No. 8—2as. 10g. 2c. 2kr.	Bibhuti Bhusan Pal Chowdhuri and others.	901 5 6	..	310 9 3
				S. A. No. 10—1a. 14g. 1kr. 10 til.	Ditto ..	607 2 5	..	199 2 7
				S. A. No. 11—2 annas.	Nrisingha Chandra Pal Chowdhuri and others.	708 14 3	..	269 9 4
62	Bakshipur, pargana Rajpur.	..	No	S. A. No. 6—1a. 7g. 2c.	Trailakya Tarini Barmanya.	1,814 8 6	..	483 12 0
	Jiban Krishna, pargana Rajpur.	..	..	S. A. No. 10—13g. 1c. 1kr.	Lilabati Debi ..	879 12 4	..	306 4 4
	Ram Nath and others, pargana Rajpur.	..	..	S. A. No. 13—8g. 3c.	Ajit Kumar Banerjee and others.	577 5 8	..	127 4 11
	Bakshipur, pargana Rajpur.	..	..	S. A. No. 14—11g. 2c. 2kr.	Lilabati Debi ..	786 4 9	..	240 4 9
111	Kowgachhi, pargana Kowgachhi.	843 9 9	Whole	....	Sailendranath Mukerjee and others.	..	539 15 0	..
152	Dariapur, pargana Bagwan.	..	No	S. A. No. 0—3 as. 4 g.	Kshetra Nath Pal Chowdhuri and others.	554 14 4	..	327 7 9
159	Debagram, pargana Khosalpur.	525 1 10	Whole	....	Bibhuti Bhusan Pal Chowdhuri and others.	..	69 11 3	..
213	Gopalpur, pargana Shahauzial.	2,176 0 5	Do. ..	....	Nalini Kumar Sen and others.	..	700 9 2	..
216	Gobra, pargana Plassey.	..	No ..	S. A. No. 8—4 as. 3 g. 8 til.	Maharaja Sir Manindra Chandra Nandi, K.C.I.E., Trustee.	584 3 0	..	168 12 0
236	Hossainpur, pargana Goash.	..	No ..	S. A. No. 0—10 as. 13 g. 1 c. 1 kr.	Sudhendu Mohan Bagchi and others.	501 3 3	..	343 15 5
241	Huda Raipur, pargana Shahauzial.	1,119 1 10	Whole	....	Gour Chandra Sarkar, Executor, and others.	..	81 4 2	..
243	Hatisala, pargana Bagwan.	..	No ..	S A. No. 9—2 as. 15 g. 3 c. 1 kr. 13 til.	Harinarayan Sen and another.	1,656 1 0	..	329 13 4
244	Dihi Hossainpur, pargana Rajpur.	..	No ..	S. A. No. 0—1 a. 9g. 3 c. 2 kr. 7 til.	Sushilabala Dasi, mother and guardian and another.	545 10 6	..	182 5 0
266	Jagadanandapur, pargana Bagwan.	..	No ..	S. A. No. 0—12 as. 12 g. 2 c. 16 til.	Tripura Prosad Pal Chowdhuri and others.	754 1 0	..	525 8 11
327	Mrigi Bahadurpur, pargana Rajpur.	698 11 2	Whole	....	Priya Krishna Mazumdar and others.	..	269 0 0	..

Tauzi No	Name of mahal and pargana	Sadar jama of whole estate	Whether the whole estate is to be sold.	If only a share is to be sold, specification of such share or shares	Names of proprietors of property to be sold	If only a share is to be sold, the sadar jama of such share.	If the whole estate is to be sold, the arrears due from it.	If only a share is to be sold, the arrears due from it.
1	2	3	4	5	6	7	8	9
		Rs a p				Rs a. p	Rs a. p	Rs. a. p.
336	Munshibpur pargana Munshibpur		No	S A No 9 1a 12g	Sathishwar Pal Chowdhuri sebayet	616 3 4		151 11 4
369	Nischindapur pargana Jahangirabad		No	S A No 0—[illegible] as 12g 2c 2kr 7 til	Pramatha Bhusan Pal Chowdhuri and others	561 3 1		230 12 11
370	Nagarbanka pargana Nagarbanka		No	S A No 0 9 as 17g 3c 2kr 16 til	Bholanath Ghosh and another	4 365 0 5		4,560 6 1
				S A No [illegible] 2 as 1 g 3c	Surendranath Ghosh	918 6 0		257 13 0
385	Betna, pargana Ch Krishnagar		No	S A No 1 5 annas	Nagendranath Ray and others sebayets	681 5 9		232 0 0
399	Ukhra, pargana Ukhra		No	S A No 1 8g 3c 1kr 16til	Gour Gunananda Thakur and others	1,709 14 3		498 15 11
				S A No 9 1a 12g 2kr 19til	Maharani Jyotirmayi Debi mother and guardian	6,197 7 8		1,828 0 0
				S A No 15— 3g 3c 19til	Sarbaranjan Pal Chowdhuri and others	738 4 2		397 7 2
424	Pearpur, pargana Fatehjungpur		No	S A No 2 7as 6g 2kr	Panchu Das Banerjee	790 3 4		110 1 0
425	Ditto		No	S A No 3 1as 3g 3c 8til	Ditto	894 0 6		362 13 11
470	Senpur, pargana Belgaon	1,262 10 4	Whole		Mamata Debi		342 9 11	.
494	Chowgachia, pargana Ch Krishnagar	611 15 5	Do		Maharani Jyotirmayi Debi, mother and guardian		1 0 0	
840	Char Kaipal, pargana Shahanzial	2,010 0 0	Do		Surapatinath Bhowmik and others		485 15 6	..
867	Char Manikdihi, pargana Rajpur	560 0 0	Do		Santosh Kumari Dasi and others		110 0 0	.
870	Char Udaychandrapur, pargana Bagwan	5 963 0 0	Do		Sarojranjan Pal Chowdhuri and others		10,846 4 0	
910	Char Godkhali pargana Ukhra	1,342 0 0	Do		Haripada Mukherjee and another		336 0 0	.
1621	Dasberia, pargana Ukhra	524 10 6	Do		Nandalal Bhattacherjee		173 0 0	..
1786	Degalgram pargana Ukhra	3,024 1 7	Do		Amullya Kumar Ganguli and another		1,008 0 0	..
2414	Hatisala pargana Ch Krishnagar		No	S A No 1— 9as 12g	Annada Prosad Zemindari Co (I la), Ltd, and others	1,283 1 1		512 1 1
2645	Char Naopara pargana Santipur	3 635 0 0	Whole		Satya Kishore Banerjee and others		680 15 1	
3100	Kalibash pargana Bagwan	1 158 12 6	Do		Maharani Jyotirmayi Debi mother and guardian		488 12 6	.
3159	Krishna Chandrapur pargana Ukhra	3 755 12 0	Do		Ditto		1,228 0 0	..
3178	Panchpota pargana Ukhra	3 909 5 4	Do		Ditto		1 358 0 0	..
3226	Pakuria, pargana Taragunia	786 11 5	Do		Nandalal Bhattacherjee		257 5 1	..
3236	Shaigher Madia, pargana Muhammadshahi	711 10 1	Do		Atal Behari Kundu and others		145 9 7	..
3530	Char Brahmanagar, pargana Ukhra	532 0 0	Do		Baidyanath Mukherjee and others		133 0 0	..
3549	Tarini, pargana Ch Krishnagar.		No	S A No 2 9as 3g 1c 2kr 9 til	Debendranath Mukherjee and others	687 0 0	.	191 4 1
3600	Srirampur, pargana Rajpur		No	S A No 2 2as 16g 2c 2kr	Bodh Sing Bothra, Manager	890 15 3		302 15 3
3653	Deara Taluk Roy Budh Singh Dudhuria and others, pargana Goash	944 0 0	Whole		Naba Kumar Singh Dudhuria and others		177 0 0	..
3682	Deara Mahal Char Raninagar, pargana Ukhra	521 0 0	Do .		Ranajit Pal Chowdhuri and others		45 9 1	..
3740	Deara Mahal Char Hatisala, pargana Bagwan	546 0 0	Do		Bibhuti Bhusan Pal Chowdhuri and others		125 6 9	..

All other shares besides that specified in column 5 above will be excluded from sale.

N B.—This notice is issued in respect of instalments of revenue due on or before the 30th of Falgun, 1345 B.S., of which the latest date of payment was the 28th of March 1939.

Krishnagar, the 25th May 1939.

[ILLEGIBLE], *for* Collector.

Notification B (under section 5 of Act XI of 1859) in English.

NOTICE is hereby given under section 5 of Act XI of 1859 that unless the arrears or demands mentioned below are paid on or before the next last date of payment, viz , the 28th June 1939, the undermentioned estates or shares of estates in the district of Dacca will be notified for sale under sections 6 and 13 of the Act —

Tauzi No	Name of mahal and pargana	Sadar jama of the whole estate	Whether the whole estate is to be sold	If only a share is to be sold, specification of such share	Names of proprietors of the property to be sold	If only a share is to be sold, the sadar jama of such share	If the whole estate is to be sold, the arrears due from it	If only a share is to be sold, the arrears due from it.	Remarks.
1	2	3	4	5	6	7	8	9	10
		Rs a p				Rs a p	Rs a p	Rs a p	
241	Zamindari Munshi Imamuddin Chaudhury pargana Rasulpur	4,497 3 3	No	Residue share consisting of 16 annas share of Barisal land in Part I 16 annas share of Farid pur and Tippera land in Part II 16 annas share of Dacca land except 8 annas share of mauzas Maha kali Bara Kewar, Ramsingha Netrabati, Aparkati Nairpukur par, Dhamaran Shil mandi Nahapara Bajrajogini Atpara, Sukhabashpur, Kazi Kashba Jorar deul, Surma Autshahi, Darabati Balai Das atter Dhipur Bain-khara Maldha, Nayana, Nay Sankar, Dhankara Paysagaon, Kamarkhara, Bhat para and Purna in Part III 16 annas share of Mymensingh land in Part IV All other shares besides that specified above will be excluded from sale viz S A Nos 1 and 2 consisting of 8 annas share of mauzas Mahakali, Bara Kewar, Ram Singha Netra bati, Aparkati Nair pukurpar Dhamaran Shilmandi Nahapara, Bajrajogini Atpara, Sukhabashpur Kazi Kashba Jorardeul Surma Autshahi, Darabati Balai Dasattar Dhipur Bainkhara Maldha Navana Naysankar Dhankara Paysagaon Kamarkhara, Bhat para, Purna of Dacca land in Part III	Giasuddin Ahamed Chaudhury Mutwali to the Estate of Sherajud din Ahamed Chaudhury and others	4 110 3 4		7,395 0 1	Accruing from before the year 1937-38

This notice is issued in respect of instalments of revenue which were due on or before the 32nd Jaistha 1346 B.S., of which the latest date of payment is the 28th June 1939

M H ALI, Addl Collector.

Dacca, the 25th May 1939

Notification A.

NOTICE is hereby given under sections 6 and 13, Act XI of 1859, that the undermentioned estates and shares of estates in the district of Faridpur will be put up for sale at the office of the Collector of that district on [illegible] June 1939 at 12 noon for arrears of revenue (and other demands which by law are realisable as arrears of land revenue).

When in columns 5, 7 and 9 of the following statement it is stated that only a share is to be sold, it is to be understood that a separate account is kept for that share :—

Tauzi No.	Name of mahal and pargana.	Sadar jama of whole estate.	Whether the whole estate is to be sold.	If only a share is to be sold, specification of such share or shares.	Names of proprietors of property to be sold.	If only a share is to be sold, the sadar jama of such share.	If the whole estate is to be sold, the arrears due from it.	If only a share is to be sold, the arrears due from it.
1	2	3	4	5	6	7	8	9
		Rs. a. p.				Rs. a. p.	Rs. a. p.	Rs. a. p.
250	Panchash Hazari Char, pargana Kasimnagar.	4,289 0 0	Whole	..	Sarojendra Nath Saha Choudhury and others.	..	4 15 0	..
1141	Narayanpur Kismat, pargana Telihati Amirabad.	2,659 6 11	No ..	Residuary consisting of 12 annas share.	Anilendra Nath Das and others.	1,994 8 11	..	454 4 0
				S. A. No. 1 consisting of 4 annas share.	Atindra Nath Das	664 14 0	..	151 7 0
				All other shares besides that specified will be excluded from the sale.				
2844	Gangapath Pargana, pargana Gangapath.	2,176 11 0	No ..	Residuary consisting of 9 as. 2 ks. 2 kt. share.	Anadi Charan Roy and others.	1,228 15 0	..	296 14 0
				All other shares besides that specified will be excluded from the sale.				
2486	Braja Nath Pal Choudhury, pargana Satair.	42,277 12 0	No ..	Residuary consisting of 5 annas share.	Sitala Bala Debi, wife of Sarat Chandra Goswami.	13,206 13 9	..	12,156 10 4
				S.A. No. 1 consisting of 6 annas share.	Bahadur Singha Singhi.	15,873 9 1	..	4,018 4 0
				S.A. No. 5 consisting of 2 annas share.	Ditto ..	5,291 15 9	..	1,339 10 4
				S.A. No. 6 consisting of 1 anna share.	Ditto ..	2,620 10 8	..	663 15 6
				All other shares besides that specified will be excluded from the sale.				
4009	Nanda Dulal, pargana Kasimnagar.	1,093 15 7	No ..	Residuary consisting of 8 annas share.	Kumar Abhay Sanker Roy Choudhury and others.	546 15 9	..	10 14 1
				All other shares besides that specified will be excluded from the sale.				
6445	Dearah Taluk Golam Ahmed Choudhury, pargana Jalalpur.	1,514 0 0	No ..	Residuary consisting of 10 annas share.	Khabiruddin Haoladar and others.	946 4 0	..	142 3 9
				All other shares besides that specified will be excluded from the sale.				
6467	Alexander Thomas Saheb, pargana Baikunthapur.	1,263 0 0	Whole	..	Rash Mohan Saha	..	64 2 11	..
6504	Dearah Taluk Golam Ahmed Choudhury, pargana Jalalpur.	2,662 0 0	Do ..	..	Gobindalal Mukherjee.	..	662 0 0	..
6518	Dearah Taluk Ram Shanker Sen, pargana Nasil.	1,455 0 0	Do. ..	..	Dinesh Chandra Chatterjee.	..	363 0 0	..
6777	Choudhurani Jinnatannessa Khatun, pargana Kasimpur Shehalapatty.	664 13 1	No ..	Residuary consisting of 12 as. 16 gds. share.	Girindra Nath Roy and others.	531 14 1	..	380 1 5
				All other shares besides that specified will be excluded from the sale.				

This notice is issued in respect of instalments of revenue due on or before the 30th Phalgoon, 1345 B.S., of which the latest date of payment was 28th March 1939 A.D.

[ILLEGIBLE], *for* Collector.

Faridpur, the 26th May 1939.

Notification A.

NOTICE is hereby given, under sections 6 and 13, Act XI of 1859, that the undermentioned estates and shares of estates in the district of Tippera will be put up for sale at the office of the Collector of that district on the 26th June 1939, at 12 noon, for arrears of revenue (and other demands which by law are realisable as arrears of land revenue).

When in columns 5, 7 and 9 of the following statement it is stated that only a share is to be sold, it is to be understood that a separate account is kept for that share :—

Tauzi No.	Name of estate and pargana.	Sadar jama of whole estate.	Whether the whole estate is to be sold.	If only a share is to be sold, specification of such share or shares	Names of proprietors of property to be sold	If only a share is to be sold, the sadar jama of such estates.	If the whole estate is to be sold, the arrears due from it.	If only a share is to be sold, the arrears due from it.
1	2	3	4	5	6	7	8	9
		Rs. a. p.				Rs. a. p.	Rs. a. p.	Rs. a. p.
22	Bardakhat pargana, 5gd. 2cr. 1kt. 2dt. kismat, pargana Bardakhat.	2,806 9 1	..	22/9, hisya 2as. 19gds. 3cr. 1kt. $^{6}/_{7}$ dt. All other shares than that specified will be excluded from the sale.	Gour Chandra Roy and others	526 4 8	..	84 14 9
23	Bardakhat pargana, 12gds. 2cr. kismat, pargana Bardakhat.	6,246 1 0	..	23/3, hisya 5as. 6gds. 2cr. 2kt. All other shares than that specified will be excluded from the sale.	Sarada Charan Roy Choudhury	1,301 5 1	..	534 7 3
				23/4, hisya 2 annas. .. All other shares than that specified will be excluded from the sale	Radhika Mohan Roy Choudhury.	780 11 4	..	195 3 0
31	Bhuishwar kismat, etc., taluk Krishna Gopal Misir, pargana Sarail.	3,137 1 6	.	31/17, hisya 2kt All other shares than that specified will be excluded from the sale.	Sm Jobeda Khatun	1 10 4	..	1 10 4
				31/18, hisya 1cr. 14 til All other shares than that specified will be excluded from the sale.	Sm. Jamila Khatun and others	3 0 3	..	3 0 3
				31/44, hisya 3cr. 1kt 12 til. All other shares than that specified will be excluded from the sale.	The Comilla Banking Corporation, Limited, Comilla.	8 11 10	..	7 7 6
				31/51, hisya 12gds. 1cr. 2 kt. All other shares than that specified will be excluded from the sale.	Sm. Jobeda Khatun and others.	121 13 3	..	39 8 0
49	Tape Durgapur, pargana Durgapur.	2,485 7 11	..	49/R., hisya 2 as. 5 gds. 2 cr. $2^{4}/_{7}$ kt. All other shares than that specified will be excluded from the sale.	Abdul Matin Choudhury.	355 1 1	..	[illegible] 13 4
				49/2, hisya 14 gds. 2 cr. 3 dt. $2^{9}/_{30}$ dhul. All other shares than that specified will be excluded from the sale.	Sm. Artannessa ..	112 15 0		39 15 0
				49/4, hisya 1 anna 10 gds. 1 cr. $2^{5}/_{7}$ kt. All other shares than that specified will be excluded from the sale.	Abdul Matin Choudhury.	236 11 5	..	56 9 6
				49/5, hisya 1 anna 10 gds. 1 cr. $2^{5}/_{7}$ kt. All other shares than that specified will be excluded from the sale.	Sm. Hafeza Khatun Choudhurani	236 11 5	..	56 9 6
				49/6, hisya 1 anna 18 gds. 3 cr. 2 dt. $4^{11}/_{30}$ dhul. All other shares than that specified will be excluded from the sale.	Jahirul Haq Mazumdar and others	801 5 0	..	72 1 [illegible]

Tauzi No.	Name of estate and pargana	Sadar jama of whole estate	Whether the whole estate is to be sold.	If only a share is to be sold, specification of such share or shares	Names of proprietors of property to be sold.	If only a share is to be sold, the sadar jama of such estate.	If the whole estate is to be sold, the arrears due from it.	If only a share is to be sold, the arrears due from it.
1	2	3	4	5	6	7	8	9
		Rs a p				Rs a. p.	Rs a. p.	Rs. a. p.
51	Durgaram Mazumdar taluq, pargana Mahabbatpur	1,991 7 6		51/R., hisya 2 annas All other shares than that specified will be excluded from the sale.	Behari Lal Saha and others	248 14 11	..	13 12 10
				51/5, hisya 6 annas All other shares than that specified will be excluded from the sale	Kshetra Mohan Mukherjee	746 12 10	..	302 11 0
94	Bepin Behari Roy Choudhury, pargana Homnabad	678 2 1	Whole		Bepin Behari Roy Choudhury		169 2 1	..
97	Homnabad Pargana, 1 anna kismat, pargana Homnabad	6,813 0 8		97/R., hisya 4 as 13 gds 1 cr 1 kt All other shares than that specified will be excluded from the sale	Ananda Priya Baishnabi	1,987 2 2		344 6 10
117	India Narayan Bose taluk, pargana Mahal Charpata	735 3 8	Whole		Syed Abdul Adud *alias* Nowab Mia and others		128 15 5	..
166	Hisya 1a 8gds 2cr kismat, pargana Mahichall	581 11 3		166/R. hisya 13as 3 gds 1cr. 2dt 3 dhul All other shares than that specified will be excluded from the sale	Gadadhar Roy and others	478 9 8	..	106 2 7
188	Taluk Nanda Krishna Ram Krishna Dalal pargana Tora	520 7 1		188-R., hisya 7 annas All other shares than that specified will be excluded from the sale	Ferazaddin Ahmed Choudhury and others	227 11 1	..	97 12 4
190	Nowra Mahal, pargana Shyampur	806 11 9	Whole		Sm Subarna Bala Debi and others		297 15 8	..
197	Narayanpur, hisya 2as. 7gds 1kt kismat, pargana Narayanpur.	532 15 4		197/2, hisya 2as 18gds 1cr 1kt. All other shares than that specified will be excluded from the sale.	Golam Rezzak Choudhury and others	97 8 5	..	16 15 2
				197/3, hisya 2as 18gds 1½ kt All other shares than that specified will be excluded from the sale	Nityananda Roy, shebait on behalf of God Radha Madhab Raj Rajeswar	96 12 11	..	16 13 9
				197/4, hisya 3as 10gds. 1cr 2kt All other shares than that specified will be excluded from the sale	Abdul Gafur .	117 4 6	..	20 5 3
200	Narattan Mazumdar taluk, pargana Mahabbatpur	546 2 2		200/R., hisya 3as 12gds 1cr 1½ dt All other shares than that specified will be excluded from the sale.	Surendra Lal Roy Choudhury	123 5 4	..	20 12 9
204	Ulfatennessa taluk, pargana Purchandi, hisya 5as. by partition, hisya 12as	614 3 0	Whole	....	Kali Mohan Mazumdar and others		158 13 4	..
211	Forkabad Tapa, hisya 3as. 5gds. kismat, pargana Farkabad Tape.	2,347 11 9	Do. ..	....	Sm. Hafeza Khatun Choudhurani	..	911 13 6	..
212	Jagneswar Bose, pargana Farkabad Tape.	768 5 6	Do. .	...	Ratneswar Bose, Common Manager, on behalf of Jagneswar Bose and others.	..	192 5 6	..
243	Ram Mohan Mazumdar taluk, pargana Mahabbatpur.	2,654 4 0	..	243/7, hisya 3as. 7gds. 3cr. 2kt. 1 3/27 job. All other shares than that specified will be excluded from the sale.	Jatindra Chandra Chakraborty.	563 7 0	..	95 11 2

Tauzi No.	Name of estate and pargana.	Sadar jama of whole estate.	Whether the whole estate is to be sold.	If only a share is to be sold, specification of such share or shares.	Names of proprietors of property to be sold.	If only a share is to be sold, the sadar jama of such estate.	If the whole estate is to be sold, the arrears due from it.	If only a share is to be sold, the arrears due from it.
1	2	3	4	5	6	7	8	9
		Rs. a. p.				Rs. a. p.	Rs. a. p.	Rs. a. p.
268	Shib Paran Rup taluk, kismat 3as. 15gds, pargana Mahabbatpur.	515 0 0	..	268/1, hisya 11as. 12gds. 2cr. 1kt. 5/6 dt. All other shares than that specified will be excluded from the sale.	Sm. Jibannessa and others.	374 6 0	..	92 3 0
277	Singhergaon pargana, 10gds. 3cr kismat, mudafat 2as. 8gds. 1cr. 1½kt., pargana Singhergaon.	563 10 0	Whole	....	Ratneswar Bose, Common Manager, on behalf of Jagneswar Bose and others.	..	96 6 1	..
280	Singhergaon pargana, hisya 1 anna 12gds 2kt. kismat, pargana Singhergaon.	1,096 8 6		280/R., hisya 6 as .. All other shares than that specified will be excluded from the sale.	Sm Sudharani Debi	411 3 6	.	263 8 2
281	Jagneswar Bose, pargana Singhergaon	1,155 11 4	Whole	....	Ratneswar Bose, Common Manager, on behalf of Nakuleswar Bose and others		288 15 10	..
294	Shyampur Mahal, pargana Shyampur	3,626 8 8		294/2, hisya 2as 1gd 1 129/272 kt All other shares than that specified will be excluded from the sale.	Hari Ananda Saha Poddar and others	165 13 2		29 7 7
300	Tora pargana, 14gds 4dt 3½ dhul kismat, pargana Tora.	910 10 1		300/2, hisya 2 as .. All other shares than that specified will be excluded from the sale	Peari Krishna Roy Choudhury	113 13 3	..	20 1 6
				300/6, hisya 1as 12gds. 2cr All other shares than that specified will be excluded from the sale	Sm Padmabati Mazumdar and others.	263 3 8	.	10 13 9
379	Alirchar mauza, pargana Bardakhat	556 15 0	..	379/R, hisya 2 as 13 gds 1 cr 1 kt All other shares than that specified will be excluded from the sale	Hira Lal Chakraborty for the estate of late Madhusudan Chakraborty	92 13 5	.	28 11 6
				379/3, hisya 1 anna All other shares than that specified will be excluded from the sale.	Aswini Kumar Bhowmik and others.	34 13 0	.	3 0 7
				379/5, hisya 2 as. 13 gds 1 cr. 1 kt All other shares than that specified will be excluded from the sale	Hira Lal Chakraborty.	92 13 0	.	28 11 0
403	Nilakhirchar, alluvial accretion to Char No. 25 of Bishnurampur, decree under Act II of 1819, pargana Bardakhat	537 5 0		403/R, hisya 8 annas All other shares than that specified will be excluded from the sale.	Sm. Annada Sundari Sen Gupta, guardian for Dinesh Chandra Sen and others	268 10 6	..	62 5 6
				403/1, hisya 4 as All other shares than that specified will be excluded from the sale.	Nityananda Saha and others	134 5 3	..	20 6 8
411	Chapanagar Joar, pargana Bardakhat.	725 5 0	..	411/R., hisya 14 as All other shares than that specified will be excluded from the sale.	Satish Chandra Saha and others.	634 10 5		196 5 3
415	Chayanirchar No. 31, Decree under Act II of 1819, toppe Borikandi.	571 0 0	Whole	....	Gour Chandra Saha and others	..	58 10 10	..
435	Gunjar mauza, by partition hisya 8 as., pargana Bardakhat.	842 15 0	..	435/R., hisya 5as. 6 gds 2 cr. 2kt. All other shares than that specified will be excluded from sale.	Banka Behari Chowdhury and others.	280 15 6	..	86 14 5

Tauzi No.	Name of estate and pargana.	Sadar jama of whole estate.	Whether the whole estate is to be sold.	If only a share is to be sold, specification of such share or shares.	Names of proprietors of property to be sold.	If only a share is to be sold, the sadar jama of such estate.	If the whole estate is to be sold, the arrears due from it.	If only a share is to be sold, the arrears due from it.
1	2	3	4	5	6	7	8	9
		Rs. a. p.				Rs. a. p.	Rs. a. p.	Rs. a. p.
465	Lajoir Joar, pargana Bardakhat.	770 12 0	..	465-1, hisya 12 as. .. All other shares than that specified will be excluded from the sale.	Akhil Chandra Das, shebait on behalf of diety Radha Gobinda Jew.	578 1 0	..	178 13 3
475	Majitpur Joar including Char Nos. 206 and 208 near Lalpur and Lalpur Bazar, pargana Bardakhat.	3,370 11 6	..	475/1, hisya 4 annas All other shares than that specified will be excluded from the sale.	Sm. Brindarani Dasi	842 10 10	..	547 8 5
1902	Manduk kismat, etc., dehi No. 6, pargana Mehar.	573 15 6	..	1902/R, hisya 8 annas All other shares than that specified will be excluded from the sale.	Sm. Rakimonnessa Bibi.	286 15 9	..	89 11 0
				1902-2, hisya 8 annas All other shares than that specified will be excluded from the sale.	Abdul Gani ..	286 15 9	..	89 11 0
1910	Punshai kismat, dehi No. 7, by partition hisya 9 annas, pargana Mehar.	671 14 5	Whole	....	Salamatulla Mia ..	..	209 15 6	..
1916	Ulkina kismat, dehi No. 2, pargana Mehar.	762 0 10	..	1916/3, hisya 8 annas All other shares than that specified will be excluded from the sale.	Sm. Swarnamoyee Debi and others.	381 0 0	..	106 15 1
2026	Char Krishnapur No. 112, pargana Mahabbatpur.	1,401 0 0	Whole	....	Syed Abdul Malek Motwalli and others.	..	536 0 3	..
2296	Shonapur and Tajpur Char, pargana Jazira.	870 10 0	Do. ..	....	Mr. Ahmed Mahmed Lockhat.	..	170 10 0	..
2516	Kalikaprasad Mazumdar taluk by partition hisya 2as. 19gds. 2⅓kt., pargana Mahabbatpur.	559 2 0	..	2516/R, hisya 11as. 8gds. 2cr. 6/7kt. All other shares than that specified will be excluded from the sale.	Sm. Hafeza Khatun Chaudhurani.	399 6 0	..	68 1 2
				2516/1, hisya 4as. 11gds. 1cr. 2 1/7kt. All other shares than that specified will be excluded from the sale.	Abdul Matin Choudhury.	159 12 0	..	26 3 9
2665	Bishara Joar, hisya 5as. 6gds. 2cr. 2kt. by partition, pargana Bardakhat.	1,047 1 0	Whole	....	Prafulla Kumar Roy Choudhury.	..	323 15 4	..
3056	Trailakhyanath Roy Choudhury, pargana Bardakhat.	744 14 0	Do. ..	....	Trailakhyanath Roy Choudhury.	..	186 14 0	..
3057	Hemnalini Choudhurani, pargana Bardakhat.	744 14 0	Do. ..	....	Sm. Hemnalini Choudhurani.	..	186 14 0	..
3664	Fatema Begum, pargana Bardakhat.	1,031 13 0	Do. ..	....	Fatema Begum ..	..	157 10 0	..
3823	Asraf Raja Choudhury, Farkabad tappa.	768 5 0	Do. ..	....	Kshetra Mohan Mukherjee.	..	192 5 0	..
3853	Girish Chandra Roy Choudhury, pargana Homnabad.	678 2 0	Do. ..	....	Lalita Sundari Roy Choudhurani.	..	338 2 0	..
3854	Jogendra Chandra Roy Choudhury, pargana Homnabad.	678 3 0	Do. ..	....	Jogendra Chandra Roy Choudhury.	..	169 3 0	..
3998	Diara Mahal Tajpur Shonapur, J. L. No. 370, pargana Zazira.	1,283 6 0	Do. ..	....	Mr. Ahmed Mahamed Lockhat.	..	300 0 0	..
4037	Durga Charan Poddar, pargana Bardakhat.	509 0 0	Do. ..	....	Aswini Kumar Poddar and others.	..	156 8 0	..

This notice is issued in respect of instalments of revenue due on or before the 30th Phalgun 1345 B.S., of which the latest date of payment was 28th March 1939 A.D.

V. N. RAJAN, Addl. Collector.

Comilla, the 25th May 1939.

Notification A.

NOTICE is hereby given under sections 6 and 13, Act XI of 1859, and section 11, Act VII of 1868, that the undermentioned tenures and shares of tenures in the district of Tippera will be put up for sale at the office of the Collector of that district on the 26th June 1939, at 12 noon, for arrears of revenue and other demands which by law are realizable as arrears of land revenue :—

Tauzi No.	Name of tenure and pargana.	Sadar jama of whole tenure.	Whether the whole tenure is to be sold.	If only a share is to be sold, specification of such share or shares.	Names of proprietors of property to be sold.	If only a share is to be sold, the sadar jama of such share.	If the whole tenure is to be sold, the arrears due from it.	If only a share is to be sold, the arrears due from it.
1	2	3	4	5	6	7	8	9
		Rs. a. p.				Rs. a. p.	Rs. a. p.	Rs. a. p.
1933	Joar Krishnanagar, village Gournagar, police-station Nabinagar, hisya 5 as. 6 gds. 2 cr. 2 kt. jote No. 1, khatian No. 2 of Gournagar, pargana Bardakhat.	3,164 12 0	Whole	....	Jyotirmoyee Roy Choudhurani and others.	..	1,028 11 9 Cess— 43 8 3 1,072 4 0	..
2686	Myadi Patni taluk Mir Ramjan Ali, village Audikote, police-station Muradnagar, pargana Bardakhat.	1,991 13 0	Do. ..	....	M. Safiquer Rahaman and others.	..	663 15 0 Cess— 34 9 4 698 8 4	..
2687	Myadi Patni taluk Durlabh Ram Deb, village Dakshin Bangora, police-station Muradnagar, pargana Bardakhat.	1,445 3 0	Do. ..	....	Dhirendra Lochan Mazumdar and others.	..	160 9 2 Cess— 9 12 1 170 5 3	..
2691	Myadi Patni taluk Hridoy Ram Das Gupta, joar Darora, police-station Muradnagar, jote No. 47, khatian No. 354, pargana Bardakhat.	855 4 0	Do. ..	....	Amrita Shekhar Das Gupta and others.	..	213 13 0 Cess— 12 6 6 226 3 6	..
2704	Joar Dhanapatikhola, police-station Muradnagar, hisya 2 as. 17 gds .3 cr. 2 kt., Jote No. 2, khatian No. 7, pargana Bardakhat.	644 15 0	Do. ..	....	Radha Charan Nath Bhowmik and others.	..	161 3 0 Cess— 14 7 3 175 10 3	..
2706	Mauza Gangerkote, police-station Muradnagar, jote No. 1, khatian No. 2, pargana Bardakhat.	1,355 12 0	Do. ..	....	Raj Kumar Roy Choudhury, Common Manager, on behalf of Trailakhya Nath Roy Choudhury and others.	..	94 11 11 Cess— 32 15 7 127 1 6	..
2730	Mauza Sahapur Dighirpar, village Sahapur, police-station Nabinagar, pargana Bardakhat.	6,608 13 0	Do. ..	....	Raj Kumar Roy Choudhury, Common manager, on behalf of Sarada Sundari Choudhurani and others.	..	3,106 5 3 Cess— 106 10 8 3,212 15 11	..

(1) Instalments of revenue due on or before the 30th Phalgun 1345 B.S., of which the latest date of payment was 28th March 1939, except tauzi No. 2686.

(2) Instalments of revenue of tauzi No. 2686 due on or before the 30th Agrahayan 1345 B.S., of which the latest date of payment was 12th January 1939 A.D.

V. N. RAJAN, Addl. Collector.

Comilla, the 25th May 1939.

Notification A.

NOTICE is hereby given under sections 6 and 13, Act XI of 1859, that the undermentioned estates and shares of estates in the district of Burdwan will be put up for sale at the office of the Collector of that district on the 26th June 1939 at 7 a.m. for arrears of revenue and other demands, which by law are realizable as arrears of land revenue:

When in columns 5, 7 and 9 of the following statement it is stated that only a share is to be sold, it is to be understood that a separate account is kept for that share :—

Tauzi No.	Name of mahal and pargana.	Sadar jama of whole estate.	Whether the whole estate is to be sold.	If only a share is to be sold, specification of such share or shares.	Names of proprietors of property to be sold.	If only a share is to be sold, the sadar jama of such share.	If the whole estate is to be sold, the arrears due from it.	If only a share is to be sold, the arrears due from it.
1	2	3	4	5	6	7	8	9
		Rs. a. p.				Rs. a. p.	Rs. a. p.	Rs. a. p.
179	Musthal, pargana Aurangabad.	2,461 13 11	..	Residuary—4 annas share.	Renupada Saha as common manager to the estate of Raja Bala Dassi and others.	615 7 5	..	195 5 5
				S. A. No. 1—12 annas share.	Jahar Lal Mukherjee.	1,846 6 6	..	586 0 0
19	Gidhgram, pargana Arsha.	7,308 7 0	..	S. A. No. 12–1a. 6g. 2c. 2kr.	Sidheswar Banerjee and another as sebayets of Annapurna Thakurani.	609 3 0	..	105 8 6
20	Bishnupur, pargana Bagha.	62,970 4 0	..	S. A. No. 3—13g. 2c. 2kr.	Dharma Das Tewari and another as sebayets of Sreedhar Jeu, Gobinda Jew and Radhamadhab Jeu.	2,694 12 0	..	929 12 0
21	Mahata, etc., pargana Bagha.	11,669 3 0	..	Residuary—5g. 3c. 1kr. 7til. and 13as. 16g. 1c. 15 til share of all the mauzas except Samaspur and 16 annas share of mauza Samashpur.	Brojendra Lal Dass and others.	10,288 1 3	..	3,469 12 3
				S. A. No. 2.—1a. 5g. 3c. 2kr. 10til	Bhairab Ch. Panja and others.	947 11 9	..	108 7 1
24	Kashinathpur, etc., pargana Dhenya.	3,192 15 0	..	S. A. No. 3—3as. 6g. 2c. 2kr.	Sailendra Kumar Roy and others.	665 3 2	..	230 14 1
49	Sreekhanda, pargana Dhenya.	6,202 9 7	Whole	....	Bibhuti Chand Kapur.	..	2,137 15 3	..
62	Polsona, pargana Dhenya.	7,400 11 11	..	Residuary 8as. 6g. 2kr. 2til.	Paramananda Chandra and others.	3,843 5 11	..	1,017 4 2 P. Rev.—6 10 2
				S. A. No. 7—1a. 2g. 1c. 2kr. 3tils.	Monorama Dassi	518 12 0	..	178 14 0
				S. A. No. 8—1a. 2g. 1c. 2kr. 3tils.	Kali Krishna Chandra, auction-purchaser, Hara-Kumar Chatterjee.	518 12 0	..	178 14 0 P. Rev.—1 9 0
64	Jagaswardihi, pargana Dhenya.	3,953 6 0	..	Residuary 8 annas share.	Nrisingha Ch. Pal Choudhury and others.	1,976 11 0	..	681 1 7
				S. A. No. 1—8 annas share.	Bibhuti Bhusan Pal Choudhury and others.	1,976 11 0	..	680 1 6
5171	Haldi, etc., pargana Burdwan.	1,558 8 0	..	Residuary 10as. 13g. 1c. 1kr. share.	Panchu Gopal Mukherjee.	1,038 13 0	..	357 1 3
5174	Salkuni, pargana Burdwan.	1,687 4 0	..	Residuary 8 annas share of mauzas Dhandalsha, Kumrun, Mandorbati and Salkuni.	Kazi Mohammad and others.	839 5 0	..	355 12 10
5248	Deypara, pargana Burdwan.	787 7 0	..	Residuary 10as. 13g. 1c. 1kr.	Panchu Gopal Mukherjee and another.	524 15 0	..	180 9 11
5537	Bahadurpur, pargana Choumuha.	513 2 0	Whole	....	Shiba Nath Banerjee as trustee to Abhoy Charan Sampad established by Indra Nath Banerjee.	..	140 1 2	..
77	Mirzapur, pargana Habily.	1,807 6 0	Do. ..	....	Jitendra Nath Samanta and others.	..	451 8 0 P. Rev.—36 0 0	..
75	Nimdaha, etc. pargana Jahangirabad.	8,789 0 7	..	Residuary 15as. 3g. 2c. 1kr. 10til.	Charu Chandra Saha.	8,338 5 7	..	2,866 0 7
114	Deboora alias Kist Chutipur, pargana Chutipur.	990 6 5	Whole	....	Durgesh Nandini Debi as sebayet of Ramsita Jeu, Sreedhar Jew and Shib Thakur.	..	245 13 10	..

Tauzi No.	Name of mahal and pargana.	Sadar jama of whole estate.	Whether the whole estate is to be sold.	If only a share is to be sold, specification of such share or shares.	Names of proprietors of property to be sold.	If only a share is to be sold, the sadar jama of such share.	If the whole estate is to be sold, the arrears due from it.	If only a share is to be sold, the arrears due from it.
1	2	3	4	5	6	7	8	9
		Rs. a. p.				Rs. a. p.	Rs. a. p.	Rs. a. p.
119	Kist Chutipur, pargana Chutipur.	553 8 8	Whole ..	....	Golam Nabi Sarkar as Motwalli and another.	..	152 8 7	..
124	Chandipur, pargana Chutipur.	820 4 2	Do. ..	....	Durgesh Nandini Debi and another.	..	217 9 7	..
33	Bhaturia, pargana Khanpur.	1,754 5 3	..	Residuary 10as. 13g. 1c. 1kr.	Debendra Ch. Mallik and another.	1,169 9 5	..	846 1 6
32	Badshaha *alias* Kist Badsha, pargana Kubajpur.	505 5 10	Whole ..	....	Dharma Das Bhattacharjee.	..	186 7 1	..
65	Majidaha, pargana Patuli.	9,381 6 9	..	S. A. No. 2—2as. 13g. 1c. 1kr. 2til.	Shibaram Chakraverty.	1,566 9 6	..	539 15 6
				S. A. No. 5.—2as. 13g. 1c. 1kr.	Sushil Kumar Chakraverty.	1,566 9 6	..	724 11 6
				S. A. No. 6—1a. 15g. 2c. 13til.	Sindhubala Debi	1,044 6 6	..	749 13 3
72	Patuli, pargana Patuli.	5,786 12 3	..	S. A. No. 3.—2as. 13g. 1c. 1kr.	Gorachand Chaudhury.	964 7 5	..	332 7 2
107	Islampur, etc., pargana Mamdanipur.	3,957 12 9	..	S. A. No. 3.—4as. 18g. 1c. 1kr. 10til.	Ashutosh Ch. Mitra and others as sebayets of Lakhminarayan, Radharaman and Radhika Jeu.	1,154 14 0	..	316 1 1
				S. A. No. 4.—3as. 3g. 2c. 1kr. 2til.	Ashutosh Ch. Mitra and others.	786 8 0	..	215 8 5
170	Santoshpur, pargana Raipur.	638 6 6	Whole	....	Jogendra Nandan Goswami and others.	..	160 9 7	..
36	Kachimpur, pargana Ranihati.	669 14 9	Do. ..	....	Priyambada Debi	..	226 14 3	..
158	Samudragarh, pargana Satsaika.	2,709 12 0	Do. ..	....	Kumar Krishna Nandy Choudhury and others.	..	797 7 9	..
160	Belgachia, pargana Satsaika.	641 15 5	..	Residuary 14 annas share.	Tara Das Muhuri and others.	561 11 5	..	158 7 9
5297	Rautgram, pargana Satsaika.	2,121 15 8	Whole	....	Kazi Md. Ojhi as Matwalli to the Wakf Estate of Munshi Md. Muzaffar.	..	622 11 2	..
5298	Gopalpur, pargana Satsaika.	677 9 7	Do. ..	....	Rajendra Ch. Mitra and others as sebayets of Durgamata Thakurani.	..	198 12 1	..
84	Beluni, pargana Sahabad.	5,413 14 0	..	S. A. No. 1—8 annas share.	Priyambada Debi as executrix to the estate of late Rai Lalit Mohan Singha Rai Bahadur.	2,702 3 6	..	930 14 3

(1) All other shares than that specified in column 5 will be excluded from sale.

(2) Instalments of revenue due on or before the 30th Phalgoon, 1345 B.S., of which the latest date of payment is 28th March 1939 except Tauzi Nos. 5174R., 65/5, 65/6 and 158.

(3) Instalments of revenue of Tauzi Nos. 5174R., 65/5, 65/6 and 158 due on or before the 30th Argahayan and 30th Phalgoon 1345 B.S., of which the latest dates of payment are 12th January and 28th March 1939.

[ILLEGIBLE], *for* Collector.

Burdwan, the 26th May 1939.

Notification A.

NOTICE is hereby given under sections 6 and 13, Act XI of 1859, that the undermentioned estates and shares of estates in the district of Dinajpur will be put up for sale at the office of the Collector of that district on the 26th June 1939 at 12 noon for arrears of revenue (and other demands which by law are realisable as arrears of land revenue).

When in columns 5, 7 and 9 of the following statement it is stated that only a share is to be sold, it is to be understood that a separate account is kept for that share :—

Tauzi No.	Name of mahal and pargana.	Sadar jama of whole estate.	Whether the whole estate is to be sold.	If only a share is to be sold, specification of such share or shares.	Names of proprietors of property to be sold.	If only a share is to be sold, the sadar jama of such share.	If the whole estate is to be sold, the arrears due from it.	If only a share is to be sold, the arrears due from it.
1	2	3	4	5	6	7	8	9
		Rs. a. p.				Rs. a. p.	Rs. a. p.	Rs. a. p.
47	Loka, pargana Khalshi.	4,406 3 0	No ..	1a. 15g. 1c. 2kr. 1dt. residuary share.	Raj Kumari Tripureswari and another.	488 0 3	..	208 10 11
				1a. 9g. 2c. 1kr. 1dt. 2job. S. A. No. 6.	Manik Chand Bermecha and others.	407 15 9	..	144 14 5
				1a. 9g. 2c. 1kr. 1dt. 2job. S. A. No. 12.	Indu Mati Debi and others.	407 15 8	..	217 0 0
				4as. 14g. 2c. 2kr. 1dt. 1job.				
				All other shares—11as. 5g. 1c. 1dt. 2job—will be excluded from the sale.				
49	Saidpur, pargana Gilahbari.	2,176 10 1	Yes ..	....	Bibi Isamon Nessa Choudhurani.	..	1,043 15 1	..
51	Bishnupur, pargana Gilahbari.	2,159 7 9	No ..	2as. 13g. 1c. 1kr. residuary share.	Manik Chand Barmecha and others.	359 14 7	..	114 5 0
				2as. 13g. 1c. 1kr. S. A. No. 4.	Indumati Debi and others.	359 14 7	..	173 0 0
				5as. 6g. 2c. 2kr.				
				All other shares—10as. 13g. 1c. 1kr.—will be excluded from the sale.				
52	Durgapur, pargana Kardaha.	6,472 5 7	No ..	2as. 13g. 1c. 1kr. residuary share.	Manik Chand Bermecha and others.	1,078 11 8	..	(a)201 15 11 January 1939—622 0 0
				All other shares—13as. 6g. 2c. 2kr.—will be excluded from the sale.				
66	Hekendari, pargana Saahbir.	7,543 1 4	No .	8 annas residuary share.	Maharaj Bahadur Sing.	3,771 8 8	..	1,425 15 11
				All other share—8 annas—will be excluded from the sale.				
82	Madhupur, pargana Mahasa.	1,131 9 9	Yes ..	....	Satyendra Nath Majumder and others.	..	542 0 0	..
120	Kochua, pargana Batasan.	778 1 4	Yes ..	....	Mahanta Srimat Banwari, Mukunda Das Nandi Dalal, shebait of Keshori Banowari Deb Thakur.	..	303 15 10	..
133	Palashi, pargana Gilahbari.	1,696 12 7	No ..	6 annas. S. A. No. 1 ..	Mafijuddin Choudhury.	686 4 9	..	374 15 6
				2 annas. S. A. No. 2.	Amir Hossain Talukdar and others.	212 1 7	..	125 0 0
				8 annas.				
				All other shares—8 annas—will be excluded from the sale.				
137	Bahala, pargana Bijanagar.	4,832 0	No ..	2as. 13g. 1c. 1kr. residuary share.	Manik Chand Barmecha and others.	804 15 5	..	(a)107 15 9 January 1939—256 12 0
				All other shares—13as. 6g. 2c. 2kr.—will be excluded from the sale.				
148	Panchanan, pargana Debikote.	1,947 10 0	Yes ..	....	Ram Kali Nandi Choudhury and another.	..	934 0 0	..
157	Daulatpur, pargana Madhnabati.	2,538 0 10	Yes ..	....	Fatema Khatoon, Matwalli and others, represented by common manager Maulvi Mohammad Yasin and Syed Badrud-Doza, proprietors and others.	..	852 0 0	..

Tauzi No.	Name of mahal and pargana.	Sadar jama of whole estate.	Whether the whole estate is to be sold.	If only a share is to be sold, specification of such share or shares.	Names of proprietors of property to be sold.	If only a share is to be sold, the sadar jama of such share.	If the whole estate is to be sold, the arrears due from it.	If only a share is to be sold, the arrears due from it.
1	2	3	4	5	6	7	8	9
		Rs. a. p.				Rs. a. p.	Rs. a. p.	Rs. a. p.
158	Khokeshan, pargana Rajnagar.	4,260 1 9	Shares noted in column 5 will be put up for sale together.	8 annas residuary share.	Nagendra Narayan Sanyal and others.	2,130 0 11	..	628 0 0
				8 annas S. A. No. 1	Upendra Narayan Khan.	2,130 0 10	..	622 15 11
				16 annas.				
162	Gokul, pargana Gilahabari.	2,893 2 6	No ..	6as. 6g. 2c. 2kt. residuary share. All other shares—9as. 13g. 1c. 1kr.—will be excluded from the sale.	Biman Chandra Dutta Munshi.	1,145 3 3	..	462 0 0
169	Gachhatta, pargana Bajitpur.	7,155 8 0	No ..	2as. 13g. 1c. 1kr. S. A. No. 2.	Gopendra Narain Roy.	1,192 9 4	..	571 13 4
				5as. 6g. 2c. 2kr. S. A. No. 3.	Surendra Narain Choudhury.	2,385 2 8	..	(a) 496 4 7 January 1939—1,143 10 8
				1a. 6g. 2c. 2kr. S. A. No. 5.	Umesh Chandra Khasnabis.	596 4 8	..	285 13 10
				1a. 6g. 2c. 2kr. S. A. No. 6.	Gopendra Narain Roy.	596 4 8	..	285 14 0
				10as. 13g. 1c. 1kr.				
				All others shares—5as. 6g. 2c. 2kr.—will be excluded from the sale.				
170	Mahattore, pargana Bajitpur.	1,879 12 0	No ..	6as. 6g. 2c. residuary share. All other shares—9as. 13g. 2c.—will be excluded from the sale.	Surendra Narain Choudhury.	743 1 5	..	356 15 5
177	Gobarta, pargana Kardaha.	605 8 2	Shares noted in column 5 will be put up for sale together.	12as. residuary share	Surendra Nath Choudhuri and others.	454 2 2	..	145 3 9
				4 annas S. A. No. 1 ..	Bibhuti Bhusan Saha and others.	151 6 0	..	73 0 0
				16 annas.				
181	Galahar, pargana Deora.	1,612 13 0	No ..	5as. 4pies. S. A. No. 2.	Chandra Sekhar Das Deb Barma and another.	537 9 8		71 7 11
				4annas. S. A. No. 3 ..	Umesh Chandra Das and others.	403 3 3	..	196 0 0
				9as. 4pies.				
				All other shares—6as. 8 pies—will be excluded from the sale.				
186	Chautaki, pargana Dehatta.	659 9 11	Yes ..	....	Sayed Ali Baktyar and another.	..	313 15 11	..
189	Panchsala, pargana Bihinagar.	4,519 11 0	No ..	8 annas residuary share. All other shares, 8 annas, will be excluded from the sale.	Badri Narain Dhar and others.	2,259 13 6	..	(a) 293 0 0 January 1939—1,301 14 4
197	Malancha, pargana Gilahbari.	3,349 7 3	Yes ..	....	Mohini Mohan Bandopadhya and others.	..	1,562 0 0	..
198	Inatpur, pargana Gilahbari.	1,745 3 6	No ..	3 annas residuary share	Narmada Charan Banerjee and others.	327 3 8	..	155 15 9
				5as. 6g. 2c. 2kr. S. A. No. 2.	Daimuddin Choudhury and others.	581 11 10	..	279 0 0
				7as. 6g. 2c. 2kr. S. A. No. 3.	Baroda Kanta Gangopadhyaya and another.	799 14 3	..	380 13 9
				15 as. 13g. 1c. 1kr.				
				All other shares—6g. 2c. 2kr.—will be excluded from the sale.				
206	Kulahari, pargana Saahbir.	4,590 9 8	No ..	4as. 5g. 1c. 1kr. S. A. No. 2. All other shares—11as. 14g. 2c. 2kr.—will be excluded from the sale.	Bishnupada Choudhury and another.	1,224 2 7	..	589 1 1

Tauzi No.	Name of mahal and pargana.	Sadar jama of whole estate.	Whether the whole estate is to be sold.	If only a share is to be sold, specification of such share or shares.	Names of proprietors of property to be sold.	If only a share is to be sold, the sadar jama of such share.	If the whole estate is to be sold, the arrears due from it.	If only a share is to be sold, the arrears due from it.
1	2	3	4	5	6	7	8	9
		Rs. a. p.				Rs. a. p.	Rs. a. p.	Rs. a. p.
209	Karal, pargana Gilahbari.	3,244 1 5	No ..	10as. 13g. 1c. 1kr. residuary share. All other shares—5as. 6g. 2c. 2kr.—will be excluded from the sale.	Nehaluddin Choudhury and others.	2,162 11 7	..	230 15 4
216	Gobindapur, pargana Panjra.	4,083 12 3	No ..	8 annas S. A. No. 1. All other shares—8 annas—will be excluded from the sale.	Bhuban Behari Saha Choudhury and others.	2,041 14 2	..	1,067 14 0
227	Jotebani, pargana Sultanpur.	7,189 11 4	No ..	1a. 13g. 2c. residuary share.	Chandra Nath Chatterjee.	752 10 9	..	349 0 0
				8 annas S. A. No. 1	Surendra Nath Chattopadhya.	3,594 13 8	..	1,723 0 0
				9as. 13g. 2c.				
				All other shares—6as. 6g. 2c.—will be excluded from the sale.				
238	Sultanpur, pargana Sultanpur.	1,718 4 10	No ..	14as. 19g. 3c. 1kr. 10 til residuary share. All other shares—1a. 1kr. 10 til—will be excluded from the sale.	Rajkumari Tripureswari and others.	1,610 3 10	..	707 15 1)
242	Eluary, pargana Deora.	5,053 14 6	No ..	8 annas S. A. No. 1 .. All other shares—8 annas—will be excluded from the sale.	Chandi Das Bandopadhya and others.	2,526 15 3	..	1,160 0 0
257	Masleyuddin, pargana Gilahbari.	921 7 5	Yes ..	....	Masleyuddin Choudhury.	..	453 6 10	..
271	Raysali, pargana Kharail.	4,649 11 8	No ..	6 annas S. A. No. 1 ..	Chandra Nath Chattapadhya and another.	1,743 10 5	..	633 15 10
				2as. 10g. S. A. No. 3 ..	Jagadish Nath Bhattacharjee.	726 8 4	..	247 2 2
				8as. 10g.				
				All other shares—7as. 10g.—will be excluded from the sale.				
278	Debnathpur, pargana Deora.	3,275 10 0	Shares noted in column 5 will be put up for sale together.	7 as. 13 g. 2 c. residuary share.	Maharaja Jagadish Nath Roy and others.	1,570 7 1	..	826 8 0
				1 a. 17 g. 3 c. 2½ job S. A. No. 1.	Benode Behari Roy Choudhury and others.	386 5 2	..	202 0 0
				1 a. 3 g. 2 kr. 1 dt. S. A. No. 2.	Sudhir Chandra Khasnabis and another.	237 6 9	..	123 0 0
				3 as. 8 g. 3 c. 2½ job S. A. No. 3.	Benode Behari Roy Choudhury and others.	705 2 3	..	184 6 6
				1 a. 16 g. 3 c. 1 job S. A. No. 6.	Chuna Mohamed Saha and others.	376 4 9	..	107 0 0
				16 annas.				
285	Khulnadanga, pargana Deora.	3,539 13 4	No ..	6 as. 13 g. 1 c. 1 kr. of Rampur group of mauzas. S. A. No. 2. All other shares—9 as. 6g. 2c. 2 kr.—of Rampur group and 16 as. share of Khutradanga group will be excluded from the sale.	Bishambhar Das Baral.	579 4 7	..	273 0 0
302	Rautnagar, pargana Badore.	4,357 6 3	Yes ..	....	Syed Washi Reja, Matwalli of Purnea town.	..	2,242 0 0	..
316	Rajibpur, pargana Panjra.	884 11 8	Yes ..	....	Nilabja Probha Debi and another, guardians on behalf of Amrita Gopal Sinha and another, minors.	..	564 0 0	..
320	Mollapara, pargana Bihinagar.	4,212 12 0	Yes	....	Ramjan Ali Choudhury and others, matwallis and Emajuddin Ahamed Choudhury and others, proprietors.	..	940 10 7	..

Tauzi No. 1	Name of mahal and pargana. 2	Sadar jama of whole estate. 3	Whether the whole estate is to be sold. 4	If only a share is to be sold, specification of such share or shares. 5	Names of proprietors of property to be sold. 6	If only a share is to be sold, the sadar jama of such share. 7	If the whole estate is to be sold, the arrears due from it. 8	If only a share is to be sold, the arrears due from it. 9
		Rs. a. p.				Rs. a. p.	Rs. a. p.	Rs. a. p.
345	Raghabendrapur, pargana Fulbari.	3,079 15 0	No ..	2 annas S. A. No 7 ..	Debiranjan Pathak and others.	384 15 11	..	195 15 11
				15 gandas. S. A. No. 8	Surath Lal Choudhury.	144 5 5	..	69 3 5
				15 gandas. S. A. No. 9	Biraj Mohini Choudhurani.	144 5 7	..	69 6 8
				3 a . 10 g.				
				All other shares—12 as. 10 g.—will be excluded from the sale.				
356	Mahadebpur, pargana Bhuihara.	1,619 11 9	Yes ..	..	Joggeswar Sarker	..	245 0 0	..
372	Janakinath, pargana Nurpur.	500 2 9	Yes	..	Satyendra Nath Majumdar and another.	..	258 0 0	..
373	Dwipkhanda, pargana Kardaha.	1,373 1 4	No ..	8 annas share of Panjra group residuary share.	Binode Lal Biswas and another.	406 0 5	..	211 0 0
				All other shares—8 annas—of Panjra group will be excluded from the sale.				
				16 annas share of Dwipkhanda group, S. A. No. 1.	Krishna Kinkar Bhattacharjee, shebait of idol Lakshmi Narayan Jeu Thakur.	559 3 5	..	191 0 0
392	Babtail, pargana Madnabati.	2,538 0 10	No ..	17g. 3c. 1dt. S. A. No. 1	Nripendra Nath Das Gupta and others.	141 0 7	..	69 15 8
				11g. 2kr. 15/128 dt. S. A. No. 2.	Mahiuddin Ahamed Choudhury, Matwalli.	89 0 1	..	35 15 1
				1a. 1g. 1c. 2½dt. S. A. No. 4.	Mr. K. C. Mukherjee, Offical Receiver to the estate of Maharaj Bahadur Sing.	169 1 6	..	83 12 0
				1a. 1g. 1c. 2½dt. S. A. No. 5.	Ditto ..	169 1 5	..	83 11 10
				2as. 2g. 2c. 1kr. 2dt. S. A. No. 7.	Ditto ..	338 2 11	..	168 2 11
				17g. 3c. ¾dt. S. A. No. 8.	Mahiuddin Ahamed Chaudhury.	140 12 4	..	69 11 9
				1a. 4g. 1c. 1kr. 119/128 dt. S. A. No. 9.	Aziran Nessa Choudhurani, self and guardian of minors Mahimuddin Ahmed Chaudhury and others.	193 3 6	..	104 0 0
				3as. 1g. 1c. 1kr. ¼ dt. S. A. No. 10.	Manish Chandra Bandopadhya and others.	486 10 0	..	200 9 1
				10as. 17g. 2c. 2kr. 2¾ dt.				
				All other shares—5as. 2g. 1c. ¼dt.—will be excluded from the sale.				
399	Subarnakhuli, pargana Panjra.	2,614 6 6	No ..	4 annas share of Subarnakhuli group. S. A. No. 1.	Harish Chandra Das Deb Barma.	205 11 4	..	102 2 7
				8 annas share of Subarnakhuli group. S. A. No. 2.	Ditto ..	411 6 10	..	204 6 4
				16 annas share of Hoseinpur group. S. A. No. 3.	Bisvambhar Das Baral, sebait, on behalf of Nityananda Gauranga Mahapravu Bigraha.	805 12 10	..	400 0 0
				All other shares—4 annas of Subarnakhuli group and 16 annas of Bishnuganj Khamar—will be excluded from the sale.				
425	Ranipur, pargana Rajnagar.	4,260 1 9	Yes ..		Fatema Khatoon, matwalli, represented by common manager Maulvi Md. Yasin of Burdwan, Syed Badarodozza and others, proprietors.	..	1,023 0 0	..
468	Chandipur, pargana Gilahabari.	1,745 3 6	Yes ..	..	Kishori Mohan Ghosh and others.	..	836 0 0	..

Tauzi No.	Name of mahal and pargana.	Sadar jama of whole estate.	Whether the whole estate is to be sold.	If only a share is to be sold, specification of such share or shares.	Names of proprietors of property to be sold.	If only a share is to be sold, the sadar jama of such share.	If the whole estate is to be sold, the arrears due from it.	If only a share is to be sold, the arrears due from it.
1	2	3	4	5	6	7	8	9
		Rs. a. p.				Rs. a. p.	Rs. a. p.	Rs. a. p.
469	Shyampur, pargana Gilahabari.	1,745 3 6	No ..	5 annas residuary share.	Mohammad Nazamul Hoda Choudhury and others.	545 6 1	..	155 15 9
				5as. 6g. 2c. 2kr. S. A. No. 2.	Dalmuddin Choudhury and others.	581 11 10	..	279 15 9
				5as. 6g. 2c. 2kr. S. A. No. 3.	Barada Kanta Gangopadhya and another.	581 11 10	..	278 11 10
				15as. 13g. 1c. 1kr. ..				
				All other shares—6g. 2c. 2kr.—will be excluded from the sale.				
473	U. Khall, pargana Rajnagar.	1,031 15 7	Yes	....	Rajeswari Debi ..	..	299 15 7	..
489	Mamudpur, pargana Gilahabari.	1,518 6 11	Yes	....	Naba Kumar Singh Dudhoria and another.	..	727 14 1	..
490	Gobindapur, pargana Gilahabari.	1,518 6 11	Yes	....	Ditto ..	..	727 14 1	..
491	Joypur, pargana Bhulhara.	2,251 3 0	Yes ..	....	Jobeda Khatun Choudhurani and others.	..	1,153 12 0	..
785	Khadimpur, pargana Mahashow.	1,261 10 10	No ..	4as. 19g. 3c. 4/13 kr. residuary share.	Abdul Haque Choudhury and others.	210 4 9	..	95 15 1
				2 annas S. A. No. 2 ..	Sirish Chandra Roy and others.	157 11 4	..	71 13 4
				1a. 10 g. 2 9/13 kr. S. A. No. 5.	Alifuddin Hossain and others.	302 4 5	..	137 15 10
				8as. 10 g.				
				All other shares—7as. 10g.—will be excluded from the sale.				
797	Ganeshbati, pargana Bhulhara.	607 6 5	Yes	....	Dharanidhar Ghose Choudhury and others.	..	278 13 4	..
856	Bistupur, pargana Phulbari.	3,076 9 0	No	10 annas residuary share.	Umesh Chandra Khasnavis and others.	1,922 13 6	..	648 8 0
				All other shares—6 annas—will be excluded from the sale.				
876	Radhanagar, pargana Kardaha.	722 9 9	Yes	....	Bisvambhar Das Baral, Shebait of Isvar Nityananda Gouranga Mahaprovu.	....	339 0 0	..
877	Gopalpara, pargana Fulbari.	3,184 13 0	No	6as. 6g. 2c. 2kr. residuary share.	Biman Chandra Datta Munshi.	1,260 12 2	..	509 3 8
				All other shares—9as. 13g. 1c. 1kr.—will be excluded from the sale.				
878	Chak Mathura, pargana Gilahabari.	2,893 2 6	No	3as. 16g. 2c. 2kr. residuary share.	Hem Chandra Gupta	693 2 6	..	337 15 8
				All other shares—12as. 3g. 1c. 1kr.—will be excluded from the sale.				
880	Hashimpur, pargana Panjra.	852 13 2	No ..	8 as. 2 g. 3 c. 1 dt. residuary share.	Abdur Rashid Choudhury and another.	433 13 1	..	135 12 1
				2 as. 5 g. 1 c. 1 dt. S. A. No. 4.	Shabera Khatun and others.	120 10 8	..	77 10 8
				10 as. 8 g. 2 dt.				
				All other shares—5as. 11g. 3c. 2kr. 1dt.—will be excluded from the sale.				
893	Hazratpur, pargana Kardaha.	2,356 10 8	Shares noted in column 5 will be put up for sale together.	8 annas residuary share	Manmatha Kumar Ray and others.	1,178 5 4	..	563 7 4
				8 annas, S. A. No. 1	Mati Mohan Datta Gupta and others.	1,178 5 4	..	563 5 4
				16 annas.				

Touzi No.	Name of mahal and pargana.	Sadar jama of whole estate.	Whether the whole estate is to be sold.	If only a share is to be sold, specification of such share or shares.	Names of proprietors of property to be sold.	If only a share is to be sold, the sadar jama of such share.	If the whole estate is to be sold, the arrears due from it.	If only a share is to be sold, the arrears due from it.
1	2	3	4	5	6	7	8	9
		Rs. a. p.				Rs. a. p.	Rs. a. p.	Rs. a. p.
899	Telia, pargana Mahashow.	1,003 11 0	Yes ..	....	Dwarika Prosad Boral, *alias* Budhu Boral.	..	650 0 0	..
900	Naosara, pargana Mahashow.	573 8 7	Shares noted in column 5 will be put up for sale together.	12 annas residuary share.	Prafulla Moye Debi and others.	430 2 5	..	278 0 0
				4 annas, S. A. No. 1	Promila Sundari Debi and another.	143 6 2	..	92 15 8
				16 annas.				
910	Madhabpara, pargana Rajnagar.	1,817 0 11	No ..	11 as. 13 g. 2 c. 2 kr. 5 til residuary share. All other shares, 4 as. 6 g. 1 c. 15 til, will be excluded from the sale.	Hazi Munshi, Mahatabuddin Choudhury and another, mutwalli, Ram Nath Choudhury and others, proprietors.	1,327 0 7	..	(*a*) 11 8 0 January 1939— 218 4 5
914	Fakardampur, pargana Salbari.	833 5 5	Yes ..	....	Badiuddin Ahamed Choudhury, matwalli.	..	409 0 0	..
933	Balupara, pargana Kardaha.	1,211 0 5	Yes ..	....	Murari Mohan Choudhury and others.	..	579 15 2	..
934	Kismat Lalbari, pargana Lalbari.	504 13 9	Yes ..	....	Zahural Hoque Choudhury and others.	..	52 15 7	..
936	Toke Muraripur, pargana Salbari.	883 5 10	Yes ..	....	Bhujendra Nath Biswas and others.	..	497 15 8	..
962	Toke Krishnapur, pargana Kharail.	593 8 8	Yes ..	....	Satyendra Nath Majumdar and another.	..	2831 5 11	..
976	Radhikapur, pargana Bajitpur.	939 14 0	Yes ..	....	Hasher Md. Sirker and others.	..	150 0 0	..
994	Nagendrabehari, pargana Baragaon.	646 7 1	Yes ..	....	Nagendra Behari Roy Chowdhury.	..	January 1939— (*a*)116 8 0 307 0 0	
1073	Girija Ballav Roy Choudhury, pargana Jhapartoli.	1,331 6 0	Yes ..	....	Girija Ballav Roy Choudhury.	..	684 0 0	..
1141	Ram Kali Barid Baran, pargana Debikot.	1,947 10 0	Yes ..	....	Panchanan Nandi Choudhury, guardian on behalf of Ram Kali Nandi Choudhury and another.	..	934 0 0	..

This notice is issued in respect of instalments of revenue due on or before (*a*) the 30th Agrahayan and the 30th Phalgun 1345 B.S., of which the latest dates of payment were (*a*) 12th January and 28th March 1939 A.D., respectively.

[ILLEGIBLE], *for* Collector.

Dinajpur, the 25th May 1939.

ERRATA.

Read Ramjan Ali *for* Ramjan, Ali in column 6 against Touzi No. 320; 1 $\frac{5}{128}$ dt. *for* 15/128dt. in column 5 against Touzi No. 392, S. A. No. 2 and 1 $\frac{19}{128}$ dt. *for* 119/128 dt. in column 5 against Touzi No. 392, S. A. No. 9; Ukhali *for* U. khali in column 2 against Touzi No. 473, 2 $\frac{9}{13}$ kr. *for* 29/13 kr. in column 5 against Touzi No. 785, S. A. No. 5; and Munshi Mahatabuddin *for* Munshi, Mahatabuddin in column 6 against Touzi No. 910, Residuary share published at pages 494, 495, 496 and 497, Part II of the *Calcutta Gazette*, dated 1st June 1939, respectively.

[ILLEGIBLE], *for* Collector.

Dinajpur, the 3rd June 1939.

Notification A.

NOTICE is hereby given under sections 6 and 13 of Act XI of 1859 that the undermentioned estates and shares of estates in the district of Birbhum will be put up for sale at the office of the Collector of Birbhum on the 26th June 1939 at 12 noon for arrears of revenue (and other demands which by law are realisable as arrears of land revenue).

When in columns 5, 7 and 9 of the following statement it is stated that only a share is to be sold, it is to be understood that a separate account is kept for that share :—

Tauzi No.	Name of mahal and pargana.	Sadar jama of whole estate.	Whether the whole estate is to be sold.	If only a share is to be sold, specification of such share or shares.	Names of proprietors of property to be sold.	If only a share is to be sold, the sadar jama of such share.	If the whole estate is to be sold, the arrears due from it.	If only a share is to be sold, the arrears due from it.
1	2	3	4	5	6	7	8	9
		Rs. a. p.				Rs. a. p.	Rs. a. p.	Rs. a. p.
2	Sahalampur, pargana Sahalampur, thana Dubrajpur.	52,008 5 0	No ..	8gd. 3c. 1kr. 13 til share of mauzas Agoa, etc., in Group I and 12as. 6gd. 2kr. share of mauza Kapastori in Group II, etc., in residuary share.	Syama Pada Basu and others.	7,645 10 8	..	3,956 4 8
				S. A. No. 7—11as. 17gd. 3c. 7til share of mauzas Pirojpur, etc., in Group III.	Kumar Brahma Niranjan Chakraverty.	5,424 1 6	..	2,135 15 4
				All other shares than those specified will be excluded from the sale.				
4	Senbhum, pargana Senbhum, thana Bolpur.	41,132 6 6	No ..	S. A. No. 2—4gd. 1c. 2kr. 7til share of mauzas Kakutia, etc., in Group I, etc., 4gd. 1c. 2kr. 7 tils share in Groups II and IV and 4 annas share of mauzas Nurpur, etc.	Ranjit Sinha and others.	803 4 0	..	338 14 0
				S. A. No. 3—5as. 6gd. 2c. 2kr. share in mauzas Kakutia, Raipur, etc.	Subhasini Dasi ..	15,576 15 0	..	6,409 1 0
				S. A. No. 6—8 gds. 2c. 2kr. 10 tils share in Groups I, II and IV and 4 annas share in Group XIX, etc.	Anukul Chandra Sinha.	1,150 5 6	..	485 4 9
				S. A. No. 7—8 gds. 3c. 2kr. 7 tils share of mauzas Kakutia, Raipur, etc.	Sudhir Kumar Sinha	1,150 5 6	..	485 4 10
				S. A. No. 8—4gds. 1c. 2kr. 7 tils share of mauzas Kakutia, Raipur, etc.	Nakula Bala Ghosh	800 3 4	..	336 14 0
				S. A. No. 9—8gds. 3c. 2kr. 8 tils share of mauzas Kakutia, Raipur, etc.	Sudhir Kumar Sinha	1,150 5 4	..	485 4 9
				S. A. No. 10—8gds. 3c. 1kr. 8 tils share of mauzas Kakutia, Raipur, etc., and 4 annas share of mauzas Rupchak, etc.	Prokas Chandra Sinha.	1,150 5 4	..	485 4 9
				S. A. No. 11—4gds. 1c. 2kr. 6 tils share of mauzas Kakutia, Raipur, etc. and 8 annas share of mauzas Nachansa, etc.	Saila Bala Debi ..	1,737 5 6	..	1,113 0 6
				S. A. No. 12—1a. 15gds. 2c. 14 tils share of mauzas Kakutia, Raipur, etc., and 16 annas share of mauzas Narayanpur, etc.	Minor Puspa Kumari Sinha through guardian Kshitish Ch. Sinha.	4,950 14 3	..	1,344 1 9
				S. A. No. 20—1 a. 15 gd. 2 c. 16 tils share of mauzas Kakutia, Raipur, etc., and 16 annas share of mauza Goltikuri, etc.	Bhola Nath Ghosh and others.	1,882 4 4	..	448 0 0
				All other shares than those specified will be excluded from the sale.				
10	Dhoka, pargana Swarupsing, thana Mourswar.	16,707 4 0	Yes, 16 annas share.	....	Mahanta Srimat Bonwari Mukunda Das Nandi Dalal (sebait).	..	9,065 0 0	..

Tauzi No.	Name of mahal and pargana.	Sadar jama of whole estate.	Whether the whole estate is to be sold.	If only a share is to be sold, specification of such share or shares.	Names of proprietors of property to be sold.	If only a share is to be sold, the sadar jama of such share.	If the whole estate is to be sold, the arrears due from it.	If only a share is to be sold, the arrears due from it.
1	2	3	4	5	6	7	8	9
		Rs. a. p.				Rs. a. p.	Rs. a. p.	Rs. a. p.
13	Chohota, pargana Fatehpur, thana Labpur.	11,928 9 6	No ..	Residuary—1 a. 15 gd. 2 c. 14 tils share in residuary, excepting S. A. Nos. 1 to 3.	Minor Sisir Kumar Mukherji and others.	1,324 9 5	..	925 12 5
				S. A. No. 3—4 as. 13 gd. 1 c. 1 kt. share.	Sib Nath Banerjee, Trustee to Abhay Charan Sampad.	3,479 8 0	..	1,198 8 3
				All other shares than those specified will be excluded from the sale.				
14	Bhurkunda, pargana Bhurkunda, thana Labpur.	15,142 9 0	No ..	Residuary 2 as. 13 gd. 1 c. 1 kt. share excepting S. A. Nos. 2 to 15.	Chinmoyi Debi and others.	2,523 11 6	..	296 12 4
				S. A. No. 10—16 gandas share.	Baidya Nath Ray	757 2 3	..	300 0 3
				All other shares than those specified will be excluded from the sale.				
16	Moheswarpur, pargana Senbhum, thana Bolpur.	12,897 8 7	No ..	S. A. No. 5—4 annas share of mauzas Baharampur, etc., in group XII.	Sudhir Kumar Sinha	758 7 0	..	320 0 0
				S. A. No. 6—4 annas share of mauza Baharampur in group XII.	Ditto ..	758 7 0	..	320 0 0
				S. A. No. 7—4 annas share of mauza Baharampur in group XII.	Prabhat Kumar Sinha and others.	758 7 0	..	320 0 0
				All other shares than those specified will be excluded from the sale.				
19	Kuniara, pargana Ichhapakuria, thana Labpur.	5,695 14 0	No ..	S. A. No. 2—2 as. 6 gds. 2 c. 2 kr. share of mauzas in groups I to VI and 2 as. 8 gds. 1 kr. 10 tils share of mauzas Darka, etc.	Basanta Kumari Debi.	789 14 8	..	282 8 4
				All other shares than those specified will be excluded from the sale.				
20	Panchpara, pargana Ichhapakhuria, thana Labpur.	4,062 5 0	No ..	Residuary 9 as. 4 gd. 6 tils share excepting S. A. Nos. 2 to 5.	Mahabhat Dutta and others.	2,336 2 6	..	623 5 0
				S. A. No. 3—2 as. 19 gds. 2 c. share.	Golok Nath Dutta and others.	755 5 6	..	69 15 9
				All other shares than those specified will be excluded from the sale.				
21	Balta, pargana Jainujal, thana Dubrajpur.	10,846 0 6	..	S. A. No. 8—2 as. 10 gds. share of mauzas Karchadihi, etc., in group I.	Harihar Nath Das and others (sebait).	890 12 0	..	649 0 3
				All other shares than that specified will be excluded from the sale.				
25	Indus, pargana Kutabpur, thana Labpur.	5,687 2 8	..	S. A. No. 1—8 annas share.	Kali Das Das and others.	2,843 9 5	..	607 6 1
				All other shares than that specified will be excluded from the sale.				
31	Puranderpur, pargana Puranderpur, thana Suri.	6,299 4 0	..	2 annas share in S. A. No. 3.	Ram Ranjan Hati and others.	787 7 10	..	107 4 10
				2as. 10gds. share in S. A. No. 6.	Sunila Debi (Sebait).	984 4 5	..	402 4 9
				All other shares than those specified will be excluded from the sale.				
45	Khandagram, pargana Jainujal, thana Dubrajpur.	3,942 12 0	..	Residuary—16 annas share of mauza Khandagram only. All other shares than that specified will be excluded from the sale.	Pankajini Debi ..	2,577 0 0	..	1,658 12 8

Tauzi No.	Name of mahal and pargana.	Sadar jama of whole estate.	Whether the whole estate is to be sold.	If only a share is to be sold, specification of such share or shares.	Names of proprietors of property to be sold.	If only a share is to be sold, the sadar jama of such share.	If the whole estate is to be sold, the arrears due from it.	If only a share is to be sold, the arrears due from it.
1	2	3	4	5	6	7	8	9
		Rs. a. p.				Rs. a. p.	Rs. a. p.	Rs. a. p.
50	Parbatipur, pargana Alinagar, thana Suri.	3,503 5 0	..	Residuary—4as. 10 gds. 1c. 2kr. share of mauzas Gangta, etc., in Group I, etc. All other shares than that specified will be excluded from the sale.	Bhola Prasanna Mukherjee and others.	713 8 11	..	37 3 0
75	Turigram, pargana Sahajadpur, thana Moureswar.	1,508 0 0	..	Residuary—14as. 9 gds. 1c. 1kr. share of the estate excepting S. A. No. 1. All other shares than that specified will be excluded from the sale.	Abedannessa Bibi and others.	1,363 7 6	..	475 13 6
84	Mandari, pargana Khargram, thana Labpur.	719 5 0	Yes, 16 annas share.	....	Maulvi Golam Gous and others.	..	342 0 0	..
89	Indus, pargana Kutabpur, thana Labpur.	3,876 4 0	..	Residuary—9as. 10 gds. share in Group I, 12 annas share in Group II and 6 annas share in Group III, etc. All other shares than those specified will be excluded from the sale.	Kuruni Dasya and others.	683 13 3	..	92 0 3
109	Darka, pargana Ichhapakhuria, thana Labpur.	1,803 1 0	..	Residuary—16 annas share of mauzas Sitalgram in Group I and 5 annas share of mauza Sonachituri in Group II, etc. All other shares than those specified will be excluded from the sale.	Sailendu Kumar Roy and others.	539 11 0	..	220 14 9
114	Bongram, pargana Barbaksing, thana Nanoor.	2,526 4 0	..	Residuary—3as. 4 gds. share excepting S. A. Nos. 1 to 10. All other shares than that specified will be excluded from the sale.	Prafulla Chandra Mitra and others.	505 3 11	..	207 6 0
119	Kendgoria, pargana Barra, thana Khayrasole.	3,688 15 0	..	Residuary 10 annas share excepting S. A. No. 1. All other shares than that specified will be excluded from the sale.	Ram Ranjan Hati	2,305 8 8	..	139 12 3
122	Bajitpur, pargana Akbarsahi, thana Moureswar.	2,996 1 0	..	Residuary 7 as. 10 gd. share of mauza Bajitpur and Raotara in Group III. All other shares than that specified will be excluded from the sale.	Syama Dasi Debi and others.	525 7 7	..	181 15 3
127	Kendua, pargana Khatanga, thana Suri.	1,217 0 0	Yes, 16 annas share.	....	Basanta Kumari Debi.	..	497 8 0	..
143	Syam Sundarpur, pargana Barbaksing, thana Nanoor.	2,113 13 0	No ..	4 as. 6 gd. 1c. share in residuary excepting S. A. Nos. 1 and 2. All other shares than that specified will be excluded from the sale.	Sindhu Bala Dasi and others.	569 11 9	..	131 3 9
152	Bahiri, pargana Barbaksing, thana Nanoor.	2,014 8 0	Yes, 16 annas share.	....	Siva Nath Banerjee	..	828 0 0	..
160	Kataighosa, pargana Kutabpur, thana Labpur.	774 11 0	Yes, 16 annas share.	....	Rani Broja Bala Debi.	..	317 0 0	..
162	Bhurkunda, pargana Jainujal, thana Suri.	3,792 3 9	Yes, 16 annas share.	....	Jana Ranjan Ray	..	2,839 3 2	..
172	Majhigram, pargana Khatanga, thana Suri.	3,422 4 0	..	12 annas share in residuary excepting S. A. No. 1. All other shares than that specified will be excluded from the sale.	Golam Gous and others	2,566 11 0	..	2,713 3 0

Tauzi No.	Name of mahal and pargana.	Sadar jama of whole estate.	Whether the whole estate is to be sold.	If only a share is to be sold, specification of such share or shares.	Names of proprietors of property to be sold.	If only a share is to be sold, the sadar jama of such share.	If the whole estate is to be sold, the arrears due from it.	If only a share is to be sold, the arrears due from it.
1	2	3	4	5	6	7	8	9
		Rs. a. p.				Rs. a. p.	Rs. a. p.	Rs. a. p.
176	Gopalnagar, pargana Kharni, thana Dubrajpur.	1,774 7 0	..	S. A. No. 5—15 as. 4 gd. 2 c. 1 kr. 15 tils share of mauzas Agoa, etc., in group I, etc. All other shares than that specified will be excluded from the sale.	Rani Broja Bala Debi.	1,218 0 0	..	651 1 5
185	Barrah, pargana Barrah, thana Khayrasole.	4,420 0 0	..	S. A. No. 5—13 annas share of mauzas Bheleni, etc., in group III, etc. All other shares than that specified will be excluded from the sale.	Pankajani Debi ..	2,241 1 9	..	1,519 8 0
250	Ganutia, pargana Ichhapakhuria, thana Moureswar.	3,732 9 0	..	8 annas, share in residuary excepting S. A. No. 1.	Kumar Krishna Ghosh, trustee.	1,866 4 6	..	724 8 0
				8 annas share in S. A. No. 1.	Niroj Krishna Ghosh and others.	1,866 4 6	..	599 8 0
451	Bakhul, pargana Kutabpur, thana Labpur.	2,806 5 0	..	Residuary 6 annas share excepting S. A. Nos. 1 to 7.	Ram Ranjan Hati	1,052 4 5	..	288 5 7
				S. A. No. 7—4 as. 1 k. share.	Dharani Dhar Banerjee.	703 12 4	..	289 4 7
551	Jotemusa, pargana Jainujal, thana Suri.	1,013 10 0	..	Residuary 16 annas share of mauzas Chhatarbandi and in groups I and II. 3as. 13 gd. 3c. share of mauzas Donaipur, etc. in group III.	Syed Shah Md Abdul Hafiz and others.	600 11 0	..	28 13 3
580	Sahapur, pargana Swarupsing, thana Rampurhat.	1,967 11 0	Yes, 16 annas share.	....	Rajendra Nath Pal and others.	..	831 0 0	..
655	Huda Bilaspur, pargana Nowanagar.	3,842 9 1	..	3 as. 7 gd. 1 kr. 5 til share in residuary excepting S. A. Nos. 1 to 3. All other shares than that specified will be excluded from the sale.	Ramani Mohan Chatterjee and others.	805 1 8	.	8 7 11
657	Bashwa, pargana Kumarpratap, thana Murarai.	3,572 8 8	..	5as. 5gd. share in S. A. No. 10. All other shares than that specified will be excluded from the sale.	Khoudker Md. Abu Ahasan and others.	1,172 4 6	..	1,696 2 2
665	Mauza Baisa, pargana Kumarpratap.	747 11 9	..	13as. 6gd. 2c. 2kr. share in residuary excepting S.A. No. 1. All other shares than that specified will be excluded from the sale.	Mohini Mohan Ghosal and others.	623 1 10	..	111 7 9
666	Samskar, Bhadrapur, pargana Dhawa.	7,477 3 11	..	5 annas share of mauza Karamji, etc., in Groups I and II in residuary.	Naba Kumar Singha Dhudhuria and others.	2,336 0 1	..	1,048 0 9
				1a. 5gd. share of mauzas Karamji, etc., in Groups I and II in S. A. No. 1.	Basanta Kumari Debi, Trustee.	584 2 9	..	262 6 0
938	Majkuri, pargana Majkuri.	569 10 10	Yes, 16 annas share.	....	Karunamay Banerjee and others.	..	108 12 3	..
992	Taraf Jagadispur, pargana Kumarprotap.	1,062 10 4	Yes, 16 annas share.	....	Mohini Mohan Ghosal and others.	..	304 7 6	..
1003	Raghunathpur, pargana Sahajadpur.	717 4 2	Yes, 16 annas share.	....	Bidhu Badani Dasi, executrix and others.	..	325 12 7	..
1219	Pakurhans, pargana Barbaksing.	1,898 7 5	..	4as. 11gd. 1kt. 7 tils share in residuary excepting S. A. Nos. 2 to 6. All other shares than that specified will be excluded from the sale.	Bhakta Bala Dasi	540 8 1	..	131 14 2
1269	Huda Paikar, pargana Nawanagar.	2,490 3 0	..	4 annas share in S.A. No. 3.	Satyendra Nath Ray and others.	622 8 9	..	211 9 7

These estates are being advertised for sale for instalments of revenue due on or before 30th Falgoon, 1345 B.S., of which the latest date of payment was the 28th March 1939.

[ILLEGIBLE], *for* Collector.

Suri, the 29th May 1939.

Notification A.

NOTICE is hereby given, under sections 6 and 13, Act XI of 1859, that the undermentioned estates and shares of estates in the district of Howrah will be put up for sale at the office of the Collector of that district on the 27th June 1939 at 2 p.m. for arrears of revenue (and other demands which by law are realizable as arrears of land revenue).

When in columns 5, 7 and 9 of the following statement, it is stated that only a share is to be sold, it is to be understood that a separate account is kept for that share :—

Tauzi No.	Name of mahal and pargana.	Sadar jama of the whole estate.	Whether the whole estate is to be sold.	If only a share is to be sold, specification of such share or shares.	Names of proprietors of property to be sold.	If only a share is to be sold, the sadar jama of such share.	If the whole estate is to be sold, the arrears due from it.	If only a share is to be sold, the arrears due from it.
1	2	3	4	5	6	7	8	9
		Rs. a. p.				Rs. a. p.	Rs. a. p.	Rs. a. p.
1/9	Basantapur, pargana Bhursit.	11,065 7 0	..	1a. 16gd. ..	Monohor Lall Seal	1,244 14 4	..	429 1 5
4/Real-duary.	Mandalghat pargana Shyampore.	2,23,076 9 0	..	12 gandas ..	Raja Janoki Nath Roy Bahadur.	8,420 4 3	..	3,415 8 5
4/7	Ditto ..	2,23,076 9 0	..	2as. 11gd. 3kag 4 til.	Monohor Lall Seal	35,668 9 9	..	12,196 10 3
4/8	Ditto ..	2,23,076 9 0	..	12gd. 3kara 16til	Nikunjamanjuri Dasi.	8,929 9 6	..	4,374 14 7
4/12	Ditto ..	2,23,076 9 0	..	10 gandas ..	Sailaja Nath Roy Choudhury and others.	6,972 13 2	..	21,921 2 6
4/13	Ditto ..	2,23,076 9 0	..	10 gandas ..	Jatindra Nath Biswas, Secretary, Jessore Loan Company.	6,972 13 2	..	5,569 3 4
4/15	Ditto ..	2,23,076 9 0	..	1a. 10gd. 2kara 3kag 10⅔ til.	Panchanon Mullick	21,401 14 3	..	7,297 6 0
4/16	Ditto ..	2,23,076 9 0	..	1a. 10gd. 2kara 3kag 10⅔ til.	Jogendra Nath Mullick.	21,401 13 4	..	7,297 6 0
4/17	Ditto ..	2,23,076 9 0	..	1a. 10gd. 2kara 3kag 10⅔ til.	Girimohon Mullick	21,401 13 4	..	7,297 8 1
4/18	Ditto ..	2,23,076 9 0	..	1a. 10gd. 2kara 3kag 10⅔ til.	Gourmohon Mullick	21,401 13 7	..	7,297 7 1
8/A	Sherpur, pargana Balia.	10,383 8 0	..	9 annas ..	Monohor Lall Seal	5,840 11 3	..	2,009 11 7
829/3	Jhum-Jhumi, pargana Mandalghat.	8,913 0 8	..	1a. 12gd. ..	Sm. Ushaprobha Debi.	891 5 0	..	577 13 9
829/5	Ditto ..	8,913 0 8	..	1 anna ..	Harakali Das and others.	557 1 0	..	174 8 6
829/6	Ditto ..	8,913 0 8	..	1 anna ..	Ditto ..	557 1 0	..	174 8 6
829/7	Ditto ..	8,913 0 8	..	1 anna ..	Ditto ..	557 1 0	..	174 8 6
829/8	Ditto ..	8,913 0 8	..	1 anna ..	Ditto ..	557 1 0	..	174 8 6
829/9	Ditto ..	8,913 0 8	..	1 anna ..	Ditto ..	557 1 0	..	174 8 6
829/10	Ditto ..	8,913 0 8	..	1 anna ..	Ditto ..	557 1 0	..	174 8 6
829/11	Ditto ..	8,913 0 8	..	1 anna ..	Ditto ..	557 1 0	..	174 8 6
829/12	Ditto ..	8,913 0 8	..	1 anna ..	Ditto ..	557 1 0	..	174 8 6

All other shares besides those specified will be excluded from the sale.

These estates are being advertised for sale for instalments of revenue which were due on 30th Falgoon, 1345 B.S., of which the latest date of payment was 28th March 1939.

[ILLEGIBLE], *for* Collector.

Howrah, the 2nd June 1939.

Notification A.

NOTICE is hereby given, under sections 6 and 13 of Act XI of 1859, that the undermentioned estates and shares of estates in the district of Rangpur will be put up to sale at the office of the Collector of that district on the 24th June 1939, at 12 noon, for arrears of revenue, the instalments of which were due on or before the 30th Phalgoon, 1345 B.S., of which the latest day of payment was on 28th March 1939, and the other public demands which by law are realisable as arrears of land revenue.

When in columns 5, 7 and 9 of the following statement it is stated that only a share is to be sold, it is to be understood that a separate account is kept for that share:—

Tauzi No.	Name of mahal and pargana.	Sadar jama of whole estate.	Whether the whole estate is to be sold.	If only a share is to be sold, specification of such share or shares.	Name of proprietors of property to be sold.	If only a share is to be sold, the sadar jama of such share.	If the whole estate is to be sold, the arrears due from it.	If only a share is to be sold, the arrears due from it.
1	2	3	4	5	6	7	8	9
		Rs. a. p.				Rs. a. p.	Rs. a. p.	Rs. a. p.
7/8	Manbhasa O'Gayraha mauza, Chakleh Fatehpur.	6,548 6 9	No ..	16 annas share of the mauza of group G. All other shares besides those specified will be excluded from sale.	Surendra Ch. Bhowmick.	19 12 3	..	Ct.— 7 5 9 P.A.— 19 12 3 27 2 0
7/12	Ditto ..	6,548 6 9	No ..	5 as. 4p. share of mauza of group I. All other shares besides those specified will be excluded from sale.	Satish Chandra Roy, sebait of Harihar Bigraha.	270 12 4	..	98 4 4
7/16	Ditto ..	6,548 6 9	No ..	10as. 8p. share of the mauza of group I. All other shares besides those specified will be excluded from sale.	Ditto ...	541 8 8	..	202 2 4
18 Res.	Fatehpur, hisya 3 annas, Chakleh Fatehpur.	13,196 4 0	No ..	16 annas share in group A. 4 annas share in group B. 3 annas share in group E. All other shares besides those specified will be excluded from sale.	Girindra Kumar Roy Choudhury and others.	10,513 3 3	..	Ct.— 3,941 8 10 P.A.— 1,400 0 0 5,341 8 10
18/1	Ditto ..	13,196 4 0	No ..	16 annas share in group C. All other shares besides those specified will be excluded from sale.	Protap Chandra Chaudhury and others.	377 0 0	..	61 11 6
18/10	Ditto ..	13,196 4 0	No ..	13 annas share of mauza in group E. All other shares besides those specified will be excluded from sale.	Prafulla Kumar Sen	51 0 10	..	9 8 7
42/1	Kazirhat, hisya 4 annas, Chakleh Kazirhat.	10,435 6 4	No ..	1a. 4p. share of the mauzas in each of the groups A, B, C, D, E, F and G. All other shares besides those specified will be excluded from sale.	Mahatabuddin Choudhury and others.	869 9 8	..	75 2 0
42/5	Ditto ..	10,435 6 4	No ..	8 pies share in each of the mauzas of groups A, B, C, D, E, F and G. All other shares besides those specified will be excluded from sale.	Ditto ..	434 13 0	..	180 15 0
146 Res.	Tepa, pargana Tepa.	23,142 7 0	No ..	5as. 4p. in each of the groups A, B and C. All other shares besides those specified will be excluded from sale.	Rabindra Mohan Roy Choudhury and others.	5,515 12 6	..	477 7 7
157 Res.	Chachia O' Gayraha mauza, Chakleh Fatehpur, Kazirhat.	6,435 2 8	No ..	16 annas share of group A. 16 annas share of group C. All other shares besides those specified will be excluded from sale.	Satyanarain Giri Sanyashi and others.	6,190 7 1	..	1,523 3 7
161 Res.	Kundi, hisya 4 annas pargana Kundi.	12,802 2 5	No ..	4 annas share in group B. 16 annas share in groups C and O. 4 annas share in group F. 12 annas share in group K. All other shares besides those specified will be excluded from sale.	Chandra Narain Roy Choudhury and others.	1,588 10 10	..	Ct.— 236 7 2 P.A.— 61 14 11 298 6 1

Tauzi No.	Name of mahal and pargana.	Sadar jama of whole estate.	Whether the whole estate is to be sold.	If only a share is to be sold, specification of such share or shares.	Name of proprietors of property to be sold.	If only a share is to be sold, the sadar jama of such share.	If the whole estate is to be sold, the arrears due from it.	If only a share is to be sold, the arrears due from it.
1	2	3	4	5	6	7	8	9
		Rs. a. p.				Rs. a. p.	Rs. a. p.	Rs. a. p.
161/7	Kundi, hisya 4 annas, pargana Kundi.	12,802 2 5	No ..	4 annas share in group E. 6 annas share in group F. 16 annas share in group L. All other shares besides those specified will be excluded from sale.	Mritunjoy Roy Choudhury.	4,663 4 9	..	Ct.— 1,748 0 0 P.A.— 1,264 0 0 3,012 0 0
161/8	Ditto ..	12,802 2 5	No ..	8 annas share in group A. 6 annas share in group B. 4 annas share in group E. 6 annas share in group F. 16 annas share in group M. All other shares besides those specified will be excluded from sale.	Shyamadas Roy Choudhury.	4,131 2 6	..	Ct.— 1,615 0 0 P.A.— 931 0 0 2,546 0 0
162 Res.	Kundi, hisya 3 annas 15 g., pargana Kundi.	11,302 4 9	No ..	8 annas share of the estate. All other shares besides those specified will be excluded from sale.	Monindra Ch. Roy Choudhury and others.	5,650 12 5	..	Ct.— 2,117 1 1 P.A.— 5,726 7 3 7,843 8 4
162/1	Ditto ..	11,302 4 9	No ..	8 annas share of the estate. All other shares besides those specified will be excluded from sale.	Ditto ..	5,651 8 4	..	Ct.— 2,117 5 8 P.A.— 2,236 0 7 4,353 6 3
163/2	Kundi, hisya 7 annas, pargana Kundi.	19,546 13 5	No ..	16 annas share in group T. All other shares besides those specified will be excluded from sale.	Jotindra Mohan Chakraborty and others.	309 8 5	..	115 0 0
163/8	Ditto ..	19,546 13 5	No ..	4 annas share in group H. All other shares besides those specified will be excluded from sale.	Nitish Ch. Banerjee	37 11 9	..	Ct.— 14 2 7 P.A.— 0 0 4 14 2 11
163/14	Ditto ..	19,546 13 5	No ..	2 annas share in groups C, G, K, L, O, R and S and 4 annas in group M. All other shares besides those specified will be excluded from sale.	Chandidas Banerjee and others.	2,438 10 11	..	Ct.— 898 1 7 P.A.— 293 2 6 1,191 5 1
163/15	Ditto ..	19,546 13 5	No ..	2 annas share of the mauza in groups C, G, K, L, O, R and S and 4 annas in group M. All other shares besides those specified will be excluded from sale.	Nitish Ch. Banerjee and others.	2,438 11 0	..	908 15 11
203	Patiladaha, pargana Patiladaha.	40,496 0 0	Whole	16 annas share of the estate.	Maharaj Bahadur Sir Prodyot Kumar Tagore, Kt.	..	10,684 13 3	..
224 Res.	Batasan O' Gayraha Pargana Batasan, pargana Bagduar.	42,141 7 7	No ..	16 annas share in group A. 16 annas share in group B. 8 annas share in each of the groups C, D and E. All other shares besides those specified will be excluded from sale.	Sreemat Bonwari Mukunda Das Nandi, sebait of Kishori Bonwarijew Thakur (Bigraha) and others.	30,232 6 2	..	7,427 0 2
265/6	Chapra O' Gayraha, Chakleh Kazirhat.	8,936 8 10	No ..	16 annas share in group C. All other shares besides those specified will be excluded from sale.	Niroopama Debya, sebait of Lakshi Janerdan Thakur.	452 8 0	..	176 8 6

This notice is issued in respect of instalments of revenue which were due on or before the 30th Phalgoon, 1345 B.S., of which the latest date of payment was 28th March 1939.

A. MAJID, Collector.

Rangpur, the 1st June 1939.

Notification A.

NOTICE is hereby given under sections 6 and 13 of Act XI of 1859, that the undermentioned estates in the district of Rangpur will be put up to sale at the office of the Collector of that district on the 24th June 1939 at 12 noon for arrears of revenue, the instalments of which were due on or before the 30th Phalgoon, 1345 B.S., of which the latest date of payment was on 28th March 1939, and the other public demands which by law are realisable as arrears of land revenue.

When in columns 5, 7 and 9 of the following statement it is stated that only a share is to be sold, it is to be understood that a separate account is kept for that share :—

Tauzi No.	Name of mahal and pargana.	Sadar jama of whole estate.	Whether the whole estate is to be sold.	If only a share is to be sold, specification of such share or shares.	Names of proprietors of property to be sold.	If only a share is to be sold, the sadar jama of such share.	If the whole estate is to be sold, the arrears due from it.	If only a share is to be sold, the arrears due from it.
1	2	3	4	5	6	7	8	9
		Rs. a. p.				Rs. a. p.	Rs. a. p.	Rs. a. p.
7/8	Mauchasa O'Gayraha mauza, Chakley Fatehpur.	6,548 6 9	No ..	16 annas share of the mauza of Group G. All other shares besides those specified will be excluded from sale.	Surendra Chandra Bhowmik.	19 12 3	..	Ct.— 7 5 9 P. A.— 19 12 3 27 2 0
7/12	Ditto ..	6,548 6 9	No ..	5 as. 4p. share of the mauza of Group I. All other shares besides those specified will be excluded from sale.	Satis Chandra Roy and others, sebait of Harihar Bigraha.	270 12 4	..	98 4 4
7/16	Ditto ..	6,548 6 9	No ..	10 as. 8 p. share of the mauza of Group I. All other shares besides those specified will be excluded from sale.	Ditto ..	541 8 8	..	202 2 4
8/1	Dhamur O'Gayraha mauza, Chakley Fatehpur.	1,309 10 6	No ..	16 annas share of the mauza of Group B. All other shares besides those specified will be excluded from sale.	Protap Chandra and others and Dhirendra Nath Sen, Common Manager.	336 0 0	..	89 8 1
18Res.	Fatehpur, hisya 3 annas, Chakley Fatehpur.	13,196 4 0	No ..	16 annas share in Group A, 4 annas share in Group B and 3 annas share in Group E. All other shares besides those specified will be excluded from sale.	Girindra Kumar Roy Chaudhuri and others.	10,513 3 1	..	Ct.— 3,941 8 10 P. A.— 1,400 0 0 5,341 8 10
18/1	Ditto ..	13,196 4 0	No ..	16 annas share in Group C. All other shares besides those specified will be excluded from sale.	Protap Ch. Chaudhuri and others.	377 0 0	..	61 11 6
18/10	Ditto ..	13,196 4 0	No ..	13 annas share of the mauza in Group E. All other shares besides those specified will be excluded from sale.	Profulla K. Sen ..	51 0 10	..	9 8 7
36Res.	Kanialkhata O'Gayraha, Chakley Kazirhat.	2,830 14 1	No ..	5 as. 4p. share in Group B and 8 annas share in Group E. All other shares besides those specified will be excluded from sale.	Krishna Kanta Chaudhuri.	1,143 13 10	..	518 5 0
36/6	Ditto ..	2,830 14 1	No ..	5 as 4 p. share in Group B and 8 annas share in Group E. All other shares besides those specified will be excluded from sale.	Ditto ..	1,253 2 10	..	Ct.— 522 13 4 P.A.— 289 11 8 812 9 0
37	Babrijhar O'Gayraha mauza, Chakley Kazirhat.	1,535 8 0	Whole	16 annas share of the estate.	Atul Krishna Chattopadhya and others.	..	589 13 8	..

Tauzi No.	Name of mahal and pargana.	Sadar jama of whole estate.	Whether the whole estate is to be sold.	If only a share is to be sold, specification of such share or shares.	Names of proprietors of property to be sold.	If only a share is to be sold, the sadar jama of such share.	If the whole estate is to be sold, the arrears due from it.	If only a share is to be sold, the arrears due from it.
1	2	3	4	5	6	7	8	9
		Rs. a. p.				Rs. a. p.	Rs. a. p.	Rs. a. p.
39/1	Salhoti O' Gayraha mauza, Chakley Kazirhat.	2,522 13 0	No ..	2 annas share of the estate. All other shares besides those specified will be excluded from sale.	Kali Kinkar Nag ..	315 5 8	..	118 4 2
42/1	Kazirhat, hisya 4 annas, Chakley Kazirhat.	10,435 6 4	No ..	1a. 4p. share of the mauzas in each of the Groups A, B, C, D, E., F and G. All other shares besides those specified will be excluded from sale.	Mahatab Uddin Chaudhuri and others.	869 9 8	..	75 2 0
42/5	Ditto ..	10,435 6 4	No ..	8 pies share in each of the mauzas of Groups A, B, C, D, E, F and G. All other shares besides those specified will be excluded from sale.	Ditto ..	434 13 0	..	180 15 0
49/1	Kazirhat, hisya 4½ annas, Chakley Kazirhat.	3,663 6 9	No ..	4 annas share of the mauza in Group E, 6as. 8g. share in Group T and 16 annas share in Group U. All other shares besides those specified will be excluded from sale.	Syed Abul Fata, Executor of Saiyod Abul Bazal and others.	470 5 5	..	194 0 9
49/3	Ditto ..	3,663 6 9	No ..	4g. 2c. 3kg. share in Group H, 16 annas share in Group N of which 2as. 3g. 1c. 9job share belongs to Sha Abdul Kaim Md. Ghiasuddin, Muttwali to the estate of Md. Abul Kasem.	Atia Khatun Sha Aftab Uddin Ahmed and others.	251 0 4	..	Ct.—103 12 0 P.A.—224 10 10 328 6 10
49/8	Ditto ..	3,663 6 9	No ..	16 annas share in Group O. All other shares besides those specified will be excluded from sale.	Rabindra Mohan Chaudhuri for self and guardian of Samarendra Mohan Roy Chaudhuri and others.	75 1 5	..	P.A.—45 15 10
49/17	Ditto ..	3,663 6 9	No ..	2 annas share in Group C and 4 annas share in Groups D and H. All other shares besides those specified will be excluded from sale.	Nabadwip Chandra Das.	34 1 3	..	Ct.—13 4 9 P.A.—77 13 6 91 2 3
50/1	Ketkibari O' Gayraha mauza, Chakley Kazirhat.	1,544 5 8	No ..	6as. 3g. 2c. share of the estate. All other shares besides those specified will be excluded from sale.	Munshi Amiruddin and others.	596 0 4	..	228 3 9
50/2	Ditto ..	1,544 5 8	No ..	4 annas share of the estate. All other shares besides those specified will be excluded from sale.	Abdar Rahman Chaudhuri, Muttwali, Jumma Masjid at Alambiditor.	386 1 5	..	142 6 10
50/3	Ditto ..	1,544 5 8	No ..	10 gandas share of the estate. All other shares besides those specified will be excluded from sale.	Gangamani Choudhuri.	48 4 3	..	21 15 0

Tauzi No.	Name of mahal and pargana.	Sadar jama of whole estate.	Whether the whole estate is to be sold.	If only a share is to be sold, specification of such share or shares.	Names of proprietors of property to be sold.	If only a share is to be sold, the sadar jama of such share.	If the whole estate is to be sold, the arrears due from it.	If only share is to be sold, the arrear due from it.
1	2	3	4	5	6	7	8	9
		Rs. a. p.				Rs. a. p.	Rs. a. p.	Rs. a. p
59 Res.	Matukpur O' Gayraha mauza, Chakley Kazirhat.	778 11 0	No ..	16 annas share of the mauza in Group A, and 7as. 12g. 3c. 1kt. 2dt. share of the mauza in Group B. All other shares besides those specified will be excluded from sale.	Bidyut Lata Devi, guardian of Harendra Chandra Goswami and others.	557 10 8	..	Ct.— 211 12 . P.A.— 242 8 . 454 4 [illegible]
62/2	Patikamari O' Gayraha mauza, Chakley Kazirhat.	1,344 15 4	No ..	1 anna share of the mauza in Group D, 2 annas share of the mauzas in Group D and 13 annas share in Group D. All other shares besides those specified will be excluded from sale.	Protap Ch. Chaudhuri and others.	405 12 7	..	124 0 1
67 Res.	Gomnoli mauza, hisya 7as. 1c. 1kt., Chakley Kazirhat.	766 1 5	No ..	9 annas share of the estate. All other shares besides those specified will be excluded from sale.	Dhirendra Nath Sen, Common Manager.	430 14 8	..	161 0 8
67/1	Ditto ..	766 1 5	No ..	7 annas share of the estate. All other shares besides those specified will be excluded from sale.	Ditto ..	335 2 9	..	125 3 5
73/5	Harowah O' Gayraha mauza, hisya 7 annas, Chakley Kazirhat, pargana Kundi.	3,929 13 3	No ..	16 annas share of the mauza in Group A. All other shares besides those specified will be excluded from sale.	Ramani Mohan Choudhuri.	2,580 3 3	..	966 11 9
74 Res.	Khata Madhupur, hisya 10 annas, Chakley Kazirhat.	677 11 4	No ..	2as. 8g. share of the estate of which 12g. 1kt. 3dip share belongs to Tajir Muhammad Choudhuri as Muttwalli to the Jumma Masjid at Jharua Belpukur. All other shares besides those specified will be excluded from sale.	Abijanessa Bibi Choudhurani and others.	101 6 11	..	38 11 3
83/1	Boradaha O'Gayraha mauza, Chakley Kazirhat.	1,789 5 0	No ..	9 annas share of the mauza of Group A. All other shares besides those specified will be excluded from sale.	Protap Ch. Choudhuri and others.	256 14 5	..	64 1 5
83/2	Ditto ..	1,789 5 0	No ..	16 annas share of Group C. All other shares besides those specified will be excluded from sale.	Feshra Muhammad Choudhuri and others.	237 6 6	..	88 11 7
83/3	Ditto ..	1,789 5 0	No ..	7 annas share of Group A. All other shares besides those specified will be excluded from sale..	Dhirendra Nath Sen, Common Manager.	199 13 0	..	74 14 1
[illegible]9/1	Haldibari O'Gayraha, Chakley Kazirhat.	647 13 2	No ..	2as. 13 g. 1c. 1kt. share of the estate. All other shares besides those specified will be excluded from sale.	Sarat Kamini Roy Barmani.	107 15 6	..	40 5 8

Tauzi No.	Name of mahal and pargana.	Sadar jama of whole estate.	Whether the whole estate is to be sold.	If only a share is to be sold, specification of such share or shares.	Names of proprietors of property to be sold.	If only a share is to be sold, the sadar jama of such share.	If the whole estate is to be sold, the arrears due from it.	If only a share is to be sold, the arrears due from it.
1	2	3	4	5	6	7	8	9
		Rs. a. p.				Rs. a. p.	Rs. a. p.	Rs. a. p.
90/3	Haldibari, O'Gayraha, Chakley Kazirhat.	647 13 2	No ..	2as. 13g. 1c. 1kt. share of the estate. All other shares besides those specified will be excluded from sale.	Jitendra Krishna Roy Barman, minor, through his guardian Kamalini Roy Barmani and others.	107 15 7	.	40 5 9
93	Bichandai O'Gayraha mauza, Chakley Kazirhat.	1,442 15 10	Whole	16 annas share of the estate.	Jatindra Mohan Roy Choudhury and others.	..	134 5 8	..
94	Nilphamari O'Gayraha mauza, Chakley Kazirhat, Chakley Kakina.	3,066 7 7	Do. ..	16 annas share of the estate.	Satyanarain Giri Sanyashi and another.	..	Ct.— 1,150 9 7	..
96	Kharibari O'Gayraha mauza, Chakley Kazirhat.	3,146 8 8	Do. ..	16 annas share in each of the Groups A and B.	Sumeri Giri Sanyashi and others.	..	Ct.— 1,179 11 9 P. A.— 259 15 0 1,439 10 9	..
99	Báhálipárá mauza, hisya 10 annas, Kazirhat.	570 0 0	Do. ..	16 annas share of the estate.	Mihir Kumar Lahiry, Sebait of Sarabhuj Gana Gopal Bigraha and others.	..	212 4 2	..
103	Ambari mauza, Chakley Kazirhat.	2,618 7 3	Do. ..	16 annas share of the estate.	Sha Mahamud Khalilluddin Haidar Abu Jaher and another, Muttwali by virtue of Tallatnama.	..	Ct.— 983 7 6 P. A.— 708 3 11 1,691 11 5	
105	Khaturia, Chakley Kazirhat.	659 15 2	Do. ..	16 annas share of the estate.	Satish Ch. Roy, Shebait and others.	..	250 0 9	..
106Res.	Tupamari mauza, Chakley Kazirhat.	2,078 2 7	No ..	14as. 16g. 2c. 2kt. share of the estate. All other shares besides those specified will be excluded from sale.	Foshru Mamud Choudhury and others.	1,926 10 1	..	Ct.— 723 10 9 P. A.— 522 10 0 1,246 4 9
106/1	Ditto .	2,078 2 7	No ..	1a. 3g. 1c. 1kt. share of the estate. All other shares besides those specified will be excluded from sale.	Ditto ..	151 8 6	..	57 2 0
119Res.	Charaikhola mauza, Chakley Kazirhat.	2,686 14 11	No ..	8 annas share of the estate. All other shares besides those specified will be excluded from sale.	Shayamadas Roy Choudhury.	1,343 7 5	..	504 0 0
119/1	Ditto ..	2,686 14 11	No .	8 annas share of the estate. All other shares besides those specified will be excluded from sale.	Mrityunjoy Roy Choudhury.	1,343 7 6	..	Ct.— 504 0 0 P. A.— 90 4 3 594 4 3
120Res.	Kuchimore O'Gayraha mauza, Chakley Kazirhat.	1,003 12 3	No ..	16 annas share in Group A and 9as. 5g. 1c. 1kg. 12 til share in Group B. All other shares besides those specified will be excluded from sale.	Kumud Kumar Lahiry and others, Sebaits of Sarabhuj Gour Gopal Bigraha.	656 12 2	..	247 12 1
121Res.	Simaibari O'Gayraha mauza, Chakley Kazirhat.	1,153 6 4	No ..	12 annas share of the estate. All other shares besides those specified will be excluded from sale.	Ananta Kumar Roy, Hari Kishore Burman and others.	578 15 8	..	106 15 8
126Res.	Harinchara, hisya 8 annas, Chakley Kazirhat.	852 5 0	No ..	1a. 4p. share of the estate. All other shares besides those specified will be excluded from sale.	Purna Ch. Sarker and others.	71 0 5	..	26 10 8

Tauzi No.	Name of mahal and pargana.	Sadar jama of whole estate.	Whether the whole estate is to be sold.	If only a share is to be sold, specification of such share or shares.	Names of proprietors of property to be sold.	If only a share is to be sold, the sadar jama of such share.	If the whole estate is to be sold, the arrears due from it.	If only a share is to be sold, the arrears due from it.
1	2	3	4	5	6	7	8	9
		Rs. a. p.				Rs. a. p.	Rs. a. p.	Rs. a. p.
126/3	Harinchara, hisya 8 annas, Chakley Kazirhat.	852 5 0	No ..	4 annas share of the estate. All other shares besides those specified will be excluded from sale.	Karimullah Sarker	213 1 3	..	80 0 0
126/5	Ditto ..	852 5 0	No ..	1a. 4p. share of the estate. All other shares besides those specified will be excluded from sale.	Majibar Rahaman Choudhury through his guardian Azimuddin Choudhury.	71 0 5	..	25 9 5
131/1	Desibye Kothali, Chakley Kazirhat.	3,158 10 10	No ..	8 annas share of the estate. All other shares besides those specified will be excluded from sale.	Jasimuddin Choudhury and others.	1,579 5 5	..	593 9 6
145Res.	Ramkola mauza, Chakley Kazirhat.	1,659 11 9	No ..	5as. 1p. share of the estate. All other shares besides those specified will be excluded from sale.	Khodeja Khatoon Choudhury, wife of Feshru Mamud Choudhury.	527 4 11	..	193 14 11
145/1	Ditto ..	1,659 11 9	No ..	5as. 10p. share of the estate. All other shares besides those specified will be excluded from sale.	Feshru Mamud Sha Choudhury and another.	605 1 10	..	234 3 0
146Res.	Tepa, pargana Tepa.	23,142 7 0	No ..	5as. 4p. share in each of the Groups A, B and C. All other shares besides those specified will be excluded from sale.	Robindra Mohan Roy Choudhury and others.	5,515 12 6	..	477 7 7
147Res.	Sàkhati O'Gayraha, Tepa.	2,163 0 1	No ..	10as. 8p. share of the estate. All other shares besides those specified will be excluded from sale.	Jotindra Mohan Roy Choudhury and others.	1,442 0 1	..	204 14 2
157Res.	Chachia O'Gayraha mauza, Chakley Kazirhat.	6,435 2 8	No ..	16 annas share of Group A and 16 annas share in Group C. All other shares besides those specified will be excluded from sale.	Satyanarain Giri Sanyashi and others.	6,190 7 1	..	1,523 3 7
161 Res.	Kundi, hisya 4 annas, pargana Kundi.	12,802 2 5	No ..	4 annas share in Group B 16 annas share in Groups C and O, 4 annas share in Group F. and 12 annas share in Group K. All other shares besides those specified will be excluded from sale.	Chandra Narain Roy Choudhury and others.	1,588 10 10	..	Ct.—236 7 2 P. A.—61 14 11 298 6 1
161/7	Ditto ..	12,802 2 5	No ..	4 annas share in Group E, 6 annas share in Group F and 16 annas share in Group L. All other shares besides those specified will be excluded from sale.	Mrityunjoy Roy Choudhury.	4,668 4 9	..	Ct.—1,748 0 0 P. A.—1,264 0 0 3,012 0 0
161/8	Ditto ..	12,802 2 5	No ..	8 annas share in Group A, 6 annas share in Group B, 4 annas in Group E, 6 annas in Group F and 16 annas in Group M. All other shares besides those specified will be excluded from sale.	Shayamadas Roy Choudhury.	4,131 2 6	..	Ct.—1,615 0 0 P. A.—931 0 0 2,546 0 0
162 Res.	Kundi, hisya 3 as. 15 g., pargana Kundi.	11,302 4 9	No ..	8 annas share of the estate. All other shares besides those specified will be excluded from sale.	Manindra Chandra Roy Choudhury and others.	5,650 12 5	..	Ct.—2,117 1 1 P. A.—5,726 7 3 7,843 8 4

Tauzi No.	Name of mahal and pargana.	Sadar jama of whole estate.	Whether the whole estate is to be sold.	If only a share is to be sold, specification of such share or shares.	Names of proprietors of property to be sold.	If only a share is to be sold, the sadar jama of such share.	If the whole estate is to be sold, the arrears due from it.	If only a share is to be sold, the arrears due from it.
1	2	3	4	5	6	7	8	9
		Rs. a. p.				Rs. a. p.	Rs. a. p.	Rs. a. p.
162/1	Kundi, hisya 3as. 15g., pargana Kundi.	11,302 4 9	No ..	8 annas share of the estate. All other shares besides those specified will be excluded from sale.	Manindra Chandra Roy Choudhury and others.	5,651 8 4	..	Ct.— 2,117 5 8 P. A.— 2,236 0 7 4,353 6 3
163/2	Kundi, hisya 7 annas, pargana Kundi.	19,546 13 5	No ..	16 annas share in Group T. All other shares besides those specified will be excluded from sale.	Jatindra Mohan Chakraverty and another.	309 8 5	..	115 0 0
163/8	Ditto ..	19,546 13 5	No ..	4 annas share of the mauza in Group H. All other shares besides those specified will be excluded from sale.	Nitish Ch. Banerjee	87 11 9	..	Ct.— 14 2 7 P. A.— 0 0 4 14 2 11
163/14	Ditto ..	19,546 13 5	No ..	2 annas share of the mauza in Groups C, G, K, L, O, R and S and 4 annas share in Group M. All other shares besides those specified will be excluded from sale.	Chandidas Banerjee and others.	2,438 10 11	..	Ct.— 898 1 7 P. A.— 293 2 6 1,191 5 1
163/15	Ditto ..	19,546 13 5	No ..	2 annas share of the mauza in Groups C, G, K, L, O, R and S, and 4 annas share in Group M. All other shares besides those specified will be excluded from sale.	Nitish Ch. Banerjee and others.	2,438 11 0	..	908 15 11
169/1	Chandanpat Kishamot O'Gayraha, pargana Kundi.	2,068 15 4	No ..	2 as. 8 p. share of the mauzas in each of the Groups A and B. All other shares besides those specified will be excluded from sale.	Nani Gopal Ganguly and another.	344 13 2	..	128 9 5
170	Panbari O'Gayraha, mauza, pargana Kundi.	623 9 2	Whole	16 annas share of the estate.	Shyamadas Roy Choudhury and others.	..	200 15 11	..
175 Res.	Bhagabanpur O'Gayraha, hisya 4 annas, pargana Maimantapur.	524 4 5	No ..	8 as. 12 g. 2 c. share of the estate. All other shares besides those specified will be excluded from sale.	Amir Hossain Talukder and others.	282 10 0	..	Ct.— 98 2 9 P. A.— 89 2 9 187 5 6
175/3	Bhagabanpur O'Gayraha, hisya 4 annas, pargana Mainathpur.	524 4 5	No ..	2 as. 5 g. 2 c. 1 dt. share of the estate. All other shares besides those specified will be excluded from sale.	Muhammad Hossien Talukder.	74 9 5	..	Ct.— 26 1 0 P. A.— 28 0 0 54 1 0
180 Res.	Durgapore O'Gayraha mauza, Chakley Bojilpur, pargana Muktipur.	597 4 2	No ..	10 annas share of the estate. All other shares besides those specified will be excluded from sale.	Bimalendu Roy Choudhury.	373 4 7	..	Ct.— 134 3 5 P. A.— 358 4 7 492 8 0
182Res.	Chakmalancha O'Gayraha, pargana Bairi-Sakpala.	1,997 8 5	No ..	5 as. 6 g. 1 kg. 11 til 37½ bahar share in Group A, 4 as. 4 g. 3 c. 1 kg. 11 til 87½ bahar share in Group B. All other shares besides those specified will be excluded from sale.	Shyamadas Roy Choudhury and others.	657 7 7	..	Ct.— 197 3 11 P. A.— 186 4 11 383 8 10
193Res.	Durgapur O'Gayraha mauza, pargana Idrakpur, pargana Maulipur.	577 12 0	No ..	3 annas share in Group B. All other shares besides those specified will be excluded from sale.	Rashmoni Dasya and others.	69 14 1	..	Ct.— 8 4 2 P. A.— 8 12 11 17 1 1

Tauzi No.	Name of mahal and pargana.	Sadar jama of whole estate.	Whether the whole estate is to be sold.	If only a share is to be sold, specification of such share or shares.	Names of proprietors of property to be sold.	If only a share is to be sold, the sadar jama of such share.	If the whole estate is to be sold, the arrears due from it.	If only a share is to be sold, the arrears due from it.
1	2	3	4	5	6	7	8	9
		Rs. a. p.				Rs. a. p.	Rs. a. p.	Rs. a. p.
203	Poliladaha, pargana Patiladaha.	40,496 0 0	Whole	16 annas share of the estate.	Maharaja Bahadur Sir Prodyot Kumar Tagore, Kt.	..	10,684 13 3	..
208	Islamabad, pargana ditto.	2,444 1 3	Do. ..	16 annas share of the estate.	Ramani Kanta Roy	..	235 7 5	..
213	Kashipur O'Gayraha, Fatehgunjpur.	1,223 7 5	Do. ..	16 annas share of the estate.	Satyanarain Giri Sanyashi and another.	..	420 8 6	..
224Res.	Batasan O'Gayraha, pargana Batasan, pargana Bagduar.	42,141 7 7	No ..	16 annas share in Group A. 16 annas share in Group B and 8 annas share in each of the Groups C, D and E. All other shares besides those specified will be excluded from sale.	Sreemat Bonwari Mukundadas Nandi, sebait of Kishori Bonwari Jew Thakur (Bigraha) and others.	30,232 6 2	..	7,427 0 2
228Res.	Hossienkhar O'Gayraha mauza, pargana Peri.	637 5 1	No ..	9 annas share of the estate. All other shares besides those specified will be excluded from sale.	Sundarbi Bibi and others.	358 7 10	..	112 3 8
228/1	Ditto ..	637 5 1	No ..	4 annas share of the estate. All other shares besides those specified will be excluded from sale.	Kefatullah Choudhury and others.	159 5 3	..	49 13 8
232/4	Gopal Chak O'Gayraha mauza, pargana Sarhatta.	1,402 4 11	No ..	5 as. 6 g. 2 c. 2 kt. share in Group B. All other shares besides those specified will be excluded from sale.	Ananta Kumar Roy Choudhury, guardian of Amal Kumar Roy.	16 8 9	..	Ct.— 6 9 1 P. A.— 4 5 6 11 14 8
235Res.	Dhulgari O'Gayraha, Motaloke Lat Hossienpur, hisya 6 annas, pargana Barabila.	1,070 15 0	No ..	5 as. 10 p. share of the estate. All other shares besides those specified will be excluded from sale.	Purna Ch. Sarker and others.	390 6 7	..	Ct.— 148 8 5 P. A.— 0 0 3 148 8 8
235/2	Ditto ..	1,070 15 0	No ..	3 as. 6 p. share of the estate. All other shares besides those specified will be excluded from sale.	Darajuddin Ahmed Choudhury and others.	234 4 10	..	88 15 10
241 Res.	Laskarpur O'Gayraha mauza, hisya 9as. 6g. 1c 1kt., pargana Barabita.	549 10 1	No ..	8 annas share of the estate. All other shares besides those specified will be excluded from sale.	Abul Fazol Chaudhuri, Muttwali and in 8 annas share.	274 13 1	..	Ct.— 108 13 2
242 Res.	Mesta O'Gayraha mauza, Motaloke Lat Kholahati, hisya 4 annas, pargana Barabita.	966 12 0	No ..	8 annas share of the estate. All other shares besides those specified will be excluded from sale.	Anantakumar Roy and others.	483 6 0	..	92 0 6
243	Methapur O'Gayraha mauza, pargana Barabita.	4,407 0 0	Whole	16 annas share of the estate.	Jatindra Mohan Ray Choudhury and others.	..	399 15 8	..
245/1	Badalkhan O'Gayraha mauza, hisya 9 as. 6g., pargana Amdahar.	3,264 3 6	No ..	7 annas share of the estate. All other shares besides those specified will be excluded from sale.	Dhirendra Nath Sen, Common Manager.	1,428 1 7	..	Ct.— 496 2 0 P. A.— 450 3 5 946 5 5
245/2	Ditto ..	3,264 3 6	No ..	4 as. 6 p. share of the estate. All other shares besides those specified will be excluded from sale.	Protapchandra Choudhury and others.	918 1 0	..	Ct.— 318 14 11 P. A.— 289 7 4 608 6 5
246/2	Faridpur O'Gayraha mauza, hisya 10as. 2g. 2c., pargana Amdahar.	2,926 4 1	No ..	4as. 4g. share of the estate. All other shares besides those specified will be excluded from sale.	Dhirendra Nath Sen, Common Manager.	768 2 4	..	Ct.— 266 12 7 P. A.— 242 3 9 509 0 4

Tauzi No.	Name of mahal and pargana.	Sadar jama of whole estate.	Whether the whole estate is to be sold.	If only a share is to be sold, specification of such share or shares.	Names of proprietors of property to be sold.	If only a share is to be sold, the sadar jama of such share.	If the whole estate is to be sold, the arrears due from it.	If only a share is to be sold, the arrears due from it.
1	2	3	4	5	6	7	8	9
		Rs. a. p.				Rs. a. p.	Rs. a. p.	Rs. a. p.
246/3	Faridpur O'Gayraha mauza, hisya 10 as. 2 g. 2 c., pargana Amdahar.	2,926 4 1	No ..	2as. 14g. share of the estate. All other shares besides those specified will be excluded from sale.	Protap Chandra Choudhury and others.	493 13 0	..	Ct.— 171 9 2 P. A.— 155 4 4 326 13 6
261	Fulchouki O'Gayraha mauza, pargana Sarhatta.	1,379 7 9	Whole ..	16 annas share of the estate.	Sreekumar Sha and others.	..	Ct.— 403 3 2 P. A.— 276 4 7 679 7 9	..
265/6	Chapra O'Gayraha, Chakley Kazirhat, etc.	8,936 8 10	No ..	16 annas share in Group C. All other shares besides those specified will be excluded from sale.	Niroopama Debi, sebayet of Lakshi Janerdan Thakur.	452 8 0	..	176 8 6
318 Res.	Sangalshi mauza, pargana Kazirhat.	1,027 3 0	No ..	8 annas share of the estate. All other shares besides those specified will be excluded from sale.	Brindaban Ch. Roy and others.	513 9 6	..	Ct.— 169 8 0 P. A.— 113 15 9 283 7 9
318/1	Ditto ..	1,027 3 0	No ..	8 annas share of the estate. All other shares besides those specified will be excluded from sale.	Subashini Mazumdar and others.	513 9 6	..	Ct.— 169 8 0 P. A.— 184 1 4 353 9 4
505 Res.	Benglia O'Gayraha mauza, Perikhalisa.	647 8 8	No ..	8 annas share except 23 bighas 14 cathos of land of mauza Bera Malancha in Group A and 8 annas share in Group C. All other shares besides those specified will be excluded from sale.	Kalidas Lahiri and others.	323 12 3	..	112 10 11
543/5	Bobua Keshomat O'Gayraha, Udashi.	1,038 3 9	No ..	16 annas share of the mauza of Group E. All other shares besides those specified will be excluded from sale.	Azizuddin, executor of Soferuddin and others.	137 9 10	..	37 6 6
543/7	Ditto ..	1,038 3 9	No ..	16 annas share in Group F. All other shares besides those specified will be excluded from sale.	Jnanendra Ch. Singha.	383 1 6	..	141 4 4
604/1	Baochandi O'Gayraha, hisya 1 a. 6g. 2c. 2kt., pargana Kundi, Chakley Kazirhat.	673 0 7	No ..	16 annas share of the estate in Group B. All other shares besides those specified will be excluded from sale.	Dakshina Ranjan Mazumdar.	403 11 8	..	145 3 8
606 Res.	Baochandi O'Gayraha, hisya 1 anna, pargana Kundi.	504 2 8	No	16 annas share in each of the Groups B and C. All other shares besides those specified will be excluded from sale.	Debendra Mohan Roy Choudhury and others.	312 13 3	..	58 10 1
660/1	Ekbarpur mauza, pargana Kabilpur.	910 10 6	No ..	10 as. 8 p. share of the estate. All other shares besides those specified will be excluded from sale.	Satish Ch. Roy and others.	607 1 8	..	261 5 11

Tauzi No.	Name of mahal and pargana.	Sadar jama of whole estate.	Whether the whole estate is to be sold.	If only a share is to be sold, specification of such share or shares.	Names of proprietors of property to be sold.	If only a share is to be sold, the sadar jama of such share.	If the whole estate is to be sold, the arrears due from it.	If only a share is to be sold, the arrears due from it.
1	2	3	4	5	6	7	8	9
		Rs. a. p.				Rs. a. p.	Rs. a. p.	Rs. a. p.
661	Gopinathpur, pargana Kabilpur.	915 5 8	Whole	16 annas share of the estate.	Shyamadas Roy Choudhury.	..	Ct.— 3 12 1 P. A.— 247 7 4 251 3 5	..
663/2	Palashbari Pargana, hisya 4as. 5g., pargana Palashbari.	819 12 3	No ..	1 anna share in each of Groups A, B and C. All other shares besides those specified will be excluded from sale.	Dakshina Ranjan Mazumdar and others.	51 3 10	..	21 1 1
663/5	Ditto ..	819 12 3	No ..	7p. 17kt. 62½dec. share in each of the Groups A, B and C. and 7p. 17kt. 62½ dec. share in each of the Groups A, B and C. All other shares besides those specified will be excluded from sale.	Muhammad Hossain Talukdar (by deed of Wakf) and another.	67 4 9	..	Ct.— 13 12 8 P. A.— 6 15 8 20 12 4
663/6	Ditto ..	819 12 3	No ..	1a. 4p. 18kt. 82⅗dec. share in each of the Groups A, B and C. All other shares besides those specified will be excluded from sale.	Kalidas Lahiri and others.	72 5 4	..	29 11 11
663/8	Ditto ..	819 12 3	No ..	2as. 3p. 7kt. 71 118455/157395 dec. share in Groups A and B and 2as. 3p. 7kt. 71 11843/157395 dec. share in Group B. All other shares besides those specified will be excluded from sale.	Maulvi Azizal ..	116 14 10	..	48 13 10
666/1	Palashbari Kismat, hisya 3as. 17g. 3c., pargana Palashbari.	749 13 0	No ..	5p. 4kt. 62½dec. share in Groups A, B and C and 5p. 4kt. 62½ dec. share in Groups A, B and C. All other shares besides those specified will be excluded from sale.	Muhammad Hossain Talukdar (Muttwali by Tailatnama).	36 14 10	..	Ct.— 7 4 0 P. A.— 4 9 5 11 13 5
666/3	Ditto ..	749 13 0	No ..	1a. 9p. 8k. 81 dec. share in each of the Groups A, B and C. All other shares besides those specified will be excluded from sale.	Maulvi Azizol Islam	83 11 9	..	Ct.— 33 2 8 P. A.— 44 7 6 77 10 2
666/7	Ditto ..	749 13 0	No ..	1a. 9p. 8k. and 81dec. share in each of the Groups A, B and C. All other shares besides those specified will be excluded from sale.	Ditto ..	83 11 9	..	Ct.— 33 2 8 P. A.— 44 7 6 77 10 2
709/1	Mesta O'Gayraha, hisya, parganas Azampur and Amlagachi.	1,467 6 11	No ..	4 annas share in each of the Groups A and B. All other shares besides those specified will be excluded from sale.	Muhammad Abdul Kader Chaudhury and others.	366 13 9	..	64 11 0
709/2	Ditto ..	1,467 6 11	No ..	4 annas share in each of the Groups A and B. All other shares besides those specified will be excluded from sale.	Fanindra Nath Chakraverty.	366 13 9	..	129 6 0

Tauzi No.	Name of mahal and pargana.	Sadar jama of whole estate.	Whether the whole estate is to be sold.	If only a share is to be sold, specification of such share or shares.	Names of proprietors of property to be sold.	If only a share is to be sold, the sadar jama of such share.	If the whole estate is to be sold, the arrears due from it.	If only a share is to be sold, the arrears due from it.
1	2	3	4	5	6	7	8	9
		Rs. a. p.				Rs. a. p.	Rs. a. p.	Rs. a. p.
709/4	Mesta O'Gayraha, hisya parganas Azampur and Amlagachi.	1,467 6 11	No ..	2 annas share in each of the Groups A and B. All other shares besides those specified will be excluded from sale.	Priya Nath Choudhury and others.	183 7 0	..	Ct.— 64 7 0 P. A.— 41 6 10 105 13 10
720Res.	Lalbani Kishomat, hisya 4as. 10g., pargana Lalbani.	1,135 14 6	No ..	10 annas share of the estate. All other shares besides those specified will be excluded from sale.	Mazaharuddin and others.	709 14 6	..	878 7 0
787	Jogesh Ch. Biswas, hisya 6 annas, pargana Khetlal Khamar Mahal.	885 3 6	Whole	16 annas share of the estate.	Jogesh Ch. Biswas	..	313 14 0	..
790	Satyendra Nath Khan, pargana Kazirhat.	529 7 5	Do. ..	16 annas share of the estate.	Satyendra Nath Khan.	..	198 14 5	..
793	Nagendra Nath Mukherjee, pargana Kazirhat.	1,120 1 11	Do. ..	16 annas share of the estate.	Rakhaleswar Neogi, General Manager of Annada Prosad Zamindary Company, Ltd.	..	420 12 8	..
794	Debendra Nath Mukherjee, pargana Kazirhat.	1,120 1 11	Do. ..	16 annas share of the estate.	Ditto ..	..	420 12 8	..
795	Amala Prosad Mukherjee, pargana Kazirhat.	1,120 1 11	Do. ..	16 annas share of the estate.	Ditto ..	..	420 12 8	..
796	Kalisadhan Mukherjee, pargana Kazirhat.	1,120 1 11	Do. ..	16 annas share of the estate.	Rabindra Kumar Mukherjee and another.	..	420 12 8	..

This notice is issued in respect of instalments of revenue which were due on or before the 30th Phalgoon, 1345 B.S., of which the latest date of payment was 28th March 1939.

A. MAJID, Collector.

Rangpur, the 2nd June 1939.

Notification A.

NOTICE is hereby given, under sections 6 and 13 of Act XI of 1859, that the undermentioned estates and share of the estates in the district of Midnapore will be put up for sale at the office of the Collector of that district on the 24th June 1939, at 12 o'clock, for arrears of revenue and other demands which by law are realisable as arrears of land revenue.

When in columns 5, 7 and 9 of the following statement it is stated that only a share is to be sold, it is to be understood that a separate account is kept for that share :—

Tauzi No.	Name of mahal and pargana.	Sadar jama of whole estate.	Whether the whole estate is to be sold.	If only a share is to be sold, the specification of such share or shares.	Names of proprietors of the property to be sold.	If only a share is to be sold, the sadar jama of such share.	If the whole estate is to be sold, the arrears due from it.	If only a share is to be sold, the arrears due from it.
1	2	3	4	5	6	7	8	9
		Rs. a. p.				Rs. a. p.	Rs. a. p.	Rs. a. p.
163	Estate Barada Tappa, pargana Barada.	53,546 0 0	..	S. A. No. 1—8 annas share of mauzas Narayanchak, Lakshanpur, Sultanpur, Dewanchak, Saoyal, Balidanga, Prosadchak, Khasbar, Joybag, Kalisa, Shyamchak, Joykunda, Dhasachandpur, Baghanala, Banharisingpur, Doulotchak, Chaulisingpur, Garhprotapnagar, Nischindipur, Gambhirnagar, Chauli, Lalkunda Brindabanchak, Ajodhyakundu, Dighagram, Kist Dihigalgram, Araji-Krishnabati, Jadupur, Kharar (Patgram), Kamdebpur, Mamrajpur, Khararsinghpur Uttar, Kharar Singhpur Dakhin, Marichya, Raghunathkundu, Nirmalbazar, Thakuranichak, Rathipur, Dandipur, Sukhchandrapur, Argora, Shyampur, Bheribalaram-Kundu, Ajabnagar, Shibpur-Hazrapara, Balarangarh, Kharika, Jalsara, Mulgram, Hemnagar, Amarpur, Raghunathpur, Radhanagar Ramchandrapur, Konora, Irpala, Monsuka, Srirampur, Dalapatipur, Kharar, Shyamsundarpur, Ranirbazar, Dharmapur, Digha Anandapur, Kushman, Kharigerya, Srirampur, Bargobinda, Monoharpur, Kalichak, Islampur, Anandapur, Bengrailmungrail, Thabapur, Kanakpur, Bar-Nabani, Shilarajnagar, Gopinathpur. All other shares than those specified will be excluded from sale.	Radhika Lal Goswami and others.	25,852 13 4	..	8,134 9 3 March 1939.
274	Estate Bhitore Benode, pargana T. Balisita.	1,122 0 0	Entire	....	Ch. Rohini Nandan Das Mohapatra and others.	..	526 0 0 March 1939.	..
312	Estate Palgera, pargana Batitaki.	690 1 7	..	Residuary Account—16 annas share of mauzas Palgera, Bhiknibatitaki, Karkai, Chandkuribatitaki, Dehati, Adasimla, Junbalida, Batitaki, Routmoni, Bagrui, Chaklahari, Pachasbetya (641), Pachasbetya (650). 8 annas share of mauza Moniraj-Batitaki. All other shares than those specified will be excluded from sale.	Ramanath Mondal	608 15 7	..	184 7 0 March 1939.
389	Estate Paschim Masuria *alias* Bitai Khatial, pargana Bhuinamutha.	3,620 11 8	..	Residuary Account—7as. 2gds. 2kt. 13 til share of mauzas Bibhisanpur, Kishorepur Khatial, Kist-Khatial, Paschim-Tanguria.	Baikuntha Nath Manna.	1,307 9 0	..	613 10 7 March 1939.

Tauzi No.	Name of mahal and pargana.	Sadar jama of whole estate.	Whether the whole estate is to be sold.	If only a share is to be sold, the specification of such share or shares.	Names of proprietors of the property to be sold.	If only a share is to be sold, the sadar jama of such share.	If the whole estate is to be sold, the arrears duef rom it.	If only a share is to be sold, the arrears due from it.
1	2	3	4	5	6	7	8	9
		Rs. a. p.				Rs. a. p.	Rs. a. p.	Rs. a. p.
				5as. 6gds. 2k. 2kt. share of mauzas Kotbarh, or Kotabarhsali, Chinadanri, Chaitanyachak, 4as. 8gds. 3k. 1kt. 13til share of mauza Masuriapurba. 2as. 13gds. 1k. 1kt. share of mauza Darikapur. 5as. 6gds. 2k. 2kt. share of mauzas Masuria Paschim, Katgachhia, Mirchak, Bartan, Khatial Betal, Ururhi. All other shares than those specified will be excluded from sale.				
440	Estate Berabera,, pargana Chandrakona.	10,925 8 5	..	S. A. No. 2—16 annas share of mauza Kamargerya.	Khudiram Mukhopadhayya and others.	1,813 6 6	..	1,301 13 0 January and March 1939.
				S. A. No. 6—16 annas share of mauzas Berhaberhia, Hijli, Hiradharpur.	Ramaprosad Roy and others.	1,365 11 3	..	470 4 5 March 1939.
				All other shares than those specified will be excluded from sale.				
510	Estate Rameshwarpur, pargana Chandrakona.	11,594 11 8	Entire	....	Monoharial Seal	..	3,992 2 1 March 1939.	..
841	Estate Kusunda, pargana Kistjamna.	1,088 7 4	..	S. A. No. 4—8 annas share of the mahal.	Benoy Krishna Roy and others.	544 3 8	..	255 10 4 March 1939.
				All other shares than those specified will be excluded from sale.				
937	Estate Garhpurusottampur *alias* Chaitanyapur, pargana Kasijora.	738 10 8	..	Residuary Account—12 as. 16 gds. share of the mahal.	Gobordhan Chandra Pramanik.	590 14 8	..	209 6 10 March 1939.
				All other shares than those specified will be excluded from sale.				
954	Estate Harijhama, pargana Kasijora.	3,135 10 2 including Police.	..	Residuary Account—11as. 14gds. 3k. share of the mahal.	Nata Behari Bandopadhya.	2,301 11 11 including Police.	..	1,078 13 0 March 1939 including Police.
				S. A. No. 1—4as. 5gds. 1k. share of the mahal.	Ditto ..	833 15 3 including Police.	..	390 9 10 March 1939, including Police.
		..		All other shares than those specified will be excluded from sale.				
999	Estate Paschim Markandapur *alias* Markandapur, pargana Kasijora.	805 4 8	Entire	....	Nalini Behari Basu.	..	377 10 0 March 1939.	..
1007	Estate Purba-Itara, pargana Kasijora.	43,136 8 8 including Police.	..	Residuary Account—4 annas share of the mahal.	Manoharial Seal	10,783 11 10 including Police.	..	5,053 5 1 including Police. March 1939.
				All other shares than those specified will be excluded from sale.				
1022	Estate Salikadhanichak, pargana Kasijora.	940 10 11 including Police.	Entire	....	Debi Prosad Bhakat.	..	441 0 4 March 1939 including Police.	..
1032	Estate Akhuar, Sami mauza Jogibarh, pargana Kist Kasijora.	1,398 9 0	..	Residuary Account—16 annas share of mauzas Dakhin Barhat, Jogibarh, Uttar Gopalpur, (Gopiballavpur Nadipal) Para. 16 annas share of mauza Gothata. All other shares than those specified will be excluded from sale.	Bejoy Krishna Goswami and others.	868 5 0	..	292 3 9 March 1939.

Tauzi No.	Name of mahal and pargana.	Sadar jama of whole estate.	Whether the whole estate is to be sold.	If only a share is to be sold, the specification of such share or shares.	Names of proprietors of the property to be sold.	If only a share is to be sold, the sadar jama of such share.	If the whole estate is to be sold, the arrears due from it.	If only a share is to be sold, the arrears due from it.
1	2	3	4	5	6	7	8	9
		Rs. a. p.				Rs. a. p.	Rs. a. p.	Rs. a. p.
1039	Estate Goplanagar, pargana Kist Kasijora.	1,511 0 9	..	Residuary Account—5as. 6gds. 2k. 2kt. share of the mahal.	Haripada Malty and another.	503 10 11	..	236 6 5 March 1939.
				S. A. No. 1—5 as. 6gds. 2k. 2kt. share of the mahal.	Bhupati Charan Jana and others.	503 10 11	..	236 4 0 March 1939.
				S. A. No. 2—5as. 6gds. 2k. 2kt. shares of the mahal. All other shares than those specified will be excluded from sale.	Ditto ..	503 10 11	..	236 1 7 March 1939.
1059	Estate Meachgram Dakhin, pargana Kist Kasijora.	1,075 0 9	Entire	....	Sidhaswari Debi and another.	..	263 0 0 March 1939.	..
1077	Estate Alangiri *alias* Alangirui, pargana Kurulchore.	974 12 10	..	Residuary Account—10as. 2gds. 1k. 18tll share of mauzas Dalkuchin, Kashiabag. 16 annas share of mauzas Alangagiri, Mustafabad, Kharijhapri, Keutkholisa, Methuribarh, Bara Shapur, Autta. 11as. 5gds. 1k. 2kt. 12tll share of mauzas Akpura, Srirampur, Nargodia, Panchkonia. All other shares than those specified will be excluded from sale.	Probodh Chandra Malty and others.	784 11 3	..	238 14 2 March 1939.
1466	Estate Barhbansi, pargana Khandar.	19,084 9 0	..	S. A. No. 52—7as. 11gds. 2k. 2kt. share of mauza Uttar Eral. 5as. 6gds. 2k. 2kt. share of mauza Masbagram. 2as. 13gds. 1k. 1kt. share of mauzas Malpari and Malpur Batitaki. 5as. 6gds. 2k. 2kt. share of mauzas Mirzachak, Putirangi, Koptipur and Rolanda.	Haripada Atta ..	1,049 4 3	..	772 15 3 March 1939.
				S. A. No. 63—1a. 6gds. 2k. 2kt. share of mauza Chandagobra. 1a. 6gds. 2k. 2kt. share of mauzas Dandra, Kharika, Bangaldari, Chaulkhola. 1a. 6gds. 2k. 2kt. share of mauzas Narha, Manikora, Sansaharha. 1a. 6gds. 2k. 2kt. share of mauza Kharika (Para Kharikabar). 1a. 6gds. 2k. 2kt. share of mauza Bagagorya. 1a. 6gds. 2k. 2kt. share of mauzas Chandkuri (Para Sancharkist). 1a. 6gds. 2k. 2kt. share of mauza Nibra (Para Atrearambarh). 1a. 6gds. 2k. 2kt. share of mauzas Malpur, Malpur Batitaki. 1a. 6gds. 2k. 2kt. share of mauzas Chandkuri and Chandkuri Batitaki. 1a. 6gds. 2k. 2kt. share of mauzas Barchahara, Ledhuya, Sanchara. 1a. 6gds. 2k. 2kt. share of mauzas Nayanchak, Bonai. 1a. 15gds. share of mauza Taladiha. 1a. 6gds. 2k. 2kt. share of mauza Naoyagan. 1a. 6gds. 2k. 2kt. share of mauza Datarda Batitaki. 1a. 6gds. 2k. 2kt. share of mauza Pithapura.	Manmatha Dutta and others.	560 4 3	..	262 9 3 March 1939.

Tauzi No.	Name of mahal and pargana	Sadar jama of whole estate.	Whether the whole estate is to be sold.	If only a share is to be sold, the specification of such share or shares.	Names of proprietors of the property to be sold.	If only a share is to be sold, the sadar jama of such share.	If the whole estate is to be sold, the arrears due from it.	If only a share is to be sold, the arrears due from it.
1	2	3	4	5	6	7	8	9
		Rs. a. p.				Rs. a. p.	Rs. a. p.	Rs. a. p.
				1a. 15gds. share of mauza Taladiha (Para Patuachak). 1a. 6gds. 2k. 2kt. share of mauza Chandkuri (Para Kheramchak). 1a. 6gds. 2k. 2kt. share of mauza Chandkuri (Para Gangadaschak) (Para Mazaffarchak). All other shares than those specified will be excluded from sale.				
1085	Estate Belki *alias* Barh Raghunath, pargana Khandar.	875 9 3	..	Residuary Account—14 annas share of the Mahal. All other shares than those specified will be excluded from sale.	Sm. Monmohini Dasi and others.	766 2 1	..	204 6 9 March 1939.
1660	Estate Panchpara, pargana Khandar.	4,053 11 5	..	S. A. No. 10—2as. 1gd. 3k. 2kt. share of mauzas Chak Abdullya Arun, Fatechak, Jamua, Balligerya, Ranihati. 2as. 13gds. 1k. 1kt. share in mauzas Basantapur, Lakhya. 2as. 13gds. 1k. 1kt. share in mauzas Gokulpur, Gokulpal Raghuchak. 4as. 15gds. 1k. share in mauza Jarura. 5as. 6gds. 2k. 2kt. share in mauzas Bargani, Amalpur, Barageria, Hatikhoya, Satrangi, Kalua Chak-Satrongi, Almachak, Bar Anchu, Kaluchak, Swarupchak, Shyamsundarpur, Barakhpur, Panisiulya, Panchpara, Madhyajetha, Nakhpura, Kheina, Jotjan, Dehati, Trilochanpur, Chak Narottom, Chak Jatalya. 2as. 13gds. 1k. 1kt. share of mauza Ambhan. All other shares than those specified will be excluded from sale.	Dhirendra Nath Ghose and another.	982 11 0	..	460 10 0 March 1939.
1934	Estate Midnapore, pargana Midnapore.	90,230 10 10 including Police.		S. A. No. 3—3as. 6gds. 2k. 2kt. share of mauzas Kosiabhela, Akhrasol, Nutandihi, Bamnabandh, Barkurya, Matikhal, Baligua, Srikrishnapur, Bedbakala, Indradanga, Durgapur, Shyamkishorepur, Kasa Kendi, Susni, Sikardanga, Amratora, Lalbag, Garhmohan, Poradiha, Balijuri, Kaymasal, Chhota-Angarkurya, Chhenapara, Behtali, Joypur, Dhengram, Phutipal, Jhatiaband, Dhobasol, Radha Mahali, Kuchasuli, Jarkasuli, Angar Kuria, Sirisdanga, Modaband, Bankati, Salpatra, Musabani, Gotsal, Ram Ramar Khasjungle, Guimora, Rasua, Indrabani, Sitabhela, Lalgerya, Jalkali, Barabigha, Patharghata, Dhadkinala, Kalajharia, Kusumghati, Bhalakkhulya, Kisia Kotra, Kistaband-Churamani, Lalitasol, Banjuri, Manikpara, Baharakata, Sankbandi, Amdiha, Kist Balijuri, Pathri, Kotasol,	Dhirendra Kumar Dutta, Executor to the estate of late Hem Kumar Dutta.	1,262 15 3 including Police.	..	Police—89 11 11 March 1939.

Tauzi No.	Name of mahal and pargana.	Sadar jama of whole estate.	Whether the whole estate is to be sold.	If only a share is to be sold, the specification of such share or shares.	Names of proprietors of the property to be sold.	If only a share is to be sold, the sadar jama of such share.	If the whole estate is to be sold, the arrears due from it.	If only a share is to be sold, the arrears due from it.
1	2	3	4	5	6	7	8	9
		Rs. a. p.				Rs. a. p.	Rs. a. p.	Rs. a. p.
				Suknibasa, Metal, Chamtidanga, Dandeswarpur Ghorajaigir, Guridanga, Adabahara, Dewanchak, Bhandi. Barbhandi, Barachuasuli, Chingur Kasa, Sardiha, Juliaband, Balisol, Dalkati, Pukurkona, Kist Karanja, Charda, Bahara, Gobindapur, Chithalbani, Paharajpur, Rakbabla, Kist Praharajpur, Markondapur, Chulka, Harekrishnapur, Jagannathpur, Benedi, Bera, Sukjora, Radhanagar, Sukjora, Gobindapur, Pukurpal, Amdahi, Rangdakola, Bhirangapur, Rautarapur, Tarapur, Shyam Jhatia, Madipur, Kalabani, Khal Siuli, Nischintapur, Singpur, Rajnagar, Mahabila, Dewanchak, Brahmandana, Damrasol, Chauli, Balla, Damkala, Sirai, Shiyalia, Murabani, Sautballa, Benedi, Ektali, Rangunya, Pechapara, Panjnadi, Burimal, Chota Chuyasuli, Jamsol, Ghaghrasol, Rajband, Daldali, Kumari, Dogerya, Chandpara, Boksiband, Golgolchati, Garhra, Bamuniasol, Kadmalma, Sundartala, Chanpasal, Baghghara, Chuasol, Amgobra, Jamsol, Purbasol, Nekra-Kunda, Bargachhia, Sirisdanga, Swargausol, Searbani Aynasol, Mahulia, Sirai, Kanandihi, Aknanala, Malkuri, Chandabila, Malbandi, Jethantar, Dherua, Ind Kuri, Kukurmuri, Mantala, Boylasol, Chherabani, Kukrajuri, Chaipur, Bhikanpur, Dhajidhara, Kundalbani, Deoldanga, Dalkati, Dudhakhali, Dhobasoldihi, Kharikabad, Kachra, Palasbani, Birbira, Chhaladan, Nischintapur, Ganghadharpur, Bankura, Gayaldanga, Alanpur, Bansol. Gejasimulia, Binpur, Bilghara, Putki, Harimkanali, Jamdahara, Jharia, Amjharia, Charrasol, Bhaluk Khulia, Dumurkata, Hatiasol, Tiakati, Nuniachatri, Daimmari, Khariasuli, Keshesol, Mohanpur, Chandra, Bhalki, Dupara, Benasuli, Kellamuri, Jhunjhuni, Sankadanga. Baharabani, Maheshpur, Naldumra, Upardanga, Bhatpara, Ellaboni, Dhadkidanga, Jamni, Nadhasuli, Jadabpur, Shilopur, Astara, Tikarpara, Rakbe Tikarpara, Nandaria, Chhota-Jamini, Bhunyahata, Belia, Arjunbandh, Baramohati, Pandihi, Rupsa, Bishnuchak, Mandarbani, Sonakara, Mantaberia, Tentulia, Durbachati, Faridchak, Ghaneshwarpur, Manidaha, Ulta,				

Tauzi No.	Name of mahal and pargana.	Sadar jama of whole estate.	Whether the whole estate is to be sold.	If only a share is to be sold, the specification of such share or shares.	Names of proprietors of the property to be sold.	If only a share is to be sold, the sadar jama of such share.	If the whole estate is to be sold, the arrears due from it.	If only a share is to be sold, the arrears due from it.
1	2	3	4	5	6	7	8	9
		Rs. a. p.				Rs. a. p.	Rs. a. p.	Rs. a. p.
				Borya, Sirishdanga, Palasia, Pirasol, Sarangasol, Tamakbari, Lalitasol, Sukhnakhali, Popela, Sijua, Khasjungle-Trailakyapur, Enayatpur, Berapal, Berapal-Gurgurapal, Salika, Lohatikri, Jamsol, Badhai, Manguchak, Khayerbani, Delua, Kuaburi, Amratola, Dakhin Amchhata-Golapichak, Uttar Amchhata. All other shares than those specified will be excluded from sale.				
1939	Estate Badar, pargana Kist Midnapore.	906 6 1	Entire	....	Apurna Charan Chabri and another.	..	424 11 0 March 1939.	..
2247	Estate Mohar, pargana Sabang.	1,445 9 0	Do.	..	Debi Prosad Bhakat.	..	679 7 5 March 1939.	..
2409	Estate Dingal, pargana Sahapur.	2,892 8 0		Residuary Account—8 annas share of the mahal.	Sudhir Krishna Ghose and another	1,446 3 11	..	676 15 8 March 1939.
				S. A. No. 1—8 annas share of the mahal. All other shares than those specified will be excluded from sale.	Ditto	1,446 4 1	.	677 0 0 March 1939.
2476	Estate Papan Haricharan *alias* Papan, pargana Sahapur.	552 13 2 including Police.	Entire	....	Benoy Krishna Pal	..	L. R.—247 1 1 March 1939.	..
2514	Estate Jagul *alias* Arjuni, pargana Kist Sahapur.	531 13 8	Do.	....	Amulya Charan Nandi and others.		49 12 7 March 1939.	..
2816	Estate Naruamutha Jalpai khas patit, etc., pargana Naruamutha.	15,000 0 0	Do.	...	Sailaja Charan Nanda and others.	..	5,056 13 1 March 1938 to March 1939.	..
2876	Estate Dehat Gokulpur, pargana Potashpur.	35,739 0 0	Do.	..	Ch. Rohini Nandan Das Mohapatra and others.	..	22,336 14 0 March 1939.	..
2891	Estate Padima, pargana Potashpur.	863 0 0	Do	....	Srikanta Nath Das and others.	..	539 0 0 March 1939.	..
3070	Estate Ramjungle, pargana Mondalghat.	19,255 3 6		S. A. No. 9—2as. 5 gds. share of the mahal. All other shares than those specified will be excluded from sale.	Monohar Lal Seal	2,708 9 0	.	923 0 2 March 1939.

N. B.—(1) All the estates except tauzi Nos. 440/S. A. 2 and 2816 (entire), are being advertised for sale for arrears of revenue which were due on or before 30th Falgoon, 1345 B.S., and of which the latest date of payment was 28th March 1939.

(2)(*a*) Estate bearing tauzi No. 440/S.A. 2 is being advertised for sale for arrears of revenue which were due on or before 30th Agrahayan and 30th Falgoon, 1345 B.S., and of which the latest dates of payment were 12th January 1939 and 28th March 1939, respectively.

(*b*) Estate bearing tauzi No. 2816 (entire) is being advertised for sale for arrears of revenue which were due on or before 30th Falgoon, 1344 B.S., 32nd Jaistha, 31st Bhadra, 30th Agrahayan and 30th Falgoon, 1345 B.S., and of which the latest dates of payment were 28th March 1938, 28th June 1938, 11th October 1938, 12th January 1939 and 28th March 1939, respectively.

K. P. SEN, *for* Collector.

Midnapore, the 1st June 1939.

Notification B.

NOTICE is hereby given, under sections 5 and 13, Act XI of 1859, that unless the arrears or demands which were due on or before 29th Falgoon, 1342 B. S., 31st Jaistha, 31st Bhadra, 29th Agrahayan and 30th Falgoon, 1343 B.S., 31st Jaistha, 31st Bhadra, 29th Agrahayan and 30th Falgoon, 1344 B. S., 32nd Jaistha, 31st Bhadra, 30th Agrahayan and 30th Falgoon, 1345 B. S., and of which the latest dates of payment were 28th March 1936, 29th June 1936, 28th September 1936, 12th January 1937, 29th March 1937, 28th June 1937, 28th September 1937, 12th January 1938, 28th March 1938, 28th June 1938, 11th October 1938, 12th January 1939 and 28th March 1939, respectively, and which will be due on or before 32nd Jaistha, 1346 B.S., and of which the latest date of payment will be 28th June 1939, mentioned below are paid on or before the next latest date of payment, *viz.*, the 28th June 1939, the undermentioned estates or shares of estates in the district of Midnapore will be advertised for sale under sections 6 and 13 of Act XI of 1859 :—

Tauzi No.	Name of mahal and pargana.	Sadar jama of whole estate.	Whether the whole estate is to be sold.	If only a share is to be sold, specification of such share or shares.	Names of proprietors of property to be sold.	If only a share is to be sold, the sadar jama of such share.	If the whole estate is to be sold, the arrears due from it.	If only a share is to be sold, the arrears due from it.	Nature and amount of demand for which to be sold.
1	2	3	4	5	6	7	8	9	10
		Rs. a. p.				Rs. a. p.	Rs. a. p.	Rs. a. p.	Rs. a. p.
953	Estate Hari-narayan Chak, pargana Kasi-jora.	2,397 10 3	Entire	..	Monoranjan Das, Sub-Manager of Pratappur Wards Estate on behalf of Karimannessa Begum and others under Court of Wards.	..	7,822 14 9 (March 1936 to March 1939).	..	Up to March 1939— L. R.— 7,822 14 9 Cess— 746 1 0 June 1939— L. R.— 262 10 0 Cess— 62 2 0
1253	Estate Gopinath-pur, pargana Kharagpur.	510 3 0	Do. ..	..	Ch. Basanta Kumari Dasi and another.	..	119 12 0 (March 1939).	..	Attached by Civil Court— L. R.— 119 12 0 Cess — 42 14 3 June 1939— L. R. — 55 3 0 Cess— 17 2 3

[ILLEGIBLE], *for* Collector

Midnapore, the 1st June 1939.

FORM 27.

Advertisement of sale.

NOTICE is hereby given that the undermentioned plots of land no longer required by Government situated in the village of Purba-Khurusia, police-station Rangunia, district Chittagong, will be put up to sale at 11 a.m. on the 18th of July 1939, corresponding with 2nd Sraban of 1346 B.S.

The purchasers of the several plots of land will be subject to the following conditions :—

1st.—The purchaser will have no power to make any excavations on the land nearer than fifteen feet from the railway boundary or to plough the land nearer than three feet from the same.

2nd.—If the amount of purchase-money does not exceed Rs. 100, the whole amount must be paid down at once.

3rd.—If the amount of purchase-money exceeds Rs. 100, one-fourth of the amount must be immediately deposited. If the balance be not paid by the noon of the 15th day after the sale, reckoning the day of sale as one, or if that day be a close holiday, then by the noon of the first succeeding office day, the sale shall be cancelled, the sum deposited being forfeited to Government and the lot again be put up for sale at the risk of the defaulting purchaser after issue of advertisement as in the case of original sale.

4th.—The plot of land will be sold revenue-free to the highest bidders.

5th.—The sale will become final on receipt by the Collector of the orders of the Commissioner confirming it and a regular conveyance will then be granted to the purchaser :—

Consecutive lot No.	Name of district.	Village and police-station.	Area of land.	Remarks.
			Acres.	
1	Chittagong ..	Vill. Purba-Khurusia, p.-s. Rangunia	1·12	Nil.

P. C. DAS GUPTA,

Land Acquisition Deputy Collector.

Chittagong, the 10th May 1939.

In the Court of the Munsif of Dhanbad.

EXECUTION CASE No. 417 OF 1938.

Shiva Proshad Singh of Jheria, decree-holder,

versus

Provas Chandra Mitra and others, judgment-debtors.

To Suprova Mitra, widow of late Provas Chandra Mitra, of Mahato, police-station Bhatar, district Burdwan.

WHEREAS the decree-holder in the abovenamed case has described you as the natural guardian of Sundar Gopal Mitra, you are hereby directed to appear on behalf of the said minor judgment-debtor either personally or through pleader duly instructed to show cause why execution should not issue against the said minor judgment-debtor on or before 13th June 1939 at 6-30 a.m., failing which the case will be heard and determined in your absence.

Given under my hand and the seal of the Court this 25th day of May 1939.

L. K. BANERJI, Munsif.

(785—1)

In the 2nd Court of the Sub-Judge, Gaya.

EXECUTION CASE No. 4 OF 1939.

B. Rajniti Parsad Singh and others, decree-holders,

versus

B. Jagat Narain Singh and others, judgment-debtors.

To (1) Messrs. Chari & Co., Ltd., incorporated under the Indian Companies Act and having their registered office at No. 2, Lyons Range, Calcutta, through Messrs. S. K. Dev & Co., Liquidators, Stephen House (room No. 6), 5, Dalhousie Square, East, Calcutta.

(2) B. D. Banerji & Co., 31, Jackson Lane, town Calcutta.

WHEREAS the decree-holders aforesaid have filed an execution case in this Court in which you are also judgment-debtors for the satisfaction of their decree passed in Mortgage Suit No. 23 of 1932 of Sub-Judge's 2nd Court, Gaya, you are hereby ordered to appear in this Court on 12th June 1939, in person or by a pleader duly authorised by you.

Take notice that in default of your appearance on the date mentioned above the case will proceed in your absence.

Given under my hand and the seal of the Court on 8th May 1939.

B. K. SARKAR, Sub-Judge.

Gaya, the 27th May 1939.

(776—1)

Sale Notice.

In the Court of the Sub-Judge, Rajshahi.

RE EXECUTION CASE No. 18 OF 1939 (MONEY).

Sohan Lall Bayed and others, decree-holders,

versus

Gopendra Prosad Sukul and others, judgment-debtors.

NOTICE is hereby given under order of the Subordinate Judge of Rajshahi, that the properties mentioned in the schedule below will be sold on the 15th day of August 1939 at 12 noon by the Nazir of the District Judge, Rajshahi.

The amount due under the decree is Rs. 8,739-3:—

Schedule.

1. Ten annas thirteen gandas one kara and one kranti zamindari rights of the above judgment-debtor appertaining to tauzi No. 266 special Nos. 2 and 3 of the Rajshahi Collectorate in mauza 26 Mrijapur and in mauza 28 Nasaratpur and others, khatian No. 3, police-station Nator, district Rajshahi.

The revenue for the entire estate being Rs. 4,984-5.

PRATUL CHANDRA RAY, Sub-Judge.

Rajshahi, the 2nd June 1939.

(790—1)

In the High Court of Judicature at Fort William in Bengal, in Insolvency.

No. 157 of 1934.

Re Sova Chand Golecha, Kundanmull Golecha and Chandanmull Golecha.

NOTICE is hereby given that an order of Court was made on the 10th January 1939 suspending the abovenamed insolvents' discharge for six months and directing that they be discharged as from the 10th July 1939. The said order was completed on the 5th May 1939.

F. S. R. SURITA, Official Assignee.

10, Old Post Office Street, Calcutta, the 30th May 1939.

In the High Court of Judicature at Fort William in Bengal, in Insolvency.

No. 109 of 1936.

Re Ramanand and Srikisson.

NOTICE is hereby given that an order of Court was made on the 7th February 1939 suspending the discharge of Srikissen for six months and directing that he be discharged as from the 7th August 1939 and directing further that the said Ramanand be discharged as from the 7th February 1939. The said order was completed on the 1st May 1939.

F. S. R. SURITA, Official Assignee.

10, Old Post Office Street, Calcutta, the 30th May 1939.

In the High Court of Judicature at Fort William in Bengal, in Insolvency.

No. 30 of 1937.

Re Ashutosh Laha.

NOTICE is hereby given that an order of Court was made on the 4th April 1939 directing that the abovenamed insolvent be discharged as from the said date. The said order was completed on the 16th May 1939.

F. S. R. SURITA, Official Assignee.

10, Old Post Office Street, Calcutta, the 30th May 1939.

In the High Court of Judicature at Fort William in Bengal, in Insolvency.

SUMMARY CASE.

No. 119 of 1937.

Re Alvito Piedade Saldahna, ex parte the debtor.

NOTICE is hereby given that the abovenamed debtor having applied for his discharge, the Court has fixed the 4th day of July 1939 at 12 o'clock noon at the Court house for hearing the application.

Dated the 30th day of May 1939.

F. S. R. SURITA, Official Assignee.

In the High Court of Judicature at Fort William in Bengal, in Insolvency.

No. 108 of 1938.

Re Neville Maule Alexander.

NOTICE is hereby given that an order of Court was made on the 2nd May 1939 suspending the abovenamed insolvent's discharge for six months and directing that he be discharged as from the 2nd November 1939. The said order was completed on the 15th May 1939.

F. S. R. SURITA, Official Assignee.

10, Old Post Office Street, Calcutta, the 30th May 1939.

In the High Court of Judicature at Fort William in Bengal, in Insolvency.

NOTICE OF ADJUDICATION ORDER.

No. 62 of 1939.

Re Bacha Shaw Jitlal and Johar Lal, all residing at No. 1, Shib De Lane, in the town of Calcutta and carrying on business in co-partnership at No. 113B, Grant Street, and 32, Municipal Market, East, in Calcutta aforesaid, under the name, style and firm of Jitlal Johar Lal as cloth merchants and the British Stores as provision merchants, ex parte the debtors.

T. C. Dutt, debtors' solicitor.

ON the 19th day of May 1939 an order was made by the High Court of Judicature at Fort William in Bengal in its insolvency jurisdiction adjudging the abovenamed as insolvents.

Note.—All debts due to the estate should be paid to me.

Dated this 25th day of May 1939.

F. S. R. SURITA, Official Assignee.

In the High Court of Judicature at Fort William in Bengal, in Insolvency.

NOTICE OF ADJUDICATION ORDER.

No. 63 of 1939.

Re Babulal Mohta alias Harkissen Mohta, residing at No. 64/1, Ratan Sircar Garden Street, in the town of Calcutta, and employed as a Gomostha with Bhagwandas Dujari of No. 68/2, Clive Street, Calcutta, ex parte the debtor in person.

ON the 22nd day of May 1939 an order was made by the High Court of Judicature at Fort William in Bengal in its insolvency jurisdiction adjudging the abovenamed as an insolvent.

Note.—All debts due to the estate should be paid to me.

Dated this 26th day of May 1939.

F. S. R. SURITA, Official Assignee.

In the High Court of Judicature at Fort William in Bengal, in Insolvency.

NOTICE OF ADJUDICATION ORDER.

No. 64 of 1939.

Re Baijnath Jalan, residing at No. 56/1, Strand Road, in the town of Calcutta, lately carrying on business of Dhania under the name and style of Baijnath Jainarain at No. 196, Darmahatta Street, Calcutta, but at present without employment, ex parte the debtor in person.

ON the 22nd day of May 1939 an order was made by the High Court of Judicature at Fort William in Bengal in its insolvency jurisdiction adjudging the abovenamed as an insolvent.

Note.—All debts due to the estate should be paid to me.

Dated this 25th day of May 1939.

F. S. R. SURITA, Official Assignee

In the High Court of Judicature at Fort William in Bengal, in Insolvency.

NOTICE OF ADJUDICATION ORDER.

No. 65 of 1939.

Re William O'Shaugnessy Crinall, residing at No. 50, Circus Avenue, Park Circus, in the suburbs of Calcutta and working for gain as an officer in the Licensed Measurer's Department, Bengal Chamber of Commerce, at No. 2, Clive Street, in the town of Calcutta, ex parte the debtor in person.

ON the 26th day of May 1939 an order was made by the High Court of Judicature at Fort William in Bengal in its insolvency jurisdiction adjudging the abovenamed as an insolvent.

Note.—All debts due to the estate should be paid to me.

Dated this 1st day of June 1939.

F. S. R. SURITA, Official Assignee.

In the High Court of Judicature at Fort William in Bengal, in Insolvency.

NOTICE OF ADJUDICATION ORDER.

No. 66 of 1939.

Re Profulla Chandra Roy, residing at No. 9, Joy Mitter Street, in the town of Calcutta, a clerk in the Testamentary Department, Original Side, High Court, Calcutta, ex parte the debtor in person.

ON the 26th day of May 1939 an order was made by the High Court of Judicature at Fort William in Bengal in its insolvency jurisdiction adjudging the abovenamed as an insolvent.

Note.—All debts due to the estate should be paid to me.

Dated this 1st day of June 1939.

F. S. R. SURITA, Official Assignee.

In the Court of the Sub-Judge at Asansol.

INSOLVENCY CASE No. 3 OF 1938.

Section 41(1) of the Provincial Insolvency Act.
E. D. Guest, insolvent.

TAKE notice that the petition for discharge filed by the aforesaid insolvent has been admitted and that the Court has fixed 4th July 1939 as the date for the hearing thereof.

J. P. BANERJEA, Sub-Judge.

Asansol, the 26th May 1939.

(787—1)

In the Court of the Sub-Judge at Asansol.

INSOLVENCY CASE No. 51 OF 1936.

Section 41(1) of the Provincial Insolvency Act.
H. H. Collins, insolvent.

TAKE notice that the petition for discharge filed by the aforesaid insolvent has been admitted and that the Court has fixed 5th July 1939 as the date for the hearing thereof.

J. P. BANERJEA, Sub-Judge.

Asansol, the 26th May 1939.

(788—1)

In the Court of the Sub-Judge at Asansol.

INSOLVENCY CASE No. 18 OF 1938.

NOTICE is hereby given to his creditors that on the insolvency petition filed by Madan Lal Jhunjhunwala of Raniganj, district Burdwan, he has been adjudged an insolvent on 22nd May 1939 and that he has been directed to apply for his discharge within three years from the said date.

J. P. BANERJEA, Sub-Judge.

Asansol, the 30th May 1939.

(789—1)

NOTICE TO CREDITORS OF THE DATE OF HEARING OF AN INSOLVENCY PETITION.

Section 19 of the Provincial Insolvency Act, V of 1920.

In the Court of the District Judge, Midnapore.

INSOLVENCY APPLICATION No. 50 OF 1939.

Amalendra Krishna Maity, minor, by his guardian mother Sm. Nagendra Bala Maity, son of Jotindra Krishna Maity, of Boxibazar, Midnapore, creditor-petitioner,

versus

Hriday Chandra Maity, son of late Srikanta Maity, of Chatti, pargana Majnamuta, police-station Contai, debtor.

NOTICE is hereby given to all the creditors of the abovenamed debtor that the 29th day of June 1939 has been fixed for the hearing of an application by the abovenamed creditor for adjudging the abovenamed debtor as insolvent. Any creditor desiring to be represented in the above matter should attend in person or by a duly instructed pleader on that date.

S. N. GUHA RAY, District Judge.

Midnapore, the 2nd June 1939.

(786—1)

In the Court of the District Judge of Hooghly.

NOTICE is hereby given, under section 43 of the Provincial Insolvency Act, V of 1920, to his creditors that the insolvency petition of Keso Kaher, son of late Bamman Kaher, of Rishra, thana Serampore, district Hooghly, has been annulled on 27th May 1939 by this Court in Insolvency Case No. 28 of 1938.

K. C. CHUNDER, District Judge.

Chinsura, the 30th May 1939.

In the 4th Court of the Sub-Judge of 24-Parganas.

INSOLVENCY CASE No. 122 OF 1939.

Aswini Kumar Ghose of 11, Pottery Road, Entally, 24-Parganas, applicant.

To Nawab Khan, 16, Convent Lane, Calcutta, and others, creditors.

ON the 15th day of May 1939 it was ordered that the matter of the petition of the applicant be heard on the 23rd day of June 1939, and that the said applicant do attend to be examined by this Court on that date.

A. C. DUTT, Sub-Judge.

Alipore, the 17th May 1939.

(726—1)

In the 4th Court of the Sub-Judge of 24-Parganas.

INSOLVENCY CASE No. 134 OF 1939.

Prohlad Chamar of Hazinagore, police-station Naihati, 24-Parganas, applicant.

To Chandi Dubey of Delpara, Naihaty, 24-Parganas, and others, creditors.

ON the 12th day of May 1939 it was ordered that the matter of the petition of the applicant be heard on the 23rd day of June 1939, and that the said applicant do attend to be examined by this Court on that date.

A. C. DUTT, Sub-Judge.

Alipore, the 15th May 1939.

(727—1)

In the 4th Court of the Sub-Judge of 24-Parganas.

INSOLVENCY CASE No. 135 OF 1939.

Derrick Clarence White, 2, Jessore Road, Dum Dum, 24-Parganas, applicant.

To Shewbalak Pandey, 26, Ripon Street, Calcutta, and others, creditors.

ON the 12th day of May 1939 it was ordered that the matter of the petition of the applicant be heard on the 23rd day of June 1939, and that the said applicant do attend to be examined by this Court on that date.

A. C. DUTT, Sub-Judge.

Alipore, the 15th May 1939.

(728—1)

In the 4th Court of the Sub-Judge of 24-Parganas.

INSOLVENCY CASE No. 137 OF 1939.

Bhunar Das Tatoa of Dangapara, Bijpur, 24-Parganas, applicant.

To Sat Narayan Sing of Manicktola, Bijpur, 24-Parganas, and others, creditors.

ON the 6th day of May 1939 it was ordered that the matter of the petition of the applicant be heard on the 16th day of June 1939, and that the said applicant do attend to be examined by this Court on that date.

A. C. DUTT, Sub-Judge.

Alipore, the 12th May 1939.

(729—1)

In the 4th Court of the Sub-Judge of 24-Parganas.

INSOLVENCY CASE No. 138 OF 1939.

Bholanath Dutt of Naihati, police-station Naihati, 24-Parganas, applicant.

To Santosh Kumar Modak of Nawabganj, Ichapur, 24-Parganas, and others, creditors.

ON the 6th day of May 1939 it was ordered that the matter of the petition of the applicant be heard on the 16th day of June 1939, and that the said applicant do attend to be examined by this Court on that date.

A. C. DUTT, Sub-Judge.

Alipore, the 12th May 1939.

(730—1)

In the 4th Court of the Sub-Judge of 24-Parganas.

INSOLVENCY CASE No. 139 OF 1939.

Atul Krishna Ganguly of Gouripore, police-station Dum Dum, 24-Parganas, applicant.

To Sachindra Nath Banerjee of 2/B, Lakshmi Narayan Mukherjee Road, Calcutta, and others, creditors.

ON the 6th day of May 1939 it was ordered that the matter of the petition of the applicant be heard on the 16th day of June 1939, and that the said applicant do attend to be examined by this Court on that date.

A. C. DUTT, Sub-Judge.

Alipore, the 12th May 1939.

(731—1)

In the 4th Court of the Sub-Judge of 24-Parganas.

INSOLVENCY CASE No. 140 OF 1939

Jagadish Sha Kalawar of Ichhapur, Noapara, 24-Parganas, applicant.

To Rajaram Sha, Ramdhani Sha and Mothura Prasad Sha of Ichhapur, 24-Parganas, and others, creditors.

ON the 6th day of May 1939 it was ordered that the matter of the petition of the applicant be heard on the 16th day of June 1939, and that the said applicant do attend to be examined by this Court on that date.

A. C. DUTT, Sub-Judge.

Alipore, the 12th May 1939.

(732—1)

In the 4th Court of the Sub-Judge of 24-Parganas.

INSOLVENCY CASE No. 141 OF 1939.

Satish Chandra Roy of 25/2, School Road, Bhowanipore, 24-Parganas, applicant.

To Kanai Lal Purusatam of 118, Cross Street, Calcutta, and others, creditors.

ON the 6th day of May 1939 it was ordered that the matter of the petition of the applicant be heard on the 23rd day of June 1939, and that the said applicant do attend to be examined by this Court on that date.

A. C. DUTT, Sub-Judge.

Alipore, the 15th May 1939.

(733—1)

In the 4th Court of the Sub-Judge of 24-Parganas.

INSOLVENCY CASE No. 142 OF 1939.

Bishnupada Srimani of 17/1/B, Gopalnagore Road, Alipore, 24-Parganas, applicant.

To Ganganarayan Nandi of Strand Bank Road, Kulpighat, Calcutta, and others, creditors.

ON the 8th day of May 1939 it was ordered that the matter of the petition of the applicant be heard on the 23rd day of June 1939, and that the said applicant do attend to be examined by this Court on that date.

A. C. DUTT, Sub-Judge.

Alipore, the 15th May 1939.

(734—1)

In the 4th Court of the Sub-Judge of 24-Parganas.

INSOLVENCY CASE No. 143 OF 1939.

Bhikhari Show of 17, Abhoy Sarkar Lane, Bhowanipore, 24-Parganas, applicant.

To Amir Khan of 11B, Wellesley Street, Calcutta, and others, creditors.

ON the 8th day of May 1939 it was ordered that the matter of the petition of the applicant be heard on the 23rd day of June 1939, and that the said applicant do attend to be examined by this Court on that date.

A. C. DUTT, Sub-Judge.

Alipore, the 12th May 1939. (735—1)

In the 4th Court of the Sub-Judge of 24-Parganas.

INSOLVENCY CASE No. 144 OF 1939.

Saktidhar Sen of 1/47, Rakhal Ghosh Lane, police-station Beliaghata, 24-Parganas, applicant.

To Gouri Kumar De of Sonamukhi, Bankura, and others, creditors.

ON the 8th day of May 1939 it was ordered that the matter of the petition of the applicant be heard on the 16th day of June 1939, and that the said applicant do attend to be examined by this Court on that date.

A. C. DUTT, Sub-Judge

Alipore, the 12th May 1939. (736—1)

In the 4th Court of the Sub-Judge of 24-Parganas.

INSOLVENCY CASE No. 145 OF 1939.

Nripendra Nath Naskar of 8/1, Kalitara Bose Lane, police-station Beliaghata, 24-Parganas, applicant.

To Goodyear Co. of 60, Chowringhee Road, Calcutta, and others, creditors.

ON the 10th day of May 1939 it was ordered that the matter of the petition of the applicant be heard on the 23rd day of June 1939, and that the said applicant do attend to be examined by this Court on that date.

A. C. DUTT, Sub-Judge.

Alipore, the 12th May 1939. (737—1)

In the 4th Court of the Sub-Judge of 24-Parganas.

INSOLVENCY CASE No. 146 OF 1939.

Sm. Guzrati Dasi of 1/2/24, Nababputty Road, Chitpore, 24-Parganas, applicant.

To Biswas Nath Dobey of 10, Nababputty Road, Chitpore, 24-Parganas, and others, creditors.

ON the 11th day of May 1939 it was ordered that the matter of the petition of the applicant be heard on the 23rd day of June 1939, and that the said applicant do attend to be examined by this Court on that date.

A. C. DUTT, Sub-Judge.

Alipore, the 15th May 1939. (738—1)

In the 4th Court of the Sub-Judge of 24-Parganas.

INSOLVENCY CASE No. 147 OF 1939.

Muhammad Salim Khan of 3, Uranpara, Titagarh 24-Parganas, applicant.

To Jhagru Sha of Uranpara, Titagarh, 24-Parganas, and others, creditors.

ON the 11th day of May 1939 it was ordered that the matter of the petition of the applicant be heard on the 23rd day of June 1939, and that the said applicant do attend to be examined by this Court on that date.

A. C. DUTT, Sub-Judge.

Alipore, the 15th May 1939. (739—1)

In the 4th Court of the Sub-Judge of 24-Parganas.

INSOLVENCY CASE No. 148 OF 1939.

Deb Kumar Mukherjee of 64, Sambhunath Pandit Street, police-station Bhowanipore, 24-Parganas, applicant.

To Aslam Khan of 24, Roybagan Street, police-station Battolla, Calcutta, and others, creditors.

ON the 18th day of May 1939 it was ordered that the matter of the petition of the applicant be heard on the 30th day of June 1939, and that the said applicant do attend to be examined by this Court on that date.

A. C. DUTT, Sub-Judge.

Alipore, the 23rd May 1939. (740—1)

In the 4th Court of the Sub-Judge of 24-Parganas.

INSOLVENCY CASE No. 150 OF 1939.

Monindra Nath Biswas of 31, Anathnath Deb Lane, police-station Belgachia, 24-Parganas, applicant.

To Sm. Menakarani Debi of 29, Ananda Palit Road, Entally, 24-Parganas, and others, creditors.

ON the 19th day of May 1939 it was ordered that the matter of the petition of the applicant be heard on the 30th day of June 1939, and that the said applicant do attend to be examined by this Court on that date.

A. C. DUTT, Sub-Judge.

Alipore, the 23rd May 1939. (741—1)

In the 4th Court of the Sub-Judge of 24-Parganas.

INSOLVENCY CASE No. 151 OF 1939.

Nalin Behary Dey of 8/1, Ananda Palit Road, Entally, 24-Parganas, creditor, applicant.

To D. W. Woodward of 134/C, Loco Quarters, Belgachia, 24-Parganas, debtor.

ON the 13th day of May 1939 it was ordered that the matter of the petition of the applicant be heard on the 16th day of June 1939, and that the said applicant do attend to be examined by this Court on that date.

A. C. DUTT, Sub-Judge.

Alipore, the 23rd May 1939. (742—1)

In the 4th Court of the Sub-Judge of 24-Parganas.

INSOLVENCY CASE No. 152 OF 1939.

Bilash Rai of 392, Kalighat Road, police-station Bhowanipore, 24-Parganas, applicant.

To Sova Ram (Bramhin) of Talgaon, police-station Halipura, Agra, and others, creditors.

ON the 13th day of May 1939 it was ordered that the matter of the petition of the applicant be heard on the 23rd day of June 1939, and that the said applicant do attend to be examined by this Court on that date.

A. C. DUTT, Sub-Judge.

Alipore, the 15th May 1939. (743—1)

In the 4th Court of the Sub-Judge of 24-Parganas.

INSOLVENCY CASE No. 153 OF 1939.

F. Young of 1, Canal Street, Entally, 24-Parganas, applicant.

To Gobind Prasad and Sons, Dhurrumtola Street, Calcutta, and others, creditors.

ON the 15th day of May 1939 it was ordered that the matter of the petition of the applicant be heard on the 23rd day of June 1939, and that the said applicant do attend to be examined by this Court on that date.

A. C. DUTT, Sub-Judge.

Alipore, the 17th May 1939. (744—1)

In the 4th Court of the Sub-Judge of 24-Parganas.

INSOLVENCY CASE No. 154 OF 1939.

Ram Narayan Shaw of 58/2, Raja Dinendra Street, police-station Beliaghata, 24-Parganas, creditor, applicant.

To C. E. Audsley of 12A, South Road, Entally, 24-Parganas, debtor.

ON the 15th day of May 1939 it was ordered that the matter of the petition of the applicant be heard on the 16th day of June 1939, and that the said applicant do attend to be examined by this Court on that date.

A. C. DUTT, Sub-Judge.

Alipore, the 15th May 1939.

(745—1)

In the 4th Court of the Sub-Judge of 24-Parganas.

INSOLVENCY CASE No. 155 OF 1939.

Narendra Nath Sen of 84/C, Bakul Bagan Road, police-station Bhowanipur, district 24-Parganas, applicant.

To Krishna Kanta Pat, of 30/1A, Mathur Sen Garden Lane, Calcutta, and others, creditors.

ON the 22nd day of May 1939 it was ordered that the matter of the petition of the applicant be heard on the 30th day of June 1939, and that the said applicant do attend to be examined by this Court on that date.

A. C. DUTT, Sub-Judge.

Alipore, the 25th May 1939.

(746—1)

In the 4th Court of the Sub-Judge of 24-Parganas.

INSOLVENCY CASE No. 156 OF 1939.

F. Jeremiah of 42/A, Beniapuker Road, Entally, 24-Parganas, applicant.

To Khuda Nazir Khan, 145, Keshab Sen Street, Calcutta, and others, creditors.

ON the 16th day of May 1939 it was ordered that the matter of the petition of the applicant be heard on the 30th day of June 1939, and that the said applicant do attend to be examined by this Court on that date.

A. C. DUTT, Sub-Judge.

Alipore, the 18th May 1939.

(747—1)

In the 4th Court of the Sub-Judge of 24-Parganas.

INSOLVENCY CASE No. 158 OF 1939.

Rambrich Mala Choudhuri of Kona, Halisahar, police-station Bijpur, 24-Parganas, applicant.

To Rambaran Panda of Kona, Halisahar, Bijpur, 24-Parganas, and others, creditors.

ON the 10th day of May 1939 it was ordered that the matter of the petition of the applicant be heard on the 16th day of June 1939, and that the said applicant do attend to be examined by this Court on that date.

A. C. DUTT, Sub-Judge.

Alipore, the 12th May 1939.

(748—1)

In the 4th Court of the Sub-Judge of 24-Parganas.

INSOLVENCY CASE No. 159 OF 1939.

Balai Lall Pramanik of Naihati, district 24-Parganas, applicant.

To Panchu Gopal Baidya, Paint Shop, Garifa, 24-Parganas, and others, creditors.

ON the 17th day of May 1939 it was ordered that the matter of the petition of the applicant be heard on the 30th day of June 1939, and that the said applicant do attend to be examined by this Court on that date.

A. C. DUTT, Sub-Judge.

Alipore, the 18th May 1939.

(749—1)

In the 4th Court of the Sub-Judge of 24-Parganas.

INSOLVENCY CASE No. 160 OF 1939.

Stephen Mullick of 53, Linton Street, police-station Baniapukur, district 24-Parganas, applicant.

To Daria Khan Kutub Khan of 38/1, New Park Street, post office Park Circus, Calcutta, and others, creditors.

ON the 17th day of May 1939 it was ordered that the matter of the petition of the applicant be heard on the 30th day of June 1939, and that the said applicant do attend to be examined by this Court on that date.

A. C. DUTT, Sub-Judge.

Alipore, the 18th May 1939.

(750—1)

In the 4th Court of the Sub-Judge of 24-Parganas.

INSOLVENCY CASE No. 161 OF 1939.

Nripendra Nath Bhattacharji of Dwakshineswar, post office Ariadaha, police-station Baranagore, district 24-Parganas, applicant.

To Manindra Krishna Mitra of 162/2, Upper Chitpore Road, Calcutta, and another, creditors.

ON the 17th day of May 1939 it was ordered that the matter of the petition of the applicant be heard on the 30th day of June 1939, and that the said applicant do attend to be examined by this Court on that date.

A. C. DUTT, Sub-Judge

Alipore, the 18th May 1939.

(751—1)

In the 4th Court of the Sub-Judge of 24-Parganas.

INSOLVENCY CASE No. 162 OF 1939.

Jainal Abedin of Badartola Chatkal, Metiaburuz, 24-Parganas, applicant.

To Kanailal Agarwala of Metiaburuz, 24-Parganas, and others, creditors.

ON the 18th day of May 1939 it was ordered that the matter of the petition of the applicant be heard on the 30th day of June 1939, and that the said applicant do attend to be examined by this Court on that date.

A. C. DUTT, Sub-Judge.

Alipore, the 23rd May 1939.

(752—1)

In the 4th Court of the Sub-Judge of 24-Parganas.

INSOLVENCY CASE No. 163 OF 1939.

Sheik Manvar Ali of Rabirampur, Budge Budge, 24-Parganas, applicant.

To Sher Jan Khan of Bahirgarh, 24-Parganas, and others, creditors.

ON the 19th day of May 1939 it was ordered that the matter of the petition of the applicant be heard on the 30th day of June 1939, and that the said applicant do attend to be examined by this Court on that date.

A. C. DUTT, Sub-Judge.

Alipore, the 23rd May 1939.

(753—1)

In the 4th Court of the Sub-Judge of 24-Parganas.

INSOLVENCY CASE No. 164 OF 1939.

Md. Yakub of Meher Manjil, police-station Metiaburuz, 24-Parganas, applicant.

To Karim Khan Kabuli of 14, Durgadas Lane, Calcutta, and others, creditors.

ON the 20th day of May 1939 it was ordered that the matter of the petition of the applicant be heard on the 30th day of June 1939, and that the said applicant do attend to be examined by this Court on that date.

A. C. DUTT, Sub-Judge.

Alipore, the 23rd May 1939.

(754—1)

In the 4th Court of the Sub-Judge of 24-Parganas.

INSOLVENCY CASE No. 166 OF 1939.

Mrs. K. Meyer, 134, Loco Quarters, Belgachia, 24-Parganas, applicant.

To Heera Lall Shaw, Creek Row, Calcutta, and another, creditors.

ON the 22nd day of May 1939 it was ordered that the matter of the petition of the applicant be heard on the 30th day of June 1939, and that the said applicant do attend to be examined by this Court on that date.

A. C. DUTT, Sub-Judge.

Alipore, the 25th May 1939.

(755—1)

In the 4th Court of the Sub-Judge of 24-Parganas.

INSOLVENCY CASE No. 167 OF 1939.

Shailendra Nath Mukherjee, of 73B, Garpar Road, police-station Manicktola, district 24-Parganas, applicant.

To Monmatha Dhan Banerjee, 87/D/2, Garden Reach Road, Kidderpore, 24-Parganas, and others, creditors.

ON the 23rd day of May 1939 it was ordered that the matter of the petition of the applicant be heard on the 7th day of July 1939, and that the said applicant do attend to be examined by this Court on that date.

A. C. DUTT, Sub-Judge.

Alipore, the 25th May 1939.

(756—1)

In the 4th Court of the Sub-Judge of 24-Parganas.

INSOLVENCY CASE No. 168 OF 1939.

Sundar Das Loghani of 154, Bakul Bagan Road, Calcutta, creditor, applicant.

To Pramathesh Chandra Barua of 14, Ballygunge Circular Road, 24-Parganas, debtor.

ON the 13th day of May 1939 it was ordered that the matter of the petition of the applicant be heard on the 16th day of June 1939, and that the said applicant do attend to be examined by this Court on that date.

A. C. DUTT, Sub-Judge.

Alipore, the 17th May 1939.

(757—1)

In the 4th Court of the Sub-Judge of 24-Parganas.

INSOLVENCY CASE No. 169 OF 1939.

Safar Ali Thander of Dum Duma, Malipara, police-station Matiaburuz, district 24-Parganas, applicant.

To Pannalal Purushottam Das, 113, Monohardas Catra, Barabazar, Calcutta, and others, creditors.

ON the 23rd day of May 1939 it was ordered that the matter of the petition of the applicant be heard on the 7th day of July 1939, and that the said applicant do attend to be examined by this Court on that date.

A. C. DUTT, Sub-Judge.

Alipore, the 25th May 1939.

(758—1)

In the 4th Court of the Sub-Judge of 24-Parganas.

INSOLVENCY CASE No. 174 OF 1939.

Bireswar Nasker, of Entally post office, police-station Entally, 24-Parganas, applicant.

To Bus Khan, Neck Md. Khan and others, 103A, Corporation Street, Calcutta, and others, creditors.

ON the 25th day of May 1939 it was ordered that the matter of the petition of the applicant be heard on the 7th day of July 1939, and that the said applicant do attend to be examined by this Court on that date.

A. C. DUTT, Sub-Judge.

Alipore, the 25th May 1939.

(759—1)

ORDER OF ADJUDICATION.

Section 16 of the Provincial Insolvency Act, V of 1920.

In the Court of the District Judge at Alipore.

INSOLVENCY APPLICATION No. 10 OF 1939.

PURSUANT to a petition, dated 7th March 1939, filed by Pashupati Nath of 16/1, Gopal Ghosh Lane, thana Watgunj, 24-Parganas, debtor, and on the application of the debtor himself and on reading his application and hearing his pleader, it is ordered that the debtor be and the said debtor is hereby adjudged insolvent.

It is further ordered that the debtor do apply for his discharge by 20th May 1940.

Dated this 22nd day of May 1939.

M. H. B. LETHBRIDGE, District Judge.

(725—1)

ORDER OF ADJUDICATION.

Section 16 of the Provincial Insolvency Act, V of 1920.

In the 4th Court of the Sub-Judge at Alipore.

INSOLVENCY APPLICATION No. 3 OF 1939.

PURSUANT to a petition, dated 3rd January 1939, filed by Santosh Kumar Ghosh of Nandanpur, Budge Budge, 24-Parganas, debtor, and on the application of the debtor himself and on reading his application and hearing his pleader, it is ordered that the debtor be and the said debtor is hereby adjudged insolvent.

It is further ordered that the debtor do apply for his discharge by 17th November 1939.

Dated this 12th day of May 1939.

A. C. DUTT, Sub-Judge.

(760—1)

ORDER OF ADJUDICATION.

Section 16 of the Provincial Insolvency Act, V of 1920.

In the 4th Court of the Sub-Judge at Alipore.

INSOLVENCY APPLICATION No. 73 OF 1939.

PURSUANT to a petition, dated 8th March 1939, filed by Mrs. W. D. Macleod of 35, Loco Quarters, Belgachia, 24-Parganas, debtor, and on the application of the debtor herself and on reading her application and hearing her pleader, it is ordered that the debtor be and the said debtor is hereby adjudged insolvent.

It is further ordered that the debtor do apply for her discharge by 17th November 1939.

Dated this 12th day of May 1939.

A. C. DUTT, Sub-Judge.

(761—1)

ORDER OF ADJUDICATION.

Section 16 of the Provincial Insolvency Act, V of 1920.

In the 4th Court of the Sub-Judge at Alipore.

INSOLVENCY APPLICATION No. 74 OF 1939.

PURSUANT to a petition, dated 9th March 1939, filed by Jamuna Prasad Shah of 12, Annada Banerjee Lane, police-station Bhowanipore, 24-Parganas, debtor, and on the application of the debtor himself and on reading his application and hearing his pleader, it is ordered that the debtor be and the said debtor is hereby adjudged insolvent.

It is further ordered that the debtor do apply for his discharge by 17th November 1939.

Dated this 12th day of May 1939.

A. C. DUTT, Sub-Judge.

(762—1)

ORDER OF ADJUDICATION.

Section 16 of the Provincial Insolvency Act, V of 1920.

In the 4th Court of the Sub-Judge at Alipore.

INSOLVENCY APPLICATION No. 80 OF 1939.

PURSUANT to a petition, dated 16th March 1939, filed by G. E. Longhran alias B. Longhran of 76, Traffic Quarters, Narkeldanga, 24-Parganas, debtor, and on the application of the debtor himself and on reading his application and hearing his pleader, it is ordered that the debtor be and the said debtor is hereby adjudged insolvent.

It is further ordered that the debtor do apply for his discharge by 17th November 1939.

Dated this 12th day of May 1939.

A. C. DUTT, Sub-Judge.

(763—1)

NOTICE TO CREDITORS OF APPLICATION FOR DISCHARGE.

Section 41(1) of the Provincial Insolvency Act, V of 1920.

In the 4th Court of the Sub-Judge at Alipore.

INSOLVENCY CASE No. 138 OF 1938.

W. P. Bunten of Traffic Quarters, Sealdah, 24-Parganas, applicant.

TAKE notice that the abovenamed insolvent has applied at the Court for his discharge, and that the Court has fixed the 23rd day of June 1939 at 11 o'clock for hearing the application.

Dated this 23rd day of May 1939.

A. C. DUTT, Sub-Judge

(764—1)

NOTICE TO CREDITORS OF APPLICATION FOR DISCHARGE.

Section 41(1) of the Provincial Insolvency Act, V of 1920.

In the 4th Court of the Sub-Judge at Alipore.

INSOLVENCY CASE No. 158 OF 1938.

Md. Anwarulla, 5, Hurabas Road, police-station Watgunge, 24-Parganas, applicant.

TAKE notice that the abovenamed insolvent has applied at the Court for his discharge, and that the Court has fixed the 30th day of June 1939 at 11 o'clock for hearing the application.

Dated this 25th day of May 1939.

A. C. DUTT, Sub-Judge.

(765—1)

NOTICE TO CREDITORS OF APPLICATION FOR DISCHARGE.

Section 41(1) of the Provincial Insolvency Act, V of 1920.

In the 4th Court of the Sub-Judge at Alipore.

INSOLVENCY CASE No. 209 OF 1938.

J. Sidonie, of 8/1, Ismail Street, police-station Entally, district 24-Parganas, applicant.

TAKE notice that the abovenamed insolvent has applied at the Court for his discharge, and that the Court has fixed the 30th day of June 1939 at 11 o'clock for hearing the application.

Dated this 25th day of May 1939.

A. C. DUTT, Sub-Judge.

(766—1)

NOTICE TO CREDITORS OF APPLICATION FOR DISCHARGE.

Section 41(1) of the Provincial Insolvency Act, V of 1920.

In the 4th Court of the Sub-Judge at Alipore.

INSOLVENCY CASE No. 234 OF 1938.

Surendra Nath Das of 7/3, Ganesh Sarkar Lane, police-station Kidderpore, 24-Parganas, applicant.

TAKE notice that the abovenamed insolvent has applied at the Court for his discharge, and that the Court has fixed the 30th day of June 1939 at 11 o'clock for hearing the application.

Dated this 23rd day of May 1939.

A. C. DUTT, Sub-Judge.

(767—1)

NOTICE TO CREDITORS OF APPLICATION FOR DISCHARGE.

Section 41(1) of the Provincial Insolvency Act, V of 1920.

In the 4th Court of the Sub-Judge at Alipore.

INSOLVENCY CASE No. 245 OF 1938.

Abdulla of 12, Barrackpur Trunk Road, Chitpur, 24-Parganas, applicant

TAKE notice that the abovenamed insolvent has applied at the Court for his discharge, and that the Court has fixed the 30th day of June 1939 at 11 o'clock for hearing the application.

Dated this 23rd day of May 1939.

A. C. DUTT, Sub-Judge.

(768—1)

NOTICE TO CREDITORS OF APPLICATION FOR DISCHARGE.

Section 41(1) of the Provincial Insolvency Act, V of 1920.

In the 4th Court of the Sub-Judge at Alipore.

INSOLVENCY CASE No. 256 OF 1938.

Manas Mohan Ghosh of 5, Hazra Lane, Kalighat, 24-Parganas, applicant.

TAKE notice that the abovenamed insolvent has applied at the Court for his discharge, and that the Court has fixed the 23rd day of June 1939 at 11 o'clock for hearing the application.

Dated this 15th day of May 1939.

A. C. DUTT, Sub-Judge.

(769—1)

NOTICE TO CREDITORS OF APPLICATION FOR DISCHARGE.

Section 41(1) of the Provincial Insolvency Act, V of 1920.

In the 4th Court of the Sub-Judge at Alipore.

INSOLVENCY CASE No. 267 OF 1938.

M. F. Michael of Baguiali, police-station Dum Dum, district 24-Parganas, applicant.

TAKE notice that the abovenamed insolvent has applied at the Court for his discharge, and that the Court has fixed the 23rd day of June 1939 at 11 o'clock for hearing the application.

Dated this 18th day of May 1939.

A. C. DUTT, Sub-Judge.

(770—1)

NOTICE TO CREDITORS OF APPLICATION FOR DISCHARGE.

Section 41(1) of the Provincial Insolvency Act, V of 1920.

In the 4th Court of the Sub-Judge at Alipore.

INSOLVENCY CASE No. 307 OF 1938.

Narendra Nath Chatterjee of 29A, South End Park, police-station Tollygunge, 24-Parganas, applicant.

TAKE notice that the abovenamed insolvent has applied at the Court for his discharge, and that the Court has fixed the 23rd day of June 1939 at 11 o'clock for hearing the application.

Dated this 15th day of May 1939.

A. C. DUTT, Sub-Judge.

(771—1)

NOTICE TO CREDITORS OF APPLICATION FOR DISCHARGE.

Section 41(1) of the Provincial Insolvency Act, V of 1920.

In the 4th Court of the Sub-Judge at Alipore.

INSOLVENCY CASE No. 322 OF 1938.

Goli Chamar of Jagatdal, police-station Jagatdal, district 24-Parganas, applicant.

TAKE notice that the abovenamed insolvent has applied at the Court for his discharge, and that the Court has fixed the 30th day of June 1939 at 11 o'clock for hearing the application.

Dated this 25th day of May 1939.

A. C. DUTT, Sub-Judge.

(772—1)

NOTICE TO CREDITORS OF APPLICATION FOR DISCHARGE.

Section 41(1) of the Provincial Insolvency Act, V of 1920.

In the 4th Court of the Sub-Judge at Alipore.

INSOLVENCY CASE No. 330 OF 1938.

Bhupendra Nath Dutt, 42F, Braunfield Row, Alipore, 24-Parganas, applicant.

TAKE notice that the abovenamed insolvent has applied at the Court for his discharge, and that the Court has fixed the 30th day of June 1939 at 11 o'clock for hearing the application.

Dated this 25th day of May 1939.

A. C. DUTT, Sub-Judge.

(773—1)

NOTICE TO CREDITORS OF APPLICATION FOR DISCHARGE.

Section 41(1) of the Provincial Insolvency Act, V of 1920.

In the 4th Court of the Sub-Judge at Alipore.

INSOLVENCY CASE No. 336 OF 1938.

W. H. Cornick of 298, Upper Circular Road, Razabazar Tram Depot, 24-Parganas, applicant.

TAKE notice that the abovenamed insolvent has applied at the Court for his discharge, and that the Court has fixed the 30th day of June 1939 at 11 o'clock for hearing the application.

Dated this 23rd day of May 1939.

A. C. DUTT, Sub-Judge.

(774—1)

NOTICE TO CREDITORS OF APPLICATION FOR DISCHARGE.

Section 41(1) of the Provincial Insolvency Act, V of 1920.

In the 4th Court of the Sub-Judge at Alipore.

INSOLVENCY CASE No. 340 OF 1938.

Jiban Krishna Sahu of Ram Kamal Street, Kidderpore, 24-Parganas, applicant.

TAKE notice that the abovenamed insolvent has applied at the Court for his discharge, and that the Court has fixed the 23rd day of June 1939 at 11 o'clock for hearing the application.

Dated this 17th day of May 1939.

A. C. DUTT, Sub-Judge.

(775—1)

Federal Public Service Commission.

VACANCIES.

TWO temporary Chemical Assistants, Indian Stores Department. Age not more than 30.

Pay—(a) Rs. 150—300.

(b) Rs. 150—500 for those in continuous Government service since 16th July 1931 and entitled to old scales of pay.

Candidates should be M.Sc. in Chemistry or Applied Chemistry. Preference will be given to candidates who have had experience in the chemical testing and analysis of iron and steel. Full details on application to Secretary, Federal Public Service Commission, Delhi. Last date for applications 27th June 1939.

Simla, the 25th May 1939.

(783—1)

Advertisement.

APPLICATIONS are invited for appointment of two honorary religious teachers—one Hindu and one Muslim—in the Reformatory and Industrial Schools at Alipore. The appointments will be made for two years on a conveyance allowance not exceeding Rs. 2-8 per trip.

2. The selected candidate will have to attend the schools once in a week and will have to impart moral instructions at such time and place as the Superintendent of the Schools may direct.

3. Applications stating qualifications, experience, age, father's name (in full) and the particulars of his permanent residence (village, post office, thana and district) should be submitted to the Superintendent, Reformatory and Industrial Schools, Alipore, on or before the 26th June 1939.

Government of Bengal.

Department of Industries.

APPLICATIONS are invited for the following posts in connection with the "Watch-repairing Class" to be opened in the Edward Industrial School, Bogra.

(1) **One Instructor**—Pay Rs. 75 per month. Applicants must have good general education, should possess theoretical knowledge and practical experience about the mechanisms of all types of time-keeping apparatus.

(2) **One Mistry**—Pay Rs. 30 per month. Applicants must have fair general education and sound experience in watch repairing.

Applications stating age with copies of testimonials (which will not be returned) will be received by the undersigned up to the 20th June 1939.

S. C. MITTER,

Director of Industries, Bengal,

7, Council House Street, Calcutta.

The 6th June 1939.

APPLICATIONS are invited for the following post (which is non-pensionable) for the B. K. Agricultural Institute, Rajshahi. The institution is not a Government institution but is under the supervision of Government:—

(1) Instructor in Horticulture and Canning and preservation of fruits and vegetables. Scale Rs. 150—10—400. Candidates should not be over 35 years of age. They must possess a degree from a University or a Diploma from a recognised College or Institute with Horticulture including the theory and practice of fruit and vegetable preservation as a major subject and should have had practical experience in the preservation of fruits and vegetables on a factory scale.

(2) The appointment will be made on probation for two years in the first instance.

(3) Candidates must be British subjects and the selected candidates should be subject to the rules that may be framed from time to time by the Education Department.

(4) Applications supported by documentary evidence of the qualifications possessed and of age should reach the Secretary, Board of Management, B. K. Agricultural Institute, Rajshahi, on or before the 15th June 1939.

(5) Canvassing will be a disqualification.

MR. NAGENDRA NATH TALUKDER, M.Sc., B.L., intends to be enrolled as an Advocate of the High Court.

(657—4)

Estate Mrs. Annie Laing Puller or Seaton, deceased.

PURSUANT to section 360 of Act XXXIX of 1925 and section 42 of Act XXVIII of 1866, the creditors and all persons interested in the Estate of Mrs. Annie Laing Puller or Seaton, late of 22, Jedburgh Road, Dundee, Scotland, who died at Dundee aforesaid on the 28th day of December 1938, and Letters of Administration to whose Estate were granted by the High Court, Calcutta, on the 12th day of May 1939, are hereby required to submit particulars of their claims to the undersigned on or before the 8th day of July 1939, after which date the Administrator will distribute the assets, having regard only to the claims of which notice shall then have been received.

ORR, DIGNAM & CO.,

Solicitors to the Administrator.

32, Dalhousie Square, South, Calcutta, the 31st May 1939.

(779—1)

Estate Thomas Thornhill, deceased.

PURSUANT to section 360 of Act XXXIX of 1925 and section 42 of Act XXVIII of 1866, the creditors and all persons interested in the Estate of Thomas Thornhill, late of "Carisbrooke", Fleet, in the County of Hants, England, who died at "Carisbrooke", aforesaid on the 8th day of February 1939, and Letters of Administration to whose Estate were granted by the High Court, Calcutta, on the 26th day of May 1939, are hereby required to submit particulars of their claims to the undersigned on or before the 8th day of July 1939, after which date the Administrator will distribute the assets, having regard only to the claims of which notice shall then have been received.

ORR, DIGNAM & CO.,

Solicitors to the Administrator.

32, Dalhousie Square, South, Calcutta, the 31st May 1939.

(780—1)

Estate Mervyn Alfred Hughes, deceased.

PURSUANT to section 360 of Act XXXIX of 1925 and section 42 of Act XXVIII of 1866, the creditors and all persons interested in the Estate of Mervyn Alfred Hughes, late of Tristis Cottage, Harford, Ivybridge, in the County of Devon, England, retired Merchant, who died at Viewfield Nursing Home, Selkirk, Scotland, on the 1st day of December 1938, and Letters of Administration to whose Estate were granted by the High Court, Calcutta, on the 12th day of May 1939, are hereby required to submit particulars of their claims to the undersigned on or before the 10th day of July 1939, after which date the Administrator will distribute the assets, having regard only to the claims of which notice shall then have been received.

ORR, DIGNAM & CO.,

Solicitors to the Administrator.

32, Dalhousie Square, South, Calcutta, the 2nd June 1939.

(784—1)

Imperial Bank of India.

NOTICE.

NOTICE is hereby given that the Principal Register and the Branch Registers of the Imperial Bank of India will be closed for transfer of shares from Saturday, the 1st July 1939, to Saturday, the 15th July 1939, both days inclusive.

W. LAMOND, Managing Director.

Bombay, the 24th May 1939.

(724—1)

Custom House Notice.

TO be sold by public auction at the premises of the Custom House (Baggage Shed), No. 1, Charnock Place, Calcutta, at 2 p.m. on Thursday, the 15th June 1939, under section 88 of the Sea Customs Act:—

(a) Miscellaneous goods (silks, wines, pictures and other articles).
(b) Firearms (daggers, cartridges, guns, etc.).

The above will be on view at the Custom House (Baggage Shed) from 10 a.m. on the day of the sale. They will be offered for sale subject to reserve prices which will not be announced.

F. M. INNES,

Collector of Customs, Calcutta.

Custom House, Calcutta, the 2nd June 1939.

(781—1)

Lost.

THE Government Promissory Notes:—

Number.	Loan.	Amount.	Originally standing in the name of—
346411	3½ per cent., 1900-01	Rs. 500	The Imperial Bank of India
346187	Ditto	.. „ 100	Ditto
342096	Ditto	.. „ 100	Ditto
356603	Ditto	.. „ 200	Atul Kristo Khan

and last endorsed to Atul Kristo Khan, deceased, the proprietor, by whom they were never endorsed to any other person, having been lost, notice is hereby given that payment of the above notes and the interest thereupon have been stopped at the Public Debt Office, Reserve Bank of India, Calcutta, and that application is about to be made for the issue of duplicates in favour of Banku Behary Khan, Pulin Behary Khan, Gour Hari Khan and Sm. Kusum Kumari Khan. The public are cautioned against purchasing or otherwise dealing with the above-mentioned securities.

Signature of the advertisers—Banku Behary Khan, Pulin Behary Khan, Gour Hari Khan and Sm. Kusum Kumari Khan, by the pen of Gour Hari Khan.

Residence—37, Christopher Road, Calcutta.

(782—3)

Note.

PORTIONS of the following note of the Calcutta office of issue is stated to have been destroyed and an application for payment of its value has been received from the person whose name is shown against the number. Any other person/party who consider(s) himself/themselves as having a right to it is warned to communicate at once with the undersigned:—

Case No.	Note No.	Value.	Name and address of the applicant.
		Rs.	
W. D. 4 of 1939	T/38, 151196	100	Pardesi Hajam, c/o Pandit Raghav Pd. Tewari, Suan Kularb College, Wat Leip, Bangkok (Siam).

P. BASU, Currency Officer.

Reserve Bank of India, Issue Department, Calcutta, the 16th May 1939.

Public Service Commission, Bengal.

NOTICE.

APPLICATIONS are invited for three State Scholarships tenable each for a period of five years from candidates desirous of undergoing training for the M.R.C.V.S. Diploma in the United Kingdom.

The scholarships are reserved for one student of each of the three communities—Muslim, Caste Hindu and Scheduled Castes.

Candidates must be Bengalis or permanently domiciled in Bengal and should hold a Science Degree from an Indian University with Physics and Chemistry as their subjects. Preference will be given to candidates who have Biology as an Additional subject.

Age of candidates should not exceed 22 years on 1st August 1939.

Particulars should be obtained from the Secretary, Public Service Commission, Bengal, Writers' Buildings, Calcutta, Block No. IV (Third Floor), personally or on sending a half anna stamped envelope bearing full address. Applications (for which there is no prescribed form) should reach him not later than the 21st June 1939.

F. AHMAD, Secretary.

Calcutta, the 6th June 1939.

Advertisement.

WANTED a Microscopist for the Sericultural Department on pay of Rs. 75 temporarily for three years for the present. He should preferably be an M.Sc. in Zoology.

Evidence of experience of microscopic work with micro-organisms especially protozoa will be considered in making the selection. Applications stating age and qualifications will be received by the undersigned up to the 20th June 1939.

C. C. GHOSH,

Deputy Director of Sericulture, Bengal.

Berhampore (Bengal), the 6th June 1939.

Lost, Stolen or Destroyed Receipt.

A RECEIPT numbered 6010, dated 2nd May 1939, and granted by the Reserve Bank of India, Public Debt Office, on submission of the undermentioned Government Promissory Notes. Notice of loss has been given to the Reserve Bank of India, Public Debt Office, and the undersigned is about to apply for surrender of the securities:—

G. P. Note No.	Loan.	Amount.	Holder's name.
408946/47	3½ per cent., 1865	Rs. 1,000 each	Debsharan Das Gupta, minor, through his guardian Amiya Bala Devi.

Name of the proprietress—Amiya Bala Devi.

Residence—17, Kumartuly Street, Calcutta.

(792—1)

Government School of Art.

NOTICE.

WANTED a Matron at present on a temporary basis for the Government School of Art, Calcutta, on a fixed pay of Rs. 75 per month to take charge of the women students from 3rd July 1939. All applications with testimonials should be addressed to the Principal, Government School of Art, 28, Chowringhee Road, Calcutta, on or before Saturday, the 17th June 1939.

28, Chowringhee Road, Calcutta, the 6th June 1939.

IN THE HIGH COURT OF JUDICATURE AT FORT WILLIAM IN BENGAL.

Ordinary Original Civil Jurisdiction.

In the matter of the Indian Companies Act, VII of 1913,

and

In the matter of T. P. Bose & Co., Ltd.

NOTICE is hereby given that a petition for winding up of the abovenamed Company by the High Court of Judicature at Fort William in Bengal was on the 21st May 1939 presented to the said Court by the Bengal Tin Box Manufacturing Company, Limited, of No. 1, Jadu Nath Mitter Lane, Calcutta, a creditor of the said Company; and that the said petition is directed to be heard before the Court on the 26th day of June 1939; and any creditor or contributory of the said Company desirous of opposing an order for winding up of the said Company under the above Act should appear at the time of hearing by himself or his attorney or advocate for that purpose; and a copy of the petition will be furnished to any creditor or contributory of said Company requiring the same by the undersigned on payment of the prescribed charge for the same.

Dated this 3rd day of June 1939.

P. C. DE,

Attorney-at-Law, and Attorney for the petitioning creditor of No. 1B, Old Post Office Street, Calcutta.

Note.—Rule 41 provides that any person who intends to appear on the hearing of the said petition must serve on or send by post to the abovenamed, notice in writing of his intention to do so. The notice must state the name and address of the person, or, if a firm, the name and address of the firm, and must be served or if posted must be sent by post in sufficient time to reach the abovenamed not later than two clear days before the 26th day of June 1939.

(794—1)

In the matter of the Indian Companies Act, 1913,

and

In the matter of Calcutta Car Co., Ltd. (In liquidation).

NOTICE is hereby given that in pursuance to section 209H of the Indian Companies Act, 1913, the meetings of the creditors and members of the Company will be held on the 29th June 1939 at 2-30 p.m. and 3-30 p.m., respectively, at 2, Church Lane, Calcutta, to receive the Liquidator's account and his explanation thereof showing how the winding up has been conducted and the property of the Company has been disposed of.

B. B. CHAKRAVARTI,

Liquidator.

2, Church Lane, Calcutta, the 30th May 1939.

(777—1)

In the matter of the Indian Companies Act, 1913,

and

In the matter of Calcutta Transport and Fisheries, Limited (in liquidation).

NOTICE is hereby given that in pursuance to section 209H of the Indian Companies Act, 1913, the meetings of the creditors and members of the Company will be held on the 30th June 1939 at 2-30 p.m. and 3-30 p.m., respectively, at 2, Church Lane, Calcutta, to receive the Liquidator's account and his explanation thereof showing how the winding up has been conducted and the property of the Company has been disposed of.

B. B. CHAKRAVARTI,

Liquidator.

2, Church Lane, Calcutta, the 30th May 1939.

(778—1)

In the matter of the Indian Companies Act,

and

In the matter of Civil and Sanitary Engineering Co., Ltd. (in members' voluntary liquidation).

NOTICE is hereby given that at an extraordinary general meeting of the abovenamed Company held at 3/1, Bankshall Street, Calcutta, at 10-30 a.m., on Thursday, the 6th April 1939, the following extraordinary resolution was passed:—

"That the Company cannot, by reason of its liabilities, continue its business and that it is advisable to wind up the Company".

On an application made to the High Court Mr. G. Basu, Incorporated Accountant, was appointed as the liquidator of the Company.

G. BASU,

Chairman.

Calcutta, the 31st May 1939.

(793—1)

IMPERIAL LIBRARY.

(Government of India.)

6, Esplanade East, Calcutta.

The Reading Rooms open on—

Week days and Saturdays from 10 a.m. to 7 p.m.

Sundays and other Gazetted holidays from 2 p.m. to 5 p.m.

The Reading Rooms are open to persons above 18 years of age.

The Library is a free Lending Library, open to any one residing in any part of India. There is no subscription to pay; but security in cash is essential.

M. ASADULLAH, Librarian.

GOVERNMENT OF BENGAL.

FINANCE DEPARTMENT.

Miscellaneous.

Calcutta, the 20th October 1927.

NOTICE.

IN supersession of the orders issued in notice, dated the 10th June 1922, published in the *Calcutta Gazette*, dated the 14th June 1922, the following revised rates have been fixed for the *Calcutta Gazette* and its parts with effect from the date of this notice. This will not, however, affect the subscriptions already paid at previous rates until they have expired :—

	Net.	With postage.	
Per annum—	Rs.	Rs.	A.
Entire	31	37	8
Part I	8	10	0
Part IA	2	3	0
Part IB	5	7	0
Part II	5	7	0
Parts III and IV together, or any one of them ..	1	1	8
Parts V and VI together, or any one of them ..	2	3	0
Bengal Library Catalogue ..	2	3	0
Jury Lists	3	4	0
Supplement	7	9	0

	Postage according to weight.	
Per issue—	Rs.	A.
Entire Gazette (excluding Bengal Library Catalogue and Jury Lists) ..	0	12
Part I	0	4
Part IA	0	2
Part IB	0	4
Part II	0	4
Parts III and IV together, or any one of them	0	2
Parts V and VI together, or any one of them	0	2
Bengal Library Catalogue ..	0	8
Jury Lists	1	0
Supplement	0	4

2. This will not affect the orders relating to specially heavy issues, issued in Notice No. 1874 Mis., dated the 22nd August 1923, published in the *Calcutta Gazette*, dated the 29th August 1923.

J. A. WOODHEAD,

Secretary to the Government of Bengal.

CINCHONA FACTORY PRODUCTS.

By order of the Government of Bengal Cinchona Factory Products as manufactured and packed at the Cinchona Factory, Mungpoo, Darjeeling district, will be sold and distributed by the Superintendent of the Presidency Jail, *in original packages* as received from the Mungpoo Factory, at the rates herein noted.

Name of drug.	Price per lb. in powder form. — For 60 lbs. and upwards. (Taken at a time.)	For 6 lbs. and over but less than 60 lbs (Taken at a time.)	For any quantity less than 6 lbs. (Taken at a time.)	Price in 5 grain tablets. — 1,000 tablets.	500 tablets.	250 tablets.	Price by weight per lb.
	Rs.	Rs.	Rs.	Rs.	Rs. a.	Rs. a.	Rs.
Quinine Bisulphate ..	18	19	20	16	8 0	4 4	..
" Hydrobromide	23	24	25	20	10 0	5 4	..
" Bihydrobromide	26	27	28	23	11 8	6 0	..
" Salicylate ..	24	25	26	..	..	..	..
" Tannate —30 per cent., 35 per cent.	14	15	16	..	..	..	14*

N.B.—Packing of tablets free in tins, sizes 1 lb., 8 oz. and 4 oz. only. Packing in bottles or smaller sizes in tins extra.

*Sold in 1, ½, ¼ lb. tins.

Quinine Sulphate.

For 60 lbs. and upwards at a time .. Rs. 18 per lb.

For 6 lbs. and over but less than 60 lbs. at a time .. .. .. " 19 "

For any quantity less than 6 lbs. .. " 20 "

Crude Quinine Sulphate (powder).

For 60 lbs. and upwards at a time .. Rs. 14 per lb.

For 6 lbs. and over but less than 60 lbs. at a time .. .. .. " 14 "

For any quantity less than 6 lbs. " 14 "

Crude Quinine Sulphate (tablets).

For 60 lbs. and upwards at a time .. Rs. 12-8 per lb.

For 6 lbs. and over but less than 60 lbs. at a time .. .. .. " 12-8 "

For any quantity less than 6 lbs. .. " 12-8 "

Totaquina.

	Per lb. Rs. a.
Irrespective of quantity	13 8

For sale to hospitals and dispensaries in Bengal, Bihar, Orissa and Assam.

Quinine Hydrochloride.

	Per lb. Rs. a.
For 60 lbs. and upwards at a time ..	23 0
For 6 lbs. and over but less than 60 lbs. at a time	24 0
For any quantity less than 6 lbs.	25 0

Quinine Bi-Hydrochloride.

For 60 lbs. and upwards at a time ..	25 0
For 6 lbs. and over but less than 60 lbs. at a time	26 0
For any quantity less than 6 lbs.	27 0

Quinidine Sulphate.

For 60 lbs. and upwards at a time ..	20 0
For 6 lbs. and over but less than 60 lbs. at a time	21 0
For any quantity less than 6 lbs.	22 0

Cinchonidine Sulphate.

For 60 lbs. and upwards at a time ..	25 0
For 6 lbs. and over but less than 60 lbs. at a time	26 0
For any quantity less than 6 lbs.	27 0

Cinchonine Sulphate.

For 60 lbs. and upwards at a time ..	12 0
For 6 lbs. and over but less than 60 lbs. at a time	13 0
For any quantity less than 6 lbs.	14 0

*Cinchona Febrifuge (Powder).

For 60 lbs. and upwards at a time ..	9 0
For 6 lbs. and over but less than 60 lbs. at a time	9 0
For any quantity less than 6 lbs.	10 0

*Cinchona Febrifuge (Tablets).

For 60 lbs. and upwards at a time ..	10 0
For 6 lbs. and over but less than 60 lbs. at a time	10 0
For any quantity less than 6 lbs.	11 0

*Cinchona Febrifuge is for sale to Government and Charitable Institutions, Local Bodies, Missionaries and Railways only. It is not for sale to private firms or the General Public.

Supply of Cinchona Febrifuge in powder or tablet to all authorised indentors will be rationed in the proportion of 1¼ of Cinchona Febrifuge to 1 of Quinine Sulphate, Crude Quinine Sulphate in powder or tablet at their existing prescribed prices.

Quinine Sulphate powder will be supplied to Hospitals and Dispensaries, Missionaries, Railways, Police, Jails, Forest, P. W. D., Irrigation and other Departmental Hospitals and Dispensaries, in Bengal, Bihar, Orissa and Assam at the concession rate of Rs. 18 per lb. irrespective of quantities. But other Government Institutions will receive Quinine Sulphate at the usual rate as mentioned above.

General public and firms are not supplied with any cinchona products from this jail.

Cinchona Bark (in 50 pound original bags).

Per bag .. .. Rs. 25.

4 grains Quinine Sulphate Tablets.

Rs. a.
2 8 per box of 200 tablets (for Bengal and other provinces).
12 1 per 5 boxes (for Bengal union board—transit charges including).
15 8 per lb.

5 grains Quinine Sulphate Tablets.

Rs. a.
15 8 per lb. (sold in 1 lb., ½ lb. and ¼ lb. tins).

5 grains Quinine Hydrochloride Tablets.

Rs. a.
20 0 per 1,000 tablets.
10 0 „ 500 „
5 2 „ 250 „

Packing of tablets free in tins, sizes 1 lb., 8 oz. and 4 oz. only. Packing in bottles or smaller sizes in tins extra.

5 grains Quinine Bi-Hydrochloride Tablets.

Rs. a.
22 0 per 1,000 tablets.
11 0 „ 500 „
5 10 „ 250 „

Packing of tablets free in tins, sizes 1 lb., 8 oz. and 4 oz. only. Packing in bottles or smaller sizes in tins extra.

Transit charges extra in every case.

Provinces other than Bengal, Bihar, Orissa and Assam will get their supplies of Sulphate Quinine and Cinchona Febrifuge Powder and Tablets from the Principal Quinine Officer, to the Government of India, 1, Sudder Street, Calcutta.

No cinchona products will be supplied for resale.

Local sale at the jail gate from 10 a.m. to 3 p.m.

Terms.—*Cash in advance* by money order, "*Treasury Challans*," "*Remittance Transfer Receipts*" or crossed "*Cheques.*"

In the case of *Government officers* payments will be recovered by *Book Transfer, i.e., Countersigned Invoices.*

Credit sale is not allowed except under special circumstances.

2. Postage must accompany the price of the drug (when the drug is required by post).

The name of the Railway or Steamer Station and Post Office and district must be written distinctly. Railway parcels are sent by passenger train only.

Actual cost should always be remitted in advance.

N. B.—Cinchona bark for preparation of B. P. tinctures and extracts only will be supplied from the Presidency Jail to manufacturing chemists and druggists, who must submit their indents through the Agents, Messrs. Shaw Wallace & Co. and Messrs. Chowdhury & Co. of 4/5, Bankshall Street, Calcutta.

A scale of postage is given below.

	1 oz.	2 ozs.	4 ozs.	½ lb.	¾ lb.	1 lb.
	As.	As.	As.	As.	As.	Rs. a.
Quinine Sulph. ..	..	..	7	7	11	0 11
Cinchona Feb. ..	..	..	7	7	11	0 11
Cinchona Feb. Tablets	..	..	7	7	11	0 11
Quinine Hydrochlor ..	7	7	7	7	..	0 11
Quinine Di-hydrochlor.	7	7	7	7	..	0 11
Quinine Tablets ..	..	..	7	7	11	0 11
Totaquina ..	..	..	7	7	11	0 11
Crude Quinine Sulph.	..	..	7	7	11	0 11
Crude Quinine Sulph. Tablets.	..	..	7	7	11	0 11

	1½ lb.	2 lb.	3 lb.	4 lb.	5 lb.	6 lb.
	Rs. a.	Rs. a.	Rs. a.	Rs. a.	Rs. a.	Rs. a.
Quinine Sulph. ..	0 15	1 3	1 7	1 15	2 7	2 11
Cinchona Feb. .	0 15	0 15	1 7	1 11	2 3	2 7
Cinchona Feb. Tablets	0 15	1 3	1 11	1 15	2 7	2 15
Quinine Hydrochlor ..	0 15	1 3	1 7	1 15	2 7	2 11
Quinine Di-hydrochlor.	0 15	0 15	1 7	1 11	2 3	2 7
Quinine Tablets ..	0 15	0 15	1 7	1 11	1 15	2 3
Totaquina ..	0 15	1 3	1 7	1 15	2 7	2 11
Crude Quinine Sulph.	0 15	0 15	1 7	1 11	2 3	2 7
Crude Quinine Sulph. Tablets.	0 15	0 15	1 7	1 11	2 3	2 7

Two different drugs are not packed in the same parcel and postage must be paid separately for each kind.

N.B.—Postage stamps are not accepted as revenue.

Government reserve the right to alter the price without notice.

No. 23 of 1939

The Calcutta Gazette

THURSDAY, JUNE 8, 1939.

CONTENTS:

SUPPLEMENT.

Official Papers.

DEPARTMENT OF AGRICULTURE, BENGAL.

ERRATA SLIP.

Dacca, the 30th May 1939.

Daily Rainfall recorded in Bengal for the month of March 1939, published in the "Calcutta Gazette" of 4th May 1939.

Page 649 of the Gazette.—On 18th against Bankura (Obsy.), *substitute* "0·20" *for* "0·10".

Page 651 of the Gazette.—In columns "Total rainfall for the month" and "Total rainfall from 1st to 31st March 1939" against Bankura (Obsy.), *substitute* "1·67" *for* "1·57" in both the columns.

A. AHMAD, *Personal Assistant,*
for *Director of Agriculture, Bengal.*

Statement showing the gauge readings at Dacca Waterworks Station on the river Buriganga for the week ending 27th May 1939.

Date.	At highest water.		At lowest water.		Commencement of—		Remarks.	
	Time.	Reading.	Time.	Reading.	Ebb tide.	Flow tide.	7 a.m.	5 p.m.
1939.								
21st May ..	12-0	9·55	7-0	8·2	12-15	7-12	8·2	8·4
22nd ,, ..	12-30	9·8	8-0	7·7	12-45	8-12	7·9	8·2
23rd ,, ..	13-0	10·1	8-30	7·5	13-14	8-43	8·2	8·35
24th ,, ..	14-0	9·8	9-0	6·85	14-13	9-14	8·35	8·6
25th ,, ..	15-0	9·6	10-0	7·0	15-12	10-15	8·5	8·8
26th ,, ..	16-0	9·35	11-0	7·05	16-12	11-15	8·3	8·6
27th ,, ..	17-0	8·9	12-0	7·4	17-11	12-16	8·0	8·9

Notable high and low water-levels of previous years.

		Taken at high tide.			Taken at low tide.
27th August	1906	.. 70·5	23rd February	1907	.. 51·06
5th September	1909	.. 66·86	13th ,,	1908	.. 51·06
10th August	1910	.. 69·86	12th March	1912	.. 51·06
1st ,,	1911	.. 68·46	6th ,,	1914	.. 50·60
13th ,,	1912	.. 67·16	22nd February	1915	.. 50·30
31st ,,	1915	.. 69·7	15th ,,	1916	.. 50·60
8th ,,	1916	.. 68·1	3rd March	1917	.. 51·0
12th ,,	1917	.. 67·1	21st February	1918	.. 51·40
13th ,,	1918	.. 69·12	26th ,,	1919	.. 50·4
2nd ,,	1919	.. 66·8	18th ,,	1920	.. 50·9
8th September	1920	.. 66·9	19th ,,	1921	.. 50·9
28th July	1921	.. 68·4	8th March	1922	.. 51·05
10th August	1922	.. 68·00	14th ,,	1923	.. 50·8
31st July	1923	.. 66·15	16th February	1924	.. 50·50
29th August	1924	.. 68·82	5th March	1925	.. 50·9
8th September	1925	.. 68·52	9th February	1926	.. 2·2
15th August	1926	.. 19·6	27th ,,	1927	.. 2·10
17th September	1927	.. 18·70	16th ,,	1928	.. 2·2
22nd August	1928	.. 20·0	21st ,,	1929	.. 2·0
13th July	1929	.. 17·8	24th ,,	1930	.. 2·3
12th September	1930	.. 18·65	28th ,,	1931	.. 2·2
16th August	1931	.. 21·7	18th ,,	1932	.. 1·8
6th September	1932	.. 18·5	6th ,,	1933	.. 2·10
7th ,,	1933	.. 17·80	26th March	1934	.. 2·40
23rd August	1934	.. 19·35	15th February	1935	.. 1·70
1st September	1935	.. 19·80	3rd March	1936	.. 1·90
21st August	1936	.. 19·35	7th February	1937	.. 2·7
9th September	1937	.. 18·3			

N.B.—Zero of the gauge at Dacca Waterworks prior to 11 a.m. on the 8th January 1926= —48·51 with reference to P. W. D. datum.

Zero of the gauge at Dacca Waterworks since 11 a.m. of the 8th January 1926=0·00 with reference to P. W. D. datum.

N. Dey for, *Executive Engineer,*
Khulna Division.

Khulna, the 3rd June 1939.

Statement of weekly gauge readings on the river Ganges at Rampur Boalia for the week ending the 3rd June 1939.

Date.	Hour.	Height of surface above P. W. D. datum.	Height of surface above P. W. D. datum on the same date last year.	Remarks.
1939.				
28th May	7 a.m.	34·93	36·35	Value of B.M. on Rajshahi College step = 64·73 P. W. D. Zero of gauge = 30·83 P. W. D.
29th „	7 „	35·23	37·05	
30th „	7 „	35·43	38·05	
31st „	7 „	35·43	39·25	
1st June	7 „	35·38	40·15	
2nd „	7 „	35·33	41·15	
3rd „	7 „	35·33	41·34	

Highest recorded level on 20-8-1938=64·30.

Lowest recorded level on 10-5-39=32·03.

[ILLEGIBLE], *Subdivisional Officer,*
Communications and Works Department,
Irrigation Branch, Rajshahi.

Rampur Boalia, the 3rd June 1939.

SCHEDULE D.

STATEMENT OF COTTON PRESSED IN THE PROVINCE OF BENGAL FOR THE WEEK ENDING THE 26TH MAY 1939.

[See section 5(2) of Act XII of 1925 and rule 6A of the Bengal Cotton Ginning and Pressing Factories Rules, 1925.]

1	2	3	4	5	6
Name of Division or block.	Number of bales pressed.				Districts included in the block.
	During the week.	During the corresponding week last year.	Since 1st September 1938 (*i.e.*, the date prescribed by the Provincial Government as the commencement of the season).	During the corresponding period last year.	
The Province of Bengal	1,889 or 1,861·57 bales of 400 lbs. each.	1,807	37,639	33,407	All districts in the Province.

R. C. PARSONS,

Chief Inspector of Factories, Bengal.

DISTRICT REPORTS ON WEATHER AND CROPS.

For the week ending on the 31st May 1939.

Summary.—During the week the rainfall was generally light to moderate. Prospect of standing crops is generally fair. Weeding continues. Sowings of autumn crops are almost finished. In Murshidabad 25,267 labourers attended test relief centres on Saturday, the 27th May 1939. In Bankura, Bogra and Malda 4,457, 1,104 and 727 persons respectively were engaged in test relief works during the week ending on 27th May 1939. In Rangpur and Pabna 11,921 and 2,022 persons respectively attended test relief works during the week ending on 20th May 1939. In Bakarganj 7,618 persons attended test relief works and 210 persons received casual gratuitous relief. The average price of common rice for the province has risen by about 0·71 per cent. as compared with that of the previous week.

Serial No.	District and sub-division.	Rainfall.	Price of common rice, in seers, per rupee.		Character of the weather, condition of crops, etc.
			This week.	Previous week.	
1	2	3	4	5	6
		Inches.			
1	24-Parganas ..	0·13	10½	10½	Weather hot. Prospect of crop is fair. Fodder and water are sufficient. No large export or import.
	Diamond Harbour	Nil	10	(n)	
	Barrackpore ..	0·11	11	11	
	Baraset ..	0·06	11¾	11¾	
	Basirhat ..	1·56	10⅝	10⅝	
2	Nadia ..	0·90	12	12	Weather seasonable. No large import or export. Want of fodder and water is being felt in some areas.
	Kushtia ..	2·65	9½	9½	
	Meherpur ..	2·00	9	9	
	Chuadanga ..	0·54	11$\frac{7}{16}$	11$\frac{7}{16}$	
	Ranaghat ..	1·89	10	10	
3	Murshidabad ..	0·33	10½	10½	Weather cloudy. Prospects of standing crops are fair. Water and fodder are sufficient. No large import or export. Stock of rice is sufficient. 25,267 labourers attended test relief centres on Saturday, the 27th May 1939.
	Lalbagh ..	2·10	11	11	
	Jangipur ..	(n)	(n)	11	
	Kandi ..	0·64	12½	11¾	
4	Jessore ..	1·50	9½	10	Weather seasonable. Prospects of standing crops are fair. No large export or import. Fodder and water sufficient.
	Jhenidah ..	1·05	10	10	
	Magura ..	3·23	9	9	
	Narail ..	1·38	10	10	
	Bongaon ..	2·79	10½	10½	
5	Khulna .	1·64	10	10	Weather seasonable. Water and fodder are sufficient. Cattle-disease is reported from Rampal, Morrelganj and Kachua.
	Satkhira ..	1·01	10½	10½	
	Bagerhat ..	Nil	10	10	

(n) Not reported.

Serial No.	District and sub-division.	Rainfall.	Price of common rice, in seers, per rupee.		Character of the weather, condition of crops, etc.
			This week.	Previous week.	
1	2	3	4	5	6
		Inches.			
6	Burdwan ..	0·69	10½	10	Weather seasonable. Prospect of crop is satisfactory. Fodder and water are sufficient.
	Asansol ..	1·10	13¼	13¼	
	Katwa ..	0·97	12	12	
	Kalna ..	1·10	10	10	
7	Birbhum ..	0·48	11¼	12½	Weather seasonable but occasionally cloudy. Fodder and water are sufficient. Prospects of standing crops are good.
	Rampurhat ..	1·60	11	12	
8	Bankura ..	0·58	10	11	Weather hot. Prospect of standing crop is fair. Manuring of lands continues. More rain is needed. Sowing of seeds commenced in some places in the Vishnupur subdivision. Scarcity of drinking water is being felt in many places. Fodder sufficient. Stock of rice and paddy is sufficient. No large import or export. 4,457 units (2,772 men, 1,615 women and 70 children) resorted to test works during the week. Arrangements have been made for grant of agricultural and land improvement loans. Gratuitous relief is also being administered. Cattle-disease (Black quarter) is reported from Joypur thana.
	Vishnupur ..	0·15	10	10	
9	Midnapore ..	0·49	11	11	Cattle-disease has been reported from Contai subdivision.
	Contai ..	0·82	11	11	
	Tamluk ..	0·75	11	11	
	Ghatal ..	0·95	12¼	12¼	
	Jhargram ..	0·50	11	11	
10	Hooghly ..	1·44	10	10	Weather seasonable. Fodder and water sufficient. Condition of crops fair.
	Serampore ..	0·20	10½	10½	
	Arambagh ..	0·15	11	11	
11	Howrah ..	nil	10	10¾	Weather very hot. Sky cloudy. Effect fair. Rains needed. Without rains fields cannot be made ready. Fodder and water adequate.
	Uluberia ..	0·67	10	10	
12	Rajshahi (Rampur-Boalia).	1·26	9½	9½	Weather seasonable. More rain is needed for sowing of paddy. No time for sowing jute. Fodder and water sufficient.
	Naogaon ..	2·36	10½	10½	
	Nator ..	1·08	9½	9½	
13	Dinajpur ..	1·54	10½	10½	Weather seasonable. Fodder and water sufficient.
	Thakurgaon ..	0·07	12	12	
	Balurghat ..	2·21	10	10½	
14	Jalpaiguri ..	0·17	10	10	Weather seasonable. Prospect of jute crop is not satisfactory. Fodder and water are sufficient. Cattle-disease is reported from Jainti in Alipur Duars subdivision. Necessary action is being taken.
	Alipur ..	nil	9	9½	

Serial No.	District and sub-division.	Rainfall.	Price of common rice, in seers, per rupee.		Character of the weather, condition of crops, etc.
			This week.	Previous week.	
1	2	3	4	5	6
		Inches.			
15	Darjeeling ..	0·84	8	8	Fodder and water sufficient.
	Kurseong ..	2·54	9	9	
	Siliguri ..	1·82	11½	11½	
	Kalimpong ..	1·97	8	8	
16	Rangpur ..	2·44	9	8½	Weather seasonable. Prospects of standing crops are fair. Fodder and water are sufficient. No export or import reported. 11,921 persons attended test works during week ending 20th May 1939.
	Nilphamari ..	4·75	10	10	
	Kurigram ..	(*n*)	(*n*)	9	
	Gaibandha ..	3·04	7	7	
17	Bogra ..	0·92	9¾	9¼	Weather seasonable. Rainfall has been beneficial to standing crops. Fodder and water are sufficient. 1,104 persons attended test relief works during the week ending the 27th May 1939.
18	Pabna ..	1·27	10½	10½	Weather hot with little rainfall. Sowing nearly is completed. Condition of standing crops is fair. Fodder and water sufficient. Export and import usual. 2,022 persons attended test relief centres for the week ending the 20th May 1939. Agricultural loans are being distributed.
	Serajganj ..	0·61	10¾	10¾	
19	Malda ..	0·28	11	11½	Weather very hot and cloudy. Sowing operations and weeding of *bhadoi* crop going on. Want of rain is retarding the growth of standing crops and some lands have not yet been sown due to want of rain. Prospect appears unfavourable. Test works have been opened on 23rd May 1939. 720 men and 7 boys worked during the week ending 27th May 1939. Fodder and water are available.
20	Cooch Behar ..	0·84	11 7/16	11 1/16	Weather seasonable. Condition of standing crops is fair. Preparation of land for *haimanti* paddy and sowing of *haimanti* nursery seeds have commenced. Weeding of standing crops is proceeding briskly. Cattle-disease is reported from Tufanganj and Mekliganj subdivisions.
21	Dacca ..	0·47	10	9	Rainfall at North Sadar (Kapasia) 0·48. Weather seasonable and its effect on crops is favourable. Sowing of paddy is going on. No large export or import. Fodder and water available. Condition of cattle is good.
	Manikganj ..	1·55	9	9	
	Narayanganj ..	2·99	8½	8½	
	Munshiganj ..	2·30	9½	9½	

(*n*) Not reported.

Serial No.	District and sub-division.	Rainfall.	Price of common rice, in seers, per rupee.		Character of the weather, condition of crops, etc.
			This week.	Previous week.	
1	2	3	4	5	6
		Inches.			
22	Mymensingh ..	6·65	9½	(n)	Weather rainy and seasonable. Fodder and water are available. Prospects of standing crops are fair.
	Jamalpur ..	3·67	9½	(n)	
	Tangail ..	0·95	9¼	(n)	
	Netrakona ..	8·77	10	(n)	
	Kishorganj ..	4·63	8½	(n)	
23	Faridpur ..	0·25	9½	9½	Weather is seasonable. Prospects of standing crops are fair. Water and fodder sufficient everywhere except in Gopalganj where fodder is not sufficient.
	Goalundo (Rajbari)	3·27	10	10	
	Madaripur ..	1·14	9½	9½	
	Gopalganj (a) ..	0·88	10	10	
24	Bakarganj (Barisal)	0·04	9¾	9¾	Weather seasonable. Prospects of standing crops are good in Sadar and Patuakhali, and fair in Pirojpur and Bhola subdivisions. *Boro* paddy of Nazirpur police-station within Pirojpur subdivision is not hopeful. 5,900 persons engaged in test relief works and 98 persons received casual gratuitous relief in Sadar subdivision and 1,718 persons were engaged in test relief works and 112 persons received casual gratuitous relief in Pirojpur subdivision. Cattle-disease is reported from Patuakhali and Kakchira in Pirojpur subdivision. Fodder and water are sufficient.
	Pirojpur ..	3·37	9	9	
	Patuakhali ..	0·44	10½	10½	
	Dakshin Shabazpur (Bhola).	0·55	9½	9½	
25	Chittagong ..	0·71	9½ 11*	9½ 11*	Weather cloudy. Fodder and water are sufficient. Panga salt sells at 14 seers per rupee at Sadar. Cattle-disease is reported from Satkania and Banskhali thanas.
	Cox's Bazar ..	1·30	10	10	
26	Tippera (Comilla) ..	4·74	10	10	Prospects of standing crops are good.
	Brahmanbaria ..	2·87	10	10	
	Chandpur ..	2·10	10	10	
27	Noakhali ..	2·09	8½	8¾	Prospects of standing crops are good. Cattle-disease is reported from Parashuram thana. Fodder and water are sufficient.
	Feni ..	3·10	9⅞	9⅞	
28	Chittagong Hill Tracts.	2·97	11	11	Weather seasonable. Its effect on agricultural operations is favourable. Stock of rice is adequate. Prospect of crops is fair. Cattle-disease is prevalent in some parts of the district. Fodder and water are sufficient.
29	Tripura State ..	3·53	6½ to 13½	7¼ to 13½	Weather seasonable. State of standing crops is fair. Low land sowing of jute and *aus* paddy is completed. *Joom* sowing is nearing completion, on special regions as emergency areas. Early weeding of season crops started in major area in lower regions and in high land just began. Cattle-disease is reported from Kailasahar, Khowai, Udaipur, Sonamura and Dharmanagar Divisions.

(a) The rainfall at Haridaspur, which is very near to Gopalganj, is shown here.

(n) Not reported. *Burma rice.

A. AHMAD, for *Director of Agriculture, Bengal.*

Dacca, the 5th June 1939.

Printed and published by the Superintendent, Government Printing, Bengal Government Press, Alipore, Bengal, on the 8th June 1939.

The Calcutta Gazette

Extraordinary

Published by Authority

FRIDAY, JUNE 9, 1939.

PART I

Orders and Notifications by the Governor of Bengal, the High Court, Government Treasury, etc.

GOVERNMENT OF BENGAL.

Home Department.

Constitution and Elections.

NOTIFICATIONS.

No. 6A.R.D.—9th June 1939.—It is hereby notified that Mr. D. H. Wilmer has, by writing under his hand, addressed to His Excellency the Governor, resigned his seat as a member of the Bengal Legislative Council in the forenoon of the 1st June 1939.

No. 7A.R.D.—9th June 1939.—In exercise of the power conferred by paragraph 20 of Part I of the Government of India (Provincial Legislative Councils) Order, 1936, the Governor is pleased to nominate Mr. K. Ali Afzal, Secretary to the Bengal Legislative Assembly, to be the Returning Officer for the bye-election by the members of the Bengal Legislative Assembly belonging to the European community to fill the vacancy caused by the resignation of Mr. D. H. Wilmer of his seat as a member of the Bengal Legislative Council.

No. 8A.R.D.—9th June 1939.—In exercise of the power conferred by sub-rule (2) of rule 57 of the Bengal Legislative Council Electoral (Conduct of Elections) Rules, 1936, the Governor is pleased to appoint the following persons to perform, subject to the control of the Returning Officer, all or any of the functions of the Returning Officer in accordance with the provisions contained in the said sub-rule at the bye-election by the members of the Bengal Legislative Assembly belonging to the European community to fill the vacancy caused by the resignation of Mr. D. H. Wilmer of his seat as member of the Bengal Legislative Council:—

(1) Rai Narendra Nath Sen Gupta Bahadur, First Assistant Secretary, Bengal Legislative Assembly.

(2) Babu Anath Bandhu Chatterjee, Superintendent, Bengal Legislative Assembly Department.

No. 9A.R.D.—9th June 1939.—In exercise of the power conferred by sub-paragraph (1) of paragraph 17 of Part I of the Government of India (Provincial Legislative Councils) Order, 1936, read with rule 84 of the Bengal Legislative Council Electoral (Conduct of

Elections) Rules, 1936, the Governor is pleased to fix the 30th June 1939 as the date before which the members of the Bengal Legislative Assembly belonging to the European community shall elect a person of the said community to fill the vacancy caused by the resignation of Mr. D. H. Wilmer of his seat as member of the Bengal Legislative Council when the said members are called upon to do so under the said rule.

No. 10A.R.D.—9th June 1939.—Whereas a vacancy has been caused by the resignation of Mr. D. H. Wilmer of his seat as member elected by the members of the Bengal Legislative Assembly to the Bengal Legislative Council:

Now, therefore, in exercise of the power conferred by rule 84 of the Bengal Legislative Council Electoral (Conduct of Elections) Rules, 1936, the Governor is hereby pleased to call upon the members of the Bengal Legislative Assembly belonging to the European community to elect a person of the said community for the purpose of filling the vacancy so caused in accordance with the said Rules before the 30th June 1939, which is the date fixed in that behalf by the Governor in notification No. 9A.R.D., dated the 9th June 1939.

No. 11A.R.D.—9th June 1939.—In exercise of the power conferred by sub-rule (2) of rule 59 of the Bengal Legislative Council Electoral (Conduct of Elections) Rules, 1936, the Governor is hereby pleased to publish the following dates fixed by him under sub-paragraph (2) of paragraph 17 of Part I of the Government of India (Provincial Legislative Councils) Order, 1936, read with clauses (*a*), (*b*) and (*c*) of sub-rule (2) of the said rule for the doing of acts in connection with the bye-election by the members of the Bengal Legislative Assembly belonging to the European community to be held in pursuance of notification No. 10A.R.D., dated the 9th June 1939, mentioned respectively opposite each such date:—

Date on or before which nominations of candidates are to be made—12th June 1939.

Date on which the scrutiny of nominations is to be held—13th June 1939.

Date on or before which candidatures may be withdrawn—14th June 1939.

By order of the Governor,

R. H. HUTCHINGS,

Addl. Secy. to the Govt. of Bengal.

Printed and published by the Superintendent, Government Printing, Bengal Government

Registered No. C207

The Calcutta Gazette

Extraordinary

Published by Authority

MONDAY, JUNE 12, 1939.

PART I

Orders and Notifications by the Governor of Bengal, the High Court, Government Treasury, etc.

GOVERNMENT OF BENGAL.

Home Department.

Constitution and Elections.

NOTIFICATIONS.

No. 15A.R.D.—12th June 1939.—The Secretary of State has been pleased to grant to His Excellency Sir Robert Neil Reid, K.C.S.I., K.C.I.E., Governor of Assam and acting Governor of Bengal, leave of absence for urgent reasons of private affairs for four months with effect from the 12th June 1939.

E. N. BLANDY,
Chief Secy. to the Govt. of Bengal.

No. 16A.R.D.—12th June 1939.—Whereas His Majesty the King-Emperor has been graciously pleased by Commission passed under the Royal Sign Manual to appoint His Excellency Sir John Ackroyd Woodhead, K.C.S.I., C.I.E., I.C.S., to be Governor of Bengal during His Majesty's pleasure in consequence of the grant of leave to His Excellency Sir Robert Neil Reid, K.C.S.I., K.C.I.E., acting Governor of Bengal, it is hereby notified that His Excellency Sir John Ackroyd Woodhead has on the forenoon of this day taken the prescribed oaths and entered upon the duties of his office.

By order of the Governor,

E. N. BLANDY,
Secy. to the Govt. of Bengal.

No. 17A.R.D.—12th June 1939.—The following document is published for general information:—

George R. I.

GEORGE THE SIXTH by the Grace of God of Great Britain, Ireland and of the British Dominions beyond the Seas King Defender of the Faith Emperor of India

To Our Trusty and Well Beloved Sir JOHN ACKROYD WOODHEAD Knight Commander of Our Most Exalted Order of the Star of India Companion of Our Most Eminent Order of the Indian Empire and a Member of Our Indian Civil Service

GREETING:

I. We do by this Our Commission under Our Sign Manual appoint you the said Sir John Ackroyd Woodhead to be during Our pleasure Our Governor of Bengal with all the powers rights privileges and advantages to the said office belonging or appertaining.

II. And We do hereby authorise and command you to exercise all and singular the powers belonging to the said office according to such Instructions as Our Governor of Bengal for the time being has already received or as you may hereafter receive from Us or from Our Governor-General of India or from one of Our principal Secretaries of State.

III. And further We do hereby appoint that this Our present Commission shall have effect so soon as you shall have taken the prescribed oaths and have entered upon the duties of the said office.

IV. And We do hereby command all and singular Our loving subjects in the Province of Bengal and all others whom it may concern to take due notice hereof and to give their ready obedience accordingly.

GIVEN at Our Court at St. James's this fifth day of May in the Year of Our Lord one thousand nine hundred and thirty-nine and in the Third year of Our Reign.

By His Majesty's Command,
ZETLAND.

By order of the Governor,

E. N. BLANDY,
Secy. to the Govt. of Bengal.

Printed and published by the Superintendent, Government Printing, Bengal Government
... on the 12th June 1939

No. 24 of 1939

The Calcutta Gazette

Published by Authority

THURSDAY, JUNE 15, 1939.

CONTENTS:

PART I

Orders and Notifications by the Governor of Bengal, the High Court, Government Treasury, etc.

Office of the Secretary to His Excellency the Governor of Bengal.

NOTIFICATION.

No. 92.—12th June 1939.—The following is republished for general information:—

OFFICE OF THE PRIVATE SECRETARY TO HIS EXCELLENCY THE VICEROY.

Order of the Star of India.

NOTIFICATION.

Simla, the 8th June 1939.

No. 67-H.—His Excellency the Grand Master of the Most Exalted Order of the Star of India is pleased to announce that His Imperial Majesty The KING, EMPEROR OF INDIA, has been graciously pleased to make the following appointments to the said Order:—

* * * *

To be Companions.

* * * *

EDMOND NICOLAS BLANDY, Esquire, C.I.E., Indian Civil Service, Officiating Chief Secretary to the Government of Bengal.

* * * *

J. G. LAITHWAITE,

Secretary of the Most Exalted Order of the Star of India.

OFFICE OF THE PRIVATE SECRETARY TO HIS EXCELLENCY THE VICEROY.

Order of the Indian Empire.

NOTIFICATION.

Simla, the 8th June 1939.

No. 68-H.—His Excellency the Grand Master of the Most Eminent Order of the Indian Empire is pleased to announce that His Imperial Majesty The KING, EMPEROR OF INDIA, has been graciously pleased to make the following promotions in, and appointments to, the said Order:—

* * * *

To be Companions.

* * * *

JNANANKUR DE, Esquire, Indian Civil Service, First Land Acquisition Collector, Calcutta, Bengal.

EDMUND BRYAN JONES, Esquire, Indian Police, Deputy Inspector-General of Police, Bengal.

* * * *

LIEUTENANT-COLONEL FREDERICK JASPER ANDERSON, M.C., M.B.B.S. (LOND.), L.R.C.P. (LOND.), F.R.C.S. (ENG.), Indian Medical Service, Professor of Surgery, Medical College, Calcutta, Bengal.

* * * *

J. G. LAITHWAITE,

Secretary of the Most Eminent Order of the Indian Empire.

OFFICE OF THE PRIVATE SECRETARY TO HIS EXCELLENCY THE VICEROY.

Order of the British Empire.

NOTIFICATION.

Simla, the 8th June 1939.

No. 69-H.—His Imperial Majesty The KING, EMPEROR OF INDIA, has been graciously pleased to give orders for the following promotion in, and appointments to, the Most Excellent Order of the British Empire:—

* * * *

To be Commanders.

Civil Division.

DHIRENDRA NATH MITRA, Esquire, Solicitor to the Government of India, Legal Adviser to the King-Emperor's Anti-Tuberculosis Fund Appeal.

* * * *

To be Officers.

Civil Division.

* * * *

JOHN BARCLAY McBRIDE, Esquire, A.M.I. MECH.E., Chief Inspector of Factories, Bengal.

* * * *

GEORGE BOND MORTON, Esquire, Bird & Co., Calcutta, Bengal.

* * * *

To be Members.

Civil Division.

* * * *

ANTONY FURTADO, Esquire, Rummaging Inspector, Preventive Service, Calcutta Custom House, Bengal.

* * * *

KASI SANKAR MITRA, Esquire, A.S.A.A. (LOND.), A.I.R.A., Secretary, Medical College Hospitals, Calcutta, Bengal.

* * * *

JAMES DAVID PATERSON, Esquire, Manager, Gouripore Jute Mill, Naihati, Bengal.

* * * *

JAMES ROBERTSON, Esquire, lately Chairman, Bansbaria Municipality, Bengal.

* * * *

KHAN BAHADUR SAIYID MOSHFIQUE SALEHEEN, Honorary Magistrate of Barrackpore and Titaghur, Bengal.

* * * *

J. G. LAITHWAITE,

Private Secretary to His Excellency the Viceroy.

OFFICE OF THE PRIVATE SECRETARY TO HIS EXCELLENCY THE VICEROY.

British Empire Medal.

NOTIFICATION.

Simla, the 8th June 1939.

No. 70-H.—His Imperial Majesty The KING, EMPEROR OF INDIA, has been graciously pleased to approve of the award of the Medal of the Civil Division of the Most Excellent Order of the British Empire to:—

For Meritorious Service.

* * * *

FREDERICK GEORGE MARSHALL, Esquire, Foreman, Rifle Factory, Ishapore, Calcutta.

* * * *

SYDNEY HENRY KENNEDY, Esquire, Inspector of Works, East Indian Railway, Howrah.

BHUPATI MOHAN BASU, Esquire, Sheristadar, District and Sessions Judge's Office, Birbhum, Bengal.

* * * *

J. G. LAITHWAITE,
Private Secretary to His Excellency the Viceroy.

OFFICE OF THE PRIVATE SECRETARY TO HIS EXCELLENCY THE VICEROY.

Knighthood.

NOTIFICATION.

Simla, the 8th June 1939.

No. 71-H.—The KING, EMPEROR OF INDIA, has been graciously pleased to signify His Imperial Majesty's intention of conferring the Honour of Knighthood on:—

* * * *

THE HONOURABLE MR. JUSTICE HUGH RAHERE PANCKRIDGE, Puisne Judge of the High Court of Judicature at Fort William in Bengal.

* * * *

THOMAS LAMB, Esquire, Member of the Bengal Legislative Council, and Senior Director of Messrs. Begg Dunlop and Company, Calcutta, Bengal.

* * * *

J. G. LAITHWAITE,
Private Secretary to His Excellency the Viceroy.

OFFICE OF THE PRIVATE SECRETARY TO HIS EXCELLENCY THE VICEROY.

Kaisar-i-Hind Medal.

NOTIFICATION.

Simla, the 8th June 1939.

No. 73-H.—His Excellency the Viceroy is pleased to announce that His Imperial Majesty the KING, EMPEROR OF INDIA, has been graciously pleased to award the Kaisar-i-Hind Medal of the First Class for Public Service in India to:—

* * * *

SWARNAPRAVA, MRS. MULLICK (widow of the late Mr. S. N. Mullick, C.I.E., Member of Council of the Secretary of State for India), Bengal.

* * * *

THE REVEREND VICTOR JAMES WHITE, Australian Baptist Mission, Birisiri, Bengal.

No. 75-H.—His Excellency the Viceroy is pleased to award the Kaisar-i-Hind Medal of the Second Class for Public Service in India to:—

* * * *

NIHARIKA, MRS. DUTT, Bengal.

* * * *

GLADYS EVELYN, MRS. WAIGHT, Bengal.

* * * *

HAROLD WILLIAM MASTERS, Esquire, Missionary and Social Worker, Bengal.

* * * *

No. 77-H.—His Excellency the Viceroy is pleased to award the Kaisar-i-Hind Medal of the Third Class for Public Service in India to:—

* * * *

MAULVI MUHAMMAD ABDUR RAHIM, Landholder, Vice-President of the Gotistha Union Board, Bengal.

MAULVI ABUAL KASEM MOHAMMAD FAKHARUDDIN AHMED, Sub-Registrar, Bakarganj District, Bengal.

* * * *

ANANTA CHANDRA BAG, Esquire, Zamindar and President, Anandapur Union Board, Midnapur District, Bengal.

BABU SANAT KUMAR CHOWDHURY, Sub-Assistant Surgeon, Sadar Hospital, Bogra, Bengal.

* * * *

MAULVI GAZNAFAR ALI SARKAR, Talukdar, President, Shatnal Union Board, Bengal.

* * * *

BABU AMARENDRA NATH RAY, Bengal Civil Service, Bengal.

* * * *

J. G. LAITHWAITE,
Private Secretary to His Excellency the Viceroy.

OFFICE OF THE PRIVATE SECRETARY TO HIS EXCELLENCY THE VICEROY.

NOTIFICATIONS.

Simla, the 8th June 1939.

No. 80-H.—His Excellency the Viceroy is pleased to confer the title of Raja, as a personal distinction, upon Kumar Nalinaksha Ray, Chakma Chief, Rangamati, Chittagong Hill Tracts, Bengal.

No. 82-H.—His Excellency the Viceroy is pleased to confer the title of Sardar Bahadur, as a personal distinction, upon:—

Subadar Major Bistoo Ram Cachari, Eastern Frontier Rifles (Bengal Battalion), Dacca, Bengal.

* * * *

No. 83-H.—His Excellency the Viceroy is pleased to confer the title of Khan Bahadur, as a personal distinction, upon:—

* * * *

Khan Sahib Maulvi Khalilur Rahman, Contractor, Chittagong, Bengal.

Khan Sahib Sagar Khan, Inspector of Police, Tippera, Bengal.

Maulvi Mukhlesur Rahman, Member of the Bengal Legislative Council, Jalpaiguri, Bengal.

Khan Sahib Ali Haider Chaudhury, Pleader, Zemindar and Honorary Magistrate, Feni, Noakhali, Bengal.

Khan Sahib Quazi Mahmoodur Rahman, Registrar of Assurances, Calcutta, Bengal.

Maulvi Shah Abdul Rauf, B.L., Member of the Bengal Legislative Assembly, Additional Government Pleader and Public Prosecutor, Rangpur, Bengal.

* * * *

No. 84-H.—His Excellency the Viceroy is pleased to confer the title of Rai Bahadur, as personal distinction, upon:—

* * * *

Mr. Subodh Chandra Datta, District and Sessions Judge (Retired), Bengal.

Babu Purnendu Narayan Ray Deb Barman, Zemindar, Dinajpur, Bengal.

Rai Sahib Debendra Mohan Bhattacharjya, Chairman, District Board, and Municipality, Midnapore, Bengal.

Mr. Jitendra Nath Ray, Indian Police, Superintendent of Police, Nadia, Bengal.

Babu Ambika Charan Rakshit, M.A., Principal, Feni College, Noakhali, Bengal.

Babu Basanta Kumar Das, Deputy Magistrate and Deputy Collector, 24-Parganas, Bengal.

Rai Sahib Surendra Narayan Ray, B.E., A.M.I.E. (Ind.), Assistant Engineer, Public Health Department, Government of Bengal.

* * * *

Mr. Jyotish Chandra Gupta, Assistant Commissioner of Income-tax, Calcutta, Bengal.

* * * *

Mr. Narendra Kumar Mitra, B.SC. (Glasgow), M.I.E. (India), Deputy Chief Engineer (Officiating), East Indian Railway, Calcutta, Bengal.

Mr. Akhoury Bholanath, District Traffic Superintendent, Eastern Bengal Railway, Chitpur, Bengal.

* * * *

No. 88-H.—His Excellency the Viceroy is pleased to confer the title of Khan Sahib, as a personal distinction, upon:—

* * * * *

Maulvi Molla Abdul Majid, Assistant Secretary to the Government of Bengal, Agriculture and Industries Department.

Maulvi Badaruddin Ahmad, Inspector of Police, Faridpur, Bengal.

Maulvi Muhammad Khabirul Huq, Muhammadan Marriage Registrar, Faridpur, Bengal.

Maulvi Abdul Jubbar, Trade Union Leader, Calcutta, Bengal.

Maulvi Sultan Ali Sayyed, B.L., Pleader, Khulna, Bengal.

Maulvi Gyasuddin Pathan, B.L., Pleader, Mymensingh, Bengal.

Mr. Abdul Hakim, Special Officer for Primary Education, Bengal.

Maulvi Yakubali Sarkar, Khas Mahal tenant and talukdar, Tippera, Bengal.

Maulvi Abdus Samad, Landholder, Howrah, Bengal.

Maulvi Abdul Aziz Khan, Pleader, Judges Court, Pabna, Bengal.

Maulvi Kabiruddin Ahmed, Pleader, Midnapore, Bengal.

* * * *

Risalder-Major Ali Sher Khan, Senior Passenger Guide, Bengal Nagpur Railway, Khargpur, Bengal.

* * * *

No. 89-H.—His Excellency the Viceroy is pleased to confer the title of Rai Sahib, as a personal distinction, upon:—

Babu Jamini Mohan Mukherjee, Superintendent, Borstal School, Bankura, Bengal.

Babu Girija Bhusan Ray, Inspector of Police, Calcutta, Bengal.

Babu Syamdas Kshettry, Jeweller, Tippera, Bengal.

Babu Nagendra Nath Ghosh, Inspector of Police, Dacca, Bengal.

Mr. Nanak Chand Dhushya, Secretary, All-India Depressed Class Association, Calcutta, Bengal.

Babu Sakti Bhusan Ray, B.A., Head Assistant, Medical Branch, Department of Public Health and Local Self-Government, Government of Bengal.

Babu Atul Chandra Boral, Honorary Magistrate and Zemindar, Dinajpur, Bengal.

Babu Ram Narayan Roy Chaudhury, Zemindar, Khulna, Bengal.

Babu Manindranath Mitter, Assistant Superintendent and Accountant, Office of the Military Secretary to His Excellency the Governor of Bengal.

Babu Binod Lal Bhadra, M.A., B.L., Pleader, Judges Court, Faridpur, Bengal.

Babu Upendra Mohan Pal Chowdhury, Bhagyakul, Dacca, Bengal.

* * * *

Srijut Uma Nath Dutt, B.L., Civil and Sessions Judge, Cooch Behar State, Eastern States.

* * * *

Mr. Bhupati Chatarji, Accountant, His Majesty's Mint, Calcutta, Bengal.

* * * * * *

Mr. Birendra Nath Chatterjee, Treasurer, East Indian Railway, Calcutta, Bengal.

* * * * * *

J. G. LAITHWAITE,
Private Secretary to His Excellency the Viceroy.

By order of H. E. the Governor.

L. G. PINNELL,
Secretary to the Governor.

HOME DEPARTMENT.

Appointment.

No. 2042A.

Appointments and Transfers.

GENERAL.

Bakarganj-Howrah.—No. 1957A.—1st June 1939.—Babu Pramod Kumar Bhattacharji, Deputy Magistrate and Deputy Collector, Dakshin Shahbazpur, Bakarganj, is appointed to have charge of the Sadar subdivision of the Howrah district.

Bakarganj.—No. 1982A.—5th June 1939.—Babu Byomkesh Sen Gupta, Deputy Magistrate and Deputy Collector, Patuakhali, Bakarganj, is appointed to have charge of that subdivision, during the absence, on leave, of Maulvi Saiyid Abul Fazl Muhammad Abdus Sobhan, or until further orders.

No. 2022A.—9th June 1939.—Mr. N. Ray Chaudhuri, I.C.S., on leave, is appointed to act until further orders as Additional District and Sessions Judge, Sylhet and Cachar.

Mymensingh.—No. 2024A.—9th June 1939.—Mr. B. K. Guha, I.C.S., officiating Additional District and Sessions Judge, Mymensingh, is appointed to act, until further orders, as District and Sessions Judge of that district.

Nadia.—No. 2035A.—12th June 1939.—Mr. E. G. Creek, I.C.S., is appointed to have charge of the Kushtia subdivision of the Nadia district.

Nadia-Hooghly.—No. 2037A.—12th June 1939.—Mr. M. M. Basu, I.C.S., Joint Magistrate and Deputy Collector, Kushtia, Nadia, is posted to the headquarters station of the Hooghly district.

POLICE.

Rajshahi-Tippera.—No. 2018A.—9th June 1939.—Mr. Abul Muzaffer Sadullah, probationary Assistant Superintendent of Police, is posted, on the termination of his training at the Police Training College, Sardah, to the headquarters station of the Tippera district.

Leave.

GENERAL.

Nadia.—No. 1991A.—7th June 1939.—Maulvi Abdul Karim, No. I, Sub-Deputy Collector, Kushtia, Nadia, was allowed leave for one month, with effect from the 27th April 1939, viz., leave on average pay for twenty-two days, under rule 81(*b*)(*ii*) of the Fundamental Rules, and leave on half average pay for the remaining period, under rule 81(*d*) of those Rules.

Mymensingh.—No. 1994A.—7th June 1939.—Babu Suresh Chandra Chakrabatti, Sub-Deputy Collector, Tangail, Mymensingh, is allowed leave on average pay for two days, under rule 81(*b*)(*ii*) of the Fundamental Rules, *in extension* of the leave granted to him under the orders of the 5th April 1939.

Mymensingh.—No. 2032A.—12th June 1939.—Mr. S. M. Masih, District and Sessions Judge, Mymensingh, is allowed leave on average pay for two months and twenty-five days, under rule 81(*b*)(*ii*) of the Fundamental Rules, with effect from the 17th July 1939.

POLICE.

Calcutta.—No. 1985A.—6th June 1939.—Khan Sahib Abul Qasim Khalilullah, officiating Deputy Superintendent of Police, C.I.D., Bengal, is allowed leave on average pay for three weeks, under rule 81(*b*)(*ii*) of the Fundamental Rules, with effect from the 9th June 1939.

Darjeeling.—No. 12A.D.—7th June 1939.—Mr. J. V. B. Janvrin, I.P., Superintendent of Police, Darjeeling, is allowed leave for one year and fifteen days, viz., leave on average pay for six months and eighteen days, under rule 81(*b*)(*i*) of the Fundamental Rules, with effect from the 13th June 1939, or any subsequent date on which he may be relieved, and leave on half average pay for the remaining period, under rule 81(*d*) of those Rules.

Calcutta.—No. 2019A.—9th June 1939.—Mr. F. W. Saunders, M.B.E., Assistant Commissioner of Police, Calcutta, is allowed leave on average pay for fifteen days, under rule 81(*b*)(*i*) of the Fundamental Rules, with effect from the 24th May 1939.

By order of the Governor,

E. N. BLANDY,

Secy. to the Govt. of Bengal.

Political.

NOTIFICATIONS.

No. 3188P.—9th June 1939.—In exercise of the power conferred by section 19 of the Indian Press (Emergency Powers) Act, 1931 (Act XXIII of 1931), the Governor is pleased to declare all copies, wherever found, of the issue of the newspaper in English entitled "National Front", Volume II, No. 15, dated 21st May 1939, edited by P. C. Joshi and printed by Puranchand Joshi at the Bombay Vaibhav Press, Bombay 4, and published by the same Puranchand Joshi at No. 62E., Girgaon Road, Bombay 4, and all other documents containing copies, reprints or translations of, or extracts from, the said issue of the newspaper, to be forfeited to His Majesty, on the ground that it appears to the Governor that the said issue of the newspaper contains words of the nature described in clause (*d*) of sub-section (*1*) of section 4 of the said Act.

No. 3201P.—9th June 1939.—In exercise of the power conferred by section 19 of the Indian Press (Emergency Powers) Act, 1931 (Act XXIII of 1931), the Governor is pleased to declare all copies, wherever found, of a book in English entitled "In Andamans the Indian Bastille" by Bejoy Kumar Sinha and printed by P. Topa at the Allahabad Law Journal Press, Allahabad, and published by Profulla C. Mittra at No. 24/30, The Mall, Cawnpore, and all other documents containing copies, reprints or translations of, or extracts from, the said book, to be forfeited to His Majesty, on the ground that it appears to the Governor that the said book contains words of the nature described in clauses (*b*), (*d*) and (*h*) of sub-section (*1*) of section 4 of the said Act.

E. N. BLANDY,

Secy. to the Govt. of Bengal.

JUDICIAL DEPARTMENT.

No. 2043A.

Powers.

Burdwan.—No. 1992A.—7th June 1939.—Babu Brajendra Prasad Neogi, Deputy Magistrate, Asansol, Burdwan, is vested with the power to try summarily the offences mentioned in section 260 of the Code of Criminal Procedure.

Tippera.—No. 2010A.—9th June 1939.—Maulvi Mafizur Rahman, Sub-Deputy Magistrate, on probation, Tippera, is vested with the powers of a Magistrate of the second class.

Dacca.—No. 2012A.—9th June 1939.—Babu Jyotirmoy Sen Gupta, Sub-Deputy Magistrate, on probation, Dacca, is vested with the powers of a Magistrate of the third class.

Hooghly.—No. 2039A.—12th June 1939.—Mr. M. M. Basu, I.C.S., who has been posted to the headquarters station of the Hooghly district, is vested under sub-section (*1*) of section 7 of the Bengal, Agra and Assam Civil Courts Act, 1887 (XII of 1887), with the powers of a munsif in the district, to be ordinarily exercised in the local jurisdiction of the Sadar munsifi.

By order of the Governor,

E. N. BLANDY,

Secy. to the Govt. of Bengal.

JUDICIAL AND LEGISLATIVE DEPARTMENTS.

Judicial.

Appointments and Transfers.

Khulna.—No. 2031J.—6th June 1939.—Babu Sachi Kanta Ray, officiating Subordinate Judge and Assistant Sessions Judge, under orders of transfer to Khulna, is appointed to be Assistant Sessions Judge of the said district.

Dacca.—No. 2043J.—7th June 1939.—In exercise of the powers conferred by sections 14 and 15 and the proviso to section 357 of the Code of Criminal Procedure, 1898 (Act V of 1898), the Governor is pleased—

(*a*) to confer upon Maulvi Syed Abdus Salim the powers of a Magistrate of the second class, in the district of Dacca, for a period of three years from the 11th June 1939, in respect to such cases as may be made over to him within the limits of the Sadar subdivision of the said district,

(*b*) to direct that he shall, in addition to sitting singly, sit as a member of the Sadar bench in the said district, and

(*c*) to direct him to take down evidence in the English language.

Dacca.—No. 2044J.—7th June 1939.—In exercise of the powers conferred by sections 14 and 15 and the proviso to section 357 of the Code of Criminal Procedure, 1898 (Act V of 1898), the Governor is pleased—

(*a*) to confer upon Babu Nripendra Narayan Ray Chaudhuri the powers of a Magistrate of the first class, in the district of Dacca, for a period of three years from the 14th July 1939, in respect to such cases as may be made over to him within the limits of the Sadar subdivision of the said district,

(*b*) to direct that he shall, in addition to sitting singly, sit as a member of the Sadar bench in the said district, and

(*c*) to direct him to take down evidence in the English language.

Jessore.—No. 2089J.—12th June 1939.—In exercise of the powers conferred by sections 14 and 15 and the proviso to section 357 of the Code of Criminal Procedure, 1898 (Act V of 1898), the Governor is pleased—

(*a*) to confer upon Babu Nirmal Chandra Ghosh the powers of a Magistrate of the third class, in the district of Jessore, for a period of three years from the date of this notification, in respect to such cases as may be made over to him within the limits of the Narail subdivision of the siad district,

(*b*) to direct that he shall, in addition to sitting singly, sit as a member of the Narail bench in the said district, and

(*c*) to direct him to take down evidence in the English language.

By order of the Governor,

A. L. BLANK,

Secy. to the Govt. of Bengal.

FINANCE DEPARTMENT.

Audit.

NOTIFICATION.

No. 1290F.—2nd June 1939.—In exercise of the powers conferred by clause (*b*) of sub-section (2) of section 241 of the Government of India Act, 1935, read with section 276 of the said Act, the Governor is pleased to make the following amendments to the rules for the regulation of recruitment to the clerical service of the Secretariat and certain other offices of the Government of Bengal, issued with the Government of Bengal, Finance Department, notification No. 1642Mis., dated the 14th March 1938, namely:—

I. For clause (*c*) of rule 3 of the said rules and the last two paragraphs thereof, the following shall be substituted:—

"(*c*) *Selection from the Lower Division.*

Half of the total Upper Division posts in a Department shall be filled by selection from the Lower Division and the other half by direct recruitment. Vacancies occurring in the posts reserved for direct recruits shall be filled by direct recruitment and other vacancies by the selection of suitable Lower Division clerks."

II. For rule 18 of the said rules, the following shall be substituted:—

"Selection from the Lower Division for appointment in the Upper Division will be made on the ground of merit. Unless other considerations are equal, seniority will not be taken into account.

Similarly, in the selection of Upper Division clerks for the posts of Head Assistant, merit shall be the deciding factor and the time spent in the Upper Division shall not be taken into account unless it is impossible to choose between two or more clerks on merit alone."

CORRIGENDA.

No. 1331F.—6th June 1939.—The following corrections to the Bengal Financial Rules, 1st Edition (Reprint), 1930, which have been authorised, are published for general information:—

Page 372A.—Memorandum as inserted by correction slip No. 137, dated the 24th August 1931.—Delete serial No. 129 with the entries against it.

Page 12, Rule 5.—Substitute the following for the third sentence:—

"Duplicate keys of all locks must, except where the procedure prescribed in the Note to this rule is adopted, be sent to the Treasury Officer for safe custody, and as a general rule the original key of the one lock in use should be kept apart from the original key of the other lock and in a different person's custody, when practicable."

2. *Add* the following as a fresh sub-paragraph to Note 1 under this rule:—

"Duplicate keys of non-treasury padlocks used in guarding cash or cash chests for offices located in Calcutta, may be sent to the Collector of Calcutta for safe custody."

Pages 163-64—F. R. Appendix I as substituted by correction slip No. 193, dated the 12th May 1933.—For the words "Secretary of State for India in Council" wherever they occur in the Appendix *substitute* the words "Governor of the Province of Bengal" and *for* the words "Secretary of State" *substitute* "Governor".

Page 265—F. R. Appendix 16.—Insert the following as Note 2 under Rule III:—

"Land revenue remissions do not come under the category of extra-statutory remissions and should not be reported through the Statement to be rendered under this rule."

Page 21—Rule 37.—Substitute the following for this rule:—

37. Earnest money deposits tendered by contractors or purchasers of forest produce, must be paid by them direct into a treasury or sub-treasury, and orders authorising the repayments should be addressed by the Divisional Forest Officer to the Treasury Officer concerned. Provided that when auction sales are held at a place where there is no treasury or sub-treasury, the Divisional Forest Officer (or a gazetted officer duly authorised by him) may accept earnest money deposits tendered in cash at the time of auction by persons, who are required to make such deposits with their bids. Such deposits shall be accounted for in the books of the Forest Department as Revenue Deposits under the detailed head "Earnest money deposits received in the Forest Department" subordinate to the minor head "Revenue Deposits" under the major head "Civil Deposits" and should be remitted at the earliest opportunity to the treasury in the accounts of which they will be treated as "Forest remittances."

Note.—Earnest money submitted with sealed tenders must be deposited in the treasury by the contractor himself and a copy of the treasury challan submitted with the tender to the Divisional Forest Officer as evidence of the fact that earnest money has been paid.

In the case of the Public Works and Irrigation Departments such deposits are received by the Departmental Officers and dealt with in their accounts.

Note.—As an exception to the second sub-paragraph of this rule, Divisional Officers are authorised not to pass through the divisional accounts earnest money received from, and returned to, contractors on the same day the tenders are opened, provided that the contractors concerned are required to give a stamped receipt for the money in the register of tenders maintained in the divisional office, and that the register is to that extent treated as a subsidiary cash book and consequently as an accounts form.

Page 68—Rule 214.—After the words "if the contract is to run on" in line 14, *insert* the words "and/or if payment is made for an item of work which is not complete at the time that measurements are being taken".

Page 69.—Insert the following as Note 6 below rule 214:—

"*Note 6.*—When payment at part rates is made for unfinished items of work, the following certificate should be recorded on the bills over the signature of the Subdivisional Officer:—

Certified that the value of works for which part rates are allowed has been correctly fixed after considering the works remaining to be done under the terms of the agreement."

Pages 257-258.—F. R. Appendix 9.—Insert the following new item in Group B-I:—

24A.—Pump-driver at the Police Training College, Sardah.

R. L. WALKER,

Secy. to the Govt. of Bengal.

DEPARTMENT OF PUBLIC HEALTH AND LOCAL SELF-GOVERNMENT.

NOTIFICATIONS.

24-Parganas.—No. 639L.S.-G.—12th June 1939.—In exercise of the power conferred by section 5 of the Bengal Village Self-Government Act, 1919 (Bengal Act V of 1919), read with section 22 of the General Clauses Act (Bengal Act I of 1889) and after consideration of the views of the district board, 24-Parganas, and the Sadar local board, the Governor is pleased to direct that notification No. 4947L.S.-G., dated the 3rd December 1927, establishing certain union boards in thanas Tollygunge and Baruipore in the Sadar subdivision of the 24-Parganas district and published at pages 2585-2587 of Part I of the *Calcutta Gazette*, dated the 15th December 1927, shall be amended as follows:—

Page 2586, below the entries in the fourth column against Hirgu union *add* the following:—

Belegachi ... 123

Jalpaiguri.—No. 827M.—12th June 1939.—In exercise of the power conferred by section 506 of the Bengal Municipal Act, 1932 (Bengal Act XV of 1932), the Governor is pleased to confirm the by-laws framed by the Commissioners of the Jalpaiguri Municipality in the district of Jalpaiguri under section 355 of the said Act and published for information under notification No. 514M., dated the 4th April 1939.

Mymensingh.—No. 829M. — 12th June 1939.—In exercise of the power conferred by section 506 of the Bengal Municipal Act, 1932 (Bengal Act XV of 1932), the Governor is pleased to confirm the by-laws framed by the Commissioners of the Muktagacha Municipality in the district of Mymensingh under section 417 of the said Act and published for information under notification No. 417M., dated the 17th March 1939.

No. 644L.S.-G. —13th June 1939.—In exercise of the powers conferred by clause (*g*) of section 138 of Local Self-Government Act, 1885 (Bengal Act III of 1885), the Governor is pleased to make the following amendment in rule 2 of the rules published with the notification No. 3334L.S.-G., dated the 20th December 1901, as subsequently amended:—

Amendment.

At the end of clause (*e*) of rule 2 remove the full stop and insert the following:—

and pass the Associate Membership Examination held by the Institute of Engineers (India) on the following subjects:—

Section (A)—

(*a*) Properties and strength of materials and elementary structures and

(*b*) Theory of structures.

Section (B)—

(*a*) Geodesy and any two of the following:—

(*b*) Hydraulics and hydraulic machinery.

(*c*) Theory of machines and machine designs.

(*d*) Geology and minerology.

(*e*) Sanitary Engineering.

No. 645L.S.-G.—13th June 1939. —In exercise of the powers conferred by clauses (*i*) and (*l*) of section 138 of the Bengal Local Self-Government Act of 1885 (Bengal Act III of 1885), the Governor is pleased to make the following amendments in the Bengal Local Self-Government Account Rules, published with notification No. 2158-L.S.-G., dated 5th September 1918, on pages 509 to 604 of Part IB of the *Calcutta Gazette*, dated 11th September 1918, as subsequently amended:—

Amendments.

(*1*) In rule 228 of the said rules—

(*a*) in the second and fifth columns of the table, in the entries opposite item 10, *for* the word "Deputy" *substitute* the word "District", and

(*b*) in the fifth column of the table, in the entry opposite item 11, *for* the word "Ditto" *substitute* the words "District Inspector".

(*2*) In rule 229 of the said rules, *for* the word "Deputy" *substitute* the word "District".

No. 836M.—13th June 1939.—The following draft of an amendment, which in exercise of the power conferred by clause (*b*) of section 44 of the Bengal Municipal Act, 1932 (Beng. Act XV of 1932), the Governor proposes to make in the rules published with notification No. 4063M., dated the 1st September 1934, is published for the information of persons likely to be affected thereby.

The draft will be taken into consideration on or after the 1st September 1939, and any objection or suggestion which may be received by the undersigned through the District Magistrate before that date will be duly considered :—

Draft amendment.

For rule 16 of the said rules *substitute* the following :—

Draft rule.

16. (*1*) The Final Electoral Roll, with amendments, if any, made under section 529A, shall, subject to the provisions of sub-rules (*2*) and (*3*), remain valid for all fresh elections and by-elections held under sections 26, 42 and 58 of the Act and a fresh Electoral Roll shall be prepared and published for each general election held under sections 24, 552 and 554(*2*)(*ii*) of the Act.

(*2*) For the purposes of all fresh elections and by-elections to be held under sections 26, 42 and 58 of the Act, the Registering Authority shall within the first quarter of each year revise the Electoral Roll referred to in sub-rule (*1*), by including in it the names of all persons, not already on the Roll, who possess the necessary qualifications for being voters for the year, and by excluding therefrom the names of such persons who have since died or otherwise become disqualified for being voters for that year :

Provided that the first annual revision of the Electoral Roll after every general election shall be made under this sub-rule as soon as may be after the commencement of the term of office of the newly formed body of Commissioners after such general election.

(*3*) The Registering Authority shall for the purpose of sub-rule (*2*) publish a notice calling for claims for the inclusion of names and objections against any entry in the existing Roll. For the disposal of the claims and objections the provisions of rules 8 to 15A shall be held to be applicable so far as possible. The corrections thus made shall be printed and annexed to the existing Roll and the Roll thus revised shall be published at the municipal office and shall at all times be open to inspection by the rate-payers at the municipal office. All persons whose names have been included in the revised Roll shall be entitled to vote at such election held during the year.

Darjeeling.—No. 841M.—13th June 1939.—In exercise of the powers conferred by clauses (*b*), (*e*) and (*h*) of section 44 of the Bengal Municipal Act, 1932 (Bengal Act XV of 1932), as modified in its application to the district of Darjeeling, the Governor is pleased to make the following amendments in the rules published with notification No. 892T.R., dated the 19th June 1936, with respect to municipalities in the district of Darjeeling :—

Amendments.

(*1*) In sub-clause (*ii*), clause (*a*) of sub-rule (*1*) of rule 2 of the said rules *omit* the words and figure "under section 552 or".

(*2*) In rule 16 of the said rules—

(*a*) for the word and figure "and 58" *substitute* the word and figures "58 and 552";

(*b*) in the first proviso, after the words "general election" *insert* the words, figures and brackets "under sub-section (*3*) of section 24 or clause (*ii*) of sub-section (*2*) of section 554 of the Act", and

(*c*) in the second proviso *omit* the figure "552".

CORRIGENDUM.

No. 828M.—12th June 1939.—In Government notification No. 585M., dated the 20th April 1939, published at page 1023 of Part I of the *Calcutta Gazette*, dated the 27th April 1939, *for* the name "Baharuddin Mandal" *read* "Baharaddin Mondal", wherever it occurs.

By order of the Governor,

G. S. DUTT,

Secy. to the Govt. of Bengal.

Medical.

NOTIFICATIONS.

Murshidabad-Nadia.—No. 1035Medl.—27th May 1939.—In pursuance of section 6 of the Bengal Nurses Act, 1934 (Act X of 1934), it is hereby notified for general information that the Governor is pleased to appoint Miss Gifford, Matron, L.M.S., Mission Hospital, Jiagunj, Murshidabad, as a member of the Bengal Nursing Council under clause (*n*) of section 4 of the said Act, in place of Miss Opie, C.M.S. Hospital, Dayabari, Ranaghat, appointed in notification No. 636Medl., dated the 28th March 1939.

Bakarganj-Calcutta.—No. 1042Medl.—29th May 1939.—Dr. Ali Ahmed, Assistant Surgeon, Bhola subdivision and dispensary, in the district of Bakarganj, on relief, is appointed to act as Resident Physician, Medical College Hospitals, Calcutta, *vice* Dr. Md. Habibar Rahman, on leave, or until further orders.

Burdwan.—No. 1075Medl.—1st June 1939.—Dr. Pulin Behari Bhattacharjee, Teacher of Medicine, Ronaldshay Medical School, Burdwan, is granted leave on average pay for twenty-eight days, under rules 81(*b*)(*ii*) and 82(*b*) of the Fundamental Rules with effect from the 8th May 1939.

Calcutta.—No. 1095Medl.—3rd June 1939.—Lt.-Col. K. S. Thakur, I.M.S., on return from leave, is placed on general duty at the Medical College Hospitals, Calcutta, for the period from the 26th to the 29th May 1939.

No. 1102Medl.—5th June 1939.—It is hereby notified for the information of the public that the Governor is pleased to extend the tenure of the Governing Body of the State Medical Faculty, Bengal, for one month after the expiry of its present term on the 7th June 1939.

Jalpaiguri. — No. 1129Medl. - 10th June 1939.— Dr. Nawab Ali, Assistant Surgeon, Sadar Hospital and Teacher of Medicine and Materia Medica, Jackson Medical School, Jalpaiguri, is granted leave on average pay for one month and four days, under rule 81(*b*)(*ii*) of the Fundamental Rules, with effect from the 10th May 1939.

By order of the Governor,

G. S. DUTT,

Secy. to the Govt. of Bengal.

Public Health.

NOTIFICATIONS.

Nadia.—No. 789P.H.—12th June 1939.—In exercise of the power conferred by section 3 of the Bengal Food Adulteration Act, 1919 (Act VI of 1919), the Governor is pleased to appoint the District Health Officer, Nadia, to be a Public Analyst for all areas within the district of Nadia.

Faridpur.—No. 766P.H.—7th June 1939.—Whereas the Governor is satisfied that an outbreak of small-pox in an epidemic form still prevails in the district of Faridpur:

Now, therefore, in exercise of the power conferred by section 2A, read with sub-section (*1*) of section (2) of the Epidemic Diseases Act, 1897 (Act II of 1897), the Governor is pleased to extend the period of application of the temporary regulations prescribed in notification No. 568P.H., dated 29th April 1939, to the said district for one month with effect from 29th May 1939.

Darjeeling.— No. 804P.H. — 13th June 1939.—In exercise of the power conferred by clauses (*l*) and (*m*) of section 311 of the Bengal Municipal Act, 1932 (Bengal Act XV of 1932), as modified in its application to the district of Darjeeling, the Governor is pleased to make the following amendment in the rules published under notification No. 13453-E.A., dated 22nd August 1927, for the guidance of the Commissioners of the Darjeeling and Kurseong Municipalities for the management of waterworks in those municipalities:—

Amendment.

Delete rule 3 of the said rules.

G. S. DUTT,

Secy. to the Govt. of Bengal.

DEPARTMENT OF COMMERCE AND LABOUR.

Commerce.

NOTIFICATIONS.

No. 1702Com.—6th June 1939.—In exercise of the power conferred by sub-clause (*ia*) of clause (*g*) of section 2 of the Trade Disputes Act, 1929 (VII of 1929), the Governor is pleased to declare the tramway service of the Calcutta Tramways Company, Limited, to be a public utility service for the purposes of the said Act.

By order of the Governor,

W. ISLAM,

Deputy Secy. to the Govt. of Bengal.

No. 1707Com.—6th June 1939.—The following notice published by the Electric Supply Company of Dinajpur, Ltd., in the *Statesman* of the 24th, 25th and 26th May 1939, is republished for general information in accordance with rule 15(*4*) of the Indian Electricity Rules, 1937, framed by the Government of India under section 37 of the Indian Electricity Act, 1910 (IX of 1910). Any objection, suggestion or representation which may be received by the Joint Secretary to the Government of Bengal, Department of Commerce and Labour, up to the 24th August 1939, in respect of the application of the Electric Supply Company of Dinajpur, Ltd., will be duly considered by Government.

By order of the Governor,

W. ISLAM,

Deputy Secy. to the Govt. of Bengal.

Notice is hereby given for public information that the Electric Supply Company of Dinajpur, Ltd., Registered Office B75, College Street Market, Calcutta, have applied to the Government of Bengal for a license under the Indian Electricity Act, 1910, to supply electrical energy in the town of Dinajpur under the terms of the following draft license:—

The Draft Dinajpur Electric License, 1939.

License for the supply of energy granted by Government of Bengal under the Indian Electricity Act, 1910, as notified up to date.

License is hereby granted to the Electric Supply Company of Dinajpur, Ltd., Registered Office B75, College Street Market, Calcutta, or its permitted assigns, to supply electrical energy in the area with the power and upon the terms and conditions all specified below:—

1. *Short Title.*—This license may be cited as "The Dinajpur Electric License, 1939."

2. *Area of supply.*—The area within which the supply of energy is authorised by this license (the area of supply under the Act), is the whole of the area within the jurisdiction of the municipality of Dinajpur, which area is more particularly delineated on the deposited map, shown edged pink.

3. *Limits within which supply of energy is to be compulsory.*—The works to be executed to the satisfaction of the Provincial Government under clause IV of the Schedule to the Act are the following, namely:—

(*a*) Sadar Bazar Road, (*b*) Kotwali Road, (*c*) Barabander Road (partly), (*d*) Rangpur and Maharani Roads (partly), (*e*) Churipatty Road, (*f*) Basuniapatti Road, (*g*) Dharmasova Road, (*h*) Garuhati Lane, (*i*) Station Road, (*j*) Darjeeling Road (partly), (*k*) Pulhat Road (partly), (*l*) Maidan Roads (partly), (*m*) Paharpur Road (partly), (*n*) Kanchan Road (partly).

4. *Nature of the supply and limits of price to be charged for the supply, of energy.*—(*a*) The nature of supply shall be alternating current 400/230 volts, 50 cycles, 3 phase, 4 wire system.

(*b*) The prices to be charged by the licensees for energy supplied by them shall not exceed the following maxima, namely:—

(1) Lights and fans—Annas 8 per unit.

(2) Industrial purpose:—

(*a*) Power supplied to motors—1 H.P. to 3 H.P.—At annas 6 per unit.

(*b*) Power supplied to motors—3 H.P. to 6 H.P.—At annas 5 per unit.

(*c*) 6 H.P. to 10 H.P.—At annas 4 per unit.

(*d*) Above 10 H.P.—At annas 3 per unit.

5. *Hours of supply.*—The licensees shall not be bound to maintain a continuous supply for 24 hours until a sufficient Day Load warrants the same.

6. *Purchase of undertaking.*—(*a*) The option of purchase given by sub-section (*1*) of section 7 of the Act shall first be exercisable on the expiry of a period of fifty years from the date of notification of this license, and the expiry of every subsequent period of twenty years, the percentage of the value to be determined in accordance with and for the purpose of sub-section (*1*) of section 7 of the Act of the lands, buildings, works, materials and plant of the licensees therein mentioned to be added under the second proviso of that sub-section to such value on account of compulsory purchase shall be 20 per cent.

(*b*) In accordance with clause (*d*) (*II*) of sub-section (*2*) of section 3 of the Act, it is hereby declared that the generating station to be used in connection with the undertaking shall form a part of the undertaking for the purpose of purchase under section 5 and section 7.

7. If the licensees fail to comply with any of the provisions of the license, the license may be revoked.

Copies of the map of the area of supply and draft license may be inspected at the Municipal and District Board Offices, Dinajpur and at the licensees' office B75, College Street Market, Calcutta. Copies of the draft license may be had at the latter place on payment of Re. 1 per copy.

Any local authority, company or person desirous of making any representation with reference to this application to the Provincial Government may do so by letter addressed to the Joint Secretary to Government, Bengal, Commerce Department, Calcutta, within three months from the date of this notice.

For the Electric Supply Company of Dinajpur, Ltd.

S. S. BAGCHI, A.M.E.E.,

Managing Director,

B75, College Street Market, Calcutta.

Dated Calcutta, the 22nd May 1939.

Orders by the Registrar of Joint Stock Companies, Bengal.

Calcutta, the 2nd June 1939.

In the matter of the Indian Companies Act, 1913 (VII of 1913), and in the matter of Tarpur Sugar Works, Ltd.

Notice is hereby given that, on the expiration of three months from date, the name of Tarpur Sugar Works, Ltd., will, unless cause is shown to the contrary, be struck off the register, and the company will be dissolved.

Calcutta, the 3rd June 1939.

In the matter of the Indian Companies Act, 1913 (VII of 1913), and in the matter of Sakti Cinema, Ltd.

Notice is hereby given that the name of Sakti Cinema, Ltd., has this day been struck off the register and that the company is dissolved.

In the matter of the Indian Companies Act, 1913 (VII of 1913), and in the matter of E. G. Hossain & Co., Ltd.

Notice is hereby given that the name of E. G. Hossain & Co., Ltd., has this day been struck off the register and that the company is dissolved.

N. K. MAJUMDER, *Registrar of Companies, under Act VII of 1913.*

REVENUE DEPARTMENT.

Land Acquisition.

NOTIFICATIONS.

Darjeeling.—No. 6511L.A. — 6th June 1939.—The following Agreement is published under section 42 of the Land Acquisition Act, I of 1894, for general information.

N. V. H. SYMONS,
Secy. to the Govt. of Bengal.

Agreement.

Memorandum of Agreement made this 5th day of June 1939, between the Darjeeling Ropeway Company, Limited (a Company registered under the Indian Companies Act, 1913) and having its registered office at 131, Hill Cart Road, Kurseong, in the district of Darjeeling (hereinafter called the "Company") of the one PART and the Governor of the Province of Bengal (hereinafter called the "Governor") of the other PART.

WHEREAS for the purpose of the construction of aerial ropeway, the Company has applied to the Governor for the acquisition under the provisions of the Land Acquisition Act, 1894, of the pieces or parcels of land containing 1,501 square feet or thereabout, situate in the village of Darjeeling, in the district of Darjeeling, and more particularly described in the schedule hereto and delineated in the plan* hereunto annexed.

AND WHEREAS the said Governor, being satisfied by an enquiry held under section 40 of the said Act that the proposed acquisition is needed for the aforesaid purpose and the said work is likely to prove useful to the public, has consented to acquire on behalf of the Company the pieces or parcels of land hereinafter described.

AND WHEREAS the said Governor has required the Company under the provision of section 41 of the abovementioned Act to enter into the agreement with the Governor hereinafter contained. Now this Indenture witnesseth that it is hereby agreed and declared as follows:—

(1) On demand the Company shall and will pay to the said Governor all and every compensation in respect of the said land tendered, paid or awarded or to be tendered, paid or awarded by the Collector under the Land Acquisition Act, 1894, or by the Court to which a reference under Part III of the said Act may be made, or by the Court or Courts to which an appeal from the Award of the said Court may be preferred and all costs, charges and expenses of the proceedings in the aforesaid Courts, or otherwise incidental to the proposed acquisition or payable in respect thereof under the provision of the said Act.

(2) On demand made by the said Collector the obligations of the Company under the last preceding clause not being thereby limited, the Company shall and will deposit with the said Collector such sum or sums of money as in his discretion the said Collector may in anticipation estimate to be necessary for the purpose mentioned in the last preceding clause.

(3) On payment by the Company of all demands under the foregoing first clause, or, in the discretion of the said Governor (on deposit by the Company) of all estimated amounts as provided in the second clause but not before possession shall have been taken under the provisions of the abovementioned Act, the Governor shall make over possession of the said land to the Company and shall

*Not printed but may be inspected in the office of the Deputy Commissioner of Darjeeling.

execute and do all such acts and deeds as may be necessary and proper for effectually vesting the same in the Company.

(4) The said land shall be held by the Company for the purpose of such an aerial ropeway as is hereinbefore mentioned and without the sanction in writing of the said Governor first had and obtained for no other purpose whatsoever.

(5) The said ropeway shall be commenced within six months and completed (fully equipped in all respects ready for use) within 18 months from the date on which possession of the said land shall have been given to the Company.

(6) Should the said ropeway not be completed (and fully equipped in all respects ready for use) within the period stated in the last preceding clause or within such further period as in its discretion may be prescribed or allowed by the said Governor or should the said land at any time hereinafter cease for a period of three consecutive months, to be held and used or ceased to be required for purpose or purposes provided for in the foregoing fourth clause then and in any such case, the said Governor may summarily re-enter upon and take possession of the said land together with all buildings thereon, whether such buildings were erected before or after transfer of the land to the Company and thereupon the interest of the Company in the said land and buildings shall absolutely cease and determine.

(7) On taking such possession of the said land and buildings Government may sell or otherwise deal with the said land and buildings as it may think proper.

(*i*) Should the said Government sell the land with the buildings the said Government after deducting the expenses incurred in connection with the said taking of possession and with such sale, shall pay the proceeds to the Company.

(*ii*) Should the said Government decide not to sell the land and buildings the said Government shall retain the said land and buildings thereon in which case the Governor shall repay to the Company the market value as on the day of re-entry of all the buildings erected by the Company and all sums received from the Company in respect of all and every compensation as provided in the foregoing first clause less the statutory allowance of 15 per cent. and less any amount received on account of trees and buildings which are not in existence at the time of resumption but will not repay any sums paid and received on account of costs, charges and expenses.

(*iii*) Should the said Government decide to sell the buildings only, upon such sale, the Governor after deducting the expenses of taking possession and selling, pay the balance of the proceeds of sale to the Company together with the sum received from the Company in respect of the compensation for the land (less the statutory allowance of 15 per cent. and less any amount received from the Company on account of trees and buildings which are not in existence at the time of resumption but will not repay any sum paid and received on account of costs, charges and expenses).

(8) The public shall be entitled to use the said ropeway on the following terms:—

(*a*) The public will use the said ropeway for carriage of animals and goods as per terms of the order No. 887 T.R. of 19th June 1936, published in the *Calcutta Gazette* of 2nd July 1936.

(*b*) That at the outset the maximum rate for the carriage of goods including poultry if packed in baskets, is fixed at five annas per maund which may be increased or lowered and different rates for traffic to and for intermediate stations may be fixed at the discretion of the Management of the Ropeway Company with the sanction of Governor.

(9) Should any dispute or difference arise touching or concerning the subject matter of this Agreement or any covenant, clause or thing herein contained the same shall be referred to the said Governor and the opinion and decision of the said Governor upon such dispute or difference shall be final and conclusive and binding on the parties hereto.

(10) That the said Company shall reimburse to the said Governor of all costs including cost of litigation if any such contingencies arise.

The Schedule above referred to.

Plot A—One piece of land (marked A on plan) measuring 114 square feet on the south-east corner of land and premises known as Kalicharan Basti (Bhogu location) leased to Messrs. Jewdhari Singh and others on Ferndale Road within Darjeeling Municipality bounded on all sides by the land leased to Jewdhari Singh and others.

Plot B—One piece of land (marked B on plan) measuring 76 square feet on the south-western corner of land and premises known as Kalicharan Basti (Bhogu location) leased to Messrs. Jewdhari Singh and others on Ferndale Road within Darjeeling Municipality, bounded on the south-west by Pyari Talukdar Lane and on all other sides by the land leased to Messrs. Jewdhari Singh and others.

Plot C—One piece of land (marked C on plan) measuring 96 square feet on the south-western corner of the municipal play-ground belonging to the Darjeeling Municipality and bounded on the west by the lane leading to the house of Babu Chandrika Prasad and on all other sides by municipal land.

Plot D—One piece of land (marked D on plan) measuring 95 square feet on the corner of Jiten Lane leased to the members of the

Chinese Club, Darjeeling, bounded on the south-east by Jiten Lane, and on all other sides by the land leased to the aforesaid members of the Chinese Club.

Plot E—One piece of land (marked E on plan) measuring 95 square feet on the eastern corner of the premises leased to Mussamat Bibi Zumratan in Butcher Basti Ward bounded on the east by municipal land and on all other sides by the house and premises of Mussamat Zumratan.

Plot F—One piece of land (marked F on plan) measuring 400 square feet within Butcher Basti Ward (Mangalbari location) bounded on the north-west by municipal lane (S. K. Bose Lane) and on all other sides by municipal land.

Plot G—One piece of land (marked G on plan) measuring 625 square feet belonging to the Darjeeling Municipality in Butcher Basti Ward near municipal conservancy ropeway terminal and above the *pucca* bridge bounded on all sides by municipal land.

IN WITNESS WHEREOF THE PARTIES DO HEREUNTO SET THEIR RESPECTIVE HANDS AT DARJEELING THE DAY, MONTH AND YEAR HEREINABOVE WRITTEN.

Witnesses :—	For and on behalf of Darjeeling Ropeway Co., Ltd.—
K. Sanyal, Clerk, Darjeeling Ropeway Co., Ltd., Kurseong.	Goenka & Co., Managing Agents.
Engineer, Darjeeling Ropeway Co., Ltd., Kurseong.	
Amarendra Nath Mukherjee, Stenographer.	N. V. H. Symons, Secretary to the Government of Bengal, Revenue Department.

Calcutta.—No. 6537L.A.—7th June 1939.—Whereas it appears to the Governor that land is likely to be required to be taken by Government at the expense of the Servants of Humanity Society for the construction of a building for the society in ward No. 20 of the Calcutta Municipality in the city of Calcutta, it is hereby notified that for the above purpose a piece of land comprising premises No. 6/2, Kasaipara Lane and portions of premises Nos. 6, 6/1, 7 and 8, Kasaipara Lane, and measuring, more or less, 0·4659 of an acre, bounded on the—

North—By the remaining portions of premises Nos. 7 and 8, Kasaipara Lane,

East—By the remaining portion of premises No. 8, Kasaipara Lane,

South—By Kasaipara Lane,

West—By the remaining portions of premises Nos. 6, 6/1 and 7, Kasaipara Lane,

is likely to be required within the aforesaid ward No. 20 of the Calcutta Municipality in the city of Calcutta.

This notification is made, under the provisions of section 4 of Act I of 1894, to all whom it may concern.

A plan of the land may be inspected in the office of the First Land Acquisition Collector at No. 5, Bankshall Street, Calcutta.

In exercise of the powers conferred by the aforesaid section, the Governor is pleased to authorise the officers for the time being engaged in the undertaking, with their servants and workmen, to enter upon and survey the land and do all other acts required or permitted by that section.

Any person interested in the above land, who has any objection to the acquisition thereof, may, within thirty days after the date on which public notice of the substance of this notification is given in the locality, file an objection in writing before the First Land Acquisition Collector, at No. 5, Bankshall Street, Calcutta.

Rangpur.—No. 6539L.A.—7th June 1939.—The Governor is pleased to cancel notification No. 3913L.A., dated the 20th February 1937, under section 4 of the Land Acquisition Act, I of 1894, published at page 431, Part I of the *Calcutta Gazette* of 4th March 1937, in respect of the proposed acquisition of 2·98 acres of land required by the Eastern Bengal Railway for a septic tank at Saidpur, in the village of Koya, pargana Chakley Kazirhat, district Rangpur.

Khulna.—No. 6541L.A.—7th June 1939.—Whereas it appears to the Governor that land is likely to be required to be taken by Government at the expense of the Khulna Municipality for a public purpose, viz., for the construction of quarters and latrines for the water works staff of the Khulna Municipality, in the village of Helatala, jurisdiction list No. 5, thana Khulna, pargana Hogla, district Khulna, it is hereby notified that for the above purpose a piece of land comprising cadastral plots Nos. 339 and 340 in whole and 337 in part, and measuring, more or less, 0·08 of an acre, is likely to be required within the aforesaid village of Helatala.

This notification is made, under the provisions of section 4 of Act I of 1894, to all whom it may concern.

A plan of the land may be inspected in the office of the Collector of Khulna.

In exercise of the powers conferred by the aforesaid section, the Governor is pleased to authorise the officers for the time being engaged in the undertaking, with their servants and workmen, to enter upon and survey the land and do all other acts required or permitted by that section.

Any person interested in the above land, who has any objection to the acquisition thereof, may, within thirty days after the date on which public notice of the substance of this notification is given in the locality, file an objection in writing before the Collector of Khulna.

Rangpur.—No. 6543L.A.—7th June 1939. —Whereas it appears to the Governor that land is likely to be required to be taken by Government at the expense of the Eastern Bengal Railway for a public purpose, viz., for a septic tank at Saidpur for the Eastern Bengal Railway, in the village of Koya, jurisdiction list No. 7, thana Saidpur, pargana Chakley Kazirhat, district Rangpur, it is hereby notified that for the above purpose a piece of land comprising parts of cadastral survey plots Nos. 6187, 6189, 6191, 7328, 7329, 7330, 7331, 7439 and 7443, and measuring, more or less, 3·085 acres, is likely to be required within the aforesaid village of Koya.

This notification is made, under the provisions of section 4 of Act I of 1894, to all whom it may concern.

A plan of the land may be inspected in the office of the Subdivisional Officer of Nilphamari.

In exercise of the powers conferred by the aforesaid section, the Governor is pleased to authorise the officers for the time being engaged in the undertaking, with their servants and workmen, to enter upon and survey the land and do all other acts required or permitted by that section.

Any person interested in the above land, who has any objection to the acquisition thereof, may, within thirty days after the date on which public notice of the substance of this notification is given in the locality, file an objection in writing before the Land Acquisition Deputy Collector of Nilphamari.

Tippera.—No. 6548L.A.—7th June 1939.—Whereas it appears to the Governor that land is likely to be required to be taken by Government at the public expense for a public purpose, viz., for improvement of the Chittagong Trunk Road, in the village of Bakhrabad, jurisdiction list No. 30, thana Chandina, district Tippera, it is hereby notified that for the above purpose a piece of land comprising cadastral survey plots Nos. 232, 137, 138 and parts of cadastral survey plots Nos. 240, 239, 235, 234, 208, 205, 204, 194, 197, 198, 200, 201, 139, 136, 134, 131, 113 and 112, and measuring, more or less, 1·51 acres, is likely to be required within the aforesaid village of Bakhrabad.

This notification is made, under the provisions of section 4 of Act I of 1894, to all whom it may concern.

A plan of the land may be inspected in the office of the Subdivisional Officer, Sadar (North).

In exercise of the powers conferred by the aforesaid section, the Governor is pleased to authorise the officers for the time being engaged in the undertaking, with their servants and workmen, to enter upon and survey the land and do all other acts required or permitted by that section.

Any person interested in the above land, who has any objection to the acquisition thereof, may, within thirty days after the date on which public notice of the substance of this notification is given in the locality, file an objection in writing before the Collector of Tippera.

24-Parganas. No. 6569L.A. — 9th June 1939.—The Governor is pleased to cancel notification No. 11075L.A., dated the 11th June 1938, published under section 4 of the Land Acquisition Act, I of 1894, at page 1121, Part I of the *Calcutta Gazette* of the 16th idem, in respect of the proposed acquisition of 0·4247 of an acre of land required for the extension of the Mudiali Middle English School and play-ground in the village of Fathepur, jurisdiction list No. 14, thana Behala, police-station Matiabruz, district 24-Parganas.

Darjeeling. — No. 6598L.A. — 10th June 1939.—The Governor is pleased to cancel so much of notification No. 11600L.A., dated the 11th August 1936, published under section 4 of the Land Acquisition Act, I of 1894, at page 1978, Part I of the *Calcutta Gazette* of the 20th August 1936, as relates to 18,499 square feet of land out of the total area of 20,000 square feet required by Messrs. Goenka and Company for the construction of an aerial ropeway from the Darjeeling Himalayan Railway Goods Shed, Darjeeling, to Bijanbari (Pulbazar) in Karmi Estate, in the area of Darjeeling Municipality, Government Jail Waste land, Steinthal Tea Estate, Happy Valley Tea Estate, Singtam Tea Estate and Changtong Tea Estate, jurisdiction list Nos. 19, 16, 9, 5 and 2, thanas Darjeeling and Pulbazar pargana Darjeeling Hills, district Darjeeling.

Nadia.—No. 6616 L.A.—10th June 1939.—Whereas it appears to the Governor that land is likely to be required to be taken by Government at the expense of the Ranaghat Municipality for a public purpose, viz., for extension of the Ranaghat Charitable Dispensary, in the village of Ranaghat, jurisdiction list No. 155, thana Ranaghat, pargana Srinagar, district Nadia, it is hereby notified that for the above purpose a piece of land comprising cadastral plot No. 2226 and measuring, more or less 0·16 of an acre, is likely to be required within the aforesaid village of Ranaghat.

This notification is made, under the provisions of section 4 of Act I of 1894, to all whom it may concern.

A plan of the land may be inspected in the office of the Subdivisional Officer, Ranaghat.

In exercise of the powers conferred by the aforesaid section, the Governor is pleased to authorise the officers for the time being engaged in the undertaking, with their servants and workmen, to enter upon and survey the land and do all other acts required or permitted by that section.

Any person interested in the above land, who has any objection to the acquisition thereof, may, within thirty days after the date on which public notice of the substance of this notification is given in the locality, file an objection in writing before the Subdivisional Officer of Ranaghat.

Dacca.—No. 6623L.A.—10th June 1939.—Whereas it appears to the Governor that land is likely to be required to be taken by Government at the expense of the Rarikhal-Majpara union board for a public purpose, viz., for a girls' school in the village of Rarikhal, jurisdiction list No. 107, parganas Bikrampur and Rajanagar, thana Srinagar, zilla Dacca, it is hereby notified that for the above purpose a piece of land comprising cadastral survey plots Nos. 3010, 3011, 3014, 3015, 3016, 3017 and 3018 and measuring, more or less 0·49 of an acre, is likely to be required within the aforesaid village of Rarikhal.

This notification is made, under the provisions of section 4 of Act I of 1894, to all whom it may concern.

A plan of the land may be inspected in the office of the Subdivisional Officer, Munshiganj.

In exercise of the powers conferred by the aforesaid section, the Governor is pleased to authorise the officers for the time being engaged in the undertaking, with their servants and workmen, to enter upon and survey the land and do all other acts required or permitted by that section.

Any person interested in the above land, who has any ojection to the acquisition thereof, may, within thirty days after the date on which public notice of the substance of this notification is given in the locality, file an objection in writing before the Land Acquisition Officer, Munshiganj.

Bogra.—No. 6625 L.A.—10th June 1939.—Whereas it appears to the Governor that land is likely to be required to be taken by Government partly at the public expense and partly at the expense of the School Committee for a public purpose, viz., for the Santahar B. P. H. E. School, in the mauza of Kalsa, jurisdiction list No. 171, thana Adamdighi, pargana Khatta, district Bogra, it is hereby notified that for the above purpose a piece of land comprising cadastral plots Nos. 216, 215, 217, 214, 213, 212 and 218 and parts of cadastral plots Nos. 220, 211, 897 and 219 and measuring, more or less, 2·75 acres, is likely to be required within the aforesaid mauza of Kalsa.

This notification is made, under the provisions of section 4 of Act I of 1894, to all whom it may concern.

A plan of the land may be inspected in the office of the Collector of Bogra.

In exercise of the powers conferred by the aforesaid section, the Governor is pleased to authorise the officers for the time being engaged in the undertaking, with their servants and workmen, to enter upon and survey the land and do all other acts required or permitted by that section.

Any person interested in the above land, who has any objection to the acquisition thereof, may, within thirty days after the date on which public notice of the substance of this notification is given in the locality, file an objection in writing before the Collector of Bogra.

Bakarganj.—No. 6628 L.A.—10th June 1939.—Whereas it appears to the Governor that land is likely to be required to be taken by Government partly at the public expense and partly at the expense of the school authorities for a public purpose, viz., for the playground of the Sharshina Senior Madrasha, in the village of Sarshina, pargana Chandradwip, district Bakarganj, it is hereby notified that for the above purpose a piece of land comprising cadastral plots Nos. 320, 321 and 322 in Block A and cadastral survey plot No. 324 in Block B and measuring, more or less, 1·15 acres, is likely to be required within the aforesaid village of Sarshina.

This notification is made, under the provisions of section 4 of Act I of 1894, to all whom it may concern.

A plan of the land may be inspected in the office of the Collector of Bakarganj.

In exercise of the powers conferred by the aforesaid section, the Governor is pleased to authorise the officers for the time being engaged in the undertaking, with their servants and workmen, to enter upon and survey the land and do all other acts required or permitted by that section.

Any person interesed in the above land, who has any objection to the acquisition thereof, may, within tirty days after the date on which public notice of the substance of this notification is given in the locality, file an objection in writing before the Collector of Bakarganj.

DECLARATION.

Darjeeling. — No. 6597L.A. — 10th June 1939.—Whereas it appears to the Governor that land is required to be taken by Government at the expense of Messrs. Goenka and Company, Managing Agents for the Darjeeling Ropeway Company Limited, for the construction of an aerial ropeway between Darjeeling and Bijanbari for the carriage of goods and animals in the village of Darjeeling (within municipal area), jurisdiction list No. 19, in thana Darjeeling, pargana Darjeeling Hills, district Darjeeling, it is hereby declared that for the above purpose seven pieces of land altogether measuring, more or less, 1,501 square feet or 0·0345 of an acre as described below—

Plot A—One piece of land (marked A in the plan), measuring 114 square feet, on the south-east corner of land and premises known as Kalicharan Basti (Bhagu Mistri Location) leased to Messrs. Jewdhari Singh and others on Ferndale Road within Darjeeling Municipality bounded on all sides by the land leased to Jewdhari Singh and others,

Plot B—One piece of land (marked B in the plan), measuring 76 square feet, on the south-western corner of the land and premises known as Kalicharan Basti (Bhagu Mistri Location) leased to Messrs. Jewdhari Singh and others on Ferndale Road within Darjeeling Municipality bounded on the south-west by Pyari Talukdar Lane and on all other sides by the land leased to Jewdhari Singh and others,

Plot C—One piece of land (marked C in the plan), measuring 96 square feet, on the south-western corner of the municipal play-ground belonging to the Darjeeling Municipality and bounded on the west by the lane leading to the house of Babu Chandrika Prosad and on all other sides by municipal land,

Plot D—One piece of land (marked D in the plan), measuring 95 square feet, on the corner of Jiten Lane leased to the members of the Chinese Club, Darjeeling, bounded on the south-east by Jiten Lane and on all other sides by the land leased to the aforesaid members of the Chinese Club,

Plot E—One piece of land (marked E on the plan), measuring 95 square feet, on the eastern corner of the premises leased to Musamat Bibi Jumratan in Butcher Busti Ward bounded on the east by municipal land and on all other sides by the house and premises of Musamat Bibi Jumratan,

Plot F—One piece of land (marked F in the plan), measuring 400 square feet, within Butcher Busti Ward (Mangalbari Location) bounded on the north-west by municipal lane (S. K. Bose Lane and on all other sides by municipal land,

Plot G—One piece of land, measuring 625 square feet, belonging to the Darjeeling Municipality in Butcher Busti Ward near municipal conservancy ropeway terminal and above the pucca bridge bounded on all sides by municipal land,

are required within the aforesaid village of Darjeeling (within municipal area).

Mines of coal, iron-stone, slate or other minerals lying under the land or any particular portion of the land, except only such parts of the mines and minerals as it may be necessary to dig, or carry away, or use, in the construction of the work for the purpose of which the land is being acquired are not needed.

This declaration is made, under the provisions of section 6 of Act I of 1894, and section 3, clause (*1*), Act XVIII of 1885, to all whom it may concern.

A plan of the land may be inspected in the office of the Deputy Commissioner, Darjeeling.

N. V. H. SYMONS,

Secy. to the Govt. of Bengal.

FOREST AND EXCISE DEPARTMENT.

Excise.

NOTIFICATION.

No. 6604Ex.—10th June 1939.—Maulvi Aminul Karim, Probationary Superintendent of Excise, is confirmed in the Bengal Excise Service, with effect from the 16th March 1939

H. GRAHAM,

Secy. to the Govt. of Bengal.

Orders by the Commissioner of Excise, Bengal.

No. 15Exc.—7th June 1939.—Babu Gokul Chandra Saha, officiating Inspector of Excise, Calcutta, is allowed eight days' leave on average pay, under rule 81 (*b*) (*ii*) of the Fundamental Rules, with effect from 2nd May 1939, in continuation of the leave already granted to him.

D. MACPHERSON,

Commr. of Excise, Bengal.

CO-OPERATIVE CREDIT AND RURAL INDEBTEDNESS DEPARTMENT.

Co-operative Societies.

NOTIFICATIONS.

Calcutta.—No 579C.S.—10th June 1939.—Mr. Aziz Ahmed, I.C.S., is re-appointed to the temporary post of Deputy Registrar of Co-operative Societies, Bengal, with head-quarters at Calcutta, for the period from the 16th April 1939 to the 20th June 1939, or until further orders.

Calcutta.—No. 580C.S.—10th June 1939.—In exercise of the power conferred by section 3 of the Co-operative Societies Act, 1912 (II of 1912), the Governor is pleased to confer on Mr. Aziz Ahmed, I.C.S., appointed to the temporary post of the Deputy Registrar of Co-operative Societies, Bengal, all the powers of a Registrar under the said Act.

By order of the Governor.

E. W. HOLLAND,

Joint Secy. to the Govt. of Bengal.

Orders by the Registrar of Co-operative Societies, Bengal.

No. 52-L.—7th June 1939.—Whereas I am of opinion, as the result of an enquiry held into the constitution, working and financial condition of the Uttar Neyamatpur Joutha Bank (registered No. 238 of 1929), in the subdivision Bhola in the district of Bakarganj, under sub-section (*1*) of section 35 of the Co-operative Societies Act, II of 1912, that the society ought to be dissolved.

Now, therefore, in exercise of the power conferred by sub-section (*1*) of section 39 of the same Act, I hereby cancel the registration of the said society.

And further, in exercise of the power conferred by sub-section (*1*) of section 42 of the same Act, I hereby appoint the Inspector of Co-operative Societies, Bhola, to be liquidator of the said society.

No. 53-L.—7th June 1939.—Whereas I am of opinion, as the result of an enquiry held into the constitution, working and financial condition of the Manikpur Joutha Bank (registered No. 255 of 1926), in the subdivision Bhola in the district of Bakarganj, under sub-section (*1*) of section 35 of the Co-operative Societies Act, II of 1912, that the society ought to be dissolved.

Now, therefore, in exercise of the power conferred by sub-section (*1*) of section 39 of the same Act, I hereby cancel the registration of the said society.

And further, in exercise of the power conferred by sub-section (*1*) of section 42 of the same Act, I hereby appoint the Inspector of Co-operative Societies, Bhola, to be liquidator of the said society.

A. M. ARSHAD ALI,

Registrar of Co-operative Societies, Bengal.

EDUCATION DEPARTMENT.

NOTIFICATIONS.

No. 1441Edn.—5th June 1939.—The Governor is pleased to appoint Rai Bahadur Sukumar Chatterjee, M.B.E., to be a member of the Primary and Adult Education Committee constituted in terms of resolution No. 4267Edn., dated the 27th July 1938.

Chittagong.—No. 1442Edn. — 5th June 1939.—Maulvi Shaikh Sharafuddin, Professor of Arabic and Persian, Chittagong College, is allowed leave on average pay for the period from the 1st September 1939 to the date prior to the date of commencement of the Puja vacation of the College for 1939 and again from the date succeeding the date of termination of the same vacation to the 31st December 1939, under the proviso to Fundamental Rule 81(*b*)(*ii*), provided the leave is spent elsewhere than in India Ceylon, Nepal, Burma or Aden, and leave on half average pay for the period from the 1st January 1940 to the date prior to the date of commencement of the summer vacation of the College for 1941, under Fundamental Rule 81(*d*), with the Puja vacation of the College for 1939 included between the two periods of the leave, under Fundamental Rule 82(*d*).

Dacca-Hooghly.—No. 1462Edn.—6th June 1939.—Maulvi Syed Abdul Bari, Professor of Arabic, Islamic Intermediate College Dacca, in the Bengal Educational Service, is transferred to the Islamic Intermediate College in the Hooghly Madrasah, with effect from the 1st July 1939, or any subsequent date on which he joins the appointment.

By order of the Governor

H. GRAHAM,

Secy. to the Govt. of Bengal.

Registration.

NOTIFICATIONS.

Rangpur.—No. 721Regn.—10th June 1939—In exercise of the power conferred by section 3 of the Bengal Muhammadan Marriages and Divorces Registration Act, 1876 (Bengal Act I of 1876), the Governor is pleased to appoint Maulvi Muhammad Abdus Sobhan Mian to be a Muhammadan Registrar within the police-station of Nageswari, in the district of Rangpur.

Rangpur.—No. 722Regn.—10th June 1939—In exercise of the power conferred by section 2 of the Kazis' Act, 1880 (Act XII of 1880), the Governor is pleased to appoint Maulvi Muhammad Abdus Sobhan Mian to be the Kazi for the celebration of marriages and the performance of other rites and ceremonies within the police-station of Nageswari, in the district of Rangpur.

Nadia.—No. 726Regn.—10th June 1939.—In exercise of the power conferred by section 3 of the Bengal Muhammadan Marriages and Divorces Registration Act, 1876 (Bengal Act I of 1876), the Governor is pleased to appoint Maulvi Sultan Ahmed, Muhammadan Registrar of Nakashipara, in the district of Nadia, to be a Muhammadan Registrar within the police-stations of Karimpur and Gangani in the said district.

Nadia.—No. 727Regn.—10th June 1939.—In exercise of the power conferred by section 2 of the Kazis' Act, 1880 (Act XII of 1880), the Governor is pleased to appoint Maulvi Sultan Ahmed, Kazi of Nakashipara, in the district of Nadia, to be the Kazi for the celebration of marriages and the performance of other rites and ceremonies within the police-stations of Karimpur and Gangani, in the said district.

Bogra.—No. 731Regn.—10th June 1939.—In exercise of the power conferred by section 3 of the Bengal Muhammadan Marriages and Divorces Registration Act, 1876 (Bengal Act I of 1876), the Governor is pleased to appoint Maulvi Abdus Sobhan to be a Muhammadan Registrar within the police-station of Gabtali, in the district of Bogra.

Bogra.—No. 732Regn.—10th June 1939.—In exercise of the power conferred by section 2 of the Kazis' Act, 1880 (Act XII of 1880), the Governor is pleased to appoint Maulvi Abdus Sobhan to be the Kazi for the celebration of marriages and the performance of other rites and ceremonies within the police-station of Gabtali, in the district of Bogra.

Tippera.—No. 736Regn.—10th June 1939.—In exercise of the power conferred by section 3 of the Bengal Muhammadan Marriages and Divorces Registration Act, 1876 (Bengal Act I of 1876), the Governor is pleased to appoint Maulvi Serajul Islam temporarily to be a Muhammadan Registrar within the police-station of Nabinagar, in the district of Tippera.

Tippera.—No. 737Regn.—10th June 1939.—In exercise of the power conferred by section 2 of the Kazis' Act, 1880 (Act XII of 1880), the Governor is pleased to appoint Maulvi Serajul Islam temporarily to be the Kazi for the celebration of marriages and the performance of other rites and ceremonies within the police-station of Nabinagar, in the district of Tippera.

Faridpur.—No. 741Regn.—10th June 1939.—It is hereby notified for general information that in pursuance of section 5, sub-section (*1*) of the Indian Registration Act, XVI of 1908, the Governor is pleased to form a Registration Sub-district at Kalkini with jurisdiction over the police-station of Kalkini in the district of Faridpur and in pursuance of section 7, sub-section (*1*) of the said Registration Act, the Governor is pleased to establish as an experimental measure for one year a Sub-Registry office at Kalkini to be styled the office of the Sub-Registrar of Kalkini having jurisdiction over the police-station of Kalkini, in the district of Faridpur, with effect from the 3rd July 1939, or any subsequent date on which the office is actually opened.

The jurisdiction of the Registration Sub-district at Madaripur in the same district will be restricted to the police-station of Madaripur with effect from the date of actual opening of the Sub-Registry office at Kalkini.

Mymensingh.—No. 742Regn.—12th June 1939.—In exercise of the power conferred by section 3 of the Bengal Muhammadan Marriages and Divorces Registration Act, 1876 (Bengal Act I of 1876), the Governor is pleased to appoint Maulvi Shah Elahi Baksh Fakir temporarily to be a Muhammadan Registrar within the police-stations of Durgapur and Kalmakanda, in the district of Mymensingh, during the absence, on leave, of Maulvi Muhammad Ali Newaz, or until further orders.

Mymensingh.—No. 743Regn.—12th June 1939.—In exercise of the power conferred by section 2 of the Kazis' Act, 1880 (Act XII of 1880), the Governor is pleased to appoint Maulvi Shah Elahi Baksh Fakir temporarily to be the Kazi for the celebration of marriages and the performance of other rites and ceremonies within the police-stations of Durgapur and Kalmakanda, in the district of Mymensingh, during the absence, on leave, of Maulvi Muhammad Ali Newaz, or until further orders.

By order of the Governor,

H. GRAHAM,

Secy. to the Govt. of Bengal.

Orders by the Director of Public Instruction, Bengal.

Mymensingh.—No. 27-B.—5th June 1939.—Mrs. Manisha Roy, Assistant Inspectress of Schools, Dacca Division, Mymensingh, is granted leave on average pay for the period from 19th June 1939 to 8th July 1939, both days inclusive, under Fundamental Rule 81(*b*)(*ii*).

Bengal Educational Service.

No. 28-B.—5th June 1939.—Mr. Abdur Razzak, Head Master, in the Bengal Educational Service, is granted leave on average pay for three months from 16th March 1939, on medical certificate, under the proviso to Fundamental Rule 81(*b*)(*ii*), subject to the condition that the leave is not preparatory to retirement.

W. A. JENKINS,

Director of Public Instruction, Bengal.

Orders by the Inspector-General of Registration, Bengal.

Rajshahi-24-Parganas. — No. 236.—26th May 1939.—Babu Jatindra Mohan Nath, Sub-Registrar of Mahadebpur, in the district of Rajshahi, is appointed to be Sub-Registrar of Basirhat, in the district of the 24-Parganas.

Rangpur-Rajshahi.—No. 237.—26th May 1939.—Babu Sasadhar Pramanik, Joint Sub-Registrar of Ulipur at Chilmari, in the district of Rangpur, is appointed to be Sub-Registrar of Mahadebpur, in the district of Rajshahi.

Bogra-Rangpur.— No. 238. — 26th May 1939.—Maulvi Muhammad Jamaluddin, on the termination of his officiating appointment as Sub-Registrar of Dhunat, in the district of Bogra, is appointed to act, until further orders, as Joint Sub-Registrar of Ulipur at Chilmari, in the district of Rangpur.

Dacca.—No. 239.—27th May 1939.—Maulvi A. A. Md. Hamid Bakht, Sadar 3rd Joint Sub-Registrar of Dacca, is allowed leave on average pay for fifteen days, under rule 81*(b)(ii)* of the Fundamental Rules, with effect from the 1st June 1939.

Calcutta-24-Parganas. — No. 240.—29th May 1939.—Maulvi Mutaherul Karim, Sub-Registrar, attached to the office of Registrar of Assurances, Calcutta, under orders of transfer to Matla in the district of the 24-Parganas, is allowed extraordinary leave without allowance for one month, under rule 85*(a)* of the Fundamental Rules, in extension of the leave granted to him in this department notification No. 210, dated the 12th May 1939.

Noakhali.—No. 241.—29th May 1939.—Maulvi Abdus Salam, officiating Sub-Registrar of Hatiya, in the district of Noakhali, is allowed earned leave for two days on the 14th and the 15th April 1939, under rule 10 of the Bengal Services (Revision of Leave) Rules, 1934, in extension of the earned leave granted to him in this department notification No. 134, dated the 28th March 1939.

Dacca.—No. 242.—29th May 1939.—Maulvi Hakimuddin Ahmed, Sub-Registrar of Manikganj, in the district of Dacca, is allowed leave on average pay for four days, under rule 81*(b) (ii)* of the Fundamental Rules, with effect from the 22nd May 1939.

24-Parganas.—No. 243.—29th May 1939.—This department notification No. 205, dated the 11th May 1939, granting leave on average pay for one month to Babu Jamini Mohan Chakrabutti, Joint Sub-Registrar of Magrahat at Usthi, in the district of the 24-Parganas, is cancelled.

24-Parganas.—No. 244.—29th May 1939.—This department notification No. 206, dated the 11th May 1939, appointing Maulvi Selahuddin Ahmed Chaudhuri, probationary Sub-Registrar attached to the Sadar Registration office at Alipore, 24-Parganas, to act as Joint Sub-Registrar of Magrahat at Usthi in the same district, is cancelled.

Bogra. — No. 245. — 29th May 1939. — Maulvi Raziuddin Muhammad Idris, 2nd Joint Sub-Registrar of Bogra, acted as Sub-Registrar of Shibganj in the same district, from the 17th to the 30th April, 1939 (inclusive), during the absence, on leave, of the permanent incumbent.

Tippera. — No. 246. — 29th May 1939.—Maulvi Maniruddin Ahmed, Sub-Registrar of Laksam, in the district of Tippera, is allowed leave on average pay for twenty-one days, under rule 81*(b) (ii)* of the Fundamental Rules, with effect from the 11th May 1939.

Chittagong-Tippera.—No. 247.—29th May 1939. — Maulvi A. Q. Shamsuddin Md. Mahmood, probationary Sub-Registrar attached to the Sadar Registration office at Chittagong, is appointed to act as Sub-Registrar of Laksam, in the district of Tippera, during the absence, on leave, of the permanent incumbent, or until further orders.

Burdwan.—No. 248.—29th May 1939.—Maulvi Syed Ali Hossain, Sub-Registrar of Mongalkote, in the district of Burdwan, is allowed leave on average pay for four weeks, under rule 81*(b) (ii)* of the Fundamental Rules, with effect from the 3rd June 1939.

Hooghly-Burdwan.—No. 249.—29th May 1939.—Maulvi Md. Wais, probationary Sub-Registrar attached to the Sadar Registration office at Chinsura, Hooghly, is appointed to act as Sub-Registrar of Mongalkote, in the district of Burdwan, during the absence, on leave, of the permanent incumbent, or until further orders.

Tippera-Chittagong-Noakhali.—No. 250.—30th May 1939.— Maulvi Badiuzzaman Chaudhuri, probationary Sub-Registrar attached to the Sadar Registration office at Comilla, Tippera, officiating as Joint Sub-Registrar of Fatikchari at Kazirhat, in the district of Chittagong, is appointed to act, until further orders, as Sadar 2nd Joint Sub-Registrar of Noakhali at Kabirhat, in the district of Noakhali.

Noakhali-Tippera. — No. 251. — 30th May 1939.—Maulvi Wakiluddin Ahmed Chaudhuri, Sub-Registrar attached to the Sadar Registration office at Comilla, Tippera, officiating as Sadar 2nd Joint Sub-Registrar of Noakhali at Kabirhat, in the district of Noakhali, is appointed to be 4th Joint Sub-Registrar of Laksham at Nangalkote, in the district of Tippera, on its opening on the 1st July 1939.

Nadia.—No. 252.—30th May 1939.—Babu Paresh Chandra Mazumdar, Sub-Registrar of Mirpur, in the district of Nadia, is, on its abolition, appointed to be Sub-Registrar of Bhairamara in the same district on its opening on the 1st July 1939.

Midnapore.—No. 253.—30th May 1939.—Babu Gopendra Nath Ray, Sub-Registrar of Tamluk, in the district of Midnapore, under orders of transfer to Kukrahati in the same district, is allowed leave on average pay for one month, under rule 81(*b*)(*ii*) of the Fundamental Rules, in extension of the leave granted to him in this department notification No. 135, dated the 28th May 1939.

Birbhum.—No. 254.—30th May 1939.—Babu Rabatosh Sarkar, Sub-Registrar, on relinquishing charge of his officiating appointment as District Sub-Registrar of Birbhum, is allowed leave on average pay for two months, under rule 81(*b*)(*ii*) of the Fundamental Rules, with effect from the 18th May 1939.

Dacca.—No. 255.—30th May 1939.—Babu Jitendra Kumar Banerji, Sub-Registrar of Munshiganj, in the district of Dacca, under orders of transfer to Manikganj in the same district, is allowed leave on average pay for one month, under rule 81(*b*)(*ii*) of the Fundamental Rules, in extension of the leave granted to him in this department notification No. 219, dated the 12th May 1939.

24-Parganas.—No. 256.—2nd June 1939.—Babu Jatindra Chandra Ghosh, Sub-Registrar of Basirhat, in the district of the 24-Parganas, is allowed leave on average pay for two months, under rule 81(*b*)(*ii*) of the Fundamental Rules, with effect from the date on which he may be relieved.

Mymensingh.—No. 257.—2nd June 1939.—This department notification No. 234, dated the 20th May 1939, so far as it relates to the appointment of Babu Sukumar Chakraborty as Sub-Registrar of Astagram, in the district of Mymensingh, is cancelled.

Mymensingh.—No. 258.—2nd June 1939.—This department notification No. 235, dated the 20th May 1939, appointing Maulvi Abdul Wahid Ahmad, Sub-Registrar of Astagram, in the district of Mymensingh, to be the Joint Sub-Registrar of Sherpur at Nalitabari in the same district, is cancelled.

Noakhali.—No. 259.—2nd June 1939.—Maulvi Abdul Matin, officiating 1st Joint Sub-Registrar of Begamganj at Senbagh, in the district of Noakhali, is allowed earned leave for four days, under rule 10 of the Bengal Services (Revision of Leave) Rules, 1934, with effect from the 17th May 1939.

Tippera.—No. 260.—2nd June 1939.—Maulvi Abu Ahmad Abdullah, Sadar 3rd Joint Sub-Registrar of Comilla, Tippera, acted as Joint Sub-Registrar of Chaudagram at Gunabati in the same district, from the 3rd to the 11th April 1939 (inclusive), during the absence, on leave, of the permanent incumbent.

Tippera.—No. 261.—2nd June 1939.—Babu Gouranga Chandra Kabyatirtha, Joint Sub-Registrar of Nabinagar, at Bancharampur, in the district of Tippera, is allowed leave on average pay for two months, under rule 81(*b*)(*ii*) of the Fundamental Rules, with effect from the date on which he may be relieved.

Dacca-Tippera.—No. 262.—2nd June 1939.—Babu Jitendra Kumar Banarji, formerly Sub-Registrar of Munshiganj, in the district of Dacca, on leave, is appointed to act as Joint Sub-Registrar of Nabinagar at Bancharampur, in the district of Tippera, during the absence, on leave, of the permanent incumbent, or until further orders.

24-Parganas.—No. 263.—2nd June 1939.—Babu Sachindra Nath Ghosh, Sub-Registrar of Hasnabad, in the district of the 24-Parganas, is allowed leave on average pay for two months, under rule 81(*b*)(*ii*) of the Fundamental Rules, with effect from the date on which he may be relieved.

24-Parganas.—No. 264.—2nd June 1939.—Babu Sanat Kumar Nag Choudhuri, Sub-Registrar, attached to the Sadar Registration office at Alipore, 24-Parganas, on the termination of his officiating appointment as Sub-Registrar of Habra in the same district, is appointed to act as Sub-Registrar of Hasnabad also in the same district, during the absence, on leave, of the permanent incumbent, or until further orders.

Howrah-24-Parganas.—No. 265.—2nd June 1939.—Mr. Birendra Krishna Basu, Sub-Registrar of Bargachia, in the district of Howrah, is posted temporarily to the headquarters station of the district of the 24-Parganas.

Hooghly-Howrah.—No. 266.—2nd June 1939.—Maulvi Abdul Wajid (No. I), Sub-Registrar of Dhaniakhali, in the district of Hooghly, is appointed to be Sub-Registrar of Bargachia, in the district of Howrah.

Howrah-Hooghly.—No. 267.—2nd June 1939.—Mr. R. E. Martin, probationary Sub-Registrar attached to the Sadar Registration office at Howrah, is appointed to act, until further orders, as Sub-Registrar of Dhaniakhali, in the district of Hooghly.

24-Parganas.—No. 268.—2nd June 1939.—Babu Sudhir Kumar Biswas, Sub-Registrar of Bhangore, in the district of the 24-Parganas, is appointed to be Sub-Registrar of Kakdip in the same district.

24-Parganas.—No. 269.—2nd June 1939.—Babu Abani Bhusan Chakrabutti, Sub-Registrar of Kakdip, in the district of the 24-Parganas, is appointed to be Sub-Registrar of Bhangore in the same district.

MAHMOOD ALI,
Inspector-General of Regn., Bengal.

ORDERS AND NOTIFICATIONS BY THE HIGH COURT OF JUDICATURE AT FORT WILLIAM IN BENGAL AND THE CHIEF JUSTICE OF BENGAL.

Appellate Side.

Appointments and Transfers.

Mymensingh.—No. 5956A.—5th June 1939.—Babu Amal Krishna De, probationary munsif, now employed as munsif at Sherpur, in the district of Mymensingh, is re-appointed to be a munsif, until further orders, in the said district, to be ordinarily stationed at Bajitpur.

Khulna-Dacca.—No. 6029A.—7th June 1939.—Babu Bishnurat Sen, officiating Additional Subordinate Judge, Jessore-Khulna, at Khulna, is appointed to act, until further orders, as Subordinate Judge of Dacca, *vice* Babu Prabodh Chandra Ghosh.

2. This cancels Court's notification No. 4623A., dated the 5th May 1939.

Dinajpur.—No. 6047A.—7th June 1939.—Maulvi Abdul Gafur Muhammad, probationary munsif, now employed as additional munsif (on training) at Dinajpur (Sadar), is appointed to be a munsif at the said station during the absence, on leave, of Babu Gyananda Sankar Gupta, or until further orders.

Jessore.—No. 6068A.—9th June 1939.—Babu Kshetra Mohan Das, munsif of Magura, in the district of Jessore, is reappointed to be a munsif, until further orders, in the said district, to be ordinarily stationed at Magura.

2. This cancels notification No. 5883A., dated the 2nd June 1939.

Leave.

Dinajpur.—No. 6043A.—7th June 1939.—Babu Gyananda Sankar Gupta, munsif of Dinajpur (Sadar), is allowed leave on average pay, under rules 81(*b*)(*ii*) and 82(*b*) of the Fundamental Rules, for sixteen days from the 15th June 1939.

Nadia.—No. 6110A.—10th June 1939.—Mr. Satis Chandra Bagchi, late munsif of Meherpur, at present of Chuadanga, in the district of Nadia, was allowed leave on average pay, under rules 81 (*b*) (*ii*) and 82 (*b*) of the Fundamental Rules, for the period from the 11th to the 15th April 1939.

2. This cancels Court's notification No. 2943A., dated the 23rd March 1939, granting leave for the 11th and 12th April 1939.

T. H. ELLIS,
Registrar, Appellate Side.

ORDERS BY COMMISSIONERS OF DIVISIONS.

Burdwan Division—Chinsura.

Midnapore, the 5th June 1939.

It is hereby notified for general information that, under section 13 of the Bengal Village Self-Government Act, 1919 (Act V of 1919), read with rule 35 of the rules for the election and appointment of members of union boards, Babu Amulya Ratan De is duly elected to be a member of the Golegram union board within Debra police-station in the Sadar (North) subdivision of the Midnapore district, *vice* Babu Paresh Chandra Banerjee, deceased.

It is hereby notified for general information that, under section 13 of the Bengal Village Self-Government Act, 1919 (Act V of 1919), read with rule 35 of the rules for the election and appointment of members of union boards, Babu Ashutosh Pandit is duly elected to be a member of the Jalimanda union board within Debra police-station in the Sadar (North) subdivision of the Midnapore district, *vice* Babu Kanai Lal Banerjee, resigned.

Midnapore, the 6th June 1939.

Corrigendum.—In the notification, dated 3rd February 1939, published at page 347, Part I of the *Calcutta Gazette*, dated 16th February 1939, regarding the appointment of member of Natshal union board *for* "Ramkrishna Ghoroi" *please read* "Rajkrishna Ghoroi".

W. J. PALMER, *Addl. District Magistrate.*

Bankura, the 5th June 1939.

No. 1816J.—It is hereby notified for general information that, under sub-section (2) of section 6 of the Bengal Village Self-Government Act, 1919 (Bengal Act V of 1919), the following gentlemen have been elected to be members of the undermentioned union boards in the Khatra Circle of the Sadar subdivision of the district of Bankura:—

Sadar subdivision, Khatra Circle.

Khatra thana.

Hirbandh union.

Ward No. I.

Babu Madhu Sudan Singha Mahapatra.
Babu Nagendra Nath Mahanti.

Ward No. II.

Babu Arunakhya Patra.

Ward No. III.

Babu Madan Mohan Mahanti.

Ward No. IV.

Babu Suchand Dey.

Ward No. V.

Babu Debu Mandal.

Masiara union.

Ward No. I.

Babu Hem Chandra Mukhopadhya.

Ward No. II.

Babu Gakul Chandra Goswami.

Ward No. III.

Babu Phani Bhuson Mukhopadhya.

Ward No. IV.

Babu Gopal Mandal.

Ward No. V.

Babu Ras Behari Bandopadhya.

Ward No. VI.

Babu Sambhu Nath Chattopadhya.

Gorabari union.

Ward No. I.

Babu Ashu Tosh Mandal.

Ward No. II.

Babu Surja Naran Mandal.

Ward No. III.

Babu Baikuntha Sardar.

Ward No. IV.

Babu Mritunjoy Sahoo.
Babu Karali Kinkar Sahoo.

Ward No. V.

Babu Purna Chandra Mahapatra.

Khatra union.

Ward No. I.

Babu Jasoda Nandan Dey.

Ward No. II.

Babu Radha Ballav Mitra.

Ward No. III.

Babu Surendra Nath Ray.

Ward No. IV.

Babu Gati Govinda Mahata.

Ward No. V.

Babu Panchanon Mahato.

Ward No. VI.

Babu Bhadra Tanu Mahata.

Dahala union.

Ward No. I.

Babu Girish Chandra Singha Mahapatra.

Ward No. II.

Babu Govinda Mallick.
Babu Sripati Mahata.

Ward No. III.

Babu Bara Pran Krishna Mandal.

Ward No. IV.

Babu Kulada Prasad Patra.

Ward No. V.

Babu Mathura Nath Das.

Gopalpur union.

Ward No. I.

Babu Gati Lal Panda.

Ward No. II.

Babu Darpa Sardar.

Ward No. III.

Babu Parbati Charan Mahata.
Babu Lakshmi Naran Desmukh.

Ward No. IV.

Babu Naran Chandra Desmukh.
Babu Mohendra Nath Mandal.

Molian union.

Ward No. I.

Babu Promode Kumar Sen Gupta.
Babu Radha Binode Patra.

Ward No. II.

Babu Fatik Chandra Sarkar.
Babu Ram Ratan Sarma.

Ward No. III.

Babu Hansa Mandal.

Ward No. IV.

Babu Jagat Majhi.

Baharamuri union.

Ward No. I.

Babu Hemanga Chandra Patra.

Ward No. II.

Babu Parbatee Charan Patra.
Babu Kulada Prasad Ray.

Ward No. III.

Babu Narendra Nath Konor.
Babu Man Gobinda Ghosh.

Ward No. IV.

Babu Shyamal Chandra Desmukh.

Baidyanathpur union.

Ward No. I.

Babu Kali Pada Konor.
Babu Dhananjoy Patra.

Ward No. II.

Babu Ratan Chandra Pati.
Babu Moheswor Misra.

Ward No. III.

Babu Hrishi Kesh Patra.
Babu Mathura Nath Patra.

Dhanara union.

Ward No. I.

Babu Sripati Charan Patra.
Babu Jatindra Mandal.

Ward No. II.

Babu Mahadeb Pati.
Babu Purna Chandra Patra.

Ward No. III.

Babu Hapan Majhi.
Babu Askhya Kumar Ghose.

Supur union.

Ward No. I.

Babu Jogendra Nath Goswami.
Babu Naran Chandra Mukhopadhya.

Ward No. II.

Babu Rajendra Nath Goswami.
Babu Krishna Govinda Mahapatra.

Ward No. III.

Babu Narendra Nath Mahapatra.

Ward No. IV.

Babu Dhananjoy Mahata.

Indpur thana.

Hatgram union.

Ward No. I.

Babu Hari Pada Dutta.
Babu Ram Kinkar Chatterjee.

Ward No. II.

Babu Gati Lal Patra.

Ward No. III.

Babu Murari Musib.

Ward No. V.

Babu Sambhu Chakravartee.

Brahmandiha union.

Ward No. I.

Babu Darika Nath Nath.

Ward No. II.

Babu Nadya Chand Pathak.

Ward No. III.

Babu Kirtibas Mandal.

Ward No. IV.

Babu Hrishi Kesh Pathak.

Ward No. V.

Babu Satish Chandra Pathak.

Ward No. VI

Babu Tarini Lal Panda.

Raghunathpur union.

Ward No. I.

Babu Pravakar Chakravartee.

Ward No. II.

Babu Banka Behari Sahana.

Ward No. III.

Babu Gakul Dhabal Babu.

Ward No. IV.

Babu Raghab Chandra Pathak.

Ward No. V.

Babu Pran Krishna Panda.

Ward No. VI.

Babu Gouri Pada Bandopadhya.

Bheduasole union.

Ward No. I.

Babu Ratan Chandra Patra.

Ward No. II.

Babu Kamala Pada Goswami.

Ward No. III.

Babu Ashu Tosh Goswami.

Ward No. IV.

Babu Jagat Misra.

Ward No. V.

Babu Pinak Bhanjan Banerjee.

Ward No. VI.

Babu Jogeswor Mahanti.

Indpur union.

Ward No. I.

Babu Satish Chandra Konor.

Ward No. II.

Babu Srishti Satbhaya.

Ward No. III.

Babu Hari Sadhan Bandopadhya.

Ward No. IV.

Babu Hrishi Kesh Mandal.

Ward No. V.

Babu Radhika Prasad Ganguli.

Ward No. VI.

Babu Mahendra Nath Goswami.

Gourbazar union.

Ward No. I.

Babu Radha Govinda Goswami.
Babu Chota Khetra Nath Goswami.

Ward No. II.

Babu Fakir Chandra Bhui.

Ward No. III.

Babu Surendra Nath Majhi.

Ward No. IV.

Babu Bijoy Kumar Majhi.

Ward No. V.

Babu Abinash Brahmachari.

Brajarajpur union.

Ward No. I.

Babu Hari Pada Goswami.

Ward No. II.

Babu Trailokshya Patra.

Ward No. III.

Babu Ashu Tosh Chattopadhya.

Ward No. IV.

Babu Satya Kinkar Goswami.

Ward No. V.

Babu Sashi Kha.

Ward No. VI.

Babu Ram Tarak Pati.

Ranibandh thana.

Puddi union.

Ward No. I.

Babu Rane Majhi.
Babu Janmejoy Subudhi.
Babu Dijendra Nath Bandopadhya.

Ward No. II.

Babu Rajani Kanta Mahata.
Babu Bahadur Mahata.
Babu Gopal Gope Mandal.

Ambikanagar union.

Ward No. I.

Babu Suchand Mahata.
Babu Kali Charan Mitra.
Babu Kanai Modak.

Ward No. II.

Babu Surendra Mahata.
Babu Radha Ballav Modak.
Babu Asiswor Mahata.

Rudra union.

Ward No. I.

Babu Bahadur Kheria.
Babu Kanai Majhi.
Babu Kali Pada Bandopadhya.

Ward No. II.

Babu Gopeswor Majhi.
Babu Munsub Majhi.
Babu Gati Govinda Sahoo.

Rajakata union.

Ward No. I.

Babu Kali Pada Bid.
Babu Mahanta Lal Choudhuri.

Ward No. II.

Babu Banu Majhi.
Babu Dole Govinda Das.

Ward No. III.

Babu Ananta Sardar.
Babu Ashu Tosh Mallick.

Halud-Kanali union.

Ward No. I.

Babu Keshab Mahata.

Ward No. II.

Babu Banamali Mahata.
Babu Prasannya Mahata.

Ward No. III.

Babu Pashupati Mandal.

Ward No. IV.

Babu Govinda Mallick.

Ward No. V.

Babu Dhana Majhi.

Ranibandh union.

Ward No. I.

Babu Abadhouta Mallick.
Babu Basanta Kumar Mandal.

Ward No. II.

Babu Peary Lal Mallick.
Babu Kiran Chandra Mandal.

Ward No. III.

Babu Anukul Chandra Mandal.
Babu Hem Chandra Mahata.

Raotora union.

Ward No. I.

Babu Manmatha Nath Mandal.
Babu Atul Chandra Mandal.

Ward No. II.

Babu Hrishi Kesh Mandal.
Babu Sripati Lal Mandal.

Ward No. III.

Babu Joy Gopal Mahanty.
Babu Babu Lal Majhi.

Barikul union.

Ward No. I.

Babu Ram Pada Mahata.
Babu Dhanu Majhi.

Ward No. II.

Babu Chota Behari Deswali.
Babu Pramatha Nath Sahoo.

Ward No. III.

Babu Sital Chandra Kumar.
Babu Gangadhar Hembrom.

No. 1817J.—Under sub-section (3) of section 6 of the Bengal Village Self-Government Act, 1919 (Bengal Act V of 1919), the following gentlemen have been appointed to be the members of the undermentioned union boards in the Khatra Circle of the Sadar subdivision of the district of Bankura:—

Sadar subdivision, Khatra Circle.

Khatra thana.

Gopalpur union.

Maulvi Tamkin Khan.
Babu Bhim Chowree.
Babu Bhusan Chandra Senapati.

Molian union.

Babu Bala Ram Chatterjee.
Babu Bishnu Narayan Soren.
Maulvi Garibulla Sekh.

Baharamuri union.

Babu Fakir Chandra Chaoni.
Babu Manasha Ram Majhi.
Babu Ragda Majhi.

Baidyanathpur union.

Babu Mathan Majhi.
Babu Aswini Kumar Dhabal Babu.
Babu Nagendra Nath Mandal.

Dhanara union.

Maulvi Lal Md. Sekh.
Babu Biraj Majhi.
Babu Kulada Da.

Supur union.

Babu Ram Kinkar Mahapatra.
Babu Haram Majhi.
Maulvi Syed Tarjan Ali.

Hirbandh union.

Maulvi Nazir Sekh.
Babu Mangal Mandi.
Babu Troylokshya Nath Mahantee.

Mosiara union.

Babu Chaitan Sordar.
Babu Kunu Majhi.
Maulvi Sabrati Sekh.

Gorabari union.

Maulvi Nilu Sekh.
Babu Baidya Nath Majhi.
Babu Kartick Bid.

Khatra union.

Maulvi Babu Lal Sekh.
Babu Chaitan Majhi.
Dr. Gour Chandra Sural.

Dahala union.

Babu Jatindra Nath Roy.
Maulvi Jahan Sekh.
Babu Pachai Bhuia.

Indpur thana.

Hatgram union.

Babu Sree Charan Dutta.
Babu Akul Majhi.
Babu Ratan Chandra Pati.

Brahmandiha union.

Maulvi Sabru Sekh.
Babu Khepal Majhi.
Babu Surendra Nath Pathak.

Raghunathpur union.

Maulvi Amir Sekh.
Babu Aghore Chandra Mukherjee.
Babu Nilkantha Majhi.

Bheduasole union.

Babu Raj Ballav Mandal *alias* Raju Mandal.
Babu Girish Chandra Patra.
Babu Bhaju Hari Dutta.

Indpur union.

Babu Nimai Chand Kuanr.
Babu Bagala Kanto Mandal.
Babu Rash Behary Goswami.

Gourbazar union.

Maulvi Israle Sekh.
Maulvi Baduruddin Dalal.
Babu Kartic Chandra Mandal.

Brajarajpur union.

Maulvi Niamat Sekh.
Babu Radha Gobinda Mandal.
Babu Atika Majhi.

Ranibandh thana.

Puddi union.

Babu Lakshmi Narayan Banerjee.
Babu Nafar Majhi.
Maulvi Sekh Fazli.

Ambicanagar union.

Maulvi Sekh Ishaque.
Babu Dasarath Hajda.
Babu Prafulla Kumar Bandopadhya.

Rudra union.

Maulvi Md. Sakur.
Babu Mahendra Mandal.
Babu Baneswar Mahato.

Rajakata union.

Babu Rajendra Mahato.
Babu Gobinda Prasad Mallik.
Babu Haradhan Majhi.

Haludkanali union.

Babu Purna Chandra Mahanty.
Babu Kartick Tanti.
Maulvi Sk. Ali Mahammed.

Ranibandh union.

Maulvi Rasul Mohammad.
Babu Haradhan Majhi.
Babu Pelu Sardar (Chota).

Raotora union.

Maulvi Md. Madar Box Saodagar.
Babu Braja Lal Dutta.
Babu Bhaju Majhi.

Barikul union.

Maulvi Abdur Rahaman Khan.
Babu Mrigendra Nath Ghosh.
Babu Gangadhar Soren.

No. 1818J.—Under sub-section (4) of section 6 of the Bengal Village Self-Government Act, 1919 (Bengal Act V of 1919), the following gentleman has been appointed to be a member of the undermentioned union board in the Khatra Circle of the Sadar subdivision of the district of Bankura:—

Sadar subdivision, Khatra Circle.

Indpur thana.

Halgram union.

Ward No. IV.

Babu Khetra Mohan Pati.

S. K. HALDAR, *District Magistrate.*

Form III.

[Rule 6(*1*), Part II of the Rules for Direct Election to District Boards.]

Birbhum District Board.

No. I Constituency.

Final list of candidates for election.

(*a*) For the seat reserved for a member of the minority community.

Serial No.	Name of candidate.	Address of candidate.	Symbol assigned to the candidate.
1	Kobad Haji ..	Village Rajgram, post-office Rajgaon.	Kalsi.
2	Korban Hossain Mondal	Village Bhimpur, post-office Jajigram.	Umbrella.
3	Mohsin Ali Syed Shah	Village Bara, post-office Lohapur.	Cart.

(*b*) For the seat not reserved for a member of the minority community.

Serial No.	Name of candidate.	Address of candidate.	Symbol assigned to the candidate.
1	Kobad Haji ..	Village Rajgram, post-office Rajgaon.	Kalsi.
2	Korban Hossain Mondal	Village Bhimpur, post-office Jajigram.	Umbrella.
3	Mohsin Ali Syed Shah	Village Bara, post-office Lohapur.	Cart.
4	Kalipada Mukhapadhya	Village Kalahapur, post-office Bipra-nandigram.	Hurricane Lamp.

Note.—The poll will be taken on the 21st and 22nd days of June 1939 between 8 a.m. and 4-30 p.m. with an interval of one hour from 12 noon to 1 p.m. at the polling stations to be notified separately.

[ILLEGIBLE], *Returning Officer.*

Rampurhat, the 6th June 1939.

Form III.

[Rule 6(*1*), Part II of the Rules for Direct Election to District Boards.]

Birbhum District Board.

No. II Constituency.

Final list of candidates for election.

(*a*) For the seat reserved for a member of the minority community.

Serial No.	Name of candidate.	Address of candidate.	Symbol assigned to the candidate.
1	Abdur Rezak ..	Village and post-office Rampurhat.	Kalsi.
2	Mahammad Babar Ali ..	Village and post-office Nalhati.	Cart.
3	Mahammad Yusuf ..	Village and post-office Nalhati.	Scales.

(*b*) For the seat not reserved for a member of the minority community.

Serial No.	Name of candidate.	Address of candidate.	Symbol assigned to the candidate.
1	Abdur Rezak ..	Village and post-office Rampurhat.	Kalsi.
2	Mahammad Babar Ali ..	Village and post-office Nalhati.	Cart.
3	Mahammad Yusuf ..	Village and post-office Nalhati.	Scales.
4	Gour Chandra Alipatra	Village and post-office Bhadrapur.	Palki.

Note.—The poll will be taken on the 21st and 22nd days of June 1939 between 8 a.m. and 4-30 p.m. with an interval of one hour from 12 noon to 1 p.m. at the polling stations to be notified separately.

[ILLEGIBLE], *Returning Officer.*

Rampurhat, the 6th June 1939.

Form III.

[Rule 6(*1*), Part II of the Rules for Direct Election to District Boards.]

Birbhum District Board.

No. III Constituency.

Final list of candidates for election.

(*a*) For the seat reserved for a member of the minority community.

Serial No.	Name of candidate.	Address of candidate.	Symbol assigned to the candidate.
1	Abdul Alim ..	Village and post-office Rampurhat.	Cart.
2	Syed Mahammad Maswood.	Village and post-office Margram.	Scales.

(*b*) For the seat not reserved for a member of the minority community.

Serial No.	Name of candidate.	Address of candidate.	Symbol assigned to the candidate.
1	Abdul Alim ..	Village and post-office Rampurhat.	Cart.
2	Syed Mahammad Maswood.	Village and post-office Margram.	Scales.
3	Jitendra Lal Banerjee ..	Village and post-office Rampurhat.	Hurricane Lamp.

Note.—The poll will be taken on the 21st and 22nd days of June 1939 between 8 a.m. and 4-30 p.m. with an interval of one hour from 12 noon to 1 p.m. at the polling stations to be notified separately.

[ILLEGIBLE], *Returning Officer.*

Rampurhat, the 6th June 1939.

Form III.

[Rule 6(*1*), Part II of the Rules for Direct Election to District Boards.]

Birbhum District Board.

No. IV Constituency.

Final list of candidates for election.

Serial No.	Name of candidate.	Address of candidate.	Symbol assigned to the candidate.
1	Bibhuti Bhuson Mukhyapadhya.	Village and post-office Kundola.	Umbrella.
2	Sotish Chandra Mukherjee.	Village Ratma, post-office Dakhingram.	Hurricane Lamp.

Note.—The poll will be taken on the 21st and 22nd days of June 1939 between 8 a.m. and 4-30 p.m. with an interval of one hour from 12 noon to 1 p.m. at the polling stations to be notified separately.

[ILLEGIBLE], *Returning Officer.*

Rampurhat, the 6th June 1939.

Form III.

[Rule 6(*1*), Part II of the Rules for Direct Election to District Boards.]

Birbhum District Board.

No. V Constituency.

Final list of candidates for election.

Serial No.	Name of candidate.	Address of candidate.	Symbol assigned to the candidate.
1	Mahammad Abdul Alim	Village Sekadda, post-office Mokdomnagar.	Cart.
2	Mahammad Badaruddoza.	Village Sekadda, post-office Mokdomnagar.	Kalsi.
3	Bhobani Sankar Mondal	Village Bishnupur, post-office Md. Bazar.	Boat.
4	Ram Chandra Lala ..	Village Tilpara, post-office Suri.	Hookah.
5	Sudha Krishna Mondal	Village and post-office Md. Bazar.	Hurricane Lamp.

Note.—The poll will be taken on the 21st and 22nd days of June 1939 between 8 a.m. and 4-30 p.m. with an interval of one hour from 12 noon to 1 p.m. at the polling stations to be notified separately.

[ILLEGIBLE], *Returning Officer.*

Rampurhat, the 6th June 1939.

Form III.

[Rule 6(*1*), Part II of the Rules for Direct Election to District Boards.]

Birbhum District Board.

No. VIII Constituency.

Final list of candidates for election.

Serial No.	Name of candidate.	Address of candidate.	Symbol assigned to the candidate.
1	Lala Raghunandan Prasad.	Suri, post-office Suri	Hurricane Lamp.
2	Mondal, Munindra Lal	Chandrapur, post-office Ghatdurlabpur.	Cart.

Note.—The poll will be taken on the 21st and 22nd days of June 1939 between 8 a.m. and 4-30 p.m. with an interval of one hour from 12 noon to 1 p.m. at the polling stations to be notified separately.

H. DATTA, for *Returning Officer.*

The 8th June 1939.

Form III.

[Rule 6(*1*), Part II of the Rules for Direct Election to District Boards.]

Birbhum District Board.

No. X Constituency.

Final list of candidates for election.

(*a*) For the seat reserved for a member of the minority community.

Serial No.	Name of candidate.	Address of candidate.	Symbol assigned to the candidate.
1	Mahammad Abdul Hapij Saheb.	Khustikuri, post-office Batikar.	Boat.
2	Mahammad Daud Hossain.	Achhaipara, post-office Illambazar.	Flower Marigold.
3	Mahammad Hossain Munshi.	Ghurisha, post-office Ghurisha.	Kalsi.

(*b*) For the seat not reserved for a member of the minority community.

Serial No.	Name of candidate.	Address of candidate.	Symbol assigned to the candidate.
1	Mahammad Abdul Hapij Saheb.	Khustikuri, post-office Batikar.	Boat.
2	Mahammad Daud Hossain.	Achhaipara, post-office Illambazar.	Flower Marigold.
3	Mahammad Hossain Munshi.	Ghurisha, post-office Ghurisha.	Kalsi.
4	Mitra, Atuleswar ..	Dubrajpur, Birbhum	Umbrella.
5	Mitra, Khitish Chandra	Suri, Birbhum ..	Hurricane Lamp.

Note.—The poll will be taken on the 21st and 22nd days of June 1939 between 8 a.m. and 4-30 p.m. with an interval of one hour from 12 noon to 1 p.m. at the polling stations to be notified separately.

H. DATTA, for *Returning Officer.*

The 8th June 1939.

Form III.

[Rule 6(*1*), Part II of the Rules for Direct Election to District Boards.]

Birbhum District Board.

No. XI Constituency.

Final list of candidates for election.

Serial No.	Name of candidate.	Address of candidate.	Symbol assigned to the candidate.
1	Banerjee, Nityanarayan	Labpur, Birbhum ..	Hurricane Lamp.
2	Chandra, Bejoy Gopal ..	Ahmodpur, post-office Ahmodpur.	Umbrella.

Note.—The poll will be taken on the 21st and 22nd days of June 1939 between 8 a.m. and 4-30 p.m. with an interval of one hour from 12 noon to 1 p.m. at the polling stations to be notified separately.

H. DATTA, for *Returning Officer.*

The 8th June 1939.

Form III.

[Rule 6(*1*), Part II of the Rules for Direct Election to District Boards.]

Birbhum District Board.

No. XIII Constituency

Final list of candidates for election

Serial No.	Name of candidate.	Address of candidate.	Symbol assigned to the candidate.
1	Chakrabarty, Dhurjatidas.	Bolpur, Birbhum	Umbrella
2	Samanta, Hari Kinkar	Mohonpur, post-office Charkalgram.	Hurricane Lamp

Note.—The poll will be taken on the 21st and 22nd days of June 1939 between 8 a.m. and 4-30 p.m. with an interval of one hour from 12 noon to 1 p.m. at the polling stations to be notified separately.

H. DATTA, for *Returning Officer*.

The 8th June 1939.

Chittagong Division—Chittagong.

No. 2452G.—7th June 1939.—Maulvi Ali Ahmad, No. II, probationary Sub-Deputy Collector, Noakhali, was allowed leave on average pay for twelve days, under rule 81 (*b*) (*ii*) of the Fundamental Rules, with effect from the 18th April 1939.

No. 2454G.—7th June 1939.—In supersession of this office notification No. 1955G., dated the 6th May 1939, Maulvi Muhammad Ali Husain Bhuiyan, Sub-Deputy Collector and Circle Officer, Cox's Bazar, Chittagong, is allowed leave on average pay for twelve days, under rule 81 (*b*) (*ii*) of the Fundamental Rules, with effect from the 6th June 1939 or any subsequent date on which he avails himself of it.

No. 2518G.—10th June 1939.—Maulvi Fazlul Karim, No. I, Sub-Deputy Collector, Noakhali, was transferred to Sandwip within the same district on the 16th of October 1938 to relieve Maulvi Asad Hussain, Sub-Deputy Collector, and relieved him on the afternoon of the 17th October 1938.

The transfer was made in the public interest.

O. M. MARTIN, *Commissioner*.

Tippera, the 6th June 1939.

Erratum.—No. 1434E.R.—In notification No. 811/C., dated Tippera, the 20th May 1939, published at page 1273, Part I of the *Calcutta Gazette*, dated the 25th May 1939, *for* the words "Boalia union board No. V" *read* "Balia union board No. V".

A. E. PORTER, *District Magistrate*.

Orders by the Deputy Inspector-General of Police, Bakarganj Range.

Barisal.—5th June 1939.—Babu Surendra Nath Chaudhuri, Inspector, D. I. B., Noakhali, having returned to duty on 29-5-1939, a.m., the unexpired portion of his leave (viz., 5 days) is hereby cancelled.

S. G. TAYLOR,

Deputy Inspector-General of Police.

Dacca Division—Dacca.

No. 1575R.—23rd May 1939.—In exercise of the power conferred by sub-section (2) of section 3 of the Bengal Agricultural Debtors Act, 1935 (Bengal Act VII of 1936), delegated to him under section 5 of the said Act, the

Commissioner of the Dacca Division hereby appoints the following persons to be Chairman and members, respectively of the Debt Settlement Board noted below for a term of three years with effect from the date of publication of this notification:—

Dacca district.

Narayanganj subdivision.

Sreenagar-Paratali Debt Settlement Board.

Maulvi Muhammed Hossain, Chairman.

Members.

Babu Manindra Chandra Sharma.
Babu Tarak Chandra Sharma.
M. Afsaruddin.
Hazi Amjat Ali Munshi.

No. 1661R. — 27th May 1939. — In exercise of the power conferred by sub-section (*2*) of section 3 of the Bengal Agricultural Debtors Act, 1935 (Bengal Act VII of 1936), delegated to him under section 5 of the said Act, the Commissioner of the Dacca Division amends the following notifications in the manner noted against each, namely:—

Amendments.

(1) In notification No. 2519R., dated 3rd June 1938, *for* "Babu Satish Chandra Acharji, Circle Officer, Narayanganj (North)", *substitute* "Circle Officer, Narayanganj (North) (*ex-officio*)".

(2) In notification No. 3574R., dated 3rd August 1938, *for* "Maulvi Fazlul Azim, Circle Officer, Gournadi Circle", *substitute* "Circle Officer, Gournadi Circle (*ex-officio*)".

(3) In notification No. 3833R., dated 15th August 1938, *for* "Maulvi Abdul Ghafur (No. II), Circle Officer, Sadar Circle", *substitute* "Circle Officer, Sadar Circle (*ex-officio*)".

(4) In notification No. 4893R., dated 27th September 1938, *for* "Babu Hiralal Roy, Circle Officer, Sadar", *substitute* "Circle Officer, Sadar Circle (*ex-officio*)".

(5) In notification No. 5996R., dated 13th December 1938, *for* "Maulvi M. Yusuf, M.A., B.L., Circle Officer, Munshiganj", *substitute* "Circle Officer, Munshiganj (East) (*ex-officio*)".

(6) In notification No. 56R., dated 7th January 1939, *for* "Maulvi Abdul Majid Choudhury, Circle Officer, Pirojpur (South)", *substitute* "Circle Officer, Pirojpur (South) (*ex-officio*)".

L. R. FAWCUS, *Commissioner*.

Ramna, Dacca, the 10th June 1939.

Babu Nagendra Kumar Guha Roy, a duly nominated candidate for election to the Bengal Legislative Assembly from the East Bengal Municipal General Constituency, lodged with me his return of election expenses and declarations on the 5th June 1939. They may be inspected in my office on payment of the prescribed fee of Re. 1 during office hours—11 a.m. to 5 p.m.

[ILLEGIBLE], for *Returning Officer*
(*Commissioner, Dacca Division*).

Barisal, the 10th June 1939.

Erratum.—No. 2200J.—In the notification No. 1492J., dated the 22nd April 1939, published at page 1065 of the *Calcutta Gazette*, Part I, of the 27th April 1939, *for* M. Sesser Ali Sardar, an elected member of the Daspara union board of the Baufal police-station in the Patuakhali subdivision of the Bakarganj district, *read* M. Messer Ali Sardar.

J. L. LLEWELLYN, *District Magistrate*.

Orders by the Deputy Inspector-General of Police, Dacca Range.

Dacca.—1st June 1939.—Babu Shachindra Kumar Brahmachari, Inspector, Mymensingh, is granted 4 months' leave on half average pay, under rule 81(*d*) of the Fundamental Rules, in extension of the leave already granted to him.

Maulvi Shaikh Israil, officiating Inspector, will continue to act as such in the vacancy.

Babu Jogesh Chandra Deb Gupta, officiating Inspector, Mymensingh, will continue to act as such in that district, *vice* Babu Sukdeb Sarkar, Inspector, officiating as Deputy Superintendent of Police, Khulna.

Sub-Inspector Abu Muhammad of Mymensingh, is appointed to act as Inspector in that district, *vice* Babu Shashadhar Biswas, Inspector, on leave.

Maulvi Syedul Haq, officiating Inspector, Faridpur, will continue to act as such in that district, *vice* Rai Sahib Suresh Chandra Sen, Inspector, officiating as Deputy Superintendent of Police, Jessore.

Sub-Inspector Nagendra Nath Mukharji of Faridpur, is appointed to act as Inspector, *vice* Babu Upendra Nath Banarji, Inspector, Faridpur, on leave.

E. B. JONES,
Deputy Inspector-General of Police.

Presidency Division—Calcutta.

No. 779R.L.—24th April 1939.—In exercise of the power conferred by sub-section (2) of section 3 of the Bengal Agricultural Debtors Act, 1935 (Bengal Act VII of 1936), delegated to him under section 5 of the said Act, the Commissioner of the Presidency Division hereby appoints the following persons to be Chairman and members respectively of the Debt Settlement Board noted below for a term of three years with effect from the date of publication of this notification:—

Sadar and Satkhira subdivisions, Khulna district.

Raruli Central Co-operative Bank Special Debt Settlement Board.

Inspector of Co-operative Societies, Raruli (*ex-officio*), Chairman.

Members.

Dr. Bishnupada Ghose.
Babu Amarendra Nath Bose, B.L.
Maulvi Abdul Aziz Sardar.
Babu Jnanendra Nath Mallick.

No. 785R.L.—24th April 1939.—In exercise of the power conferred by sub-section (2) of section 3 of the Bengal Agricultural Debtors Act, 1935 (Bengal Act VII of 1936), delegated to him under section 5 of the said Act, the Commissioner of the Presidency Division hereby appoints the following persons to be Chairmen and members respectively of the Debt Settlement Boards noted below for a term of three years with effect from the date of publication of this notification:—

24-Parganas district, Diamond Harbour subdivision.

Karanjali Debt Settlement Board.

Babu Surapati Bose, Chairman.

Members.

Babu Ram Gopal Ghosh.
Maulvi Bazlur Rahman Jamader.
Babu Arun Chandra Halder.
Babu Bhaba Nath Paik.

Raugafala Debt Settlement Board.

Babu Promoda Kanta Nasker, Chairman

Members.

Babu Manmatha Nath Dalabar.
Munshi Hakim Molla.
Munshi Mozahar Ali Molla.
Babu Dhirendra Nath Patra.

No. 754R.G.—30th May 1939.—Babu Harendra Kumar Ghosh, Sub-Deputy Collector, is posted to Sadar, 24-Parganas, on being relieved of his duties as Secretary, Chowkidari Enquiry Committee.

No. 757R.G.—6th June 1939.—Maulvi Abu Ahmad Faizul Mohi, Sub-Deputy Collector, Sadar, 24-Parganas, is granted leave on average pay for twenty-two days, under rule 81(*b*)(*ii*) of the Fundamental Rules, with effect from the 28th February 1939.

No. 1586 L.S.-G.—9th June 1939.—It is hereby notified for general information that in exercise of the powers under clause (*f*) of section 6 of the Bengal Ferries Act (Act I of 1885), delegated to the Commissioners of Divisions by Government notification No. 3403 L. S.-G., dated the 1st December 1904, I do hereby sanction the discontinuance of the ferry at Makaradhajpur over the river Kodla in the Bongaon subdivision and the Bijoolia ferry on the river Kumar in the Jhenidah subdivision of the district of Jessore.

The Makaradhajpur ferry was established under this office notification No. 45 L.S.-G., dated the 29th September 1923, published at page 1467, Part I of the *Calcutta Gazette*, dated 3rd October 1923, while the Bijoolia ferry was established under this office notification No. 74 L.S.-G., dated the 18th September 1924, published at page 1660, Part I of the *Calcutta Gazette*, dated 24th September 1924.

H. GRAHAM, *Commissioner*.

Alipore, the 20th May 1939.

No. 24/39-12V.S.-G.—It is hereby notified for general information that, under section 13 of the Bengal Village Self-Government Act, 1919 (Bengal Act V of 1919), Babu Fani Bhusan Saha has been appointed to be a member of the IV Dhanyakuria union board, police-station Basirhat, subdivision Basirhat, district 24-Parganas, in place of Babu Tarit Kumar Ballav resigned.

Alipore, the 7th June 1939.

No. 24/39-13V.S.-G.—It is hereby notified for general information that, under section 13 of the Bengal Village Self-Government Act, 1919 (Bengal Act V of 1919), Munshi Asad Ali has been appointed to be a member of the Tekpaunja union board in police-station Magrahat of the Diamond Harbour subdivision in the 24-Parganas district, *vice* Hazi Kasimuddin, deceased.

No. 24/39-14V.S.-G.—It is hereby notified for general information that, under section 13 of the Bengal Village Self-Government Act 1919 (Bengal Act V, of 1919), Babu Mani Mohon Mondol has been appointed as a member of the Gopalnagore union board in police-station Falta of the Diamond Harbour subdivision in the 24-Parganas district, *vice* Babu Harendra Nath Ghosh, deceased.

A. Z. KHAN, *Addl. District Magistrate.*

Orders by the Deputy Inspector-General of Police, Intelligence Branch.

Calcutta. — 6th June 1939. — Babu Tara Nath Sarkar, Inspector, is granted 24 days' leave on average pay, under rule 81(*b*) (*ii*) of the Fundamental Rules, with effect from 8-5-1939, a.m.

Babu Kalidas Barman, officiating Inspector, will continue to act as such with effect from 1-6-1939, a.m., *vice* Babu Haridas Mukharji, Inspector, granted leave.

Babu Shanti Bhushan Ray Chaudhuri, officiating Inspector, will continue to act as such with effect from 1-6-1939, a.m., *vice* Babu Dhirendra Nath Ray, Inspector, on leave.

H. E. SABINE,
Deputy Inspector-General of Police.

Orders by the Deputy Inspector-General of Police, Presidency Range.

Calcutta.—27th May 1939.—Sub-Inspector Ashraf Ali of Khulna, is appointed to act as Inspector, Jessore, in the vacancy, *vice* Maulvi Akramuddin Ahmad, probationary Inspector, Jessore, reverted to the rank of Sub-Inspector.

The transfer involved is sanctioned in the interests of public service.

E. E. ENGLISH,
Deputy Inspector-General of Police.

Rajshahi Division—Jalpaiguri.

No. 1341J.—2nd June 1939.—In exercise of the power conferred by sub-section (2) of section 3 of the Bengal Agricultural Debtors Act, 1935 (Bengal Act VII of 1936), delegated to me under section 5 of the said Act, I hereby appoint the following persons to be Chairman and members respectively of the Debt Settlement Board noted below for a term of three years with effect from the date of publication of this notification:—

Pabna district, Sadar subdivision.

Bhangura Central Co-operative Bank Special Debt Settlement Board.

The Officer-in-charge of the Bhangura Central Bank, Bhangura, *ex-officio* Chairman.

Members.

Maulvi Dabiruddin Ahmed.
Babu Sasanka Dhar Kundu.
Maulvi Menhajuddin Molla.
Maulvi Hydarjan Sircar.

No. 1384J.—7th June 1939.—Under the provisions of rule 56(*2*), Chapter IV, of the Bengal Jail Code, 1937, I hereby appoint Maulvi Abdur Rouf Shah Choudhury to be a non-official visitor of the Balurghat Sub-Jail in the district of Dinajpur for a period of two years.

No. 1392J.—7th June 1939.—In modification of this office notification No. 4684J., dated the 14th November 1938, it is notified that Babu Kshitish Chandra Barman, Circle Officer, Barind, and Special Officer for aboriginals in the district of Malda, was temporarily transferred to Balurghat in the district of Dinajpur in November 1938.

The Circle Officer was likely, on the expiry of the temporary transfer, to return to duty at his old station in the Malda district from which he was transferred.

The transfer was made in the public interest.

A. J. DASH, *Commissioner.*

Jalpaiguri, the 5th June 1939.

No. 4217G.—It is hereby notified for general information that, under section 13 of the Bengal Village Self-Government Act, 1919 (Bengal Act V of 1919), Munshi Md. Hedar Ali has been duly appointed to be a member of the Bhajanpur Deb Nagar union board in police-station Tetulia in the Sadar subdivision of the district of Jalpaiguri, *vice* Munshi Babaruddin Ahmed, resigned.

I. STEWART, MAJOR, *Dy. Commissioner.*

Rajshahi, the 3rd June 1939.

No. 981J.—It is hereby notified for general information that, under section 13 of the Bengal Village Self-Government Act, 1919 (Bengal Act V of 1919), read with rule 35 of the rules for election and appointment of members of union boards, etc., Babu Brindaban Chandra Ghosh has been duly elected to be the member of the Jamnagar union board in police-station Bagatipara in Nator subdivision of the Rajshahi district, *vice* Maulvi Ahamad Ali Sarcar, deceased.

No. 982J.—It is hereby notified for general information that, under section 13 of the Bengal Village Self-Government Act, 1919 (Bengal Act V of 1919), read with rule 35 of the rules for election and appointment of members of union boards, etc., Maulvi Saberuddin Sarder has been duly elected to be the member of the Duaria union board in police-station Baraigram in Nator subdivision of the Rajshahi district, *vice* Maulvi Abdul Wahed Mandal, removed.

R. H. G. JOHNSTON, *District Magistrate.*

Orders by the Deputy Inspector-General of Police, Rajshahi Range.

Jalpaiguri.—2nd June 1939.—Armed Sub-Inspector Ramnath Pande of Faridpur, under orders of transfer to Malda, is appointed to act as Armed Inspector, Pabna, *vice* Jamadar Pal Singh, Inspector, retired.

The transfer involed is ordered in the interests of public service.

Babu Jatindra Kumar Mazumdar, Inspector, Dinajpur, is granted 2 months' leave on average pay, under rule 81(*b*) (*ii*) of the Fundamental Rules, with effect from the date on which he may be relieved.

Sub-Inspector Haibatuddin Mian of Pabna, is temporarily transferred to Dinajpur and appointed to act as Inspector in the leave vacancy.

The transfer is sanctioned in the interests of public service.

H. C. HUNT,

Deputy Inspector-General of Police.

The Calcutta Gazette

THURSDAY, JUNE 15, 1939.

PART IA

Orders and Notifications by the Government of India republished for general information.

EXTERNAL AFFAIRS DEPARTMENT.

NOTIFICATIONS.

Simla, the 25th May 1939.

No. 95-G.—With the sanction of His Majesty's Government, the Governor-General in Council is pleased to recognise provisionally the appointment of Mr. L. W. Balcombe as Honorary Consul for Ecuador at Calcutta.

No. 96-G.—The Governor-General in Council is pleased to recognise the appointment of Monsieur G. Georgiadi as Acting Honorary Consul-General for Greece at Calcutta, during the absence of Monsieur M. Presvelos.

The 29th May 1939.

No. 99-G.—The Governor-General in Council is pleased to recognise the appointment of Dr. W. Pausch as Vice-Consul in charge of the Consulate General for Germany at Calcutta, during the absence of Count Von Podewils Durnitz.

H. A. F. METCALFE,

Secy. to the Govt. of India.

OFFICE OF THE SECRETARY TO THE GOVERNOR-GENERAL (PUBLIC).

NOTIFICATION.

Simla, the 31st May 1939.

No. 1/4/38-G. G.—It is hereby notified for general information that the Governor-General has been pleased to determine that the under-mentioned Officers shall take courtesy rank in Articles of the Warrant of Precedence for India noted against each officer:—

Designation.	*Article.*
Secretaries to the Boards of Revenue, Madras, Bengal, the United Provinces and Bihar	55

* * * * * *

E. CONRAN-SMITH,

Jt. Secy. to the Governor-General (Public).

HOME DEPARTMENT.

NOTIFICATIONS.

POLICE.

Simla, the 30th May 1939.

No. 21/25/39.—In exercise of the powers conferred by clause (*d*) of the proviso to sub-rule (1) of rule 3 of the Indian Arms Rules, 1924, the Central Government is pleased to direct that the exemption from the operation of the prohibitions and directions contained in sections 13, 14 and 15 of the Indian Arms Act, 1878 (XI of 1878), conferred by the said sub-rule on the ancient zamindars of the Madras Presidency shall cease to extend to Madu Sri Brahadambal Ammani Rajayee Ammal, Zamindarini of Kallakkottai, Pattukotta taluk, Tanjore district.

No. 21/26/39.—In exercise of the powers conferred by section 17 of the Indian Arms Act, 1878 (XI of 1878), the Central Government is pleased to direct that the following further amendment shall be made in the Indian Arms Rules, 1924 namely:—

In Schedule VI to the said Rules for entry (15) the following entry shall be substituted namely:—

(1)	(2)	(3)
(15) The British Minister, Nepal.		Nepal.

J. N. TALUKDAR,

Deputy Secy. to the Govt. of India.

Registered No. C 207

The Calcutta Gazette

THURSDAY, JUNE 15, 1939.

PART IB

Educational Notices.

Notice for admission of students to the Lady Brabourne College—a new Government College for Girls in Calcutta.

Calcutta, the 24th May 1939.

The College will start from 2nd July this year in a rented house at No. 106A, Park Street, Calcutta, with 1st Year I.A. Class. The College is primarily meant for Muslim girls. Non-Muslim girls will also be admitted to the extent of available vacancies.

Admission will begin as soon as the results of the Matriculation Examination are published by the University.

The College has been affiliated to the I.A. Standard and provision has been made for teaching in suitable combinations the following subjects:—

(1) English.

(2) Vernacular—Bengali or Urdu.

(3), (4) and (5) Any three of the following:—

(*i*) Second Language—Arabic, Persian, Bengali or Urdu.

(*ii*) History.

(*iii*) Mathematics.

(*iv*) Logic.

(*v*) Civics.

(*vi*) Geography.

Fees will be charged as follows:—

(*a*) Admission fee—Rs. 4.

(*b*) Tuition fee (monthly)—Rs. 4.

(*c*) Examination fee (annual)—Re. 1.

Tuition fees are payable monthly in advance on dates to be notified by the Principal.

Students are also required to pay the following additional fees:—

(1) Common Room fee (annual)—Rs. 2.

(2) Magazine fee (annual)—Rs. 2.

There will be bus arrangements for conveyance of day students to and from the College. The bus fee is Rs. 4 per month and is to be paid along with the tuition fee. In case more than one student come in the bus from the same family there will be a concession of Re. 1 per head.

Free studentships will be awarded according to the rules of Government Colleges. There will also be ten scholarships for Muslim girls each of the value of Rs. 10 a month attached to the College. These will be tenable for two years and will probably carry exemption from payment of tuition fees.

There will be a hostel for the students in the College premises under proper supervision. Each boarder will be required to pay Rs. 10 per mensem for boarding charges.

All applications for admission to the College and to the hostel should be addressed to the Principal, Lady Brabourne College, 106A, Park Street, Calcutta. The necessary form of application for admission may also be obtained from that officer.

W. A. Jenkins,

Director of Public Instruction, Bengal.

Office of the Inspector of Schools, Burdwan Division.

NOTIFICATION.

Chinsura, the 4th April 1939.

Rules for the admission of Private Candidates to the Calcutta University Supplementary Matriculation Examination, 1939, vide *Calcutta University Revised Notification No. S. 328-Mat. (Sup.), dated 23rd January 1939.*

1. (*a*) Candidates who may not be successful at the Matriculation Examination held in March 1939, and those who, although otherwise eligible for appearing at the examination, were not able to sit for it owing to their failure to appear at, or to pass, the Preliminary Test Examination, or other causes, are eligible as private candidates for admission to the Test Examination to be held under the orders of this office in the schools noted below.

(*b*) Girl candidates satisfying the above conditions will not be required to appear at any Preliminary Test Examination.

(*c*) Teachers of high schools recognised by the Calcutta University or detenus who intend to appear at the Supplementary Matriculation Examination are also exempted from appearing at any Preliminary Test Examination. They should apply to the Registrar, Calcutta University, for the purpose in order to have previous permission to appear at the Supplementary Matriculation Examination.

2. Private candidates from this Division must appear at the Test Examination to be held on Monday, the 21st August 1939, and the following days at any of the following high schools in this Division:—

(*i*) Hooghly Branch School.
(*ii*) Howrah Zilla School.
(*iii*) Bankura Zilla School.
(*iv*) Birbhum Zilla School.
(*v*) Kharagpur B. N. Railway Indian High English School.
(*vi*) Burdwan Town School.

3. Applications for admission to the Test Examination must contain the following particulars:—

(*i*) Full name of the candidate.
(*ii*) Full name of his father and guardian and their address.
(*iii*) If father is alive?
(*iv*) Home address in full—(*a*) Name of village or street, (*b*) Post office, (*c*) Police-station and (*d*) District.
(*v*) Details of ordinary place of residence and duration of residence.
(*vi*) Names of subjects (including Vernacular and additional subjects).

4. Applications for admission to the Test Examination must be supported by the following documents:—

(*i*) Admission Cards in original. (In case of candidates who appeared at the Matriculation Examinations. In the event of their loss duplicate copy must be furnished.)

Or

Admission Cards granted by the Inspector of Schools. (In case of candidates who failed to pass the Test Examination held previously by such officers.)

Or

Transfer Certificates from the schools where they last read. (In case of candidates who read in schools but discontinued for some reasons or other and did not appear at any Test Examination or Matriculation Examination.)

Or

(In the case of candidates' non-attendance to any school at any time.) An affidavit sworn before a competent court by the father of the candidate (or guardian in case father is not alive) to the effect that the candidate never read in any school and that his age on the 1st November 1939 will be years and months.

(*ii*) A certificate from a respectable gentleman other than a relative to the effect *that the candidate has prosecuted a regular course of study and has been subject to proper discipline.* (Detailed information is needed under this head. The person granting the certificate should state his social or professional status.)

Or

(In case of teachers of schools other than recognised high schools.) A certificate of good conduct and length of service from the Secretary of the school where the candidates are serving.

(*iii*) (In case of candidates whose migration has been sanctioned by the Calcutta University.) Registrar's letter in original communicating sanction of migration.

(*iv*) (In case of a candidate offering Elementary Hygiene as one of his additional subjects.) A certificate of his training in Hygiene from a registered medical practitioner or from a teacher of Hygiene of a recognised high school.

(Candidates who are exempted from appearing at the Preliminary Test Examination should enclose this certificate with their application to the Registrar.)

5. Each private candidate will have to pay a fee of Rs. 5, only for his admission to the Test Examination which may either be remitted to this office or be deposited into a Treasury of this Division and the duplicate Treasury chalan being submitted to this office along with his application with full particulars and relevant documents so as to reach this office *on or before the 29th July 1939* after which date no application nor any remittance of examination fee will be entertained. *Under no circumstances will the admission fee be refunded.*

6. *All incomplete applications are likely to be summarily rejected without any reference.*

7. No private candidate will be admitted to this Test Examination unless he is duly identified beforehand to the satisfaction of the Head Master of the school where he is to appear at the Test Examination.

8. Those who do not belong to this Division should furnish a certificate from a gazetted officer or an affidavit to the effect that they are residing in this Division at least for one year prior to the date of the Matriculation Examination.

9. The results of the Test Examination will be communicated to successful candidates only by the first week of September next.

10. The fee for the Matriculation Examination should on no account be sent to this office. It should be deposited with the Head Master of the school where he appeared at the Test Examination with the cost of its remittance to the University.

11. The dates and routine of the Supplementary Matriculation Examination will be notified by the Calcutta University in due course.

12. *Routine of Test Examination*—

	Morning—10-30 to 1-30.	Evening—2 to 5.
1st day	English I.	English II.
2nd ,,	Mathematics (Com.)	Classics (Comp.).
3rd ,,	Vernacular.	Classics (Addl.).
4th ,,	Mathematics (Addl.).	History.
5th ,,	....	Geography.
6th ,,	Elementary Hygiene.	Business Method and Correspondence.
7th ,,	Commercial Geography.	

P. C. MUKHERJI,
Inspector of Schools, Burdwan Division.

University of Dacca.

Ramna, Dacca, the 15th May 1939.

NOTIFICATION.

Admission for the session 1939-40 in the Faculties of Arts (including Commerce), Science and Law will commence on 3rd July 1939. Candidates for admission must interview the Provost concerned, not later than the 21st July 1939 or three weeks after the date of publication of the results of the qualifying examination passed by the candidate in question, whichever is later. The Admission Committee may, however, at their discretion, grant exceptions to this rule and may impose such fines for lateness as they deem fit. Class fee for undergraduate students (other than those reading for honours in Physics and Chemistry) and Law students Rs. 8 per mensem; for undergraduate students reading for honours in Physics or Chemistry, special honours in Physics and Mathematics, for M.A. students and M.Sc. students in Mathematics Rs. 10 per mensem; for M.Sc. students in Physics and Chemistry Rs. 12 per mensem. Seat rent in halls varies from Rs. 2 to Rs. 4 and total minimum cost of tuition and living from Rs. 22 to Rs. 25 a month. A sum of Rs. 21,620 is distributed every year as stipends and scholarships. The University has up-to-date laboratories (including an Experimental Psychology Laboratory), an excellent library and an organised tutorial system. It possesses splendid residential facilities and well organised Students' Union and offers exceptional opportunities for athletics.

2. There are adequate facilities for women students. The residence for women students is near the University and is adequately furnished. Seat rent Rs. 3 per mensem. Intending candidates for admission to the residence are advised to apply as early as possible. There is also very cheap bus arrangement for attached women students. Some stipends are specially reserved for women students of the different halls.

3. Special facilities are given to poor students of backward communities by way of rent-free seats, special stipends and remission of part of examination fees.

4. There is a special Honours course in Physics and Mathematics with no subsidiary subjects. This course provides opportunity for a special study of theoretical Physics from the Mathematical point of view.

5. Provision is made in the Department of Chemistry for advanced teaching in Physical, Organic, Applied and Bio-Chemistry. There are B.Sc. pass-courses in Botany and Physiology and a B.Sc. course with Botany, Chemistry and Physics and Soil Science specially suitable for later studies in the proposed Agricultural Institute at Dacca Farm.

6. The University has fifteen departments including a Department of Bengali and a Department of Political Science, with provision for teaching in Pass, Honours and M.A. courses in these subjects, except the M.A. course in Political Science which will be opened in 1940. "Urdu" has been introduced as an independent subject for the ordinary B.A. Course as well as a subsidiary subject for Honours students.

7. Further particulars regarding admission will be sent post free on application to the Registrar.

N. AHMAD, *Registrar.*

Presidency College, Calcutta.

The 5th May 1939.

Admission—Session 1939-40.

The College re-opens on the 3rd July 1939.

1. Admission to the various classes begins immediately after the publication of the Calcutta University Examination results.

2. Candidates for admission should apply for the necessary admission forms, enclosing three-fourth anna postage stamps, and stating whether they are old students of the College or candidates seeking admission for the first time. The appropriate forms will then be sent.

3. These forms, duly filled in, should be submitted, as soon as possible, after the publication of the University Examination results. They should be addressed to the Principal (not by name) and the word "Admission" should be written on the cover. All candidates must submit their mark-sheets with their application forms.

Those obtaining the asterisk or letters of distinction in not less than two subjects in the Intermediate or three in the Matriculation Examination need not submit mark-sheets.

4. Presidency College students who pass the Intermediate and Degree Examinations and desire re-admission should note that unless they apply in the proper form with mark-sheets within a week of the publication of results, their prior claims to admission will not be recognised. Those who pass the Intermediate Examinations in the 2nd and 3rd Divisions will have no priority of claim to re-admission to the College in the third year classes. The admission of I.Sc.'s into B.A. class will go by merit.

5. No correspondence relating to admission to College or residence in the Eden Hindu Hostel will be attended to unless the application for admission is accompanied by postage stamps.

6. There are 70 part-free studentships attached to the College. Of these 60 of the value of Rs. 7 per mensem are awarded to Under-graduate students and 10 of the value of Rs. 8 per mensem to Post-Graduate students. Normally half the number is available for fresh award every year. A number of special stipends of value varying from Rs. 7 to Rs. 10 per month will also be awarded by the Director of Public Instruction on the recommendation of the Principal to non-Muslim non-Scheduled caste Hindu under-graduate students. Candidates must have distinguished themselves at the Intermediate or Matriculation Examination and must satisfy a means test.

Applications for these are received at the time of admission or in July, after the admissions are over. The award is made about the middle of August, with retrospective effect from the beginning of the session, for one year in the first instance, subject to the usual conditions of satisfactory progress and good conduct.

7. There are about 50 special concessions of Rs. 7 in fees for Mahomedan students of the first and third year classes and about 15 Mohsin stipends of Rs. 7 for first and third year classes and about three of Rs. 8 for the fifth year classes.

B. M. SEN, *Principal*.

Government Commercial Institute.

11, Hastings Street, Calcutta.

Session 1939-40.

The Government Commercial Institute re-opens after the long vacation on the 26th June 1939. Applications for admission in the prescribed form, obtainable from the office of the Institute, should reach the office as soon as possible after the publication of the Matriculation results of the Calcutta University in the Gazette. Applicants will, as a rule, be admitted by personal interview. Certified copies of mark-sheets must be submitted together with the application for admission to the 1st year day class and the evening shorthand class

25 per cent. of the available seats are reserved for Muslim students till 30th June, after which vacancies, if any, will go to non-Muslims.

Day course extends over two years. Accommodation is strictly limited. *Matriculates* are eligible for admission. After passing the day course examination, students may join B.A. or B.Com. classes of the Calcutta, Dacca and Allahabad Universities. A large number of prizes and scholarships including two special scholarships for students of the scheduled castes are available to poor but meritorious boys. Free studentships are awarded to Muslim students up to 15 per cent. of their annual enrolment.

Evening courses extend over one year. Candidates for Government Commercial Course Special examinations and employees in different offices and firms in Calcutta desirous of improving their prospects may take up one or more of the following subjects:—

Modern English (including Indexing and Précis-writing), Book-keeping (Junior), Book-keeping and Accountancy (Advanced), Shorthand (Theory and speed), Typewriting and Mercantile Law.

R.A. classes (*First and Final*) are held in the evening to prepare students for the Government of India Examinations for Registered Accountants (R.A.).

For prospectus *and admission form* apply to the Principal enclosing stamps worth one anna.

S. GUHA THAKURTA, *Principal*.

Hooghly Mohsin College, Chinsura.

Chinsura, the 10th May 1939.

Hooghly Mohsin College is one of the oldest in Bengal, having been founded in 1836. It will re-open on Monday, the 3rd July 1939, after the summer vacation.

The College teaches up to the B.A. and B.Sc. standard. It is affiliated in Honours in the following subjects:—

English, Sanskrit, Philosophy, History, Mathematics and Physics.

Applications for admission should be made in the prescribed form *immediately* after the publication of the University results in the *Calcutta Gazette*. Prospectus and admission forms can be had from the College office on personal application or by sending stamps for postage. Students who failed in the University Examination and desire re-admission should attach the University crossed list to their application form.

Girl students are admitted to all Arts classes.

As a rule, students who have passed the Matriculation or Intermediate Examination in the Third Division will not be admitted. Students who have failed to pass in any year after two attempts will not be allowed to continue.

There are two hostels attached to the College, one for Hindus and the other for Moslems. Both hostels are pucca buildings and very close to the College. There are electric lights in both the hostels.

A considerable number of free-studentships and Mohsin stipends are available for deserving students which are generally awarded in September every year.

T. N. BHATTACHARYYA, *Officer-in-charge.*

Government School of Art.

28, Chowringhee Road, Calcutta, the 25th April 1939.

1. Application for admission into the school should be made to the Principal immediately on a form obtainable from his office, duly filled up by the candidate's father or guardian, should reach this office on or before Thursday, 15th June 1939. Prospectus is available free of cost on application to the office.

2. The candidate must not be more than 18 years and below 15 years of age and must have passed the Matriculation or equivalent examination. He will be required to produce a transfer certificate from the school or college in which he has last studied.

3. The school will re-open on Monday, 3rd July 1939, after the summer vacation. There will be a test examination at the school premises on Monday, 3rd July, Tuesday, 4th July, and Wednesday, 5th July 1939 from 10-30 a.m. to 1 p.m. each day, and the candidates are to appear at the above test examination on any of the above dates.

4. The guardians of the successful candidates (a list of whom will be hung up on the notice Board) should come and interview the Principal between Tuesday, 4th July to Saturday, 8th July 1939 during office hours to discuss the course of studies that will suit their wards, who will then be selected for admission. The session will commence from Monday, 3rd July 1939.

5. The working hours for the students are from 10-30 a.m. to 4 p.m. with an interval of half an hour for tiffin from 1-30 p.m. to 2 p.m. on week days. On Saturdays the working hours are from 10-30 a.m. to 1-30 p.m.

6. A student shall have to pay at the time of admission the total sum of Rs. 17-4 for the Department b, e, f, g and Rs. 21-4 for the Department a, c, d, h being the sum including admission fee of Rs. 3 and Rs. 5 respectively, caution money deposit of Rs. 10 and punkha fee of Re. 1-4 per session.

7. The following is a tabular statement of the course, the period required for the studies and the fees payable:—

	Monthly Tuition Fee, Elementary.	Monthly Tuition Fee, Advanced.
	Rs.	Rs.
(a) Indian Art (Indian Painting, Drawing, Design, Fresco, Tempera, etc). Period required 5 years— 2 years Elementary and 3 years Advanced.	5	5
(b) Fine Art (Art taught on European Models). Period required 6 years— 3 years Elementary and 3 years Advanced.	3	5
(c) Commercial Art .. Period required 5 years— 2 years Elementary and 3 years Advanced.	5	5
(d) Draftsmanship .. .. Period required 5 years— 2 years Elementary and 3 years Advanced.	5	5
(e) Lithography .. Period required 5 years— 2 years Elementary and 3 years Advanced.		3
(f) Wood Engraving .. Period required 5 years— 2 years Elementary and 3 years Advanced.	3	3
(g) Clay Modelling (Terra Cotta, Stone Carving, etc.). Period required 5 years— 2 years Elementary and 3 years Advanced.	3	3
(h) Teachership .. (This course can be taken only on completion of the full course of studies in any of the other departments mentioned above and extends for 3 years. Only selected students are admitted into this Department. This course qualifies students to be Drawing Masters of High Schools and Art Schools).	..	5

8. The caution money will be refunded when the student will leave the school, provided there are no outstandings due from him.

9. Students will have to live with their recognised guardians in Calcutta or mofussil. There is no hostel attached to this school.

M. C. DEY, *Principal,*
Government School of Art, Calcutta.

Chittagong College.

Admission of students—Session 1939-40.

Chittagong, the 22nd April 1939.

The College opens for lectures on the 23rd June 1939.

2. The selection of candidates for admission into the various classes of the College will begin as soon as the results of the University Examinations are published in the *Calcutta Gazette*. Candidates for admission should submit their applications in the prescribed form which must reach the College office within a week of the publication of the results in the Government gazette.

3. Forms of application and copies of the Prospectus may be obtained from the office of the College by candidates appearing personally or on application with a three-fourth anna postage stamp.

4. No application will be entertained, unless it is made on the prescribed form and all the items of information are duly furnished.

5. The selection will ordinarily be made after a personal interview and the selected candidates must pay all dues and enrol themselves by the date specified at the time of selection.

6. The rates of tuition fees are as follows:—

I. A. Classes—Rs. 6 a month.

I. Sc. Classes—Rs. 7 a month.

B. A. Classes—Rs. 7 a month.

B. Sc. Classes—Rs. 8 a month.

Laboratory Caution Money—I. Sc.—Rs. 10 and B. Sc.—Rs. 15.

Library Caution Money—All classes—Rs. 5.

Fees are payable in advance from June 1939. An admission fee, which is equal to one month's tuition fee, is charged at the time of first admission and students are required to contribute to the various funds as follows:—

College Examination Fund—Re. 1 per session.

College Union Fund—Rs. 4 per session.

College Benevolent Fund—Re. 1 per session.

7. Plucked students from other institutions are not ordinarily admitted to the College.

8. Applications for admission to the Buddhist and Muhammadan hostels of the College should be made to the Superintendents of the hostels concerned on admission to the College.

P. B. RUDRA,

Principal, Chittagong College.

Bethune College, Calcutta.

Calcutta, the 28th April 1939.

The College reopens after the summer vacation on the 3rd July 1939, and the hostels on the day preceding.

Applications for admission into the College (as well as the hostel) in prescribed forms will be received as soon as the University results are published and admission of *selected* candidates will begin immediately after. No fees should be sent until selection is notified.

Twenty-five per cent. of the seats will be kept reserved for Muhammadan candidates till the *17th June 1939*. There will be no admission after the 31st July 1939.

The printed forms and rules will be available at the office from the first week of June on application enclosing postage stamps worth 2 annas.

TATINI DAS,

Principal, Bethune College.

Department of Industries, Bengal.

The 23rd May 1939.

Bengal Textile Institute, Serampore (Hooghly).

The 1939 session of the Higher Classes of the Institute will commence in the third week of July 1939. Applications in the prescribed form from *bona fide* natives or permanent residents of the province, who must have passed the School Final Examination, Science Side, or the University Matriculation Examination or have been trained in one of the Technical Schools affiliated to the Overseer Examination Board up to the Sub-Overseer standard and are prepared to give a written undertaking that they intend to make weaving their profession after the completion of their training, will be received by the undersigned up to 30th June 1939, for admission into the 1st year higher class.

The applicant must furnish the following particulars:—

(1) Applicant's name and full home address.

(2) Race and religion.

(3) Educational qualifications:—

(a) School or College last attended and date of leaving.

(b) University Examinations passed and from which School or College and the optional subjects taken at the examinations.

(c) The year and the Division in which the University Examinations were passed together with a copy of the mark-sheet from the University.

(4) Special qualifications, if any, particularly in drawing and design work.

(5) Father or guardian's name and permanent address.

(6) Occupation of father or guardian and his place of business.

(7) Applicant's present age and a copy of the attested certificate of his age.

(8) A copy of the medical certificate of physical fitness from a registered medical practitioner which should state his exact height, measurement of chest and condition of his eye sight and hearing.

(9) A copy of the certificate of good moral character from the Principal or Head Master of the College or School last attended.

(10) The applicant should state—

(a) Whether he will reside in the hostel attached to the Institute.

(b) Whether he will live outside under the care of a responsible local guardian and, if so, the name and address of the guardian.

N.B.—Copies of certificates and mark-sheets submitted with the application will not be returned.

The application must be signed by the father or guardian of the applicant certifying that the particulars given by the candidate are true to his knowledge and that he agrees to the arrangement stated at 10 (a) or (b).

The age of candidates for admission into the 1st year higher class should not ordinarily exceed 21 years on the 1st July 1939.

The course of training extends over three years and instruction is given in the theory and practice of Cotton Spinning, Weaving, Dyeing, Calicoprinting and Drawing.

Candidates may be required to appear at an interview at this Institute at their own cost.

The result of the selection for admission will be duly notified on the Notice Board of this Institute when the selected candidates shall be required to deposit Rs. 2 as registration fee and Rs. 10 as caution money on the date fixed by the Principal, failing which, their admission shall not be guaranteed.

No tuition fee is charged but the students are required to provide themselves with the necessary books, yarn, shuttle pirn, etc., required for their work.

Six scholarships of Rs. 15 each per month will be awarded to the newly admitted students of the 1st year class on the results of a special examination in Dictation, Essay-writing and Arithmetic held shortly after the commencement of the session. Five scholarships of Rs. 15 each a month will be awarded to the students of the 2nd year class and four scholarships to the students of the 3rd year class on the results of the Annual Examination of the 1st and 2nd year classes respectively of the previous year. Of these two scholarships in the 1st year class, one in the 2nd year and one in the 3rd year will be reserved for Muhammadans.

These scholarships are intended for Bengalee students or students domiciled in Bengal, and they will not be awarded to those holding district board or other stipends. Should, however, there be an insufficient number of qualified candidates to fill the scholarships reserved for any particular denomination or creed the vacant scholarships may be awarded to deserving candidates from other sects.

Students to whom scholarships have been awarded will not ordinarily be allowed to hold their scholarships for the succeeding years if they fail to pass the annual examinations.

Students who pass the examination at the end of the third year's course will receive a diploma entitled "Associate of the Bengal Textile Institute, Serampore" and signed by the Principal of the Institute and the Director of Industries, Bengal, or his representative.

The hours of attendance in all the classes are usually from 10-30 a.m. to 4-30 p.m.

The Institute has separate hostels for the Muhammadan, Hindu and Christian students under the supervision of Superintendents.

Seat rent at the rate of rupee one each per month for twelve months in the year and the proportionate share of municipal taxes are charged from the higher class students.

Each hostel has a mess managed by the Mess Committee consisting of the Hostel Superintendent as President and some of the boarders as members. The messing expenses are shared by the boarders. Each boarder must provide his own bedding and utensils.

The total monthly expenses for a boy residing in the Hindu hostel range from Rs. 20 to Rs. 25 per month. In the other hostels the expenses are from Rs. 15 to Rs. 20 per month.

Medical aid is rendered free of charge to the boarders by the Medical Officer in charge of the Walsh Hospital, Serampore. Each boarder is required to pay for the cost of medicines for himself.

For further particulars please apply for Prospectus to the Principal, Bengal Textile Institute, Serampore, enclosing a half anna postage stamp.

Rajshahi College, Rajshahi.

Rajshahi, the 3rd June 1939.

Re-opens on Friday, the 30th June 1939.

1. Affiliations:—

B. A.—English, Bengali, History, Philosophy, Mathematics, Economics, Sanskrit, Arabic and Persian. Honours in all subjects except Bengali and Persian.

B. Sc.—Physics, Chemistry, Mathematics. Honours in all subjects.

I. A.—English, Bengali, History, Sanskrit, Logic, Mathematics, Persian, Arabic, Civics, Botany.

I. Sc.—English, Bengali, Mathematics, Physics, Chemistry, Botany.

2. Girl students are admitted to all classes.

3. The following medals and prizes are awarded every year:—

(1) The Lalit Mohon Gold Medal to the student who stands highest on the History Honours list at the B. A. Examination from Rajshahi College.

(2) Four Mohini Mohon Ray Prizes, two of the value of Rs. 80 each, and two of the value of Rs. 25 each, to the students who obtain the highest and the next highest marks respectively at the B. A. and B. Sc. Honours Examinations from the Rajshahi College; and

(3) A Rani Monmohini Silver Medal to the most successful student from the Rajshahi College on the combined results of the I. A. and I. Sc. University Examinations.

4. In addition to a number of half-free studentships the College award every year the following scholarships and stipends, each of which is tenable for two consecutive sessions:—

(A) To Third-year students:—

One K. C. Sarkar Scholarship of Rs. 15 a month.

One Rani Monmohini Scholarship of Rs. 10 a month.

Two Rani Monmohini Scholarships of Rs. 8 a month each.

One Rajshahi College Scholarship of Rs. 5 a month.

One Mayo Memorial Scholarship of Rs. 4 a month.

Two Mohsin Stipends of Rs. 5 a month each.

(B) To First-year students:—

One Rani Monmohini Scholarship of Rs. 8 a month.

Two Mohsin Stipends of Rs. 5 a month each.

5. There are commodious and well-equipped, two-storied Goverument hostels, both for Hindus and Muhammadans. Hostel charges payable every month total Rs. 12-8 for Hindus and Rs. 11-4 for Muslims. Besides an excellent gymnasium, the College has arrangements for almost all popular games and physical exercises including rowing, water polo and swimming.

6. The scale of monthly tuition fees is Rs. 6 for I.A. and B.A. (Pass and Honours), Rs. 7 for I.Sc. and Rs. 8 for B.Sc. students. The Science Laboratories are well appointed and the College has its power house and electric installation.

7. Twenty-five per cent. of the vacancies in each class will be reserved for Muhammadan students, if necessary; but this reservation will not hold good if sufficient applications are not received at least one week before the day on which the College re-opens.

8. Applications for admission should be made in the prescribed form immediately after the publication of the University results.

Admission forms and prospectus can be had from the College office on personal application or by sending a postage stamp of nine pies. Students who failed in the University Examination and desire re-admission should attach the University Admit Card and their Crossed List to their application.

K. M. SEN, *Professor-in-charge.*

Government School of Art.

28, Chowringhee Road, Calcutta, the 6th June 1939.

NOTICE.

From the session commencing from 3rd July 1939, arrangements for training women students at the school have been made. Applications for admission should be made to the Principal in a prescribed form on or before 24th June 1939. A test examination will be held in the school premises on 26th, 27th and 28th June 1939 from 10-30 a.m. to 12 noon for selection of candidates. The successful candidates and their guardians will be required to interview the Principal (for selection of course, etc., and signing the necessary admission forms) on any day during office hours from 26th June 1939. For full particulars apply to the Principal.

Bengal Survey School (Mainamati Hills).

[P. O. Survey School, district Tippera.]

Admission Rules.

The Bengal Survey School is a Government institution under the administrative control of the Director of Industries, Bengal. It is situated on the Mainamati Hills, in the district of Tippera, four miles west of the Comilla railway station, on the Assam Bengal Railway. The Dacca-Chittagong Trunk Road runs close to the site of the school. It is healthily situated and occupies a picturesque site.

2. The Principal is charged with the general control of the school and the maintenance of discipline.

3. The school, which is ranked as a major institution, is affiliated to the Survey Education Advisory Board, Bengal, for the Survey Final and the Amin Examinations.

4. In addition to the ordinary course, the school trains special students who do not intend to earn their living as Surveyors but wish to receive training in surveying ; candidates for appointment as District Kanungos or any Government official rank as special students.

5. The total number of admission to the first year course is limited to 50, of whom not more than 10 may be special students ; for the second year course not more than 20 shall be admitted in any one year, and not more than 5 of these may be special students.

6. The full course of instruction extends over two years. The session for the first year course, which corresponds to the Amin standard, begins from the 1st August and terminates on the 31st July of the following year. The session for the second year or the Survey Final course, begins from the re-opening day of the school after the Durga Puja holidays or from such date as may be notified by the Principal, not later than 1st November. The second year course also runs for twelve months. No student shall be admitted, or, in case of reinstatement after removal of his name from the school books, be re-admitted after the expiry of one month from the opening of the session, or from the date of removal of his name, as the case may be.

7. Applications for admission to the first year course must be submitted to the Principal on or before the 30th June. Applications for admission to the second year course must be submitted on or before the 30th September or such other date as may be notified by the Principal. Each application either for admission to first year or to second year, must be accompanied by a registration fee of Rs. 3, which shall in no case be returned. Printed forms for application may be obtained from the office of the Principal.

8. The qualifications for admission to the first year course are :—

(*a*) A sound knowledge of elementary arithmetic.

(*b*) Ability to write simple English and some vernacular.

(*c*) A certificate of character from his last school master.

Note :—Preference is given to those who have passed the Matriculation Examination or received higher education.

All selected candidates are required to undergo, before admission, a medical examination by the medical officer attached to the school.

9. The qualifications for admission to the second year class are :—

(*a*) An Amin certificate granted by the Survey Education Advisory Board.

(*b*) The Matriculation-pass of the Calcutta University or its equivalent.

(*c*) A medical certificate in the same form as for those seeking admission to first year to be granted by the school medical officer.

10. On passing the Amin Examination candidates are awarded the Amin certificate of the Survey Education Advisory Board, Bengal. On passing the Final Examination of second year course the candidates are awarded the Survey Final certificate. Holders of Survey Final certificates are eligible for appointment as District Kanungos.

The fee for Amin Examination is Rs. 15 and for the Survey Final Examination Rs. 25.

11. Ordinarily candidates will not be admitted to the first year class unless they are under 21 years of age on the 1st January of the year in which the course begins. The limit of age for the candidates seeking admission to second year is below 22. The Director of Industries, Bengal, may make exceptions to this rule.

The restriction of age does not apply in the case of special students. But they should have the minimum educational qualification of regular students.

12. The school has no vacation like other educational institutions, but it remains closed on executive holidays granted by Government.

13. The school was established on a residential basis and the students are required to reside in the hostels attached to the school. The students may live with their parents or approved guardians with the special permission of the Principal ; but such permission may be withdrawn at any time.

14. Messes are provided for the Hindu students. Muhammadan students make their own messing arrangement. The Hindu mess shall be entirely self-supporting ; the monthly charges are fixed by the Principal from time to time. At present the charge is Rs. 9 per month. The full messing fees are charged every month.

15. The following admission fees are charged :—

	Rs.
Admission to school	2
Admission to hostel (Hindu students only) ..	2
Admission to Athletic Club	1

A caution money deposit of Rs. 5 must be made, which will be returned after the close of the session, subject to deduction on account of fines, non-payment of fees, loss of or damage to, school or mess properties.

16. The following monthly fees payable for twelve months are charged :—

Tuition fees—

	Rs.	a.
First year students	3	0
Second year students	4	0
Special students	5	0
Seat rent	1	0
Athletic fees	0	8
Reading room	0	2
Furniture rent	0	4
Sweeper's pay (about)	0	2

17. All payments must be made in the Principal's office. The messing fee is payable in two instalments, the first instalment being due on the last open day of the month previous to that for which it is charged. The second instalment of messing is payable on the 15th of every month. The tuition and other fees are payable on the 7th day of the month. A fine of Re. 1 for every three days' delay after the due date is charged for messing fee. The delay fine for the tuition fee, etc., is one anna per day. If the payment is not made during the month, the defaulting student's name shall be struck off the school books. Such students shall not be re-admitted until he has paid in all arrears together with any fine which may be due from him and a re-admission fee of Rs. 5.

18. Three scholarships to the value of Rs. 8 each per month tenable for twelve months are awarded every year to the first year students on the result of a special examination held shortly after admission.

19. Three scholarships to the value of Rs. 10 each per month tenable for twelve months are awarded every year to the second year students on the result of the Amin Examination.

20. Boarding stipends payable for twelve months at the following scale are granted to the residential Muhammadan students :—

Number of resident Muhammadan students.	Value of monthly stipend paid to each student.
	Rs.
1	6
2	5
3-4	4
5-8	3

Extracts from Standing Rules for students.

1. Students are expected to attend 100 per cent. of the works, and those who have not put up at least 75 per cent. of possible attendances in class and 80 per cent. in field work are not allowed to appear at any examination of the Survey Education Advisory Board.

2. Ordinarily students are not granted leave out of the school for more than ten days during a session. Such leave is granted only on a requisition from the *bona fide* guardian of the student concerned.

3. Students are excused from attending the class or the field on medical grounds on the recommendation of the school medical officer. But frequent absence on medical grounds may render a student unfit for the course.

4. Students must provide themselves with drawing instruments, books and all other necessaries within a week of the opening of each session.

5. Breaches of discipline are dealt with according to the rules in force in the Education Department.

6. During work out of doors students should wear shorts and shirts. Wearing sola topee is also recommended.

S. C. MITTER, B.Sc. (Eng.), London,
Director of Industries, Bengal.

P. M. CHOWDHURY,
Principal, Bengal Survey School.

Application for admission to the Bengal Survey School.

[All communications should be addressed to the Principal, Bengal Survey School, P. O. Survey School, district Tippera.]

1. Name of applicant..

2. Father's name ....

   Occupation..

   Residence (a)..

   ....

   ....

(a) Name of village, post-office, police-station and district should be noted.

3. Guardian's name (if father is dead)..

   Address ....

   ....

   ....

4. Educational qualification and examinations passed with divisions obtained. (b) } ....(c)

   ....

(b) Additional subjects taken should be mentioned.

(c) Candidates appeared at any University Examination of the current year should state here (i) the Institution from which appeared, (ii) Centre at which examined, (iii) Roll number of the candidates.

5. Age of the applicant on the 1st January of the year in which admission is sought. } ....

6. Religion ....

I send by money order the registration fee of Rs. 3 and the medical certificate required by the Rules. If selected for admission, I promise to abide by the rules and discipline of the school.

....

Signature of applicant.

Date................

This application is submitted with my consent. If the applicant is admitted I shall bear his expenses.

....

Signature of Guardian.

Please send admission letter to the following address :—

....

....

....

Sanskrit College.

1, College Square, Calcutta, the 26th May 1939.

Admission—Session 1939-40.

College re-opens on 3rd July 1939.

1. It is affiliated in English, Bengali, Sanskrit, History, Logic, Mathematics and Civics for I.A. and in English, Bengali, Sanskrit (Pass and Honours), History (Pass and Honours), and Philosophy (Pass and Honours) for B.A.; Honours History and Honours Philosophy are taught at the Presidency College without extra fees.

2. Tuition fee Rs. 6 per month; 60 concessions at the rate of Rs. 2 besides half and free-studentships. Scholarships ranging from Rs. 30 to Rs. 8 monthly. Special facilities for Sanskrit studies. Results uniformly brilliant. Veteran staff with Indian and European qualifications—First class M.A.'s, Gold Medalists, Ph.D.'s and senior officers in Government service.

Abundant facilities provided for extra-academic activities, viz., atheletic club, college union, dramatic section, social gatherings, magazine and debating club.

3. Individual attention given to students in classes and seminars. Professors are in direct touch with students to coach and guide them inside the college and outside.

4. Under the auspices of the Vidya Parishad—a literary association of the College—extramural lectures are delivered by distinguished persons at periodical meetings of the Parishad.

N. K. DUTT,

Principal, Sanskrit College (offg.).

Bengal Engineering College.

Post office Botanic Garden, Howrah, the 1st June 1939.

A new 3 years' course in Metallurgy, leading to the Degree of Bachelor of Metallurgy of the Calcutta University, will commence on 6th November 1939.

Applicants for admission should have passed the Intermediate Examination in Science with Chemistry, Physics and Mathematics, or the B.Sc. Examination with Chemistry, Physics and Mathematics. In the latter case they may be admitted to the second year of the course. All entrants must pass an admission test in drawing.

Applications in the prescribed form should be received by the 20th June 1939. For full particulars apply to the Principal.

Krishnagar College.

Krishnagar, the 29th May 1939.

The College re-opens on the 3rd July 1939 after the summer vacation.

1. The College teaches up to the B.A. and B.Sc. standards of the Calcutta University. There is provision for Honours teaching in Mathematics for the B.Sc. students and in English, Sanskrit and Mathematics for the B.A. students. The following combination of subjects is permitted:—

(*i*) I.A.—English, Bengali and any three of the following subjects:—History, Logic, Elements of Civics and Economics, Mathematics, Sanskrit or Persian.

N.B.—Candidates may also take up, if they so desire, one additional subject out of the last named group of five subjects, provided they have not already taken the subject. The additional subject so taken shall be considered as the optional subject under rule 8A of the University Regulations for the I.A. Examination.

(*ii*) I.Sc.—English, Bengali, Mathematics, Physics and Chemistry.

(*iii*) B.A.—English, Bengali and any two of the following subjects:—Mathematics, History, Economics, Mental and Moral Philosophy, Sanskrit or Persian.

(*iv*) B.Sc.—Physics, Chemistry and Mathematics.

2. Students who seek admission to the College must apply in the prescribed Admission Form which can be had from the College office on personal application or by sending a stamped cover. A limited number of women students is also admitted to the College.

3. Students who have passed the University Examinations creditably can be admitted to the College. Students who come with transfer certificates from other colleges can only be admitted if their attendance and progress in studies at the College where they last studied, are considered satisfactory. Plucked candidates are required to produce the "Admit Card" and the "Cross List".

4. Students who do not reside with parents or legal guardians must live in one of the College hostels. Permission to live with local guardians can be granted only in exceptional cases.

5. Arrangements have been made to divide the students into groups and place them under the effective and intimate guardianship of their teachers. Any change of address must immediately be notified to the College office.

6. Students must obey the rules and discipline of the College including those of the College Union. Absence from College Examinations without leave is a breach of College discipline. No student can be

promoted to a higher class or sent up for a University Examination unless he has appeared at College Examinations and has been regular in attendance.

7. Attendance at games or organised physical exercises under the guidance of the Physical Instructor is compulsory.

8. *Hostels.*—There are two hostels attached to the College—one for the Hindu students and another for the Muslim students. The messing charge in the Hindu Hostel is Rs. 11 per month (including the establishment and light charges). In case of a deficit, the amount spent in excess is shared equally by the boarders. In the Muhammadan Hostel the messing charge is about Rs. 8 per month. In addition the charges for electric lights are shared equally by the boarders. The monthly seat rent is Re. 2 in both the hostels. Two of the students belonging to the educationally backward classes (*i.e.*, scheduled castes) can be given rent-free seats in the Hindu Hostel out of a grant received from the University of Calcutta. Students seeking admission to the hostels should apply to the Superintendents personally.

9. Students pay on admission to the hostel Rs. 3 as admission fee and Rs. 6 as caution money. The caution money is refunded only when the boarder finally leaves the hostel, provided all dues have been paid. But this money shall be forfeited to the hostel fund in the case of expulsion from the hostel. The health of the boarders has all along been satisfactory. A few stipends to poor but meritorious students residing in the hostels are awarded out of the income of certain trust funds.

10. *Fees.*—(*a*) Students pay on admission to the College an admission fee equal to the tuition fee of the class for one month.

(*b*) They also pay an annual consolidated subscription of Rs. 5 for the College Union, viz., Rs. 2 for the Athletic Club, Re. 1 for the College Magazine, Re. 1 for the Common Room and Re. 1 for other activities of the Union. This subscription is payable at the time of admission and subsequently in the month of July every year.

(*c*) They further pay an annual fee of Re. 1 as printing charges.

(*d*) They also contribute a sum of Re. 1 per year towards the Students' Aid Fund from which poor and needy students get occasional help in meeting their tuition fees. This amount is also payable in the month of July every year.

(*e*) Students whose names have not already been registered in the University, pay a registration fee of Rs. 2 (and money order commission of annas 2) as laid down in the University Regulations.

11. All students are also required to make a library deposit of Rs. 5 each and the I.Sc. students a laboratory deposit of Rs. 10 each, and the B.Sc. students a laboratory deposit of Rs. 15 each. The caution money is forfeited by Government if not withdrawn by the students within five years of the date of deposit.

12. (*a*) Monthly tuition fees are as follows:—for students of the I.A. Classes Rs. 6; for students of the B.A. and I.Sc. Classes Rs. 7; and for students of the B.Sc. Classes Rs. 8.

(*b*) Several free and half free studentships and stipends are available for poor but deserving students.

J. M. SEN,

Principal, Krishnagar College.

Board of Intermediate and Secondary Education, Dacca.

Ramna, the 24th May 1939.

NOTIFICATION.

No. 2086.—It is hereby notified for the information of authors and publishers that the following books will be received for consideration by the Board up to *the 30th June 1939*, viz.—

I. Text-books on various subjects for the High School, High Madrasa and Intermediate Examinations in Arts, Science, Islamic Studies, Dyeing and Commerce to be conducted by the Board of Intermediate and Secondary Education, Dacca, in 1942.

II. Books on Islamic Subjects for classes VII and VIII of High Madrasas under the Board in Bengal and Assam for 1940.

III. Books on general subjects, viz., English, Vernacular, History, Geography and Mathematics for classes VII and VIII of High Madrasas under the Board in Bengal and Assam. Only those books which are in the approved list of text-books of the Director of Public Instruction, Bengal, for High Schools for 1940 should be submitted.

Ten copies of each book not already on the approved list of the Board and one copy of those already on the approved list should be submitted with an application in the following form:—

(1) Name of book.
(2) Subject.
(3) Class or examination for which it is intended.
(4) Name of author.
(5) Name of publisher.
(6) Address of author or publisher.
(7) Name and address of press where printed.
(8) Price.
(9) Whether the book was previously submitted for approval and if so with what result.

J. N. ROY, *Secretary.*

Board of Intermediate and Secondary Education, Dacca.

NOTIFICATION No. 2124.

Ramna, the 29th May 1939.

Rules for the admission of non-collegiate students to the Intermediate Examination of the Board in 1940 in Groups A and E.

1. *Bona fide* teachers of recognised English schools or madrasas and inspecting officers of the Education Department, who have been employed as such continuously for at least two academical years (20 calendar months) immediately preceding the dates of examination, will be admitted to the Intermediate Examination in Groups A and E as non-collegiate students. *In case of women candidates exception may be made by special order of the Board.*

(Demonstrators, Laboratory Assistants and Librarians of affiliated colleges are regarded as teachers.)

2. Every private candidate must submit his application for admission to the Intermediate Examination on or before the 5th December 1939 in the prescribed form which may be obtained from the office of the Board.

3. The following documents in original must accompany the application:—

(*a*) The University certificate or the certificate granted by the Board of Intermediate and Secondary Education, Dacca, to show that the candidate has passed the next preceding examination.

(*b*) The Admission Card granted by the Board or by the Registrar of the Calcutta University in the case of those who were admitted to the same examination in a previous year.

(*c*) His registration fee receipt (if the name of the candidate has not already been registered, he should pay to the Secretary to the Board the usual registration fee of Rs. 2 to get his name registered).

(*d*) A certificate from the Secretary to the institution, in the case of teachers and from the immediate superior in the case of others, showing that he has been serving continuously for two academical years (20 calendar months).

(*e*) A certificate from a member of the Board or the head of an institution recognised by the Board, that he has been diligently and regularly prosecuting his studies, and that his character and conduct have been good.

4. Every candidate shall state in his application for permission to apper at the Intermediate Examination, the year of his passing the next preceding examination, the division in which he was placed and the following particulars:—

(*a*) Vernacular taken up (Bengali or Urdu).

(*b*) The subjects he will offer at the examination.

N.B.—Private candidates are not permitted to offer Geography at the Intermediate Examination in Group A.

5. *Incomplete application will be rejected without any reference to the candidate.*

6. The Intermediate Examination will be held in the month of March. The dates of the examination will be notified in the *Calcutta Gazette.*

7. The examination will be conducted according to the regulations, courses and syllabuses of the Board as embodied in its calendar for 1921-25, which may be had from the office of the Board for Rs. 3-11 including postage.

J. N. Roy, *Secretary.*

Board of Intermediate and Secondary Education, Dacca.

Intermediate Examination in Groups A and E.

For non-collegiate students.

(This application must reach the office of the Secretary to the Board of Intermediate and Secondary Education, Dacca, on or before the 5th December 1939.)

APPLICATION.

To

The Secretary, Board of Intermediate and Secondary Education, Dacca.

SIR,

I request permission to present myself at the next Intermediate Examination in Group............to be held in 1940, by the Board of Intermediate and Secondary Education, Dacca, as a non-collegiate student.

I am,

Sir,

Yours obediently,

Dated

....

Present address :—

C/o..............................

Village..........................

Post..............................

District..............................

N.B.—Candidates should carefully read the "Rules for the admission of non-collegiate students" as incomplete applications will not be considered.

Particulars to be filled in by the candidate.

1. The name and year of his passing the next preceding examination and the division in which he was placed—
2. Vernacular taken up (Bengali or Urdu)—
3. The subjects he will offer at the examination—

Board of Intermediate and Secondary Education, Dacca.

NOTIFICATION No. 2125.

Ramna, the 29th May 1939.

Rules for the admission of non-collegiate students to the Intermediate Examination of the Board in 1940 in Group "C".

1. *Bona fide* teachers of recognised English schools or madrasas and inspecting officers of the Education Department, who have been employed as such continuously for at least two academical years (20 calendar months) immediately preceding the dates of examination, will be admitted to the Intermediate Examination in Group "C" as non-collegiate students.

A teacher employed in a junior madrasa should be an Arabic or English teacher but a teacher of a middle English school should be an English teacher.

2. Every private candidate must submit his application for admission to the Intermediate Examination on or before the 5th December 1939 in the prescribed form which may be obtained from the office of the Board.

3. The following documents in original must accompany the application:—

(*a*) A certificate to show that the candidate has passed the next preceding examination.

(*b*) The Admission Card granted by the Director of Public Instruction, Bengal, or by the Board of Intermediate and Secondary Education, Dacca, in the case of those who were admitted to the same examination in a previous year.

(*c*) His registration fee receipt (if the name of the candidate has not already been registered he should pay to the Secretary to the Board the usual registration fee of Rs. 2 to get his name registered).

(*d*) A certificate from the Secretary to the institution, in the case of teachers and from the immediate superior in the case of others, showing that he has been serving continuously for two academical years (20 calendar months).

(*e*) A certificate from a member of the Board or the head of an institution recognised by the Board, that he has been diligently and regularly prosecuting his studies, and that his character and conduct have been good.

4. Every candidate shall state in his application for permission to appear at the Intermediate Examination the year of his passing the next preceding examination, the division in which passed and the following particulars:—

(*a*) Vernacular taken up (Bengali or Urdu).

(*b*) The subjects he will offer at the examination.

5. *Incomplete application will be rejected without any reference to the candidate.*

6. The Intermediate Examination in Group "C" will be held in the month of March. The dates of the Examination will be notified in the *Calcutta Gazette*.

7. The examination will be conducted according to the regulations, courses and syllabuses of the Board as embodied in its calendar for 1921-25, which may be had from the office of the Board for Rs. 3-11 including postage.

J. N. ROY, *Secretary*.

Board of Intermediate and Secondary Education, Dacca.

Intermediate Examination in Group "C".

For non-collegiate students.

(This application must reach the office of the Secretary to the Board of Intermediate and Secondary Education, Dacca, on or before the 5th December 1939.)

APPLICATION.

To

The Secretary, Board of Intermediate and Secondary Education, Dacca.

SIR,

I request permission to present myself at the next Intermediate Examination in Group "C" to be held in 1940, by the Board of Intermediate and Secondary Education, Dacca, as a non-collegiate student.

I am,

Sir,

Yours obediently,

Dated

....

Present address :—

C/o..............................

Village...........................

Post..............................

District...........................

N.B.—Candidates should carefully read the "Rules for the admission of non-collegiate students" as incomplete applications will not be considered.

Particulars to be filled in by the candidate.

1. The name and year of his passing the next preceding examination and the division in which he was placed—
2. Vernacular taken up—
3. The subjects he will offer at the examination—

Council of Post-Graduate Teaching in Arts, University of Calcutta.

Asutosh Building, the 30th May 1939.

NOTICE.

The following are the subjects selected for submission of theses in competition for the medals noted below:—

Name of the Medal.	Subject.
(1) Ranee Ramrakshi Gold Medal, 1941 ..	"The systems of Sankara and Ramanuja—a critical study" and "The Sannyasa Asrama."
(2) Anandaram Barua Gold Medal, 1941 ..	"Asvaghosh as an Epic Poet."
(3) Mrinalini Gold Medal, 1941 ..	"History of Bengal in the 11th century A.D."
(4) Khujasta Akhter Banu Suhrawardy Gold Medal, 1941.	"The influence of Hindu Philosophy on Muthnabi of Jalaluddin Rumi." *Or* "Musalman Vaisnavite Poets of Bengal." *Or* "Bengali Litesature under Muslim Patronage." *Or* "Contribution of Muslims to Indian Civilisation."

The attention of the candidates competing for the theses is invited to the following rules:—

1. Ranee Ramrakshi Gold Medal—

The topics on which the theses are to be submitted were modified by the Syndicate on 11th March 1932 as follows:—

In the case of the first medal a thesis on any topic connected with any system of Indian Philosophy (including Jaina and Buddhist systems) will be accepted.

In the case of the second medal a thesis on any topic connected with Indian Religion and Culture will be accepted.

Each medalist will also be awarded a prize in books of his own choice worth Rs. 75 each.

The theses are to be composed in Bengali and the medals are to be open to competition among all persons who have been at any time admitted to a degree of this University. The theses of successful candidates are to be printed and published by the University. The medals are to be presented to the recipients at the Annual Convocation for conferring degrees and the names of the medalists are to be published in the Calendar and in the *Calcutta Gazette*.

(*i*) Each candidate shall be required to submit, not later than the 31st October in the year for which the award is to be made, a thesis or record of original work in the subject selected for the year, and to send three copies of his thesis or record of work, to the Secretary to the Post-Graduate Council in Arts, under a distinguishing motto. The name of the candidate must also be forwarded at the same time in a sealed envelope with the motto outside.

(*ii*) Each candidate, shall further be required to indicate generally in a preface to his thesis, and specially in notes, the sources from which his information is taken, the extent to which he has availed himself of the work of others, and the portions of the thesis which he claims as original. He shall also be required to state whether his research has been conducted independently, under advice, or in collaboration with others, and in what respects his investigations appear to him to tend to the advancement of knowledge.

2. Anandaram Barua Gold Medal—

(1) That the medal be open for competition amongst all persons who have at any time been admitted to a degree in this University and be awarded every alternate year.

(2) That the medal be adjudged to the author of the best thesis or record of original work on a prescribed subject relating to Sanskrit learning.

(3) That each candidate for the medal be required to submit, not later than the 30th June in the year in which the medal is to be awarded, three type-written or printed copies of his thesis or record of work to the Secretary to the Council of Post-Graduate Teaching in Arts, under a distinguishing motto. The name of the candidate must also be forwarded at the same time in a sealed envelope with the motto outside.

(4) That every candidate be required to indicate generally in a preface to his thesis, and specially in notes, the sources from which his information is taken, the extent to which he has availed himself of the work of others, and the portions of the thesis which he claims as original; and that he be also required to state whether his research has been conducted independently, under advice, or in collaboration with others, and in what respects his investigations appear to him to tend to the advancement of knowledge.

3. Mrinalini Gold Medal—

(1) That the medal be annually awarded to the author of the best thesis embodying the result of original research or investigation in a topic connected with Ancient Indian History and Culture, the subject to be prescribed by the Board of Higher Studies in History at least one year in advance and the examination to be conducted according to rules framed by the Board from time to time in that behalf.

(2) That the medal be open to competition among all graduates of the University of not more than ten years' standing.

(*i*) Each candidate shall be required to submit, not later than the 31st October in the year for which the award is to be made, a thesis or record of original work in the subject selected for the year, and to send the type-written or printed copies of his thesis or record of work, to the Secretary to the Post-Graduate Council in Arts, under a distinguishing motto. The name of the candidate must also be forwarded at the same time in a sealed envelope with the motto outside.

(*ii*) Each candidate shall further be required to indicate generally in a preface to his thesis, and specially in notes, the sources from which his information is taken, the extent to which he has availed himself of the work of others, and the portions of the thesis which he claims as original. He shall also be required to state whether his research has been conducted independently, under advice, or in collaboration with others, and in what respects his investigations appear to him to tend to the advancement of knowledge.

4. Khujasta Akhter Banu Suhrawardy Gold Medal—

(1) That the medal be awarded once in every two years to the author of the best thesis, embodying the result of original research or investigation in a topic relating to the reciprocal influence of Hindu and Moslem cultures and civilisations.

(2) The subject for the thesis be prescribed at least two years in advance by a Committee of five members appointed by the Executive Committee of the Council of Post-Graduate Teaching in Arts.

(3) That the medal be open to competition among all persons who have at any time been admitted to a degree in this University.

(4) That the theses be composed in English or in an Indian vernacular.

(*i*) Each candidate shall be required to submit, not later than the 31st October in the year for which the award is to be made, a thesis or record of original work in the subject selected for the year, and to send three type-written or printed copies of his thesis or record of work, to the Secretary to the Post-Graduate Council in Arts, under a distinguishing motto. The name of the candidate must also be forwarded at the same time in a sealed envelope with the motto outside.

(*ii*) Each candidate shall further be required to indicate generally in a preface to his thesis, and specially in notes, the sources from which his information is taken, the extent to which he has availed himself of the work of others and the portions of the thesis which he claims as original. He shall also be required to state whether his research has been conducted independently, under advice, or in collaboration with others and in what respects his investigations appear to him to tend to the advancement of knowledge.

SAILENDRA NATH MITRA, *Secretary.*

Council of Post-Graduate Teaching in Arts, University of Calcutta.

Asutosh Building, the 30th May 1939.

M. A. EXAMINATION, 1940.

NOTICE.

It is hereby notified that the following portion of the list of text-books prescribed for the M.A. Examination in Persian (Paper IV—Modern Persian and Paper VI—Text Poetry) for 1940 has been revised as follows:—

Paper IV—Modern Persian.

Books prescribed:—

1. Bist Maqala-i-Qazwini, Vol. I, pages 24-36, 48-54, 66-105.
2. Jijak Ali Shah, by Bihrus.
3. Sukhanwarnn-i-Iran Dar Asri-i-Hadir, by M. Ishaq, Vol. I, the poems of Bahar, (pages 361-403), and Nasim-i-Shamsal (pages 148-170).
4. Payami Mashriq by Iqbal, pages 121-164, 225-264.

Paper VI—Text Poetry.

(i) Qasida	...	50
(ii) Mathnawi	...	50

Books prescribed:—

1. Qasaid of Zahir-i-Faryabi (Nawalkishore Edition), pages 1-50.
2. Qasaid of Urfi (Cawnpore Edition), pages 1-30.
3. Dawalrani Khidr Khan by Khusraw.

SAILENDRA NATH MITRA, *Secretary.*

Board of Intermediate and Secondary Education, Dacca.

Ramna, the 30th May 1939.

NOTIFICATION.

No. 2168.—In partial modification of this office notification No. 378, dated the 30th January 1939, as published in the *Calcutta Gazette*, dated the 23rd February 1939, relating to the award of a scholarship of Rs. 15 a month to Abu Yahya Muhammad Abdur Rouf, the scholarship is hereby withdrawn and re-awarded to Khundkar Muhammad Abdul Munim who passed the Intermediate Examination in Group C, conducted by the Board of Intermediate and Secondary Education, Dacca, in 1938. The scholarship takes effect from the 1st July 1938 and is tenable for three years at the University of Dacca.

J. N. ROY, *Secretary.*

Board of Intermediate and Secondary Education, Dacca.

Ramna, the 30th May 1939.

NOTIFICATION.

No. 2173.—In partial modification of this office notification No. 384, dated the 30th January 1939, as published in the *Calcutta Gazette*, dated the 23rd February 1939 relating to the award of a stipend of Rs. 10 a month to Khundkar Muhammad Abdul Munim, the stipend is hereby withdrawn and re-awarded to Muhammad Abdul Majid Mian who passed the Intermediate Examination in Group C, conducted by the Board of Intermediate and Secondary Education, Dacca, in 1938. The stipend takes effect from the 1st July 1938 and is tenable for three years at the University of Dacca.

J. N. ROY, *Secretary.*

Office of the Inspector of Schools, Rajshahi Division.

NOTIFICATION.

Jalpaiguri, the 27th May 1939.

The undermentioned teachers are declared to have passed the Half-yearly Examination in the Art and Practice of Teaching held at Jalpaiguri on the 15th May 1939:—

1. Babu Sashi Bhusan Shaha, Head Master, Balubhora M. E. School, Rajshahi.
2. Babu Profulla Kumar Roy, Head Master, Parajpur M. E. School, Dinajpur.
3. Maulvi Shaikh Abdul Hamid, Head Master, Sonapur Junior Madrasah, Jalpaiguri.
4. Babu Khagendra Nath Debnath, 2nd Master, Bakali M. E. School, Jalpaiguri.
5. Maulvi Md. Tahsinuddin, Head Master, Shicharpara Junior Madrasah, Bogra.

B. RAHMAN,

Inspector of Schools, Rajshahi Division.

Jack Memorial Scholarship.

NOTICE.

Barisal, the 9th June 1939.

Applications are invited for two scholarships of Rs. 15 each per mensem payable from the Jack Memorial Trust Fund for the study of Economics either in the Calcutta University Post Graduate Class or in the M.A. Class, Dacca University. The scholarships are tenable for one year only with effect from 1st July 1939 and will be awarded to suitable graduates of any denominations born or ordinarily residing in the districts of Bakarganj and Faridpur.

Applicants are required to furnish the following particulars:—

(1) Fathers' names.
(2) Home addresses.
(3) Certificates of character from the Principals of the Colleges from which they graduated.
(4) Certified statements of the subjects in which they graduated.
(5) An undertaking to proceed to a Post Graduate degree of the Universities of Calcutta or Dacca with Economics as a subject.

Applications will be received by the undersigned up to the 10th July 1939.

J. L. LLEWELLYN,

District Magistrate, Bakarganj.

Office of the Inspector of Schools, Dacca Range.

Dacca, the 11th May 1939.

ERRATUM.

In this office notifications dated the 23rd February 1939, awarding additional scholarships for boys belonging to the Scheduled Castes on the results of the Middle Scholarship Examination, Primary (Maktab) Final Examination and Primary Preliminary Scholarship Examination held in 1937, which was published on page 678 in Part IB of the *Calcutta Gazette*, dated the 9th March 1939, *please read* "tenable for three years ten months in the case of Middle Scholarships and one year ten months in the case of Primary Scholarships" *for* "tenable for four years and two years, respectively".

K. C. RAY,

Inspector of Schools, Dacca Range.

Orders by the Hon'ble the Vice-Chancellor and Syndicate of the Calcutta University.

Senate House, the 29th May 1939.

NOTICE No. C. 5808/AFFL.

It is hereby notified for general information that under section 22 of the Indian Universities Act, 1904 (VIII of 1904), read with sub-section (3) of section 21 of that Act and with the Government of India, Department of Education, Health and Lands, notification No. F. 55-1(vi)/38-E., dated the 7th April 1938, the Governor is pleased to order that, with effect from the commencement of the session 1939-40, the City College, Calcutta, shall be affiliated to the Calcutta University in Zoology and Biology to the Intermediate Standards.

J. CHAKRAVORTI, *Registrar.*

Orders by the Hon'ble the Vice-Chancellor and Syndicate of the Calcutta University.

Senate House, the 29th May 1939.

NOTICE No. C. 5822/AFFL.

It is hereby notified for general information that under section 22 of the Indian Universities Act, 1904 (VIII of 1904), read with sub-section (3) of section 21 of that Act and with the Government of India, Department of Education, Health and Lands, notification No. F. 55-1(vi)/38-E., dated the 7th April 1938, the Governor is pleased to order that, with effect from the commencement of the session 1939-40, the Asutosh College, Calcutta, shall be affiliated to the Calcutta University in Bengali (2nd Language) to the B.A. (Honours) Standard.

J. CHAKRAVORTI, *Registrar.*

Orders by the Hon'ble the Vice-Chancellor and Syndicate of the Calcutta University.

Senate House, the 29th May 1939.

NOTICE No. C. 5810/AFFL.

It is hereby notified for general information that under section 22 of the Indian Universities Act, 1904 (VIII of 1904), read with sub-section (*3*) of section 21 of that Act and with the Government of India, Department of Education, Health and Lands, notification No. F. 55-1(vi)/38-E., dated the 7th April 1938, the Governor is pleased to order that, with effect from the commencement of the session 1939-40, the Saadat College, Karatia, shall be affiliated to the Calcutta University in English, Bengali (Vernacular), Philosophy, History, Mathematics, Economics, Sanskrit, Arabic and Persian to the B.A. (Pass) Standard.

J. CHAKRAVORTI, *Registrar*.

Orders by the Hon'ble the Vice-Chancellor and Syndicate of the Calcutta University.

Senate House, the 29th May 1939.

NOTICE No. C. 5812/AFFL.

It is hereby notified for general information that under sub-section (*3*) of section 21 of the Indian Universities Act, 1904 (VIII of 1904), read with the Government of India, Department of Education, Health and Lands, notification No. F. 55-1(vi)/38-E., dated the 7th April 1938, the Governor is pleased to order that, with effect from the commencement of the session 1939-40, the Haraganga College, Munshiganj, Dacca, shall be affiliated to the Calcutta University in English, Sanskrit, Persian, Arabic, Bengali (Vernacular), History, Logic, Elements of Civics and Economics, Commercial Geography, Commercial Arithmetic, Mathematics, Physics, Chemistry and Botany to the I.A. and I.Sc. Standards.

J. CHAKRAVORTI, *Registrar*.

Orders by the Hon'ble the Vice-Chancellor and Syndicate of the Calcutta University.

Senate House, the 1st June 1939.

NOTICE No. C. 5806/AFFL.

It is hereby notified for general information that under section 22 of the Indian Universities Act, 1904 (VIII of 1904), read with sub-section (*3*) of section 21 of that Act, and with the Government of India, Department of Education, Health and Lands, notification No. F. 55-1(vi)/38-E., dated the 7th April 1938, the Governor is pleased to order that, with effect from the commencement of the session 1939-40, the Brindaban College, Habiganj, shall be affiliated to the Calcutta University in English, Bengali (Vernacular), Mathematics, Philosophy, Economics, History, Sanskrit and Persian to the B.A. Standard.

J. CHAKRAVORTI, *Registrar*.

Orders by the Hon'ble the Vice-Chancellor and Syndicate of the Calcutta University.

Senate House, the 1st June 1939.

NOTICE No. C. 5816/AFFL.

It is hereby notified for general information that under sub-section (*3*) of section 21 of the Indian Universities Act, 1904 (VIII of 1904), read with the Government of India, Department of Education, Health and Lands, notification No. F. 55-1(vi)/38-E., dated the 7th April 1938, the Governor is pleased to order that, with effect from the commencement of the session 1939-40, the Bogra College, Bogra, shall be affiliated to the Calcutta University in English, Bengali (Vernacular), History, Elements of Civics, Logic, Arabic, Persian, Sanskrit and Mathematics to the I.A. Standard.

J. CHAKRAVORTI, *Registrar*.

Orders by the Hon'ble the Vice-Chancellor and Syndicate of the Calcutta University.

Senate House, the 6th June 1939.

NOTICE No. C. 5888/AFFL.

It is hereby notified for general information that under section 22 of the Indian Universities Act, 1904 (VIII of 1904), read with sub-section (*3*) of section 21 of that Act and with the Government of India, Department of Education, Health and Lands, notification No. F. 55-1(vi)/38-E., dated the 7th April 1938, the Governor is pleased to order that, with effect from the commencement of the session 1939-40, the Victoria Institution, Calcutta, shall be affiliated to the Calcutta University in Botany to the B.A. (Pass) Standard.

J. CHAKRAVORTI, *Registrar*.

Orders by the Hon'ble the Vice-Chancellor and Syndicate of the Calcutta University.

Senate House, the 1st June 1939.

NOTICE No. C. 5818/AFFL.

It is hereby notified for general information that under section 22 of the Indian Universities Act, 1904 (VIII of 1904), read with sub-section (3) of section 21 of that Act and with the Government of India, Department of Education, Health and Lands, notification No. F. 55-1(vi)/38-E., dated the 7th April 1938, the Governor is pleased to order that, with effect from the commencement of the session 1939-40, the Vidyasagar College, Calcutta, shall be affiliated to the Calcutta University in Psychology and Anthropology to the I.A. and I.Sc. Standards.

J. CHAKRAVORTI, *Registrar*.

Orders by the Hon'ble the Vice-Chancellor and Syndicate of the Calcutta University.

Senate House, the 3rd June 1939.

NOTICE No. C. 5820/AFFL.

It is hereby notified for general information that under sub-section (3) of section 21 of the Indian Universities Act, 1904 (VIII of 1904), read with the Government of India, Department of Education, Health and Lands, notification No. F. 55-1(vi)/38-E., dated the 7th April 1938, the Governor is pleased to order that, with effect from the commencement of the session 1939-40, the Sir Asutosh College, Kanungopara, Chittagong, shall be affiliated to the Calcutta University in English, Bengali (Vernacular), Sanskrit, History, Elements of Civics and Economics, Logic, Mathematics, Persian and Arabic to the I.A. Standard.

J. CHAKRAVORTI, *Registrar*.

Orders by the Hon'ble the Vice-Chancellor and Syndicate of the Calcutta University.

Senate House, the 1st June 1939.

NOTICE No. C. 5824/AFFL.

It is hereby notified for general information that under section 22 of the Indian Universities Act, 1904 (VIII of 1904), read with sub-section (3) of section 21 of that Act and with the Government of India, Department of Education, Health and Lands, notification No. F. 55-1(vi)/38-E., dated the 7th April 1938, the Governor is pleased to order that, with effect from the commencement of the session 1939-40, the Bethune College, Calcutta, shall be affiliated to the Calcutta University in Arabic, Persian and Urdu (as Vernacular and as 2nd Language) to the B.A. (Pass) Standard.

J. CHAKRAVORTI, *Registrar*.

Orders by the Hon'ble the Vice-Chancellor and Syndicate of the Calcutta University.

Senate House, the 6th June 1939.

NOTICE No. C. 5885/AFFL.

It is hereby notified for general information that under section 22, read with subsection (3) of section 21 of the Indian Universities Act (VIII of 1904), and with the Government of India, Department of Education, Health and Lands, notification No. F. 55-1(vi)/38-E., dated the 7th April 1938, the Governor is pleased to order that, with effect from the commencement of the session 1939-40, the Carmichael Medical College, Belgachia, shall be affiliated to the Calcutta University in English, Bengali, Chemistry, Physics, Mathematics, Botany, Zoology and Biology to the I.Sc. Standard.

J. CHAKRAVORTI, *Registrar*.

Orders by the Hon'ble the Vice-Chancellor and Syndicate of the Calcutta University.

Senate House, the 6th June 1939.

NOTICE No. C. 5882/AFFL.

It is hereby notified for general information that under section 22 of the Indian Universities Act, 1904 (VIII of 1904), read with sub-section (3) of section 21 of that Act and with the Government of India, Department of Education, Health and Lands, notification No. F. 55-1(vi)/38-E., dated the 7th April 1938, the Governor is pleased to order that, with effect from the commencement of the session 1939-40, the Islamia College, Calcutta, shall be affiliated to the Calcutta University in Geography up to the I.A. and I.Sc. Standards.

J. CHAKRAVORTI, *Registrar*.

Orders by the Hon'ble the Vice-Chancellor and Syndicate of the University of Calcutta.

Senate House, the 15th June 1939.

The undermentioned candidates are declared to have passed the D. P. H. Examination, Part I, held in May 1939:—

(In alphabetical order).

Ayodhya Nath Sinha.
Basu, Swadeskumar.
Braham Govind Prasad.
Chattopadhyay, Bankimchandra.
Das, Sailendranath.
De, Dunialal.
Gangopadhyay, Sibapada.
Ghosh, Sudhansusekhar.
Hari Nandan Sahay.
10 Joseph, P. K.
K. N. Narayana Menon.
Lutfor Rahman Siddiquey.
Md. Azizur Rahman.
Mohd. Ghouse.
Mushtaq Ahmad Alavi.
P. Mohammed Ali Kunhi.
P. S. Narayana.
S. Raza Husain Razvi.
Shivanath Khanna.
20 Syed Abdus Samad.
Thakar Das Narang.
22 Woman Daji Pande.

B. B. DUTT,
Controller of Examinations.

Orders by the Hon'ble the Vice-Chancellor, and Syndicate of the University of Calcutta.

Senate House, the 15th June 1939.

I. The undermentioned candidates are declared to have passed the Preliminary Scientific M.B. Examination held in April 1939:—

(In alphabetical order.)

Medical College, Calcutta.

Adhya, Kedarnath.
Anisur Rahman.
Anklesaria, Russi D.
Augustine, Mary J.

Non-collegiate student (Medical College, Calcutta).

Bagchi, Satyendranath.

Carmichael Medical College, Belgachia.

Baksi, Sibdas.
Bandyopadhyay, Baidyanath
,, Debabrata

Medical College, Calcutta.

Bandyopadhyay, Harihar.
10 ,, Muralimohan

Carmichael Medical College, Belgachia.

Bandyopadhyay, Narayanchandra.
,, Prabhatkumar.
,, Sanatkumar
,, Santoshkumar.
,, Saradinduprakas

Medical College, Calcutta

Barnett, Norman Thomas.

Carmichael Medical College, Belgachia

Basu, Ajitkumar.

Medical College, Calcutta.

Basu, Birendrakumar

Carmichael Medical College, Belgachia.

Basu, Debkumar.

Medical College, Calcutta.

20 Basu, Haricharan.
,, Kalidas.
,, Kamala.
,, Prabhatkumar.
,, Sisirkumar.

Carmichael Medical College, Belgachia.

Basu, Sunilkumar.
,, Susilkumar.
Basuray, Pradipkumar.
Bhar, Durgaprasad.
Bhattacharyya, Samareswar.

Medical College, Calcutta.

30 Bhaumik, Dinendranarayan.
Biswas, Sephalika.

Carmichael Medical College, Belgachia.

Chail, Prabodhchandra.

Medical College, Calcutta.

Chakrabarti, Jyotirmay.
,, Ramprasad.

Non-collegiate student (Medical College, Calcutta).

Chandra, Narayankumar.

Medical College, Calcutta.

Chattopadhyay, Bimansobhan.
,, Debendranath.

Carmichael Medical College, Belgachia.

Chattopadhyay, Ramaprasad.
,, Sachindranath.

Medical College, Calcutta.

40 Chattopadhyay, Sudhirkumar.
Chaudhuri, Birendranath.

Carmichael Medical College, Belgachia.

Chaudhuri, Haraprasad.

Medical College, Calcutta.

Chaudhuri, Sachindranath.

Carmichael Medical College, Belgachia

Dalchand Cochar.

Medical College, Calcutta.

Das, Labanya.

Carmichael Medical College, Belgachia.

Das, Manindranath.

Medical College, Calcutta.

Das, Nirendrachandra.
,, Prabhatkumar
,, Rajkumar.

Non-collegiate student (Medical College, Calcutta).

50 Dasgupta, Urmila

Medical College, Calcutta.

Dassarma, Kartikprasanna.

Carmichael Medical College, Belgachia.

Datta, Chandramadhab
,, Dinendranath
,, Harisadhan.

Medical College, Calcutta.

Datta, Mukulika
,, Rathindranath.
De, Aditikumar
,, Amarendrakumar.
,, Bimalkumar.
60 ,, Goshthabihari

Carmichael Medical College, Belgachia.

Desarkar, Kamalakanta

Medical College, Calcutta.

Deb, Umeschandra.

Carmichael Medical College, Belgachia.

Debnath, Madanmohan.
Dhar, Gorachand

Medical College, Calcutta.

Fitzpatrik, Harold Launcelot Capar Howe.

Carmichael Medical College, Belgachia.

Gan, Anilkumar.

Medical College, Calcutta.

Gangopadhyay, Adhirkumar.

Non-collegiate student (Medical College, Calcutta).

Ghosh, Apurbakumar

Carmichael Medical College, Belgachia

Ghosh, Barindrakumar
70 ,, Bhabamadhab
,, Bimalkumar
,, Dwijendranath

Non collegiate student (Medical College, Calcutta)

Ghosh, Labanya

Carmichael Medical College Belgachia

Ghosh, Mohanlal

Medical College, Calcutta

Ghosh, Nihar

Carmichael Medical College, Belgachia

Ghosh Nirendrabhushan
,, Surajitprasad

Medical College Calcutta

Ghoshal, Nilkanta
Gow, John F
80 Gupta, Ajay

Carmichael Medical College, Belgachia

Gupta, Kamalkumar
,, Sailendranath

Medical College, Calcutta

Hajarika, Chaitanyanath
Hajra, Hrishikes
Janki Devi Arora
K Abdul Quader
Konar, Satyaranjan

Carmichael Medical College, Belgachia

Konch, Debaprasad
Kundu, Umaprasanna

Medical College, Calcutta

90 Lahiri, Himansusekhar
Lyngdoh, Orlando
Mahabbat Khan

Carmichael Medical College, Belgachia

Maitra, Prithwischandra
Mallik, Debeschandra

Non collegiate student (Medical College, Calcutta)

Mandal, Jnanendranath

Medical College, Calcutta

Manikumar Chhetri

Carmichael Medical College, Belgachia

Mansukhalal Himatlal Mody

Medical College, Calcutta

Md Abdul Majid
Md Izhar
100 Md Kamarazzaman
Mitra, Ajitkanta

Carmichael Medical College, Belgachia

Mitra, Sanatkumar
,, Sibkumar.
Mukhopadhyay, Bansibilas

Medical College, Calcutta

Mukhopadhyay, Bhupatiranjan.
,, Parbatinath.

Carmichael Medical College, Belgachia.

Mukhopadhyay, Pasupati.
,, Pradyotkumar

Medical College, Calcutta

Mukhopadhyay, Satyendranath

Carmichael Medical College, Belgachia

110 Mukhopadhyay, Subratakumar
Nag, Gopaldas
Nandi, Mangalmay
,, Ramgopal
Pal, Bijankanti

Medical College, Calcutta

Pal Sisirkumar

Carmichael Medical College, Belgachia

Palit, Badalchandra

Medical College, Calcutta

Panigrahi, Bishnupada
Peck Gerald Justin Kenneth

Carmichael Medical College, Belgachia

Pramanik, Naranarayan
120 Premkumar Mishra

Medical College, Calcutta

Quazi Abul Khair Md Abdul Khaleque

Carmichael Medical College, Belgachia

Rakshit, Jnanasaran
Ray, Anilkumar
,, Dhirendranarayan

Medical College, Calcutta

Ray, Santidakanta

Carmichael Medical College, Belgachia

Raychaudhuri, Santoshkumar

Medical College, Calcutta

Rozalla, Michael Alexander
Sadhu, Saktipada
Sarkar, Himadrikumar
130 Sayed Mohammad Ahad Ali Khan
Sealey, Arthur Lambert
Sen, Atulendu

Carmichael Medical College, Belgachia

Sen, Baishnabcharan

Medical College, Calcutta

Sen, Bansibadan

Carmichael Medical College, Belgachia

Sen, Bijaykumar
,, Dilipkumar
,, Salilchandra
,, Sunilkumar
Sengupta, Bibekbrata
140 ,, Kinkarmadhab

Medical College, Calcutta

Sengupta, Kulabhushan.
,, Suranjan
Shamsul Azam

Carmichael Medical College, Belgachia.

Sil, Gopendralal

Medical College, Calcutta,

Sirajul Islam.
Sopher, Mervyn.
147 Syed Ataur Rahman.

II. The undermentioned candidates are declared to have passed the First M. B. Examination held in April 1939 :—

(In alphabetical order.)

Medical College, Calcutta.

Abdul Majid.

Carmichael Medical College, Belgachia.

Adhikari, Madhabchandra.

Medical College, Calcutta.

Anwara Khatun.

Carmichael Medical College, Belgachia.

Baksi, Jagadischaran.

Medical College, Calcutta.

Baksi, Nirmalkumar.
Bandyopadhyay, Anilkumar.
,, Dinanath.
,, Lila.
,, Narendranath.
10 ,, Nilmadhab.
,, Sukantakumar.

Carmichael Medical College, Belgachia.

Bandyopadhyay, Sunilkumar.
Banik, Chandramadhab.

Medical College, Calcutta.

Barma, Madanlal

Carmichael Medical College, Belgachia.

Basu, Bijayketu.
,, Hirendrakumar, I.
,, Hirendrakumar, II.

Medical College, Calcutta.

Basu, Kalimohan.
,, Kalisankar.
20 ,, Krishnakumar.
,, Nambhushan.

Carmichael Medical College, Belgachia.

Basu, Sailendrachandra.
,, Sailendranath.

Medical College, Calcutta.

Basu, Satyabrata.
Bera, Subalchandra.
Bhattacharyya, Guruprasanna.

Carmichael Medical College, Belgachia.

Bhattacharyya, Jogeskumar.
,, Narayanchandra.

Medical College, Calcutta.

Bhattacharyya, Patakicharan.
30 ,, Pramendranath.
,, Sachindrakumar.
,, Saktipada.
Buragohain, Siddheswar.
Chakrabarti, Himansusekhar.

Carmichael Medical College, Belgachia

Chakrabarti, Jatischandra.
,, Nirmalchandra.

Medical College, Calcutta.

Chakrabarti, Satyendrachandra.
Chattopadhyay, Bankimchandra.

Carmichael Medical College, Belgachia.

Chattopadhyay, Bijayprasad.

Medical College, Calcutta.

40 Chattopadhyay, Jagannath.
,, Jyotibhushan.

Carmichael Medical College, Belgachia.

Chattopadhyay, Madanmohan.

Medical College, Calcutta.

Chattopadhyay, Niranjan.

Carmichael Medical College, Belgachia.

Das, Dakshinaranjan.

Medical College, Calcutta.

Das, Himansukumar.

Carmichael Medical College, Belgachia.

Das, Kaliprasad.

Medical College, Calcutta.

Das, Kartikchandra.

Carmichael Medical College, Belgachia.

Das, Santoshkumar.
Datta, Brajeswar.
50 ,, Jyotirmay.

Medical College, Calcutta.

Datta, Kasinath.
,, Manoranjan.

Carmichael Medical College, Belgachia.

Datta, Ramlochan.
,, Sambhunath.

Medical College, Calcutta.

De, Dulalchand.

Carmichael Medical College, Belgachia.

De, Ganesprasad.
,, Kalicharan.

Medical College, Calcutta.

Esther Nui Oi Yan.

Gangopadhyay, Kalipada.
60 ,, Rasamay.

Carmichael Medical College, Belgachia.

Ghosh, [illegible]kumar.

Medical College, Calcutta.

Ghosh, Brindabanchandra.
,, Gobindapallab.

Carmichael Medical College, Belgachia.

Ghosh, Lokeschandra.

Medical College, Calcutta.

Ghosh, Nirmalkumar.

Carmichael Medical College, Belgachia.

Ghosh, Nirmalnarayan.
,, Nitaichand.
,, Prakaschandra.
,, Ramchandra.
70 Giri, Jadabchandra.
Goswami, Syamalendu.
Guhathakurta, Mihirkumar.
Gupta, Hitendranath.

Medical College, Calcutta.

Jones, Thomas Gerald.
Karmakar, Jadabchandra.

Carmichael Medical College, Belgachia.

Kumar, Bimalchandra.

Medical College, Calcutta.

Maitra, Nabaghana.
Majumdar, Krishnajiban.

Carmichael Medical College, Belgachia.

Majumdar, Santikumar.
80 Mallik, Dhrubachandra.

Medical College, Calcutta.

Mandal, Manoranjan.

Carmichael Medical College, Belgachia.

Mitra, Ajitkumar.

Medical College, Calcutta.

Mitra, Aprakaschandra.

Carmichael Medical College, Belgachia.

Mitra, Bibhaschandra.
" Binaybhushan.

Medical College, Calcutta.

Mitra, Kamakhyaprasad.
" Prithwischandra.
Mukhopadhyay, Gobindachandra.
" Gurucharan.
90 " Sarasiranjan.
Nandi, Arddhendusekhar.
Pal, Dhirendranath.
" Krishnachandra.
Poddar, Dwijendralal.

Carmichael Medical College, Belgachia.

Ray, Amarendramohan.
" Sisirkumar.
Raychaudhuri, Amiyakumar

Medical College, Calcutta.

Samanta, Nimaicharan.

Carmichael Medical College, Belgachia.

Sarkhel, Abhaypada.
100 Sen, Jayantimohan.
" Kalikrishna.

Medical College, Calcutta.

Sen, Niradchandra.

Carmichael Medical College, Belgachia.

Sensarma, Debabrata.

Medical College, Calcutta.

Sengupta, Anilbihari.
" Bimalendu.

Carmichael Medical College, Belgachia.

Sengupta, Gopalchandra.

Medical College, Calcutta.

Sengupta, Himansukumar.

Carmichael Medical College, Belgachia.

108 Sengupta, Saurindranath.

The undermentioned candidates obtained Honours in the subject stated against their names :—

(In alphabetical order).

Medical College, Calcutta.

Gangopadhyay, Rasamay (Anatomy).
Mukhopadhyay, Gurucharan (Physiology).
3 " Sarasiranjan (Physiology).

III. The undermentioned candidates are declared to have passed the Second M.B. Examination held in April, 1939.

(In alphabetical order.)

Medical College, Calcutta.

A. F. M. Nural Islam.

Carmichael Medical College, Belgachia.

Adhya, Sitanath.

Medical College, Calcutta.

Ahamed Sobhan Choudhury.
Bagchi, Ajaychandra.
Bandyopadhyay, Haraprasad.

Carmichael Medical College, Belgachia.

Bandyopadhyay, Ramnarayan.

Medical College, Calcutta.

Bardhanray, Susilkumar.

Carmichael Medical College, Belgachia.

Basu, Anadinath.

Medical College, Calcutta.

Basu, Asokkumar.

Carmichael Medical College, Belgachia.

10 Basu, Satyendranath.

Medical College, Calcutta.

Basu, Sudhansusekhar.

Carmichael Medical College, Belgachia.

Basu, Sudhirkumar.

Medical College, Calcutta.

Bhaduri, Bajrabhushan.

Carmichael Medical College, Belgachia.

Bhattacharyya, Banikanta.

Medical College, Calcutta.

Bhattacharyya, Bimala.

Carmichael Medical College, Belgachia.

Bhattacharyya, Durgadas.

Medical College, Calcutta.

Bhattacharyya, Subodhchandra.
" Susilkumar.
Chakrabarti, Arunkumar.
20 " Saradindumohan.
Chattopadhyay, Ramendranath.
" Sailendranath.
" Sisirkumar.
Chattoraj, Satyabrata.
Chaudhuri, Gopalendranarayan.
" Gurukripa.

Carmichael Medical College, Belgachia.

Chaudhuri, Santiram.

Medical College, Calcutta.

Chaudhuri, Sudhindranath.
Dan, Ajitkumar.
30 Daroga, Homi Framji.
Das, Nripendranath.
" Sudhansusekhar.
Dasgupta, Susilkumar.
" Utphullakumar.
Datta, Amulyaranjan.

Carmichael Medical College, Belgachia.

Datta, Anandamohan.

Medical College, Calcutta.

Datta, Jitendranath.
Dattachaudhuri, Lalitchandra.
De, Sarojkumar.
40 Gangopadhyay, Ajitkumar.
Ghosh, Batakrishna.
" Debabrata.
" Nirendranath.
Guha, Hemaprabha.

Carmichael Medical College, Belgachia.

Gupta, Ajitkumar.

Medical College, Calcutta.

Gupta, Debabratamohan.

Carmichael Medical College, Belgachia.

Gupta, Niharranjan.

Medical College, Calcutta.

Johnson, John Herbert.
Karmakar, Surabala.

Carmichael Medical College, Belgachia.

50 Khan, Ajitkumar.
Kundu, Susilkumar.

Medical College, Calcutta.

Lahiri, Debiprasad.
Majumdar, Taradas.
Mallik, Amiyaprakas.
" Dineschandra.

Carmichael Medical College, Belgachia.

Maulik, Hirendranath.

Medical College, Calcutta.

Mitra, Ajaykumar.

Carmichael Medical College, Belgachia.

Mitra, Rabindranath.
" Sasankasekhar.
60 " Sudhindralal.

Medical College, Calcutta.

Mukhopadhyay, Abanimohan.
" Amiyakumar, I.
" Amiyakumar, II.
" Annapurna.
" Krishnachandra.
" Mangalmay.
" Sarojkumar.
" Syamachandra.
Nagchaudhuri, Susilkumar.
70 Nandi, Kalidas.
" Sanatan.

Carmichael Medical College, Belgachia.

Pal, Srischandra.

Medical College, Calcutta.

Ray, Matilal.

Carmichael Medical College, Belgachia.

Ray, Sudhansusekhar.

Medical College, Calcutta.

Saha, Kalachand.
Sarkar, Jaladhikumar.
Sarma, Surendranath.

Carmichael Medical College, Belgachia.

Sen, Debaprasad.

Medical College, Calcutta.

Sen, Mohanlal.
80 " Sukomalkumar.
Sengupta, Nanigopal.
" Samaresranjan.
Shevlin, Kathleen.
84 Walton, Douglas Ashley Hugh.

The undermentioned candidates obtained Honours in the subject stated against their names :

(In alphabetical order.)

Medical College, Calcutta.

Ghosh, Nirendranath (Pathology).
Gupta, Debabratamohan (Pathology).
Lahiri, Debiprasad (Pathology).
4 Shelvin, Kathleen (Pathology).

The undermentioned candidates are declared to have passed the Third M. B. Examination held in April 1939 :—

(In alphabetical order.)

Carmichael Medical College, Belgachia.

Bandyopadhyay, Dilipkumar.

Medical College, Calcutta.

Bandyopadhyay, Pijushkanti.

Carmichael Medical College, Belgachia.

Bandyopadhyay, Prabhatkumar.

Medical College, Calcutta.

Bandyopadhyay, Subodhchandra.
" Subrata.
" Sunil.
Basak, Bhupalchandra.
Basu, Animeschandra.
" Byomkes.

Carmichael Medical College, Belgachia.

10 Basu, Pradyotkumar.
" Saileschandra.
" Sibaprasad.
Bera, Rabindranath.

Medical College, Calcutta.

Bhar, Durgacharan.

Carmichael Medical College, Belgachia.

Bhattacharyya, Anilkanta.
,, Rabindranath.
,, Satyendranath.

Medical College, Calcutta.

Carrasco, Benjamin Anthony.
Chakrabarti, Amalkumar, II.

Carmichael Medical College, Belgachia.

20 Chakrabarti, Atulchandra.
,, Bimalendu.

Medical College, Calcutta.

Chakrabarti, Gopalchandra.

Carmichael Medical College, Belgachia.

Chakrabarti, Phanindranath.
,, Tilakchand.

Medical College, Calcutta.

Chandra, Jogendranarayan.

Carmichael Medical College, Belgachia.

Chattopadhyay, Bimalchandra.

Medical College, Calcutta.

Chattopadhyay, Jibankrishna.
,, Prasantakumar.
,, Sambhunath.
30 ,, Sibabrata.

Carmichael Medical College, Belgachia.

Chaudhuri, Nikhilkanta.

Medical College, Calcutta.

Chaudhuri, Sudhirkumar.
Das, Ajitkumar.
,, Ramendrakumar.

Carmichael Medical College, Belgachia.

Das, Sudhirkumar.
,, Tikendrajit.
Dasgupta, Amalkumar.
,, Bhabaniprasad.
,, Satyabrata.

Medical College, Calcutta.

40 Datta, Lakshminarayan.
,, Prasantakamal.
,, Rajendramohan.
,, Renukana.

Carmichael Medical College, Belgachia.

Datta, Satyaranjan.

Medical College, Calcutta.

Datta, Sisirkumar.

Carmichael Medical College, Belgachia.

De, Sukumar.

Medical College, Calcutta.

De Souza, Richard.
Dhar, Sukumar.
Gangopadhyay, Hirendramohan.
50 Ghosh, Debiprasad.

Carmichael Medical College, Belgachia.

Ghosh, Harisadhan.
,, Subhrendukumar.

Medical College, Calcutta.

Guha, Byomkes.

Carmichael Medical College, Belgachia.

Guha, Surendrasankar.

Medical College, Calcutta.

Guhabiswas, Sudhirindrakumar.

Carmichael Medical College, Belgachia.

Gupta, Manilal.

Medical College, Calcutta.

Gupta, Sobhana.
Griffiths, Harold William Charles.
Haldar, Subodhchandra.
60 Hopkins-Hussan, Frederick James.

Carmichael Medical College, Belgachia.

Kundu, Subodhchandra.
Laha, Sannyasicharan.
Majumdar, Kshitischandra.
Mallik, Narendrachandra.
Mitra, Purnendukumar.
,, Mihirkumar.

Medical College, Calcutta.

Mitra, Mrigankasekhar.
,, Nimaikrishna.
,, Samarendra.
70 ,, Satyacharan.
Moslehuddin Ahmad.
Mukhopadhyay, Amiyabhushan.
,, Jnanendranath.
,, Sailendranath.

Carmichael Medical College, Belgachia.

Mukhopadhyay, Saradindu.

Medical College, Calcutta.

Mukhopadhyay, Subodhkumar.

Carmichael Medical College, Belgachia.

Mukhopadhyay, Umaprasanna.
Mustaphi, Baidyanath.

Medical College, Calcutta.

Nag, Mrinalkanti.
80 Nandi, Jitendranath.

Carmichael Medical College, Belgachia.

Nandi, Sunilkanta.
Niyogi, Kripanath.

Medical College, Calcutta.

Pal, Hiralal.

Carmichael Medical College, Belgachia.

Pragjee Ramjee Solanki.
Pramanik, Amitabha.
Ray, Amarendrakrishna.
„ Jitendranath.

Medical College, Calcutta.

Ray, Manmathanath.
„ Narendranath, II.
90 „ Subodhchandra.
„ Sureshprasanna.

Carmichael Medical College, Belgachia.

Sanyal, Kamalkrishna.

Medical College, Calcutta.

Sarkar, Bholanath.
„ Premcharan.

Carmichael Medical College, Belgachia.

Sen, Phanindrachandra

Medical College, Calcutta

Sengupta, Nalinaksha.
„ Sunilkumar.

Carmichael Medical College, Belgachia.

Sinha, Gurucharan
„ Hariprasad.
100 „ Manindrakumar.

Medical College, Calcutta

Sen, Murarimohan

Carmichael Medical College, Belgachia.

Sorab Shapurji Nazir

Medical College, Calcutta

103 Zemindar, Gaurchandra

The undermentioned candidates are declared to have passed the Final M B Examination held in April 1939 :—

(In alphabetical order.)

Non-collegiate student (Medical College, Calcutta)

Abdul Majid.

Medical College, Calcutta.

Abul Wahd Fazlur Rahman.

Carmichael Medical College, Belgachia.

Bandyopadhyay, Anantalal.
„ Bholanath.

Medical College, Calcutta.

Bandyopadhyay, Biswanath.
„ Lalmohan.

Carmichael Medical College, Belgachia.

Bandyopadhyay, Parimalchandra.

Medical College, Calcutta.

Bandyopadhyay, Ramaranjan.

Carmichael Medical College, Belgachia.

Barat, Biswanath.
10 Barua, Jogjiban.
Basu, Amiyaratan.

Medical College, Calcutta.

Basu, Nilmadhab.

Carmichael Medical College, Belgachia.

Basu, Prakaschandra.
„ Sachindranath.

Medical College, Calcutta.

Basuray, Bansidhar.

Carmichael Medical College, Belgachia.

Bera, Purnachandra.

Medical College, Calcutta.

Bhattacharyya, Binaybhushan.
„ Goshthabihari.
„ Sures.
20 Chakrabarti, Debeschandra.
„ Manibhushan
Chandra, Bholanath.

Carmichael Medical College, Belgachia.

Chattopadhyay, Bishnupada.
„ Biswanath.

Medical College, Calcutta.

Chattopadhyay, Chandranath
„ Jyotsnaranjan

Carmichael Medical College, Belgachia.

Chattopadhyay, Manilal.
Chaudhuri, Ajitkumar.

Medical College, Calcutta.

Chaudhuri, Birendranath.
30 „ Manindrabhushan.

Carmichael Medical College, Belgachia.

Chaudhuri, Pranabkumar.

Medical College, Calcutta.

Cohen, Seemah.

Carmichael Medical College, Belgachia.

Das, Anilkumar.
„ Gaurmohan.
„ Nirmalkumar.
Dasgupta, Sachindranath.

Medical College, Calcutta.

De, Indubhushan, II.

Carmichael Medical College, Belgachia.

De, Pareshranjan.
„ Paritoshkumar.

Medical College, Calcutta.

40 De, Sambhunath.
Gangopadhyay, Labanyakumar.
Ghosh, Arabinda.
„ Jitendranath.

Carmichael Medical College, Belgachia.

Ghosh, Kiranchandra.
,, Madhusudan.
,, Praphullakumar.

Medical College, Calcutta.

Ghosh, Rabindranath.
,, Santoshkumar.
,, Satyeschandra
50 ,, Sisirkumar.

Carmichael Medical College, Belgachia.

Ghosh, Sudhirchandra.
,, Syamsundar.

Medical College, Calcutta.

Ghoshal, Pasupati.
Ghoshdastidar, Pratibha.
Gupta, Lalitmohan.
Haldar, Brajagopal.
Ismail Ellias.

Carmichael Medical College, Belgachia

Kabasi, Jasodanandan
Karmakar, Bhupeschandra
60 Khan, Gopikrishna
Lahiri, Srikrishna.

Medical College, Calcutta

Maitra, Jagannath.

Carmichael Medical College, Belgachia.

Maji, Birendranath

Medical College Calcutta

Majumdar, Nanigopal

Carmichael Medical College, Belgachia.

Majumdar, Purnendu.
Mallik, Krishnapada.

Medical College, Calcutta.

Md Sekander Ai

Carmichael Medical College, Belgachia.

Mukhopadhyay, Anileschandra.

Medical College, Calcutta.

Mukhopadhyay, Arunkiran.
70 ,, Kartikchandra.
,, Murarimohan.
,, Sambhuprasad.
Nandi, Binaykumar.
,, Sudhirkumar.

Carmichael Medical College, Belgachia.

Niyogi, Balaichandra.
Pal, Kaliprasad.
,, Kanaichandra.

Medical College, Calcutta.

Ray, Adyanath.

Carmichael Medical College, Belgachia

Ray, Ajitkumar.

Medical College, Calcutta.

80 Ray, Amalendumohan.
,, Amulyakumar.
,, Amulyaratan.
,, Jitendrachandra.

Carmichael Medical College, Belgachia.

Ray, Kamalchandra.
,, Narayankumar.
,, Praphullachandra.

Medical College, Calcutta.

Raymahasaya, Debabrata.

Carmichael Medical College, Belgachia.

Saha, Kshetramohan.
,, Syampada.
90 Samanta, Sitalchandra.

Medical College, Calcutta

Sarkar, Nirmalkumar

Carmichael Medical College, Belgachia.

Sarkar, Pareskanti.

Medical College, Calcutta.

Sengupta, Hemchandra.

Carmichael Medical College, Belgachia.

Sengupta, Santiranjan.

Medical College, Calcutta.

Sinha, Dhirendranath.
,, Ranjit.
Sinharay, Sankariprasad.
,, Sitansu.
99 Syed Kasiruddin Ahmed.

The undermentioned candidate obtained Honours in the subject stated against his name :—

Medical College, Calcutta.

Mukhopadhyay, Murarimohan (Surgery).

B. B. DUTT,

Controller of Examinations.

Board of Intermediate and Secondary Education, Dacca.

NOTIFICATION No. 2122.

The 29th May 1939.

Rules for the guidance of the private candidates for the Test Examination for admission to the High School Examination of the Board, 1940.

High School Examination.

1. Every private candidate must produce a certificate from a Gazetted Officer or Head of a recognised institution under the Board to the effect: *(a)* that he has not attended any recognised school for at least one year previous to the examination, *(b)* that his conduct and character have been good, *(c)* that he has diligently and regularly prosecuted his studies after leaving school and *(d)* that he has been subject to proper discipline.

2. No candidate who has previously attended any school and has not completed the period ordinarily required to make himself eligible for appearing at the High School Examination, will be admitted to the Test Examination.

3. A student, who left school in December without appearing at the annual examination, will not ordinarily be allowed to appear at a Test Examination before the year in which he would have been due for it had he continued his studies in school.

4. Every private candidate must submit his application for admission to the Test Examination on or before the 31st October 1939 in the prescribed form which may be obtained from the office of the Board.

5. Private candidates must also forward, in original, with their applications for permission to appear at the Test Examination, their transfer certificates from the school (if any) in which they last read or the Controller's or the Secretary's receipt for the fee paid in the case of those candidates who previously appeared at the Matriculation or the High School Examination.

N.B.—A student who left school more than one year previous to the Test Examination and produces a transfer certificate of class IX or below must submit together with the transfer certificate an affidavit sworn by the father or guardian (if the father is dead) before a competent court declaring that the candidate did not attend any school since he left the institution in which he last read. (The name of the last institution must be mentioned in the affidavit.)

6. In the case of a candidate, who has never attended any school, the following documents must accompany his application:—

(1) A certificate from a Gazetted Officer or Head of a recognised institution under the Board other than a relative with personal knowledge of the facts of the case to the effect *(a)* that he *has* never been to any school, *(b)* that his conduct and character have been good, *(c)* that he has diligently and regularly prosecuted his studies and *(d)* that he has been subject to proper discipline.

(2) An affidavit sworn by the father or guardian (if the father is dead) before a competent court that he has not attended any school.

(3) An affidavit sworn by the father or guardian (if the father is dead) before a competent court regarding the age of the candidate together with a horoscope.

7. Every private candidate shall state in full along with his application for permission to appear at the Test Examination his name, father's name, guardian's name, date of birth, residence, postal address, thana, and district, whether he appeared at any previous High School or Matriculation Examination and the following particulars:—

(*a*) Vernacular taken up.

(*b*) Vernacular language from which translation is to be made into English.

(*c*) Which *one* of the following subjects taken up:—

(*i*) Additional Mathematics.

(*ii*) Classical Language.

(*iii*) Hygiene.

(*iv*) General Science.

8. Private candidates offering Hygiene or General Science as one of their subjects are required to produce a certificate of training in case of Hygiene from a registered medical practitioner or from a recognised teacher in the subject, and in case of General Science from a recognised teacher in the subject.

9. Every private candidate must pay a fee of Rs. 3 to the Headmaster of the school at which he appears at the Test Examination and the fee should be paid before the candidate sits for the Test Examination. In no circumstances will this fee be refunded

10. *Incomplete application for the Test Examination will be rejected without any reference to the candidate*

11. On the first day of the Test Examination only, he must be accompanied for the purpose of identification, by some person known to the Headmaster of the school Otherwise he will not be admitted to the examination.

12. The High School Examination will be held in the month of March The dates of the examination will be notified in the *Calcutta Gazette*.

13. The Test and the High School Examination will be conducted according to the regulations, courses and syllabuses of the Board as embodied in its calendar for 1921-25 which may be had from the office of the Board for Rs 3-11 including postage.

J. N. ROY, *Secretary*.

Board of Intermediate and Secondary Education, Dacca.

High School Examination.

Form of application for private candidates.

(This application must reach the office of the Secretary to the Board of Intermediate and Secondary Education, Dacca, on or before the 31st October 1939.)

APPLICATION.

To

The Secretary, Board of Intermediate and Secondary Education, Dacca

SIR,

I request permission to present myself at the Test Examination of private candidates for admission to the High School Examination to be held by the Board of Intermediate and Secondary Education, Dacca, in 1940

2. I enclose herewith a statement giving the particulars required under the rules together with the following documents:—

I am,

Sir,

Yours obediently,

Dated

....

Present address:—

C/o.......................

Village.......................

Post.......................

District.......................

N.B.—Candidates should carefully read the "Rules for the admission of private candidates" as incomplete applications will not be considered.

Particulars to be filled in by the candidate.

1. Name—

2. Age in years and months on the 1st of March 1940—

3. Name of father—

4. Name of guardian—

5. Permanent residence:—

    Village—

    Thana—

    Post office

    District—

6. Religion —

7. Race (*i.e., nation, tribe, etc.*)—

8. Whether the candidate had been previously a student of any institution—

9. Name of the school in which the candidate last read—

10. Whether he appeared at the Matriculation or High School Examination of any previous year; if so, the year in which he appeared and the roll number—

11. Vernacular language taken up—

12. Vernacular language from and into which translation is to be made in the Second English Paper—

13. One of the following subjects to be taken up:—

    (*i*) Additional Mathematics—

    (*ii*) Classical Language

    (*iii*) Hygiene—

    (*iv*) Science—

N.B.—*Retain the subject taken up and scratch the others.*

Board of Intermediate and Secondary Education, Dacca.

NOTIFICATION No. 2123.

The 29th May 1939.

Rules for the guidance of the private candidates for the Test Examination for admission to the High Madrasa Examination of the Board, 1940.

High Madrasa Examination.

1. Every private candidate must produce a certificate from a Gazetted Officer or Head of a recognised institution under the Board to the effect: (*a*) that he has not attended any recognised madrasa for at least one year previous to the examination, (*b*) that his conduct and character have been good, (*c*) that he has diligently and regularly prosecuted his studies after leaving madrasa and (*d*) that he has been subject to proper discipline.

2. No candidate who has previously attended any school and has not completed the period ordinarily required to make himself eligible for appearing at the High Madrasa Examination, will be admitted to the Test Examination.

3. A student, who failed to pass the Junior Madrasa Examination or who left the madrasa in December without appearing at the annual examination, will not ordinarily be allowed to appear at a Test Examination before the year in which he would have been due for it had he continued his studies in a madrasa.

4. Every private candidate must submit his application for admission to the Test Examination on or before the 31st October 1939 in the prescribed form which may be obtained from the office of the Board.

5. Private candidates must also forward, in original, with their applications for permission to appear at the Test Examination, their transfer certificates from the madrasa (if any) in which they last read or the Secretary's receipt for the fee paid in the case of those candidates who previously appeared at the High Madrasa Examination

N.B.—A student who left madrasa more than one year previous to the Test Examination and produces a transfer certificate of class IX or below must submit together with the transfer certificate an affidavit sworn by the father or guardian (if the father is dead) before a competent court declaring that the candidate did not attend any other madrasa since he left the institution in which he last read. (The name of the last institution must be mentioned in the affidavit.)

6. In the case of a candidate, who has never attended any madrasa, the following documents must accompany his application:—

(1) A certificate from a Gazetted Officer or Head of a recognised institution under the Board other than a relative with personal knowledge of the facts of the case to the effect (*a*) that he has never been to any madrasa, (*b*) that his conduct and character have been good, (*c*) that he has diligently and regularly prosecuted his studies and (*d*) that he has been subject to proper discipline.

(2) An affidavit sworn by the father or guardian (if the father is dead) before a competent court that he has not attended any madrasa.

(3) An affidavit sworn by the father or guardian (if the father is dead) before a competent court regarding the age of the candidate.

7. Every private candidate shall state in full along with his application for permission to appear at the Test Examination his name, father's name, guardian's name, date of birth, residence, postal address, thana, and district, whether he appeared at any previous High Madrasa

Examination and the name of the madrasa at which he intends to appear at the Test Examination and the following particulars:—

(*a*) Vernacular taken up.

(*b*) Vernacular language from which translation is to be made into English.

(*c*) Which *one* of the following subjects taken up:—

(*i*) Islamic History.

(*ii*) General History.

(*iii*) Additional Mathematics

8. Every private candidate must pay a fee of Rs. 3 to the Principal or Superintendent of the madrasa at which he appears at the Test Examination and it should be paid before the candidate sits for the Test Examination. In no circumstances will this fee be refunded.

9. *Incomplete application for the Test Examination will be rejected without any reference to the candidate.*

10. On the first day of the Test Examination only, he must be accompanied, for the purpose of identification, by some person known to the Principal or Superintendent of the madrasa. Otherwise he will not be admitted to the examination.

11. The High Madrasa Examination will be held in the month of March. The dates of the examination will be notified in the *Calcutta Gazette*.

12. The Test and the High Madrasa Examination will be conducted according to the regulations, courses and syllabuses of the Board as embodied in its calendar for 1921-25 which may be had from the office of the Board for Rs. 3-11 including postage

J. N. ROY, *Secretary*

Board of Intermediate and Secondary Education, Dacca.

High Madrasa Examination.

Form of application for private candidates.

(This application must reach the office of the Secretary to the Board of Intermediate and Secondary Education, Dacca, on or before the 31st October 1939.)

APPLICATION

To

The Secretary, Board of Intermediate and Secondary Education, Dacca.

SIR,

I request permission to present myself at the Test Examination of private candidates for admission to the High Madrasa Examination of the Board of Intermediate and Secondary Education, Dacca, in 1940.

2. I enclose herewith a statement giving the particulars required under the rules together with the following documents: —

I am,

Sir,

Yours obediently,

Dated

....

Present address: —

C/o...... ....

Village..................... .. ..

Post................................

District...................... ..

N.B.—Candidates should carefully read the "Rules for the admission of private candidates" as incomplete applications will not be considered.

Particulars to be filled in by the candidate.

1. Name in full—

2. Age in years and months on the 1st of March 1940 --

3 Name of father—

4 Name of guardian

5 Permanent residence:—

Village—

Thana—

Post office—

District—

6. Religion—

7. Race (*i e., nation, tribe, etc.*)—

8. Whether the candidate had been previously a student of any institution—

9. Name of the madrasa in which the candidate last read –

10. Whether he appeared at the High Madrasa Examination of any previous year; if so, the year in which he appeared and the roll number—

11. Vernacular taken up—

12. Vernacular language from and into which translation is to be made in the Second English Paper –

13. One of the following subjects to be taken up:—

(*i*) Islamic History—

(*ii*) General History--

(*iii*) Additional Mathematics—

N.B.—*Retain the subject taken up and scratch the others*

14. Name of the madrasa at which he intends to appear at the Test Examination—

The Calcutta Gazette

THURSDAY, JUNE 15, 1939.

PART II

Advertisements.

Notices.

Advertisements, Notices, etc., intended for insertion in this part of the Gazette must be sent to Press before 12 noon on Saturday, and all costs deposited and proofs returned by 4 p.m. on Monday. Manuscripts and postal remittances must be addressed to Superintendent, Government Printing (Publication Branch), Bengal Government Press, Alipore.

For the convenience of advertisers located in Calcutta, arrangements have been made to accept advertisements and prepayment of charges at Sales Office, Ground Floor, Writers' Buildings, Calcutta. The latest time for receipt of advertisements for current week's Gazette has been extended till 4 p.m. on Mondays.

Land Sale Notices.

Notification A.

NOTICE is hereby given, under sections 6 and 13 of Act XI of 1859, that the undermentioned estate and share of estate in the district of Bankura will be put up for sale at the office of the Collector of that district on the 27th of June 1939 at 9 a.m. for arrears of revenue.

When in columns, 5, 7 and 9 of the following statement it is stated that only a share is to be sold, it is to be understood that a separate account is kept for that share:—

Tauzi No.	Name of mahal and pargana.	Sadar jama of the whole estate.	Whether the whole estate is to be sold.	If only a share is to be sold, specification of such share or shares.	Names of proprietors of property to be sold.	If only a share is to be sold, the sadar jama of such share.	If the whole estate is to be sold, the arrears due from it.	If only a share is to be sold, the arrears due from it.
1	2	3	4	5	6	7	8	9
		Rs. a. p.				Rs. a. p.	Rs. a. p.	Rs. a. p.
64	Junsara, pargana Vishnupur.	1,184 7 0	No ..	12as. 18gds. 1kara 1kranti covered by residuary, mauza Junsara. S. A. No. 2 will be excluded from the sale.	Debangana Debi, widow of late Maheswar Prasad Singha, of Kuchiakole, police-station Joypur.	956 4 2	..	L. R.— 382 9 11 Cess— 62 14 0
478	Jamkundi, pargana Vishnupur.	1,006 15 0	Yes ..	....	Mrityunjoy Mukherji, Rajani Kanta Mukherji, Tripuraksha Mukherji and Aparaksha Mukherji of Bamira, police-station Patrasayer and others.	....	L. R.— 506 15 0 Cess— 102 12 0	....

These estates are being advertised for sale in respect of instalments of revenue due on or before the 30th Falgun, 1345 B.S., of which the latest date of payment was the 28th of March 1939.

R. DATTA, *for* Collector.

Bankura, the 24th May 1939.

Notification A.

NOTICE is hereby given under sections 6 and 13 of Act XI of 1859 that the undermentioned estates and shares of estates in the district of Hooghly will be put up to sale at the office of the Collector of that district on the 24th June 1939 at 12 noon for arrears of revenue and other demands which by law are realisable as arrears of land revenue

When in columns 5, 7 and 9 of the following statement it is stated that only a share is to be sold, it is to be understood that a separate account is kept for that share —

Tauzi No	Name of mahal and pargana	Sadar jama of the whole estate	Whether the whole estate is to be sold.	If any share is to be sold, specification of such share or shares.	Names of proprietors of property to be sold	If any share is to be sold, the sadar jama of such share	If the whole estate is to be sold, the arrears due from it	If only a share is to be sold, the arrears due from it
1	2	3	4	5	6	7	8	9
		Rs a p				Rs a p	Rs a p	Rs a p
4	Kamdevpore pargana Powuan.	3 825 2 0	Entire	Mauzas Kamdevpore Jagannathbati, Kolora, Nawpara, Harit Kismat Harit, Kismat Patna Seniva	Durga Charan Mukherjee and others		995 1 0	..
7/Res.	Silampore, pargana Silampore	8,066 13 11		2as 13g 1k 1kt of all mauzas except mauza Garji 17g 3k 1dt of mauza Garji	Goloke Nath Nandi and others	1 145 1 3		905 6 0
7/A	Ditto	8,066 13 11		1a 15g 2k 2dt of mauza Garji	Kiran Chandra Roy and others	192 2 5	.	104 7 8
7/1	Ditto	8 066 13 11		2as 13g 1k 1kt of mauza Garji	Bon Behari Roy	288 7 9		162 1 9
7/2	Ditto	8 066 13 11		1a 15g 2k 2dt of mauza Garji	Ghiindra Nath Roy and others	192 5 3	.	105 6 3
7/3	Ditto	8 066 13 11		2as 13g 1k 3dt of mauza Garji	Dhirendra Nath Roy as executor to the estate of late Jogendra Nath Roy	288 7 9	.	160 10 9
7/5	Ditto	8,066 13 11		1a 15g 2k 2dt of mauza Garji	Khagendra Bhushan Roy and others	192 5 3		107 14 5
8/12	Gopalpore pargana Silampore	1 429 5 3		14g 2kt 2dt of mauzas Rajjyadharpur, Hamidpur Chak 10g 2k 2kt of mauza Krishnabati	Sudhansu Shekhar Nandi and others	42 12 0		23 13 11
9/Res	Daulatpur pargana Panduah	1 132 0 2		9as 1 $\frac{200734}{217346}$kt	Bhabadeb Chatterjee and others	637 8 2	..	160 4 7
26/C	Malikapore pargana Baligori	10 550 9 6		2as 8g 3k of mauza Harpore 16 annas of mauza Magalpur	Samarendra Nath Sinha Roy and others	187 11 6		759 11 6
26/1	Ditto	10 550 9 6		4as 10g of mauzas Niyamatpur Tullyan Pirojpur Bharmallapur Jote Krishna Das Kalika pore	Santosh Kumar Dey and others	684 9 0	..	669 7 6
26/2	Ditto	10 550 9 6		Ditto	Ditto	684 9 0	..	669 7 6
28/Res	Nanpore, pargana Baligori	3,492 0		8 annas	Samarendra Nath Sinha Roy and others	1,746 0 3		2,844 4 6
28/1	Ditto	3 492 0 3		4 annas	Nikunja Behari Sinha Roy	873 0 0	.	373 0 0
28/2	Ditto	3,492 0 3		4 annas	Bhola Nath Sinha Roy and others	873 0 0		373 0 0
33/A	Bahadurpur, pargana Baligori	15,975 9 9		8 annas	Priyambada Debi as executrix to the estate of late Rai Lalit Mohan Sinha Roy Bahadur	7 992 9 8		2,747 11 8
37/4	Hridayrampore, pargana Chowmaha	44,790 4 3	.	1a 12g of mauzas (1) Nachhindanga Lakshmanpur, Prosadpur Dejraybadey (3) Dhanbyagachhia, Paikpara, Bhigiratpur, Monoharpur, Sangram Chak, Amathpur, Amdhara *alias* Ghosa, (9) Baikunthapur, Hridayrampur, Alaipur, Palsa, Katundi, Katundibahir	Jahar Lal Mukherjee	1,382 1 11		536 11 11

Tauzi No.	Name of mahal and pargana.	Sadar jama of the whole estate.	Whether the whole estate is to be sold.	If any share is to be sold, specification of such share or shares.	Names of proprietors of property to be sold.	If any share is to be sold, the sadar jama of such share.	If the whole estate is to be sold, the arrears due from it.	If only a share is to be sold, the arrears due from it.
1	2	3	4	5	6	7	8	9
		Rs. a. p.				Rs. a. p.	Rs. a. p.	Rs. a. p.
37/6	Hridayrampore, pargana Chowmaha.	44,799 4 3	..	1a. 12g. of mauzas (4) Anantapore *alias* Tenpur, Anandapore, Birija *alias* Paighata, Bonyari, Bakajalkar, Barijajunglebar, Barijajalkar *alias* Kadamtala, Barija Bakshitala *alias* Jhakra Sarsa, Bhatpara, Bhairabpore, Chimneychak, Sawta, Chingrigoria, Changgoria, Daulatchak *alias* Sudamchak, Gobindapur, Gopalpur, Hari Narayanpur, Hizli, Jayantipore, Jagannathpore, Jalkar *alias* Kharijamauza, Kadamtala, Kanaichak, Kiyagoria, Kiyagoriabund, Khagenchak *alias* Rangamatia, Khejurdanga, Murokata, Mathurapore, Mirkuli *alias* Balitalulia, Palasi, Palangpore, Paikmajitta, Protappur, Ramdaspur, Salua *alias* Basanbar, Sukhaitala, Tenpore, Tenpore Kismat, Tutulia, Dayamauza, (5) Raghunathpore, Radhaballavpore, Srirampur, Khord *alias* Satghara, Sadashibbati, (8) Jamaibatir Samil Patahar, (10) Jagannathpore, Kashijote, Narayanpur, Dulfa, Panchra, Paramanandapur, Maheshpurpati, Gopalpore, Maheswarpur *alias* Dayarpore, Bhabanipore, Bausdarun Bangalpore, Metaharchak, Sagrai, Bangalpurpati Ballavpur.	Durga Charan Mukherji and others.	1,881 15 9	..	899 1 8
37/9	Ditto .	44,799 4 3	.	12as. 16g. of mauzas (3) Dhanyagacha, Paikpara, Bhagirathpore, Monoharpur, Saugramchak, Amathpur, Amdhara *alias* Ghosa, (4) Anantapur *alias* Tenpore, Anandapore Birija *alias* Paighata, Barija *alias* Paighata Bonoyari, Bankajalkar, Barijajunglebar, Barija Bakshitala *alias* Jhakrasarsa, Barijajalkar *alias* Kadamtala Bhatpara, Bhairabpur, Chimneychak, Sawta, Chingrigoria, Changgoria, Daulatchak *alias* Sudamchak, Gobindapur, Gopalpur, Harinarayanpore, Hizli, Jayantipore, Jagannathpore, Jalkar *alias* Kharija mauza Kadamtala, Kanaichak, Kiyagoria, Kiyagoriabund, Khagenchak *alias* Rangametia, Khejurdanga, Murakata, Mathurapore, Mirkuli *alias* Bali Tentulia, Palasi, Palangpur, Paikmagita, Protappur, Ramdaspur, Salua *alias* Basanbar, Sukhaitala, Tenpore, Tenpore Kismat, Tetulia, Daya mauza	Ram Krishna Mukherjee and others	10,667 4 0	.	3,073 0 0
40/2	Bali, pargana Baligori.	10,107 2 0	..	7 annas	Titu Lal Mukherjee	4,421 14 0	..	1,559 3 0
40/3	Ditto ..	10,107 2 0	..	7 annas .	Kedarnath Mukherjee and others.	4,421 14 0	..	2,461 3 0
44/Res.	Pandra, pargana Balia.	11,150 12 0	..	4 annas ..	Purna Chandra Choudhury.	2,787 4 1	..	311 5 8
44/2	Ditto ..	11,150 12 0	..	4 annas ..	Kali Das Mukherjee and others.	2,788 2 0	..	1,435 2 0

Tauzi No.	Name of mahal and pargana.	Sadar jama of the whole estate.	Whether the whole estate is to be sold.	If any share is to be sold, specification of such share or shares.	Names of proprietors of property to be sold.	If any share is to be sold, the sadar jama of such share.	If the whole estate is to be sold, the arrears due from it.	If only a share is to be sold, the arrears due from it.
1	2	3	4	5	6	7	8	9
		Rs. a. p				Rs. a. p.	Rs. a. p.	Rs. a. p.
46/2	Gangadharpur, pargana Panduah.	47,488 2 1	..	1a. 6g. 2k. 2kt. ..	Indra Narayan Kundu.	3,955 11 0	..	1,357 3 6
46/3	Ditto ..	47,488 2 1	..	1a. 6g. 2k. 2kt. ..	Amitava Kumar Banerjee as Administrator to the Estate of late Rakhal Das Banerjee.	3,955 12 7	..	1,944 1 1
56/Res.	Champahati, pargana Panduah.	606 7 2	..	15as. 8g. 1k. 1 108458/116438 kt.	Radha Gobinda Bishyee and others.	584 7 6	..	61 4 0
65	Nandigram, pargana Panduah.	1,975 9 0	Entire	....	Bankim Chandra Khan and others, auction-purchaser Debendra Nath Chatterjee.	..	680 8 6	..
67/Res.	Gurbari, pargana Chowmaha.	2,695 15 0		16 annas of mauza Sadarpore.	Jitendra Nath Sinha Roy and others.	247 13 10	..	73 12 1
67/A	Ditto ..	2,695 15 0	.	8 annas of mauzas Kashipore and Katgaria.	Dhirendra Nath Biswas and others.	590 6 5	..	200 9 6
68	Lakabati, pargana Chowmaha.	1,041 8 6	Entire	....	Baidya Nath Mazumdar and others.	..	521 3 2	..
69/A	Dharampore, pargana Chowmaha	14,960 9 0	.	16 annas of mauza Bhangamora.	Promode Nath Sinha Roy and others.	2,262 15 9	..	1,316 7 6
72	Gopalnagore, pargana Jahanabad	2,917 11 2	Entire	....	Binapani Mitra .	..	7,998 10 1*	..
77/1	Bandipur, pargana Bandipur.	14,781 1 9		2as. 13g. 1k. 1kt. ..	Minor Amarjit Lal Chowdhury and others under the guardianship of their mother Padmabala Debi	2,463 10 4	..	2,555 5 8
81/1	Damargachha, pargana Md. Aminpur.	1,208 4 0	..	2 as. 13 g. 1 k. 1 kt. ..	Bhujendra Nath Biswas and others	261 6 1	..	69 7 8
84	Sija, pargana Arsha.	1,476 5 0	Entire	....	Bhabendra Ch. Roy and others	..	852 8 11	..
85/Res.	Kunjabon, pargana Baligori.	10,416 1 0	..	4 as. 17 g. ..	Bhabani Prasad Dhara and others.	3,156 7 5	..	73 14 3
86/Res.	Ghanashyampur, pargana Baligori	4,275 12 0	..	8 annas ..	Samarendra Nath Sinha Roy and others.	2,137 14 0	..	3,473 5 10
94/Res.	Ram Narayanpur, pargana Baligori.	10,258 15 0	..	5 annas ..	Panna Lal Pramanik and others	3,206 5 2	..	2,475 10 2
94/D	Ditto ..	10,258 15 0	..	1 a. 5 g. 2 k. 6 dip ..	Sanat Kumar Manna and others.	824 7 10	..	283 14 10
109/Res	Hepati, pargana Amirabad.	2,484 10 0	.	13 as. 6 g. 2 k. 2 kt.	Bon Behari Roy and others	2,070 7 9	..	1,079 12 0
109/A	Ditto ..	2,484 10 0	..	2 as. 13 g. 1 k. 1 kt. ..	Kiran Chandra Roy Bahadur and others	414 2 3	..	207 12 8
117/B	Rajhat, pargana Khosalpur.	726 0 3	..	1 a. 16 g 2 kt. ..	Satish Chandra Dey.	82 3 0	..	26 2 0
117/3	Ditto ..	726 0 3	..	1 a 7 g. 3 k. 2 kt. 7 til	Mr C. Carry-Morgan, Official Trustee of Bengal, Receiver to the estate of late Roy Ishan Chandra Mitra Bahadur	63 8 7	..	14 0 4
120	Patmahal, pargana Patmahal.	722 9 6	Entire	....	Kunja Behari Neogi and others.	..	171 8 4	..
128	Dadpore, pargana Powman.	512 9 4	Entire	....	Lala Nani Gopal Babu and others.	..	143 8 4	..
137	Itachona Gunogram, pargana Powman.	666 15 10	Entire	....	Rajani Kanta Nath.	..	168 13 8	..

*Rs. 6,855-13-8 arrears under deed of restoration, Rs. 1,142-12-5 arrear Land Revenue.

Tauzi No.	Name of mahal and pargana.	Sadar jama of the whole estate.	Whether the whole estate is to be sold.	If any share is to be sold, specification of such share or shares.	Names of proprietors of property to be sold.	If any share is to be sold, the sadar jama of such share.	If the whole estate is to be sold, the arrears due from it.	If only a share is to be sold, the arrears due from it.
1	2	3	4	5	6	7	8	9
		Rs. a. p.				Rs. a. p.	Rs. a. p.	Rs. a. p.
58/Res.	Mallikbati, pargana Boro.	2,826 13 0	..	2 as. 13 g. 1 k. 1 kt.	Sarat Chandra Goswami.	373 10 4	..	81 12 7
58/C	Ditto ..	2,826 13 0	..	2 annas ..	Ditto ..	371 0 1	..	91 11 10
58/D	Ditto ..	2,826 13 0	..	2 annas ..	Ditto ..	371 0 1	..	91 11 10
58/E	Ditto ..	2,826 13 0	..	1 a. 12 g. 1 k. 1 kt. ..	Ditto ..	299 14 3	..	74 1 0
58/1	Ditto ..	2,826 13 0	.	1 a. 12 g 1 k. 1 kt. ..	Ditto ..	299 13 6	..	74 11 9
58/2	Ditto ..	2,826 13 0	..	13 g. 1 k .1 kt ..	Ditto ..	123 10 9	..	30 12 6
58/3	Ditto ..	2,826 13 0	..	2 annas ..	Ditto .	371 0 0	..	91 12 0
58/4	Ditto ..	2,826 13 0	..	13 g 1 k. 1 kt. ..	Sital Bala Debi ..	403 6 0	..	99 5 6
79/F	Boromonirampur, pargana Boro	578 7 10	..	1 a. 15 g. 2 k. 2 dt., of mauzas Brahmopur, Silindi, Boromonirampur *alias* Krisnabati, Khorda Narayanpur, Khurigachi, Kamalapur, Pahalanpur, Khalsini Nandanbati, Naity-Chikrandi	Nani Gopal Pan and others.	64 5 0	..	29 14 0
79/G	Ditto ..	578 7 10	..	2 g. 3 k. 7¾ dt. .. 5 g. 3 k. 6¼ dt., of mauzas Brahmopur, Silindi, Boromonirampur *alias* Krisnabati Kamalapur, Pahalanpur, Khalsini Nandanbati, Naity-Chikrandi. 8 g. 3 k. 5 dt. 17 g. 3 k 1 dt., of mauzas Khorda-Narayanpur, Khurigachi.	Barodaprosad Pan and others.	23 14 0	..	44 9 0
79/O	Ditto ..	578 7 10	..	6 g. 2 k. 6 dt of mauzas Brahmopur, Silindi, Boromanirampur *alias* Krisnabati, Khorda Narayanpur, Khurigachhi, Kamalapur, Pahalanpur, Khalsini-Nandanbati, Naity-Chikrandi.	Gopinath Bose and others.	12 1 0	..	7 9 0
79/P	Bara Manirampur, pargana Boro.	578 7 10	..	7g. 4dt of mauzas Brahmopur, Silindi, Bara Monirampore *alias* Krishnabati, Pahalanpore, Kamalapore.	Phanindra Nath Chakravarty.	6 7 0		15 13 6
384	Sultanpur Char, pargana Patmahal.	669 13 0	Entire	....	Sukeshi Dassi ..	..	464 1 9	..
498	Panchgachhia, pargana Baligori.	1,163 14 6	Entire	Haripore and Panchgachhia.	Promodh Nath Sinha Roy and others.	..	625 0 0	..
499/Res.	Jagamohanpur in Ghanashyampore, pargana Baligori.	3,264 13 11	..	8 annas ..	Samarendra Nath Sinha Roy and others.	1,632 6 11	..	2,587 13 9
499/1	Ditto ..	3,264 13 11	..	4 annas ..	Nikunja Behari Sinha Roy.	816 4 0	..	282 0 0
499/2	Ditto ..	3,264 13 11	..	4 annas ..	Bhola Nath Sinha Roy and others.	816 4 0	..	282 0 0

Tauzi No	Name of mahal and pargana.	Sadar jama of the whole estate	Whether the whole estate is to be sold	If any share is to be sold, specification of such share or shares	Names of proprietors of property to be sold.	If any share is to be sold, the sadar jama of such share.	If the whole estate is to be sold, the arrears due from it.	If only a share is to be sold, the arrears due from it.
1	2	3	4	5	6	7	8	9
		Rs a p				Rs a p.	Rs a p.	Rs. a p.
3541/Res	Kharsarai, pargana Boro	1,311 10 6	..	8 annas	Hirendra Nath Ghose and others	655 13 0	.	112 3 3
3637	Jolekul, pargana Ghutipore	509 11 0	Entire		Khagendra Nath Bhattacherjee and others		139 3 10	
3807/Res	Puriarpore, pargana Bhursit	1,559 14 11		12 annas ..	Syed Saha Md Abdul Hafiz and others	1,169 14 11	.	714 8 4
3873/A	Mullickpore, pargana Singoor	8,230 10 0	..	3as 4g	Pannalal Mukherjee	1,647 5 0	..	812 1 3
3873/1	Ditto	8,230 10 0		3as. 4g	Durga Charan Mukherjee and others	1,647 0 6	..	506 12 0
3989/A	Muhammad Aminpur, pargana Muhammad Aminpur	79,500 2 0		8 annas 8A/A covers the eight annas share of the whole estate *minus* 16 annas share of mauzas Nizampur, Ganeshpur, Sahana and Sankhya	Kumar Sarat Kumar Roy	39,386 5 5	..	10,471 4 4
4082/Res	Kalupukhuria, pargana Jahanabad	13,518 0 0		2as 13g 1k 1kt of mauza Ghesua Basantapur 15g 3k 2dt of mauza Ghoshpur 1a 11g of mauza Joykrishnapur Kismat	Matilal Roy	863 13 2		869 0 1
4082/B	Ditto	13,518 0 0		2as 13g 1k 1kt of mauzas Kalupukhuria Ghesua, Ghoshpur, Debkhanda Basantapur Mamudpur, Joykrishnapur Kismat	Nakur Chandra Roy and others	2,253 2 6	..	1,655 14 6
4082/2	Kalupukhuria pargana Jahanabad	13,518 0 0		1a 17g 2k 3job of mauza Ghoshpur 1a 2g 1k 1kt of mauza Joykrishnapur Kismat	Naba Kumar Hazra and others	814 6 9	..	849 12 6
4320	Shyambazar, pargana Jahanabad	999 7 9	Entire	All shares other than that specified will be excluded from sale	Kalipada Ghosh and others		435 1 3	

These estates are being advertised for sale for instalments of revenue which were due on or before 30th Falgoon, 1345 B.S., of which the latest date of payment was 28th March 1939

S. BANERJEE, Collector.

Chinsura, the 29th May 1939.

Notification of sale.

NOTICE is hereby given, under sections 6 and 13 of Act XI of 1859, read with Act VII (B.C.) of 1868, that the undermentioned estates, shares of estates and the khas mahal tenures in the district of Noakhali will be put up to sale at the office of the Collector of that district on the 23rd day of June, 1939, at 12 noon, for arrears of revenue and other demands which by law are realisable as arrears of land revenue.

When in columns 5, 7 and 9 of the following statement it is stated that only a share is to be sold, it is to be understood that a separate account is kept for that share :—

Tauzi No.	Name of mahal and pargana.	Sadar jama of whole estate to be sold.	Whether the whole estate is to be sold.	If only a share is to be sold, specification of such share or shares.	Names of proprietors of property to be sold.	If only a share is to be sold, the sadar jama of such share.	If the whole estate is to be sold, the arrears due from it.	If only a share is to be sold, the arrears due from it.
1	2	3	4	5	6	7	8	9
		Rs. a. p.				Rs. a. p.	Rs. a. p.	Rs. a. p.
				Estates.				
Lot No. 1, tauzi No. 18.	Pargana Sandwip, Char Afzal Fakira and Char Lakhi.	2,847 12 8	Whole	....	Ajmalernessa and others.	..	L. R.—887 11 11 Cess—417 8 1	..
Lot No. 11, tauzi No 189.	Pargana Gopalpur, Gopalpur, Mirzanagar.	20,340 13 0	*Share	Residuary share, hissa 8 annas.	Majub Ali Chowdhury and others.	10,170 6 8	..	L. R.—5,512 0 4 Cess—445 8 5
Lot No 11, tauzi No 189.	Ditto ..	20,340 13 0	*Do.	Separate Account No. 3, hissa 1 anna.	Hayaternessa Chowdhurani.	1,270 0 0	..	L. R.—436 10 0 Cess—49 13 5
Lot No. 11, tauzi No. 189	Ditto ..	20,340 13 0	*Do.	Separate Account No. 4, hissa 3 as. 10 gds.	Tazemmal Ali Chowdhury and others	4,450 0 0	..	L. R.—2,407 14 7 Cess—194 12 9
Lot No. 11, tauzi No. 189.	Ditto ..	20,340 13 0	*Do.	Separate Account No. 5, hissa 3 as. 10 gds.	Hayaternessa Chowdhurani and others	4,450 6 9	..	L. R.—2,464 12 6 Cess—195 1 7
Lot No. 12, tauzi No. 200.	Pargana Sandwip, Char Ramij	2,287 0 0	Whole	....	Ajmalernessa	..	L. R.—1,453 15 9 Cess—143 2 9	..
Lot No. 49, tauzi No. 1553.	Char Balammara, police-station Lakshmipur.	8,532 0 0	Do. ..	....	Nabendra Kishore and others.	..	L. R.—882 1 0 Cess —	..
Lot No. 51, tauzi No. 1574.	Pargana Sandwip, Thak Hudrakhali	3,516 0 0	Do. ..	....	Shaik Ahmed Sobhan Chowdhury and others	..	L. R—2,315 4 0 Cess 66 6 0	..
Lot No. 52, tauzi No. 1963.	Ditto ..	2,626 0 0	Do. ..	....	Abul Hossain Meah and others.	..	L. R.—902 2 0 Cess—49 14 3	..
Lot No 53, tauzi No. 2032.	Pargana Amrabad, Jnanada Prasad Tribedi and others.	5,049 10 6	Do. ..	....	Jnanada Prasad Tribedi and others	..	L. R 1,736 0 3 Cess—288 15 0	..
				Khas Mahal Tenures.				
Lot No. 120, tauzi No. 1587.	Banchhanagar, police-station Lakshmipur, tenure No. 184.	1,258 8 0	Whole	....	Hare Hare Singh Chowdhury	..	L. R 1,193 14 3 Cess 36 3 3	..
Lot No. 171, tauzi No. 1627.	Char Meher, police-station Ramgati, Abad No. 3, khatian No. 176.	760 6 0	Do. .	....	Jadav Chandra Bhattacharjee and others.	..	L. R—414 10 0 Cess 30 13 9	..
Lot No. 179, tauzi No. 1686.	Char Iswar Roy, Part I, police-station Hatiya, tenure No. 43, khatian No. 3363.	578 0 0	Do. ..	....	Bharat Chandra Seel and others.	..	L. R.—189 0 0 Cess—42 2 6	..
Lot No. 180, tauzi No. 1686.	Char Iswar Roy, Part I, police-station Hatiya, tenure No. 46, khatian No. 3594.	1,006 4 0	Do. ..	....	Prasanna Kumar Majumdar.	..	L. R—1,621 14 0 Cess—142 14 6	..
Lot No. 181, tauzi No. 1686.	Char Iswar Roy, Part I, police-station Hatiya, tenure No. 47, khatian No. 3692.	571 5 0	Do. ..	....	Ditto. ..	..	L. R.—505 0 0 Cess—4 3 9	..
Lot No. 333, tauzi No. 1662.	Magdhara police-station Sandwip, tenure No. 962/4, khatian No. 1792.	556 8 0	Do. ..	....	Syed Meah ..	..	L. R.—378 11 3 Cess—11 2 3	..

*All other shares besides those specified will be excluded from sale.

Tauzi No	Name of mahal and pargana.	Sadar jama of whole estate to be sold.	Whether the whole estate is to be sold.	If only a share is to be sold, specification of such share or shares.	Names of proprietors of property to be sold.	If only a share is to be sold, the sadar jama of such share.	If the whole estate is to be sold, the arrears due from it.	If only a share is to be sold, the arrears due from it.
1	2	3	4	5	6	7	8	9
		Rs a. p				Rs a. p.	Rs. a. p.	Rs. a. p.
Lot No. 342, tauzi No. 1662.	Char Kuchiamora, police-station Sandwip, tenure No 2, khatian No. 13	784 11 0	Whole	..	Hafez Ahmed Choudhury.	..	L. R.—498 3 0 Cess—16 15 0	..
Lot No 481, tauzi No 1671	Char Gazi, police-station Ramgati, tenure No. 204, khatian No 579.	871 5 0	Do.	.	Muslim Meah and others.	..	L. R—218 10 0 Cess—76 14 11	..
Lot No 525, tauzi No. 1672.	Nalchira, police-station Hatiya, tenure No. 1214/65, khatian No 3262	595 5 0	Do. ..	.	Syed Ahmed Meah	..	L. R—650 6 0 Cess—15 1 0	..
Lot No 571, tauzi No 1686.	Char Alexander, police-station Ramgati, tenure No. 416, khatian No 974.	1,501 13 0	Do ..	. .	Mamtazal Karim ..	..	L. R.—1,126 6 0 Cess—116 14 0	..
Lot No. 572, tauzi No 1686	Char Alexander, police-station Ramgati, tenure No. 417, khatian No 1095.	968 9 0	Do ..	.	Afaruddin Ahmed	.	L. R—721 0 0 Cess—27 0 10	..
Lot No. 578, tauzi No. 1686.	Char Alexander, police-station Ramgati, tenure No 443, khatian No 1610	1,619 0 0	Do ..	. .	Muksuder Rahaman		L. R—2,276 12 0 Cess 292 10 6	..
Lot No. 608, tauzi No. 1686.	Char Sekandar, police-station Ramgati, tenure No 2, khatian No 24.	714 5 0	Do	..	Sachindra Lal Das		L R—216 2 0 Cess—6 10 4	..
Lot No 692, tauzi No. 1942.	Char Falcon, police-station Ramgati, tenure No. 180, khatian No. 250.	504 6 0	Do. ..		Wahed Ali Amin ..	.	L. R—189 2 0 Cess 14 12 0	..
Lot No 696, tauzi No 1942.	Char Falcon, police-station Ramgati, tenure No. 191, khatian No. 337.	597 0 0	Do. ..	.	Salimuddin Howladar.		L R—223 14 0 Cess—53 6 0	..
Lot No. 703, tauzi No. 1942.	Char Falcon, police-station Ramgati, tenure No. 208, khatian No 584.	611 9 0	Do ..	.	Fazaler Rahaman and others	..	L. R—102 12 6 Cess—23 0 2	..
Lot No. 713, tauzi No. 1942.	Char Falcon, police-station Ramgati, tenure No. 248, khatian No. 369.	1,331 11 0	Do ..	..	Abdul Hai and others	.	L. R.—1,965 15 3 Cess—25 10 0	..

These are being advertised for sale for instalments of revenue which were due on the 30th day of Falgoon, 1345 B.S., which the latest date of payment was the 28th March 1939.

Noakhali, the 27th May 1939. A. RAHMAN, *for* Collector.

Notification A.

NOTICE is hereby given, under sections 6 and 13, Act XI of 1859, that the undermentioned estates and shares of estates in the district of Rajshahi will be put up for sale at the office of the Collector of that district on the 23rd June 1939 at 12 noon for arrears of revenue (and other demands which by law are realizable as arrears of land revenue).

When in columns 5, 7 and 9 of the following statement it is stated that only a share is to be sold, it is to be understood that a separate account is kept for that share .—

Tauzi No	Name of mahal and pargana	Sadar jama of whole estate	Whether the whole estate is to be sold	If only a share is to be sold, specification of such share or shares	Names of proprietors of property to be sold	If only a share is to be sold, the sadar jama of such share	If the whole estate is to be sold, the arrears due from it	If only a share is to be sold, the arrears due from it
1	2	3	4	5	6	7	8	9
		Rs a p				Rs a p	Rs a p	Rs a p
9	Laskarpur and others, pargana Laskarpur	10 371 15 6	Yes ..		Bimalendra Kumar Sanyal and another		L R — 2,468 7 10	.
133	Dihi Ramrama, pargana Amrul	L R — 999 6 8 Police— 10 5 0	Yes		Baidya Nath Chowdhury		L R — 340 13 8	..
179	Kasimpur, pargana Do	L R 1,937 15 0	No	Ejmali Account—3g 1c	Pramada Kanta Chowdhury and others	L R 19 11 6		L R - 9 3 6
179	Ditto	L R - 1,937 15 0	No	S A No 5 2as 15g 1k 4 til	Kishori Mohan Sanyal and others	L R 333 11 0		L R — 667 6 0
179	Ditto	L R — 1,937 15 0	No ..	S A No 7—1a 5g 1c 12 til	Narendra Nath Chowdhury and others	L R — 242 2 0		L R — 130 7 0
179	Ditto	L R — 1,937 15 0	No	S A No 11 -3g 1c	Malatimala Debi, widow of late Sri kanta Chowdhury	L R — 19 11 0		L R — 10 4 0
179	Ditto	L R 1,937 15 0	No	S A No 13—6g 17 til	Damini Kanta Chowdhury	L R — 36 12 0		L R — 19 8 0
179	Ditto	L R — 1,937 15 0	No	S A No 14—6g 17 til All other shares besides those specified above will be excluded from the sale	Rai Sahib Nalini Kanta Chowdhury and another	L R 36 12 0		L R — 18 12 0
182	Dihi Ranahari, pargana Mohammadpur	L R — 3,518 8 0 Police— 25 11 0	No	Ejmali Account 13 annas share of mauzas Akubari, Belghoria, Chhapra, Dumria, Goalpara, Dangapara, Basantakedar, Moupara under thana Tanor and mauzas Bararipara, Madhupur, Naohatta, Turapur, Sarishakuri, Bathanbari, Batasmolla under thana Paba 8 annas share of mauza Nahata (Ajimpur) under thana Paba 8 annas share of mauza Nahata J L No 75 of thana Paba and mauzas Batupara, Magrul, Goalpara and Chandpur under thana Tanor 16 annas share of mauzas Mougachhi, Matikata, Khajura, Harifala, Hariharpur under thana Tanor and mauzas Bararipara, Madanhati, Palopara, Mahanandakhali under thana Paba and mauza Tilahari under thana Godagari 12 annas share in respect of mauza Godagari, thana Godagari 11as 10g share in respect of mauza Naohatta 75 (Chandulagonja Naohatta) under thana Paba 4 annas share in respect of mauzas Bilashi and Prasadpur under thana Godagari All other shares besides those specified above will be excluded from the sale	Jugal Mohini Dasya, Sebait of Iswar Radha Ballav Dev Bigraha Thakur and another	L R — 2 034 4 0 Police 14 14 0		L R — 178 7 0 Police— 0 3 0

Tauzi No	Name of mahal and pargana	Sadar jama of whole estate	Whether the whole estate is to be sold.	If only a share is to be sold, specification of such share or shares	Names of proprietors of property to be sold	If only a share is to be sold, the sadar jama of such share	If the whole estate is to be sold, the arrears due from it	If only a share is to be sold, the arrears due from it
1	2	3	4	5	6	7	8	9
		Rs a p				Rs a p	Rs a p	Rs. a p
198	Taraf Madhupur, pargana Garerhat	L R — 2,802 1 9	No	Ejmali Account—14as 2kr 7til All other shares besides that specified above will be excluded from the sale	Kiran Chandra Chakravarty, General Manager, Agradwip Wards Estate on behalf of Ramranjan Mallik and 7 others and others	L R — 2,445 8 9		L R — 61 8 6
199	Bhugrail pargana Garerhat	L R — 563 13 0 Police 3 3 0	Yes		Srinath Bhowmik and others		L R 52 4 0	
222	Hafezatannessa, pargana Tegachhi	L R — 703 8 0 Police 7 3 0	Yes		Bibi Hafezatannessa Unmat Fatema Chowdhurani		L R 369 8 0 Police— 3 9 0	
227	Shyama Sundari and others pargana Tegachhi	L R 605 8 0 Police— 6 13 0	Yes		Sailendra Nath Roy and others		L R — 110 2 6	
229	D Simulia pargana Tegachhi	L R 1,703 13 0 Police 12 13 0	No	Ejmali Account 12 annas share in respect of mauza Sripur J L No 163 under thana Bagmara	Bhubaneswar Singha and others	L R — 825 0 0 Police— 2 8 0		L R — 98 10 0 Police 0 7 6
229	Ditto	L R 1,703 13 0 Police — 12 13 0	No	S A No 2 4 annas share in respect of mauzas Simula No 488, Paharpur Buzrug No 494, in thana Naogaon and mauzas Kasbe No 177, Uttar Ekdala No 174, Paharpur No 197 and Azimpara No 267 in thana Bagmara All other shares besides those specified above will be excluded from the sale	Anadi Prasanna Datta Sebait of Iswari Joykali Thakurani and another	L R 317 10 0 Police 2 6 0		L R 115 5 0 Police 0 10 0
230	Dihi Dhankora, pargana Tegachhi	L R — 4,556 15 0 Police 10 11 0	No	S A No 6—2as 9g 1c 1kr 10til	Maulvi Chowdhury Md Mazaharal Haque and others	L R 703 6 0 Police — 1 9 0		L R - 485 7 1 Police 0 9 7
230	Ditto	L R 4,556 15 0 Police 10 11 0	No	S A No 7 2as 9g 1c 1kr 10til	Syed Sha Abdul Bari	L R — 703 8 0 Police 1 10 0		L R — 375 6 0 Police 1 1 0
230	Ditto	L R 4,556 15 0 Police 10 11 0	No	S A No 8 1a 1g 2c 1kr 3til	Bibi Baharatannessa Unmat Barkat and others	L R 307 13 0 Police 0 11 0		L R — 187 2 6 Police — 0 4 6
230	Ditto	L R 4,556 15 0 Police 10 11 0	No	S A No 9 1a 1g 2c 1kr 2til All other shares besides those specified above will be excluded from the sale	Syed Sha Md Abdul Hafiz and others	L R 307 13 0 Police 0 11 0		L R 122 14 3
246	Sarandi and others, pargana Tegachhi	L R 1,460 6 0	No	Ejmali Account—2as 13g 1c 1kr	Ramani Kanta Roy	L R — 243 5 0		L R — 92 1 0
246	Ditto	L R — 1,460 6 0	No	S A No 4—3as 9g 1c 1kr All other shares besides those specified above will be excluded from the sale	Ananta Charan Khan and others	L R — 316 5 6		L R — 108 9 3
254	D Banshila, pargana Gobindapur	L R - 3,918 2 0 Police— 39 8 0	No	Ejmali Account —4 annas	Nirode Bala Debi, Sebait of Iswar Salgram Shila Bigraha Deb Thakur	L R — 979 8 0 Police 9 14 0		L R — 271 15 0
254	Ditto	L R 3,918 2 0 Police— 39 8 0	No	S A No 3 2as 10g All other shares besides those specified above will be excluded from the sale	Srish Chandra Sanyal	L R — 612 3 0 Police 6 3 0		L R — 384 0 0 Police— 1 9 0
266	Digha, pargana Digha	L R — 4,984 5 0 Police— 13 5 0	No	S A No 1—14 annas share in respect of mauzas Majdigha, Sankharipara, Chenkhali under thana Natore and Sagpachhi under thana Puthia All other shares besides that specified above will be excluded from the sale	Kamala Prasad Sukul.	L R — 1,246 1 0 Police— 3 5 0		L R — 767 8 0 Police— 1 12 0

Tauzi No.	Name of mahal and pargana.	Sadar jama of whole estate.	Whether the whole estate is to be sold.	If only a share is to be sold, specification of such share or shares.	Names of proprietors of property to be sold.	If only a share is to be sold, the sadar jama of such share.	If the whole estate is to be sold, the arrears due from it.	If only a share is to be sold, the arrears due from it.
1	2	3	4	5	6	7	8	9
		Rs. a. p.				Rs. a. p.	Rs. a. p.	Rs. a. p.
274	Sujanagar, pargana, Sujanagar.	L. R.— 5,054 7 0 Police— 33 1 0	No ..	Ejmali Account—4 annas. All other shares besides that specified above will be excluded from the sale.	Maharaj Bahadur Sinha.	L. R.— 1,263 9 6 Police— 8 5 0	..	L. R.— 461 14 6 Police— 2 15 0
288	Ghasigaon and others, pargana Bongaon Khalisa.	L. R.— 2,067 1 0 Police— 22 6 0	No ..	Ejmali Account—7as. 6g. 2c. 2kr. All other shares besides that specified above will be excluded from the sale.	Md. Makbul Huq Chowdhury and others.	L. R.— 947 6 10 Police— 10 3 4	..	L. R.— 34 1 7 Police— 0 10 4
289	M. Dhamra and others, pargana Bongaon Khalisa.	L. R.— 516 12 0 Police— 5 10 0	Yes	...	Panchanan Bhatta and others, Sebaits of Salgram Deb Thakur and others.	.	L. R.— 66 14 6	..
303	Dhamin, pargana Dhamin.	L. R.— 2,195 0 1	No	Ejmali Account—6as. 15g. 3c. 2kr. 16til.	Chowdhury Abdul Azim Abu Ahmed *alias* Abul Moktar and others.	L.R. 933 4 3	.	L.R.— 161 9 5
303	Ditto	L. R.— 2,195 0 1	No	S.A. No. 6—4as. 14g. All other shares besides those specified above will be excluded from the sale.	Bibi Wasiatonnessa Unmaton Ayesha Chowdhurani.	L.R.— 644 12 6	..	L.R.— 308 0 4
307	Ditto .	L. R.— 4,298 9 9	No ..	S.A. No. 6—7as. 1g. 1c. 2kr. 16til. All other shares besides that specified above will be excluded from the sale.	Santosh Kumar Sarker, Sebait of Sri Sri Lakhsmi Narayan Deb Thakur and others.	L.R.— 1,900 9 0	..	L.R.— 1,228 5 9
312	Darajpara, pargana Dhamin.	L. R.— 777 11 0	No .	Emjali Account—8 annas.	Nalinakhyi Chowdhuri.	L.R.— 388 13 0	..	L.R.— 165 3 0
312	Ditto .	L. R.— 777 11 0	No ..	S.A. No. 1—8 annas .. All other shares besides those specified above will be excluded from the sale.	Indu Bhusan Chowdhury and others.	L.R.— 388 14 0	..	L.R.— 100 4 0
339	Barail and others, pargana Chinaso.	L.R.— 1,333 4 0	No ..	Ejmali Account—17g. 3c. 1kr. 19til.	Sudhri Gopal Panday.	L.R.— 74 15 0	..	L.R.— 14 10 0
339	Ditto ..	L.R.— 1,333 4 0	No ..	S.A. No. 5—2as. 5g. 1c. 2kr 6til.	Jugal Mohini Dasi, widow of late Srish Ch. Sinha, Sebait of Radha Ballav Jeo Deb Bigraha.	L.R.— 180 6 0	..	L.R.— 89 6 0
339	Ditto ..	L.R.— 1,333 4 0	No ..	S.A. No. 6—3as. 1g. ..	Barada Sundari Debi, widow of late Nritya Gopal Pandey.	L.R.— 254 2 0	..	L.R.— 108 10 0
339	Ditto ..	L.R.— 1,333 4 0	No ..	S.A. No. 12—11g. 2c. All other shares besides those specified above will be excluded from the sale.	Rai Brojendra Mohan Maitra Bahadur and others, executors to the estate of late Gopal Ch. Talukdar.	L.R.— 47 14 6	..	L.R.— 23 2 0
354	Ghatwal, pargana Kaligaon Kalisafa.	L. R.— 517 8 0	No ..	Ejmali Account—8 annas.	Santosh Kumar Chowdhury, Sebait of Radha Atal Behari Thakur.	L. R.— 258 12 0	..	L. R.— 167 13 0
354	Ditto ..	L. R.— 517 8 0	No ..	S. A. No. 1—8 annas All other shares besides those specified above will be excluded from the sale.	Phani Bhusan Chowdhury and others.	L. R.— 258 12 0	..	L. R.— 117 5 0
430	Dihi Brichapila, pargana Tappe Chapila.	L. R.— 3,274 11 0	No ..	Ejmali Account—3 as. 10 g. All other shares besides those specified above will be excluded from the sale.	Syed Md. Masud and others.	L. R.— 716 5 6	..	L. R.— 148 5 0

Tauzi No.	Name of mahal and pargana.	Sadar jama of whole estate.	Whether the whole estate is to be sold.	If only a share is to be sold, specification of such share or shares.	Names of proprietors of property to be sold.	If only a share is to be sold, the sadar jama of such share.	If the whole estate is to be sold, the arrears due from it.	If only a share is to be sold, the arrears due from it.
1	2	3	4	5	6	7	8	9
		Rs. a. p.				Rs. a. p.	Rs. a. p.	Rs. a. p.
430	Dihi Brichapila, pargana Tappe Chapila.	L. R.— 3,274 11 0	No ..	S. A. No. 1—2 as. 12 g. 1 c. 16 til.	Md. Abdul Hamid (Motwalli) and others.	L. R.— 535 5 0	..	L. R.— 206 5 6
430	Ditto ..	L. R.— 3,274 11 0	No ..	S. A. No. 4—10 gandas.	Chowdhury Ahamad Abdul Wasay (Motwalli).	L. R.— 102 5 6	..	L. R.— 65 3 6
430	Ditto ..	L. R.— 3,274 11 0	No ..	S. A. No. 5—4 annas All other shares besides those specified above will be excluded from the sale.	Chowdhury Hafiz Md. Abdul Azim Abu Ahammad *alias* Abul Moktar and others.	L. R.— 818 10 9	..	L. R.— 457 0 9
476	Taraf Dakshinjoar, pargana Taraf Dakshinjoar.	L. R.— 4,134 13 0	No ..	S. A. No. 13—1 a. 5 g. 2 c. 2 kr. 8 til.	Basanta Kumari Dasya.	L. R.— 332 1 6	..	L. R.— 140 8 6
476	Ditto ..	L. R.— 4,134 13 0	No ..	S. A. No. 14—1 a. 5 g. 2 c. 2 kr. 8 til.	Hem Chandra Das, Executor and Director for and on behalf of the Jagat Bandhu Pharmacy and Stores, Ltd.	L. R.— 332 1 9	..	L. R.— 139 8 6
476	Surendra, pargana Taraf Dakshinjoar.	L. R.— 4,134 13 0	No ..	S. A. No. 16—1 a. 3 g. 1 kr. 13 til. All other shares besides those specified above will be excluded from the sale.	Surendra Mohan Ghosh.	L. R.— 300 0 6	..	L. R.— 51 1 0
483	Ispenjarpur *alias* Darusa, pargana Mohammadpur.	L. R.— 4,710 14 0	Yes ..	....	Dharani Kumar Ghosh and another.	..	L. R.— 1,731 2 0	..
1845	Jiasindhu, pargana Jiasindhu.	L. R.— 6,411 5 0 Police— 64 11 0	No ..	Ejmali Account—14 as. 11 g. 2 c. 1 kr. 19 til. All other shares besides that specified above will be excluded from the sale.	Jnanendra Nath Khan and others.	L. R.— 5,843 10 0 Police— 58 9 0	..	L. R.— 498 6 3
1850	Jiasindhu Sree Sree Sarat Kali, pargana Jiasindhu.	L. R.— 801 6 9 Police— 8 0 6	Yes ..	....	Kuladayini Chowdhurani, guardian of minors Kalipada Roy and another, Sebaits of Sree Sree Sarat Kali Thakurani.	..	L. R.— 330 5 9 Police— 2 3 6	..
1859	Jiasindhu, pargana Jiasindhu.	L. R.— 1,602 13 0 Police— 16 1 0	Yes ..	....	Ditto ..	..	L. R.— 660 13 0 Police— 4 6 0	..
1860	Ditto ..	L. R.— 1,602 13 0 Police— 16 1 0	Yes ..	....	Dharani Kumar Ghosh and another.	..	L. R.— 660 12 0 Police— 4 6 0	..
2226	Amritapur and others, pargana Mahasinhapur.	L. R.— 6,580 7 0	No ..	S. A. No. 1—8g. 3c. 1kr. 13 til.	Upendra Nath Chowdhury and others.	L. R.— 182 12 10	..	L. R.— 86 5 10
2226	Ditto ..	L. R.— 6,580 7 0	No ..	S. A. No. 2—1a. 15g. 2c. 14 til.	Suratha Lal Chowdhury.	L. R.— 731 3 0	..	L. R.— 350 5 0
2226	Ditto ..	L. R.— 6,580 7 0	No ..	S. A. No. 3—1a. 15g. 2c. 14 til.	Biraj Mohini Chowdhurani.	L. R.— 731 3 0	..	L. R.— 350 5 0
2226	Ditto ..	L. R.— 6,580 7 0	No ..	S. A. No. 4—8g. 3c. 1kr. 13 til.	Jogendra Nath Chowdhury.	L. R.— 182 12 9	..	L. R.— 88 12 9
2226	Ditto ..	L. R.— 6,580 7 0	No ..	S. A. No. 5—8g. 3c. 1kr. 13 til.	Upendra Nath Chowdhury.	L. R.— 182 12 9	..	L. R.— 88 12 9
2226	Ditto ..	L. R.— 6,580 7 0	No ..	S. A. No. 6—8g. 3c. 1kr. 13 til. All other shares besides those specified above will be excluded from the sale.	Jnanendra Nath Chowdhury.	L. R.— 182 12 9	..	L. R.— 86 5 2
2239	Bongaon Jaigir, pargana Bongaon Jaigir.	L. R.— 1,823 10 0 Police— 13 5 0	Yes ..	....	Kishori Mohan Chowdhury and others.	..	L. R.— 302 1 3 Police— 2 9 3	..
2278	Dihi Puthia, pargana Mohammadpur.	L. R.— 1,636 1 0	No ..	Ejmali Account—3as. 4g. All other shares besides those specified above will be excluded from the sale.	Maulvi Chowdhury Md. Nurul Haq Abul Faez and others.	L. R.— 327 3 6	..	L. R.— 167 14 6

Tauzi No.	Name of mahal and pargana.	Sadar jama of whole estate.	Whether the whole estate is to be sold.	If only a share is to be sold, specification of such share or shares.	Names of proprietors of property to be sold.	If only a share is to be sold, the sadar jama of such share.	If the whole estate is to be sold, the arrears due from it.	If only a share is to be sold, the arrears due from it.
1	2	3	4	5	6	7	8	9
		Rs. a. p.				Rs. a. p.	Rs. a. p.	Rs. a. p.
2278	Dihi Puthia, pargana Mohammadpur.	L. R.— 1,636 1 0	No ..	S. A. No. 1—12as. 16g. All other shares besides that specified above will be excluded from the sale.	Maulvi Chowdhury Md. Mozharal Huq and others.	L. R.— 1,308 13 6	..	L. R.— 908 13 6
2279	Ditto ..	L. R.— 1,636 1 0	Yes ..	....	Chowdhury Golam Martuja and others.	..	L. R. - 969 1 0	..
2280	Ditto ..	L. R.— 715 13 0	Yes ..	....	Khondkar Fazle Kadir Abu Jamin and others.	..	L. R.— 509 4 0	..
2281	Ditto	L. R.— 715 13 0	Yes ..	....	Khondkar Fazle Kadir Abu Jamin and others.	..	L. R — 349 14 0	..
2361	Dihi Ranabari, pargana Mohammadpur	L. R. – 1,507 1 7 Police— 11 0 0	No ..	Ejmali Account—14 annas.	Chowdhury Md. Zillo Kadir and others.	L. R.— 1,318 11 7 Police— 9 10 0	..	L. R. — 1,165 13 7 Police— 7 8 0
2361	Ditto ..	L. R. — 1,507 1 7 Police 11 0 0	No ..	S. A. No. 1—2 annas All other shares besides that specified above will be excluded from the sale.	Chowdhury Md. Abdul Haque and others.	L. R.— 188 6 0 Police— 1 6 0	..	L. R.— 13 9 3 Police— 0 1 4
2367	Hatra and others, pargana Tegachhi.	L. R — 796 8 0	Yes ..	....	Hiralal Ghosh and others.	..	L. R.— 107 7 7	..
2368	Ditto ..	L. R.- 558 9 0	Yes ..	....	Radha Raman Chowdhury and others	..	L. R.— 201 0 0	..
2669	Mohammad Abdulla, pargana Jahangirpur.	992 14 0	Yes ..	....	Md Abdulla Sha and others.	..	L. R.— 349 7 9	..
2726	Rausanall, pargana Chapila	L. R.— 700 12 0 Police- 3 13 0	Yes ..	....	Secretary, Rajshahi Banking and Trading Corporation, Ltd., and others.	..	L. R. - 289 4 0 Police— 2 14 0	..

This notice is issued in respect of all the tauzis mentioned above with regard to instalments of revenue due on or before the 30th Falgoon, 1345 B.S., of which the latest date of payment was 28th March 1939 and also in respect of tauzi Nos. 222, 230/6, 230/7, 230/8, 230/9, 254/3, 266/1, 288Ej., 303Ej., 307/6, 312Ej., 339/6, 354Ej., 430/1, 430/4, 430/5, 2278Ej., 2278/1, 2279, 2280, 2281, 2669 and 2726 for instalments of revenue due on or before 30th Agrahayan, 1345 B.S., of which the latest date of payment was 12th January 1939 and in respect of tauzi No. 339Ej. for instalments of revenue due on or before 32nd Jaistha, 1345 B.S., of which the latest date of payment was 28th June 1938, and in respect of tauzi Nos. 303/6 and 2361Ej. for instalments of revenue due on or before 31st Bhadra, 1345 B.S., of which the latest date of payment was 28th September 1938 and in respect of tauzi No. 179/5 for instalments of revenue due on or before 31st Jaistha, 1344 B.S., of which the latest date of payment was 28th June 1937.

[ILLEGIBLE], *for* Collector.

Rajshahi, the 5th June 1939.

Notification A.

NOTICE is hereby given, under sections 6 and 13 of Act XI of 1859 that the undermentioned estates and shares of estates in the district of Birbhum will be put up for sale at the office of the Collector of Birbhum on the 26th June 1939 at 12 noon for arrears of revenue (and other demands which by law are realisable as arrears of land revenue).

When in columns 5, 7 and 9 of the following statement it is stated that only a share is to be sold, it is to be understood that a separate account is kept for that share :—

Tauzi No.	Name of mahal and pargana.	Sadar jama of whole estate.	Whether the whole estate is to be sold	If only a share is to be sold, specification of such share or shares	Names of proprietors of property to be sold.	If only a share is to be sold, the sadar jama of such share.	If the whole estate is to be sold, the arrears due from it.	If only a share is to be sold, the arrears due from it.
1	2	3	4	5	6	7	8	9
		Rs. a. p.				Rs. a. p	Rs. a. p.	Rs. a. p.
2	Sahalampur, pargana Sahalampur, thana Dubrajpur.	52,008 5 0	No ..	8gd 3c 1kr 13 til share of mauzas Agoa, etc, in Group I and 12as 6gd 2kr share of mauza Kapastori in Group II, etc, in residuary share	Syama Pada Basu and others	7,645 10 8	..	3,956 4 8
				S A No 7 11as 17gd 3c 7til share of mauzas Phojpur, etc, in Group III	Kumar Brahma Niranjan Chakraverty	5,424 1 6	..	2,135 15 4
				All other shares than those specified will be excluded from the sale				
4	Senbhum, pargana Senbhum, thana Bolpur	41,132 6 6	No	S A. No 2 4gd 1c 2kr. 7til share of mauzas Kakutia, etc, in Group I, etc, 4gd. 1c 2kr 7 tils share in Groups II and IV and 1 annas share of mauzas Nurpur, etc	Ranjit Sinha and others	803 4 0	..	338 14 0
				S A. No 3 5as 6gd 2c 2kr share in mauzas Kakutia, Raipur, etc	Subhasini Dasi	15,576 15 0	.	6,409 1 0
				S A No 6 8 gds 2c 2kr 10 tils share in Groups I, II and IV and 4 annas share in Group XIX, etc	Anukul Chandra Sinha	1,150 5 6	..	485 4 9
				S A No 7 – 8 gds 3c 2kr 7 tils share of mauzas Kakutia, Raipur, etc	Sudhir Kumar Sinha	1,150 5 6	..	485 4 10
				S A No 8 4gds 1c 2kr 7 tils share of mauzas Kakutia, Raipur, etc	Nakula Bala Ghosh	800 3 4	..	336 14 0
				S A No 9 8gds 3c 2kr 8 tils share of mauzas Kakutia, Raipur, etc	Sudhir Kumar Sinha	1,150 5 4	..	485 4 9
				S A No 10 8gds 3c 1kr 8 tils share of mauzas Kakutia, Raipur, etc, and 4 annas share of mauzas Rupchak, etc.	Prokas Chandra Sinha.	1,150 5 4	..	485 4 9
				S. A No 11—4gds 1c. 2kr. 6 tils share of mauzas Kakutia, Raipur, etc and 8 annas share of mauzas Nachansa, etc	Saila Bala Debi ..	1,737 5 6	..	1,113 0 6
				S A No 12—1a 15gds 2c 14 tils share of mauzas Kakutia, Raipur, etc., and 16 annas share of mauzas Narayanpur, etc.	Minor Puspa Kumari Sinha through guardian Kshitish Ch. Sinha.	4,950 14 3	..	1,344 1 9
				S A. No 20—1 a. 15 gd 2 c 16 tils share of mauzas Kakutia, Raipur, etc., and 16 annas share of mauza Goltikuri, etc	Bhola Nath Ghosh and others.	1,882 4 4	..	448 0 0
				All other shares than those specified will be excluded from the sale.				
10	Dheka, pargana Swarupsing, thana Mooreswar.	16,707 4 0	Yes, 16 annas share.	...	Mahanta Srimat Bonwari Mukunda Das Nandi Dalal (sebait).	..	9,065 0 0	..

Touzi No.	Name of mahal and pargana.	Sadar jama of whole estate.	Whether the whole estate is to be sold.	If only a share is to be sold, specification of such share or shares.	Names of proprietors of property to be sold.	If only a share is to be sold, the sadar jama of such share.	If the whole estate is to be sold, the arrears due from it.	If only a share is to be sold, the arrears due from it.
1	2	3	4	5	6	7	8	9
		Rs. a. p.				Rs. a. p.	Rs. a. p.	Rs. a. p.
13	Chohota, pargana Fatehpur, thana Labpur.	11,928 9 6	No ..	Residuary—1 a. 15 gd. 2 c. 14 tils share in residuary, excepting S. A. Nos. 1 to 3.	Minor Sisir Kumar Mukherji and others.	1,824 9 5	..	925 12 5
				S. A. No. 3—4 as. 13 gd. 1 c. 1 kt. share.	Sib Nath Banerjee, Trustee to Abhay Charan Sampad.	3,479 8 0	..	1,198 8 3
				All other shares than those specified will be excluded from the sale				
14	Bhurkunda, pargana Bhurkunda, thana Labpur.	15,142 9 0	No ..	Residuary 2 as. 13 gd. 1 c. 1 kt. share excepting S. A. Nos. 2 to 15.	Chinmoyi Debi and others.	2,523 11 6	..	296 12 4
				S. A. No. 10—16 gandas share.	Baidya Nath Ray	757 2 3	..	300 0 3
				All other shares than those specified will be excluded from the sale.				
16	Moheswarpur, pargana Senbhum, thana Bolpur	12,897 8 7	No ..	S. A No. 5—4 annas share of mauzas Baharampur, etc., in group XII.	Sudhir Kumar Sinha	758 7 0	..	320 0 0
				S. A. No. 6—4 annas share of mauza Baharampur in group XII	Ditto ..	758 7 0	..	320 0 0
				S A. No. 7—4 annas share of mauza Baharampur in group XII.	Prabhat Kumar Sinha and others.	758 7 0	..	320 0 0
				All other shares than those specified will be excluded from the sale.				
19	Kuniara, pargana Ichhapakuria, thana Labpur	5,695 14 0	No .	S A. No. 2—2 as 6 gds. 2 c. 2 kr. share of mauzas in groups I to VI and 2 as 8 gds. 1 kr 10 tils share of mauzas Darka, etc.	Basanta Kumari Debi	789 14 8	..	282 8 4
				All other shares than those specified will be excluded from the sale.				
20	Paschpara, pargana Ichhapakhuria, thana Labpur	4,062 5 0	No ..	Residuary 9 as 4 gd. 6 tils share excepting S. A Nos. 2 to 5.	Mahabhat Dutta and others.	2,336 2 6	..	623 5 0
				S. A. No 3—2 as. 19 gds 2 c. share.	Golok Nath Dutta and others.	755 5 6	..	69 15 9
				All other shares than those specified will be excluded from the sale.				
21	Balta, pargana Jainujal, thana Dubrajpur.	10,846 0 6	.	S. A. No. 8—2 as. 10 gds. share of mauzas Karchadihi, etc., in group I.	Harihar Nath Das and others (sebait).	890 12 0	..	649 0 3
				All other shares than that specified will be excluded from the sale.				
25	Indus, pargana Kutabpur, thana Labpur.	5,687 2 8	..	S. A No 1—8 annas share.	Kali Das Das and others	2,843 9 5	..	607 6 1
				All other shares than that specified will be excluded from the sale				
31	Puranderpur, pargana Puranderpur, thana Suri.	6,299 4 0	..	2 annas share in S. A. No. 3.	Ram Ranjan Hati and others.	787 7 10	..	107 4 10
				2as. 10gds. share in S. A. No. 6.	Sunila Debi (Sebait).	984 4 5	..	402 4 9
..				All other shares than those specified will be excluded from the sale.				
45	Khandagram, pargana Jainujal, thana Dubrajpur.	3,942 12 0	..	Residuary—16 annas share of mauza Khandagram only. All other shares than that specified will be excluded from the sale.	Pankajini Debi ..	2,577 0 0	..	1,658 12 8

Tausi No.	Name of mahal and pargana.	Sadar jama of whole estate.	Whether the whole estate is to be sold.	If only a share is to be sold, specification of such share or shares.	Names of proprietors of property to be sold.	If only a share is to be sold, the sadar jama of such share.	If the whole estate is to be sold, the arrears due from it.	If only a share is to be sold, the arrears due from it.
1	2	3	4	5	6	7	8	9
		Rs. a. p.				Rs. a. p.	Rs. a. p.	Rs. a. p.
50	Parbatipur, pargana Alinagar, thana Suri.	3,508 5 9	..	Residuary—4as. 10 gds. 1c. 2kr. share of mauzas Gangta, etc., in Group I, etc. All other shares than that specified will be excluded from the sale.	Bhola Prasanna Mukherjee and others.	718 8 11	..	87 3 0
75	Turigram, pargana Sahajadpur, thana Moureswar.	1,508 0 0	..	Residuary—14as. 9 gds. 1c. 1kr. share of the estate excepting S. A. No. 1. All other shares than that specified will be excluded from the sale.	Abedannessa Bibi and others.	1,363 7 6	..	475 13 6
84	Mandari, pargana Khargram, thana Labpur.	719 5 0	Yes, 16 annas share.	....	Maulvi Golam Gous and others.	..	342 0 0	..
89	Indus, pargana Kutabpur, thana Labpur.	3,876 4 0	..	Residuary—9as. 10 gds. share in Group I, 12 annas share in Group II and 6 annas share in Group III, etc. All other shares than those specified will be excluded from the sale.	Kurani Dasya and others.	683 13 3	..	92 0 3
109	Darka, pargana Ichhapakhuria, thana Labpur.	1,803 1 0	..	Residuary—16 annas share of mauzas Sitalgram in Group I and 5 annas share of mauza Sonachituri in Group II, etc. All other shares than those specified will be excluded from the sale.	Sailendu Kumar Roy and others.	539 11 0	..	220 14 9
114	Bongram, pargana Barbaksing, thana Nanoor.	2,526 4 0	..	Residuary—3as. 4 gds. share excepting S. A. Nos. 1 to 10. All other shares than that specified will be excluded from the sale.	Prafulla Chandra Mitra and others.	505 3 11	..	207 0 0
119	Kendgoria, pargana Barra, thana Khayrasole.	3,688 15 0	..	Residuary 10 annas share excepting S. A. No. 1. All other shares than that specified will be excluded from the sale.	Ram Ranjan Hati	2,305 8 8	..	139 12 3
122	Bajitpur, pargana Akbarsahi, thana Moureswar.	2,996 1 0	..	Residuary 7 as. 10 gd. share of mauza Bajitpur and Raotara in Group III. All other shares than that specified will be excluded from the sale.	Syama Dasi Debi and others.	525 7 7	..	181 15 3
127	Kendua, pargana Khatanga, thana Suri.	1,217 0 0	Yes, 16 annas share.	....	Basanta Kumari Debi.	..	407 8 0	..
143	Syam Sundarpur, pargana Barbaksing, thana Nanoor.	2,113 13 0	No ..	4 as. 6 gd. 1c. share in residuary excepting S. A. Nos. 1 and 2. All other shares than that specified will be excluded from the sale.	Sindhu Bala Dasi and others.	569 11 9	..	131 3 9
152	Bahiri, pargana Barbaksing, thana Nanoor.	2,014 8 0	Yes, 16 annas share.	....	Siva Nath Banerjee	..	828 0 0	..
160	Kataighosa, pargana Kutabpur, thana Labpur.	774 11 0	Yes, 16 annas share.	....	Rani Broja Bala Debi.	..	317 0 0	..
162	Bhurkunda, pargana Jainujal, thana Suri.	3,792 3 9	Yes, 16 annas share.	....	Jana Ranjan Ray	..	2,839 3 2	..
172	Majhigram, pargana Khatanga, thana Suri.	3,422 4 0	..	12 annas share in residuary excepting S. A. No. 1. All other shares than that specified will be excluded from the sale.	Golam Gous and others	2,566 11 0	..	2,718 3 0

Tauzi No.	Name of mahal and pargana.	Sadar jama of whole estate	Whether the whole estate is to be sold.	If only a share is to be sold, specification of such share or shares.	Names of proprietors of property to be sold.	If only a share is to be sold, the sadar jama of such share.	If the whole estate is to be sold, the arrears due from it.	If only a share is to be sold, the arrears due from it.
1	2	3	4	5	6	7	8	9
		Rs. a. p.				Rs. a. p	Rs. a. p.	Rs. a. p
176	Gopalnagar, pargana Kharni, thana Dubrajpur	1,774 7 0		S A No 5—15 as 4 gd 2 c 1 kr 15 tils share of mauzas Agoa, etc, in group I, etc All other shares than that specified will be excluded from the sale	Ram Braja Bala Debi	1,218 0 0	..	651 1 5
185	Barrah, pargana Barrah, thana Khayrasole	4,420 0 0		S A No 5—13 annas share of mauzas Bheleni, etc., in group III, etc All other shares than that specified will be excluded from the sale	Pankajani Debi	2,241 1 9		1,519 8 0
250	Ganutia, pargana Ichhapakhuria, thana Mureswar	1 732 9 0		8 annas share in residuary excepting S A No 1	Kumar Krishna Ghosh trustee	1,866 4 6		784 8 0
				8 annas share in S A No 1	Niroj Krishna Ghosh and others	1,866 4 6		599 8 0
451	Bakhul, pargana Kutabpur, thana Labpur	2 806 [illegible] 0		Residuary 6 annas share excepting S A Nos 1 to 7	Ram Ranjan Hati	1,052 1 5		288 5 7
				S A No 7 4 as 1 k share	Dharani Dhar Banerjee	703 12 4		289 4 7
551	Jotemusa, pargana Jainujal, thana Suri	1 013 10 0		Residuary 16 annas share of mauzas Chhatarbandi and in groups I and II 8as 13 gd 8c share of mauzas Denaipur etc in group III	Syed Shah Md Abdul Hafiz and others	600 11 0		28 13 3
580	Sahapur, pargana Swarupsing, thana Rampurhat	1 967 11 0	Yes, 16 annas share		Rajendra Nath Pal and others		831 0 0	
655	Huda Bilaspur pargana Nowanagar	3 842 9 1		3 as 7 gd 1 kr 3 til share in residuary excepting S A Nos 1 to 3 All other shares than that specified will be excluded from the sale	Ramani Mohan Chatterjee and others	805 1 8		8 7 11
657	Bashwa, pargana Kumarpratap, thana Murarai	3,572 8 8		5as 5gd share in S A No 10 All other shares than that specified will be excluded from the sale	Khondker Md Abu Ahasan and others	1,172 4 6		1,696 2 2
665	Mauza Balsa, pargana Kumarpratap	747 11 9		13as 6gd 2c 2kr share in residuary excepting S A No 1 All other shares than that specified will be excluded from the sale.	Mohini Mohan Ghosal and others	623 1 10		111 7 9
666	Samskar, Bhadrapur, pargana Dhawa	7,477 3 11		5 annas share of mauza Karamji, etc, in Groups I and II in residuary	Naba Kumar Singha Dhudhuria and others	2,336 9 1		1,048 0 9
				1a 5gd. share of mauzas Karamji, etc., in Groups I and II in S A No 1	Basanta Kumari Debi, Trustee	584 2 9	.	262 6 0
938	Majkuri, pargana Majkuri	569 10 10	Yes, 16 annas share		Karunamay Banerjee and others	.	108 12 3	..
992	Taraf Jagadispur, pargana Kumarprotap.	1,062 10 4	Yes, 16 annas share	.	Mohini Mohan Ghosal and others	..	301 7 6	..
1008	Raghunathpur, pargana Sahajadpur.	717 1 2	Yes, 16 annas share		Bidhu Badani Dasi, executrix and others.	..	325 12 7	..
1219	Pakurhans, pargana Barbaksing	1,898 7 5		4as 11gd 1kt 7 tils share in residuary excepting S A Nos 2 to 6 All other shares than that specified will be excluded from the sale.	Bhakta Bala Dasi	540 8 1		131 14 2
1269	Huda Paikar, pargana Nawanagar	2,490 3 0		4 annas share in S.A No 3	Satyendra Nath Ray and others	622 8 9	..	211 9 7

These estates are being advertised for sale for instalments of revenue due on or before 30th Falgoon, 1345 B.S., of which the latest date of payment was the 28th March 1939.

[ILLEGIBLE], *for* Collector.

Suri, the 29th May 1939.

Notification A.

NOTICE is hereby given, under sections 6 and 13, Act XI of 1859, that the undermentioned estates and shares of estates in the district of Howrah will be put up for sale at the office of the Collector of that district on the 27th June 1939 at 2 p.m. for arrears of revenue (and other demands which by law are realizable as arrears of land revenue).

When in columns 5, 7 and 9 of the following statement, it is stated that only a share is to be sold, it is to be understood that a separate account is kept for that share :--

Tauzi No	Name of mahal and pargana	Sadar jama of the whole estate.	Whether the whole estate is to be sold	If only a share is to be sold, specification of such share or shares	Names of proprietors of property to be sold	If only a share is to be sold, the sadar jama of such share	If the whole estate is to be sold, the arrears due from it	If only a share is to be sold, the arrears due from it.
1	2	3	4	5	6	7	8	9
		Rs a p				Rs a p	Rs a p	Rs a p.
1/9	Basantapur, pargana Bhursit	11,065 7 0		1a 16gd	Monohor Lall Seal	1,244 14 4		429 1 5
4/Residuary	Mandalghat pargana Shyampore	2,23,076 9 0		12 gandas	Raja Janoki Nath Roy Bahadur	8,420 4 3		3,415 8 5
4/7	Ditto	2,23,076 9 0		2as 11gd 3kag 4 til	Monohor Lall Seal	35,668 9 9		12,196 10 3
4/8	Ditto	2,23,076 9 0		12gd 3kara 16til	Nikunjamanjuri Dasi	8,929 9 6		4,374 14 7
4/12	Ditto	2,23,076 9 0		10 gandas	Sailaja Nath Roy Choudhury and others	6,972 13 2	..	21,921 2 6
4/13	Ditto	2,23,076 9 0		10 gandas	Jatindra Nath Biswas, Secretary, Jessore Loan Company	6,972 13 2		5,569 3 4
4/15	Ditto	2,23,076 9 0		1a 10gd 2kara 3kag 10½ til	Panchanon Mullick	21,401 14 3		7,297 6 0
4/16	Ditto	2,23,076 9 0		1a 10gd 2kara 3kag 10½ til	Jogendra Nath Mullick	21,401 13 4		7,297 6 0
4/17	Ditto	2,23,076 9 0		1a 10gd 2kara 3kag 10½ til	Girimohon Mullick	21,401 13 4		7,297 8 1
4/18	Ditto	2,23,076 9 0		1a 10gd 2kara 3kag 10½ til	Gourmohon Mullick	21,401 13 7		7,297 7 1
8/A	Sherpur, pargana Balia	10,383 8 0		9 annas	Monohor Lall Seal	5,840 11 3		2,009 11 [illegible]
829/3	Jhum Jhumi, pargana Mandalghat	8,913 0 8		1a 12gd	Sm Ushaprobha Debi	891 5 0		577 13 9
829/5	Ditto	8,913 0 8		1 anna	Harakali Das and others	557 1 0		174 8 6
829/6	Ditto	8,913 0 8		1 anna	Ditto	557 1 0		174 8 6
829/7	Ditto	8,913 0 8		1 anna	Ditto	557 1 0		174 8 6
829/8	Ditto	8,913 0 8		1 anna	Ditto	557 1 0		174 8 6
829/9	Ditto	8,913 0 8		1 anna	Ditto	557 1 0		174 8 6
829/10	Ditto	8,913 0 8		1 anna	Ditto	557 1 0		174 8 6
829/11	Ditto	8,913 0 8		1 anna	Ditto	557 1 0		174 8 6
829/12	Ditto	8,913 0 8		1 anna	Ditto	557 1 0	..	174 8 6

All other shares besides those specified will be excluded from the sale

These estates are being advertised for sale for instalments of revenue which were due on 30th Falgoon, 1345 B.S., of which the latest date of payment was 28th March 1939

[ILLEGIBLE], *for* Collector.

Howrah, the 2nd June 1939

Notification A.

NOTICE is hereby given, under sections 6 and 13 of Act XI of 1859, that the undermentioned estates and shares of estates in the district of Rangpur will be put up to sale at the office of the Collector of that district on the 24th June 1939, at 12 noon, for arrears of revenue, the instalments of which were due on or before the 30th Phalgoon, 1345 B.S., of which the latest day of payment was on 28th March 1939, and the other public demands which by law are realisable as arrears of land revenue.

When in columns 5, 7 and 9 of the following statement it is stated that only a share is to be sold, it is to be understood that a separate account is kept for that share :—

Tauzi No.	Name of mahal and pargana	Sadar jama of whole estate.	Whether the whole estate is to be sold.	If only a share is to be sold, specification of such share or shares.	Name of proprietors of property to be sold	If only a share is to be sold, the sadar jama of such share	If the whole estate is to be sold, the arrears due from it.	If only a share is to be sold, the arrears due from it.
1	2	3	4	5	6	7	8	9
		Rs a. p.				Rs a. p	Rs a. p	Rs a. p.
7/8	Manbhasa O'Gayraha mauza, Chakleh Fatehpur	6,548 6 9	No ..	16 annas share of the mauza of group G. All other shares besides those specified will be excluded from sale.	Surendra Ch Bhowmick.	19 12 3	.	Ct.— 7 5 9 P.A.— 19 12 3 27 2 0
7/12	Ditto ..	6,548 6 9	No	5 as. 4p. share of mauza of group I. All other shares besides those specified will be excluded from sale	Satish Chandra Roy, sebait of Harihar Bigraha	270 12 4	.	98 4 4
7/16	Ditto ..	6,548 6 9	No .	10as. 8p. share of the mauza of group I. All other shares besides those specified will be excluded from sale	Ditto .	541 8 8		202 2 4
18 Res.	Fatehpur, hisya 3 annas, Chakleh Fatehpur	13,196 4 0	No	16 annas share in group A. 4 annas share in group B. 3 annas share in group E. All other shares besides those specified will be excluded from sale	Girindra Kumar Roy Choudhury and others	10,513 3 3		Ct.— 3,941 8 10 P.A.— 1,400 0 0 5,341 8 10
18/1	Ditto	13,196 4 0	No	16 annas share in group C. All other shares besides those specified will be excluded from sale.	Protap Chandra Chaudhury and others	377 0 0		61 11 6
18/10	Ditto	13,196 4 0	No	13 annas share of mauza in group E. All other shares besides those specified will be excluded from sale	Prafulla Kumar Sen	51 0 10	..	9 8 7
42/1	Kazirhat, hisya 4 annas, Chakleh Kazirhat	10,435 6 4	No	1a. 4p share of the mauzas in each of the groups A, B, C, D, E, F and G. All other shares besides those specified will be excluded from sale.	Mahatabuddin Choudhury and others	869 9 8	.	75 2 0
42/5	Ditto .	10,435 6 4	No	8 pies share in each of the mauzas of groups A, B, C, D, E, F and G. All other shares besides those specified will be excluded from sale.	Ditto .	434 13 0	..	180 15 0
146 Res.	Tepa, pargana Tepa.	23,142 7 0	No ..	5as. 4p. in each of the groups A, B and C. All other shares besides those specified will be excluded from sale.	Rabindra Mohan Roy Choudhury and others	5,515 12 6	.	177 7 7
157 Res.	Chachia O' Gayraha mauza, Chakleh Fatehpur, Kazirhat.	6,435 2 8	No ..	16 annas share of group A. 16 annas share of group C. All other shares besides those specified will be excluded from sale.	Satyanarain Giri Sanyashi and others	6,190 7 1	.	1,523 3 7
161 Res.	Kundi, hisya 4 annas pargana Kundi.	12,802 2 5	No ..	4 annas share in group B. 16 annas share in groups C and O. 4 annas share in group F. 12 annas share in group K. All other shares besides those specified will be excluded from sale.	Chandra Narain Roy Choudhury and others	1,588 10 10	.	Ct.— 236 7 2 P.A.— 61 14 11 298 6 1

Fauzi No	Name of mahal and pargana	Sadar jama of whole estate	Whether the whole estate is to be sold	If only a share is to be sold, specification of such share or shares	Name of proprietors of property to be sold	If only a share is to be sold, the sadar jama of such share	If the whole estate is to be sold, the arrears due from it	If only a share is to be sold, the arrears due from it.
1	2	3	4	5	6	7	8	9
		Rs a p				Rs a p	Rs a p	Rs a p
161/7	Kundi, hisya 4 annas, pargana Kundi	12,802 2 5	No	4 annas share in group E 6 annas share in group F 16 annas share in group L All other shares besides those specified will be excluded from sale	Mritunjoy Roy Choudhury	4,668 4 9		Ct — 1,748 0 0 P A — 1,264 0 0 3,012 0 0
161/8	Ditto	12,802 2 5	No	8 annas share in group A 6 annas share in group B 4 annas share in group L 6 annas share in group F 16 annas share in group M All other shares besides those specified will be excluded from sale	Shyamadas Roy Choudhury	4,131 2 6		Ct. — 1,615 0 0 P A — 931 0 0 2,546 0 0
162 Res	Kundi, hisya 3 annas 15 g pargana Kundi	11 302 4)	No	8 annas share of the estate All other shares besides those specified will be excluded from sale	Monindra Ch Roy Choudhury and others	5,650 12 5		Ct — 2,117 1 1 P A — 5,726 7 3 7,843 8 4
162/1	Ditto	11 302 4 9	No	8 annas share of the estate All other shares besides those specified will be excluded from sale	Ditto	5,651 8 4		Ct — 2 117 5 8 P A — 2,236 0 7 4,353 6 3
163/2	Kundi, hisya 7 annas, pargana Kundi	19,546 13 5	No	16 annas share in group I All other shares besides those specified will be excluded from sale	Jotindra Mohan Chakraborty and others	300 8 5		115 0 0
163/8	Ditto	19 546 13 5	No	4 annas share in group H All other shares besides those specified will be excluded from sale	Nitish Ch Banerjee	37 11 9		Ct — 14 2 7 P A — 0 0 4 14 2 11
163/14	Ditto	19,546 13 5	No	2 annas share in groups C G, K, L O, R and S and 4 annas in group M All other shares besides those specified will be excluded from sale	Chandidas Banerjee and others	2,438 10 11		Ct 898 1 7 P A 293 2 6 1,191 5 1
163/15	Ditto	19 546 13 5	No	2 annas share of the mauza in groups C G K L, O, R and S and 4 annas in group M All other shares besides those specified will be excluded from sale	Nitish Ch Banerjee and others	2,438 11 0		908 15 11
203	Patiladaha, pargana Patiladaha	40 496 0 0	Whole	16 annas share of the estate	Maharaj Bahadur Sir Prodyot Kumar Tagore, Kt		10,684 13 3	
224 Res	Batasan O' Gayraha Pargana Batasan, pargana Bagduar	42 141 7 7	No	16 annas share in group A 16 annas share in group B 8 annas share in each of the groups C, D and E All other shares besides those specified will be excluded from sale	Sreemat Bonwari Mukunda Das Nandi, sebait of Kishori Bonwarijew Thakur (Bigraha) and others	30,242 6 2		7,427 0 2
265/6	Chapra O' Gayraha, Chakleh Kazirhat	8,936 8 10	No	16 annas share in group C All other shares besides those specified will be excluded from sale	Niroopama Debya, sebait of Lakshi Janardan Thakur	452 8 0		176 8 6

This notice is issued in respect of instalments of revenue which were due on or before the 30th Phalgoon, 1345 B.S., of which the latest date of payment was 28th March 1939.

A. MAJID, Collector.

Rangpur, the 1st June 1939.

Notification A.

NOTICE is hereby given under sections 6 and 13 of Act XI of 1859, that the undermentioned estates in the district of Rangpur will be put up to sale at the office of the Collector of that district on the 24th June 1939 at 12 noon for arrears of revenue, the instalments of which were due on or before the 30th Phalgoon, 1345 B.S., of which the latest date of payment was on 28th March 1939, and the other public demands which by law are realisable as arrears of land revenue.

When in columns 5, 7 and 9 of the following statement it is stated that only a share is to be sold, it is to be understood that a separate account is kept for that share :—

Tauzi No.	Name of mahal and pargana	Sadar jama of whole estate	Whether the whole estate is to be sold	If only a share is to be sold, specification of such share or shares	Names of proprietors of property to be sold	If only a share is to be sold, the sadar jama of such share	If the whole estate is to be sold, the arrears due from it	If only a share is to be sold, the arrears due from it
1	2	3	4	5	6	7	8	9
		Rs a. p				Rs a p	Rs a p	Rs a p.
7/8	Maubhasa O'Gay raha mauza, Chakley Fatehpur	6,548 6 9	No	16 annas share of the mauza of Group G All other shares besides those specified will be excluded from sale	Surendra Chandra Bhowmik	19 12 8		Ct.— 7 5 9 P. A 19 12 8 27 2 0
7/12	Ditto	6,548 6 9	No	5 as 4p share of the mauza of Group I All other shares besides those specified will be excluded from sale	Satis Chandra Roy and others, sebait of Harihar Bigraha	270 12 4		98 4 4
7/16	Ditto .	6,548 6 9	No	10 as. 8 p share of the mauza of Group I All other shares besides those specified will be excluded from sale	Ditto	541 8 8	.	202 2 4
8/1	Dhamur O'Gay raha mauza, Chakley Fatehpur	1,309 10 6	No	16 annas share of the mauza of Group B All other shares besides those specified will be excluded from sale	Protap Chandra and others and Dhirendra Nath Sen, Common Manager	336 0 0		89 8 1
18Res	Fatehpur, hisya 3 annas, Chakley Fatehpur	13,196 4 0	No	16 annas share in Group A, 4 annas share in Group B and 3 annas share in Group F All other shares besides those specified will be excluded from sale	Girindra Kumar Roy Chaudhuri and others	10,513 3 1		Ct 3,941 8 10 P A — 1,400 0 0 5,341 8 10
18/1	Ditto .	13,196 4 0	No	16 annas share in Group C All other shares besides those specified will be excluded from sale	Protap Ch. Chaudhuri and others	377 0 0		61 11 6
18/10	Ditto	13,196 4 0	No	13 annas share of the mauza in Group E. All other shares besides those specified will be excluded from sale	Profulla K Sen .	51 0 10		9 8 7
36Res	Kanialkhata O' Gayraha, Chakley Kazirhat	2,880 14 1	No	5 as 4p share in Group B and 8 annas share in Group E All other shares besides those specified will be excluded from sale	Krishna Kanta Chaudhuri	1,143 13 10		518 5 0
36/6	Ditto ..	2,880 14 1	No ..	5 as 4 p. share in Group B and 8 annas share in Group E. All other shares besides those specified will be excluded from sale.	Ditto	1,258 2 10	..	Ct.— 522 13 4 P.A — 289 11 8 812 9 0
37	Babrijhar O'Gayraha mauza, Chakley Kazirhat.	1,535 8 0	Whole	16 annas share of the estate	Atul Krishna Chattopadhya and others		580 13 8	..

Tauzi No.	Name of mahal and pargana.	Sadar jama of whole estate.	Whether the whole estate is to be sold.	If only a share is to be sold, specification of such share or shares	Names of proprietors of property to be sold.	If only a share is to be sold, the sadar jama of such share.	If the whole estate is to be sold, the arrears due from it.	If only a share is to be sold, the arrears due from it.
1	2	3	4	5	6	7	8	9
		Rs. a. p.				Rs a. p	Rs. a. p.	Rs. a. p.
39/1	Salhoti O' Gayraha mauza, Chakley Kazirhat.	2,522 13 0	No ..	2 annas share of the estate All other shares besides those specified will be excluded from sale	Kali Kinkar Nag .	315 5 8	..	118 4 2
42/1	Kazirhat, hisya 4 annas, Chakley Kazirhat.	10,435 6 4	No ..	1a 4p share of the mauzas in each of the Groups A, B, C, D, E, F and G All other shares besides those specified will be excluded from sale.	Mahatab Uddin Chaudhuri and others	869 9 8	..	75 2 0
42/5	Ditto ..	10,435 6 4	No	8 pies share in each of the mauzas of Groups A, B, C, D, E, F and G All other shares besides those specified will be excluded from sale	Ditto	434 13 0	..	180 15 0
49/1	Kazirhat, hisya 4½ annas, Chakley Kazirhat.	3,663 6 9	No .	4 annas share of the mauza in Group E, 6as 8g share in Group T and 16 annas share in Group U All other shares besides those specified will be excluded from sale	Syed Abul Fata, Executor of Saiyed Abul Bazal and others	470 5 5	..	194 0 9
49/3	Ditto ..	3,663 6 9	No .	4g 2c 3kg share in Group H, 16 annas share in Group N of which 2as 3g. 1c 9job share belongs to Sha Abdul Kaim Md Ghiasuddin, Muttwali to the estate of Md Abul Kasem	Atia Khatun Sha Aftab Uddin Ahmod and others	251 0 4	.	Ct — 103 12 0 P.A — 224 10 10 328 6 10
49/8	Ditto ..	3,663 6 9	No	16 annas share in Group O All other shares besides those specified will be excluded from sale.	Rabindra Mohan Chaudhuri for self and guardian of Samarendra Mohan Roy Chaudhuri and others	75 1 5	.	P.A — 45 15 10
49/17	Ditto ..	3,663 6 9	No	2 annas share in Group C and 4 annas share in Groups D and H All other shares besides those specified will be excluded from sale	Nabadwip Chandra Das	34 1 3	.	Ct — 13 4 9 P.A — 77 13 6 91 2 3
50/1	Ketkibari O' Gayraha mauza, Chakley Kazirhat.	1,544 5 8	No	6as 3g 2c share of the estate All other shares besides those specified will be excluded from sale	Munshi Amiruddin and others	596 0 1	..	128 3 9
50/2	Ditto ..	1,544 5 8	No ..	4 annas share of the estate. All other shares besides those specified will be excluded from sale.	Abdar Rahman Chaudhuri, Muttwali, Jumma Masjid at Alambiditor.	386 1 5	..	142 6 10
50/3	Ditto ..	1,544 5 8	No ..	10 gandas share of the estate. All other shares besides those specified will be excluded from sale.	Gangamani Choudhuri.	48 4 3	..	21 15 0

Tauzi No.	Name of mahal and pargana.	Sadar jama of whole estate	Whether the whole estate is to be sold	If only a share is to be sold, specification of such share or shares	Names of proprietors of property to be sold	If only a share is to be sold, the sadar jama of such share	If the whole estate is to be sold, the arrears due from it	If only a share is to be sold, the arrears due from it
1	2	3	4	5	6	7	8	9
		Rs a p				Rs a p	Rs a p	Rs a p
59 Res	Matukpur O' Gayraha mauza, Chakley Kasirhat	778 11 0	No	16 annas share of the mauza in Group A and 7as 12g 3c 1kt 2dt share of the mauza in Group B All other shares besides those specified will be excluded from sale	Bidyut Lata Devi, guardian of Harendra Chandra Goswami and others	557 10 8		Ct — 211 12 4 P/A — 242 8 4 454 4 8
62/2	Patikamari O' Gayraha mauza, Chakley Kasirhat	1,344 15 4	No	1 anna share of the mauza in Group D 2 annas share of the mauzas in Group D and 13 annas share in Group D All other shares besides those specified will be excluded from sale	Protap Ch Chaudhuri and others	405 12 7		124 0 1
67 Res	Gomanoli mauza, hisya 7as 1c 1kt, Chakley Kasirhat	766 1 5	No	9 annas share of the estate All other shares besides those specified will be excluded from sale	Dhirendra Nath Sen Common Manager	430 14 8		161 0 8
67/1	Ditto	766 1 5	No	7 annas share of the estate All other shares besides those specified will be excluded from sale	Ditto	335 2 9		125 3 [illegible]
73/5	Harowah O Gayraha mauza, hisya 7 annas, Chakley Kasirhat pargana Kundi	3,929 13 [illegible]	No	16 annas share of the mauza in Group A All other shares besides those specified will be excluded from sale	Ramani Mohan Choudhuri	2,580 3 [illegible]		966 11 9
74 Res	Khata Madhupur, hisya 10 annas, Chakley Kasirhat	677 11 4	No	2as 8g share of the estate of which 12g 1kt 3dip share belongs to Taji Muhammad Choudhuri as Muttwalli to the Jumma Masjid at Jharua Belpukur All other shares besides those specified will be excluded from sale	Abijanessa Bibi Choudhurani and others	101 6 11		38 11 3
83/1	Boradaha O'Gayraha mauza, Chakley Kasirhat	1,789 5 0	No	9 annas share of the mauza of Group A All other shares besides those specified will be excluded from sale	Protap Ch Choudhuri and others	256 14 5		64 1 [illegible]
83/2	Ditto	1,789 5 0	No	16 annas share of Group C All other shares besides those specified will be excluded from sale	Feshra Muhammad Choudhuri and others	237 6 6		88 11 7
83/3	Ditto	1,789 5 0	No	7 annas share of Group A All other shares besides those specified will be excluded from sale	Dhirendra Nath Sen, Common Manager	199 13 0		74 14 [illegible]
90/1	Haldibari O'Gayraha, Chakley Kasirhat	647 13 2	No	2as 13g 1c 1kt share of the estate All other shares besides those specified will be excluded from sale.	Sarat Kamini Roy Barmani	107 15 6		40 5

Tauzi No	Name of mahal and pargana	Sadar jama of whole estate	Whether the whole estate is to be sold	If only a share is to be sold, specification of such share or shares	Names of proprietors of property to be sold	If only a share is to be sold, the sadar jama of such share.	If the whole estate is to be sold, the arrears due from it.	If only a share is to be sold, the arrears due from it.
1	2	3	4	5	6	7	8	9
		Rs a p				Rs a. p.	Rs. a p	Rs a p.
90/5	Haldibari, O'Gayraha, Chakley Kazirhat	647 13 2	No	2as. 13g 1c 1kt share of the estate All other shares besides those specified will be excluded from sale.	Jitondra Krishna Roy Barman, minor, through his guardian Kamalini Roy Barmani and others	107 15 7	.	40 5 9
93	Bichandai O'Gayraha mauza, Chakley Kazir hat	1,442 15 10	Whole	16 annas share of the estate	Jatindra Mohan Roy Choudhury and others	.	134 5 8	.
94	Nilphamari O'Gayraha mauza, Chakley Kazirhat, Chakley Kakina	3,066 7 7	Do	16 annas share of the estate	Satyanarain Giri Sanyashi and another		Ct.— 1,150 9 7	.
96	Kharibari O'Gay raha mauza, Chakley Kazirhat	3,146 8 8	Do	16 annas share in each of the Groups A and B	Sumati Giri Sanyashi and others	.	Ct.— 1,179 11 9 P. A.— 259 15 0 1,439 10 9	.
99	Báhálipárá mauza, hisya 10 annas, Kazirhat.	570 0 0	Do	16 annas share of the estate	Mihir Kumar Lahiry, Sebait of Sarabhuj Gana Gopal Bigraha and others		212 4 2	
103	Ambari mauza, Chakley Kazirhat	2,618 7 3	Do	16 annas share of the estate	Sha Mahamud Khaliluddin Haidar Abu Jaher and another, Muttwali by virtue of Tailatnama		Ct. 983 7 6 P. A.— 708 3 11 1,691 11 5	
105	Khaturia, Chakley Kazirhat	659 15 2	Do ..	16 annas share of the estate	Satish Ch. Roy, Shebait and others		250 0 9	
106Res	Tupamari mauza, Chakley Kazirhat	2,078 2 7	No	14as 16g 2c 2kt share of the estate. All other shares besides those specified will be excluded from sale	Feshru Mamud Choudhury and others	1,926 10 1	.	Ct.— 723 10 9 P. A.— 522 10 0 1,246 4 9
106/1	Ditto	2,078 2 7	No	1a 3g 1c 1kt share of the estate All other shares besides those specified will be excluded from sale	Ditto	151 8 6		57 2 0
119Res	Charaikhola mauza, Chakley Kazirhat	2,686 14 11	No	8 annas share of the estate All other shares besides those specified will be excluded from sale	Shayamadas Roy Choudhury	1,343 7 5		504 0 0
119/1	Ditto	2,686 14 11	No	8 annas share of the estate All other shares besides those specified will be excluded from sale	Mrityunjoy Roy Choudhury	1,343 7 6		Ct.— 504 0 0 P. A.— 90 4 3 594 4 3
120Res	Kuchumore O'Gayraha mauza, Chakley Kazirhat	1,003 12 3	No	16 annas share in Group A and 9as 5g 1c 1kg. 12 til share in Group B All other shares besides those specified will be excluded from sale	Kumud Kumar Lahiry and others, Sebaits of Sarabhuj Gour Gopal Bigraha	656 12 2		247 12 1
121Res	Simalibari O'Gayraha mauza, Chakley Kazirhat	1,153 6 4	No	12 annas share of the estate All other shares besides those specified will be excluded from sale.	Ananta Kumar Roy, Hari Kishore Burman and others	578 15 8	..	108 15 8
126Res	Harinchara, hisya 8 annas, Chakley Kazirhat.	852 5 0	No	1a 4p share of the estate. All other shares besides those specified will be excluded from sale.	Purna Ch Sarker and others.	71 0 5	.	26 10 8

Tauzi No.	Name of mahal and pargana.	Sadar jama of whole estate.	Whether the whole estate is to be sold.	If only a share is to be sold, specification of such share or shares.	Names of proprietors of property to be sold.	If only a share is to be sold, the sadar jama of such share.	If the whole estate is to be sold, the arrears due from it.	If only a share is to be sold, the arrears due from it.
1	2	3	4	5	6	7	8	9
		Rs. a. p.				Rs. a. p.	Rs. a. p.	Rs. a. p.
126/3	Harinchara, hisya 8 annas, Chakley Kazirhat.	852 5 0	No ..	4 annas share of the estate. All other shares besides those specified will be excluded from sale.	Karimullah Sarkar	213 1 3	..	80 0 0
126/5	Ditto ..	852 5 0	No ..	1a. 4p. share of the estate. All other shares besides those specified will be excluded from sale.	Majibar Rahaman Choudhury through his guardian Azimuddin Choudhury.	71 0 5	..	25 9 5
131/1	Desibye Kothali, Chakley Kazirhat.	3,158 10 10	No ..	8 annas share of the estate. All other shares besides those specified will be excluded from sale	Jasimuddin Choudhury and others.	1,579 5 5	..	593 9 6
145Res.	Ramkola mauza, Chakley Kazirhat.	1,659 11 9	No	5as 1p share of the estate. All other shares besides those specified will be excluded from sale	Khodeja Khatoon Choudhury, wife of Feshru Mamud Choudhury	527 4 11	..	193 14 11
145/1	Ditto .	1,659 11 9	No	5as 10p. share of the estate. All other shares besides those specified will be excluded from sale	Feshru Mamud Sha Choudhury and another.	605 1 10	..	234 3 0
146Res	Tepa, pargana Tepa	23,142 7 0	No	5as 4p share in each of the Groups A, B and C. All other shares besides those specified will be excluded from sale.	Robindra Mohan Roy Choudhury and others.	5,515 12 6	..	477 7 7
147Res.	Sakhati O'Gayraha, Tepa	2,163 0 1	No	10as 8p share of the estate. All other shares besides those specified will be excluded from sale.	Jotindra Mohan Roy Choudhury and others.	1,442 0 1	..	204 14 2
157Res.	Chachia O'Gayraha mauza, Chakley Kazirhat.	6,435 2 8	No ..	16 annas share of Group A and 16 annas share in Group C All other shares besides those specified will be excluded from sale	Satyanarain Giri Sanyashi and others.	6,190 7 1	..	1,523 3 7
161 Res.	Kundi, hisya 4 annas, pargana Kundi	12,802 2 5	No ..	4 annas share in Group B 16 annas share in Groups C and O, 4 annas share in Group F, and 12 annas share in Group K. All other shares besides those specified will be excluded from sale.	Chandra Narain Roy Choudhury and others.	1,588 10 10	..	Ct.—236 7 2 P. A.—61 14 11 298 6 1
161/7	Ditto ..	12,802 2 5	No .	4 annas share in Group E, 6 annas share in Group F and 16 annas share in Group L. All other shares besides those specified will be excluded from sale.	Mrityunjoy Roy Choudhury.	4,663 4 9	..	Ct —1,748 0 0 P. A.—1,264 0 0 3,012 0 0
161/8	Ditto ..	12,802 2 5	No ..	8 annas share in Group A, 6 annas share in Group B, 4 annas in Group E, 6 annas in Group F and 16 annas in Group M. All other shares besides those specified will be excluded from sale.	Snayamadas Roy Choudhury.	4,131 2 6	..	Ct.—1,615 0 0 P. A.—931 0 0 2,546 0 0
162 Res.	Kundi, hisya 3 as. 15 g., pargana Kundi.	11,302 4 9	No ..	8 annas share of the estate. All other shares besides those specified will be excluded from sale.	Manindra Chandra Roy Choudhury and others.	5,650 12 5	..	Ct.—2,117 1 1 P. A.—5,726 7 3 7,843 8 4

Tauzi No.	Name of mahal and pargana	Sadar jama of whole estate.	Whether the whole estate is to be sold.	If only a share is to be sold, specification of such share or shares	Names of proprietors of property to be sold.	If only a share is to be sold, the sadar jama of such share.	If the whole estate is to be sold, the arrears due from it.	If only a share is to be sold, the arrears due from it.
1	2	3	4	5	6	7	8	9
		Rs a. p				Rs. a. p.	Rs. a. p.	Rs. a. p.
162/1	Kundi, hisya 8as. 15g., pargana Kundi.	11,302 4 9	No ..	8 annas share of the estate. All other shares besides those specified will be excluded from sale.	Maulndra Chandra Roy Choudhury and others.	5,651 8 4	..	Ct.— 2,117 5 8 P. A.— 2,236 0 7 4,353 6 3
163/2	Kundi hisya 7 annas, pargana Kundi.	19,546 13 5	No ..	16 annas share in Group I. All other shares besides those specified will be excluded from sale	Jatindra Mohan Chakraverty and another.	309 8 5	..	115 0 0
163/8	Ditto ..	19,546 13 5	No ..	4 annas share of the mauza in Group H. All other shares besides those specified will be excluded from sale.	Nitish Ch. Banerjee	37 11 9	..	Ct.— 14 2 7 P. A.— 0 0 4 14 2 11
163/14	Ditto .	19,546 13 5	No ..	2 annas share of the mauza in Groups C, G, K, L, O, R and S and 4 annas share in Group M. All other shares besides those specified will be excluded from sale	Chandidas Banerjee and others.	2,438 10 11	..	Ct.— 898 1 7 P. A.— 293 2 6 1,191 5 1
163/15	Ditto ..	19,546 13 5	No	2 annas share of the mauza in Groups C, G, K, L, O, R and S, and 4 annas share in Group M. All other shares besides those specified will be excluded from sale	Nitish Ch Banerjee and others.	2,438 11 0	..	908 15 11
169/1	Chandanpat Kishamot O'Gayraha, pargana Kundi	2,008 15 4	No	2 as 8 p. share of the mauzas in each of the Groups A and B. All other shares besides those specified will be excluded from sale.	Nani Gopal Ganguly and another	344 13 2	..	128 9 5
170	Panbari O'Gayraha, mauza, pargana Kundi.	623 9 2	Whole	16 annas share of the estate.	Shyamadas Roy Choudhury and others.	..	200 15 11	..
175 Res.	Bhagabanpur O'Gayraha, hisya 4 annas, pargana Maimantapur	521 4 5	No .	8 as 12 g 2 c share of the estate. All other shares besides those specified will be excluded from sale.	Amir Hossain Talukder and others	282 10 0	..	Ct. — 98 2 9 P. A.— 89 2 9 187 5 6
175/3	Bhagabanpur O'Gayraha, hisya 4 annas, pargana Maimanthpur	524 4 5	No ..	2 as. 5 g. 2 c. 1 dt share of the estate All other shares besides those specified will be excluded from sale	Muhammad Hossien Talukder	74 9 5	..	Ct.— 26 1 0 P. A.— 28 0 0 54 1 0
180 Res.	Durgapur O'Gayraha mauza, Chakley Bojilpur, pargana Muktipur	597 4 2	No .	10 annas share of the estate All other shares besides those specified will be excluded from sale.	Bimalendu Roy Choudhury	373 4 7	..	Ct. - 134 3 5 P. A.— 358 4 7 492 8 0
182 Res.	Chakmalancha O'Gayraha, pargana Bairi Sakpala.	1,997 8 5	No ..	5 as. 6 g. 1 kg. 11 til 37½ bahar share in Group A, 4 as. 4 g 3 c. 1 kg. 11 til 37½ bahar share in Group B. All other shares besides those specified will be excluded from sale.	Shyamadas Roy Choudhury and others.	657 7 7	..	Ct.— 197 3 11 P. A.— 186 4 11 383 8 10
193 Res.	Durgapur O'Gayraha mauza, pargana Idrakpur, pargana Maulipur.	577 12 0	No ..	3 annas share in Group B. All other shares besides those specified will be excluded from sale.	Rashmoni Dasya and others.	60 14 1	..	Ct.— 8 4 2 P. A.— 8 12 11 17 1 1

Tauzi No.	Name of mahal and pargana.	Sadar jama of whole estate.	Whether the whole estate is to be sold.	If only a share is to be sold, specification of such share or shares.	Names of proprietors of property to be sold.	If only a share is to be sold, the sadar jama of such share.	If the whole estate is to be sold, the arrears due from it.	If only a share is to be sold, the arrears due from it.
1	2	3	4	5	6	7	8	9
		Rs. a. p.				Rs. a. p.	Rs. a. p.	Rs. a. p.
203	Polliladaha, pargana Patiladaha.	40,496 0 0	Whole	16 annas share of the estate.	Maharaja Bahadur Sir Prodyot Kumar Tagore, Kt.	..	10,684 13 3	..
208	Islamabad, pargana ditto.	2,444 1 3	Do. ..	16 annas share of the estate.	Ramani Kanta Roy	..	235 7 5	..
213	Kashipur O'Gayraha, Fatehgunjpur.	1,223 7 5	Do. ..	16 annas share of the estate.	Satyanarain Giri Sanyashi and another.	..	420 8 6	..
224 Res.	Batasan O'Gayraha, pargana Batasan, pargana Bagduar.	42,141 7 7	No ..	16 annas share in Group A, 16 annas share in Group B and 8 annas share in each of the Groups C, D and E All other shares besides those specified will be excluded from sale.	Sreemat Bonwari Mukundadas Nandi, sebait of Kishori Bonwari Jew Thakur (Bigraha) and others.	30,232 6 2	..	7,427 0 2
228 Res.	Hossienkhar O'Gayraha mauza, pargana Peri.	637 5 1	No ..	9 annas share of the estate. All other shares besides those specified will be excluded from sale.	Sundari Bibi and others.	358 7 10	..	112 3 8
228/1	Ditto ..	637 5 1	No ..	4 annas share of the estate. All other shares besides those specified will be excluded from sale.	Kefatullah Choudhury and others.	159 5 3	..	49 13 8
232/4	Gopal Chak O'Gayraha mauza, pargana Sarhatta.	1,402 4 11	No ..	5 as. 6 g. 2 c. 2 kt. share in Group B. All other shares besides those specified will be excluded from sale.	Ananta Kumar Roy Choudhury, guardian of Amal Kumar Roy.	16 8 9	..	Ct.— 6 9 1 P. A. 4 5 6 11 14 8
235 Res.	Dhulgari O'Gayraha, Motaloke Lat Hossienpur, hisya 6 annas, pargana Barabila.	1,070 15 0	No ..	5 as. 10 p. share of the estate. All other shares besides those specified will be excluded from sale.	Purna Ch Sarker and others.	390 6 7	..	Ct. 148 8 5 P. A. – 0 0 3 148 8 8
235/2	Ditto ..	1,070 15 0	No ..	3 as. 6 p. share of the estate. All other shares besides those specified will be excluded from sale.	Darajuddin Ahmed Choudhury and others.	234 4 10	..	88 15 10
241 Res.	Laskarpur O'Gayraha mauza, hisya 9as. 6g. 1c 1kt, pargana Barabita	519 10 1	No ..	8 annas share of the estate. All other shares besides those specified will be excluded from sale.	Abul Fazol Chaudhuri, Muttwali and in 8 annas share.	274 13 1	..	Ct.- 108 13 2
242 Res.	Mesta O'Gayraha mauza, Motaloke Lat Kholahati, hisya 4 annas, pargana Barabita.	966 12 0	No ..	8 annas share of the estate. All other shares besides those specified will be excluded from sale	Anantakumar Roy and others.	483 6 0	..	92 0 6
243	Methapur O'Gayraha mauza, pargana Barabita.	4,407 0 0	Whole	16 annas share of the estate.	Jatindra Mohan Ray Choudhury and others.	..	399 15 8	..
245/1	Badalkhan O'Gayraha mauza, hisya 9 as. 6g., pargana Amdahar.	3,264 3 6	No ..	7 annas share of the estate. All other shares besides those specified will be excluded from sale.	Dhirendra Nath Sen, Common Manager.	1,428 1 7	..	Ct.— 496 2 0 P. A.— 450 3 5 946 5 5
245/2	Ditto ..	3,264 3 6	No ..	4 as. 6 p. share of the estate. All other shares besides those specified will be excluded from sale.	Protapchandra Choudhury and others.	918 1 0	..	Ct.— 318 14 11 P. A.— 289 7 4 608 6 5
246/2	Faridpur O'Gayraha mauza, hisya 10as. 2g. 2c., pargana Amdahar.	2,926 4 1	No ..	4as. 4g. share of the estate. All other shares besides those specified will be excluded from sale.	Dhirendra Nath Sen, Common Manager.	768 2 4	..	Ct.— 266 12 7 P. A.— 242 3 9 509 0 4

Tauzi No	Name of mahal and pargana	Sadar jama of whole estate	Whether the whole estate is to be sold	If only a share is to be sold, specification of such share or shares	Names of proprietors of property to be sold	If only a share is to be sold, the sadar jama of such share	If the whole estate is to be sold, the arrears due from it	If only a share is to be sold, the arrears due from it
1	2	3	4	5	6	7	8	9
		Rs a p				Rs a p	Rs a p	Rs a p
246/3	Faridpur O'Gayraha mauza, hisya 10 as 2 g 2 c, pargana Amdahar	2 926 1 1	No ..	2as 14g share of the estate. All other shares besides those specified will be excluded from sale	Protap Chandra Choudhury and others	493 13 0	..	Ct — 171 9 2 P A — 155 4 4 326 13 6
261	Fulchouki O Gayraha mauza pargana Sathatta	1 379 7 9	Whole	16 annas share of the estate	Sreekumar Sha and others		Ct — 403 3 2 P A — 276 4 7 679 7 9	
265/6	Chapra O Gayraha, Chakley Kazirhat etc	8 936 8 10	No	16 annas share in Group C. All other shares besides those specified will be excluded from sale	Niroopama Debi sebayet of Lakshi Janerdan Thakur	452 8 0		176 8 6
318 Res	Sangalshi mauza pargana Kazirhat	1 027 3 0	No	8 annas share of the estate. All other shares besides those specified will be excluded from sale	Brindaban Ch Roy and others	513 9 6		Ct — 169 8 0 P A — 113 15 9 283 7 9
318/1	Ditto	1 027 3 0	No	8 annas share of the estate. All other shares besides those specified will be excluded from sale	Subashini Mazumdar and others	513 9 6		Ct — 169 8 0 P A — 184 1 4 353 9 4
505 Res	Bengha O Gayraha mauza, Perikhalisa	647 8 8	No	8 annas share except 23 bighas 14 cathos of land of mauza Bera Malancha in Group A and 8 annas share in Group C. All other shares besides those specified will be excluded from sale	Kalidas Lahiri and others	323 12 3		112 10 11
543/5	Bolua Keshomat O'Gayraha Udashi	1 038 3 9	No	16 annas share of the mauza of Group B. All other shares besides those specified will be excluded from sale	Azizuddin executor of Soferuddin and others	137 9 10		37 6 6
543/7	Ditto	1 038 3 9	No	16 annas share in Group F. All other shares besides those specified will be excluded from sale	Jnanendra Ch Singha	383 1 6		141 4 4
604/1	Baochandi O Gayraha hisya 1 a 6g 2c 2kt., pargana Kundi, Chakley Kazirhat	673 0 7	No	16 annas share of the estate in Group B. All other shares besides those specified will be excluded from sale	Dakshina Ranjan Mazumdar	403 11 8		146 3 8
606 Res	Baochandi O Gayraha hisya 1 anna, pargana Kundi	504 2 8	No	16 annas share in each of the Groups B and C. All other shares besides those specified will be excluded from sale	Debendra Mohan Roy Choudhury and others	312 13 3		58 10 1
660/1	Ekbarpur mauza, pargana Kabilpur	910 10 6	No ..	10 as 5 p share of the estate. All other shares besides those specified will be excluded from sale	Satish Ch Roy and others	607 1 8	..	261 5 11

Touzi No.	Name of mahal and pargana.	Sadar jama of whole estate	Whether the whole estate is to be sold	If only a share is to be sold, specification of such share or shares	Names of proprietors of property to be sold	If only a share is to be sold, the sadar jama of such share	If the whole estate is to be sold, the arrears due from it	If only a share is to be sold, the arrears due from it
1	2	3	4	5	6	7	8	9
		Rs a p				Rs a p	Rs a p	Rs. a p
661	Gopinathpur, pargana Kabilpur	915 5 8	Whole	16 annas share of the estate	Shyamadas Roy Choudhury		Ct — 3 12 1 P A — 247 7 4 251 8 5	
663/2	Palashbari Pargana, hisya 4as 5g, pargana Palashbari	819 12 3	No	1 anna share in each of Groups A, B and C All other shares besides those specified will be excluded from sale	Dakshina Ranjan Mazumdar and other	51 3 10		21 1 1
663/5	Ditto	819 12 3	No	7p 17kt 62½dec share in each of the Groups A B and C and 7p 17kt 62½ dec share in each of the Groups A, B and C All other shares besides those specified will be excluded from sale	Muhammad Hossain Talukdar (by deed of Wakf) and another	67 4 9		Ct — 13 12 8 P A — 6 15 8 20 12 4
663/6	Ditto	819 12 3	No ..	1a 4p 18kt 82[illegible] dec share in each of the Groups A B and C All other shares besides those specified will be excluded from sale	Kalidas Lahiri and others	72 5 4		29 11 11
663/8	Ditto	819 12 3	No	2as 3p 7kt 71 1184 5/157395 dec share in Groups A and B and 2as 3p 7kt 71 1184 3/157395 dec share in Group B All other shares besides those specified will be excluded from sale	Maulvi Azizal	116 14 10		48 13 10
666/1	Palashbari Kismat hisya 3as 17g 3k pargana Palashbari	749 13 0	No	5p 4kt 62½dec share in Groups A B and C and 5p 4kt 62½ dec share in Groups A B and C All other shares besides those specified will be excluded from sale	Muhammad Hossain Talukdar (Muttwali by Tailatnama)	36 13 10		Ct — 7 4 0 P A — 4 9 5 11 13 5
666/5	Ditto	749 13 0	No	1a 9p 8k 81 dec share in each of the Groups A B and C All other shares besides those specified will be excluded from sale	Maulvi Azizol Islam	83 11 9		Ct — 33 2 8 P A — 44 7 6 77 10 2
666/7	Ditto	749 13 0	No	1a 9p 8k and 81dec share in each of the Groups A B and C All other shares besides those specified will be excluded from sale	Ditto	83 11 9		Ct — 33 2 8 P A — 44 7 6 77 10 2
709/1	Mesta O'Gayraha, hisya, parganas Azampur and Amlagachi	1,467 6 11	No	4 annas share in each of the Groups A and B All other shares besides those specified will be excluded from sale	Muhammad Abdul Kader Chaudhury and others	366 13 9		64 11 0
709/2	Ditto	1,467 6 11	No	4 annas share in each of the Groups A and B All other shares besides those specified will be excluded from sale	Fanindra Nath Chakravarty	366 13 9		129 6 0

Tauzi No	Name of mahal and pargana.	Sadar jama of whole estate	Whether the whole estate is to be sold	If only a share is to be sold, specification of such share or shares	Names of proprietors of property to be sold.	If only a share is to be sold, the sadar jama of such share.	If the whole estate is to be sold, the arrears due from it.	If only a share is to be sold, the arrears due from it.
1	2	3	4	5	6	7	8	9
		Rs a. p				Rs a. p	Rs. a. p	Rs. a. p.
709/4	Mesta O'Gayraha, hisya parganas Asampur and Amlagachi.	1,467 6 11	No .	2 annas share in each of the Groups A and B All other shares besides those specified will be excluded from sale	Priya Nath Choudhury and others	183 7 0	.	Ct.— 64 7 0 P A.— 41 6 10 105 13 10
720Res	Lalbani Kishomat, hisya 4as 10g pargana Lalbani	1 135 14 6	No .	10 annas share of the estate All other shares besides those specified will be excluded from sale	Mazharuddin and others	709 14 6	..	373 7 0
787	Jogesh Ch Biswas, hisya 6 annas, pargana Khetlal Khamar Mahal	885 3 6	Whole	16 annas share of the estate	Jogesh Ch Biswas		313 14 0	..
790	Satyendra Nath Khan, pargana Kazirhat	529 7 5	Do	16 annas share of the estate	Satyendra Nath Khan	.	198 14 5	..
793	Nagendra Nath Mukherjee pargana Kazirhat	1,120 1 11	Do	16 annas share of the estate	Rakhaleswar Neogi, General Manager of Annada Prosad Zamindary Company, Ltd	..	420 12 8	..
794	Debendra Nath Mukherjee, pargana Kazirhat	1 120 1 11	Do	16 annas share of the estate	Ditto	..	420 12 8	..
795	Amala Prosad Mukherjee pargana Kazirhat	1 120 1 11	Do	16 annas share of the estate	Ditto	..	420 12 8	..
796	Kalisadhan Mukherjee pargana Kazirhat	1 120 1 11	Do	16 annas share of the estate	Rabindra Kumar Mukherjee and another	..	420 12 8	..

This notice is issued in respect of instalments of revenue which were due on or before the 30th Phalgoon, 1345 B.S., of which the latest date of payment was 28th March 1939

A. MAJID, Collector.

Rangpur, the 2nd June 1939

Notification A.

NOTICE is hereby given, under sections 6 and 13 of Act XI of 1859, that the undermentioned estates and share of the estates in the district of Midnapore will be put up for sale at the office of the Collector of that district on the 24th June 1939, at 12 o'clock, for arrears of revenue and other demands which by law are realisable as arrears of land revenue.

When in columns 5, 7 and 9 of the following statement it is stated that only a share is to be sold, it is to be understood that a separate account is kept for that share :—

Tauzi No.	Name of mahal and pargana	Sadar jama of whole estate.	Whether the whole estate is to be sold.	If only a share is to be sold, the specification of such share or shares	Names of proprietors of the property to be sold	If only a share is to be sold, the sadar jama of such share.	If the whole estate is to be sold, the arrears due from it.	If only a share is to be sold, the arrears due from it.
1	2	3	4	5	6	7	8	9
		Rs. a. p				Rs a p	Rs. a p	Rs. a p
163	Estate Barada Tappa, pargana Barada	53,546 0 0	..	8 A. No. 1—8 annas share of mauzas Narayanchak, Lakshanpur, Sultanpur, Dewanchak, Saoyal, Balidanga, Prosadchak, Khasbar, Joybag, Kalisa, Shyamchak, Joykunda, Dhasachandpur, Baghanala, Banharisingpur, Doulotchak, Chaulisingpur, Garhprotapnagar, Nischindipur, Gambhirnagar, Chauli, Lalkunda Brindabanchak, Ajodhyakundu, Dighagram, Kist Dihgalgram, Araji-Krishnabati, Jadupur, Kharar (Patgram), Kamdebpur, Mamrajpur, Khararsinghpur Uttar, Kharar Singhpur Dakhin, Marichya, Raghunathkundu, Nirmalbazar, Thakuranichak, Rathipur, Dandipur, Sukhchandrapur, Argora, Shyampur, Bheri-balaram-Kundu, Ajabnagar, Shibpur-Hazrapara, Balarамgarh, Kharika, Jalsara, Mulgram, Hemnagar, Amarpur, Raghunathpur, Radhanagar Ramchandrapur, Konora, Irpala, Mousuka, Srirampur, Dalapatipur, Kharar, Shyamsundarpur, Ranirbazar, Dharmapur, Digha Anandapur, Kushman, Kharigerya, Srirampur, Baigobinda, Monoharpur, Kalichak, Islampur, Anandapur, Bengrailmungrail, Thabapur, Kanakpur, Bar-Nabani, Shilarajnagar, Gopinathpur. All other shares than those specified will be excluded from sale.	Radhika Lal Goswami and others.	25,852 13 4	..	8,134 9 3 March 1939.
274	Estate Bhitore Benode, pargana T Balisita	1,122 0 0	Entire	....	Ch Rohini Nandan Das Mohapatra and others.	.	526 0 0 March 1939	..
812	Estate Palgera, pargana Batitaki	630 1 7	..	Residuary Account—16 annas share of mauzas Palgera, Bhiknibatitaki, Karkai, Chandkuribatitaki, Dehati, Adasimla, Junbalida, Batitaki, Routmoni, Bagrui, Chaklahari, Pachasbetya (641), Pachasbetya (650). 8 annas share of mauza Moniraj-Batitaki All other shares than those specified will be excluded from sale.	Ramanath Mondal	608 15 7		184 7 0 March 1939
389	Estate Paschim Masuria *alias* Bital Khatial, pargana Bhuinamutha.	3,620 11 8	..	Residuary Account—7as 2gds. 2kt. 13 til share of mauzas Bibhisanpur, Kishorepur Khatial, Kist-Khatial, Paschim-Tanguria.	Baikuntha Nath Manna	1,307 9 0	..	613 10 7 March 1939.

Tauzi No.	Name of mahal and pargana.	Sadar jama of whole estate.	Whether the whole estate is to be sold.	If only a share is to be sold, the specification of such share or shares.	Names of proprietors of the property to be sold.	If only a share is to be sold, the sadar jama of such share.	If the whole estate is to be sold, the arrears due from it.	If only a share is to be sold, the arrears due from it.
1	2	3	4	5	6	7	8	9
		Rs. a. p.				Rs. a. p.	Rs. a. p.	Rs. a. p.
				5as. 0gds. 2k. 2kt. share of mauzas Kotbarh, or Kotabarhsali, Chinadanri, Chaitanyachak, 4as. 8gds. 3k. 1kt. 18til share of mauza Masuriapurba. 2as. 13gds. 1k. 1kt. share of mauza Darikapur. 5as. 6gds. 2k. 2kt. share of mauzas Masuria Paschim, Katgachhia, Mirchak, Bartan, Khatial Betal, Ururhi. All other shares than those specified will be excluded from sale.				
‹40	Estate Berabera,, pargana Chandrakona.	10,925 8 5	..	S. A. No. 2—16 annas share of mauza Kamargerya.	Khudiram Mukhopadhayya and others.	1,813 6 6	..	1,801 13 0 January and March 1939.
				S. A. No. 6—16 annas share of mauzas Berhaberhia, Hijli, Hiradharpur.	Ramaprosad Roy and others.	1,365 11 3	..	470 4 5 March 1939.
				All other shares than those specified will be excluded from sale.				
510	Estate Rameshwarpur, pargana Chandrakona.	11,594 11 8	Entire	....	Monoharial Seal	..	3,992 2 1 March 1939.	..
641	Estate Kusunda, pargana Kistjamna.	1,088 7 4	..	S. A. No. 4—8 annas share of the mahal.	Benoy Krishna Roy and others.	544 3 8	..	255 10 4 March 1939.
				All other shares than those specified will be excluded from sale.				
937	Estate Garhpurusottampur *alias* Chaitanyapur, pargana Kasijora.	738 10 8	..	Residuary Account—12 as. 16 gds. share of the mahal.	Gobordhan Chandra Pramanik.	590 14 8	..	209 6 10 March 1939.
				All other shares than those specified will be excluded from sale.				
954	Estate Harijhama, pargana Kasijora.	3,135 10 2 including Police.	..	Residuary Account—11as. 14gds. 3k. share of the mahal.	Nata Behari Bandopadhya.	2,301 11 11 including Police.	..	1,078 13 0 March 1939 including Police.
				S. A. No. 1—4as. 5gds. 1k. share of the mahal.	Ditto ..	833 15 3 including Police.	..	390 9 10 March 1939. including Police.
		..		All other shares than those specified will be excluded from sale.				
999	Estate Paschim Markandapur *alias* Markandapur, pargana Kasijora.	805 4 8	Entire	....	Nalini Behari Basu.	..	377 10 0 March 1939.	..
1007	Estate Purba-Itara, pargana Kasijora.	43,136 8 8 including Police.	..	Residuary Account—4 annas share of the mahal.	Manoharial Seal	10,783 11 10 including Police.	..	5,053 5 1 including Police. March 1939.
				All other shares than those specified will be excluded from sale.				
1022	Estate Salikadhanichak, pargana Kasijora.	940 10 11 including Police.	Entire	....	Debi Prosad Bhakat.	..	441 0 4 March 1939 including Police.	[illegible]
1032	Estate Akhuar, Sami mauza Jogibarh, pargana Kist Kasijora.	1,398 9 0	..	Residuary Account—16 annas share of mauzas Dakhin Barhat, Jogibarh, Uttar Gopalpur, (Gopiballavpur Nadipal) Para. 16 annas share of mauza Gohata. All other shares than those specified will be excluded from sale.	Bejoy Krishna Goswami and others.	868 5 0	..	292 3 9 March 1939.

Tauzi No	Name of mahal and pargana	Sadar jama of whole estate	Whether the whole estate is to be sold	If only a share is to be sold, the specification of such share or shares	Names of proprietors of the property to be sold	If only a share is to be sold, the sadar jama of such share	If the whole estate is to be sold, the arrears due from it	If only a share is to be sold, the arrears due from it
1	2	3	4	5	6	7	8	9
		Rs a p				Rs a p	Rs a p	Rs a p
1039	Estate Goplanagar, pargana Kist Kasljora	1 511 0 9		Residuary Account—5as 6gds 2k 2kt share of the mahal	Haripada Maity and another	503 10 11		236 6 5 March 1939.
				S A No 1—5 as 6gds 2k 2kt share of the mahal	Bhupati Charan Jana and others	503 10 11		236 4 0 March 1939.
				S A No 2—5as 6gds 2k 2kt shares of the mahal All other shares than those specified will be excluded from sale	Ditto	503 10 11		236 1 7 March 1939
1059	Estate Meachgram Dakhin, pargana Kist Kasljora	1 075 0 9	Entire		Sidhaswari Debi and another		263 0 0 March 1939	
1077	Estate Alangiri *alias* Alangirul pargana Kurul chore	971 12 10		Residuary Account 10as 2gds 1k 18til share of mauzas Dalkuchin Kashiabag 16 annas share of mauzas Alangagiri Mustafabad Kharijhapri Kotkholisa, Mothuribarh, Bara Shapur Autta 11as 5gds 1k 2kt 12til share of mauzas Akpura Srirampur, Nargodia Panchkoma All other shares than those specified will be excluded from sale	Prabodh Chandra Maity and others	784 11 3		288 14 2 March 1939
1466	Estate Barhbansi pargana Khandar	11 081 0 0		S A No 52—7as 11gds 2k 2kt share of mauza Uttar Eral 5as 6gds 2k 2kt share of mauza Masbagram 2as 13gds 1k 1kt share of mauzas Malpur and Malpur Batitaki 5as 6gds 2k 2kt share of mauzas Mirzachak Luthangi Koptipur and Roland[illegible]	Haripada Atta	1 649 4 3		772 15 3 March 1939
				S A No 63 1a 6gds 2k 2kt share of mauza Chandagora 1a 6gds 2k 2kt share of mauzas Dandra Kharika Bagaltari Chaulkhola 1a 6gds 2k 2kt share of mauzas Natha Manikora Sansaharha 1a 6gds 2k 2kt share of mauza Kharika (Para Kharikabar) 1a 6gds 2k 2kt share of mauza Bagagerya 1a 6gds 2k 2kt share of mauzas Chandkuri (Para Sancharkist) 1a 6gds 2k 2kt share of mauza Nibra (Para Atmarambarh) 1a 6gds 2k 2kt share of mauzas Malpur Malpur Batitaki 1a 6gds 2k 2kt share of mauzas Chandkuri and Chandkuri Bali taki 1a 6gds 2k 2kt share of mauzas Barchahara, Lodhuya Sanchara 1a 6gds 2k 2kt share of mauzas Nayanchak, Bonai 1a 16gds share of mauza Taladiha 1a 6gds 2k 2kt share of mauza Naoyagan 1a 6gds 2k 2kt share of mauza Datarda Batitaki 1a 6gds 2k 2kt share of mauza Pithapura	Manmatha Dutta and others	560 4 3		262 9 3 March 1939

Tauzi No.	Name of mahal and pargana.	Sadar jama of whole estate.	Whether the whole estate is to be sold.	If only a share is to be sold, the specification of such share or shares.	Names of proprietors of the property to be sold.	If only a share is to be sold, the sadar jama of such share.	If the whole estate is to be sold, the arrears due from it.	If only a share is to be sold, the arrears due from it.
1	2	3	4	5	6	7	8	9
		Rs. a. p.				Rs. a. p.	Rs. a. p.	Rs. a. p.
				1a. 15gds. share of mauza Taladiha (Para Patnachak). 1a. 6gds. 2k. 2kt. share of mauza Chandkuri (Para Khoramchak). 1a. 6gds. 2k. 2kt. share of mauza Chandkuri (Para Gangadaschak) (Para Mazaffarchak). All other shares than those specified will be excluded from salo.				
1085	Estate Beiki *alias* Barh Raghunath, pargana Khandar.	875 9 3	..	Residuary Account—14 annas share of the Mahal. All other shares than those specified will be excluded from sale.	Sm. Monmohini Dasi and others.	766 2 1	..	204 6 9 March 1939.
1660	Estate Panchpara, pargana Khandar.	4,053 11 5	..	S. A. No. 10—2as. 1gd. 3k. 2kt. share of mauzas Chak Abdullya Arun, Fatechak, Jamua, Ballgerya, Ranihati. 2as. 13gds. 1k. 1kt. share in mauzas Basantapur, Lakhya. 2as. 13gds. 1k. 1kt. share in mauzas Gokulpur, Gokulpai Raghuchak. 4as. 15gds. 1k. share in mauza Jarura. 5as. 6gds. 2k. 2kt. share in mauzas Bargani, Amalpur, Barageria, Hatikhoya, Satrangi, Kalua Chak-Satrongi, Almachak, Bar Anchu, Kaluchak, Swarupchak, Shyamsundarpur, Barakhpur, Panisiulya, Panchpara, Madhyajetha, Nakhpura, Khelna, Jotjan, Dehati, Trilochanpur, Chak Narottom, Chak Jatalya. 2as. 13gds. 1k. 1kt. share of mauza Ambisan. All other shares than those specified will be excluded from sale.	Dhirendra Nath Ghose and another.	982 11 0	..	460 10 0 March 1939.
1934	Estate Midnapore, pargana Midnapore.	90,230 10 10 including Police.	..	S. A. No. 3—3as. 6gds. 2k. 2kt. share of mauzas Kesiabhela, Akhrasol, Nutandihi, Bamnabandh, Barkurya, Matikhal, Baligua, Srikrishnapur, Bedhakala, Indradanga, Durgapur, Shyamkishorepur, Kasa Kendi, Susni, Sikardanga, Amratora, Lalbag, Garhmohan, Poradiha, Baljuri, Kaymasal, Chhota-Angarkurya, Chhenapara, Behtali, Joypur, Dhengram, Phutipal, Jhatiaband, Dhobasol, Radha Mahali, Kuchasuli, Jarkasuli, Angar Kuria, Sirisdanga, Modaband, Bankati, Salpatra, Murabani, Gotsal, Ram Ramar Khasjungle, Guimora, Rasua, Indrabani, Sitabhola, Lalgerya, Jaljali, Barabigha, Pathargbata, Dhadkinala, Kalajharia, Kusumghati, Bhalukkhulya, Kisia Kotra, Kistaband-Churamari, Lalitasol, Baijuri, Manikpara, Baharakata, Sankbandi, Amdiha, Kist Baijuri, Pathri, Kotusol,	Dhirendra Kumar Dutta, Executor to the estate of late Hem Kumar Dutta.	1,262 15 3 including Police.	..	Police—89 11 11 March 1939.

Tauzi No	Name of mahal and pargana	Sadar jama of whole estate	Whether the whole estate is to be sold	If only a share is to be sold, the specification of such share or shares	Names of proprietors of the property to be sold	If only a share is to be sold, the sadar jama of such share	If the whole estate is to be sold, the arrears due from it	If only a share is to be sold, the arrears due from it.
1	2	3	4	5	6	7	8	9
		Rs a p				Rs a p	Rs a p	Rs a p
				Suknibasa, Metal, Chamtidanga, Dan deswarpur Ghora jaigir, Guridanga, Adabahara, Dewanchak, Bhandi, Barbhandi, Barachuasuli, Chingur Kasa, Sardiha, Jullaband, Balisol, Dal kati, Pukurkona, Kist Karanja, Charda Bahara, Gobindapur, Chithal bani, Paharajpur, Rakbahla Kist Praharajpur, Mar koudapur, Chulka, Harekrishnapur, Jagannathpur, Bend di, Bera Sukjora Radhanagar Suk jora, Gobindapur, Pukurpal Amdahi Rangdakola, Bhi rangapur, Rautara pur, Tarapur, Shyam Jhatia Madipur Kalabani Khal Siuli, Nischin tapur Singpur, Rajnagar Mahabila Dewanchak, Brahmandana, Damrasol, Chauli, Balla, Dam kala, Sirsi Shiyalia, Murabani Sautbalia, Benedi Ektali Rangunya Pecha para, Panjnadi, Burimal Chota Chusasuli, Jamsol, Ghaghrasol, Raj band, Daldali, Kumari, Dogerya Chandpara Bokai band Golgokhati, Garhra Bamuniasol Kadmalua, Sundar tala, Champasal, Baghghara, Chuasol, Amgobra, Jamsol, Purbasol, Nekra Kunda, Bargachhia, Sirisdanga, Swar gausol, Searbani Aynasol, Mahulia, Sirsi, Kanandihi Aknanala, Malkuri Chandabila Mal Kandi Jethantar, Dharua Ind Kuri Kukurmuri, Man tala Boylasol Chherabani Kukra juri Chaltpur Bhi kanpur Dhajidhara Kundalbani [illegible] danga Dalkati Dudhakhali Dhoba soldiha Khalikabad Kachra Palasbani Birbira Chhaladan Nischintapur Gan ghadharpur, Ban kura Gayaldanga, Alampur Bansol Gajasimulia Binpur Bilghara Putki Harimkanali, Jam dahara Jharia Amjharia Charrasol Bhaluk Khulia Dumurkata, Hatia sol, Tiakati, Nunia chatri, Dainmari Khariasuli, Keshe sol, Mohanpur Chandra, Bhalki Dupara Benasuli, Kellamuri, Jhun jhuni Saukadanga Baharabani, Mahesh pur, Naldumra, Upardanga, Bhat para, Ellaboni Dhadkidanga, Jamni, Nadhasuli, Jadabpur, Shibpur, Astara, Tikarpara, Rakbe Tikarpara, Nandaria, Chhota-Jamini, Bhunyabata, Bella, Arjunbandh, Baramchati, Pandihi, Rupsa, Bishnu chak, Mandarbani, Sonakara, Mantaberia, Tentulia, Dur bachati, Faridchak, Ghaneshwarpur, Manidaha, Ulta [illegible]				

Tauzi No.	Name of mahal and pargana.	Sadar jama of whole estate.	Whether the whole estate is to be sold.	If only a share is to be sold the specification of such share or shares.	Names of proprietors of the property to be sold.	If only a share is to be sold, the sadar jama of such share.	If the whole estate is to be sold, the arrears due from it.	If only a share is to be sold, the arrears due from it.
1	2	3	4	5	6	7	8	9
		Rs. a. p.				Rs. a. p.	Rs. a. p.	Rs. a. p.
				Jerya, Sirishdanga Jalasia Pirasol Sarangasol, Jamakbari Lalitas l Sukhnakhali, Porela Sijua Khasjungle Trailakyapur Inayatpur Berapal, Berapal Gurguraipal, Salika, Lohatikri, Jamsol Badhai, Mangu chak Khaserbani Delua Kusturi, Amratola Dakam Amchhata Golapichak Uttar Amchhata. All other shares than those specified will be excluded from sale.				
1939	Estate Badar, pargana Kist Midnapore	906 6 1	Entire		Apurna Charan Chakri and another		424 11 0 March 1939	
2247	Estate Mohar, pargana Sabang	1,445 9 0	Do.		Debi Prosad Bhakat		679 7 5 March 1939	
2409	Estate Dingal, pargana Sahapur	2,892 8 0		Residuary Account—8 annas share of the mahal	Sudhir Krishna Ghose and another	1,446 3 11		676 1 8 March 1939
				S. A. No. 1—8 annas share of the mahal	Ditto	1,446 4 1		677 0 0 March 1939
				All other shares than those specified will be excluded from sale.				
2476	Estate Papan Haricharan alias Papan, pargana Sahapur	552 13 2 including Police	Entire		Benoy Krishna Pal		I. R.— 247 1 1 March 1939	
2514	Estate Jagul alias Arjuni, pargana Kist Sahapur	531 13 8	Do.		Amulya Charan Nandi and other		49 12 [illegible] March 1939	
2816	Estate Narumutha Jalpai khas patit, etc., pargana Narumutha	15,000 0 0	Do.		Sailaja Charan Nandi and others		5,056 13 [illegible] March 1938 to March 1939	
2876	Estate Dehat Gokulpur pargana Potashpur	45,739 0 0	Do.		Ch... Rohini Nandan Das Mohapatra and others		22,336 14 0 March 1939	
2891	Estate Padima, pargana Potashpur	863 0 0	Do.		Srikanta Nath Das and others		39 6 0 March 1939	
3070	Estate Ramjungle pargana Mondalghat	19,255 3 6		S. A. No. 9 2as 5 gds share of the mahal. All other shares than those specified will be excluded from sale.	Monohar Lal Seal	2,708 0 0		923 0 2 March 1939

N. B.—(1) All the estates except tauzi Nos. 440/S. A. 2 and 2816 (entire), are being advertised for sale for arrears of revenue which were due on or before 30th Falgoon, 1345 B. S., and of which the latest date of payment was 28th March 1939.

(2)(*a*) Estate bearing tauzi No. 440/S. A. 2 is being advertised for sale for arrears of revenue which were due on or before 30th Agrahayan and 30th Falgoon, 1345 B. S., and of which the latest dates of payment were 12th January 1939 and 28th March 1939, respectively.

(*b*) Estate bearing tauzi No. 2816 (entire) is being advertised for sale for arrears of revenue which were due on or before 30th Falgoon, 1344 B.S., 32nd Jaistha, 31st Bhadra, 30th Agrahayan and 30th Falgoon, 1345 B. S., and of which the latest dates of payment were 28th March 1938, 28th June 1938, 11th October 1938, 12th January 1939 and 28th March 1939, respectively.

K. P. SEN, *for* Collector.

Midnapore, the 1st June 1939.

Notification B.

NOTICE is hereby given, under sections 5 and 13, Act XI of 1859, that unless the arrears or demands which were due on or before 29th Falgoon, 1342 B. S., 31st Jaistha, 31st Bhadra, 29th Agrahayan and 30th Falgoon, 1343 B.S., 31st Jaistha, 31st Bhadra, 29th Agrahayan and 30th Falgoon, 1344 B S, 32nd Jaistha, 31st Bhadra, 30th Agrahayan and 30th Falgoon, 1345 B S, and of which the latest dates of payment were 28th March 1936, 29th June 1936, 28th September 1936, 12th January 1937, 29th March 1937, 28th June 1937, 28th September 1937, 12th January 1938, 28th March 1938, 28th June 1938, 11th October 1938, 12th January 1939 and 28th March 1939, respectively, and which will be due on or before 32nd Jaistha, 1346 B S, and of which the latest date of payment will be 28th June 1939, mentioned below are paid on or before the next latest date of payment, *viz*, the 28th June 1939, the undermentioned estates or shares of estates in the district of Midnapore will be advertised for sale under sections 6 and 13 of Act XI of 1859 —

Tauzi No	Name of mahal and pargana	Sadar jama of whole estate	Whether the whole estate is to be sold	If only a share is to be sold specification of such share or shares	Names of proprietors of property to be sold	If only a share is to be sold, the sadar jama of such share	If the whole estate is to be sold the arrears due from it	If only a share is to be sold, the arrears due from it	Nature and amount of demand for which to be sold
1	2	3	4	5	6	7	8	9	10
		Rs a p				Rs a p	Rs a p	Rs a p	Rs a p
953	Estate Hari narayan Chak pargana Kasi Jora	2,397 10 3	Entire		Monoranjan Das Sub Manager of Pratappur Wards Estate on behalf of Karimannessa Begum and others under Court of Wards		7,822 14 9 (March 1936 to March 1939)		Up to March 1939—L R—7,822 14 9 Cess 746 1 0 June 1939—L R—262 10 0 Cess—82 2 0
1253	Estate Gopinath pur pargana Kharagpur	510 3 0	Do		Ch Basanta Kumari Dasi and another		119 12 0 (March 1939)		Attached by Civil Court—L R—119 12 0 Cess—42 14 3 June 1939—L R—55 3 0 Cess—17 2 8

[ILLEGIBLE], *for* Collector

Midnapore, the 1st June 1939

The Commissioners for the Port of Calcutta.

IT is hereby notified under sections 118 and 119 of the Calcutta Port Act, III of 1890, and sections 55 and 56 of the Indian Railways Act, IX of 1890, that the undermentioned consignments if not removed on or before the 2nd July 1939, on payment of all charges due, will be sold by public auction on 3rd July 1939 at 8 a m at the Port Commissioners' Controller of Stores Sale Yard at No 8, Garden Reach Road, Kidderpore —

Item No	Quantity	Description	Particulars	Senders	Consignees	Where lying
	Tons Cwt					
1	21 2 (more or less)	Slack coal	Booked from Ondal Junction to Kidderpore Docks under Invoice No 223, R/R No 018171 of 20th September 1937	Messrs Dildar Ali & Co, Managing Agents, Khas Chalbalpore Colliery	Messrs Baldwin & Co, 102 1 Clive Street, Calcutta	Bunker Depot, No 15 Coal Berth Kidderpore Docks
2	14 5 (more or less)	Boring scrap	Booked from Naihati to Kidderpore Docks under Invoice No 3, R/R No 248405 of 17th May 1938	Messrs Chhaugu ram Mahabu ram	Messrs Jokhiram Mungraj, 173 Harrison Road, Calcutta	Port Commissioners' Controller of Stores' Sale Yard, No 8, Garden Reach Road, Kidderpore

W. A BURNS, Traffic Manager.

Calcutta, the 15th June 1939.

(801—1)

In the 2nd Court of the Munsif at Rampurhat, district Birbhum.

TITLE EXECUTION CASE No 19 OF 1939.

Basanta Kumari Devi, Trustee, Kedar Nath Trust Estate of Kundola, police-station Moureswar, Chouki Rampurhat, decree-holder,

versus

Kuroram Mukherjee, Common Manager, Ratna Jogendra Chandra Estate of Kundola, police-station Moureswar, judgment-debtor

Claim- Rs 689-10 as

Sale date- 23rd June 1939

12 annas 16 gandas zemindari share of tauzi No 125 mauzas Kanutia, Gopalnagar, Sanakpur and Math-Bahara pargana Swarup Singh within the subdivision of Rampurhat, Birbhum Collectorate

Value Rs 400

BILAS CHANDRA BANIK, Munsif

Rampurhat, the 5th June 1939

(798—1)

In the High Court of Judicature at Fort William in Bengal, in Insolvency.

NOTICE OF ADJUDICATION ORDER

No 60 of 1939

Re William Stansfield Grosvenor Harvey, residing at No 20/1 McLeod Street in the town of Calcutta formerly a broker, at present unemployed ex parte the debtor in person

ON the 17th day of May 1939 an order was made by the High Court of Judicature at Fort William in Bengal in its insolvency jurisdiction adjudging the abovenamed as an insolvent

Note —All debts due to the estate should be paid to me

Dated this 2nd day of June 1939

F S R SURITA Official Assignee

In the High Court of Judicature at Fort William in Bengal, in Insolvency.

NOTICE OF ADJUDICATION ORDER

No 67 of 1939

Re Cecil William Wells, residing at No 25B Elliot Road in the town of Calcutta and employed as an assistant by the Licensed Measurers Department of the Bengal Chamber of Commerce Royal Exchange Buildings, Clive Street, Calcutta ex parte the debtor in person

ON the 29th day of May 1939, an order was made by the High Court of Judicature at Fort William in Bengal in its insolvency jurisdiction adjudging the abovenamed as an insolvent

Note —All debts due to the estate should be paid to me

Dated this 5th day of June 1939

F S R SURITA, Official Assignee

In the High Court of Judicature at Fort William in Bengal, in Insolvency.

NOTICE OF ADJUDICATION ORDER

No 68 of 1939

Re Irwin Edmond Aukim, residing at No 36/1A, McLeod Street, in the town of Calcutta, and employed as an assistant with the Imperial Chemical Industries (India), Ltd , 18, Strand Road, Calcutta, ex parte the debtor in person

ON the 30th day of May 1939, an order was made by the High Court of Judicature at Fort William in Bengal in its insolvency jurisdiction adjudging the abovenamed as an insolvent

Note —All debts due to the estate should be paid to me.

Dated this 5th day of June 1939

F S R SURITA, Official Assignee

In the High Court of Judicature at Fort William in Bengal, in Insolvency.

(1) No 147 of 1936

Re Estate Gulabrai Palram—1st Dividend at Rs. 11-8 per cent

(2) No 52 of 1937

Re Estate Banshidhar Khettry- 1st Dividend at Rs 7 per cent

NOTICE is hereby given that dividends as noted have been declared and will be paid to the creditors on their applying to the undersigned with necessary documents in support of their claims

F S R SURITA, Official Assignee

10, Old Post Office Street, Calcutta, the 7th June 1939

In the High Court of Judicature at Fort William in Bengal, in Insolvency.

No 68 of 1936

Re Trilochan Mullick, ex parte the debtor

NOTICE is hereby given that by an order of Court dated the 15th day of November 1938, the order of adjudication made herein on the 29th day of May 1936 was annulled

Dated the 9th day of June 1939

F S R SURITA Official Assignee

In the High Court of Judicature at Fort William in Bengal, in Insolvency.

SUMMARY CASE

No 128 of 1937

Re Kenneth Daniel *alias* K Daniel ex parte the debtor

NOTICE is hereby given that the abovenamed debtor having applied for his discharge the Court has fixed Tuesday the 4th day of July 1939 at 12 o'clock noon at the Court house for hearing the application

Dated the 7th day of June 1939

F S R SURITA Official Assignee

NOTICE TO CREDITORS OF THE DATE OF HEARING OF AN INSOLVENCY PETITION

Section 19 of the Provincial Insolvency Act, V of 1920

In the Court of the District Judge at Chittagong.

INSOLVENCY APPLICATION No 7 OF 1939

WHEREAS debtor, Sudhanwa Charan De, son of Babu Raj Chandra De, of Dabua, police-station Raozan district Chittagong, has applied to this Court, by a petition, dated the 20th of May 1939 to be declared an insolvent under the Provincial Insolvency Act, V of 1920 this is to give notice that the Court has fixed the 5th day of July 1939 for the hearing of the aforesaid petition and the examination of the debtor

G B SYNGE, District Judge

Chittagong, the 6th June 1939

(800—1)

In the Court of the District Judge, Khulna.

INSOLVENCY CASE No 7 OF 1938

It is hereby notified that Jatindra Nath Bakshi, son of late Tarak Nath Bakshi, of village Lakshmipasha, police-station Lohagara, district Jessore, at present of Khulna town, police-station and district Khulna, has been adjudged as insolvent on 5th June 1939, and that he has been directed to apply for discharge within six months

S SEN, District Judge

Khulna, the 6th June 1939.

(799—1)

In the Court of the District Judge, Khulna.

INSOLVENCY CASE No. 6 OF 1938.

IT is hereby notified that Banka Behari Mondal, son of late Dwarika Nath Mondal, of Asispur, police-station Debhatta, district Khulna, has been adjudged as insolvent on 6th June 1939, and that he has been directed to apply for discharge within six months. Creditors to prove their debts by 9th September 1939.

S. SEN, District Judge.

Khulna, the 7th June 1939.

(804—1)

In the Court of the District Judge of Hooghly.

NOTICE is hereby given, under clause (2) of section 12 of the Provincial Insolvency Act, V of 1920, to his creditors that the insolvency petition of Otti Soraia, son of Otti Sannyasi, of Rishra, thana Serampore, district Hooghly, has been admitted by this Court as No. 23 of 1939 and that the 8th July 1939 has been fixed for the hearing thereof.

K. C. CHUNDER, District Judge.

Chinsura, the 9th June 1939.

(805—1)

In the Court of the District Judge of 24-Parganas.

INSOLVENCY CASE No. 23 OF 1939.

Nani Gopal Mukherjee of 39/1, Paddupukur Road, Bhowanipore, 24-Parganas, applicant.

To Jabarmull Chandanmull Bangani of 16, Canning Street, Calcutta, and others, creditors.

ON the 1st day of June 1939 it was ordered that the matter of the petition of the applicant be heard on the 3rd day of July 1939, and that the said applicant do attend to be examined by this Court on that date.

M. H. B. LETHBRIDGE, District Judge.

Alipore, the 5th June 1939.

(795—1)

ORDER OF ADJUDICATION.

Section 16 of the Provincial Insolvency Act, V of 1920.

In the Court of the District Judge at Alipore.

INSOLVENCY APPLICATION No. 43 OF 1938.

PURSUANT to a petition, dated 29th November 1938, filed by E. Morrell, working at 6, Moyurbhanj Road, Kidderpore, 24-Parganas, debtor, and on the application of the debtor himself and on reading his application and hearing his pleader, it is ordered that the debtor be and the said debtor is hereby adjudged insolvent.

It is further ordered that the debtor do apply for his discharge by 11th December 1940.

Dated this 26th day of May 1939.

M. H. B. LETHBRIDGE, District Judge.

(796—1)

ORDER OF ADJUDICATION.

Section 16 of the Provincial Insolvency Act, V of 1920.

In the Court of the District Judge at Alipore.

INSOLVENCY APPLICATION No. 48 OF 1938.

PURSUANT to a petition, dated 22nd December 1938, filed by Mrs. K. Morrell of 214/2, Lower Circular Road, 24-Parganas, debtor, and on the application of the debtor herself and on reading her application and hearing her pleader, it is ordered that the debtor be and the said debtor is hereby adjudged insolvent.

It is further ordered that the debtor do apply for her discharge by 11th December 1940.

Dated this 26th day of May 1939.

M. H. B. LETHBRIDGE, District Judge.

(797—1)

MR. BHUPENDRA NATH MUTSUDDI, B. L., intends to be enrolled as an Advocate, High Court.

(806—4)

APPLICATIONS are invited to fill the post of Lecturer in Economics and Civics, Rajshahi College The appointment will be made on a temporary basis for the present on a pay (subject to revision) of Rs. 125 per month in the scale of Rs. 125—25/2—150—20/2—250—15/2—265 (efficiency bar)—15/2—310—20/2—350. In the event of a qualified candidate being available, the appointment will be reserved for a Muslim.

2. Candidates must—

(i) be men,

(ii) be British subjects or subjects of Indian States, preferably having permanent residence in Bengal,

(iii) possess high academic qualifications in Economics and Civics: experience in teaching will be an additional qualification.

3. A candidate must furnish with his application—

(i) a statement showing his father's name (in full), the exact date of his birth (on the basis of the age recorded in his Matriculation certificate), and the particulars of his permanent residense (village, post office, thana and district),

(ii) documentary evidence of his qualifications, teaching experience and age,

(iii) two certificates, written not more than one year prior to the date of his application from two responsible persons, not related to him nor connected by marriage, testifying to his character: these certificates must be in addition to any furnished from persons connected with his school, college or University or with posts previously held by him.

4. Canvassing of any description will render a candidate liable to disqualification.

5. Applications together with connected papers must be submitted to the Principal, Rajshahi College, Rajshahi, not later than 26th June 1939.

APPLICATIONS are invited to fill the post of an Assistant Clerk, Office of the Inspector of Schools, Bakarganj Range. The appointment will be made on a temporary basis on Rs. 35 per month in the scale of Rs. 35—35—40—2/2—60.

Applications stating name (in full), father's name, qualifications, age (according to Matriculation Certificate) and home address (village, thana, post office, district) with copies of certificates, should be addressed to the Inspector of Schools, Bakarganj Range (Barisal), on or before the 15th July 1939.

Minimum qualification required for a candidate is I.A. or I.Sc. with fair knowledge in Shorthand and Typewriting.

Advertisement.

WANTED a Microscopist for the Sericultural Department on pay of Rs. 75 temporarily for three years for the present. He should preferably be an M.Sc. in Zoology.

Evidence of experience of microscopic work with micro-organisms especially protozoa will be considered in making the selection Applications stating age and qualifications will be received by the undersigned up to the 20th June 1939.

C. C. GHOSH,

Deputy Director of Sericulture, Bengal

Berhampore (Bengal), the 6th June 1939.

Government School of Art.

NOTICE.

WANTED a Matron at present on a temporary basis for the Government School of Art, Calcutta, on a fixed pay of Rs. 75 per month to take charge of the women students from 3rd July 1939. All applications with testimonials should be addressed to the Principal, Government School of Art, 28, Chowringhee Road, Calcutta, on or before Saturday, the 17th June 1939.

28, Chowringhee Road, Calcutta, the 6th June 1939.

Government of Bengal.
Department of Industries.

APPLICATIONS are invited for the following posts in connection with the "Watch-repairing Class" to be opened in the Edward Industrial School, Bogra.

(1) **One Instructor**—Pay Rs. 75 per month. Applicants must have good general education, should possess theoretical knowledge and practical experience about the mechanisms of all types of time-keeping apparatus.

(2) **One Mistry**—Pay Rs. 30 per month. Applicants must have fair general education and sound experience in watch repairing.

Applications stating age with copies of testimonials (which will not be returned) will be received by the undersigned up to the 20th June 1939.

S. C. MITTER,
Director of Industries, Bengal,
7, Council House Street, Calcutta.

The 6th June 1939.

Estate Robert Shand Thoms, deceased.

PURSUANT to section 360 of Act XXXIX of 1925 and section 42 of Act XXVIII of 1866, the creditors and all persons interested in the Estate of Robert Shand Thoms, late of 15, Clive Row, Calcutta, a member of the firm of Messrs. Innes, Watson & Co., Calcutta, who died at Calcutta on the 30th day of December 1938, and Probate of whose Will was granted by the High Court, Calcutta, on the 24th day of April 1939, are hereby required to submit particulars of their claims to the undersigned on or before the 17th day of July 1939, after which date the Executor will distribute the assets, having regard only to the claims of which notice shall then have been received.

ORR, DIGNAM & Co.,
Solicitors to the Executor.

2, Dalhousie Square, South, Calcutta, the 9th June 1939.

(803—1)

The Alexandra Jute Mills, Ltd.

6 per cent. Debentures of Rs. 500 each.

NOTICE is hereby given that a meeting of the holders of the debentures of the abovementioned Company secured by the Trust Deed, dated 14th November 1919, will be held at the registered office of the Company, No. 2, Hare Street, Calcutta, on Friday, the 23rd day of June 1939, at 12 o'clock noon, for the purpose of considering and, if thought fit, passing extraordinary resolutions as follows:—

(i) To extend the date for repayment of the debentures issued or to be re-issued under the terms of the said debenture Trust Deed for a further period of fifteen years as from the first day of July 1939, subject to the right of the Company to redeem all or any of the said debentures at any time on or after the first day of July 1944, at a premium of Rs. 2-8 per cent., or on or after the first day of July 1949, at par, on giving six months' notice in each case so to do

(ii) To reduce the rate of interest payable on the said debentures from 6 per cent. to 4½ per cent. per annum with effect from the 1st day of July 1939.

(iii) To approve a draft Deed for carrying into effect the abovementioned resolutions.

THOMAS LAMB
HARRY PEVERIL SUTCLIFFE
(Trustees of the abovementioned Trust Deed).
By their constituted attorneys,
Begg Dunlop & Co., Ltd.,
DOUGLAS ROBSON.

Calcutta, the 13th June 1939. (802—1)

Lost.

THE Government Promissory Notes Nos. 112441 and 111323 of the 3 per cent. loan of 1896-97 for Rs. 1,000 and Rs. 600 respectively originally standing in the name of Bimala Charan Ghose, deceased, the proprietor, by whom they were never endorsed to any other person, having been lost, notice is hereby given that payment of the above notes and the interest thereupon have been stopped at the Public Debt Office, Reserve Bank of India, Calcutta, and that application is about to be made for the issue of duplicates in favour of Kanai Lal Sirkar. The public are cautioned against purchasing or otherwise dealing with the abovementioned securities.

Signature of the advertiser - Kanai Lal Sirkar.

Residence—131, Bowbazar Street, Calcutta.

(808—3)

Lost.

THE Government Promissory Notes:—

Number.	Loan.	Amount.	Originally standing in the name of—
346411	3½ per cent., 1900-01	Rs. 500	The Imperial Bank of India
346187	Ditto	.. „ 100	Ditto
342096	Ditto	.. „ 100	Ditto
356603	Ditto	.. „ 200	Atul Kristo Khan

and last endorsed to Atul Kristo Khan, deceased, the proprietor, by whom they were never endorsed to any other person, having been lost, notice is hereby given that payment of the above notes and the interest thereupon have been stopped at the Public Debt Office, Reserve Bank of India, Calcutta, and that application is about to be made for the issue of duplicates in favour of Banku Behary Khan, Pulin Behary Khan, Gour Hari Khan and Sm. Kusum Kumari Khan. The public are cautioned against purchasing or otherwise dealing with the abovementioned securities.

Signature of the advertisers--Banku Behary Khan, Pulin Behary Khan, Gour Hari Khan and Sm. Kusum Kumari Khan, by the pen of Gour Hari Khan.

Residence--37, Christopher Road, Calcutta.

(782—3)

In the matter of the Indian Companies Act, 1913, as amended, and

In the matter of Girimint Coal Co., Ltd. (In voluntary liquidation).

NOTICE is hereby given that at an extraordinary general meeting of the shareholders of the above-named Company duly convened and held at No. 8 Clive Row, Calcutta, on Tuesday, the 6th June 1939, the following resolution was passed as a special resolution.—

"That the Company be wound up voluntarily and such winding up be a creditors' winding up and that Messrs. George Alexander Strachan Sim and Hubert McDermott Fox both of 8, Clive Row, Calcutta, be and they are hereby appointed liquidators for the purpose of such winding up with joint and several powers."

At a meeting of creditors of the Company held on the same day the above resolution was unanimously passed and accepted and it was arranged that the liquidators would conduct the liquidation of the Company without remuneration.

G. A. S. SIM, }
H. McD. FOX, } Liquidators.

8, Clive Row Calcutta, the 8th June 1939.

(807—1)

IMPERIAL LIBRARY.

(Government of India.)

6, Esplanade East, Calcutta.

The Reading Rooms open on—

Week days and Saturdays from 10 a.m. to 7 p.m.

Sundays and other Gazetted holidays from 2 p.m. to 5 p.m.

The Reading Rooms are open to persons above 18 years of age.

The Library is a free Lending Library, open to any one residing in any part of India. There is no subscription to pay; but security in cash is essential.

M. ASADULLAH, Librarian.

CINCHONA FACTORY PRODUCTS.

By order of the Government of Bengal Cinchona Factory Products as manufactured and packed at the Cinchona Factory, Mungpoo, Darjeeling district, will be sold and distributed by the Superintendent of the Presidency Jail, in *original packages* as received from the Mungpoo Factory, at the rates herein noted.

Name of drug.	Price per lb. in powder form. — For 60 lbs and upwards. (Taken at a time.)	For 6 lbs and over but less than 60 lbs (Taken at a time.)	For any quantity less than 6 lbs. (Taken at a time.)	Price in 5 grain tablets. — 1,000 tablets.	500 tablets.		250 tablets.		Price by weight per lb.
	Rs	Rs.	Rs.	Rs.	Rs.	a.	Rs.	a.	Rs.
Quinine Bisulphate ..	18	19	20	16	8	0	4	4	..
,, Hydrobromide	23	24	25	20	10	0	5	4	..
,, Bihydrobromide	26	27	28	23	11	8	6	0	..
,, Salicylate ..	24	25	26	..	..		..		..
,, Tannate —30 per cent., 35 per cent.	14	15	16	..	..		..		14*

N B—Packing of tablets free in tins, sizes 1 lb., 8 oz. and 4 oz. only. Packing in bottles or smaller sizes in tins extra.

*Sold in 1, ½, ¼ lb. tins.

Quinine Sulphate.

For 60 lbs. and upwards at a time ..	Rs. 18 per lb.
For 6 lbs. and over but less than 60 lbs. at a time	,, 19 ,,
For any quantity less than 6 lbs. ..	,, 20 ,,

Crude Quinine Sulphate (powder).

For 60 lbs. and upwards at a time ..	Rs. 14 per lb.
For 6 lbs. and over but less than 60 lbs. at a time	,, 14 ,,
For any quantity less than 6 lbs.	,, 14 ,,

Crude Quinine Sulphate (tablets).

For 60 lbs. and upwards at a time ..	Rs. 12-8 per lb.
For 6 lbs. and over but less than 60 lbs. at a time	,, 12-8 ,,
For any quantity less than 6 lbs. ..	,, 12-8 ,,

Totaquina.

	Per lb. Rs.	a.
Irrespective of quantity	13	8

For sale to hospitals and dispensaries in Bengal, Bihar, Orissa and Assam.

Quinine Hydrochloride.

	Per lb. Rs.	a.
For 60 lbs. and upwards at a time ..	23	0
For 6 lbs. and over but less than 60 lbs. at a time	24	0
For any quantity less than 6 lbs.	25	0

Quinine Bi-Hydrochloride.

For 60 lbs. and upwards at a time ..	25	0
For 6 lbs. and over but less than 60 lbs. at a time	26	0
For any quantity less than 6 lbs.	27	0

Quinidine Sulphate.

For 60 lbs. and upwards at a time ..	20	0
For 6 lbs. and over but less than 60 lbs. at a time	21	0
For any quantity less than 6 lbs.	22	0

Cinchonidine Sulphate.

For 60 lbs. and upwards at a time ..	25	0
For 6 lbs. and over but less than 60 lbs. at a time	26	0
For any quantity less than 6 lbs.	27	0

Cinchonine Sulphate.

For 60 lbs. and upwards at a time ..	12	0
For 6 lbs. and over but less than 60 lbs. at a time	13	0
For any quantity less than 6 lbs.	14	0

*Cinchona Febrifuge (Powder).

For 60 lbs. and upwards at a time ..	9	0
For 6 lbs. and over but less than 60 lbs. at a time	9	0
For any quantity less than 6 lbs.	10	0

*Cinchona Febrifuge (Tablets).

For 60 lbs. and upwards at a time ..	10	0
For 6 lbs. and over but less than 60 lbs. at a time	10	0
For any quantity less than 6 lbs.	11	0

*Cinchona Febrifuge is for sale to Government and Charitable Institutions, Local Bodies, Missionaries and Railways only. It is not for sale to private firms or the General Public.

Supply of Cinchona Febrifuge in powder or tablet to all authorised indenters will be rationed in the proportion of 1½ of Cinchona Febrifuge to 1 of Quinine Sulphate, Crude Quinine Sulphate in powder or tablet at their existing prescribed prices.

Quinine Sulphate powder will be supplied to Hospitals and Dispensaries, Missionaries, Railways, Police, Jails, Forest, P. W. D., Irrigation and other Departmental Hospitals and Dispensaries, in Bengal, Bihar, Orissa and Assam at the concession rate of Rs. 18 per lb. irrespective of quantities. But other Government Institutions will receive Quinine Sulphate at the usual rate as mentioned above.

General public and firms are not supplied with any cinchona products from this jail.

Cinchona Bark (in 50 pound original bags).

Per bag .. .. Rs. 25.

4 grains Quinine Sulphate Tablets.

Rs.	a.	
2	8	per box of 200 tablets (for Bengal and other provinces).
12	1	per 5 boxes (for Bengal union board—transit charges including).
15	8	per lb.

5 grains Quinine Sulphate Tablets.

Rs.	a.	
15	8	per lb. (sold in 1 lb., ½ lb. and ¼ lb. tins).

5 grains Quinine Hydrochloride Tablets.

Rs.	a.	
20	0	per 1,000 tablets.
10	0	„ 500 „
5	2	„ 250 „

Packing of tablets free in tins, sizes 1 lb., 8 oz. and 4 oz. only. Packing in bottles or smaller sizes in tins extra.

5 grains Quinine Bi-Hydrochloride Tablets.

Rs.	a.	
22	0	per 1,000 tablets.
11	0	„ 500 „
5	10	„ 250 „

Packing of tablets free in tins, sizes 1 lb., 8 oz. and 4 oz. only. Packing in bottles or smaller sizes in tins extra.

Transit charges extra in every case.

Provinces other than Bengal, Bihar, Orissa and Assam will get their supplies of Sulphate Quinine and Cinchona Febrifuge Powder and Tablets from the Principal Quinine Officer, to the Government of India, 1, Sudder Street, Calcutta.

No cinchona products will be supplied for resale

Local sale at the jail gate from 10 a.m. to 3 p.m.

Terms.—*Cash in advance by money order, "Treasury Challans," "Remittance Transfer Receipts" or crossed "Cheques."*

In the case of *Government officers* payments will be recovered by *Book Transfer, i.e., Countersigned Invoices.*

Credit sale is not allowed except under special circumstances.

2. Postage must accompany the price of the drug (when the drug is required by post).

The name of the Railway or Steamer Station and Post Office and district must be written distinctly. Railway parcels are sent by passenger train only.

Actual cost should always be remitted in advance.

N. B.—Cinchona bark for preparation of B. P. tinctures and extracts only will be supplied from the Presidency Jail to manufacturing chemists and druggists, who must submit their indents through the Agents, Messrs. Shaw Wallace & Co. and Messrs. Chowdhury & Co. of 4/5, Bankshall Street, Calcutta.

A scale of postage is given below.

	1 oz.	2 ozs.	4 ozs.	½ lb.	¾ lb.	1 lb.
	As	As.	As.	As.	As.	Rs. a.
Quinine Sulph. ..	..	..	7	7	11	0 11
Cinchona Feb. ..	..	..	7	7	11	0 11
Cinchona Feb. Tablets	..	..	7	7	11	0 11
Quinine Hydrochlor ..	7	7	7	7	..	0 11
Quinine Di-hydrochlor.	7	7	7	7	..	0 11
Quinine Tablets ..	..	..	7	7	11	0 11
Totaquina ..	..	..	7	7	11	0 11
Crude Quinine Sulph	..	..	7	7	11	0 11
Crude Quinine Sulph. Tablets.	..	..	7	7	11	0 11

	1½ lb	2 lb.	3 lb.	4 lb.	5 lb.	6 lb.
	Rs. a	Rs a.	Rs. a	Rs. a	Rs. a.	Rs. a
Quinine Sulph. ..	0 15	1 3	1 7	1 15	2 7	2 11
Cinchona Feb. .	0 15	0 15	1 7	1 11	2 3	2 7
Cinchona Feb. Tablets	0 15	1 3	1 11	1 15	2 7	2 15
Quinine Hydrochlor ..	0 15	1 3	1 7	1 15	2 7	2 11
Quinine Di-hydrochlor.	0 15	0 15	1 7	1 11	2 3	2 7
Quinine Tablets ..	0 15	0 15	1 7	1 11	1 15	2 [illegible]
Totaquina .	0 15	1 3	1 7	1 15	2 7	2 11
Crude Quinine Sulph.	0 15	0 15	1 7	1 11	2 3	2 7
Crude Quinine Sulph. Tablets	0 15	0 15	1 7	1 11	2 3	2 7

Two different drugs are not packed in the same parcel and postage must be paid separately for each kind.

N.B.—Postage stamps are not accepted as revenue.

Government reserve the right to alter the price without notice.

Government Publications for Sale

At the Bengal Government Press (Publication Branch) Sales Office, Writers' Buildings, Calcutta.

Customers in the United Kingdom and the Continent of Europe may obtain the publications either direct from the High Commissioner's Office or through any book-seller.

NOTICE—Books required for private use can be purchased. Applications should be accompanied by remittance in each case.

All remittances on account of subscriptions to or enquiries regarding prices of Gazettes, Indian Law Reports or other Government publications available for sale should be addressed to the Superintendent, Government Printing, Bengal Government Press, Alipore. Advices of remittances should be sent to the same address.

Remittances on account of advertisements in official publications should be addressed to the Superintendent, Government Printing, Bengal, Alipore.

All remittances must include postal and packing charges which are shown in parentheses against each item in the list below.

Payment must be made either by Money order, Remittance Transfer Receipt, Treasury chalan, Postal order, cheque and Revenue stamps only. When cheques on mufassal banks are sent, they must include discount charges. *Service or postage stamps and crossed Postal orders will not be accepted.*

All advertisements intended for publication in the *Calcutta Gazette* should be sent direct to the Superintendent, Government Printing, Bengal Government Press, Alipore, 24-Parganas.

Books required for the public service should be obtained through the Heads of Departments.

Books are sent by V. P. post only to persons in Government service, public bodies and well-known firms.

New Publications issued during the Current Quarter.

Act.

Ben. Act VI of 1938, in Bengali, Bengal Tenancy (Amendment) Act, 1938. A. 1 (1a.).

Miscellaneous Publications.

Apprenticeship. Question Papers of the Admission Examination of the Board of Training, May 1937. As. 3 (9p.).
Question Papers of the Admission Examination of the Board of Training, June 1936. As. 3 (9p.).
Question Papers of the Admission Examination of the Board of Training, January 1936. As. 3 (9p.).

Bengal Legislative. Debates of 28th February 1939, Vol I, No. 12. As. 2 (1½a.).
Debates of 6th March 1939, Vol I, No. 13. As. 3 (1½a.).
Debates of 7th March 1939, Vol. I, No. 14. As. 2 (1½a.).
Debates of 8th March 1939, Vol. I, No. 15. A. 1 (1a.).
Debates of 10th March 1939, Vol. I, No. 16. As. 2 (1½a.).
Debates of 13th March 1939, Vol. I, No. 17. As. 2 (1½a.).
Debates of 14th March 1939, Vol. I, No. 18. As. 3 (1½a.).
Debates of 15th March 1939, Vol I, No. 19. A. 1 (1a.).
Debates of 1st May 1939, Vol. II, No. 1. As. 2 (1a.).
Debates of 2nd May 1939, Vol II, No. 2. As. 5 (1½a.).

Board of Conciliation. Report of the - to investigate the trade dispute between Messrs. Burn & Co of 12, Mission Row, Calcutta, Managing Agents of the Indian Iron and Steel Company and the Jamshedpur Labour Federation (Kulti and Burnpur), 1939. Re 1 8 (3a.)

Budget. Communications and Works (Communications and Buildings) Estimate of Provincial Civil Works in Bengal Presidency for the year 1939-40. As. 4 (3a.).
Civil - Estimate for the year 1939-40 (Final), Rs. 2 (11a.).

Bulletin. Industries Department —No. 79. The preparation of adhesive paste, published 1939. A 1 (9p.).

Chronological Tables for the year 1939. A.1 (1a.).

Code. Bengal ,5th Edition, Vol. I, published 1939. Rs. 4 (Re. 1).

Election Rules under the Local Self Government Act corrected up to March 1939. A. 1 (1a)

Examination. Bengal Secretariat Clerkship for 1936. As. 8 (1a) and 1937. As 8 (1a.)

Legislative. Bengal—Assembly Proceedings, fifth session, 1939, Vol. LIV
No. 2. As. 12 (4a.).
No 3. Re. 1-8 (7a).
No. 4. Re. 1-2 (5a.).
No. 5. Re. 1-4 (7a.).

Members. Tenth List of -of the Bengal Legislative Assembly, etc., dated 31st March 1939 As. 10 (2a.)
Bengal Legislative Assembly List of --other than those belonging to the European and Muhammadan communities together with their addresses, 1939. As. 4 (9p).

Road Development. Comprehensive Report on —Projects in Bengal, Vol VII, Part II, 1939. Rs. 2 8 (14a.).

Survey. Annual Report on the —and settlement operations in Bengal for the year 1937 38. Rs. 2 12 (4a.).

Trade Union. Annual Report on the working of the Indian— Act (XVI), 1926, in Bengal for the year ending 31st March 1938. As. 12 (1a.).

Publications issued between 1st October 1938 and 31st March 1939.

Act.

I. C. Reprint Act VIII of 1885 (Bengal Tenancy), as modified up to 10th January 1939. As. 8 (3a.).

Miscellaneous Publications.

Accountantship. Question Papers for the Divisional—Examination, 1939. A. 1 (9p.).

Agriculture. Report of the Department of- -, Bengal, for the year 1937-38, Part I. As. 8 (1½a.).
Report of the Department of- -, Bengal, for the year 1937-38, Part II. Re. 1-4 (5a.).
Statistics of Bengal for the year 1937-38. As. 6. (1½a.).

Air Raid Protection. Provisional scheme for the Passive—of a Factory in the Bengal Industrial Area, 1939. As. 4 (1a.).
Provisional scheme for the Passive—of a Municipality. As. 4 (1½a.).

Apprenticeship. Question Papers of the Admission Examination of the Board of—Training—
January 1935. As. 3 (1a.).
June 1935. As. 3 (1a.).

Bengal Legislative—Debates of 8th February 1939. Vol. I. No. 1. As. 6 (1½a.).
Debates of 9th February 1939. Vol. I. No. 2. As. 2. (1½a).
Debates of 10th February 1939. Vol. I. No. 3. A. 1 (9p.).
Debates of 13th February 1939. Vol. I. No. 4. A. 1 (1a.).
Debates of 14th February 1939. Vol. I. No. 5. As. 2 (1a.).
Debates of 16th February 1939. Vol. I. No. 6. As. 2 (1a.).
Debates of 20th February 1939. Vol. I. No. 7. As. 3 (1½a.).
Debates of 21st February 1939. Vol. I. No. 8. As. 2 (1a.).
Debates of 22nd February 1939. Vol. I. No. 9. As. 2 (1a.).
Debates of 23rd February 1939. Vol. I. No. 10. A. 1 (9p.).
Debates of 27th February 1939. Vol. I. No. 11. As. 2 (1½a.).

Cinchona. 76th Annual Report of the Government—Plantation and Factory in Bengal for the year 1937-38. As. 5 (1a.).

Civil List. Half-yearly—for Bengal, corrected up to 1st January 1939. Rs. 2-4 (8a.).

Classified List. Communications and Works, Communications and Buildings Branch- and Distribution Return of Establishment corrected up to 1st January 1939. As. 9 (2a.).

Clerical Services. List of officers in the—(Educational) in Bengal, corrected up to 1st April 1938. As. 8 (2a.).

Co-operative. Rules (in English) under section 43 of the—Societies Act (II of 1912). A. 1 (1a.).
Annual Report on the working of—Societies in the Presidency of Bengal for year ending 30th June 1937 As. 9 (3a.).
List of—Societies in the district of Jalpaiguri, corrected up to 30th June 1938. Re. 1-8 (1½a.).
List of—Societies in the district of Darjeeling, corrected up to 30th June 1938. As. 15 (1a.).
List of—Societies in the district of Dacca, corrected up to 30th June 1938. Rs. 4-8 (4a.).

District Boards. Resolution reviewing the Reports on the working of—and Local Boards in Bengal during the year 1936-37. As. 4 (2a.).

Electrical Supervisor's Examination held by the Licensing Board, Bengal—
November 1937. As. 2 (9p.).
January 1938. As 2 (9p.).
April 1938. As. 2 (9p.).
August 1938. As. 2 (9p.).
November 1938. As. 2 (9p.).

Election. All-India Medical Council—, 1938. Final Electoral Roll for Bengal. Rs. 2 (4a.).
All-India Medical Council—, 1938. Draft Electoral Roll for Bengal. Rs. 2 (4a.).

Factories. Bengal—Rules, 1935, as modified up to 1st February 1939. As. 8 (2a.).
Classified List of—in Bengal, corrected up to 31st August 1938, Part I. Re. 1-4 (4a.).
Classified List of—in Bengal, corrected up to 31st August 1938, Part II. Re. 1-6 (4a.).

Food Crops. Price list of Staple —in the local areas of Bengal, 1937. As. 9 (1a.).

Government Servant Conduct Rules corrected up to December 1937. As. 4 (1a.).

Irrigation. Annual—Revenue Report, 1936-37. Rs. 3-2 (5a).

Jails. Report on the Administration of—of the Province of Bengal, 1937. As. 12 (2a.).

Justice. Report on the Administration of Civil—in the Province of Bengal during the year 1937. As. 14 (3a.).

Land Revenue. Report on the—Administration of the Presidency of Bengal for the year 1937-38. Re. 1 (3a.).

Legislative. Bengal—Assembly Proceedings, Fifth Session, 1939. Vol. LIV. No. 1. Re. 1-2 (6a.).
List of Members of the Bengal—Council, dated 8th February 1939. As. 8 (1a.).

Motor. Bengal—Vehicles Rules, 1935, corrected up to 30th June 1938. As. 8 (2a.).

Municipalities. Resolution reviewing the Reports on the working of- in Bengal during the year 1936-37. As 6 (3a.).

Police Administration Report of the Bengal Presidency, 1937. As. 10 (3a.).
Annual Report on the—Administration of the Town of Calcutta and its Suburbs for the year 1937. As. 8 (2a.).

Reforms Office. Report of the—, Bengal, 1932-37. Re. 1-12 (7a.).

Register of Teachers in Anglo-Indian and European Schools, Bengal (1938 Revision). As. 2 (9p.).

Registration. Triennial Report on the working of the—Department for the three years ending 1937. As. 8 (2a.).

Road Development.—Comprehensive Report on—Project in Bengal, Vol. VI. Rs. 4. (Re. 1-6.).
Comprehensive Report on—Project in Bengal, Vol. VII, Part I, 1939. Rs. 2 (9a.).
Comprehensive Report on the—Project in Bengal, Vol. V (Chittagong Division). Rs. 2-4 (12a.); Vol. III (Presidency Division). Rs. 2-8 (14a.); Vol. IV (Dacca Division). Rs. 2-4 (12a.).

Schools. List of—in the Chittagong Division corrected up to 31st December 1937. As. 6 (2a.).
List of—in the Rajshahi Division, corrected up to 31st December 1937. As. 8 (2a.).

Survey. Final Report on the —and Settlement Operations in the district of Malda, 1928—1935. Rs. 6 (14a.).
Final Report on the—and Settlement Operations in the district of Chittagong, 1923—1933. Rs. 6-1 (14a.).
Final Report on the—and Settlement Operations in the district of Murshidabad, 1924-32. Rs 11-6 (Re 1-4a).

Tibetan. Grammar of Colloquial—. By C. A. Bell, 1939. Rs. 3 (5a.).

Union Board Manual, Vol. I, corrected up to December 1936 in Bengali. As. 8 (4a.).

Wages. Notice under sub-section (2) of section 8 of the Payment of—Act, 1936 (IV of 1936)—
English-Bengali. A. 1 (9p.).
English-Hindi. A. 1 (9p.).
English-Urdu. A. 1 (9p.).

Wards. Report on the Administration of the—, Attached and Trust Estates in the Presidency of Bengal for the year 1344B.S. (1937-38). As. 14 (2a.).

Water Distribution. The Decentralised Storage System of—. As. 10 (2a.).

The Calcutta Gazette

THURSDAY, JUNE 15, 1939.

CONTENTS:

SUPPLEMENT.

Official Papers.

CORPORATION OF CALCUTTA.

Central Municipal Office, the 9th June 1939.

NOTICE.

It is hereby notified for general information that the Corporation of Calcutta under powers vested in them in this behalf have, by a resolution, dated the 24th May 1939, modified a portion of the alignment of the 60 feet projected public street in continuation of Harish Mukherji Road southwards to meet Kali Temple Road in Ward No. 22A.

A copy of the plan prepared in this behalf may be seen in the office of the Chief Valuer and Surveyor of the Corporation between 11 a.m. and 1 p.m. on Saturdays only and between 11 a.m. and 2 p.m. on all other working days on payment of usual fees.

J. C. MUKERJEA,

Chief Executive Officer.

Statement showing the gauge readings at Dacca Waterworks on the river Buriganga for the week ending 3rd June 1939.

Date.	At highest water.		At lowest water.		Commencement of—		Remarks.	
	Time.	Reading.	Time.	Reading.	Ebb tide.	Flow tide.	7 a.m.	5 p.m.
1939.								
28th May ..	7-0	8·2	12-30	7·3	7-10	12-46	8·2	8·1
29th „ ..	7-0	8·3	14-0	7·6	7-11	14-15	8·3	8·3
30th „ ..	8-0	8·45	15-0	7·9	8-13	15-14	8·2	8·5
31st „ ..	9-0	8·8	16-0	8·1	9-14	16-13	8·3	8·55
1st June ..	10-0	10·3	7-0	8·4	10-14	7-11	8·4	9·1
2nd „ ..	11-0	10·4	7-0	8·6	11-15	7-10	8·6	9·3
3rd „ ..	11-30	10·8	8-0	8·6	11-45	8-9	8·7	9·1

Notable high and low water-levels of previous years.

		Taken at high tide.			Taken at low tide.
27th August	1906 ..	70 5	23rd February	1907 ..	51·06
5th September	1909 ..	66·86	13th „	1908 ..	51·06
10th August	1910 ..	69·86	12th March	1912 .	51·06
1st „	1911 ..	68·46	6th „	1914 ..	50·60
13th „	1912 ..	67·16	22nd February	1915 ..	50·30
31st „	1915 ..	69·7	15th „	1916 ..	50·60
8th „	1916 .	68·1	3rd March	1917 ..	51·0
12th „	1917	67·1	21st February	1918 ..	51·40
13th „	1918 ..	69·12	26th „	1919 ..	50·4
2nd „	1919 ..	66·8	18th „	1920 .	50·9
8th September	1920 ..	66·9	19th „	1921 ..	50·9
28th July	1921 ..	68·4	8th March	1922 ..	51·05
10th August	1922 ..	68·00	14th „	1923 ..	50·8
31st July	1923 .	66·15	16th February	1924 ..	50·50
29th August	1924 ..	68·82	5th March	1925 ..	50·9
8th September	1925 ..	68 52	9th February	1926 .	2·2
15th August	1926 ..	19·6	27th „	1927 ..	2·10
17th September	1927 ..	18·70	16th „	1928 ..	2·2
22nd August	1928 ..	20·0	21st „	1929 ..	2·0
13th July	1929 ..	17·8	24th „	1930 ..	2·3
12th September	1930 ..	18·65	28th „	1931 ..	2·2
16th August	1931 ..	21·7	18th „	1932 ..	1·8
6th September	1932 ..	18·5	6th „	1933 ..	2·10
7th „	1933 ..	17·80	26th March	1934 ..	2·40
23rd August	1934 ..	19·35	15th February	1935 ..	1·70
1st September	1935 ..	19·80	3rd March	1936 ..	1·90
21st August	1936 ..	19·35	7th February	1937 ..	2·7
9th September	1937 ..	18·3			

N.B.—Zero of the gauge at Dacca Waterworks prior to 11 a.m. on the 8th January 1926= —48·51 with reference to P. W. D. datum.

Zero of the gauge at Dacca Waterworks since 11 a.m. of the 8th January 1926=0·00 with reference to P. W. D. datum.

J. K. SARKAR, *Executive Engineer,*
Mymensingh Division.

Mymensingh, the 5th June 1939.

Statement of weekly gauge readings on the river Ganges at Rampur Boalia for the week ending the 10th June 1939.

Date.	Hour.	Height of surface above P. W. D. datum.	Height of surface above P. W. D. datum on the same date last year.	Remarks.
1939.				
4th June	7 a.m.	35·28	41·54	Value of B.M. on Rajshahi College step = 64·73 P. W. D.
5th „	7 „	35·33	42·39	Zero of gauge = 30·83 P. W. D.
6th „	7 „	35·43	43·24	
7th „	7 „	35·48	43·94	
8th „	7 „	35·53	44·44	
9th „	7 „	35·58	44·74	
10th „	7 „	35·53	44·89	

Highest recorded level on 20-8-1938=64·30.

Lowest recorded level on 10-5-39=32·03.

[ILLEGIBLE], *Subdivisional Officer,*
Communications and Works Department,
Irrigation Branch, Rajshahi.

Rampur Boalia, the 10th June 1939.

SCHEDULE D.

STATEMENT OF COTTON PRESSED IN THE PROVINCE OF BENGAL FOR THE WEEK ENDING THE 2ND JUNE 1939.

[See section 5(2) of Act XII of 1925 and rule 6A of the Bengal Cotton Ginning and Pressing Factories Rules, 1925.]

1	2	3	4	5	6
Name of Division or block.	Number of bales pressed.				Districts included in the block.
	During the week.	During the corresponding week last year.	Since 1st September 1938 (*i.e.*, the date prescribed by the Provincial Government as the commencement of the season).	During the corresponding period last year.	
The Province of Bengal	2,348 or 2,306·2 bales of 400 lbs. each.	1,606	39,987	35,013	All districts in the Province.

R. C. PARSONS,

Chief Inspector of Factories, Bengal.

BENGAL.

The following list of Government Promissory Notes, etc., in the custody of the Reserve Bank of India, Calcutta, on the 31st December 1938, deposited under Paras. 80(*a*) and 84(*a*) of the Government Securities Manual, by Civil Officers in Bengal, is published for the information of officers concerned. *Any discrepancy in the list should be brought to notice* **promptly** :—

INDEX.

[Of deposition under article 80(*a*).]

Name of administrator or other officer to whom interest is sent.	Item No.
BACKERGANJ.	
Chairman, District Board	1.
Collector	2-8.
Magistrate	9-12.
President, Barisal Dispensary Committee	13-14.
Subdivisional Officer, Pirojpur	15.
Superintendent of Police, Backerganj	16.
BANKURA.	
Collector	17.
Head Master, Bankura Zilla School	18-18a.
Magistrate	19-20.
BIRBHUM.	
Collector	21.
Civil Surgeon	22.
District Judge	23-24.
Magistrate	25-29.
Subdivisional Officer, Rampurhat	30.
BOGRA.	
Chairman, Bogra Municipality	31.
Collector	32.
Magistrate	33-35.
BURDWAN.	
Chairman, Burdwan Municipality	36-39.
Chairman, District Board	41-54.
Collector	55-59.
District Judge	60-63.
District Inspector of Schools	64.
Executive Engineer, Burdwan Division, Hooghly	66-66a.
Revenue Officer, Damodar and Eden Canals	67.
Secretary, Burdwan Municipal High School	40.
Inspector of Schools, Burdwan Division, Chinsurah, Burdwan.	65.
CALCUTTA.	
Accountant-General, Bengal	68-71, 77-94.
Administrator-General and Official Trustee, Bengal	72-76.
Assistant Commissioner of Income-Tax (Calcutta Range)	95.
Assistant Director of Public Instruction for Muhammadan Education, Bengal	96-100.
Chairman, Board of Trustees, Albert Victor Leper Hospital, Gobra	101-105.
Chief Auditor, Bengal-Nagpur Railway Company, Limited, Calcutta	106-146.
Chief Engineer, Public Health Department, Bengal	147.
Chief Presidency Magistrate	148-170.
Collector, Calcutta	171-175.
Collector of Customs	176.
Commissioner of Excise and Salt, Bengal	177-186.
Commissioner of Income-Tax, Bengal	187-188.
Commissioner of Police	189-195.
Commissioner, Workmen's Compensation, Bengal	196.
Director of Industries, Bengal	199.
Director of Public Health, Bengal	200.
Director of Public Instruction, Bengal	201-209.

INDEX.

INDEX.

INDEX.

Name of administrator or other officer to whom interest is sent.	Item No.
KHULNA.	
Chairman, District Board	1314
Chairman, Satkhira Municipality	1315.
Civil Surgeon	1316.
Collector	1317-1337
Divisional Forest Officer, Sundarbans Division	1338.
Executive Engineer	1339.
Magistrate	1340.
MALDA.	
Collector	1341-1342.
Secretary to the Managing Committee, Old Malda Charitable Dispensary	1343.
MIDNAPORE.	
Chairman, District Board	1344-1360.
Chairman, Ramjibanpur Municipality . ..	1361.
Collector	1362-1376.
District Judge	1377.
Executive Engineer, Cossye Division	1378-1381.
Magistrate	1382-1385.
President, Governing Body of Midnapore College .	1386-1389.
President, Managing Committee of Midnapore Collegiate School	1390-1394.
Subdivisional Officer, Contai	1395-1397.
Subdivisional Officer, Ghatal	1398.
MURSHIDABAD.	
Chairman, Berhampore Municipality	1399-1402.
Chairman, District Board .	1403-1404.
Chairman, Jangipur Municipality	1405.
Collector	1406-1412.
District Judge	1413-1421.
Head Master, Nawab Bahadur's Institution	1422-1423.
Magistrate	1424-1434.
Maharaja Sris Chandra Nandi	1435-1437.
Manager, Murshidabad Estate	1438.
Secretary, and Treasurer, Board of Trustees, Berhampore College	1441.
Secretary, Hospital Committee, Berhampore, C-o Civil Surgeon	1439.
Secretary, Managing Committee, Berhampore Dispensary ..	1440.
MYMENSINGH.	
Chairman, Muktagacha Municipality	1443.
Chairman, Mymensingh Municipality	1444.
Chairman, District Board	1442.
Collector	1445-1447.
District Judge	1448.
Head Master, Mymensingh Zilla School	1449.
Magistrate	1450-1459.
NADIA.	
Chairman, District Board	1460-1462.
Chairman, Santipur Municipality	1466.
Chairman, Ranaghat Municipality	1463-1465.
Collector	1467-1469.
District Judge	1470-1474.
Head Master, Krishnagar Collegiate School	1475.
Magistrate	1476-1480.
Principal, Krishnagar College	1481-1486.

INDEX.

Serial No	Name of the Administrator or Officer to whom interest is sent	Name of the person or fund on whose behalf held	3 per cent Loan				3½ per cent Loan			
			1896-97.	1941	1951-54	1963-65	1842-43	1854-55.	1865.	1879
			Rs	Rs	Rs	Rs	Rs	Rs	Rs	Rs
1	Chairman, District Board Bakarganj	Provident Fund deposits of district board employees								
2	Collector, Bakarganj	F P Casperez and his co sharers for payment of revenue							1,000	
3	Ditto .	Raj Chandra and Golakmoni Scholarship Fund							6,500	
4	Ditto	Rasik Ranjan Maitra Manager, Dakhin Shahabajpur Wards Estate								
5	Ditto	Farini Charan Shah Trust Fund						55 000	35,700	
6	Ditto	Union Board Dispensary at Gara, Ramchandrapur					8,000			
7	Ditto	Satyanidhi Ghosal and others for protection of estate							100	
8	Ditto	Satya Kumar Ghose Khas Tahsildar	500							
9	Magistrate Bakarganj	Barisal Zilla School Endowment Fund							16,800	
10	Ditto	Bhairab Chandra Banik's Family Prize Fund Kashipur							100	
11	Ditto .	Dawlat Khan Coronation Trust Fund							800	
12	Ditto	Rani Gupta Medal Fund						– 000		
13	President Barisal Dispensary Committee	Barisal Dispensary							1,800	
14	Ditto	Nawab Ahsanulla's Trust .							3 300	
15	Subdivisional Officer Pirojpur	Pirojpur High English School				1 000			19,000	
16	Superintendent of Police Bakarganj	Jnanendra Nath Ghosh, Accountant	500							
17	Collector, Bankura	Provash Chandra Khan Treasurer								
18	Head Master Zilla School Bankura	Bhuban Mohan Muktakeshi Medal Fund	.						500	
18(a)	Ditto	Max Muller Memorial Fund								
19	Magistrate Bankura	Bindubasini Stipend							700	
20	Ditto	Rai Ram Bandhu Chatterjee Bahadur's Sir John Woodburn Medal Fund							500	
21	Collector Birbhum	Satya Prosanna Chaudhury Treasurer							18,000	
22	Civil Surgeon Birbhum	Satya Niranjan Medical Trust Fund					– 500	7 100	3 600	
23	District Judge Birbhum	Debendra Kumar Dutta Nazir								
24	Ditto	Idol Gopalji in L A Case No 11 of 1907	..						400	
25	Magistrate Birbhum	Bhuban Mohan Singh and Harasundari Dasi Medal							1,000	
26	Ditto	Mahit Prize							1,500	
27	Ditto	Ramranjan Town Hall Committee								
28	Ditto	Suri Charitable Dispensary Committee	4 000						200	
29	Ditto	Taylor Scholarship							2,000	
30	Subdivisional Officer Rampurhat, Birbhum	Rampurhat Dispensary							1,600	
31	Chairman Bogra Municipality	Bogra Municipal Sadar Dispensary					100		5,000	
32	Collector Bogra .	Surendra Nath Sanyal Treasurer						600	1,000	
33	Magistrate, Bogra	Bhuban Ambica Memorial Fund							500	
34	Ditto	Lady Carmichael Medal Fund							1,200	
35	Ditto ..	Syed Abdus Sovan Scholarship					.		8,200	
36	Chairman, Burdwan Municipality	Bishalakshya Bose Endowment for maintenance of Ramlal Bose Park at Burdwan	3,000				.			..
37	Ditto ..	Burdwan Dispensary							18,000	

		4 per cent. Loan.		4½ per cent. Loan, 1955-60.	5 per cent. Loan.			Punjab Bonds.	5 per cent. U. P. Loan, 1944.	2½ per cent. 1948-52.	Deben-tures.	Total.
1900-01.	1947-50.	1943.	1960-70.		1930-44.	1940-43.	1945-55.	4 per cent., 1948.				
Rs.	Rs.	Rs.	Rs.	Rs.	Rs.	Rs.	Rs.	Rs.	Rs.	Rs.	Rs.	Rs.
..	..	..	13,000	..	..	..	..	..	..	..	..	13,000
..	..	..	..	..	..	..	..	..	..	..	..	1,000
..	..	..	..	..	..	..	..	..	..	..	..	5,590
..	..	..	..	..	500	..	..	..	..	..	..	500
20,000	..	..	..	..	..	..	..	..	..	..	..	1,10,700
..	..	..	..	..	..	..	..	..	..	..	..	3,000
..	..	..	..	..	..	..	..	..	..	..	..	100
..	..	..	..	..	..	..	..	..	..	..	..	600
..	..	..	..	..	..	..	..	..	..	..	..	16,800
..	..	..	..	..	..	..	..	..	..	..	..	100
..	..	..	..	..	..	..	..	..	..	..	..	300
1,000	..	..	..	..	..	..	..	..	..	..	..	3,000
4,200	..	..	..	..	..	..	..	..	..	..	1,000	7,000
..	..	..	..	..	..	..	..	..	..	..	..	3,300
..	..	..	..	..	..	..	..	..	..	..	..	20,000
..	..	..	..	..	..	..	..	..	..	..	..	500
..	..	..	..	..	..	..	1,500	..	..	..	..	1,500
..	..	..	..	..	..	..	..	..	..	..	..	500
..	..	..	200	..	..	..	..	..	..	..	..	200
..	..	..	..	..	..	..	..	..	..	..	..	700
..	..	..	..	..	..	..	..	..	..	..	..	500
..	..	..	..	..	..	..	..	..	..	..	..	18,000
6,800	..	..	..	..	..	..	..	..	..	..	..	20,000
..	..	..	..	..	..	..	3,000	..	..	..	..	3,000
..	..	..	..	..	..	..	..	..	..	..	..	400
..	..	..	..	..	..	..	..	..	..	..	..	1,000
..	..	..	..	..	..	..	..	..	..	..	..	1,500
..	..	..	..	..	1,000	..	..	..	..	..	..	1,000
100	..	..	..	..	1,000	..	2,400	..	..	..	..	7,700
..	..	..	..	..	..	..	..	..	..	..	..	2,000
500	..	..	..	..	..	..	..	..	..	..	..	2,100
500	..	..	..	..	..	100	..	..	..	..	..	5,700
8,400	..	..	..	..	..	..	..	..	..	..	..	10,000
..	..	..	..	..	..	..	..	..	..	..	..	500
..	..	..	..	..	..	..	..	..	..	..	..	1,200
..	..	..	..	..	..	..	..	..	..	..	..	8,200
..	..	..	..	..	..	..	..	..	..	..	..	3,000
..	..	..	..	..	..	..	..	..	..	..	..	18,000

Serial No.	Name of the Administrator or Officer to whom interest is sent.	Name of the person or fund on whose behalf held.	3 per cent. Loan.				3½ per cent. Loan.			
			1896-97.	1941.	1951-54.	1963-65.	1842-43.	1854-55.	1865.	1879.
			Rs.	Rs.	Rs.	Rs.	Rs.	Rs.	Rs.	Rs.
38	Chairman, Burdwan Municipality.	D. N. Das Endowment Fund	..	..	..	..	..	..	50,000	..
39	Ditto ..	Flood Relief Fund ..	..	..	..	..	..	..	600	..
40	Secretary, Burdwan Municipal High School.	Taylor Memorial Fund ..	..	..	..	..	..	..	700	..
41	Chairman, District Board, Burdwan.	Amarpur Agricultural Educational Trust	..	..	..	22,300	..	..	100	..
42	Ditto ..	Amarpur Dispensary .	..	..	..	11,600	..	..	200	..
43	Ditto ..	Chagram Charitable Dispensary.	.	..	..	..	..	..	10,000	..
44	Ditto ..	Kalgram Dispensary Fund ..	..	..	.	..	..	1,000	2,000	..
45	Ditto ..	Kaleswar Dispensary Trust Fund	..	..	.	..	13,100	..	..	..
46	Ditto ..	Kaleswar Tol Trust Fund .	.	.	..	..	..	..	..	..
47	Ditto ..	Nandipur Dispensary Trust Fund.	..	..	..	..	..	3,000	1,000	..
48	Ditto ..	Nandi Dispensary Trust Fund.	..	..	..	..	..	..	10,100	..
49	Ditto .	Nisha Nath Tah District Board Charitable Dispensary at Gopinathpur	.	.	..	..	5,500	8,000	.	..
50	Ditto ..	Palla Dispensary Trust Fund	.	..	..	..	..	..	..	..
51	Ditto ..	Panchra Dispensary .	..	..	..	4,400	.	..	100	..
52	Ditto .	Season Dispensary at Ghosh	.	.		..	1,600	4,000	..	..
53	Ditto ..	Ghosh Dispensary Trust Fund	.	..	.	.	.	..	5,000	..
54	Ditto .	Sultanpur Dispensary	..	..	..	8,000	.	..	100	..
55	Collector, Burdwan .	Burdwan Vidyasagar Databya Samiti	.	.	.	.	.	100	22,200	..
56	Ditto	Ganganarain Mitra's Fund .	.	.	.	..	..	.	1,000	..
57	Ditto .	Purbasthali Chaukidari Pay Fund.	..	..		.	.	..	1,500	..
58	Ditto ..	Sourindra Mohan Roy, Treasurer.	.	..	..	.	..	..	22,000	..
59	Ditto .	Upendra Nath Chatterjee, Cashier.	.	..	..	..	.	..	..	..
60	District Judge, Burdwan	Act V Case No. 16-48 of 1919	.	.	..	.		6,500	.	.
61	Ditto	Act VIII Case No 143 of 1937	.	..	.		.	1,000	..	..
62	Ditto .	Act VIII Case No 165 of 1937	..	.	.		1,000	..	2,000	..
63	Ditto .	Act VIII Case No 166 of 1937	.	..	.	.	5,500	2,000	1,000	..
64	District Inspector of Schools, Burdwan.	Nando Lal Ghose Trust Fund	.	.	.	.	.	.	..	..
65	Inspector of Schools, Burdwan Division, Chinsurah-Burdwan	Akhil Chandra Nandy Memorial Fund	.	.	..	..	.		.	..
66	Executive Engineer, Burdwan Division, Hooghly.	Seth Teomal, contractor	.	..	.	..			3,000	..
66(a)	Ditto	Seth Shewakram, contractor	..	.	..	.	2,000	..	3,500	..
67	Revenue Officer, Damodar and Eden Canals, Burdwan.	Atul Chandra Das, Tahsildar	..	.	..	..	..	.	500	..
68	Accountant-General, Bengal.	Bengal Famine Orphan Fund	.	..	.		.	..	17,500	..
69	Ditto	Chunilal Seal's Dispensary	.	..	..	..	..	.	50,000	..
70	Ditto .	Dum Dum Cemetery Fund	.	..	..	..	..	..	500	..
71	Ditto .	Mohsin Fund Fixed Endowment.	.	..	..	..	..	..	10,57,000	..
72	Administrator-General and Official Trustee, Bengal.	Rabindra Nath Paul, Bank Sarkar.	..	..	.	.	.	.	..	..
73	Ditto .	Sachindra Nath Acharya, Cashier	.	..	..	..	..	..	300	..
74	Ditto ..	Sailendra Nath Mukherjee, Collecting Sarkar.	.	..	..	..	..	..	..	..
75	Ditto .	Satyanarain Singh, Collecting Darwan.	.	.	..	..	.	200	..	..
76	Ditto .	Subodh Kumar Banerjee, Collecting Sarkar.	.	..	..	..	..	..	..	..
77	Accountant-General, Bengal.	Bethune School ..	.	..	..	..	..	..	17,100	..
78	Ditto ..	Howrah Cemetery Fund ..	..	..	..	..	..	..	1,600	..

		4 per cent. Loan.		4½ per cent. Loan, 1955-60.	5 per cent. Loan.			Punjab Bonds.	5 per cent. U. P. Loan, 1944.	2½ per cent.	Deben-tures.	Total.
1900-01.	1947-50.	1943.	1960-70.		1939-44.	1940-43.	1945-55.	4 per cent., 1943.		1948-52.		
Rs.	Rs.	Rs.	Rs.	Rs.	Rs.	Rs.	Rs.	Rs.	Rs.	Rs.	Rs.	Rs.
..	..	..	..	..	..	..	..	..	..	..	..	50,000
..	..	..	..	..	..	..	..	..	..	..	..	600
..	..	..	..	..	..	..	..	..	..	..	..	700
..	..	..	..	..	..	..	..	..	..	..	..	22,400
..	..	..	..	..	..	..	..	..	..	..	..	11,800
..	..	..	..	..	..	..	..	..	..	..	..	10,000
9,300	..	..	..	..	..	..	..	..	..	..	..	12,300
..	..	..	..	..	..	..	..	..	..	..	..	18,100
..	..	..	10,900	..	..	..	..	..	..	..	..	10,900
3,000	..	..	..	..	..	..	..	..	..	..	..	7,000
..	..	..	..	..	..	..	..	..	..	..	..	10,100
6,500	..	..	..	..	..	..	..	..	..	..	..	20,000
13,300	..	..	..	..	..	..	..	..	..	..	..	13,300
..	..	..	..	..	..	..	..	..	..	..	..	4,500
4,500	..	..	..	..	..	..	..	..	..	..	..	10,100
..	..	..	..	..	..	..	..	..	..	..	..	5,000
..	..	..	5,400	..	..	..	..	..	..	..	..	13,500
100	..	..	..	..	..	..	..	..	..	..	..	22,400
..	..	..	..	..	..	..	..	..	..	..	..	1,000
..	..	..	..	..	..	..	..	..	..	..	..	1,500
..	..	..	..	..	..	..	..	..	..	..	..	22,000
100	..	..	..	..	..	..	..	..	..	..	..	100
..	..	..	..	..	..	..	..	..	..	..	..	6,500
10,000	..	..	..	..	..	..	..	..	..	..	..	11,000
400	..	..	..	..	..	..	500	..	..	..	..	3,900
4,400	..	..	..	..	..	..	1,200	..	..	..	..	14,100
..	..	..	..	..	..	..	2,400	..	..	..	..	2,400
700	..	..	..	..	..	..	..	..	..	..	..	700
..	..	..	..	..	..	..	..	..	..	..	..	3,000
..	..	..	..	..	..	..	..	..	..	..	..	5,500
..	..	..	..	..	..	..	..	..	..	..	..	600
..	..	..	14,300	..	..	..	..	..	..	..	..	31,800
..	..	..	..	..	..	..	..	..	..	..	..	50,000
..	..	..	..	..	..	..	..	..	..	..	..	500
..	..	..	..	..	..	..	..	..	..	..	..	10,57,000
..	..	..	..	..	..	..	200	..	..	..	..	200
..	..	..	..	..	..	..	..	..	..	..	200	500
..	..	..	200	..	..	..	..	..	..	..	..	200
..	..	..	..	..	..	..	..	..	..	..	..	200
..	..	..	200	..	..	..	..	..	..	..	..	200
..	..	..	..	..	..	..	..	..	..	..	..	17,100
..	..	..	..	..	..	..	..	..	..	..	..	1,600

Serial No.	Name of the Administrator or Officer to whom interest is sent.	Name of the person or fund on whose behalf held.	3 per cent. Loan.				3½ per cent. Loan.			
			1896-97.	1941.	1951-54.	1963-65.	1842-43.	1854-55.	1865.	1879.
			Rs.	Rs.	Rs.	Rs.	Rs.	Rs.	Rs.	Rs.
79	Accountant-General, Bengal.	Hindu Family Annuity Fund, Ltd.	..	..	10,400	..	9,800	7,100	2,17,500	..
80	Ditto ..	Hospital Port Dues Fund ..	..	..	..	..	..	..	..	..
81	Ditto ..	Bengal Famine Insurance Fund.	..	..	..	10,10,600	..	..	..	..
82	Ditto ..	Chittagong Medical School ..	..	..	..	..	..	..	..	..
83	Ditto ..	Chittagong College ..	..	..	..	..	..	..	2,000	..
84	Ditto ..	Darjeeling Cemetery Fund ..	..	..	..	..	..	..	1,900	..
85	Ditto ..	Kurseong Cemetery Fund .	..	..	..	..	..	..	1,500	..
86	Ditto ..	Uttarpara Dispensary Fund	..	..	..	..	..	..	1,500	..
87	Ditto ..	Uttarpara School Fund ..	..	..	..	..	..	..	800	..
88	Ditto ..	Jalpaiguri Medical School Fund.	..	..	..	..	..	..	2,48,600	..
89	Ditto ..	Jalpaiguri Cemetery Fund ..	..	..	..	..	..	..	500	..
90	Ditto ..	Jessore School Fund ..	..	..	..	..	..	..	5,000	..
91	Ditto ..	Krishnagar College Fund ..	..	..	..	..	..	..	75,100	..
92	Ditto ..	Rajshahi College Fund ..	..	..	..	..	..	..	1,51,500	..
93	Ditto ..	Rangpur School Fund ..	..	..	..	..	..	..	18,900	..
94	Ditto ..	Raj Mohan Rai Chaudhury's Fund for Taki Government High School.	..	..	..	..	..	..	7,500	..
95	Assistant Commissioner of Income-tax, Bengal, Calcutta Range.	Radhicamohan Ghose, Clerk	100	..	..	..	..	..	..	..
96	Assistant Director of Public Instruction for Muhammadan Education, Bengal.	Amir-i-kabir (Madrassa) ..	..	..	..	..	..	..	17,600	..
97	Ditto ..	Lytton Moslem Scholarship Fund	..	..	..	..	..	..	39,200	..
98	Ditto .	Mahmud Scholarship Fund ..	..	..	..	..	..	..	..	..
99	Ditto ..	Nawab Ashanulla's Ripon Scholarship.	..	..	..	..	..	..	4,700	..
100	Ditto ..	Saiyid Ali Khan Bahadur's Ripon Scholarship.	..	..	..	..	..	..	3,600	..
101	Chairman, Board of Trustees, Albert Victor Leper Hospital, Gobra	Albert Victor Leper Hospital	..	..	..	..	..	..	33,500	..
102	Ditto ..	Jai Chandi Dutt Fund ..	..	..	..	..	..	..	10,000	..
103	Ditto ..	Kedarnath Rajgarhia Trust Fund.	..	..	..	..	6,500	..	..	..
104	Ditto ..	Krishna Bhamini Fund ..	..	..	..	..	..	5,000	200	..
105	Ditto .	Tinkori Dasi Fund ..	..	..	..	..	..	..	29,500	..
106	Chief Auditor, Bengal Nagpur Railway Co., Ltd., Kidderpore, Calcutta	A. K. Roy	..	..	..	..	..	..	2,500	..
107	Ditto ..	A. T. Hui	..	..	..	..	..	..	..	..
108	Ditto ..	Assam Timber and Stores, Ltd.	..	..	..	..	..	..	200	..
109	Ditto ..	Baruah Timber Co., Ltd. ..	..	..	..	..	..	..	..	..
110	Ditto ..	Bengal Timber Trading Co., Ltd.	..	..	..	..	..	..	..	..
111	Ditto ..	Billimoria Bros., contractors	..	..	..	..	..	..	..	..
112	Ditto ..	B. K. Sarkar, contractor ..	..	200	..	..	..	..	..	..
113	Ditto ..	B. N. Guha & Co. ..	..	..	..	..	..	2,000	1,000	..
114	Ditto ..	Chief Forest Officer, Baikunthapur Raj Estate.	..	..	..	..	..	100	..	..
115	Ditto ..	C. M. Tulloch, contractor ..	..	..	..	..	..	..	..	..
116	Ditto ..	C. N. Banerjee, contractor ..	..	..	..	..	500	..	..	..
117	Ditto ..	Damodar Vithal Ram ..	..	..	..	..	..	..	..	..
118	Ditto ..	D. N. Chowdhury, contractor	..	..	..	..	..	..	..	..
119	Ditto ..	D. N. Dutta	..	..	..	..	..	..	..	..
120	Ditto ..	B. N. Lath	..	..	..	..	..	..	..	..
121	Ditto ..	Messrs. Dollan Timber ..	..	..	..	..	..	2,000	..	..
122	Ditto ..	Gillanders Arbuthnott & Co.	..	..	..	..	1,500	..	..	..
123	Ditto ..	H. Deare & Co., contractors	..	..	..	..	..	..	..	..
124	Ditto ..	Harjiwan Iswar Pathak ..	..	..	..	..	1,000	2,000	2,300	..
125	Ditto ..	Himatsinka Timber, Ltd. ..	..	..	..	..	6,000	..	5,000	..
126	Ditto ..	J. C. Chakravarti ..	..	..	..	..	..	..	100	..
127	Ditto ..	K. C. Mookherjee ..	..	..	..	..	..	..	..	..
128	Ditto ..	K. K. Prodhan, contractor ..	..	..	..	..	..	1,000	1,300	..

		4 per cent. Loan.		4½ per cent. Loan, 1955-60.	5 per cent. Loan.			Punjab Bonds.		5 per cent. U.P. Loan, 1944.	3 per cent. U.P. Loan, 1961-66.	2½ per cent. 1948-52.	Debentures.	Total.
1900-01.	1947-50.	1943.	1960-70.		1939-44.	1940-43	1945-55.	4 per cent., 1948.	3 per cent. 1952.					
Rs.	Rs.	Rs.	Rs	Rs.	Rs	Rs.	Rs	Rs	Rs	Rs.	Rs.	Rs	Rs.	Rs.
68,600	1,25,000	..	16,82,600	12,000	..	..	36,500	1,27,400	60,600	27,500	..	..	..	23,84,500
..	..	..	1,69,600	..	..	..	..	..	..	..	..	..	..	1,69,600
..	..	..	..	..	..	..	..	..	..	..	..	..	..	10,10,600
..	..	..	..	..	21,600	..	82,200	..	..	..	..	..	..	1,08,800
..	..	..	..	..	..	..	..	..	..	..	..	..	..	2,000
..	..	..	..	..	..	..	..	..	..	..	..	..	..	1,900
..	..	..	..	..	..	..	..	..	..	..	..	..	..	1,500
..	..	..	..	..	..	..	..	..	..	..	..	..	..	1,500
..	..	..	..	..	..	..	..	..	..	..	..	..	..	800
..	..	..	..	..	..	..	..	..	..	..	..	..	..	2,43,600
..	..	..	..	..	..	..	..	..	..	..	..	..	..	500
..	..	..	..	..	..	..	..	..	..	..	..	..	..	5,000
..	..	..	..	..	..	..	..	..	..	..	..	..	..	75,100
..	..	..	..	..	..	..	..	..	..	..	..	..	..	1,51,500
..	..	..	..	..	..	..	..	..	..	..	..	..	..	18,900
..	..	..	..	..	..	..	..	..	..	..	..	..	..	7,500
..	..	..	..	..	..	..	..	..	..	..	..	..	..	100
..	..	..	2,300	..	..	..	..	..	..	..	..	..	..	19,900
45,200	..	..	..	..	..	..	..	..	..	..	..	..	..	84,400
..	..	..	26,100	..	..	..	..	..	..	..	..	..	..	26,100
..	..	..	..	..	..	..	..	..	..	..	..	..	..	4,700
..	..	..	..	..	..	..	..	..	..	..	..	..	..	8,600
..	..	..	..	..	..	..	..	..	..	..	..	..	..	33,500
..	..	..	..	..	..	..	..	..	..	..	..	..	..	10,000
..	..	..	..	..	..	..	..	..	..	..	..	..	..	6,500
..	..	..	..	..	..	..	..	..	..	..	..	..	..	5,200
..	..	..	..	..	..	..	..	..	..	..	..	..	..	29,500
..	..	..	..	..	..	..	..	..	..	..	..	..	..	2,500
200	..	..	1,000	..	..	..	..	..	..	..	..	..	..	1,200
..	300	..	100	..	..	..	..	..	..	..	..	..	..	600
..	..	..	20,000	..	..	..	50,000	..	..	..	..	..	..	70,000
..	..	..	75,000	..	..	..	..	..	..	..	..	..	..	75,000
..	..	..	..	..	..	..	10,000	..	..	..	..	..	..	10,000
..	100	..	200	..	..	..	..	..	..	..	..	..	..	500
8,600	7,600	..	3,800	..	900	..	..	..	..	..	..	..	..	23,900
1,100	..	..	..	..	..	..	..	..	..	..	..	..	..	1,200
..	..	..	..	..	..	..	5,000	..	..	..	..	..	..	5,000
..	..	..	..	..	..	..	..	..	..	..	..	..	..	500
600	..	..	..	..	..	..	..	..	..	1,000	..	..	..	1,600
..	..	..	300	..	..	..	..	..	..	..	..	..	..	300
..	..	..	..	..	6,000	..	..	..	..	..	..	..	..	6,000
..	..	..	1,000	..	..	..	..	..	..	..	..	..	..	1,000
..	..	..	..	..	..	..	..	..	..	..	..	..	..	2,000
..	..	..	..	..	..	..	..	..	..	..	..	..	..	1,500
..	30,000	34,000	..	..	..	..	..	..	..	..	..	..	..	64,000
3,000	..	..	..	..	..	..	..	..	..	..	..	..	..	8,200
1,000	..	..	20,000	..	..	..	..	..	..	..	36,300	..	..	68,300
..	..	..	600	..	..	..	..	..	..	..	..	..	..	700
..	..	..	1,800	..	..	..	..	..	..	..	..	..	..	1,800
3,800	..	..	..	..	..	..	..	..	..	..	..	..	..	3,800

Serial No.	Name of the Administrator or Officer to whom interest is sent.	Name of the person or fund on whose behalf held.	3 per cent. Loan.				3½ per cent. Loan.			
			1896-97.	1941	1951-54.	1963-65.	1842-43.	1854-55	1865.	1879.
			Rs	Rs.	Rs.	Rs.	Rs.	Rs.	Rs.	Rs.
129	Chief Auditor, Bengal Nagpur Railway Co., Ltd., Kidderpore, Calcutta	K N Bhattacharya ..	..	..	500	..	..	..	..	..
130	Ditto .	M N Mitra, contractor ..	.	600	..	..	..	..	1,000	..
131	Ditto ..	M A Tulloch, contractor		.	..	..	1,500	..	..	..
132	Ditto .	Moty Laul Radha Kissen ..		.	..	.	..	..	..	..
133	Ditto .	N Ghosh and Brothers	..	..	..	..	..	..	..	..
134	Ditto	Raj Narain .. .	.	..	..	..	..	..	..	..
135	Ditto ..	Ram Lal Mondal and Sons, contractors	..	.	..	..	2,800	..	9,100	..
136	Ditto	Ramji Lal Sohan Lal, Ltd. ..	..	..	..	..	..	1,000	..	..
137	Ditto .	Rattee Ram and Sons ..	2,000	..	..	..	500	8,000	1,500	..
138	Ditto .	S K. Mazumdar ..	.	.	..	..	..	..	..	..
139	Ditto	S C Mitra .. .	..	..	..	..	..	..	..	..
140	Ditto	S. C Mukherjee	.	..	..	..	1,000	.	1,500	..
141	Ditto	Sambhu Chandra Mukherji	.	..	..	..	..	500	..	..
142	Ditto	S C Roy	.	..	.	..	..	.	..	..
143	Ditto .	Sarkar & Co .. .		.		..	900	.	..	..
144	Ditto .	S. N Roy, contractor .	.	..	.	..	..	..	500	..
145	Ditto	Surendranath Sen, contractor			..	..	..	..	.	..
146	Ditto	T N Bhattacharjee and Brothers	.	.	1,100	..	.	..	..	..
147	Chief Engineer, Public Health Department, Bengal.	The Harland Engineering Co , Ltd		..		..	..	.	.	..
148	Chief Presidency Magistrate, Calcutta	Abinash Chandra Sarkar, Keeper, Classic Press.	..	..	..	.	..	500	..	..
149	Ditto	Amar Nath Ray, Publisher, *Bande Mataram*.	..	..	.	..	.	.	..	.
150	Ditto	Anil Chandra Dutta Gupta, Keeper of Sadhana Press.	.	..	2,000	.	.	.	.	..
151	Ditto .	*Biswamitra* Press and Periodical	.	..	..	..	..		.	.
152	Ditto	Chiranji Lal Agarwala, surety for Babit Ram and others	..	..		.	1,000	.	1,500	.
153	Ditto .	Dasurathi Bag, surety for Jugal Kissore Khetri and accused	.	.	.	.	..			..
154	Ditto .	Suresh Chandra Mozumdar of Ananda Press	..	..	..	.	..	..	500	.
155	Ditto	Jiban Krishna Banerjee, cashier.		..	..	..	.	..	..	..
156	Ditto ..	Jadav Chandra Seal, Keeper of Srikrishna Printing Works	.	.	.	..	..	.	..	..
157	Ditto .	Panna Lal Kejriwal, surety of Jugal Kissore Khetri, accused	..	..	..	..	..	.	..	..
158	Ditto .	Radha Raman Chowdhury, Publisher, *Prabartak*	..	..	..	..	..	..	..	..
159	Ditto .	Bijan Kanti Ghosh, Keeper, *Amrita Bazar Patrika* Press.	..	.	..	..	..	..	..	..
160	Ditto .	Mata Sewak Pathak, Publisher, *Biswamitra*	..	..	..	..	..	..	..	..
161	Ditto	Mool Chand Agarwalla, Keeper, *Biswamitra* Press.	.	..	..	..	.	..	..	..
162	Ditto .	Sashi Bhushan Dutt, Printer and Publisher, *Dainik Basumati*.	..	..	..	..	..	..	3,000	..
163	Ditto .	Sailendra Chandra Chakravarty, Keeper, Santi Press.	..	..	..	..	..	..	..	..
164	Ditto .	Ram Saroop Varley, Printer and Publisher of *Advance*.	..	.	2,000	..	..	..	..	..
165	Ditto ..	Satish Chandra Mukherjee, Keeper, Basumati Electric Machine Press.	..	..	..	..	..	..	3,000	..
166	Ditto ..	Suresh Chandra Bhattacharjya, Printer and Publisher of *Ananda Bazar Patrika*.	..	..	..	..	..	..	2,500	..
167	Ditto ..	Sisir Kumar Ghose, assistant cashier.	..	..	..	..	..	..	700	..

		4 per cent. Loan.		4½ per cent. Loan, 1955-60.	5 per cent. Loan.			Punjab Bonds.	5 per cent. U. P. Loan, 1944.	2½ per cent., 1948-52.	Debentures.	Total.
1900-01.	1947-50.	1943.	1960-70.		1939-44.	1940-43.	1945-55.	4 per cent., 1948.				
Rs.	Rs.	Rs.	Rs.	Rs.	Rs.	Rs.	Rs.	Rs.	Rs	Rs.	Rs.	Rs.
..	..	..	..	..	..	..	..	.	..	..	..	500
700	..	..	.	..	..	..	..	.	.	..	..	2,300
..	..	..	1,000	..	..	..	.	..	..	..	..	2,500
400	..	..	..	..	..	..	..	..	..	..	..	400
300	..	..	..	..	..	..	..	..	..	..	..	300
..	..	..	..	..	10,000	..	..		1,000	..	..	11,000
1,200	500	..	5,700	..	..	..	..	..		..	..	19,300
1,300	..	..	.	..	..	..	..	..		.	..	2,800
5,000	..	..	..	..	..	..	100		..	.	..	17,100
..	..	..	1,000	..	..	..	..	.		..	..	1,000
1,000	..	..	..	..	..	..	.	..		..	..	1,000
500	..	..	..	..	..	..	1,500	.	..	..	..	4,500
..	..	.	..	..	..	..	..	..	..	..	..	500
..	..		600	.	.	..				..	..	600
..	1,500	..	100		..	..			.	..	.	2,500
100	..	..		.	..	..	..	..		..	..	600
	.	.	200	.	100	.	..	.		.	..	300
.	..	..	500	.	..	.	.				.	1,600
..	..		700	..	..	..	.			..	..	700
100		.		.	.	.	..	..	..	.	..	600
500	..	..	.	.	.	.	..	..	..	..	..	500
..	..	..	..	..	..	..	..	..	..	..	..	2,000
..	1,000	1,900	.	..	..	..	..	..	.	.	..	2,900
1,500	..	.	..	..	..		..	..	.		..	4,000
..	..	..	..	..	.	..	10,000	..	..	..	..	10,000
..	..	..	2,500	.	..	.	..	2,000	.	..	.	5,000
..	15,200	..	.	..	..	..	..	..	.	..	..	15,200
.	..	..	1,000	.	..	..	..	..	.	..	..	1,000
..	..	..	..	..	..	..	10,000	..	..			10,000
..	..	..	500	..	..	..	.	..	..	.	..	50
..	..	..	..	..	..	..	3,000	.		.	..	3,000
..	1,500	..	.	..	..	..	..	.		.	..	1,500
..	1,500	..	..	..	..	..	..	..	..	..	..	1,500
100	..	..	..	..	..	..	..	..	.	.	..	3,100
500	..	..	..	..	..	..	..	..	..	..	..	50
..	..	..	..	..	..	..	..	..	..	.	..	2,000
100	..	..	..	..	..	..	..	..	.	.	..	3,100
..	..	..	500	..	..	..	..	2,000	..	..	..	5,00
..	..	..	..	..	..	..	..	..	..	.	..	7

Serial No.	Name of the Administrator or Officer to whom interest is sent.	Name of the person or fund on whose behalf held.	3 per cent. Loan.				3½ per cent. Loan.			
			1896-97.	1941.	1951-54.	1963-65.	1842-43.	1854-55.	1865.	1879.
			Rs.	Rs.	Rs.	Rs.	Rs.	Rs.	Rs.	Rs.
168	Chief Presidency Magistrate, Calcutta.	Sri Gauranga Press (Keeper, Probhat Ch. Roy).	..	.	..	..	.	..	..	..
169	Ditto ..	Sri Saraswati Press (Sailendra Nath Guha Roy).	..	..	..	..	.	..	..	..
170	Ditto	Bijali Kanti Ghose, Printer and Publisher, *Amrita Bazar Patrika.*	..	..	..	..	..	..	..	..
171	Collector of Calcutta	Brojendra Kumar Law, Treasurer.	5,900	..	..	..	5,000	45,000	8,200	..
172	Ditto ..	Hiralal Chatterji, Stamp Vendor, Small Cause Court, Calcutta.	..	..	..	..	..	..	..	..
173	Ditto ..	Narendranath Sen, Stamp Vendor, Small Cause Court, Calcutta	..	..	..	..	..	..	4,000	..
174	Ditto ..	Nityanando Banerjee, Stamp Vendor, Small Cause Court, Calcutta.	..	..	.	..	..	3,000	100	..
175	Ditto ..	Susanta K. Banerjee, Stamp Vendor.	..	..	.	..	..	.	..	..
176	Collector of Customs, Calcutta	Tara Krishna Sil, Treasurer	..	..	..	..	..	..	34,000	..
177	Commissioner of Excise and Salt, Bengal.	Bengal Distilleries Co , Ltd.	..	..	..	..	..	..	2,000	..
178	Ditto ..	Bhupendranarain Deb, Excise Sub-Inspector.	..	..	..	..	..	..	.	..
179	Ditto ..	Carew & Co , Ltd. .	.	.	.	..	..	1,000	3,000	..
180	Ditto .	Debendramohan Datta, Excise Sub-Inspector.		.				300	..	..
181	Ditto .	Gurudas Chatterjee, Excise Sub-Inspector				.			300	..
182	Ditto .	Haji Ismail Sait and Sons, Ltd , Contractors.		..	.	.	..	..	1,000	..
183	Ditto .	Jyoti Prokas Sen, Excise Sub-Inspector.	..	..	..	..	..	..	300	..
184	Ditto ..	Lal Mohan Ganguly, Excise Sub-Inspector.	..	..	..	..	..	..	300	..
185	Ditto ..	Panchanan Rakshit, Excise Sub-Inspector.	..	..	..	..	..	..	.	..
186	Ditto .	Satish Chandra Moitra, Excise Sub-Inspector.	.	..	..	..	..	.	300	..
187	Commissioner of Income-tax, Bengal	Maulvi Dewan Mahamed Zikria, Bailiff.		..	..	..	..	..		
188	Ditto ..	Sarat Chandra Das, Bailiff ..			.	. .	.		300	..
189	Commissioner of Police, Calcutta.	Ajit Kumar Datta, Cashier	.	.	.	..	1,000	..	.	..
190	Ditto .	An interested party .	.	.	.	..	..		.	..
191	Ditto ..	Dwarkanath Saha, Cashier, Public Vehicles Department.		.	.	..	..		.	..
192	Ditto	Foundling Asylum ..		..	..	.	..	..	60,800	..
193	Ditto .	Malina Kanto Mazumdar, Cashier, Public Vehicles Department.	..	..	..	.	.	..	1,500	..
194	Ditto ..	Promotha Nath Shaha, Poddar	..	..	..	.		.		
195	Ditto .	Satrughna Lahiri, Cashier .	..	..	..	..	..	..	.	..
196	Commissioner, Workmen's Compensation, Bengal.	Musammat Raj Lakshmi, minor, in case No. 8 of 1929.	..	..	..	..	..	..	.	..
197	Director, All-India Institute of Hygiene and Public Health, Calcutta.	Altafuddin Ahmed, Cashier	..	..	..	..	1,000	..	..	..
198	Ditto ..	Nihar Ranjan Sen, Store-keeper.	..	..	..	..	..	..	..	..
199	Director of Industries, Bengal.	Bejoy Gopal Singha, Cashier	..	..	..	..	..	..	..	..
200	Director of Public Health, Bengal.	Kanti Kumar Banerjee, Cashier.	..	..	1,000	..	..	..	..	..
201	Director of Public Instruction, Bengal.	Abhoy Chandra Das Memorial Prize Fund.	..	..	..	..	100	..	4,000	..
202	Ditto ..	Bhairab Chandra Medal ..	..	..	..	..	..	..	200	..
203	Ditto ..	Dowlat Chandra Rai Jubilee Medal.	..	..	..	..	..	..	2,160	..

		4 per cent Loan		4½ per cent Loan, 1955-60	5 per cent. Loan			Punjab Bonds	5 per cent U P Loan, 1944	2½ per cent, 1948-52	Debentures	Total
1900-01.	1947-50	1948	1960-70		1939-44	1940-43	1945 55	4 per cent., 1948				
Rs	Rs	Rs	Rs.	Rs	Rs.	Rs	Rs	Rs	Rs	Rs	Rs	Rs
.								500				500
.			3,100									3,100
							3,000					3,000
10,900												75,000
							2,000					2 000
							2 000					6 000
							2 000					5,100
2,100												2 100
20,100			14,000				30,000					98,100
				.								2,000
	200											200
												4 000
												300
												500
												1 000
												300
												300
					300							300
												300
300												300
												100
												1 000
							10 000					10 000
							1 000					1 000
							26 900					87 700
												1 500
	500											500
							1,000					1 000
3,100												3 100
.												1 000
300												300
1,000												1 000
			..									1,000
.	..		..									4 100
.			..	..								200
.	..			.			.					2,100

Serial No.	Name of the Administrator or Officer to whom interest is sent.	Name of the person or fund on whose behalf held.	3 per cent. Loan.				3½ per cent. Loan.			
			1896-97.	1941.	1951-54.	1963-65.	1842-43.	1854-55.	1865.	1879.
			Rs.	Rs.	Rs.	Rs,	Rs.	Rs.	Rs.	Rs.
204	Director of Public Instruction, Bengal.	Durga Charan Laha's Trust	..	..	..	..	..	..	50,800	..
205	Ditto ..	Dutt's Scholarships ..	..	..	..	..	..	200	6,000	..
206	Ditto ..	Elliot Medal Fund ..	..	..	..	..	..	..	500	..
207	Ditto ..	Hara Kumar Tagore Sanskrit Scholarship	..	.	.	..	200	..	7,700	..
208	Ditto ..	Prasanna Kumar Tagore Law	..	..	..	..	..	..	6,800	..
209	Ditto ..	Sir Andrew Fraser Medal ..	..	..	..	..	..	..	1,500	..
210	Executive Engineer, Canals Division, Calcutta	Gour Chandra Basak, Accounts Clerk.	..	..	..	..	..	500	..	..
211	Ditto ..	Jatindra Nath Ghosh, Toll Collector	..	..	..	..	..	..	..	..
212	Ditto .	Kilburn and Co , Contractors	.	..	..	..	..	..	800	..
213	Ditto .	Macneill and Co , Contractors	..	.	..	..	..	..	600	..
214	Ditto	Naosar Ali Ahmed, Kutnavis	.	..	..	..	..	..	..	..
215	Ditto .	Suresh Chandra Chatterjee, Toll Collector	..	..	..	..	.	..	..	..
216	Executive Engineer, Suburban Division Calcutta	Banshidhar Agarwalla, Storekeeper		.	.	..	..	..	2,000	..
217	Ditto	Jagadishchandra Mukherjee Cashier		.	.	.	..	..	1,000	.
218	Head Master, Hare School, Calcutta	Arun Chandra Chakravarty Prize Fund			.				.	.
219	Ditto	Bimal Chandra Memorial Fund		..		.	200	..	.	..
220	Ditto	Harokanta Memorial Fund			.		.	.	.	..
221	Ditto	Lt -Col S P Sarbadhikary Memorial Fund.			.	100		.	.	..
222	Ditto	Pyari Charan Sarkar Memorial Fund.	.	..	..	..	..	.	..	..
223	Ditto ..	P. K. Sarkar Memorial Fund	..	..	..	.	..	..	..	..
224	Ditto	S N. Ganguli Memorial ..	.	..	.	..	..	..	..	..
225	Head Mistress, Sakhawat Memorial High School for Muslim Girls.	Sakhawat Memorial High School Trust Fund.	.	..	..	..	100	..	16,700	..
226	Head Master, Hindu School, Calcutta.	Keshav Charan Law Trust Fund.		..	..	..	..	..	800	..
227	Ditto	Chandi Das Memorial Fund	..	..	..	..	..	..	.	..
228	Ditto	Profullo Kumar Mitra Memorial Gold Medal Fund		.	..	..	..	..	..	..
229	Ditto .	Upendra Lal Baksi Fund ..	..	..	..	..	..	..	..	..
230	Inspector-General of Prisons, Bengal	Abul Bazl Mohomed Hamid, Deputy Jailor	..	..	..	..	..	..	300	..
231	Ditto .	Amal Chandra Roy, Deputy Jailor	..	..	..	..	..	..	300	..
232	Ditto ..	A M M Ibrahim, Deputy Jailor	..	..	.	..	..	..	300	..
233	Ditto .	Anilendranath Banerjee, Deputy Jailor	..	..	..	..	..	..	..	..
234	Ditto .	Benoy Bhusan Bhattacharjee, Jailor.	..	..	..	..	..	..	300	..
235	Ditto ..	Bhupati Mohan Sen, Assistant Jailor.	..	..	..	..	..	..	300	..
236	Ditto	Birendra Kumar Das Gupta, Deputy Jailor	..	..	..	..	..	..	300	..
237	Ditto ..	Bireswar Chakraverty, Assistant Jailor.	..	..	..	..	..	..	300	..
238	Ditto .	Dasarathi Roy Chaudhuri, Jailor.	..	..	..	..	300	300	1,100	..
239	Ditto .	Dhirendra Nah Das Gupta, Jailor.	..	..	..	..	..	..	1,000	..
240	Ditto ..	Digendra Bhusan Ghose, Jailor	..	..	..	..	..	..	300	..
241	Ditto ..	Harendra Chandra Sen Gupta, Jailor.	..	..	..	..	..	300	..	..
242	Ditto .	H K. De and Co., Contractors	..	..	..	..	2,000	10,900	3,000	..
243	Ditto ..	Jitendra Mohan Bose, Deputy Jailor.	..	..	..	..	..	..	300	..

		4 per cent. Loan.		4½ per cent. Loan, 1955-60.	5 per cent. Loan.			Punjab Bonds.	5 per cent. U. P. Loan, 1944.	2½ per cent., 1948-52.	Debentures.	Total.
1900-01.	1947-50.	1943.	1960-70.		1939-44.	1940-43.	1945-55.	4 per cent., 1948.				
Rs.	Rs.	Rs.	Rs.	Rs.	Rs.	Rs.	Rs.	Rs.	Rs.	Rs.	Rs.	Rs.
..	..	..	..	..	..	..	..	..	..	..	..	50,800
..	..	..	..	..	..	..	..	..	..	..	..	6,300
..	..	..	..	100	..	..	..	..	..	..	..	600
..	..	..	1,000	..	..	..	..	..	..	..	..	8,900
..	..	..	..	..	..	..	..	..	..	..	..	6,800
..	..	..	100	..	..	..	..	..	..	..	..	1,600
..	..	..	..	..	..	..	..	..	..	..	..	500
500	..	..	..	..	..	..	..	..	..	..	..	500
..	..	..	..	..	..	..	..	..	..	..	..	800
..	..	..	..	..	..	..	..	..	..	..	..	600
..	..	..	100	..	..	..	..	..	..	..	..	100
500	..	..	..	..	..	..	..	..	..	..	..	500
..	..	..	..	..	..	..	..	..	..	..	..	2,000
..	..	..	..	..	..	..	..	..	..	..	..	1,000
..	..	..	..	500	..	..	..	..	..	..	..	500
300	..	..	..	..	..	..	..	..	..	..	..	500
..	..	..	..	..	..	..	300	..	..	..	..	300
..	..	..	..	..	..	..	..	..	..	..	..	100
300	..	..	..	..	..	..	..	..	..	..	..	300
100	..	..	..	..	..	..	..	..	..	..	..	100
..	..	..	..	..	..	..	..	..	..	..	100	100
200	..	..	..	..	..	..	..	..	..	..	..	17,000
800	..	..	..	..	..	..	..	..	..	..	..	1,600
..	300	..	..	..	..	..	..	..	..	..	..	300
1,500	..	..	..	..	..	..	..	..	..	..	..	1,500
..	100	..	..	..	..	..	..	..	..	..	..	100
..	..	..	..	..	..	..	..	..	..	..	..	300
..	..	..	..	..	..	..	..	..	..	..	..	300
..	..	..	..	..	..	..	..	..	..	..	..	300
300	..	..	..	..	..	..	..	..	..	..	..	300
..	..	..	..	..	..	..	..	..	..	..	..	300
200	..	..	..	..	..	..	..	..	..	..	..	500
..	..	..	..	..	..	..	..	..	..	..	..	300
..	..	..	..	..	..	..	..	..	..	..	..	300
300	..	..	..	..	..	..	..	..	..	..	..	2,000
..	..	..	..	..	..	..	..	..	..	..	..	1,000
..	..	..	..	..	..	..	..	..	..	..	..	300
..	..	..	..	..	..	..	..	..	..	..	..	300
4,100	..	..	..	..	..	..	..	..	..	..	..	20,000
..	..	..	..	..	..	..	..	..	..	..	..	300

Serial No.	Name of the Administrator or Officer to whom interest is sent.	Name of the person or fund on whose behalf held.	3 per cent. Loan.				3½ per cent. Loan.			
			1896-97.	1941.	1951-54.	1963-65.	1842-43.	1854-55.	1865.	1879.
			Rs.	Rs.	Rs.	Rs.	Rs.	Rs.	Rs.	Rs.
244	Inspector-General of Prisons, Bengal.	Kali Krishna Roy, Factory Overseer, Central Jail.	..	..	..	..	..	..	500	..
245	Ditto ..	Kazi Mahamed Abu Syed, Assistant Jailor.	..	..	..	..	..	..	300	..
246	Ditto ..	Kazi Ali Ahmed, Factory Overseer, Central Jail.	..	..	..	..	..	100	400	..
247	Ditto ..	Khirod Behary Mukherjee, Deputy Jailor.	..	..	..	..	..	300	..	..
248	Ditto .	Estate of Mahamad Abdul Gaffur, No. II, Assistant Jailor.	..	.	..	..	..	..	300	..
249	Ditto ..	Mahamad Abdul Gaffur, No 1, Jailor.	..	.	..	..	..	..	300	..
250	Ditto ..	Manmatha Nath Mukherji, Jailor	..	..	..	..	..	..	1,000	..
251	Ditto ..	Md. Zahural Huq, Deputy Jailor	..	..	..	..	..	..	300	.
252	Ditto ..	Mozaffar Ahmad, Factory Overseer, Presidency Jail	..	.	..	..	100	..	..	..
253	Ditto	Mozaffar Ahmed, Accountant	..	.	.	..	..	200	..	..
254	Ditto .	M Serajul Huq, Deputy Jailor	.	..	.	..	..	..	300	..
255	Ditto ..	Narendra Kumar Sarkar, Assistant Jailor.	..	..	..	..	..	..	300	..
256	Ditto ..	Rajibuddin, Deputy Jailor .	..		..	.	..	..	300	..
257	Ditto .	Sasadhar Das Gupta, Assistant Jailor.	.	..	..	..	..	..	300	..
258	Ditto	Satis Chandra Mazumdar, Jailor.	.	..	..	.	..	..	300	..
259	Ditto ..	Simpson Prize Fund ..	..	..	..	..	..	..	.	.
260	Ditto ..	Sir Walter Buchanan Prize Fund.	..	..	.	..	..	..	1,300	..
261	Ditto ..	Sourindra Mohan Chatterji, Assistant Jailor	..	..		.	..	100	200	..
262	Ditto ..	Sourindra Nath Guha, Head Clerk.	200	..	..	..	..	.	..	..
263	Ditto ..	Surendra Mohan Ghosh, Deputy Jailor.	..	..	..	..	..	..	300	..
264	Ditto ..	Surendra Kumar Sarkar, Deputy Jailor.	.	..	..	.	.	..	300	.
265	Ditto ..	Suresh Chandra Banerjee, Factory Overseer	..	..	..	..	..	.	300	..
266	Ditto .	Susil Kumar Chatterji, Deputy Jailor.	..	..	..		..	..	300	..
267	Ditto .	Syed Tazammal Hussain, Deputy Jailor	.		..	..	..	..	300	.
268	Ditto .	Thompson Prize Fund	.	..	..	..	..	..	.	.
269	Inspector of European Schools, Bengal.	Doveton College Fund ..		..	..		..	..	1,97,200	
270	Inspector of Schools, Presidency Division, Calcutta	Benimadhab Ghose's Scholarship	..	..	..		.	..	700	..
271	Ditto .	Jagabandhu Scholarship Fund	.	.	..	..	..	..	100	..
272	Ditto .	Kalipada Roy Free Studentship	.	.	.	..	..	..	300	..
273	Ditto .	Sitala Sundari Basu Medal ..	.	..	..	..	..	..	300	..
274	Ditto ..	Sriram Bhattacharji's Prize for Ariadaha School.	.	..	..	..	..	..	400	..
275	Inspectress of Schools, Presidency and Burdwan Divisions, Calcutta	Sastivar Roy Chowdhury's Endowment for Taki Girls' School	.	.	..	..	..	..	3,000	..
276	Inspector of Technical and Industrial Institutions, Bengal.	Maharaja Sir Sree Bir Mitrodaya Singha Deo and Tikait Lal Sahib Sir Bir Protap Singha Deo of Sonepur State Orissa Charity Fund Calcutta.	..	..	..	..	..	..	1,000	..
277	Judge, Court of Small Causes, Calcutta.	Abdul Rashid, Bailiff ..	..	..	..	..	..	..	..	..
278	Ditto ..	Abdul Waheb, Bailiff ..	..	..	..	..	..	..	..	..
279	Ditto ..	Abdus Sammud Mullick, Bailiff.	..	..	..	..	..	..	300	..
280	Ditto ..	Abid Hossain, Bailiff ..	..	..	..	..	300	..	..	..

		4 per cent. Loan		4½ per cent Loan, 1955-60	5 per cent Loan			Punjab Bonds	5 per cent. U P Loan, 1944	2½ per cent., 1948-52.	Debentures	Total
1900-01.	1947-50	1948.	1960-70.		1939-44	1940-48	1945-55	4 per cent, 1948				
Rs	Rs	Rs	Rs	Rs	Rs	Rs	Rs	Rs	Rs	Rs	Rs	Rs
.												500
.			.									300
..	.											600
..												300
.												300
..												300
..												1 000
.												300
												100
												200
												300
.												300
												400
												400
												300
600												600
												1,300
												300
												200
												300
												300
												300
												300
												300
300												300
..												1,97,200
												700
			1 000									1,100
												300
												300
												400
..	..											3 000
			.									1 000
300												300
300												300
												300
												300

Serial No.	Name of the Administrator or Officer to whom interest is sent.	Name of the person or fund on whose behalf held.	3 per cent. Loan.				3½ per cent. Loan.			
			1896-97.	1941.	1951-54.	1963-65.	1842-43.	1854-55.	1865.	1879.
			Rs.	Rs.	Rs.	Rs.	Rs.	Rs.	Rs.	Rs.
281	Judge, Court of Small Causes, Calcutta	Abu Abdulla, Bailiff ..	.	..	..	..	..	..	300	..
282	Ditto ..	A. Mannan, Seal Bailiff ..	..	..	..	..	..	..	500	..
283	Ditto ..	Amiya Kumar Mukherjee, Bailiff.	..	..	..	..	..	..	..	..
284	Ditto ..	Asraf Ali, Court Overseer ..	..	..	..	..	..	1,000	1,000	..
285	Ditto ..	Bibhuty Bhusan Roy Chowdhury, Bailiff.	..	.	..	..	..	..	..	..
286	Ditto	Charity Fund ..		..	..	..	..	..	15,000	..
287	Ditto ..	Gour Chandra Pal, Bailiff ..	..	..	.	..	..	..	300	..
288	Ditto	Gopinath Pyne, Bailiff ..	.	..	..	..	..	..	300	..
289	Ditto .	Haridhan Chatterjee, Bailiff	..	..	..	..	..	..	..	..
290	Ditto .	Jalaluddin Ahmed, Summons Bailiff	..	..	..	.	.	..	..	..
291	Ditto ..	Jiban Krishna Das, Bailiff ..	..	..	..	..	..	..	.	..
292	Ditto ..	Kamal Kumar Nag, Bailiff		..	..	..	..	.	500	..
293	Ditto	Kanai Lal Biswas, Bailiff ..	..	..	.	..	..	400	300	..
294	Ditto	Kumrazaman, Bailiff .	.	..	..	..	..	.	.	..
295	Ditto .	Latafar Rahaman, Bailiff ..	.	.	..	..		.	300	..
296	Ditto	Mackenzie Lyall & Co. ..	..	..	..	..		2,000	7,000	..
297	Ditto .	Muhammad Ilias, Bailiff ..	.	..	..	..	300	.	.	..
298	Ditto	Mahamad Gulam Nabi, Bailiff		..	..	..	.	.	.	..
299	Ditto	Mahamad Salamatullah, Bailiff.			..	.	..	..	300	.
300	Ditto	Md Zainal Abedin, Bailiff ..	..	..	..	..	..	..	..	..
301	Ditto ..	Molla Mohamad Monir, Bailiff	..	..	..	..	..	.	300	..
302	Ditto	Nandalal Roy Choudhury, Bailiff	..	..	..	..	.	.	..	..
303	Ditto .	Nikhil Chandra Sarkar, Bailiff	..	..	..	..	..	..	..	.
304	Ditto	Paban Chandra Mitra, Bailiff	..	..	..	..	..	..	300	..
305	Ditto .	P. H. Faloon, Bailiff ..	..	.	..	..	..	..	..	..
306	Ditto ..	R. G. Leech, Bailiff ..	..	..	..	..	..	..	.	..
307	Ditto .	Sailapati Chatterjee, Bailiff	..	..	..	..	..	..	..	..
308	Ditto ..	Shaikh Sademany, Bailiff ..	..	..	..	..	300	..	..	..
309	Ditto	Sunil Chandra Bose, Bailiff	..	..	..	..	..	..		..
310	Ditto	Sushil Krishna Dey, Treasurer	..	..	..	.	.	1,000		..
312	Ditto	Syed Mahamad Ali, Bailiff ..	..	..	..	..	..	.	300	..
313	Lady Principal Bethune College, Calcutta.	Bethune Prize ..	..	..	..	..	..	..	1,900	..
314	Ditto .	Kanaklata Dasi Stipend ..	..	..	..	..	..	..	700	..
315	Ditto .	Maharani Sakhya Raja Saheba of Gwalior Prize Fund	..	..	..	..	..	..	400	..
316	Ditto ..	Mohit Bala Prize Fund ..	..	..	..	..	..	..	500	..
317	Ditto ..	Shantilata Basu Roy Fund	..	..	..	..	1,000	..	..	..
318	Ditto ..	Vidyasagar Scholarship ..	..	..	..	..	..	..	1,500	..
319	Military Secretary to His Excellency the Governor of Bengal, Calcutta.	Monindra Nath Ghose, Treasurer.	..	..	..	..	..	2,000	..	..
320	Official Assignee, Calcutta.	Interest Reserve Fund Account of Ferguson Bros Estate.	..	..	..	..	..	..	2,700	..
321	Ditto ..	Investment Government Paper Account.	..	..	..	..	7,40,900	12,40,800	14,49,100	2,34,500
322	Ditto ..	Jhingur Dubey ..	..	..	..	..	..	..	..	..
323	Ditto ..	Kali Das Dutt, Clerk ..	..	..	..	..	..	..	..	..
324	Ditto ..	Kiran Chandra Neogi, Clerk	..	..	..	..	..	..	..	..
325	Ditto ..	Hemendra Nath Sanyal, Cashier.	..	..	..	..	..	..	3,000	..
326	Ditto ..	Nripendra Nath Sanyal, Clerk	..	..	..	..	..	2,000	..	..
327	Secretary, Boiler Commission, Bengal, Calcutta.	Steam Boiler Inspection Fund	..	..	..	..	..	..	1,00,000	..
328	Principal, Bengal Veterinary College, Calcutta.	Sheo Bux Bogla Veterinary Scholarship Fund.	..	..	..	..	..	..	3,500	..

		4 per cent. Loan.		4½ per cent. Loan, 1955-60.	5 per cent. Loan.			Punjab Bonds.	5 per cent. U. P. Loan, 1944.	2¾ per cent., 1948-52.	Debentures.	Total.
1900-01.	1947-50.	1948.	1960-70.		1939-44.	1940-43.	1945-55.	4 per cent., 1948.				
Rs.	Rs.	Rs.	Rs.	Rs.	Rs.	Rs.	Rs.	Rs.	Rs.	Rs.	Rs.	Rs.
..	..	..	..	..	..	..	..	..	..	..	..	300
..	..	..	..	..	..	..	..	..	..	..	..	500
300	..	..	..	..	..	..	..	..	..	..	..	300
700	..	..	..	..	..	..	..	..	..	..	..	2,700
300	..	..	..	..	..	..	..	..	..	..	..	300
..	..	..	..	..	..	..	..	.	..	..	..	15,000
..	..	..	..	..	..	..	..	..	..	..	..	300
..	..	..	..	..	..	..	..	..	..	..	..	300
300	..	..	..	..	..	..	..	..	..	.	..	300
300	..	..	..	..	..	..	..	..	..	..	..	300
300	..	..	..	..	..	..	..	..	..	..	..	300
..	..	..	..	..	..	..	..	..	..	..	..	500
..	..	..	..	.	..	..	..	..	..	.	..	700
300	..	..	..	..	..	..	..	..	..	..	..	300
..	..	..	..	..	..	..	..	..	..	..	..	300
1,000	..	..	..	..	..	..	..	..	..	.	..	10,000
..	..	..	..	..	..	..	..	..	..	..	..	300
300	..	..	..	..	..	..	..	..	..	..	..	300
..	..	..	..	..	..	..	..	..	..	.	..	300
300	..	..	..	..	..	..	..	..	..	..	..	300
..	..	..	..	..	..	..	..	..	..	..	..	300
300	..	..	..	..	..	..	..	..	..	..	..	300
300	..	..	..	..	..	..	..	..	..	..	..	300
..	..	..		..	..	..		..	..	.	..	300
..	..	..	.		..	..	1,500	..	..	..	..	1,500
.	..	..	..	1,500	..	..	.	..	..	..	..	1,500
300	..	..	..	.	..	..	..	..	..	..	..	300
..	.	..	..	..	..	..	..	..	.	..	..	300
300	..	..	..	..		..	..	..	..	..	..	300
9,500	..	..	..	..	..	..	..	..	..	..	..	10,500
.	..	..	..	..	..	..	..	..	..	..	..	300
..	..	..	..	..	..	..	..	..	..	..	..	1,900
..	..	..	..	..	..	..	..	..	..	..	..	700
..	..	..	..	..	..	..	..	..	..	..	..	400
..	..	..	..	..	..	..	..	..	..	..	..	500
..	..	..	..	..	..	..	..	..	..	..	..	1,000
..	..	..	..	..	..	..	..	..	..	..	..	1,500
..	..	..	..	..	..	..	..	..	..	..	..	2,000
..	..	..	..	..	..	..	..	..	..	..	..	2,700
5,41,600	..	..	2,15,800	..	..	..	1,00,000	..	..	..	..	15,22,700
..	..	..	500	..	..	..	..	..	.	..	..	500
500	..	..	..	..	..	..	..	..	..	..	..	500
..	..	..	..	..	..	..	500	..	..	..	..	500
2,000	..	..	..	..	..	..	..	..	..	..	..	5,000
..	..	..	..	..	..	..	..	..	..	..	..	2,000
..	..	..	..	..	..	..	..	..	..	..	..	1,00,000
..	..	..	..	..	..	..	..	..	..	..	..	3,500

Serial No.	Name of the Administrator or Officer to whom interest is sent.	Name of the person or fund on whose behalf held.	3 per cent. Loan.				3½ per cent. Loan.			
			1896-97.	1941.	1951-54.	1963-65.	1842-43.	1954-55.	1865.	1879.
			Rs.	Rs.	Rs.	Rs.	Rs.	Rs.	Rs.	Rs.
329	Principal, Calcutta Madrassa.	Darbhanga (Madrassa) Scholarship.	..	..	..	..	..	..	15,500	..
330	Ditto ..	Kasim Ariff's Ripon Prize ..	..	..	..	..	..	..	600	..
331	Ditto ..	Mahomedan Literary Society Ripon Prize.	.	..	..	..	..	..	1,100	..
332	Ditto ..	Maharaja Gwalior Prize ..	..	..	..	..	..	..	600	..
333	Ditto ..	Mirza Abdul Karim Shirazi's Ripon Prize.	..	..	..	..	..	..	300	..
334	Ditto .	Moulvi Syed Abey Ahmed's Ripon Prize.	..	..	..	..	..	..	500	..
335	Ditto ..	Nawab Bahadur Abdul Latiff Khan's Ripon Prize	..	..	..	..	..	..	300	..
336	Ditto .	Nawab Zainul Abadin Khan Bahadur's Ripon Prize.	.	.			..	..	500	.
337	Ditto ..	Normal Memorial .	.	.		..	..	.	4,000	..
338	Ditto .	Prince Jehan Kader Mirza Bahadur's Ripon Prize	..		..	..	..	..	500	.
339	Ditto .	Sahibzada Mahomed Nasiruddin Haidar's Ripon Prize	..	..	..	..	..	..	300	..
340	Ditto .	Sahibzada Mahamed Rahimuddin's Ripon Prize.	..	..	..	..	..	..	1,200	..
341	Ditto	Scindia and Bhopal Donation	..	..	.	..	..	..	1,000	..
342	Ditto .	Sir Charles Elliot Purse Fund	..	..	.	..	..	..	200	..
343	Principal, David Hare Training College, Calcutta.	Woodrow Memorial	..	..	.	..	..	..	500	..
344	Principal, Government Commercial Institute, Calcutta.	Harihar Sen, Clerk .	500	..	..	..	..	..	.	..
345	Principal, Medical College, Calcutta.	Abdul Ghani Scholarship .	.	..	..	.	..	..	8,300	..
346	Ditto	Ananda Lal Sandel Prize Fund	..	..	.	.	.	2,000	400	..
347	Ditto	Banku Behari Gupta Studentship	..	..	..	..	..	..	2,800	..
348	Ditto .	Bimala Charan Law Free Studentship	..	..	.	.	..	..	..	
349	Ditto ..	Calvert Medal Fund .			..	.	..	..	500	
350	Ditto .	Colonel Deare Memorial Fund	..	.		.	..	..	..	700
351	Ditto .	Dr Bholanath Bose Prize .	.	.	.	..	..	..	1,700	..
352	Ditto .	Dr Macnamara Silver Medal in Chemistry.	.	.	..	..	..	.	900	.
353	Ditto .	Dr O. C Raye Testimonial Prize.	..	..	..	..	..	..	2,300	.
354	Ditto .	Edinburgh Prize .	..	..	..	..	..	..	1,100	..
355	Ditto .	Dr Ekendra Nath Ghosh Memorial Fund.	..	..	..	..	..	..	300	..
356	Ditto .	F. C. Chatterjee Scholarship	..	..	..	..	..	.	5,300	..
357	Ditto ..	Green Armytage Prize Fund	..	..	..	..	..	2,200	..	..
358	Ditto ..	Goodeve Prize .	..	..	..	..	..	..	1,900	..
359	Ditto ..	Goodeve Scholarship	.	..	..	..	..	..	4,200	..
360	Ditto ..	Hemnath Ghosal Scholarship Fund	..	..	..	..	..	..	2,800	..
361	Ditto ..	Dr. Lal Mohan Ghosal Silver Medal Fund.	..	..	..	..	..	..	300	..
362	Ditto ..	Maharaja Gwalior Prize	..	..	..	..	..	..	700	..
363	Ditto ..	Mathura Singh, Peon ..	.	..	..	..	..	..	..	..
364	Ditto ..	Orfila Medal .	..	.	..	..	..	..	400	..
365	Ditto ..	R. P. Wilson Trust Memorial Medal Fund.	..	..	..	..	..	..	200	..
366	Ditto ..	Shanks Medal in Clinical Pathology.	..	..	..	..	..	..	500	..
367	Ditto ..	Sir Frank Connor Memorial Fund	..	..	..	..	..	..	500	..
368	Ditto ..	Sir Frank Connor Medal Fund.	..	..	..	..	..	..	500	..
369	Ditto ..	Sir Pardey Lukis Memorial Scholarship Fund.	..	..	..	..	..	..	1,800	..
370	Ditto ..	Sutherland Silver Medal ..	..	..	..	..	..	..	100	..

		4 per cent. Loan.		4½ per cent. Loan, 1955-60.	5 per cent. Loan.			Punjab Bonds.	5 per cent. U. P. Loan, 1944.	2¾ per cent., 1948-52.	Debentures.	Total.
1900-01.	1947-50.	1948.	1960-70.		1930-44.	1940-43.	1945-55	4 per cent., 1948.				
Rs.	Rs.	Rs.	Rs.	Rs.	Rs.	Rs.	Rs.	Rs.	Rs.	Rs.	Rs.	Rs.
..	..	..	..	..	..	..	..	..	..	..	..	15,500
..	..	..	..	..	..	..	..	..	..	..	..	600
..	..	..	..	..	..	..	..	..	..	..	..	1,100
..	..	..	..	..	..	..	..	..	..	..	..	600
..	..	..	..	..	..	..	..	..	..	..	..	300
..	..	..	..	..	..	..	..	..	..	..	..	500
..	..	..	..	..	..	..	..	..	..	..	..	300
..	..	..	..	..	..	..	..	..	..	..	..	500
..	..	..	..	..	..	..	..	..	..	..	..	4,000
..	..	..	..	..	..	..	..	..	..	..	..	500
..	..	..	..	..	..	..	..	..	..	..	..	300
..	..	..	..	..	..	..	..	..	..	..	..	1,200
..	..	..	..	..	..	..	..	..	..	..	..	1,000
..	..	..	..	..	..	..	..	..	..	..	..	200
..	..	..	..	..	..	..	..	..	..	..	..	500
..	..	..	..	..	..	..	..	..	..	..	..	500
..	..	..	..	..	..	..	..	..	..	..	..	8,300
200	..	..	100	..	..	..	..	..	..	..	..	2,700
..	..	..	..	..	..	..	3,600	..	..	..	..	6,400
11,500	..	..	..	..	..	..	..	..	..	..	..	11,500
..	..	..	..	..	..	..	..	..	..	..	..	500
1,400	..	..	..	..	..	..	..	..	..	..	..	2,100
..	..	..	..	..	..	..	..	..	..	..	..	1,700
..	..	..	..	..	..	..	..	..	..	..	..	900
..	..	..	..	..	..	..	..	..	..	..	..	2,300
..	..	..	..	..	..	..	..	..	..	..	..	1,100
..	..	..	..	..	..	..	..	..	..	..	..	300
..	..	..	..	..	..	..	..	..	..	..	..	5,300
..	..	..	..	..	..	..	..	..	..	..	..	2,200
..	..	..	..	..	..	..	..	..	..	..	..	1,900
..	..	..	..	..	..	..	..	..	..	..	..	4,200
..	..	..	..	..	..	..	..	..	..	..	..	2,800
..	..	..	..	..	..	..	..	..	..	..	..	300
..	..	..	..	..	..	..	..	..	..	..	..	700
100	..	..	..	..	..	..	..	..	..	..	..	100
..	..	..	..	..	..	..	..	..	..	..	..	400
..	..	..	600	..	..	..	..	..	..	..	..	800
..	..	..	..	..	..	..	..	..	..	..	..	500
900	..	..	..	..	..	..	..	..	..	..	..	1,400
..	..	..	..	..	..	..	..	..	..	..	..	500
..	..	..	300	4,000	..	..	..	..	..	..	..	6,100
..	..	..	200	..	..	..	..	..	..	..	..	800

Serial No.	Name of the Administrator or Officer to whom interest is sent.	Name of the person or fund on whose behalf held.	3 per cent. Loan.				3½ per cent. Loan.			
			1896-97.	1941.	1951-54.	1963-65.	1842-43.	1854-55.	1865.	1879.
			Rs.	Rs.	Rs.	Rs.	Rs.	Rs.	Rs.	Rs.
371	Principal Officer, Mercantile Marine Department, Calcutta District, Calcutta.	Behari Lal Mittra, Banking Clerk.	..	..	..	..	..	..	1,000	..
372	Ditto ..	Chandra Bhusan Neogy, Bill Clerk.	..	..	..	..	..	..	..	..
373	Ditto ..	Jogesh Chandra Roy, Accountant.	..	..	..	..	..	..	..	..
374	Ditto	Sham Sundar Mitra, Accountant.	..	..	..	..	..	..	..	..
375	Principal, Presidency College, Calcutta.	Abhoy Charan Pal Memorial Prize.	..	..	..	..	..	..	100	..
376	Ditto	Arun Sirkar Memorial Prize Fund.	..	..	..	..	300	..	..	..
377	Ditto ..	Astronomical Society of India	..	..	..	..	..	..	..	..
378	Ditto ..	Chandra Narayan Gold Medal Fund.	..	..	..	..	1,500	..	..	..
379	Ditto ..	Cunningham Memorial Prize Fund.	..	..	..	..	..	300	..	100
380	Ditto ..	Dhirendra Nath Mitter Free Studentship.	..	..	..	..	3,000	..	..	..
381	Ditto ..	Girish Chandra Deb Prize ..	..	..	..	..	..	..	500	..
382	Ditto ..	Harish Chandra Kaviratna Memorial Prize.	..	..	..	..	..	..	100	..
383	Ditto ..	Jadulall Mullick Prize ..	..	..	..	..	..	..	200	..
384	Ditto ..	Kunja Behari Basak Trust Fund.	..	..	..	..	..	..	..	..
385	Ditto ..	Maharaja Gwalior Medal or Money Prize.	..	..	..	..	..	..	500	..
386	Ditto ..	Maulvi Abdul Majid Meah, Store Keeper.	..	..	..	..	..	..	..	..
387	Ditto ..	Nag Memorial Fund ..	..	..	..	..	..	500	..	..
388	Ditto ..	Pareshnath Pal, Assistant Librarian.	..	..	..	..	..	..	..	..
389	Ditto ..	Presidency College Assembly Hall Fund.	..	..	..	..	..	..	..	..
390	Ditto ..	Presidency College Graduate Scholarship.	..	..	..	..	..	15,000	1,36,100	..
391	Ditto ..	Presidency College Unclaimed Deposit Money Prize Fund	..	..	..	..	..	..	..	..
392	Ditto ..	Prasad Chandra Chakravarti, Steward, Eden Hindu Hostel.	600	..	..	..	..	..	..	..
393	Ditto ..	Ramjadu Bhattacharjee Memorial Prize	..	..	..	..	..	..	100	..
394	Ditto ..	Scindia's Donation to Presidency College.	..	..	..	..	..	..	3,500	..
395	Ditto ..	Sir Ashutosh Memorial Fund	..	..	..	..	..	..	..	..
396	Ditto ..	Subal Krishna Das Memorial Prize.	..	..	..	..	..	..	100	..
397	Ditto ..	Tridiveswar Ray, Restaurant Keeper.	..	..	..	..	..	..	..	..
398	Principal, Sanskrit College, Calcutta.	Abhoy Charan Mullick's Scholarship.	..	..	..	..	..	..	3,800	..
399	Ditto ..	Biraj Mohini Debi Medal ..	..	..	..	..	..	..	500	..
400	Ditto ..	Cowell Scholarship ..	..	..	..	..	..	..	1,500	..
401	Ditto ..	Girish Chandra Vidyaratna Reward Fund.	..	..	..	..	..	..	..	..
402	Ditto ..	Hara Kumar Tagore's Jubilee Prize.	..	..	..	..	..	..	2,200	..
403	Ditto ..	Hiralall Mukherji's Free Studentship.	..	..	..	..	..	..	700	..
404	Ditto ..	Karali Charan Sarkar Stipend	..	..	..	..	..	..	5,100	..
405	Ditto ..	Kshetra Moni Debya Prize and Stipend.	..	..	..	..	..	..	1,500	..
406	Ditto ..	Madhab Chandra Giri's Vedic Professorship and Scholarship.	..	..	..	..	..	..	13,500	..
407	Ditto ..	Maharaja Burdwan Sanskrit Title Examination.	..	..	..	..	..	..	5,800	..
408	Ditto ..	Maharaja Darbhanga Prize and Scholarship.	..	..	..	..	..	..	5,400	..
409	Ditto ..	Maharaja Gwalior Prize ..	..	..	..	..	..	..	500	..

		4 per cent Loan		4½ per cent Loan, 1955-60.	5 per cent Loan.			Punjab Bonds	5 per cent U P Loan, 1944	3½ per cent, 1948-52.	Debentures.	Total.
1960-61	1947-50	1948	1960-70		1939-44	1940-43	1945-55	4 per cent, 1948				
Rs	Rs	Rs	Rs	Rs	Rs	Rs	Rs	Rs	Rs	Rs	Rs	Rs.
..												1,000
500						.						500
1,000						.						1,000
1,000												1,000
..												100
..												300
1,000	.											1,000
.											..	1,500
2,000												2,400
..						.						3,000
..											..	500
											.	400
												200
							300					300
												500
							200					200
100												600
200					..							200
..			2 200		..							2,200
6 000					3 800							1,60,900
			1 400									1,400
												600
												100
.												3,500
..			1 100									1,100
..	.											100
100												100
		.										3,300
												500
					..							1,500
1,500					..							1,500
..		.										2,200
	.											700
.												5,100
												1,500
..			.									13,500
..	..	..	..									5,300
..	..	..		.						.	..	5,400
..	..	..										500

Serial No.	Name of the Administrator or Officer to whom interest is sent.	Name of the person or fund on whose behalf held.	3 per cent. Loan.				3½ per cent. Loan.			
			1896-97.	1941.	1951-54.	1963-65.	1842-43.	1854-55.	1865.	1879.
			Rs.	Rs.	Rs.	Rs.	Rs.	Rs.	Rs.	Rs.
410	Principal, Sanskrit College, Calcutta.	Maharani Sarnamayi Sanskrit Scholarship.	..	..	..	..	..	..	9,200	..
411	Ditto ..	Maheswari Dasi Scholarship	..	..	..	..	..	..	18,500	..
412	Ditto ..	Muktakesi Debi Widow Fund	300	..	..	..	..	..	..	..
413	Ditto	Nimai Charan Mitra's Fund		.	..	..	..	..	1,800	..
414	Ditto ..	Prasanna Kumar Tagore Sanskrit Scholarship.	..	..	..	..	..	..	2,800	..
415	Ditto .	Raj Krishna Rai Stipends for Darshan and Sahitya.	.	..	..	..	..	..	3,000	..
416	Ditto .	Rani Madhumati Debya Scholarship.		.	.	.	..	..	9,000	..
417	Ditto ..	Satidebi Free Studentship .		.	..	..	..	..	600	..
418	Ditto ..	Sukumar Trust Fund ..	.	..	..		..	..	4,400	..
419	Protector of Emigrants, Calcutta.	Tulsi Charan Kumar, Collecting Sarkar.			.	..	.	.	100	..
420	Registrar, Calcutta University.	Ambica Charan Choudhury Endowment.		..	..	.	..	..	1,500	..
421	Accountant-General, Bengal.	Bengal Christian Family Pension Fund	.		.	6,700	10,000	6,000	5,95,800	..
422	Secretary, Bengal Board of Censors, Calcutta.	Cinematograph Act Fund	..	..	44,500	..	.	5,000	..	..
422(a)	Ditto ..	Pension Fund ..	..	..	7 000	..	.	..	.	..
423	Secretary, Calcutta Sanskrit Association.	Angarika Dharamapala Fund	..	..	.	..	..	..	1,800	..
424	Ditto ..	Bhuban Mohan Patit Pabani Sur Endowment Fund.	.		.	.	..	..	500	..
425	Ditto .	Bisseswar Chakravarti Endowment Fund.	2,000	.		.	..		..	..
426	Ditto ..	Jagamohan Mukherjee and Parbati Debi Prize Fund	..			..	.	..	2,200	..
427	Ditto ..	Kali Krishna Paramanik Endowment Fund.			.		..	1,100	..	..
428	Ditto ..	Mahendra Nath Goswami Fund.	.	..		.	200	..	..	..
429	Ditto ..	Nobin Chandra Saha Endowment Fund.	.	..	.	.	..	..	700	..
430	Ditto ..	Rajarshi Gopal Chandra Acharjaya Chowdhury Fund.	..	.	.	..	..	..	1,900	..
431	Ditto ..	Ramgopal Smriti Bhusan Endowment Fund.	..	..	..	..	..	1,200	..	..
432	Ditto .	Ramdas Mukerji and Dinanath Chakraverti Endowment Fund.	..	..	..	..		..	3,000	..
433	Secretary, Calcutta School of Tropical Medicine.	Dr. A. Mitra Research Scholarship Endowment.	..	..	..	..	..	..	.	..
434	Ditto ..	B C. Ghose, Contractor .	..	..	..	..	..	500	..	..
435	Ditto ..	Calcutta School of Tropical Medicine Endowment Fund.	..	..	..	..	16,000	20,000	2,29,600	25,000
436	Ditto .	Suraj Bali Singh, Peon .	100	..	..	..	..	..	..	.
437	Joint Secretary to the Government of Bengal, Commerce and Labour Departments, Calcutta.	Bankura Electric License, 1932.	..	..	..	..	..	..	..	..
438	Ditto ..	B. N. Elias & Co , Ltd , for Krishnagar Electric License.	.	..	..	..	..	..	..	..
439	Ditto ..	B. N. Elias & Co., Ltd., on account of Nabadwip Electric License, 1937.	..	..	..	..	..	100	1,000	.
440	Ditto ..	Calcutta Electric Supply Corporation, Ltd., for Baidyabati, Bhadreswar and Champdani Electric License.	..	.	..	..	..	..	..	..
441	Ditto ..	Messrs. S. K. Basu & Co., for Jessore Electric License, 1937.	..	..	..	..	..	5,000	..	..
442	Secretary to the Board of Revenue, Bengal, Calcutta.	British India Quality Films, Ltd.	..	..	..	..	..	..	1,500	..
443	Ditto ..	Messrs. Chandi Bros., Ld., on account of Regimental Cinema, Barrackpore.	..	..	..	..	..	..	..	..
444	Ditto ..	Darjeeling Gymkhana Club, Ltd.	..	..	..	..	..	..	100	..

		4 per cent. Loan.		4½ per cent. Loan, 1955-60.	5 per cent. Loan.			Punjab Bonds.	5 per cent. U. P. Loan, 1944.	2½ per cent., 1948-52.	Debentures.	Total.
1900-01.	1947-50.	1943.	1960-70.		1939-44.	1940-43.	1945-55.	4 per cent., 1943.				
Rs.	Rs.	Rs.	Rs.	Rs.	Rs.	Rs.	Rs.	Rs.	Rs.	Rs.	Rs.	Rs.
..	..	..	..	..	..	..	..	..	..	..	..	9,200
..	..	..	..	..	..	..	..	..	..	..	..	18,500
..	..	..	..	..	..	..	..	..	..	..	..	300
..	..	..	..	..	..	..	..	..	..	..	..	1,300
..	..	..	..	..	..	..	..	..	..	..	..	2,800
..	..	..	..	..	..	..	..	..	..	..	..	3,000
..	..	..	..	..	..	..	..	..	..	..	..	9,000
..	..	..	..	..	..	..	..	..	..	..	..	600
..	..	..	..	..	..	..	..	..	..	..	..	4,400
..	..	..	..	..	..	..	..	..	..	..	..	100
..	..	..	..	..	..	..	..	..	..	..	..	1,500
3,800	18,100	..	..	..	..	..	12,000	8,000	..	..	..	6,60,400
..	8,000	..	..	..	..	..	35,500	..	..	..	..	93,000
..	2,000	..	12,000	..	..	..	..	..	..	..	..	21,000
..	..	..	..	..	..	..	..	..	..	..	..	1,800
..	..	..	..	..	..	..	..	..	..	..	..	500
300	..	..	..	..	..	..	..	..	..	..	..	2,300
..	..	..	..	..	..	..	..	..	..	..	..	2,200
200	..	..	..	..	..	..	..	..	..	..	..	1,300
1,000	..	..	..	..	..	..	..	..	..	..	..	1,200
..	..	..	..	..	..	..	..	..	..	..	..	700
..	..	..	..	..	..	..	..	..	..	..	..	1,900
1,000	..	..	..	..	..	..	..	..	..	..	..	2,200
..	..	..	..	..	..	..	..	..	..	..	..	3,000
..	..	..	15,500	..	..	..	..	..	..	..	42,200	57,700
..	..	..	..	..	..	..	..	..	..	..	..	500
14,400	..	..	1,75,000	..	..	..	..	..	..	..	3,56,800	8,86,800
..	..	..	..	..	..	..	..	..	..	..	..	100
..	..	..	..	..	3,800	..	..	..	..	..	..	3,800
..	..	..	..	..	3,700	..	..	..	..	..	..	3,700
5,200	..	..	..	..	..	..	..	..	..	..	..	6,300
..	5,000	..	..	..	..	..	..	..	..	..	..	5,000
1,000	..	..	..	..	..	..	..	..	..	..	..	6,000
..	..	..	..	..	..	..	..	..	..	..	..	1,500
300	..	..	..	..	..	..	..	..	..	..	..	300
..	..	..	..	..	..	..	..	..	..	..	..	100

Serial No	Name of the Administrator or Officer to whom interest is sent	Name of the person or fund on whose behalf held.	3 per cent. Loan.				3½ per cent. Loan.			
			1896-97.	1941.	1951-54.	1963-65.	1842-43.	1854-55.	1865.	1879.
			Rs	Rs.	Rs.	Rs.	Rs.	Rs.	Rs.	Rs.
445	Secretary to the Board, of Revenue, Bengal, Calcutta.	Everest Hotels, Ltd., Darjeeling.	..	100	..	..	..	..	..	..
446	Ditto ..	Ganesh Talkie House ..	..	..	..	..	..	1,000	..	..
447	Ditto .	Harendra Krishna Das, proprietor of Entally Talkies.	..	..	.	..	..	600	..	..
448	Ditto ..	Humayan Properties, Ltd.	.	..	..	..	..	..	1,500	..
449	Ditto	Globe Theatres, Ltd. .	.	..	..	..	..	..	1,100	..
450	Ditto .	Metro Theatre, Calcutta, Ltd	.	..	..	..	..	..	1,000	..
451	Ditto .	Natya Peeth .	..	..	..	..	..	..	..	..
452	Ditto .	New Theatres, Ltd, for New Cinema and Raonak Mahal	..	..	500	..	..	..	200	..
453	Ditto .	Plaza Cinema ..	..	..	..	..	1,000	..	..	..
454	Ditto .	Kapur Chand, Ltd. .	.	..	..	..	100	..	1,200	..
455	Ditto	Screen Corporation, (1938), Limited, for Rupabani	.	.	..	..	..	..	..	..
456	Secretary to the Government of Bengal, Finance Department, Calcutta	Suitor's Fund ..	500	..	.	..	43,100	77,900	85 500	1,900
457	Secretary, Government of Bengal, Judicial Department, Calcutta	Interest Reserve Fund Account of the Official Assignee, Calcutta	.	..	..	..	36,300	..	94,100	..
458	Ditto ..	Office Charges Reserve Fund Account of the Official Assignee, Calcutta	.	..	..	..	1,50,000	3,90,500	2,76,900	2,100
459	Ditto .	Unclaimed Dividend Reserve Fund Account of the Official Assignee, Calcutta.	.	..	..	2,96,300	1,79,900	3,05,800	5,63,100	..
460	Secretary, Raj Rajeswari and Sashi Bhushan De Free School, Bowbazar, Calcutta.	Raj Rajeswari and Sashi Bhushan De Trust Fund	..	..	..	.		..	.	..
461	Shipping Master, Calcutta.	Ashutosh Ghose, Cashier .	2,000	..	..	..	..	..	.	..
461(a)	Ditto	Panchkari Chatterjee, Clerk	1,000	..	..	..	..	..	..	..
462	Superintendent, Campbell Medical School and Hospital, Calcutta	Basanto Bhose's Fund .	..	.	..	..	.	..	10,100	..
463	Ditto .	Chandi Charan Banerjee, Contractor	..	..	..	..			500	
464	Ditto	D Pereira, Diet Contractor	.	..	..	.		100	.	..
465	Ditto .	Dr. Lalbehary Ganguli Memorial Fund.	100	..	..	..				.
466	Ditto .	Dr Sarojini Dutt Fund ..	..	.	.	..	.		.	.
467	Ditto ..	Durganarain Bhattacharji, Cashier.	..	..		..	.	.		..
468	Ditto .	General Purposes and Donation Fund	.	.	..	..	1,000	..	1,000	..
469	Ditto ..	Gopal Lal Tagore Fund .	..	..	..	..	..	..	4,800	..
470	Ditto .	Khetramoni Dutt Fund ..	..	..	..	..	..	..	4,000	..
471	Ditto ..	Lady Ronaldshay Fund .	.	..	..	..	.	..	..	..
472	Ditto ..	Laventon Memorial Fund .	..	..	..	..	..	..	..	..
473	Ditto ..	Maharaja Scindia Bahadur of Gwalior Prize	200	..	..	..	..	..	..	..
474	Ditto ..	N. C. Chatterjee's Fund	..	..	..	..	..	..	1,000	..
475	Ditto ..	Nagendranandini Memorial Fund	..	..	..	..	..		..	..
476	Ditto ..	Noot Behari Chatterji, Collecting Sarcar.	..	..	..	..	1,000	..	..	..
477	Ditto ..	Scindia's and Rao Krishna Rao's Fund.	..	..	..	..	..	..	600	..
478	Ditto ..	Tarak Nath Ganguli Fund ..	..	..	..	..	500	..	..	..
479	Ditto ..	Anil Krishna Dutt, Store Assistant.	100	..	..	..	..	..	..	..
480	Superintendent, Medical College Hospitals, Calcutta.	Baikanta Nath Guin & Co., Contractors.	..	..	..	..	..	800	100	..
481	Ditto ..	A. Burman & Co., Contractor	..	..	..	..	200	..	..	..
482	Ditto ..	Balmer Lawrie & Co., Ltd. ..	..	..	..	..	..	..	..	..
483	Ditto ..	Bankim Chandra Ghose, Contractor.	200	..	..	..	..	500	..	..

4 per cent. Loan.				4½ per cent. Loan, 1955-60.	5 per cent. Loan.			Punjab Bonds.	5 per cent. U. P. Loan, 1944.	2¾ per cent., 1948-52.	Debentures.	Total.
1900-01.	1947-50.	1943.	1960-70.		1939-44.	1940-43.	1945-55.	4 per cent., 1948.				
Rs.	Rs.	Rs.	Rs.	Rs.	Rs.	Rs.	Rs.	Rs.	Rs.	Rs.	Rs.	Rs.
..	..	..	..	..	..	..	..	..	..	..	..	100
..	..	..	..	..	..	..	..	..	..	..	..	1,000
..	..	..	..	..	..	..	..	..	..	..	..	600
..	..	..	3,000	..	..	..	..	..	..	..	..	4,500
..	..	..	..	..	..	..	..	..	..	..	..	1,100
5,000	..	..	..	..	.	..	..	..	..	..	..	6,000
..	..	..	200	..	..	..	..	..	..	..	..	200
1,000	..	..	..	..	..	..	..	..	..	..	..	1,700
300	..	..	.	..		..	..	..	..	..	..	1,300
..	..	..	..	..	..	..	..	..	..	..	..	1,300
..	..		..	100	200	200	..	..	.	..	..	500
1,100	..	..	.	.	..	..	..	..	..	..	..	2,10,000
..	..	..	..	..	..	..	..	..	..	..	..	1,30,400
1,80,000	..	..	..		..	..	..	..	..	..	..	9,90,500
3,50,400	..	..	3,23,700	1,78,700	..	64,100	..	..	..	..	..	22,62,000
2,000	..	..	..		..	..	..	..	..	.	..	2,000
..	..	..	.	..	.	..	..	..	..	.	..	2,000
..	.		..	.	.	..	..	..	..	..	..	1,000
..	..	..	..	..	..	..	..	..	..	.	..	10,100
200	..	.	.	..		..	..	..	..	..	..	700
200	..	.	..	.	..	..	..	..	..	..	..	300
600	..	..	..	.	..	..	..	..	..	..	..	700
1,000	..	..	.	..	..	..	..	..	..	..	..	1,000
2,000	..	..	..	..	..	..	..	..	..	.	..	2,000
1,000	..	..	.		..	..	..	..	..	..	..	3 000
..	..	..	..	..	..	..	..	..	..	..	..	4,800
..	..	..	..		..	..	..	..	..	..	..	4,000
..	..	..	500	..	..	..	..	..	..	..	..	500
..	500	..	..	.	..	..	..	..	..	..	..	500
..	..	..	..	..	..	..	..	..	..	..	..	200
..	..	..	..	.	..	..	..	..	..	..	..	1,000
..	..	..	..	..	..	..	1,000	..	..	..	..	1,000
..	..	..	..	..	..	..	..	..	..	..	..	1,000
..	..	..	..	..	.	..	..	..	..	..	..	600
..	..	..	..	..	..	..	..	..	..	..	..	500
..	..	..	..	..	..	..	..	..	..	..	..	100
..	..	..	..	..	..	..	..	..	..	..	..	400
100	..	..	..	..	..	..	..	..	..	..	..	300
300	..	..	100	..	..	..	..	..	..	..	..	400
300	..	..	..	..	..	..	..	..	..	..	..	1,000

Serial No.	Name of the Administrator or Officer to whom interest is sent.	Name of the person or fund on whose behalf held.	3 per cent. Loan.				3½ per cent. Loan.			
			1896-97.	1941.	1951-54.	1963-65.	1842-43.	1854-55.	1865.	1879.
			Rs.	Rs.	Rs.	Rs.	Rs.	Rs.	Rs.	Rs.
484	Superintendent, Medical College Hospitals, Calcutta.	Bengal Chemical and Pharmaceutical Works, Ltd.	..	..	..	..	..	..	..	..
485	Ditto ..	Bhupendra Chandra Ganguly, Instrument Ledger Keeper.	1,900	..	..	..	..	..	..	..
486	Ditto .	Messrs Bose & Mitter ..	.	..	..	..	..	..	.	..
487	Ditto ..	Messrs Crown Bakery ..	..	..	..	..	..	..	600	..
488	Ditto ..	Ezekiel Moses Fund .	..	..	..	..	17,200	..	..	..
489	Ditto ..	Ezra Hospital ..	..	..	..	..	..	..	30,000	..
490	Ditto ..	Faraz Ali & Bros. .	.	..	..	.	500	..	..	..
491	Ditto ..	General Purposes and Donation Fund.	..	..	..	..	7,800	2,400	1,100	..
492	Ditto ..	G. K Begg, Ward Master, Eye Infirmary	..	..	..	..	..	..	..	..
493	Ditto ..	Gopal Lal Tagore Endowment	..	..	..	..	..	..	14,000	..
494	Ditto ..	Gopi Kristo Bose Bed in Eye Infirmary	.	..	..	.	2,000	..	..	..
495	Ditto .	G S. Fagan Endowment ..	..	..	..	..	..	..	1,100	..
496	Ditto ..	Havero Trading Company for Agfa Photo Company.	..	..	..	..	..	..	..	..
497	Ditto ..	Hodgson Endowment ..	..	..	..	.	..	.	4,700	..
498	Ditto ..	Jagannath Pramanik and Brothers	..	..	..	..	.	200	500	..
499	Ditto ..	J. B. Roberts Endowment ..	..	..	..	..	..	.	1,000	..
500	Ditto ..	Jai Chandi Dutt Fund ..	..	..	..	..	..	1,000	..	..
501	Ditto ..	Messrs. K. N Dutt & Co. ..	..	..	..	..	..	..	100	..
502	Ditto ..	Kamalapati Ghosh, Ward Master.	100	..	..	..	..	..	..	..
503	Ditto ..	Karunamoy Mukherji, Ward Master.	100	..	..	..	..	..	..	..
504	Ditto ..	Khetramoni Dutt Fund ..	..	..	..	..	..	..	7,000	..
505	Ditto ..	Khirode Rama Fund .	..	..	..	..	..	1,000	..	..
506	Ditto ..	Lal Behari Mullick, Contractor.	..	..	..	..	..	500	.	..
507	Ditto ..	Mahaboob Ali, Rent Collector	500	..	..	..	..	..	..	.
508	Ditto ..	Maharaja Burdwan Endowment.	..	..	..	..	..	..	500	..
509	Ditto ..	Maharaja Alwar Endowment	..	..	..	..	..	..	1,000	.
510	Ditto ..	Medical College Hospital ..	..	..	..	..	..		12,300	..
511	Ditto ..	Medical College Samaritan Fund.	..	..	..	..	..	..	5,000	..
512	Ditto ..	Modern Dairy Farm ..	..	..	..	..	..	..	..	..
513	Ditto ..	Moir Memorial Fund ..	..	..	..	..	..	..	8,300	..
514	Ditto .	Mrs M H. Mauger Eden Hospital General Purposes Fund.	..	..	..	48,300	5,500	24,000	46,000	300
515	Ditto ..	Narain Chandra Bose, Storekeeper.	200	..			..	..	.	..
516	Ditto .	Owen John Elias Legacy .	500	.	..	.	..	..	12,600	..
517	Ditto ..	Panchanan Banerjee, Cashier	..	..	.	..	..	..	..	..
518	Ditto ..	Paresh Nath Sarma, Contractor	.	..	800	.	..	..	..	..
519	Ditto .	Prince Ghulam Muhammad's Charity.	..	..		..	14,200	..	..	..
520	Ditto	Prince Ghulam Muhammad's Fund.	..	..	.	..	.		13,200	..
521	Ditto .	Ramdhone Ganguly, Clerk ..	300	..	.	..	..	..	..	..
522	Ditto .	Sailor's Endowment ..	..	.	..	..	..	..	2,000	..
523	Ditto ..	Col. Suresh Prasad Sarbadhicary Fund.	.		..	..	..	1,000	..	..
524	Ditto ..	Dr. Rai Surya Kumar Sarbadhikary Bahadur Fund.	..	..	..	.	.	..	..	..
525	Ditto ..	Their Majesties' Silver Jubilee Radium Fund.	..	..	.	..	..	10,000	..	..
526	Ditto .	Tollygunge Dairy Farm ..	..	..	..	..	100	..	..	..

		4 per cent. Loan.		4½ per cent. Loan, 1955-60.	5 per cent. Loan.			Punjab Bonds.	5 per cent. U. P. Loan, 1944.	2½ per cent., 1948-52.	Debentures.	Total.
1990-01.	1947-50.	1948.	1960-70.		1939-44.	1940-48.	1945-55.	4 per cent., 1948				
Rs.	Rs.	Rs.	Rs	Rs.	Rs.	Rs.	Rs.	Rs.	Rs	Rs.	Rs.	Rs.
100	..	..	..	..	..	..	..	..	..	..	..	100
..	..	..	..	..	..	..	..	..	..	..	..	1,900
100	..	..	..	..	.	..	..	..	..	..	..	100
..	..	..	..	..	..	..	..	..	..	..	..	600
..	..	..	..	.	..	..	..	..	..	..	..	17,200
..	..	..	..	..	..	..	..	..	..	..	..	30,000
..	..	..	..	..	..	..	..	..	..	..	..	500
7,500	..	..	..	.	..	..	..	..	..	.	..	18,800
100	..	..	..	.	..	..	..	..	..	..	.	100
..	..	..	..	..	..	..	..	..	..	..	..	14,000
..	..	.	..	..	..	..	..	..	..	..	..	2,000
..	..	..	..	..	..	..	..	.	..		..	1,100
100	..	..	..	..	..	..	..	.	..	..	..	100
..	..	..	..	..	..	..	..	..	..	..	..	4,700
300	..	..	..	..	..	..	..	..	..	..	..	1,000
..	..	..	..	..	..	..	..	..	..	..	..	1,000
..	..	..	..	..	..	..	..	..	..	..	..	1,000
..	100	..	..	..	..	..	..	..	..	..	..	200
..	..	..	.	..	..	..	..	..	..	..	..	100
..	..	..	..	..	..	..	..	..	..	..	..	100
..	..	..		..	..	..	..	..	..	..	..	7,000
..	..	..	..	..	..	..	..	..	.	..	..	1,000
..	..	..	..	..	..	..	..	..	..	..	..	500
..	..	..	..	..	.	..	..	..	..	..	..	500
..	.	..	..	..	..	..	..	..	..	..	..	500
..	.	..	..	..	..	..	..	..	..	..	..	1,000
..	..	..	..	..	..	..	..	..	.	..	..	12,300
1,000	..	.	..	..	..	..	..	..	..	..	..	6,000
300		..	..	.	..	..	..	..	..	..	..	300
..	.	..	..	..	..	..	..	..	..	.	..	8,300
80,300	60,500	..	69,000	.	.	..	..	..	.	.		3,33,900
..	.	.	..	.	..	..	..	..	..	.	..	200
..	..	..	..	.	..	.	..	.	..	.	..	13,100
500	..	..	..	..	..	..	..	..	..	..	..	500
..	..	.	.	..	..	..	..	..	.	..	..	800
..	..	.	.	..	..	..	..	..	..	..	..	14,200
8,400	..	..	..	..	..	..	..	..	..	..	..	21,600
..	..	..	..	..	..	..	..	..	.	.	.	300
..	..	..	..	..	..	..	.	..	..	..	..	2,000
..	..	..	..	..	..	..	.	..	..	..	..	1,000
1,000	..	..	..	..	..	..	..	..	..	.	..	1,000
..	..	..	..	..	..	..	..	..	..	..	..	10,000
..	..	..	..	..	..	..	..	..	..	..	..	100

Serial No.	Name of the Administrator or Officer to whom interest is sent.	Name of the person or fund on whose behalf held.	3 per cent. Loan.				3½ per cent. Loan.			
			1896-97.	1941.	1951-54.	1963-65.	1842-43.	1854-55.	1865.	1879.
			Rs.	Rs.	Rs.	Rs.	Rs.	Rs.	Rs.	Rs.
527	Superintendent, Medical College Hospitals, Calcutta, and Surgeon Superintendent, Presidency General Hospital, Calcutta.	Prince Ghulam Muhammad's Charity.	..	..	..	..	..	..	76,300	..
528	Superintendent, Mental Observation Ward, Bhowanipore, Calcutta.	Jogendra Nath Guha, Clerk	..	..	..	..	..	..	..	..
529	Ditto ..	European Lunatic Asylum ..	..	..	..	..	..	..	5,300	..
530	Surgeon-General with the Government of Bengal, Calcutta.	Calcutta Medical Institute	..	..	..	..	..	5,000	10,000	..
531	Ditto ..	Maharajadhiraj Bahadur of Burdwan Lecture Fund.	..	..	..	..	..	..	..	..
532	Surgeon Superintendent, Presidency General Hospital, Calcutta.	Arjun Nath Ganguly, Store Clerk.	..	..	..	..	..	..	..	..
533	Ditto ..	A Burman & Co., Contractor	..	..	..	..	..	..	..	..
534	Ditto ..	Army and Navy Stores, Ltd.	100	..	..	..	..	..	..	..
535	Ditto ..	Bibhuti Bhushan Biswas, Milk Contractor.	..	..	..	..	..	..	2,200	..
536	Ditto ..	Current Miscellaneous Fund	..	..	..	10,100	..	..	..	..
537	Ditto ..	E. M. French Legacy Fund	..	..	..	..	..	..	8,600	..
538	Ditto ..	Gosto Behary Biswas ..	..	..	..	..	..	..	..	..
539	Ditto ..	Hall and Anderson, Ltd., Contractors.	..	..	..	..	..	..	..	..
540	Ditto ..	Henry Maddison, Ltd. ..	..	..	..	..	..	..	..	..
541	Ditto ..	Prince Ghulam Muhammad Trust Fund.	..	..	..	7,800	..	..	..	..
542	Ditto ..	Satish Chandra Banerjee, Surety of K. K. Banerjee, Store-keeper.	..	..	..	..	..	..	..	..
543	Ditto ..	Sheikh Fakir Muhammad, Contractor.	..	..	..	..	..	..	..	..
544	Ditto ..	S. K. Ansar Ali, Contractor	..	..	..	..	..	..	500	..
545	President, Calcutta Improvement Tribunal.	C. I. T. Case No. 4 of 1913 ..	..	..	..	..	..	..	200	..
546	Ditto ..	C. I. T. Case No. 1 of 1914 ..	..	..	..	..	..	..	3,000	..
547	Ditto ..	C. I. T. Case No. 2 of 1914 ..	..	..	..	..	..	..	2,400	..
548	Ditto ..	C. I. T. Case No. 8 of 1914 ..	..	..	..	..	..	..	16,000	..
549	Ditto ..	C. I. T. Case No. 22A of 1914	..	..	..	..	..	..	..	..
550	Ditto ..	C. I. T. Case No. 51 of 1914	..	..	..	..	..	..	18,400	..
551	Ditto ..	C. I. T. Case No. 71 of 1914	..	..	..	..	..	..	3,300	..
552	Ditto ..	C. I. T. Case No. 77 of 1914	..	..	..	..	..	..	7,400	..
553	Ditto ..	C. I. T. Case No. 108 of 1914	..	..	..	..	..	..	56,700	..
554	Ditto ..	C. I. T. Case No. 8A of 1915	..	..	..	..	..	..	100	..
555	Ditto ..	C. I. T. Case No. 19 of 1915	..	..	..	..	..	..	6,800	..
556	Ditto ..	C. I. T. Case No. 26 of 1915	..	..	..	..	..	..	2,400	..
557	Ditto ..	C. I. T. Case No. 84 of 1915	..	..	..	..	..	..	2,200	..
558	Ditto ..	C. I. T. Case No. 105 of 1915	100	..	..	..	..	..	..	..
559	Ditto ..	C. I. T. Case No. 132 of 1915	..	..	..	..	..	..	200	..
560	Ditto ..	C. I. T. Case No. 148 of 1915	..	..	..	..	..	..	12,600	..
561	Ditto ..	C. I. T. Case No. 2 of 1916 ..	..	..	..	..	..	..	[illegible]	..
562	Ditto ..	C. I. T. Case No. 8 of 1916 ..	100	..	..	..	..	..	200	..
563	Ditto ..	C. I. T. Case No. 16 of 1916	..	..	..	..	..	..	100	..
564	Ditto ..	C. I. T. Case No. 46 of 1916	..	..	..	..	..	..	300	..
565	Ditto ..	C. I. T. Case No. 51 of 1916	..	..	..	..	..	..	48,600	..
566	Ditto ..	C. I. T. Case No. 185 of 1916 Sm. Mahamaya Debi and Sm. Achala Debi.	..	..	..	..	..	..	12,700	..
567	Ditto ..	C. I. T. Case No. 169 of 1916	..	..	..	..	..	..	2,500	..
568	Ditto ..	C. I. T. Case No. 172 of 1916	..	..	..	..	..	..	400	..
569	Ditto ..	C. I. T. Case No. 186 of 1916	..	..	..	..	..	..	100	..
570	Ditto ..	C. I. T. Case No. 210 of 1916	..	..	..	..	..	..	700	..
571	Ditto ..	C. I. T. Case No. 219 of 1916	..	..	..	..	..	..	1,600	..
572	Ditto ..	C. I. T. Case No. 233 of 1916	..	..	..	..	..	..	7,800	..
573	Ditto ..	C. I. T. Case No. 285 of 1916	..	..	..	..	..	..	400	..

		4 per cent. Loan.		4½ per cent. Loan. 1955-60.	5 per cent. Loan.			Punjab Bonds.	5 per cent. U. P. Loan, 1944.	2½ per cent. 1948-52.	Deben-tures.	Total.
1900-01.	1947-50.	1943.	1960-70.		1939-44.	1940-43.	1945-55.	4 per cent., 1948.				
Rs.	Rs.	Rs.	Rs.	Rs.	Rs.	Rs.	Rs.	Rs.	Rs.	Rs.	Rs.	Rs.
..	..	..	..	..	..	..	..	..	..	..	..	76,800
..	..	..	..	..	500	..	..	..	..	..	..	500
..	..	..	..	..	..	..	..	..	..	..	..	5,800
35,000	..	..	..	..	..	..	..	..	..	..	..	50,000
..	..	..	..	..	..	..	12,700	..	..	..	..	12,700
..	..	..	500	..	..	..	..	..	..	..	..	500
100	..	..	..	..	..	..	..	..	..	..	..	100
..	..	..	..	..	..	..	..	..	..	..	..	100
..	..	..	..	..	..	..	..	..	..	..	..	2,200
..	..	..	..	..	..	..	..	..	..	..	..	10,100
..	..	..	..	..	..	..	..	..	..	..	..	8,600
900	..	..	..	..	..	..	..	..	..	..	..	900
200	..	..	..	..	..	..	..	..	..	..	..	200
100	..	..	..	..	..	..	..	..	..	..	..	100
..	..	..	..	..	..	..	..	..	..	..	..	7,800
..	..	..	..	..	..	..	300	..	..	..	..	300
300	..	..	..	..	..	..	..	..	..	..	..	300
..	..	..	..	..	..	..	..	..	..	..	..	500
..	..	..	..	..	..	..	..	..	..	..	..	200
..	..	..	..	..	..	..	..	..	..	..	..	3,000
..	..	..	..	..	..	..	..	..	..	..	..	2,400
..	..	..	..	..	..	..	..	..	..	..	..	16,000
100	..	..	..	..	..	..	..	..	..	..	..	100
..	..	..	..	..	..	..	..	..	..	..	..	18,400
..	..	..	..	..	..	..	..	..	..	..	..	3,300
..	..	..	..	..	..	..	..	..	..	..	..	7,400
..	..	..	..	..	..	..	..	..	..	..	..	56,700
..	..	..	..	..	..	..	..	..	..	..	..	100
..	..	..	..	..	..	..	..	..	..	..	..	6,800
..	..	..	..	..	..	..	..	..	..	..	..	2,400
..	..	..	..	..	..	..	..	..	..	..	..	2,200
..	..	..	..	..	..	..	..	..	..	..	..	100
..	..	..	..	..	..	..	..	..	..	..	..	200
..	..	..	..	..	..	..	..	..	..	..	..	12,300
..	..	..	..	..	..	..	..	..	..	..	..	700
..	..	..	..	..	..	..	..	..	..	..	..	300
..	..	..	..	..	..	..	..	..	..	..	..	100
..	..	..	..	..	..	..	..	..	..	..	..	300
..	..	..	..	..	..	..	..	..	..	..	..	18,600
..	..	..	..	..	..	..	..	..	..	..	..	12,700
..	..	..	..	..	..	..	..	..	..	..	..	2,500
..	..	..	..	..	..	..	..	..	..	..	..	400
..	..	..	..	..	..	..	..	..	..	..	..	100
..	..	..	..	..	..	..	..	..	..	..	..	700
..	..	..	..	..	..	..	..	..	..	..	..	1,600
..	..	..	..	..	..	..	..	..	..	..	..	7,300
..	..	..	..	..	..	..	..	..	..	..	..	400

Serial No.	Name of the Administrator or Officer to whom interest is sent.	Name of the person or fund on whose behalf held.	3 per cent. Loan.				3½ per cent. Loan.			
			1896-97.	1941.	1951-54.	1963-65.	1842-43.	1854-55.	1865.	1879.
			Rs.	Rs.	Rs.	Rs.	Rs.	Rs.	Rs.	Rs.
574	President, Calcutta Improvement Tribunal.	C. I. T. Case No. 47 of 1917	..	..	..	..	..	..	900	..
575	Ditto ..	C. I. T. Case No. 125 of 1917	..	..	..	..	..	..	..	..
576	Ditto ..	C. I. T. Case No. 131 of 1917	..	..	..	..	..	..	700	..
577	Ditto ..	C. I. T. Case No. 146 of 1917	..	..	..	..	..	..	..	..
578	Ditto ..	C. I. T. Case No. 162 of 1917	..	..	..	..	..	..	3,100	..
579	Ditto ..	C. I. T. Case No. 175 of 1917	..	..	..	..	..	..	8,800	..
580	Ditto ..	C. I. T. Case No. 183 of 1917	..	..	..	..	..	..	400	..
581	Ditto ..	C. I. T. Case No. 185 of 1917	100	..	..	..	..	..	..	..
582	Ditto ..	C. I. T. Case No. 213 of 1917	..	..	..	..	..	..	500	..
583	Ditto ..	C. I. T. Case No. 239 of 1917	..	..	..	..	..	..	5,700	..
584	Ditto ..	C. I. T. Case No. 247 of 1917	..	..	..	..	..	..	8,500	..
585	Ditto ..	C. I. T. Case No. 4 of 1918 ..	..	..	..	..	..	..	400	..
586	Ditto ..	C. I. T. Case No. 5 of 1918 ..	..	..	..	..	..	..	..	
587	Ditto ..	C. I. T. Case No. [illegible] of 1918 ..	..	..	..	..	..	..	1,800	..
588	Ditto ..	C. I. T. Case No. 7 of 1918 ..	..	..	..	..	..	.	8,900	.
589	Ditto ..	C. I. T. Case No. 61 of 1918	..	..	..	..	..	..	8,400	..
590	Ditto ..	C. I. T. Case No. 76 of 1918	..	..	..	..	..	..	..	..
591	Ditto ..	C. I. T. Case No. 81 of 1918	..	..	..	..	600	..	..	..
592	Ditto ..	C. I. T. Case No. 104 of 1918	..	.	..	..	.	..	200	..
593	Ditto ..	C. I. T. Case No. 115 of 1918	..	.	.	..	.	.	6,300	..
594	Ditto ..	C. I. T. Case No. 120 of 1918 —Sarojini Dassi.		.	..	..	..	..	11,300	.
595	Ditto ..	C. I. T. Case No. 151 of 1918	..	..	..	..	..	..	3,100	..
596	Ditto ..	C. I. T. Case No. 160 of 1918	..	..	.	.	.	..	11,100	.
597	Ditto ..	C. I. T. Case No. 23 of 1919	.	..	.	.	25,700	..	..	..
598	Ditto ..	C. I. T. Case No. 31 of 1919	..	..	..	..	..	..	..	..
599	Ditto ..	C. I. T. Case No. 32 of 1919	..	..	..	..	..	..	51,500	..
600	Ditto ..	C. I. T. Case No. 44 of 1919	..		.	.	..	..	1,100	..
601	Ditto ..	C. I. T. Case No. 48 of 1919	..	..	..	.	..	..	..	..
602	Ditto ..	C. I. T. Case No. 95 of 1919	..	..	..	..	..	..	100	.
603	Ditto ..	C. I. T. Case No. 141 of 1919—Maison Rahaman and others.	..	..	..	..	..	..	..	..
604	Ditto ..	C. I. T. Case No. 142 of 1919	..	..	..	..	..	..	10,200	..
605	Ditto ..	C. I. T. Case No. 149 of 1919	..	..	..	.	..	..	..	..
606	Ditto ..	C. I. T. Case No. 151 of 1919	..	..	..	..	.	.	..	..
607	Ditto .	C. I. T. Case No. 199 of 1919	..	..	..	..	..	..	..	..
608	Ditto ..	C. I. T. Case No. 201 of 1919 - SufalaDebi.	..	..	..	..	..	..	..	..
609	Ditto ..	C. I. T. Case No. 291 of 1919	..	..	..	..	.	..	..	..
610	Ditto ..	C. I. T. Case No. 302 of 1919	.	..	..	..	..	..	500	..
611	Ditto ..	C. I. T. Case No. 309 of 1919 Nayanmoni Debi.	..	..	..	..	..	..	..	..
612	Ditto .	C. I. T. Case No. 309 of 1919 —Sailabala Debi.	.	.	..	..	..	..	..	..
613	Ditto ..	C. I. T. Case No. 311 of 1919	..	..	..	..	.	..	500	..
614	Ditto ..	C. I. T. Case No. 312 of 1919	..	..	..	..	..	..	600	..
615	Ditto ..	C. I. T. Case No. 375 of 1919	..	..	..	..	..	..	..	..
616	Ditto ..	C. I. T. Case No. 379 of 1919	..	..	..	..	..	..	..	..
617	Ditto ..	C. I. T. Case No. 3 of 1920 ..	..	..	..	..	..	..	..	..
618	Ditto ..	C. I. T. Case No. 27 of 1920	..	..	..	..	..	..	2,100	..
619	Ditto ..	C. I. T. Case No. 44 of 1920 —Sailabala Devi.	..	.	..	..	..	..	..	..
620	Ditto ..	C. I. T. Case No. 93 of 1920	..	..	..	..	..	..	..	..
621	Ditto ..	C. I. T. Case No. 101 of 1920	..	..	..	..	..	300	..	..
622	Ditto ..	C. I. T. Case No. 123 of 1920	..	..	..	..	..	..	..	..
623	Ditto ..	C. I. T. Case No. 154 of 1920	..	..	..	..	..	..	600	..
624	Ditto ..	C. I. T. Case No. 213 of 1920	..	..	..	..	..	..	..	..
625	Ditto ..	C. I. T. Case No. 224 of 1920	..	..	..	..	..	..	..	..
626	Ditto ..	C. I. T. Case No. 240 of 1920	..	..	..	..	..	..	..	..
627	Ditto ..	C. I. T. Case No. 243 of 1920 — Shaik Aminuddin Ahmed.	..	..	..	..	..	..	..	..
628	Ditto ..	C. I. T. Case No. 268 of 1920	..	..	..	..	..	..	..	..

		4 per cent. Loan.		4½ per cent. Loan, 1955-60.	5 per cent. Loan.			Punjab Bonds.	5 per cent. U. P. Loan, 1944.	2½ per cent., 1948-52.	Debentures.	Total.
1900-01.	1947-50.	1943.	1960-70.		1939-44.	1940-43.	1945-55.	4 per cent., 1948.				
Rs.	Rs.	Rs.	Rs.	Rs.	Rs.	Rs.	Rs.	Rs.	Rs.	Rs.	Rs.	Rs.
..	..	..	..	..	..	..	..	..	..	..	..	900
..	..	..	..	..	..	..	1,000	..	..	..	..	1,000
..	..	..	..	..	..	..	..	..	..	..	..	700
..	..	..	..	..	..	..	1,800	..	..	..	..	4,800
..	..	..	..	..	..	..	..	..	..	..	..	3,100
..	..	..	..	..	..	..	..	..	..	..	..	8,800
..	..	..	..	..	..	..	..	..	..	..	..	400
..	..	..	..	..	..	..	..	..	..	..	..	100
..	..	..	..	..	..	..	..	..	..	..	..	500
..	..	..	..	..	..	..	..	..	..	..	..	5,700
..	..	..	..	..	..	..	..	..	..	..	..	8,500
..	..	..	..	..	..	..	..	..	..	..	..	400
..	..	..	86,800	..	..	..	..	..	..	..	..	86,800
..	..	..	..	..	..	..	..	..	..	..	..	1,800
..	..	..	..	..	..	..	..	..	..	..	..	8,900
..	..	..	..	..	..	..	..	..	..	..	..	8,400
..	..	..	..	1,800	..	..	..	..	..	..	..	1,800
..	..	..	..	..	..	..	..	..	..	..	..	600
..	..	..	..	..	..	..	..	..	..	..	..	200
..	..	..	..	..	..	..	..	..	..	..	..	6,300
..	..	..	..	..	..	..	..	..	..	..	..	11,300
..	..	..	..	..	..	..	..	..	..	..	..	3,100
..	..	..	..	..	..	..	..	..	..	..	..	11,400
..	..	..	..	27,200	..	..	..	..	..	..	..	52,900
..	..	..	..	24,600	..	..	..	..	..	..	..	24,600
..	..	..	..	5,200	..	..	..	..	..	..	..	56,700
..	..	..	..	..	..	..	..	..	..	..	..	1,100
..	..	..	..	6,400	..	..	..	..	..	..	..	6,400
..	..	..	..	..	..	..	..	..	..	..	..	100
..	..	..	..	300	..	..	..	..	..	..	..	300
..	..	..	..	..	..	..	..	..	..	..	..	10,200
..	..	..	..	4,200	..	..	..	..	..	..	..	4,200
..	..	..	..	22,900	..	..	..	..	..	..	..	22,900
..	..	..	..	300	..	..	..	..	..	..	..	300
..	..	..	..	..	..	..	5,000	..	..	..	..	5,000
..	..	..	..	..	..	..	46,900	..	..	..	..	46,900
..	..	..	..	..	..	..	17,700	..	..	..	..	18,200
..	..	..	..	..	..	..	1,400	..	..	..	..	1,400
..	..	..	..	..	..	..	2,800	..	..	..	..	2,800
..	..	..	..	..	..	..	..	..	..	..	..	500
..	..	..	..	..	..	..	..	..	..	..	..	600
..	..	..	12,100	..	..	..	..	..	..	..	..	12,100
..	..	..	100	..	..	..	..	..	..	..	..	100
..	..	..	8,600	..	..	..	..	..	..	..	..	8,600
..	..	..	..	..	..	..	..	..	..	..	..	2,100
..	..	..	..	..	..	..	100	..	..	..	..	100
4,400	..	..	..	..	..	..	..	..	..	..	..	4,400
100	..	..	..	..	..	..	..	..	..	..	..	400
..	..	..	4,300	..	..	..	..	..	..	..	..	4,300
..	..	..	..	..	..	..	..	..	..	..	..	600
..	..	..	12,100	..	..	..	..	..	..	..	..	12,100
..	..	..	8,500	..	..	..	..	..	..	..	..	8,500
..	..	..	19,900	..	..	..	..	..	..	..	..	19,900
..	..	..	900	..	..	..	20,100	..	..	..	..	21,000
..	..	..	..	..	..	..	1,600	..	..	..	..	1,600

Serial No.	Name of the Administrator or Officer to whom interest is sent.	Name of the person or fund on whose behalf held.	3 per cent. Loan.				3½ per cent. Loan.			
			1896-97.	1941.	1951-54.	1963-65.	1842-43.	1854-55	1865.	1879.
			Rs.	Rs.	Rs.	Rs.	Rs.	Rs.	Rs.	Rs.
629	President, Calcutta Improvement Tribunal.	C. I. T. Case No. 279 of 1920	..	..	..	..	..	..	..	..
630	Ditto .	C. I. T. Case No. 287 of 1920	.	..	.	..	..	..	..	..
631	Ditto .	C. I. T. Case No. 299 of 1920		..	..	..	..	..	9,600	..
632	Ditto .	C. I. T. Case No. 310 of 1920	..	..	..	..	..	..	6,100	..
633	Ditto ..	C. I. T. Case No. 23 of 1921	..	..	.	..	..	..	..	..
634	Ditto ..	C. I. T. Case No. 24 of 1921	..	..	..	..	..	..	..	..
635	Ditto ..	C. I. T. Case No. 36 of 1921	100	..	..	..	..	..	..	.
636	Ditto ..	C. I. T. Case No. 37 of 1921	.	..	..	..	..	..	..	..
637	Ditto ..	C. I. T. Case No. 43 of 1921		..	..	.	..	..	..	..
638	Ditto ..	C. I. T. Case No. 45 of 1921	..	.	..	..	..	..	..	..
639	Ditto ..	C. I. T. Case No. 76 of 1921	..	..	.	..	..	..	..	..
640	Ditto ..	C. I. T. Case No. 83 of 1921	..	..	..	..	..	..	..	..
641	Ditto ..	C. I. T. Case No. 140 of 1921	..	.	..	..	..	..	..	..
642	Ditto ..	C. I. T. Case No. 157 of 1921	..	..	..	..	..	..	..	
643	Ditto ..	C. I. T. Case No. 165 of 1921	..	..	..	..	..	..	..	..
644	Ditto .	C. I. T. Case No. 186 of 1921 Achala Dasi, No. I, widow of Bejoy Ballav Nandy.	..	..	..	..	..	..	..	..
645	Ditto .	C. I. T. Case No. 186 of 1921 – Achala Dasi, No. II, widow of Chintamony Nandy.		.	..	..	..	..	.	..
646	Ditto ..	C. I. T. Case No. 186 of 1921 - Basanto Kumari Dasi.	..	.	..	..	..	..	..	..
647	Ditto	C. I. T. Case No. 186 of 1921 – Bhola Dasi.	.		..	..	..	..	.	..
648	Ditto .	C. I. T. Case No. 186 of 1921 - Hari Dasi Dasi.	..	.	..	..	.	..	..	..
649	Ditto ..	C. I. T. Case No. 186 of 1921 Nritya Kali Dasi.	..	.	..	..	..	..	100	..
650	Ditto ..	C. I. T. Case No. 186 of 1921— Saraswati Dasi.	.	..	..	..	..	..	100	..
651	Ditto ..	C. I. T. Case No. 186 of 1921— Tarubala Dasi, widow of Hridoy Charan Nandy.	..		..	.	.	.	..	..
652	Ditto ..	C. I. T. Case No. 14 of 1922	..	..	..	..	48,000	..	100	..
653	Ditto ..	C. I. T. Case No. 29 of 1922	100	..	..	..	..	..	..	..
654	Ditto .	C. I. T. Case No. 30 of 1922	..	..	..	.	..	..	200	..
655	Ditto ..	C. I. T. Case No. 48 of 1922	..	..	..	..	..	..	..	..
656	Ditto ..	C. I. T. Case No. 54 of 1922	..	..	..	..	87,100	3,000	400	..
657	Ditto ..	C. I. T. Case No. 55 of 1922	..	..	..	..	48,300	..	..	..
658	Ditto ..	C. I. T. Case No. 83 of 1922	..	..	..	..	..	..	23,000	..
659	Ditto ..	C. I. T. Case No. 105 of 1922 – Bejoy Singh Karawat.	..	..	..	..	..	..	..	..
660	Ditto ..	C. I. T. Case No. 112 of 1922	..	..	..	..	..	..	1,000	..
661	Ditto ..	C. I. T. Case No. 126 of 1922	..	..	..	..	6,000	..	5,000	100
662	Ditto ..	C. I. T. Case No. 140 of 1922	..	..	..	..	6,000	..	..	..
663	Ditto ..	C. I. T. Case No. 153 of 1922	..	..	..	..	3,700	..	..	..
664	Ditto ..	C. I. T. Case No. 189 of 1922	..	..	..	..	500	..	..	..
665	Ditto ..	C. I. T. Case No. 218 of 1922	..	..	..	..	..	..	..	..
666	Ditto ..	C. I. T. Case No. 229 of 1922	..	..	..	..	..	..	100	..
667	Ditto ..	C. I. T. Case No. 234 of 1922	..	..	..	..	8,600	..	..	..
668	Ditto ..	C. I. T. Case No. 236 of 1922	..	..	..	..	..	14,700	..	..
669	Ditto ..	C. I. T. Case No. 251 of 1922	..	..	..	..	3,000	..	..	..
670	Ditto .	C. I. T. Case No. 292 of 1922	..	..	..	..	8,000	..	..	1,000
671	Ditto ..	C. I. T. Case No. 301 of 1922— Robindranath Ganguly.	..	..	..	..	..		..	..
672	Ditto ..	C. I. T. Case No. 301 of 1922— Ramendra Nath Ganguly.	..	..	..	..	..	..	..	..
673	Ditto ..	C. I. T. Case No. 301 of 1922— Gunendra Nath Ganguly.	..	..	..	..	..	..	..	..
674	Ditto ..	C. I. T. Case No. 302 of 1922	..	..	..	..	25,000	200	3,000	..
675	Ditto ..	C. I. T. Case No. 303 of 1922 — Nirendra Nath Mondal.	..	..	..	..	..	..	200	..
676	Ditto ..	C. I. T. Case No. 305 of 1922	..	..	..	..	..	..	..	..
677	Ditto ..	C. I. T. Case No. 11 of 1923	..	..	..	..	..	..	..	..

		4 per cent. Loan.		4½ per cent. Loan, 1955-60.	5 per cent. Loan.			Punjab Bonds.	5 per cent. U. P. Loan, 1944.	2¾ per cent., 1948-52.	Debentures.	Total.
1900-01.	1947-50.	1948.	1960-70.		1939-44.	1940-43.	1945-55.	4 per cent., 1948.				
Rs.	Rs.	Rs.	Rs.	Rs.	Rs.	Rs.	Rs.	Rs.	Rs.	Rs.	Rs.	Rs.
..	..	..	5,200	..	..	..	..	..	..		..	5,200
..	..	..	..	..	..	..	14,500	..	..	..	..	14,500
..	..	..	5,800	..	..	..	..	..	..			15,400
..	..	..	..	..	..	..	..	..	..	..		6,100
..	..	..	8,100	..	..	..	..	..	..	..	..	8,100
..	..	..	17,800	..		..	..	..	..	..	..	17,800
..	..	..	..	..		..	4,300	..	..	..	..	4,400
..	..	..	15,700	..			..		..	..	..	15,700
..	..	..	21,900		..	..	..		..	..	..	21,900
..	..	..	16,000					..	..			16,000
100	..	..	..	..			..	..		..	..	100
..	..	..	13,200					..	..	..	..	13,200
..	..	..	3,900			..	7,200	..	..	..	..	11,100
..	..	..	200			..	..	..	..		..	200
..	..	..	3,000				..	..	..			3,000
..	..			..			2,100	..		..	..	2,100
..	..	..	..			..	900	..	..			900
..	..	..					2,800					2,800
..	..						1,800				..	1,800
..	..		..			..	1,000	..	..		..	1,000
..	..						400	..	..	..	..	500
..	..	..	..	..	..	..	400	..	..	..	..	500
..	..	..	..		..	..	2,800	..	..	..	..	2,800
..	..		10,500		..	..	..	..	..	..	..	58,600
..	..	..	..	..	..	..	..		..		..	100
..	..		..	..	..	..	..	..	..	..	..	200
	..		4,600	..	..	..	..	..			..	4,600
83,590	..	..	1,84,500			..		..	..	..	..	3,08,500
5,400	..		..	..			..	..	..		..	53,700
..	..	..			..	..		..	..		..	23,000
..	..	..	..	..	..	..	11,200	..	..		..	11,200
..	..	..	..	..	..	..	..	..	..	..	..	1,000
1,000	..		..	..	..	..	100	..	..	..	..	12,200
..	..	..	..		..	..	..	..	..	..	..	6,000
..	..	..	..	..	..	..	..	..	..	..	..	3,700
..	..	..	..	..	..	..	..	..	..	..	..	500
100	..	..	..	..		..	..	..	..	..	..	100
..	..	..	..	..	..	..	..	..	..	..	..	100
..	..	..	..	..	..	..	..	..	..	..	..	8,600
600	..	..	..	..	..	..	..	..		..	..	15,300
..	..	..	..	..	..	..	..	..	..	..	..	3,000
300	..	..	..	..	..	..	..	..	..	..	..	9,300
..	..	..	..	..	..	..	1,600	..	..	..	..	1,600
..	..	..	..	..	..	..	1,600	..	..		..	1,600
..	..	..	..	..	..	..	1,600	..	..	..	..	1,600
1,100	..	..	..	..	..	..	..	..		..	..	29,300
..	..	..	..	..	..	..	300	..	..	..	..	500
..	..	..	700		..	..	..	..	..	..	..	700
..	..	..	..	..	..	..	600	..	..	..	..	600

Serial No.	Name of the Administrator or Officer to whom interest is sent.	Name of the person or fund on whose behalf held.	3 per cent. Loan.				3½ per cent. Loan.			
			1896-97.	1941.	1951-54.	1963-65.	1842-43.	1854-55	1865.	1879.
			Rs.	Rs.	Rs.	Rs.	Rs.	Rs.	Rs.	Rs.
678	President, Calcutta Improvement Tribunal.	C. I. T. Case No. 69 of 1923	..	..	..	..	4,100	..	..	..
679	Ditto ..	C. I. T. Case No. 106 of 1923	..	..	..	..	..	..	..	..
680	Ditto ..	C. I. T. Case No. 120 of 1923 --Jitendra Mohan Mukherjee and others.	..	..	..	..	3,000	600	..	..
681	Ditto ..	C. I. T. Case No. 130 of 1923	..	..	..	..	..	..	..	..
682	Ditto ..	C. I. T. Case No. 131 of 1923	..	..	..	..	..	..	300	..
683	Ditto ..	C. I. T. Case No. 135 of 1923	..	..	..	..	..	..	..	..
684	Ditto ..	C. I. T. Case No. 156 of 1923	..	..	..	..	..	..	..	..
685	Ditto .	C. I. T. Case No. 22 of 1924	..	..	..	..	2,000	600	..	..
686	Ditto ..	C. I. T. Case No. 59 of 1924	..	..	..	..	..	..	..	..
687	Ditto ..	C. I. T. Case No. 73 of 1924	..	..	..	..	..	5,100	..	..
688	Ditto ..	C. I. T. Case No. 94 of 1924—Lakshmi Narayan Ganguly.	..	..	..	..	.	..	..	..
689	Ditto ..	C. I. T. Case No. 30 of 1925	..	..	..	..	..	..	900	..
690	Ditto ..	C. I. T. Case No. 50 of 1925	..	..	..	..	..	..	4,600	..
691	Ditto ..	C. I. T. Case No. 70 of 1925	..	..	..	..	..	..	..	..
692	Ditto ..	C. I. T. Case No. 78 of 1925	..	..	..	..	..	..	..	..
693	Ditto ..	C. I. T. Case No. 96 of 1925 Sarajubala Dasi.	..	..	..	..	..	..	..	..
694	Ditto ..	C. I. T. Case No. 99 of 1925 --Amir Hossain, minor.	..	..	..	..	..	..	300	..
695	Ditto ..	C. I. T. Case No. 26 of 1926	..	..	..	..	.	..	..	..
696	Ditto ..	C. I. T. Case No. 28 of 1926 Pankajini Devi.	..	..	.	..	..	..	..	..
697	Ditto ..	C. I. T. Case No. 61 of 1926	..	..	..	..	..	..	..	..
698	Ditto .	C. I. T. Case No. 77 of 1926	..	..			..	..	..	..
699	Ditto ..	C. I. T. Case No. 81 of 1926 --Narendra Nath Mondal.	..	.	..	..	..	..	15,600	..
700	Ditto .	C. I. T. Case No. 82 of 1926 —Indubala Dasi.	..	..	..	.	..	..	13,800	..
701	Ditto ..	C. I. T. Case No. 85 of 1926	..	.	.		.	..	..	..
702	Ditto ..	C. I. T. Case No. 86 of 1926	..		.	.	.	..	.	..
703	Ditto .	C. I. T. Case No. 87 of 1926	.	.	..	..	.		..	..
704	Ditto ..	C. I. T. Case No. 100 of 1926	.	.	..	.	.	..	..	.
705	Ditto .	C. I. T. Case No. 102 of 1926	..	..	.	..	..	.	.	..
706	Ditto	C. I. T. Case No. 102 of 1926 ---Sujoy Kumar Daw, minor.	.	..	..	..	.	..	.	..
707	Ditto .	C. I. T. Case No. 102 of 1926 —Ajoy Kumar Daw, minor.	..	.	..	..		..	.	..
708	Ditto ..	C. I. T. Case No. 115 of 1926 —Ramnarain, minor.	..	..	.	..		..	..	..
709	Ditto .	C. I. T. Case No. 115 of 1926 —Budhu.	.	..	..	..	..	..	..	..
710	Ditto .	C. I. T. Case No. 19 of 1927—Joyabati Dasi.	..	..	..	..	..	..	..	.
711	Ditto .	C. I. T. Case No. 19 of 1927 Probhabati Dasi.	..	..	..	..	..	..	..	..
712	Ditto .	C. I. T. Case No. 14 of 1927 —Soudamini Dasi	..	.	.	..	..	..	..	..
713	Ditto .	C. I. T. Case No. 22 of 1927 —Kalipado Ghosh.	..	..	..	..	..	..	..	..
714	Ditto ..	C. I. T. Case No. 28 of 1927	.		..		2,000	..	.	..
715	Ditto .	C. I. T. Case No. 80 of 1927-Golam Mohiuddin, minor.	..	..	.	..	..	..	..	..
716	Ditto .	C. I. T. Case No. 80 of 1927-Mahamad Yusuf, minor	.	..	.	.	..	..	..	..
717	Ditto	C. I. T. Case No. 90 of 1927 —Amir Hossain.	..	.		.	.	.	..	..
718	Ditto ..	C. I. T. Case No. 118 of 1927	..	..	..	..	..	..	..	..
719	Ditto .	C. I. T. Case No. 139 of 1927	..	..	..	..	..	..	9,800	..
720	Ditto .	C. I. T. Case No. 3 of 1928 ..	..	..	..	.		..	500	..
721	Ditto .	C. I. T. Case No. 25 of 1928	..	..	.	..	..	..	..	..
722	Ditto .	C. I. T. Case No. 31 of 1928	..	..	..	..	..	..	..	..
723	Ditto	C. I. T. Case No. 56 of 1928—Bishnupada Ghose.	..	..	..	..	..	..	..	..
724	Ditto ..	C. I. T. Case No. 56 of 1928 Shamapada Ghose.	..	..	..	..	..	..	..	..
725	Ditto ..	C. I. T. Case No. 56 of 1928—Ramendra Kumar Ghose.	..	..	..	..	..	..	..	..
726	Ditto ..	C. I. T. Case No. 68 of 1928 Autchoo Mian, minor.	..	..	..	..	..	..	.	..

		4 per cent. Loan.		4½ per cent. Loan, 1955-60.	5 per cent. Loan.			Punjab Bonds.	5 per cent. U. P. Loan, 1944.	2½ per cent., 1948-52.	Debentures.	Total.
1900-01.	1947-50.	1943.	1960-70.		1939-44.	1940-43.	1945-55.	4 per cent., 1948.				
Rs.	Rs.	Rs.	Rs.	Rs.	Rs.	Rs.	Rs.	Rs.	Rs.	Rs.	Rs.	Rs.
1,500	..	..	..	..	..	..	..	..	..	..	..	5,600
..	..	..	..	..	..	..	28,000	..	..	..	..	28,000
..	..	..	..	..	..	..	..	..	..	..	..	3,600
..	..	..	12,500	..	..	..	..	..	..	..	..	12,500
..	..	..	8,500	..	..	..	..	..	..	..	..	8,800
..	..	..	100	..	..	..	..	..	..	..	..	100
..	..	..	100	..	..	..	..	..	..	..	..	100
..	..	..	..	..	..	..	..	..	..	..	..	2,600
..	..	..	41,900	..	..	..	13,000	..	..	..	..	54,900
..	..	..	..	..	..	..	..	..	..	..	..	5,100
..	..	..	..	..	..	..	900	..	..	..	..	900
..	..	..	..	..	..	..	..	..	..	..	..	900
..	..	..	..	..	..	..	..	..	..	..	..	4,600
..	..	..	..	..	..	..	7,600	..	..	..	..	7,600
..	..	..	..	..	..	..	1,26,000	..	..	..	..	1,26,000
300	..	..	..	..	..	..	..	..	..	..	..	300
..	..	..	..	..	..	..	..	..	..	..	..	300
..	..	..	2,500	..	..	..	..	..	..	..	..	2,500
..	..	..	100	..	..	..	1,300	..	..	..	..	1,400
..	..	..	2,300	..	..	..	..	..	..	..	..	2,300
..	..	..	..	..	..	..	7,600	..	..	..	..	7,600
..	..	..	..	..	..	..	..	..	..	..	..	15,600
..	..	..	..	..	..	..	..	..	..	..	..	13,800
..	..	..	..	..	..	..	3,100	..	..	..	..	3,100
..	..	..	..	..	..	..	25,800	..	..	..	..	25,800
..	..	..	..	..	..	..	9,000	..	..	..	..	9,000
..	..	..	..	..	..	..	5,800	..	..	..	..	5,800
..	..	..	11,100	..	..	..	..	..	..	..	..	11,100
..	..	..	800	..	..	..	..	..	..	..	..	800
..	..	..	800	..	..	..	..	..	..	..	..	800
..	..	..	500	..	..	..	..	..	..	..	..	500
..	..	..	500	..	..	..	..	..	..	..	..	500
..	..	..	200	..	..	..	..	..	..	..	..	200
..	..	..	200	..	..	..	..	..	..	..	..	200
..	..	..	1,100	..	..	..	..	..	..	..	..	1,100
..	..	..	..	..	..	..	3,000	..	..	..	..	3,000
..	..	..	..	..	..	..	..	..	..	..	..	2,000
..	..	..	2,100	..	..	..	..	..	..	..	..	2,100
..	..	..	2,100	..	..	..	..	..	..	..	..	2,100
..	..	..	2,200	..	..	..	..	..	..	..	..	2,200
..	..	..	..	..	..	..	10,100	..	..	..	..	10,100
..	..	..	..	..	..	..	..	..	..	..	..	9,800
..	..	..	..	..	..	..	..	..	..	..	..	500
..	..	..	3,500	..	..	..	..	..	..	..	..	3,500
..	..	..	1,100	..	..	..	..	..	..	..	..	1,100
..	..	..	1,200	..	..	..	..	..	..	..	..	1,200
..	..	..	1,200	..	..	..	..	..	..	..	..	1,200
..	..	..	800	..	..	..	..	..	..	..	..	800
..	..	..	..	..	..	..	6,300	..	..	..	..	6,300

Serial No.	Name of the Administrator or Officer to whom interest is sent.	Name of the person or fund on whose behalf held.	3 per cent. Loan.				3½ per cent. Loan.			
			1896-97.	1941.	1951-54.	1963-65.	1842-43.	1854-55.	1865.	1879.
			Rs.	Rs.	Rs.	Rs.	Rs.	Rs.	Rs.	Rs.
727	President, Calcutta Improvement Tribunal.	C. I. T. Case No. 68 of 1928—Nanni Begum.	..	..	..	..	..	..	..	..
728	Ditto	C. I. T. Case No. 75 of 1928	..	..	..	..	..	..	..	..
729	Ditto	C. I. T. Case No. 76 of 1928—Chandi Dasi.	..	..	..	..	..	..	..	..
730	Ditto	C. I. T. Case No. 76 of 1928—Mongolabala Dasi.	..	..	..	..	..	..	..	..
731	Ditto	C. I. T. Case No. 76 of 1928—Annapurna Dasi.	..	..	..	..	..	..	..	..
732	Ditto	C. I. T. Case No. 76 of 1928—Panchanon Basak.	..	..	..	..	..	..	..	..
733	Ditto	C. I. T. Case No. 84 of 1928	..	..	..	..	18,900	..	..	..
734	Ditto	C. I. T. Case No. 88 of 1928	..	..	..	..	..	..	..	..
735	Ditto	C. I. T. Case No. 93 of 1928—Mihir Chand Basak, minor.	..	..	..	..	..	..	..	..
736	Ditto	C. I. T. Case No. 93 of 1928—Rani Dasi.	..	..	..	..	..	..	..	..
737	Ditto	C. I. T. Case No. 93 of 1928—Sucharubala Dasi and another	..	..	..	..	..	..	..	..
738	Ditto	C. I. T. Case No. 108 of 1928—Pramila Sundari Dasi	..	..	..	..	..	..	..	..
739	Ditto	C. I. T. Case No. 108 of 1928—Gagan Shashi Dasi.	..	..	..	..	..	..	..	..
740	Ditto	C. I. T. Case No. 4 of 1929 ..	..	..	..	..	..	..	..	..
741	Ditto	C. I. T. Case No. 20 of 1929	..	..	..	..	..	..	..	..
742	Ditto	C. I. T. Case No. 35 of 1929—Biswanath Chatterjee.	..	..	..	..	..	..	..	..
743	Ditto	C. I. T. Case No. 42 of 1929—Kali Charan De.	..	..	..	..	..	..	..	..
744	Ditto	C. I. T. Case No. 42 of 1929—Madhumanjari Dasi.	..	..	..	..	..	..	..	..
745	Ditto	C. I. T. Case No. 51 of 1929—Gokulananda Basak and others.	..	..	..	..	..	..	..	..
746	Ditto	C. I. T. Case No. 54 of 1929	..	..	..	..	..	..	..	..
747	Ditto	C. I. T. Case No. 56 of 1929	..	..	..	..	..	..	..	..
748	Ditto	C. I. T. Case No. 63 of 1929	..	..	..	..	..	..	..	..
749	Ditto	C. I. T. Case No. 63 of 1929—Benoy Krishna Ghosh and others	..	..	..	..	..	..	..	..
750	Ditto	C. I. T. Case No. 76 of 1929	..	..	..	..	..	..	..	..
751	Ditto	C. I. T. Case No. 87 of 1929	..	..	..	..	..	..	..	..
752	Ditto	C. I. T. Case No. 88 of 1929	..	..	..	..	..	..	..	..
753	Ditto	C. I. T. Case No. 108 of 1929—Mahamaya Dasi.	..	..	..	..	..	..	..	..
754	Ditto	C. I. T. Case No. 6 of 1930—Thakomoni Dasi	..	..	..	..	..	..	..	..
755	Ditto	C. I. T. Case No. 9 of 1930 ..	..	..	..	..	..	..	..	..
756	Ditto	C. I. T. Case No. 10 of 1930	..	..	..	..	..	..	..	..
757	Ditto	C. I. T. Case No. 16 of 1930—Gopal Chandra Bysak, minor.	..	..	..	..	..	..	..	..
758	Ditto	C. I. T. Case No. 23 of 1930	..	..	..	..	..	..	..	..
759	Ditto	C. I. T. Case No. 24 of 1930	..	..	..	..	..	..	7,100	..
760	Ditto	C. I. T. Case No. 27 of 1930—Nimai Chandra Chandra.	..	..	..	..	..	..	..	..
761	Ditto	C. I. T. Case No. 32 of 1930	..	..	..	..	..	..	..	..
762	Ditto	C. I. T. Case No. 36 of 1930—Khirode Kumari Dasi.	..	..	..	..	..	..	..	..
763	Ditto	C. I. T. Case No. 37 of 1930	..	..	..	..	20,000	10,300	23,900	25,000
764	Ditto	C. I. T. Case No. 40 of 1930	..	..	..	..	..	..	..	..
765	Ditto	C. I. T. Case No. 42 of 1930	..	..	..	..	..	..	..	..
766	Ditto	C. I. T. Case No. 44 of 1930	..	..	..	..	..	..	..	..
767	Ditto	C. I. T. Case No. 45 of 1930	..	..	..	..	..	..	..	..
768	Ditto	C. I. T. Case No. 49 of 1930	..	..	..	..	..	..	..	..
769	Ditto	C. I. T. Case No. 83 of 1930	..	..	..	..	..	..	..	..
770	Ditto	C. I. T. Case No. 93 of 1930	..	..	..	..	..	..	..	..
771	Ditto	C. I. T. Case No. 94 of 1930—Must. Kaniz Fatima.	..	..	..	..	..	..	..	..
772	Ditto	C. I. T. Case No. 99 of 1930	..	..	..	..	..	..	..	..
773	Ditto	C. I. T. Case No. 108 of 1930	..	..	..	..	..	..	..	..

		4 per cent. Loan.		4½ per cent. Loan, 1955-60.	5 per cent. Loan.			Punjab Bonds.	5 per cent. U. P. Loan, 1944.	2½ per cent., 1948-52.	Debentures.	Total.
1900-01.	1947-50.	1943.	1960-70.		1939-44.	1940-43.	1945-55.	4 per cent., 1948.				
Rs.	Rs.	Rs.	Rs.	Rs.	Rs.	Rs.	Rs.	Rs.	Rs.	Rs.	Rs.	Rs.
..	..	..	..	..	..	..	3,100	..	..	..	..	3,100
..	..	..	..	..	..	..	9,500	..	..	..	..	9,500
..	..	..	..	..	..	..	700	..	..	..	..	700
..	..	..	..	..	..	..	2,300	..	..	..	..	2,300
..	..	..	..	..	..	..	1,700	..	..	..	..	1,700
..	..	..	..	..	..	..	700	..	..	..	..	700
..	..	..	..	..	..	..	..	..	..	..	..	48,900
..	..	..	2,000	..	..	..	..	..	..	..	..	2,000
..	..	..	..	..	..	..	2,300	..	..	..	..	2,300
..	..	..	..	..	..	..	2,300	..	..	..	..	2,300
..	..	..	..	..	..	..	3,000	..	..	..	..	3,000
..	..	..	..	..	..	..	2,100	..	..	..	..	2,100
..	..	..	..	..	..	..	7,400	..	..	..	..	7,400
..	..	..	..	1,100	..	..	..	..	..	..	..	1,100
1,100	..	..	..	..	..	..	..	..	..	..	..	1,100
..	..	..	..	..	..	..	2,300	..	..	..	..	2,300
..	..	..	..	..	..	..	17,500	..	..	..	..	17,500
..	..	..	..	..	..	..	5,800	..	..	..	..	5,800
..	..	..	..	..	..	..	6,000	..	..	..	..	6,000
..	..	..	..	..	..	..	2,500	..	..	..	..	2,500
..	..	..	..	..	..	..	5,100	..	..	..	..	5,100
..	..	..	..	..	..	1,600	..	..	..	..	..	1,600
..	..	..	..	..	..	..	10,000	..	..	..	..	10,000
..	..	..	..	..	..	..	700	..	..	..	..	700
..	..	..	..	..	..	..	9,900	..	..	..	..	9,900
..	..	..	..	..	..	..	800	..	..	..	..	800
..	..	..	..	..	..	..	2,700	..	..	..	..	2,700
..	..	..	..	..	..	..	4,500	..	..	..	..	4,500
..	..	..	..	..	..	..	13,300	..	..	..	..	13,300
..	..	..	12,900	..	..	..	..	..	..	..	..	12,900
..	..	..	..	..	..	..	2,600	..	..	..	..	2,600
..	..	..	..	..	..	..	34,500	..	..	..	..	34,500
..	..	..	..	..	..	..	37,500	.	..	..	..	44,600
..	..	..	..	..	..	..	4,500	..	..	..	..	4,500
..	..	..	..	..	..	..	9,800	..	..	..	..	9,800
..	..	..	..	..	..	..	2,900	..	..	..	..	2,900
..	30,200	..	..	..	..	..	..	..	..	..	..	1,15,400
..	..	..	..	..	..	..	6,500	..	..	..	..	6,500
..	..	..	..	..	..	..	9,000	..	..	..	..	9,000
..	..	..	..	..	..	..	24,300	..	..	..	..	24,300
..	..	..	14,800	..	..	..	..	..	..	..	..	14,800
..	..	..	..	..	..	..	2,600	..	..	..	..	2,600
..	..	..	11,900	..	..	..	..	..	..	..	..	11,900
..	..	..	..	..	..	..	2,200	..	..	..	..	2,200
..	..	..	300	..	..	..	..	..	..	..	..	300
..	..	..	38,800	..	..	..	..	..	..	..	..	38,800
..	..	..	..	..	..	..	18,700	..	..	..	..	18,700

Serial No	Name of the Administrator or Officer to whom interest is sent	Name of the person or fund on whose behalf held	3 per cent Loan				3 per cent. Loan			
			1896 97	1941	1951-54	1963-64	1842-43	1854-55	1865	187[illegible]
			Rs	Rs	Rs	Rs	Rs	Rs	Rs	Rs
774	President Calcutta Improvement Tribunal	C I T Case No 118 of 1930 —Nandarani Dasi							600	
775	Ditto	C I T Case No 121 of 1930								
776	Ditto	C I T Case No 129 of 1930 Mahadeb Haldar minor								
777	Ditto	C I T Case No 129 of 1930 Hemangini Dasi								
778	Ditto	C I T Case No 133 of 1930-Nitya Kali Debi								
779	Ditto	C I T Case No 133 of 1930—Samarendra Nath Roy and another minor								
780	Ditto	C I T Case No 135 of 1930								
781	Ditto	C I T Case No 136 of 1930								
782	Ditto	C I T Case No 137 of 1930							11,600	
783	Ditto	C I T Case No 151 of 1930-Samarendra Kumar Ray minor								
784	Ditto	C I T Case No 151 of 1930 Satyendra Kumar Ray minor								
785	Ditto	C I T Case No 156 of 1930							2 000	
786	Ditto	C I T Case No 10 of 1931 Radha Kissen Khetri								
787	Ditto	C I T Case No 10 of 1931 Radha Peary Bahu								
788	Ditto	C I T Case No 15 of 1931 Bholadasi Devi								
789	Ditto	C I T Case No 28 of 1931								
790	Ditto	C I T Case No 31 of 1931 Ranibala Dasi								
791	Ditto	C I T Case No 32 of 1931							21 800	
792	Ditto	C I T Case No 35 of 1931 Nirmal K Biswas								
793	Ditto	C I T Case No 39 of 1931								
794	Ditto	C I T Case No 39 of 1931 Golapmoni Dasi								
795	Ditto	C I T Case No 39 of 1931 Gopeswari Dasi								
796	Ditto	C I T Case No 40 of 1931								
797	Ditto	C I T Case No 40 of 1931 Anando Gopal Sen minor								
798	Ditto	C I T Case No 40 of 1931 Brojendra Gopal Sen minor								
799	Ditto	C I T Case No 40 of 1931 Jasoda Gopal Sen minor								
800	Ditto	C I T Case No 40 of 1931 Mohan Krishna Sen minor								
801	Ditto	C I T Case No 40 of 1931 Suhasini Sen minor								
802	Ditto	C I T Case No 41 of 1931 Mohan Krishna Sen minor								
803	Ditto	C I T Case No 41 of 1931 Suhasini Sen								
804	Ditto	C I T Case No 49 of 1931 Mohan Krishna Sen minor								
805	Ditto	C I T Case No 49 of 1931—Suhasini Sen								
806	Ditto	C I T Case No 50 of 1931 Suhasini Sen								
807	Ditto	C I T Case No 50 of 1931—Anando Gopal Sen, minor								
808	Ditto	C I T Case No 50 of 1931 Brojendra Gopal Sen minor								
809	Ditto	C I T Case No 50 of 1931—Jasoda Gopal Sen, minor								
810	Ditto	C I T Case No 61 of 1931 Bholadasi Devi							500	
811	Ditto	C I T Case No 63 of 1931							800	
812	Ditto	C I T Case No 69 of 1931—Biswa Krishna Ghosh								
813	Ditto	C I T Case No 73 of 1931								

		4 per cent. Loan.		4½ per cent. Loan, 1955-60.	5 per cent. Loan.			Punjab Bonds.	5 per cent. U. P. Loan, 1944.	2½ per cent. 1948-52.	Debentures.	Total.
1900-01.	1947-50.	1943.	1960-70.		1939-44.	1940-43.	1945-55.	4 per cent., 1948.				
Rs.	Rs.	Rs.	Rs.	Rs.	Rs.	Rs.	Rs.	Rs.	Rs.	Rs.	Rs.	Rs.
..	..	..	..	..	..	..	..	..	..	..	..	600
..	..	..	..	..	..	..	7,000	..	..	..	..	7,000
..	..	..	1,900	..	..	..	..	..	..	..	..	1,900
..	..	..	3,900	..	..	..	..	..	..	..	..	3,900
..	..	..	..	..	..	..	200	..	..	..	..	200
..	..	..	..	..	..	..	800	..	..	..	..	800
..	..	..	..	..	..	..	5,000	..	..	..	..	5,000
..	..	..	1,700	..	..	..	100	..	..	..	..	1,800
..	..	..	..	..	..	..	..	..	..	..	..	11,600
..	..	..	100	..	..	..	..	..	..	..	..	100
..	..	..	100	..	..	..	..	..	..	..	..	100
..	..	..	..	..	..	..	..	..	..	..	..	2,000
..	..	..	..	..	..	..	1,900	..	..	..	..	1,900
..	..	..	..	..	..	..	400	..	..	..	..	400
..	..	..	..	..	..	..	4,600	..	..	..	..	4,600
..	..	..	..	..	..	..	1,900	..	..	..	..	1,900
..	..	..	..	..	..	..	5,300	..	..	..	..	5,800
..	..	..	..	..	..	..	..	..	..	..	..	21,800
..	..	..	1,100	..	..	..	..	..	..	..	..	1,100
93,500	..	..	..	..	..	..	..	..	..	..	..	93,500
3,500	..	..	..	..	..	..	..	..	..	..	..	3,500
300	..	..	..	..	..	..	..	..	..	..	..	300
..	..	..	52,400	..	..	..	..	..	..	..	..	52,400
..	..	..	..	..	..	..	1,400	..	..	..	..	1,400
..	..	..	..	..	..	..	1,400	..	..	..	..	1,400
..	..	..	..	..	..	..	1,400	..	..	..	..	1,400
..	..	..	..	..	..	..	1,100	..	..	..	..	1,100
..	..	..	..	..	..	..	3,800	..	..	..	..	3,800
..	..	..	100	..	..	..	..	..	..	..	..	100
..	..	..	..	..	..	..	200	..	..	..	..	200
..	..	..	..	..	..	..	2,400	..	..	..	..	2,400
..	..	..	..	..	..	..	7,600	..	..	..	..	7,600
..	..	..	13,500	..	..	..	..	..	..	..	..	13,500
..	..	..	100	..	..	..	900	..	..	..	..	1,000
..	..	..	100	..	..	..	900	..	..	..	..	1,000
..	..	..	100	..	..	..	900	..	..	..	..	1,000
..	..	..	..	..	..	..	..	..	..	..	..	500
..	..	..	..	..	..	..	..	..	..	..	..	800
..	..	..	..	..	..	..	3,900	..	..	..	..	3,900
..	..	..	2,800	..	..	..	..	..	..	..	..	2,800

Serial No.	Name of the Administrator or Officer to whom interest is sent.	Name of the person or fund on whose behalf held.	3 per cent. Loan.				3½ per cent. Loan.			
			1896-97.	1941.	1951-54.	1963-65.	1842-43.	1854-55.	1865.	1879.
			Rs.	Rs.	Rs.	Rs.	Rs.	Rs.	Rs.	Rs.
814	President, Calcutta Improvement Tribunal.	C. I. T. Case No. 74 of 1931—Mohan Krishna Sen, minor.	..	..	..	..	..	..	..	..
815	Ditto ..	C. I. T. Case No. 74 of 1931—Suhasini Sen.	..	..	..	..	..	..	..	..
816	Ditto ..	C. I. T. Case No. 75 of 1931—Ananda Gopal Sen.	..	..	..	..	..	..	..	..
817	Ditto ..	C. I. T. Case No. 75 of 1931—Brojendra Gopal Sen.	..	..	..	..	..	..	..	..
818	Ditto ..	C. I. T. Case No. 75 of 1931—Jasoda Gopal Sen.	..	..	..	..	..	..	..	..
819	Ditto ..	C. I. T. Case No. 75 of 1931—Mohan Krishna Sen.	..	..	..	..	..	..	..	..
820	Ditto ..	C. I. T. Case No. 75 of 1931—Suhasini Sen.	..	..	..	..	..	..	..	..
821	Ditto ..	C. I. T Case No. 76 of 1931	..	..	..	..	..	..	..	..
822	Ditto ..	C. I. T. Case No. 76 of 1931—Mohan Krishna Sen, minor.	..	..	..	..	..	..	..	..
823	Ditto ..	C. I. T. Case No. 76 of 1931—Suhasini Sen.	..	..	..	..	..	..	..	..
824	Ditto ..	C. I. T. Case No. 77 of 1931—Anando Gopal Sen, minor.	..	..	..	..	..	..	..	..
825	Ditto ..	C. I. T. Case No. 77 of 1931—Brojendra Gopal Sen, minor.	..	..	..	..	..	..	..	..
826	Ditto ..	C. I. T. Case No. 77 of 1931—Jasoda Gopal Sen, minor.	..	..	..	..	..	..	..	..
827	Ditto ..	C. I. T. Case No. 77 of 1931—Mohan Krishna Sen.	..	..	..	..	..	..	100	..
828	Ditto ..	C. I. T. Case No. 77 of 1931—Suhasini Sen.	..	..	..	..	..	..	..	..
829	Ditto ..	C. I. T. Case No. 79 of 1931—Mohan Krishna Sen, minor.	..	..	..	..	..	..	..	..
830	Ditto ..	C. I. T. Case No. 79 of 1931—Suhasini Sen.	..	..	..	..	..	..	..	..
831	Ditto ..	C. I. T. Case No. 80 of 1931—Anando Gopal Sen, minor.	..	..	..	..	..	..	..	..
832	Ditto ..	C. I. T. Case No. 80 of 1931—Brojendra Gopal Sen, minor	..	..	..	..	..	..	..	..
833	Ditto ..	C. I. T. Case No. 80 of 1931—Jasoda Gopal Sen, minor.	..	..	..	..	..	..	..	..
834	Ditto ..	C. I. T. Case No. 80 of 1931—Suhasini Sen.	..	..	..	..	..	..	..	..
835	Ditto ..	C. I. T. Case No. 83 of 1931	..	..	..	..	..	..	..	..
836	Ditto ..	C. I. T. Case No. 100 of 1931	..	..	..	..	..	..	..	..
837	Ditto ..	C. I. T. Case No. 105 of 1931	..	..	..	..	..	..	13,700	..
838	Ditto ..	C. I. T. Case No. 128 of 1931	..	..	..	..	..	..	..	..
839	Ditto ..	C. I. T. Case No. 152 of 1931	..	..	..	..	..	..	..	..
840	Ditto ..	C. I. T. Case No. 155 of 1931	..	..	..	..	..	..	..	..
841	Ditto ..	C. I. T. Case No. 171 of 1931	..	..	..	..	..	..	1,700	..
842	Ditto ..	C. I. T. Case No. 174 of 1931-Kanti Chandra Mitra.	..	..	..	..	..	..	..	..
843	Ditto ..	C. I. T. Case No. 174 of 1931—Debkumar Banarji, minor.	..	..	..	..	300	..	..	..
844	Ditto ..	C. I. T. Case No. 176 of 1931—Sisir Kumar Dutt, minor,	..	..	..	..	..	..	4,900	..
845	Ditto ..	C. I. T. Case No. 176 of 1931—Srimanto Kumar Dutt, minor.	..	..	..	..	..	..	4,900	..
846	Ditto ..	C. I. T. Case No. 177 of 1931	..	..	..	..	..	..	..	..
847	Ditto ..	C. I. T. Case No. 188 of 1931	..	..	..	..	..	..	..	..
848	Ditto ..	C. I. T. Case No. 203 of 1931	..	..	..	..	..	..	..	..
849	Ditto ..	C. I. T. Case No. 210 of 1931—Bijonbassini Dassi	..	..	..	..	..	..	4,700	..
850	Ditto ..	C. I. T. Case No. 217 of 1931—Lakshmi Moni Dassi	..	..	..	..	..	..	..	..
851	Ditto ..	C. I. T. Case No. 29 of 1932	..	..	..	..	..	..	..	..
852	Ditto ..	C. I. T. Case No. 70 of 1932	..	..	..	..	3,000	..	6,500	..
853	Ditto ..	C. I. T. Case No. 72 of 1932	..	..	..	..	..	..	..	..
854	Ditto ..	C. I. T. Case No. 95 of 1932	..	..	..	..	..	..	..	..
855	Ditto ..	C. I. T. Case No. 129 of 1932—Bidhu Bhusan Ray.	..	..	..	..	..	..	..	..
856	Ditto ..	C. I. T. Case No. 129 of 1932—Himangsu Bhusan Ray.	..	..	..	..	..	..	..	..

		4 per cent Loan		4½ per cent Loan, 1955-60.	5 per cent Loan			Punjab Bonds	5 per cent. U P Loan, 1944	2½ per cent, 1948-52.	Debentures	Total
1900-01	1947-50	1948	1960-70		1939-44	1940-43	1945-55	4 per cent, 1948				
Rs	Rs	Rs	Rs	Rs	Rs	Rs	Rs	Rs	Rs	Rs	Rs	Rs.
							400					400
..							1 200					1,200
							400					400
..							400					400
..							400					400
..			100				700					800
..							300					2 300
..							3 300					3 300
..							400					400
							1 400					1 400
..			100				1 800					1,900
			100				1 800					1,900
			100				1 800					1 900
							3 400					3 500
..							10 500					10,500
							1 000					1,000
							2 600					2 600
							00					700
							00					700
..							00					700
							3 800					3 800
							8 00					8 700
						14 500						14 500
												18 700
							4 300					4 300
							800					800
							100					100
..	..	..										1 700
..	..						9 700					9 700
..								–				300
..												4,900
..												4 900
..							8 100					8 100
							5 100					5 100
..							600					600
												4,700
..							7 400					7,400
							6 600					6,600
												9,500
..							4 700					4,700
..							2 200					2 200
				8 300								8,200
..	..			8 300								8,300

Serial No	Name of the Administrator or Officer to whom interest is sent	Name of the person or fund on whose behalf held	3 per cent. Loan				3½ per cent. Loan.			
			1896 97	1941	1951 54	1963 65	1842-43	1854-55	1865.	1879.
			Rs	Rs	Rs	Rs	Rs	Rs	Rs.	Rs.
857	President Calcutta Improvement Tribunal	C I T Case No 152 of 1932								
858	Ditto	C I T Case No 156 of 1932								
859	Ditto	C I T Case No 45 of 1933							5 100	
860	Ditto	C I T Case No 60 of 1933								
861	Ditto	C I T Case No 62 of 1933 Dinendra Nath Bose minor							100	
862	Ditto	C I T Case No 62 of 1933 Shivendra Nath Bose minor							100	
863	Ditto	C I T Caase No 64 of 1933							300	
864	Ditto	C I T Case No 67 of 1933 Debendra Nath Chatterjee minor							800	
865	Ditto	C I T Case No 71 of 1933							2 300	
866	Ditto	C I T Case No 97 of 1933							2 500	
867	Ditto	C I T Case No 98 of 1933 Sarala Bala Dasi								
868	Ditto	C I T Case No 136 of 1933							10 800	
869	Ditto	C I T Case No 164 of 1933							200	
870	Ditto	C I T Case No 168 of 1933								
871	Ditto	C I T Case No 170 of 1933								
872	Ditto	C I T Case No 178 of 1933 Shaik Dowlat and Shaik Sekandar (minors)							1 500	
873	Ditto	C I T Case No 1 of 1934							3 400	
874	Ditto	C I T Case No 3 of 1934								
875	Ditto	C I T Case No 4 of 1934							9 300	
876	Ditto	C I T Case No 6 of 1934 Sm Satyabati Dasi							7 300	
877	Ditto	C I T Case No 11 of 1934 Gopi Moni Dasi								
878	Ditto	C I T Case No 11 of 1934 Kalu Ghosh minor								
879	Ditto	C I T Case No 11 of 1934 Mukta Ghosh minor								
880	Ditto	C I T Case No 12 of 1934 Sm Bhusan Moni Dasi								
881	Ditto	C I T Case No 12 of 1934 Gopi Moni Dasi								
882	Ditto	C I T Case No 12 of 1934 Kalu Ghosh minor								
883	Ditto	C I T Case No 12 of 1934 Mukta Ghosh minor								
884	Ditto	C I T Case No 12 of 1934 Rakhal Chandra Ghose minor								
885	Ditto	C I T Case No 15 of 1934 Bhusan Moni Dasi								
886	Ditto	C I T Case No 15 of 1934 Gopi Moni Dasi								
887	Ditto	C I T Case No 15 of 1934 Kalu Ghosh minor								
888	Ditto	C I T Case No 15 of 1934 Mukta Ghosh minor								
889	Ditto	C I T Case No 15 of 1934 Rakhal Chandra Ghose minor								
890	Ditto	C I T Case No 26 of 1934							18 600	
891	Ditto	C I T Case No 27 of 1934							21 800	
892	Ditto	C I T Case No 30 of 1934							17,400	
893	Ditto	C I T Case No 31 of 1934								
894	Ditto	C I T Case No 35 of 1934								
895	Ditto	C I T Case No 37 of 1934								
896	Ditto	C I T Case No 38 of 1934 Pran Krishna Ghosh and another								
897	Ditto	C I T Case No 40 of 1934								
898	Ditto	C I T Case No 43 of 1934							4,300	
899	Ditto	C I T Case No 50 of 1934							3,100	
900	Ditto	C I T Case No 57 of 1934 Lakhi Kanto Chatterjee minor								
901	Ditto	C I T Case No 68 of 1934 Jiban Krishna Ghose and another								
902	Ditto	C I T Case No 75 of 1934							4,100	

		4 per cent. Loan.		4½ per cent. Loan, 1955-60.	5 per cent. Loan.			Punjab Bonds.	5 per cent. U. P. Loan, 1944.	2¾ per cent., 1948-52.	Debentures.	Total.
1900-01.	1947 50.	1943.	1960-70.		1939-44.	1940-43.	1945-55.	4 per cent., 1948.				
Rs.	Rs.	Rs.	Rs.	Rs.	Rs.	Rs.	Rs.	Rs.	Rs	Rs.	Rs.	Rs.
..	..	..	..	..	..	..	1,300	.	..	..	..	1,300
..	..	..	..	..	..	..	13,500	..	..	..	..	13,500
..	..	..	..	..	..	..	.	..	.	..	..	5,100
..	7,000	..	..	..	..	..		.	.		..	7,000
..	..	..	1,800	.	..	..	..	..	.	..	..	1,900
..	..	..	1,800	..	.	..	..	.	..	..	.	1,900
..	..	.	..	.	.	..	..				.	300
..	..	..	..	.	..	..			.	..	..	800
..	..	..	..	.	..	..	..	..		..	.	2,300
..	..	.	..	..	..	..	.			..	..	2,500
..	..	..	2,000	..	..	..	.	..	..	..	..	2,000
..	..	..	..	..	.	..		.	..	..	.	10,800
..	..	.	.		.	..	.	..	..	.	.	200
..	500	..	..	.	.	.	..	..	.	..	..	500
..	..		.		.		600	..	.	..	..	600
..	..	..	..		..	..	..	..	..	..	..	1,500
..	..	..	..	.	.	..	.	..		..		3,400
..	..	..	1,34,700	.		..	.	.		.	..	1,34,700
..	..	.	..			..	.		.	.	..	9,300
..	..	.	.	.	.	..			..	..	.	7,300
..	..	..	.			.	2,600	.		.	.	2,600
..	.	.	..			.	2,600			.	.	2,600
..	.		..	.	..	..	2,600	..	.	.	..	2,600
..	..	.	..	.	.	.	700	..		..	..	700
..	..	..	.		.		300	.	.		.	300
..	..	..	..	.	..	.	300			.	..	300
..	..	.		..		.	300	.	.	.	.	300
..	.	.	..	.	.		700		..	..	..	700
..	..	.	..		..	..	3,600	..	..	..	..	3,600
..	..	..	..	.	.		1,800		..	.	..	1,800
..	..	..	.			..	1,800	..	.	.	..	1,800
..	..	..	..			..	1,800	.	..	..	..	1,800
..	..	..	..		.	..	3,600	..	..	..	..	3,600
..	..	..	..		..	..	.		.	..	..	18,600
..	..	..	..	.	..	..	.		..	..	..	21,800
..	..	..	..	.	..	.	.	..	..	..	..	17,400
..	..	..	..	.	.	..	5,100	..	..	..	..	5,100
..	4,200	..	..	..	..	..		..	.	..	..	4,200
..	7,900	..	..	.	.	..	..	..	..	..	.	7,900
..	..	..	2,200	..	..	..	..	..	..	.	.	2,200
..	..	..	..	..	..	..	10,500	..	..	..	..	10,500
..	..	..	..	..	..	.	..	..	..	..	..	4,300
..	..	..	..	..	..	..	..	..	..	..	..	3,100
..	..	..	..	..	..	..	1,400	..	..	..	..	1,400
..	13,200	..	..	..	..	..	..	..	..	..	..	13,200
..	..	..	..	..	..	..	..	..	..	..	..	4,100

Serial No.	Name of the Administrator or Officer to whom interest is sent.	Name of the person or fund on whose behalf held.	3 per cent. Loan.				3½ per cent. Loan.			
			1896-97.	1941.	1951-54.	1963-65.	1842-43.	1854-55.	1865.	1879.
			Rs.	Rs.	Rs.	Rs.	Rs.	Rs.	Rs.	Rs.
903	President, Calcutta Improvement Tribunal.	C. I. T. Case No. 90 of 1934	..	..	..	..	..	..	..	..
904	Ditto ..	C. I. T. Case No. 91 of 1934	..	..	..	..	..	..	..	..
905	Ditto ..	C. I. T. Case No. 106 of 1934—Gopi Nath Mitra, minor.	..	..	..	..	..	..	..	..
906	Ditto ..	C. I. T. Case No. 106 of 1934—Prakash Chandra Sarkar.	..	..	..	..	..	..	..	..
907	Ditto ..	C. I. T. Case No. 106 of 1934—Ram Chandra Mitra.	..	..	..	..	..	..	..	..
908	Ditto ..	C. I. T. Case No. 112 of 1934 Durgamoni Debi.	..	..	..	..	..	..	..	..
909	Ditto ..	C. I. T. Case No. 114 of 1934	..	..	..	..	..	..	..	..
910	Ditto ..	C. I. T. Case No. 121 of 1934	..	..	..	..	..	..	..	..
911	Ditto ..	C. I. T. Case No. 128 of 1934—Gobinda Chandra De, minor.	..	..	..	..	..	..	..	..
912	Ditto ..	C. I. T. Case No. 128 of 1934—Nirmal Kumar Dey, minor.	..	..	..	..	..	..	..	..
913	Ditto ..	C. I. T. Case No. 129 of 1934 Susilabala Dasi.	..	..	..	..	..	..	2,200	..
914	Ditto ..	C. I. T. Case No. 146 of 1934	..	..	..	..	..	..	..	..
915	Ditto ..	C. I. T. Case No. 149 of 1934	..	..	..	..	..	..	..	..
916	Ditto ..	C. I. T. Case No. 152 of 1934	..	..	..	..	..	..	20,200	..
917	Ditto ..	C. I. T. Case No. 8 of 1935	..	..	..	..	..	..	..	..
918	Ditto ..	C. I. T. Case No. 9 of 1935 Harimati Dasi	..	..	..	..	..	..	..	..
919	Ditto ..	C. I. T. Case No. 11 of 1935	..	..	..	..	..	..	15,700	..
920	Ditto ..	C. I. T. Case No. 14 of 1935 Sambhunath Ghose, minor.	..	..	..	..	..	100	..	..
921	Ditto ..	C. I. T. Case No. 15 of 1935	..	..	..	..	..	..	..	..
922	Ditto ..	C. I. T. Case No. 17 of 1935	..	..	..	..	5,000	..	..	..
923	Ditto ..	C. I. T. Case No. 22 of 1935	..	..	..	..	..	..	..	..
924	Ditto ..	C. I. T. Case No. 23 of 1935	..	..	..	..	..	..	..	..
925	Ditto ..	C. I. T. Case No. 28 of 1935—Jabunnessa.	..	..	..	..	..	..	500	..
926	Ditto ..	C. I. T. Case No. 28 of 1935—Noor Jahan, minor.	..	..	..	..	..	..	500	..
927	Ditto ..	C. I. T. Case No. 49 of 1935	..	..	..	..	..	..	..	..
928	Ditto ..	C. I. T. Case No. 52 of 1935	..	..	..	..	..	..	..	..
929	Ditto ..	C. I. T. Case No. 75 of 1935	..	..	..	..	..	..	..	..
930	Ditto ..	C. I. T. Case No. 76 of 1935	..	..	36,200	..	..	..	..	..
931	Ditto ..	C. I. T. Case No. 81 of 1935	..	..	..	..	200	100	100	..
932	Ditto ..	C. I. T. Case No. 83 of 1935	..	..	..	..	..	..	25,900	..
933	Ditto ..	C. I. T. Case No. 84 of 1935	..	..	..	..	..	..	..	..
934	Ditto ..	C. I. T. Case No. 86 of 1935	..	..	..	..	..	..	..	..
935	Ditto ..	C. I. T. Case No. 94 of 1935	..	..	..	..	..	..	..	..
936	Ditto ..	C. I. T. Case No. 96 of 1935	..	..	..	..	..	..	7,000	..
937	Ditto ..	C. I. T. Case No. 101 of 1935	..	..	..	..	..	..	..	..
938	Ditto ..	C. I. T. Case No. 105 of 1935	..	..	..	..	10,000	..	25,200	..
939	Ditto ..	C. I. T. Case No. 106 of 1935	..	..	..	..	1,500	6,400	2,900	..
940	Ditto ..	C. I. T. Case No. 111 of 1935	..	..	..	..	..	..	14,100	..
941	Ditto ..	C. I. T. Case No. 112 of 1935	..	..	..	..	..	..	..	..
942	Ditto ..	C. I. T. Case No. 116 of 1935	..	..	..	..	3,000	..	300	..
943	Ditto ..	C. I. T. Case No. 128 of 1935 Kumud Kamini Dasi.	..	..	..	..	400	..	2,000	..
944	Ditto ..	C. I. T. Case No. 129 of 1935	..	..	..	..	..	..	..	..
945	Ditto ..	C. I. T. Case No. 134 of 1935	..	..	..	..	..	..	..	..
946	Ditto ..	C. I. T. Case No. 139 of 1935	..	..	..	..	..	..	..	..
947	Ditto ..	C. I. T. Case No. 148 of 1935	..	..	..	..	..	5,000	..	..
948	Ditto ..	C. I. T. Case No. 153 of 1935	..	..	..	..	2,000	..	74,900	..
949	Ditto ..	C. I. T. Case No. 157 of 1935	..	..	..	..	..	..	30,300	..
950	Ditto ..	C. I. T. Case No. 158 of 1935	..	..	..	..	24,000	25,100	..	..
951	Ditto ..	C. I. T. Case No. 1 of 1936	..	..	..	..	..	..	7,000	..
952	Ditto ..	C. I. T. Case No. 7 of 1936—Chand Bibi, minor.	..	..	..	..	..	..	300	..
953	Ditto ..	C. I. T. Case No. 7 of 1936—Shaik Laddoo, minor.	..	..	..	..	..	..	600	..

		4 per cent. Loan.		4½ per cent. Loan, 1955-60.	5 per cent. Loan.			Punjab Bonds.	5 per cent. U. P. Loan, 1944.	2¾ per cent., 1948-52.	Debentures.	Total.
1900-01.	1947-50.	1943.	1960-70.		1939-44.	1940-43.	1945-55.	4 per cent., 1948.				
Rs.	Rs.	Rs.	Rs.	Rs.	Rs.	Rs.	Rs.	Rs.	Rs.	Rs.	Rs.	Rs.
..	..	..	600	..	..	..	..	..	..	..	..	600
..	..	..	200	..	..	..	..	..	..	..	..	200
..	..	..	..	..	..	..	100	..	..	..	..	100
..	..	..	..	..	..	..	100	..	..	..	..	100
..	..	..	..	..	..	..	100	..	..	..	..	100
200	..	..	..	..	..	..	..	..	..	..	..	200
..	..	..	..	..	..	..	4,700	..	..	..	..	4,700
..	..	..	..	..	..	..	42,400	..	..	..	..	42,400
..	..	..	..	..	..	..	6,200	..	..	..	..	6,200
..	..	..	..	..	..	..	6,200	..	..	..	..	6,200
..	..	..	..	..	..	..	..	..	..	..	..	2,200
..	..	..	..	..	..	..	14,900	..	..	..	..	14,900
..	..	..	..	..	..	..	500	..	..	..	..	500
..	..	..	..	..	..	..	..	..	..	..	..	20,200
..	..	..	1,400	..	..	..	..	..	..	..	..	1,400
..	..	..	..	..	..	..	13,200	..	..	..	..	13,200
..	..	..	..	..	..	..	..	..	..	..	..	15,700
2,400	..	..	..	..	..	..	..	..	..	..	..	2,500
..	..	..	..	..	..	..	300	..	..	..	..	300
..	..	..	..	..	..	..	..	..	..	..	..	5,600
..	..	..	..	..	..	..	14,300	..	..	..	..	14,300
..	..	..	..	..	..	..	8,900	..	..	..	..	8,900
..	..	..	..	..	..	..	..	..	..	..	..	500
..	..	..	..	..	..	..	..	..	..	..	..	500
..	..	..	..	..	..	..	58,100	..	..	..	..	58,100
..	6,800	..	..	..	..	..	..	..	..	..	..	6,800
..	..	..	..	..	..	..	64,000	..	..	..	..	64,000
..	..	..	..	..	..	..	..	..	..	..	..	36,200
5,100	..	..	..	..	..	..	..	..	..	..	..	5,500
11,100	..	..	..	..	..	..	..	..	..	..	..	37,000
..	..	..	..	..	..	..	50,200	..	..	..	..	50,200
..	..	..	..	..	..	..	26,200	..	..	..	..	26,200
..	..	..	..	..	..	..	16,000	..	..	..	..	16,000
..	..	..	..	..	..	..	..	..	..	..	..	7,000
..	..	..	..	..	..	..	51,600	..	..	..	..	51,600
3,100	..	..	..	..	..	..	..	..	..	..	..	38,300
8,500	..	..	..	..	..	..	..	..	..	..	..	19,300
..	..	..	..	..	..	..	..	..	..	..	..	14,100
..	..	..	..	..	..	..	3,400	..	..	..	..	3,400
100	..	..	..	..	..	..	..	..	..	..	..	3,400
..	..	..	..	..	..	..	..	..	..	..	..	2,400
5,700	..	..	..	..	..	..	..	..	..	..	..	5,700
700	..	..	..	..	..	..	..	..	..	..	..	700
..	..	..	..	..	..	..	3,600	..	..	..	..	3,600
3,100	..	..	..	..	..	..	..	..	..	..	..	8,100
5,000	..	..	..	..	..	..	..	..	..	..	..	81,900
300	..	..	..	..	..	..	..	..	..	..	..	30,600
..	..	..	..	..	..	..	..	..	..	..	..	49,100
..	..	..	..	..	..	..	..	..	..	..	..	7,000
..	..	..	..	..	..	..	..	..	..	..	..	300
..	..	..	..	..	..	..	..	..	..	..	..	600

Serial No.	Name of the Administrator or Officer to whom interest is sent.	Name of the person or fund on whose behalf held.	3 per cent. Loan.				3½ per cent. Loan.			
			1896-97.	1941.	1951-54.	1963-64.	1842-43.	1854-55.	1865.	1879.
			Rs.	Rs.	Rs.	Rs.	Rs.	Rs.	Rs.	Rs.
954	President, Calcutta Improvement Tribunal.	C. I. T. Case No. 7 of 1936—Shaik Yasin.	..	..	..	..	..	..	600	..
955	Ditto ..	C. I. T. Case No. 7 of 1936—Sookhi Bibi, minor.	.	..	..	..	..	..	200	..
956	Ditto ..	C. I. T. Case No. 13 of 1936—Jugal Krishna Sen.	..	..	..	..	..	..	2,100	..
957	Ditto ..	C. I. T. Case No. 17 of 1936—Sm. Sarojini Dasi.	.	..	..	..	..	..	5,900	..
958	Ditto ..	C. I. T. Case No. 26 of 1936	.	..	..	..	..	..	900	..
959	Ditto ..	C. I. T. Case No. 42 of 1936		.	..	..	..	..	..	..
960	Ditto ..	C. I. T. Case No. 46 of 1936		.	..	..	..	..	..	..
961	Ditto ..	C. I. T. Case No. 47 of 1936	.	..	..	..	..	..	..	..
962	Ditto ..	C. I. T. Case No. 65 of 1936	..	..	..	..	..	..	11,300	..
963	Ditto ..	C. I. T. Case No. 68 of 1936	.	..	..	..	..	.	59,600	..
964	Ditto ..	C. I. T. Case No. 78 of 1936—Ajoy Kumar Sett, minor.	..	..	..	..	..	200	..	..
965	Ditto ..	C. I. T. Case No. 78 of 1936 Sivabhabini Dasi.	..	..	..	.	500	..	..	200
966	Ditto ..	C. I. T. Case No. 86 of 1936—Sm. Nirod Mohini Dasi.	..	..	.	..		..	400	..
967	Ditto ..	C. I. T. Case No. 93 of 1936			..	.	..	..	10,800	..
968	Ditto ..	C. I. T. Case No. 94 of 1936 Gouribala Dasi.	.	.	..	..	..	..	..	..
969	Ditto .	C. I. T. Case No. 100 of 1936 Madan Gopal Chatterjee, minor.	..	.	.	..	..	..	900	..
970	Ditto ..	C. I. T. Case No. 101 of 1936	.	.	..	..	..	..	..	..
971	Ditto ..	C. I. T. Case No. 107 of 1936	.	..	..	..	..	..	2,100	..
972	Ditto	C. I. T. Case No. 110 of 1936	.	..	.	..	..	..	23,900	..
973	Ditto ..	C. I. T. Case No. 111 of 1936	..	..	..	..	..	..	1,43,800	..
974	Ditto ..	C. I. T. Case No. 113 of 1936	.	.	..	.	..	..	.	..
975	Ditto ..	C. I. T. Case No. 114 of 1936	..	..	..	..	..		.	..
976	Ditto ..	C. I. T. Case No. 116 of 1936	..	..	..	..	..	..	3,300	..
977	Ditto ..	C. I. T. Case No. 118 of 1936—Chabi Rani Dasi *alias* Monorama Dasi, minor.	.	..	..	.	..	..	..	..
978	Ditto	C. I. T. Case No. 118 of 1936 Satindra Nath Paramanick, minor.	..	.	..	..	..	..	..	..
979	Ditto	C. I. T. Case No. 119 of 1936 Chabi Rani Dasi *alias* Monorama Dasi, minor	..	.	..	.	..	..	600	..
980	Ditto .	C. I. T. Case No. 119 of 1936—Satindra Nath Paramanick, minor	.	..	..	..	100	..	500	..
981	Ditto .	C. I. T. Case No. 121 of 1936	.	..	..	..	.	..	700	..
982	Ditto	C. I. T. Case No. 126 of 1936	.	.	..	..	..	.	1,300	..
983	Ditto .	C. I. T. Case No. 128 of 1936—Anath Mohan Mukherjee *alias* Khoka Mukherji.	.	..	..	..	..	..	900	..
984	Ditto .	C. I. T. Case No. 130 of 1936	.	..	..	..	..	..	4,700	..
985	Ditto ..	C. I. T. Case No. 131 of 1936	..	..	..	..	..	..	..	..
986	Ditto ..	C. I. T. Case No. 134 of 1936 Bholanath Dhar, minor.	.	.	..	..	..	..	..	..
987	Ditto .	C. I. T. Case No. 136 of 1936	.	.	.	..	..	..	..	..
988	Ditto ..	C. I. T. Case No. 137 of 1936	.	.	..	..	..	..	1,100	..
989	Ditto .	C. I. T. Case No. 143 of 1936	.	..	..	.	..	..	10,300	..
990	Ditto .	C. I. T. Case No. 147 of 1936	.	..	.	..	..	..	3,000	..
991	Ditto .	C. I. T. Case No. 148 of 1936 Madhabini Dassi.		..	..	..	..	22,100	..	..
992	Ditto ..	C. I. T. Case No. 150 of 1936	..	..	..	..	..	..	..	..
993	Ditto ..	C. I. T. Case No. 160 of 1936	..	..	..	..	..	..	..	..
994	Ditto ..	C. I. T. Case No. 168 of 1936 Jasoda Nandan Shaha.	..	..	..	..	..	..	4,700	..
995	Ditto ..	C. I. T. Case No. 168 of 1936 Manindra Lal Shaha.	..	..	..	..	..	..	3,100	..
996	Ditto ..	C. I. T. Case No. 168 of 1936 Narendra Lal Shaha, minor.	.	..	..	..	..	..	3,100	..
997	Ditto ..	C. I. T. Case No. 168 of 1936—Sachinandan Shaha.	..	..	..	..	..	..	4,700	..
998	Ditto ..	C. I. T. Case No. 174 of 1936	..	..	..	..	..	..	6,400	..
999	Ditto ..	C. I. T. Case No. 193 of 1936	..	..	..	..	..	..	1,400	..

4 per cent. Loan.				4½ per cent. Loan, 1955-60.	5 per cent. Loan.			Punjab Bonds.	5 per cent. U. P. Loan, 1944.	2½ per cent., 1948-52	Debentures.	Total
1900-01.	1947-50.	1948.	1960-70.		1939-44.	1940-43.	1945-55.	4 per cent., 1948.				
Rs.	Rs.	Rs.	Rs.	Rs.	Rs.	Rs.	Rs.	Rs.	Rs.	Rs.	Rs.	Rs.
..	..	..	..	..	..	..	..	..	..	..	..	600
..	..	..	..	..	..	..	..	..	..	..	..	200
..	..	..	..	..	..	..	..	..	..	..	..	2,100
..	..	..	..	..	..	..	..	..	..	..	..	5,900
..	..	..	..	..	..	..	..	..	..	..	..	900
..	..	..	..	..	..	..	35,000	..	..	..	..	35,000
..	..	..	..	..	..	..	83,000	..	..	..	..	83,000
..	8,200	..	..	..	..	..	..	..	..	..	..	8,200
..	..	..	..	..	..	..	..	..	..	..	..	11,300
..	..	..	..	..	..	..	..	..	..	..	..	59,600
1,000	..	..	..	..	..	..	..	..	..	..	..	1,200
..	..	..	..	..	..	..	..	..	..	..	..	700
..	..	..	..	..	..	..	..	..	..	..	..	400
..	..	..	..	..	..	..	..	..	..	..	..	10,800
..	..	..	..	..	..	..	87,800	..	..	..	..	87,800
..	..	..	..	..	..	..	..	..	..	..	..	900
..	..	..	..	..	33,500	..	..	..	..	..	..	33,500
..	..	..	..	..	..	..	..	..	..	..	..	2,100
..	..	..	..	..	..	..	..	..	..	..	..	23,900
4,600	..	..	..	..	..	..	..	..	..	..	..	1,48,400
..	..	..	..	..	..	..	..	..	..	57,500	..	57,500
27,800	..	..	..	..	..	..	..	..	..	..	..	27,800
..	..	..	..	..	..	..	..	..	..	..	..	3,800
3,000	..	..	..	..	..	..	..	..	..	..	..	3,000
3,000	..	..	..	..	..	..	..	..	..	..	..	3,000
..	..	..	..	..	..	..	..	..	..	..	..	600
..	..	..	..	..	..	..	..	..	..	..	..	600
..	..	..	..	..	..	..	..	..	..	..	..	700
..	..	..	..	..	..	..	..	..	..	..	..	1,300
..	..	..	..	..	..	..	..	..	..	..	..	900
..	..	..	..	..	..	..	..	..	..	..	..	4,700
15,600	..	..	..	..	..	..	..	..	..	..	..	15,600
..	..	..	1,300	..	..	..	..	..	..	..	..	1,300
..	..	..	..	..	..	..	16,200	..	..	..	..	16,200
..	..	..	..	..	..	..	..	..	..	..	..	1,100
..	..	..	..	..	..	..	..	..	..	..	..	10,300
..	..	..	..	..	..	..	..	..	..	..	..	3,000
7,500	..	..	..	..	..	..	..	..	..	..	..	29,600
6,700	..	..	..	..	..	..	..	..	..	..	..	6,700
..	..	..	2,400	..	..	..	..	..	..	..	..	2,400
..	..	..	..	..	..	..	..	..	..	..	..	4,700
..	..	..	..	..	..	..	..	..	..	..	..	3,100
..	..	..	..	..	..	..	..	..	..	..	..	8,100
..	..	..	..	..	..	..	..	..	..	..	..	4,700
..	..	..	..	..	..	..	..	..	..	..	..	6,400
..	..	..	..	..	..	..	..	..	..	..	..	1,400

Serial No.	Name of the Administrator or Officer to whom interest is sent.	Name of the person or fund on whose behalf held.	3 per cent. Loan.				3½ per cent. Loan.			
			1896-97.	1941.	1951-54.	1963-65.	1842-43.	1854-55.	1865.	1879.
			Rs.	Rs.	Rs.	Rs.	Rs.	Rs.	Rs.	Rs.
1000	President, Calcutta Improvement Tribunal.									
1001	Ditto ..	C. I. T. Case No. 199 of 1936—Kundabala Dasi.	..	..	..	..	..	..	..	..
1002	Ditto ..	C. I. T. Case No. 199 of 1936—Suradhani Dasi.	..	..	..	..	..	..	..	..
1003	Ditto ..	C. I. T. Case No. 13 of 1937	..	..	..	..	..	..	3,100	..
1004	Ditto ..	C. I. T. Case No. 30 of 1937	..	..	..	..	..	..	9,000	500
1005	Ditto ..	C. I. T. Case No. 31 of 1937	..	..	..	..	..	..	..	..
1006	Ditto ..	C. I. T. Case No. 32 of 1937-Golap Moni Dasi *alias* Golap Dasi.	..	..	..	..	..	..	2,300	..
1007	Ditto ..	C. I. T. Case No. 32 of 1937—Manada Dasi.	..	..	..	..	..	..	2,300	..
1008	Ditto ..	C. I. T. Case No. 34 of 1937	.	..	..	..	..	..	..	..
1009	Ditto ..	C. I. T. Case No. 35 of 1937	.	..	..	..	..	..	2,000	..
1010	Ditto ..	C. I. T. Case No. 41 of 1937	..	..	..	..	..	..	45,300	..
1011	Ditto ..	C. I. T. Case No. 42 of 1937		.	..	..	..	4,800	..	..
1012	Ditto ..	C. I. T. Case No. 43 of 1937	..	..	..	..	100	..	..	..
1013	Ditto .	C. I. T. Case No. 54 of 1937	.	..	..	.	..	..	3,000	..
1014	Ditto ..	C. I. T. Case No. 77 of 1937	..	..	..	..	3,500	..	..	..
1015	Ditto ..	C. I. T. Case No. 84 of 1937—Gopinath Seal, minor.	..	.	..	..	..	.	..	..
1016	Ditto ..	C. I. T. Case No. 84 of 1937—Kasi Nath Das and two others, minors.	.	..	..	..	200	..	..	.
1017	Ditto ..	C. I. T. Case No. 92 of 1937	..	.	.	.	..	..	1,900	..
1018	Ditto ..	C. I. T. Case No. 103 of 1937—Baidynath Dutt, minor.			..	.	..	..	400	..
1019	Ditto ..	C. I. T. Case No. 121 of 1937	.	..	..	..	..	500	..	..
1020	Ditto .	C. I. T. Case No. 139 of 1937—Baidya Nath Das, minor		..	..	..	..	.	..	..
1021	Ditto .	C. I. T. Case No. 139 of 1937—Kasinath Das, minor.		.	..	..	.	..	..	..
1022	Ditto .	C. I. T. Case No. 139 of 1937—Sambhu Nath Das, minor.	..	..	.	..	..	100	100	..
1023	Ditto	C. I. T. Case No. 151 of 1937—Kamala Bala Bose.	..	..	..	..	.	.	1,400	..
1024	Ditto ..	C. I. T. Case No. 151 of 1937-Nirmala Nalini Bose.	..	..	..	..	.	..	1,100	..
1025	Ditto ..	C. I. T. Case No. 152 of 1937	..	..	..	..	..	..	..	..
1026	Ditto	C. I. T. Case No. 155 of 1937	..	..	..	..	..	..	..	..
1027	Ditto	C. I. T. Case No. 157 of 1937—Ajit Kumar Das, minor.	..	..	..	..	..	.	..	..
1028	Ditto .	C. I. T. Case No. 157 of 1937—Jiban Krishna Das, minor.	..	.	..	..			.	..
1029	Ditto .	C. I. T. Case No. 167 of 1937	.	..	..	..	..	15,300		..
1030	Ditto	C. I. T. Case No. 200 of 1937—Ashutosh Nag, minor.	.	..	..	..		.	600	..
1031	Ditto ..	C. I. T. Case No. 200 of 1937—Benodini Dasi.	..	..	..	..	..	..	600	..
1032	Ditto .	C. I. T. Case No. 202 of 1937—Anil Kumar Banerjee.	..	..	..	..	6,500	.	..	..
	Ditto ..	C. I. T. Case No. 206 of 1937—Shamrangini Dasi.	..	..	..	..	..	..	..	..
1033	Ditto ..	C. I. T. Case No. 206 of 1937—Ramesh Chandra De and others.	..	..	..	..	..	..	..	..
1034	Ditto ..	C. I. T. Case No. 213 of 1937-Ajit Kumar Saha, minor.	..	..	..	..	1,600	..	..	..
1035	Ditto ..	C. I. T. Case No. 213 of 1937—Chhabirani Dassi *alias* Manorama Dassi, minor.	..	..	..	..	..	..	..	..
1036	Ditto ..	C. I. T. Case No. 213 of 1937—Satindra Nath Paramanick, minor.	..	..	..	..	700	.	..	..
1037	Ditto ..	C. I. T. Case No. 224 of 1937	..	..	..	..	..	..	..	..
1038	Ditto ..	C. I. T. Case No. 226 of 1937—Mrinalini Dasi	..	..	..	..	..	..	..	..
1039	Ditto ..	C. I. T. Case No. 226 of 1937—Radha Gobinda Sen, minor.	..	..	..	..	..	..	..	..
1040	Ditto ..	C. I. T. Case No. 229 of 1937	..	..	..	..	..	..	..	..

4 per cent. Loan				4½ per cent. Loan, 1955-60	5 per cent Loan			Punjab Bonds.	? per cent. U. P Loan, 1944	2½ per cent., 1948-52.	Debentures.	Total.
1960-61.	1947-50	1949.	1960-70		1939-44	1940-43	1945 55	4 per cent, 1948				
Rs.	Rs	Rs	Rs	Rs	Rs	Rs	Rs	Rs	Rs	Rs	Rs	Rs
..	.						1,800					1,800
.	.	.	.				1 800					1,800
..	..		.									3,100
200	.	.										9,700
..	.		12,300									12,300
..	..	.										2,800
..	..	..										2,300
20,600												20,600
400		.										2,400
												45 300
.												4,800
300												400
												3,000
												3,500
400												400
												200
												1,900
												400
7,100												7,600
200												200
200												200
												200
												1 400
												1,100
28,500												28 500
							10 700					10 700
							200					200
							200					200
												15 300
												600
												600
												6,500
100												100
100												100
												1,600
800												800
100												800
			1,500									1,500
4,000												4,000
2,000												2,000
44,800												44,800

Serial No.	Name of the Administrator or Officer to whom interest is sent.	Name of the person or fund on whose behalf held.	3 per cent. Loan.				3½ per cent. Loan.			
			1896-97.	1941.	1951-54.	1963-65.	1842-43.	1854-55.	1865.	1879.
			Rs.	Rs.	Rs.	Rs.	Rs.	Rs.	Rs.	Rs.
1041	President, Calcutta Improvement Tribunal.	C. I. T. Case No. 230 of 1937	..	..	..	..	..	..	..	..
1042	Ditto ..	C. I. T. Case No. 231 of 1937	..	..	..	..	..	..	7,000	..
1043	Ditto .	C. I. T. Case No. 233 of 1937	..	..	..	..	..	..	..	..
1044	Ditto ..	C. I. T. Case No. 234 of 1937	..	..	..	..	..	..	2,800	..
1045	Ditto ..	C. I. T. Case No. 235 of 1937	..	..	..	..	..	..	..	..
1046	Ditto ..	C. I. T. Case No. 39 of 1937	.	..	.	..	..	..	24,000	..
1047	Ditto .	C. I. T. Case No. 238 of 1937—Tulsi Moni Dasi.	..	.	..	..	..	..	..	..
1048	Ditto ..	C. I. T. Case No. 247 of 1937	..	..	..	..	..	..	..	..
1049	Ditto ..	C. I. T. Case No. 253 of 1937	..	..	.	.	..	..	..	..
1050	Ditto ..	C. I. T. Case No. 256 of 1937	..	..	..	..	18,000	..	..	..
1051	Ditto .	C. I. T. Case No. 257 of 1937	..	..	..	..	7,000	52,600	1,000	..
1052	Ditto ..	C. I. T. Case No. 4 of 1938—Baidya Nath and Bhola Nath Ray, minors.	..	..	..	..	5,000	..	..	..
1053	Ditto ..	C. I. T. Case No. 4 of 1938—Suruchi Bala Roy.	..	..	..	..	..	..	500	..
1054	Ditto ..	C. I. T. Case No. 6 of 1938 ..	.	..	..	..	.	..	8,500	..
1055	Ditto ..	C. I. T. Case No. 19 of 1938	.	..	..	..	..	..	..	2,000
1056	Ditto .	C. I. T. Case No. 23 of 1938 Abhimani Dassi.	..	..		..	.	..	100	..
1057	Ditto ..	C. I. T. Case No. 23 of 1938—Kamalini Dassi.	..	..	..	.	..	..	100	..
1058	Ditto .	C. I. T. Case No. 30 of 1938	..	..	..	..	..	6,000	..	..
1059	Ditto .	C. I. T. Case No. 39 of 1938	..	..	..	.		800	..	..
1060	Ditto .	C. I. T. Case No. 41 of 1938	..	..	..	.	.	..	9,600	..
1061	Ditto ..	C. I. T. Case No. 45 of 1938—Birendra Nath Sur, minor	..	..	..	..	1,500	..	..	..
1062	Ditto ..	C. I. T. Case No. 45 of 1938—Debendra Nath Sur, minor.	..	..	..	..	1,500	..	..	..
1063	Ditto ..	C. I. T. Case No. 45 of 1938—Ganendra Nath Sur, minor.	.	..	..	..	1,500	..	..	..
1064	Ditto ..	C. I. T. Case No. 45 of 1938—Manabendra Nath Sur, minor.	..	..	..	..	1,500	..	..	..
1065	Ditto	C. I. T. Case No. 45 of 1938 Sailendra Nath Sur, minor	..	..	..	..	1,500	..	..	..
1066	Ditto ..	C. I. T. Case No. 55 of 1938	.	.	..	..	..	..	100	..
1067	Ditto .	C. I. T. Case No. 56 of 1938	..	..	..	..	.	300	..	..
1068	Ditto ..	C. I. T. Case No. 65 of 1938	..	..	..	..	100	1,100	..	..
1069	Ditto ..	C. I. T. Case No. 77 of 1938	..	.	..	..	.	..	..	200
1070	Ditto .	C. I. T. Case No. 99 of 1938	.	..	..	..	..	1,000	800	..
1071	Ditto ..	C. I. T. Case No. 100 of 1938	..	..	.	..	..	.	1,38,500	..
1072	Ditto ..	C. I. T. Case No. 108 of 1928	.	..	.	..	25,500	5,000	..	..
1073	Ditto .	C. I. T. Case No. 120 of 1938	.	..	.	..	..	..	3,000	..
1074	Ditto .	C. I. T. Case No. 126 of 1938	..	..	..	..	..	..	500	..
1075	Ditto ..	C. I. T. Case No. 134 of 1938	..	..	..	..	1,80,000	1,05,000	76,000	50,000
1076	Ditto ..	C. I. T. Case No. 140 of 1938	..	..	..	..	..	..	500	..
1077	Ditto ..	C. I. T. Case No. 177 of 1938	..	..	..	..	..	..	800	..
1078	Chairman, District Board, Chittagong.	Sitakundu Vernacular School	..	..	.	..	..	..	1,000	..
1079	Civil Surgeon and Secretary, General Hospital, Committee, Chittagong.	The Seamen and Marine Officers' Medical Relief Fund.	..	..	..	..	..	..	..	..
1080	Collector, Chittagong ..	Nirmal Chandra Chaudhuri, Poddar, Raj Kissen Banerjee estate.	..	..	..	..	..	..	500	..
1081	Inspector of Schools, Chittagong Division.	Cox's Bazar Middle English School Medal.	..	..	..	..	..	..	300	..
1082	Ditto ..	Kristo Das Kundu Medal ..	..	..	..	..	..	..	500	..
1083	Ditto ..	Maintenance of Ahmudia Junior Madrassa at Rupkania.	..	..	..	..	..	..	11,000	..
1084	Magistrate, Chittagong	Chittagong Bayley Medal ..	..	..	..	..	..	..	700	..
1085	Port Health Officer, Chittagong.	Hospital Port Dues Fund, Chittagong.	..	..	..	..	..	..	..	..

		4 per cent. Loan.		4½ per cent. Loan, 1955-60.	5 per cent. Loan.			Punjab Bonds.	5 per cent. U. P. Loan, 1944.	2¾ per cent., 1948-52.	Deben-tures.	Total.
1900-01.	1947-50.	1948.	1960-70.		1939-44.	1940-48.	1945-55.	4 per cent., 1948				
Rs.	Rs.	Rs.	Rs.	Rs.	Rs.	Rs.	Rs.	Rs.	Rs.	Rs.	Rs.	Rs.
10,500	..	..	..	..	..	..	..	..	..	..	..	10,500
200	..	..	..	..	..	..	..	..	..	..	..	7,200
19,700	..	..	..	..	..	..	..	..	..	..	..	19,700
36,100	..	..	..	..	..	..	..	..	..	..	..	38,400
28,200	..	..	..	..	..	..	..	..	..	..	..	28,200
..	..	..	..	..	..	..	..	..	..	..	..	24,000
..	..	19,200	..	..	19,700	..	50,000	..	..	..	..	88,900
10,100	..	..	..	..	..	..	..	..	..	..	..	10,100
62,200	..	..	..	..	..	..	..	..	..	..	..	62,200
1,000	..	..	..	..	..	..	..	..	..	..	..	14,000
2,700	..	..	..	..	..	..	..	..	..	..	..	63,300
1,300	..	..	..	..	..	..	..	..	..	..	..	6,300
1,000	..	..	..	..	..	..	..	..	..	..	..	1,500
300	..	..	..	..	..	..	..	..	..	..	..	8,800
3,100	..	..	..	..	..	..	..	..	..	..	..	5,100
..	..	..	..	..	..	..	..	..	..	..	..	100
..	..	..	..	..	..	..	..	..	..	..	..	100
100	..	..	..	..	..	..	..	..	..	..	..	6,100
500	..	..	..	..	..	..	..	..	..	..	..	1,300
..	..	..	..	..	..	..	..	..	..	..	..	9,000
..	..	..	..	..	..	..	..	..	..	..	..	1,500
..	..	..	..	..	..	..	..	..	..	..	..	1,500
..	..	..	..	..	..	..	..	..	..	..	..	1,500
..	..	..	..	..	..	..	..	..	..	..	..	1,500
..	..	..	..	..	..	..	..	..	..	..	..	1,500
..	..	..	..	..	..	..	..	..	..	..	..	100
..	..	..	..	..	..	..	..	..	..	..	..	300
600	..	..	..	..	..	..	..	..	..	..	..	1,800
..	..	..	..	..	..	..	..	..	..	..	..	200
2,000	..	..	..	..	..	..	..	..	..	..	..	3,800
..	..	..	..	..	..	..	..	..	..	..	..	1,38,500
8,100	..	..	..	..	..	..	..	..	..	..	..	38,600
..	..	..	..	..	..	..	..	..	..	..	..	3,000
..	..	..	..	..	..	..	..	..	..	..	..	500
4,200	..	..	..	..	..	..	..	..	..	..	..	4,15,200
7,800	..	..	..	..	..	..	..	..	..	..	..	8,300
..	..	..	..	..	..	..	..	..	..	..	..	800
.	..	..	..	..	..	..	..	..	..	..	..	1,000
10,000	..	..	..	..	..	..	..	..	..	..	..	10,000
..	..	..	..	..	..	..	..	..	..	..	..	500
..	..	..	..	..	..	..	..	..	..	..	..	300
..	..	..	..	..	..	..	..	..	..	..	..	500
..	..	..	..	..	..	..	..	..	..	..	..	11,000
..	..	..	..	..	..	..	..	..	..	..	..	700
..	..	..	8,000	..	..	..	..	..	..	..	..	8,000

Serial No.	Name of the Administrator or Officer to whom interest is sent	Name of the person or fund on whose behalf held.	3 per cent. Loan.				3½ per cent. Loan.			
			1896-97.	1941.	1951-54.	1963-65.	1842-43.	1854-55.	1865.	1879.
			Rs.	Rs	Rs	Rs	Rs.	Rs.	Rs.	Rs.
1086	Principal, Chittagong College	Kishori Mohini Roy Scholarship	..	..	..	..	..	..	2,000	..
1087	Ditto	Nityananda Medal Fund ..	.	.	..	..	..	..	400	..
1088	Ditto	Rai Golak Chandra Scholarship	..	..	..	..	..	..	4,300	..
1089	Superintendent, Chittagong Hill Tracts	Chittagong Hill Tracts Bazar Fund	..	..	..	.	.	..	500	..
1090	Chairman, District Board, Dacca.	Famine Relief Fund ..	.	..	..	..	..	..	1,300	..
1091	Ditto .	Mohesh Chandra Charitable Dispensary Fund, Sabour		..	..	..	.	..	10,700	..
1092	Ditto	Shekharnagar Charitable Dispensary Fund.		..	..	..		.	2,400	..
1093	Collector, Dacca .	Chandra Mohan Basak Scholarship	.	.	..	..	.	..	4,100	1,000
1094	Ditto	Dwarkanath Pal for Payment of Revenue	100	..	..	..	..	.	..	..
1095	Ditto	Isan Chandra Roy's Maluchi Dispensary Fund	..	..	..	..	.	.	11,000	..
1096	Ditto	Mir Samiruddin Rausan Khan and Md Abdul Gaffur for Protection of Estate from sale	.	..	..	..	..	..	..	..
1097	Ditto	Nayanendra Chandra Sen, Manager, Dhankora Murapara Estate	..	..	..	..	..	.	500	..
1098	Ditto .	Suresh Chandra Sen Gupta Naib, Dhankora Wards Estate		..	..	..		500	..	..
1099	Ditto	Vyse Orphanage ..		.		..	.	..	10,000	..
1100	District Judge, Dacca	Act XXXV Case No 19 of 1909 —Chandra Mukhi Nath (lunatic).				..	.	800	..	..
1101	Ditto	L A Case No 12 of 1907—(Sangat Temple).				..	..	2,000	..	..
1102	Ditto	Act XXXIX Suit No 44/27 of 1928	.	.			2,000	.	..	..
1103	Ditto	Act XXXIX Case No. 4 of 1930.		..	.	.	..	..	1,500	..
1104	Ditto	Act VIII Case No 41 of 1930 On account of minors Sailesh Chandra Chakravarty and others		..	..	.	..	..	.	..
1105	Ditto	Act VIII Case No 105 of 1932 Benoy Krishna Pal, minor		..	.	..	..	500	.	..
1106	Head Master, Dacca Collegiate School.	Pope Memorial Fund No II	.			.	.		700	..
1107	Ditto .	Ram Lochan Ghose Prize				..	..	..	1,400	..
1108	Ditto	Srinath Memorial Fund .	.	.		..	..	.	100	..
1109	Inspector of Schools, Dacca Division	Barisal Kasipur Educational Prize	..	..	.	..	..	..	200	..
1110	Magistrate, Dacca .	Dufferin Hospital Maintenance Fund	.	..	..	..	..	.	53,600	..
1111	Ditto	Joy Chandra Nrityakali Memorial Fund	..	..		.	..	..	1,000	..
1112	Ditto .	Rai Bahadur S K. Das and H K Das Fund for Labour Ward in Mitford Hospital.	..		..	..	15,000	800	32,500	..
1113	Ditto	Raja Srinath Roy's Eye Infirmary.	..	..		..	..	..	20,000	..
1114	Ditto .	Rup Raghu Endowment for Dufferin Fund.	..	..	.	..	..	..	11,000	..
1115	Ditto	Rup Raghu Female Medical Scholarship Fund.	..	..	.	..	..	..	3,500	..
1116	Principal, Dacca Intermediate College.	Donnally Prize ..	..	.	.	..	..	..	700	..
1117	Ditto	Rai B. N. Das Bahadur Memorial Fund.	..	..	..	..	..	..	300	..
1118	Registrar, Dacca University	Fuller Memorial Scholarship	.	..	..	..	..	..	9,500	..
1119	Ditto	Pope Memorial Fund No. I	..	..	..	..	..	..	1,200	..
1120	Principal, Islamic Intermediate College, Dacca.	Abaidulla Memorial Fund ..	..	.	..	..	..	..	500	..
1121	Subdivisional Officer, Manickganj, Dacca.	Nali Middle English School Fund.	..	..	..	..	..	2,000	..	..

		4 per cent. Loan.		4½ per cent. Loan,	5 per cent. Loan.			Punjab Bonds.	5 per cent. U. P. Loan, 1944.	3 per cent. C. P. Bonds, 1952.	2½ per cent., 1948-52.	3 per cent. Madras Bonds, 1952.	Debentures.	Total.
1900-01.	1947-50.	1948.	1960-70.	1955-60.	1939-44.	1940-43.	1945-55.	4 per cent., 1918.						
Rs.	Rs.	Rs.	Rs.	Rs.	Rs.	Rs.	Rs.	Rs.	Rs.	Rs.	Rs.	Rs.	Rs.	Rs.
..	..	..	..	..	..	..	..	..	..	..	..	..	..	2,000
..	..	..	..	..	..	..	..	..	..	..	..	..	..	400
..	..	..	..	..	..	..	..	..	..	..	..	..	..	4,300
..	..	..	..	..	..	..	..	..	..	..	..	..	..	500
..	..	..	..	..	..	..	..	..	..	..	..	..	..	1,300
..	..	..	..	..	..	..	..	..	..	..	..	..	..	10,700
..	..	..	..	..	..	..	..	..	..	..	..	..	..	2,400
..	..	..	200	..	..	..	..	..	..	..	..	..	..	5,300
..	..	..	..	..	..	..	..	..	..	..	..	..	..	100
..	..	..	..	..	..	..	..	..	..	..	..	..	..	11,000
300	..	..	..	..	..	..	..	..	..	..	..	..	..	300
..	500	..	..	..	..	..	..	..	..	..	..	..	..	1,000
..	..	..	..	..	..	..	..	..	..	..	..	..	..	500
..	..	..	100	..	..	..	..	..	..	..	..	..	..	10,100
..	..	..	..	..	..	..	..	..	..	..	..	..	..	800
..	..	..	..	..	..	..	..	..	..	..	..	..	..	2,000
..	..	..	..	..	..	..	..	..	..	..	..	..	..	2,000
..	..	..	..	..	..	..	..	..	..	..	..	..	..	1,500
..	..	..	..	..	..	..	500	..	..	..	..	..	..	500
400	..	..	..	..	..	..	..	..	..	500	..	500	..	1,900
..	..	..	..	..	..	..	..	..	..	..	..	..	..	700
..	..	..	..	..	..	..	..	..	..	..	..	..	..	1,400
..	..	..	..	..	..	..	..	..	..	..	..	..	..	400
..	..	..	..	..	..	..	..	..	..	..	..	..	..	200
..	..	..	..	..	..	..	..	..	..	..	..	..	..	53,600
..	..	..	..	..	..	..	..	..	..	..	..	..	..	1,000
1,000	..	..	..	..	..	..	..	..	..	..	..	..	..	49,300
..	..	..	..	..	..	..	..	..	900	..	..	..	..	20,900
..	..	..	..	..	..	..	..	..	..	..	..	..	..	11,000
..	..	..	..	..	..	..	..	..	..	..	..	..	..	3,500
..	..	..	..	..	..	..	..	..	..	..	..	..	..	700
..	..	..	..	..	..	..	..	..	..	..	..	..	..	900
..	..	..	2,100	..	2,800	..	..	..	..	..	..	..	..	14,400
..	..	..	..	..	..	..	..	..	..	..	..	..	..	1,200
..	..	..	..	..	..	..	..	..	..	..	..	..	..	500
..	..	..	..	..	..	..	..	..	..	..	..	..	..	2,000

Serial No.	Name of the Administrator or Officer to whom interest is sent.	Name of the person or fund on whose behalf held.	3 per cent. Loan.				3½ per cent. Loan.			
			1896-97.	1941.	1951-54.	1963-65.	1842-43.	1854-55.	1865.	1879.
			Rs.	Rs.	Rs.	Rs.	Rs.	Rs.	Rs.	Rs.
1122	Superintendent, Medical School, Dacca.	Ronaldshay Gold Medal Fund	..	..	..	..	..	..	..	..
1123	Ditto ..	Sub-Assistant Surgeon, Gurunath Sen Medal Fund.	..	..	..	..	..	..	400	..
1124	Vice-Chancellor, Dacca University.	Brennand Prize Fund .	..	..	..	..	..	..	1,000	..
1125	Ditto ..	Lewis Medal .	..	..	..	..	..	..	500	..
1126	Ditto ..	Raja Kalinarain Scholarship	..	..	..	..	..	..	6,000	..
1127	Chairman, Darjeeling Municipality.	Victoria Memorial Hospital	..	..	..	..	..	..	4,500	..
1128	Deputy Commissioner, Darjeeling.	Hira Lal Chatterjee, Head Clerk, Siliguri.	..	..	..	..	..	..	..	..
1129	Divisional Forest Officer, Working Plan Division, Darjeeling.	Birendra Mohan Das Gupta, Ranger.	.	..	..	..	..	..	500	..
1130	President, Lowis Jubilee Sanitarium Committee, Darjeeling.	Lowis Jubilee Sanitarium Depreciation Fund.	..	..	.	..	9,100	4,000	88,000	..
1131	Ditto ..	Lowis Jubilee Sanitarium General Fund.	..	..	..	..	..	..	1,14,500	..
1132	Ditto ..	Lowis Jubilee Free Accommodation Fund.	..	..	..	..	..	5,000	56,500	..
1133	Ditto ..	Nolan Memorial Dispensary Fund.	..	..	..	.	..	..	6,100	..
1134	Collector, Dinajpur ..	Aswini Kumar Chakravarty, Naib, Hossainganj Katchery, Wards Estate.	..	..	..	..	..	..	500	..
1135	Ditto ..	Baidyanath Banerjee, under Maldwar Wards Estate.	.	..	..	..	..	1,000	..	..
1136	Ditto ..	Deb Barma Wards Estate ..	..	..	..	..	..	..	1,06,000	..
1137	Ditto ..	Biraj Mohan Neogi, Treasurer	..	..	.	..	..	..	..	..
1138	Ditto ..	Naren Das Behani, surety of Biraj Mohan Neogy, Treasurer.	.	..	5,000	..	..	..	..	..
1139	Ditto ..	Kiran Chandra Sircar, Deb Burma Wards Estate	..	..	..	.	..	..	1,000	..
1140	Ditto ..	Manindra and Nitindra Chandra Chaudhury, minors, Majdiha Wards Estate.	.	..	..	..	..	.	3,000	..
1141	District Judge, Dinajpur	Rakhaldas Ganguli, Nazir, Thakurgaon.	2,500	..	..	.	..	..	..	..
1142	Ditto ..	Rakhal Chandra De, Nazir	100	..	..	..	..	..	500	..
1143	Magistrate, Dinajpur ..	Coronation Medal Fund ..	..	..	..	..	..	..	300	..
1144	Ditto ..	Ram Chandra Sen Prize Fund	500	..	..	..	..	..	..	..
1145	Ditto ..	Sir Lancelot Hare Medal Fund	..	..	..	..	..	..	1,000	..
1146	Chairman District Board, Faridpur.	Maintenance of Ratnamoni Victoria Pathsala.	1,000	..	..	..	..	..	..	..
1147	Ditto ..	Tripura Sundari Charitable Dispensary Fund.	..	..	..	..	..	..	32,000	..
1148	Collector, Faridpur ..	Keamannessa Khatoon for self and as guardian of the minor heirs of the dead Tafazal Hossain Khan, surety of Ram Lal Samaddar, late Treasurer, Madaripur.	..	..	..	..	..	..	500	..
1149	Ditto ..	Probodh Lal Banerjee, Treasurer.	..	..	..	..	5,000	10,000	..	..
1150	Ditto ..	Nani Gopal Mukherjee, minor	..	..	..	..	..	500	..	..
1151	Magistrate, Faridpur ..	Gangadhar Nag and Sasimukhi Ghose Endowment.	..	..	..	..	..	..	1,000	..
1152	Chairman, Baidyabati Municipality, Hooghly.	Baidyabati Municipality ..	..	..	..	..	..	200	600	..
1153	Chairman, Bhadreswar Municipality, Hooghly.	Drainage Fund of Bhadreswar Municipality.	..	..	..	..	..	..	15,400	..
1154	Ditto ..	Survey Fund of Bhadreswar Municipality.	..	..	..	..	..	..	1,100	..
1155	Chairman, Champdany Municipality, Hooghly.	Champdany Municipality ..	..	..	..	..	..	..	7,000	..
1156	Ditto ..	Drainage Fund of Champdany Municipality.	..	..	..	..	..	..	15,500	..

		4 per cent. Loan.		4½ per cent. Loan, 1955-60.	5 per cent. Loan.			Punjab Bonds.	5 per cent. U. P. Loan, 1944.	2½ per cent., 1946-52.	Debentures.	Total.
1900-01.	1947-50.	1943.	1960-70.		1939-44.	1940-43.	1945-55.	4 per cent., 1948.				
Rs.	Rs.	Rs.	Rs.	Rs.	Rs.	Rs.	Rs.	Rs	Rs.	Rs.	Rs.	Rs.
1,000	..	..	..	..	..	..	..	..	..	..	..	1,000
..	..	..	..	..	..	..	..	..	..	..	..	400
..	..	..	..	..	..	..	..	..	..	..	..	1,000
..	..	..	..	..	..	..	..	..	..	..	..	500
..	..	..	..	..	..	..	..	..	.	..	..	6,000
..	..	..	..	..	..	..	..	..	..	..	..	4,500
..	..	..	500	..	..	..	..	..	..	..	..	500
..	..	..	..	..	..	..	..	..	..	..	..	500
22,700	..	..	..	..	..	..		..	..	..	..	1,23,800
400	..	..	..	..	..	..	..	..	.	..	..	1,14,900
3,500	..	..	..	..	..	..	..	..		..	..	65,000
2,700	..	..	..	..	..	..	..	..	.	..	..	8,800
..	..	..	..	..	..	..	..	..	..	..	..	500
..	..	..	..	..	..	..	..	..	..	..	.	1,000
1,06,400	..	..	..	..	..	..	..	..	..	..	..	2,12,400
..	..	..	..	..	..	..	..	..	..	9,900	..	9,900
..	..	..	..	..	..	..	..	..	..	..	..	5,000
..	..	..	..	..	..	..	..	..	..	..	..	1,000
..	..	..	..	..	600	..	26,500	..	..	..	..	30,100
..	..	..	..	..	..	..	..	..	..	..	..	2,500
2,000	..	..	..	..	..	..	..	..	..	..	.	2,600
..	..	..	..	..	..	..	..	..	..	..	..	300
..	..	..	300	..	..	....	..	..	..	..	..	800
..	..	..	..	..	..	..	..	..	..	..	..	1,000
..	..	..	..	..	..	..	..	..	..	..	..	1,000
..	..	..	..	..	..	..	..	..	..	..	..	32,000
..	..	..	..	..	..	..	..	..	..	..	.	500
..	..	..	..	..	..	..	..	..	..	..	..	15,000
..	..	..	..	..	..	..	..	..	..	..	..	500
..	..	..	..	..	..	..	..	..	..	..	..	1,000
100	..	..	..	..	..	..	..	..	..	..	..	900
..	..	..	..	..	..	..	..	..	..	..	..	15,400
..	..	..	..	..	..	..	..	..	..	..	..	1,100
14,000	..	..	..	..	..	..	..	..	..	..	..	21,000
--	..	..	..	..	..	..	..	..	..	..	..	15,500

Serial No.	Name of the Administrator or Officer to whom interest is sent.	Name of the person or fund on whose behalf held.	3 per cent. Loan.				3½ per cent. Loan.			
			1896-97.	1941.	1951-54.	1963-65.	1842-43.	1854-55.	1865.	1879.
			Rs.	Rs.	Rs.	Rs.	Rs.	Rs.	Rs.	Rs.
1157	Chairman, Champdany Municipality, Hooghly.	Gopinath Roy, Tax Daroga	..	..	..	..	400	500	..	..
1158	Ditto ..	Survey Fund of Champdany Municipality.	..	..	..	..	..	..	900	..
1159	Chairman, District Board, Hooghly.	Ayurvedic Charitable Dispensary at Maria.	500	..	..	..	1,800	4,500	1,800	..
1160	Ditto ..	Bagati Primary School ..	..	..	..	..	10,000	..	..	..
1161	Ditto ..	Basna Dispensary ..	..	..	..	..	100	..	10,700	..
1162	Ditto ..	Bhanderhati Charitable Dispensary at Dhaniakhali	..	..	..	..	..	..	2,000	..
1163	Ditto ..	Bhanderhati Charitable Dispensary at Jangipara.	..	..	..	..	..	..	5,000	..
1164	Ditto ..	Bilsora Dispensary Fund ..	..	..	..	..	..	..	37,900	..
1165	Ditto ..	Biseswari Dasi Fund for a Charitable Dispensary at Sugandha.	..	..	..	..	..	..	..	..
1166	Ditto ..	B. K. Roy Trust Fund for the maintenance of Dasghora Dispensary.	..	..	..	..	..	5,000	..	..
1167	Ditto ..	Charitable Dispensary at Bora.	..	..	..	..	..	..	3,000	..
1168	Ditto ..	Chanditola Dispensary Fund	..	..	..	..	10,000	..	..	..
1169	Ditto ..	Free Primary School at Kumal.	..	..	..	..	..	100	..	..
1170	Ditto ..	Haripal Dispensary ..	..	..	..	..	..	..	25,000	..
1171	Ditto ..	Kumral Dispensary Fund ..	..	..	..	..	..	..	3,000	..
1172	Ditto ..	Maintenance of a Dispensary at Guti.	..	..	..	..	10,000	10,000	2,000	..
1173	Ditto ..	Maintenance of R. N. Mullick Hospital Fund	..	..	..	..	..	..	..	..
1174	Ditto ..	P. C. Koomar's Endowment for the maintenance of a Charitable Dispensary.	..	..	..	..	..	..	..	..
1175	Ditto ..	Rampal Singh, Ferry farmer	..	..	..	..	3,000	..	2,000	..
1176	Chairman, Hooghly-Chinsurah Municipality, Chinsurah, Hooghly.	Bibhuty Bhusan Ghose, Tax Collector. ..	2,000	..	..	..	..	..	..	..
1177	Ditto ..	Gopal Chandra Neogi ..	100	..	..	..	..	..	..	..
1178	Ditto ..	Kunja Behary Ghose, lessee	..	..	..	.	..	..	200	..
1179	Ditto ..	Mon Mohan Das, Collecting Sircar.	..	..	..	..	..	..	..	..
1180	Ditto ..	Survey Fund	..	..	..	..	400	400	400	..
1181	Chairman, Kotrang Municipality, Hooghly	General Fund	100	..	..	..	700	400	..	..
1182	Chairman, Rishra-Konnagar Municipality, Hooghly.	Pitambar Charitable Dispensary.	..	..	..	..	..	..	11,800	..
1183	Collector, Hooghly ..	Ananga Bejoy Mukherjee, Assistant Nazir, Serampore.	300	..	..	..	..	..	..	..
1184	Ditto ..	Bara Emambarah ..	..	..	..	..	..	..	2,000	..
1185	Ditto ..	Basanta Kumar Saha ..	..	..	..	..	500	..	..	
1186	Ditto ..	Bihari Lal Mukherjee's Endowment.	..	..	..	..	..	..	1,61,000	..
1187	Ditto ..	Boincheo Behari Lal Mukherjee's Estate.	..	..	..	..	15,000	..	26,500	..
1188	Ditto ..	Elokeshi Debi Trust Fund ..	1,000	..	..	..	..	400	..	..
1189	Ditto ..	Girindranath Mukherjee, Treasurer.	..	..	..	..	..	20,000	..	..
1190	Ditto ..	Hooghly Public Library ..	..	..	..	..	..	..	3,500	..
1191	Ditto ..	Maintenance of Hooghly-Bally Bathing Ghat.	..	..	..	1,400	..	..	6,100	..
1192	Ditto ..	M. L. Dutt Eye Infirmary Fund at Walsh Hospital, Serampore.	..	..	..	..	5,000	22,700	5,000	10,000
1193	Ditto ..	Muslim Education Society Trust Fund.	..	..	..	..	..	..	1,000	..
1194	Ditto ..	Sita Nath Mukherjee, minor ward, P. Mukherjee's Wards Estate.	..	..	..	..	..	..	..	..
1195	Ditto ..	Nagendra Chandra Ganguli, Tahsildar, B. L. Mukherjee's Estate.	..	..	..	..	..	..	800	..

		4 per cent. Loan.		4½ per cent. Loan, 1955-60.	5 per cent. Loan.			Punjab Bonds.	5 per cent. U. P. Loan, 1944.	2½ per cent., 1948-52.	Debentures.	Total.
1900-01.	1947-50.	1948.	1960-70		1939-44.	1940-43.	1945-55.	4 per cent., 1948.				
Rs.	Rs.	Rs.	Rs.	Rs.	Rs.	Rs.	Rs.	Rs.	Rs.	Rs.	Rs.	Rs.
100	..	..	..	..	..	..	..	..	..	..	..	1,000
..	..	..	..	..	..	..	..	..	..	..	..	900
3,600	..	..	..	..	..	..	..	..	..	..	..	11,700
..	..	..	..	..	..	..	..	..	..	..	..	10,000
..	..	..	..	..	..	..	..	..	..	..	..	10,800
..	..	..	..	..	..	..	..	..	..	..	..	2,000
..	..	..	..	..	..	..	..	..	..	..	..	5,000
2,000	..	..	..	12,600	..	..	..	..	..	..	1,500	54,000
6,000	..	..	..	..	..	..	..	..	..	..	..	6,000
..	..	..	..	..	..	..	..	..	..	..	..	5,000
..	..	..	..	..	..	..	..	..	..	..	..	3,000
..	..	..	..	..	..	..	..	..	..	..	..	10,000
..	..	..	..	..	8,500	..	..	..	..	..	..	8,600
..	..	..	..	..	..	..	..	..	..	..	..	25,000
..	..	..	..	..	..	..	..	..	..	..	..	3,000
..	..	..	..	..	..	..	..	..	..	..	..	22,000
..	..	..	..	..	..	..	..	..	..	..	15,000	15,000
20,000	..	..	..	..	..	..	..	..	..	..	..	20,000
8,000	..	..	..	..	..	..	..	..	..	..	..	8,000
..	..	..	..	..	..	..	..	..	..	..	..	2,000
..	..	..	..	..		..	..	..	..	..	..	100
..	1,600	..				..	..	..	..	..	..	1,800
500	..	..		..		..		..	..	..	..	500
500	..		..	1,500			800	..	..	..	..	4,000
200	..	..	..	..	..	..	..	..		..	..	1,400
..	..	..	..	..	..	..	..	..	..	..	..	11,800
..	..	..	..	..	..	..	..		..		..	300
..	..	..	..	..	..	..	..	..	..	..	..	2,000
..	..	..	..	..	..	..	..	..	..	..	..	500
..	..	..	..	..	..	..	..	..	..	..	..	1,61,000
..	..	..	23,200	..	15,600	..	15,000	..	..	..	..	95,300
..	..	..	..	..	..	..	..	..	..	..	..	1,400
..	..	..	..	..	..	..	..	..	..	..	..	20,000
..	..	..	..	..	..	..	..	..	..	..	..	3,500
..	..	..	..	..	..	..	..	..	..	..	..	7,500
7,300	..	..	..	..	..	..	..	..	..	..	..	50,000
1,000	..	..	2,200	..	..	..	1,800	..	..	..	..	6,000
8,000	..	..	..	..	..	..	..	..	..	..	..	8,000
..	..	..	..	..	..	..	..	..	..	..	..	800

Serial No.	Name of the Administrator or Officer to whom interest is sent.	Name of the person or fund on whose behalf held.	3 per cent. Loan.				3½ per cent. Loan.			
			1896-97.	1941.	1951-54.	1963-65.	1842-43.	1854-55.	1865.	1879.
			Rs.	Rs.	Rs.	Rs.	Rs.	Rs.	Rs.	Rs.
1196	Collector, Hooghly ..	Prasanna Coomar Mitra Grant Fund	..		..	..	..	..	3,500	..
1197	Ditto ..	Raja Gopendra Krishna Deb Memorial Fund	..	..	..	..	..	..	800	..
1198	Ditto ..	Tarachand Chatterjee Fund	..	..	..	..	..	..	600	..
1199	Ditto ..	Upendranarain Mazumdar's Guptipara High English School Maintenance Fund	..	..	..	..	..	..	6,500	..
1200	Ditto ..	Hem Chandra Bhattacharji Trust Fund	..	..	..	2,300	..	..	..	..
1201	Commissioner, Burdwan Division, Hooghly	Burdwan Division Relief Fund.	..	..	..	..	800	..	1,000	..
1202	District Judge, Hooghly	Act VIII Case No. 27 of 1932	..	..	..	..	..	2,000	..	..
1203	Ditto ..	Act 39 Case No. 52 of 1927 ..	..	.	..	..	5,900	10,500	17,700	200
1204	Ditto ..	Haridas Goswami, surety of Purnananda Goswami in Act VIII Case No 3 of 1931	..	..	..	..	..	..	2,300	..
1205	Ditto ..	Kanchanmala Dasi, guardian of Sudhir Kumar Dutta, minor	.	..	.	..	2,700	1,800	10,000	
1206	Ditto ..	I. A. Ry Case No. 1 of 1929	.	.	..	..	..	..	100	..
1207	Ditto .	Misc Case No 80-27-13-27	..	..	..	..	..	..	..	..
1208	Ditto	Title Suit No 28-22-6-30 ..	.	..	..	..	..	..	..	..
1209	Inspector of Schools, Burdwan Division, Hooghly	Bishambhar Mukherjee Scholarship Fund	..	.	..	.	2,300	..	..	..
1210	Ditto ..	Jadu Nath Biswas Scholarship Fund	..	..		.	100	..	100	..
1211	Ditto ..	Tarini Charan Sarkar Free Studentship	..	..	..	.	..	.	1,000	..
1212	Ditto ..	Umesh Chandra Pal Trust ..	200	..	..	..	..	..	—	..
1213	Local Agent, Hooghly, C-o T O, Hooghly.	Bepin Behari Mitra, Lessee, Baghbellor Lands	..	..	..	..		..	500	..
1214	Ditto ..	Chinsura Poor Fund ..	..	..	..	..	.	..	43,800	..
1215	Ditto .	Mohsin Endowment Fund —Repairs and replacement of Imambarah building	..	..	..		..	.	3,000	..
1216	Magistrate, Hooghly ..	Ganganarain Gupta's Free Studentship.	..	..	..	400	..	..	2,100	..
1217	Ditto ..	Harasundari Dasi Prize ..	..	..	..	..	..	..	..	..
1218	Ditto ..	Kola Union ..	..	..	..	..	..	..	400	..
1219	Ditto ..	Konnagar Ripon Medal ..	..	..	..	..	..	..	200	..
1220	Ditto ..	Nabakrishna Scholarship ..	..	..	..	..	..	..	600	..
1221	Ditto ..	Sir Rivers Thompson Prize Fund	..	..	..		..	..	1,200	..
1222	Ditto ..	Uttarpara School Scholarship Trust Fund	..	..	..	6,300	..	..	23,000	.
1223	Civil Surgeon, Hooghly	Dufferin Hospital Fund .	..	..	..	..	..	..	2,300	.
1224	Managing Committee, Konnagar Government Aided High English School, Konnagar, Hooghly.	Annakali Studentship Fund	..	..	..	..	..	.	600	.
1225	Mutwalli, Hooghly Imambarah	Kharij Towliat Fund ..	..	..	..	..	..	..	6,000	..
1226	Principal, Hooghly College, Chinsura.	Gopi Bhusan Sen Medal Fund	..	..	..	..	..	200	..	..
1227	Ditto ..	Kartick Chandra Mukharjee, Head Clerk.	..	..	..	..	..	..	..	..
1228	Ditto ..	Kishori Mohan Gold Medal Fund.	..	..	..	..	1,000	..	..	.
1229	Ditto ..	Paramesh Chandra Mullick Fund.	..	..	..	..	1,800	1,300	1,000	..
1230	Ditto ..	Purna Chandra Bhattacharjee Endowment Fund	..	..	..	..	..	2,000	..	..
1231	Ditto ..	Rani Katyani Free Studentship.	..	..	..	..	..	..	9,500	..
1232	Ditto ..	Thwayte's Memorial	..	..	..	..	..	..	1,200	..
1233	Ditto ..	Zamindari Scholarship Fund	..	..	..	..	..	..	5,000	..

		4 per cent. Loan.		4½ per cent. Loan, 1955-60.	5 per cent. Loan.			Punjab Bonds.	5 per cent U. P. Loan, 1944.	2½ per cent., 1948-52.	Debentures.	Total.
1900-01.	1947-50.	1948.	1960-70.		1939-44.	1940-43.	1945-55.	4 per cent., 1948.				
Rs.	Rs.	Rs.	Rs.	Rs.	Rs.	Rs.	Rs.	Rs.	Rs.	Rs.	Rs.	Rs.
..	..	..	..	..	..	..	..	..	..	..	..	3,500
..	..	..	..	..	..	..	..	..	..	..	..	800
..	..	..	..	..	..	..	..	..	..	..	..	600
..	..	..	..	..	..	..	..	..	..	..	..	6,500
..	..	..	..	..	..	..	..	..	..	..	..	2,300
500	..	..	..	..	..	..	..	..	..	..	..	2,000
11,000	..	..	..	..	..	..	..	..	..	..	..	13,000
6,800	..	..	..	..	..	..	..	..	..	..	..	41,100
..	..	..	..	..	..	..	..	..	..	..	..	2,300
11,800	..	..	..	..	..	..	..	..	..	..	..	26,300
..	..	..	..	..	..	..	..	..	..	..	..	100
..	..	..	500	..	..	..	..	..	..	..	..	500
..	..	..	..	..	..	..	50,000	..	..	..	..	50,000
..	..	..	..	..	..	..	..	..	..	..	..	2,300
1,000	..	..	..	..	..	..	..	..	..	..	..	1,300
..	..	..	..	..	..	..	..	..	..	..	..	1,000
..	..	..	..	..	..	..	..	..	..	..	..	200
..	..	..	..	..	..	..	..	..	..	..	..	500
..	..	..	..	..	..	..	2,500	..	..	..	..	46,300
..	..	..	..	..	..	..	..	..	..	..	..	3,000
..	..	..	..	..	..	..	..	..	..	..	..	2,500
..	..	..	..	..	..	..	100	..	..	..	..	100
..	..	..	..	..	..	..	..	..	..	..	..	400
..	..	..	..	..	..	..	..	..	..	..	..	200
..	..	..	..	..	..	..	..	..	..	..	..	600
..	..	..	..	..	..	..	..	..	..	..	..	1,200
..	..	..	..	..	..	..	..	..	..	..	..	29,300
..	..	..	..	..	..	..	..	..	..	..	..	2,300
..	..	..	..	..	..	..	..	..	..	..	..	600
..	..	..	..	..	..	..	..	..	..	..	..	6,000
1,000	..	..	..	..	..	..	..	..	..	..	..	1,200
..	..	..	..	..	..	..	..	..	..	..	1,000	1,000
..	..	..	..	..	..	..	..	..	..	..	..	1,000
2,400	..	..	..	..	..	..	..	..	..	..	..	6,000
..	..	..	..	..	..	..	..	..	..	..	..	2,000
500	..	..	..	..	..	..	..	..	..	..	..	10,000
..	..	..	..	..	..	..	..	..	..	..	..	1,200
500	..	..	..	..	..	..	..	..	..	..	..	5,500

Serial No.	Name of the Administrator or Officer to whom interest is sent.	Name of the person or fund on whose behalf held.	3 per cent. Loan.				3½ per cent. Loan.			
			1896-97.	1941.	1951-54.	1963-65.	1842-43.	1854-55.	1865.	1879.
			Rs.	Rs.	Rs.	Rs.	Rs.	Rs.	Rs.	Rs.
1234	Secretary, Committee of Management of the Bhutnath Pal Agricultural School Association, Chinsura.	Chinsura Bhutnath Pal Agricultural School Association.	..	..	..	..	65,500	..	..	..
1235	Secretary, Imambarah Hospital Managing Committee, Chinsura.	Imambarah Hospital Fund	..	..	..	..	..	..	9,700	..
1236	Subdivisional Officer, Serampore	Annapurna Debi and Raj Lakshmi Debi Fund.	..	..	..	..	..	..	300	..
1237	Ditto ..	Bimala Debi Fund ..	..	..	..	..	..	..	600	..
1238	Ditto ..	Chandra Kumar and Kadambini Free Studentship.	..	..	..	..	..	..	300	..
1239	Ditto ..	Dayal Chand Siromani Trust Fund.	..	..	..	..	..	..	600	..
1240	Ditto ..	Mohesh Ashutosh Medal Scholarship.	..	..	..	..	..	..	..	..
1241	Ditto ..	Shib Chandra Medal Fund ..	..	..	..	..	..	..	300	..
1242	Ditto ..	Surendranath Mukherjee Fund	..	..	..	..	..	..	4,000	..
1243	Sub-Judge, Hooghly ..	Hemangini Debi in Case No. 56 of 1912.	..	..	..	..	..	..	1,700	..
1244	Sub-Judge, 3rd Court, Hooghly.	Title Execution Case No. 38 of 1913.	500	..	..	..	..	..	..	..
1245	Ditto ..	Title Suit No 10 of 1916 ..	..	..	..	..	500	..	..	..
1246	Chairman, Bally Municipality, Howrah.	Atul Chandra Banerjee ..	..	..	..	..	..	..	..	100
1247	Chairman, District Board, Howrah.	A. C. Manna Endowment for Garbelia Charitable Dispensary.	..	..	..	..	..	..	1,000	..
1248	Ditto ..	Baltikri Charitable Dispensary Maintenance Fund	..	..	..	..	..	100	7,700	..
1249	Ditto ..	Balkulai Road Maintenance Fund.	..	..	..	..	..	..	..	..
1250	Ditto ..	Charitable Dispensary at Garbelia.	..	..	..	..	8,000	1,000	16,000	..
1251	Ditto ..	Endowment of Jiban Krishna Roy for maintenance of Amta Dispensary.	..	..	..	..	..	..	4,000	..
1252	Ditto ..	Endowment of Kaliprasanna Roy for maintenance of a Dispensary at Mahiari.	..	..	..	..	..	..	12,000	..
1253	Ditto ..	Endowment for the maintenance of a Chairitable Dispensary at Joypur.	..	..	..	..	..	..	1,800	..
1254	Ditto ..	Hem Chandra Baitalik Charitable Dispensary at Kamalpur.	..	..	..	..	1,000	600	100	..
1255	Ditto ..	Hurdutroy Chamaria Harishpur Charitable Dispensary.	..	..	..	..	300	..	7,000	..
1256	Ditto ..	Gotí Nath Mukherjee, Assistant Accountant.	..	..	..	..	..	..	..	..
1257	Ditto ..	Joykali Chakravarti Endowment in Amta Charitable Dispensary, Howrah.	..	..	..	..	..	..	..	..
1258	Ditto ..	Kissori Mohan Charitable Dispensary at Makordah.	3,400	..	..	..	..	..	4,800	..
1259	Ditto ..	Lal Mohan Koley Free Primary School, Ranihati.	..	..	..	..	..	..	..	..
1260	Ditto ..	Nabagram Dispensary Endowment Fund.	..	..	..	..	..	..	..	..
1261	Ditto ..	Nishi Bhusan Mukherjee, Head Clerk and Accountant.	..	..	..	..	..	..	..	..
1262	Ditto ..	Panchanan Chongdar Endowment for maintenance of a Charitable Dispensary at Barda.	..	..	..	..	..	..	700	..
1263	Ditto ..	Panchanan Chongdar Endowment in Amta Charitable Dispensary.	..	..	..	..	400	..	100	..
1264	Ditto ..	Rajganj Charitable Dispensary.	..	..	..	..	..	..	23,000	..
1265	Ditto ..	Tarini Charan Sarcar Scholarship.	..	..	..	..	..	..	..	..
1266	Ditto ..	Tincori Biswas Endowment Fund for maintenance of a Charitable Dispensary at Dealpur.	..	..	..	..	..	700	16,300	..

		4 per cent. Loan.		4½ per cent. Loan, 1955-60.	5 per cent. Loan.			Punjab Bonds.	5 per cent. U. P. Loan, 1944.	2½ per cent., 1948-52.	Debentures.	Total.
1900-01.	1947-50.	1948.	1960-70.		1939-44.	1940-43.	1945-55.	4 per cent., 1948.				
Rs.	Rs.	Rs.	Rs.	Rs.	Rs.	Rs.	Rs.	Rs.	Rs.	Rs.	Rs.	Rs.
..	..	..	..	..	..	..	..	..	..	..	..	65,500
500	..	..	..	..	..	..	..	..	..	..	..	10,200
..	..	..	..	..	..	..	..	..	..	..	..	300
..	..	..	..	..	..	..	..	..	..		..	600
..	..	..	..	..	..	..	..	..	..	..	..	300
..	..	..	..	..	..		..	..	..	..	..	600
..	..	..	3,100	..	..	..	..	..	..	..	..	3,100
..	..	..	..	..	..	..	..	..	..		..	300
..	..	..	..	..	..	..	..	..	..	..	..	4,000
..	..	..	..	..		..	..		..	..	..	1,700
..	..	..	..	..	..		..	..	..	..	..	500
..		..			..		..	..	..		..	500
..		..	..	..	..	..			..	..	..	100
11,000	..	..	..		..	..	..	..	..	..	..	12,000
16,800	..	..	7,300	..	..	..	..	..	..	..	12,000	43,900
15,000	..	..	..	..	..	..	..	..	..	..	..	15,000
..	..	..	..	..	..	..	..	..	..	..	..	25,000
..	..	..		..	..	..	..	..	..	..	..	4,000
..	..		..	..	..	..	..	..	..	..	..	12 000
..	..	..	20,800	..	..	..	..	..	..	..	..	22,600
5,800	..	..	..	..	..	..	..	..	..	..	..	7,500
..	..	..	..	..	..	..	..	..	..	..	..	7,300
..	..	..	100	..	..	..	..	..	..	..	..	100
1,500	..	..	..	..	..	..	..	..	..	..	..	1,500
10,000	..	..	..	..	..	..	..	..	..	..	5,000	28,200
5,400	..	..	..	..	..	..	..	..	..	..	..	5,400
..	..	..	..	..	..	..	..	..	..	..	7,000	7,000
..	..	..	100	..	..	..	..	..	..	..	..	100
20,000	..	..	6,800	..	..	..	..	..	..	..	..	27,500
..	..	..	..	..	..	..	..	..	..	..	..	500
2,000	..	..	..	..	..	..	..	..	..	..	..	25,000
..	..	..	..	..	..	..	1,500	..	..	..	..	1,500
3,000	..	..	..	..	..	..	..	..	..	..	..	20,000

Serial No.	Name of the Administrator or Officer to whom interest is sent.	Name of the person or fund on whose behalf held.	3 per cent. Loan.				2½ per cent. Loan.			
			1896-97.	1941.	1951-54.	1963-65.	1842-43.	1854-55.	1865.	1879.
			Rs.	Rs.	Rs.	Rs.	Rs.	Rs.	Rs.	Rs.
1267	Chairman, District Board, Howrah.	Trust Fund for the maintenance of Jadunath ward at Amta Charitable Dispensary.	..	..	..	..	..	..	2,500	..
1268	Ditto ..	Ushangini Seva Sadan at Kishori Mohan Charitable Dispensary at Makorda.	..	..	..	..	..	..	..	..
1269	Collector, Howrah ..	D. C. Neogy and Sons, Contractors.	..	..	..	..	..	..	..	..
1270	Ditto .	Girish Chandra, Naimai Chandra Chatterjee and Mokshada Sundari Debi Sholarship and Medal Fund.	..	..	..	..	..	..	2,800	..
1271	Ditto .	Haripada Moitra and Nanibala Debya for protection of Estate.	..	..	..	..	..	..	100	..
1272	Ditto ..	Monmotha Nath Banerjee, Stamp Clerk.	..	..	..	..	..	..	..	..
1273	Ditto ..	Mahiary Charitable Dispensary Trust Fund.	..	..	..	..	..	..	..	..
1274	Ditto ..	Nagendrabala Chaudhurani in case No. 29 of 1923-24	..	..	..	..	..	..	..	..
1275	Ditto ..	Nalini Mohan Roy, Lessee	..	..	..	..	..	..	..	..
1276	Ditto .	Upendranath Chatterjee, Excise Head Clerk.	..	..	..	..	..	..	..	..
1277	District Judge, Howrah	Ramani Ranjan Chandra Nazir	..	..	..	..	.	..	..	..
1278	Head Master, Howrah Zilla School.	Bimal Kumar Pal Prize Fund	..	..	..	..	..	..	..	..
1279	Magistrate, Howrah	Duke Library ..	..	..	..	..	..	..	10,000	..
1280	Ditto ..	Kailasmoyee Dasi Prize ..	..	..	..	..	..	..	..	..
1281	Ditto ..	Krishna Chandra Ghosh Medal	..	.	..	..	.	..	300	..
1282	Ditto ..	Mahiari School Stipend Fund	..	.	..	..	..	..	..	..
1283	Ditto .	Nemai Charan Datta Free Studentship.	..	..	..	..	..	..	..	..
1284	Ditto ..	Thakurdas Chatterjee Medal Fund.	1,000	..	..	..	..	..	..	..
1285	Honorary Secretary, Literary Association, Howrah	Literary Association ..	..	..	..	.	..	..	1,100	..
1286	Principal, Bengal Engineering College, Sibpur, Howrah.	Bholanath Sarcar, Cash Sarkar	..	..	..	..	..	..	500	..
1287	Ditto ..	Bimala Charan Law Free Studentship Fund.	..	..	..	..	..	..	500	..
1288	Subdivisional Officer, Uluberia, Howrah	Edward Coronation Medal Fund	..	..	..	..	..	..	500	..
1289	Trustees of the R. N Basu English School Fund, c/o Magistrate, Howrah.	Ram Narayan Basu English School Fund.	..	..	.	..	..	..	..	..
1290	Deputy Commissioner, Jalpaiguri.	Sir Charles Elliot Medal ..	..	..	..	..	..	..	500	..
1291	Ditto ..	Western Duars Market Fund	..	..	..	28,300	..	..	..	..
1292	Inspector of Schools, Rajshahi Division, Jalpaiguri.	Harimohini Debi Memorial Prize Fund.	..	..	..	..	..	..	100	..
1293	Chairman, District Board, Jessore.	Bankura Anandamayee Dispensary Fund.	..	..	..	..	2,000	..	500	..
1294	Ditto ..	Chanduria-Khaturia Bridge Repairing Fund.	..	..	..	..	..	..	1,000	..
1295	Ditto ..	Ganganandapur Charitable Dispensary.	..	..	..	..	..	..	7,100	..
1296	Ditto ..	Gourmani District Road ..	..	..	..	..	..	..	500	..
1297	Ditto ..	Kharsuti Kalitara Dispensary Fund.	..	..	..	..	..	..	..	..
1298	Ditto ..	Prasanna Kumar Ghose, for a dispensary at Narail.	..	..	..	..	..	..	4,000	..
1299	Ditto ..	Sridharpur Dispensary ..	..	..	..	..	..	..	600	..
1300	Chairman, Jessore Municipality.	Jessore Dispensary ..	..	..	..	..	..	..	1,800	..
1301	Collector, Jessore ..	Prodyot Kumar Haldar, Tasildar, Mukherjee Wards Estate.	..	..	..	..	..	..	600	..
1302	Ditto . ..	Raghunath Thakur (Idol) under section 15, Act XI of 1859.	..	..	..	..	..	..	3,000	..

		4 per cent. Loan.		4½ per cent. Loan, 1955-60.	5 per cent. Loan.			Punjab Bonds.	5 per cent. U. P. Loan, 1944.	2¾ per cent., 1948-52.	Debentures.	Total.
1900-01.	1947-50.	1948.	1960-70.		1939-44.	1940-43.	1945-55.	4 per cent., 1948.				
Rs.	Rs.	Rs.	Rs.	Rs.	Rs.	Rs.	Rs.	Rs.	Rs.	Rs.	Rs.	Rs.
..	..	..	..	..	..	..	..	..	..	..	..	2,500
4,000	..	..	..	..	..	..	..	..	..	..	..	4,000
1,000	..	..	..	..	..	..	..	..	..	..	.	1,000
..	..	..	..	..	..	..	..	..	..	..	.	2,800
..	..	..	..	..	..	..	..	..	..	..	..	100
..	..	..	1,100	..	..	..	3,600	..	..	..	..	4,700
..	..	..	..	..	..	..	5,000	..	..	..	..	5,000
800	..	..	..	..	..	..	..	..	..	..	..	800
1,500	..	..	..	..	..	..	..	..	..	..	..	1,500
500	..	..	..	..	..	..	..	..	..	..	..	500
100	..	..	..	..	..	..	800	.	.	..	..	900
300	..	..	..	..	..	..	..	..	..	..	..	300
..	..	..	..	..	..	..	..	..	..	..	..	10,000
..	..	..	..	100	..	.	.	..	..	..	..	100
..	..	..	..	..	..	..	..	..	.	..	..	300
..	..	..	..	..	800	..	..	..	..	..	..	800
500	..	..	..	..	..	..	.	..	..	..	..	500
..	..	..	..	..	..	..	..	..	..	..	..	1,000
..	..	..	..	5,800	..	..	..	..	..	..	..	6,900
..	..	..	..	..	..	..	..	..	.	..	..	500
16,200	..	..	..	..	.	..	..	..	..	..	..	16,700
..	..	..	..	..	..	..	..	..	..	..	..	500
..	..	.	..	1,100	2,100	..	..	..	..	..	..	3,200
..	..	..	..	..	..	..	..	..	..	..	..	500
..	11,000	..	..	..	.	..	7,800	..	..	..		47,100
..	..	..	..	..	..	..	..	..	..	..	..	100
1,500	..	..	..	..	..	..	..	..	..	..	..	4,000
..	..	..	..	..	..	..	..	..	..	..	..	1,000
..	..	..	..	..	..	..	..	..	..	..	..	7,100
..	..	..	..	..	..	..	..	..	..	..	..	500
200	..	..	..	..	..	..	..	..	..	..	..	200
..	..	..	..	..	..	..	.	..	..	..	..	4,000
..	..	..	..	..	..	..	..	..	..	..	..	600
..	..	..	..	..	..	..	..	..	..	..	..	1,800
..	..	..	..	..	..	..	..	..	..	..	..	600
..	..	..	..	..	..	..	..	..	..	..	..	3,000

Serial No.	Name of the Administrator or Officer to whom interest is sent.	Name of the person or fund on whose behalf held.	3 per cent. Loan.				3½ per cent. Loan.			
			1896-97.	1941.	1951-54.	1963-65.	1842-43.	1854-55.	1865.	1879.
			Rs.	Rs.	Rs.	Rs.	Rs.	Rs.	Rs.	Rs.
1303	Collector, Jessore ..	Sarojini Mitra, guardian of Nripendra Gopal Mitra, minor under section 15, Act XI of 1850.	300	..	..	..	..	..	..	..
1304	Ditto ..	Satish Chandra Nandi, Cashier, Court of Wards Estate.	..	..	..	..	..	..	200	..
1305	Ditto .	Tofazze Hossain, Treasurer	..	..	..	..	..	..	..	..
1306	Ditto .	Upendra Nath Mazumdar, Naib, Mukherjee Wards Estate	..	..	..	1,000	..	..	..	..
1307	District Magistrate, Jessore	Amulya Nath Mukherjee, Cashier and Judicial Peshkar.	..	..	..	..	..	..	..	..
1308	Ditto	Fiddian Memorial Fund ..	..	..	..	800	..	..	..	..
1309	Ditto .	Jessore Charitable Dispensary	..	..	..	..	..	..	700	..
1310	Ditto .	Raja Promothabhusan Deb Rai Jubilee Medal.	..	..	..	..	..	..	600	..
1311	Ditto ..	Rai Mohes Chandra Chakravarti Bahadur Scholarship Teachers' Reward Fund	..	..	..	..	..	..	2,000	..
1312	Ditto	Temple Scholarship	..	..	..	1,000	..	..	2,500	..
1313	Superintendent of Police, Jessore	Ramendra Nath Pal, Accountant.	..	..	..	..	500	..	..	..
1314	Chairman, District Board, Khulna	Amritamayee Charitable Dispensary Fund	..	..	..	..	..	..	3,600	..
1315	Chairman, Satkhira Municipality, Khulna.	Satkhira Dispensary	..	..	..	..	..	..	1,300	..
1316	Civil Surgeon, Khulna ..	Daulatpur Charitable Dispensary.	..	..	..	..	..	..	1,500	..
1317	Collector, Khulna .	Basanta Kumar Mitra for payment of rent.	..	..	..	..	..	..	500	..
1318	Ditto ..	Bepin Behari Saha for payment of rent	500	..	..	..	..	..	..	..
1319	Ditto .	Bhudhar Chandra Pandey and Kunja Behari Pandey, Patnidars, Syedpur Estate.	..	..	..	..	..	..	..	..
1320	Ditto ..	Bijoy Lal Roy Chaudhuri, Izaradar, Syedpur	..	..	..	..	..	..	..	..
1321	Ditto ..	Estate of Bhupendra Nath Chakravarty, Patnidar	100	..	..	..	..	..	..	..
1322	Ditto ..	Sm. Sushama Sundari Debi, widow of Dhiraj Mohan Mukherjee, Abani Mohan Mukhopadhya, Joy Mohan Mukhopadhya, Shajani Mohan Mukhopadhya, Manik Mohan Mukhopadhya, Sm Hem Nalini Debi, Surendra Nath Mukhopadhya, Subash Ch Mukhopadhya and Sm Prosad Dasi Devi.	..	..	..	..	4,800	..	3,000	..
1323	Ditto ..	Estate of Labanyaprova Dutt, Settlement Holder	..	..	..	..	..	..	500	..
1324	Ditto ..	Girija Nath and Satindra Nath Roy Chaudhuri, Settlement Holders	..	..	..	..	..	..	1,200	..
1325	Ditto ..	Gopal Chandra Nag, Treasurer	..	..	..	..	..	..	..	..
1326	Ditto ..	Jessore Loan Co., Ltd.	..	..	..	..	..	..	500	..
1327	Ditto ..	Keshav Lal Bose, Patnidar	500	..	..	..	..	..	..	..
1328	Ditto ..	Mohendra Kumar Mitra, Patnidar.	200	..	..	..	..	..	..	..
1329	Ditto ..	Mohendra Nath Dhar, Settlement Holder, Syedpur Trust Estate.	200	..	..	..	..	..	..	..
1330	Ditto ..	Manager, Naldanga Wards Estate, Jessore.	..	..	..	..	..	..	500	..
1331	Ditto ..	Rajendra Kumar Ghosh, Patnidar, Syedpur Trust Estate	1,200	..	..	..	..	..	1,000	..
1332	Ditto ..	Ramesh Chandra Bose, Patnidar.	..	..	..	..	..	..	400	..
1333	Ditto ..	Shibaprosad Banerjee, Settlement Holder.	..	..	..	..	..	..	500	..
1334	Ditto ..	Sir Harisankar, Hari Mohan and Gouribari Pal, Patnidars, Syedpur Trust Estate.	..	..	..	..	..	..	4,200	..
1335	Ditto ..	Soudamini Dasi for payment of rent.	300	..	..	..	..	..	..	..

		4 per cent. Loan.		4½ per cent. Loan, 1955-60.	5 per cent. Loan.			Punjab Bonds.	5 per cent. U. P. Loan, 1944.	2½ per cent., 1948-52.	Debentures.	Total.
1900-01.	1947-50.	1943.	1960-70.		1939-44.	1940-43.	1945-55.	4 per cent., 1948.				
Rs.	Rs.	Rs.	Rs.	Rs.	Rs.	Rs.	Rs.	Rs	Rs.	Rs	Rs	Rs.
..	..	..	..	..	..	..	..	..	..	..	..	300
..	..	..	..	..	..	..	..	..	..	..	..	200
..	..	..	..	..	..	..	15,000	..	..	..	..	15,000
..	..	..	..	..	..	..	..	..	..	..	..	1,000
..	..	..	500	..	..	..	..	..	..	..	..	500
..	..	..	..	..	..	..	..	..	..	..	..	800
..	..	..	..	..	..	..	..	..	..		..	700
..	..	..	..	..	..	..	..	..	..	..	..	600
..	..	..	..	..	..	..	..	..	..	..	..	2,000
..	..	..	..	..	..	..	..	..	..	..		3,500
..	..	..	..	..	..	..	..	..	..	..	..	500
..	..	..	..	..	..		..	..	..	..	..	3,600
..	..	..	..	..	..	..	..	..	..		..	1,300
..	..	..	..	..	..	..	..	..	..	..	..	1,500
..	..	..	..	..	..	..	..	..	..	..	..	500
..	..	..	..	..	..	..	..	..	..	..	..	500
1,500		..	..	..		..	..	..	..	..	..	1,500
600	..	..	..	..	..			..	..		..	600
..	..	..	..	..	..		..		..	..	..	100
2,500	..	..	..				..	..	..	..		10,300
..	..	..	..	..	..		..	..	..	..	..	500
..	..	..	..	..	..	..	..	..	..	..	..	1,200
10,000	..	..	..	..	..	..	..	..	..	..	..	10,000
..	..	..	..	..	..	..	..	..	..	..	..	500
..	..	..	..	..	..	..	..	..	..	..	..	500
..	..	..	..	..	..	..	..	..	..	..	..	200
..	..	..	..	..	..	..	..	..		..	..	200
..	..	..	..	..	..	..	..	..	..	..	..	500
..	..	..	..	..	..	..	..	..	..	..	..	2,200
..	..	..	..	..	..	..	..	..	..	..	..	400
..	..	..	..	..	..	..	..	..	..	..	..	500
..	..	..	..	..	..	..	..	..	..	..	..	4,200
..	..	..	..	..	..	..	..	..	..	..	..	300

Serial No.	Name of the Administrator or Officer to whom interest is sent.	Name of the person or fund on whose behalf held.	3 per cent. Loan.				3½ per cent. Loan.			
			1896-97.	1941.	1951-54.	1963-65.	1842-43.	1854-55.	1865.	1879.
			Rs.	Rs.	Rs.	Rs.	Rs.	Rs.	Rs.	Rs.
1336	Collector, Khulna ..	Syedpur Trust Estate ..	..	..	..	..	..	..	11,900	..
1337	Ditto ..	Trailokyanath Biswas, Patni Holder, Syedpur Trust Estate	..	..	..	..	..	..	1,800	..
1338	Divisional Forest Officer, Sundarbans Division, Khulna	Maulvi Mahammad Yacob, Ranger	..	..	..	..	..	..	1,000	..
1339	Executive Engineer, Khulna	I. G. N and Ry Co, Ltd, Calcutta.	..	..	.	..	..	..	5,000	..
1340	Magistrate, Khulna .	Clay Memorial Fund ..	..	..	..	..	..	..	..	..
1341	Collector, Malda	Nityaranjan Gupta, Treasurer	..	..	..	1,000	..	..	..	..
1342	Ditto ..	Sarajuprasad Bahani, Surety of Nityaranjan Gupta, Treasurer	..	..	..	9,500	..	..	..	..
1343	Secretary, Managing Committee, Old Malda Charitable Dispensary, Malda	Old Malda Charitable Dispensary.	..	..	..	..	..	..	500	..
1344	Chairman, District Board, Midnapore.	Bhagwanpur Charitable Dispensary	.	..	..	..	800	..	..	..
1345	Ditto .	Mrs. Burge Medal and Peddie Memorial Fund	..	.	..	..	..	200	.	..
1346	Ditto ..	Changual Kandarpapur Board Upper Primary School Fund	..	..	..	..	..	..	1,000	..
1347	Ditto ..	Goaldanga Public Health Centre	..	..	..	..	..	..	..	..
1348	Ditto ..	Goode Prize Fund .	.	.	..	..	..	..	..	..
1349	Ditto ..	Harrison Scholarship ..	..	..	..	..	..	..	3,000	..
1350	Ditto ..	Irphala Charitable Dispensary	..	.	..	..	.	..	37,500	..
1351	Ditto ..	Kelomal Dispensary Indoor Ward Fund.	.	.	.	..	.	..	2,100	..
1352	Ditto ..	Kharagpur Khatranga Road Fund.	..	..	..	.	..	.	100	..
1353	Ditto .	Mahisadal Raj Scholarship Fund.	..		..	.	.	..	5,000	..
1354	Ditto .	Lalgarh Ram Krishna Vidyalaya Fee Fund.	.	.	..	..	5,00	1,200	..	..
1355	Ditto ..	Muradpore Dispensary Fund	..	..	..	..	..	6,000	1,200	..
1356	Ditto ..	Nandigram Charitable Dispensary	.	..	.	..	.	..	5,200	..
1357	Ditto ..	Pingla Dispensary Fund .	..	..	.	..	..	..	6,100	..
1358	Ditto .	Pratappore Lochanmoni Dispensary Fund.	.		..	..	10,000	..	..	..
1359	Ditto ..	Rohini Dispensary Fund .	..	..	..	.	..	..	3,100	..
1360	Ditto ..	Uttar Gobindra Nagar Sukhadamoyee Free Board Upper Primary School Fund.	..	..	..	..	..	..	1,000	..
1361	Chairman, Ramjibanpur Municipality, Midnapore	Ramjibanpur Municipality .	..	.	..	..	..	..	1,500	..
1362	Collector, Midnapore ..	Baikuntha Panda, Tahsildar	..	..	..	..	..	..	..	..
1363	Ditto ..	Bankim Bihary Bhoumic, Tahsildar.	..	..	..	..	..	..	700	..
1364	Ditto ..	Basudebpur Wards Estate .	..	..	..	..	..	..	..	..
1365	Ditto .	Bhuiya Chow Kanungo Bilayaty Bikramaditya Das Baliar Singh Mahapatra, minor ward, Balishai Bhuiya Wards Estate	..	..	..	..	..	..	..	..
1366	Ditto ..	Durga Das Roy, Basudebpur Wards Estate.	.	..	..	..	..	..	..	..
1367	Ditto ..	Joynarain Maity, Tahsildar	..	.	..	..	..	..	500	..
1368	Ditto .	Karali Charan Sarkar Charitable Dispensary Fund.	.	..	..	..	..	..	6 000	..
1369	Ditto ..	K. C. Chatterjee Trust Estate	..	..	..	..	..	..	..	..
1370	Ditto ..	Narayani Dasi Fund ..	..	..	..	..	..	..	2,000	..
1371	Ditto ..	Peshkosh Compounding Fund, Jalamutha Estate.	..	..	..	..	..	..	..	..
1372	Ditto ..	Peshkosh Compounding Fund, Majnamutha Estate.	..	..	..	..	..	..	..	..
1373	Ditto ..	Surendra Nath Bose, Farmer, Government Estate.	..	..	..	..	..	..	500	..

		4 per cent. Loan.		4½ per cent. Loan, 1955-60.	5 per cent. Loan.			Punjab Bonds.	5 per cent. U. P. Loan, 1944.	2½ per cent., 1948-52.	Debentures.	Total.
1900-01.	1947-50.	1943.	1960-70.		1939-44.	1940-43.	1945-55.	4 per cent., 1948.				
Rs.	Rs.	Rs.	Rs.	Rs.	Rs.	Rs.	Rs.	Rs.	Rs	Rs	Rs.	Rs.
..	..	..	..	..	..	..	..	..	..	..	..	11,900
..	..	..	..	.	..	..	..	..	..	..	.	1,800
..	..	..	..	..	..	..	..	..	..	.	..	1,000
..	..	..	..	..	..	..	..	..	..		..	5,000
..	..	..	..	..	..	..	1,200	..	.		.	1,200
..	..	..	..	..	..	..	..	..	..	.	..	1,000
..	..	..	..	.	..	..	..	..	.	.	.	9,500
	..	..	..	..	..	..	..	..	..	..	..	500
600	..	..	..	..	..	.	1,000	..	..	..	.	1,900
100	..	..	..	..	.		.	..	..	.	.	300
..	..	..	..	..	..	..	..	..	..	.	..	1,000
4,200	..	..	..	.	..	..	.	..		..	..	4,200
600	..	..	..	.		.	..	.	.	.		600
2,400	..	..	..		.	..	.	.		..		5,400
..	..	..	.		.	.	.			..	.	37,500
..	.	..	..			.	.		.		.	2,100
..		..	..					.			.	100
..	.	.	..				.		.		.	5,000
4,000	..	..	..		.							5,700
1,000	.	..	.								.	8,200
.		.	..				..		.			5,200
..	..	..		.		.	..	..	.	..	.	6,100
500	..	..			.	.	..	.	.	..	.	10,500
..	..	..			.	.	.		.	.	.	3,100
5,000	..	..	.	.	.		.	..	..		.	6,000
..	..	..	..		..	.	..	..	..	.	..	1,500
500	..	..				.	..	..	..		..	500
..	..	..	.		.	..	..	..	..	.	.	700
..	..	..	4,800	.	..	.	..	..	..	.	..	4,800
..	4,600	..	..	..	.	..	..	.	.	.	..	4,600
..	27,900	..	.	19,800	..	..	.	.	.	.	..	47,700
..	..	..	.	.	..	..	.	..	.		.	500
..	..	..	.	.	..	..	..	.	..	.		6,000
..	8,000	..	..	..	..	..	..	..	..	..	..	8,000
..	..	..	..	..	..	..	300	.	..	.	..	2,300
..	..	..	..	.	..	..	4,200	..	..	..	..	4,200
..	..	..	..	..	..	..	8,300	..	.	..	..	8,300
..	..	..	..	..	..	..	..	..	..	..		500

Serial No.	Name of the Administrator or Officer to whom interest is sent	Name of the person or fund on whose behalf held.	3 per cent. Loan.				3½ per cent. Loan.			
			1896-97.	1941.	1951-54.	1963-65.	1842-43.	1854-55.	1865.	1879.
			Rs	Rs	Rs.	Rs.	Rs.	Rs.	Rs.	Rs.
1374	Collector, Midnapore	Tarapada Dutt, Treasurer ..	.	.	..	..	500	.	300	..
1375	Ditto ..	Upendranarain Mazumdar's Midwife Maintenance Fund.	.	..	..	.	600	..	.	..
1376	Ditto .	Upendranarain Mazumdar's subscirption to the Contai Dispensary.	900	..	..	..	..	..	..	..
1377	District Judge, Midnapore	Bhabani Shanker Dutta, Nazir	.	..	..	..	..	..	1,100	..
1378	Executive Engineer, Cossye Division, Midnapore	Bhupal Bhusan Bhattacharjee, Toll Daroga.		.	..	..	..	..	..	..
1379	Ditto	Nripendra Nath Ganguly, Toll Collector		.	..	.	.	..	500	.
1380	Ditto .	Raja of Mohisadal Fund	.	..	..	..	.	..	1,100	..
1381	Ditto	Sarat Chandra Chatterjee, Cashier, Etamogra.	500		..	..	..	.	500	..
1382	Magistrate, Midnapore	Ghatal Municipal Fund ..	1,000	..	.	..	..	..	..	..
1383	Ditto	Midnpaore Charitable Dispensary		..	..	..	..	..	..	..
1384	Ditto ..	Midnapore Charitable Trust Fund.	.	..	..	..	.	..	1,700	..
1385	Ditto	Midnapore Famine Charitable Relief Fund	3,600	..	..	..	..	..	100	..
1386	President, Governing Body of Midnapore College, Midnapore	Ajdohyaram Khan's Scholarship	.	.	..	..	..	.	3,500	..
1387	Ditto	Lachman Prosad Garga Medal		..	..	..	..	..	800	.
1388	Ditto ..	Lachman Prosad Garga Scholarship	.	..	..	..	..	..	2,000	.
1389	Ditto .	Midnapore College Fund ..	..	..	.	.	..	..	52,100	..
1390	President, Managing Committee, Midnapore Collegiate School, Midnapore	Abhoy Charan Bose Memorial Fund		..	.	.	..	.	500	.
1391	Ditto	Bepin Behary Dutta Medal	..	.	.	..		..	400	..
1392	Ditto .	Harrison Medal ..			..	.	..	..	400	..
1393	Ditto .	Kali Prasanna Rai Chaudhuri Medal	.	..	.	..	..	..	400	..
1394	Ditto ..	Martin Medal . ..	..	..	..	..	..	.	400	..
1395	Subdivisional Officer, Contai, Midnapore	Bholanath Chintamoni Contai Charitable Dispensary Maintenance Fund	..		..	..	..			..
1396	Ditto	Bishwananda Movee Fund of the Contai Charitable Dispensary	.	..	..	..	.	..	1,000	..
1397	Ditto .	Contai Dispensary .	200	.	..	..	..	1,200	4,000	..
1398	Subdivisional Officer, Ghatal, Midnapore	Srimati Prasannamayee Dasi Upper Primary Girls' School		..	..	..	..	..	3,000	.
1399	Chairman, Berhampore Municipality, Murshidabad	Berhampore Dispensary .	100	..	..	..	..	47,000	47,600	..
1400	Ditto ..	Kumudbandhu Das Gupta, Cashier	2,000	..	..	..	..	..	..	..
1401	Ditto ..	Narendra Nath Bhattacharjea, Head Mohurir	.	..	..	..	..	..	200	..
1402	Ditto .	Tobarak Mullick, Assistant Tax Daroga	..	..	..	..	..	..	200	..
1403	Chairman, District Board, Murshidabad	Mosley Scholarship ..	..	.	..	..	..	..	1,200	..
1404	Ditto	Radhikaprosad Mukherjee Water-supply Fund	..	.	..	..	..	..	..	..
1405	Chairman, Jangipur Municipality, Murshidabad.	Jangipur Dispensary ..	..	.	..	..	..	..	1,600	..
1406	Collector, Murshidabad	Gopi Krishna Ghosh, Treasurer.	..	..	15,400	..	..	..	..	..
1407	Ditto ..	Maharaja Rao Jogendra Narain Ray, C. I. E., and four others, minors, of Lalgola Raj Wards Estate.	..	..	38,000	..	..	..	..	..
1408	Ditto ..	Lalgola Raj Wards Estates	300	..	..	..	17,200	10,100	11,600	..
1409	Ditto ..	Mackenzie Public Hall ..	..	..	..	5,500	..	..	15,500	..

		4 per cent. Loan.		4½ per cent. Loan, 1955-60.	5 per cent. Loan.			Punjab Bonds.	5 per cent. U. P. Loan, 1944.	3 per cent., U. P. 1961-66.	2½ per cent., 1948-52	Debentures.	Total.
1960-61.	1947-50.	1943.	1960-70.		1939-44.	1940-43.	1945-55.	4 per cent., 1948.					
Rs.	Rs.	Rs.	Rs.	Rs.	Rs.	Rs.	Rs.	Rs.	Rs.	Rs	Rs	Rs	Rs.
5,000	4,700	..	..	..	800	..	..	..	.	..	9,000	.	20,300
..	..	..	..	..	..	..	.	.	..	..	..	..	600
..	..	..	..	..	..	..	..		..	.	..	.	900
..	..	..	..	..	..	..	..	..	..	..	..	..	1,100
..	..	..	..	.	.	..	1,000	.	..		..	.	1,000
..	..	..	..	.	..	..	..		..	.		..	500
..	..	..	..	..	..	..		..	.	..		.	1,100
..	..	..	.	..	..	..	..	.	.	..		.	1,000
..	..	..	..		.	..	.	.	.	.			1,000
500	.	..	..	.	..	..	..	..	..	.	..		500
..	..	.	..			..	..		.			..	1,700
..	..	..	..	..	..	..	..	.	..	.	..	..	3,700
..	..	..	..	.	..	..	..	..	.	..	.	..	3,500
..	..	..	..	..	..	..	..	..	..	.	..	..	800
..	..	..	..	..	..	..	..	..	..	..	..	..	2,000
..	..	..	..	..	..	..	..	..	..	..	..	..	52,100
..	..	..	..	..	..	..	..	..	..	..	..	.	500
..	..	..	..	..	..	..	..	..	.	..	.	..	400
..	..	.	..	.	..	..	..	..	..		..	.	400
..	..	.	..	..	.	..	..		.	.	.	..	400
..	..	.		.	.		..	..	.	..	..		400
..	..	..	..	..	..	..	2,100	.	..	..	..	..	2,100
..	..	..	..		..	..	..	..	..	..	.		1,000
1,000	..	..	400	..	..	..	..	..	..	.	..	..	6,800
..	..	..	..	..	..	..	..	..	..	..	..	..	3,000
52,400	..	..	15,500	..	..	..	.		..	.	..	..	1,62,600
..	..	..	..	..	.	..	..	..		.	.		2,000
..	..	..	..	..	..	..	..	.		..		.	200
..	..	..	..	..	..	..	..	.	.	..	.	..	200
..	..	..	..	.	..	..	..	..	.	..		.	1,200
2,500	..	..	..	..	.	..	..	..	..	..	..	..	2,500
..	..	..	..	..	..	..	..	..	.	..	..	..	1,600
..	..	..	..	..	.	..	..	..	..	..	..	..	15,400
..	..	..	..	..	..	..	..	..	..	50,900	..	..	88,900
7,400	..	..	..	..	..	..	6,800	..	..	..	..	..	53,400
..	..	..	..	..	..	..	..	..	..	..	..	...	21,000

Serial No.	Name of the Administrator or Officer to whom interest is sent.	Name of the person or fund on whose behalf held.	3 per cent. Loan.				3½ per cent. Loan.			
			1896-97.	1941.	1951-54.	1963-65.	1842-43.	1854-55.	1865.	1879.
			Rs.	Rs.	Rs.	Rs.	Rs.	Rs.	Rs.	Rs.
1410	Collector, Murshidabad	Maintenance of a Telegraph office at Kandi.	..	..	..	..	..	..	800	..
1411	Ditto ..	Ram Renu Choudhury, Khas Tahsildar.	..	..	..	..	..	..	..	..
1412	Ditto ..	Tomb Emambarah of Gaitaru Begum.	..	..	..	..	..	..	51,800	..
1413	District Judge, Murshidabad	Act VIII Case No. 34 of 1929, Krishna Dasi.	..	..	..	..	..	200	..	..
1414	Ditto ..	Case No. 14 of 1912 under Act I of 1894 (Shama Charan Nath and other Sebaits of Idol Brindaban Behary Deb Thakur).	..	..	..	..	..	2,000	..	1,000
1415	Ditto ..	Kiron Bala Devi under section 32 of Act I of 1894.	..	..	..	..	..	..	8,400	..
1416	Ditto ..	Lalji Shaha, Trustee of the Estate of Gangadas Mahant.	..	..	..	..	..	..	1,000	..
1417	Ditto ..	Nawab Sir Asif Quader Syed Wasif Ali Mirza in Case No. 38 of 1908.	..	..	..	..	..	..	1,000	..
1418	Ditto ..	Priya, Nabo, Gour and Nritya Gopal Dhar under Act I of 1984.	..	..	..	..	..	..	500	..
1419	Ditto ..	Soukat Ara Kulsam Begum, Administratrix to the estate of Nadir Hossain.	..	..	..	..	..	..	1,500	..
1420	Ditto ..	Estate of Syed Golam Ghous, Nazir.	..	..	..	..	..	..	..	..
1421	Ditto ..	Wakf Estate of Basanto Ali Khan.	..	..	..	..	..	..	4,000	..
1422	Head Master, Nawab Bahadur's Institution, Murshidabad.	Syed Safdar Mirza, minor ..	..	..	..	..	..	..	100	..
1423	Ditto ..	Syed Amjad Ali, minor ..	..	..	..	..	..	..	100	..
1424	Magistrate, Murshidabad	Amrita Sokhar Medal Fund	..	..	..	..	..	..	..	..
1425	Ditto ..	Kandi Girish Chandra Hospital.	..	..	..	..	..	..	2,08,500	..
1426	Ditto ..	Kennedy Memorial Fund ..	..	..	..	..	..	..	3,000	..
1427	Ditto ..	Khetra Nath Mukherjee Medal Fund.	..	..	..	..	..	..	1,900	..
1428	Ditto ..	Lalbagh Girls' School ..	900		..	..	5,000	..	..	..
1429	Ditto ..	Mahakali Girls' Pathsala Fund	..	..	..	..	..	..	300	..
1430	Ditto ..	Mahesnarayan Academy Library Fund.	..	..	..	..	..	25,200	600	..
1431	Ditto .	Murshidabad Dispensary ..	..	..	..	..	..	..	5,000	..
1432	Ditto ..	Rani Din Tarini Debi, Scholarship Fund.	..	..	..	..	..	100	..	..
1433	Ditto ..	Rao Mahes Narain Eye Ward in Berhampore Charitable Dispensary.	..	..	..	..	16,500	..	49,000	..
1434	Ditto ..	Woodburn Medal Fund in Nawab's High School.	.	..	..	..	..	..	500	..
1435	Maharaja Sris Chandra Nandi, Murshidabad.	Berhampore College Building	..	..	..	..	..	..	14,000	..
1436	Ditto ..	Berhampore College Hostel	..	..	..	..	..	..	14,000	..
1437	Ditto ..	Rajib Lochan Scholarship ..	..	..	..	..	..	..	15,000	..
1438	Manager, Murshidabad Estate.	Murshidabad Estate .	..	..	..	..	1,00,000	1,50,000	3,65,600	..
1439	Secretary, Hospital Committee, Berhampore, C/o Civil Surgeon, Murshidabad.	Satyendra Narayan X-Ray Annexe.	..	..	..	..	5,000	..	37,000	1,000
1440	Secretary, Managing Committee, Berhampore Dispensary, Murshidabad.	Raja Jogendranarain Roy Endowment for Berhampore Charitable Dispensary.	..	..	..	..	..	..	18,000	..
1441	Secretary, and Treasurer, Board of Trustees, Berhampore College, Murhshidabad.	Mackenzie Medal Fund ..	..	..	..	..	..	..	500	..
1442	Chairman, District Board, Mymensingh.	Famine Relief	..	..	..	..	..	..	3,000	..
1443	Chairman, Muktagacha Municipality, Muktagacha, Mymensingh.	Harendranarain Trust Fund	..	..	..	..	..	..	5,000	..
1444	Chairman, Mymensingh Municipality.	Nasirabad Dispensary ..	..	..	..	..	..	..	15,000	..

		4 per cent. Loan.		4½ per cent. Loan, 1955-60.	5 per cent. Loan.			Punjab Bonds.	5 per cent. U. P. Loan, 1944.	2½ per cent., 1948-52.	Debentures.	Total.
1900-01.	1947-50.	1943.	1960-70.		1939-44.	1940-43.	1945-55.	4 per cent., 1948.				
Rs.	Rs.	Rs.	Rs.	Rs.	Rs.	Rs.	Rs.	Rs.	Rs.	Rs.	Rs.	Rs.
..	..	..	..	..	..	..	..	..	..	..	..	800
..	..	..	..	..	..	..	500	..	..	..	..	500
..	..	..	..	..	..	..	..	..	..	..	..	51,800
100	..	..	..	..	..	..	..	..	..	..	..	300
100	..	..	..	..	..	..	..	..	..	..	..	3,100
..	..	..	..	..	..	..	..	..	..	..	..	8,400
	..	..	..	..	..	..	..	..	..	..	..	1,000
..	..	..	..	..	..	..	..	..	..	..	..	1,000
..	..	..	..	..	..	..	..	..	..	..	..	500
..	..	..	..	..	..	..	..	..	..	..	..	1,500
..	1,000	..	..	..	..	..	..	..	.	..	..	1,000
..	..	..	..	..	1,000	..	..	..	..	..	..	5,000
..	..	..	..	..	..	..	..	..	..	..	..	100
..	..	..	..	..	..	..	..	..	..	..	..	100
300	..	.	..	..	..	..	.	..	.	..	..	300
..	..	..	..	..	..	..	3,000	..	..	..	..	2,11,500
..	..	..	..	..	..	..	..	.	..	..	.	3,000
..	..	..	..	..	.	..	..	..	..	..	..	1,900
..	..	..	..	..	.	..	..	..	..	.	..	5,900
..	..	..	.	..	.	..	.	..	..	.	.	300
..	..	..	..	..	..	..	.	..	.	.	..	25,800
..	..	..	..	..	..	..	..	..	.	..	..	5,000
500	..	..	..	..	..	..	..	..	..	..	..	600
2,000	..	..	..	..	..	..	..	..	..	..	..	67,500
..	..	..	..	..	..	..	..	..	..	..	..	500
..	..	..	..	..	.	..	..	..	..	.	..	14,000
..	..	..	..	..	..	..	..	..	..	.	..	14,000
..	..	..	..	..	..	..	..	..	..	..	.	15,000
43,900	..	..	1,50,100	..	..	..	..	..	..	..	..	8,09,600
7,000	..	..	..	..	..	..	..	..	..	..	..	50,000
3,100	..	..	..	..	..	..	40,100	..	..	..	..	61,200
..	..	..	..	..	..	..	..	..	..	..	.	500
..	..	..	..	..	..	..	..	..	..	..	..	3,000
3,000	..	..	..	..	..	..	..	..	..	..	..	8,000
..	..	..	..	..	..	..	..	..	..	..	..	15,000

Serial No.	Name of the Administrator or Officer to whom interest is sent.	Name of the person or fund on whose behalf held.	3 per cent. Loan.				3½ per cent. Loan.			
			1896-97.	1941.	1951-54.	1963-65.	1842-43.	1854-55.	1865.	1879.
			Rs.	Rs.	Rs.	Rs.	Rs.	Rs.	Rs.	Rs.
1445	Collector, Mymensingh	Bijoy Chandra Roy, Stamp Clerk.	5,000	..	..	..	..	..	..	..
1446	Ditto ..	Pundarikakhya Hospital ..	..	..	..	..	..	..	1,75,000	..
1447	Ditto ..	Ramesh Chandra Das, Nazir	..	..	..	..	..	..	500	..
1448	District Judge, Mymensingh.	Jyotirmoy Mazumdar, Nazir, Netrokona Munsiffi.	..	..	..	..	..	..	1,000	..
1449	Head Master, Mymensingh Zilla School.	Kumud Kanta Memorial Scholarship.	..	..	..	..	..	..	1,700	..
1450	Magistrate, Mymensingh	Alexandra Girls' School Building.	..	..	..	..	..	..	500	..
1451	Ditto ..	Alexander Scholarship Fund	..	..	..	..	..	..	800	..
1452	Ditto	Chandra Prova Prize Fund ..	..	..	..	..	..	..	100	..
1453	Ditto ..	District Officer's Relief Fund	..	..	..	..	..	..	..	..
1454	Ditto ..	Muktagacha Dispensary ..	..	..	..	..	..	..	14,200	..
1455	Ditto ..	O'Kinealy Prize Fund ..	..	..	..	..	..	..	2,000	..
1456	Ditto .	Raja Haris Chandra Scholarship in Mymensingh Girls' School.	..	..	..	..	..	..	2,500	..
1457	Ditto ..	Raja Haris Chandra Scholarship in Mymensingh Zilla School.	..	..	..	..	..	..	1,500	..
1458	Ditto ..	Santilata Scholarship Fund	..	..	..	..	700	..	..	..
1459	Ditto .	Scholarship (Prize) Trust Fund.	..	..	..	..	..	..	500	..
1460	Chairman, District Board, Nadia.	Endowment for the maintenance of Moribund House.	..	..	..	..	..	..	..	..
1461	Ditto .	Maintenance of a village road from Kanchrapara to Kullarpet.	..	..	..	..	..	..	2,500	..
1462	Ditto ..	Maintenance of Burning Ghat Building at Pansila.	..	..	..	..	..	..	100	..
1463	Chairman, Ranaghat Municipality, Nadia	Ashutosh Mukherjee, Head Clerk	..	..	..	..	..	..	..	..
1464	Ditto .	Charitable Dispensary Fund	..	..	..	..	..	..	100	..
1465	Ditto .	Girija Bhusan Mukherji, Tax Collector.	100	..	..	..	..	..	..	..
1466	Chairman, Santipur Municipality, Nadia	Donation by Radharani Debi and Durgamoni Debi for the upkeep of a Dharamsala.	..	..	..	..	400	..	1,000	..
1467	Collector, Nadia	Amiya Nath Roy, Treasurer	..	..	..	..	..	..	..	..
1468	Ditto	Gopal Chandra Ganguli for protection of estate.	..	..	..	..	..	..	600	..
1469	Ditto .	Lalit Kumar Sen, for protection of estate.	..	..	..	..	..	..	..	..
1470	District Judge, Nadia	Atormoni Dasi ..	..	..	..	..	..	..	300	..
1471	Ditto .	Bimala Prosanna Sen, Nazir	1,500	..	..	..	..	..	..	..
1472	Ditto .	Maulvi Sultanuddin Khan, Nazir, Meherpur.	..	..	..	..	..	..	..	..
1473	Ditto ..	Nrisinghaprasad Muhari, Nazir, Kushtia.	..	..	..	..	..	..	..	..
1474	Ditto .	Tarak Nath Mukherjee, Nazir, Ranaghat.	..	..	..	..	..	100	500	..
1475	Head Master, Krishnagar Collegiate School, Nadia.	Himanshu Shekhar Kar Prize Fund.	..	..	..	..	100	..	..	..
1476	Magistrate, Nadia ..	Assistant Surgeon, Madhusudan Moitra Prize.	200	..	..	..	..	..	..	..
1477	Ditto ..	Debi Bindubasini Moitra Prize.	200	..	..	..	..	..	..	..
1478	Ditto .	Menaka Debi Moitra's Annual Cash Prize.	100	..	..	..	..	..	..	..
1479	Ditto .	Rai Brojo Mohan Dutta Bahadur's Fund.	..	..	..	..	..	..	1,300	..
1480	Ditto ..	Taylor Prize	..	..	..	..	..	..	800	..
1481	Principal, Krishnagar College, Nadia.	Endowment of Debendra Nath Singha Roy.	..	..	..	..	7,800	..	..	..
1482	Ditto ..	Krishnagar Hindu Hostel Fund.	..	..	..	..	..	..	..	..
1483	Ditto ..	Livingstone Memorial Fund	..	..	..	..	..	..	200	..
1484	Ditto ..	Sambhu Charan Medal Fund	..	..	..	..	..	..	..	..

		4 per cent. Loan.		4½ per cent. Loan, 1955-60.	5 per cent. Loan.			Punjab Bonds.	5 per cent. U. P. Loan, 1944.	2¾ per cent., 1948-52.	Debentures.	Total.
1900-01.	1947-50.	1948.	1960-70.		1939-44.	1940-43.	1945-55.	4 per cent, 1948.				
Rs.	Rs.	Rs.	Rs.	Rs.	Rs.	Rs.	Rs.	Rs.	Rs.	Rs.	Rs.	Rs.
..	..	..	..	..	..	..	..	..	..	..	..	5,000
65,000	..	..	..	..	..	..	..	..	..	..	..	2,40,000
..	..	..	..	..	..	..	..	..	..	..	..	500
..	..	..	..	..	..	..	..	..	..	..	..	1,000
..	..	..	..	..	..	..	..	..	..	..	..	1,700
..	..	..	..	..	..	..	..	..	..	..	..	500
..	..	..	..	..	..	..	..	..	..	..	..	800
..	..	..	..	..	..	..	..	..	..	..	..	100
..	..	..	12,000	..	..	..	..	..	..	..	..	12,000
..	..	..	..	..	..	..	..	..	..	..	..	14,200
..	..	..	..	..	..	..	..	..	..	..	..	2,000
..	..	..	..	..	..	..	..	..	..	..	..	2,500
..	..	..	..	..	..	..	..	..	..	..	..	1,500
..	..	..	..	..	..	..	..	..	..	..	..	700
..	..	..	..	..	..	..	..	..	..	..	..	500
500	..	..	..	..	..	..	..	..	..	..	..	500
..	..	..	..	..	..	..	..	..	..	..	..	2,500
..	..	..	..	..	..	..	..	..	..	..	..	100
500	..	..	..	..	..	..	..	..	..	..	..	500
100	..	..	..	..	..	..	..	..	..	..	..	200
..	..	..	..	..	..	..	..	..	..	..	..	100
600	..	..	..	..	..	..	..	..	..	..	..	2,000
15,500	..	..	2,500	..	..	..	..	..	..	..	..	18,000
..	..	..	..	..	..	..	..	..	..	..	..	600
500	..	..	..	..	..	..	..	..	..	..	..	500
..	..	..	..	..	..	..	..	..	..	..	..	300
..	..	..	..	..	..	..	..	..	..	..	..	1,500
500	..	..	..	..	..	..	..	..	..	..	..	500
1,400	..	..	..	..	..	..	..	..	..	..	..	1,400
..	..	..	..	..	..	..	..	..	..	..	..	600
..	..	..	..	..	..	..	..	..	..	..	..	100
..	..	..	..	..	..	..	..	..	..	..	..	200
..	..	..	..	..	..	..	..	..	..	..	..	200
..	..	..	..	..	..	..	..	..	..	..	..	100
..	..	..	..	..	..	..	500	..	..	..	..	1,800
..	..	..	..	..	..	..	..	..	..	..	..	800
..	..	..	..	..	..	..	..	..	..	..	..	7,800
..	..	..	..	..	..	..	2,500	..	..	..	..	2,500
..	..	..	..	..	..	..	..	..	..	..	..	200
200	..	..	..	..	..	..	..	..	..	..	..	200

Serial No.	Name of the Administrator or Officer to whom interest is sent.	Name of the person or fund on whose behalf held.	3 per cent. Loan.				3½ per cent. Loan.			
			1896-97.	1941.	1951-54.	1963-65.	1842-43.	1854-55.	1865.	1879.
			Rs.	Rs.	Rs.	Rs.	Rs.	Rs.	Rs.	Rs.
1485	Principal Krishnagar College, Nadia.	Mohini Mohan Roy Prize ..	..	..	..	..	..	..	4,700	..
1486	Ditto ..	Smith and Macdonell Prize	800	..	..	..	..	..	..	..
1487	Collector, Noakhali ..	Indu Narayan Datta on behalf of Khirode Chandra Choudhury, Treasurer.	..	..	..	..	..	..	15,000	..
1488	Ditto .	Padamia Endowment ..	..	.	..	..	..	..	[illegible],100	..
1489	Ditto .	Saroda Kumar Das, Sub-Tahsildar.	..	..	..	..	..	..	1,000	..
1490	Ditto .	Victoria Medical Scholarship	..	..	..	..	..	..	3,800	..
1491	Magistrate, Noakhali ..	Agusti Medal Fund ..	..	..	..	..	..	..	500	..
1492	Ditto ..	Mohesh Hara Sundari Memorial Fund.	..	..	..	..	..	..	..	..
1493	Ditto ..	Peace Celebration Medal Fund.	..	..	..	..	..	..	1,200	..
1494	Ditto ..	Sadar Dispensary Fund ..	..	..	..	..	..	..	..	..
1495	Magistrate and Collector, Noakhali.	Dunlop Prize Fund ..	..	..	..	..	..	..	500	..
1496	Secretary, Sadar Dispensary Committee, Noakhali.	Sadar Dispensary Fund, Noakhali.	..	..	..	..	..	..	3,000	..
1497	Chairman, District Board, Pabna	Maintenance of Chak Sohagpur Dispensary.	..	..	..	..	..	10,000	1,000	..
1498	Ditto .	Provident Fund of the District Board Employees.	..	..	..	..	..	..	..	..
1499	Collector, Pabna ..	Sailesh Chandra Mazumdar, Treasurer.	7,000	..	..	..	1,000	500	3,500	..
1500	Magistrate, Pabna ..	Dwarka Nath Sarkar Scholarship Fund.	1,200	..	..	..	..	..	.	..
1501	Chairman, District Board, Rajshahi.	A. M. Chowdhury Fund for the maintenance of Dongapara Dispensary.	..	..	..	..	..	..	600	..
1502	Ditto ..	Pramatha Nath Rai Fund ..	..	..	..	..	..	..	6,300	..
1503	Ditto ..	Rajkumar Sarkar's Prize ..	..	..	..	..	..	..	100	..
1504	Collector, Rajshahi ..	Akshoy Giri Padak Trust Fund.	..	..	..	..	..	..	500	..
1505	Ditto ..	Bhowani Prasad Ray Chowdhury, minor ward, Mahadebpur Wards Estate.	.	..	..	..	10,000	2,000	8,500	..
1506	Ditto ..	Choughoria Ahia Wards Estate.	..	..	..	.	1,700	..	4,500	..
1507	Ditto ..	Mohini Mohan Ghose, Treasurer.	.	..	..	..	5,000	..	10,000	..
1508	Ditto ..	P. N. Rai Girls' School ..	..	..	..	..	..	..	2,200	..
1509	Ditto ..	Prasanna Nath Rai Fund ..	.	..	..	..	..	..	1,08,400	..
1510	Ditto ..	Rukmini Kanto Bhattacharji Sanskrit Tol Fund.	..	..	..	..	..	..	22,500	..
1511	District Judge, Rajshahi	Act XXXIX Case No. 44 of 1931.	..	..	..	..	..	..	10,000	..
1512	Ditto ..	L. A. Case No. 23 of 1912 ..	..	..	..	..	..	..	1,300	..
1513	Ditto ..	L. A. Case No. 2 of 1916 ..	..	..	..	1,300	..	..	..	..
1514	Ditto ..	L. A. Case No. 60 of 1928 ..	.	..	..	..	..	..	..	..
1515	Ditto ..	L. A. Case No. 70 of 1928 ..	..	..	..	..	..	..	..	..
1516	Ditto ..	L. A. Case No. 55 of 1929 ..	..	..	..	..	..	..	200	..
1517	Ditto ..	L. A. Case No 89 of 1929 ..	..	..	..	..	..	..	..	..
1518	Ditto ..	L. A. Case No. 116 of 1929	..	..	..	..	..	..	.	..
1519	Ditto ..	L. A. Case No. 284 of 1929	..	..	..	..	..	..	..	..
1520	Ditto ..	L. A. Case No. 305 of 1929	..	..	..	..	..	..	..	..
1521	Ditto ..	L. A. Case No. 311 of 1929	..	..	..	..	..	..	..	..
1522	Ditto ..	L. A. Case No. 333 of 1929	..	..	..	..	..	200	..	..
1523	Ditto ..	L. A. Case No. 424 of 1929	..	..	..	..	..	..	..	..
1524	Ditto ..	L. A. Case No. 46 of 1930 ..	..	..	..	..	500	..	..	..
1525	Ditto ..	L. A. Case No. 118 of 1930 and 5 others.	..	..	..	..	..	..	..	..
1526	Subordinate Judge, Rajshahi.	Administration Suit No. 274 of 1920.	..	..	..	..	..	25,000	..	..
1527	Ditto ..	Suit No. 110 of 1902 ..	..	..	..	..	42,000	..	..	..
1528	Principal, Police Training College, Sarda, Rajshahi.	Veaumont Memorial Fund ..	..	..	..	..	..	..	..	..

		4 per cent. Loan.		4½ per cent. Loan, 1955-60.	5 per cent. Loan.			Punjab Bonds.	5 per cent. U. P. Loan, 1944.	2½ per cent, 1948-52.	Debentures.	Total.
1900-01.	1947-50.	1948.	1960-70.		1939-44.	1940-43.	1945-55.	4 per cent, 1948.				
Rs.	Rs.	Rs.	Rs.	Rs.	Rs.	Rs.	Rs.	Rs.	Rs.	Rs.	Rs.	Rs.
..	..	..	..	..	..	..	..	..	..	..	..	4,700
..	..	..	..	..	..	..	..	..	..	..		800
..	..	..	..	..	..	..	..	..	..	..	..	15,000
..	..	..	1,400	..	..	..	..	..	..	..	..	3,500
..	..	..	..	..	..	..	..	..	..	..	..	1,000
..	..	..	..	..	..	..	..	..	..	..	..	3,800
..	..	..	..	..	..	..	..	..	..	..	..	500
..	..	..	5,500	..	..	..	..	..	..	..	..	5,500
..	..	..	..	..	..	..	..	..	..	..	..	1,200
..	..	..	..	..	..	..	100	..	..	..	.	100
..	..	..	..	..	..	..	..	..	..	..	..	500
..	..	..	..	..	..	..	..	..	..	..	..	3,000
..	..	..	..	..	..	..	..	..	..	..	..	11,000
..	..	..	..	..	..	..	10,000	..	..	..	..	10,000
5,000	..	..	..	..	..	..	..	.	..	..	..	17,000
..	..	..	..	..	..	..	..	..	.	.	..	1,200
14,700	..	..	..	..	..	..	..	..	..	..	..	15,300
	..	..	..	..	..	..	..	..	..	..	..	6,300
..	..	..	..	..	.	..	..	..	.	..	.	100
..	..	..	..	..	..	..	.	..	.	..	..	500
29,900	..	..	..	..	..	..	..	..	..	..	.	50,400
..	..	27,000	79,000	..	..	..	..	..	..	..	..	1,12,200
..	..	..	..	..	..	..	..	..	..	..	..	15,000
..	..	..	5,000	..	..	..	..	..	..	..	..	7,200
..	..	..	..	..	..	..	..	..	..	..	..	1,08,400
..	..	..	..	..	..	..	..	..	..	..	..	22,500
..	..	..	..	..	..	..	..	..	..	..	.	10,000
..	..	..	..	..	..	..	..	..	..	..	..	1,300
..	..	..	..	..	..	..	1,000	..	..	..	..	2,300
.	100	..	..	..	..	..	..	..	..	.	..	100
100	..	..	..	..	..	..	..	..	..	..	..	100
..	..	..	.	..	..	..	..	..	..	.	..	200
100	..	..	..	..	..	..	..	..	..	..	..	100
..	..	..	1,200	..	..	..	..	.	.	..	..	1,200
100	..	..	..	..	..	..	..	..	..	..	..	100
100	..	..	..	..	..	..	..	..	..	..	..	100
100	..	..	..	..	..	..	..	..	..	..	..	100
100	..	..	..	..	..	..	..	..	..	..	..	300
100	..	..	..	..	..	..	..	..	..	..	..	100
100	..	..	..	..	..	..	..	..	..	..	..	600
..	..	100	..	..	..	..	..	..	..	..	..	100
9,700	..	..	..	..	32,000	..	.	..	..	..	..	66,700
..	..	..	..	..	..	..	..	..	..	..	..	42,000
1,000	..	..	..	..	..	..	..	..	..	..	..	1,000

Serial No.	Name of the Administrator or Officer to whom interest is sent.	Name of the person or fund on whose behalf held.	3 per cent. Loan.				3½ per cent. Loan.			
			1896-97.	1941.	1951-54.	1963-65.	1842-43.	1854-55.	1865.	1879.
			Rs.	Rs.	Rs.	Rs.	Rs.	Rs.	Rs.	Rs.
1529	Principal, Police Training College, Sarda, Rajshahi.	Chamney Memorrial Fund ..	..	..		..	..	800	400	..
1530	Chairman, District Board, Rangpur.	Alikuri Bridge Trust Fund ..	..	..	..	..	..	..	5,600	..
1531	Chairman, Rangpur Municipality.	Rangpur Dispensary ..	..	..	..	..	..	..	16,600	..
1532	Collector, Rangpur ..	Afanulla Trust Estate	..	..	..	..	..	..	..	..
1533	Ditto ..	Bhubaneswari Debi for protection of Mahals from sale.	500	..	..	..	..	..	500	..
1534	Ditto ..	Gaibandha High English School.	..	..	..	..	..	..	6,000	..
1535	Ditto ..	Haran Chandra Ghosal, Tahsildar, Bamandanga Wards Estate.	..	..	..	..	..	..	..	..
1536	Ditto ..	Hemanta Kumar Sirkar, Tahsildar, Bamandanga Wards Estate.	..	..	..	..	..	..	800	..
1537	Ditto ..	Jogesh Chandra Mukherjee, Accountant, Court of Wards.	..	..	..	..	..	..	..	..
1538	Ditto ..	Rangpur School Maintenance Fund.	..	..	..	..	..	..	3,000	..
1539	Ditto ..	Rani Ananda Mayi's Scholarship.	..	..	..	..	..	..	6,800	..
1540	Ditto ..	Sailendra Nath Chanda, Treasurer.	..	..	..	..	..	..	..	..
1541	Ditto ..	Surendra Nath Banerjee, Tahsildar, Bamandanga Wards Estate	..	..	..	..	..	..	..	..
1542	Ditto ..	Victoria Scholarship ..	..	..	..	..	..	..	16,400	..
1543	District Judge, Rangpur	Tahimuddin Ahmed, Naib Nazir.	500	..	..	..	..	..	500	..
1544	Magistrate, Rangpur ..	Newbery Scholarship ..	..	..	..	..	..	..	800	..
1545	Collector, Tippera ..	Durga Prasanna Bose, Naib, Bhukailas Wards Estate.	..	..	..	..	..	..	1,200	..
1546	Ditto ..	Habibuddin Ahmed, Manager, Kazi Wards Estate.	..	..	..	..	..	..	1,000	..
1547	Ditto ..	Sachindra Nath Das, Treasurer.	..	..	..	..	..	..	19,700	..
1548	Ditto ..	Subodh Kumar Ghosh, Manager, Kazi Wards Estate.	1,000	..	..	..	..	..	..	..
1549	District Judge, Tippera	Estate of Chandi Baisnavi	..	..	..	..	..	..	700	..
1550	Magistrate, Tippera ..	Temple Annada Medal ..	..	..	..	..	..	..	1,500	..
1551	Chairman, Barasat Municipality, 24-Parganas.	Barasat Dispensary ..	..	..	..	..	..	..	1,000	..
1552	Head Master, Barasat Government School, 24-Parganas.	Bipra Das Banerjee Prize ..	..	..	..	..	..	..	700	..
1553	Ditto ..	Bipra Das Banerjee and Sib Das Banerjee Medal.	..	..	..	..	..	..	700	..
1554	Ditto ..	Khetra Nath Chatterjee Free Studentship.		..	..	..	..	400	17,600	..
1555	Ditto ..	Panna Lal Banerjee Prize Fund.	..	..	..	..	500	..	300	..
1556	Chairman, Baranagar Municipality, 24-Parganas.	Bechu Dhan Bagchi ..	..	..	..	..	..	..	300	..
1557	Ditto ..	Baranagar Municipality ..	100	..	..	..	..	..	200	..
1558	Ditto ..	Lalit Mohan Banerjee, Accountant.	..	..	..	..	..	..	500	..
1559	Ditto ..	Narendra Krishna Bose, Contractor.	..	..	..	..	..	..	..	..
1560	Ditto ..	Nemai Charan Datta, Collecting Sarkar.	..	..	..	..	..	..	..	..
1561	Ditto ..	Ram Krishna Das, Collecting Sarkar.	..	..	..	..	..	..	..	..
1562	Chairman, Baruipore Municipality, 24-Parganas.	Baruipore Victoria Municipal Charitable Dispensary.	..	..	..	..	..	..	1,000	..
1563	Head Master, Baruipore High English School, 24-Parganas.	Khagendra Kumar Medal Fund.	..	..	..	..	..	..	200	..
1564	Chairman, Basirhat Municipality.	Basirhat Charitable Dispensary	..	..	..	..	..	..	..	..

		4 per cent. Loan.		4½ per cent. Loan, 1955-60.	5 per cent. Loan.			Punjab Bonds.	5 per cent. U. P. Loan, 1944.	2¾ per cent., 1948-52.	Debentures.	Total.
1900-01.	1947-50.	1943.	1960-70.		1939-44.	1940-43.	1945-55.	4 per cent., 1948.				
Rs.	Rs.	Rs.	Rs.	Rs.	Rs.	Rs.	Rs.	Rs.	Rs.	Rs.	Rs.	Rs.
..	..	..	..	..	..	..	..	..	..	..	..	1,200
..	..	..	1,400	..	..	..	..	..	..	..	..	7,000
..	..	..	..	..	..	..	..	..	..	..	..	16,600
2,000	..	..	..	..	..	..	..	..	..	..	..	2,000
..	..	..	..	..	..	..	..	..	..	..	..	1,000
..	..	..	..	..	..	..	..	..	..	..	..	6,000
100	..	..	..	..	..	..	..	..	..	..	..	100
..	..	..	..	..	..	..	..	..	..	..	..	300
100	..	..	..	..	..	..	..	..	..	..	..	100
..	..	..	..	..	..	..	..	..	..	..	..	3,000
..	..	..	..	..	..	..	..	..	..	..	..	6,800
..	..	..	..	..	..	..	13,100	..	..	..	..	13,100
..	..	..	200	100	..	..	..	..	..	..	..	300
2,100	..	..	..	..	..	..	..	..	..	..	..	18,500
..	..	..	..	..	..	..	..	..	..	..	..	1,000
..	..	..	..	..	..	..	..	..	..	..	..	800
..	..	..	..	..	..	..	..	..	..	..	..	1,200
..	..	..	..	..	..	..	..	..	..	..	..	1,000
..	..	..	..	..	..	..	..	..	..	..	..	19,700
..	..	..	..	..	..	..	..	..	..	..	..	1,000
..	..	..	..	..	..	..	..	..	..	..	..	700
..	..	..	..	..	..	..	..	..	..	..	..	1,500
..	..	..	..	..	..	..	..	..	..	..	..	1,000
..	..	..	..	..	..	..	..	..	..	..	..	700
..	..	..	..	..	..	..	..	..	..	..	..	700
..	..	..	700	..	..	..	100	..	..	..	..	18,800
..	..	..	..	..	..	..	..	..	..	..	..	800
..	..	..	..	..	..	..	..	..	..	..	..	300
..	..	..	..	..	..	..	5,500	..	..	..	..	5,800
..	..	..	..	..	..	..	..	..	..	..	..	500
100	..	..	..	..	..	..	..	..	..	..	..	100
..	200	..	..	..	..	..	..	..	..	..	..	200
..	200	..	..	..	..	..	..	..	..	..	..	200
3,000	..	..	..	..	..	..	..	..	..	..	..	4,000
..	..	..	..	..	..	..	..	..	..	..	..	200
..	..	..	3,000	..	..	..	..	..	..	..	..	3,000

Serial No.	Name of the Administrator or Officer to whom interest is sent.	Name of the person or fund on whose behalf held.	3 per cent. Loan.				3½ per cent. Loan.			
			1896-97.	1941.	1951-54.	1963-65.	1842-43.	1854-55.	1865	1879.
			Rs.	Rs.	Rs.	Rs.	Rs.	Rs.	Rs.	Rs.
1565	Chairman, Garden Reach Municipality, 24-Parganas	Ashutosh Das, Bailiff ..	..	..	..	..	..	..	..	..
1566	Ditto ..	Atul Krishna Paul, Bailiff ..	..	..	..	..	..	..	..	..
1567	Ditto .	B. K. Mitter, Employee ..	..	..	..	..	..	..	500	..
1568	Ditto ..	Dukhiram Pal, Collection Inspector.	..	..	..	..	..	1,000	..	..
1569	Ditto .	Harun Rashid, Contractor .		..	..	..	..	..	500	..
1570	Ditto	Mohammed Hossain *alias* Nabhan Saheb, Bailiff.	.	..	..	..	..	..	2,200	..
1571	Ditto ..	Hiralal Ghosh, Contractor	800	..	..	..	..	..	..	..
1572	Ditto	Khirode Chandra Ghosh, Contractor.	4,100	..	..	..	..	300	.	..
1573	Ditto ..	K. L. Das, Contractor .	.	..	..	..	..	..	500	..
1574	Ditto ..	Kishori Mohan Ghosh	..	.	..	..	..	..	..	..
1575	Ditto .	Mukund Lal Agarwalla, Contractor.		..	..	..	500	..	..	..
1576	Ditto ..	Mahammad Yusuff, Bailiff		.	..	.	..	..	500	..
1577	Ditto .	Makhan Lal Chatterjee, Bailiff	.	.	..	..	..	..	..	..
1578	Ditto .	P. P De and Company, Contractor	..	..	..	..	100	..	.	..
1579	Ditto	S M Hasan, Cashier ..	..	.	.	..	..	..	2,000	..
1580	Ditto .	Shaik Yasin Gazi, Licence Inspector.	.	..	..	..	1,000	..	..	..
1581	Ditto ..	Syed Taher Hossain, Bailiff	..	..	..	..	..	..	.	..
1582	Ditto	Shaik Chuttan, Bailiff .	..	..	..	..	..	..	..	..
1583	Ditto .	Shaik Sajjad Hossain, Bailiff	.	.	..	..	..	..	.	..
1584	Chairman, Naihati Municipality, 24-Parganas	Rai Barada Kanto Mitra Bahadur Fund	..	..	..	..	.	.	..	..
1585	Chairman, District Board, 24-Parganas.	Charitable Dispensary at Bhabla.	..	..	..	..	9,500	..	2,000	..
1586	Ditto ..	Panchgachia Dispensary Fund.	5,000	.	..	..	.	..		..
1587	Ditto	Provident Fund of the District Board, 24-Parganas.	..	..	..	..	..	..	9,500	.
1588	Ditto .	Ashutosh Gaine and Bros Maternity Fund.	..	..	..	..	..	..	.	..
1589	Chairman, Garulia Municipality, 24-Parganas	Debendra Nath Patra	200	.	..	..	..	..	.	..
1590	Chairman, North Barrackpore Municipality, 24-Parganas	North Barrackpore Municipality.	.	..	..	..	..	4,000	800	..
1591	Chairman, Rajpur Municipality, 24-Parganas.	Municipal Road Fund	.	.	..	..	..	..	2,500	..
1592	Collector, 24-Parganas	Amulyadon Roy, Cashier, Janbazar Wards Estate.	..	..	..	..	..	..	500	..
1593	Ditto .	Ashutosh Mukherjee, Treasurer.	..	..	..	..	..	..	..	..
1594	Ditto	Atul Chandra Ghosh, Tahsildar, Janbazar Wards Estate No I	..	..	..	..	..	..	..	.
1595	Ditto ..	Badel Biswas under Panihati Estate.	100	..	..	..	..	..	..	..
1596	Ditto .	Baikuntha Chandra Sen, Manager, Bhawanipur Wards Estate.	..	..	..	..	..	..	..	..
1597	Ditto	Baranagore Jute Factory and Company for Estate Protection.	..	..	..	..	..	..	1,000	..
1598	Ditto ..	Bidhu Kinkar Pathsala	..	..	..	..	..	..	..	..
1599	Collector, 24-Parganas	Bibhuty Bhushan Roy and Sudhansu Bhushan Roy of Radhica Mohan Roy Wards Estate.	..	..	..	..	90,300	3,400	90,800	25,000
1600	Ditto ..	Bejoy Bhusan Ghose, Cashier, Janbazar Wards Estate No. II.	..	..	..	..	..	..	..	..
1601	Ditto .	Charu Chandra Roy, Settlement Holder.	..	..	..	..	..	..	..	..
1602	Ditto ..	Dhirendra Nath Ukil, Sub-Treasurer.	..	..	..	..	..	..	5,000	..
1603	Ditto ..	District Distress Relief Fund	..	..	..	..	..	..	..	..

		4 per cent. Loan.		4½ per cent. Loan, 1955-60.	5 per cent. Loan.			Punjab Bonds.	5 per cent., U. P. Loan, 1944.	2½ per cent., 1948-52.	Debentures.	Total.
1900-01.	1947-50.	1943.	1960-70.		1939-44.	1940-43.	1945-55.	4 per cent. 1948.				
Rs.	Rs.	Rs.	Rs.	Rs.	Rs.	Rs.	Rs.	Rs.	Rs.	Rs.	Rs.	Rs.
500	..	..	..	..	..	..	..	..	..	..	..	500
500	..	..	..	..	..	..	..	..	..	..	..	500
..	..	..	..	..	..	..	..	..	..	..	..	500
..	..	..	..	..	..	..	..	..	..	..	..	1,000
..	..	..	..	..	..	..	..	..	..	..	..	500
..	..	..	..	..	..	..	..	..	..	..	..	2,200
5,100	..	..	..	..	..	..	..	..	..	..	1,000	6,900
..	..	..	..	..	..	..	..	..	..	..	..	4,400
..	..	..	..	..	..	..	..	..	..	..	..	500
500	..	..	..	..	..	..	..	..	..	..	200	700
..	..	..	..	..	..	..	..	..	..	..	..	500
..	..	..	..	..	..	..	..	..	..	..	..	500
500	..	..	..	..	..	..	..	..	..	..	..	500
..	..	..	..	..	..	..	..	..	..	..	..	100
..	..	..	..	..	..	..	..	..	..	..	..	2,000
..	..	..	..	..	..	..	..	..	..	..	..	1,000
..	..	..	500	..	..	..	..	..	..	..	..	500
..	..	..	500	..	..	..	..	..	..	..	..	500
..	..	..	500	..	..	..	..	..	..	..	..	500
1,200	..	..	..	..	..	..	..	..	..	..	..	1,200
7,500	..	..	..	..	..	..	..	..	..	..	..	19,000
..	..	..	..	..	..	..	..	..	..	..	..	5,000
..	..	..	..	..	..	..	..	..	..	..	..	9,500
15,400	..	..	..	..	..	..	..	..	..	..	..	15,400
..	..	..	..	..	..	..	..	..	..	..	..	200
1,700	..	..	..	..	..	..	..	..	..	..	..	6,500
..	..	..	..	..	..	..	..	..	..	..	..	2,500
..	..	..	..	..	..	..	..	..	..	..	..	500
..	20,300	..	..	..	..	..	..	..	..	..	..	20,300
700	..	..	..	..	..	..	..	..	..	..	..	700
..	..	..	..	..	..	..	..	..	..	..	..	100
..	..	..	1,000	..	..	..	700	..	..	..	..	1,700
300	..	..	..	..	..	..	..	..	..	..	..	1,300
..	..	..	900	..	..	..	..	..	..	..	..	900
74,800	..	..	..	..	..	..	..	..	..	..	..	2,84,300
..	..	..	..	..	100	..	..	..	..	..	..	100
300	..	..	..	..	..	..	..	..	..	..	..	300
200	..	..	..	..	..	..	..	..	..	..	..	5,200
..	..	..	300	..	..	..	..	..	..	..	..	300

Serial No.	Name of the Administrator or Officer to whom interest is sent.	Name of the person or fund on whose behalf held.	3 per cent. Loan.				3½ per cent. Loan.			
			1896-97.	1941.	1951-54.	1963-65.	1842-43.	1854-55.	1865.	1879.
			Rs.	Rs.	Rs.	Rs.	Rs.	Rs.	Rs.	Rs.
1604	Collector, 24-Parganas ..	Empire Jute Co., Ltd., for Estate protection.	100	..	..	..	..	..	..	..
1605	Ditto .	Haran Chandra Mitra, Tahsildar, Bansidharpur.	..	..	..	..	..	..	600	..
1606	Ditto ..	Harinarayan Mukherjee for protection of estate from sale.	..	..	..	..	..	..	..	..
1607	Ditto ..	Hitan Misra, Janbazar Wards Estate No. II.	..	..	..	..	..	..	..	..
1608	Ditto ..	Indra Narain Shaw, Lachmi Narain Shaw and minor Nrisingha Narain Shaw, Lessees, Janbazar Wards Estate No. II	..	..	..	..	..	..	300	..
1609	Ditto ..	Indu Bikash Mitra Trust Fund.	..	..	..	..	500	.	.	..
1610	Ditto ..	Investment under Act X of 1870.	..	..	..	..	..	..	27,700	..
1611	Ditto ..	Jagabandhu Ganguly Memorial Prize Fund.	.	..	..	..	.	..	..	..
1612	Ditto .	Jahar Lal Sil and Balai Lal Sil for Estate protection	.	..	..	..	.	.	400	..
1613	Ditto .	Jnanendra Kumar Chowdhury, Executor to the Estate of Upendra Nath Ghosh, Settlement Holder	..	.	..	..	..	..	500	..
1614	Ditto .	Jogendranath De, Settlement Holder	..	..	..	.	.	..	1,000	..
1615	Ditto ..	Kali Mani Devy Free Studentship Fund.	..	.	..	..	..	1,000	..	..
1616	Ditto	Estate of Kedar Nath Shaw, Settlement Holder	..	..	..	..	.	..	100	..
1617	Ditto .	Kelvin Jute Mills, Co , Ltd.	.	..	..	..	800	..	..	..
1618	Ditto .	Kinnison Jute Mills Co., Ltd , for protection of Estates from sale	..	.	.	..	2,700	..	..	..
1619	Ditto	Susil, Sudhir and Adhir Krishna Roy Chowdhury, Settlement Holders		..	.		.		500	..
1620	Ditto ..	Managing Agents, Khurda Co , Ltd.	..		.		.	300	200	.
1621	Ditto ..	K Roy and Bros., Contractors	.	..	..	..	200		..	..
1622	Ditto .	Sm. Kiron Sashi Dabi for protection of estate from sale.	.	..	..	.	..	200	.	..
1623	Ditto ..	Moolchandra Agrawalla, Lessee	..	..	..	..	..	..	.	..
1624	Ditto ..	Mohes Chandra, Land Reclamation, etc , for protection of Estate from sale	..	.	.	..	.	..	3,000	..
1625	Ditto .	Mati Lal Roy and Nabin Chandra Roy Free Studentship Fund	.	.	..	..	..	700	..	..
1626	Ditto .	Naba Krishna Roy Chowdhury, Senior Ward, Panihati Wards Estate No I	.	..	..	..	..	..	200	..
1627	Ditto ..	Nagendra Nath Dutt, Khas Tahsildar.	..	..	..	..	..	..	..	..
1628	Ditto ..	Nilnalini Devi Scholarship Fund.	..	..	..	..	2,400	..	..	..
1629	Ditto ..	Panihati Wards Estate ..	..	..	..	..	..	..	..	..
1630	Ditto ..	Prince Ghulam Mahammad's Dispensary.	..	..	..	..	600	200	63,200	..
1631	Ditto ..	Raha Wards Estate ..	..	..	..	..	..	..	33,400	..
1632	Ditto ..	Rash Mohan, Radhika Mohan and Mohini Mohan Shah, Settlement Holders.	..	..	..	..	..	..	1,200	..
1633	Ditto ..	Sanjib Chandra Chatterji and others, Lessees under Janbazar Wards Estate No. II.	..	..	..	..	..	..	..	..
1634	Ditto ..	Sarma Banerjee and Co., Lessees, Raha Wards Estate.	..	..	..	..	..	..	..	..
1635	Ditto ..	Satish Chandra Pal and Manick Chandra Pal for protection of Estate.	..	..	..	..	..	100	..	..
1636	Ditto ..	Seo Bux Bogla, Trustee, Pinjrapal Estate.	100	..	..	..	..	..	500	..

		4 per cent Loan		4½ per cent Loan 1955-60	5 per cent Loan			Punjab Bonds	5 per cent U P Loan 1944	2½ per cent, 1948-52	Debentures	Total
1900-01	1947-50	1943	1960 70		1939-44	1940-43	1945 55	4 per cent, 1948				
Rs	Rs	Rs	Rs	Rs	Rs	Rs	Rs	Rs	Rs	Rs	Rs	Rs
800												900
												600
200												200
					200							200
												400
												500
												27 700
2,000												2 000
												400
												500
500			1 [illegible]00									3,000
												1 000
												100
												800
300												3 000
												500
200												700
												200
												200
										[illegible]00		500
												3 000
												700
												200
600												600
												2 400
3,900												900
1,00,000				3,000								1 67 000
	26,000						24 900					84 300
												1 200
				200								200
					600							600
												100
												600

Serial No.	Name of the Administrator or Officer to whom interest is sent.	Name of the person or fund on whose behalf held.	3 per cent. Loan.				3½ per cent.			
			1896-97.	1941.	1951-54.	1963-65.	1842-43.	1854-55.	1865.	1879.
			Rs.	Rs.	Rs.	Rs.	Rs.	Rs.	Rs.	Rs.
1637	Collector, 24-Parganas	Sir Prodyot Kumar Tagore, Settlement Holder.	..	..	..	..	..	..	..	..
1638	Ditto ..	Sridhar Bansidhar School Fund.	..	..	..	..	..	3,200	..	..
1639	Ditto ..	Sris Chandra Law, Executor to the Estate of Purna Chandra Law and others.	100	..	..	..	..	..	..	..
1640	Ditto ..	Standard Jute Company for protection of Estate from sale.	..	..	..	..	..	200	1,000	..
1641	Ditto ..	Sudhir Chandra Sen, Manager, Raha and Panihati Wards Estate.	..	..	..	..	..	..	..	..
1642	Ditto ..	Union Jute Co., Ltd., for protection of Estate from sale.	..	.	..	..	..	..	..	..
1643	Ditto ..	Prince Ghulam Muhammad's Charity.	..	..	..	..	..	..	2,80,300	..
1644	Collector and Superintendent, Political Pensions, 24-Parganas.	Anjuman Arah Begum ..	..	..	..	..	..	..	..	..
1645	Ditto ..	Mirza Mahammad Mustafa Ali	..	..	..	..	..	..	900	..
1646	Ditto ..	Nawab Arah Kanizora Begum.	..	..	.	..	.	..	400	..
1647	Ditto	Nawab Chattar Ara Zhora Begum's Karbala Fund.	..	..	..	..	..	1,000	10,500	..
1648	Ditto ..	Nawab Moortaza] Begum Sahiba.	..	.	.	..	..	..	3,000	..
1649	Ditto ..	Shams Jehan Begum Scholarship Fund.	..	..	..	..	..	..	4,100	..
1650	Ditto ..	Sibtainabad Imambarah Endowment Fund.	..	..	..	..	..	..	4,00,000	..
1651	Ditto ..	Syed Husain Rezaw, Manager, Sibtainabad Imambarah and Oudh Family Burial Ground.	..	..	..	..	.	..	..	..
1652	District Judge, 24-Parganas.	Abanti Nath Pal, Naib Nazir	..	..	..	.	..	..	..	..
1653	Ditto ..	Act VIII Case No. 161 of 87	..	..	..	..	..	..	..	..
1654	Ditto ..	Act V Case No. 38 of 1907	..	..	..	..	..	..	900	..
1655	Ditto ..	Act VIII Case No 436 of 1919	..	..	..	.	..	..	..	..
1656	Ditto .	Act VIII Case No 289 of 1925	..	..	..	..	..	..	..	..
1657	Ditto ..	Act VIII Case No 83 of 1926	..	..	..	..	70,300	..	.	25,000
1658	Ditto ..	Act VIII Case No. 292 of 1926	..	..	.	..	..	..	.	..
1659	Ditto ..	Act VIII Case No. 133 of 1927	..	.	..	..	..	..	..	..
1660	Ditto ..	Act VIII Case No. 180 of 1927	.	..	..	..	..	..	..	..
1661	Ditto .	Act VIII Case No 270 of 1927	..	..	..	..	..	2,000	..	..
1662	Ditto ..	Act VIII Case No. 6 of 1932	..	..	..	..	..	..	..	..
1663	Ditto ..	Act VIII Case No.167 of 1932	..	..	..	..	..	..	..	..
1664	Ditto ..	Act VIII Case No 77 of 1933	..	..	..	..	..	..	10,500	..
1665	Ditto ..	Act VIII Case No. 107 of 1933	..	..	..	..	..	3,000	..	..
1666	Ditto ..	Act XXXIX Case No 35 of 1934.	..	..	..	..	..	..	2,600	..
1667	Ditto ..	Act VIII Case No 93 of 1934	..	..	..	..	..	..	..	..
1668	Ditto ..	Act VIII Case No. 132 of 1934	..	..	..	..	1,000	..	2,000	..
1669	Ditto ..	Act VIII Case No. 48 of 1935	..	..	..	..	..	..	1,000	..
1670	Ditto ..	Act XXXIX Case No. 22 of 1928.	.	..	..	..	..	..	..	..
1671	Ditto ..	Act VIII Case No. 122 of 1935	500	..	..	..	..	300	..	..
1672	Ditto ..	Act VIII Case No. 130 of 1935	..	..	..	..	..	1,000	28,000	..
1673	Ditto ..	Case No. 69 of 1936 ..	..	..	..	..	..	15,000	..	..
1674	Ditto ..	Act VIII Case No. 25 of 1938	..	..	..	..	5,300	..	..	..
1675	Ditto ..	Anath Bandhu Gonai, Nazir	..	..	..	..	..	..	..	..
1676	Ditto ..	Bhola Nath Das, Nazir ..	1,000	..	..	..	..	..	..	..
1677	Ditto ..	Execution case No. 58 of 1911	..	..	..	..	..	..	400	..
1678	Ditto ..	Lalit Mohan Sarkar, Cashier, Small Cause Court, Sealdah.	..	..	..	..	..	..	1,000	..
1679	Ditto ..	Pulin Chandra Banerjee, Assistant Nazir.	500	..	..	..	..	..	..	500

Loan.		4 per cent. Loan.		4½ per cent. Loan. 1955-60.	5 per cent. Loan.			Punjab Bonds.	5 per cent. U. P. Loan. 1941.	2¾ per cent. 1948-52.	Debentures.	Total.
1900-01.	1947-50.	1943.	1960-70.		1939-44.	1940-43.	1945-55.	4 per cent., 1948				
Rs.	Rs.	Rs.	Rs.	Rs.	Rs.	Rs.	Rs.	Rs.	Rs.	Rs.	Rs.	Rs.
..	..	..	1,200	..	..	..	..	..	..	..	..	1,200
..	..	..	..	..	..	..	..	..	..	..	..	3,200
..	..	..	..	..	..	..	..	..	..	..	..	100
200	..	..	..	..	..	..	..	..	..	..	..	1,400
..	1,000	..	..	..	..	..	..	..	..		..	1,000
..	..	4,200		..	..	..	..	..	..	..	..	4,200
..	..	..	12,700	..	..	..	..	..	..	..	..	2,93,000
..	..	..	..	..	..	..	2,200	..	..	..	..	2,200
..	..	..		..	..	..	..	..	..	..	..	900
..	..	..	..	..	..	..	..	..		..	..	400
500	..	..	..		..	..	..	..	..	..	..	12,000
..	..		..	..	..	..	..	..	..	..	..	3,000
..	..	..	..	..		..	..	..		..	..	4,100
..	..	..	..	..	..	..	3,600	..	..	..	..	4,03,600
..	2,000		..	..	..	..	..		..	..	..	2,000
..	..	..	..	..	..	..	500	..	..	..	..	500
..	..	..	..	..	..	..	100	..	..	..	..	100
..	..	..		..	..	..	..	..	..	..	..	900
..	..	..	..	..	..	..	1,600	..	..	..	..	1,600
..	..	..	..	..	..	..	500	..	..	..	..	500
..	..	..	..	..	..	..	..	..	..	..	2,05,000	3,00,300
..	..	..	2,100	..	..	..	..	..	..	..	..	2,100
..	..	..	..	..	..	..	1,800	..	..	..	..	1,800
..	..	..	..	300	..	..	..	..	..	..	..	300
..	..	..	..	..	..	..	..	..	..	..	..	2,000
1,000	..	..	1,000	..	..	..	..	..	..	..	..	2,000
..	..	..	..	..	..	..	200	..	..	..	..	200
..	..	..	..	..	..	..	..	..	..	..	..	10,500
..	..	..	..	..	..	..	..	..	..	..	..	3,000
..	200	..	..	..	..	..	..	..	..	..	..	2,200
..	..	..	..	..	..	..	700	..	..	..	..	700
..	..	..	..	..	..	..	..	..	..	..	..	3,000
..	..	..	..	..	..	..	..	..	..	..	..	1,000
..	..	..	..	..	9,000	..	5,000	..	..	..	..	14,000
200	..	..	..	..	..	..	..	..	..	..	..	1,000
25,000	..	..	..	..	..	..	..	..	..	..	..	54,000
..	..	..	..	..	..	..	..	..	..	..	..	15,000
..	..	..	..	..	..	..	..	..	..	..	..	5,300
2,900	..	..	..	..	..	..	..	..	..	..	..	2,900
..	..	..	..	..	..	..	..	..	..	..	..	1,000
..	..	..	..	..	..	..	..	..	..	..	..	400
..	..	..	..	..	..	..	..	..	..	..	..	1,000
..	..	..	..	..	..	..	..	..	..	..	..	1,000

Serial No.	Name of the Administrator or Officer to whom interest is sent.	Name of the person or fund on whose behalf held.	3 per cent. Loan.				3½ per cent. Loan.			
			1896-97.	1941.	1951-54.	1963-65.	1842-43.	1854-55.	1865.	1879.
			Rs.	Rs.	Rs.	Rs.	Rs.	Rs.	Rs.	Rs.
1680	District Judge, 24-Parganas.	Tarapada Patitunda, Nazir	..	..	..	..	..	..	..	..
1681	Additional District Judge, 24-Parganas.	Act VIII Case No. 302 of 1926	..	..	..	..	..	..	600	..
1682	Ditto .	O. S. No. 41 of 1910 ..	..	..	..	..	..	..	..	..
1683	Ditto .	Act VIII Case No. 91 of 1927	..	..	..	..	..	..	..	..
1684	Ditto ..	Act IV Case No. 250 of 1927	..	..	..	..	..	..	..	..
1685	2nd Additional District Judge, 24-Parganas.	Act XXXIX Case No. 71 of 1928.	..	..	..	..	..	..	..	..
1686	Executive Officer, Barrackpore Cantonment.	Nimai Charan Chakravarty, Collecting Sarkar.	..	..	..	..	..	..	..	..
1687	Ditto ..	Satish Chandra Ghosh, Tax Daroga.	1,000	..	..	..	..	..	..	..
1688	Head Master, Barrackpore Government School, 24-Parganas	Dr. Bhola Nath Basu Prize	..	..	..	..	..	..	500	..
1689	Head Master, Government High School, Taki, 24-Parganas.	Bhuban Bindubasini Scholarship Fund.	..	..	..	..	..	..	1,400	..
1690	Magistrate, 24-Parganas	Aghore Mohini Fund ..	1,500	..	..	..	..	..	2,500	..
1691	Ditto .	Ashutosh Chakravarty Trust Fund at Harinavi High English School.	..	..	..	..	..	..	..	..
1692	Ditto ..	Chandra Nath Roy Sapul's Gold Medal Fund.	1,100	..	..	..	400	..	..	..
1693	Ditto ..	District School Committee ..	..	..	..	..	..	..	4,800	..
1694	Ditto ..	Dwarka Nath Bidyabhushan Fund.	..	..	..	..	200	..	300	..
1695	Ditto .	Prentice Memorial Fund ..	..	..	..	..	..	..	1,200	..
1696	Secretary, Gobardanga Khantura High English School, 24-Parganas.	Gobardanga Khantura High English School Fund.	..	..	..	..	..	..	1,000	..
1697	Secretary, Anglo-Sanskrit School, Harinavi, 24-Parganas.	Sris Chandra Rai Scholarship	..	..	..	..	..	..	600	..
1698	Secretary, Zoological Gardens, Alipore, 24-Parganas.	Zoological Gardens ..	..	..	..	..	..	.	6,800	..
1699	Additional Sub-Judge, 1st Court, 24-Parganas.	Act V Case No. 72 of 1919 ..	..	..	..	..	..	..	..	..
1700	Additional Sub-Judge, 2nd Court, 24-Parganas	Title Suit No. 37 of 1929 ..	..	..	..	..	..	..	..	..
1701	Ditto .	Title Suit No. 70 of 1929 Kamakhia Debi.	..	..	..	..	.	..	..	.
1702	Subordinate Judge, 1st Court, 24-Parganas	Act XXXIX Case No. 82 of 1937	..	..	..	..	500	..	..	
1703	Subordinate Judge, 2nd Court, 24-Parganas.	Title Suit No. 130 of 1912 ..	..	..	..	..	..	..	..	..
1704	Ditto ..	Title Suit No. 11 of 1930 ..	..	..	..	..	1,000	..	500	..
1705	Subordinate Judge, 3rd Court, 24-Parganas.	Title Suit No. 73 of 1926 ..	..	..	..	..	..	..	11,000	..
1706	Superintendent of Police, 24-Parganas.	Patit Paban Mazumdar, Court Inspector.	500	.	..	..	..	..	..	..
1707	Special Land Acquisition Judge.	L. A. Case No. 1 of 1898—Sarala Debi	.	..	..	.	.	..	7,900	
1708	Ditto ..	L. A. Case No. 88 of 1902 .	..	..	..	.	..	..	200	..
1709	Ditto .	L. A. Case No. 205 of 1903	11,300	..	.	..	..	..	..	..
1710	Ditto .	L. A. Case No. 206 of 1903	25,900	..	..	..	..	..	..	..
1711	Ditto	L. A. Case No. 207 of 1903	18,500	.	..	..	..	..	..	..
1712	Ditto ..	L. A. Case No. 5 of 1904	..	..	..	..	..	..	200	..
1713	Ditto ..	L. A. Case No. 85 of 1904	..	.	.	.	..	..	4,000	.
1714	Ditto .	L. A. Case No. 96 of 1904	..	..	..	..	..	..	100	..
1715	Ditto .	L. A. Case No. 100 of 1904	..	..	..	.	..	..	5,400	.
1716	Ditto .	L. A. Case No. 1 of 1906	..	..	.	..	..	..	300	..
1717	Ditto ..	L. A. Case No. 39 of 1906	..	..	..	..	..	..	55,600	..
1718	Ditto .	L. A. Case No. 51 of 1906	..	.	..	..	..	..	2,100	..
1719	Ditto ..	L. A. Case No. 57 of 1906	..	..	..	..	..	..	700	..
1720	Ditto ..	L. A. Case No. 59 of 1906	..	..	..	..	..	..	700	..
1721	Ditto ..	L. A. Case No. 27 of 1908	..	..	..	..	..	..	800	..

		4 per cent. Loan.		4½ per cent. Loan, 1955-60.	5 per cent. Loan.			Punjab Bonds.	5 per cent. U. P. Loan, 1944.	2½ per cent, 1948-52.	Debentures.	Total.
1900-01.	1947-50.	1943.	1960-70.		1939-44.	1940-43.	1945-55.	4 per cent, 1948.				
Rs.	Rs.	Rs.	Rs.	Rs.	Rs.	Rs.	Rs.	Rs.	Rs.	Rs.	Rs.	Rs.
500	..	..	..	..	..	..	..	..	..	..	..	500
..	..	..	..	..	..	..	15,600	..	..	..	..	16,200
..	..	..	..	..	..	..	1,000	..	..	..	..	1,000
..	..	..	..	..	..	..	1,900	..	..	..	..	1,900
..	..	..	..	300	..	..	..	..	..	..	..	300
700	..	..	..	..	..	..	..	..	..	..	..	700
200	..	..	..	..	..	..	..	..	..	..	..	200
..	..	..	..	..	..	..	..	..	..	..	..	1,000
..	..	..	..	..	..	..	..	..	..	..	..	500
..	..	..	..	..	..	..	..	..	..	..	..	1,400
..	..	..	..	..	..	..	..	..	..	..	..	4,000
1,100	..	..	..	..	..	..	..	..	..	..	..	1,100
..	..	..	..	..	..	..	..	..	..	..	..	1,500
..	..	..	..	..	..	..	..	..	..	..	..	4,800
..	..	..	..	..	..	..	..	..	..	..	..	500
..	..	..	..	..	..	..	..	..	..	..	..	1,200
..	..	..	..	..	..	..	..	..	..	..	..	1,000
..	..	..	..	..	..	..	..	..	..	..	..	600
..	..	..	..	..	..	..	..	..	..	..	..	6,800
..	..	..	2,500	..	..	..	..	..	..	..	..	2,500
..	..	..	..	..	..	..	12,600	..	..	..	..	12,600
..	..	..	..	..	..	..	1,100	..	..	..	..	1,100
1,000	..	..	..	..	..	..	..	..	..	..	..	1,500
8,000	..	..	..	..	..	..	..	..	..	..	..	8,000
..	..	..	..	..	..	..	..	..	..	..	..	1,500
14,000	..	..	..	..	..	..	..	..	..	..	..	25,000
..	..	..	..	..	..	..	..	..	..	..	..	500
..	..	..	..	..	..	..	..	..	..	..	..	7,900
..	..	..	..	..	..	..	..	..	..	..	..	200
..	..	..	..	..	..	..	..	..	..	..	..	11,300
..	..	..	..	..	..	..	..	..	..	..	..	25,900
..	..	..	..	..	..	..	..	..	..	..	..	48,500
..	..	..	..	..	..	..	..	..	..	..	..	200
..	..	..	..	..	..	..	..	..	..	..	..	4,000
..	..	..	..	..	..	..	..	..	..	..	..	100
..	..	..	..	..	..	..	..	..	..	..	..	5,400
..	..	..	..	..	..	..	..	..	..	..	..	300
..	..	..	..	..	..	..	..	..	..	..	..	55,600
..	..	..	..	..	..	..	..	..	..	..	..	2,100
..	..	..	..	..	..	..	..	..	..	..	..	700
..	..	..	..	..	..	..	..	..	..	..	..	700
..	..	..	..	..	..	..	..	..	..	..	..	800

Serial No.	Name of the Administrator or Officer to whom interest is sent.	Name of the person or fund on whose behalf held.	3 per cent. Loan.				3½ per cent. Loan.			
			1896-97.	1941.	1951-54.	1963-65.	1842-43.	1854-55.	1865.	1879.
			Rs.	Rs.	Rs.	Rs.	Rs.	Rs.	Rs.	Rs.
1722	Special Land Acquisition Judge, 24 Parganas.	L. A. Case No. 228 of 1908—Somendra Lal Mitra & ors.	..	..	..	..	..	..	1,300	..
1723	Ditto ..	L. A. Case No. 268 of 1908	..	..	..	..	..	..	27,800	..
1724	Ditto ..	L. A. Case No. 11 of 1909	..	..	..	..	..	..	100	..
1725	Ditto ..	L. A. Case No. 98 of 1909	..	..	..	..	..	..	200	..
1726	Ditto ..	L. A. Case No. 490 of 1909	..	.	..	..	..	..	1,500	..
1727	Ditto ..	L. A. Case No. 574 of 1909	.	..	..	..	..	..	1,100	..
1728	Ditto ..	L. A. Case No. 587 of 1909	..	..	..	..	..	..	100	..
1729	Ditto .	L. A. Case No. 624 of 1909	..	..	..	..	..	..	300	..
1730	Ditto ..	L. A. Case No. 652 of 1909	..	.	..	..	..	.	4,600	..
1731	Ditto ..	L. A. Case No. 721 of 1909	..	..	..	.	..	..	1,000	..
1732	Ditto ..	L. A. Case No. 772 o 1909	..	..	.	..	..	..	100	..
1733	Ditto .	L. A. Case No. 776 of 1909	..	.	..	..	..	.	2,100	..
1734	Ditto .	L. A. Case No. 977 of 1909	.	..	.	..	.	..	7,300	..
1735	Ditto ..	L. A. Case No. 1098 of 1909		..	..	.	..	..	1,100	..
1736	Ditto .	L. A. Case No. 1121 of 1909	..	..	.	..	.	.	1,000	..
1737	Ditto ..	L. A. Case No. 36 of 1910	..	..	..	..	.	..	5,000	.
1738	Ditto .	L. A. Case No. 39 of 1910	..	..	..	..	..	.	51,900	..
1739	Ditto .	L. A. Case No. 86 of 1910	..	.	..	..	..	..	3,800	..
1740	Ditto .	L. A. Case No. 94 of 1910	..	..	..	..	..	..	200	..
1741	Ditto ..	L. A. Case No. 136 of 1910	.	..	..	..	..	..	300	..
1742	Ditto ..	L. A. Case No. 241 of 1910	..	.	.	..		..	100	
1743	Ditto ..	L. A. Case No. 264 of 1910	..	..	..	..	.	..	100	..
1744	Ditto ..	L. A. Case No. 266 of 1910	..	.	..	..	..	..	100	
1745	Ditto ..	L. A. Case No. 276 of 1910							800	..
1746	Ditto .	L. A. Case No. 309 of 1910	..	..	..	..	..	..	400	..
1747	Ditto ..	L. A. Case No. 359 of 1910	..	.	.	..	..	..	600	..
1748	Ditto ..	L. A. Case No. 380 of 1910	..	..	.	..	..	..	200	..
1749	Ditto	L. A. Case No. 384 of 1910	..	..	.	..	..	.	8,700	..
1750	Ditto .	L. A. Case No. 459 of 1910	..	..	..	.	.	.	60,900	..
1751	Ditto ..	L. A. Case No. 465 of 1910	..	.	..	.	.	..	1,400	..
1752	Ditto .	L. A. Case No. 13 of 1911	..	..	..	..	..	..	300	.
1753	Ditto	L. A. Case No. 63 of 1911	..	..	.	..	..	..	200	..
1754	Ditto .	L. A. Case No. 74 of 1911	..	..	..	..	..	..	6,000	..
1755	Ditto ..	L. A. Case No. 107 of 1911	..	..	..	.	..	..	3,300	..
1756	Ditto .	L. A. Case No. 109 of 1911	..	..	..	..	..	..	400	..
1757	Ditto	L. A. Case No. 142 of 1911	..	..	..	..	..	..	200	..
1758	Ditto ..	L. A. Case No. 31 of 1912	..	..	..	..	..	..	1,100	..
1759	Ditto ..	L. A. Case No. 220 of 1912	..	..	..	..	..	..	500	..
1760	Ditto ..	L. A. Case No. 230 of 1912		..	..	..	..	..	100	..
1761	Ditto ..	L. A. Case No. 316 of 1912	..	..	..	..	..	..	200	..
1762	Ditto .	L. A. Case No. 378 of 1912	..	..	..	..	..	..	4,900	..
1763	Ditto ..	L. A. Case No. 11 of 1913	..	..	.	..	..	..	56,000	..
1764	Ditto ..	L. A. Case No. 50 of 1913	..	..	..	..	..	..	3,02,900	..
1765	Ditto ..	L. A. Case No. 55 of 1913	..	..	.	..	..	..	3,900	..
1766	Ditto .	L. A. Case No. 65 of 1913	..	..	..	..	..	..	4,000	..
1767	Ditto ..	L. A. Case No. 72 of 1913	..	..	..	..	..	..	10,600	..
1768	Ditto ..	L. A. Case No. 107 of 1913	..	..	..	..	..	..	100	..
1769	Ditto ..	L. A. Case No. 128 of 1913	..	..	..	..	..	..	200	..
1770	Ditto .	L. A. Case No. 176 of 1913	..	..	..	..	..	..	60,800	..
1771	Ditto ..	L. A. Case No. 51 of 1914	..	..	..	..	..	..	200	..
1772	Ditto .	L. A. Case No. 63 of 1914	..	..	..	..	..	..	100	..
1773	Ditto ..	L. A. Case No. 65 of 1914	..	..	..	..	..	..	400	..
1774	Ditto ..	L. A. Case No. 66 of 1914	..	..	..	..	..	..	1,06,700	..
1775	Ditto ..	L. A. Case No. 67 of 1914	..	..	..	..	..	..	100	..
1776	Ditto ..	L. A. Case No. 94 of 1914	..	..	..	..	..	..	100	..

		4 per cent. Loan.		4½ per cent. Loan, 1955-60.	5 per cent. Loan.			Punjab Bonds.	5 per cent. U. P. Loan, 1944.	2½ per cent, 1948-52.	Debentures.	Total.
1900-01.	1947-50.	1943.	1960-70.		1939-44.	1940-43.	1945-55.	4 per cent, 1948				
Rs.	Rs.	Rs.	Rs.	Rs.	Rs.	Rs.	Rs	Rs	Rs.	Rs.	Rs.	Rs.
..	..	..	..	..	..	..	..	..	..	..	..	1,300
..	..	..	..	..	..	..	..	..	..	..	..	27,800
..	..	..	..	..	..	..	..	..	..	..	..	100
..	..	..	..	..	..	..	..	..	..	..	..	200
..	..	..	..	..	..	..	..	..	..	..	..	1,500
..	..	..	..	..	..	..	..	..	..	..	..	1,100
..	..	..	..	..	..	..	..	..	..	..	..	100
..	..	..	..	..	..	..	..	..	..	..	..	300
..	..	..	..	..	..	..	..	..	..	..	..	4,600
..	..	..	..	..	..	..	..	..	..	..	..	1,000
..	..	..	..	..	..	..	..	..	..	..	..	100
..	..	..	..	..	..	..	..	..	..	..	..	2,100
..	..	..	..	..	..	..	..	..	..	..	..	7,300
..	..	..	..	..	..	..	..	..	..	..	..	1,100
..	..	..	..	..	..	..	..	..	..	..	..	1,000
200	..	..		..	..	..	..	..	..	..	..	5,200
..	..	..	..	..	..	..	..	..	..	..	..	51,900
..	..	..	..	..	..	..	..	..	..	..	..	3,800
..	..	..	..	..	..	..	..	..	..	..	..	200
..	..	..	..	..	..	..	..	..	..	..	..	300
..	..	..	..	..	..	..	..	..	..	..	..	100
..	..	..	..	..	..	..	..	..	..	..	..	100
..	..	..	..	..	..	..	..	..	..	..	..	100
..	..	..	..	..	..	..	..	..	..	..	..	800
..	..	..	..	..	..	..	..	..	..	..	..	400
..	..	..	..	..	..	..	..	..	..	..	..	600
..	..	..	..	..	..	..	..	..	..	..	..	200
..	..	..	..	..	..	..	..	..	..	..	..	8,700
..	..	..	..	..	..	..	..	..	..	..	..	60,900
..	..	..	..	..	..	..	..	..	..	..	..	1,400
..	..	..	..	..	..	..	..	..	..	..	..	300
..	..	..	..	..	..	..	..	..	..	..	..	200
..	..	..	..	..	..	..	..	..	..	..	..	6,900
..	..	..	..	..	..	..	..	..	..	..	..	3,300
..	..	..	..	..	..	..	..	..	..	..	..	400
..	..	..	..	..	..	..	..	..	..	..	..	200
..	..	..	..	..	..	..	..	..	..	..	..	1,100.
..	..	..	..	..	..	..	..	..	..	..	..	500.
..	..	..	..	..	..	..	..	..	..	..	..	100
..	..	..	..	..	..	..	..	..	..	..	..	200
..	..	..	..	..	..	..	..	..	..	..	..	4,900
..	..	..	..	..	..	..	..	..	..	..	..	56,000
..	..	..	..	..	..	..	..	..	..	..	..	3,02,900
..	..	..	..	..	..	..	..	..	..	..	..	3,900
..	..	..	..	..	..	..	..	..	..	..	..	4,000
..	..	..	..	..	..	..	..	..	..	..	..	10,600
..	..	..	..	..	..	..	..	..	..	..	..	100
..	..	..	..	..	..	..	..	..	..	..	..	200
..	..	..	..	..	..	..	..	..	..	..	..	60,800
..	..	..	..	..	..	..	..	..	..	..	..	200
..	..	..	..	..	..	..	..	..	..	..	..	100
..	..	..	..	..	..	..	..	..	..	..	..	400
..	..	..	..	..	..	..	..	..	..	..	..	1,06,700
..	..	..	..	..	..	..	..	..	..	..	..	100
..	..	..	..	..	..	..	..	..	..	..	..	100

Serial No.	Name of the Administrator or Officer to whom interest is sent.	Name of the person or fund on whose behalf held.	3 per cent. Loan.				3½ per cent. Loan.			
			1896-97.	1941.	1951-54.	1963-66.	1842-43.	1854-55.	1865.	1879.
			Rs.	Rs.	Rs.	Rs.	Rs.	Rs.	Rs.	Rs.
1777	Special Land Acquisition Judge, 24-Parganas.	L. A. Case No. 54 of 1915	..	..	..	..	..	..	600	..
1778	Ditto ..	L. A. Case No. 80 of 1915	..	..	..	..	..	..	200	..
1779	Ditto ..	L. A. Case No. 95 of 1915	..	..	..	..	..	..	200	..
1780	Ditto ..	L. A. Case No. 134 of 1915	..	..	..	..	..	..	200	..
1781	Ditto ..	L. A. Case No. 137 of 1915	..	..	..	..	..	..	700	..
1782	Ditto ..	L. A. Case No. 155 of 1915	..	..	..	..	..	..	1,11,300	..
1783	Ditto ..	L. A. Case No. 158 of 1915	..	..	..	..	..	..	400	..
1784	Ditto ..	L. A. Case No. 52 of 1916	..	..	..	..	..	..	300	..
1785	Ditto ..	L. A. Case No. 1 of 1917	..	..	..	..	..	..	1,400	..
1786	Ditto ..	L. A. Case No. 49 of 1917	..	..	..	..	..	..	2,200	..
1787	Ditto ..	L. A. Case No. 50 of 1917	..	..	..	..	..	..	700	..
1788	Ditto ..	L. A. Case No. 77 of 1917	..	..	..	..	..	..	1,600	..
1789	Ditto ..	L. A. Case No. 130 of 1917	..	..	..	..	..	..	2,100	..
1790	Ditto ..	L. A. Case No. 142 of 1917	..	..	..	..	..	..	300	..
1791	Ditto ..	L. A. Case No. 146 of 1917	..	..	..	..	..	..	100	..
1792	Ditto ..	L. A. Case No. 162 of 1917	..	..	..	..	..	..	100	..
1793	Ditto ..	L. A. Case No. 15 of 1918	..	..	..	..	..	..	..	300
1794	Ditto ..	L. A. Case No. 39 of 1918	..	..	..	..	..	..	300	..
1795	Ditto ..	L. A. Case No. 44 of 1918	..	..	..	..	..	..	900	..
1796	Ditto ..	L. A. Case No. 103 of 1918	..	..	..	..	..	..	..	..
1797	Ditto ..	L. A. Case No. 119 of 1918	..	..	..	..	..	..	3,600	..
1798	Ditto ..	L. A Case No. 144 of 1918	..	..	..	..	..	..	3,500	..
1799	Ditto ..	L. A. Case No. 169 of 1918	..	..	..	..	..	..	200	..
1800	Ditto ..	L. A. Case No. 14 of 1919—Somendra Lal Mitra & ors.	..	..	..	..	..	..	4,700	..
1801	Ditto ..	L. A. Case No. 17 of 1919—Jamini Bhushan Roy Chowdhury.	..	..	..	..	..	..	400	..
1802	Ditto ..	L. A. Case No. 17 of 1919 Rajlakshmi Devi.	..	..	..	..	..	..	500	..
1803	Ditto ..	L. A. Case No. 19 of 1919	..	..	..	..	..	..	1,000	..
1804	Ditto ..	L. A. Case No. 101 of 1919	..	..	..	..	..	..	900	.
1805	Ditto .	L. A. Case No. 127 of 1919	..	..	..	..	.	..	1,000	..
1806	Ditto ..	L. A. Case No. 135 of 1919 .	..	..	..	..	100	..	..	.
1807	Ditto .	L. A. Case No. 183 of 1919	..	..	..	..	100	.	.	..
1808	Ditto ..	L. A. Case No. 251 of 1919 Makhan Lal Mukherjee and others	..	..	..	..	..	..	..	..
1809	Ditto .	L A Case No. 251 of 1919—Matwali, Hughli Emambara.	..	..	..	..	..	..	..	..
1810	Ditto .	L A. Case No. 275 of 1919 - Sarat Sashi Dasi.	..	..	..	..	10,200	..	..	..
1811	Ditto .	L. A. Case No. 296 of 1919—Shaheb Jan Bibi.	.	..	..	..	..	.	14,100	..
1812	Ditto ..	L. A. Case No 313 of 1919	..	..	..	..	..	..	800	..
1813	Ditto	L. A. Case No. 8 of 1920 ..	..	..	..	..	.	..	..	..
1814	Ditto ..	L. A. Case No. 42 of 1920	..	..	.	..	..	..	..	300
1815	Ditto ..	L. A. Case No 46 of 1920 ..	..	..	..	..	.	..	800	..
1816	Ditto .	L. A. Case No. 65 of 1920 ..	..	..	..	..	..	..	..	..
1817	Ditto .	L. A. Case No. 87 of 1920 ..	..	..	..	..	..	..	..	..
1818	Ditto ..	L. A. Case No. 89 of 1920—Mutwali, Hooghly Imambarah.	..	..	..	..	..	..	..	..
1819	Ditto	L. A. Case No. 108 of 1920	..	..	..	..	..	..	8,400	..
1820	Ditto ..	L. A. Case No. 147 of 1920	..	..	..	..	100	..	..	..
1821	Ditto .	L. A. Case No. 149 of 1920	..	..	..	..	..	..	800	..
1822	Ditto ..	L. A. Case No. 185 of 1920	.	..	.	..	..	..	9,700	..
1823	Ditto ..	L. A. Case No. 209 of 1920	..	..	..	..	..	..	..	..
1824	Ditto ..	L. A. Case No. 218 of 1920	..	..	..	..	..	..	..	..
1825	Ditto ..	L. A. Case No. 30 of 1921 ..	..	..	..	..	..	..	..	..
1826	Ditto ..	L. A. Case No. 37 of 1921 ..	..	..	..	..	..	..	..	..
1827	Ditto ..	L. A. Case No. 51 of 1921 ..	..	..	..	..	..	..	..	..
1828	Ditto ..	L. A. Case No. 58 of 1921 ..	..	..	..	..	..	..	..	..

		4 per cent. Loan.		4½ per cent. Loan, 1955-60.	5 per cent. Loan.			Punjab Bonds.	5 per cent. U. P. Loan, 1944.	2½ per cent., 1948-52.	Debentures.	Total
1960-61.	1947-50.	1948.	1960-70.		1939-44.	1940-43.	1945-55.	4 per cent., 1948.				
Rs.	Rs.	Rs.	Rs.	Rs.	Rs.	Rs.	Rs.	Rs.	Rs.	Rs.	Rs.	Rs.
..	..	..	..	..	..	..	..	..	..	..	..	6
..	..	..	..	..	..	..	..	..	..	..	..	2
..	..	..	..	..	..	..	..	..	..	..	..	20
..	..	..	..	..	..	..	..	..	..	..	..	2
..	..	..	..	..	..	..	..	..	..	..	..	70
..	..	..	..	..	..	..	..	..	..	..	..	1,11,3
..	..	..	..	..	..	..	..	..	..	..	..	40
..	..	..	..	..	..	..	..	..	..	..	..	30
..	..	..	..	..	..	..	..	..	..	..	..	1,40
..	..	..	..	..	..	..	..	..	..	..	..	2,20
..	..	..	..	..	..	..	..	..	..	..	..	70
..	..	..	..	..	..	..	..	..	..	..	..	1,60
..	..	..	..	..	..	..	..	..	..	..	..	2,10
..	..	..	..	..	..	..	..	..	..	..	..	30
..	..	..	..	..	..	..	..	..	..	..	..	10
..	..	..	..	..	..	..	..	..	..	..	..	10
..	..	..	..	..	..	..	..	..	..	..	..	30
..	..	..	..	..	..	..	..	..	..	..	..	30
..	..	..	..	..	..	..	..	..	..	..	..	90
..	..	..	..	..	..	..	100	..	..	..	..	10
..	..	..	..	..	..	..	..	..	..	..	..	3,60
..	..	..	..	..	..	..	..	..	..	..	..	3,50
..	..	..	..	..	..	..	..	..	..	..	..	20
..	..	..	..	..	..	..	..	..	..	..	..	4,70
..	..	..	..	..	..	..	..	..	..	..	..	40
..	..	..	..	..	..	..	..	..	..	..	..	50
..	..	..	..	..	..	..	..	..	..	..	..	1,00
..	..	..	..	..	..	..	..	..	..	..	..	90
..	..	..	..	..	..	..	..	..	..	..	..	1,00
..	..	..	..	..	..	..	..	..	..	..	..	10
..	..	..	..	..	..	..	..	..	..	..	..	10
..	..	..	..	..	..	..	200	..	..	..	..	20
..	..	..	..	..	..	..	24,000	..	..	..	..	24,00
..	..	..	..	..	..	..	..	..	..	..	..	10,20
..	..	..	..	..	..	..	..	..	..	..	..	14,10
..	..	..	..	..	..	..	..	..	..	..	..	30
..	..	..	..	..	..	..	800	..	..	..	..	80
..	..	..	..	..	..	..	..	..	..	..	..	30
..	..	..	..	..	..	..	..	..	..	..	..	80
100	..	..	..	..	..	..	..	..	..	..	..	10
100	..	..	..	..	..	..	..	..	..	..	..	10
..	..	..	..	..	..	..	2,800	..	..	..	..	2,80
..	..	..	..	..	..	..	..	..	..	..	..	8,40
..	..	..	..	..	..	..	..	..	..	..	..	10
..	..	..	..	..	..	..	..	..	..	..	..	80
..	..	..	..	..	..	..	..	..	..	..	..	9,70
..	..	..	..	..	400	..	..	..	..	..	..	40
..	..	..	..	..	100	..	..	..	..	..	..	10
..	..	..	..	..	100	..	..	..	..	..	..	10
..	..	..	..	..	23,900	..	..	..	..	..	..	23,90
..	..	..	..	..	200	..	..	..	..	..	..	20
..	..	..	..	..	200	..	..	..	..	..	..	20

Serial No.	Name of the Administrator or Officer to whom interest is sent.	Name of the person or fund on whose behalf held.	3 per cent. Loan.				3½ per cent. Loan.			
			1896-97.	1941.	1951-54.	1963-65.	1842-43.	1854-55.	1865.	1879.
			Rs.	Rs.	Rs.	Rs.	Rs.	Rs.	Rs.	Rs.
1829	Special Land Acquisition Judge, 24-Parganas.	L. A. Case No. 60 of 1921					2,700			
1830	Ditto	L. A. Case No. 88 of 1921—Mihir Lal Mondal.						400	100	
1831	Ditto	L. A. Case No. 96 of 1921					2,400			
1832	Ditto	L. A. Case No. 118 of 1921								
1833	Ditto	L. A. Case No. 194 of 1921								
1834	Ditto	L. A. Case No. 200 of 1921								
1835	Ditto	L. A. Case No. 201 of 1921—Sarama Debi.								
1836	Ditto	L. A. Case No. 203 of 1921—Sarama Debi.								
1837	Ditto	L. A. Case No. 284 of 1921					100			
1838	Ditto	L. A. Case No. 285 of 1921								200
1839	Ditto	L. A. Case No. 300 of 1921					3,000			
1840	Ditto	L. A. Case No. 37 of 1922								
1841	Ditto	L. A. Case No. 38 of 1922					200			
1842	Ditto	L. A. Case No. 39 of 1922								
1843	Ditto	L. A. Case No. 40 of 1922								700
1844	Ditto	L. A. Case No. 41 of 1922					100			
1845	Ditto	L. A. Case No. 42 of 1922					100			
1846	Ditto	L. A. Case No. 51 of 1922								
1847	Ditto	L. A. Case No. 111 of 1922					24,200			
1848	Ditto	L. A. Case No. 116 of 1922							100	
1849	Ditto	L. A. Case No. 120 of 1922 Satish Chandra Banerjee.					1,000			
1850	Ditto	L. A. Case No. 120 of 1922—Satish Chandra Banerjee and others.					1,700			
1851	Ditto	L. A. Case No. 194 of 1922					3,100			
1852	Ditto	L. A. Case No. 233 of 1922								
1853	Ditto	L. A. Case No. 234 of 1922								
1854	Ditto	L. A. Case No. 238 of 1922							100	
1855	Ditto	L. A. Case No. 239 of 1922							100	
1856	Ditto	L. A. Case No. 240 of 1922							200	
1857	Ditto	L. A. Case No. 241 of 1922					2,000			
1858	Ditto	L. A. Case No. 243 of 1922						300		
1859	Ditto	L. A. Case No. 254 of 1922					100			
1860	Ditto	L. A. Case No. 259 of 1922					1,400			
1861	Ditto	L. A. Case No. 269 of 1922					12,500			
1862	Ditto	L. A. Case No. 1 of 1923					60,000		25,000	
1863	Ditto	L. A. Case No. 6 of 1923					9,700			
1864	Ditto	L. A. Case No. 15 of 1923					5,500			
1865	Ditto	L. A. Case No. 20 of 1923					3,800			
1866	Ditto	L. A. Case No. 25 of 1923							9,500	
1867	Ditto	L. A. Case No. 26 of 1923					90,100		400	
1868	Ditto	L. A. Case No. 68 of 1923—Profulla Ch. Srimani.								
1869	Ditto	L. A. Case No. 68 of 1923—Sudhir Krishna Mukherjee and others.								
1870	Ditto	L. A. Case No. 68 of 1923—Tulsimony Dasi.								
1871	Ditto	L. A. Case No. 84 of 1923—Mutwali, Wakf Golam Akbar.								
1872	Ditto	L. A. Case No. 109 of 1923					12,900			
1873	Ditto	L. A. Case No. 149 of 1923					12,900			
1874	Ditto	L. A. Case No. 200 of 1923						300		
1875	Ditto	L. A. Case No. 203 of 1923					3,600			
1876	Ditto	L. A. Case No. 256 of 1923					3,600			
1877	Ditto	L. A. Case No. 292 of 1923					5,300			
1878	Ditto	L. A. Case No. 38 of 1924							30,000	
1879	Ditto	L. A. Case No. 38 of 1924—Amullya Charan Banerjee and others.							10,200	

		4 per cent. Loan.		4½ per cent. Loan, 1955-60.	5 per cent. Loan.			Punjab Bonds.	5 per cent. U. P. Loan, 1944.	2½ per cent., 1948-52.	Debentures.	Total.
1900-01.	1947-50.	1948.	1960-70.		1939-44.	1940-43.	1945-55.	4 per cent., 1948.				
Rs.	Rs.	Rs.	Rs.	Rs.	Rs.	Rs.	Rs.	Rs.	Rs.	Rs.	Rs.	Rs.
..	..	..	..	..	1,400	..	..	..	..	..	..	4,100
..	..	..	..	..	..	..	..	..	..	..	..	500
..	..	..	..	..	..	..	..	..	..	..	..	2,400
400	..	..	..	..	..	..	..	..	..	..	..	400
..	..	..	..	..	1,000	..	..	..	..	..	..	1,000
900	..	..	..	..	..	..	..	..	..	..	..	900
..	..	..	..	..	..	..	1,200	..	..	..	..	1,200
..	..	..	..	..	..	..	100	..	..	..	..	100
..	..	..	..	..	..	..	..	..	..	..	..	100
..	..	..	..	..	..	..	..	..	..	..	..	200
..	..	..	..	..	..	..	..	..	..	..	..	3,000
300	..	..	..	..	..	..	..	..	..	..	..	300
..	..	..	..	..	..	..	..	..	..	..	..	200
300	..	..	..	..	..	..	..	..	..	..	..	300
..	..	..	..	..	..	..	..	..	..	..	..	700
..	..	..	..	..	..	..	..	..	..	..	..	100
..	..	..	..	..	..	..	..	..	..	..	..	100
..	..	..	57,700	..	..	..	..	..	..	..	..	57,700
..	..	..	..	..	..	..	..	..	..	..	..	24,200
..	..	..	200	..	..	..	..	..	..	..	..	300
..	..	..	..	..	..	..	..	..	..	..	..	1,000
..	..	..	..	..	..	..	8,500	..	..	..	..	10,200
..	..	..	..	..	..	..	..	..	..	..	..	3,100
..	..	..	27,200	..	..	..	..	..	..	..	..	27,200
..	..	..	31,100	..	..	..	..	..	..	..	..	31,100
..	..	..	..	..	..	..	..	..	..	..	..	100
..	..	..	400	..	..	..	..	..	..	..	..	500
..	..	..	700	..	..	..	..	..	..	..	..	900
..	..	..	..	..	..	..	..	..	..	..	..	2,000
..	..	..	..	..	..	..	..	..	..	..	..	300
..	..	..	..	..	..	..	..	..	..	..	..	100
..	..	..	..	..	..	..	..	..	..	..	..	1,400
..	..	..	..	..	..	..	..	..	..	..	..	12,500
..	..	..	..	..	..	..	..	..	..	..	..	85,000
..	..	..	..	..	..	..	..	..	..	..	..	9,700
..	..	..	..	..	..	..	..	..	..	..	..	5,500
..	..	..	..	..	..	..	..	..	..	..	..	3,800
..	..	..	..	..	..	..	..	..	..	..	..	9,500
2,00,000	..	..	..	..	..	..	..	..	..	..	..	2,00 500
..	..	..	..	..	300	..	..	..	..	..	..	300
..	..	..	..	..	300	..	..	..	..	..	..	300
..	..	..	..	..	700	..	..	..	..	..	..	700
..	..	..	..	..	..	..	2,800	..	..	..	..	2,800
..	..	..	..	..	..	..	300	..	..	..	..	13,200
..	..	..	..	..	..	..	..	..	..	..	..	12,900
..	..	..	..	..	..	..	..	..	..	..	..	300
..	..	..	..	..	..	..	..	..	..	..	..	3,600
..	..	..	..	..	..	..	..	..	..	..	..	3,600
..	..	..	..	..	..	..	..	..	..	..	..	5,300
..	..	..	..	..	..	..	..	..	..	..	..	30,000
..	..	..	..	..	..	..	..	..	..	..	..	10,200

Serial No.	Name of the Administrator or Officer to whom interest is sent.	Name of the person or fund on whose behalf held.	3 per cent. Loan.				3½ per cent. Loan.			
			1896-97.	1941.	1951-54.	1963-65.	1842-43.	1854-55.	1865.	1879.
			Rs.	Rs.	Rs.	Rs.	Rs.	Rs.	Rs.	Rs.
1880	Special Land Acquisition Judge, 24-Parganas.	L. A. Case No. 69 of 1924	..	..	..	..	..	..	..	..
1881	Ditto	L. A. Case No. 17 of 1925	..	..	..	..	1,000	..	..	..
1882	Ditto	L. A. Case No. 88 of 1925	..	..	..	..	100	..	..	..
1883	Ditto	L. A. Case No. 113 of 1925	..	..	..	..	3,200	..	..	..
1884	Ditto	L. A. Case No. 127 of 1926	..	..	..	..	..	..	1,800	..
1885	Ditto	L. A. Case No. 49 of 1927	..	..	..	..	..	..	400	..
1886	Ditto	L. A. Case No. 74 of 1927	..	..	..	..	62,900	..	..	..
1887	Ditto	L. A. Case No. 74 of 1927 Sarbasana Dasi.	..	..	..	..	..	..	..	..
1888	Ditto	L. A. Case No. 101 of 1927–Munshi Ahmad Hosain.	..	..	..	..	..	..	300	..
1889	Ditto	L. A. Case No. 194 of 1927	..	..	..	..	100	..	..	..
1890	Ditto	L. A. Case No. 197 of 1927	..	..	..	..	100	..	..	..
1891	Ditto	L. A. Case No. 220 of 1927	..	..	..	..	..	..	100	..
1892	Ditto	L. A. Case No. 299 of 1927	..	..	..	..	..	..	200	..
1893	Ditto	L. A. Case No. 2 of 1928	..	..	..	..	..	..	..	..
1894	Ditto	L. A. Case No. 11 of 1928	..	..	..	..	..	..	200	..
1895	Ditto	L. A. Case No. 107 of 1928	..	..	..	..	..	..	..	..
1896	Ditto	L. A. Case No. 113 of 1928	..	..	..	..	..	..	1,300	..
1897	Ditto	L. A. Case No. 130 of 1928	..	..	..	..	..	..	1,300	..
1898	Ditto	L. A. Case No. 142 of 1928	..	..	..	..	..	..	..	..
1899	Ditto	L. A. Case No. 146 of 1928	..	..	..	..	..	..	..	..
1900	Ditto	L. A. Case No. 154 of 1928	..	..	..	..	..	..	..	..
1901	Ditto	L. A. Case No. 169 of 1928 Kenaram Das and another	..	..	..	..	..	..	..	..
1902	Ditto	L. A. Case No. 169 of 1928–Khirode Kumari Dasi.	..	..	..	..	..	..	100	..
1903	Ditto	L. A. Case No. 169 of 1928–R S Debendra Nath Bose	..	..	..	..	..	..	500	..
1904	Ditto	L. A. Case No. 183 of 1928	..	..	..	..	..	..	5,600	..
1905	Ditto	L. A. Case No. 187 of 1928—Nistarini Dasi.	..	..	..	..	..	..	200	..
1906	Ditto	L. A. Case No. 188 of 1928	..	..	..	..	..	..	..	..
1907	Ditto	L. A. Case No. 191 of 1928	..	..	..	..	..	..	..	..
1908	Ditto	L. A. Case No. 193 of 1928	..	..	..	..	..	..	..	..
1909	Ditto	L. A. Case No. 197 of 1928	..	..	..	..	..	..	..	..
1910	Ditto	L. A. Case No. 200 of 1928	..	..	..	..	..	..	..	..
1911	Ditto	L. A. Case No. 203 of 1928	..	..	..	..	..	..	..	..
1912	Ditto	L. A. Case No. 213 of 1928	..	..	..	..	..	..	..	..
1913	Ditto	L. A. Case No. 218 of 1928	..	..	..	..	..	..	..	..
1914	Ditto	L. A. Case No. 219 of 1928	..	..	..	..	..	..	..	..
1915	Ditto	L. A. Case No. 2 of 1929	..	..	..	..	..	..	..	..
1916	Ditto	L. A. Case No. 8 of 1929	..	..	..	..	..	..	900	..
1917	Ditto	L. A. Case No. 27 of 1929	..	..	..	..	..	..	5,600	..
1918	Ditto	L. A. Case No. 141 of 1929	..	..	..	..	..	..	..	..
1919	Ditto	L. A. Case No. 143 of 1929—Nobin Mistri.	..	..	..	..	..	..	..	..
1920	Ditto	L. A. Case No. 144 of 1929–Arjun Naskar.	..	..	..	..	..	..	..	..
1921	Ditto	L. A. Case No. 146 of 1929–Urmila Dasi.	..	..	..	..	..	..	..	..
1922	Ditto	L. A. Case No. 159 of 1929	..	..	..	..	..	..	..	..
1923	Ditto	L. A. Case No. 204 of 1929—Urmila Dasi.	..	..	..	..	..	..	..	..
1924	Ditto	L. A. Case No. 391 of 1929	..	..	..	..	..	..	..	..
1925	Ditto	L. A. Case No. 413 of 1929	..	..	..	..	..	..	..	..
1926	Ditto	L. A. Case No. 551 of 1929	..	..	..	..	..	..	..	..
1927	Ditto	L. A. Case No. 17 of 1930–Benay Lal Banerjee.	..	..	..	..	..	..	..	..
1928	Ditto	L. A. Case No. 62 of 1930—Benay Lal Banerjee.	..	..	..	..	..	..	..	..
1929	Ditto	L. A. Case No. 63 of 1930—Benay Lal Banerjee.	..	..	..	..	..	..	..	..
1930	Ditto	L. A. Case No. 64 of 1930—Benay Lal Banerjee.	..	..	..	..	..	..	..	..
1931	Ditto	L. A. Case No. 80 of 1930—Dhiren Biswas.	..	..	..	..	..	..	..	..
1932	Ditto	L. A. Case No. 80 of 1930—Manik Chandra Banerji.	..	..	..	..	..	..	..	..

		4 per cent. Loan.		4½ per cent. Loan, 1955-60.	5 per cent. Loan.			Punjab Bonds.	5 per cent. U. P. Loan, 1944.	2½ per cent., 1948-52.	Debentures.	Total.
1900-01.	1947-50.	1943.	1960-70.		1939-44.	1940-43.	1945-55.	4 per cent., 1948.				
Rs.	Rs.	Rs.	Rs.	Rs.	Rs.	Rs.	Rs.	Rs	Rs	Rs.	Rs.	Rs.
..	..	..	..	..	2,400	..	..	..	..	..	..	2,400
..	..	..	..	..	..	..	..	..	..	..	..	1,000
..	..	..	..	..	..	..	..	..	..	..	..	100
..	..	..	..	..	..	..	..	..	..	..	..	3,200
..	..	..	..	..	..	..	..	..	..	..	..	1,800
..	..	..	..	..	..	..	..	..	..	..	..	400
..	..	..	..	..	..	..	..	..	..	..	..	62,900
..	..	..	..	..	..	..	20,000	..	..	..	..	20,000
..	..	..	..	..	..	..	..	..	..	..	..	800
..	..	..	..	..	..	..	..	..	..	..	..	100
..	..	..	..	..	..	..	..	..	..	..	..	100
..	..	..	..	..	..	..	..	..	..	..	..	100
..	..	..	..	..	..	..	..	..	..	..	..	200
..	..	..	..	..	..	..	600	..	..	..	..	600
..	..	..	..	..	..	..	..	..	..	..	..	200
..	..	..	..	..	..	..	5,800	..	..	..	..	5,800
..	..	..	..	..	..	..	..	..	..	..	..	1,800
..	..	..	..	..	..	..	..	..	..	..	..	1,300
..	..	..	..	..	..	..	100	..	..	..	..	100
..	..	..	..	..	..	..	800	..	..	..	..	800
..	..	..	..	..	600	..	..	..	..	..	..	600
100	..	..	..	..	..	..	..	..	..	..	..	100
..	..	..	..	..	..	..	..	..	..	..	..	100
..	..	..	..	..	..	..	..	..	..	..	..	500
..	..	..	..	..	..	..	..	..	..	..	..	5,600
..	..	..	..	..	..	..	..	..	..	..	..	200
..	..	..	..	..	..	..	300	..	..	..	..	300
..	..	..	..	..	..	..	200	..	..	..	..	200
..	..	..	..	..	..	..	500	..	..	..	..	500
..	..	..	..	..	..	..	200	..	..	..	..	200
..	..	..	..	..	..	..	200	..	..	..	..	200
..	..	..	..	..	..	..	100	..	..	..	..	100
..	..	..	..	..	..	..	100	..	..	..	..	100
..	..	..	..	..	..	..	200	..	..	..	..	200
..	..	..	..	..	..	..	100	..	..	..	..	100
..	..	..	..	..	..	..	500	..	..	..	..	500
..	..	..	..	..	..	..	..	..	..	..	..	900
..	..	..	..	..	..	..	..	..	..	..	..	5,600
..	..	..	..	..	..	..	2,500	..	..	..	..	2,500
..	..	..	..	..	..	..	100	..	..	..	..	100
..	..	..	..	..	..	..	100	..	..	..	..	100
..	..	..	2,000	..	..	..	..	..	..	..	..	2,000
..	..	..	..	..	..	..	700	..	..	..	..	700
..	..	..	..	..	..	..	3,700	..	..	..	..	3,700
..	..	..	..	..	..	..	6,000	..	..	..	..	6,000
..	..	..	..	..	..	..	800	..	..	..	..	800
..	..	..	..	..	..	..	100	..	..	..	..	100
..	..	..	..	..	..	..	3,400	..	..	..	..	3,400
..	..	..	..	..	..	..	300	..	..	..	..	300
..	..	..	..	..	..	..	200	..	..	..	..	200
..	..	..	..	..	..	..	700	..	..	..	..	700
..	..	..	..	..	..	..	300	..	..	..	..	300
..	..	..	..	..	..	..	100	..	..	..	..	100

Serial No.	Name of the Administrator or Officer to whom interest is sent.	Name of the person or fund on whose behalf held.	3 per cent. Loan.				3½ per cent. Loan.			
			1896-97.	1941.	1951-54.	1963-65.	1842-43.	1854-55.	1865.	1879.
			Rs	Rs	Rs	Rs.	Rs.	Rs.	Rs.	Rs.
1933	Special Land Acquisition Judge, 24-Parganas.	L. A. Case No. 283 of 1930—Mohit Haldar.	..	.	..	..	..	..	..	..
1934	Ditto ..	L. A. Case No. 283 of 1930—Rakhal Das Chakravarty	..	..	..	..	..	..	..	..
1935	Ditto ..	L. A. Case No. 285 of 1930—Surendra Nath Sarkel.	..	..	..	..	..	..	..	..
1936	Ditto ..	L. A. Case No. 286 of 1930—Nanibala Dasi.	.	..		..	..	..	..	..
1937	Ditto ..	L. A. Case No. 298 of 1930—Shama Charan Bera.	.	..	..	..	..	..	..	..
1938	Ditto .	L. A. Case No. 318 of 1930—Abdul Motable.	..	..	.	..	..	..	..	..
1939	Ditto ..	L. A. Case No. 344 of 1930—Benoy Lal Banerjee.		..	..	..	..	..	..	..
1940	Ditto ..	L. A. Case No. 344 of 1930—Manik Chandra Banerjee.		..	.	.	..	..	..	
1941	Ditto .	L. A. Case No. 345 of 1930—Manager, Panihati Wards Estate.		.	..		.	..	..	..
1942	Ditto ..	L. A. Case No. 345 of 1930—Nagendra Bala Debi.	.	.		..	..	..	..	..
1943	Ditto ..	L. A. Case No. 345 of 1930—Nagendra Nath Banerjee	.	.	.	..	..	..	..	..
1944	Ditto ..	L. A. Case No. 345 of 1930—Purna Chandra Ghosh	.	.		..	..	..		..
1945	Ditto .	L. A. Case No. 354 of 1930—Anukul Nasker		..	..	..	..	..	..	..
1946	Ditto ..	L. A. Case No. 354 of 1930—Bepin Nasker.	..	..	.	..	..	..	..	..
1947	Ditto ..	L. A. Case No. 354 of 1930—Hari Sadhan Nasker.		.	..	..	.	..	..	..
1948	Ditto .	L. A. Case No. 354 of 1930—Kanta Bala Dasi.		.	.	..	.	..	..	..
1949	Ditto	L. A. Case No. 396 of 1930	.			..	.	..		..
1950	Ditto	L. A. Case No. 426 of 1930—Debendra Nath Banerjee and others	.			.	..	..	1,100	..
1951	Ditto	L. A. Case No. 431 of 1930—Nirmal Chandra Mullick and others.		.		.	.	.	.	
1952	Ditto	L. A. Case No. 526 of 1930—Benoy Lal Banerjee.	.				.	..	.	.
1953	Ditto .	L. A. Case No. 526 of 1930—Charu Chandra Mukherjee.			..			.	..	.
1954	Ditto	L. A. Case No. 591 of 1930 ..	.			.				..
1955	Ditto	L. A. Case No. 592 of 1930 .				..		.	.	..
1956	Ditto	L. A. Case No. 593 of 1930 .				..	..	.	..	..
1957	Ditto	L. A. Case No. 594 of 1930—Urmila Bala Dasi.	.		.	..	..		.	.
1958	Ditto .	L. A. Case No. 596 of 1930—Rajo Bala Debi.	..		..		.	..	3,800	..
1959	Ditto ..	L. A. Case No. 598 of 1930—Bimal Kumar Chatterjee.	.		.	..	..	..	1,100	.
1960	Ditto .	L. A. Case No. 626 of 1930—Bama Charan Nandi.			.	..	.	..	..	.
1961	Ditto ..	L. A. Case No. 656 of 1930—Saraju Bala Bose.	.		..	.	.	..	100	.
1962	Ditto .	L. A. Case No. 657 of 1930—Badal Chandra Ghosh.	.		.	.	..	.	..	.
1963	Ditto .	L. A. Case No. 696 of 1930—Khetra Nath Haldar.	.	.	.	..	.	..	..	..
1964	Ditto .	L. A. Case No. 13 of 1931—Promada Debi.	..		.		.	..	..	..
1965	Ditto .	L. A. Case No. 13 of 1931—Sindubala Dasi.	.			..	..	..	..	..
1966	Ditto .	L. A. Case No. 45 of 1931—Anadi Nath Das.	.			..	..	..	..	..
1967	Ditto ..	L. A. Case No. 249 of 1931—Abja Prokash Haldar and others.			.		..	..	..	..
1968	Ditto ..	L. A. Case No. 249 of 1931—Ansu Prokash Haldar and others.	..	..	.	..	..	..	..	..
1969	Ditto .	L. A. Case No. 264 of 1931—Susil Chandra Halder and others.		.		.	.	..	800	..
1970	Ditto ..	L. A. Case No. 266 of 1931—Kamal Kumar Banerjee.	..	..		..	..	..	700	..
1971	Ditto ..	L. A. Case No. 380 of 1931—Khetra Nath Halder and others.	..	..	..	..	..	..	..	..
1972	Ditto ..	L. A. Case No. 384 of 1931—Ansu Prokash Halder and others.	..	.	.	..	..	..	..	
1973	Ditto ..	L. A. Case No. 394 of 1931—Debendra Nath Banerjee and others.	..	..	..	..	..	..	600	..
1974	Ditto ..	L. A. Case No. 7 of 1932—Debendra Nath Banerjee and others.	..	..	..	..	..	..	500	..
1975	Ditto ..	L. A. Case No. 12 of 1932—Anadi Mohan Mondal.	..	..	..	..	..	..	..	..

Loan.		4 per cent. Loan.		4½ per cent. Loan, 1955-60.	5 per cent. Loan.			Punjab Bonds.	5 per cent. U. P. Loan, 1944.	2½ per cent., 1948-52.	Debentures.	Total.
1900-01.	1947-50	1943.	1960-70.		1939-44.	1940-43.	1945-55.	4 per cent., 1948.				
Rs.	Rs.	Rs.	Rs.	Rs.	Rs.	Rs.	Rs.	Rs	Rs.	Rs.	Rs.	Rs.
..	..	..	..	..	..	..	100	..	..	..	..	100
..	..	..	..	..	..	..	100	..	..	..	..	100
..	..	..	..	..	..	..	400	..	..	..	..	400
..	..	..	..	..	.	..	200	..	..	.	..	200
..	..	..	..	..	..	..	100	..	..	.	..	100
..	..	..	..	.	..	..	100	..	..	.	..	100
..	..	..	..	..	..	..	400	..	..	..	.	400
..	..	..	..	..	..	..	300	..	..	..	..	300
..	..	..	..	..	..	..	400	..	..	..		400
..	..	.	..	..	.	..	100	..	.	.	..	100
..	..	..	.	..		.	500	..			..	500
..	..	..	..	..	..	..	100	..	..	..	.	100
..	..	..	..	..	..	..	300	..	..		..	300
..	..	..	..	..	..	..	300	..	..	.	.	300
..	..	..	..	.	..	..	900	..	..	.	..	900
..	..	..		.	..	..	2,400	..	..	..	..	2,400
..	..	..		.	.	..	2,400	.	..	.		2,400
.	.			.	.	.	..	..	..			1 100
..	..		.		..	.	1,300	..				1 300
.	.	.				.	800	..	.			800
..	.	.			.	..	300	..				300
..	..	.		..			18,900	.	.			18,900
..	..	.	..		.	.	6,700					6 700
.	..	..	.		.	..	200	.	..			200
.	.	..	..	..	.	.	6,700	.	..			6,700
.	..	.	..		.	.	..	..	..			3,800
..	..	.	..	..	.	.	..	.	..			1,100
..	.	..	.		.	..	800	..	..			800
..	..		..	..		..	300	..				400
..	..	..	..			.	900	..				300
.	..	..	..		..	..	6,700	.	.		.	6,700
..	..	..	..	.		..	100	.				100
..	..	.	..		..	..	300	..	.	..		300
..	..	..	..	.	..	..	100	..	..			100
..	..	..	..	..	..	..	200	..	.	.		200
..	..	..	..	..	..	..	2,900	..	.	..		2,900
..	..	..	..	..	..	..	..	..	..	.	.	800
..	..	..	..	..	..	..	.	..	..			700
..	..	..	..	..	.	..	2,500	..	..	.		2,500
..	..	..	..	..	..	..	300	..	..	.	.	300
..	..	..	..	..	..	..	..	..	..	..	..	600
..	..	..	..	..	..	..	..	..	..	..	..	500
..	..	..	..	..	..	..	100	..	..	..	..	100

Serial No.	Name of the Administrator or Officer to whom interest is sent.	Name of the person or fund on whose behalf held.	3 per cent. Loan.				3½ per cent. Loan.			
			1896-97.	1941.	1951-54.	1963-65.	1842-43.	1854-55.	1865.	1879.
			Rs.	Rs.	Rs.	Rs.	Rs.	Rs.	Rs.	Rs.
1976	Special Land Acquisition Judge, 24-Parganas	L. A. Case No. 16 of 1932—Akhta Bibi.	..	..	..	..	..	..	..	..
1977	Ditto	L. A. Case No. 16 of 1932—Md. Hossain.	.	..	..	..	..	..	..	..
1978	Ditto	L. A. Case No. 16 of 1932—Nur Fatima Bibi.	..	..	..	..	..	.	..	..
1979	Ditto	L. A. Case No. 16 of 1932—Nur Jahan Bibi.	..	..	..	..	..	..	100	..
1980	Ditto	L. A. Case No. 40 of 1932 Manik Nandi.	..	..	.	.	..	..	100	..
1981	Ditto	L. A. Case No. 40 of 1932 Jiban Ghosh.	.		.	..	..	.	100	..
1982	Ditto	L. A. Case No. 48 of 1932—Ansu Prokash Halder and others.		..	.	..	..	..	..	..
1983	Ditto	L. A. Case No. 115 of 1932—Girindra Nath Ray and others.	.	.	..	..	..	..	..	..
1984	Ditto	L. A. Case No. 124 of 1932 Narendra Nath Ghose and others.		..	.	.	..	..	..	..
1985	Ditto	L. A. Case No. 142 of 1932—Annakali Dasi.	.				.	..		..
1986	Ditto	L. A. Case No. 109 of 1933—Krishna Chandra Bose.	.			..	..	.	200	..
1987	Ditto	L. A. Case No. 112 of 1933—Paresh Chandra De and others.	..	.	.	..	..	..	300	.
1988	Ditto	L. A. Case No. 125 of 1933—Benoy Lal Banerjee and others.	..	..		.	.	..	300	.
1989	Ditto	L. A. Case No. 3 of 1934 Narain Das Burman.	.		..	.	..	..	500	..
1990	Ditto	L. A. Case No. 31 of 1934—Kamini Moni Dasi.	..	..	..	..	.	.	1,100	.
1991	Ditto	L. A. Case No. 1 of 1935—Kalyani Dasi.	.	.	.			.	300	
1992	Ditto	L. A. Case No. 25 of 1935 Surba Sundari Dasi.	..	..		..	..	500	.	.
1993	Ditto	L. A. Case No. 57 of 1936	..	..	.	.		.	100	.
1994	Ditto	L. A. Case No. 61 of 1936	..		.	..	300		..	.
1995	Ditto	L. A. Case No. 5 of 1937—Krisha Chandra Bose.	..	.	..	..	..	.	100	.
1996	Ditto	L. A. Case No. 7 of 1937—Mulojore Land Co., Ld	.	..	..	..	..	.	300	..
1997	Ditto	L. A. Case No. 8 of 1937 Brahmoni Dasi.		.	..	..	..	..	100	.
1998	Ditto	L. A. Case No. 8 of 1937 Joy Narain Chandra and others	..	.	..	..	..	..	100	..
1999	Ditto	L. A. Case No. 31 of 1937	..	..	..	..	..	..	..	..
2000	Ditto	L. A. Case No. 33 of 1937—Raj Lakshmi Dasi.		..	..	..	..	..	300	..
2001	Ditto	L. A. Case No. 43 of 1937	.	..	..	..	..	..	1,400	..
2002	Ditto	L. A. Case No. 47 of 1937	..	..	..	..	..	..	200	..
2003	Ditto	L. A. Case No. 61 of 1937	..	..	..	..	..	..	200	..
2004	Ditto	L. A. Case No. 90 of 1937	..	..	..	..	..	..	..	..
2005	Ditto	L. A. Case No. 91 of 1937	.	..	..	..	..	..	..	..
2006	Ditto	L. A. Case No. 1 of 1938	..	..	..	..	..	..	..	..
2007	Ditto	L. A. Case No. 14 of 1938	.	.	..	..	..	..	300	..
2008	Ditto	L. A. Case No. 17 of 1938	..	..	..	..	..	..	100	..
2009	Ditto	L. A. Case No. 49 of 1938	..	..	..	..	100	..	1,100	..
2010	Ditto	L. A. Case No. 78 of 1938	..	.	..	..	5,200	..	..	..
2011	Ditto	L. A. Case No. 89 of 1938	..	..	..	..	..	..	9,300	..
2012	Ditto	L. A. Case No. 90 of 1938	..	..	..	..	..	..	300	..
2013	Ditto	L. A. Case No. 91 of 1938	..	..	..	..	100	..	..	..

Loan.		4 per cent. Loan.		4½ per cent. Loan. 1955-60.	5 per cent. Loan.			Punjab Bonds.	5 per cent. U. P. Loan, 1944.	2¾ per cent., 1948-52.	Deben-tures.	Total.
1900-01.	1947-50.	1943.	1960-70.		1939-44.	1940-43.	1945-55	4 per cent., 1948.				
Rs.	Rs.	Rs.	Rs.	Rs.	Rs.	Rs.	Rs.	Rs.	Rs.	Rs.	Rs.	Rs.
..	..	..	..	..	..	..	800	..	..	..	..	800
..	..	..	..	..	..	..	1,700		..	..	..	1,700
..	..	..	..	..	..	..	100		..	..	..	100
200	..	..	..	..		..	800	..	..	..	..	1,100
..	..	..	..	..	..	..		..	..	..	..	100
..	..	..	..	..	..	..	..		..	..	..	100
..	..	..	..	..	..	..	1,100	..	..	..	..	1,100
..	..	..	400	..	..	..		..	..	..	..	400
..	..	..	100	..	..	..	..		..	..	..	100
..	..	..	..		..	..	200	..		..	..	200
..	..	..				..			..	..	..	200
..	..	..		..		..		..		..	..	300
..	..	..	..			..		..		..	..	300
..		..	..	..	..	..		..		..	..	500
..	..	..	..	..	..	..		..	..	..	..	1,100
..	..	..	..	..	..	..	..	..	..	..	..	300
100	..	..	..	..	..	..		..	..	..	..	600
..	..	..	..	..	..	..	..	..	..		..	100
..	..	..		..	..		..			..	..	300
..	..	..	..	..	..	..	..	..	..	..	..	100
..	..	..	..	..	..	..	..	..	..	..	..	300
..	..	..	..	..	..	..	..		..	..	..	100
..	..	..	..	..	..	..	..	..	..	..	..	100
100	..	..	..	..	..	..	..	..	..	..	..	100
..	..	..	..	..	..	..	..	..	..	..	..	300
..	..	..	..	..	..	..	..	..	..	..	..	1,400
4,600	..	..	..	..	..	..	..	..	..	..	..	4,800
..	..	..	..	..	..	..	..	..	..	..	..	200
200	..	..	..	..	..	..	..	..	..	..	..	200
200	..	..	..	..	..	..	..	..	..	..	..	200
100	..	..	..	..	..	..	..	..	..	..	..	100
..	..	..	..	..	..	..	..	..	..	..	..	300
..	..	..	..	..	..	..	..	..	..	..	..	100
..	..	..	..	..	..	..	..	..	..	..	..	1,200
..	..	..	..	..	..	..	..	..	..	..	..	5,200
..	..	..	..	..	..	..	..	..	..	..	..	9,300
..	..	..	..	..	..	..	..	..	..	..	..	300
..	..	..	..	..	..	..	..	..	..	..	..	100

BENGAL.

Government Promissory Notes, etc., held on account of Civil Officers in direct account under paragraph 84 (a) of the Government Securities Manual, 2nd Edition, by the Reserve Bank of India, Calcutta, on the 31st December 1938.

Name of the person or fund on whose behalf held.	3 per cent. loans.	3½ per cent. loans.	4 and 4½ per cent. loans.	5 and 5½ per cent. loans.	6 and 6½ per cent. loans.	Post Office Cash Certificates.	Treasury Bills, Debentures, etc.	Total.
	Rs.	Rs.	Rs.	Rs.	Rs.	Rs.	Rs.	Rs.
Chairman, Municipal Committee, Comilla.								
Waterworks Depreciation Fund	..	..	.	..	..	10,000	..	10,000
Chairman, Hooghly-Chinsura Municipality.								
Waterworks Fund and Waterworks Depreciation Fund.	..	..	..	..	..	9,630	..	9,630
Chairman, Patuakhali Municipality.								
Municipality Waterworks Depreciation Fund	..	.	..	..	..	1,400	..	1,400
Chairman, Satkhira Municipality.								
Satkhira Waterworks Depreciation Fund	..	..	..	..	..	790	..	790
Chairman, Serampur Municipality.								
Waterworks Depreciation Fund	..	.	..	..	..	1,810	..	1,810
Chairman, Suri Municipality.								
Waterworks Depreciation Fund	..	..	..	..	..	1,530	..	1,530
Chief Auditor, B. N. Railway Co., Ltd.								
Akshay Kumar Roy	..	1,500	..	..	..	..	..	1,500
Assam Timber & Stores, Limited	..	3,000	200	5,200	.	..	..	8,040
T. N. Bhattacharjee & Bros.	..	100		.	..	..	.	100
J. C. Chakravarti	300	500	1,000	..	..	..	..	1,800
B. C. Chowdhury	..	..	500	..	..	..	..	500
D. N. Chowdhury	..	.	500	..	..	..	..	500
D. N. Dutta	..	2,600	..	7 700	..	..	..	10,300
N. N. Dutta	..	..	..	1,000	..	..	..	1,000
B. N. Guha & Co	..	4,400	..	..	..	..	..	4,400
A. T. Hui	..	1,000	..	..	..	..	..	1,000
B. N. Lath	..	200	..	..	..	..	..	200
S. K. Mazumdar	..	.	400	..	..	..	..	400
K. K. Pradhan	..	1,700	..	..	..	..	..	1,700
Ramlal Mandal & Sons	..	..	200	..	..	..	..	200
Rattee Ram & Sons	..	3,000	..	100	..	..	..	3,100
S. C. Roy	..	100	..	..	..	40	..	140
S. N. Roy	..	2,700	..	..	..	..	..	2,700
Shib Das Mukherjee	..	..	500	..	..	..	..	500
Seth Toomal	..	1,300	.	..	..	..	..	1,300
Chief Engineer, Public Health Department, Bengal.								
Alla Singh, Contractor	..	600	..	..	..	..	..	600
Maulvi A. H. Chowdhury, Clerk	..	..	..	..	..	230	..	230
Coomar Construction Co.	..	..	..	..	..	160	..	160
Md. Daserali Meah, Store-keeper	..	..	.	..	..	240	..	240
K. B. Dey & Sons	..	..	1,000	..	..	..	..	1,000
Hari Das Chatterjee on account of Rajshahi Water-Supply Scheme.	..	600	..	..	..	..	..	600
Indian Iron & Steel Co., Ltd.	..	..	..	1,500	..	..	.	1,500
P. C. Coomar & Co., Ltd.	200	1,100	..	..	..	..	..	1,300
Roy & Co.	..	..	100	..	..	..	..	100
S. K. Chakravarty, Ltd.	..	500	..	.	..	..	..	500
Chief Judge, Small Causes Court, Calcutta.								
A. Mannan	..	..	..	..	..	20	..	20
Kamal Kumar Nag	..	..	..	..	..	20	..	20
Collector of Calcutta.								
Nagendra Nath Sen, Stamp-Vendor, Small Cause Court.	..	..	..	..	..	40	..	40
Collector of Jessore.								
Ashrafunnesa and Mathur Kundu	..	700	..	..	..	..	..	700
Girindra Mohan Thakur and Jardine Skinner & Co.	..	500	..	..	..	..	..	500
Hari Mohan Sarkar and Salimullah Chowdhury	..	500	..	..	..	..	..	500

Name of the person or fund on whose behalf held.	3 per cent. loans.	3½ per cent. loans.	4 and 4½ per cent. loans.	5 and 5½ per cent. loans.	6 and 6½ per cent. loans.	Post Office Cash Certificates.	Treasury Bills, Debentures, etc.	Total.
	Rs.	Rs.	Rs.	Rs.	Rs.	Rs.	Rs.	Rs.
Collector of Khulna.								
Jessore Banking and Trading Co., Ltd.	..	300	..	..	..	..	..	300
Deputy Registrar, Court of Small Causes, Calcutta	100	100	..	..	..	..	..	200
Director of Public Instruction, Bengal.								
Ramesh Chandra Sen, Cashier	..	..	..	..	..	1,750	..	1,750
Director, Calcutta School of Tropical Medicine and Hygiene.								
Janaki Nath Mitter	..	100	..	..	..	50	..	150
District Judge, Dacca.								
Act V, Case No. 66 of 1916	..	18,600	7,800	..	..	..	..	26,400
District Judge, Dinajpur.								
Ganpatram Baral of Nithpur	..	..	..	25	..	..	..	25
District Judge, Noakhali.								
Maulvi Akamatali (deceased)	..	1,000	.	..	..		..	1,000
Electrical Adviser and Chief Electrical Inspector, Bengal.								
Sailendra Nath Lahiri	..	..	..	..	..	350	.	350
Executive Engineer, Canals Division, Calcutta.								
N. R. Ghosh & Co.	..	200	..	..	..	.	..	200
Panchanan Ghosh, Toll Daroga	..	..	..	..	..	1,140	..	1,140
Ramdurlav Mukherjee	100	..	..	..	..	..	..	100
Executive Engineer, City Division, Calcutta.								
Sudhanshu Kumar Roy, Toll Collector	..	..	.	..	..	1,140	..	1,140
Executive Engineer, Dredger Division, Calcutta.								
Bhabesh Chandra Mahunta	..	.	..	.	..	240	..	240
Executive Engineer, Electrical Division								
Prantosh Kumar Ghose, Store-keeper	..	.	..	.	..	1,220	..	1,220
Executive Engineer, Nadia Rivers Division.								
Bejoy Krishna Chakravarty, Accounts Clerk		..	..	..	..	240	..	240
Executive Engineer, Suburban Division, Calcutta								
Bansidhar Agarwala	..	..	..	..	..	680	..	680
Executive Engineer, Western Electrical Division, Calcutta.								
Benoy Krishna Neogy	..	..	..	..	..	60	..	60
Promatha Nath Mallik, Overseer	..	..	.	..	..	350	..	350
Sadhu Charan Banik	..	.	..	..	..	500	..	500
Montosh Chandra Guha, Overseer	..	.	..	..	..	350	..	350
Santosh Sen Gupta, Overseer	.	..	..	..	..	350	..	350
Tulsidas Mukherjee, Godown-keeper	..	..	..	..	..	460	..	460
Honorary Secretary, Zoological Garden, Alipore.								
Zoological Garden Fund	..	..	..	..	..	9,540	.	9,540
Inspector-General of Prisons, Bengal.								
Abu Md. Makbul Hossain, Jail Clerk	..	..	..	..	..	500	..	500
Ajit Kumar Adhicary, Jail Clerk	..	..	..	..	..	270	..	270
Maulvi Afsar Ghani Shaikh	..	..	..	..	..	300	..	300
S. Ali Ahmed, Clerk	..	..	..	..	..	500	..	500
Amiya Nath Sen, Deputy Jailor	..	..	..	..	..	660	..	660
Amulya Chandra Roy Chowdhury	..	..	..	..	..	450	..	450
Anadi Nath Mukherjee, Deputy Jailor	..	..	..	..	..	1,290	..	1,290
Anilendra Nath Banerjee, Deputy Jailor	..	..	..	..	..	530	..	530
Apurba Kumar Maitra, Deputy Jailor	..	..	..	..	..	400	..	400
Abani Mohan Mukherjee	..	..	..	..	..	580	..	580
Rameswar Mukherjee	..	..	..	..	..	350	..	350
Baidyanath Singh, Head Clerk	..	..	..	.	..	150	..	150
Bimalananda Chakravarty, Deputy Jailor, Dacca	..	..	..	.	..	850	..	850
Benode Behary Roy, Deputy Jailor, Rajshahi	..	..	..	..	..	700	..	700
Bejoy Ranjan Guha Roy	..	..	..	..	..	400	..	400
Bhupati Mohan Sen, Assistant Jailor	..	..	..	..	..	300	..	300
Bhupendra Nath Bose	..	..	..	..	..	400	..	400
Bipad Bhanjan Banerjee	..	..	..	..	..	250	..	250

Name of the person or fund on whose behalf held.	3 per cent. loans.	3½ per cent. loans.	4 and 4½ per cent. loans.	5 and 5½ per cent. loans.	6 and 6½ per cent. loans.	Post Office Cash Certificates.	Treasury Bills, Debentures, etc.	Total.
	Rs.	Rs.	Rs.	Rs.	Rs.	Rs.	Rs.	Rs.
Bireswar Chakraborty, Jailor	..	..	..	..	..	200	..	200
Charu Chandra Chakravorty, Deputy Jailor, Darjeeling.	..	..	..	..	..	400	..	400
S. Das Gupta, Deputy Jailor	..	..	..	..	..	400	..	400
Dhirendra Kumar Guha	..	..	..	..	..	800	..	800
Dhirendra Mohan Bose, Jail Clerk	..	..	..	..	..	500	..	500
Dwijendranath Mukherjee, Jailor	..	..	..	..	..	2,300	..	2,300
Gopendra Chandra Chakravarty, Clerk, Hooghly Jail	..	..	..	..	..	300	..	300
Gopendra Krishna Arnol, 2nd Clerk	..	..	..	..	..	350	..	350
Gunendra Krishna Mukherjee, Jail Clerk, Dacca	..	..	..	..	..	750	..	750
Harihar Bhattacharjee	..	..	..	..	..	200	..	200
Hiralal Mitter, Deputy Jailor, Pabna	..	..	..	..	..	900	..	900
Hiralal Nag, Jail Clerk	..	..	..	..	..	150	..	150
Jibanlal Das Gupta, Jail Clerk, Dacca	..	..	..	..	..	100	..	100
Jogjiban Sen Gupta, Assistant Jailor	..	..	..	..	..	750	..	750
Jyotish Chandra Banerjee, Jailor	..	..	..	..	..	2,850	..	2,850
Kaliprasad Bose, Jail Clerk	..	..	..	..	..	200	..	200
Kanak Ranjan Chatterjee, Jail Clerk, Dacca	..	..	..	..	..	140	..	140
Kazi Md. Abu Syed, Jailor, Midnapore	..	..	..	..	..	2,850	..	2,850
Kumud Kumar Roy, Jail Clerk	..	..	..	..	..	250	..	250
Manindra Chandra Chakravarty, Clerk	..	..	..	..	..	500	..	500
Mani Chandra Dutta, Jail Clerk	..	..	..	..	..	250	..	250
Monoranjan Maulik, Jail Clerk, Alipore	..	..	..	..	..	730	..	730
Maulvi Amir Hussain Khan, Deputy Superintendent, Bankura.	..	..	..	..	..	1,830	..	1,830
Maulvi Md. Akhtar Ali, Jail Clerk	..	..	..	..	..	130	..	130
Maulvi Md. Sirajul Hoque, Jailor	..	..	..	..	..	1,900	..	1,900
Maulvi Tajiuddin Ahmed, Deputy Jailor	..	..	..	..	..	870	..	870
Mrityunjoy Chakravarty, Jail Clerk	..	..	..	..	..	560	..	560
Nalini Ranjan Chakrabortty, Deputy Jailor	..	..	..	..	..	750	..	750
Narendra Kumar Sarkar, Jailor, Dacca	..	..	..	..	..	2,450	..	2,450
Narendra Kumar Sinha, Jail Clerk	..	..	..	..	..	700	..	700
Nilratan Das Gupta, Jail Clerk	..	..	..	..	..	200	..	200
Paresh Nath Basu	..	..	..	..	..	260	..	260
Pramatha Nath Mitra, Jail Clerk	..	..	..	..	..	380	..	380
Profulla Kumar Haldar, Deputy Jailor	..	..	..	..	..	850	..	850
Profulla Kumar Mitra, Jail Clerk	..	..	..	..	..	200	..	200
Md. Rajibuddin, Deputy Jailor	..	..	..	..	..	500	..	500
M. A. Razzaque	..	..	..	..	..	500	..	500
Ramani Mohan Adhicary, Jail Clerk	..	..	..	..	..	500	..	500
Satish Chandra Mondol, Jail Clerk	..	..	..	..	..	290	..	290
Satish Chandra Mazumdar, Jailor	..	..	..	..	..	500	..	500
Satish Chandra Moitra, Jailor, Rajshahi	..	..	..	..	..	2,270	..	2,270
Satish Chandra Saha, Contractor	..	..	..	..	..	1,000	..	1,000
A. R. Shariff, Jail Clerk	..	..	..	..	..	280	..	280
Shyamapada Bose	..	..	..	..	..	770	..	770
Sirajuddin Mohammad Yusuf, Deputy Jailor	..	..	..	..	..	450	..	450
Sudhir Bhusan Das Gupta, Clerk	..	..	..	..	..	750	..	750
Surendra Kumar Sarkar, Jailor	..	..	..	..	..	2,530	..	2,530
Surendra Mohan Ghosh, Deputy Jailor	..	..	..	..	..	2,600	..	2,600
Surendra Mohan Ghosal, Deputy Jailor	..	..	..	..	..	860	..	860
Syed Mohammad Ashavally, Head Clerk	..	..	..	..	..	750	..	750
Syed Mohammadulla, Deputy Jailor	..	..	..	..	..	500	..	500
Syed Tazamal Hossain	..	..	..	..	..	1,750	..	1,750
T. C. Jitmal, Contractor	..	..	..	..	..	600	..	600
H. C. M. Upshon	..	..	..	..	..	1,600	..	1,600
Zahurul Huque, Deputy Jailor	..	..	..	..	..	500	..	500

Name of the person or fund on whose behalf held.	3 per cent. loans.	3½ per cent. loans.	4 and 4½ per cent. loans.	5 and 5½ per cent. loans.	6 and 6½ per cent. loans.	Post Office Cash Certificates.	Treasury Bills, Debentures, etc.	Total.
	Rs.	Rs.	Rs.	Rs.	Rs.	Rs.	Rs.	Rs.
Officer-in-charge, Government Medical Store Depot, Calcutta.								
B. N. Aich	..	..	..	..	..	620	..	620
S. Antool and Co.	..	..	..	100	..	..	..	100
N. C. Banerjee	..	..	..	..	..	120	..	120
S. C. Banerjee and Sons	..	200	..	..	..	..	..	200
B. N. Bhar	..	..	..	..	..	610	..	610
Bengal Acid and Chemical Manufacturing Company	300	..	..	..	..	..	..	300
B. T. Bhattacharjee	..	..	..	..	..	600	..	600
Bengal Chemical and Pharmaceutical Works, Ltd.	100	..	1,000	..	..	..	..	1,100
A. K. Bose	..	..	..	..	..	320	..	320
N. K. Bose	..	..	..	..	..	500	..	500
Calcutta Chemical Company	..	700	..	..	..	..	..	700
Calcutta Glass and Silicate Works	..	300	..	..	..	..	..	300
S. K. Dey	..	..	..	..	..	410	..	410
A. N. Dutt	..	..	..	..	..	780	..	780
G. C. Dass and Co.	..	500	..	..	..	..	..	500
G. C. Ghose	..	..	..	500	..	..	..	500
P. N. Gupta	..	..	..	..	..	530	..	530
Hospital Appliance and Manufacturing Co., Calcutta.	..	500	..	..	..	..	..	500
Mewa and Sons	..	800	..	..	..	..	..	800
S. K. Mondal	..	..	..	..	..	400	..	400
P. G. Mitter	..	..	..	..	..	120	..	120
S. K. Mustafi	..	..	..	..	..	1,700	..	1,700
B. K. Mukherjee	..	..	..	..	..	1,180	..	1,180
J. K. Mukherjee	..	..	..	..	..	130	..	130
K. D. Mukherjee	..	..	..	..	..	460	..	460
N. G. Mukherjee	..	..	..	..	..	490	..	490
N. L. Mukherjee	..	..	..	..	..	660	..	660
P. C. Munshi	..	..	..	..	..	470	..	470
A. K. Panja	..	..	..	..	..	510	..	510
R. K. Roy	..	..	..	..	..	180	..	180
S. Sircar and Co.	..	200	..	..	..	..	..	200
Standard Vacuum Oil Co.	500	..	..	..	..	..	..	500
Official Assignee, Calcutta.								
Estate of Dayalal & Co.	..	2,000	..	..	..	..	..	2,000
Estate of A. M. Paruk	..	4,000	..	..	..	..	..	4,000
Estate of P. L. Jaitley	..	..	..	200	..	..	300	500
President, Calcutta Improvement Tribunal.								
Case No. 232 of 1937	..	..	..	..	..	..	50,000	50,000
Principal, Bengal Veterinary College, Calcutta.								
Bhudeb Chandra Ghosh, Cashier	..	..	..	..	..	2,840	..	2,840
H. N. and R. G. Mullick	..	1,000	..	..	..	..	..	1,000
Sarat Chandra Ray	..	500	..	..	..	..	..	500
Principal Officer, Mercantile Marine Department, Calcutta District, Calcutta.								
Lily Biscuit & Co.	..	200	..	..	..	..	..	200
Mohit Lal Banerjee of Messrs. India Commercial Agency.	..	..	..	1,000	..	..	..	1,000
Registrar, Joint Stock Companies, Bengal.								
Asiatic Insurance Co., Ld	..	..	..	..	..	4,500	..	4,500

Name of the person or fund on whose behalf held.	3 per cent. loans.	3½ per cent. loans.	4 and 4½ per cent. loans.	5 and 5½ per cent. loans.	6 and 6½ per cent. loans.	Post Office Cash Certificates.	Treasury Bills, Debentures, etc.	Total.
	Rs.	Rs.	Rs.	Rs.	Rs.	Rs.	Rs.	Rs.
Secretary, Government of Bengal, Finance Department, Calcutta.								
Panchu Gopal Mukherjee, Treasurer	..	..	..	..	..	3,410	..	3,410
Government of Bengal	..	..	..	..	..	..	25,00,000	25,00,000
Secretary, Hindu Family Annuity Fund, Ld., Calcutta.	..	..	..	..	..	10,000	..	10,000
Superintendent, Campbell Medical School and Hospital.								
Bhubaneswar Chakravarty	1,500	200	..	..	..	..	..	1,700
Ganguli, Banerjee & Co.	..	600	..	..	..	..	..	600
Superintendent, Medical College Hospitals, Calcutta.								
Bankim Chandra Ghosh (Contractor)	..	600	..	..	..	..	..	600
Janaki Nath Mittra, Proprietor, Modern Dairy Farm	..	600	..	..	..	..	..	600
Md. Siddique	..	..	..	..	..	200	..	200
Panchanan Banerjee	..	..	..	..	..	500	..	500
Pramatha Nath Banerjee, Instrument Ledger Keeper.	..	..	..	..	..	10	..	10
Ramdhan Ganguly, Assistant Store-keeper ..	..	..	..	..	..	840	..	840
Wellington and Ward, Ltd.	..	..	..	..	..	120	..	120
Surgeon-Superintendent, Presidency General Hospital, Calcutta.								
Ajibur Rahman	..	500	..	..	..	..	..	500
Aligarh West End Dairy	..	200	..	..	..	..	..	200
Bankim Chandra Ghosh	100	300	..	..	..	..	..	400
Barbar Ali Sardar	..	700	..	..	..	..	..	700
A. Firpo, Ltd.	..	600	..	..	..	..	..	600
S. N. Sarcar & Co.	200	100	..	..	..	..	..	300
Under Secretary to the Government of Bengal.								
Prafulla Chandra Bose, Assistant Treasurer ..	..	..	..	..	..	1,160	..	1,160
Unclaimed Notes.								
Reserve Bank of India, Calcutta	1,900	7,600	..	400	..	..	..	9,900

Besides the above, the following Government Promissory Notes were received but not converted into Book Debt Certificate during the year ending the 31st December 1938 :—

	Rs.
Case No. 782—**District Judge, Howrah**	500

Reserve Bank of India, Calcutta,

The 31st May 1939.

R. A. B. ALLAN,

Manager.

DISTRICT REPORTS ON WEATHER AND CROPS.

For the week ending on the 7th June 1939.

Summary :—Excepting heavy showers in places, the rainfall was generally light to moderate. Prospect of standing crops is generally fair Weeding is going on in full swing In Murshidabad 30,846 labourers attended the test relief centres on Saturday, the 3rd June 1939 In Bankura, Bogra and Malda, 4,500, 915 and 1,983 persons respectively attended the test relief works during the week In Rangpur and Pabna 5,476 and 1,626 persons respectively attended the test relief works during the week ending the 27th May 1939. The average price of common rice for the province remained practically stationary, as compared with that of the previous week

Serial No.	District and sub-division.	Rainfall.	Price of common rice, in seers, per rupee		Character of the weather, condition of crops, etc.
			This week.	Previous week.	
1	2	3	4	5	6
		Inches.			
1	**24-Parganas** ..	0 07	10	10½	Weather seasonable Fodder and water are sufficient. No large export or import.
	Diamond Harbour	Nil	10	10	
	Barrackpore	Nil	11	11	
	Barasat ..	1 84	11¾	11¾	
	Basirhat	0 06	10⅝	10⅝	
2	**Nadia**	0 75	10	12	Weather seasonable. No large import or export. Want of fodder and water is being felt in some areas
	Kushtia	Nil	9½	9½	
	Meherpur	1 65	9	9	
	Chuadanga	Nil	$11\frac{7}{16}$	$11\frac{7}{16}$	
	Ranaghat	Nil	10	10	
3	**Murshidabad** .	1 36	10½	10½	Weather hot Prospects of standing crops are fair Water and fodder are sufficient. No large import or export. Stock of rice is sufficient 30,846 labourers attended test relief centres on Saturday, the 3rd June 1939 Cattle disease is reported from Kandi and Jangipur subdivisions
	Lalbagh ..	2 52	11	11	
	Jangipur	Nil	11	(*n*)	
	Kandi .	1 20	12¼	12½	
4	**Jessore**	0 67	9½	9½	Weather seasonable Prospects of standing crops are fair No large export or import. Fodder and water sufficient.
	Jhenidah	0 85	10	10	
	Magura .	0 50	9	9	
	Narail ..	0 55	10	10	
	Bongaon ..	0 37	10½	10½	
5	**Khulna** .	0 76	9	10	Weather seasonable Water and fodder are sufficient. Cattle disease is reported from Rampal, Morrelganj and Sarankhola police stations
	Satkhira ..	(*n*)	(*n*)	10½	
	Bagerhat ..	1 85	10	10	

(*n*) Not reported

Serial No.	District and sub-division.	Rainfall.	Price of common rice, in seers, per rupee.		Character of the weather, condition of crops, etc.
			This week.	Previous week.	
1	2	3	4	5	6
		Inches.			
6	Burdwan ..	0 00	10	10½	Weather seasonable. Prospect of crop is satisfactory. Fodder and water are sufficient.
	Asansol ..	Nil	13¼	13¼	
	Katwa ..	0 45	12	12	
	Kalna ..	1·16	10	10	
7	Birbhum ..	1 87	11¼	11¼	Weather seasonable but occasionally cloudy. Fodder and water are sufficient. Prospects of standing crops are good.
	Rampurhat ..	0 46	11	11	
8	Bankura ..	0·70	10½	10	Weather hot and cloudy Prospect of standing crop is fair. Ploughing and sowing in some places in the Sadar subdivision are going on, but in Vishnupur subdivision agricultural operations are being retarded for want of rains More rain is needed everywhere. Scarcity of drinking water is being felt in many places. Fodder sufficient. Stock of rice and paddy is sufficient. No large import or export 1,500 units (2,849 men, 1,598 women and 53 children) resorted to test works during the week. Arrangements have been made for grant of agricultural and land improvement loans. Gratuitous relief is also being administered.
	Vishnupur ..	Nil	10	10	
9	Midnapore ..	0 87	11	11	Cattle-disease (Small Pox) is reported from Joypur thana and under pest from Khatra
	Contai	Nil	11	11	
	Tamluk .	Nil	10½	11	Fodder is not sufficient at Jhargram
	Ghatal ..	0·25	11⅞	12¼	
	Jhargram ..	Nil	10	11	
10	Hooghly ..	0 35	11	10	Weather seasonable Fodder and water sufficient Condition of crops fair
	Serampore ..	0 48	10	10½	
	Arambagh ..	0·20	11	11	
11	Howrah ..	Nil	10¼	10	Weather very hot Sky cloudy. Effect fair. More rains needed Fodder and water adequate.
	Uluberia ..	0 47	10	10	
12	Rajshahi (Rampur-Boalia).	0 36	9½	9½	Weather sultry and sometimes cloudy too. Excessive drought continues. Sowing of *aman* pady is getting late and sown paddy and jute going to be damaged for want of rain. Fodder sufficient.
	Naogaon ..	Nil	10½	10½	
	Nator ..	0 80	9½	9½	
13	Dinajpur ..	2 18	10½	10½	Weather seasonable. Fodder and water sufficient.
	Thakurgaon ..	0·81	12	12	
	Balurghat ..	2 06	10	10	
14	Jalpaiguri ..	6·92	10	10	Weather seasonable. Prospect of jute crop is not satisfactory. Fodder and water are sufficient. Cattle-disease is reported from Jainti and Pashkow Tea Estate in Alipur Duars subdivision. Necessary action is being taken.
	Alipur ..	6·12	9	9	

Serial No.	District and sub-division.	Rainfall.	Price of common rice, in seers, per rupee. This week.	Previous week.	Character of the weather, condition of crops, etc.
1	2	3	4	5	6
		Inches.			
15	Darjeeling ..	0·92	8	8	Fodder and water sufficient.
	Kurseong ..	2·54	9	9	
	Siliguri .	1·82	11½	11½	
	Kalimpong ..	0·21	8	8	
16	Rangpur ..	6·54	8½	9	Weather seasonable Prospects of standing crops are fair Fodder and water are sufficient. 5,476 persons attended test works during week ending 27th May 1939.
	Nilphamari ..	1·39	10	10	
	Kurigram ..	10·16	9	(n)	
	Gaibandha ..	1·97	7	7	
17	Bogra ..	2·24	9¾	9¾	Weather seasonable Condition of standing crops has improved with rainfall Weeding is going on in full sowing Fodder and water are sufficient. 915 persons attended test relief works during the week ending the 3rd June 1939.
18	Pabna ..	1·10	10	10½	Weather seasonable Rainfall is insufficient Sowing nearing completion Condition of standing crops is fair Fodder and water sufficient. Export and import usual 1,626 persons attended test relief works for the week ending the 27th May 1939. Agricultural loans are being distributed.
	Serajganj	2·75	10¾	10¾	
19	Malda ..	0·30	11	11	Weather cloudy Weeding of *bhadoi* crops going on. Growth of seedlings is retarded for want of sufficient rain No large export or import. Fodder and water are available 1,983 men worked during the week ending 3rd June 1939
20	Cooch Behar ..	5·36	11 7/16	11 7/16	Weather cloudy. Condition of standing crops is fair. Preparation of land for *haimanti* paddy and sowing of *haimanti* nursery seeds are in progress Weeding of standing crops is proceeding Cattle-disease is reported from Dinhata and Mekliganj subdivisions
21	Dacca ..	1·12	10	10	Rainfall at North Sadar (Kapasia) 4·63. Weather seasonable and its effect on crops is reported to be fair. Sowing of paddy is going on. No large export or import. Fodder and water available. Condition of cattle is good
	Manikganj ..	1·45	10	9	
	Narayanganj ..	1·28	9½	8½	
	Munshiganj .	3·22	9½	9½	

(n) Not reported.

Serial No.	District and sub-division.	Rainfall.	Price of common rice, in seers, per rupee.		Character of the weather, condition of crops, etc.
			This week.	Previous week.	
1	2	3	4	5	6
		Inches.			
22	Mymensingh ..	3·20	9½	9½	Weather rainy and seasonable. Fodder and water are available. Prospects of standing crops are fair.
	Jamalpur ..	10·23	10	9½	
	Tangail ..	Nil	9¾	9¼	
	Netrakona ..	5·26	10	10	
	Kishorganj ..	1·58	8½	8½	
23	Faridpur ..	2·23	9½	9½	Weather is seasonable and favourable to agricultural operation. Prospects of standing crops are fair.
	Goalundo (Rajbari)	1·62	10	10	
	Madaripur ..	1·15	9½	9½	
	Gopalganj (*a*) ..	1·45	10	10	
24	Bakarganj (Barisal)	0·57	9¾	9¾	Weather seasonable. Prospects of standing crops are good in Sadar and Patuakhali subdivisions. Fodder and water are sufficient.
	Pirojpur ..	(*n*)	(*n*)	9	
	Patuakhali ..	1·44	9¾	10½	
	Dakshin Shabazpur (Bhola).	(*n*)	(*n*)	9½	
25	Chittagong ..	2·68	9½ 11*	9½ 11*	Weather cloudy. Fodder and water are sufficient. Panga salt sells at 14 seers per rupee at Sadar. Cattle-disease is reported from Satkania and Banskhali thanas.
	Cox's Bazar ..	9·15	10	10	
26	Tippera (Comilla) ..	3·70	9½	10	Weather seasonable. Prospects of standing crops are good.
	Brahmanbaria ..	2·81	9½	10	
	Chandpur ..	1·89	10	10	
27	Noakhali ..	1·15	8½	8½	Fodder and water are sufficient.
	Feni ..	4·37	9⅜	9⅞	
28	Chittagong Hill Tracts.	4·41	11	11	Weather seasonable. Its effect on agricultural operations is favourable. Stock of rice is adequate. Prospect of crops is fair. Cattle-disease is prevalent in some parts of the district. Fodder and water are sufficient.
29	Tripura State ..	3·55	6½ to 13¼	6½ to 13¼	Weather seasonable. State of standing crops is fair. Sowing of jute and *aus* paddy is completed. *joom* sowing is nearing completion. Weeding of Jute and *aus* paddy in lower regions and that of *joom* paddy in hilly regions is going on. Cattle-disease is reported from Kailasahar, Khowai, Udaipur and Dharmanagar Divisions.

(*a*) The rainfall at Haridaspur, which is very near to Gopalganj, is shown here.

(*n*) Not reported. *Burma rice.

A. AHMAD, for *Director of Agriculture, Bengal.*

Dacca, the 12th June 1939.

Wholesale prices current of food grains, gur, etc., in the undermentioned marts of Bengal for the second half of May 1939.

Marts.	Paddy local (best quality).			Paddy local (common quality).			Rice local (best quality).		
	Present return.	Next preceding return.	Corresponding return of last year.	Present return.	Next preceding return.	Corresponding return of last year.	Present return.	Next preceding return.	Corresponding return of last year.
1	2	3	4	5	6	7	8	9	10
	Rs. a. p.	Rs. a. p.	Rs. a. p.	Rs. a. p.	Rs. a. p.	Rs. a. p.	Rs. a. p.	Rs. a. p.	Rs. a. p.
Calcutta	2 7 0	2 7 0	2 4 0	2 4 0	2 4 6	1 13 0	5 4 0	5 4 0	4 14 0
Burdwan	2 1 0	2 1 0	1 14 0	1 15 0	1 15 0	1 11 0	4 6 0	4 6 0	4 6 0
Midnapore	2 6 6	2 6 0	1 12 0	2 2 6	2 2 0	1 9 0	4 2 0	4 0 0	3 2 0
Chittagong	2 2 0	2 2 0	2 8 0	1 14 0	1 14 0	2 6 0	5 0 0	4 14 0	4 12 0
Dacca	2 8 0	2 9 0	2 10 0	2 7 0	2 7 0	2 6 0	4 8 0	4 8 0	4 2 0
Pabna	3 0 0	3 0 0	2 12 0	2 10 0	2 8 0	2 4 0	4 12 0	4 10 0	4 12 0
Rangpur	2 4 0	2 4 0	2 0 0	2 2 0	2 2 0	1 10 0	5 0 0	5 0 0	5 0 0
Serajganj (Pabna)	..	..	..	..	..	..	..	..	..
Sarisabari (Mymensingh) ..	..	..	..	..	..	..	..	..	..
Narayanganj (Dacca)	..	..	..	..	..	..	..	..	..

Marts.	Rice local (common quality).			Wheat.			Raw cotton.		
	Present return.	Next preceding return.	Corresponding return of last year.	Present return.	Next preceding return.	Corresponding return of last year.	Present return.	Next preceding return.	Corresponding return of last year.
1	11	12	13	14	15	16	17	18	19
	Rs. a. p.	Rs. a. p.	Rs. a. p.	Rs. a. p.	Rs. a. p.	Rs. a. p.	Rs. a. p.	Rs. a. p.	Rs. a. p.
Calcutta	4 12 0	4 12 0	4 2 0	3 6 0	3 7 0	3 2 0	14 8 0	14 10 0	14 14 0
Burdwan	3 6 0	3 6 0	3 5 0	..	..	..	..	..	..
Midnapore	3 10 0	3 8 6	2 12 0	..	..	..	..	..	..
Chittagong	3 12 0	3 11 0	4 8 0	..	..	..	..	..	..
Dacca	4 1 0	4 0 0	3 12 0	..	..	..	..	..	..
Pabna	4 4 0	4 0 0	3 12 0	..	..	..	..	..	..
Rangpur	4 4 0	4 4 0	4 0 0	..	..	..	..	..	..
Serajganj (Pabna)	..	..	..	..	..	..	..	..	..
Sarisabari (Mymensingh) ..	..	..	..	..	..	..	..	..	..
Narayanganj (Dacca)	..	..	..	..	..	..	..	..	..

Marts.	Coal.			Raw jute (weighted average).			*Gur* (sugarcane).		
	Present return.	Next preceding return.	Corresponding return of last year.	Present return.	Next preceding return.	Corresponding return of last year.	Present return.	Next preceding return.	Corresponding return of last year.
1	20	21	22	23	24	25	26	27	28
	Rs. a. p.	Rs. a. p.	Rs. a. p.	Rs. a. p.	Rs. a. p.	Rs. a. p.	Rs. a. p.	Rs. a. p.	Rs. a. p.
Calcutta	0 7 0	0 7 6	0 8 0	9 12 0	9 12 0	5 0 0	7 4 0	7 8 0	5 8 0
Burdwan	..	..	..	..	..	..	5 8 0	5 8 0	4 0 0
Midnapore	..	..	..	..	..	..	4 12 0	4 8 0	4 0 0
Chittagong	..	..	..	..	..	..	7 8 0	6 4 0	5 8 0
Dacca	..	..	..	..	..	..	7 12 0	7 12 0	7 0 0
Pabna	..	..	..	..	..	..	7 0 0	8 0 0	6 0 0
Rangpur	..	..	..	..	..	..	6 8 0 to 7 0 0	6 0 0	3 8 0 to 4 0 0
Serajganj (Pabna)	..	..	..	8 8 0	8 8 0	4 10 0	..	..	..
Sarisabari (Mymensingh) ..	..	..	..	7 0 0 to 8 0 0	8 0 0 to 9 0 0	5 0 0 to 5 11 0	..	..	..
Narayanganj (Dacca)	..	..	..	6 8 0 to 7 8 0	7 5 0 to 8 8 0	4 2 0 to 4 14 0	..	..	..

Dacca, the 9th June 1939.

A. AHMAD, for *Director of Agriculture, Bengal.*

Prices-current (retail) of common rice and salt in the districts of Bengal for the second half of May 1939.

Districts and Marts.	Quantity per rupee in seers of eighty tolas.								
	Common rice.						Salt.		
	Average.			Cheapest.					
	Present return.	Next preceding return.	Corresponding return of last year.	Present return.	Next preceding return.	Corresponding return of last year.	Present return.	Next preceding return.	Corresponding return of last year.
	S. Ch.	S. Ch.	S. Ch.	S. Ch.	S. Ch.	S. Ch.	S. Ch.	S. Ch.	S. Ch.
PRESIDENCY DIVISION.									
24-Parganas—									
1 Chetla Hat	10 8	10 8	11 2	11 8	11 8	12 0	16 0C	16 0C	16 0C
2 Mogra Hat	10 0	10 10	12 8	11 14	11 14	13 8	16 0C 13 4K	16 0C 13 4K	17 0C 14 0K
3 Calcutta-Beliaghata	8 10	8 8	9 12	10 4	10 4	12 4	18 2C 16 0K 15 8P	18 2C 16 0K 15 4P	17 8C 15 8K 14 0P
Nadia—									
4 Goari	10 0	11 0	11 7	10 14	11 8	13 10	17 0P 16 0K	17 0P 16 0K	16 13P 16 0K
5 Ranaghat	10 0	10 0	10 10	12 0	12 0	12 5	13 0P 13 0K	13 0P 13 0K	16 0P 16 0K
Murshidabad—									
6 Berhampore ..	10 0	10 0	12 8	11 0	11 0	13 0	14 0K	14 0K	14 0K
7 Kandi	12 8	11 12	14 0	12 12	12 0	15 0	16 0K 15 8B	16 0K 15 8B	15 0K 14 0B
8 Jangipur	10 4	10 8	12 8	10 8	11 0	13 0	15 0K	15 0K	15 0K
Jessore—									
9 Sadar	9 8	10 0	11 0	11 0	11 0	12 0	15 0P 15 0K	16 0P 15 0K	16 0P 16 0K
10 Bongaon	10 0	10 0	10 8	11 2	11 0	13 0	16 0P 14 8K	16 0P 14 8K	16 0P 14 8K
Khulna—									
11 Sadar .	10 0	9 8	11 0	12 0	11 0	12 0	16 0K 16 0C	14 0K 15 0C	16 0C 16 0K
12 Bagerhat	10 0	10 0	11 0	10 8	10 8	12 0	15 0K	15 0K	13 0K
BURDWAN DIVISION.									
Burdwan—									
13 Sadar	10 8	10 8	10 0	11 0	11 0	11 0	15 0C	15 0C	15 0C
14 Kalna	9 12	9 12	10 11	10 0	10 0	13 4	16 0K	18 0K	16 0K
Birbhum—									
15 Suri .	11 4	11 12	14 0	11 10	12 4	15 0	14 0M	14 0M	14 8M
16 Rampurhat ..	10 8	12 0	14 0	11 0	12 12	14 8	14 0C	14 0C	15 0C
Bankura—									
17 Sadar	10 0	11 0	14 0	10 4	11 4	15 0	14 8P	14 8P	13 0P
18 Vishnupur .	10 0	10 0	14 0	11 0	11 0	15 0	13 0P	13 0P	14 0P

P—Panga. K—Karkach. B—Bombay. C—Crushed. M—Madras.

Prices-current (retail) of common rice and salt in the districts of Bengal for the second half of May 1939.

Districts and Marts.	Quantity per rupee in seers of eighty tolas.								
	Common rice.						Salt.		
	Average.			Cheapest.					
	Present return.	Next preceding return.	Corresponding return of last year	Present return	Next preceding return.	Corresponding return of last year	Present return.	Next preceding return.	Corresponding return of last year
	S. Ch.	S. Ch.	S. Ch.	S. Ch.	S. Ch.	S. Ch.	S. Ch.	S. Ch.	S. Ch.
Burdwan Division—*concld*									
Midnapore—									
19 Sadar	11 0	11 11	11 8	11 8	12 6	13 12	14 0L	14 0L	14 0L
20 Contai	11 0	11 0	13 0	12 0	12 0	13 8	(b) 22 0C	(b) 32 0C	(b) 32 0C
Hooghly—									
21 Sadar	10 8	10 0	12 8	11 8	11 8	13 8	12 0P	13 0P	15 0P
22 Arambagh	10 8	10 8	15 0	11 0	11 0	16 0	15 0P 14 0K	15 0P 14 0K	16 0P 15 0K
Howrah—									
23 Sadar	10 0	9 0	10 0	11 8	10 5	11 4	16 0C 15 0K	16 0C 13 0K	16 0C 13 0K
24 Uluberia	10 0	10 0	11 8	10 10	10 10	12 4	16 0C 14 8K	16 0C 14 8K	16 0C 13 12K
Rajshahi Division									
Rajshahi—									
25 Rampur-Boalia	9 8	9 8	11 8	9 10	9 10	12 8	11 14P 11 14K	11 14P 11 14K	12 0P 12 0K
26 Nator	9 0	9 0	11 4	9 12	9 12	12 0	13 0C 13 0K	13 0C 13 0K	12 0C 12 0K
27 Dinajpur-Railbazar Hat.	11 0	11 0	10 0	12 0	12 0	11 0	13 0K	13 0K	13 0K
28 Jalpaiguri—Sadar	10 4	10 12	9 0	10 12	11 0	10 0	13 0C	13 0C	13 0C
Darjeeling—									
29 Sadar	7 0	7 0	9 0	9 0	9 0	10 0	10 8P 10 0K	10 8P 10 0K	10 0P 9 0K
30 Siliguri	11 8	11 8	10 0	12 8	12 8	12 0	14 0P 11 8K 8 0C	14 0P 11 8K 8 0C	14 0P 11 0K 8 0C
Rangpur—									
31 Sadar	10 2	10 2	12 15	10 2	10 2	12 15	11 13P	11 13P	13 8P
32 Nilphamari	10 0	10 0	10 0	12 0	12 0	11 0	13 0K	13 0K	13 0K
33 Bogra—Sadar	9 12	10 8	11 10	10 2	10 14	12 0	12 0C	12 0C	12 0C
Pabna—									
34 Sadar	10 0	10 8	11 0	10 8	11 0	11 4	13 8L 13 8K	14 12L 14 12K	14 0L 14 0K
35 Serajganj	10 8	10 8	12 0	10 12	10 12	12 4	16 0L 15 0K	16 0L 15 0K	16 0L 15 0K
Malda—									
36 Sadar	10 0	10 8	11 8	10 8	11 0	12 0	14 8OK 14 0K	14 8OK 14 0K	15 0OK 14 0K
37 Balia—Nawabganj	11 4	11 0	12 4	11 8	11 4	13 0	14 12OK 13 12K	15 0OK 14 0K	15 0OK 14 0K

P—Panga. K—Karkach. C—Crushed. L—Liverpool.

OK—Okha and other Indian varieties. (b) Profuse supply.

Prices-current (retail) of common rice and salt in the districts of Bengal for the second half of May 1939.

Districts and Marts.	Quantity per rupee in seers of eighty tolas								
	Common rice						Salt		
	Average			Cheapest					
	Present return	Next preceding return	Corresponding return of last year	Present return	Next preceding return.	Corresponding return of last year.	Present return	Next preceding return.	Corresponding return of last year
	S Ch	S Ch	S Ch	S Ch	S Ch	S Ch	S Ch	S Ch	S Ch
DACCA DIVISION									
Dacca—									
38 Sadar ..	10 0	10 1	10 8	11 0	11 0	12 12	12 12C 12 11K	12 12C 12 12K	14 0C 13 0K
39 Mirkadim .	9 4	9 8	9 12	10 0	10 0	10 8	15 8K	15 8K	16 0K
Mymensingh—									
40 Nasirabad	8 8	8 8	9 0	10 0	10 0	10 0	13 10L 10 0K	13 10L 10 10K	13 10L 10 10K
41 Netrakona .	10 0	10 0	11 0	10 4	10 8	11 8	13 8C 12 14K	13 8C 12 14K	14 8C 13 4K
Faridpur—									
42 Sadar	9 0	8 12	9 8	9 12	9 8	11 0	14 0K	14 0K	12 0K
43 Rajbari	10 0	9 12	10 8	10 12	10 12	11 8	16 0C	16 0C	16 0C
Bakarganj—									
44 Barisal ..	8 14	9 0	10 0	9 7	10 0	10 8	16 0C 16 0K	16 0C 16 0K	16 0C 15 0K
45 Perojpur	9 10	9 12	11 6	9 12	9 14	11 6	13 0C 13 0K	13 0C 13 0K	13 0C 13 0K
CHITTAGONG DIVISION									
Tippera—									
46 Comilla .	8 14	8 14	10 0	9 2	9 7	10 11	14 8C	14 8C	14 8C
47 Chandpur ..	9 8	9 8	10 0	10 0	10 0	11 7	15 0C	15 0C	15 0C
Noakhali—									
48 Kalitara Hat ..	8 8	8 12	9 0	9 0	10 0	10 0	13 0C 10 8K	13 0C 10 8K	13 0C 10 8K
49 Feni Hat .	9 10	9 14	10 0	10 9	10 8	10 12	14 0C 10 8K	14 0C 10 8K	12 6C 10 8K
Chittagong—									
50 Sadar ..	10 0	10 0	9 0	11 0	11 0	12 8	15 0P	15 0P	17 0P
51 Cox's Bazar ..	9 8	9 8	11 0	11 8	12 0	12 0	13 0P	13 0P	13 0P
52 Chittagong Hill Tracts —Rangamati	11 0	12 0	11 0	13 0	14 0	12 0	14 0L 10 0K	14 0L 10 0K	13 0L 8 0K

P—Panga. C—Crushed. K—Karkach. L—Liverpool.

A. AHMAD, *for Director of Agriculture, Bengal.*

Dacca, the 9th June 1939.

Printed and published by the Superintendent, Government Printing, Bengal Government Press, Alipore, Bengal, on the 15th June 1939.

The Calcutta Gazette

Extraordinary

Published by Authority

SATURDAY, JUNE 17, 1939.

PART I

Orders and Notifications by the Governor of Bengal, the High Court, Government Treasury, etc.

GOVERNMENT OF BENGAL.

Home Department.

Constitution and Elections.

NOTIFICATION.

No. 790A R.—17th June 1939.—In pursuance of the provisions of rule 81 of the Bengal Legislative Council Electoral (Conduct of Elections) Rules, 1936, the following declaration containing the name of the candidate elected by the members of the Bengal Legislative Assembly belonging to the European community to fill the vacancy caused by the resignation of Mr. D. H. Wilmer, of his seat as member of the Bengal Legislative Council, is published for general information.

R. H. HUTCHINGS,

Addl. Secy. to the Govt. of Bengal.

Bengal Legislative Council.

DECLARATION.

Under sub-rule (2) of rule 63 of the Bengal Legislative Council Electoral (Conduct of Elections) Rules, 1936, I do hereby declare that Mr. I. B. Ross of 4, Bankshall Street, Calcutta, has been duly elected by the members of the Bengal Legislative Assembly belonging to the European community to be a member of the Bengal Legislative Council, *vice* Mr. D. H. Wilmer, resigned.

K. ALI AFZAL,

Returning Officer.

CALCUTTA,

The 14th June 1939.

Printed and published by the Superintendent, Government Printing, Bengal Government Press, Alipore, Bengal, on the 17th June 1939.

The Calcutta Gazette

Extraordinary

Published by Authority

MONDAY, JUNE 19, 1939.

PART I

Orders and Notifications by the Governor of Bengal, the High Court, Government Treasury, etc.

GOVERNMENT OF BENGAL.

Home Department.

Constitution and Elections.

NOTIFICATIONS.

No. 799A.R. — 19th June 1939. — In exercise of the power conferred by sub-paragraph (*1*) of paragraph 20 of Part I of the Government of India (Provincial Legislative Assemblies) Order, 1936, read with sub-rule (*1*) of rule 121 of the Bengal Legislative Assembly Electoral (Conduct of Elections) Rules, 1936, the Governor is pleased to fix the 15th July 1939 as the date before which the Indian Mining Association constituency of the Bengal Legislative Assembly shall elect a member to fill the vacancy caused by reason of the publication of a declaration in the *Calcutta Gazette* that Mr. J. B. Ross, a member of the Bengal Legislative Assembly has been chosen a member of the Bengal Legislative Council.

No. 800A.R.—19th June 1939.—Whereas a vacancy has been caused under sub-rule (*1*) of rule 3 of the Bengal Legislative Assembly and the Bengal Legislative Council (Prohibition of Simultaneous Membership) Rules, 1936 in the seat of the member for the Indian Mining Association constituency of the Bengal Legislative Assembly, by reason of the publication of a declaration in the *Calcutta Gazette Extraordinary* of 17th June 1939 that Mr. J. B. Ross, a member of the said Assembly has been chosen a member of the Bengal Legislative Council:

Now, therefore, in exercise of the power conferred by sub-rule (*1*) of rule 121 of the Bengal Legislative Assembly Electoral (Conduct of Elections) Rules, 1936, the Governor is hereby pleased to call upon the said Indian Mining Association constituency to elect a person for the purpose of filling the vacancy so caused before the 15th July 1939, which is the date fixed in that behalf by the Governor under notification No. 799A.R., dated the 19th June 1939.

No. 801A.R. — 19th June 1939. — In exercise of the power conferred by sub-rule (*2*) of rule 4 of the Bengal Legislative Assembly Electoral (Conduct of Elections) Rules, 1936, the Governor is hereby pleased to publish the following dates fixed by him under sub-paragraph (*1*) of paragraph 20 of Part I of the Government of India (Provincial Legislative Assemblies) Order, 1936, read with clauses (*a*), (*b*) and (*c*) of sub-rule (*2*) of the said rule for the doing of acts, in connection with the bye-election to be held in the Indian Mining Association constituency of the Bengal Legislative Assembly in pursuance of notification No. 800A.R., dated the 19th June 1939, mentioned respectively opposite each such date:—

Date on or before which nominations of candidates are to be made—22nd June 1939.

Date on which scrutiny of nominations is to be held—23rd June 1939.

Date on or before which candidatures may be withdrawn—24th June 1939.

R. H. HUTCHINGS,

Addl. Secy. to the Govt. of Bengal.

Printed and published by the Superintendent, Government Printing, Bengal Government Press, Alipore, Bengal, on the 19th June 1939.

The Calcutta Gazette

Published by Authority

THURSDAY, JUNE 22, 1939

CONTENTS:

PART I

Orders and Notifications by the Governor of Bengal, the High Court, Government Treasury, etc.

HOME DEPARTMENT.

Appointment.

No. 2113A.

Appointments and Transfers.

GENERAL.

Jessore-24-Parganas.—No. 16A.D.—12th June 1939.—Babu Apurba Ranjan Barua, Deputy Magistrate and Deputy Collector, is transferred to the headquarters station of the Jessore district on being relieved of his present appointment as Khas Mahal Officer, 24-Parganas.

24-Parganas.—No. 2044A.—13th June 1939.—Babu Anil Chandra Basu, Deputy Magistrate and Deputy Collector, on leave, is posted to the headquarters station of the 24-Parganas district.

Birbhum.—No. 2067A.—14th June 1939.—Babu Sarat Chandra Guha, Sub-Deputy Collector, Rampurhat, Birbhum, was appointed temporarily to have charge of that subdivision from the 12th to the 21st December 1938, inclusive.

Bakarganj-Tippera.—No. 2068A.—14th June 1939.—The orders of the 30th March 1939, transferring Babu Chanchalu Charan Guha Thakurta, Sub-Deputy Collector, on probation, Bakarganj, to the headquarters station of the Tippera district, are cancelled.

ECCLESIASTICAL.

No. 2062A.—14th June 1939.—Lieutenant-Colonel Alexander Cunningham, Officer-in-charge of the Salvation Army, Bengal, is authorised, under section 6 of Act XV of 1872, to solemnize marriages between persons one or both of whom is or are a Christian or Christians and, under section 9 of the Act, to grant certificates of marriages between persons who are native Christians.

2. He is also appointed, under Act VI of 1886, to be a Registrar of Births and Deaths for Bengal.

No. 2063A.—14th June 1939.—The licenses granted under sections 6 and 9 of Act XV of 1872 to Adjutant Leslie John Russell under notification No. 5959A., dated the 6th August 1937, are hereby revoked.

Leave.

GENERAL.

Jessore.—No. 2080A.—15th June 1939.—Babu Hriday Ranjan Sen, Deputy Magistrate and Deputy Collector, Jessore, is allowed leave on average pay for seven months and seventeen days, under the proviso to rule 81(*b*)(*ii*) of the Fundamental Rules, with effect from the 3rd July 1939.

Faridpur.—No. 2099A.—16th June 1939.—Babu Phani Bhusan Ghosh, Sub-Deputy Collector, Faridpur, is granted leave on average pay for two months, under rule 81(*b*)(*ii*) of the Fundamental Rules, with effect from the 21st June 1939, or any subsequent date on which he may avail himself of it.

By order of the Governor,

E. N. BLANDY,
Secy. to the Govt. of Bengal.

Jails.

Orders by the Inspector-General of Prisons, Bengal.

No. 6956.—14th June 1939.—Jailor Rai Saheb Narendra Kumar Sarkar of the Dum Dum Central Jail is granted leave on average pay for fifteen days with effect from the 1st June 1939.

Deputy Jailor Babu Nilmoni Chatterji of the Dum Dum Central Jail is appointed to officiate as Jailor in that Jail for fifteen days with effect from the 1st June 1939.

This modifies the notification issued in this office No 6394, dated 29th May 1939

M A. SINGH, LT-COL., I.M.S.,
Inspr.-Genl. of Prisons, Bengal.

Orders by the Commissioner of Police, Calcutta.

Calcutta, the 14th June 1939.

In exercise of the powers conferred on me under correction slip to rule 698 of the Bengal Jail Code, Volume I, approved in Government order No. 156H.J., dated the 30th January 1939, I appoint Mrs. Jamila Khatoon as honorary lady teacher for imparting moral instructions to Mahomedan female prisoners of the Presidency Jail, Calcutta, for a period of two years with effect from the date of this order.

C. E. S. FAIRWEATHER,
Commissioner of Police (offg.).

Police.

NOTIFICATION.

No. 1311Pl.—12th June 1939.—For the purposes of the rule prohibiting the employment of buffaloes as draught animals published under notification No. 980 Pl.D., dated the 18th June 1930, in the *Calcutta Gazette* of the 26th June 1930, the Governor is pleased to fix the 13th June 1939 as the date of the cessation in the year 1939 of the prohibition contained in the said rule.

By order of the Governor,

E. N. BLANDY,
Secy. to the Govt. of Bengal.

JUDICIAL DEPARTMENT.

No. 2114A.

Powers.

Dacca.—No. 2100A.—12th June 1939.—Under the provisions of section 10 of the Eastern Frontier Rifles (Bengal Battalion) Act, II of 1920, the Governor is pleased to invest Major G. M. S. Webb, officiating Commandant of the Eastern Frontier Rifles (Bengal Battalion), with the powers of a Magistrate of the 1st class for the purpose of enquiry into or trying any offence committed by a Military Police Officer of the Eastern Frontier Rifles and punishable under Act V of 1861 or under the Eastern Frontier Rifles (Bengal Battalion) Act, 1920.

Noakhali-Dacca.—No. 2045A.—13th June 1939.—Maulvi Khalil Ahmad, Deputy Magistrate, Noakhali, under order of transfer to Dacca, is vested with the powers of a Magistrate of the first class.

Hooghly.—No. 2072A.—14th June 1939.—Babu Satya Charan Bhattacharji, Deputy Magistrate, Hooghly, is vested with the powers of a Magistrate of the first class.

Faridpur.—No. 2079A.—15th June 1939.—Babu Bir Chandra Mukharji, Sub-Deputy Magistrate, Faridpur, is vested with the powers of a Magistrate of the second class.

Faridpur.—No. 2098A.—16th June 1939.—Mr. U. K. Ghoshal, I.C.S., Joint Magistrate, Madaripur, Faridpur, is vested with the powers of a Magistrate of the first class.

By order of the Governor,

E. N. BLANDY,

Secy. to the Govt. of Bengal.

JUDICIAL AND LEGISLATIVE DEPARTMENTS.

Judicial.

Appointments and Transfers.

Bakarganj.—No. 2108J.—13th June 1939.—In exercise of the powers conferred by sections 14 and 15 and the proviso to section 357 of the Code of Criminal Procedure, 1898 (Act V of 1898), the Governor is pleased—

(*a*) to confer upon Babu Chandra Bhusan Mukharji the powers of a Magistrate of the second class, in the district of Bakarganj, for a period of three years from the 21st June 1939, in respect to such cases as may be made over to him within the limits of the Bhola subdivision of the said district,

(*b*) to direct that he shall, in addition to sitting singly, sit as a member of the Bhola bench in the said district, and

(*c*) to direct him to take down evidence in the English language.

Mymensingh. — No. 2127J. — 14th June 1939. —Babu Prabodh Chandra Ghosh, Subordinate Judge and Assistant Sessions Judge, under orders of transfer to Mymensingh, is appointed Assistant Sessions Judge of the said district.

Darjeeling.—No. 2137J.—14th June 1939—In exercise of the powers conferred by section 14 (and the proviso to section 357) of the Code of Criminal Procedure, 1898 (Act V of 1898), the Governor is pleased—

(*a*) to confer upon Sardar Bahadur Hanjit Dewan Roy the powers of a Magistrate of the third class, in the district of Darjeeling, for a period of three years from the date of this notification, in respect to such cases as may be made over to him sitting singly at Darjeeling within the limits of the Sadar subdivision of the said district,

(*b*) to direct him to take down evidence in the English language.

Bakarganj.—No. 2145J.—16th June 1939—In exercise of the powers conferred by sections 14 and 15 and the proviso to section 357 of the Code of Criminal Procedure, 1898 (Act V of 1898), the Governor is pleased—

(*a*) to confer upon Maulvi Muhammad Ismail the powers of a Magistrate of the first class, in the district of Bakarganj, for a period of three years from the 30th June 1939, in respect to such cases as may be made over to him within the limits of the Pirojpur subdivision of the said district,

(*b*) to direct that he shall, in addition to sitting singly, sit as a member of the Pirojpur bench in the said district, and

(*c*) to direct him to take down evidence in the English language.

NOTIFICATIONS.

No. 2134J.—14th June 1939.—In exercise of the power conferred by sub-section (*1*) of section 35 of the Court-fees Act, 1870 (VII of 1870), the Governor is pleased to direct that the following amendment shall be made in the notification No. 2332J., dated the 4th March 1938, relating to the reduction and remission of the fees mentioned in Schedules I and II to the said Act, namely:—

After clause (*37*) of the said notification the following clause shall be added, namely:—

"(*38*) to reduce to 4 annas the fee of 12 annas chargeable under article 1(*b*) of Schedule II on application for free pass under sub-rule (*3*) of rule 2 of the Chittagong and Chittagong Hill-Tracts Forest Transit Rules, 1932, for removal of forest produce."

Mymensingh.—No. 2163J.—17th June 1939.—In exercise of the power conferred by section 65 of the Bengal Village Self-Government Act, 1919 (Bengal Act V of 1919), the Governor is pleased to appoint the following members of the union boards mentioned below, to be, during their term of office as such members, union benches within the jurisdiction of the union boards, of which they are, respectively, members for the purposes of that section:—

Kishoreganj subdivision, Mymensingh district.

Pakundia police-station.

Jangalia union board.

Munshi Golam Moula, B.L.
Munshi Abdul Jabbar Muktear.
Maulvi Abdul Hafej.
Munshi Abdur Rahaman Sarkar.
Babu Kailash Chandra Roy.

Narandi union board.

Maulvi Sorahbuddin Ahammad, B.A.
Maulvi Khorsheduddin Ahammad, M.A., B.L.
Munshi Jamsed Mia.
Syed Tozammal Hossain.
Babu Sachindra Kishore Roy.

Hossenpur police-station.

Jinery union board.

Munshi Abdul Aziz Khan.
Munshi Abdul Gani Khan.
Maulvi Ismail Master.
Munshi Sujat Ali Mridha.
Babu Ram Chandra Mallabarman.

Pumdi union board.

Munshi Amiruddin Sarkar.
Munshi Ahammedar Rahaman Hafez.
Munshi Ahmed Hossain.
Munshi Khoda Nawaj.
Babu Dharani Kanta Dey Kaviraj.

Karimganj police-station.

Kadirjangal union board.

Abdul Hamid Munshi.
Kazimuddin Ahmed.
Maulvi Syed Abdul Kahar.
Babu Dwarkanath Roy.
Babu Bhabani Kanta Acharja.

Guzadia union board.

Maulvi Abdul Jabbar, B.A.
Haji Maulvi Md. Abbas Ali.
Maulvi Fazlar Rahman.
Babu Satish Chandra Sadhya.
Babu Ramnidhi Sarkar.

Gundhar union board.

Maulvi Gholam Mustafa Khan.
Maulvi Md. Abdul Momin.
Maulvi Alaldi.
Babu Lomesh Chandra Chakravorty.

Nikli police-station.

Nikli union board.

Maulvi Fazlul Hoq.
Maulvi Md. Nural Islam.
Maulvi Md. Mia Hossain.
Babu Mahim Chandra Shah.
Babu Haradhan Debnath.

Mymensingh.—No. 2164J.—17th June 1939.—In exercise of the power conferred by section 73 of the Bengal Village Self-Government Act, 1919 (Bengal Act V of 1919), the Governor is pleased to appoint the following members of the union boards mentioned below, to be, during their term of office as such members, union courts within the jurisdiction of the union boards, of which they are, respectively, members for the purposes of that section:—

Kishoreganj subdivision, Mymensingh district.

Pakundia police-station.

Jangalia union board.

Munshi Golam Moula, B.L.
Munshi Abdul Jabbar Muktear.
Maulvi Abdul Hafej.
Munshi Abdur Rahaman Sarkar.
Babu Kailash Chandra Roy.

Narandi union board.

Maulvi Sorahbuddin Ahammad, B.A.
Maulvi Khorsheduddin Ahammad, M.A., B.L.
Munshi Jamsed Mia.
Syed Tozammal Hossain.
Babu Sachindra Kishore Roy.

Hossenpur police-station.

Jinery union board.

Munshi Abdul Aziz Khan.
Munshi Abdul Gani Khan.
Maulvi Ismail Master.
Munshi Sujat Ali Mridha.
Babu Ram Chandra Mallabarman.

Pumdi union board.

Munshi Amiruddin Sarkar.
Munshi Ahammedar Rahaman Hafez.
Munshi Ahmed Hossain.
Munshi Khoda Nawaj.
Babu Dharani Kanta Dey Kaviraj.

Karimganj police-station.

Kadirjangal union board.

Abdul Hamid Munshi.
Kazimuddin Ahmed.
Maulvi Syed Abdul Kahar.
Babu Dwarkanath Roy.
Babu Bhabani Kanta Acharja.

Guzadia union board.

Maulvi Abdul Jabbar, B.A.
Haji Maulvi Md. Abbas Ali.
Maulvi Fazlar Rahman
Babu Satish Chandra Sadhya.
Babu Ramnidhi Sarkar.

Gundhar union board.

Maulvi Gholam Mustafa Khan.
Maulvi Md. Abdul Momin.
Maulvi Alaldi.
Babu Lomesh Chandra Chakravorty.

Nikli police-station.

Nikli union board.

Maulvi Fazlul Hoq.
Maulvi Md. Nural Islam.
Maulvi Md. Mia Hossain.
Babu Mahim Chandra Shah.
Babu Haradhan Debnath.

Chittagong.—No. 2175J.- 19th June 1939.—In exercise of the powers conferred by section 65 of the Bengal Village Self-Government Act, 1919 (Bengal Act V of 1919), the Governor is pleased to appoint the following members of the union boards mentioned below, to be, during their term of office as such members, union benches within the jurisdiction of the union boards of which they are, respectively, members for the purposes of that section:—

Chittagong district, Cox's Bazar subdivision.

Chakaria police-station.

Kakara union board.

Maulvi Abdur Rashid Siddique.
Maulvi Abbas Ahmed Chowdhury.
Babu Jatra Mohan Barua.
Munshi Akbar Ahmed Sowdagar.

Barabakia union board.

Maulvi A. A. A. M. M. Saidar Rahaman Chowdhury.
Maulvi Daraf Ali Chowdhury.
Maulvi Abdul Jalil.
Babu Nibaran Chandra Chakravarti

Cox's Bazar police-station.

Idgaon union board.

Maulvi Sultan Mahmood Chowdhury.
Maulvi Md. Elias Mia Chowdhury.
Babu Girendra Chandra Pal.
Munshi Rahmatullah Sikdar.

Moiscal police-station.

Gorakghata union board.

Maulvi Md. Abdullah Khan.
Munshi Ezahar Mia.
Babu Ramani Mohan De Matbar.
Babu Mong Thatun Master.

Nadia.—No. 2177J.—19th June 1939.—In exercise of the power conferred by section 65 of the Bengal Village Self-Government Act, 1919 (Bengal Act V of 1919), the Governor is pleased to appoint the following members of the union boards mentioned below, to be, during their term of office as such members, union benches within the jurisdiction of the union boards of which they are, respectively, members for the purposes of that section:—

Kushtia subdivision, Nadia district.

Mirpur police-station.

Kalidaspur union board.

Babu Karuna Krishna Sarkar.
Babu Dhirendra Nath Sarkar.
Munshi Nihaluddin Molla.
Munshi Rahim Baksha Biswas.
Babu Nabadwip Chandra Biswas.

Ambaria union board.

Babu Rati Kanta Saha.
Dr. Bepin Behari Biswas.
Munshi Abdul Jobbar Biswas.
Munshi Fakir Muhammad Biswas.
Munshi Mir Abul Hussain Chowdhury.

Bahalbaria union board.

Babu Makhan Lal Majumdar.
Babu Mahendra Nath Biswas.
Munshi Panju Rahman Pramanick.
Maulvi Choudhury Nuruz Zaman.
Maulvi Muhammad Taffazzl Hussain.

Daulatpur police-station.

Pearpur union board.

Babu Durga Prosad Agarwalla.
Isaac Probodh Biswas.
Munshi Nabaiuddin Malitha.
Munshi Tasiruddin Biswas.
Babu Madhu Sudan Mandal.

Bheramara police-station.

Juniadah union board.

Munshi Muhammad Abbas Ali.
Babu Mohan Lal Pandit.
Babu Jogendra Narayan Tewari.
Babu Upendra Nath Mukherjee.
Munshi Atar Ali Shah.

Nadia.—No. 2178J.—19th June 1939.—In exercise of the power conferred by section 73 of the Bengal Village Self-Government Act, 1919 (Bengal Act V of 1919), the Governor is pleased to appoint the following members of the union boards mentioned below, to be, during their term of office as such members, union courts within the jurisdiction of the union boards of which they are, respectively, members for the purposes of that section:—

Kushtia subdivision, Nadia district.

Mirpur police-station.

Kalidaspur union board.

Babu Karuna Krishna Sarkar.
Babu Dhirendra Nath Sarkar.
Munshi Nihaluddin Molla.
Munshi Rahim Baksha Biswas.
Babu Nabadwip Chandra Biswas.

Ambaria union board.

Babu Rati Kanta Saha.
Dr. Bepin Behari Biswas.
Munshi Abdul Jobbar Biswas.
Munshi Fakir Muhammad Biswas.
Munshi Mir Abul Hussain Chowdhury.

Bahalbaria union board.

Babu Makhan Lal Majumdar.
Babu Mahendra Nath Biswas.
Munshi Panju Rahman Pramanick.
Maulvi Choudhury Nuruz Zaman.
Maulvi Muhammad Taffazzl Hussain.

Daulatpur police-station.

Pearpur union board.

Babu Durga Prosad Agarwalla.
Isaac Probodh Biswas.
Munshi Nabaiuddin Malitha.
Munshi Tasiruddin Biswas.
Babu Madhu Sudan Mandal.

Bheramara police-station.

Juniadah union board.

Munshi Muhammad Abbas Ali.
Babu Mohan Lal Pandit.
Babu Jogendra Narayan Tewari.
Babu Upendra Nath Mukherjee.
Munshi Atar Ali Shah.

Mymensingh.— No. 2180J. — 19th June 1939.—In exercise of the power conferred by section 65 of the Bengal Village Self-Government Act, 1919 (Bengal Act V of 1919), the Governor is pleased to appoint the following members of the Gaffargaon union board within the Gaffargaon police-station of the Sadar subdivision of the Mymensingh district, to be, during their term of office as such members, a union bench within the jurisdiction of the said union board for the purposes of that section:—

Maulvi Abdul Karim.
Munshi Habibulla Molla.
Babu Binay Bhusan Bal.
Babu Satish Chandra Das.

Mymensingh.— No. 2181J. — 19th June 1939.—In exercise of the power conferred by section 73 of the Bengal Village Self-Government Act, 1919 (Bengal Act V of 1919), the Governor is pleased to appoint the following members of the Gaffargaon union board within the Gaffargaon police-station of the Sadar subdivision of the Mymensingh district, to be, during their term of office as such members, a union court within the jurisdiction of the said union board for the purposes of that section:—

Maulvi Abdul Karim.
Munshi Habibulla Molla.
Babu Binay Bhusan Bal.
Babu Satish Chandra Das.

ERRATUM.

No. 2146J.—16th June 1939.—In this department notification No. 1901J., dated the 25th May 1939, published at page 1339, Part I of the *Calcutta Gazette*, dated the 8th June 1939, *insert* the words "Khan Sahib" before the words "Maulvi S. M. Solaiman".

By order of the Governor,

A. L. BLANK,

Secy. to the Govt. of Bengal.

FINANCE DEPARTMENT.

Audit.

NOTIFICATION.

No. 1372F.—13th June 1939.—In exercise of the powers conferred by clause (*b*) of sub-section (*2*) of section 241 of the Government of India Act, 1935, read with section 276 of the said Act, the Governor is pleased to make the following amendment in the Civil Service Regulations in their application to persons serving His Majesty in connection with the affairs of Bengal, namely:—

Amendment.

For Article 946 of the said regulations the following shall be substituted, namely:

"946. A pensioner of any description, who produces a life certificate signed by some person exercising the powers of a Magistrate under the Code of Criminal Procedure, 1898, or by any Registrar or Sub-Registrar under the Indian Registration Act, 1908, or by a Chaplain or any Gazetted Officer of Government, or by any pensioned officer who, before retirement, exercised the powers of a Magistrate, Judge, Sub-Judge or Munsif, or by any person holding a Government title, is also exempted from personal appearance.

By order of the Governor,

R. L. WALKER,

Secy. to the Govt. of Bengal.

DEPARTMENT OF PUBLIC HEALTH AND LOCAL SELF-GOVERNMENT.

NOTIFICATIONS.

24-Parganas.—No. 843M.—13th June 1939.—In exercise of the power conferred by section 506 of the Bengal Municipal Act, 1932 (Bengal Act XV of 1932), the Governor is pleased to confirm the by-laws framed by the Commissioners of the Garden Reach Municipality in the district of the 24-Parganas under section 463 of the said Act and published for information under notification No. 442M., dated the 21st March 1939.

Calcutta.—No. 874M.—17th June 1939.—In exercise of the power conferred by section 12 of the Calcutta Improvement Act, 1911 (Bengal Act V of 1911), the Governor is pleased to sanction the grant to Mr. C. W. Gurner, I.C.S., Chairman of the Calcutta Improvement Trust, of leave on average pay for the period from 29th June 1939 or any subsequent date on which he may avail himself of it to 16th October 1939, under rule 81 (*b*) (*i*) of the Fundamental Rules.

By order of the Governor,

G. S. DUTT,

Secy. to the Govt. of Bengal.

Medical.

NOTIFICATIONS.

Burdwan.—No. 1159Medl.—13th June 1939.—In pursuance of section 7 of the Bengal Medical Act, VI of 1914, as amended by Bengal Act III of 1928, it is hereby notified for general information that Dr. K. C. Sen Gupta, M.B., Superintendent of the Ronaldshay Medical School, Burdwan, has been duly elected under clause (*c*) of section 4 of the said Act to be a member of the Bengal Council of Medical Registration, *vice* Major K. S. Fitch, F.R.C.S., I.M.S.

Calcutta.—No. 1173Medl.—14th June 1939.—Dr. Sudhir Chandra Mazumdar, Emergency Officer, Medical College Hospitals, Calcutta, is granted "earned leave" for the period from the 1st April 1939 to the 15th May 1939, under rule 10 of the Bengal Services (Revision of Leave) Rules, 1934.

Mymensingh.—No. 1181Medl.—14th June 1939.—Dr. Probhas Chandra Banerjee, Medical Officer, Tangail subdivision and dispensary in the district of Mymensingh, is granted leave on average pay for four months, under rule 81 (*b*) (*ii*) of the Fundamental Rules, with effect from the 6th April 1939.

By order of the Governor,

G. S. DUTT,

Secy. to the Govt. of Bengal.

Public Health.

NOTIFICATIONS.

24-Parganas.—No. 843P.H.—20th June 1939.—The following draft of a set of by-laws, which has been framed by the Commissioners of the Garden Reach Municipality, in the district of 24-Parganas, under sections 269 and 277 of the Bengal Municipal Act, 1932 (Bengal Act XV of 1932), and which the Governor proposes to confirm under section 506 of the Act, is published for the information of persons likely to be affected thereby.

2. The draft will be taken into consideration on the 22nd September 1939, and any objection or suggestion received by the undersigned through the District Magistrate and the Divisional Commissioner before that date will be duly considered:—

Draft by-laws.

I.—Regarding privies and urinals of hand removal system.

1. *Plans of privies and urinals to be submitted to Commissioners.* (1) Every person who intends to construct any service-privy or service-urinal or to make any substantial additions to, or alterations in, any such privy or urinal, shall send to the Commissioners an application in such form (to be supplied to the applicant free of charge) as may be laid down by the Commissioners.

(2) Such application shall be accompanied by

(*a*) a site-plan, in triplicate unless the Commissioners otherwise direct, drawn to a scale of not less than twenty feet to the inch and showing all surroundings to a distance of fifty feet from the privy or urinal, and

(*b*) a detailed plan in triplicate of the privy or urinal with sections and cross-sections, drawn to a scale of four feet to the inch and showing the means of ventilation and any other particulars which may be required by the Commissioners.

2. *Power to Commissioners to refuse to sanction service-privy or service-urinal which will be nuisance.*—The Commissioners may, for reasons to be recorded by them in writing and furnished to the applicant free of charge, refuse to grant permission to erect any service-privy or service-urinal which will, in their opinion, be a nuisance.

3. *Regulation of site of service-privies and service-urinals.*—(1) No service-privy or service-urinal exceeding eleven feet in height shall be placed in the space required by this Act to be left at the back of a building.

(2) No service-privy or service-urinal situated in, or adjacent to, a building shall be placed at a distance of less than six feet from—

(*i*) any public building, or

(*ii*) any building which is, or is likely to be, used as a dwelling-place, or kitchen, or as a place in which any person is, or is intended to be, employed in any manufacture, trade or business.

(3) No service-privy or service-urinal shall be constructed in any premises occupied by a masonry building, or, without the special sanction of the Commissioners, in any other premises which are situated in a street which has been sewered and has an adequate water-supply.

(4) Every service-privy and service-urinal shall be detached from the inhabited portion of any building.

4. *Prohibition of construction of service-privy or service-urinal on upper floor of a building.*—No service-privy or service-urinal shall be placed on any upper floor of a building.

5. *Models and type-plans.*—Models and type-plans of service-privies and urinals approved by the Commissioners, with estimates of the cost of constructing service-privies and urinals in accordance therewith, shall be kept in the Municipal Office, and shall be open to inspection by any person at all reasonable times without charge; but no person shall be bound to construct any service-privy or urinal in accordance with any such model or type-plan if such privy or urinal be constructed in accordance with these by-laws.

6. *Drains.*—(1) A drain shall be provided for every service-privy or service-urinal.

(2) Such drain shall be constructed of some impervious material and shall connect the floor of the privy or urinal—

(*a*) with a drain communicating with a municipal sewer, or

(*b*) if permitted by the Commissioners, with,

(*i*) an impervious cesspool the contents of which can be removed by hand or by vacuum gulley pit emptying machine, or

(*ii*) a soak pit, as described in by-law No. 33(a) of the model by-laws or, regarding privies, urinals and drains of water-carriage system,

(*iii*) a municipal drain.

7. *Floor.*—The floor of every service-privy and every service urinal shall—

(1) be made of cement or other impervious material, or if the owner so desires, of glazed tiles, artificial stone, or glazed sanitary ware;

(2) be in every part at a height of not less than six inches above the level of the surface of the ground adjoining the privy or urinal, and

(3) be made with a fall or inclination of at least half an inch to the foot towards the drain specified in by-law 6.

8. *Walls.*—The walls and roof of every service-privy, and the walls and roof (if any) of every service-urinal, shall be made of such materials as may be approved by the Commissioners. Provided that the entire surface of the walls of a privy below the platform shall be surfaced with cement, or other materials as specified in by-law 7(*1*).

9. *Platform.*—(1) The platform of every service-privy or service-urinal shall either be plastered with cement or be made of some water-tight non-absorbent material as specified in by-law 7(*1*).

(2) In the case of service-privies or urinals with an outlet drain constructed in accordance with by-law 6(*2*)(*b*)(*iii*), the platform must be sloped towards the aperture with an inclination of at least half an inch to the foot. In all other cases detailed in by-law 6(2), the platform may, if so directed by the Commissioners, be sloped away from the aperture towards a drain communicating with a municipal drain or a drain connected with a municipal sewer.

10. *Ventilation.*—Every service-privy and every service-urinal situated in, or adjacent to, a building shall have an opening, of not less than three square feet in area, in one of the walls of the privy or urinal, as near the top of the wall as may be practicable and communicating directly with the open air.

11. *Construction of privies.*—(1) Every service-privy and service urinal shall be provided with a movable receptacle for sewage.

(2) The following provisions shall have effect with regard to such privies, urinals and receptacles, namely:—

(*a*) the space beneath the platform of the privy or urinal shall be of such dimensions as to admit of a movable receptacle for sewage, of a capacity not exceeding two cubic feet, being placed and fitted beneath the platform in such manner and position as will effectually prevent the deposit, otherwise than in such receptacle, of any sewage falling or thrown through the aperture in the platform;

(*b*) the privy or urinal shall be so constructed as to afford adequate access to the said space for the purposes of cleansing it and of placing therein, and removing therefrom, a proper receptacle for sewage;

(c) the said receptacle shall be water-tight, and shall be made of metal, well-tarred earthenware or glazed stoneware, and shall be of such construction and shape as the Chairman may consider suitable;

(d) the door of the opening for the insertion and removal of the said receptacle shall be so made as completely to cover the said opening.

II—Regarding closed cess-pools of household septic tanks and soak pits.

1. When any person intends to instal a privy or urinal on the water-carriage system, and there is no municipal underground sewerage system with which it may be connected, he may instal such privy or urinal on the condition that he provides a covered septic tank, and a soak pit or a disposal gallery in conformity with the provisions of by-law 36.

2. A covered septic tank shall be constructed in accordance with the type design to be kept at the municipal office, together with means for disposal of the effluent from the septic tank.

3. The septic tank shall be constructed of watertight masonry, concrete, or earthenware, and shall have a capacity of not less than two cubit feet per user, the number of users being taken as the maximum number of persons who will ordinarily use the privy or urinal connected to the septic tank.

4. The means for disposal of the effluent of the septic tank shall consist of either

(a) a covered soak pit or well, the bottom of which shall be carried down to a porous sandy stratum, in any case to a depth of not less than two feet below the lowest subsoil water level. Soak pits may be lined or unlined, depending on the nature of the upper strata. An unlined soak pit shall be between eighteen inches and two feet in diameter, and the quantity of liquid run into it shall not be more than one hundred gallons per day. A lined soak pit or well shall have a horizontal cross sectional area of not less than one square foot for every twenty-five gallons of water discharged into it daily; or

(b) a disposal gallery, which shall consist of pipes of not less than four inches diameter, laid open jointed in a bed of broken stone or brick at a depth of about fifteen inches below ground, and a gradient of not less than two inches per one hundred feet. The length of gallery shall be not less than a figure calculated at the rate of five feet per user when laid in porous sandy subsoil. The gallery may be in one line, or in parallel lines the distance between which is not less than six feet. When laid in heavy subsoil, the length of gallery shall be calculated at ten feet per user, and it shall be laid in two or three separate lengths fed from a junction manhole so arranged that one or more lengths can be cut off for rest.

Soak pits and disposal galleries shall be constructed in accordance with the type plans to be kept at the municipal office.

5. The sewers connecting from the privies or urinals to the septic tanks shall be constructed with stoneware pipes jointed with cement mortar.

6. The minimum quantity of water which shall be provided for the flushing of the water-closets and urinals is five gallons per user per day.

7. No septic tank, soak pit, or disposal gallery shall be constructed in ground which is liable to flood in the rainy season, and no soak pit or gallery shall be constructed within one hundred feet (horizontal distance) from any common well or tube well which is used as a source of drinking water-supply. The general level of the pipes of a disposal gallery shall not be lower than that of the subsoil water level in the rainy season.

No. 798P.H.—12th June 1939.—Babu Amarendra Nath Ghosh, Head Assistant of the office of the Director of Public Health, Bengal, was appointed to act as Personal Assistant to the Director of Public Health, Bengal, from 3rd January 1939 to 26th January 1939 (both days inclusive).

Darjeeling.—No. 839P.H.—16th June 1939.—In exercise of the power conferred by section 311(*k*) of the Bengal Municipal Act, 1932 (Bengal Act XV of 1932), as modified in its application to the district of Darjeeling, the Governor is pleased to make the following amendment in the rules for the regulation of the supply of filtered water to private houses in Darjeeling municipality, which were published under notification No. 2363, dated 28th March 1921:—

Amendment.

For sub-rule (2) of rule 15 *substitute* the following, namely:—

(2) For all water in excess of the amount allowed under sub-rule (1) such owner or occupier shall be charged quarterly as follows:—

	Annas per 1,000 gallons.
(*a*) For any excess quantity of water not exceeding one-half of the amount of the allowance prescribed in sub-rule (1)	6 Annas.
(*b*) For any further excess quantity of water exceeding one-half of the amount of the allowance prescribed in sub-rule (1), but not exceeding that amount ...	10 Annas.
(*c*) For any further excess quantity of water exceeding the amount of the allowance prescribed in sub-rule (1), but not exceeding twice that amount ...	Rs. 1.
(*d*) For any further excess quantity of water exceeding twice the amount of the allowance prescribed in sub-rule (1) ...	Rs. 1-8.

By order of the Governor,

G. S. DUTT,

Secy. to the Govt. of Bengal.

DEPARTMENT OF COMMUNICATIONS AND WORKS.

Irrigation.

NOTIFICATIONS.

No. 23-I.—16th June 1939.—The following draft amendment which, in exercise of the powers conferred by section 11 of the Canals Act, 1864 (Bengal Act V of 1864), the Governor proposes to make in the rules, published under notification No. 253, dated the 9th December 1902, for the line of navigation (approximately 4,870 feet in length), commonly known as the Halifax Cut, connecting the river Madhumati with the river Nabaganga in the Narail subdivision of the district of Jessore and passing through the villages of Telkora and Bordia in the said subdivision, is published for the information of persons likely to be affected thereby.

2. Any objection or suggestion with respect to the draft amendment should reach the undersigned not later than the 3rd August 1939:—

Draft amendment.

After rule 6 of the said rules the following rule shall be inserted, namely:—

"6A. Vessels proceeding in the channel between its offtake from the Madhumati river and its junction with the Nabaganga shall limit their speed to 8 miles per hour. They shall further limit their speed to 5 miles per hour in any reach as may be determined by the Supervisor and marked by white discs."

No. 24-I.—16th June 1939.—In exercise of the power conferred by section 5 of the Bengal Irrigation Act, 1876 (Bengal Act III of 1876), the Governor is pleased to declare that the Subdivisional Officer, Seijberia subdivision (Irrigation), shall, *ex-officio*, exercise the powers and perform the duties of a Canal Officer under the said Act for the purposes of the Damodar Canal (including the Eden Canal) in the districts of Hooghly and Howrah within the local limits of his subdivision.

By order of the Governor,

J. R. BLAIR,

Secy. to the Govt. of Bengal.

DEPARTMENT OF COMMERCE AND LABOUR.

Commerce.

NOTIFICATIONS.

No. 1782Com.—16th June 1939. In pursuance of the provisions of sub-section (*1*) of section 12 of the Factories Act, 1934 (XXV of 1934), the Governor is pleased to appoint with effect from the 1st September 1939 the following registered medical practitioners to be Certifying Surgeons for the purposes of the said Act within the local limits mentioned against each:

I. In the district of the 24-Parganas and the town of Calcutta

(*1*) The Certifying Surgeon of Factories, Barrackpore—

(*a*) For the Barrackpore subdivision

(*b*) For the Barasat subdivision

(*c*) For the Cossipore, Chitpore and Manicktolla thanas, within the Alipore Sadar subdivision.

(*2*) The Certifying Surgeon of Factories, Calcutta—

(*a*) For the rest of the district of the 24 Parganas

(*b*) For the town of Calcutta

II. In the district of Howrah—

(*1*) The Certifying Surgeon of Factories, Calcutta—For the whole of the Howrah district (with the exception of the Uluberia subdivision).

(*2*) The Assistant Surgeon, Uluberia—For the Uluberia subdivision

III. In the district of Hooghly—

The Certifying Surgeon of Factories, Barrackpore—For the whole of the Hooghly district.

IV. In the district of Midnapore—

(*1*) The Civil Surgeon of Midnapore—For the whole of the Midnapore district (with the exception of the Ghatal subdivision)

(*2*) The Assistant Surgeon of Ghatal For the subdivision of Ghatal.

V. In the district of Mymensingh—

(*1*) The Civil Surgeon of Mymensingh For the whole of the Mymensingh district (with the exception of the Tangail and Jamalpur subdivisions)

(*2*) The Assistant Surgeon of the Tangail subdivision—For the Tangail subdivision.

(*3*) The Assistant Surgeon of the Jamalpur subdivision—For the Jamalpur subdivision

VI. In the district of Tippera

(*1*) The Civil Surgeon of Tippera—For the whole of the Tippera district, (with the exception of the Chandpur and Brahmanbaria subdivisions).

(*2*) The Assistant Surgeon of the Chandpur subdivision, or the Sub-Assistant Surgeon, if the charge of the subdivision is held by a Sub-Assistant Surgeon—For the Chandpur subdivision.

(*3*) The Assistant Surgeon of the Brahmanbaria subdivision, or the Sub-Assistant Surgeon, if the charge of the subdivision is held by a Sub-Assistant Surgeon—For the Brahmanbaria subdivision.

VII. **In the district of Burdwan—**

(*1*) The Civil Surgeon of Burdwan—For the whole of the Burdwan district (with the exception of the Asansol subdivision).

(*2*) The Assistant Surgeon of the Asansol subdivision—For the Asansol subdivision.

VIII. In the district of Dacca—

(*1*) The Civil Surgeon of Dacca—For the whole of the Dacca district (with the exception of the Narayanganj subdivision).

(*2*) The Assistant Surgeon of the Narayanganj subdivision—For the Narayanganj subdivision.

IX. In the district of Pabna—

(*1*) The Civil Surgeon of Pabna—For the whole of the Pabna district (with the exception of the Serajganj subdivision).

(*2*) The Assistant Surgeon of Serajganj—For the Serajganj subdivision.

X. In the districts of Jalpaiguri and Darjeeling—

(*1*) The Medical Officer of the Western Dooars Medical Association—For the factories within the membership of that Association.

(*2*) The Medical Officer of the Dooars Medical Association—For the factories within the membership of that Association.

(*3*) The Medical Officer of the Chulsa Medical Association—For the factories within the membership of that Association.

(*4*) The Medical Officer of the Nagrakata District Medical Association—For the factories within the membership of that Association.

(*5*) The Medical Officers of (*a*) the Western Division, and (*b*) the Eastern Division, of the Dhina-Toorsa District Medical Association—For the factories within the membership of that Association.

(*6*) The Medical Officer of the Toorsa-Dima Medical Association—For the factories within the membership of that Association.

(*7*) The Medical Officer of the Chuapara Medical Association—For the factories within the membership of that Association.

(*8*) The Medical Officer of the Jainti-Sankos Medical Association—For the factories within the membership of that Association.

(*9*) The Medical Officers of (*a*) the Debpara group, (*b*) the Gopalpur group, and (*c*) the Alipur-Duar group, of the Indian Planters' Medical Board, Jalpaiguri—For the factories within the membership of that Board.

(*10*) The Medical Officer of the Terai Medical Association—For the factories within the membership of that Association.

(*11*) The Medical Officer to the Estates in Darjeeling of (*1*) The Amalgamated Tea Estate Co., Ltd., and (*2*) The Consolidated Tea and Lands Co., Ltd.—For the factories of these estates.

(*12*) The Civil Surgeon of Jalpaiguri—For the whole of the Jalpaiguri district except as otherwise provided for in this paragraph.

(*13*) The Civil Surgeon of Darjeeling—For the whole of the Darjeeling district except as otherwise provided for in this paragraph.

XI. The Civil Surgeons of all other districts in Bengal within the limits of their respective districts.

2. Notification No. 5158Com., dated the 29th October 1927, as subsequently amended, is hereby cancelled.

No. 1771Com.—14th June 1939.—In terms of the constitution prescribed in paragraph 3 of the Government of Bengal, Commerce Department, resolution No. 6159-Com., dated the 1st December 1933, as subsequently amended, the Governor is pleased to make the following amendment in this department's notification No. 497Com., dated the 13th February 1939, namely:—

In paragraph (8) of the said notification, after clause (*f*) the following shall be inserted as an additional clause, viz.—

"(*g*) Senior Marketting Officer, Bengal".

No. 1781Com.—16th June 1939. In modification of this department notification No. 898Com., dated the 20th March 1939, Mr. A. J. Smith, Chief Inspector of Boilers, Bengal, is granted leave, out of India, for eight months, viz., leave on average pay for seven months and twenty-five days, under rule 81(*b*)(*i*) of the Fundamental Rules, and leave on half average pay for the remaining period, under rule 81(*d*) of those Rules, with effect from the 4th May 1939.

By order of the Governor,

W. ISLAM,

Dy. Secy. to the Govt. of Bengal.

RESOLUTION—No. 1770Com.

Calcutta, the 14th June 1939.

Whereas it has been decided by the Provincial Government that the Senior Marketting Officer, Bengal, should be a member *ex-officio* of the Board of Economic Enquiry, Bengal, the constitution of which has been prescribed by the Government of Bengal, Commerce Department, resolution No. 6159-Com., dated the 1st December 1933, as subsequently amended by resolution No. 12591-Com., dated the 10th December 1938;

And, whereas in order to give effect to such decision, it is necessary to amend the said resolution further;

Now, therefore, the Governor is pleased to direct that the following further amendment shall be made in the said resolution:—

In paragraph 3 of the said resolution, the word "and" occurring after item (21) shall be transferred at the end of item (22); and the following shall be inserted as an additional item, viz.—

"(23) Senior Marketting Officer, Bengal (*ex-officio*)"

By order of the Governor,

W. ISLAM,

Dy. Secy. to the Govt. of Bengal.

Orders by the Registrar of Joint Stock Companies, Bengal.

Calcutta, the 16th June 1939.

In the matter of the Indian Companies Act, 1913 (VII of 1913), and in the matter of Rungmahal, Ltd.

Notice is hereby given that, on the expiration of three months from date, the name of Rungmahal, Ltd., will, unless cause is shown to the contrary, be struck off the register, and the company will be dissolved.

N. K. MAJUMDER, *Registrar of Companies under Act VII of 1913.*

REVENUE DEPARTMENT.

Land Revenue.

NOTIFICATIONS.

Midnapore.—No. 6691L.R.—13th June 1939.—Under the provisions of section 3(*14*) of the Bengal Tenancy Act of 1885 (Act VIII of 1885), the undermentioned Kanungoes are authorised to discharge the functions of a Revenue Officer under Chapter X of that Act so far as they relate to survey and preparation of records-of-rights of the area benefited by the Ramnagar Sapua Khals Scheme in Contai subdivision of the Midnapore district:—

Babu Jatindra Mohon Chakravarty.
Babu Babu Hiralal Karmakar.
Babu Jitendra Ch. Guha Roy.
Babu Khagendra Nath Sen.
Babu Jogendra Lal Banerjee.

Mymensingh.—No. 6766L.R.—15th June 1939. Babu Himansu Kumar Adhikari, Sub-Deputy Collector and Assistant Settlement Officer, Mymensingh, is allowed leave on average pay for three months and thirteen days, with effect from the 4th July 1939, under rule 81 (*b*) (*ii*) of the Fundamental Rules.

Mymensingh.—No. 6768L.R.—15th June 1939.—Babu Pranabendu Prasad Pal, Sub-Deputy Collector and Assistant Settlement Officer, Mymensingh, is allowed leave on average pay, under rule 81 (*b*) (*ii*) of the Fundamental Rules, up to the 16th October 1939, with effect from the 3rd July 1939, or any subsequent date on which he may be relieved.

Mymensingh.—No. 6813L.R.—16th June 1939.—Babu Sudhir Chandra Bardhan, Sub-Deputy Collector and Assistant Settlement Officer, Mymensingh, is allowed leave on average pay, under rule 81(*b*)(*ii*) of the Fundamental Rules, up to the 16th October 1939, with effect from the 17th July 1939, or any subsequent date on which he may be relieved.

Land Acquisition.

NOTIFICATIONS.

Burdwan.—No. 6684L.A.—13th June 1939.—Whereas it appears to the Governor that land is likely to be required to be taken by Government at the public expense for a public purpose, viz., for an assisted siding to serve the Equitable Coal Company's Jamuria A and B Pits, in the villages of Kundalia and Jamuria, jurisdiction list Nos. 25 and 21, respectively, thana Jamuria, pargana Shergarh, district Burdwan, it is hereby notified that for the above purpose two pieces of land comprising cadastral plots Nos. 566, 567 and parts of cadastral plots Nos. 17, 47, 546, 548, 550-555, 557-560, 564, 565, 568, 569, 588-590, 594-598 in mauza Kundalia, cadastral plot No. 2926 and parts of cadastral plots Nos. 2908-2910, 2913-2921, 2923-2925, 2927, 2928, 2933-2937, 2939, 2940, 2946 2947 and 3106 in mauza Jamuria, and measuring, more or less, 13·49 acres, are likely to be required within the aforesaid villages of Kundalia and Jamuria.

This notification is made, under the provisions of section 4 of Act I of 1894, to all whom it may concern.

A plan of the land may be inspected in the office of the Special Land Acquisition Officer, Burdwan, as well as in that of the Divisional Superintendent, East Indian Railway, Asansol.

In exercise of the powers conferred by the aforesaid section, the Governor is pleased to authorise the officers for the time being engaged in the undertaking, with their servants and workmen, to enter upon and survey the land and do all other acts required or permitted by that section.

Any person interested in the above land, who has any objection to the acquisition thereof, may, within thirty days after the date on which public notice of the substance of this notification is given in the locality, file an objection in writing before the Collector of Burdwan.

Chittagong.—No. 6721L.A.—14th June 1939.—The Governor is pleased to cancel notification No. 3033L.A., dated the 13th March 1939, under section 4 of the Land Acquisition Act, published at page 549, Part I of the *Calcutta Gazette* of the 16th idem, in respect of the proposed acquisition of 0·47 of an acre of land required for the construction of a 2nd class inspection bungalow in the village of Narischa, police-station Satkania, district Chittagong.

Hooghly.—No. 6819L.A.—16th June 1939.—Whereas it appears to the Governor that land is likely to be required to be taken by Government at the expense of the Hooghly-Chinsurah Municipality for a public purpose, viz., for municipal cooly and cattle shed at Tolaphatak in Ward No. V of the said municipality, in the mauza of Chinsura, jurisdiction list No. 20, thana Chinsura, pargana Arsa, district Hooghly, it is hereby notified that for the above purpose a piece of land comprising cadastral plots Nos. 8016, 8017, 8018 and 8024 and measuring, more or less, 0·616 of an acre, is likely to be required within the aforesaid mauza of Chinsura.

This notification is made, under the provisions of section 4 of Act I of 1894, to all whom it may concern.

A plan of the land may be inspected in the office of the Land Acquisition Officer of Hooghly (Sadar).

In exercise of the powers conferred by the aforesaid section, the Governor is pleased to authorise the officers for the time being engaged in the undertaking, with their servants and workmen, to enter upon and survey the land and do all other acts required or permitted by that section.

Any person interested in the above land, who has any objection to the acquisition thereof, may within thirty days after the date on which public notice of the substance of this notification is given in the locality, file an objection in writing before the Land Acquisition Officer of Hooghly (Sadar).

Calcutta.—No 6871L.A.—19th June 1939.—Whereas it appears to the Governor that land is likely to be required to be taken by Government at the expense of the authorities of the Mitra Institution, Calcutta, which is a registered society, for the extension of this Branch Institution at Bhowanipore, in ward No. 22 of the Calcutta Municipality in the city of Calcutta, it is hereby notified that for the above purpose two pieces of land altogether measuring, more or less, 0·1784 of an acre, bounded on the—

Plot No. A:

Premises No. 9/3, Kedar Bose Lane.

Area: —0·0981 of an acre.

North—By Kedar Bose Lane,
East—By premises No. 9/4, Kedar Bose Lane,
South—By premises Nos. 10 and 11, Kedar Bose Lane,
West—By premises No. 12, Kedar Bose Lane (land purchased by the Mitra Institution),

Plot No. B:

Portion of premises No. 13/1, Kedar Bose Lane.

Area: -0·0803 of an acre.

North—By premises No. 12, Kedar Bose Lane (land purchased by the Mitra Institution),
East—By the remaining portion of premises No. 13/1, Kedar Bose Lane,
South—By premises No. 13/2A, Kedar Bose Lane, premises Nos. 17C and 17B, Balaram Bose Ghat Road,
West—By premises No. 16A, Balaram Bose Ghat Road (Mitra Institution) and the King's Park,

are likely to be required within the aforesaid ward No. 22 of the Calcutta Municipality in the city of Calcutta.

This notification is made, under the provisions of section 4 of Act I of 1894, to all whom it may concern.

A plan of the land may be inspected in the office of the First Land Acquisition Collector at No. 5, Bankshall Street, Calcutta.

In exercise of the powers conferred by the aforesaid section, the Governor is pleased to authorise the officers for the time being engaged in the undertaking, with their servants and workmen, to enter upon and survey the land and do all other acts required or permitted by that section.

Any person interested in the above land, who has any objection to the acquisition thereof, may, within thirty days after the date on which public notice of the substance of this notification is given in the locality, file an objection in writing before the First Land Acquisition Collector at No. 5, Bankshall Street, Calcutta.

Mymensingh.—No. 6873L.A.—19th June 1939.—Whereas it appears to the Governor that land is likely to be required to be taken by Government partly at the public expense and partly at the expense of the authorities of Chandranath High English School, Netrakona, for a public purpose, viz., for the extension of the school compound, in the village of Satpai, jurisdiction list No. 318, thana Netrakona, pargana Mymensingh, zilla Mymensingh, it is hereby notified that for the above purpose a piece of land measuring, more or less, 1·26 acres, comprising cadastral survey plots Nos. 1540, 1541, 1542, 1544 and 1545, is likely to be required within the aforesaid village of Satpai.

This notification is made, under the provisions of section 4 of Act I of 1894, to all whom it may concern.

A plan of the land may be inspected in the office of the Land Acquisition Collector, Netrakona.

In exercise of the powers conferred by the aforesaid section, the Governor is pleased to authorise the officers for the time being engaged in the undertaking, with their servants and workmen, to enter upon and survey the land and do all other acts required or permitted by that section.

Any person interested in the above land, who has any objection to the acquisition thereof, may, within thirty days after the date on which public notice of the substance of this notification is given in the locality, file an objection in writing before the Collector of Netrakona.

24-Parganas.—No. 6875L.A.—19th June 1939.—In exercise of the powers conferred by section 48(*1*) of the Land Acquisition Act, I of 1894, the Governor is pleased to withdraw from the acquisition of the entire area of 0·0152 of an acre comprising portions of cadastral survey plots Nos. 294 and 183 of the village of Sinti Nij, jurisdiction list No. 11, thana Baranagar, pargana Panchannagram, district 24-Parganas, notified under declaration No. 688L.A., dated 14th January 1939, published at page 155, Part I of the *Calcutta Gazette* of the 19th idem, in respect of the land required by the Baranagar Municipality for widening a portion of Mandalpara Lane.

ERRATUM.

Noakhali.—No. 6688L.A.—13th June 1939.—In lines 12 and 16 of notification No. 18882-L.A., dated the 2nd October 1937, under section 4 of the Land Acquisition Act, I of 1894, published at page 2542, Part I of the *Calcutta Gazette* of the 14th idem, in respect of the proposed acquisition of land required by the district board of Noakhali, for widening and straightening the Chatkhil-Chandragonj Road in the villages of Bhimpur, Baraipara and Dhamalia, jurisdiction list Nos. 203, 205 and 209, respectively, thana Ramganj, zilla Noakhali, *read* "1·35 acres" *for* "1·47 acres" and "part" *for* "whole" respectively.

DECLARATIONS.

Jessore.—No. 6686L.A.—13th June 1939.—Whereas it appears to the Governor that land is required to be taken by Government at the expense of the Jessore district board for a public purpose, viz., for the Dhopaghata Spill outlet, in the villages of Govindapur, Bhutiargati and Kalikapur, jurisdiction list Nos. 158, 162 and 156, respectively, thana Jhenidah, pargana Mahmudshahi, district Jessore, it is hereby declared that for the above purpose a piece of land comprising cadastral survey plots Nos. 84 and 85 in mauza Govindapur and cadastral survey plots Nos. 1, 2, 3, 9, 13, 14, 15, 40, 41, 42, 46 and 2453 in mauza Bhutiargati, and cadastral survey plots Nos 156, 157, 160, 159, 162, 163, 192, 193, 194, 195, 196, 197, 198, 200, 219, 220, 221, 222, 223, 225, 227, 228, 374, 375, 376, 377, 378, 379, 380, and cadastral survey plots Nos. 381, 575, 572, 573, 571, 574, 580, 615, 616, 617, 618, 620, 621, 622, 634, 636, 637, 638, 639, 640, 641, 739, 738,740, 741 and 742 in mauza Kalikapur, and measuring, more or less, 9·62 acres, are required within the aforesaid villages of Govindapur, Bhutiargati and Kalikapur.

This declaration is made, under the provisions of section 6 of Act I of 1894, to all whom it may concern.

A plan of the land may be inspected in the office of the Land Acquisition Officer, Jhenidah.

Noakhali.—No. 6689L.A.—13th June 1939.—Whereas it appears to the Governor that land is required to be taken by Government at the expense of the district board of Noakhali, for a public purpose, viz., for widening and straightening the Chatkhil-Chandragonj Road, in villages of Bhimpur, Baraipara and Dhamalia, jurisdiction list Nos. 203, 205 and 209, respectively, thana Ramganj, zilla Noakhali, it is hereby declared that for the above purpose a piece of land measuring, more or less, 1·35 acres, and comprising parts of cadastral survey plots Nos. 1143, 1145 and 1146 of mauza Bhimpur and parts of cadastral survey plots Nos. 2, 40 and 41 of mauza Baraipara and parts of cadastral survey plot No. 513 of mauza Dhamalia, is required within the aforesaid villages of Bhimpur, Baraipara and Dhamalia.

This declaration is made, under the provisions of section 6 of Act I of 1894, to all whom it may concern.

A plan of the land may be inspected in the office of Collector of Noakhali.

Howrah.—No. 6877L.A.—19th June 1939.—Whereas it appears to the Governor that land is required to be taken by Government at the expense of the Howrah Municipality for a public purpose, viz., for diverting the drain in Circular Road, in the village of Sibpur, pargana Paikan, zilla Howrah, it is hereby declared that for the above purpose a piece of land measuring, more or less, 0·0275 of an acre, bounded on the—

North—By land and tank of Rajkrishna Hazra,

East—By Circular Road,

South—By Muhammadan burial ground and land of Rajkrishna Hazra,

West—By Onkarmul Jatia Road,

is required within the aforesaid village of Sibpur.

This declaration is made, under the provisions of section 6 of Act I of 1894, to all whom it may concern.

A plan of the land may be inspected in the office of the Collector of Howrah.

Pabna.—No. 6879L.A.—19th June 1939.—Whereas it appears to the Governor that land is required to be taken by Government partly at the public expense and partly at the expense of the Sirajganj Islamic Intermediate College Committee for a public purpose, viz., for the extension of the play-ground of the Islamic Intermediate College at Sirajganj and for earth work, in the village of Dhanbandi, jurisdiction list No. 189, thana Sirajganj, pargana Barabajoo, district Pabna, it is hereby declared that for the above purpose a piece of land comprising part of cadastral survey plot No. 34, and measuring, more or less, 0·057 of an acre, is required within the aforesaid village of Dhanbandi.

This declaration is made, under the provisions of section 6 of Act I of 1894, to all whom it may concern.

A plan of the land may be inspected in the office of the Subdivisional Officer of Sirajganj.

N. V. H. SYMONS,

Secy. to the Govt. of Bengal.

FOREST AND EXCISE DEPARTMENT.

Forests.

NOTIFICATIONS

Jalpaiguri.—No. 6723For.—14th June 1939.—In exercise of the power conferred by clause (2) of section 2 of the Indian Forest Act, 1927 (XVI of 1927), the Governor is pleased to appoint, for a period of one year from the date of publication in the gazette, the following persons, being members of the Teesta Torsa Game Association (late Jaldacca Fishing and Shooting Association) in the district of Jalpaiguri, to do anything required by the sections of the said Act noted against their names to be done by a Forest Officer, within the limits of the reserved forests of the Jalpaiguri Forest Division except the Torsa Reserved Forest south of the Madarihat-Nilpara Road, in respect of forest-offences relating to any contravention of the hunting, shooting and fishing rules made under the said Act:

Persons	Sections
(1) Mr. J. C. De La Mare, Samsing Tea Estate, post office Metelli (Jalpaiguri). (2) Dr. E. B. Rogers, Medical Officer's bungalow, post office Binnaguri (Jalpaiguri). (3) Mr. F. Riches, Moorto Tea Estate, post office Metelli (Jalpaiguri). (4) Mr. J. Dudgeon, New Glencoe Tea Estate, post office Mal (Jalpaiguri). (5) Mr. P. S. Wibmer, Fagu Tea Estate and post office (Jalpaiguri). (6) Mr. E. G. L. Webb, Binnaguri Tea Estate, post office Binnaguri (Jalpaiguri). (7) Mr. J. Scott, Meenglass Tea Estate, post office Sailihat (Jalpaiguri).	52. (1) Power to seize forest produce in respect of which there is reason to believe that a forest-offence has been committed, and all tools, boats, carts or cattle used in committing any such offence. 53. Power to release property seized by them under section 52. 64. (1) Power to arrest without warrant.

2. This cancels notification No. 1124T.For., dated the 2nd November 1938.

Jalpaiguri.—No. 6850For.—17th June 1939.—Under the provision of section 20 of the Indian Forest Act, 1927 (Act XVI of 1927), the Governor declares that the forest situated in the Jalpaiguri district, the limits of which are specified below, is reserved forest with effect from the 15th August 1939. This forest will be known as Nilpara Extension to North Barajhor Reserve. Its approximate area is 86·99 acres and is situated in mauza Parmalangi, jurisdiction list No 16, pargana East Madari, thana Kalchini, subdivision Alipurduar, district Jalpaiguri—

Description of boundaries.

North and West—The east bank of "Bala Torsa river," being the existing boundary of the North Barajhor Reserve to the south-west corner of jote No 3318, then a demarcated line first to boundary pillar No 1 which is situated at the south-east corner of jote No 3318 (the back bearing from pillar No. 1 along this line is 302°30′ and the distance to the east bank of the Bala Torsa river is 386 feet), then a line running and demarcated by numbered boundary pillars positioned as follows :—

	Bearing	Distance. Feet
From boundary pillar No 1 to 2 ..	184°0′	587
,, ,, ,, ,, 2 to 3 ..	180°0′	264
,, ,, ,, ,, 3 to 4 ..	179°0′	1,056
,, ,, ,, ,, 4 to 5 ..	97°0′	319
,, ,, ,, ,, 5 to 6 ..	175°0′	123
,, ,, ,, ,, 6 to 7 ..	187°30′	182
,, ,, ,, ,, 7 to 8 ..	205°30′	191

South—

	Bearing	Distance Feet
From boundary pillar No 8 to 9 ..	87°30′	486

East—

	Bearing	Distance Feet
From boundary pillar No 9 to 10 ..	24°0′	656
,, ,, ,, ,, 10 to 11 ..	54°0′	396
,, ,, ,, ,, 11 to 12 ..	23°0′	396
,, ,, ,, ,, 12 to 13 ..	16°30′	205
,, ,, ,, ,, 13 to 14 ..	330°0′	664
,, ,, ,, ,, 14 to 15 ..	330°0′	693
,, ,, ,, ,, 15 to 16 ..	358°0′	660
,, ,, ,, ,, 16 to 17 ..	332°0′	251
,, ,, ,, ,, 17 to 18 ..	283°30′	250
,, ,, ,, ,, 18 to the east bank of the Bala Torsa river ..	309°30′	143

No rights and privileges have been granted in the Nilpara Extension to North Barajhor Reserve.

Excise.

NOTIFICATIONS.

No. 6773Ex.—15th June 1939.—In exercise of the powers conferred by section 86 of the Bengal Excise Act, 1909 (Bengal Act V of 1909), and in supersession of notification No. 1607Ex., dated the 29th March 1926, the Governor is pleased to make the following rules for regulating the manufacture and sale of fermented *tari* in local areas specified from time to time by notifications under section 14 of the said Act, namely:—

Rules.

1. *Settlement of shops.*—(*1*) Licenses to sell fermented *tari* by retail shall be settled by auction with reserve figures for license fees subject to such *minimum tree-tax* for each shop as may be fixed by the Collector.

(*2*) The *minimum* fixed for each shop shall be notified to the bidders not less than a week before the date of auction.

2. *Deposits to be made by bidders.*—Before the bidders are permitted to enter the auction room, they shall be required to make a deposit of Rs. 50 for a license in the Calcutta district or Rs. 20 for a license in other districts. This amount shall be refunded on the very day of auction at the close of the day's bids or as early as possible thereafter to such of the bidders as may fail to secure any license.

3. *Procedure to be followed after settlement.*—(*1*) The successful bidders shall make a deposit in advance equivalent to two months' license fees and minimum tree-tax, and the amounts deposited by them for permission to enter the auction room may be credited to the respective advance deposit accounts for license fees and tree-tax.

(*2*) The balance of the year's demand of license fees shall ordinarily be payable in not more than ten equal monthly instalments. The Collector may, however, with the sanction of the Excise Commissioner, fix the instalments in such other ways as the local conditions of the district may require.

(*3*) The balance of the year's demand of minimum tree-tax shall be payable in ten monthly instalments or such other instalments as the Excise Commissioner may fix, provided that, payments in excess of the minimum may be made in any month, and this excess will be taken into account against the next month's instalment of tree-tax when due.

4. *Issue of tapping license.*—(*1*) Tree-tapping licenses may be granted by the Collector or by any person to whom the Collector has delegated his power to grant such license, on the application—

(*a*) of persons licensed to sell fermented *tari* by retail;

(*b*) of tree-owners (for not more than one palm, one cocoanut or two date trees at a time up to a maximum of two palm, one cocoanut or four date trees for the period of settlement) for the drawing of fermented *tari* required for domestic consumption and not for sale.

(*2*) Such licenses may be issued -(*i*) in the case of persons referred to in clause (*a*) of sub-rule (*1*), in the name of the applicant himself or of the tapper mentioned by him; (*ii*) in the case of persons referred to in clause (*b*) of sub-rule (1), in the name of the applicant only.

5. *Issue of transport passes.*—Transport passes may be issued by any Excise Officer not below the rank of a Sub-Inspector on the applications of persons licensed to sell fermented *tari* by retail. The pass may be issued in the name of the applicant himself or of the person mentioned by him. The currency of the pass shall be from the 1st October or any subsequent date to the 30th September following.

6. *Issue of metal discs.*—(*1*) Metal discs shall be issued for affixing to trees as proof of payment of the tree-tax referred to in sub-rule (*1*) of rule 3 or rule 8, as the case may be, for the tree-tapping license. Their size, colour and other particulars will be prescribed, from time to time, by executive instructions.

(*2*) The discs shall be distributed free to the licensees by Excise Officers duly empowered; but when they are distributed to licensees for domestic consumption by duly empowered persons other than officers of the Excise Department, a commission of 2 annas per disc, over and above the tree-tax paid, shall be charged by such persons for the issue of the discs.

7. *Currency of licenses.*—The currency of a license for the retail sale of fermented *tari* and for tapping of trees shall be from the 1st October or any subsequent date up to the 30th September following.

8. *Tree-tax how to be paid.*—Any person mentioned in clause (*b*) of sub-rule (*1*) of rule 4 wishing to apply for a tree-tapping license shall pay in advance the tree-tax payable in respect of the trees, which he desires to tap.

9. *Mode of payment.*—The tree-tax payable under these rules may be paid into the district treasury or a sub-treasury by challan, or by money-order to the Collector, or in cash to persons authorised to issue tree-tapping licenses who will grant a receipt in the prescribed form. The commission payable under sub-rule (*2*) of rule 6 shall be paid in cash by domestic consumers to selected vendors duly empowered to grant tree-tapping licenses at the time of taking delivery of the excise metal discs.

10. (*1*) *Particulars to be contained in applications for tree-tapping licenses and transport passes.*—Applications for the grant of tree-tapping licenses and transport passes for supply of fermented *tari* to a shop shall be made in the prescribed form. Applications for the grant of tree-tapping licenses for domestic consumption shall be also made in the form prescribed for the purpose. The applications shall show the last cadastral survey number of plots on which the trees to be tapped are situated and the number of trees to be tapped in each plot, and such other particulars as may be required by the Collector. For trees situated in the Calcutta district the municipal holding numbers of such plots are to be given Separate applications should ordinarily be submitted for trees situated in different mauzas Applications are to be presented personally.

(*2*) *Minimum number of trees to be entered in each application.* The minimum number of trees of each kind to be entered in an original application for tree-tapping license or transport pass for supply of fermented *tari* to a shop shall be fixed by the Collector for his district. He may perscribe different minima for different parts of the district

(*3*) *Forms where to be obtained.*—Forms may be obtained free of charge from the district office or from the Inspectors or Sub-Inspectors of Excise or from selected vendors empowered to grant licenses for domestic consumption.

11 *Period within which applications are to be submitted.*—Applications for tree-tapping licenses for fermented *tari* shall be submitted to the officer of the Excise Department or the selected vendors of excise and opium shops duly empowered to grant such licenses, as the case may be, with the challan or money-order receipt for the tax deposited under sub-rule (*1*) of rule 3 or paid under rule 8 within a week of such deposit or payment :

Provided that in the case of persons licensed to sell *tari* by retail the period of one week fixed for submission of application may be relaxed.

12. *Issue of tapping license and transport pass for supply of* tari *to a shop.*—On receipt of an application for tree-tapping license from a person licensed to sell fermented *tari* by retail, the officer of the Excise Department authorised to issue tree-tapping license shall, if he decides to grant such license for the number of trees applied for, at once take steps for the issue of license and excise metal discs subject to the following conditions, namely: —

The number of trees of each class for which discs are issued on individual tapping license shall in no case exceed the maximum or be less than the minimum number of trees of such class as may be determined by the Collector for the whole or different parts of the district or for different seasons.

13. *Issue of tapping license for domestic consumption.*—On receipt of an application for tree-tapping license for domestic consumption of fermented *tari*, and proof of payment of tree-tax, the vendors of excise and opium shops duly empowered to grant such license shall, unless there are reasons to the contrary, at once grant the license and take steps for the issue of the license and the metal discs according to the number and class of trees for which the license has been applied for subject to the provisions of clause (*b*) of sub-rule (*1*) of rule 4.

14. ***Marking of trees how to be made.***—The licensee shall level the surface of the tree where the disc is to be fixed before he affixes the disc to it, and he shall not remove it from that place to any other place on the tree, nor shall he transfer it to any other tree. He shall also at the same time mark the trees with the number on the disc by some irremovable marks such as paint or forest hammer as the Collector may prescribe. Should he fail to do so without any reasonable cause within seven days of receipt of the disc the license issued to him shall be liable to cancellation under the orders of the Collector or the Superintendent of Excise or the Inspector-in-charge

15. *Prohibition of tapping without marking* —No *tari* shall be drawn from any tree until the excise metal disc has been affixed to the tree and the tree has been marked with the number of the disc in the manner prescribed in rule 14

16. *Submission of application and preperation of spathes.*—Application for tree-tapping licenses shall be received from the 1st September but the preparation of spathes shall not be permitted before the 15th September nor shall pots be attached to trees before the evening of the 30th September. In the case of date-trees the process of preparation may be allowed from the 15th September, but the incision required for the insertion of the drip leaves shall not be allowed before the evening of the 30th September. In no case shall *tari* be drawn except during the currency of the license.

17 *Delegation of the work of tapping to relatives and servants.*—Any person holding tree-tapping license may, for unavoidable reasons, delegate the work of tapping or drawing *tari* to a relative or servant, for a period of not more than seven days at a time without the permission of an officer of the Excise Department of or above the rank of Inspector of Excise

18. *Production of license or transport pass on demand* —In all cases the person tapping the tree or transporting fermented *tari* shall invariably carry the license or the transport pass, as the case may be, on his person and shall produce it forthwith on the demand of any officer of the Excise Department of or above the rank of petty officer. The person tapping the tree shall also be bound to bring down pots attached to any of the trees tapped by him for inspection on the demand of any officer of the Excise Department of or above the rank of petty officer

19 Tari *to be removed immediately after drawal* —All *tari* drawn under tree-tapping license for supply to a shop licensed to sell fermented *tari* by retail shall as soon as the pots containing it are removed from the trees, be immediately conveyed direct under cover of transport pass, granted in respect thereof to the licensed shop concerned. *Tari* drawn under tree-tapping license for domestic consumption shall, as soon as the pots containing it are removed from the tree, be immediately conveyed to the house of the domestic consumer concerned.

20. *Prohibition of transport of unfermented juice and fermented* tari *by the same carrier, etc.*—Transport of unfermented juice and fermented *tari* by the same carrier or in the same conveyance as well as transport of fermented *tari* intended for different shops in one and the same receptacle is prohibited

21. *Sale of* tari *except at the licensed shop prohibited* —No *tari* drawn under these rules for supply to a licensed shop shall be sold anywhere except at the licensed shop for which it is drawn Tree-foot sales or sales in the open are absolutely prohibited

22. *Prohibition of mixing of unfermented juice with fermented* tari.—(*1*) Unfermented juice drawn from *tari*-producing trees shall not be mixed or allowed to be mixed with fermented juice nor shall such juice or any mixture thereof be kept for sale or sold in a shop.

(*2*) Unfermented juice shall not be drawn by a licensed tapper in the same garden and at the same time when he draws fermented *tari* for supply to a licensed *tari* shop.

(*3*) Mixing of water with fermented *tari* is absolutely prohibited.

23. *Prohibition of drawing of* tari *between sunset and sunrise.*—Unless the Collector otherwise directs in any local area no *tari* shall be drawn or kept between sunset and sunrise by a person holding a license granted under these rules in the garden or field in which the trees which he is licensed to tap stand, except the *tari* contained in the pots attached to the trees.

24. *Prohibition as to employment of persons convicted as tapper or carrier.*—No person holding a license under these rules shall employ or permit to be employed as a tapper or carrier any person who has been convicted of a non-bailable offence or of an offence under the Excise or Opium laws, except with the written permission of the Collector.

No. 6775Exc.—15th June 1939.—In exercise of the powers conferred by clause (*g*) of sub-section (*2*) of section 7 of the Bengal Excise Act, 1909 (Bengal Act V of 1909), and in partial modification of paragraph 16 of notification No. 596S.R., dated the 30th March 1915, the Governor is pleased to permit, in areas notified under section 14 of the said Act, the delegation by the Collector of his powers under the portions of the said Act specified below to the following persons, namely:—

(*a*) section 12, sub-section (*2*)—(power to grant passes for the transport of fermented *tari* from the foot of trees to the premises licensed for the retail vend of fermented *tari*)—to officers of the Excise Department not below the rank of Sub-Inspector of Excise:

(*b*) section 14, sub-section (*1*)—(power to grant tree-tapping licenses for the manufacture of fermented *tari*)-

(*i*) in the case of persons licensed for the retail vend of fermented *tari*, and tree-owners for the drawing of fermented *tari* for domestic consumption—to officers of the Excise Department not below the rank of Sub-Inspector of Excise;

(*ii*) in the case of tree-owners drawing fermented *tari* for domestic consumption—to selected vendors of country spirit, ganja, bhang or charas shops:

Provided that when the transport pass or the tapping licence is granted by an officer of the Excise Department below the rank of Superintendent of Excise or an Inspector of Excise in charge of a district, such transport pass or tapping licence can only be cancelled by the Collector, Superintendent of Excise or Inspector of Excise in charge of the district.

No. 6777Ex.—15th June 1939.—In exercise of the powers conferred by clause (*a*) of section 54 of the Bengal Excise Act, 1909 (Bengal Act V of 1909), the Governor is pleased to empower petty officers of the Excise Department, in the areas notified under section 14 of the said Act, to demand production of the pass for the transport of, or the licence for the tapping of, fermented *tari* granted in accordance with provisions of the rules regulating the manufacture and sale of fermented *tari* made under section 86 of the said Act and published under notification No. 6773Ex, dated the 15th June 1939.

No. 6786Ex.—15th June 1939.—Babu Gunendra Nath Ray Chaudhuri, Superintendent of Excise, is allowed leave on half average pay for four months, on medical certificate, under rule 81(*d*) of the Fundamental Rules, in extension of the leave granted to him in this department notification No 2667Ex., dated the 3rd March 1939.

No. 6811Ex.—16th June 1939.—In exercise of the power conferred by section 5 of the Opium Act, 1878 (I of 1878), the Governor is pleased to cancel notification No. 17568Ex., dated 29th August 1938, published at page 1854 of Part I of the *Calcutta Gazette*, dated 1st September 1938.

By order of the Governor,

H. GRAHAM,

Secy. to the Govt. of Bengal.

Orders by the Senior Conservator of Forests, Bengal.

Buxa.—No. 5055For.—12th June 1939.—Mr Y. S Ahmad, Deputy Conservator of Forests, attached to the Buxa Forest Division, is granted leave on average pay for fifteen days, under rule 81(*b*) (*ii*) of the Fundamental and Subsidiary Rules, with effect from the 6th June 1939.

W. MEIKLEJOHN,

Senior Conservator of Forests, Bengal.

DEPARTMENT OF AGRICULTURE AND INDUSTRIES.

Industries.

NOTIFICATION.

No. 1817Ind.—12th June 1939.—Mr. K. W. Mealing of Messrs. Andrew Yule & Co., Ltd., has been nominated by the Bengal Chamber of Commerce to be their representative on the Industrial Survey Committee, constituted in resolution No. 10129Ind., dated the 19th November 1938, *vice* Mr. J. H. Burder, resigned.

Agriculture.

NOTIFICATION.

Bakarganj.—No. 1862Agri.—16th June 1939.—In exercise of the power conferred by sub-section (*1*) of section 7 of the Bengal Water Hyacinth Act, 1936 (Bengal Act XIII of 1936), the Governor is pleased to direct that after one month from the date of publication of this notification in the *Calcutta Gazette*, no occupier, as defined in clause (*6*) of section 2 of the said Act, shall allow water hyacinth to exist on any land, premises or water in his occupation within the district of Bakarganj.

Zoological Gardens.

NOTIFICATION.

Calcutta.—No. 1814Zoo.—12th June 1939.—Mr. E. A. Paterson is temporarily appointed to be Honorary Secretary and Treasurer of the Committee of Management of the Zoological Garden, Calcutta, with effect from 1st June 1939, *vice* Mr. H. A. Fooks.

H. S. E. STEVENS,

Secy. to the Govt. of Bengal.

Orders by the Director of Agriculture, Bengal.

No. 5600—12th June 1939.—Babu Indubhusan Chatterjee, Physiological Chemist, Animal Nutrition Scheme, Bengal, is granted, in terms of rule 81(*b*)(*ii*) of the Fundamental and Subsidiary Rules, leave on average pay for twenty days, with effect from the 29th May 1939. He is also permitted to prefix Sunday, the 28th May and affix Sunday, the 18th June 1939, to his leave, subject to the conditions prescribed in rules S.R. 206-208 of those rules.

M. CARBERY,

Director of Agriculture, Bengal.

CO-OPERATIVE CREDIT AND RURAL INDEBTEDNESS DEPARTMENT.

Rural Indebtedness.

NOTIFICATIONS.

Dacca-Mymensingh-24-Parganas.—No. 1268R.I.—16th June 1939.—The following Special Officers, Debt Conciliation, appointed in 1938 were posted to the districts noted against their names:

Babu Amiyagopal Barmanray—Dacca.
Maulvi Naziruddin Chaudhury—Mymensingh.
Maulvi Khondaker Abdul Khaleque—24-Parganas.

Tippera.—No. 1279R.I.—17th June 1939.—In exercise of the power conferred by sub-section (*1*) of section 3 of the Bengal Agricultural Debtors Act, 1935 (Bengal Act VII of 1936), the Governor is pleased to establish the undermentioned Special Debt Settlement Boards in the Brahmanbaria subdivision of the Tippera district for the local areas respectively shown against each:—

Name of Special Debt Settlement Boards.	Names of police-stations comprising the local area.
Nabinagar Central Co-operative Bank, Ltd.	Nabinagar and Banchharampur.
Brahmanbaria Central Co-operative Bank, Ltd.	Brahmanbaria, Sarail, Nasirnagar and Kasba.

2. In exercise of the power conferred by section 7 of the said Act, the Governor is pleased to empower the said Boards to exercise powers under sub-section (*2*) of section 9, sub-section (*2*) of section 13, clause (*b*) of sub-section (*1*) of section 19, and section 21 of the said Act.

Rajshahi.—No. 1281R.I.—17th June 1939.—In exercise of the power conferred by sub-section (*1*) of section 3 of the Bengal Agricultural Debtors Act, 1935 (Bengal Act VII of 1936), and in partial modification of the following notifications sanctioning the establishment of certain Debt Settlement Boards in the Nator subdivision of the Rajshahi district, the Governor is pleased to declare that the area for which each such Board is established will also comprise the following unions as noted against each.—

No and date of notification.	Name of Debt Settlement Boards.	Where published	Name of union.
7039 R I, dated the 29th July 1938	Walia	Published at page 1572 of Part I of the *Calcutta Gazette*, dated the 4th August 1938	Duari.
3861 R I, dated the 4th September 1937	Nagar	Published at page 2305 of Part I of the *Calcutta Gazette*, dated the 9th September 1937	Gopalpur
9327 R I, dated the 1st December 1938.	Joari	Published at page 2676 of Part I of the *Calcutta Gazette*, dated the 8th December 1938	Majgaon.

Pabna.—No 1282R I—17th June 1939—In exercise of the power conferred by sub-section (*1*) of section 3 of the Bengal Agricultural Debtors Act, 1935 (Bengal Act VII of 1936), and in partial modification of the notification No 4574L R, dated the 1st March 1937, sanctioning, among others, the establishment of Prannathpur Debt Settlement Board in the Sadar subdivision of the Pabna district, published at page 429 of the *Calcutta Gazette*, dated the 4th March 1937, the Governor is pleased to declare that the area for which the said Board is established will also comprise the Ishurdi union

Birbhum.—No 1283R I 17th June 1939 —In exercise of the power conferred by sub-section (*1*) of section 3 of the Bengal Agricultural Debtors Act, 1935 (Bengal Act VII of 1936), the Governor is pleased to establish the undermentioned Special Debt Settlement Board in the Sadar subdivision of the Birbhum district for the local area shown against it:

Name of Special Debt Settlement Board.	Names of police-stations comprising the local area.
Biswavarati Central Co-operative Bank.	Bolpur, Nanoor and Illambazar

2. In exercise of the power conferred by section 7 of the said Act, the Governor is pleased to empower the said Board to exercise powers under sub-section (*2*) of section 9, sub-section (*2*) of section 13, clause (*b*) of sub-section (*1*) of section 19, and section 21 of the said Act.

Burdwan.—No. 1284R I - 17th June 1939 In exercise of the power conferred by sub-section (*1*) of section 3 of the Bengal Agricultural Debtors Act, 1935 (Bengal Act VII of 1936), the Governor is pleased to establish the undermentioned Special Debt Settlement Board in the Katwa subdivision of the Burdwan district for the local area shown against it:—

Name of Special Debt Settlement Board.	Names of police-stations comprising the local area.
Katwa Central Co-operative Bank.	Mongalkote, Katwa and Ketugram.

2. In exercise of the power conferred by section 7 of the said Act, the Governor is pleased to empower the said Board to exercise powers under sub-section (*2*) of section 9, sub-section (*2*) of section 13, clause (*b*) of sub-section (*1*) of section 19, and section 21 of the said Act.

Pabna.—No. 1285R.I.—17th June 1939.—In exercise of the power conferred by sub-section (*1*) of section 3 of the Bengal Agricultural Debtors Act, 1935 (Bengal Act VII of 1936), the Governor is pleased to establish the undermentioned Debt Settlement Board in the Sirajganj subdivision of the Pabna district for the local area specified against it:—

Name of Debt Settlement Board.		Name of union comprising the local area.
Bahuli	..	Bahuli.

2. In exercise of the power conferred by section 7 of the said Act, the Governor is pleased to empower the above Debt Settlement Board to exercise the power under sub-section (*2*) of section 9 and sub-section (*2*) of section 13 of the said Act.

Burdwan.—No. 1286R.I.—17th June 1939.—In exercise of the power conferred by sub-section (*1*) of section 3 of the Bengal Agricultural Debtors Act, 1935 (Bengal Act VII of 1936), the Governor is pleased to establish the undermentioned Debt Settlement Boards in the Asansol subdivision of the Burdwan district for the local areas respectively specified against each:—

Name of Debt Settlement Board.		Name of union comprising the local area.
Salanpur	...	Salanpur.
Churulia	...	Churulia.

2. In exercise of the power conferred by section 7 of the said Act, the Governor is pleased to empower the above Debt Settlement Board to exercise the power under sub-section (*2*) of section 9 and sub-section (*2*) of section 13 of the said Act.

E. W. HOLLAND,
Joint Secy. to the Govt. of Bengal.

EDUCATION DEPARTMENT.

NOTIFICATIONS.

Calcutta.—No. 1520Edn.—13th June 1939.—Maulvi Gholam Mustafa, Assistant Head Master, Ballygunj Government High School, in the Subordinate Educational Service, is appointed to act in the Bengal Educational Service as Head Master of the School, with effect from the date on which he assumes the duties of the higher post, *vice* Mr. Jyotirmoy Lahiri, on deputation, or until further orders.

24-Parganas-Jessore-Khulna. — No. 1521-Edn.—13th June 1939.—Mrs. Labanya Lekha Banerjee is appointed to act in the Bengal Educational Service (Women's Branch) as Assistant Inspectress of Schools, 24-Parganas, Jessore and Khulna, with effect from the 2nd May 1939, *vice* Mrs. Nishamoyee Bhattacharjee, on leave, or until further orders.

Murshidabad.—No. 1538Edn.—14th June 1939.—Miss Ushalata Biswas, Assistant Inspectress of Schools, Berhampore (Murshidabad), is appointed to act as Professor of English, Lady Brabourne College, Calcutta, with effect from the 1st June 1939, or any subsequent date on which she joined the latter post.

No. 1539Edn — 14th June 1939. — In exercise of the power conferred by clause (*c*) of sub-section (*1*) of section 6 and section 10 of the Indian Universities Act, 1904 (VIII of 1904), the Chancellor of the Calcutta University is pleased to nominate Lt.-Colonel J. C. De, M.B., M.R.C.P., M.R.C.S., I.M.S., as Ordinary Fellow of the University, *vice* Lt.-Colonel T. C. Boyd, I.M.S., resigned.

Dacca-Rajshahi Divn.—No. 1553Edn.—16th June 1939.—Maulvi Md. Moslehuddin, Assistant Inspector of Schools for Muhammadan Education, Dacca Range, is transferred to Rajshahi Division in the same capacity, with effect from the date he joins there, *vice* Maulvi Jasimuddin Ahmed, transferred.

Murshidabad-Dacca.—No. 1554Edn.—16th June 1939.—Maulvi Md. Khalilullah, District Inspector of Schools, Murshidabad, is appointed as Assistant Inspector of Schools for Muhammadan Education, Dacca Range, with effect from the date he joins the appointment, *vice* Maulvi Md. Moslehuddin, transferred.

Rajshahi Divn. - Murshidabad. — No. 1555Edn.—16th June 1939.—Maulvi Jasimuddin Ahmed, Assistant Inspector of Schools for Muhammadan Education, Rajshahi Division, is appointed as District Inspector of Schools, Murshidabad, with effect from the date he joins the appointment, *vice* Maulvi Md. Khalilullah, transferred.

By order of the Governor,

H. GRAHAM,

Secy. to the Govt. of Bengal.

Registration.

NOTIFICATIONS.

Nadia.—No 749Regn.—13th June 1939. In exercise of the power conferred by section 3 of the Bengal Muhammadan Marriages and Divorces Registration Act, 1876 (Bengal Act I of 1876), the Governor is pleased to appoint Maulvi Muhammad Bellal Hossain temporarily to be a Muhammadan Registrar within the police-stations of Karimpur and Gongani, in the district of Nadia, till the post is permanently filled, or until further orders.

Nadia.—No. 750Regn.—13th June 1939.—In exercise of the power conferred by section 2 of the Kazis' Act, 1880 (Act XII of 1880), the Governor is pleased to appoint Maulvi Muhammad Bellal Hossain temporarily to be the Kazi for the celebration of marriages and the performance of other rites and ceremonies within the police-stations of Karimpur and Gongani, in the district of Nadia, till the post is permanently filled, or until further orders.

Calcutta.—No. 756Regn.—14th June 1939.—The orders in notifications Nos. 707Regn and 708Regn., dated the 30th May 1939, granting leave to Maulvi Abul Khair Muhammad Siddiq, Sub-Registrar of Calcutta, for ten days from 1st June 1939, and appointing Maulvi Qara Hossain Qaiser Mirza, Joint Sub-Registrar of Calcutta, to act in his place, are hereby cancelled.

No. 757Regn.—14th June 1939.—On the report of the Examination Board for the Departmental Examination of the Probationary Sub-Registrars held on the 29th and 30th May 1939, the probationary Sub-Registrars, named below, are declared to have passed the examination completely:—

1. Babu Phanindra Chandra Guha.
2. Babu Atindra Kumar Mitra.
3. Mr. R. E. Martin.
4. Babu Subodh Chandra Putatunda.
5. Maulvi Muhammad Wais.
6. Maulvi Fakhrul Alam Chaudhury.
7. Babu Dhirendra Kumar Ray.

24-Parganas.—No. 758Regn.—16th June 1939.—In exercise of the power conferred by section 3 of the Bengal Muhammadan Marriages and Divorces Registration Act, 1876 (Bengal Act I of 1876), the Governor is pleased to appoint Maulvi Abdur Rahman temporarily to be a Muhammadan Registrar within the police-stations of Alipore, Bhowanipur and Tollyganj (Calcutta Police) in the district of the 24-Parganas, during the absence, on leave, of Maulvi Abdus Saboor, or until further orders.

24-Parganas.—No. 759Regn.—16th June 1939.—In exercise of the power conferred by section 2 of the Kazis' Act, 1880 (Act XII of 1880), the Governor is pleased to appoint Maulvi Abdur Rahman temporarily to be the Kazi for the celebration of marriages and the performance of other rites and ceremonies within the police-stations of Alipore, Bhowanipur and Tollyganj (Calcutta Police), in the district of the 24-Parganas, during the absence, on leave, of Maulvi Abdus Saboor, or until further orders.

Calcutta.—No. 763Regn.—16th June 1939.—Khan Bahadur Mahmud Ali Chaudhuri, officiating Inspector-General of Registration, Bengal, is appointed substantively to the post, with effect from the 10th April 1939, *vice* Rai Bahadur Sukumar Chatterjea, M.B.E., retired.

By order of the Governor,

H. GRAHAM,

Secy. to the Govt. of Bengal.

Orders by the Director of Public Instruction, Bengal.

Bengal Educational Service.

Calcutta.- No. 29B.—12th June 1939.—Mrs. K. J. Qamarain, late Head Mistress, Sakhawat Memorial High School for Muslim Girls, Calcutta, in the Women's Branch of the Bengal Educational Service, is declared to have been on extension of leave on private affairs for the period from 1st April 1939 to 8th May 1939 in terms of rule 15(*a*) of the Bengal Services (Revision of Leave) Rules, 1934.

W. A. JENKINS,

Director of Public Instruction, Bengal.

BENGAL LEGISLATIVE ASSEMBLY DEPARTMENT.

NOTICE.

No. 2275L.A.—13th June 1939.

Bengal Legislative Council.

Election by the members of the Bengal Legislative Assembly belonging to communities other than European and Muhammadan communities to fill a casual vacancy.

Notice in respect of the Returns of Election Expenses published under the provisions of rule 9 of the Bengal Legislative Assembly and the Bengal Legislative Council Electoral (Election Expenses and Election Petitions) Rules, 1936.

Name of candidature.	Date on which the return of election expenses and the declaration have been lodged.
	1939.
Mr. Arabinda Shaw ..	1st June
Mr. Nagendra Kumar Guha Roy.	5th June
Mr. Santi Shekhareswar Roy ...	7th June

The returns can be inspected in the office of the Secretary to the Bengal Legislative Assembly, Assembly House, Calcutta, on any working day between the hours of 11 a.m. and 3 p.m. on payment of the prescribed fee of Re. 1 only. Attested copies of the return or any part of it may be obtained from that office on payment of a fee of Rs. 2 only for each copy.

K. ALI AFZAL,

Secy. to the Bengal Legis. Assembly and Returning Officer.

ORDERS AND NOTIFICATIONS BY THE HIGH COURT OF JUDICATURE AT FORT WILLIAM IN BENGAL AND THE CHIEF JUSTICE OF BENGAL.

Appellate Side.

Appointments and Transfers.

Jessore-Faridpur.—No. 6199A.—13th June 1939.—Maulvi Omer Mallik, late munsif of Bongaon, in the district of Jessore, is appointed to be a munsif in the district of Faridpur, to be ordinarily stationed at Gopalganj, *vice* Babu Sudhir Chandra Datta.

2. This cancels Court's notification No. 5631, dated the 27th May 1939.

Burdwan-Faridpur. — No. 6210A. — 13th June 1939.—Babu Mati Lal Chakrabatti, late munsif of Burdwan (Sadar), is appointed to be a munsif in the district of Faridpur, to be ordinarily stationed at Madaripur, *vice* Maulvi Makbular Rahman.

Hooghly-Midnapore.—No. 6218A.—13th June 1939.—Babu Nikhil Chandra Ganguli, munsif, lately employed as additional munsif (supernumerary) at Hooghly (Sadar), is appointed to be a munsif in the district of Midnapore, to be ordinarily stationed at Danton, *vice* Babu Hari Charan Ghosh.

2. This cancels Court's notification No. 5516A., dated the 27th May 1939.

Chittagong-Bakarganj.—No. 6239A.—13th June 1939.—Babu Rabindra Nath Ray, late munsif of Chittagong (Sadar), is appointed to be a munsif in the district of Bakarganj, to be ordinarily stationed at Barisal, *vice* Maulvi Badiuzzaman Ahmad.

2. This cancels Court's notification No. 5526A., dated the 27th May 1939.

24-Parganas-Chittagong.—No. 6245A.—13th June 1939.—Babu Amalendu Nath Lahiri, late munsif of Basirhat, in the district of 24-Parganas, is appointed to be a munsif in the district of Chittagong, to be ordinarily stationed at Chittagong (Sadar), *vice* Babu Rabindra Nath Ray.

2. This cancels Court's notification No. 5620A., dated the 27th May 1939.

Midnapore-Jessore. — No. 6255A. — 13th June 1939.—Babu Hari Charan Ghosh, munsif of Danton, in the district of Midnapore, is appointed to be a munsif in the district of Jessore, to be ordinarily stationed at Bongaon, *vice* Maulvi Omer Mallik.

Faridpur-Burdwan. — No. 6263A. — 13th June 1939.—Maulvi Makbular Rahman, late munsif of Madaripur, in the district of Faridpur, is appointed to be a munsif in the district of Burdwan, to be ordinarily stationed at Burdwan (Sadar), *vice* Babu Mati Lal Chakrabatti.

Dacca-Mymensingh. — No. 6273A. — 13th June 1939.—Babu Probodh Chandra Ghosh, Subordinate Judge and Assistant Sessions Judge of Dacca, is appointed to be a Subordinate Judge of Mymensingh, *vice* Babu Manmatha Kumar Ray.

Leave.

24-Parganas.— No. 6156A.—12th June 1939.—Babu Tarani Kanta Nag, Small Cause Court Judge of Sealdah, in the district of 24-Parganas, is allowed leave on average pay, under rules 81(*b*)(*ii*) and 82(*b*) of the Fundamental Rules, for the period from the 1st August 1939 to the 11th October 1939.

He is also permitted to affix the portion of the Civil Court vacation from the 12th to the 31st October 1939 to the leave, under rule 82(*d*) of the Fundamental Rules.

No. 6192A. — 13th June 1939. — Babu Surendra Chandra Basu, Subordinate Judge and Assistant Sessions Judge, on leave, is allowed leave for the period from the 24th April 1939 to the 11th October 1939, on proper medical certificate, as follows, viz.:— Commuted furlough for the period from the 24th April 1939 to the 4th September 1939, under Article 325A., Civil Service Regulations, and ordinary furlough, under Article 325(*a*), Civil Service Regulations, for the remaining period, in extension of the leave already granted to him under the orders of the 18th January 1939.

Faridpur.—No. 6344A.—14th June 1939.—Babu Kishori Lal Pramanik, additional munsif (on leave) of Madaripur, in the district of Faridpur, is allowed earned leave for the period from the 21st April to the 20th May 1939, under rule 14(*a*) of the Bengal Services (Revision of Leave) Rules, 1934, and leave on proper medical certificate for six months from the 21st May 1939, under rules 16(*a*) and 16(*c*) of the Bengal Services (Revision of Leave) Rules, 1934, in extension of the leave already granted to him under the orders of the 30th March 1939.

Powers.

Faridpur.—No. 6204A.—13th June 1939.—Babu Mati Lal Chakrabatti, munsif, under orders of transfer to Madaripur, in the district of Faridpur, is vested under section 19, sub-section (*2*) of the Bengal, Agra and Assam Civil Courts Act, 1887 (XII of 1887), as amended by the Decentralization Act, 1914 (IV of 1914) and the Bengal Act XIX of 1935, with powers to try, under the ordinary procedure, original suits up to the value of Rs. 2,000 arising within the local limits of Madaripur subdivision.

Faridpur.—No. 6207A.—13th June 1939.—Babu Mati Lal Chakrabatti, munsif, under orders of transfer to Madaripur, in the district of Faridpur, is vested with the powers of a Judge of a Court of Small Causes for the trial of suits cognizable by such a Court up to the value of Rs. 300 within the local limits of the Madaripur munsifi.

Faridpur.—No. 6215A.—13th June 1939.—Maulvi Omer Mallik, munsif, under orders of transfer to Gopalganj, in the district of Faridpur, is vested with the powers of a Judge of a Court of Small Causes for the trial of suits cognizable by such a Court up to the value of Rs. 300 within the local limits of the Gopalganj munsifi.

Midnapore.—No. 6224A.—13th June 1939.—Babu Nikhil Chandra Ganguli, munsif, under orders of transfer to Danton, in the district of Midnapore, is vested with the powers of a Judge of a Court of Small Causes for the trial of suits cognizable by such a Court up to the value of Rs. 50 within the local limits of the Danton munsifi.

Jessore.—No. 6227A.—13th June 1939.—Babu Hari Charan Ghosh, munsif, under orders of transfer to Bongaon, in the district of Jessore, is vested with the powers of a Judge of a Court of Small Causes for the trial of suits cognizable by such a Court up to the value of Rs. 100 within the local limits of the Bongaon munsifi.

Jessore.—No. 6230A.—13th June 1939. —Babu Hari Charan Ghosh, munsif, under orders of transfer to Bongaon, in the district of Jessore, is vested with powers to exercise final jurisdiction in the trial of suits for the recovery of rent under section 153(*b*) of the Bengal Tenancy Act, VIII of 1885.

Bakarganj.—No. 6233A.—13th June 1939.—Babu Rabindra Nath Ray, munsif, under orders of transfer to Barisal, in the district of Bakarganj, is vested with the powers of a Judge of a Court of Small Causes for the trial of suits cognizable by such a Court up to the value of Rs. 300 within the local limits of the Barisal munsifi.

Bakarganj.—No. 6236A.—13th June 1939.—Babu Rabindra Nath Ray, munsif, under orders of transfer to Barisal, in the district of Bakarganj, is vested under section 19, sub-section (*2*) of the Bengal, Agra and Assam Civil Courts Act, 1887 (XII of 1887), as amended by the Decentralization Act, 1914 (IV of 1914), and the Bengal Act XIX of 1935, with powers to try, under the ordinary procedure, original suits up to the value of Rs. 2,000 arising within the local limits of Barisal munsifi.

2. This cancels the order contained in the notification No. 5731, dated the 30th May 1939, vesting Babu Janardan Prosad Mukharji, munsif, with the aforesaid powers within the local limits of the Barisal munsifi.

No. 6250A.—13th June 1939.—Orders contained in the Court's notification No. 5715A., dated the 30th May 1939, vesting the munsifs named in the following schedule with the powers of a Judge of a Court of Small Causes for the trial of suits cognizable by such a Court up to the value and within the local limits mentioned against each, are hereby cancelled:—

Schedule.

1. Maulvi Md. Akkas Ali Khan, munsif, who was under orders of transfer to Gopalganj, Faridpur—Rs. 300—Gopalganj munsifi.
2. Babu Amalendu Nath Lahiri, munsif, who was under orders of transfer to Chikandi, Faridpur—Rs. 100—Chikandi munsifi.
3. Babu Janardan Prasad Mukharji, munsif, who was under orders of transfer to Barisal, Bakarganj—Rs. 300—Barisal munsifi.
4. Babu Umadas Gupta, munsif, Jangipur, Murshidabad—Rs. 300—Jangipur munsifi.
5. Babu Nikhil Chandra Ganguli, munsif, who was under orders of transfer to Jangipur, Murshidabad—Rs. 50—Jangipur munsifi.

Burdwan.—No. 6260A.—13th June 1939.—Maulvi Makbular Rahman, munsif, under orders of transfer to Burdwan (Sadar), is vested with the powers of a Judge of a Court of Small Causes for the trial of suits cognizable by such a Court up to the value of Rs. 300 within the local limits of the Sadar munsifi of Burdwan.

Chittagong. — No. 6268A. — 13th June 1939.—Babu Amalendu Nath Lahiri, munsif, under orders of transfer to Chittagong (Sadar), is vested with the powers of a Judge of a Court of Small Causes for the trial of suits cognizable by such a Court up to the value of Rs. 100 within the local limits of the Sadar munsifi of Chittagong.

Murshidabad. — No. 6319A. — 14th June 1939.—Babu Gyanendra Mohan Chatarji, munsif of Kandi, in the district of Murshidabad, is vested with the powers of a Judge of a Court of Small Causes for the trial of suits cognizable by such a Court up to the value of Rs. 300 within the local limits of the Kandi munsifi.

Hooghly.—No. 6330A.—14th June 1939.—Babu Gauri Sankar Chatarji, munsif of Serampore, in the district of Hooghly, is vested with powers to exercise final jurisdiction in the trial of suits for the recovery of rent under section 153(*b*) of the Bengal Tenancy Act, VIII of 1885.

Hooghly.—No. 6333A.—14th June 1939.—Babu Gauri Sankar Chatarji, munsif of Serampore, in the district of Hooghly, is vested with the powers of a Judge of a Court of Small Causes for the trial of suits cognizable by such a Court up to the value of Rs. 100 within the local limits of the Serampore munsifi.

Howrah.—No. 6387A.—16th June 1939.—Babu Rabindra Kumar Basu, munsif of Howrah (Sadar), is vested with powers to exercise final jurisdiction in the trial of suits for the recovery of rent under section 153(*b*) of the Bengal Tenancy Act, Act VIII of 1885.

NOTIFICATION.

No. 6166G.—12th June 1939.—Mr. P. A. D'Abrew, M.B.E., Deputy Registrar, Appellate Side, High Court, is allowed leave on average pay, under rules 81(*b*)(*ii*) and 82(*b*) of the Fundamental Rules, for the period from the 1st June to the 30th June 1939.

2. Khan Bahadur Badr-ud-Din Ahmad, B.A., First Assistant Registrar, Appellate Side, High Court, is appointed to act as Deputy Registrar, Appellate Side, during the absence, on leave, of Mr. P. A. D'Abrew.

3. Rai Sahib Anukul Chandra Basu, Second Assistant Registrar, Appellate Side, High Court, is appointed to act as First Assistant Registrar, Appellate Side, *vice* Khan Bahadur Badr-ud-Din Ahmad.

4. Babu Ram Taran Chatterjee, Stamp Reporter, Appellate Side, High Court, is appointed to act as Second Assistant Registrar, Appellate Side, *vice* Rai Sahib Anukul Chandra Basu.

T. H. ELLIS,
Registrar, Appellate Side.

ORDERS BY COMMISSIONERS OF DIVISIONS.

Burdwan Division—Chinsura.

No. 1118R.G.—8th May 1939.—In exercise of the power conferred by sub-section (2) of section 3 of the Bengal Agricultural Debtors Act, 1935 (Bengal Act VII of 1936), delegated to him under section 5 of the said Act, the Commissioner of the Burdwan Division hereby appoints the following persons to be Chairman and members respectively of the Debt Settlement Board noted below for a term of three years with effect from the date of publication of this notification:—

Birbhum district, Suri Sadar subdivision.

Suri Central Co-operative Bank Special Debt Settlement Board.

Inspector, Co-operative Societies, Suri, Chairman (*ex-officio*).

Members.

Dr. Yakub Hossain.
Babu Satyendra Nath Banerjee.
Babu Hem Sasi Banerjee.
Munshi Abdul Hye Shekh.

No. 1330R.G.—25th May 1939.—In exercise of the powers conferred by sections 3 (2) and 4 of the Bengal Agricultural Debtors Act, 1935 (Bengal Act VII of 1936), delegated to him under section 5 of the said Act, the Commissioner of the Burdwan Division hereby cancels the appointment of Babu Jogesh Chandra Mukherji as a member of the Rampurhat Special Debt Settlement Board in the Rampurhat subdivision of the Birbhum district, which was published in notification No. 4670R.G., dated the 27th December 1937, at page 141, Part I of the *Calcutta Gazette*, dated 20th January 1938, and appoints Babu Abadhout Chandra Saha to be a member in his place.

No. 1331R.G.—25th May 1939.—In exercise of the powers conferred by sections 3 (2) and 4 of the Bengal Agricultural Debtors Act, 1935 (Bengal Act VII of 1936), delegated to him under section 5 of the said Act, the Commissioner of the Burdwan Division hereby

cancels the appointment of Babu Naba Kumar Sarangi as a member and Chairman of the Rohini Debt Settlement Board in the Jhargram subdivision of the Midnapore district, which was published in notification No. 381-R.G., dated the 24th January 1938, at page 324, Part I of the *Calcutta Gazette*, dated 10th February 1938, and appoints Babu Prithwi Nath Sarangi to be the member and Chairman in his place.

No. 1352R.G.—27th May 1939.—In exercise of the powers conferred by sections 3 (2) and 4 of the Bengal Agricultural Debtors Act, 1935 (Bengal Act VII of 1936), delegated to him under section 5 of the said Act, the Commissioner of the Burdwan Division hereby cancels the appointment of Babu Kirity Bhusan Datta as a member of the Kurumgram Debt Settlement Board in the Rampurhat subdivision of the Birbhum district, which was published in notification No. 1830R.G., dated the 13th May 1938, at page 1091, Part I of the *Calcutta Gazette*, dated the 9th June 1938, and appoints Babu Phani Bhusan Ghosh to be a member in his place.

No. 1355R.G.—27th May 1939.—In exercise of the powers conferred by sections 3 (2) and 4 of the Bengal Agricultural Debtors Act, 1935 (Bengal Act VII of 1936), delegated to him under section 5 of the said Act, the Commissioner of the Burdwan Division hereby cancels the appointment of Jesaruddin Sheikh as a member of the Nandigram Debt Settlement Board in the Rampurhat subdivision of the Birbhum district, which was published in notification No. 3113R.G., dated the 11th August 1938, at page 1865, Part I of the *Calcutta Gazette*, dated the 1st September 1938, and appoints Munshi Sheikh Ebadat Ali to be a member in his place.

No. 989L.S.-G.—10th June 1939.—In exercise of the powers conferred by section 65 of the Bengal Village Self-Government Act, 1919 (Bengal Act V of 1919), and delegated to Commissioners by notification No. 5617J., dated the 10th July 1937, the undersigned is pleased to appoint the following members of union boards mentioned below within the police-stations noted below in the Gangajalghati Circle of the Sadar subdivision of the Bankura district, to be, during their term of office as such, members of union benches within the jurisdiction of the union boards of which they are, respectively, members for the purpose of that section:—

Sadar subdivision—Gangajalghati Circle.

Gangajalghati thana.

Barsal union.

Babu Bholanath Mondal.

Babu Sarbeswar Mondal.

Babu Ramranjan Kundu.

Babu Tara Prosonna Majumdar.

Barjora thana.

Pakhanna union.

Babu Jatis Chandra Chatterji.

Babu Kamala Kanta Sarkar.

Babu Hem Chandra Keot.

Sahajuddin Mondal.

Godardihi union.

Babu Barunaday Chakravarty, B.SC.

Babu Probhakar Chattaraj.

Babu Sakti Pada Chatterji.

Babu Kali Pada Sow Mondal.

Beliatore union.

Babu Benoy Krishna Roy.

Babu Protulla Chandra Roy.

Munshi Abbas Sheik.

Babu Fakir Chandra Bangal.

Mejhia thana.

Mejhia union.

Babu Sasi Bhusan Dubey.

Babu Amulya Ratan Pal.

Babu Rakhal Mondal.

Munshi Budhu Saikh.

Saltora thana.

Salma union.

Babu Haripada Chaudhury.

Babu Gouri Sankar Tapadar.

Rahaman Khan.

Babu Ram Bhuta Maddi.

Tiluri union.

Babu Satish Chandra Sen, B.A.

Babu Bankim Chandra Chatterjee.

Babu Arjun Chandra Mondal.

Sk. Bulaki Saodagar.

No. 990L.S.-G.—10th June 1939.—In exercise of the powers conferred by section 73 of the Bengal Village Self-Government Act, 1919 (Bengal Act V of 1919), and delegated to Commissioners by notification No. 5617J., dated the 10th July 1937, the undersigned is pleased to appoint the following members of union boards mentioned below within the police-stations noted below in the Gangajalghati Circle of the Sadar subdivision of the Bankura district, to be, during their term of office as such, members of union courts within the jurisdiction of the union boards of which they are, respectively, members for the purpose of that section :—

Sadar subdivision—Gangajalghati Circle.

Gangajalghati thana.

Barsal union.

Babu Bholanath Mondal.

Babu Sarbeswar Mondal

Babu Ramranjan Kundu.

Babu Tara Prosonna Majumdar.

Barjora thana.

Pakhanna union

Babu Jatis Chandra Chatterji.

Babu Kamala Kanta Sarkar.

Babu Hem Chandra Keot.

Sahajuddin Mondal.

Godardihi union.

Babu Barunadav Chakravarty, B.SC.

Babu Probhakar Chattaraj.

Babu Sakti Pada Chatterji.

Babu Kali Padu Sow Mondal.

Beliatore union.

Babu Benoy Krishna Roy.

Babu Profulla Chandra Roy.

Munshi Abbas Sheik.

Babu Fakir Chandra Bangal.

Mejhia thana.

Mejhia union.

Babu Sasi Bhusan Dubey.

Babu Amulya Ratan Pal.

Babu Rakhal Mondal.

Munshi Budhu Saikh

Saltora thana.

Salma union.

Babu Haripada Chaudhury.

Babu Gouri Sankar Tapadar.

Rahaman Khan.

Babu Ram Bhuta Maddi.

Tiluri union.

Babu Satish Chandra Sen, B.A.

Babu Bankim Chandra Chatterjee.

Babu Arjun Chandra Mondal.

Sk Bulaki Saodagar.

No. 991L.S.-G.—10th June 1939.—In exercise of the powers conferred by section 65 of the Bengal Village Self-Government Act, 1919 (Bengal Act V of 1919), and delegated to Commissioners by notification No. 5617J., dated the 10th July 1937, the undersigned is pleased to appoint the following members of union boards mentioned below within the police-stations noted below in the Sadar Circle

of the Sadar subdivision in the district of Bankura, to be, during their term of office as such, members of union benches within the jurisdiction of the union boards of which they are, respectively, members for the purpose of that section:—

Bankura thana.

Sanbandha union.

Babu Ramdas Mukherji.

Babu Banikantha Mukherji

Babu Atul Krishna Banerji.

Babu Ranjit Singh.

Onda thana

Nikunjapur union.

Babu Jugal Kishore Mukherji.

Babu Braja Nath Saha.

Babu Ratan Chandra Patra

Babu Krishna Chandra Chatterji

Ratanpur union.

Babu Hiralal Mitra.

Babu Kalipada Chakravartty.

Babu Pran Ballav Misra.

Babu Upendra Nath Ghosh.

Chingani union.

Babu Krishna Gobinda Ray.

Babu Aswini Kumar Ray.

Babu Harihar Neogy.

Dr. Pashupati Mondal, L.M.F.

Medinipur union.

Babu Satish Chandra Dutta.

Babu Krishnadas De.

Babu Radha Gobinda Misra.

Babu Satish Chandra Ray.

Onda union.

Babu Gopi Nath Rakshit.

Babu Ashutosh Banerji.

Babu Kalidas Chakravartty.

Babu Baranashi Ghosh.

Ramsagar union.

Babu Chandra Bhusan Ganguly, M.A.

Babu Bibhuty Bhusan Hazra.

Babu Murari Ratan Mukherji.

Babu Atal Behari Dutta.

Chhatna thana.

Arra union.

Babu Anath Bandhu Deshmukh.

Babu Ramsankar Mukherji.

Babu Nalinakshya Banerji.

Babu Ashutosh Goswami.

Chhatna union.

Dr. Aloke Nath Ganguly.

Babu Lakshmi Kanta Kabiraj.

Babu Ram Gopal Deogharia.

Munshi Etbar Khan.

No. 992L.S.-G.—10th June 1939.—**In exercise of the powers conferred by section 73 of** the Bengal Village Self-Government **Act,** 1919 (Bengal Act V of 1919), **and delegated** to Commissioners by notification **No. 5617J.,** dated the 10th July 1937, the **undersigned** is pleased to appoint the following **members** of union boards **mentioned below within the** police-stations noted below in the **Sadar Circle** of the Sadar subdivision in the **district of Bankura, to be, during their term of office** as such, members of union courts **within the**

jurisdiction of the union boards of which they are, respectively, members for the purpose of that section:—

Bankura thana

Sanbandha union.

Babu Ramdas Mukherji.
Babu Banikantha Mukherji.
Babu Atul Krishna Banerji.
Babu Ranjit Singh.

Onda thana.

Nikunjapur union.

Babu Jugal Kishore Mukherji.
Babu Braja Nath Saha.
Babu Ratan Chandra Patra.
Babu Krishna Chandra Chatterji.

Ratanpur union.

Babu Hiralal Mitra.
Babu Kalipada Chakravartty.
Babu Pran Ballav Misra
Babu Upendra Nath Ghosh.

Chingani union.

Babu Krishna Gobinda Ray
Babu Aswini Kumar Rav.
Babu Harihar Neogy
Dr. Pashupati Mondal, L.M.F.

Medinipur union.

Babu Satish Chandra Dutta.
Babu Krishnadas De.
Babu Radha Gobinda Misra.
Babu Satish Chandra Ray.

Onda union.

Babu Gopi Nath Rakshit.
Babu Ashutosh Banerji.
Babu Kalidas Chakravartty
Babu Baranashi Ghosh.

Ramsagar union.

Babu Chandra Bhusan Ganguly, M.A.
Babu Bibhuty Bhusan Hazra.
Babu Murari Ratan Mukherji.
Babu Atal Behari Dutta.

Chhatna thana.

Arra union.

Babu Anath Bandhu Deshmukh.
Babu Ramsankar Mukherji.
Babu Nalinakshya Banerji.
Babu Ashutosh Goswami.

Chhatna union.

Dr. Aloke Nath Ganguly.
Babu Lakshmi Kanta Kabiraj.
Babu Ram Gopal Deogharia.
Munshi Etbar Khan.

No. 1013L.S.-G.—12th June 1939.—It is hereby notified for general information that, under rule 20(*b*) read with rule 23 of the rules for the management of charitable hospitals and dispensaries in Bengal, Babu Gajendra Nath Saha has been appointed to be a member of the committee for the management of the charitable dispensary at Pataspur, in the district of Midnapore, *vice* Babu Ramanath Roy, removed.

No. 1021L.S.-G.—13th June 1939.—In exercise of the power conferred by section 65 of the Bengal Village Self-Government Act, 1919 (Bengal Act V of 1919), and delegated to Commissioners by notification No. 6309J., dated the 7th August 1937, the undersigned is pleased to appoint Babu Karali Charan Banerjee, a member of the Paligram union board within the police-station of Mangalkote in the Katwa subdivision of the Burdwan district, to be, during his term of office as such member, a member of the union bench within the jurisdiction of the same union board for the purposes of that section, *vice* Babu Bidhu Bhusan Mukherjee, deceased.

No. 1022L.S.-G. 13th June 1939.—In exercise of the power conferred by section 73 of the Bengal Village Self-Government Act, 1919 (Bengal Act V of 1919), and delegated to Commissioners by notification No. 6309J., dated the 7th August 1937, the undersigned is pleased to appoint Babu Karali Charan Banerjee, a member of the Paligram union board within the police-station of Mangalkote in the Katwa subdivision of the Burdwan district, to be, during his term of office as such member, a member of the union court within the jurisdiction of the same union board for the purposes of that section, *vice* Babu Bidhu Bhusan Mukherjee, deceased.

No. 1343J.G.—15th June 1939.—Babu Kalipada De Bhaumik, Sub-Deputy Collector and Circle Officer of Danton, in the district of Midnapore, is granted leave on average pay for ten days from 6th to 15th June 1939, under rule 81(*b*)(*ii*) of the Fundamental Rules.

No. 1350J.G.—15th June 1939.—Babu Romaranjan Bhattacharya, Sub-Deputy Collector, on probation, Jhargram, in the district of Midnapore, is granted earned leave for ten days from 10th to 19th June 1939, under rule 10 of the Bengal Services (Revision of Leave) Rules, 1934.

No. 1360J.G.—15th June 1939.—Babu Sailesh Chandra Choudhuri, Sub-Deputy Collector and Special Officer for aboriginals, Bankura, is granted, under Fundamental Rule 81(*b*)(*ii*), leave on average pay for sixteen days from 2nd to 17th June 1939, both days inclusive.

H. P. V. TOWNEND, *Commissioner.*

Bankura, the 10th June 1939.

No. 1190J.—It is notified for general information that, under sub-section (2) of section 6 of the Bengal Village Self-Government Act, 1919 (Bengal Act V of 1919), the following gentlemen have been duly elected to be members of the undermentioned union boards in the Sadar Circle of the Sadar subdivision in the district of Bankura:—

Sadar Circle.

Bankura thana.

Mankanali union.

Ward No. I.

Babu Prohlad Chandra De.
Babu Kalipada Mukherji.

Ward No. II.

Babu Satish Chandra Chatterji.

Ward No. III.

Babu Becharam Karmakar.
Babu Kishori Mohan Acharjya.

Ward No. IV.

Babu Provash Chandra Dhuya.

Purandarpur union.

Ward No. I.

Babu Dharma Das Chattaraj.
Babu Haripada Bhui.

Ward No. II.

Babu Sobhakar Ray.

Ward No. III.

Babu Nanda Kishore Samanta.

Ward No. IV.

Babu Hem Chandra Mukherji.
Babu Baidya Nath Mukherji.

Junbedia union.

Ward No. I.

Babu Sripatinath Mandal.
Babu Akshoy Kumar Mal.

Ward No. II.

Babu Kedar Nath Ghosal.
Babu Phakir Chandra Kundu.

Ward No. III.

Babu Durgadas Roy.
Babu Haripada Dhabal.

Achuri union.

Ward No. I

Babu Phakir Chandra Chatterji.
Babu Paran Chandra China.

Ward No. II.

Shekh Herestulla Midda.
Shekh Khaja Abdulghani Midda.

Ward No. III.

Babu Abhoy Chandra Ray.
Babu Promatha Nath Goswami.

Kenjakura union.

Ward No. I.

Babu Bhusan Chandra Patsha.

Ward No. II.

Babu Ramanuj Kar.
Babu Gopeshwar Kar.
Babu Arun Karmakar.

Ward No. III.

Babu Baidyanath Goswami.
Babu Bhagirath Misra.

Kalpathar union.

Ward No. I.

Babu Rampada Mandal.
Babu Rash Behari Bag.
Dr. Jagadish Chandra Bag, L.M.F.
Babu Ramdas Chatterji, B.A.

Ward No. II.

Babu Hrishikesh Mai.
Babu Lakshminarayan Mai.

Andarthal union.

Ward No. I.

Babu Phakir Chandra Banerji.
Babu Hiranmay Choudhuri.

Ward No. II.

Babu Keshab Mandal.
Babu Devendra Nath Sen Gupta.
Babu Kedar Nath Shit.

Ward No. III.

Shekh Samsojoha Khan.

Jagdalla union.

Ward No. I.

Babu Davendra Nath Banerji.

Ward No. II.

Babu Phelaram Goswami.

Ward No. III.

Babu Nabakumar Banerji.

Ward No. IV.

Babu Ramnath Chatterji.

Ward No. V.

Babu Phakir Chandra Choudhuri.
Babu Manmatha Nath Choudhuri.

Sanbandha union.

Ward No. I.

Babu Ranjit Singh.
Babu Pashupati Mukherji.
Babu Banikantha Mukherji.

Ward No. II.

Babu Atul Krishna Banerji.
Babu Jatindra Nath Das Gupta.
Babu Gunendra Nath Chatterji.

Narra union.

Ward No. I.

Babu Phakir Chandra Patra.
Babu Sibsankar Patra.

Ward No. II.

Babu Nakul Chandra Sindal.

Ward No. III.

Babu Mati Lal Mandal.
Babu Bhusan Chandra Sen.

Ward No. IV.

Babu Suchand Das.

Kostia union.

Ward No. I.

Babu Bimala Nanda Shit.
Babu Bhibhuti Bhusan Shit.
Babu Haripada Sarma.

Ward No. II.

Babu Phani Bhusan Goswami.
Babu Sashi Mandal.
Babu Abhoyapada Shit.

Onda thana.

Majdiha union.

Ward No. I.

Babu Sashi Bhusan Ray.
Babu Ramkinkar Chatterji.
Babu Mohit Chandra Maji.

Ward No. II.

Babu Tarapada Mukherji.

Ward No. III.

Babu Prohlad Chandra Ghosh
Babu Phakir Chandra Bangal.

Nikunjapur union

Ward No. I.

Babu Bhabatosh Mukherji.
Babu Krishna Chandra Chatterji.

Ward No. II.

Babu Jugal Kishore Mukherji.
Babu Kesab Chandra Ghosh.

Ward No. III.

Babu Gorachand Ray.
Babu Ramsaran Mandal.

Santor union

Ward No. I.

Babu Upendra Nath Mukherji.
Babu Radhaballav Chatterji.

Ward No. II.

Babu Haripada Kundu.

Ward No. III.

Babu Tarini Prosad Bhattacharji.
Babu Surendra Nath Samanta.

Ward No. IV.

Babu Bibhuty Bhusan Ganguli.

Lodna union.

Ward No. I.

Babu Rajani Kanta Sarkar.
Babu Satish Chandra Pathak.

Ward No. II.

Babu Nimai Chandra Banerji.
Babu Akshay Kumar Chakrabarty.

Ward No. III.

Babu Akul Kandari Sarma.
Babu Rampada Choudhuri.

Punisol union.

Ward No. I.

Babu Pramatha Nath Banerji.
Babu Gati Dangar.
Babu Baikuntha Nath Mukherji.

Ward No. II.

Shekh Haoldar Mandal.
Shekh Dilbahar Hossain Mandal
Shekh Momin Mandal.

Kalyani union.

Ward No. I.

Babu Bansidhar Ghosh.
Babu Sarat Chandra Patra.
Babu Ratan Dangar.

Ward No. II.

Babu Kartik Biswas.

Ward No. III.

Babu Dwarikanath Chhatait.
Babu Kishori Mohan Pal.

Ratanpur union.

Ward No. I.

Babu Kulada Prosad Mandal.
Babu Pranballav Misra.
Babu Upendra Nath Ghosh.

Ward No. II.

Babu Dwijapada Chakrabartty.
Babu Hiralal Mitra.

Ward No. III.

Babu Prayag Chandra Patra.

Churamanipur union

Ward No. I.

Babu Ramgati Patra.
Babu Satya Kinkar Patra
Babu Sreepati Nath Patra.
Babu Abinash Chandra Patra.
Babu Suresh Chandra Misra.
Babu Bholanath Misra.

Chingani union.

Ward No. I.

Babu Gopal Chandra Chakrabartty.

Ward No. II.

Babu Arun Kumar Ray.
Babu Bhushan Chandra Dandapat.

Ward No. III.

Babu Aswini Kumar Ray.
Babu Haribar Neogy.
Babu Baidyanath Ray.

Medinipur union.

Ward No. I.

Babu Bholanath Chakrabartty.

Ward No. II.

Babu Jyotish Chandra Biswas.
Babu Krishnadas De.

Ward No. III.

Babu Haribar Singh Thakur.
Babu Radha Gobinda Misra.
Babu Surendra Gopal Mukherji.

Onda union.

Ward No. I.

Babu Nimai Chandra Chakrabartty.
Babu Kalidas Chakrabartty.

Ward No. II.

Babu Rash Behari Somandal.
Babu Sasadhar Goswami.

Ward No. III.

Babu Anukul Chandra Dhuya.

Ward No. IV.

Babu Baranashi Ghosh.

Ramsagar union.

Ward No. I.

Babu Prabhat Chandra Chaudhuri.

Ward No. II.

Babu Ramgobinda Ghosal.

Ward No. III.

Babu Murari Ratan Mukherji.

Ward No. IV.

Babu Narahari Nandi.

Ward No. V.

Babu Bholanath Hajra.

Ward No. VI.

Babu Atal Behari Dutta.

Nakaijuri union.

Ward No. I.

Babu Pachai Kundu.

Ward No. II.

Babu Amulya Ratan Thakur.
Babu Makhan Lal Thakur.
Babu Bhaskarananda Chatterji.

Ward No. III.

Babu Umesh Chandra De.
Babu Kedar Mandal.

Kantabari union.

Ward No. I.

Babu Gobardhan Mandal.
Babu Narendra Nath Chand.
Babu Purna Chandra Chattaraj.
Babu Phakir Chandra Manna.

Ward No. II.

Babu Bibhuti Bhusan Mahapatra.
Babu Provakar Chakrabartty.

Chhatna thana.

Dhaban union.

Ward No. I.

Babu Ram Kinkar Acharjya.

Ward No. II.

Babu Hem Chandra Mandal.

Ward No. III.

Babu Jugal Kishore Maji.

Ward No. IV.

Babu Hari Narayan Mandal.

Ward No. V.

Babu Hrishikesh Banerji.

Ward No. VI.

Babu Baisnav Mandal.

Jirra union.

Ward No. I.

Babu Kirttibas Choudhuri.

Ward No. II.

Babu Nabin Chandra Mukherji.

Ward No. III.

Babu Bimala Prosad Singh Babu.

Ward No. IV.

Babu Mati Lal Banerji.

Ward No. V.

Babu Gobinda Dutta.

Ward No. VI.

Babu Pelaram Das.

Arra union.

Ward No. I.

Babu Anath Bandhu Deshmukh.

Ward No. II.

Babu Pashupati Misra.

Ward No. III.

Babu Nalinakshya Banerji.

Ward No. IV.

Babu Ashutosh Goswami.

Ward No. V.

Babu Haripada Ray.

Ward No. VI.

Babu Rameswar Rakshit.

Chinabari union.

Ward No. I.

Babu Mahendra Nath Rakshit.

Ward No. II.

Babu Balaram Kar.

Ward No. III.

Babu Mihir Lal Rakshit.

Ward No. IV.

Babu Bhuban Kar.

Ward No. V.

Babu Surendra Nath Ray.

Ward No. VI.

Babu Lakshmi Kanta Das Modak.

Jamtara union.

Ward No. I.

Babu Dolgobinda De.

Ward No. II.

Babu Baneswar De.

Ward No. III.

Babu Bhatar Majhi.

Ward No. IV.

Babu Prem Chand Mushib.

Ward No. V.

Babu Upendra Nath Mahata.

Ward No. VI.

Babu Ashutosh Deogharia.

Metyala union.

Ward No. I.

Babu Rakhal Chandra Kundu.

Ward No. II.

Babu Jhapan Chandra Majhi.

Ward No. III.

Babu Magaram Mushib.

Ward No. IV.

Babu Gour Chandra Kar.

Ward No. V.

Babu Gobinda Lal Rakshit.

Ward No. VI.

Babu Mangobinda Kundu.

Teghori union.

Ward No. I.

Babu Nirod Mandal.

Ward No. II.

Babu Sibu Gope.

Ward No. III.

Babu Makhan Koner.

Ward No. IV.

Babu Phakir Pal.

Ward No. V.

Babu Jyotindra Nath Bhattacharjya.

Ward No. VI.

Babu Kalpa Mandal.

Saldiha union.

Ward No. I.

Babu Sreeram Kundu.

Ward No. II.

Babu Kalipada Kar.

Ward No. III.

Babu Jagat Chandra Mandal.

Ward No. IV.

Babu Bhusan Chandra Khan.

Ward No. V.

Babu Radhika Prosad Mukherji.

Ward No. VI.

Babu Mahendra Nath Sen.

Ghoshergram union.

Ward No. I.

Babu Radhagobinda Mandal.

Ward No. II.

Babu Ananth Bandhu Kundu.

Ward No. III.

Babu Bakul Chandra Kundu.

Ward No. IV.

Babu Dwijapada Kundu.

Ward No. V.

Babu Baranashi Kundu.

Ward No. VI.

Babu Pyari Lal Kundu.

Chhatna union.

Ward No. I.

Babu Bhabatosh Senapati.

Ward No. II.

Babu Gadadhar Mukherji.

Ward No. III.

Babu Ramgopal Deoghoria.

Ward No. IV.

Babu Kalachand Banerji.

Ward No. V.

Babu Lakshmi Kanta Kabiraj.

Ward No. VI.

Babu Satish Chandra Mandal

Jhunjka union.

Ward No. I.

Babu Adhar Chandra Layek.

Ward No. II.

Babu Gobinda Chandra Kumbhakar.
Babu Gobinda Mandal.

Ward No. III.

Babu Satya Narayan Ghosal.

Ward No. IV.

Babu Bibhuti Bhusan Singh Thakur.

Ward No. V.

Babu Bihari Mandal.

Susunia union.

Ward No. I.

Babu Panchanan Mukherji.

Ward No. II.

Babu Karali Prosad Sarkar.

Ward No. III.

Babu Ram Kumar Karmakar.

Ward No. IV.

Babu Jyotish Chandra Choudhuri.

Ward No V.

Babu Kanai Modak.

Ward No. VI.

Babu Nimai Chandra Kumar.

No 1191J. -Under sub-section (3) of section 6 of the Bengal Village Self-Government Act, 1919 (Bengal Act V of 1919), the following gentlemen have been appointed to be members of the undermentioned union boards in the Sadar Circle of the Sadar subdivision in the district of Bankura:—

Mankanali union

Babu Provas Chandra Dhua, L M F.
Babu Niranjan Banerji.
Babu Ladka Majhi.

Purandarpur union.

Babu Devendra Nath Samanta.
Babu Prahlad Chandra Bauri.
Babu Krishna Kishore Chatterji.

Junbedya union.

Babu Nakul Chandra Ray.
Babu Amulya Chandra Mondal.
Babu Gopeswar Banerji.

Achuri union

Babu Kulada Prosad Banerji.
Babu Sarada Prosad Gorai.
Maulvi Khorshed Ali Mirda.

Kenjakura union.

Babu Ishan Chandra Kar.
Babu Badan Chandra Hembron.
Munshi Madari Sheik.

Kalpathar union.

Babu Hem Chandra Mukherji.
Babu Ramdas Kundu.
Munshi Sheik Ehayi Khan.

Andarthaul union.

Babu Sarada Prosad Dutta.
Babu Chandra Sekhar Chatterji.
Munshi Naushi Khan.

Jagdalla union

Babu Ram Goti Mukherji.
Munshi Jasimuddin Sheik.
Babu Lakshmi Narayan Mandal.

Sanbandha union.

Babu Ramdas Mukherji.
Babu Goti Krishna Sau-Mondal.
Munshi Muhammad Khan.

Narra union.

Babu Sisir Kumar Khan.
Babu Goti Krishna Gorai.
Munshi Mulukjan Sheik.

Kostia union.

Babu Rakha Hari Shit.
Babu Goti Krishna Gorai.
Munshi Lokeman Mirza.

Onda thana.

Majdiha union

Babu Kshirode Chandra Chatterji, L M.F.
Babu Lakshmi Kanta Mondal.
Babu Charan Chandra Sau-Mondal.

Nikunjapur union

Babu Ratan Chandra Patra.
Babu Braja Nath Saha.
Babu Suresh Chandra Chattaraj.

Santor union.

Babu Nilkantha Biswas.
Babu Bhabatosh Mukherji.
Babu Bhuban Jele.

Lodna union.

Babu Banku Behari Dutta, B L.
Babu Radha Gobinda Bhui.
Babu Suchand Lohar.

Punisol union

Babu Sujay Gopal Dutta
Babu Sachi Kanta Mondal.
Munshi Sadaruddin Sardar

Kalyani union.

Babu Ashutosh Sarkar.
Babu Chintamoni Mar.
Babu Makhan Chandra Gorai.

Ratanpur union

Babu Kalipada Chakravartty
Babu Nagendra Nath Das.
Babu Jitendra Nath Majhi.

Churamanipur union.

Babu Radhika Prosad Chakrabartty.
Babu Ram Chandra Midda.
Munshi Piru Mallick.

Chingani union.

Babu Krishna Gobinda Ray.
Dr Pashupati Mondal, L.M.F.
Munshi Enat Molla.

Medinipur union.

Babu Satish Chandra Dutta.
Babu Haripada Gorai.
Babu Satish Chandra Ray.

Onda union.

Babu Ashutosh Banerji.
Babu Gopi Nath Rakshit
Munshi Osman Khan (Bara).

Ramsagar union.

Babu Chandra Bhusan Ganguli, M.A.
Babu Bibhuty Bhusan Hazra.
Babu Prohlad Jele.

Nakaijuri union.

Babu Bhabatosh Banerji.
Babu Radha Nath Thakur.
Babu Panchanan Thakur.

Kantabari union.

Babu Jatindra Nath Sircar.
Babu Mahesh Chandra Sau Mondal.
Babu Ganesh Chandra Das.

Chhatna thana.

Dhaban union.

Babu Syama Charan Hansda.
Babu Amulya Charan Sadhu.
Babu Biseswar Acharjya.

Jirra union.

Babu Sambhu Nath Hor.
Babu Bhutel Majhi.
Babu Bhatu Majhi.

Arrah union.

Babu Ramsankar Mukherji.
Babu Lakshmi Ram Majhi.
Munshi Sheik Gafur.

Chinabari union.

Babu Rakhal Chandra Rakshit.
Babu Fagu Majhi.
Babu Baikuntha Chatterji.

Jamtara union.

Babu Durga Charan Mushib.
Babu Ramkinkar Singh.
Babu Kedar Nath Chakrabartty.

Metyala union.

Babu Kuloda Prosad Mushib.
Babu Ramlal Mahadani.
Babu Rambishnu Mahato.

Teghori union.

Babu Mahendra Nath Kundu.
Munshi Helu Sheik.
Babu Sristidhar Chakravarty.

Shaldiba union.

Babu Sailendra Nath Sen.
Babu Saktipada Khan.
Babu Lutha Majhi.

Ghoshergram union.

Babu Jagat Chandra Kundu.
Babu Majhiram Majhi.
Babu Kartick Chandra Kundu.

Chhatna union.

Dr. Aloke Nath Ganguly.
Munshi Etbar Khan.
Babu Bhutel Majhi.

Jhunjka union.

Babu Lalit Chandra Trivedi.
Babu Phanindra Nath Chatterji.
Babu Badal Majhi.

Susunia union.

Babu Haripada Ray.
Babu Ram Singh Majhi.
Babu Chand Marandi.

No. 1783J.—It is hereby notified for general information that, under sub-section (2) of section 6 of the Bengal Village Self-Government Act, 1919 (Bengal Act V of 1919), the following gentlemen have been duly elected to be members of the under-mentioned union boards in the Gangajalghati Circle of the Sadar subdivision of the district of Bankura:—

Sadar subdivision—Gangajalghati Circle.

Gangajalghati thana.

Ban-Asuria union.

Ward No. I.

Babu Kali Kinkar Mukherjee.

Ward No. II.

Babu Jagneswar Pal.

Ward No. III.

Babu Nalinakhya Mukherjee.

Ward No. IV.

Babu Satish Chandra Roy.
Babu Pravakar Mondal.

Ward No. V.

Babu Jugal Kishore Dubey.

Latiabani union.

Ward No. I.

Babu Ramranjan Misra.
Babu Hari Pada Mondal.
Babu Upendra Nath Misra.

Barsal union.

Ward No. I.

Babu Ramranjan Kundu.
Babu Ramanath Mondal.

Ward No. II.

Babu Muruli Mondal.

Ward No. III.

Babu Sarbeswar Mondal.

Ward No. IV.

Babu Rash Behari Mondal.

Nityanandapur union.

Ward No. I.

Babu Ashutosh Karmakar.

Ward No. II.

Babu Hara Gobinda Choudhuri.
Babu Raj Kishore Mondal.

Ward No. III.

Babu Probhakar Roy.
Babu Sanatan Roy.

Kapistha union.

Ward No. I.

Babu Sarbeswar Singh.

Ward No. II.

Babu Hem Chandra Upadhyay.

Ward No. III.

Babu Kamala Kanta Mohanta.
Babu Bhagirath Singh.

Ward No. IV.

Babu Mritunjoy Banerjee.

Ward No. V.

Babu Dibakar Chatterjee.

Gangajalghati union.

Ward No. I.

Babu Karali Prosad Banerjee.
Babu Shib Sankar Singh.

Ward No. II.

Babu Rakhahari Das.
Babu Amulyaratan Mukherjee.
Babu Nani Gopal Banerjee.
Babu Ram Gobinda Goswami.

Lachmanpur union.

Ward No. I.

Babu Aditya Narayan Chatterjee.

Ward No. II.

Babu Dakshineswar Chakraverty.
Babu Moinndra Nath Banerjee.

Ward No. III.

Babu Sambhu Nath Maji.

Ward No. IV.

Babu Hari Pada Maji.

Ward No. V.

Babu Khudiram Goswami.

Bhaktabandh union.

Ward No. I.

Babu Aghorenath Bhattacharjya.

Ward No. II.

Babu Dhananjoy Singh.

Ward No. III.

Babu Bharat Chandra Maji.

Ward No. IV.

Babu Hari Prasad Singh.

Ward No. V.

Babu Iswar Mondal.

Ward No. VI.

Babu Fakir Chandra Batabyal.

Koniamara union.

Ward No. I.

Babu Bishnu Pada Chatterjee.

Ward No. II.

Babu Ram Ranjan Singh.

Ward No. III.

Babu Radhika Prasad Singh.
Babu Aridaman Roy.
Babu Goloke Behari Roy.

Ward No. IV.

Babu Jayanti Kumar Chatterjee.

Pirrabani union.

Ward No. I.

Babu Pran Krishna Pandey.

Ward No. II.

Babu Rai Charan Mondal.
Babu Hari Kinkar Shit.

Ward No. III.

Babu Bishnupada Pal.

Ward No. IV.

Babu Ashutosh Bhattacharjya.
Babu Fakir Chandra Raha.

Barjora thana.

Maliara union.

Ward No. I.

Babu Harihar Mohanta.

Ward No. II.

Babu Harihar Nandi.

Ward No. III.

Babu Rakhal Chandra Mukherji.
Babu Surendra Nath Tewari.
Babu Sreegobinda Tewari.
Babu Gopeswar Banerjee.

Ghutgoria union.

Ward No. I.

Babu Joyram Mondal.

Ward No. II.

Babu Nrisingha Murari Mondal.
Babu Rabilochan Mukherjee.

Ward No. III.

Babu Kedar Nath Karmakar.

Ward No. IV.

Babu Bonowari Ghorui.
Babu Nimai Mondal.

Barjora union.

Ward No. I.

Babu Ashutosh Pal.
Babu Hem Chandra Gore.

Ward No. II.

Babu Madan Mohan Adhikari.

Ward No. III.

Babu Bibhuti Bhusan Mukherjee.
Babu Balaram Mondal.
Babu Anathbandhu Karmakar.

Pakhanna union.

Ward No. I.

Babu Saktipada Mukherjee.
Babu Golokenath Biswas.

Ward No. II.

Babu Kamala Kanta Sarkar.
Babu Sambhunath Mukherjee.
Babu Khudiram Nayak.

Ward No. III.

Arshad Mallick.

Hatasuria union.

Ward No. I.

Ebadatulla Mondal.

Ward No. II.

Raihanuddin Mondal.
Babu Susadhar Biswas.

Ward No. III.

Babu Sristidhar Mondal.

Ward No. IV.

Ebrahim Mondal.

Ward No. V.

Moksud Mirda.

Saharjora union.

Ward No. I.

Babu Anandamoy Dutta.
Babu Gangadhar Ghosh.

Ward No. II.

Babu Haripada Mondal.

Ward No. III.

Babu Tinkari Banerjee.
Babu Uday Chandra Chakravarty.
Babu Ratan Mukherjee.

Kharari union.

Ward No. I.

Babu Bagala Prasad Mondal.
Babu Bholanath Mondal.

Ward No. II.

Babu Haridas Mukherjee.
Babu Broja Lal Chakraverty.

Ward No. III.

Babu Ram Charan Dalal.

Ward No. IV.

Babu Niranjan Kumar Pal.

Godardihi union.

Ward No. I.

Babu Radhanath Singh Babu.

Ward No. II.

Babu Prabhakar Chattoraj.

Ward No. III.

Babu Saktipada Chatterjee.
Babu Dhirendranath Singh Thakur.

Ward No. IV.

Babu Barunoday Chakravarty, B.Sc.

Ward No. V.

Babu Anukul Krishna Chattoraj.

Brindabanpur union.

Ward No. I.

Babu Gobindalall Banerjee.
Babu Kulada Prosad Sur.

Ward No. II.

Babu Sricharan Ghosh.

Ward No. III.

Babu Gour Chandra Mondal.

Ward No. IV.

Babu Debendranath Akuli.

Chhandar union.

Ward No. I.

Babu Mohini Mohan Mukherjee.
Babu Pachai Ghosh.

Ward No. II.

Babu Nabakumar Man.
Babu Satish Mukherjee.

Beliatore union.

Ward No. I.

Babu Prafulla Chandra Roy.
Babu Kiriti Bhusan Neogy.
Babu Dibakar Chakraverty.

Ward No. II.

Babu Basanta Kumar Sur.

Ward No. III.

Babu Fakir Chandra Bangal.

Ward No. IV.

Babu Rakhahari Dandapat.

Mejhia thana.

Ardhagram union.

Ward No. II.

Babu Mritunjoy Chatterjee.

Ward No. III.

Babu Bholanath Roy.

Kustore union.

Ward No. I.

Babu Rakhal Maji.

Ward No. II.

Babu Abinash Chandra Banerjee.
Babu Pramatha Nath Mondal.

Ward No. III.

Babu Ram Kinkar Maji.
Babu Ram Ratan Chakraberty.

Ward No. IV.

Babu Laksmi Narain Dubey.

Mejhia union.

Ward No. II.

Babu Pramatha Nath Das.
Babu Subodh Chandra Tapadar.

Ward No. III.

Babu Hare Krishna Das.
Babu Sasibhusan Dubey.

Ramchandrapur union.

Ward No. I.

Babu Mukunda Goswami.
Babu Surya Narain Chaudhuri.

Ward No. II.

Babu Debendra Nath Sarkar.

Ward No. III.

Babu Ramranjan Acharjya.
Babu Harendra Nath Misra.

Ward No. IV.

Babu Hem Chandra Pal.

Banjora union.

Ward No. I.

Babu Jogesh Chandra Kesh.
Babu Sarada Prasad Tewari

Ward No. II.

Babu Mokhadananda Pathak

Ward No. III

Babu Brahmananda Sukul.
Babu Harendra Prasad Misra.

Saltora thana

Bamuntore union

Ward No. I

Babu Thakahari Sow

Ward No. II.

Babu Patal Chakraberty

Ward No. III

Babu Fakir Chakraberty.

Ward No. IV

Babu Jugal Mondal

Ward No. V

Babu Dakshinapada Chatterjee.

Ward No. VI

Babu Kshudiram Misra.

Salma union.

Ward No. I

Babu Nimai Chatterjee

Ward No. II.

Babu Nanda Lal Chaudhuri.

Ward No. III

Babu Haripada Chaudhuri

Ward No. IV

Babu Hemendra Kumar Sarkar

Ward No. V

Babu Abinas Misra

Ward No. VI.

Babu Hrishi Kesh Banerjee

Dhekia union.

Ward No. I.

Babu Haripada Biswas.

Ward No. II.

Babu Bholanath Ghatak.

Ward No. IV.

Babu JaChandranath Ghatak.

Ward No. V.

Babu Nimai Chandra Sadhu.
Babu Tarapada Mondal.

Tiluri union.

Ward No. I.

Babu Satish Chandra Sen, B.A.
Babu Bankim Chandra Chatterji.

Ward No. II.

Babu Arjun Chandra Mondal.

Ward No. III.

Babu Sudha Kanta Ray.

Ward No. IV

Babu Krishna Pada Sen.

Ward No. V.

Babu Ram Satya Ray

Saltora union.

Ward No. I.

Babu Rohini Kumar Mondal.

Ward No. II.

Babu Mukunda Lal Choubey.

Ward No. III

Babu Gobinda Mondal

Ward No. IV

Babu Jitu Mondal.

Ward No. V

Babu Bhatoo Mandi

Ward No. VI.

Babu Manindra Nath Sircar.

Gagria union.

Ward No. I.

Babu Haripada Bhattacharjya
Babu Natabar Mukherjee.

Ward No. II

Babu Haridas Chatterjee

Ward No. III

Babu Rakhahari Mudi.

Ward No. IV.

Babu Nani Gopal Banerjee.

Ward No. V.

Babu Rash Behari Goswami.

Kanuri union.

Ward No. I.

Babu Baidyanath Chatterjee.

Ward No. II.

Babu Mahindi Maji.

Ward No. V.

Babu Kasi Nath Pal.

Ward No. VI.

Babu Karali Prasad Chatterjee.

Pabra union.

Ward No. I.

Babu Dibakar Banerjee.
Babu Hrishi Kesh Nayak.

Ward No. II.

Babu Brajendra Nath Acharjya.

Ward No. III.

Babu Upendranath Maji.

Ward No IV.

Babu Sribas Maji.

Ward No. V.

Babu Saday Karmakar.

No. 1784J.—Under sub-section (*3*) of section 6 of the Bengal Village Self-Government Act, 1919 (Bengal Act V of 1919), the following gentlemen have been appointed to be the members of the undermentioned union boards in the Gangajalghati Circle of the Sadar subdivision of the district of Bankura :—

Sadar subdivision—Gangajalghati Circle.

Gangajalghati thana

Ban-Asuria union.

Babu Amar Kanta Roy.
Babu Kali Pada Banerjee
Babu Mukunda Maji

Latiabani union

Babu Sasibhusan Goswami.
Babu Mahadeb Banerjee.
Babu Baidya Nath Khan

Barsal union.

Babu Bholanath Mondal.
Babu Tara Prosonna Majumdar
Babu Dwija Pada Banerjee

Nityanandapur union

Babu Hari Kinkar Ganguli, B.A.
Babu Patal Ghose.
Babu Rajballav Mondal.

Kapistha union

Babu Ram Krishna Dwibedi.
Babu Khudiram Mondal, son of late Ananta Mondal.
Babu Mahadeb Akhuli.

Gangajalghati union.

Babu Radhika Prasad Singh.
Babu Ram Krishna Mondal
Babu Hem Chandra Khan.

Lachmanpur union

Babu Narendra Nath Samanta
Babu Sarada Prasad Mondal.
Babu Sida Majhi, son of Chunaram Majhi.

Bhaktabandh union

Babu Naba Mondal.
Babu Gobinda Dutta.
Babu Lausen Majhi.

Koniamara union.

Babu Nagendra Nath Singh.
Babu Karali Pada Dey.
Babu Hari Pada Mondal.

Pirrabani union.

Babu Purna Chandra Bhattacharjya, M.A.
Babu Khitish Chandra Sikdar, B.A.
Babu Ramdas Sow (Mondal).

Barjora thana.

Maliara union.

Babu Nripendra Narain Chandradharjee.
Babu Bimala Prosad Chatterjee, B.L.
Babu Natabar Gorain.

Ghutgoria union.

Babu Ashutosh Karmakar.
Babu Narendra Nath Mondal.
Sk. Kumaruddi.

Barjora union.

Dr. Dhirendra Mohan Mukherjee.
Babu Jyoti Keot.
Maulvi Muhammad Yakub

Pakhanna union.

Babu Jatis Chandra Chatterjee.
Babu Hem Chandra Keot.
Babu Sahajuddin Mondal.

Hat Asuria union.

Maulvi Abdul Karim Mondal.
Babu Kali Pada Sen, M.B.
Babu Brajo Lal Maji.

Saharjora union.

Babu Kamakhya Pada Chakravarty.
Babu Radharaman Banerjee, B.A.
Babu Gokul Chandra Gorain.

Khanrari union.

Babu Bimala Prosad Mukherjee.
Babu Radharam Chakravarty.
Babu Bon Behari Roy

Godardihi union.

Babu Ramanuj Banerjee, B.A
Babu Rakhahari Bhandari.
Babu Kali Pada Sow Mondal.

Brindabanpur union.

Babu Hem Chandra Chatterjee.
Babu Hari Charan Mondal.
Babu Jugal Kisore Gorain.

Chhandar union.

Babu Kartic Chandra Banerjee.
Babu Sasi Bhusan Ghosh.
Babu Atul Mondal.

Beliatore union.

Babu Benoy Krishna Roy.
Munshi Abbas Sheik.
Babu Keshab Lohar.

Mejhia thana.

Ardhagram union.

Babu Rash Behari Mukherjee.
Babu Kunja Desai.
Munshi Didar Khan.

Kustore union.

Babu Digambar Mukherjee, B.Sc.
Babu Jadunath Mondal.
Babu Adhar Gope.

Mejhia union.

Babu Amulya Ratan Pal.
Babu Rakhal Mondal
Munshi Budhu Saikh

Ramchandrapur union.

Babu Ram Niranjan Pattanaik, M A.
Babu Anadi Nath Nayek
Babu Krittibas Mondal

Banjora union

Babu Rebati Raman Banerjee, B A.
Babu Mohit Somondal.
Babu Durgadas Misra

Saltora thana

Bamuntore union

Babu Durgadas Gatait
Babu Gorachand Misra
Babu Babulal Murmu

Salma union.

Babu Gauri Sankar Tapadar
Rahaman Khan
Babu Ram Bhuta Maddi

Dhekia union

Babu Fagu Majhi Murmu
Babu Raj Kisore Mondal
Babu Aswini Chakravarty

Tiluri union

Babu Surjya Narain Banerjee
Sk. Bulaki Saodagar
Babu Bhadu Hansda

Saltora union

Babu Paritosh Mitra
Babu Hari Prosad Kalia
Sk Ismail Saodagar

Gogra union

Babu Satis Pattanaik
Babu Khetranath Datta
Babu Nabin Murmu

Kanuri union

Babu Bhusan Chandra Mukherjee
Babu Nakul Mondal.
Babu Rambandhu Maji

Pabra union

Babu Mahadeb Acharjya
Babu Upendranath Nayak
Babu Gopal Sankar Chandra

No. 1785J.—Under sub-section (1) of section 6 of the Bengal Village Self-Government Act, 1919 (Bengal Act V of 1919), the following gentlemen have been appointed to be members of the undermentioned union boards in the Gangajalghati Circle of the Sadar subdivision of the district of Bankura.—

Sadar subdivision—Gangajalghati Circle

Gangajalghati thana

Latiabani union

Ward No. II

Babu Baidyanath Mondal, son of Bipin Mondal.
Babu Manindra Mondal.

Ward No. III.

Babu Chandra Mondal.

Barsal union.

Ward No II.

Babu Patal Gore.

Nityanandapur union.

Ward No III

Babu Ganesh Mondal

Barjora thana.

Brindabanpur union.

Ward No II

Babu Manmatha Nath Ghosh.

Chhandar union

Ward No III

Babu Satish Ghosh
Babu Rakhal Akhuli

Mejhia thana

Ardhagram union

Ward No I

Babu Jatindra Nath Banerjee, M.A., B.L.

Ward No II

Babu Ram Pada Roy, son of Sambhu Nath Roy

Ward No III

Babu Ram Chandra Dutta

Ward No IV

Babu Krittibas Chhutar

Mejhia union

Ward No I

Babu Sasi Karmakar

Ward No III

Babu Bharat Bhui

Banjora union.

Ward No. I.

Babu Hare Krishna Ghati.

Saltora thana

Dhekia union

Ward No III

Babu Akrur Maji.

Kanuri union

Ward No. III.

Babu Sarat Banerjee

Ward No. IV.

Babu Majhiram Majhi.

S. K. HALDAR, *District Magistrate.*

Midnapore, the 14th June 1939.

It is hereby notified for general information that, under section 13 of the Bengal Village Self-Government Act, 1919 (Bengal Act V of 1919), read with rule 35 of the rules for the election and appointment of members of union boards, Babu Anukul Chandra Ghose has been duly elected to be a member of Ward No. III of the Jamna union board within Pingla police-station in the Sadar South subdivision of the Midnapore district, *vice* Babu Nabadwip Chandra Poria, deceased.

W. J. PALMER, *Addl District Magistrate.*

Chittagong Division—Chittagong.

No. 1858G.—28th April 1939.—In exercise of the powers conferred by sections 3 (*2*) and 4 of the Bengal Agricultural Debtors Act, 1935 (Bengal Act VII of 1936), delegated to him under section 5 of the said Act, the Commissioner of the Chittagong Division hereby cancels the appointment of Maulvi Jonab Ali Majumdar as a member and Chairman of the Kalacho Debt Settlement Board in the Chandpur subdivision of the Tippera district, which was published in notification No 10102L R., dated the 14th July 1936, at page 1831, Part I of the *Calcutta Gazette*, dated the 30th July 1936, and appoints Maulvi Abdul Aziz Patwari to be the member and Chairman in his place.

No. 2188G.—20th May 1939.—In exercise of the power conferred by sub-section (*2*) of section 3 of the Bengal Agricultural Debtors Act, 1935 (Bengal Act VII of 1936), delegated to him under section 5 of the said Act, the Commissioner of the Chittagong Division hereby appoints the following persons to be Chairman and members respectively of the Debt Settlement Board noted below for a term of three years with effect from the date of publication of this notification:—

Chittagong district, Sadar "A" subdivision

Fatehpur Debt Settlement Board

Maulvi Syed Nazir Ahmed, Chairman

Members.

Maulvi Wahid Ali Master.
Babu Dakhina Ranjan Das.
Maulvi Abdul Bari.
Maulvi Saleh Ahmed Chowdhury.

No. 2189G.—20th May 1939.—In exercise of the powers conferred by sections 3 (*2*) and 4 of the Bengal Agricultural Debtors Act, 1935 (Bengal Act VII of 1936), delegated to him under section 5 of the said Act, the Commissioner of the Chittagong Division hereby cancels the appointment of Maulvi Abdur Rahman Chowdhury as a member of the Bibirhat Debt Settlement Board in the Sadar subdivision of the Chittagong district, which was published in notification No. 1778G., dated the 22nd March 1937, at page 776, Part I of the *Calcutta Gazette*, dated the 1st April 1937, and appoints Maulvi Nazir Ahmed Siddique to be a member in his place.

No. 2563G.—13th June 1939.—In exercise of the power delegated to Commissioners of Divisions by Government notification No. 5780M., dated the 28th September 1936, the undersigned is pleased to extend the provisions of section 420 of the Bengal Municipal Act, 1932, to the Comilla Municipality in the district of Tippera.

No. 2566G.—13th June 1939.—It is hereby notified for general information that Babu Narendra Chandra Datta, M.L.C., and Khan Bahadur Maulvi Abidur Reza Chaudhury, M.L.A., are appointed to be non-official visitors of the Comilla District Jail for a period of six months with effect from the 20th June 1939

No. 2595G.—15th June 1939.—In exercise of the power conferred by section 65 of the Bengal Village Self-Government Act (Act V of 1919) delegated to me under section 100(*b*) of the same Act by notification No. 6309J., dated the 7th August 1937, I appoint Maulvi Abdul Gani Bhuia, a member of the Laharkandi union board within Lakshmipur police-station in the Sadar subdivision of the Noakhali district, to be, during his term of office as such member, a member of the union bench within the jurisdiction of the said union board for the purposes of that section, in place of Babu Lakshmi Charan Mazumdar, deceased.

No 2596G.—15th June 1939.—In exercise of the power conferred by section 65 of the Bengal Village Self-Government Act (Act V of 1919) delegated to me under section 100(*b*) of the same Act by notification No. 6309J., dated the 7th August 1937, I appoint Maulvis Hasmatullah Pandit and Nader Ali Mia, members of the Bhowaniganj union board within Lakshmipur police-station in the Sadar subdivision of the Noakhali district, to be, during their term of office as such members, members of the union bench within the jurisdiction of the said union board for the purposes of that section, in place of Maulvis Anwar Ali Mia and Mahammadullah (respectively), deceased.

No. 2610G.—16th June 1939.—It is hereby notified for general information that Maulvi Maqbul Hosain, M.L.A., is appointed to be a non-official visitor of the Brahmanbaria Sub-Jail in the district of Tippera for a period of one year with effect from the date of this notification.

No. 2612G.—16th June 1939.—It is hereby notified for general information that Maulvi Jonab Ali Mazumdar, M.L.A., is appointed to be a non-official visitor of the Chandpur Sub-Jail in the district of Tippera for a period of one year with effect from the date of this notification.

G. M. MARTIN, *Commissioner.*

Dacca Division—Dacca.

No. 1589R.—24th May 1939.—In exercise of the powers conferred by sections 3(*2*) and 4 of the Bengal Agricultural Debtors Act, 1935 (Bengal Act VII of 1936), delegated to him under section 5 of the said Act, the Commissioner of the Dacca Division hereby cancels the appointment of Babu Beni Madhab Das as a member of the Ujanchar Debt Settlement Board in the Goalundo subdivision of the Faridpur district, which was published in notification No. 1061R., dated the 23rd March 1937, at page 849, Part I of the *Calcutta Gazette*, dated the 8th April 1937, as amended by erratum notification No. 2016R., dated the 26th May 1937, and appoints Babu Bhabani Kanta Das to be a member in his place.

No. 1643R.—26th May 1939.—In exercise of the powers conferred by sections 3(*2*) and 4 of the Bengal Agricultural Debtors Act, 1935 (Bengal Act VII of 1936), delegated to him under section 5 of the said Act, the Commissioner of the Dacca Division hereby cancels the appointment of Maulvi Wajed Ali Mia as a member of Kamaria Debt Settlement Board in the Jamalpur subdivision of the Mymensingh district, which was published in notification No. 2127R., dated the 31st May 1937, at pages 1452-53, Part I of the *Calcutta Gazette*, dated the 10th June 1937, and appoints Maulvi Md. Hosenali to be a member in his place.

No. 2628J.—13th June 1939.—Maulvi A. K. Q. Makim Uddin Ahmad, Sub-Deputy Collector and Circle Officer, Patuakhali, West Circle, in the district of Bakarganj, is posted to the headquarters station of the same district on general duty.

No. 2629J.—13th June 1939.—Babu Hemanta Kumar Roy, Sub-Deputy Collector, Barisal Sadar, is transferred to the Patuakhali subdivision of the Bakarganj district, as Circle Officer, West Circle.

No. 2656J.—14th June 1939.—Babu Hira Lal Ray, Sub-Deputy Collector and Circle Officer, Sadar (South) Circle in the district of Bakarganj, is transferred to the Pirojpur subdivision of the same district as Circle Officer, South Circle.

No. 2657J.—14th June 1939.—Maulvi Abdul Majid Chowdhuri, Sub-Deputy Collector and Circle Officer, Pirojpur South Circle in the district of Bakarganj, is transferred to the Sadar subdivision of the same district as Circle Officer, South Circle.

No. 2686J.—16th June 1939.—Babu Benoy Bhusan Choudhury, Sub-Deputy Collector, Manikganj, in the district of Dacca, is allowed leave on average pay for six weeks, under rule 81(*b*)(*ii*) of the Fundamental Rules, with effect from the date on which he actually avails the leave.

L. R. FAWCUS, *Commissioner*.

Mymensingh, the 10th June 1939.

No. 3281M.—It is hereby notified for general information that—

(*a*) Under sub-section (*2*) of section 6 of the Bengal Village Self-Government Act, 1919 (Bengal Act V of 1919), the following gentlemen have been duly elected to be members of the undermentioned union boards of Fulpur police-station in the Sadar (North) subdivision of the Mymensingh district:—

No. I—Sandhara union board.

Maulvi Tamizuddin Ahmed.
Maulvi Tazimuddin Ahmed Fakir.
Maulvi Alep Hussain Meah.
Maulvi Meher Ali Sarkar.
Maulvi Rusmatali Munshi.
Maulvi Abu Taher Choudhury.

No. II—Rambhadrapur union board.

Maulvi Imamuddin Ahmed.
Maulvi Abdul Kaher Sarkar.
Maulvi Nasaruddin Sarkar.
Maulvi Abeduzzaman Khan.
Maulvi Kadir Mamud Talukdar.
Maulvi Syedali Sarkar.

No. III Bhaitkandi union board.

Maulvi Mafizuddin Ahmed.
Maulvi Md. Sadakali Sarkar.
Maulvi Shah Asimuddin Ahmed.
Babu Broja Nath Dey Sarkar.
Maulvi Kudratali Munshi.
Maulvi Samiruddin Ahmed.

No. IV—Singeswar union board.

Maulvi Mafizuddin Talukdar.
Maulvi Abdul Karim Khan.
Maulvi Atar Ali Sarkar.
Maulvi Faizuddin Ahmed.
Maulvi Noimuddin Sarkar.
Babu Umacharan Sarkar.

No V—Fulpur union board.

Maulvi Abdur Rahman Khan.
Babu Jnan Chandra Talukdar.
Maulvi Maidhar Sarkar.
Babu Debendra Kishore Roy.
Babu Ram Kanai Bhowmick.
Babu Probhat Chandra Datta.

No VI—Payari union board.

Maulvi Md. Ismail.
Babu Ashutosh Choudhury.
Maulvi Attabuddin Fakir.
Babu Taraprasanna Bhattacherjee.
Maulvi Samiruddin Sarkar.
Maulvi Samedali Sarkar.

No. VII—Rahimganj union board

Maulvi Rustamali Choudhury.
Maulvi Nasaruddin Sarkar.
Maulvi Mobarak Ali Sarkar.
Maulvi Rahimuddin Ahmed.
Maulvi Isahakali Sarkar.
Maulvi Sasamuddin Sarkar.

No. VIII—Balikhan union board.

Maulvi Alamuddin Sarkar.
Maulvi Abdul Jalil Meah.
Maulvi Meah Hussain Chakder.
Babu Haripada Acharjee.
Babu Purna Chandra Das Sarkar.
Maulvi Nabi Hussain Sarkar.

No. IX—Kakni union board.

Babu Bidhubhusan Bhatacherjee.
Maulvi Nur Hussain Khan.
Maulvi Afsaruddin Ahmed.
Maulvi Sirajuddin Khan.
Maulvi Md. Safiruddin.
Maulvi Md. Mafizuddin.

No. X—Rupshi union board.

Maulvi Kalimuddin Fakir.
Maulvi Mahiuddin Ahmed.
Maulvi Syedali Fakir.
Maulvi Syed Abdul Gaffar.
Maulvi Hanifuddin Sarkar.
Maulvi Mafizuddin Ahmed.

No. XI—Balia union board.

Babu Askhoy Kumar Sarkar.
Maulvi Jonabali Sarkar.
Maulvi Mirja Samsuddin Beg.
Maulvi Intaj Khan.
Maulvi Sirajul Hoque.
Maulvi Abdul Aziz Khan.

No. XII—Bowla union board

Maulvi Iman Hussain Khan.
Maulvi Abdul Gani Khan.
Maulvi Abdul Hakim Fakir.
Maulvi Taleb Hussain Fakir.
Maulvi Obaedulla Talukdar.
Maulvi Imadali Talukdar.

No. XIII—Dhakua union board.

Babu Umesh Chandra Dhar Roy.
Maulvi A. K. M. Abdul Hye.
Maulvi Wahedali Sarkar.
Maulvi Jalim Sarkar.
Dr. Syama Charan Bhoumik.
Maulvi Kadarali Sarkar.

No. XIV—Banihala union board.

Babu Taranath Kaur.
Maulvi Sultan Hussain Khandakar.
Maulvi Tahiruddin Sarkar.
Babu Debidash Mozumder.
Maulvi Jafarali Talukdar.
Maulvi Arman Beg.

No. XV—Tarakanda union board.

Maulvi Erfan Ali Sarkar.
Babu Kunja Lal Singha Roy.
Maulvi Asaruddin Akhanda.
Maulvi Fazaruddin Akanda.
Maulvi Asmat Ali Sarkar.
Maulvi Meheruddin Khan.

No. XVI—Galagaon union board.

Maulvi Mafizuddin Ahmed.
Maulvi Mamin Ali Sarkar.
Maulvi Mahmud Askar Akanda.
Maulvi Ismat Ali Ahmed.
Maulvi Dil Mamud Sarkar.
Maulvi Mahmud Ali Munshi.

No. XVII—Kamargaon union board.

Maulvi Mafizuddin Khan.
Maulvi Baturuddin Sarkar.
Babu Birendra Chandra Dhar.
Maulvi Abu Ali Talukdar.
Maulvi Nur Hussain Munshi.
Maulvi Samiruddin Mondal.

No XVIII—Sidla union board.

Maulvi Ganzar Ali Talukdar.
Babu Suresh Chandar Talukdar.
Maulvi Tamizuddin Talukdar.
Maulvi Abdur Rahim Talukdar.
Maulvi Jagiruddin Master.
Maulvi Diderali Talukdar.

No. XIX—Rampur union board.

Maulvi Sadiruddin Sarkar.
Maulvi Asraff Ali Munshi.
Maulvi Afsar Fakir.
Maulvi Golam Hussain.
Maulvi Ismot Ali.
Maulvi Sarifuddin Talukdar.

No. XX—Kamaria union board.

Maulvi Faizuddin Ahmed Talukdar.
Maulvi Samiruddin, B.L.
Maulvi Keramat Ali Fakir.
Maulvi Asiruddin Sarkar.
Maulvi Maniruddin Sarkar.
Maulmi Umedali Sarkar.

No. XXI—Biska union board.

Maulvi Md. Asmile Sarkar.
Maulvi Md. Amsaruddin Talukdar.
Maulvi Iman Hussain Tarafdar
Maulvi Asmot Sarkar.
Maulvi Md. Tanu Sarkar.
Babu Rajendra Chandra Biswas

(*b*) Under sub-section (*3*) of section 6 of the Bengal Village Self-Government Act, 1919 (Bengal Act V of 1919), the following gentlemen have been appointed to be the members of the undermentioned union boards of Fulpur police-station in the Sadar (North) subdivision of the Mymensingh district:—

No. I—Sandhara union board.

Reasat Ali Sarkar.
Babu Monomohan Nag.
Babu Rai Kishore Shaha.

No. II—Rambhadrapur union board.

Maulvi Miabox Sarkar.
Babu Harendra Kumar Sarkar.
Babu Madhu Sudhan Modak.

No. III—Bhaitkandi union board.

Babu Satish Chandra Ghosh.
Babu Thakordas Sarkar.
Maulvi Azizar Rahaman.

No. IV—Singeswar union board.

Babu Suresh Chandra Sarkar.
Babu Umesh Chandra Pal Sarkar.
Maulvi Umedali Sarkar.

No. V—Fulpur union board.

Babu Hem Chandra Ghosh.
Maulvi Maniruddin Ahmed.
Maulvi Mafizuddin Ahmed

No. VI—Payari union board.

Maulvi Md. Adam Sarkar.
Maulvi Abdul Wahed Sarkar.
Babu Sridhar Chandra Roy.

No. VII Rahimganj union board.

Maulvi Rusmat Munshi
Babu Jitendra Nath Acharjee
Babu Rohini Kanta Dutta

No. VIII—Balikhan union board.

Babu Jagadish Chandra Pandit.
Munshi Md. Rukunuddin.
Maulvi Md. Abdul Majid Sarkar.

No. IX—Kakni union board.

Maulvi Md. Ali Newaj Sarkar.
Babu Suresh Chandra Pal Roy.
Babu Jogendra Chandra Das.

No. X—Rupshi union board

Babu Dwijendra Chandra Goswami.
Babu Jogendra Chandra De Sarkar.
Maulvi Syed Abdul Latif.

No. XI—Balia union board.

Babu Gopal Chandra Sen Mondal.
Babu Nogendra Kumar Laskar
Maulvi Jahiruddin Sarkar.

No. XII—Bowla union board.

Maulvi Kazi Arfanali.
Babu Nripendra Chandra Roy.
Babu Jogendra Chandra Talukdar.

No. XIII—Dhakua union board.

Babu Harendra Chandra De Sarkar.
Babu Suresh Chandra Namadas.
Maulvi Md. Israil Sarkar.

No. XIV—Banihala union board.

Babu Mahananda Sarkar.
Maulvi Jahiruddin Beg.
Maulvi Abdul Khaleque Akanda.

No. XV—Tarakanda union board.

Maulvi Maharali Sarkar.
Babu Jogesh Chandra Sarkar.
Babu Sadananda Kapali.

No. XVI—Galagaon union board.

Maulvi Haidarali Munshi.
Babu Kumud Chandra Biswas.
Babu Sudhir Chandra Biswas.

No. XVII—Kamargaon union board.

Babu Jnanendra Chandra Dhar.
Maulvi Md Azizul Hossain Biswas.
Maulvi Md. Merajennabi Sarkar.

No. XVIII—Sidla union board.

Maulvi Atarali Talukdar.
Babu Kumud Chandra Chakravorti.
Babu Upendra Kishore Nandy.

No XIX—Rampur union board

Babu Kamini Kumar Chanda
Babu Umesh Chandra Singha.
Maulvi Osman Gani Khan.

No XX Kamaria union board.

Babu Gagan Chandra De Sarkar.
Babu Hriday Chandra Sil Sarma.
Maulvi Abdul Mannan

No XXI—Biska union board.

Babu Kumud Chandra Shaha Roy.
Babu Satish Prosad Choudhury.
Maulvi Md Jaimat Ali Khan.

Mymensingh, the 12th June 1939.

Corrigendum.—No. 3284M.—This office notification No 2827M., dated the 20th May 1939, published at page 1328 of Part I of the *Calcutta Gazette* of the 1st June 1939, so far as it relates to the election of Ward No. II of the Adra union board of the Melandah police-station within the Jamalpur subdivision of the Mymensingh district, is hereby cancelled

Mymensingh, the 14th June 1939.

No. 3345M.—It is hereby notified for general information that, under section 13 of the Bengal Village Self-Government Act, 1919 (Bengal Act V of 1919), read with rule 36 of the rules for the election and appointment of members of union boards, Babu Kanai Lal Saha is appointed to be a member of the Niguari union board of the Bhaluka police-station in the Sadar subdivision of the Mymensingh district, *vice* Babu Krishna Charan Tilakdas, deceased.

A. M. CLARK, *District Magistrate*.

Faridpur, the 13th June 1939.

No. 3846J.—In modification of this office notification No. 11451J., dated the 2nd December 1938, it is hereby ordered for general information that the following gentlemen have been appointed as members of the reconstituted Managing Committee of the Faridpur Zilla School:—

1. Maulvi Osman Ghani, M.A., B.T., Assistant Head Master of Faridpur Zilla School, *vice* Babu Bidhubhusan Das Gupta, B.A., Assistant Head Master, retired, as a representative of the teaching staff.

2. Babu Indubhusan Nag, Deputy Magistrate and Deputy Collector, Faridpur, an official nominated other than inspecting officer of the Education Department, *vice* Babu P. C. Das Gupta, Deputy Magistrate and Deputy Collector, transferred.

[ILLEGIBLE], for *District Magistrate*.

Barisal, the 13th June 1939.

No. 2245J.—It is hereby notified for general information that—

(*a*) Under sub-section (2) of section 6 of the Bengal Village Self-Government Act, 1919 (Bengal Act V of 1919), the following gentlemen have been duly elected to be members of the following union board in the following police-station of the Pirojpur subdivision of the Bakarganj district:—

Kathalia police-station.

Chechri-Rampur union board.

Babu Behari Howlader.
Munshi Jangu Khan.
Maulvi Abdul Sattar Mia.
Munshi Babujan Talukdar.
Munshi Hachan Talukdar.
Munshi Ajaharali Khan.

(*b*) Under sub-section (3) of section 6 of the Act, the following gentlemen have been appointed by the District Magistrate of Bakarganj to be members of the following union board under the following police-station of the said subdivision:—

Kathalia police-station.

Chechri-Rampur union board.

Babu Srinath Mistry.
Babu Syamananda Mazumdar.
Maulvi Neser Ali.

Barisal, the 17th June 1939.

No. 2315J.—It is hereby notified for general information that—

(*a*) Under sub-section (2) of section 6 of the Bengal Village Self-Government Act, 1919 (Bengal Act V of 1919), the following gentlemen have been duly elected to be members of the following union board in the following police-station of the Patuakhali subdivision of the Bakarganj district:—

Baufal police-station.

Kachhipara union board.

M. Emanuddin Howlader.
M. Mahammad Ebrahim *alias* Arab Ali Mea.
M. Motahar Ali Mridha.
M. Mahammed Amjad Hossain.
M. Gaijuddin Akan.
Babu Monoranjan Bhattacharya.

(*b*) Under sub-section (3) of section 6 of the Act, the following gentlemen have been appointed by the District Magistrate of Bakarganj to be members of the following union board under the following police-station of the said subdivision:—

Baufal police-station.

Kachhipara union board.

Babu Joggeswar Kai Das.
Munshi Nazem Ali Molla.
Munshi Abdul Gani Mridha.

No. 2317J.—It is hereby notified for general information that—

(*a*) Under sub-section (2) of section 6 of the Bengal Village Self-Government Act, 1919 (Bengal Act V of 1919), the following gentlemen have been duly elected to be members of the following union board in the following police-station of the Pirojpur subdivision of the Bakarganj district:—

Matbaria police-station.

Sapleza union board.

Babu Satish Chandra Pal.
Babu Surendra Kumar Sur.
Munshi Nurul Hossain Mia.
Munshi Tomezur Rahman Howlader.
Munshi Osman Gani Howlader.
Munshi Ahammad Howlader.

(*b*) Under sub-section (3) of section 6 of the Act, the following gentlemen have been appointed by the District Magistrate of Bakarganj to be members of the following union board under the following police-station of the said subdivision:—

Matbaria police-station.

Sapleza union board.

Munshi Baharali Darji.
Babu Jogendra Nath Howlader.
Munshi Umarali Munshi.

J. L. LLEWELLYN, *District Magistrate*.

Presidency Division—Calcutta.

No. 1011R.L.—23rd May 1939.—In exercise of the powers conferred by sections 3(2) and 4 of the Bengal Agricultural Debtors Act, 1935 (Bengal Act VII of 1936), delegated to him under section 5 of the said Act, the Commissioner of the Presidency Division hereby cancels the appointment of Babu Behari Lal Pal as a member of the Sarbangapur Debt Settlement Board in the Sadar subdivision of the Murshidabad district, which was published in notification No. 1085R.L., dated the 25th April 1938, at page 918, Part I of the *Calcutta Gazette*, dated the 12th May 1938, and appoints Babu Benoy Bhusan Pal to be a member in his place.

No. 787R.G.—9th June 1939.—Babu Chandi Charan Basu, Sub-Deputy Collector on probation, Nadia, was allowed leave for fifteen days, under rule 16 of the Bengal Services (Revision of Leave) Rules, 1934, with effect from the 14th February 1939.

This cancels this office order No. 256R.G., dated the 23rd February 1939, granting him extraordinary leave for the period.

No. 813R.G.—15th June 1939.—Maulvi Samiruddin Shah, Sub-Deputy Collector, Narail, Jessore, is transferred to the Bongaon subdivision of that district as Circle Officer, Maheshpur.

No. 814R.G.—15th June 1939.—Babu Sudhir Chandra Mukharji, Sub-Deputy Collector and Circle Officer, Bongaon, Jessore, is transferred to the Narail subdivision of that district as Second Officer.

H. GRAHAM, *Commissioner*

Alipore, the 7th June 1939.

No. 24/39-15V.S.-G.—It is hereby notified for general information that, under section 15 of the Bengal Village Self-Government Act, 1919 (Bengal Act V of 1919), Babu Kalipada Ghatak has been duly elected a member for Ward No. I of Haltu union board, in police-station Tollygunge of the Sadar subdivision of the 24-Parganas district, *vice* Babu Probodh Chandra Mukhapadhya, deceased.

A. Z. KHAN, *Addl. District Magistrate.*

Jessore, the 15th June 1939.

It is hereby notified for general information that, under section 13 of the Bengal Village Self-Government Act, 1919 (Bengal Act V of 1919), read with rule 36 of the rules for the election and appointment of members, etc., Munshi Md. Mobarakali Karikar has been duly appointed to be a member of Jhowdanga union board in police-station Gaighata in the Bongaon subdivision of the district of Jessore, *vice* Munshi Gohar Ali Karikar, deceased.

N. C. BOSE, *District Magistrate.*

Rajshahi Division—Jalpaiguri.

No. 587J.—14th March 1939.—In exercise of the powers conferred by sections 3(2) and 4 of the Bengal Agricultural Debtors Act, 1935 (Bengal Act VII of 1936), delegated to me under section 5 of the said Act, I hereby cancel the appointment of Munshi Kalimuddin Pramanik as a member of the Rupbati Debt Settlement Board in the Serajganj subdivision of the Pabna district, which was published in notification No. 1472M., dated the 6th April 1937, published at pages 896-897, Part I of the *Calcutta Gazette*, dated the 15th April 1937, and appoint Haji Bazitulla Munshi to be a member in his place.

Erratum.—No. 1136J.—11th May 1939.—In this office notification No 570J., dated the 13th March 1939, published at page 818, Part I of the *Calcutta Gazette*, dated the 13th April 1939, showing the name of a member of the Ghorjan Debt Settlement Board in the Serajganj subdivision of the Pabna district, *read* "Maulvi Abdul Baset Mia" *for* "Maulvi Abul Basat Mia".

No. 1280J.—27th May 1939.—In exercise of the powers conferred by sections 3(2) and 4 of the Bengal Agricultural Debtors Act, 1935 (Bengal Act VII of 1936), delegated to me under section 5 of the said Act, I hereby cancel the appointment of Munshi Badar Hussain Shah as a member of the Mashidpur Debt Settlement Board in the Balurghat subdivision of the Dinajpur district, which was published in notification No. 1720M., dated the 19th April 1937, at page 1011, Part I of the *Calcutta Gazette*, dated the 29th April 1937, and appoint Maulvi Md. Abdul Gafur Shah to be a member in his place.

No. 1442J.—12th June 1939.—Maulvi Mahbubar Rahman Tarafdar, Sub-Deputy Collector, on probation, Rajshahi, is transferred temporarily to the Serajganj subdivision of the Pabna district.

The transfer is made in the public interest.

No. 2151M.—13th June 1939.—In exercise of the power delegated to me by the Local Government under notification No. 3528M., dated the 28th May 1937, I direct that the provisions of section 415 of the Bengal Municipal Act, 1932 (Act XV of 1932), be extended to the Darjeeling Municipality.

A. J. DASH, *Commissioner.*

The Calcutta Gazette

THURSDAY, JUNE 22, 1939.

PART IA

Orders and Notifications by the Government of India republished for general information.

DEPARTMENT OF COMMERCE.

NOTIFICATIONS.

INSURANCE.

Simla, the 3rd June 1939.

No. 597-I. (1)/38.—In exercise of the powers conferred by sub-sections (1) and (2) of section 114 of the Insurance Act, 1938 (IV of 1938), read with section 22 of the General Clauses Act, 1897 (X of 1897), the Central Government is pleased to make the following rules, the same having been previously published as required by sub-section (1) of section 114 of the first mentioned Act, namely:—

THE INSURANCE RULES, 1939.

Preliminary.

1. *Short title*.—These rules may be called the Insurance Rules, 1939.

2. *Definitions*.—In these rules,—

"the Act" means the Insurance Act, 1938 (IV of 1938) and

"the Bank" means the Reserve Bank of India.

Actuaries.

3. *Qualifications of actuaries*.—For the purposes of the Act, an actuary shall be either:

(*a*) a Fellow of the Institute of Actuaries, London, or of the Faculty of Actuaries in Scotland, or

(*b*) an Associate of such Institute or Faculty, or any other person having actuarial knowledge, to whom a certificate has been granted under rule 4.

4. *Grant of certificates to actuaries*.—An Associate of the Institute of Actuaries, London, or of the Faculty of Actuaries in Scotland, or other person, desiring to obtain a certificate under this rule, shall apply in writing to the Superintendent of Insurance stating his qualifications and the particular duties of an actuary under the Act which he wishes to undertake, and the Superintendent of Insurance may, if he is satisfied as to the applicant's competence, grant him a certificate authorising him to perform all or certain of the duties of an actuary under the Act subject to such conditions and restrictions as may be specified in the certificate.

Deposits with the Bank.

5. *Deposits with the Bank.*—(1) Sterling securities shall be sent by the depositor with a covering letter to the Manager, Reserve Bank of India, London, and shall be held by the London office of the Bank on behalf of the Calcutta office of the Bank.

(2) Deposits in sterling securities shall not be brought on the books of the Calcutta office of the Bank until that office has received an intimation in Form I from the London office of the Bank that the securities have been received.

(3) Deposits, other than deposits in sterling securities, shall be sent by the depositor with a covering letter to the Manager, Reserve Bank of India, Calcutta, and shall be held by the Calcutta office of the Bank.

(4) Securities shall be duly transferred to the Bank by the depositor.

(5) Upon receipt of the intimation referred to in sub-rule (2) or of a deposit under sub-rule (3) the Calcutta office of the Bank shall send—

(*a*) a certificate in Form II to the depositor; and

(*b*) a statement in Form III to the Superintendent of Insurance:

Provided that, if the Bank is not satisfied as to the validity of the title of the depositor to the securities, it may return them to him with the request that they shall first be renewed or that such other measures as may be necessary shall be taken to clear the title.

(6) The market value of sterling securities held by the Bank shall be converted at 1*s*. 6*d*. to the rupee.

6. *Changes in deposits.*—When the form or amount of deposit is changed by reason of a subsequent deposit, a substitution or a payment under sub-section (9) or sub-section (10) of section 7 of the Act, the Bank shall, within two weeks from the entry of such change in the books of the Bank, send a fresh certificate and a fresh statement of the nature, and in the manner, described in clauses (*a*) and (*b*) of sub-rule (5) of rule 5.

7. *Maturing of deposits.*—When a security in deposit matures, or when any yield on such a security ceases to accrue, the Bank shall not be bound to inform the depositor; but, upon receipt of a requisition from the depositor made in writing and in accordance with the provisions of the Act, the Bank shall, within six weeks of such a receipt, collect the discharge value and hold the amount in cash to the credit of the depositor or invest it in securities specified by the depositor.

8. *Interest and dividends on deposits.*—(1) No interest shall be paid on cash deposits.

(2) Interest or dividends on sterling securities shall be remitted by the London office of the Bank to the Calcutta office of the Bank at the Telegraphic Transfer Rate on India prevailing on the date of realisation of the interest or dividends.

(3) The Calcutta office of the Bank shall remit interest or dividends on securities other than sterling securities, and amounts received from

the London office of the Bank under sub-rule (2) without delay to the depositor at an office in India to be specified by the depositor,—

(a) if the office so specified is at a place where there is an office of the Bank or a branch of the Imperial Bank of India, by means of a Government draft, and

(b) in other cases, by a Security Deposit Interest Payment Draft on the nearest Government Treasury,

after deduction of a commission of annas four on every sum of Rs. 100 or part thereof.

9. *Withdrawals, etc., of deposits.*—(1) Withdrawals and payments from deposits and purchases of securities shall not be made save in accordance with the provisions of the Act and on receipt by the Bank of a requisition in writing and in accordance with the provisions of the Act from the depositor, a liquidator acting in accordance with law or a Court of competent jurisdiction, as the case may be.

(2) The Bank shall not be bound, in pursuance of sub-rule (1), to return securities actually deposited, but may substitute therefor new scrip of securities of the same description and amount.

(3) The Bank shall be entitled to charge, for the purchase of securities, any brokerage payable by the Bank in respect of such purchase.

10. *Information as regards deposits.*—(1) The Superintendent of Insurance shall be entitled, free of any fee, to inspect or to require from the Bank any information relating to any security deposited with the Bank under the Act.

(2) The Bank shall, if so required, furnish the Superintendent of Insurance, or any person authorised by him in that behalf in writing with a copy of any entry in any register or book maintained by the Bank relating to any deposit made with the Bank under the Act.

(3) The Bank shall publish in the *Gazette of India* as soon as may be after the 1st January in each year a list in Form IV of deposits made with it under the Act, as at 31st December of the preceding year.

Prospectuses, Tables and Proposal Forms.

11. *Prospectuses and tables.*—(1) No person shall supply or exhibit any prospectus or table of premium rates to any other person with a view to the issue of a policy of insurance unless such prospectus or table includes—

(a) a description of the contingency or contingencies to be covered by insurance and the class or classes of lives or property eligible for insurance under the terms of such prospectus or table;

(b) a full statement of the circumstances, if any, in which rebates of the premiums quoted in the prospectus or table shall be allowed on the effecting or renewal of a policy, together with the rates of rebate applicable to each case; and

(c) a copy of section 41 of the Act.

(2) The provisions of sub-rule (1) shall be deemed to have been complied with if to every such prospectus or table of premium rates supplied or exhibited after the date of commencement of the Act is attached in the form of an addendum a statement containing so much of the matters referred to in sub-rule (1) as is not already included in the said prospectuses or tables, but every prospectus and table of premium rates printed after the coming into force of the Act shall have the matters referred to in the said clauses incorporated therein.

12. *Proposal forms.*—(1) Every proposal form in the case of life insurance or, in the case of any other form of insurance, the document, if any, forming the basis of the contract, shall contain the statement and copy mentioned in clauses (*b*) and (*c*) of sub-rule (1) of rule 11.

(2) The provisions of sub-rule (2) of rule 11 shall apply *mutatis mutandis* to proposal forms, except that, where an addendum is attached to a proposal form, it shall also be signed by the person who signs the proposal form.

Election of Directors by Policy holders.

13. *Qualifications of elected directors of insurance companies.*—(1) A person shall not be eligible for election as a director of an insurance company under sub-section (1) of section 48 of the Act unless—

(*a*) he holds, otherwise than by way of assignment or transfer, one or more policies of life insurance issued by the company satisfying the following requirements:—

(*i*) the policies shall be either whole life policies or endowment life insurance policies, and not encumbered in any way; and

(*ii*) the total sum assured by the policies, including any bonuses that may have attached to them before the date of election, is not less than Rs. 2,000, where the company has at that date been carrying on life insurance business for not less than 5 years, and not less than Rs. 1,000 in other cases; and

(*iii*) where the company has been carrying on life insurance business for more than 2 years, each of the policies shall have been in force for not less than one, two or three years, according as the company has at the date of election been carrying on life insurance business for not more than 5 years, for more than 5 but not more than 8 years, or for more than 8 years; and

(*b*) he is not a director (other than an elected director of the company), manager, legal or technical adviser, managing agent, insurance agent or employee of any insurer, or an employer of insurance agents.

(2) If at any date after election as a director, a person ceases to hold one or more policies of life insurance satisfying all the requirements

specified in clause (*a*) of sub-rule (1) or begins to hold any disqualifying office or employment specified in clause (*b*) thereof, he shall forthwith cease to be an elected director of the company.

14. *Election of directors under section 48.*—(1) The election of directors under section 48 of the Act shall take place at a meeting of the holders of policies of life insurance issued by the company, which shall be held at the place where the principal office of the company is situated.

(2) Not less than 28 days before the meeting is to be held, there shall be inserted in a newspaper published in the English language and in a newspaper published in an Indian language circulating in the place where the principal office of the company is situated and, if there are policyholders of the company residing in a Province other than that in which the principal office of the company is situated, in a newspaper published in a principal language of, and circulating in, that Province, a notice stating the number of directors to be elected at, and the time and place of, such meeting, which shall be fixed with a view to affording voters the fullest opportunities for attending, and informing policyholders how to obtain admission to the meeting according to the manner hereinafter described. Such notice shall also set forth the qualifications which a person must possess in order to be eligible for election as a director, and shall invite applications from eligible persons prepared to accept office:

Provided that, where a company prints on its policies the qualifications of elected directors as set forth in rule 13, and issues at least three months before the election, to all existing policyholders whose policies do not contain a statement of those qualifications, for attachment to their policies a slip setting forth those qualifications, the notice to be published in newspapers in accordance with this sub-rule need not set forth those qualifications:

Provided further that a company may, in respect of one or more Provinces, instead of publishing the notice in newspapers, send it by post to every policyholder residing therein.

(3) The applications from eligible persons prepared to accept office as elected directors of the company shall be sent by registered post to the principal office of the company so as to reach it not less than 10 days before the date of the meeting. Such applications shall be made in the English language or in a principal language of the Province in which the principal office of the company is situated. If the number of such applicants does not exceed the number of directors to be elected, all such applicants shall be deemed to have been elected as directors, and it shall not be necessary to hold the meeting of policyholders as previously announced. The company shall in that event inform the policyholders forthwith by notice inserted in newspapers as in sub-rule (2), or by notice sent individually by post or by both methods, of the names of persons elected as directors and of the cancellation of the meeting.

(4) Every policyholder who desires to attend the meeting shall apply to the company for a certificate of admission, such application

to reach the company not less than 15 days before the date of the meeting, and the company on being satisfied that the applicant holds a policy of life insurance issued by the company shall issue a certificate at least 6 days before the date of the meeting. Such certificate shall, if applied for by post, be sent only to the address of the policyholder, or if applied for in person, be delivered only on production of the relevant policy. A certificate of admission shall not be transferable.

(5) No person other than those whose presence is necessary for the conduct of the meeting shall be admitted to the meeting unless he produces the certificate of admission granted to him under sub-rule (4).

(6) The meeting shall be presided over by the Chairman for the time being of the Board of Directors of the company, or in his absence by any director nominated by him, or in the absence of any such director by a chairman elected by the policyholders present at the meeting.

(7) Votes for the election of directors may be given at the meeting either personally or by proxy and in the manner hereinafter provided in this rule. The instrument appointing a proxy shall be in writing under the hand of the appointor in favour of a policyholder, and shall be presented at the principal office of the company not less than 6 days before the date of the meeting.

(8) Every policyholder present at the meeting shall be given one voting paper on his own behalf and one voting paper in respect of each proxy, if any, which he holds. The number of votes to be given on each voting paper shall not exceed the number of directors to be elected and not more than one vote shall be given on each voting paper to any one candidate.

(9) The votes shall be counted by the company's auditors if present in that capacity, or failing them by scrutineers appointed by the meeting and working under the supervision of the Chairman. The result of the ballot shall be announced at the meeting, and in the event of an equality of votes the election shall be decided by lot.

(10) The first meeting of policyholders in accordance with this rule shall be held not later than one year after the commencement of the Act or in the case of a company incorporated after the commencement of the Act, within two years of the date of registration to carry on life insurance business

(11) An election held in accordance with this rule shall not be invalid merely by reason of the accidental omission to send any notice or other document to, or the non-receipt of any notice or other document by, any policyholder, or of any other accidental irregularity or informality in the observance of the provisions of this rule.

15. *Elected directors subjected to the same rules as other directors.*—(1) A director elected in accordance with these rules shall, as regards retirement from office and all other matters, be subject to the same rules and regulations as the other directors of the company.

(2) In the event of a casual vacancy arising among the directors elected in accordance with these rules the remaining directors may fill the vacancy by appointing a policyholder who is eligible under rule 13 for election as a director, and the person so appointed shall be subject to retirement at the same time as the director in whose place he is appointed.

Insurance Agents.

16. *Issue of licences to insurance agents.*—An individual who desires to obtain or renew a licence to act as an insurance agent shall proceed as follows:—

(*a*) He shall pay into the Reserve Bank of India or where there is no office of that Bank into the Imperial Bank of India acting as the agent of that Bank or into any Government Treasury, a fee of one rupee for credit under the head "XXXVI—Miscellaneous Departments—Miscellaneous—Fees realised under the Insurance Act, 1938", and obtain a receipt therefor.

(*b*) He shall also obtain from the officer authorised by the Superintendent of Insurance under sub-section (1) of section 42 of the Act for the Province in which the applicant resides, or, if there is no such officer or the applicant resides outside British India, from the Superintendent of Insurance, a form of application for the licence which shall be as prescribed in Form V.

(*c*) He shall then send the completed application form together with the receipt to the aforesaid officer or the Superintendent of Insurance, as the case may be, who shall, after taking all reasonable steps to satisfy himself that the application is in order and that the applicant is not disqualified from holding a licence, issue a licence in Form VI:

Provided that where it appears that a former licence of the applicant has been cancelled by the Superintendent of Insurance on the ground that the applicant has knowingly contravened a provision of the Act the officer shall report the matter to the Superintendent of Insurance.

17. *Cancellation of licences.*—Where the Superintendent of Insurance cancels the licence of an insurance agent under sub-section (5) of section 42 of the Act he shall:—

(*a*) inform all the officers authorised by him under sub-section (1) of section 42 of the Act that the licence has been cancelled,

(*b*) require the agent to return the licence issued to him, and

(*c*) cause the fact of cancellation to be announced in the *Gazette of India* and in such Provincial Gazette or Gazettes as he deems fit.

Provident Societies.

18. *Transaction of bond investment business.*—(1) Provident societies which immediately before the commencement of the Act were transacting bond investment business may continue to receive premiums or contributions and to make payments in respect of such business but shall not undertake any new business of that class.

(2) For the purpose of sub-rule (1), 'bond investment business' means the business of effecting contracts by the issue of bonds, endowment certificates or other documents, whereby in return for one or more premiums paid to the provident society, the payment is insured of a sum or series of sums, at a future date or dates, whether fixed beforehand or determined by chance.

19. *Rules of provident societies.*—(1) Every provident society shall in addition to the matters specified in clauses (*a*) to (*o*) of sub-section (1) of section 74 of the Act set forth in its rules:—

(*i*) that where a policy is applied for on the life of a person other than the person paying the premiums on such policy, the name of the person paying the premiums and his relationship to the life insured shall be inserted in the policy, the policy shall not be issued till the life insured (or if he be not of age his legal guardian) has given his consent in writing to the insurance being effected, and the amount secured shall not be excessive having regard to the interest of the person paying the premiums in the life insured;

(*ii*) the disqualifications, if any, due to change of occupation, residence, or other specified cause;

(*iii*) the terms upon which any policy may be kept in force for a reduced benefit without liability to payment of further premiums;

(*iv*) a statement to the effect that all policies issued after the commencement of the Act shall have clearly set out therein the matters referred to in section 68 and in clauses (*f*), (*g*), (*h*), (*i*) and (*j*) of sub-section (1) of section 74 of the Act and those referred to in clauses (*ii*) and (*iii*) above;

(*v*) the method of voting at the meetings of the managing body and the number constituting a quorum;

(*vi*) a statement that no dividend shall be declared except as a result of a valuation under sub-section (1) of section 81;

(*vii*) a statement that no bonus other than an interim bonus shall be declared except as a result of a valuation made in accordance with sub-section (1) of section 81, that the rate of such bonus shall not exceed that recommended by the actuary, and that no interim bonus shall be declared at a rate exceeding that approved by an actuary; and

(*viii*) a statement that the paid-up capital shall not be treated as part of the society's assets for the purpose of showing a divisible surplus at the time of any investigation made under sub-section (1) of section 81, and that where assets of the nature of organisation or preliminary expenses exceed the paid-up capital the fund shall be diminished by the amount of such excess for the purpose of ascertaining the financial condition of the society.

(2) All rules made by a Local or Provincial Government under section 24 of the Provident Insurance Societies Act, 1912, are hereby repealed.

20. *Forms of accounts and statements.*—(1) The revenue account and balance sheet of a provident society shall be prepared in accordance with Forms VII and VIII respectively, and in their completion regard shall be had to the notes appended thereto.

(2) If it so desires a provident society may submit a profit and loss account in addition to a revenue account and balance sheet.

(3) The statements required under clauses (*a*) (*i*) and (*b*) of sub-section (2) of section 80 of the Act shall be prepared in accordance with Forms IX and X, respectively.

21. *Actuarial reports.*—(1) Whenever an investigation is made into the financial condition of a provident society under section 81 of the Act the report of the actuary—

(*a*) shall, so far as practicable, be prepared in accordance with the regulations and requirements contained in the Fourth Schedule to the Act except that it shall not be necessary to supply a consolidated revenue account in Form G, a statement in Form DDD of additions to and deductions from policies and a statement in Form DDDD of particulars of policies forfeited, or lapsed;

(*b*) shall contain in the appropriate places the information required in clauses (*a*) to (*e*) of sub-section (2) of section 81;

(*c*) shall state the proportion of the renewal premium income spent in payment of commission and other expenses in each year during the period since the last investigation after allowing, as the cost of the new business of the year, 7½ per cent. of single premiums and 90 per cent. of first year's premiums falling due in the year after deduction of those unpaid under policies allowed to lapse in the year;

(*d*) shall state whether the actuary has taken steps to prevent the policy reserve values from being less than the minimum surrender values;

(*e*) shall have appended to it a certificate as prescribed in sub-section (2) of section 81; and

(*f*) shall contain a statement that in no case where a policy has been written off as a lapse does there exist any further liability actual or contingent.

(2) Where an investigation into the financial condition of a provident society is made as at a date other than the expiration of the year of account, the accounts for the period since the expiration of the last year of account and the balance sheet as at the date at which the investigation is made shall be prepared and audited in the manner provided by the Act and these rules.

22. *Signatures to documents submitted by provident societies.*—Every document submitted to the Superintendent of Insurance under section 82 of the Act shall be signed by two or more directors where the Society is a company incorporated under the Indian Companies Act, 1913, or under the Indian Companies Act, 1882, or under the Indian Companies Act, 1866, or under any Act repealed thereby or by the proprietors in any other case, and in addition, in all cases, by the principal officer of the society.

23. *Notices under section 92 (6).*—The notices referred to in sub-section (6) of section 92 of the Act shall be sent by post to the last known addresses of the persons concerned, as recorded in the society's books, and certificates of posting shall be obtained therefor:

Provided that the liquidator may at his discretion send all or any of the notices by registered post.

Fees.

24 *Fees under the Act and the manner of collection.*—(1) The fee for registration under section 3 of the Act shall be one hundred rupees for each of the following classes of insurance business done or to be done by the insurer, namely:—

(*i*) life insurance,

(*ii*) fire insurance,

(*iii*) marine insurance,

(*iv*) accident and miscellaneous insurance, including workmen's compensation and motor-car insurance:

Provided that where the business done or to be done is marine insurance business relating to country craft or its cargo and no other form of marine insurance the fee for registration shall be fifty rupees for that class of business and provided further that where an insurer who has obtained a certificate of registration for carrying on marine insurance business relating to country craft or its cargo subsequently applies for registration to carry on any other class of marine insurance business the fee for such registration shall be fifty rupees only.

(2) The fee for registration shall be paid into the Bank or where there is no office of the Bank, into the Imperial Bank of India acting as the agent of that Bank or into any Government Treasury for credit under the head "XXXVI-Miscellaneous Departments—Miscellaneous—Fees realised under the Insurance Act, 1938", and the receipt shall be sent along with the application for registration.

(3) The fees payable under sub-section (1) of section 20 of the Act shall be paid in the manner provided in sub-rule (2).

Miscellaneous.

25. *Additional particulars to be given by actuary.*—An actuary investigating the financial condition of an insurer shall, in addition to the reports, statements and abstracts required to be furnished under section 13 of the Act, furnish statements with regard to the following matters:—

(*a*) whether he has taken steps to prevent the policy reserve values from being less than the minimum surrender values;

(*b*) the proportion of the renewal premium income spent in payment of commission and other expenses in each year during the period since the last investigation after allowing, as the cost of the new business of the year, 7½ per cent. of single premiums and 90 per cent. of first year's premiums falling due in the year after deduction of those unpaid under policies allowed to lapse in the year.

26. *Form of declaration under section 16 (2) (d).*—The declaration referred to in clause (*d*) of sub-section (2) of section 16 of the Act shall be in Form XI and one copy of the declaration shall be signed in the manner described in sub-section (2) of section 15 of the Act.

27. *Returns in respect of dividing insurance business.*—Every insurer, so long as he has policies on the dividing principle remaining in force, shall submit all returns required under the Act or these rules in respect of such business separately from the corresponding returns in respect of other insurance business, and along with the revenue account shall also furnish in respect of such business returns in Forms XII, XIII and XIV, respectively. Four copies shall be submitted of each of these three last mentioned returns, of which one of each shall be signed in the manner described in sub-section (2) of section 15 of the Act.

SCHEDULE.

Form I.

(*See* Rule 5.)

RESERVE BANK OF INDIA.

To

The Manager,
Reserve Bank of India,
Calcutta.

London....................19 .

This is to inform you that the ....
have this day deposited the undermentioned securities.

Manager.

Number.	Loan	Face Value (in sterling).	Market Value (ex-dividend) in sterling.	Interest or Dividend paid up to	Remarks
Total ..					

Form II.

(*See* Rule 5.)

RESERVE BANK OF INDIA.

Securities Department.

No. $\frac{\text{L. T.}}{\text{S. T.}}$ Calcutta,. ....19 .

Certified that the ... ...
have made the undernoted deposits in terms of the Insurance Act, 1938.

Manager.

	Cash.	Approved Securities.					Remarks.
		Number.	Loan.	Face Value.	Interest or Dividend paid up to	Market Value.	
1	2	3	4	5	6	7	
Total							

Grand Total of columns 2 and 7 Rs.............

Form III.

(*See* Rule 5.)

RESERVE BANK OF INDIA.

Securities Department, Calcutta.

Reference No. Sec. / Dated the..................19 .

Statement showing the particulars of deposits held on behalf of the..
.......................under section......of the Insurance Act, 1938.

Existing deposits (excluding deposits withdrawn).				New deposit.				Total.			
Cash.	Securities.			Cash.	Securities.			Cash.	Securities.		
	Loan.	Face Value.	Book Value.		Loan.	Face value.	Book Value.		Loan.	Face Value.	Book Value.
Rs.		Rs.	Rs.	Rs.		Rs.	Rs.	Rs.		Rs.	Rs.
Total ..											

Certified that the above agrees with the entries in the Books maintained by the Bank.

Manager.

Form IV.

(*See* Rule 10)

List of deposits under the Insurance Act, 1938, held in the custody of the Reserve Bank of India on the 31st December 19

Ledger Folio.	Name of the depositor.	Nature of deposits.		
		Cash	Securities (Face values)	
	Total .			

Form V.

(*See* Rule 16.)

Application for a licence to act as an Insurance Agent for the year ending 31st March 19 .

(1) Full name of the applicant	(1)
(2) Father's name	(2)
(3) Permanent home address	(3)
(4) Present postal address	(4)
(5) Age and date of birth	(5)
(6) Does the applicant hold a licence and if so since when has he been holding a licence ?	(6)
(7) What is the number of the licence held, if any ? ..	(7)
(8) Has the applicant been found to be of unsound mind by a Court of competent jurisdiction ?	(8)
(9) Has the applicant been found guilty of criminal misappropriation or criminal breach of trust or cheating by a Court of competent jurisdiction ?	(9)
(10) In the course of any judicial proceedings relating to any policy of insurance or the winding up of an insurance company or in course of an investigation of the affairs of an insurer has the applicant been found guilty of or to have knowingly participated in or connived at any fraud, dishonesty or misrepresentation against an insurer or an assured ?	(10)
(11) Has the applicant's licence been cancelled at any time by the Superintendent of Insurance and if so when ?	(11)
(12) Has an application for a licence ever been refused ? If so, when and by whom ?	(12)

Declaration.

I, the applicant, declare that the above answers are true and that the licence for which I hereby apply will be used only by myself for soliciting or procuring insurance business.

Date 19 . *Signature.*

N. B.—The attention of the applicant is drawn to section 104 of the Insurance Act, 1938, which provides that whoever in any document required for the purposes of any of the provisions of that Act wilfully makes a statement false in any material particular knowing it to be false shall be punishable with imprisonment for a term which may extend to three years, or with fine which may extend to one thousand rupees, or with both.

Form VI.

(*See* Rule 16.)

No. of Licence. . ...

Licence to act as an Insurance Agent under Part II of the Insurance Act, 1938.

____

of____

____

having paid the prescribed fee and having made the necessary declaration is hereby authorised to act as an Insurance Agent up to 31st March 19 .

Dated the day of 19 .

Officer authorised under sub-section (1) of section 42 of the Act.
Superintendent of Insurance.

Signature of Licence-holder
to be made as soon as licence is received.

NOTE.—If it is desired to renew this licence for a further period the procedure laid down in rule 16 of the Insurance Rules, 1939, shall be followed and applications for renewal should reach the issuing authority at least two months before the existing licence expires.

Form VII.

(*See* Rule 20.)

Revenue Account of the (here insert name of provident society) for the year ending 19 .

	Rs. a. p.		Rs. a. p.
Dividends to shareholders payable on for the year ending		Balance of Funds at the beginning of the year—	
(This is to be stated here by Societies not supplying a Profit and Loss Account.)		Rs. a. p.	
Claims under policies (including provision for claims due or intimated)—		Funds, specified separately according to the classes of contingency set forth in section 65	
Rs. a. p.		Investment Reserve Fund	
To be specified separately according to the classes of contingency set forth in section 65		Dividend Reserve Fund	
Other classes (to be separately specified)		Other Funds (to be separately described).	
Annuities		Shareholders' capital paid up at the beginning of the year.	
Surrenders including Surrenders of Bonus ..		Shareholders' capital paid up during the year	

Form VII—*contd.*

	Rs a. p.		1st yr. prms.	Renewal prms.	Single prms.	Rs. a. p.
Bonuses in cash		Premiums—				
Bonuses in reduction of premiums ..						
Expenses of management—						
1. Commission to agents						
2. Commission and allowances other than those payments contained in item 1.						
3. Salaries, etc. (other than those contained in items 1 and 2).			Rs. a. p.	Rs. a. p.	Rs. a. p.	
4. Travelling expenses		to be specified separately according to the classes of contingency set forth in section 65.				
5. Directors' fees						
6. Auditors' fees						
7. Actuarial fees						
8. Law charges		insuring other benefits (to be separately specified).				
9. Advertisements						
10. Printing and stationery ..						
11. Rents for offices belonging to and occupied by the Society.						
12. Rents of other offices occupied by the Society.						
13. Other expenses of management (to be specified).		Total premiums				

Form VII—*concld.*

	Rs. a. p.		Rs. a. p.
Bad debts		Consideration for annuities granted ..	
Other payments (accounts to be specified) ..		Rs. a. p.	
Shareholders' capital paid up at the end of the year as per balance sheet.		Interests, dividends and rents	
[Profit transferred to Profit and Loss Account if a Profit and Loss Account is submitted.]		Less income-tax	
Balance of funds at the end of the year as per balance sheet—		Entrance fees	
		Fines	
Rs. a. p.		Other income (accounts to be specified) ..	
Funds, specified separately according to the classes of contingency set forth in section 65.		[Loss transferred to Profit and Loss Account if a Profit and Loss Account is submitted.]	
Investment Reserve Fund.			
Dividend Reserve Fund.			
Other funds (to be separately described).			

Notes relating to the Revenue Account—(Form VII).

1. All items in this account shall be net amounts after deduction of the amounts paid and received in respect of reassurances of the society's risks.

2. A society transacting more than one class of business shall show in its accounts the premium income, the claims and the funds separately for business under each class of contingency prescribed or authorised under section 65. (See rule 18.)

3. If any sum has been deducted from the expenses and credit has been taken for it in the balance sheet as an asset the sum so deducted shall be shown in a separate statement, as follows:—

Statement regarding preliminary expenses, etc., submitted by the for the year ending 19 .

Balance at beginning of year either of the adverse balance of any profit and loss or revenue account or such bad debts and preliminary and other expenses as may not have been included in the profit and loss or revenue account either as loss or outgo but for which credit is taken in the balance sheet as assets .. .. Rs.	
Addition thereto during the year not shown as loss or outgo in either the profit and loss or revenue account Rs.	
Total Rs.	
Less amount written off during the year as per profit and loss or revenue account .. .. Rs.	
Balance at the end of year still shown as assets in the balance sheet . . Rs.	

4. The society may, if it so desires, show in this account the amount of commission on new business separately from commission on renewal premiums.

5. The items on the income side shall relate to income whether actually received or not and the items on the expenditure side shall relate to expenditure whether actually paid or not.

6. Any office premises which form part of the assets of any fund of the society shall be treated as an interest earning investment and accordingly in the revenue account a fair rent for the premises shall be included under the heading "Interest, Dividends and Rents" and a proper charge for the use thereof shall be included in the appropriate place in the expenses of management.

7. The following information shall be supplied in addition, namely, the gross premium income for each class of contingency for which the net premium income is shown separately in the revenue account. (See note 1.)

Form VIII.

(*See* Rule 20.)

Balance Sheet of as at day of 19 .

	Rs a p		Rs. a p.
Shareholders' capital (each class to be stated separately)—		Loans	
Authorised—		On mortgages of property ..	
shares of Rs. each Rs.		On security of municipal and other public rates.	
Subscribed—		On stocks and shares .. .	
shares of Rs. each Rs.		On society's policies within their surrender value.	
Called up—		On personal security . .	
shares of Rs. each Rs.		To other provident societies and insurers	
Less unpaid calls Rs.		Investments—	
		Deposit with the Reserve Bank of India (Securities to be specified).	
Balances of Funds—		Indian Government Securities ..	
To be specified separately as shown in the Revenue Account (Form VII).		Provincial Government Securities ..	
		British, British Colonial and British Dominion Government Securities.	
Balance of Profit and Loss Account ..		Foreign Government Securities	

Form VIII—*contd.*

	Rs. a. p.		Rs. a. p.
Debenture stock per cent.		Investments—*contd.*	
Loans and advances (*a*)		Indian Municipal Securities ..	
Bills payable (*a*)		British and Colonial Securities ..	
Estimated liability in respect of outstanding claims (*b*).		Foreign securities	
To be stated separately in respect of each fund shown in the Revenue Account (Form VII).		Bonds, Debentures, Stocks and other Securities whereon Interest is guaranteed by the Indian Government or a Provincial Government.	
Annuities due and unpaid (*b*)		Bonds, Debentures, Stocks and other Securities whereon Interest is guaranteed by the British or any Colonial Government.	
Outstanding dividends		Bonds, Debentures, Stocks and other Securities whereon Interest is guaranteed by any Foreign Government.	
Sundry creditors (including outstanding and accruing expenses and taxes) (*a*).		Debentures of any railway in India ..	
Other sums owing by the society (*a*) ..		Debentures of any railway out of India	
Contingent liabilities (to be specified) (*c*) ..		Preference or guaranteed shares of any railway in India.	
		Preference or guaranteed shares of any railway out of India.	
		Railway Ordinary Stocks (*i*) in India, (*ii*) out of India.	
		Other Debentures and Debenture Stock of Companies incorporated (*i*) in India, (*ii*) out of India.	

Form VIII—*concld*

	Rs a p		Rs a p
		Investments—*concld*	
		Other guaranteed and preference Stocks and Shares of Companies incorporated (*i*) in India, (*ii*) out of India	
		Other ordinary Stocks and Shares of Companies incorporated (*i*) in India, (*ii*) out of India	
		Holdings in Subsidiary Companies	
		House property (*i*) in India, (*ii*) out of India	
		Other investments (to be specified)	
		Agents Balances	
		Outstanding premiums (*b*) (*d*)	
		Interest dividends and rents outstanding (*b*)	
		Interest, dividends and rents accruing but not due (*b*)	
		Sundry debtors	
		Bills receivable	
		Cash—	
		At bankers on Deposit Account	
		At bankers on Current Account and in hand	
		Other Accounts to be specified (*e*)	

Footnotes to Balance Sheet—(Form VIII).

(*a*) If the society has deposited security as cover in respect of any of these items the amount and nature of the securities so deposited shall be clearly indicated on the face of the balance sheet.

(*b*) These items are or have been included in the corresponding items in the revenue account or profit and loss account. Outstanding and accruing interest, dividend and rents shall be shown after deduction of income-tax or the income-tax shall be provided for amongst the liabilities on the other side of the balance sheet.

(*c*) Such items as amount of liability in respect of bills discounted uncalled capital in respect of other investments, etc., shall be shown in their several categories under the heading "contingent liabilities' or the appropriate items on the assets side shall be set out in such detail as will clearly indicate the amount of uncalled capital.

(*d*) Either this item shall be shown net or the commission shall be provided for amongst the liabilities on the other side of the balance sheet.

(*e*) Under this heading shall be included such items as the following which shall be shown under separate headings suitably described:—

Office furniture, goodwill, preliminary, formation and organisation expenses, development expenditure account, discount on debentures issued, other expenditure carried forward to be written off in future years, adverse balance of profit and loss account, etc. The amounts included in the balance sheet shall not be in excess of cost.

Statement and Certificates relating to the Balance Sheet.

I. There shall be appended to the balance sheet a statement showing separately for every asset which is included in the balance sheet, the full title and particulars of the asset, and the value at which it is included in the above balance sheet, and in the case of assets being stock exchange securities, the nominal value and the market value as at the date of the balance sheet. In stating the market value of a stock exchange security no credit shall be taken in the statement for accrued interest.

II. To the balance sheet shall be appended:—

(*a*) A certificate signed by the same persons as are required to sign the balance sheet certifying that the values of all the assets have been reviewed as at the date of the balance sheet and that in their belief the assets set forth therein are shown in the aggregate at amounts not exceeding their realisable or market value under each of the several headings "Loans", "Investments", "Agents' Balances", "Outstanding premiums", "Interest, dividends and rents outstanding", "Interest, dividends and rents accruing but not due", "Sundry debtors", "Bills receivable" and the items entered under "other accounts".

Provided that if the persons signing the certificate are unable to certify without reservation that the assets set forth in the balance sheet are so shown as aforesaid, a full explanation shall be given.

(*b*) A certificate signed by the auditor (which shall be in addition to any other certificate or report he is required by law to give with respect to the balance sheet) certifying that he has verified the cash balances, the loans and investments.

Form IX.

(*See* Rule 20.)

Statement under clause (a) (i) of sub-section (2) of section 80 in respect of (here insert name of provident society) for the year ending ....19.........

Contingencies on which sum assured or other benefit is payable.* (Classified according to the contingencies separately specified in section 65.)	New policies effected.			Existing policies discontinued.					
	Number of policies.	Total full sums insured.	Total premium income received.	By happening of contingency insured against.		Surrenders, forfeitures and lapses.		For other reasons.	
				No.	Sum insured and Bonus	No.	Sum insured and Bonus.	No.	Sum insured and Bonus.
		Rs.	Rs.		Rs.		Rs.		Rs.

*Where the provident society issues annuities either immediate or deferred the statement shall show the number of each class of such annuities, the annual sums payable, and the consideration received or the annual premium in the case of deferred annuities.

Form X.

(*See* Rule 20.)

Statement under clause (b) of sub-section (2) of section 80 in respect of (here insert name of provident society) for the year ending..... ....19......

	No.	Sum insured.
		Rs.
Policies effected—		
By husband or wife		
,, son		
,, daughter		
,, father		
,, mother		
,, brother		
,, sister		
,, grandson		
,, grand-daughter		
,, nephew		
,, niece		
,, any other person		
Total ..		

Form XI.

(*See* Rule 26.)

It is hereby certified that all amounts received directly or indirectly at credit of the revenue account in respect of business transacted in India referred to in clause (*b*) of sub-section (*2*) of section 16 of the Act, whether from the head office of the insurer or from any other source outside India, have been shown in the afore-mentioned revenue account, except such sums as properly appertain to the capital account, and it is further certified that all expenditure, including claims, attributable to business in Inda, met during the year in question from sources arising outside India, has been shown in the said revenue account except such sums as properly appertain to the capital account.

Form XII.

(*See* Rule 27.)

Submitted by the (here insert name of insurer) for the year ending 19 .

—	Dividing insurance policies insuring money to be paid on death or survivance.		Dividing insurance policies insuring money to be paid on marriage.		And so on for each other class of dividing insurance business for which a separate revenue account is submitted.
	No.	*Minimum sum insured guaranteed.	No.	*Minimum sum insured guaranteed.	
		Rs.		Rs.	
1. Policies at beginning of year					
2. New policies issued					
3. Old policies revived					
4. Old policies changed and increased					
5. Bonus additions allotted					
Total ..					
Discontinued during year—					
6. By death					
7. By survivance on the happening of the contingencies insured against other than death.					
8. By expiry of term under temporary insurances					
9. By surrender of policy					
10. By surrender of bonus					
11. By forfeiture or lapse					
12. By change and decrease					
13. By being not taken up					
Total discontinued					
Total existing at end of year ..					

*If there be no minimum amount guaranteed to be paid on the happening of the contingency insured against, the column may remain blank.

Form XIII.

(*See* Rule 27.)

Submitted by the (here insert name of insurer) for the year ending 19 .

	Number of dividing insurance policies effected in the year under review insuring sums pyable at death or survivance.		
	Under table No. 1.	Under table No. 2.	And so on for each other table of dividing insurance business insuring sums payable at death or survivance.
(1) Number of Policies insuring money to be paid on the death of a male life Effected during the year by			
the life insured .			
his wife ..			
,, son			
,, daughter			
,, father			
,, mother .. .			
,, brother			
,, sister			
any person other than the above relation			
(2) Number of Policies insuring money to be paid on the death of a female life effected during the year by—			
the life insured .			
her husband .			
,, son			
,, daughter			
,, father			
,, mother			
,, brother			
,, sister			
any person other than the above relations			
Total number of policies effected in the year ..			

If the different tables be not distinguished from one another by numbers, as assumed in the above Form, the heading to the Form may be altered accordingly.

Form XIV.

(*See* Rule 27.)

Submitted by the (here insert name of insurer) for the year ending 19

Age of life on the death of whom the policy monies become payable	Number of dividing insurance policies effected in the year under review insuring sums payable at death or survivance			
	Under table No 1	Under table No 2	Under table No 3	And so on for each other table of dividing insurance business insuring sums payable at death or survivance
Under 5 years				
Over 5 and under 10				
,, 10 ,, 15				
,, 15 ,, 20				
,, 20 ,, 25				
,, 25 ,, 30				
,, 30 ,, 35				
,, 35 ,, 40				
,, 40 ,, 45				
,, 45 ,, 50				
,, 50 ,, 55				
,, 55 ,, 60				
,, 60 ,, 65				
,, 65 ,, 70				
,, 70				
Total number of policies effected in the year	(These totals should agree with the totals in Form XIII)			

If the different tables be not distinguished from one another by numbers, as assumed in the above Form, the headings to the Form may be altered accordingly

A H LLOYD,

Addl Secy to the Govt of India

TARIFFS.

The 3rd June 1939.

No 24-T.(2)/39.—In exercise of the powers conferred by section 5 of the Indian Tariff Act, 1934 (XXXII of 1934), the Central Government is pleased to declare the Kurram Agency to be foreign territory for the purposes of the said section, and to direct that a duty of customs at the rate prescribed by or under the said Act in respect of any of the following articles when imported into a port in British India, shall be leviable on any such article when imported by land from the said territory:—

1. Tobacco, manufactured cigars and cigarettes specified in items 24, 24 (1) and 24 (2).
2. Saccharine and saccharine tablets as defined in items 28 (9) and 28 (10).
3. Matches, undipped splints and veneers as defined in item 34 (4).
4. Silk raw, silk cocoons and silk waste and noils as defined in items 46 and 46 (1).
5. Fabrics containing silk, artificial silk, cotton or gold or silver thread as defined in items 48, 48 (1), 48 (3), 48 (4), 48 (5), 48 (7), 48 (8), 48 (9), and 48 (10).
6. Silver bullion and coin and silver sheets and plates chargeable under items 61 (2) and 62 (1).
7. Diamonds, cut, chargeable under item 61 (1).
8. Sewing machines, chargeable under item 72 (10).
9. Mechanical lighters as defined in item 85 (1).

} of the First Schedule to the said Act.

The 10th June 1939.

No. 202-T. (2)/39.—In exercise of the powers conferred by section 12 of the Indian Tariff Act, 1934 (XXXII of 1934), the Central Government is pleased to cancel the notifications of the Government of India in the Department of Commerce, Nos. 341-T. (10)/36 and 202-T. (4)/38, dated the 25th June 1936 and 25th June 1938, respectively.

A. H. LLOYD,
Addl. Secy. to the Govt. of India.

TREATIES (EXPORT CESS).

The 3rd June 1939.

No. 307 (2)-Tr. (I.E.R.)/39.—The following draft of certain further amendments to the Indian Tea Cess Rules, 1937, which it is proposed to make in exercise of the powers conferred by section 7 of the Indian Tea Cess Act, 1903 (IX of 1903), is published as required by sub-section (*1*) of the said section for the information of all persons likely to be affected thereby, and notice is hereby given that the said draft will be taken into consideration on or after the 4th July 1939.

Any objections or suggestions which may be received from any person with respect to the said draft before the date specified will be considered by the Central Government.

Draft amendments.

(*1*) After rule 1 of the said Rules the following rule shall be inserted, namely:—

"1A. In these rules the expression 'financial year' means the year commencing on the first day of October."

(*2*) In rule 9 of the said Rules—

(*a*) Sub-rule (3) shall be omitted;

(*b*) Sub-rules (1) and (2) shall be re-numbered as sub-rules (2) and (3) respectively, and before sub-rule (2) as so re-numbered, the following sub-rule shall be inserted, namely:—

"(1) At the meeting to be held in or about March of each year the Board shall consider the adoption of the annual report and accounts for the preceding financial year."

(*c*) in sub-rules (2) and (3) as so re-numbered, for the word "March" the word "September" shall be substituted.

Y. N. SUKTHANKAR,
Joint Secy. to the Govt of India.

DEPARTMENT OF LABOUR.

NOTIFICATION.

Simla, the 6th June 1939.

No. M.-826.—In exercise of the powers conferred by section 4 and sub-section (*1*) of section 29 of the Petroleum Act, 1934 (XXX of 1934), the Central Government is pleased to direct that the following further amendments shall be made in the Petroleum Rules, 1937, the same having been previously published as required by sub-section (*2*) of section 29 of the said Act, namely:—

I. In sub-rule (3) of rule 82 of the said Rules, for the words "no passenger shall be allowed", the words "the driver or other person in charge of the vehicle shall not allow any passenger" shall be substituted.

II. In Form K in Schedule II to the said Rules, for condition 13 the following condition shall be substituted, namely:—

"13. (*a*) Petroleum shall not be placed in any motor vehicle while the engine is running and, where the vehicle is licensed for the conveyance of more than six passengers on hire, while any passenger remains in the vehicle, and

(*b*) persons in and engaged in connection with any motor vehicle shall not be permitted to smoke while it is being refuelled."

M. S. A. HYDARI,
Secy. to the Govt. of India.

DEPARTMENT OF COMMUNICATIONS.

NOTIFICATIONS.

Simla, the 1st June 1939.

No. 10-P. (12)/39.—In pursuance of sections 88 (2) and 87 (4) of the Chittagong Port Act, 1914, the following abstracts of the revised budget estimates for the year 1938-39 and the budget estimates for the year 1939-40 of receipts and expenditure of the Commissioners for the Port of Chittagong are published for general information:—

—	Revised Estimates for 1938-39.	Budget Estimates for 1939-40.
	Rs.	Rs.
(a) CHITTAGONG PORT FUND.		
(i) Revenue Account.		
Opening balance on the 1st April ..	1,53,772	1,35,190
Total estimated receipts ..	6,87,000	7,10,000
Total ..	8,40,772	8,45,190
Total estimated charges ..	7,05,582	7,65,829
Closing balance on the 31st March	1,35,190	79,361
(ii) Capital Account		
Opening balance on the 1st April	..	1,06,638
Total estimated receipts ..	8,56,100	7,50,000
Total	8,56,100	8,56,638
Total estimated charges .	7,49,462	8,35,000
Closing balance on the 31st March	1,06,638	21,638
(b) CHITTAGONG PILOTAGE FUND.		
Revenue Account		
Opening balance on the 1st April	22,303	26,747
Total estimated receipts ..	63,000	63,100
Total ..	85,303	89,847
Total estimated charges .	58,556	59,359
Closing balance on the 31st March	26,747	30,488
(c) PORT MISCELLANEOUS (RESERVE) FUNDS.		
(i) Depreciation Fund.		
Opening balance on the 1st April	1,78,366	2,45,917
Total estimated receipts ..	72,551	74,829
Total ..	2,50,917	3,20,746
Total estimated charges .	5,000	2,00,143
Closing balance on the 31st March	2,45,917	1,20,603
(ii) Revenue Reserve Fund.		
Opening balance on the 1st April	..	..
Total estimated receipts ..	..	..
Total ..	..	..
Total estimated charges	..	..
Closing balance on the 31st March	..	..
(iii) General Reserve Fund.		
Opening balance on the 1st April	12,102	12,102
Total estimated receipts ..	..	..
Total ..	12,102	12,102
Total estimated charges ..	..	..
Closing balance on the 31st March	12,102	12,102
(d) PILOTAGE MISCELLANEOUS (DEPRECIATION) FUND.		
Opening balance on the 1st April	36,971	39,868
Total estimated receipts ..	2,897	2,897
Total ..	39,868	42,765
Total estimated charges .	..	..
Closing balance on the 31st March	39,868	42,765

—

POSTS AND TELEGRAPHS.

The 2nd June 1939.

No. T.T L.-117/38.—In exercise of the powers conferred by section 7 of the Indian Telegraph Act, 1885 (XIII of 1885), the Central Government is pleased to direct that the following further amendments shall be made in the Indian Telegraph Rules, 1932, namely:—

In the said Rules,—

(1) for rule 46, the following rule shall be substituted, namely:—

"46. *Special Instruction and Payment.*—(1) Inland State telegrams, other than Weather telegrams sent on behalf of the Meteorological Department, shall have the special instruction 'State' inserted by the sender.

(2) Subject to the provisions of rule 47, Inland State telegrams shall be paid for prior to despatch at the rates fixed for private telegrams, by means of service postage stamps, or by impressions of a licensed franking machine, or in cash."

(2) To sub-rule (1) of rule 47, the following sentence shall be added, namely:—

"Inland State telegrams sent on behalf of the Meteorological Department shall be accepted without pre-payment at all Government Telegraph Offices."

JOHN D. TYSON,

Secy. to the Govt. of India.

FINANCE DEPARTMENT.

NOTIFICATION.

COMMUNICATIONS BRANCH.

Simla, the 31st May 1939.

No. D /2057-P.T./39.—In exercise of the powers conferred by sub-section (2) of section 241 of the Government of India Act, 1935, the Governor General in Council is pleased to direct that the following further amendment shall be made, and shall be deemed always to have been made, in the Rules published with the notification of the Government of India in the Finance Department, No. S.-235/5/33, dated the 6th December 1934, namely:—

For rules 1 and 2 of the said Rules, the following rules shall be substituted, namely:—

"1. A person appointed substantively to a non-continuous establishment which at the time of his appointment is considered to be required for more than 6 months in each year over a period of not less than 5 years, shall be treated as belonging to a permanent establishment and he shall retain his permanent status during all subsequent years of employment even though the non-continuous establishment may be abolished before the end of 5 years or its duration in each year reduced to six months or less. Service in permanent establishment, including the period during which the establishment is not employed, qualifies for pension, provided that a Government servant who was not on actual duty or on authorised leave on the date when the establishment was discharged after completion of its work, or on the first day on which the establishment was again re-employed, shall not count, as service qualifying for pension, the period during which the establishment is not employed.

2. A person appointed to a non-continuous establishment which is employed for periods not exceeding 6 months in a year or which at the time of his appointment is considered to be required for more than 6 months in each year but for a period of less than 5 years, shall be treated as belonging to a temporary establishment. Service in such an establishment does not qualify for pension.

Exceptions.—(*a*) A member of a non-continuous establishment originally sanctioned for a period exceeding six months a year, who has already been treated as belonging to a permanent establishment, shall retain his permanent status during all subsequent years.

(*b*) A member of a temporary establishment shall be treated as transferred to a permanent establishment from the date it is found that the establishment will (generally) be required for more than 6 months in each year over a period of not less than five years but no benefit in respect of past temporary service, otherwise admissible under Article 370, Civil Service Regulations, shall be allowed. He shall retain his permanent status thus acquired during all subsequent years."

M. K. SEN GUPTA,
Addl. Finance Officer, Communications.

LEGISLATIVE DEPARTMENT.

NOTIFICATION.

Simla, the 31st May, 1939.

No. F. 179/38-C. & G.—In pursuance of the second proviso to sub-rule (4) of rule 9 of the Council of State Electoral Rules the Governor General in Council is pleased to direct that fresh electoral rolls for the constituencies of the Council of State in the Province of Bengal shall not be prepared upon the expiration of the period referred to in the said sub-rule.

G. H. SPENCE,
Secy. to the Govt. of India.

LEGISLATIVE ASSEMBLY DEPARTMENT.

NOTIFICATION.

Simla, the 27th May, 1939.

No. 5/1/39-A.—In accordance with the provisions of sub-rule (9) of rule 14 of the Legislative Assembly Electoral Rules, the name of the following candidate, who has been declared to be elected as a Member of the said Assembly by the constituency mentioned opposite his name, is hereby published:—

Name.	Constituency.
Dr. Habibar Rahman	Rajshahi Division (Muhammadan Rural).

M. N. KAUL,
Secy. to the Govt. of India.

The Calcutta Gazette

THURSDAY, JUNE 22, 1939.

PART IB

Educational Notices.

Notice for admission of students to the Lady Brabourne College—a new Government College for Girls in Calcutta.

Calcutta, the 24th May 1939.

The College will start from 2nd July this year in a rented house at No. 106A, Park Street, Calcutta, with 1st Year I.A. Class. The College is primarily meant for Muslim girls. Non-Muslim girls will also be admitted to the extent of available vacancies.

Admission will begin as soon as the results of the Matriculation Examination are published by the University.

The College has been affiliated to the I.A. Standard and provision has been made for teaching in suitable combinations the following subjects:—

(1) English.

(2) Vernacular—Bengali or Urdu.

(3), (4) and (5) Any three of the following:—

(*i*) Second Language—Arabic, Persian, Bengali or Urdu.

(*ii*) History.

(*iii*) Mathematics.

(*iv*) Logic.

(*v*) Civics.

(*vi*) Geography.

Fees will be charged as follows:—

(*a*) Admission fee—Rs. 4.

(*b*) Tuition fee (monthly)—Rs. 4.

(*c*) Examination fee (annual)—Re. 1.

Tuition fees are payable monthly in advance on dates to be notified by the Principal.

Students are also required to pay the following additional fees:—

(1) Common Room fee (annual)—Rs. 2.

(2) Magazine fee (annual)—Rs. 2.

There will be bus arrangements for conveyance of day students to and from the College. The bus fee is Rs. 4 per month and is to be paid along with the tuition fee. In case more than one student come in the bus from the same family there will be a concession of Re. 1 per head.

Free studentships will be awarded according to the rules of Government Colleges. There will also be ten scholarships for Muslim girls each of the value of Rs. 10 a month attached to the College. These will be tenable for two years and will probably carry exemption from payment of tuition fees.

There will be a hostel for the students in the College premises under proper supervision. Each boarder will be required, to pay Rs. 10 per mensem for boarding charges.

All applications for admission to the College and to the hostel should be addressed to the Principal, Lady Brabourne College, 106A, Park Street, Calcutta. The necessary form of application for admission may also be obtained from that officer.

W. A. JENKINS,

Director of Public Instruction, Bengal.

Office of the Inspector of Schools, Burdwan Division.

NOTIFICATION.

Chinsura, the 4th April 1939.

Rules for the admission of Private Candidates to the Calcutta University Supplementary Matriculation Examination, 1939, vide *Calcutta University Revised Notification No. S. 328-Mat. (Sup.), dated 23rd January 1939.*

1. (*a*) Candidates who may not be successful at the Matriculation Examination held in March 1939, and those who, although otherwise eligible for appearing at the examination, were not able to sit for it owing to their failure to appear at, or to pass, the Preliminary Test Examination, or other causes, are eligible as private candidates for admission to the Test Examination to be held under the orders of this office in the schools noted below.

(*b*) Girl candidates satisfying the above conditions will not be required to appear at any Preliminary Test Examination.

(*c*) Teachers of high schools recognised by the Calcutta University or detenus who intend to appear at the Supplementary Matriculation Examination are also exempted from appearing at any Preliminary Test Examination. They should apply to the Registrar, Calcutta University, for the purpose in order to have previous permission to appear at the Supplementary Matriculation Examination.

2. Private candidates from this Division must appear at the Test Examination to be held on Monday, the 21st August 1939, and the following days at any of the following high schools in this Division :—

(*i*) Hooghly Branch School.
(*ii*) Howrah Zilla School.
(*iii*) Bankura Zilla School.
(*iv*) Birbhum Zilla School.
(*v*) Kharagpur B. N. Railway Indian High English School.
(*vi*) Burdwan Town School.

3. Applications for admission to the Test Examination must contain the following particulars :—

(*i*) Full name of the candidate.
(*ii*) Full name of his father and guardian and their address.
(*iii*) If father is alive?
(*iv*) Home address in full—(*a*) Name of village or street, (*b*) Post office, (*c*) Police-station and (*d*) District.
(*v*) Details of ordinary place of residence and duration of residence.
(*vi*) Names of subjects (including Vernacular and additional subjects)

4. Applications for admission to the Test Examination must be supported by the following documents :—

(*i*) Admission Cards in original. (In case of candidates who appeared at the Matriculation Examinations. In the event of their loss duplicate copy must be furnished.)

Or

Admission Cards granted by the Inspector of Schools. (In case of candidates who failed to pass the Test Examination held previously by such officers.)

Or

Transfer Certificates from the schools where they last read. (In case of candidates who read in schools but discontinued for some reasons or other and did not appear at any Test Examination or Matriculation Examination.)

Or

(In the case of candidates' non-attendance to any school at any time.) An affidavit sworn before a competent court by the father of the candidate (or guardian in case father is not alive) to the effect that the candidate never read in any school and that his age on the 1st November 1939 will be years and months.

(*ii*) A certificate from a respectable gentleman other than a relative to the effect *that the candidate has prosecuted a regular course of study and has been subject to proper discipline.* (Detailed information is needed under this head. The person granting the certificate should state his social or professional status.)

Or

(In case of teachers of schools other than recognised high schools.) A certificate of good conduct and length of service from the Secretary of the school where the candidates are serving.

(*iii*) (In case of candidates whose migration has been sanctioned by the Calcutta University.) Registrar's letter in original communicating sanction of migration.

(*iv*) (In case of a candidate offering Elementary Hygiene as one of his additional subjects.) A certificate of his training in Hygiene from a registered medical practitioner or from a teacher of Hygiene of a recognised high school.

(Candidates who are exempted from appearing at the Preliminary Test Examination should enclose this certificate with their application to the Registrar.)

5. Each private candidate will have to pay a fee of Rs. 5, only for his admission to the Test Examination which may either be remitted to this office or be deposited into a Treasury of this Division and the duplicate Treasury chalan being submitted to this office along with his application with full particulars and relevant documents so as to reach this office *on or before the 29th July 1939* after which date no application nor any remittance of examination fee will be entertained. *Under no circumstances will the admission fee be refunded.*

6. ***All incomplete applications are likely to be summarily rejected without any reference.***

7. No private candidate will be admitted to this Test Examination unless he is duly identified beforehand to the satisfaction of the Head Master of the school where he is to appear at the Test Examination.

8. Those who do not belong to this Division should furnish a certificate from a gazetted officer or an affidavit to the effect that they are residing in this Division at least for one year prior to the date of the Matriculation Examination.

9. The results of the Test Examination will be communicated to successful candidates only by the first week of September next.

10. The fee for the Matriculation Examination should on no account be sent to this office. It should be deposited with the Head Master of the school where he appeared at the Test Examination with the cost of its remittance to the University.

11. The dates and routine of the Supplementary Matriculation Examination will be notified by the Calcutta University in due course.

12. *Routine of Test Examination*—

	Morning— 10-30 to 1-30.	Evening - 2 to 5.
1st day	English I.	English II.
2nd ,,	Mathematics (Com.)	Classics (Comp.).
3rd ,,	Vernacular.	Classics (Addl.).
4th ,,	Mathematics (Addl.).	History.
5th ,,	....	Geography.
6th ,,	Elementary Hygiene.	Business Method and Correspondence.
7th ,,	Commercial Geography.	

P. C. MUKHERJI,
Inspector of Schools, Burdwan Division

University of Dacca.

Ramna, Dacca, the 15th May 1939.

NOTIFICATION.

Admission for the session 1939-40 in the Faculties of Arts (including Commerce), Science and Law will commence on 3rd July 1939. Candidates for admission must interview the Provost concerned, not later than the 21st July 1939 or three weeks after the date of publication of the results of the qualifying examination passed by the candidate in question, whichever is later. The Admission Committee may, however, at their discretion, grant exceptions to this rule and may impose such fines for lateness as they deem fit. Class fee for undergraduate students (other than those reading for honours in Physics and Chemistry) and Law students Rs. 8 per mensem; for undergraduate students reading for honours in Physics or Chemistry, special honours in Physics and Mathematics, for M.A. students and M.Sc. students in Mathematics Rs. 10 per mensem; for M.Sc. students in Physics and Chemistry Rs. 12 per mensem. Seat rent in halls varies from Rs. 2 to Rs. 4 and total minimum cost of tuition and living from Rs. 22 to Rs. 25 a month. A sum of Rs. 21,620 is distributed every year as stipends and scholarships. The University has up-to-date laboratories (including an Experimental Psychology Laboratory), an excellent library and an organised tutorial system. It possesses splendid residential facilities and well organised Students' Union and offers exceptional opportunities for athletics.

2. There are adequate facilities for women students. The residence for women students is near the University and is adequately furnished. Seat rent Rs. 3 per mensem. Intending candidates for admission to the residence are advised to apply as early as possible. There is also very cheap bus arrangement for attached women students. Some stipends are specially reserved for women students of the different halls.

3. Special facilities are given to poor students of backward communities by way of rent-free seats, special stipends and remission of part of examination fees.

4. There is a special Honours course in Physics and Mathematics with no subsidiary subjects. This course provides opportunity for a special study of theoretical Physics from the Mathematical point of view.

5. Provision is made in the Department of Chemistry for advanced teaching in Physical, Organic, Applied and Bio-Chemistry. There are B.Sc. pass courses in Botany and Physiology and a B.Sc. course with Botany, Chemistry and Physics and Soil Science specially suitable for later studies in the proposed Agricultural Institute at Dacca Farm.

6. The University has fifteen departments including a Department of Bengali and a Department of Political Science, with provision for teaching in Pass, Honours and M.A. courses in these subjects, except the M.A. course in Political Science which will be opened in 1940. "Urdu" has been introduced as an independent subject for the ordinary B.A. Course as well as a subsidiary subject for Honours students.

7. Further particulars regarding admission will be sent post free on application to the Registrar.

N. AHMAD, *Registrar.*

Presidency College, Calcutta.

The 5th May 1939.

Admission—Session 1939-40.

The College re-opens on the 3rd July 1939.

1. Admission to the various classes begins immediately after the publication of the Calcutta University Examination results.

2. Candidates for admission should apply for the necessary admission forms, enclosing three-fourth anna postage stamps, and stating whether they are old students of the College or candidates seeking admission for the first time. The appropriate forms will then be sent.

3. These forms, duly filled in, should be submitted, as soon as possible, after the publication of the University Examination results. They should be addressed to the Principal (not by name) and the word "Admission" should be written on the cover. All candidates must submit their mark-sheets with their application forms.

Those obtaining the asterisk or letters of distinction in not less than two subjects in the Intermediate or three in the Matriculation Examination need not submit mark-sheets.

4. Presidency College students who pass the Intermediate and Degree Examinations and desire re-admission should note that unless they apply in the proper form with mark-sheets within a week of the publication of results, their prior claims to admission will not be recognised. Those who pass the Intermediate Examinations in the 2nd and 3rd Divisions will have no priority of claim to re-admission to the College in the third year classes. The admission of I.Sc.'s into B.A. class will go by merit.

5. No correspondence relating to admission to College or residence in the Eden Hindu Hostel will be attended to unless the application for admission is accompanied by postage stamps.

6. There are 70 part-free studentships attached to the College. Of these 60 of the value of Rs. 7 per mensem are awarded to Under-graduate students and 10 of the value of Rs. 8 per mensem to Post-Graduate students. Normally half the number is available for fresh award every year. A number of special stipends of value varying from Rs. 7 to Rs. 10 per month will also be awarded by the Director of Public Instruction on the recommendation of the Principal to non-Muslim non-Scheduled caste Hindu under-graduate students. Candidates must have distinguished themselves at the Intermediate or Matriculation Examination and must satisfy a means test.

Applications for these are received at the time of admission or in July, after the admissions are over. The award is made about the middle of August, with retrospective effect from the beginning of the session, for one year in the first instance, subject to the usual conditions of satisfactory progress and good conduct.

7. There are about 50 special concessions of Rs. 7 in fees for Mahomedan students of the first and third year classes and about 15 Mohsin stipends of Rs. 7 for first and third year classes and about three of Rs. 8 for the fifth year classes.

B. M. SEN, *Principal.*

Government Commercial Institute.

11, Hastings Street, Calcutta.

Session 1939-40.

The Government Commercial Institute re-opens after the long vacation on the 26th June 1939. Applications for admission in the prescribed form, obtainable from the office of the Institute, should reach the office as soon as possible after the publication of the Matriculation results of the Calcutta University in the Gazette. Applicants will, as a rule, be admitted by personal interview. Certified copies of mark-sheets must be submitted together with the application for admission to the 1st year day class and the evening shorthand class

25 per cent. of the available seats are reserved for Muslim students till 30th June, after which vacancies, if any, will go to non-Muslims

Day course extends over two years. Accommodation is strictly limited. *Matriculates* are eligible for admission. After passing the day course examination, students may join B.A. or B.Com. classes of the Calcutta, Dacca and Allahabad Universities. A large number of prizes and scholarships including two special scholarships for students of the scheduled castes are available to poor but meritorious boys. Free studentships are awarded to Muslim students up to 15 per cent. of their annual enrolment.

Evening courses extend over one year. Candidates for Government Commercial Course Special examinations and employees in different offices and firms in Calcutta desirous of improving their prospects may take up one or more of the following subjects:—

Modern English (including Indexing and Précis-writing), Book-keeping (Junior), Book-keeping and Accountancy (Advanced), Shorthand (Theory and speed), Typewriting and Mercantile Law.

R.A. classes (First and Final) are held in the evening to prepare students for the Government of India Examinations for Registered Accountants (R.A.).

For prospectus *and admission form* apply to the Principal enclosing stamps worth one anna.

S. GUHA THAKURTA, *Principal.*

Hooghly Mohsin College, Chinsura.

Chinsura, the 10th May 1939.

Hooghly Mohsin College is one of the oldest in Bengal, having been founded in 1836. It will re-open on Monday, the 3rd July 1939, after the summer vacation.

The College teaches up to the B.A. and B.Sc. standard. It is affiliated in Honours in the following subjects:—

English, Sanskrit, Philosophy, History, Mathematics and Physics.

Applications for admission should be made in the prescribed form *immediately* after the publication of the University results in the *Calcutta Gazette*. Prospectus and admission forms can be had from the College office on personal application or by sending stamps for postage. Students who failed in the University Examination and desire re-admission should attach the University crossed list to their application form.

Girl students are admitted to all Arts classes.

As a rule, students who have passed the Matriculation or Intermediate Examination in the Third Division will not be admitted. Students who have failed to pass in any year after two attempts will not be allowed to continue.

There are two hostels attached to the College, one for Hindus and the other for Moslems. Both hostels are pucca buildings and very close to the College. There are electric lights in both the hostels.

A considerable number of free-studentships and Mohsin stipends are available for deserving students which are generally awarded in September every year.

T. N. BHATTACHARYYA, *Officer-in-charge.*

Government School of Art.

28, Chowringhee Road, Calcutta, the 25th April 1939.

1. Application for admission into the school should be made to the Principal immediately on a form obtainable from his office, duly filled up by the candidate's father or guardian, should reach this office on or before Thursday, 15th June 1939. Prospectus is available free of cost on application to the office.

2. The candidate must not be more than 18 years and below 15 years of age and must have passed the Matriculation or equivalent examination. He will be required to produce a transfer certificate from the school or college in which he has last studied.

3. The school will re-open on Monday, 3rd July 1939, after the summer vacation. There will be a test examination at the school premises on Monday, 3rd July, Tuesday, 4th July, and Wednesday, 5th July 1939 from 10-30 a.m. to 1 p.m. each day, and the candidates are to appear at the above test examination on any of the above dates.

4. The guardians of the successful candidates (a list of whom will be hung up on the notice Board) should come and interview the Principal between Tuesday, 4th July to Saturday, 8th July 1939 during office hours to discuss the course of studies that will suit their wards, who will then be selected for admission. The session will commence from Monday, 3rd July 1939.

5. The working hours for the students are from 10-30 a.m. to 4 p.m. with an interval of half an hour for tiffin from 1-30 p.m. to 2 p.m. on week days. On Saturdays the working hours are from 10-30 a.m. to 1-30 p.m.

6. A student shall have to pay at the time of admission the total sum of Rs. 17-4 for the Department b, c, f, g and Rs. 21-4 for the Department a, e, d, h being the sum including admission fee of Rs. 3 and Rs. 5 respectively, caution money deposit of Rs. 10 and punkha fee of Re. 1-4 per session.

7. The following is a tabular statement of the course, the period required for the studies and the fees payable:—

	Monthly Tuition Fee, Elementary.	Monthly Tuition Fee, Advanced.
	Rs.	Rs.
(*a*) Indian Art (Indian Painting, Drawing, Design, Fresco, Tempera, etc.). Period required 5 years— 2 years Elementary and 3 years Advanced.	5	5
(*b*) Fine Art (Art taught on European Models). Period required 6 years— 3 years Elementary and 3 years Advanced.	3	5
(*c*) Commercial Art .. Period required 5 years— 2 years Elementary and 3 years Advanced.	5	5
(*d*) Draftsmanship .. Period required 5 years— 2 years Elementary and 3 years Advanced.	3	5
(*e*) Lithography .. Period required 5 years— 2 years Elementary and 3 years Advanced.		3
(*f*) Wood Engraving .. Period required 5 years— 2 years Elementary and 3 years Advanced.	3	3
(*g*) Clay Modelling (Terra Cotta, Stone Carving, etc.). Period required 5 years— 2 years Elementary and 3 years Advanced.	3	3
(*h*) Teachership .. (This course can be taken only on completion of the full course of studies in any of the other departments mentioned above and extends for 3 years. Only selected students are admitted into this Department. This course qualifies students to be Drawing Masters of High Schools and Art Schools).	..	5

8. The caution money will be refunded when the student will leave the school, provided there are no outstandings due from him.

9. Students will have to live with their recognised guardians in Calcutta or mofussil. There is no hostel attached to this school.

M. C. DEY, *Principal,*
Government School of Art, Calcutta.

Chittagong College.

Admission of students—Session 1939-40.

Chittagong, the 22nd April 1939.

The College opens for lectures on the 23rd June 1939.

2. The selection of candidates for admission into the various classes of the College will begin as soon as the results of the University Examinations are published in the *Calcutta Gazette*. Candidates for admission should submit their applications in the prescribed form which must reach the College office within a week of the publication of the results in the Government gazette.

3. Forms of application and copies of the Prospectus may be obtained from the office of the College by candidates appearing personally or on application with a three-fourth anna postage stamp.

4. No application will be entertained, unless it is made on the prescribed form and all the items of information are duly furnished.

5. The selection will ordinarily be made after a personal interview and the selected candidates must pay all dues and enrol themselves by the date specified at the time of selection.

6. The rates of tuition fees are as follows:—

I. A. Classes—Rs. 6 a month.

I. Sc. Classes—Rs. 7 a month.

B. A. Classes—Rs. 7 a month.

B. Sc. Classes—Rs. 8 a month.

Laboratory Caution Money—I. Sc.—Rs. 10 and B. Sc.—Rs. 15.

Library Caution Money—All classes—Rs. 5.

Fees are payable in advance from June 1939. An admission fee, which is equal to one month's tuition fee, is charged at the time of first admission and students are required to contribute to the various funds as follows:—

College Examination Fund—Re. 1 per session.

College Union Fund—Rs 4 per session.

College Benevolent Fund—Re. 1 per session.

7. Plucked students from other institutions are not ordinarily admitted to the College.

8. Applications for admission to the Buddhist and Muhammadan hostels of the College should be made to the Superintendents of the hostels concerned on admission to the College.

P. B. RUDRA,

Principal, Chittagong College.

Bethune College, Calcutta.

Calcutta, the 28th April 1939.

The College reopens after the summer vacation on the 3rd July 1939, and the hostels on the day preceding.

Applications for admission into the College (as well as the hostel) in prescribed forms will be received as soon as the University results are published and admission of *selected* candidates will begin immediately after. No fees should be sent until selection is notified.

Twenty-five per cent. of the seats will be kept reserved for Muhammadan candidates till the *17th June 1939*. There will be no admission after the 31st July 1939.

The printed forms and rules will be available at the office from the first week of June on application enclosing postage stamps worth 2 annas.

TATINI DAS,

Principal, Bethune College.

Department of Industries, Bengal.

The 23rd May 1939.

Bengal Textile Institute, Serampore (Hooghly).

The 1939 session of the Higher Classes of the Institute will commence in the third week of July 1939. Applications in the prescribed form from *bona fide* natives or permanent residents of the province, who must have passed the School Final Examination, Science Side, or the University Matriculation Examination or have been trained in one of the Technical Schools affiliated to the Overseer Examination Board up to the Sub-Overseer standard and are prepared to give a written undertaking that they intend to make weaving their profession after the completion of their training, will be received by the undersigned up to 30th June 1939, for admission into the 1st year higher class.

The applicant must furnish the following particulars:—

(1) Applicant's name and full home address.

(2) Race and religion.

(3) Educational qualifications:—

(*a*) School or College last attended and date of leaving.

(*b*) University Examinations passed and from which School or College and the optional subjects taken at the examinations.

(*c*) The year and the Division in which the University Examinations were passed together with a copy of the mark-sheet from the University.

(4) Special qualifications, if any, particularly in drawing and design work.

(5) Father or guardian's name and permanent address.

(6) Occupation of father or guardian and his place of business.

(7) Applicant's present age and a copy of the attested certificate of his age.

(8) A copy of the medical certificate of physical fitness from a registered medical practitioner which should state his exact height, measurement of chest and condition of his eye sight and hearing.

(9) A copy of the certificate of good moral character from the Principal or Head Master of the College or School last attended.

(10) The applicant should state—

(*a*) Whether he will reside in the hostel attached to the Institute.

(*b*) Whether he will live outside under the care of a responsible local guardian and, if so, the name and address of the guardian.

N.B.—Copies of certificates and mark-sheets submitted with the application will not be returned.

The application must be signed by the father or guardian of the applicant certifying that the particulars given by the candidate are true to his knowledge and that he agrees to the arrangement stated at 10 (*a*) or (*b*).

The age of candidates for admission into the 1st year higher class should not ordinarily exceed 21 years on the 1st July 1939.

The course of training extends over three years and instruction is given in the theory and practice of Cotton Spinning, Weaving, Dyeing, Calicoprinting and Drawing.

Candidates may be required to appear at an interview at this Institute at their own cost.

The result of the selection for admission will be duly notified on the Notice Board of this Institute when the selected candidates shall be required to deposit Rs. 2 as registration fee and Rs. 10 as caution money on the date fixed by the Principal, failing which, their admission shall not be guaranteed.

No tuition fee is charged but the students are required to provide themselves with the necessary books, yarn, shuttle pirn, etc., required for their work.

Six scholarships of Rs. 15 each per month will be awarded to the newly admitted students of the 1st year class on the results of a special examination in Dictation, Essay-writing and Arithmetic held shortly after the commencement of the session. Five scholarships of Rs. 15 each a month will be awarded to the students of the 2nd year class and four scholarships to the students of the 3rd year class on the results of the Annual Examination of the 1st and 2nd year classes respectively of the previous year. Of these two scholarships in the 1st year class, one in the 2nd year and one in the 3rd year will be reserved for Muhammadans.

These scholarships are intended for Bengalee students or students domiciled in Bengal, and they will not be awarded to those holding district board or other stipends. Should, however, there be an insufficient number of qualified candidates to fill the scholarships reserved for any particular denomination or creed the vacant scholarships may be awarded to deserving candidates from other sects.

Students to whom scholarships have been awarded will not ordinarily be allowed to hold their scholarships for the succeeding years if they fail to pass the annual examinations.

Students who pass the examination at the end of the third year's course will receive a diploma entitled "Associate of the Bengal Textile Institute, Serampore" and signed by the Principal of the Institute and the Director of Industries, Bengal, or his representative.

The hours of attendance in all the classes are usually from 10-30 a.m. to 4-30 p.m.

The Institute has separate hostels for the Muhammadan, Hindu and Christian students under the supervision of Superintendents.

Seat rent at the rate of rupee one each per month for twelve months in the year and the proportionate share of municipal taxes are charged from the higher class students.

Each hostel has a mess managed by the Mess Committee consisting of the Hostel Superintendent as President and some of the boarders as members. The messing expenses are shared by the boarders. Each boarder must provide his own bedding and utensils.

The total monthly expenses for a boy residing in the Hindu hostel range from Rs. 20 to Rs. 25 per month. In the other hostels the expenses are from Rs. 15 to Rs. 20 per month.

Medical aid is rendered free of charge to the boarders by the Medical Officer in charge of the Walsh Hospital, Serampore. Each boarder is required to pay for the cost of medicines for himself.

For further particulars please apply for Prospectus to the Principal, Bengal Textile Institute, Serampore, enclosing a half anna postage stamp.

Rajshahi College, Rajshahi.

Rajshahi, the 3rd June 1939.

Re-opens on Friday, the 30th June 1939.

1. Affiliations:—

B. A.—English, Bengali, History, Philosophy, Mathematics, Economics, Sanskrit, Arabic and Persian. Honours in all subjects except Bengali and Persian.

B. Sc.—Physics, Chemistry, Mathematics Honours in all subjects.

I. A.—English, Bengali, History, Sanskrit, Logic, Mathematics, Persian, Arabic, Civics, Botany.

I. Sc.—English, Bengali, Mathematics, Physics, Chemistry, Botany.

2. Girl students are admitted to all classes.

3. The following medals and prizes are awarded every year:—

(1) The Lalit Mohon Gold Medal to the student who stands highest on the History Honours list at the B. A. Examination from Rajshahi College.

(2) Four Mohini Mohon Ray Prizes, two of the value of Rs. 80 each, and two of the value of Rs. 25 each, to the students who obtain the highest and the next highest marks respectively at the B. A. and B. Sc. Honours Examinations from the Rajshahi College; and

(3) A Rani Monmohini Silver Medal to the most successful student from the Rajshahi College on the combined results of the I. A. and I. Sc. University Examinations.

4. In addition to a number of half-free studentships the College award every year the following scholarships and stipends, each of which is tenable for two consecutive sessions:—

(A) To Third-year students:—

One K. C. Sarkar Scholarship of Rs. 15 a month.

One Rani Monmohini Scholarship of Rs. 10 a month.

Two Rani Monmohini Scholarships of Rs. 8 a month each.

One Rajshahi College Scholarship of Rs. 5 a month.

One Mayo Memorial Scholarship of Rs. 4 a month.

Two Mohsin Stipends of Rs. 5 a month each.

(B) To First-year students:—

One Rani Monmohini Scholarship of Rs. 8 a month.

Two Mohsin Stipends of Rs. 5 a month each.

5. There are commodious and well-equipped, two-storied Government hostels, both for Hindus and Muhammadans. Hostel charges payable every month total Rs. 12-8 for Hindus and Rs. 11-4 for Muslims. Besides an excellent gymnasium, the College has arrangements for almost all popular games and physical exercises including rowing, water polo and swimming.

6. The scale of monthly tuition fees is Rs. 6 for I.A. and B.A. (Pass and Honours), Rs. 7 for I.Sc. and Rs. 8 for B.Sc. students. The Science Laboratories are well appointed and the College has its power house and electric installation.

7. Twenty-five per cent. of the vacancies in each class will be reserved for Muhammadan students, if necessary; but this reservation will not hold good if sufficient applications are not received at least one week before the day on which the College re-opens.

8. Applications for admission should be made in the prescribed form immediately after the publication of the University results.

Admission forms and prospectus can be had from the College office on personal application or by sending a postage stamp of nine pies. Students who failed in the University Examination and desire re-admission should attach the University Admit Card and their Crossed List to their application.

K. M. SEN, *Professor-in-charge.*

Government School of Art.

28, Chowringhee Road, Calcutta, the 6th June 1939.

NOTICE.

From the session commencing from 3rd July 1939, arrangements for training women students at the school have been made. Applications for admission should be made to the Principal in a prescribed form on or before 24th June 1939. A test examination will be held in the school premises on 26th, 27th and 28th June 1939 from 10-30 a.m. to 12 noon for selection of candidates. The successful candidates and their guardians will be required to interview the Principal (for selection of course, etc., and signing the necessary admission forms) on any day during office hours from 26th June 1939. For full particulars apply to the Principal.

Krishnagar College.

Krishnagar, the 29th May 1939.

The College re-opens on the 3rd July 1939 after the summer vacation.

1. The College teaches up to the B.A. and B.Sc. standards of the Calcutta University. There is provision for Honours teaching in Mathematics for the B.Sc. students and in English, Sanskrit and Mathematics for the B.A. students. The following combination of subjects is permitted:—

(i) I.A.—English, Bengali and any three of the following subjects:—History, Logic, Elements of Civics and Economics, Mathematics, Sanskrit or Persian.

N.B.—Candidates may also take up, if they so desire, one additional subject out of the last named group of five subjects, provided they have not already taken the subject. The additional subject so taken shall be considered as the optional subject under rule 8A of the University Regulations for the I.A. Examination.

(ii) I.Sc.—English, Bengali, Mathematics, Physics and Chemistry.

(iii) B.A.—English, Bengali and any two of the following subjects:—Mathematics, History, Economics, Mental and Moral Philosophy, Sanskrit or Persian.

(iv) B.Sc.—Physics, Chemistry and Mathematics.

2. Students who seek admission to the College must apply in the prescribed Admission Form which can be had from the College office on personal application or by sending a stamped cover. A limited number of women students is also admitted to the College.

3. Students who have passed the University Examinations creditably can be admitted to the College. Students who come with transfer certificates from other colleges can only be admitted if their attendance and progress in studies at the College where they last studied, are considered satisfactory. Plucked candidates are required to produce the "Admit Card" and the "Cross List".

4. Students who do not reside with parents or legal guardians must live in one of the College hostels. Permission to live with local guardians can be granted only in exceptional cases.

5. Arrangements have been made to divide the students into groups and place them under the effective and intimate guardianship of their teachers. Any change of address must immediately be notified to the College office.

6. Students must obey the rules and discipline of the College including those of the College Union. Absence from College Examinations without leave is a breach of College discipline. No student can be promoted to a higher class or sent up for a University Examination unless he has appeared at College Examinations and has been regular in attendance.

7. Attendance at games or organised physical exercises under the guidance of the Physical Instructor is compulsory.

8. *Hostels.*—There are two hostels attached to the College—one for the Hindu students and another for the Muslim students. The messing charge in the Hindu Hostel is Rs. 11 per month (including the establishment and light charges). In case of a deficit, the amount spent in excess is shared equally by the boarders. In the Muhammadan Hostel the messing charge is about Rs. 8 per month. In addition the charges for electric lights are shared equally by the boarders. The monthly seat rent is Re. 2 in both the hostels. Two of the students belonging to the educationally backward classes (*i.e.*, scheduled castes) can be given rent-free seats in the Hindu Hostel out of a grant received from the University of Calcutta. Students seeking admission to the hostels should apply to the Superintendents personally.

9. Students pay on admission to the hostel Rs. 3 as admission fee and Rs. 6 as caution money. The caution money is refunded only when the boarder finally leaves the hostel, provided all dues have been paid. But this money shall be forfeited to the hostel fund in the case of expulsion from the hostel. The health of the boarders has all along been satisfactory. A few stipends to poor but meritorious students residing in the hostels are awarded out of the income of certain trust funds.

10. *Fees.*—(*a*) Students pay on admission to the College an admission fee equal to the tuition fee of the class for one month.

(*b*) They also pay an annual consolidated subscription of Rs. 5 for the College Union, viz., Rs. 2 for the Athletic Club, Re. 1 for the College Magazine, Re. 1 for the Common Room and Re. 1 for other activities of the Union. This subscription is payable at the time of admission and subsequently in the month of July every year.

(*c*) They further pay an annual fee of Re. 1 as printing charges.

(*d*) They also contribute a sum of Re. 1 per year towards the Students' Aid Fund from which poor and needy students get occasional help in meeting their tuition fees. This amount is also payable in the month of July every year.

(*e*) Students whose names have not already been registered in the University, pay a registration fee of Rs. 2 (and money order commission of annas 2) as laid down in the University Regulations.

11. All students are also required to make a library deposit of Rs. 5 each and the I.Sc. students a laboratory deposit of Rs. 10 each, and the B.Sc. students a laboratory deposit of Rs. 15 each. The caution money is forfeited by Government if not withdrawn by the students within five years of the date of deposit.

12. (*a*) Monthly tuition fees are as follows:—for students of the I.A. Classes Rs. 6; for students of the B.A. and I.Sc. Classes Rs. 7; and for students of the B.Sc. Classes Rs. 8.

(*b*) Several free and half free studentships and stipends are available for poor but deserving students.

J. M. SEN,

Principal, Krishnagar College

Sanskrit College.

1, College Square, Calcutta, the 26th May 1939.

Admission—Session 1939-40.

College re-opens on 3rd July 1939.

1. It is affiliated in English, Bengali, Sanskrit, History, Logic, Mathematics and Civics for I.A. and in English, Bengali, Sanskrit (Pass and Honours), History (Pass and Honours), and Philosophy (Pass and Honours) for B.A.; Honours History and Honours Philosophy are taught at the Presidency College without extra fees.

2. Tuition fee Rs. 6 per month; 60 concessions at the rate of Rs. 2 besides half and free-studentships. Scholarships ranging from Rs. 30 to Rs. 8 monthly. Special facilities for Sanskrit studies. Results uniformly brilliant. Veteran staff with Indian and European qualifications—First class M.A.'s, Gold Medalists, Ph.D.'s and senior officers in Government service.

Abundant facilities provided for extra-academic activities, *viz.*, atheletic club, college union, dramatic section, social gatherings, magazine and debating club.

3. Individual attention given to students in classes and seminars. Professors are in direct touch with students to coach and guide them inside the college and outside.

4. Under the auspices of the Vidya Parishad—a literary association of the College—extramural lectures are delivered by distinguished persons at periodical meetings of the Parishad.

N. K. DUTT,

Principal, Sanskrit College (offg.).

Chittagong Division.

Chittagong, the 10th June 1939.

Applications are invited for admission into the panel of candidates for the posts of English teachers in Government high and normal schools and in madrasahs as well as for the posts of Sub-Inspectors of Schools in the scale of Rs. 75—8/2—115—5/2—135—10/2—175 in the Subordinate Educational Service for the year 1939.

2. Only graduates preferably with an Honours degree possessing a degree or diploma in Teaching or first class M.A. or M.Sc. in subjects useful for school work shall be eligible for inclusion in the panel.

3. The candidates must not be above 24 years of age on 1st April 1939 unless they have full two years' teaching experience or have worked as Sub-Inspector of Schools for two years. In the case of teachers and Sub-Inspectors of Schools having two years' experience the age-limit may be relaxed up to 29 years. They must be residents of the Chittagong Division.

4 No candidate shall apply simultaneously to more than one Inspector of Schools.

5. The applications should be submitted in duplicate in the prescribed form as given below (Schedule II) and be accompanied by copies of the Matriculation and other University certificates and diplomas as well as any other certificates relating to the attainments and character of the candidates.

6 Every candidate shall furnish certificates written not more than one year prior to the date of application from two responsible persons unconnected with his College or University and not related to him, testifying to his private character.

7. No person shall be eligible for appointment who is not of sound mind, good physique and active habits and free from organic defects.

8. No person shall be eligible for appointment who has endeavoured to enlist for his candidature the support of persons of influence or of officials of Government. Spontaneous recommendations from persons interested in or otherwise known to the candidate shall be disregarded.

9. The applications will be received by the undersigned up to 31st July 1939.

A. AHMAD,

Inspector of Schools,
Chittagong Division.

SCHEDULE II.

Education Department.

Form of Application for Appointment in the Subordinate Educational Service, Bengal.

(1) Name of applicant (in full).	
(2) Father's name (in full).	
(3) Address in full, viz., village, post office, thana and district (any change of address should be at once communicated to the proper authority)— (*i*) Present address. (*ii*) Permanent residence and home address.	
(4) Date of birth (based on the age recorded in the Matriculation Certificate)	
(5) Nationality at birth, religion, and caste (here state whether you are a British subject or a subject of a State in India).	
(6) Academic and professional qualifications (with names of schools, colleges and universities, dates of examinations, subjects studied, class or honour obtained) under the following heads— (*i*) Matriculation. (*ii*) Intermediate. (*iii*) Degree. (*iv*) Post-graduate. (*v*) Any other qualifications (including scouting or cubbing, proficiency in games, sports and athletics, etc.)	

(7) Details of any teaching or other educational experience with dates and names of institution (testimonials as to ability as a lecturer, teacher, etc., should be attached).	
(8) Details of any original work (if published, copies of the publications should be attached).	
(9) Are you free from pecuniary embarrassments? If you are under liability to repay money advanced by an institution or party for your education, state the particulars.	
(10) Have you appeared at any examination for Government service? If so, state when and for what appointment. With what result?	
(11) Have you previously been rejected for any appointment in Government service: If so, when and for what reason?	
(12) Have you ever been pronounced unfit at any time for Government employment by a competent medical officer, the Medical Board, or any other duly constituted medical authority in Bengal? What serious illness have you suffered from since leaving school?	
(13) State here any facts not recorded above which should be mentioned in support of your candidature.	
(14) Indicate the class of post and the minimum salary you are prepared to accept.	

N.B.—Copies of Matriculation and other Certificates, University diplomas and Testimonials on Foolscap Paper should be attached to this form.

(*Signature*)................................

(*Date*)..

Orders by the Vice-Chancellor and Syndicate of the Calcutta University.

Senate House, the 22nd June 1939.

The undermentioned candidates are declared to have passed the Matriculation Examination held in March 1939 :—

(Arranged according to Roll Numbers)

The respective Centres are arranged and printed in the list in the following order —

Centres.

Calcutta
Barisal
Port-Blair
Debrugarh.
Dhubri
Gauhati
Habiganj.
Haflong
Imphal
Jorhat
Karimganj
Maulvi-Bazar
Nowgong
Shillong
Sibsagar
Silchar
Sylhet
Tejpur
Agartala
Asansole.
Bagerhat.
Bangaon
Bankura
Barrackpore
Bhowanipur.
Berhampur
Bhatpara.
Bhola.
Birbhum.
Bogra.
Brahmanbaria.
Burdwan.
Chuadanga.
Contai.
Chandpur
Comilla.
Cooch-Behar
Darjeeling
Dinajpur.
Faridpur.
Chittagong
Feni.
Gaibandha
Ghatal
Gopalganj
Howrah
Hughli
Jalpaiguri.
Jamalpur
Jessore
Jhenidah
Kalimpong
Kalna
Kandi.
Katwa
Khulna
Kisorganj
Krishnagar
Kurigram
Kushtia
Madaripur
Magura
Maldah
Manikganj
Midnapore
Naogaon
Narail
Munshiganj
Mymensingh
Netrakona
Nilphamari.
Noakhali
Narayanganj
Pabna
Patuakhali.
Pirojpur
Rajshahi
Rampurhat.
Rangpur.
Serajganj
Serampur.
Taki.
Tamluk.
Tangail.

The asterisk, prefixed to the name of a candidate, indicates that he has obtained not less than three fourths of the aggregate number of marks and the letters, affixed to the name of a candidate, indicate that he has obtained not less than four-fifths of the marks in a subject or subjects.

E	indicates	English.
M	,,	Mathematics (Compulsory).
V	,,	Vernacular Composition.
L	,,	Second Language (Compulsory).
m	,,	Mathematics (Additional).
l	,,	Second Language (Additional).
H	,,	History.
G	,,	Geography.
Mc	,,	Mechanics.
Hy	,,	Hygiene.
Cg	,,	Commercial Geography.
Bc	,,	Business Method and Correspondence.

Roll Cal.

Hindu School.

No.	Name.	Age.	Division.
1	Sukumar Basu (Mc)	14-1	First.
2	Gangagobinda Bhattacharyya (MLMc).	14-4	First.
3	Binaykrishna Chattopadhyay (m).	15-1	First.
4	Dilipkumar Chattopadhyay (mMc).	16-6	First.
5	Jibanchandra De ..	18-6	Second.
6	Anandanarayan Datta (M) ..	16-9	First.
7	Rajnarayan Baral ..	19-2	Second.
9	Rabindranath Rana ..	16-1	Second.
10	Jitendra Singh Nahar ..	15-4	Second.
11	Birendra Singh Nahar ..	15-3	Second.
12	Pasupatinath De (M) ..	15-4	First.
13	Abanibhushan De ..	16-9	First.
14	Asrukumar Basu ..	16-8	Second.
*15	Prasantakumar Chakrabarti (MmMc).	15-11	First.
16	Saktipada Mukhopadhyay ..	15-1	Second.
17	Hemendranath Majumdar (MMc)	15-6	First.
18	Sankarnarayan Mitra ..	15-3	First.
19	Bhabaniprasad Mallik ..	15-3	First.
20	Gopiballabh Nandi ..	15-5	Third.
21	Prasunkumar Ray ..	15-7	First.
22	Samarendralal Sarkar (Mc) ..	15-1	First.
23	Jatindrachandra Sengupta (LmMc).	16-5	First.
24	Bimalchandra Chattopadhyay (M).	14-11	First.
25	Diptinarayan Srimani ..	15	Second.
26	Sukdeb Sinha ..	14-7	Second.
27	Sunilkumar Niyogi ..	15-8	First.
28	Ranjitkumar Basumallik (m) ..	15-4	First.
29	Nitischandra Chakrabarti (Mm)	15-3	First.
30	Kenaram Chattopadhyay ..	18-2	First.
31	Salilendrakrishna Deb ..	16-3	First.
32	Bholanath Pain ..	15-11	First.
33	Jayantakumar Ray ..	16-8	Second.
34	Sunilkumar Mitra ..	14-8	First.
35	Ajitkumar Haldar ..	16-4	First.
36	Bijaykrishna Datta ..	16	Second.
37	Nabakrishna Datta ..	16-3	Second.
40	Dhrubendranath Datta ..	16-6	Second.
41	Lalchand Baral ..	14-5	Second.
42	Biswanath Bhattacharyya ..	17-1	Third.
43	Sachindranath Rana ..	14-1	First.
44	Bijaydas Sen ..	15-4	Second.
45	Prasunnath Mukhopadhyay ..	17-4	Second.
46	Maheschandra Datta ..	16-1	Third.
47	Ranjitchandra Chandra ..	16-1	Third.
48	Sunilkumar Basu ..	16-3	Second.
50	Sunitikumar Baksi ..	16-5	Second.
51	Kanailal Mallik ..	16-1	Second.
52	Adityanarayan Ray ..	15-1	Second.
54	Gobindamohan Dan ..	17-1	Second.
55	Debendrasekhar Bhattacharyya	17-2	Second.

Roll Cal.

Hindu School.

No.	Name.	Age.	Division.
56	Saradaprasad Kole ..	16-8	Second.
57	Bhagirath Saha ..	17-11	Third.
58	Lakshminarayan Sil ..	17-11	Third.
59	Dilipkumar Som ..	16-5	Second.
60	Rabindranath Gangopadhyay (H).	15-1	First.
61	Bijitendrakumar Mukhopadhyay	15-4	Second.
62	Kanailal Ray ..	18-5	Second.
63	Nirmalchandra Kumar ..	16	Second.
64	Sambhunath Ghosh ..	17-3	Second.
65	Sekharchandra Laha ..	19-8	Third.
66	Debabrata Sen ..	15-6	First.
67	Sunilkumar Das ..	18-5	Third.

Brahmanpara Chintamani Institution.

No.	Name.	Age.	Division.
68	Ramprasad Majumdar (Ll) ..	15-11	First.
69	Anilkumar Basu ..	21-1	Second.
70	Sankarprasad De ..	16-5	Second.
71	Manibhushan Datta ..	17	Second.
72	Sanatkumar Bandyopadhyay ..	15-6	First.
73	Madanchandra De ..	16-6	Second.
75	Nabajiban Ray ..	20	Second.
76	Raghunath Chakrabarti ..	15-8	Second.
77	Chandrasekhar Bandyopadhyay	15-5	First.
78	Umakanta Ray ..	16-3	First.
79	Abdur Razzaq Laskar ..	18-8	Third.

Gobardanga Khantura H. E. School.

No.	Name.	Age.	Division.
85	Nilratan Kundu ..	15-1	Third.
87	Chittaranjan Bandyopadhyay ..	15-5	Second.
88	Jyotikrishna Mukhopadhyay ..	15-6	First.
89	Sibnath Gangopadhyay ..	15-11	Second.
90	Krishnaranjan Mukhopadhyay	17-3	Second.
92	Santoshkumar Ghosh ..	17-2	First.
94	Manimohan Chattopadhyay ..	15-7	Second.

Pantihal Damodar Institution.

No.	Name.	Age.	Division.
95	Nirmalkumar Datta (L) ..	16-2	First.
97	Kalipada Mandal ..	19-10	Second.
98	Khagendranath Dhang ..	17-7	Second.
99	Becharam Ray ..	16-10	Second.
100	Tarapada Mandal ..	15-10	First.
104	Ramanimohan Dhang ..	18-1	Third.
105	Anilkumar Mandal ..	17-10	First.
106	Nirmalkumar Nandi ..	17-7	First.
109	Rabindranath Chattopdhyay ..	16	Second.
110	Birendranath Chaudhuri ..	16-9	Second.

Roll Cal.

Jaypur Phakirdas Institution.

No.	Name.	Age.	Division.
112	Brindaban Chakrabarti	20-10	Third.
113	Sangat Ali Mallick	16-8	First.
114	Gunadhar Ray	16-6	Second.
115	Nimaichand Ray	18-1	First.
116	Sk. Nizamuddin	18-5	Second.
117	Sahadeb Das	20-3	Second.
118	Gobindachandra Ray	16-11	Third.
119	Mohanchandra Maji	15-8	Third.
120	Radhanath Sau	18-10	Second.
122	Shaik Nazir Uddin Ahamed	18-11	Second.
124	Mrinalkanti Mandal	15-2	Second.
126	Murarimohan Khan	18-2	Second.
128	Nabajiban Ray	21-2	Third.
129	Dharanidhar Bandyopadhyay	18	Second.
130	Banabihari Mandal	16-11	Third.
135	Kesabchandra Kandar	16	Third.

Bagnan H. E. School.

No.	Name.	Age.	Division.
136	Sukumar Chakrabarti	15-8	Second.
137	Sasadhar Chakrabarti	19-7	Second.
138	Susilkumar Mukhopadhyay	19 1	Third.
139	Maniklal Bhattacharyya	17-3	Second.
142	Krishnakanta Bandyopadhyay	18-7	Second.
145	Sekhares Bhattacharyya	15-2	Second.
146	Gopalchandra Basu (I)	15	First.
147	Mahadeb Sasmal	18-2	First.
150	Phanindranath Sarkar	20-10	Second.
151	Sanatkumar Basu	18-2	Second.
152	Ramanimohan Sen	21-1	Second.
156	Dasarathi Ghosh	21-8	Second.
157	Chandramohan Bar	17-4	Third.
158	Khaunischandra Guray	16-1	Second.
160	Dasarathi Mitra	16-4	First.
163	Dineschandra Kanungo	19-3	Third.
164	Mrityunjay Ghosh	16-1	Third.
165	Asokkumar Pal	18-3	Third.
167	Haradhan Bhattacharyya	16-3	Second.
168	Panchanan Sarkar	19-6	Third.
169	Ajitkumar Ghosh	19-3	Third.
170	Sarojkumar Adhya	17-3	Second.
171	Pradoshchandra Banydopadhyay	17-3	Third.
172	Ajitkumar Nandi	17-2	First.
173	Ajitkumar Basu	18-4	Second.
179	Abdur Rahaman Khan	20-10	First.

Dhakuria Ramchandra H. E. School.

No.	Name.	Age.	Division.
183	Dhirendrakisor Debray	17-4	Second.
184	Susantanath Ghosh	19-1	First.
185	Sasadhar Chattopadhyay	19-1	Second
186	Pradoschandra Sen	18-8	Third.
189	Santamani Das	16-3	Third.
192	Sureschandra Pal	22-1	Third.
193	Samatul Majumdar	21-3	Second.

Sodepur H. E. School.

No.	Name.	Age.	Division.
195	Chandrasekhar Mukhopadhyay (L).	16	First.
197	Biswanath Bandyopadhyay	15-3	First.
199	Gopinath Das	17	First.
200	Nisithkumar Mukhopadhyay	14-11	First.
202	Sambhuprasad Mukhopadhyay	15-3	Second.
204	Phanibhushan Modak	19-1	First.
205	Sibchandra Bandyopadhyay	17-1	Third.
207	Tulsicharan Bandyopadhyay	17-7	Second.

Baranagore Victoria H. E. School.

No.	Name.	Age.	Division.
210	Kshitindranath Ray (Mc)	17-6	First.
211	Sunilkumar Mallik	17-7	First.
212	Debcharan Mukhopadhyay (Mc)	17-5	First.
213	Rebatiraman Manna	15-5	Second.
214	*Santoshkumar Lahiri (MLmMc)	16-10	First.
215	Madanmohan De	18 2	First.
216	Anilkumar Das	16-11	First.
217	Phakirchandra Chattopadhyay	16-2	First.
218	Bikasranjan Chattopadhyay	15-2	First.
219	Ambarmani Batabyal	16-7	First.
220	Girindranath Bandyopadhyay	17-6	Second.
221	Amiyakumar Sensarma	16-1	First.

Roll Cal.

Baranagore Victoria H. E. School.

No.	Name.	Age.	Division.
222	Siddharthakumar Mukhopadhyay.	14-2	Third.
223	Birendranath Mukhopadhyay	16-1	Second.
224	Kanankumar Mitra	16-2	Second.
225	Syamsundar Datta	19	Second.
227	Maniklal Datta	17-8	Second.
229	Bhupendranath Datta	18	First.
230	Sibnath Dassarma	15-3	First.
231	Lalitmohan Das	17-3	Second.
232	Amiyakumar Chakrabarti (m)	16-2	First.
233	Asutosh Basak (Ml)	15-5	First.
234	Debprasad Basu	14-9	Second.
235	Harendranath Bandyopadhyay	17-1	Third.
236	Sukumar Raychaudhuri	17-1	Second.
237	Subhashchandra Raychaudhuri	15-6	Third.
239	Satyaraman Pal	19-7	Second.
240	Nagendranath Pal	17-7	Second.
241	Maniklal Nandi	17-9	Second.
242	Indibar Mallik	17-5	Second.
243	Chittaranjan Lahiri	14-11	Second.
244	Amalkumar Lahiri	16-4	Third.
245	Sasankasekhar Ghosh	16-1	Second.
246	Kanakeswar Datta	16-1	Third.
249	Gopalananda Bandyopadhyay	16-11	Second.
250	Namgopal Adhikari	16-11	Third.
252	Krishnachandra Lahiri	21-1	Second.
253	Balaichandra Bandyopadhyay	16-1	First.

Panihati Trannath H. E. School.

No.	Name.	Age.	Division.
255	Gopalchandra Das	16-2	First.
256	Syamadas Chattopadhyay	16-2	Second.
257	Ajitkumar Bhattacharyya	18 1	Second.
258	Madhabmohan Bandyopadhyay	19 4	Second.
259	Susilkumar Basu (Ll)	15	First.
260	Sisirkumar Chattopadhyay	16 5	Second.
261	Bhagabanchandra Gangopadhyay.	17-5	Second.
262	Bhupendranath Mitra	16-6	First.
263	Apurbakumar Dewan	19 10	Second.

Shree Didoo Maheswari Panchayet Vidyalaya.

No.	Name.	Age.	Division.
264	Chandra Kant Shukla	15-10	First.
265	Sitaram Kedia (L)	18-8	First.
266	Gangadhar Bajaj (L)	17 4	First.
267	Subha Karan Sarawagi (H)	19-5	First.
268	Narsingh Dass Daga (MLm)	15-4	First.
269	Janardan Thakur	15-7	First.
270	Ram Suresh Pandey (H)	17-5	First.
271	Asharam Purohit (H)	20 3	First.
272	Mudmangal Pandey	16-7	First.
273	Hanuman Prasad Mardu	18-1	First.
274	Shree Lal Bahety (H)	18-5	First.

Khasmora H. E. School.

No.	Name.	Age.	Division.
275	Lakshmikanta Patra	18-4	First.
279	Tarasankar Ghosh	16-4	Second.
281	Belayotali Laskar	18	First.
283	Sanatkumar Pal	17 10	Second.

Kanchrapara Harnett H. E. School.

No.	Name.	Age.	Division.
286	Sunilbihari Das	15-1	Second.
287	Pulinbihari Mandal	16-10	Second.
288	Radhagobinda Sinha	16-1	Second.
290	Dhirananda Ray	14-8	Second.
291	Harisadhan Mukhopadhyay	16-2	Third.
292	Nareschandra Chakrabarti	20-1	Second.
293	Anilkumar Ray	16-1	Third.
294	Rabindrakumar Chakrabarti	15-1	First.
295	Rabindranath Mukhopadhyay	14-2	First.
296	Paresnath Chakrabarti	15-11	First.
297	Chinmaykumar Majumdar	16	Second.
298	Pasupati Biswas	16-2	First.
299	Anilkumar Mukhopadhyay	15-6	Second.
300	Susilkumar Sarkar (G)	17-1	First.
301	Sailendranath Biswas	16-8	Second.
302	Aftab Uddin Ahmed	15-1	Third.
303	Quazi Md. Ekram Ali	15-1	First.

Roll Cal.

Rajibpur A. V. School.

No	Name	Age.	Division
305	Subalchandra Biswas	18-2	Second
308	Bholanath Mitra	18 3	Third
309	Prabhatkumar Ghosh	17 6	Third.
310	Priyabrata De	14 8	Second.
311	Goshthabihari Chakrabarti	16	First.
312	Pannalal Chattopadhyay	17-9	First
313	Sunilkumar Chattopadhyay	19-5	Second
314	Taraknath Ghosh	17 1	First
315	Mahammad Lutfar Rahman	21 10	Third.

Usthi Kalicharan Pal Memorial Institution.

No	Name	Age.	Division
316	Matilal Haldar	18	First
317	Md Azizar Rahaman Sepay	20 1	Second
318	Muratimohan Naskar	18 4	Third
319	Satyasaran Mandal	20 10	Third
323	Kalidhan Chattopadhyay	18 3	Third
326	Surapati Mandal	20 1	Second
328	Brajendranath Pal	17 3	Second
329	Sudhirchandra Mandal	20	Third
330	Md Moqsed Ali	18 1	First
331	Md Abdul Majid Molla	15 9	Second
332	Md Moti Zuddin Molla	17 10	Third
333	Syed Sawkat Ali	17 3	First

Karanjali Brajakisor Institution.

No	Name	Age.	Division
334	Abhimanyu Mandal	16 4	Second
335	Satischandra Pal	18 8	First
336	Mahimchandra Baidya	15 7	Second
338	Sasankasekhar Biswas (Lml)	15 1	First
340	Gaurhari Ghosh	20 3	Second
341	Bholanath Tanti	15 8	Third
342	Tulsicharan Ghosh	16 4	Third
343	Saratchandra Haldar	19 11	Third
344	Ajitkumar Ghosh	16 11	Third

Maju Ramnarayan Basu H. E. School.

No	Name	Age.	Division
345	Jyotischandra Chattopadhyay (Ll)	16 1	First
346	Santoshkumar Dhamali	15 11	Second
349	Sisirkumar Mitra (MLmMc)	17 2	First
350	Tarapada Baksi (L)	15 8	First
351	Dhananjay Patra	17 4	Second
352	Siddharthadeb Mukhopadhyay	15 7	Second
353	Mrityunjay Som	15 7	Second
354	Pannalal Batabyal	19 2	Third
355	Krishnagobinda Sen	17	Second
356	Gopendranath Bandyopadhyay	17 2	Second
358	Jibankrishna Bandyopadhyay	18 10	Second
360	Chittaranjan Majumdar	17 1	Second
361	Sailajaranjan Chattopadhyay	17 7	Second
362	Ajendranath Sarkar	21 1	Second
363	Anilkumar Hajra	19 11	Second

Bakhrahat H. E. School.

No	Name	Age.	Division
364	Nitaichand De	17 2	First
365	Anadinath Sarkar	16 6	First
366	Sisirkumar Ghosh	16 3	Second
368	Panchanan Ghosh	16-3	First
369	Moslem Mullick	15 6	Second
370	Shaik Abdul Aziz	18 3	Third
372	Sailendranath Sarkar	18 1	Third
373	Balaichand Adhikari	16 4	First.

Bhangore H. E. School.

No	Name	Age.	Division
375	Bijaychandra Sadhukhan	17 11	First.
376	Nilratan Biswas	16-2	Second
377	Raghunath Dasgupta (L)	16-9	First.
378	Gaurhari Karmakar	16-7	Second.
380	Serajuddin Ahmad	21	Third.
381	Badar Uddin Ahmad	17-11	Second.
382	Mohammad Abdul Jalil	16-7	First.

Roll Cal.

St. James' School.

No	Name	Age.	Division
383	Dharam Singh	16-4	Second.
384	Jai Krishna Agarawala	16 6	First
385	Syed Aizaz Hyder	15-11	First.
386	Syed Zaffar Abbas	15-8	Second.
387	Abdul Kader Shaik Essabhoy (L)	17 1	First.
388	Faizulla Abdulally Faizullabhoy (L)	16	First.
389	Mohammad Abdulally Faizulla bhoy	17	Second.
390	Apollo Stephens	16-5	Second.
391	Reginald Allen Clarke	16-11	First
392	Eric John Leslie Singh	15-11	First
393	Lawrence Cornelious Stifle	17-11	Second.
394	Cassim Ahmod Faruk	17-6	First
395	Parappil Sankar Menon	15	First
397	William Arthur Wickins	18	Second
398	Hubert Macdonald	15 4	First

Bhastara Jajneswar H. E. School.

No	Name	Age.	Division
399	Brahmanarayan Chaudhuri	17 1	First
400	Narayanchandra Chaudhuri	16 2	First
402	Baidyanath Datta	16 2	Second
404	Mangalacharan Set	18 10	Third
405	Shaikh Golam Rahman	16 2	Second.
408	Abdur Rahaman Khan	17 2	Second.

Gabberia H. E. School.

No	Name	Age.	Division
410	Nilratan Majumdar	16-9	Second
411	Bibhutibhushan Bania	22 1	Second
412	Ajitkumar Ray	15 8	Second
413	Lakshmikanta Mukhopadhyay	16 4	First
414	Dhirendrakali Sarkar	19 10	Second
415	Kundupada Baidya	17 11	Second
417	Ratikanta Ray	16	First
418	Judhisthir Haldar	23 8	Second
419	Rameschandra Purkait	18 8	Second

Kesab Academy.

No	Name	Age.	Division
420	Bimalkrishna Sarkar	15 1	Second
421	Birendranath Chakrabarti (MMc)	15 5	First
422	Ramkrishna Datta	17 5	First
423	Amalendu Chattopadhyay (Mm)	15	First
424	Maniklal Mallik	14 10	First
425	Dhanballabh Pal	15 7	First
429	Samarendranath Basu	15 11	Second
430	Ramranjan Bandyopadhyay	15 1	First
431	Haridas Ray	16 3	First
432	Nilratan Sinha	15 1	First
433	Sachindranath Basu	15 1	Second
434	Upendranath Pari	20 5	Third
435	Gorachand Kundu	16 2	Second
436	Gopalchandra Dotmajumdar	16 2	Second

Jujersa Prannath Manna Institution.

No	Name	Age.	Division
438	Madanmohan Das	16-5	First.
439	Prahladchandra Manna	18	Second.
440	Pinakpani Manna	16-9	First.
441	Ratanchandra Maji	17-6	First.
445	Satischandra Golui	18-3	Third.
446	Balaicharan Ghosh	19-4	Second.
447	Subodhchandra Ghosh	16-9	Second
449	Gopalchandra Dhara	17 9	Third.
450	Atindranath Ray	16	First

Brahma Boys' School.

No	Name	Age.	Division
453	Nalinranjan Biswas	15 6	First
454	Ranajitkumar Basu	15-2	First.
455	Nalinkumar Samaddar	15-5	First.
456	Durgacharan Sarkar (Mc)	17	First.
458	Bimalkumar Mitra	17-3	Second.
459	Suprabhatkumar Nandan	14-9	Second
460	Saurendranath Mitra	14-8	First.
464	Praphullakumar Das	14-3	First.
465	Premankur Bhar	16-8	First.
466	Smarajit Manna	15-4	Second
467	Manojkumar Bhar	17-7	Second.

Roll Cal.

Brahma Boys' School.

No.	Name.	Age.	Division.
468	Kesabdas Dasgupta	14-7	First.
469	Barunkumar Mitra	13-8	First.
472	Amarendrakumar Bhattacharyya	18-3	First.
473	Chittaranjan Mukhopadhyay	15-9	Second.
474	Ranabir Bagchi (l)	16-4	First.
475	Biswanath Pal	17-1	Second.
478	Maheschandra De	14-11	Second.
479	Santoshkumar Kanjilal	16-9	Third.
480	Narayanchandra Pal	16-2	Second.

Sanskrit Collegiate School.

No.	Name.	Age.	Division.
482	Kumarnath Bhattacharyya (L)	15-1	First.
484	Amarendranath Bhattacharyya	17-11	Second.
485	Rabindraprasad Biswas	14-11	Second.
486	Sisirkumar Dasgupta (Ll)	17-2	First.
487	Hrishikes Ghosh	17-2	First.
488	Jyotirindranath Maitra	14-11	First.
489	Suddhendu Sen	15-9	Second.
490	Prankrishna Sen	17	Third.
491	Pabitrakumar Sen	17-4	First.
492	Gobindachandra Mukhopadhyay	17-2	Second.
493	Sujitkumar Kundu	16-2	Second.
494	Ramananda Chattopadhyay	15-4	First.
495	Jagadischandra Bhattacharyya	15-4	First.
496	Mrigankasekhar Bagchi	19-9	Second.
497	Biswaranjan Sarbadhikari	17-6	Third.

Sankrail Abhaycharan H. E. School.

No.	Name.	Age.	Division.
498	Lalit Mohan Naskar	16-7	Second.
499	Nanigopal Pal	15-6	First.
500	Nitaicharan Pal	18-6	Second.
501	Nabadwipbihari Das.	16-1	Second.
503	Sanatan Das	17-10	First.
504	Gurupada Daspramanik	20-1	Third.
508	Raneschandra Bhaumik (L)	16-2	First.
509	Sunilkumar Set	16-4	Second.
510	Niradbaran Pal	15-11	Third.
511	Syamsundar Rakshit	17-9	Second.
512	Kamakhyapada Ray	19-5	Second.
513	Dudhkumar Ghosh	18	Second.
514	Habil Ali Mollick	8-1	Second.

Bowbazar High School.

No.	Name.	Age.	Division.
515	Sudhirchandra Datta	15-1	Second.
518	Rabindranath Bandyopadhyay	15-6	First.
519	Salilkumar De (MMc)	14	First.
520	Madhusudan Ray	19-1	Second.
521	Murarimohan Bhattacharyya	19-3	Third.
522	Mohinimohan Dhar (m)	15-9	First.
523	Jogeschandra Bhattacharyya	16-7	Second.
525	Subalchandra Datta	19-1	Third.
526	Balaichand Ghosh	25-2	Second.
527	Sambhucharan De	16-2	First.
528	Sudhansusekhar Chattopadhyay	18-5	First.
529	Kanailal Das	22-2	Second.
530	Dhirendranath Bandyopadhyay	15-2	Second.
531	Haradhan Mukhopadhyay	17-10	Third.
534	Karunamay Bhattacharyya	15-11	Second.
536	Kshetramohan Basu	17-7	First.
537	Sunilkumar Mallik	20-8	Second.
538	Subhaschandra Chakrabarti	17-6	Third.
539	Ranjit Dasgupta	18-1	Second.
540	Satyendrakrishna Chaudhuri	16-11	First.
541	Debnarayan Das	19-10	Second.
543	Bhabagrahi Panda	20	Third.
545	Ramchandra Pain	18-1	Second.
546	Sachindranath Chattopadhyay	15	Third.
549	Gorachand Baral	16-7	Third.
550	Susilkumar Basu	18	Second.
551	Chandicharan De	17-7	Second.
552	Dwijendranath Das	14-5	Second.

Roll Cal.

Bowbazar High School.

No.	Name.	Age.	Division.
554	Panchugopal Sen	18	Second.
555	Dilipkumar Ghosh	18	Second.
556	Srimanta Kumar	20-3	Second.
558	Jitendranath Mukhopadhyay	18-4	Third.
559	Sudhansukumar Sarkar	16-9	Second.
561	Sailendranath Das	23-8	Second.
563	Arunbikas Sinha	17-1	Second.
565	Kasinath Chandra	17	Second.
566	Radharaman Saha	16-3	Second.
569	Khaunisnath Dechaudhuri	17-1	Second.
572	Basudeo Pandey	19-8	Third.
573	Makhanlal Ray	18-1	Second.
574	Netra Shum Sher Jang Bahadur Rana.	15	Second.
575	Bhagwat Prasad Singh (l)	16-2	First.
576	Ram Brich Mistry	16-9	First.
577	Fakirchand Shaw	19-1	First.
578	Babban Singh	18-7	Second.
579	Raghupati Narayan Singh	18-9	First.
580	Shukdeo Narayan Singh	16-2	Second.
582	Awadh Kishore Mishra	17-8	Second.
583	Sarojkumar Bandyopadhyay	17-1	Third.
584	Amarnath Bandyopadhyay	20-1	Third.
585	Amalkumar Bandyopadhyay	14-3	First.
586	Susilranjan Basu	15-2	Second.
587	Amalendu Mukhopadhyay	16-1	Second.
588	Nandalal Datta	20-4	Second.
589	Taranath De	19	Second.
591	Suhaskumar Chakrabarti	15-1	Second.
592	Dhirendranath Mitra	18-6	Second.
595	Panchanan Maiti	16-6	Second.
596	Santoshkumar Ghosh	19-2	Third.
597	Prakaschandra Ghosh	19-1	Third.
598	Gopalchandra Ray	17-8	Third.
603	Sukumar Chattopadhyay	16-6	Second.
604	Bhabendranath Basu	20-1	Second.
606	Nitaidas Datta	19-2	Third.
608	Jyotiranjan Bandyopadhyay	14-8	Second.
609	Baniranjan Bandyopadhyay	13-6	First.
611	Sudhirchandra Desarkar	18-3	Second.
612	Mohammad Ahsan	14-8	Second.
613	Bishwa Nath Singh (L)	18-4	First.
614	Gulab Chandra Khanna (L)	16-1	First.
615	Madanlal Gupta	13-4	First.
616	Mukut Behary Tandon	15-2	First.
617	Naresh Narayan Kapoor	15-6	Second.
619	Rameshwar Sahu (L)	16-1	First.
620	Gopi Krishna Gupta	18-3	Second.
623	Guru Charan Pandit	17-7	Second.
624	Brahma Dutt Singh	16-4	First.
626	Syed Matiur Rahman	15-4	First.

Madarat Popular Academy.

No.	Name.	Age.	Division.
630	Sudhirkumar Misra	17-2	Second.
633	Ajitkumar Pal	18-2	Third.
634	Saktipada Mukhopadhyay	17-10	First.
635	Pranabes Mitra (Ll)	15-2	First.
638	Anilkumar Bandyopadhyay	18-8	Second.
647	Kebalram Ghosh	15-9	Third.

Burikhali Kshetramohan Institution.

No.	Name.	Age.	Division.
649	Satyacharan Bera	17-1	First.
650	Goshthabihari Ghosh	16	Third.
651	Bhabanicharan Doari	16-10	First.
652	Subodhkumar Ghosh	18-1	Second.
654	Sibaram Ghosh	14-2	First.
655	Arabinda Ghosh	15-7	Second.
656	Nirmalchandra Bhattacharyya	15-5	First.
658	Jibankrishna Ghosh	18-1	Second.
662	Amiyacharan Maiti	17-10	First.
665	Abu Muhsin Muhammad Ashraful Hussain.	17-3	Second.
667	Idris Ahmed	17-1	Third.
668	Abdul Kabhar Khan	16-2	Second

Roll Cal.

Metropolitan Institution, Barahazar Branch.

No.	Name.	Age.	Division.
670	Sudhindra Mallik	16-3	Second.
671	Radhasyam Das	15-3	Second.
672	Mohantakumar Sarkar	18-4	Second.
674	Satyendranath Som	19-7	Second.
675	Girindrachandra Ray	14-11	First.
677	Jaharlal Sen	19	Second.
678	Pranatosh Thakur	15-5	First.
679	Charuchandra Chattopadhyay	18-2	Third.
681	Mangalchandi Ghosh	15-8	First.
682	Saktipada Sarkar	16-4	Third.
683	Sudhirkumar Haldar	17-1	Second.
684	Rajiblochan Ghosh	16-6	Third.
688	Debisankar Karpha	19-2	First.
690	Jitendrachandra Kar	17-7	Second.
691	Susilchandra Bandyopadhyay	22-4	Third.
693	Debprasad Ghosh	15-2	Third.
694	Sunitkumar Basu	18-1	Second.

Dum Dum Kumar Asutosh Institution.

No.	Name.	Age.	Division.
696	Manotoshkumar Basu	16-2	Second.
697	Tinkari Mukhopadhyay	16-1	Second.
698	Gobindalal Mukhopadhyay	16-8	Second.
699	Sunilchand Datta	18-4	Second.
700	Prasadchandra Datta	16	Second.
701	Saurindranath Bandyopadhyay	15-7	First.
702	Bireschandra Bhattacharyya (LmMc).	14-10	First.
703	Ajitkumar Basu (M)	16-8	First
704	Sarojkumar Gupta	17-2	Third.
706	Khagendrakrishna Mitra	16	Third.
707	Raghunath Das	15-1	Second.
708	Durgadas Das	17-6	Second.
709	Sudhirkumar Bandyopadhyay (L).	16-1	First.
710	Debkumar Sarkar	15-4	First.
712	Arunchandra Majumdar	16-4	Second.
713	Kartikchandra Mukhopadhyay	17-1	Third.
715	Gobindalal Basu	15-3	Second.
716	Sankarnath Chattopadhyay	16	Second.
717	Bijaykumar Biswas	18-4	Third.
718	Sudinkumar Mukhopadhyay	16-8	Third.
719	Narendramohan Chakrabarti	16-6	Second.
720	Jatindranath Ghosh	15-2	Second.
722	Nripendranath Basu	15-3	Second.
723	Sachindranath Ghosh	16-1	First.
726	Gobindanath Ghoshal	19-1	Third.
729	Nanigopal Bhattacharyya	19-11	Second.
730	Panchugopal Basu	19-7	Third.
731	Debabrata Chattopadhyay	17-6	Third.
732	Haribhushan Bandyopadhyay	17	Second.
733	Susilkumar Bandyopadhyay	15	Third.
738	Satyendranath Biswas	14-2	Second.
739	Amitabha Sarkar	14-7	Second.
740	Phanindranath Ghosh	15-6	Second.
746	Sarojkumar Mukhopadhyay	16-4	Second.
747	Sukumar Panja	18	Third.
748	Kshetracharan Mukhopadhyay	16-7	First.
749	Rameswar Bandyopadhyay	16-11	Second.
750	Santiram Raychaudhuri (l)	18	First.
752	Bholanath Chattopadhyay	19-10	Third.
753	Rabindranath De	15-1	First.
755	Gaurisankar Bandyopadhyay	18-10	Second.
756	Anilkumar Chakrabarti	16-2	Third.
757	Bibhutibhushan Ghosh	15-1	Third.
758	Sisirkumar Gangopadhyay	15-1	Third.

Sheakhala Benimadhab H. E. School.

No.	Name.	Age.	Division.
*759	Barendranath Chattopadhyay (MLml)	14-1	First.
760	Santoshkumar Pal (L)	16-2	First.
761	Panchugopal Chattopadhyay	18-6	Second.
763	Susilkumar Chattopadhyay (Ll)	17-9	First.
764	Haradhan Bandyopadhyay	22-1	Third.
765	Debidas Chattopadhyay	18-10	Second.
766	Sarbaranjan Bandyopadhyay	20-8	Second.
767	Tarapada Ghosh	15-1	Second.
769	Kamal Ghosh	20	Second.
770	Jagannath Nandi	17-2	Second.

Roll Cal.

Sil's Free College.

No.	Name.	Age.	Division.
773	Dwijeschandra Sil	17-1	Third.
774	Jitendranath De	18-1	First.
775	Gopeswar Baral	17-1	First.
776	Ganapati Sinha	16-8	Third.
777	Anilkumar Sarkar	16-11	First.
778	Gobindadas Biswas	16-3	First.
779	Saurendranath Ghosh	16-2	Second.
780	Durgacharan Mukhopadhyay	19-4	Second.
781	Haranchandra Ghosh	15-6	First.
782	Bijaykumar Chakrabarti	17-4	Second.
784	Balaichand Bandyopadhyay	18-5	First.
785	Amulyaratan Giri	18-3	Second.
787	Santoshkumar Bandyopadhyay (MmMc).	16	First.
788	Nirapada Das	20-6	Second.
790	Rabindrakumar Chakrabarti	14-9	Second.
791	Ramkrishna Datta	19-1	Second.
792	Manimohan Ghosh	17-7	Second.
793	Durgapada De	17-6	Second.
794	Mohanlal Bandyopadhyay	18-1	Third.
795	Syamapada Gangopadhyay	17-2	Third.
796	Tirtharenu Mukhopadhyay	18-7	Third.
797	Anilkumar Kunda	17-4	Second.
798	Ajitkumar Chattopadhyay	16-2	Second.
799	Tapeswar Baral	20-7	Second.
800	Thakurdas Bandyopadhyay	17-1	Second.
801	Mahendranath Bandyopadhyay	19-7	First.
802	Rabindranath Sen	18-1	Second.
803	Krishnagopal Ray	15-2	Third.
804	Kedarnath De	17-10	Second.
805	Chandkumar Bandyopadhyay	16-5	Second.
806	Manikchand Mandal	19-9	Second.
807	Nagendranath Dhar	16-5	Third.

Mulli Peary Sreemanta H. E. School.

No.	Name.	Age.	Division.
810	Anathnath Simlai	18-2	Second.
811	Bijaykrishna Sardar	18-1	Second.
812	Manilal Ray	15-3	First.
813	Sudhindrakumar Sen	15-4	First.
814	Kenaram Nath	16-2	Third.
815	Gaurangacharan Datta	16-4	Second.
819	Anilkumar Sardar	18-2	Second.

Bawali H. E. School.

No.	Name.	Age.	Division.
822	Manimohan Haldar	17-10	First.
823	Bishnupada Das	18-11	First.
824	Bharatchandra Bera	17-4	Second.
827	Pradyotkumar Das	17-2	Second.
830	Dhirendranath Santra	18-10	Second.
831	Sukumar Mandal	18-6	Second.

Antpur H. E. School.

No.	Name.	Age.	Division.
832	Tarapada Chaudhuri	17-8	First.
833	Narayanpada Das	15-3	First.
834	Ajitkumar Mitra	14	Second.
835	Sunitikumar Mukhopadhyay	15-6	First.
836	Sunilkumar Basu (L)	16-1	First.
837	Gobindacharan Das	17-5	Second.

Jagatballabhpur H. E. School.

No.	Name.	Age.	Division.
839	Jogibar Chattopadhyay	16-10	Second.

Calcutta Madrassa.

No.	Name.	Age.	Division.
854	Mohammad Amin Ullah	16-11	Second.
855	Abu Tayab Mohammad Mustafa	15	First.
856	Syed Mohammed Taher	15-6	Second.
857	Syed Abul Khair (l)	15-1	First.
860	Fazle Quader	14-11	Second.
861	Abul Khair Mohammad Mozaharul Islam.	15-5	Second.
862	Abul Kamal Momajjad Ahmad (LVIH).	20-10	First.

Roll Cal.

Calcutta Madrassa.

No.	Name.	Age.	Division.
863	Ahamadul Haque	17-1	Second.
864	Farid Uddin Ahmed	15-1	First.
865	Mosharraf Hossain	15-1	First.
866	Alauddin Ahmed	15-1	First.
867	Md. Yunus	16-2	Second.
868	Mohammed Ali Jan (LVI)	16-4	First.
869	Md. Mushtaque Ahmad Jamil (l)	16	Second.
870	Mohammad Sami Ahmad (Lvl)	17-1	First.
871	Zainul Abedin (M)	16-2	First.
872	Quazi Shamsul Huda	16-4	Second.
873	Mohammad Ishaque (LVI)	19-1	First.
874	Syed Mohammed Ali Yusuf (l)	16-1	First.
875	Mohammad Yusuf (l)	16	Second.
876	Mohammed Mazherul Haque	16-2	Second.
877	Mobassar Ali (l)	16-2	Second.
878	S. M. Wajid Ali (l)	18-4	Second.
879	M. Ali Asghar (l)	19-1	First.
880	M. Ahsan Ullah Khan (l)	18-1	Second.
881	Mohamed Ilyas (Vl)	16-1	First.
883	Latifur Rahman	16-2	Second.
887	Abdur Rauff (l)	16-1	First.
889	Osman Arifi (l)	19-5	First.
890	Mohammed Khalilur Rahman	15-7	First.
891	Gholam Mohammad	18	Second.
892	Wajib Zafrul Hassan (lH)	16-3	First.
893	Hafiz Abul Kalam (l)	15-7	First.
894	Syed Latifur Rahman (Ll)	16-2	First.
*895	Ali Hasan (LVIH)	14-7	First.
898	Mohammad Osman (l)	17-1	First
899	Abdur Razzaque	18	Second.
900	Abdul Hakim	15-8	First.
901	Abdul Ghani (l)	16-7	First.
902	A. S. M. Abul Hashim (Vl)	15-4	First.
903	Syed Mohammad Sadequllah	16	Second.

Panitras H. E. School.

No.	Name.	Age.	Division.
906	Sudhansusekhar Manna	16-10	Second.
907	Gurudas Datta	15-4	First.
908	Subikas Mukhopadhyay	16 10	First.
909	Birendrakumar Mukhopadhyay	20 3	First.
910	Santiprasad Mahapatra	15-6	Second.
911	Anathbandhu Ray	16	Second.
912	Arunkumar Palit	18-11	Second.
913	Jyotiprasad Mahapatra	16-9	Third.
914	Jitendranath Datta	16 1	Second.
915	Dharanidhar Misra	17-1	Third.
916	Tarapada Das	19-2	Third.
917	Pareschandra Ghoshal	16 2	Second.
918	Tarapada Byabortta	17 4	Third.
919	Ramchandra Ghoshal	20-6	Third.
920	Purnachandra Byabortta	19 7	Second.
921	Mritunjay Nayak	19-1	Second.
922	Praphullakumar Jana	16-5	Second.
923	Jnanendranath Bandyopadhyay	17	Second.
924	Ajitkumar Bandyopadhyay	17 2	Third.
925	Anilkumar Manna	16-3	First.
927	Shaikh Idris Ali (l)	16-7	First.

Kalikapur Ramkamal Vidyapith.

No.	Name.	Age.	Division.
928	Manimohan Haldar	17-1	Second.
929	Sanatkumar Bandyopadhyay	15-4	First.
930	Durgapada Chakrabarti	18-1	Second.
931	Haradhan Bandyopadhyay	18-4	Second.
932	Radhanath Ghosh	17-4	Second.
934	Lakshmanchandra Ghosh	19	Second.
936	Nilratan Chattopadhyay	19-1	Second.
938	Palanchandra Haldar	19-4	Second.
940	Kisorimohan Bandyopadhyay	16-2	Second.
941	Pramodaranjan Nath	18-3	Third.

Saraswat Kshatriya Vidyalaya.

No.	Name.	Age.	Division.
*942	Satischandra Sarma (LVm)	14-7	First.
943	Birendra Krishna Rohatgi	16-11	Second.
944	Sarat Kumar Burman	16-4	First.
945	Kashi Prasad Harlalka	16-1	First.
946	Mahendra Kumar Kapur	15-1	First.
947	Lakshmi Nath Misra	14-10	Second.
949	Kashi Nath Tewary	16-3	Second.
950	Ram Deo Srivastva	17-5	Third.

Roll Cal.

Saraswat Kshatriya Vidyalaya.

No.	Name.	Age.	Division.
951	Chandeshwari Prasad Singh	16-1	Second.
952	Gopi Chandra Tondon	17-1	Second.
953	Nagendra Bahadur Sharma (m)	16-1	First.
954	Sanwar Mal Saraf	17-10	First.
955	Prem Narayan Vajpeyi (v)	14-6	First.
956	Laxmi Chand Pande	19-2	First.
957	Narain Prasad Tewari	15-1	First.
961	Krishan Dayal Mishra	19-1	First.
962	Shriballabha Chaturvedi	17	Second.
963	Kashi Prasad Poddar	20-1	First.
964	Krishna Das Nagar	18-7	First.
965	Shrawan Kumar Kapoor	15-8	Second.
966	Surendra Nath Sharma	15-7	First.
967	Sita Ram Kapur	18-5	Second.
968	Navin Chandra Varma	18-4	First.
969	Radhey Shyam Bhutika	17	First.

Janai Training School.

No.	Name.	Age.	Division.
971	Bhupendranath Ghosh	16-3	First.
973	Satyendranath Palit	15-9	First.
974	Ganesnarayan Mukhopadhyay	18-11	Second.
975	Rabindranath Chattopadhyay	16-4	Second.
976	Sanatkumar Gangopadhyay, II	18-7	Second.
977	Parbatisankar Ghosh	17-11	Third.
978	Patitpaban Mukhopadhyay	11-7	Second.
979	Biswanath Pathak	19-6	Second.
980	Syamapada Das	17-3	Second.
981	Bansibadan Ghosh	19-1	Second.
982	Anilendranath Chaudhuri	16-1	Second.
985	Sudhirkumar Basu	16-11	Third.
986	Bhabanilal Mukhopadhyay	17-2	Second.
987	Sanatkumar Gangopadhyay	18-3	Second.
988	Kesabchandra Gupta	16 4	Second.
989	Annadyakumar Chaudhuri	17 2	First.
990	Abdul Khaleque Mollick	16-8	Third.

Baharu H. E. School.

No.	Name.	Age.	Division.
992	Purnachandra Chattopadhyay	17-4	First.
993	Tarapada Sarkar	21 1	Third.
995	Kalimohan Chakrabarti (Ll)	17-2	First.
996	Sudhansukumar Basu	17-10	Second.
999	Pulinbihari Mandal	16-4	First.
1000	Manikchandra Biswas	16 4	Second.
1001	Prakaschandra Bhattacharyya	17-8	Second.
1002	Harimohan Mukhopadhyay	17-3	Second.
1004	Phanibhushan Biswas	17-2	Second.
1005	Sitaldas Chakrabarti	17-1	First.

Canning David Sassoon H. E. School.

No.	Name.	Age.	Division.
1008	Rakhalchandra Maiti	17-7	First.
1009	Suryyakanta Biswas	15 1	First.
1012	Sunilendranath Basu	13-3	Second.
1013	Sailendranath Basu	16 4	Third.
1014	Anilkumar Pal	18 2	Third.
1016	Bijaylal Datta	17-2	Second.
1018	Abinaschandra Dattachaudhuri	15	First.
1019	Dhirendranath Mukhopadhyay	17-1	Second.
1020	Rabindrakumar Ghosh	16-10	Second.

Park Institution.

No.	Name.	Age.	Division.
1023	Birendranath Adhikari	18-1	First.
1025	Nabakisor Poddar	15-9	Second.
1026	Samarendranath Sen	17-3	First.
1027	Rabindranath Dasgupta	16-4	Third.
1028	Tulsidas Chattopadhyay	15-1	Second.
1030	Satyacharan Mandal	19	Second.
1031	Praphullakumar Gangopadhyay	17-5	Second.
1032	Sanatkumar Chattopadhyay	19-1	Third.
1033	Bhalendranath Sikdar	16	Third.
1034	Nanigopal Saha	15-11	Second.
1035	Bholanath Chattopadhyay	13-8	Second.
1036	Nalinkumar Bhattacharyya	17-10	Third.
1037	Ajitkumar Mitra	14-7	First.
1038	Sridhar Srimani	19-1	First.
1039	Pranatoshkumar Bandyopadhyay	17-2	Third.
1040	Baidyanath Bandyopadhyay	17-1	Third.
1043	Birendrakumar Adhikari	17-7	Third.

No.	Name.	Age.	Division.
	Roll. Sal.		
	Park Institution.		
1046	Asutosh Mukhopadhyay	15-11	First.
1047	Susilkumar Mitra	14-11	Second.
1048	Kartikcharan Manna	16-8	First.
1050	Priyatosh Bandyopadhyay	16-4	Third.
1051	Prabhatkumar Bhattacharyya	16-1	Second.
1052	Bholanath Sen	15-1	First.
1053	Induprakas Sen	16-3	First.
1056	Sitansu Mukhopadhyay (ML)	14-1	First.
1057	Sobhendranath Basu	16-3	Second.
1058	Prasantakumar Datta	16-1	Second.
1059	Tushtalal Kar	17-1	Second.
1061	Amiyakumar Biswas	16-1	Third.
1062	Purnendu Ghosh	18-11	Second.
1064	Prabodhkumar Haldar	15-4	Second.
1065	Nitaichandra Poddar	16-1	Second.
1066	Bijanbihari Bandyopadhyay	16-2	Second.
1067	Surendranath Ghosh	17-1	Second.
1068	Aseshkumar Pramanik	18-1	Second.
1071	Kanakkumar Sinha (l)	14-3	First.
1074	Lakshmanchandra Set	17-1	Third.
1075	Chiraranjan Ray	16-6	First.
1076	Saurendranath Mukhopadhyay	17-1	Third.
1080	Badruddin Ahmed	18-8	Second.
	Kadihati Kedarnath Mukherjee School.		
1081	Kanailal Das	17-5	First.
1082	Basukinath Das	17-5	First.
1083	Chittaranjan Das	16-5	Second.
1085	Balaichandra Bal	20-6	Third.
1086	Surendranath Bandyopadhyay	18-11	Third.
1087	Satyanarayan Chattopadhyay	19-6	Third.
1090	Ranapratap Chattopadhyay	15-7	First.
1091	Syamsundar Ray	16-8	First.
1092	Dadhichi Maitra	18-11	Second.
1093	Amarendrakumar Basu	17-6	Third.
1094	Kalicharan Maiti	16-2	Third.
1100	Nandakumar Chakrabarti	19	Third.
	Beliaghata Deshbandhu H. E. School.		
1103	Sudhirchandra Sinharay (Ml)	16-8	First.
1104	Kartikchandra Mukhopadhyay (m)	16-11	First.
1106	Manindranath Dasgupta	15-2	Third.
1107	Sujaykumar Ray	16-9	Third.
1108	Sailajakumar Ghosh	17	First.
1111	Mohanlal Mitra	15-10	Second.
1112	Debnath Gangopadhyay	17-2	Second.
1113	Bijaykrishna Ghosh	22-4	Second.
1114	Santoshkumar Mukhopadhyay	15	Second.
1115	Sukumar Bhattacharyya	17-3	Second.
1117	Radharanjan Sensarma	16-2	Second.
1118	Sankarprasad Chattopadhyay	15-8	Second.
1119	Kalipada Khara	16-7	Second.
	St. Anthony's High School.		
1121	Eric Rozario	17-5	Second.
1122	Leonard Gomez	17-10	First.
1123	Bernard Samuel	19-11	Second.
1124	Francis Martin	17-1	Third.
1125	Anthony Joseph	23-1	Second.
1126	P. S. Sundaram	20-5	Second.
1128	Gholam Moinuddin	18-3	First.
1129	Mannawar Hossain	21-1	Second.
1131	Rameshwar Nath Kapoor	16-5	First.
1132	Abdul Latif Tayub (Ll)	16-2	First.
1133	Mohammad Afsar Alam	16-2	Second.
1135	Michael Francis	18-6	First.
	Gusthia K. N. H. E. School.		
1138	Sambhunath Chattopadhyay (Ll)	16-3	First.
1139	Swarnendukumar Mukhopadhyay	17-1	First.
1140	Gobindakumar Mukhopadhyay	16-8	First.
1141	Sachindranath Bandyopadhyay	22-1	Second.
1142	Sambhunath Modak	18-1	Second.
1143	Sadananda Bandyopadhyay	17-5	First.
1144	Ajitkumar Raygupta	16-8	First.
1145	Prabhatkumar Bandyopadhyay	18-3	Second.
1146	Amarnath Chaudhuri	17-1	Second.
1147	Jatindranath Basu	18-6	Second.
	Roll Sal.		
	Uluberia H. E. School.		
1150	Satiprasad Ray (m)	16-2	First.
1151	Asutosh Mandal	16-3	First.
1152	Nimaichandra Mukhopadhyay (MLm.)	15-8	First.
1153	Sarbaribhushan Mitra	20-3	First.
1154	Ahibhushan Meur	15-6	First.
1155	Bankimbihari Maji	15-2	First.
1157	Satischandra Sadhukhan	18-6	First.
1158	Purnachandra Giri	18-4	Third.
1159	Dwijendranath Basumallik	15	First.
1160	Tapaswikumar Maiti	16-9	Second.
1161	Sibnarayan Mandal	16-2	First.
1162	Nilratan Adhya	16-7	First.
1163	Panchanan Mitra	17-4	Second.
1165	Kishanlal Palit	15-8	Second.
1167	Rabindranath Chakrabarti	15	First.
1168	Balaichand Sarkar	17-2	Second.
1169	Amarendranath Mandal	19-7	Third.
1172	Girischandra Adhya	15-6	Third.
1173	Rajnarayan Singh	17	Second.
1175	Subodhchandra Maitra	16	Second.
1176	Sachchidananda Kayal	17-2	Second.
1177	Brindaban Sasaru	19-1	Third.
1178	Ranjankumar Rakshit	16-2	Second.
1179	Jagatpati Rakshit	17	Second.
1180	Ajitkumar Ghosh (G)	16-4	First.
1181	Sk. Solaiman Ali Mondol	18-8	Third.
1182	Sk. Rezwan Ali Mondal	17-8	Third.
1183	Shamsul Alam	17-3	Third.
1185	Golam Ali Naskar	16-10	Second.
1186	Azizar Rahman	17-5	Second.
	Tasarala Sarbaria Sanatan H. E. School.		
1187	Phanibhushan Chakrabarti (Ll)	18	First.
1188	Anathnath Mallik	18-2	First.
1189	Khagendranath Saha	16-3	First.
1191	Chandrakanta Bairagi	16-10	Second.
1192	Jatindranath Pal	20-9	Third.
1193	Kartikchandra Bhadra	18-2	Second.
1194	Bimalkrishna Chakrabarti	15-3	First.
1195	Amalkrishna Ghosh (L)	16	First.
1197	Lakshmikanta Ghosh	17-5	Second.
1198	Kaliprasad Saha	15-1	First.
1199	Ratanchandra Sardar	18-11	Second.
1201	Narayanchandra Majumdar	15-1	Second.
1203	Jyotischandra Naskar	18-2	First.
1204	Golam Rabbani Molla	17-2	First.
1205	Md. Ibrahim	15-9	Second.
	Makardah B. S. Institution.		
1211	Rameschandra Srimani	17-9	Third.
1212	Sasadhar Bhattacharyya	20-5	Third.
1213	Golam Rasul Lasker	15-4	First.
1214	Noor Mohammad Gazi	17-5	Third.
	Bagati H. E. School.		
1216	Hirendranath Bandyopadhyay	18-7	Second.
1217	Banamali Das	16-11	Second.
1219	Sachikanta Mukhopadhyay	18-6	Second.
1220	Tinkari Mukhopadhyay	17-3	Second.
	Bishnupur Sir Ramesh Institution.		
1221	Indubhushan Bhattacharyya	15-1	First.
1223	Byomkes Ghosh	19-2	Second.
1224	Kalicharan Ghosh	16-1	First.
1226	Rathindrakumar Mitra	18-1	Second.
1231	Sunilkumar Sinha	21	Second.
1232	Prabhatranjan Bandyopadhyay	19-1	Second.
1233	Sadhanchandra Ghosh	18-6	First.
1234	Dineschandra Pal	17-8	Second.
1235	Tarapada Ray	18-4	Second.

No.	Name.	Age.	Division.

Roll Cal.

Matiabari M. E. School.

No.	Name.	Age.	Division.
1236	Anilkumar Pal ..	17-1	First.
1237	Somnath Maitra ..	15-9	Second.
1238	Rajkrishna Ray ..	17-3	Second.
1239	Niranjan Chattopadhyay ..	17-8	First.
1240	Aswinikumar Bandyopadhyay	16-10	Second.
1241	Amaleskumar Pal ..	19-7	First.
1242	Himansucharan Mandal ..	17-1	Second.
1243	Shafiuddin Ahmed ..	17-8	First.
1244	Mulla Abdul Majid ..	17-2	Second.
1247	Shaikh Amjad Ali ..	17-4	Second.
1248	Md. Dalilor Rahman Khan ..	15-4	Second.
1249	Abdul Haque Halder ..	15-2	Second.
1251	Abdul Hamid (l) ..	15-2	First.
1252	Afzal Hossain (V l) ..	18-1	First.
1253	Syed Ali Zaffar (L V l) ..	17-6	First.

Majilpur J. M. Training School.

No.	Name.	Age.	Division.
1254	Pulinbihari Raychaudhuri ..	17-6	First
1255	Nandalal Ghosh ..	17-2	Second.
1256	Maniklal Dhar ..	18-9	Second.
1257	Chandrasekhar Deb ..	16-6	Second.
1258	Saurindramohan Chattopadhyay	19 11	Second.
1259	Gobindadas Bandyopadhyay ..	16-7	Second.
1261	Barindranath Ray ..	17 3	First.
1262	Pranabkumar Basu ..	15	Second.
1263	Prabhaschandra Mitra ..	19-3	Second.
1264	Prabhatkumar Pramanik ..	16-11	First.
1266	Biswoswar Das ..	22-4	Second.
1267	Abanikumar Bhadra ..	20 2	Second.
1268	Biswoswar Dhar ..	19 8	First.
1269	Prabhatkumar Basu ..	17-8	Second.
1270	Biswanath Deb ..	18-2	Second.
1271	Kamalakanta Chakrabarti ..	16-7	First.
1273	Bhabaniprasad Mukhopadhyay	15-3	Second.
1274	Sachindranath Basu .	16-7	Third.
1277	Sudhirkumar Basu .	16-2	Third.
1278	Baidyanath Basu .	19-1	Second.
1279	Krishnadas Pal .	21-11	Third.
1280	Prabhatkumar Ghosh .	17-1	First.
1281	Sunilkumar Chakrabarti .	19 3	Second.
1282	Janakinatha Mukhopadhyay .	17-9	Second.
1283	Jaykrishna Pal ..	20 9	Second.
1284	Subodhkumar Ghosh ..	16-1	First.
1285	Gaurisankar Chakrabarti ..	19-3	Second.
1286	Phanindranath Mukhopadhyay	18-3	Second.
1287	Sudhansusekhar Haldar ..	18-2	First.
1288	Radhakanta Pramanik ..	16-8	Second
1289	Narayanchandra Bhattacharyya	16-3	Second.
1290	Rajanikanta Goswami (M L Mc)	18-1	First.
1291	Syamadas Ghoshhajra (L) ..	17-10	First.
1292	Jitendranath Das ..	14-1	First.
1293	Maniklal Bhattacharyya ..	16-3	First.
1294	Kamalkumar Mitra ..	17-9	First.
1296	Abdul Hakim Baidya (Mc) ..	19-2	First.

Ranaghat Lalgopal H. E. School.

No.	Name.	Age.	Division.
1298	Sunilkumar Bandyopadhyay ..	15	Second.
1299	Bhabaniprasad Bhattacharyya (Mc).	18	First
1300	Narayanchandra Swarnakar (M m Mc)	18	First.
1301	Panchugopal Basu	18-11	First.
1302	Anilkumar Sinha ..	16-2	First.
1303	Ushanath Chandra ..	15	First.
1304	Manojmohan Ghosh ..	18-2	Second.
1305	Sitanath Pramanik .	18-1	Second.
1307	Bijaykumar Mukhopadhyay ..	17-1	Second.
1308	Narendralal Mukhopadhyay .	19 9	Second.
1309	Krishnakumar Chattopadhyay	16 5	Second.
1310	Asimkumar Sarkar ..	17-1	Second
1311	Raghunath Kundu ..	17-1	Second.
1312	Dhirendranath Pal ..	17-8	Second.
1313	Anilkumar Mukhopadhyay ..	20	Second.
1314	Somananda Bandyopadhyay ..	18	Second.
1316	Bijaykrishna Pal ..	16-4	Second.
1317	Asokjiban Biswas ..	18-10	Second.
1318	Gokulchandra Pal ..	16-1	First.
1319	Suprabhatrajani Palit ..	16-7	Second.
1321	Madhusudan Mukhopadhyay(H)	18-6	First.
1322	Purnendu Bandyopadhyay ..	15	First.
1323	Dulalchandra Bandyopadhyay	16-5	First.
1324	Mohitlal Ghosh ..	18-1	Second.
1325	Bimalkumar Mandal ..	20-7	Second.
1326	Kazi Waliul Huq ..	10-11	Third.

Roll Cal.

Baruipur M. E. School.

No.	Name.	Age.	Division.
1327	Sudhansukumar Ghosh ..	18-4	Third.
1329	Jitendranath Nath ..	16	Second.
1331	Sibaprasad Bhattacharyya ..	15-2	First.
1332	Sunilkumar Ghosh ..	16-2	Second.
1334	Amarendranath Ghosh ..	16-7	Third.
1336	Amalendu Raychaudhuri (Mc)	16-1	First.
1339	Jaharlal Basu ..	19-2	Third.
1341	Pramodkumar Raychaudhuri ..	15-11	Second.
1343	Sarbeswar Ghosh ..	20-8	Second.
1346	Krishnadas Raychaudhuri ..	18-3	Second.

Budge-Budge P. K. H. E. School.

No.	Name.	Age.	Division.
1347	*Amarkumar Bandyopadhyay (M L m l).	15-1	First.
1348	Amiyakumar Mandal ..	16-11	Second.
1349	Manmathanath Kayal ..	18-5	First.
1350	Prabhaschandra Mandal (Ll) ..	17-2	First.
1351	Jatindranath Adak ..	18	Second.
1352	Kamalakanta Modak ..	17-3	Second.
1354	Kartikchandra Sarkar ..	18-4	First.
1355	Chittaranjan Das ..	15-6	First.
1356	Ramdeb Chattopadhyay ..	18-10	First.
1357	Krishnadas Mitra ..	18-1	Second.
1358	Sudhansusekhar Sarkar ..	18-4	First.
1360	Santimay Nayak ..	16-5	Second.
1361	Prabhatkumar De (l) ..	17-7	First.

Kesab Academy.

No.	Name.	Age.	Division.
1362	Bimalkumar Pal ..	16-11	First.
1363	Chittaranjan Ray ..	16-2	Third.

Aryya Mission Institution.

No.	Name.	Age.	Division.
1365	Debadas Guha ..	18-7	Third.
1367	Dinabandhu Nath ..	15-9	Second.
1368	Akshaykumar Basu (l H) ..	15-3	First.
1372	Taritkumar Ghosh ..	20-2	Third.
1381	Binaykrishna Pal ..	19-2	First.
1383	Tapanprasad Nag ..	18-4	Third.
1384	Chandramadhab Goswami ..	16-11	Second.
1385	Radhasyam Chandra ..	18-3	Third.
1386	Asokchandra Mitra ..	15-4	Second.
1387	Asokkumar Basu ..	16-1	Third.
1389	Bibhutibhushan Biswas ..	19-11	Second.
1390	Susilkumar Mitra ..	16 10	Second.
1391	Ajaykumar Ghosh ..	17-2	Third.
1394	Rabindranath Laha ..	19-2	Third.
1396	Birendrakisor Ghoshraychaudhuri.	17-6	Third.
1397	Rajkumar Mitra ..	18-1	Second.
1398	Sanatkumar Ghosh ..	18-9	Third.
1399	Susilkumar Goswami ..	17-4	Second.
1401	Kisorgopal Goswami ..	15-5	First.
1402	Jasodagopal Goswami ..	15-4	First.
1405	Haradhan Basu ..	16-2	Second.
1407	Gaganbihari Biswas ..	15-7	Second.
1408	Kalyankumar Sarkar ..	15-4	Second.
1409	Jitendrakumar Basak ..	15-1	First.
1410	Bholanath Basak ..	17-6	Second.
1411	Rabindranath Mitra ..	17	First.
1412	Amiyakumar Datta ..	16-10	Third.
1414	Paroschandra Mitra ..	18-5	Second.
1415	Hitendranarayan Chakrabarti	15-11	Third.
1417	Nalinimohan Kar ..	16-2	Second.
1418	Ajaykumar Mitra ..	18	Third.
1419	Ramanath Goswami ..	16-3	First.
1421	Priyabrata Bhattacharyya ..	16-7	Second.
1423	Sisirkumar Sarkar ..	16-5	Second.
1425	Sibadas Mukhopadhyay ..	20-7	Second.
1429	Ranjitkumar Dasgupta ..	16-3	Third.

Roll Sal.

Bowbazar High School.

No.	Name.	Age.	Division.
1430	Prasantakumar Mallik	15-1	Second.
1431	Naranarayan Mallik	16-4	Second.
1437	Radhakrishna Banik	17-8	Second.
1438	Haripada Raybarman	16-2	Second.
1442	Satyaprasanna Raha	16-9	Third.
1444	Dharanidhar Biswas	16-2	First.
1445	Rabindranath Das	21-4	First.
1446	Baidyanath Pal (L m l)	16-2	First.
1447	Dhirendranath Mallik	20-5	Second.
1448	Ajitkumar Ghosh	17-10	Third.
1457	Madanmohan Datta	18-5	Second.
1460	Manoranjan Bandyopadhyay	18-6	Second
1462	Murari Singh	20-7	Second.
1463	Awadh Behari Lall	16-1	Third.
1465	Ayodhya Prasad Gupta	16-4	Second.
1469	Jadu Bansh Singh	22-9	Third.
1471	Ram Bahadur Singh (L)	15-5	First.

Aryya Vidyalaya.

No.	Name.	Age.	Division.
1478	Pratapnarayan Tripathi	18-4	Second.
1479	Radhakrishna Panday	16-2	First.
1480	Jyoti Prasad Gupta	15-6	Second.
1481	Hari Har Tewari (L l)	16-11	First.
1482	Rajendra Narain Singh	17-1	Second
1483	Raghunath Prasad Singh	18-3	Second.
1484	Bhuwaneshwar Lall (L)	19-3	First.

Calcutta Training Academy.

No.	Name.	Age.	Division.
1487	Susilkumar Gangopadhyay	15-7	First.
1489	Bangsagopal Chattopadhyay	15-9	Second.
1491	Pranabes Gangopadhyay (l)	15-1	First.
1492	Satyaranjan Ray	15-1	First.
1495	Bidyutkumar Goswami	14-8	First.
1497	Sudhansubhushan Dasgupta	18	Second.
1498	Kalipada Bhattacharyya	17-8	Second.
1499	Amalkumar Guha	20-6	Second
1500	Sisirkumar Chandra	16-6	Third.
1503	Sunilkumar Chattopadhyay	16-11	Second.
1512	Nareschandra Ray	16	Third.
1515	Harieharan Dhar	15-1	Third.
1517	Nityaranjan Ray	16-8	Second.
1518	Jatindranath Chaudhuri	16-6	Second.
1519	Md. Kasem Ali Mullah	15-10	First.
1521	Prasunkanti Lahiri	15-11	Second.
1522	Asimananda Mukhopadhyay	18-1	Second.
1524	Hirendranath Chakrabarti	19-1	Second.
1525	Madanmohan Kshetry	14-1	First.
1527	Keshar Raj Mishra	15-5	Second.

Central Collegiate School.

No.	Name.	Age.	Division.
1534	Satyacharan Akuli	16-7	Second.
1537	Mukulchandra Sengupta	16-1	Second.
1538	Indumadhab Ghosh (M)	16-3	First.
1539	Praphullachandra Sil	15-4	Second.
1540	Atulkrishna Ray	16	Second.
1541	Krishnadhan Bhattacharyya	20-1	First
1544	Binayendrabijay Mitra	16-9	Second.
1545	Syamsundar Guha	15-2	First.
1546	Ganeschandra Ghosh	16-11	Second.
1547	Sankarnath Das	17-9	Third.
1552	Bhupatinath De	18-1	Second.
1554	Ajitkumar Ghosh	16-7	Second.
1555	Radhanath Datta	15-3	Third.
1562	Nikhilkrishna Ray	18	Third.
1567	Dilipkumar Set	16-10	Second.
1569	Syed Nural Islam	15-2	Second.
1570	Biswanath Ray, I	15-3	Second.
1574	Santoshkumar Pal	17-6	Third.
1577	Biswanath Ray, II	14-9	Second.
1578	Nilratan Sinha	15	First.
1579	Radhasyam Set	18-1	Second
1588	Prabhaschandra Mitra	19-1	Third.
1590	Hiralal Das	18-2	Second.
1591	Kanankumar Bhattacharyya	19-6	Third.

Roll. Sal.

Baman Samandas H. E. School.

No.	Name.	Age.	Division.
1592	Nripendranath Kandar	17-3	Third.
1594	Satyanarayan Jana	16-1	Third.
1596	Subodhchandra Jati	19-11	Second.
1597	Jibankrishna Samanta	19	Second.
1599	Santikumar Das	18	Second.
1604	Prabhasranjan Raychaudhuri	20	Second.
1605	Satischandra Mallik	17-11	Second.
1606	Nilmani Rana	18-3	Third.
1607	Gopikrishna Kandar	17-6	Second.
1610	Ganeschandra Jati	20-4	Second.
1615	Sachindranath Datta	19-5	Second.
1616	Rajkrishna Sasmal	17-8	Second.
1620	Biswanath Chattopadhyay	21-8	Second

Andul H. C. E. School.

No.	Name.	Age.	Division.
1622	Mohanlal Palit (Ll)	15 9	First.
1623	Gopalchandra Bandyopadhyay (Ll).	17-8	First.
1624	Dwijendranath Chattopadhyay (L).	15	First.
1625	Pabitrakumar Bhattacharyya	17-4	First.
1626	Niradbaran Pal (ml)	17-1	First.
1627	Mohitmohan Gangopadhyay	17 2	First.
1628	Nitaichand Adhikari	19-5	Second.
1629	Panchanan Haldar	18-7	First.
1630	Bisweswar Ghosh	16-3	Second.
1631	Satyacharan Mitra	16-6	First.
1632	Baidyanath Pallaya	17-1	Second.
1633	Dineschandra Pramanik	18-1	Second
1634	Susilkumar Chakrabarti	20-11	Second.
1635	Biswanath Bhattacharyya	19 1	Second.
1636	Anilkumar Bhattacharyya	17-7	Second.
1637	Gopikrishna Set	16-1	Second.
1638	Ranajitkumar Pal	17	Second.
1639	Abhayacharan Chattopadhyay	17-4	First.
1640	Sudhi Bhattacharyya	16-3	Second.
1641	Sudhirkumar Ghosh	16-7	Second.
1642	Sankarprasad Srimani	16-5	First.
1644	Ali Akbar Naskar	18-1	First
1646	Prabhatkumar Mitra	14-1	Second.
1647	Bibhutibhushan Mitra	17-2	Third.
1648	Ratindranath Golui	19-10	Second.
1649	Madhusudan Ghosh	19-1	Second.
1650	Asutosh Ghosh	18-5	Second.
1652	Tinkari Pal	20-5	Second.
1653	Rabibhushan Sarkar	19-9	Third.
1655	Nisikanta Bandyopadhyay	18-1	First.
1656	Nirapada Mukhopadhyay	19-2	Third
1657	Tarapada Chattopadhyay	18-6	Second.
1658	Bankimchandra Mallik	19-9	Second.

Haripal Gurudayal Institution.

No.	Name.	Age.	Division.
1660	Anilkumar Mitra	18-2	Second.
1661	Lalmohan Ghosh (l)	18-9	First.
1663	Gobindacharan Nag (M)	15-9	First.
1665	Harulal De	19-10	First.
1666	Chittaranjan Ghosh *	20-10	Second.
1670	Prasaddas Haldar	19-8	Second.
1671	Sachidulal Mitra	18-3	Second.

Magrahat M. A. O. Institution.

No.	Name.	Age.	Division.
1673	Pulinbihari Basu	19	Second.
1674	Durgapada Chakrabarti	18-2	Second.
1675	Rajendrakumar Mandal	16-3	First.
1677	Mihirlal Mandal	15-6	First.
1681	Prabhas Sarkar	17-10	Second.
1682	Atulkrishna Ray	15-2	Second.
1683	Sunilkumar Basu	17-3	Second.
1686	Ajitkumar Basu	18-8	Third.
1687	Sultan Ahmed	15-7	Second.
1688	Md. Niamat Ali	14-8	Second.

Roll Cal.

Sarisha H. E. School.

No.	Name.	Age.	Division.
1693	*Prabhaschandra Sarkar (Ll)	15-1	First.
1694	Ramendrakumar Basu	15-2	First.
1695	Arabinda Ghosh	18-6	First.
1696	Krishnachandra Mitra	17-3	First.
1697	Ajitkumar Datta (Lm)	15-1	First.
1698	Syamsundar Chaudhuri	19-5	Second.
1699	Subhaschandra Basu	17-1	First.
1700	Indubhushan Mandal (L)	18	First.
1701	Amalananda Haldar (l)	16-9	First.
1702	Rat 'mani Chattopadhyay	18-5	First.
1703	Amiyakumar Chatt ,adhyay	16-3	First.
1704	Kalisaday Ghosh	15-1	Second.
1709	Jagannath Basu	17-3	Third.
1710	Md. Jane Alom Molla	17-4	Second.
1711	Kaiser Ali Sheikh	18-9	Second.
1712	Hossain Ali	19-2	Third.
1713	Abul Hashem	15-7	Second.

Boral H. E. School.

No.	Name.	Age.	Division.
1714	Panchanan Mandal	17 2	Second.
1715	Badalchandra Mandal	15 11	Second.
1716	Bimalkumar Mitra	19-11	Second.
1720	Rathindrachandra Pal	15-1	Second.
1722	Kalidas Bhattacharyya	20-2	Second.
1723	Paritosh Mukhopadhyay	17-8	Second.
1725	Mahan .aad Abdur Rashid	16-2	Second.

Prasannakumar Institution.

No.	Name.	Age.	Division.
1728	Debesranjan Bhattacharyya	16-4	First.
1729	Bimalchandra Chakrabarti	16-1	First.
1730	Kalachand Chattopadhyay	16-1	Second.
1731	Upendranath Chaudhuri	15-11	Second.
1733	Sanatkumar Mukhopadhyay	17 4	Second.
1734	Satischandra Saha	17	Second.
1735	Binaykumar Bandyopadhyay	19-1	Third.
1736	Dhirendranath Datta	16-6	Second.
1738	Nirmalkumar Mandal	16-6	Third.
1739	Nandalal Manna	15 2	Second.
1740	Nareschandra Sengupta	22-8	Second
1742	Buddhadeb Ghosh	16 1	Second.
1745	Amalendu Sengupta	16 11	Second

Calcutta Boys' School.

No.	Name.	Age.	Division.
1755	Robin Edge Combe	19-6	Second.
1757	Norman Alfred Simpson	15-10	First.
1758	Lancelot Carlisle Long	16-2	Second.
1759	Thomas J. Hamilton	16-5	Third.
1760	Leslie Arnold Gurnett	19	Second.
1763	Charles E. Abraham	16-8	Second.

Mitra Institution (Main).

No.	Name.	Age.	Division.
1764	Gaurmohan Mukhopadhyay	17-3	Second.
1765	Dilipkumar Kar	16	Second.
1766	Mangalmay Adhya (MLml)	19-3	First.
1767	Ajitkumar Bandyopadhyay	15	Second
1768	*Asokumar Mukhopadhyay (LVl).	15-6	First.
1769	Susilkumar Ray	14-5	First.
1770	Pradyotkumar Guha	15-6	Second.
1771	Saurendranath Das, I	16	First.
1772	Gaurmohan Bandyopadhyay	15-1	First.
1773	Nirajendranath Sinha	16-4	First.
1774	Asutosh Pal (L)	15-9	First.
1775	Mohanchand Datta (M)	16-10	First.
1776	Jyotirmay Mukhopadhyay	14-4	First.
1777	Amiyabhushan Chattopadhyay (ml).	17-5	First.
1778	*Rabindranath Bandyopadhyay (MLVl).	16-9	First.
1780	*Murarimohan Kumar (MLVml)	15-7	First.
1781	Bibhaschandra Mitra (L)	14-3	First.
1782	Chittaranjan Sarkhel	16-1	First.
1783	Amalkumar Sur	14	Second.
1784	Sambhupada Basu	16-1	Second.

Roll Cal.

Mitra Institution (Main).

No.	Name.	Age.	Division.
1786	Amalendu Biswas	16-2	Second.
1787	Indumadhab Chakrabarti (Mc)	16-1	First.
1788	Samirnath Ghosh	16-4	First.
1789	Bankimkumar Ghosh (MLMc)	15-1	First.
1790	Paritoshkumar Mukhopadhyay	16	Second.
1791	Girindranath Sinha	15-6	First.
1792	Bhabatosh Das (LMc)	16-3	First.
1793	Dwijendranath Sen (MLmMc)	15-1	First.
1794	Sibnath Mukhopadhyay (Mc)	14-3	First.
1795	Prasantakumar Chaudhuri (MLMc).	16-3	First.
1796	*Santimay Chattopadhyay (MLmMc).	15-2	First.
1797	*Sudhindu Chaudhuri (MLmMc)	15-2	First.
1798	Sisirchandra Sinha	15-4	First.
1799	Apurbakrishna Bayal	16-11	First.
1800	Nitaichand Datta	15-2	First.
1801	Prakaschandra Ray	14-3	First.
1802	Rabindranath Chattopadhyay	16-4	First.
1803	Birinchiprasad Samanta (H)	13-5	First.
1804	Binaybhushan Chattopadhyay (H).	14 8	First.
1805	Atulchandra Giri	18 9	First.
1806	Sunilchandra Datta	16-4	Second.
1807	Sudhansukumar Chattopadhyay	16 9	Third.
1808	Phanibhushan Basu	17-6	Second.
1809	Bimalendranath Bhose	16-1	Second.
1810	Sudhaprasad Sen	15-10	Second.
1811	Balaipada Datta	15-2	Second.
1812	Ajitkumar Basu	16	Second.
1813	Himansu Mukhopadhyay (H)	16-6	First.
1814	Sailendranath Bhattacharyya	17	Second.
1815	Santikumar Mukhopadhyay	18-5	Second.
1816	Ramendranath Ghosh (L)	15-10	First.
1817	Bhupendranath Bhattacharyya (H).	18-3	First.
1818	Dwijendranath Basu (H)	16-4	First.
1819	Satyendranarayan Mitra	14-5	First.
1820	Priyagopal Ray (H)	15-3	First.
1821	Prasadkumar Sinha	16-5	Second.
1822	Bishnupada Chattopadhyay	15 6	First.
1823	Jagannath Bandyopadhyay	15-9	Second.
1824	Tathagata Mukhopadhyay	15	First.
1825	Saurendranath Das, II	15-1	First.
1827	Sailendranath Pandit	16-5	Second.
1828	Ramendu Chattopadhyay	16-2	Second.
1830	Balaichand Datta	19-4	Second.
1831	Ramadas Chattopadhyay	17-11	Second.
1832	Pasupati Desarkar	17-4	Second.
1833	Bimalendu Sarkar	15-2	First.
1834	Prabhatkumar Ray	15-7	First.
1835	Taracharan Das	16-6	Second.
1836	Panchkari Sengupta	17	Second.
1837	Rabindranath Ghosh	15	Second.
1838	Arjunkrishna Ghosh	16	First.
1839	Niradbaran Mitra	17-1	Second.
1841	Giridhari Datta (Mm)	16-11	First.
1842	Debaprasad Datta (H)	15 2	First.
1843	Prabodhkumar Bandyopadhyay	15-6	Third.
1844	Haripada De (L)	16 2	First.
1845	Ajitkumar Datta	15	Second.
1846	Prabhatkumar Raychaudhuri	15	Second.
1847	Syamapada Gangopadhyay	17-2	First.
1848	Amarranjan Chaudhuri	18-5	Second.
1849	Matiar Rahman, I	16-6	First.
1850	A. H. M. Yousuf	17-3	Second.
1851	Brajaraj Mukhopadhyay	15-5	Second.
1852	Matiar Rahman, II	17	Second.
1853	Md. Musharraf Hussain	16-5	Second.

Calcutta Modern School.

No.	Name.	Age.	Division.
1854	Samarendranath Majumdar	15-2	First.
1855	Birendranath Das	18-9	Third.
1856	Satyadhan Chattopadhyay	17-3	Second.
1857	Rabindranath Basu	19	Second.
1859	Indrajit Raychaudhuri	14	First.
1861	Bhupendranath Ghosh	23-11	Second.
1863	Mohammed Mahfuz Ali	17	Second.
1864	Alauddin Khan	17-1	First.
1865	Mohammed Ahmed	16-1	Third.
1866	A. K. M. Badarazzaman	14-3	First.
1867	Masud Alam	15	Second.

Roll Cal.

Deulgram Mankur-Bakshi H. E. School.

No.	Name.	Age.	Division.
1868	Jugalcharan Manna (I)	19-8	First.
1869	Sudhirkumar Sarkar (Ll)	15-6	First.
1870	Krishnaprakas Basu	16-11	First.
1871	Kanailal Hajra	17-5	Second.
1872	Phanibhushan Basu	17	Third.
1873	Bishnupada Das	19-2	Second.
1874	Amarendranath Datta	16-2	Third.
1880	Jyotiprasad Raychaudhuri	21-3	Second.
1885	Jyotishchandra Manna	17-3	Third.
1886	Panchanan Chakrabarti	18-9	Second.
1887	Nityananda Chattopadhyay	22-4	Third
1891	Ranajitkumar Chandra	17-11	Second.
1895	Chittaranjan Ghosh	19-8	Second.
1896	Amarendranath Mandal	18-4	First.
1897	Pasupati Santra	17-1	Second.
1898	Sibsankar Ghosh	20-9	First.
1899	Bhupendranath Patra	17-9	Second.
1900	Jogendranath Kole	18-5	First.

Kamarhati Sagore Dutt Free H. E. School.

No.	Name.	Age.	Division.
1901	Chanchalkumar Chattopadhyay (MLm).	16-4	First.
1902	Suryyakanta Bhattacharyya (Lml).	16-2	First.
1903	Panchugopal Hajra	19-2	First
1904	Sisirkumar Bandyopadhyay (Mm).	16-2	First.
1905	Kanailal Bandyopadhyay (L)	15-3	First.
1906	Narendranath Ghoshal	16-8	Second.
1907	Birendrakumar Bandyopadhyay	16-3	First
1908	Sudhirkumar Kundu	17-2	First
1909	Saktipada Middya	16-2	Second.
1910	Syamcharan Pal	17-7	Second.
1911	Nirendrakumar Raha	16-2	First
1912	Jaharlal Das	16-5	Second
1913	Dukhiram Basu	20-1	First
1914	Panchucharan Patra	18-5	Second.
1915	Anandamohan Chattopadhyay	15	Second.
1916	Harikinkar Sinha	16-7	First.
1917	Sarojkumar Ghoshal	17 6	Second
1918	Jatindranath Mandal	19-5	Second
1919	Sudebkumar Mukhopadhyay (H)	16-1	First.
1920	Jaminimohan Niyogi (G)	15 8	First.
1921	Sitalkumar Bandyopadhyay	18-1	First.
1922	Kumarchandra Kar	19-9	Second
1923	Sudhindrabijay Mitra	17-11	Second.

Itachona S. N. Institution.

No.	Name.	Age.	Division.
1924	Gurucharan Chattopadhyay (Ll)	18 1	First.
1925	Radharaman Bandyopadhyay	16 7	First.
1926	Gobardhan Ghosh	16-6	Second.
1927	Bholanath Chakrabarti	17-1	Second.
1928	Sambhucharan Chattopadhyay	15-7	First.
1929	Indubhushan Ghosh	20-1	First.
1931	Manomohan Ghosh	20 3	Second.
1932	Rabindranath Sarkar	17-7	First.
1933	Gopalchandra Ghosh	15-4	Second.

St. Xavier's College School.

No.	Name.	Age.	Division.
1934	Debraj Chattopadhyay	13-10	Second.
1935	Pradiptakumar Sarkar (G)	16-2	First.
1936	Surjit Singh	15-6	First.
1939	Cassamally Dossani	16-11	Second.
1940	Kekey M. Poonevala	17-8	First.
1941	Ildefonso D'almeida	18-5	Second.
1945	Lionel Smith	17	Third.
1946	Robert Correa	16-9	Third.
1947	Rehmatally Hirji	17-7	First.
1948	Dheer Chand Sharma	18-7	First.
1949	Soli Kaikobad Buchia	16	First.
1950	Noel Landeman	19-2	Second.
1951	Ezekiel Moses	16	Second.
1952	Carlyle Smith	16-5	Second.
1953	Duncan D'Vaz	16-9	Second.
1955	George F. James	17-7	Second.
1956	Kenneth J. Noney	18	First.

Roll Cal.

Panchla Azeem Institution.

No.	Name.	Age.	Division.
1958	Kalipada Paramanik	18-1	Second.
1959	Subhrendukiran Ray	20-3	Third.
1960	Chittaranjan Bhattacharyya	17-2	Third.
1962	Subalchandra Rana (I)	16-10	First.
1963	Jayantakumar Maiti (H)	15-4	First.
1965	Jibananda Chakrabarti	20-7	Second.
1966	Achyutacharan Das	20-1	Third.
1967	Sk. Kamruddin	21-1	Second.
1971	Nitaicharan Basu	17-2	Third.
1981	Sepoy Budreddoza	17-2	Third.
1986	Mirday Asadar Rahman	15-2	Second.
1987	Abdur Roub Molla	17-1	Third.

Jhapordah Duke Institution.

No.	Name.	Age.	Division.
1988	Jatindranath Bag	16-2	First.
1989	Anilkumar Mukhopadhyay I,	16-5	Second.
1990	Praphullakumar Das	17-2	First.
1991	Ajitkumar Chakrabarti (Ll)	17-2	First.
1992	Dasarathi Adhikari (Lml)	16-2	First.
1993	Pannalal Das	18-2	Second.
1994	Muranmohan Datta	17-2	Second.
1995	Bibhutibhushan Das	18	First.
1996	Lakshmikanta Paru	20-4	Second.
1997	Hrishikes Ghosh	17	First.
1998	Ramnarayan Chaudhuri	17-8	Second.
1999	Lakshmanchandra Haldar	18-1	First
2001	Sarojendu Ghosh	21-1	Second.
2002	Jagatbandhu Das	16-6	First.
2003	Salilkumar Mukhopadhyay	15-4	Second.
2004	Balailal Mukhopadhyay	17-3	First.
2006	Manilal Ghoshal	17 2	Second.
2007	Panchugopal Sarkar	19-4	First.
2008	Narayangopal Gangopadhyay	18-2	Second.
2009	Abhaypada Gangopadhyay	17-1	Second.
2010	Ramendranath Barman	14-10	Second.
2011	Randhan Chattopadhyay (H)	16	Second.
2012	Anantadeb Bhattacharyya (H)	21-1	First.
2013	Aynal Ali Mondal	17-1	First.
2014	Kutum Uddeen Mallick	18-8	Second.
2015	Abdur Razzaque Mullah	18-1	Second.

Saradacharan Aryan Institution.

No.	Name.	Age.	Division.
2018	Gopinath Sen	15-2	First.
2019	Prabodhchandra Bhattacharyya	16-1	First.
2020	Birendrakumar Pal	16-1	Second.
2021	Nalinikanta Kundu	16-1	Second.
2022	Dulalchandra Chandra	19	First.
2023	Narayanchandra Chakrabarti (M)	15-5	First
2024	Sudhirkrishna Pal (M)	15-7	First.
2026	Sanatkumar Sanyal	19-8	Second.
2027	Asokkumar Bandyopadhyay	15-1	Second.
2028	Sambhunath Datta	16-6	First.
2029	*Kaligopal Chakrabarti (MmMc)	15-5	First.
2030	Sibaprasad Mitra	16-10	Second.
2031	Udaykrishna Ray	18-6	Second.
2032	Mohanlal Mitra	16-1	Third.
2033	Narayanchandra Bandyopadhyay.	15-7	Second.
2034	Samarendranarayan Dasgupta	17-11	Second.
2035	Shashthicharan Das	18-7	Second.
2036	Krishnalal Ghosh	16-1	First.
2037	Sukharanjan Kundu	17-1	Second.
2038	Sunilkrishna Palchaudhuri	16-6	First.
2039	Abanilal Bandyopadhyay	16-11	Third.
2041	Narayanchandra Pal	17-8	Third.
2042	Niharranjan Nag	19	Second.
2043	Manindrachandra Bhattacharyya	15-2	Third.
2044	Asutosh Chattopadhyay	17-3	Second.
2045	Susantalal Mukhopadhyay	17-7	Second.
2046	Sachinandan Pal	16-2	First.
2048	Rabindranath Das	16-4	Second.
2049	Sambhunath Ghoshal	16-2	Second.
2050	Saratkumar Sinha	16	Second.
2054	Gopalchandra Ghosh	16-1	First.
2055	Paresnath Ray	16-1	Second.
2057	Harisankar Das	16-1	Second.
2058	Krishnachandra Das	17-1	Third.

Roll Cal.

Saradacharan Aryan Institution.

No.	Name.	Age.	Division.
2064	Bisweswar Ray	14-9	Second.
2065	Sudhirkumar Bhattacharyya	16-5	First.
2067	Adityanath Bhattacharyya	16-1	Second.
2070	Amarkrishna Ghosh	17-1	Second.
2071	Sudhansukumar Datta	15-1	Second.
2074	Pasupatinath De	20-4	Third.
2075	Bhupendra Chattopadhyay	17-9	Second.
2079	Kalidas De	15	Second.
2080	Sunilkumar Basu	19-6	Third.
2081	Jadugopal De	16-8	Second.
2082	Sibnarayan Bhaduri	17-3	Second.
2085	Pramathanath Bhattacharyya	19-10	Third.
2086	Nanigopal Dan	16	First.

Ariadaha Kalachand H. E. School.

No.	Name.	Age.	Division.
2091	Prabhatkumar Goswami	17-1	Third.
2092	Shaikh Asir Mahammud	18-8	Second.
2093	Syammohan Tapaswi	16-6	Second.
2094	Nirmalkumar Bandyopadhyay	16-8	First.
2095	Anilchandra Mukhopadhyay	14-10	First.
2096	Somnath Chattopadhyay	16-6	Second.
2097	Mohitkumar Mitra	15-3	Third.
2098	Rameswar Chattopadhyay	16-6	First.
2101	Prakaskumar Chattopadhyay	19-3	Second.
2102	Kalicharan Das	21-4	Third.
2110	Sindhucharan Das	20-1	Second.
2111	Baidyanath Pal	16-8	Third.

Metropolitan Institution (Main).

No.	Name.	Age.	Division.
2118	Sunitkumar Bandyopadhyay	15-5	First.
2119	Ajitkumar Chakrabarti	16-8	First.
2120	Jamunaprasad Goenka	16-5	First.
2121	Gurudas Sengupta (MMc)	15	First.
2122	Kamalkrishna Deb	17-1	First.
2123	Badalranjan Sen	15-1	First.
2124	Amulyanarayan Datta (MmMo)	14-6	First.
2125	Anandamohan Pal	18-11	Second.
2127	Haraprasad Nath	15	Second.
2128	Arunkumar Mukhopadhyay	15-11	Second.
2129	*Adityasekhar Datta (MLMc)	16-5	First.
2130	Anupkumar Sen	15-2	First.
2131	Saurendranath Datta	16-8	Second.
2132	Hitendranath Mitra	15-9	Third.
2133	Sunitkumar Datta (M)	14-4	First.
2134	Saktiprasad Ghosh	15-9	Second.
2135	Umapada Ghoshal	15-1	Second.
2136	Pratapkumar Pal	15-11	Third.
2139	Jagadindranarayan De	16-1	First.
2140	Nirmalkumar Basu	18-2	First.
2141	Surapati Sengupta	18-9	First.
2143	Nikhilkumar Ray	15-9	First.
2144	Nirmalkumar Ray	16	First.
2146	Balainath Ghosh	16-6	Second.
2148	Raghunath Mallik	14-10	Third.
2151	Sudhirendranath Ray	17-1	Second.
2154	Manindranath Sengupta	16	Second.
2156	Nareschandra Set	17-9	Third.
2158	Brajendranath Dhar	18-3	Second.
2159	Sukumar Chaudhuri	18-8	Second.
2160	Sunilkumar Bishnuchaudhuri	15-6	First.
2161	Susilkumar Adhya	18-11	Second.
2162	Tapaskumar Pramanik	20-3	Second.
2163	Santiprasad Dhar	15-1	Second.
2165	Sunilkumar Basu	18-7	Third.
2166	Kshitiswar Biswas	15-2	First.
2169	Santoshkumar Dasgupta	15-11	Third.
2170	Jaydeb Das	15-11	Third.
2171	Krishnaprasad Raha	18-11	Third.
2172	Rabindramohan Sinha	18-6	Second.
2174	Nisithkumar Ray	15-8	Second.
2176	Krishnagopal Dhar	16-1	Second.
2177	Somendrachandra Basu	15-2	First.
2180	Ajitkumar Sikdar	16-7	First.
2182	Radharaman Sur	16-10	Second.
2183	Pankajkumar Ray	17-1	Second.
2184	Dhrubakumar Datta	15-4	First.
2185	Subodhchandra Das	19-1	Second.

Roll Cal.

Metropolitan Institution (Main).

No.	Name.	Age.	Division.
2188	Bijanbihari Bhaduri (Mo)	16-4	First.
2189	Bidyutkumar Basu	16-1	Second.
2190	Debkumar Dasgupta (l)	15-6	First.
2195	Ramendranath Mitra	16	Second.
2197	Bankimbihari Basu	16	Second.
2198	Tarunkumar Kar (l)	15-11	First.
2199	Amalendukumar Kar	16-4	Second.
2200	Bishnuprasad Dhar	19-2	Second.
2201	Apurbakumar Ghosh	17-11	Second.
2202	Niradchandra Batabyal	18	Second.
2205	Pannalal Khettery	16-1	Third.
2207	Purnendu Basu	15-10	Third.
2209	Hemendranath Mallik	15-4	Second.
2210	Mrinalkanti Chattopadhyay	16-8	Second.
2213	Madanmohan Chattopadhyay	15-3	Second.
2214	Amiyakumar Sarkar	15-1	Second.
2215	Nandalal Ghosh	16-2	First.
2216	Saurendranath Ray	14	First.
2217	Pratapchandra Sinha	18-1	Third.
2218	Asitnath Datta	16	Second.

Netra H. E. School.

No.	Name.	Age.	Division.
2220	Amalkrishna Deb	18	First.
2225	Khusilal Bandyopadhyay (Ll)	19-1	First.
2226	Ramgopal Bhattacharyya	16-5	Second.
2227	*Gosthabihari Bhattacharyya (Lml).	18-9	First.
2229	Ajaykrishna Deb	20	Second.
2230	Tarapada Bhattacharyya	17-6	First.
2232	Sukumar Sarkar	18-10	First.
2233	Sitanath Chakrabarti	19-10	Second.
2235	Dakshinaranjan Basu	18-4	First.
2236	Khagendranath Rakshit	15	Second.
2239	Santoshkumar Ghosh	17-3	First.
2241	Anilkumar Deb	17-7	Second.

Kesab Academy.

No.	Name.	Age.	Division.
2251	Dhirendranath Chakrabarti	15-7	First.

Calcutta Muslim High School.

No.	Name.	Age.	Division.
2253	Peer Mohammed	15-2	First.
2254	Abdul Wahid Khan	15-1	First.
2255	Md. Badiuzzaman	15-5	Second.
2256	Azimuddin	16-5	Second.
2257	Mohammed Bashiruddin	16-7	First.
2258	Qamrul Hoda (Ll)	15	First.
2259	Abdul Latif	18-1	First.
2260	Syed Naseem Ali	14-5	Second.
2261	Syed Shaukat Ali (l)	14-5	First.
2262	Mohammad Eqbal Hussain	14-11	Second.
2263	Mubarik Hussain (l)	20-4	First.
2265	Abdur Rashid (Ll)	18-11	First.
2266	Gholam Rasool (Ll)	19-7	First.
2268	Mohammed Yamin (Ll)	17-11	First.
2270	S. M. Anwar Hussain	16-2	First.
2271	Ali Hossain (LVl)	20-5	First.
2272	Mohammed Manzoor Ahmed (LVl).	15-10	First.
2273	Md. Alimul Haque (Ll)	15-2	First.
2275	Tabarak Hussain	17-1	Second.
2276	Mahmod Showkat Osmani (Ll)	14-4	First.
2278	Md. Sharif (Ll)	18-1	First.
2279	Md. Sayeed (Ll)	15-2	First.
2280	A. K. Omer Faruque	15-5	First.
2281	Abdus Salam (l)	18-8	First.
2283	Badrul Hasan (l)	15-2	First.
2284	M. Qamaruzzaman (Ll)	16-1	First.
2285	Mohammed Asadullah (LVl)	18-9	First.
2286	Zeyaur Rahman (l)	17-2	First.
2287	Abdul Wadood, I (Ll)	18	First.
2288	Mohammad Shafi (Ll)	15-8	First.

Roll Cal.

Udaynarayanpur Sarada Charan Institution.

No.	Name.	Age.	Division.
2289	Sanatkumar Ghoshal	19-6	Second.
2290	Krishnakumar Mukhopadhyay	20-5	Second.
2291	Kisorimohan Chattopadhyay (Ll).	15-1	First.
2292	Dhirendranath Mukhopadhyay	19-3	First.
2293	Gopinath Mandal (1)	16-3	First.
2294	Gaurkisor Pal	16-1	Second.
2295	*Syamsundar Datta (MLml)	17-7	First.
2297	Narendranath Chakrabarti (L)	19-10	First.
2298	Samarendranath Sengupta	15-4	Second.
2299	Debendranath Chattopadhyay	18-11	Second.
2300	Manmathanath Bairi	21-5	Second.
2301	Jitendranath Mandal	19-11	Third.
2302	Bishnupada Mukhopadhyay	22-6	Second.
2303	Pasupati Ghosh	16-7	First.
2304	Sitalchandra Samanta	19	Second.

Sekenderpur Rai K. P. Pal Bahadur's Free H. E. School.

No.	Name.	Age.	Division.
2306	Abanikanta Ghosh (L)	16-1	First
2307	Bimalchandra Ghosh	15-1	First
2308	Dharmadas Chattopadhyay (MLml).	18-3	First.
2310	Sarojkumar Ghosh	16	First

Amta Pitambar H. E. School.

No.	Name.	Age.	Division.
2314	Shaikh Mohammad Haroon	16-1	Third.
2317	Sohrab Ali Mullick	18	Second.
2320	Chandicharan Si	16-10	Second.
2321	Dinabandhu Hajra	17-2	Second
2322	Jagatmohan Das	15-10	Second.
2323	Murarimohan Sau	19-2	Third.
2324	Hiralal Pakhira	20-1	Second.
2325	Jibendrasankar Mukhopadhyay	17-2	Second.
2327	Panchanan Hajra	17-4	Second.
2328	Sasankakumar Gangopadhyay	17-6	Second.
2329	Ajitkumar Sarkar	16 5	Second.
2330	Harendranath Hajra	16 7	First.
2331	Rathindranarayan Ghosh	15-1	First
2332	Sujitkumar Basu	17-2	First
2333	Mahadeb Bakuli	17-1	First
2334	Bharatchandra Kaurar	17-1	Second.
2335	Gaganchandra Kunti (Ll)	15-7	First
2336	Dulalchandra Maji	15-10	First.
2337	Bibekranjan Mitra	17-11	First.
2338	Jaminikanta Pal	15-4	Second.
2339	Panchanan Saha	18-1	Second.
2340	Sailendranath Sarkar (Ll)	17-3	First.

Dasghara H. E. School.

No.	Name.	Age.	Division.
2342	Taraknath Majumdar	16-7	First.
2343	Manindranath Ghosh	16	Second.
2344	Kripanath Biswas	17-3	Second.
2345	Haribilas Goswami	17-7	Second
2346	Kamalacharan Biswas	17-4	Second.

Calcutta M. L. Jubilee Institution.

No.	Name.	Age.	Division.
2348	Mohammad Abdullah	17-4	Third.

Garh-Bhawanipur Ram Prasanna Institution.

No.	Name.	Age.	Division.
2350	Binodbihari Banu	18-6	Third.
2351	Santoshkumar Hajra	18-2	Third.
2352	Harisadhan Das	19-8	Second.
2353	Praphullakumar Santra	17-6	Third.
2354	Lakshmikanta Barui	18-10	First.
2355	Sasadhar Karar	17-4	Second.
2356	Durgapada Chakrabarti	20	Second.
2357	Shaikh Soleiman	17-1	Second.
2359	Biswanath Bhat	16	First.

Betanal Union High School.

No.	Name.	Age.	Division.
2361	Rasbihari Acharyya	17-10	Second.
2362	Sudhansusekhar Datta	16-2	Second.
2363	Nirapada Maji	17-1	First.
2364	Moharlal Chakrabarti	19-7	Second.
2365	Chandrasekhar Datta	15-7	First.
2366	Prankrishna Datta	17-2	Second.
2370	Gobardhan Bhattacharyya	16-11	Second.
2375	Kazi Abdus Salam	18-6	First.

Roll Cal.

Baradangal R. K. Institution.

No.	Name.	Age.	Division.
2377	Bijalibhushan Panja	18-1	Third.
2378	Parbaticharan Panja	16-1	Second.
2379	Haripada Khan	17-4	Second.
2381	Sitalchandra Pasari	19-3	Second.

Santipur Oriential Academy.

No.	Name.	Age.	Division.
2382	Prangopal Mukhopadhyay	15-3	First.
2384	Biswamohan Bidyanta	17-1	Second.
2385	Chinmay Pramanik	18-1	First.
2387	Rabibhushan Bhaduri	15-5	First.
2388	Hrishikes Sinha	16-3	Second.
2391	Nrityagopal Mukhopadhyay	17	Second.
2394	Narayandas Bhattacharyya	17	Second.
2398	Surendranath Mukhopadhyay	17-2	Second.
2402	Sarojkumar Chakrabarti	18-10	Third.
2407	Gaurhari Chattopadhyay	16-10	First.
2408	Bhabaniprasad Chakrabarti	15-1	Second.
2410	Gaurchandra Goswami	15-3	Second.

Burul H. E. School.

No.	Name.	Age.	Division.
2412	Rabindranath Dhara	18-7	First.
2413	Anathnath Kumar	16-5	Second.
2414	Tinkari Ghosh	16-6	First.
2415	Subodhkumar Dhara	17-1	Second.
2416	Gangacharan Ray (L)	15-8	First.
2417	Anathbandhu Basu	16-11	Second.
2420	Santicharan Kumar	20-2	Second.
2421	Sachindranath Basu	19-1	Third.
2422	Tarapada Ray	15 1	Second.
2423	Kalidas Ghosh	18-1	Third.
2424	Haripada Mahapatra	27 9	Second.
2425	Sk. Fazel Ali	17-3	Third.

Kharagpur B. N. Ry. Indian High School.

No.	Name.	Age.	Division.
2426	Sudhirchandra Dasgupta	16-10	Third.
2427	Aswinikumar Bandyopadhyay (Ll).	18-7	First.
2428	Dwijendrakumar Basu	15 2	First.
2429	*Bijaykrishna Guha (MLl)	15-1	First.
2430	Prakasananda Kumar (l)	15-2	First.
2431	Madhusudan Pradhan (l)	17-1	First.
2432	Rasbihari Chattopadhyay	15	First.
2433	Bhabaniprasad Basu	16-6	Second.
2434	Rabindranath Maiti (L)	15-3	First.
2435	Satyanarayan Kundu (Lml)	15-1	First.
2436	Pinakiranjan Maiti (L)	16-1	First.
2437	Sibdas Upadhyay	17-5	Second.
2438	Amalkumar Mitra	15-4	First.
2439	Ramapada Chaudhuri	16-2	First.
2440	Panchugopal Chaudhuri	17-10	First.
2441	Nisithkumar Basu	17	First.
2442	Rakhalchandra Senapati	16-10	First.
2443	Sunilchandra Chaudhuri	16-2	First.
2444	Nripatiranjan Gop	16-7	Second.
2445	M. Bhasker Rao	15-6	Third.
2446	Shankar Prasad	20-5	Second.
2447	Radhey Shyam Misra	17-10	Second.
2448	*Jainarayan Bajpai (LVl)	15-6	First.
2449	Lakshman Dolay	19-6	First.
2450	Soma Sundor Mudliar	18-8	First.
2451	Rajkumar Misra	18-9	Third.
2452	C. S. Sundar Rayan	15-1	First.
2453	Narayan Prasad Saksena	15-2	First.
2454	V. T. Shunmuga Mudaliar	16-2	First.
2455	Mita Ram Meeram	16-6	First.
2456	Peeraiyah	18-9	Third.
2459	Pranabkumar Sarma	16-8	First.
2460	Shyam Kumar Saxena	17-1	Second.
2461	Khagendranath Ghosh	15-8	Second.
2462	Tarapada Datta	15-4	Second.
2463	Arunkumar Chattopadhyay	16-3	First.
2464	Dibakar Mukhopadhyay	15-1	Second.
2465	Iswarchandra Guin	22-2	Second.
2466	Bimal Datta	15	Second.
2467	V. C. Mangrulker	15-6	First.
2468	Sewak Das	18-7	Third.
2469	Mani Nath Sharma (LVl)	16-3	First.
2470	Bhim Shanker Awasthy	18-4	Second.

Roll Ctd.

Kharagpur B. N. Ry. Indian High School.

No.	Name.	Age.	Division.
2471	Sheo Kumar Verma	17-7	Second.
2472	P. Narayanaswamy	20-4	Third.
2473	S. Surya Rao	16-6	First.
2474	Seva Singh (I)	19-6	First.
2475	Harcharan Singh (Ll)	16-7	First.
2476	Gur Charan Singh (I)	17-11	First.
2477	Kulwant Singh Nagi (LVI)	16-7	First.
2479	Syed Gulam Mustafa (I)	18-11	First.
2480	Mujibur Rahman (LVI)	17-8	First.
2481	Syed Mohammed Saleh	19-6	Second.
2482	Jagjit Singh	16-3	First.

Uttarpara Govt. High School.

No.	Name.	Age.	Division.
2483	Bibhutibhushan Bandyopadhyay (Ll).	16-1	First.
2484	Jagadischandra Bandypoadhyay	15-3	First.
2485	Gaurmohan Chattopadhyay(Ll)	17-6	First.
2486	Pasupatinath Chattopadhyay	15-5	Second.
2487	Sunilkumar Datta	16	Second.
2488	Gopendranath De	16-8	First.
2489	Tarakdas Munsi	16-11	First.
2490	Jnanendranath Sur (L)	16-1	First.
2491	Narendranath Bagchi	17-2	First.
2492	Chandrasekhar Datta	15-4	Second.
2493	Chandidas Mukhopadhyay (M)	14-4	First.
2494	Prabhatkumar Mukhopadhyay	15-5	Second.
2495	Tarunkumar Mukhopadhyay	16-3	First.
2496	Santiranjan Bandyopadhyay	16-10	First.
2497	Syamapada Bandyopadhyay	15-4	Second.
2498	Haridas Chattopadhyay	15-9	First.
2499	Jaykrishna Chattopadhyay	18-2	Second.
2500	Biswanath Gangopadhyay (H)	16	First.
2501	Jyotirindra Ghosh	17-5	First.
2502	Syamapada Ghosh	15	First.
2504	Ambikacharan Majumdar	16-5	Second.
2505	Panchugopal Mukhopadhyay	14-3	First.
2507	Madhusudan Pal	16-7	Second.
2508	Gaurhari Sen	16-1	First.
2509	Amiyabhushan Biswas	17-11	Second.
2510	Rajkumar Datta	16-6	First.
2511	Abanimohan Mukhopadhyay	18-9	Second.
2512	Ganapati Mukhopadhyay	15-11	Second.

Udang H. E. School.

No.	Name.	Age.	Division.
2513	Prabhaschandra Mandal (I)	17-2	First.
2514	Molla Mohammod Idrish Ali (L)	17-6	First.
2515	Krishnapada Baral (L)	17-4	First.
2516	Niranjan Chakrabarti	21	First.
2517	Raghunath Karmakar (M)	17-4	First.
2518	Balaram Mandal	15-5	First.
2519	Sarojkumar Paral	17-2	Second.
2522	Sureschandra Mandal	19-7	Third.

Hare School.

No.	Name.	Age.	Division.
2524	Birendranath Gangopadhyay	16-1	Second.
2525	Birendranath Bhattacharyya	16-2	Second.
2528	Anilkumar Mukhopadhyay	16-3	Third.
2529	Adwaitachand Sil	16	Second.
2530	Gopinath Ghosh	15-2	Third.
2532	Kalyankumar Basu	16-8	Second.
2533	Srikumar Das	15-4	Second.
2534	Ajaykumar Niyogi	18-9	Third.
2535	Abhaykumar Niyogi	17-3	Second.
2536	Phatikchand Laha	16-6	Second.
2537	Sunilbhushan Talukdar	15-2	Second.
2538	Bhagwati Prasad Shukla	17-2	Second.
2539	Debiprasad Poddar	16-2	Second.
2540	*Hari Prasad Lohia (LVHG)	15-10	First.
2541	Anilkumar Raha (Mc)	18-5	Second.
2542	Gajanan Khaitan	16-7	First.
2543	Kashi Prasad Poddar	15-1	First.
2544	Muhammad Abul Bashar	15-4	Second.
2545	Md. Noorul Haque	15-10	First.
2547	Md. Ahsan	17-1	Second.
2548	S. M. H. Shirazi	16-4	Second.
2550	Md. Zeyaur Rahman (LVI)	15-4	First.

Roll Ctd.

Krishnakumar Hindu Academy.

No.	Name.	Age.	Division.
2551	Subodhkumar Sen	15-8	Third.
2552	Krishnapada Mandal	19-2	Third.
2553	Sailendranath Ray	18-1	Third.
2555	Upendranath Chakrabarti	21-7	Second.
2556	Gaurangachandra Mandal	16-1	Second.
2558	Amarendralal Ray	18-2	Second.
2559	Debiprasad Basu	14-9	First.
2560	Panchanan Chattopadhyay	18-2	First.
2561	Debiprasad Chattopadhyay	20-4	First.
2563	Anilkumar Mukhopadhyay	18-1	Third.
2567	Bimalananda Goswami	18-1	Second.
2568	Triguneschandra Sarkar	20	Third.
2570	Saileswar Sinha	22-1	Third.
2571	Rabindranath Das	17-4	Second.
2573	Paresnath Basak	18	First.
2577	Panchugopal Mitra	18	Third.
2578	Khagendranath Mandal	18-1	Third.
2583	Md. Golam Ali Khan	17-11	Second.
2584	Arunbikas Ghosh	17-3	Second.
2585	Paritoshkumar Basu	15-6	Third.
2586	Pratapchandra Bandyopadhyay	15-5	First.
2587	Salilkumar Guha	18-3	Third.

Shyambazar Vidyasagar School.

No.	Name.	Age.	Division.
2591	Nalinranjan Bhadrachaudhuri	15-2	First.
2592	Balaram Das	17-2	Second.
2594	Sachindrachandra Das	15-3	First.
2596	Bhupendranath Kabasi	17-2	First.
2597	Biswanath Laha (L)	15-8	First.
2599	Manindra nath Nandi	15-9	First.
2601	Rabindranath Ray	16-5	Third.
2603	Debabrata Bhattacharyya	15-4	Second.
2605	Sambhunath Chakrabarti	17-4	Second.
2606	Sailendrakumar Chattopadhyay	18-7	Second.
2607	Subhashkumar Chaudhuri	18-1	Third.
2609	Ranjitkumar Gangopadhyay	15-2	First.
2610	Ajitkumar Maitra	15-8	First.
2614	Satkaricharan Pal	16-2	Second.
2615	Dhirendranath Sanyal	15-9	Third.
2616	Bijendranath Sen	16-9	Second.
2617	Bhimchandra Chattopadhyay	17-1	Third.
2618	Ganeschandra Chattopadhyay	19-11	Third.
2619	Narayanchandra Bhar	17-8	Second.
2621	Susilkumar Chattopadhyay	19	Second.
2626	Niranjan Haldar	15	Second.
2630	Gaurkrishna Mukhoapdhyay	16-4	Second.
2632	Sanatkumar Pal	15-6	Second.
2634	Saralchandra Sen	17-7	First.
2635	Nitaichandra Mukhopadhyay	18-10	Third.

St. Thomas' Boys' School.

No.	Name.	Age.	Division.
2636	Oscar Leonard Roze	16-6	First.
2637	Albert Daniel Franklin	18-4	Second.
2639	Cuthbert Sydney Edward Reynolds.	17-3	First.
2640	Edwin Bertie Frederick	16-5	Second.
2641	Gordon Richard Payne	15-10	Second.
2642	Malcolm Allen Tweddle	16-2	Second.
2643	Terence Oscar Palmer	17	Third.
2644	Cyril Arthur Walker	15-10	First.
2645	James Andrew Shepherd	17-11	First.

Beliaghata Deshbandhu H. E. School.

No.	Name.	Age.	Division.
2647	Rabindranath Das	15	Third.

St. Pauls' H. E. School.

No.	Name.	Age.	Division.
2649	Lucius Arthur Theophyl Panna	17-4	Second.
2650	Kumod Ranjan Haldar	[illegible]	Second.
2651	Kanailal Basu (HG)	[illegible]-7	First.
2652	Lalchand Datta	16-4	First.
2653	Sikhares Majumdar	15-2	First.
2654	Sukumar De	16-4	First.

Roll Cal.

Kalipur H. E. School.

No.	Name.	Age.	Division.
2655	Khagendranath Baksi	17-3	Second.
2656	Mohitkumar Basu	17-1	Second.
2659	Bijaykrishna Sarkar	16-11	Second.
2660	Panchanan Mandal	18-10	First.
2661	Satischandra Das	16-3	First.
2662	Aswinikumar Das	16-11	Second.
2663	Santoshkumar Pal	18-3	Second.
2664	Sailendranath Khan (L)	15-11	First.
2665	Radhakanta Mandal (MLl)	16-8	First.

Sarangabad H. E. School.

No.	Name.	Age.	Division.
2666	Kamalapati Ghosh	16-2	Second.
2667	Phanibhushan Basu (H)	17-6	First.
2668	Sripaticharan Dhara	18-3	First.
2669	Anantaram Mandal	18-9	First.
2670	Asutosh Bhuiya	20	First.
2671	Praphullakumar Basu	19-1	Second.
2673	Dhirendranath Das	20-2	Third
2674	Prakaschandra Mitra	18-1	Second.
2675	Pramodkrishna Sarkar	18-8	Second
2682	Molla Mobarock Hossain	18-7	Second

Chakdaha Ramlal Academy.

No.	Name.	Age.	Division.
2687	Kartikchandra Taraphdar	17-3	Third
2688	Balaikumar Ghosh	16-11	First
2691	Satyenkumar Basu	17-3	Second.
2694	Satyanarayan Basu	16-1	Second.
2696	Abdul Latif Biswas	26-4	Third
2697	Anilkumar Biswas	15-1	Second.
2698	Kanailal Chakrabarti	17-8	Second.
2703	Bamandas Mukhopadhyay	21-1	Second.
2705	Manoranjan Sikdar	15-10	First
2707	Sk. Md. Abdul Ghani	19-7	Second.
2708	Shaikh Mohammad Bodiezzaman	17-1	Second

Narikeldanga George High School.

No.	Name.	Age.	Division.
2711	Biswanath Mitra	16-1	First.
2712	Santoshranjan Ray	15-1	First.
2713	Dilipkumar Sarkar	15-7	First
2714	Bhudebchandra Set	16-2	First.
2715	Santoshkumar Sengupta (L)	16-1	First.
2717	Dulalnandan Basu	15-7	First.
2718	Debiprasad Mitra (L)	16-3	First.
2719	Prakas Raychaudhuri	17-1	Second.
2721	Santiranjan Mukhopadhyay	15-4	First.
2722	Ranendranath Basak	16-11	First.
2723	Mihirkumar Sarkar	15-11	Second.
2724	Anandamohan Bandyopadhyay (Ll)	17-6	First.
2725	Mukulranjan Ray	16-1	Second.
2726	Jibankumar Gangopadhyay	16-4	Second.
2728	Balaichandra Bandyopadhyay	17-11	Second.
2730	Jibankrishna Bairi	14-7	Second.
2731	Krishnagopal Basu	17-7	Second.
2732	Amiyabhushan De	16-1	Third.
2733	Naranarayan Basu	16-7	First
2734	Tusharkanti Bhanjachaudhuri	15-1	First.
2736	Anilkumar De	18-3	Second.
2737	Mrinalkanti Chattopadhyay	15-4	First.
2738	Prabhatkumar Ghosh	15-5	Second.
2739	Sudhansukumar Mukhopadhyay	16-1	Second.
2740	Bikas Raychaudhuri	15-1	Second.
2741	Basudeb Mukhopadhyay	15-8	Second.
2743	Sailendranath Ghosh	17-2	Third.
2744	Bimalchandra Ghosh	18-1	Third.
2745	Abanindranath Das	18-8	Third
2746	Purnachandra Bandyopadhyay	17-1	Third.
2748	Bimalkumar Mitra	17-9	Second.
2749	Sukumar Basu	15-4	Third.
2751	Bholanath Chattopadhyay	16-5	First.
2752	Nityananda Das	17-6	Third.
2754	Satyacharan Bandyopadhyay	16-1	Second
2756	Balaram Chattopadhyay	15-2	Second.

Roll Cal.

Calcutta Haranath Free High School.

No.	Name.	Age.	Division.
2759	Lalmohan Basu	17-4	First.
2760	Panchugopal Datta	19-11	Third.
2763	Syamsundar Haldar	17-4	Third.
2764	Anilchandra Chakrabarti	16-2	Second.
2765	Gaurisankar Bandyopadhyay	15-11	Third.
2767	Gangadhar Mukhopadhyay	16-3	Second.
2770	Phanindranarayan Sarkar	17-10	Second.
2772	Sagarchandra Das	21-1	Second.
2773	Krishnadhan Mukhopadhyay	16-4	Second.
2774	Dhananjay De	17-11	Second.
2776	Golakbihari Nayak	18-9	Third.
2777	Bhikaricharan Misra	17-8	Second.
2778	Sibsundar Sinha	17-11	Second.
2779	Rabindranath Mukhopadhyay	18	Second
2780	Subodhkumar Talukdar	17-8	Third.
2781	Praphullakumar Chattopadhyay	17-9	Second.
2782	Sukumar Mitra	16-2	Third.
2783	Sureshprasad Chaudhuri	16-2	Second.
2784	Kalicharan Chattopadhyay	19-2	Second.
2785	Ajitkumar Basu	20-11	First.

Kumar Radhaprasad Institution.

No.	Name.	Age.	Division.
2788	Anilranjan Sarkar	16-1	First.
2789	Hrishikes Das	16-8	Third.
2790	Kanailal Mukhopadhyay	15-1	First.
2791	Abhaycharan Goswami	16-1	Third.
2792	Mohinimohan Saha	15-1	Second.
2796	*Muralimohan Baral (MLmMe)	15-11	First.
2799	Baidyadas Acharyya	17-3	Second.
2800	Biswanath Adhya	17-1	Third.
2802	Arunprakas Ray	16-1	Third.
2806	Ramkinkar Bhattacharyya	17-4	Second.
2813	Niradkumar Chakrabarti	16	Second.
2814	Nirmalchandra Dasgupta	15	Second.
2825	Jaydeb De	18-3	Second.
2827	Sanjibkumar Datta	17	Third.
2830	Kanailal Sinha	17-11	Second.

Harinavi A. S. School.

No.	Name.	Age.	Division.
2832	Mohinimohan Chakrabarti (Lm)	16-2	First.
2833	Nandadulal Raychaudhuri	18-8	Second.
2834	Kalicharan Lahiri	17-1	Second
2835	Gopatidas Basu	18	First.
2837	Pannalal Chakrabarti	16-11	First.
2838	Birendranath Chakrabarti	16-1	First.
2839	Amalkumar Bhattacharyya	14-10	First.
2840	Hridaykrishna Das	18-5	Second.
2841	Goshthabihari Brahmachari	18-4	Second.
2842	Rabindranath Bhattacharyya	16-7	First.
2843	Syampada Nath	18-3	Second.
2844	Manoranjan Ray	18	Second.
2845	Nalinikanta Bhattacharyya	19	First.
2846	Anilkumar Brahmachari	19-1	Second.
2847	Hirendrakumar Basu	17-6	Third.
2848	Bibhutibhushan Bhattacharyya	19-7	Second.
2849	Anathnath Chakrabarti	17-8	Second.
2850	Santoshkumar Chakrabarti	16-11	Third.
2852	Jatindrakumar Basu	17-2	Second.
2853	Prahladchandra Chattopadhyay	16-1	First.
2854	Salilkumar Chaudhuri	15-3	First.
2855	Bimalkumar Ghosh	19-2	Second.

Govindapur Kalicharan H. E. School.

No.	Name.	Age.	Division.
2856	Amulyaratan Kayal (M)	15-3	First.
2857	Ajitkumar Mandal	16-3	Third.
2860	Sukumar Bandyopadhyay	16-3	Third.
2862	Jnanendranath Mandal	18	Third.
2863	Tarani Senhaldar	16-8	Second.
2864	Kshudiram Mandal	26-1	Second.
2865	Kalipada Guria	16-2	Second.
2867	Satischandra Mandal	18-1	Second.
2868	Sk. Muphizer Rahaman	16-2	Second.

Dhankuria H. E. School.

No.	Name.	Age.	Division.
2869	Asrukumar Ray	15-2	First.
2870	Lalitmadhab Mandal	16-11	Second.
2872	Harendranath Ghosh	17-5	First.
2873	Howakumar Mandal	16-3	Second.
2874	Jagatbandhu Mandal	17-4	Second.
2875	Jibankumar Bhattacharyya	17	Third.
2876	Sibkrishna Panti	18-6	First.
2878	Nimaicharan Mandal	19-8	Second.
2880	Md. Aftabuddin	17-7	Second.

Roll Cal.

Bhandarhati B. M. Institution.

No.	Name.	Age.	Division.
2882	Kanailal Datta (Ll)	19-1	First.
2884	Anilkumar Sinharay	16-2	First.
2886	Jaminikanta Chaudhuri	20-2	Second.
2887	Ganeschandra Das	19-10	First.
2888	Sibaprasad Ghosh	16-4	Second
2889	Gobindachandra Bandyopadhyay	21-3	Second
2891	Chittaranjan Sinharay	18-1	Second.
2892	Mahananda Chakrabarti	19-6	Second.
2894	Narayanchandra Kumar	18-1	Second.
2895	Dinabandhu Chaudhuri	18-4	Third.
2896	Lakshminarayan Kumar	16-3	First.

Gobindapur H. E. School.

No.	Name.	Age.	Division.
2898	Anilkumar Bhattacharyya	18-3	Second.
2899	Ramendranath Ray	16	Second.
2900	Debnarayan Gangopadhyay	16-1	Third.
2901	Nirmalkumar Das	17-7	Second.
2903	Anadicharan Chattopadhyay	16-6	Second.
2904	Anilkumar Brahmachari	18-4	Second.
2905	Birendranath Bandyopadhyay	15-4	First.
2907	Satischandra Ghosh	20-11	Second.
2908	Prabhaskumar Sarkar	18-1	Second.
2909	Labanyakumar Chattopadhyay (M).	16-3	First.
2910	Ajitkumar Mukhopadhyay	15-7	First.

Santipur Municipal H. E. School.

No.	Name.	Age.	Division.
2911	Tajkumar Khan	15-8	Second.
2912	Bhabanikumar Maitra	15-4	First.
2913	Sudhirkumar Mukhopadhyay	16-11	First.
2920	Satyabrata Maitra (MLm)	17	First.
2921	Asitkumar Bhabani	16-1	Second.
2922	Ramsankar Chattopadhyay	17	Second.
2923	Sudhansubhushan Chakrabarti	17-2	Third.
2926	Mihirkumar Sarkar	17-3	Third.
2927	Akshaykumar Mukhopadhyay	18-7	Third.
2930	Gopalchandra Bandyopadhyay	15-10	Second.
2932	Kanailal Bhattacharyya	15-4	First.
2934	Manikchandra Bagchi	15-11	Second.
2938	Narayandas Mukhopadhyay	15-2	Second.
2940	Rabindrakumar Sanyal	16-3	Third.
2943	Gaurpada Mukhopadhyay	16	Third.
2945	Syamsundar Goswami (L)	15-11	First.
2947	Sunilkumar Pramanik	17-2	Second.
2948	Hrishikes Mutt	17-1	Third
2949	Sudhirkumar Pramanik	17-9	Third.
2950	Sukumar Sanyal	15-11	Third.
2951	Prabhatkumar Mukhopadhyay	17-1	Second.
2952	Prabhatkumar Sen	16-2	Second.
2953	Md. Yusof Ali	17	Third.

Kashinagar H. E. School.

No.	Name.	Age.	Division.
2958	Asutosh Banik	20-8	Third.

City College School.

No.	Name.	Age.	Division.
2963	Hrishikes Basu	21-8	Third.
2964	Sudhirchandra Baral	18-2	Second.
2966	Rabindrachandra Guha	16	Third.
2967	Nilmani Nandi	22-2	Third.
2968	Nrisinhaprasad Raychaudhuri	16-4	First.
2969	Kanailal Bhattacharyya (L)	16-4	First.
2972	Nityaranjan Chattopadhyay	15-10	Third.
2974	Manindranath Dasgupta	15-8	Second.
2976	Pranabananda Mukhopadhyay	15-7	Second.
2977	Manindranath Pramanik	18-2	Second.
2978	Surendranath Sen	21-2	Third.
2979	Ramkrishna Bhattacharyya	17-3	Second.
2981	Kalidas Gangopadhyay	16-2	Second.
2983	Chittaranjan Biswas	17-2	Third.
2984	Saurindranath Basu	16-10	Second.
2985	Nitaicharan Bhose	16-11	Third.
2987	Suryyakumar Chakrabarti	17-8	Second.
2988	Ujjwal Raychaudhuri	18-3	Third.
2991	Kalidas Datta	19-4	Third.
2992	Arunprakas Guha	17-3	Second.
2993	Arunkumar Majumdar	16-7	Second.
2996	Manikial Sil	18-4	Third.
2998	Basantakumar Pal	21-4	Third.
2999	Amulyakumar Sarkar	18-7	Third.
3001	Anupmohan Basu	16-3	Third.
3003	Kailaschand Laha	17-6	Second.

Roll Cal.

City College School.

No.	Name.	Age.	Division.
3005	Jibankrishna Chattopadhyay	15-9	First.
3006	Satyasri Datta	15-6	Second.
3008	Chittaranjan Ray	18-1	First.
3010	Ramendranath Chandra	16-1	Second.
3011	Rabindranath Das	18-3	Second.
3013	Kartikchandra Das	18-1	Third.
3014	Chinmay Ghoshal	19-1	Second.
3015	Pankajkumar Ray	22-9	Third.
3016	Subalchandra Bandyopadhyay	17-2	First.
3017	Harinath Chattopadhyay	15-11	Third.
3019	Alauddin Ahmed	18-11	Third.
3020	Mohammad Husain	17-2	Second.
3021	Dwarka Prasad	18-9	Third.
3027	Braj Raj Singh (l)	16-7	First.
3028	A. K. M. Zahurul Haq	16-8	First.
3029	Syed Abdul Ghani	15-7	Third.
3030	Md Lutfar Rahman	19-8	Third.
3033	Azizur Rahman Chowdhury	17-1	Second.
3035	Sk. Jamaluddin	17-6	Third.
3036	Md. Abu Lais	18-3	Third.
3038	M. Sreeraj Prasad	21-9	Second.
3040	Daudbhoy Fidaally	16-5	Second.
3041	Mustanally Hoosenbhoy	16-2	Second.

Entally Academy.

No.	Name.	Age.	Division.
3043	Hajarilal Chakrabarti	16-9	Second.
3044	Sudhirchandra Das	17-4	Second.
3045	Dhirendranath Das	15-2	First.
3046	Niranjan Nandi (m)	15-9	First.
3047	Manilal Ghosh	16-1	First.
3049	Salilkumar Biswas	15 11	Second.
3050	Bijankumar Chattopadhyay	17 1	Second.
3051	Rabindranath Sengupta	15-2	Second.
3053	Kartikchandra Mukhopadhyay	18-1	Second.
3054	Salilkumar Pal (Hy)	15-1	First.
3055	Biswanath Gangopadhyay	15-1	Third.
3056	Bansidhar Majumdar	16-8	Second.
3057	Sambhunath Majumdar	15-2	Second.
3058	Abanibhushan Chattopadhyay	16-10	First.
3059	Sudhirchandra Basu	19-1	Second.
3060	Chittaranjan Chattopadhyay	13-7	First.

Muthadanga Ramkrishna H. E. School.

No.	Name.	Age.	Division.
3061	Nityananda Ghosh	16	First.
3062	Kanailal Konar	18-2	Third.
3064	Nityananda Mukhopadhyay	18-4	Second.
3065	Shaikh Gholam Sarwar	18-3	First.
3067	Guruprasad Ray	16-4	First.
3068	Bishnupada Majumdar	16-7	Second.
3069	Shaikh Abdul Aziz	18-7	Second.
3070	Satyabrata Panja	18	First.
3071	Gopalchandra Bhattacharyya	18-5	First.
3074	Bijaykrishna Sot	18-2	Second.
3075	Anilkumar Ghosh	17	Third.
3076	Subalchandra Rana	18	Second.

Nawabganj Sridhar Bansidhar School.

No.	Name.	Age.	Division.
3080	Binaykumar Das	16-2	Third.
3081	Gopalchandra Boto	16-11	Second.
3084	Gopalchandra Bhattacharyya	17-2	First.
3086	Gakulbihari Mandal	19-8	Third.
3088	Krishnakanta Marik	15-10	Third.
3089	Debnarayan Kole	15-8	Third.
3090	Sadhanchandra Niyogi	21-3	Second.
3091	Taraknath Datta	21-3	Second.
3093	Madanmohan Saha	18-2	Second.
3097	Anilkumar Bhattacharyya	16-6	Third.
3099	Gopalchandra Ghosh	18-2	Second.
3100	Santoshkumar Pramanik (Lm)	18-2	First.
3101	Sarojkumar Mandal	17-11	First.
3102	Kartikchandra Mallik	18-3	First.
3103	Murarimohan Mandal	17	Second.
3104	Gopinath Das	16	First.
3105	Barindrakumar Ghosh	15-1	Second.
3106	Tarakdas Mukhopadhyay	15-7	Second.
3108	Amiyanath Mukhopadhyay	15-6	First.
3109	Gopinath Mukhopadhyay	16-4	First.
3113	Sudhirkumar Bandyopadhyay	16-9	Second.
3114	Sudhirkumar Hari	17-2	First.
3115	Sambhunath Pal	16-5	Third.
3116	Jagannath Bhaumik	16-2	Second.
3117	Kumarkrishna Bandyopadhyay	17	Second.
3120	Mohammed Eshak	16-2	First.

Roll Cal.

Armenian School.

No.	Name.	Age.	Division.
3123	Vahan H. Sookias	16-8	First.
3124	Herand Joseph	18	First.
3125	Noel Emin	16-1	First.
3126	John Joackiam Sookias	19	First.
3127	Sambath Armanak Minas	21-4	Second.

Barasat Government H. E. School.

No.	Name.	Age.	Division.
3128	Sripati Chattopadhyay	16-5	First.
3129	Gauriprasad Mukhopadhyay (Li)	14-5	First.
3130	Bhubanmohan Chattopadhyay (Li).	16-9	First.
3131	Dwarikanath Bandyopadhyay	18-2	First.
3132	Panchkari Bandyopadhyay	18-9	First.
3133	Ajitkumar Chattopadhyay	16-9	First.
3134	Ratanchandra De	14-7	Second.
3135	Amares Bandyopadhyay	18-3	Second.
3136	Jyotirmay Chakrabarti	17-11	Second.
3138	Qadi Abdul Majid	15-2	Second.

St. Paul's School.

No.	Name.	Age.	Division.
3141	Douglas Roberts	16-2	Third.

Naokhila P. N. High School.

No.	Name.	Age.	Division.
3145	Md. Mozammel Haque	16-2	Second.
3146	Md. Abdul Hamid Akanda	18-2	Second.
3147	Md. Amir Hossain Mandal	20-5	Second.
3148	Md. Munsur Rohman Miah	18-9	Third.
3152	Mosleh Uddin Khan	14-4	Second.
3153	Md. Nural Islam	16	Second.
3156	Pareschandra Talukdar	16-4	Second.
3157	Bhabaniprasad Talukdar	16-6	Second.
3158	Narayanchandra Chakrabarti	17-3	First.
3159	Satyendrakumar Talukdar	17-3	First.

Chakdighi S. P. Institution.

No.	Name.	Age.	Division.
3160	Bankimchandra Sarkar	19-11	Second.
3161	Bhupendranath Ghosh	18-3	Second.
3162	Nityananda Sinharay	21-9	Second.
3163	Sarojmohan Sinharay	19-9	First.
3164	Mrityunjay Mukhopadhyay	18	Second.
3165	Ramakrishna Ray	18-6	First.
3166	Satyanarayan Mukhopadhyay	16-4	Second.
3167	Sudhakar Mukhopadhyay	18	First.
3168	Purnendusekhar Mukhopadhyay	17-7	Second.

Bharati Vidyalaya.

No.	Name.	Age.	Division.
3173	Grandhi Venkataratnam	16-7	Second.
3176	Samarendrakrishna Basu	18	First.
3178	Gopalchandra Sen	17-1	Second.
3180	Sunitikumar Ballabh	18	Second.
3181	Amalkumar Ghosh	15-1	First.
3183	Madanmohan Bairagi	19	Second.
3184	Rabindraprasad Samanta	17-3	Third.
3186	Debendrakumar Mukhopadhyay	17-3	Third.
3188	Nareschandra Sarkar	16-9	Second.
3189	Sujitkumar Ghosh	16-5	Second.
3190	Anilkrishna Mandal	14-1	Second.
3192	Bibhutilal Ghosh	18-1	Third.
3196	Atulendranarayan Chakrabarti	21-1	Second.
3198	Amarendranath Mukhopadhyay	17-9	Third.
3200	Dulalchand Set	17-2	Third.
3204	Kanailal Das	17	Second.
3205	Nirmalkumar Desil	15-3	First.
3206	Mohammad Shafi	19-4	Third.
3209	Pritibhushan Chattopadhyay (Li)	15-1	First.
3211	Amarendrakumar Bandyopadhyay.	18-10	Third.

Roll Cal.

Bharati Vidyalaya.

No.	Name.	Age.	Division.
3215	Anandakumar Mukhopadhyay	16-6	Third.
3216	Amalkumar Chattopadhyay	22-1	Third.
3217	Amareschandra Ghosh	21-3	Third.
3219	Bishnupada Mandal	20-6	Third.
3222	Dolgobinda Sengupta	20	Third.
3224	Gopinath Mitra	14-5	Second.
3226	Jitendranath Barman	20-3	Second.
3227	Kalipada Ghosh	19-3	Third.
3228	Matilal Guha	17-1	Second.
3229	Niranjan Gangopadhyay	17-3	Second.
3233	Munshi Amir Ali	22-8	Third.
3236	Sailendrakumar Basu, II	18-8	Second.
3239	Samireschandra Basu	16-8	First.
3240	Sailendranath Biswas	18-1	Third.
3243	Aditinath Bandyopadhyay	19	Third.
3246	Anilkumar Chaudhuri	16-10	Third.
3253	Biswanath Ghosh, II	19-7	Second.
3259	Chandrakanta Das	17-1	Second.
3262	Haridas Chattopadhyay	15-6	Third.
3265	Kisorimohan Hajra	24-2	Second.
3275	Mohitranjan Ray	17-6	Second.
3276	Nikhileschandra Bhar	17-5	Second.
3277	Purnendu Ghosh	15-5	First.
3279	Paritosh Gupta	17-6	Third.
3282	Prabhatkumar Sarkar	15-4	Third.
3283	Radharaman Noe	16-1	Third.
3290	Sambhucharan De	17-1	Second.
3292	Saurendranath Gupta	17-11	Third.
3294	Samirranjan Dasgupta	17-3	Second.
3295	Santanunath Chattopadhyay	20-11	Third.
3296	Santoshkumar Biswas	18-1	Third.
3301	Sisirkumar Ghosh	18	Second.
3303	Ajitkumar Mitra	15-9	Third.
3304	Ajitkumar Biswas	19-7	Third.
3306	Atindranath Bhose	16-7	Second.
3307	Atindrakumar Basu	21-7	Third.
3310	Anilbandhu Dasgupta	15-1	First.
3311	Barindrakumar Bera	19-5	Second.
3312	Brajendranarayan Ray	21	Second.
3314	Balaramchandra De	16	Second.
3317	Bholanath Datta	18-1	Third.
3318	Dulalchandra Basu	16-9	Third.
3319	Debnarayan Mandal	15	First.
3320	Haradhan Bhattacharyya	17-1	Third.
3326	Kshetramohan Mitra	16-1	Third.
3327	Kumudranjan Mandal	20-1	Third.
3329	Nirmalkumar Gupta	18-10	Third.
3334	Rabindranath Pal	19-10	Second.
3336	Santoshkumar Raha	17-3	Second.
3339	Sudhindranath Basu	16-3	Second.
3341	Sudhakrishna Mukhopadhyay	18	Second.
3342	Sukumar Ghosh	25-7	Third.
3344	Satyeschandra Basu	18-6	Third.
3345	Balaichandra Mukhopadhyay	18-6	Second.
3347	Arjunkumar Saha	17-3	Second.
3354	Amiyabhushan Ghosh	17-11	Third.
3355	Somalaprasad Sur	16-11	Third.
3356	Harshakanta Ray	17-1	Third.
3357	Sunilkumar Basu	15-2	Second.
3358	Umapada Bandyopadhyay	19-10	Second.
3365	Amarendrakumar Debsarkar	19	Second.
3379	Kasiprasad Ray	17-7	Second.
3382	Balaicharan Sanyal	23-1	Second.
3383	Arunkumar Raychaudhuri	17-1	Second.
3385	Ajitkumar Mukhopadhyay	18-2	Second.
3387	Sambhunath Sanyal	16-11	Second.
3391	Nisithkumar Sen	15-3	Third.
3393	Nilmadhab Datta	22-1	Third.
3394	Sunilranjan Mallik	18-5	Second.
3398	Karalikumar Ray	21-5	Second.
3402	Manindramohan Dasgupta	19-1	Third.
3408	Nitaipada Mukhopadhyay	23	Third.
3409	Prabhaskumar Sen	17-1	Third.
3410	Gopalchandra Chattopadhyay	20-3	Second.
3412	Rabindralochan Mitra	21-3	Third.
3414	Rathindranath Mitra	21-1	Second.
3416	Sanatkumar Bandyopadhyay	21-10	Second.
3421	Saurendrakumar Kundu	22-1	Second.
3424	Anantanath Datta	16	Second.
3425	Sailendrakumar Basu, I	20-3	Second.
3426	Subalchandra Saha	19	Second.
3427	Radhakanta Sil	21-6	Second.
3432	Mohammad Ahsan	16-1	Second.
3441	Kamakshya Prosad Sainik	17-4	Second.
3445	Narayan Bikram Shah	18-11	Third.

Roll Cal.

M. L. Jubilee Institution, Calcutta.

No.	Name.	Age.	Division.
3448	Moti Lal Das	15	Third.
3449	Dinanath Singh	19-4	Third.
3450	Sheosbewak Bajpei	15-6	Second.
3454	Devi Shankar Tripathi	15-4	Second.
3455	Chandra Prakash Gupta	15-5	Third.
3457	Bakhsh Ilahi	18	First.
3461	Md. Shamsur Rahman	16-3	Third.
3463	Ehsanuddin Ahmed	17-1	Second.
3466	*Abul Hasan (L V in I)	14-6	First.
3469	Shamsuddin Ahmed	17-5	Second.
3470	Sk. Abdul Hamid	16-2	First.
3471	Md. Enamul Haque	14 9	First.
3472	Mohammad Zainul Abadin	18 3	Second.
3473	Nazirul Haque	18-3	First.
3474	Ata Karim Burke (L V I)	16-4	First.
3475	Md. Abbas	15-6	Second.
3476	Md. Yaqub, II.	17-2	Second.
3478	Mohammad Ayub	17-1	First.
3479	Md. Mobin	17 2	Third.
3481	Abdul Ghaffar	15-6	Second.
3482	Gulam Momuddin Ahmad	21-10	Second.
3484	Iftekhar Ahmad (V)	17 2	First.
3485	Md. Yaqoob, I	16-3	Second.
3486	Abdur Rashid, I	15 2	First.
3487	Mirza Abul Quasim Ispahany	16	Second.
3490	Noor Mohammed	15-1	First.
3492	Habibur Rahman	15-1	First.
3495	Syed Sami Ahmad	16-4	Second.
3498	Md. Mansoorul Hasan	16-3	Third.
3500	Ahmed Abdur Rahim	16-2	First.
3501	Mohammed Ali (LVI)	15-1	First.
3502	Sk. Mansur Ali	19-10	First.
3503	Abdur Razique	14	First.
3509	Md. Sharfuddin Ahmed	18-9	Third.
3512	Quazi Abul Masem	18-11	Second.
3513	Mohammad Nurul Hoda Khan	15-3	Third.
3514	Abdus Sattar, II	19-1	Third.
3515	Syed Abu Zafar Mohammad Majeed Askari.	15-6	Second.
3516	Mohammad Abu Habib	16-3	First.
3517	Mohammed Yousuf Ansari	18 6	Second.
3519	Sk. Ali Jan	16	Second.
3522	Abdul Karim	17	Second
3524	Mozaffer Ahsan	15-4	Second.
3525	Mohammad Siddique Khan	16-7	Second.
3526	Md. Shawkatullah (I)	16 8	First.
3527	Mohammad Sulaiman	16-9	Second.
3528	Shaikh Abdur Rashid	17-3	Second.
3530	Syed Fatehyab Ali	14-9	First.
3531	Mohammad Usman Ghani	20-6	Second.
3533	Abdus Sattar, I	19-2	Second.
3537	Ghazi Abdur Rahman	16-11	Second.
3539	Quazi Abdul Wadud	18 1	Second.
3542	Ataur Rahman	17-1	Third.
3544	Barmeshwar Tiwari	20 8	Second.

New Indian School.

No.	Name.	Age.	Division.
3547	Chandranath Misra (M)	16-5	First.
3548	Sudhirchandra Basu (ML)	15 4	First.
3549	Amiyakrishna Chattopadhyay	20-1	Second.
3552	Ajitkumar Sen	15-2	Second.
3553	Jadabkrishna Ray	18-7	Second.
3555	Apareschandra Pande	16-1	Second.
3558	Nabagopal Bhaduri	18-1	Second.
3561	Sasadhar Datta	19	Second.
3563	Rabindranath Mukhopadhyay	15	Second.
3565	Sukumar Sengupta	17-9	Second.
3566	Sambhunath Mukhopadhyay	15-6	Second.
3567	Nirendranath Palit	15-3	Second.
3571	Sitanath Gupta	15-11	Second.
3572	Bimalkumar Bagchi	16-4	Second.
3573	Ramanath Basak	18-2	Second.
3575	Sekharnath Sanyal	16-4	Second.
3576	Chittaranjan Ghosh	17-1	Third.
3577	Ajitkumar Mandal	16-2	Second.
3578	Dhirendranath Bandyopadhyay	15	First.
3579	Mohanlal Datta	18-3	Second.
3580	Arunkumar Dasgupta	17-3	First.
3583	Sukumar Pal	18-4	Second.
3584	Sunilkumar Basuchaudhuri	16-4	Second.
3585	Amalkumar Ghosh	14-11	First.
3586	Rasbihari Mukhopadhyay	16-2	First.
3587	Nareschandra Pande	17-7	Second.
3588	Chandranath Ray	15-2	Second.
3590	Jyotirmay Sinha	14-7	Second.

Roll Cal.

New Indian School.

No.	Name.	Age.	Division.
3591	Ajitkumar Basu	16-3	Second.
3592	Kanailal Ghosh	15	First.
3593	Prasannachandra Basu	15-1	Third.
3594	Pramodchandra Basu	14-11	Second.
3595	Kamalaksha Basu	15-6	First.
3596	Sunilkumar Basu	18	Third.
3597	Panchukumar Biswas	16-6	Second.
3600	Sudhinkumar De	18-9	First.
3601	Jibankumar De	16-3	First.
3602	Sanatkumar Ghosh	18-1	Second.
3604	Radhasyam Karmakar	17-1	Third.
3605	Subhaskumar Majumdar	15-7	First.
3606	Harendranath Munsi	16-1	Third.
3607	Mrinalkanti Mukhopadhyay	17-4	Third.
3610	Sunilkumar Mitra	17-1	Second.
3611	Gurucharan Pal	15-4	Third.
3614	Debkumar Sengupta	16	Second.
3615	Sunilkumar Ray (Mc)	16	First.
3616	Kalimadhab Bandyopadhyay (Mc).	17-3	First.
3617	Taraknath Bandyopadhyay	15-3	Third.
3618	Sunilkumar Basak	15-4	First.
3619	Anilkumar Bhattacharyya	15-4	First.
3620	Sibnarayan Basu	15-3	First.
3621	Sailendranath Gangopadhyay	14-11	Second.
3622	Akshaykumar Ghosh	15-4	First.
3623	Gorachand Ghosh	17-6	Third.
3624	Prabhaskumar Mitra	15-7	First.
3625	Asutosh Pal	16-2	Third.
3626	Bibhaschandra Pal (Mm)	15-5	First.

Ultadanga United H. E. School.

No.	Name.	Age.	Division.
3627	Bimalendu Bhattacharyya	14	Second.
3628	Niranjan Niyogi	16-1	First.
3630	Anilbhushan Sengupta	25-5	Third.
3631	Gaurkisor Hans	15-1	Second.
3633	Sachindranath Guha	18-5	Third.
3634	Anantakumar Pal	19-1	Second.
3635	Baidyanath Mukhopadhyay	16-9	Second.
3636	Biswaranjan Sengupta	16-10	Second.
3641	Sanatkumar Raychaudhuri	15-10	Second.
3642	Bholanath Pandit (I)	20-4	First.
3643	Mrinalkanti Brahma	16-2	First.
3644	Nilratan Mukhopadhyay	16	Second.

Tarakeswar H. E. School.

No.	Name.	Age.	Division.
3645	Biswanath Mukhopadhyay	15-9	First.
3646	Haripada Datta	16-7	Second.
3647	Gaurmohan Gangopadhyay	15-8	First.
3648	Kasinath Chel	14-4	First.
3649	Trahinath Bhattacharyya	16-2	First.
3652	Kalikinkar De	22-6	Second.
3654	Anilkrishna Bhattacharyya	16-6	First.
3656	Brajamohan Dolai	17-6	First.
3657	Gokulchandra De	17-2	Second.
3658	Tapeschandra Gupta	15-4	Second.
3659	Bijaykrishna Bera	18-3	Third.
3660	Sibasankar Dan	18-2	Third.

Collins Institute.

No.	Name.	Age.	Division.
3661	Govind Prashad Kapoor	15-10	First.
3662	Manoranjan Dan	15-11	First.
3667	S. M. Faizool Haque	15-7	Second.
3669	Edwin B. Augustine Mia	18-8	Second.
3670	Chandranath Chattopadhyay (H)	16-1	First.
3671	Nirmal Sinha (L)	15-2	First.
3674	Ajitkumar Mitra	14-9	Second.
3675	Nisanath Dasgupta	17	Third.
3676	Sudhakar Mukhopadhyay	17-4	First.
3677	Anilkumar Mukhopadhyay	18	Second.
3678	Ramendrakumar Das	18-1	Third.
3679	Kananbihari Bandyopadhyay	15-5	First.
3680	Paresnath Mallik	16-10	First.
3682	Sudhansukumar Gangopadhyay (L).	15-5	First
3683	Pankajkusum Chattopadhyay	18-9	Second.
3684	Sudhansubhushan Pramanik	16-7	First.
3685	Haraprasad Sarbadhikari	14-1	Second.
3686	Ardhendu Gupta	15-6	First.

Roll Cal.

Shree Maheshwari Vidyalaya.

No.	Name.	Age.	Division.
3687	Deo Bansh Mishra	18-4	First.
3688	*Alakh Narayan Ray (MLMc)	16-8	First.
3689	*Sadhu Ram Tamoli (MmMc)	18-3	First.
3690	Kanhaiya Lall Mohata	17-9	First.
3691	Manickchand Harlalka	16-3	First.
3692	Hira Lal Sahu	18	Second.
3695	Maganmal Surana	14-6	First.
3696	Dhan Raj Baid	17-2	Third.
3698	Hukam Chand Pavak (Ll)	16-3	First.
3700	Satya Narayan Vyas	17 5	Third.
3701	Bhawerlal Kothari	16-8	Third.
3702	Rammurati Panday	20 7	Third.
3703	Badri Prasad Pandey	18-11	Second.
3704	Doobrat Sharma	14-8	Second.
3705	Debiprasad Choudhary	17-3	Second.
3706	Manohar Lal Chowdhury	17-6	First.
3707	Durga Pada Chakrabarti	16-2	Second.
3708	Dinanath Mishra	17-2	Second.
3709	Ram Murti Singh	15-2	Second.
3710	Raj Ballabh Singh	17-8	Second.
3711	Bindheswari Prasad Pandey (mMc).	16-2	First.
3712	Hari Shankar Dwivedee (V)	16 4	First.
3713	Makanaday Singh	15-6	First.
3714	Sarju Rai	18-6	First
3715	Madanlal Dhanuka	16-2	First.
3716	Damodar Prasad Ladia (mMc)	17-7	First.
3717	Pashupati Singh	17-1	Second.
3718	Badri Prasad Shrivastav	15-10	First.
3719	Shreenath Ray	16-1	First.
3720	Champa Lal Mahemwal	17-1	First.
3721	Biswanath Tiwary	18-4	Second.
3722	Jamunadas Bahoty	18 2	Third.
3723	Ram Kripal Tiwary	17-3	Second.
3724	Ramakant Roy	16-1	Second.
3725	Prem Shankar Tiwari	16 8	Second.
3726	Nand Kishor Singh	17-5	Second.
3727	Guru Baksh Singh	16-10	Second.
3729	Rash Bihari Prasad	17-1	Third.
3730	Keshava Prasad Bhatta	16-2	First
3731	Durga Dutt Sharma	16	Second.
3732	Shree Narayan Sharma	17 7	First
3733	Gopal Singh	16-10	Third.
3734	Rampal Shah	16-11	Third.
3735	Prakas Narayan Mohra	15-1	First.
3736	Mohan Singh	15-2	Second.
3737	Kanhaiyalall Dugar	17-1	First.
3738	Jagdish Prasad Gupta	16 2	First.
3739	Bulaki Dass Nathany	19-4	First.
3740	Manikchand Selwaria	18 8	Second.
3741	Radhakrishna Agarwala	19 1	Second.
3742	Ramkanhai Tiwari	16 2	Second.
3743	Govind Narain Somani	16 2	First.
3744	Omkar Mohan Vahi	16 6	First.
3747	Sham Sher Bahadur Singh	16-10	Second.
3748	Kailash Nath Mehra	17 2	First.

Garia Barada Prasad High School.

No.	Name.	Age.	Division.
3755	Bankimchandra Rakshit	17 9	Third
3758	Satischandra Ghosh	17 6	Second
3760	Praphullakumar Mandal	18 2	Second.
3762	Bhabanath Mukhopadhyay	18-11	Third
3768	Bimalbihari Mandal	18 10	Third
3771	Gopalchandra Ghosh	16-9	Third
3775	Anilkumar Mukhopadhyay	18-3	Second
3782	A. K. M. Gholam Gous	18 7	Third.
3783	Umapada Bandyopadhyay	22-9	Third.
3787	Deo Narayan Singh	16-3	Third.
3790	Md. Ebadat Ali	17-5	Second.
3791	Rejaul Haque	17-5	First.
3794	Bindeshwari Prasad	17-2	Third.

Islamia High School.

No.	Name.	Age.	Division.
3804	Abu Mohammad (Vl)	16-1	First.
3805	Mohammod Hussain (LVl)	16-3	First.
3806	Abul Kalam (Ll)	16-2	First.
3807	H. M. Irfan Ali (Ll)	14-7	First.
3808	Moinuddin Ahmad (L)	15	First.
3814	Manzoor Alam, I (l)	15-1	First.
3818	Taslim Hussain	15-5	First.
3819	Nabiul Akhter Siddiqi	16-1	First.
3820	Sk. Mahammad Hashem	21-7	Third.

Roll Cal.

Islamia High School.

No.	Name.	Age.	Division.
3822	A. S. M. Ziaul Islam	20-5	Second.
3825	Khawaja Mohammed Shafiur Rahman	16-1	First.
3826	Mohammad Jan Khan	14-2	First.
3829	Hussain Akhtar (V)	20-1	First.
3830	Shamsul Haque, I	16-1	Second.
3831	Mohd. Yousuf Ansary	18-1	Second.
3833	Sk. Ahmad Ali (l)	17-1	First.
3836	Syed Mozaffar Hassan	16-1	Second.
3838	Khurshid Alam	15-1	Third.
3839	Mohammed Saleh	14-9	Second.

North Suburban School.

No.	Name.	Age.	Division.
3841	Ganapati Chattopadhyay	19-3	Third.
3843	Suryyakumar Ray	14-3	Second.
3844	Sarojkumar Basu	15-2	First.
3845	Bhaskar Debchattopadhyay	14-11	Second.
3846	Sambhunath Bandyopadhyay	17-4	Second.
3847	Bhabatosh Bandyopadhyay	18-9	Second.
3849	Ranajitkumar Majumdar	15-1	Second.
3850	Murarimohan Basak	17	Second.
3852	Akhilkumar Chattopadhyay	16-2	Second.
3854	Haripada De	19 5	Third.
3856	Md. Mustaquim	20-8	Second.
3857	Md Ghafur Ahamed	18-3	Third.

Bhutnath Mahamaya Institution.

No.	Name.	Age.	Division.
3859	Amritaranjan Chakrabarti	15-2	First.
3860	Amarendranath Guha	22-1	Third
3861	Kamalkrishna De	17-3	Third
3862	Sarojsobhan Ray	13-6	Second.
3863	Madhusudan Maitra	15-2	Second.
3864	Subhas Datta	16	First.
3865	Gaurisankar Nandi	16-1	Second.
3866	Ajitkumar Gangopadhyay, II	16	Second.
3867	Pannalal Ghosh	17 1	First.
3868	Barindrakumar Biswas	17-11	Second.
3870	Santanukumar Gupta	17-2	First.
3871	Homchandra Naha	19-5	Second.
3872	Gopalchandra Ray	17	Second.
3873	Prasantakumar De	19-2	Third
3874	Satisnath Das	16-2	Second.
3875	Manimay Ghosh	17-1	Second.
3876	Asim Bandyopadhyay	16	Second.
3878	Jaygopaldas Adhikari	20	Second.
3879	Dakshinaranjan Chaudhuri	14-5	Second.
3884	Hrisikes Basu	24-4	Third.
3885	Anilkumar Das	20-3	Second.
3886	Ajitkumar Gangopadhyay, I	15-2	Third.

Kadihati K. N. Mukherjee H. E. School.

No.	Name.	Age.	Division.
3888	Bijaykrishna Ghosh	16-9	Second.

Narikeldanga George High School.

No.	Name.	Age.	Division.
3891	Bireschandra Basu	15-1	Second.

Maheshtala H. E. School.

No.	Name.	Age.	Division.
3897	Brajakisor Manna	14-11	First.
3898	Kumudkumar Bandyopadhyay	15-3	Second.
3899	Harisadhan Bandyopadhyay	17-3	Second.
3900	Gauriprasad Raymandal	17-8	Second.
3901	Gopalchandra Kar	17-4	First.
3902	Khondker Serajuddin Ahmed	17-4	Second.

Maroa Pir Gorachand H. E. School.

No.	Name.	Age.	Division.
3903	Kantachandra Khan	17-1	Second.
3905	Nripendranath Biswas	17-9	First.
3907	Md. Yusouf Ali	17-3	Third.
3910	Md. Hedayet Hossain	16-5	Second.

Khaina Rai Radha Govinda Institution.

No.	Name.	Age.	Division.
3914	Ramanimohan Sinha	17-2	First.
3915	Kanailal Ray	16-5	First.
3917	Tarakinkar Chakrabarti	16-6	Third.
3918	Nabanikumar Kandar	18-2	Third.
3919	Anilkumar Bhattacharyya	17	First.

Roll Cal.

Basudebpur P. C. H. E. School.

No.	Name.		Age.	Division.
3920	Bimalendu Das	..	17	First.
3921	Suprakas Parii	..	16-5	Second.
3922	Gaurmohan Sadhukhan (m)	..	17-3	First.
3923	Purnachandra Mitra	..	20-6	Third.
3925	Tulsicharan Nandi	..	19-2	Second.
3926	Rabindranath Haldar		19-2	Second.
3931	Purnachandra Jana	..	20-4	Second.
3934	Ganadeb Mandal	..	17-2	Third.
3935	Bimalkumar Mandal	..	16-2	Third.
3936	Krishnamohan Mandal	..	16-9	Second.
3937	Sunilkumar Lahiri	..	16-6	Second.
3942	Bimalkumar Ghosh	..	15-6	Third.
3943	Sachindranath De	..	18-3	Third.
3947	Haramohan Nayak	..	20-2	Third.
3948	Daitari Patra	..	19	Second.
3949	Jadabananda Mohanti	..	17-10	Second.
3956	Shaikh Abul Hossain	..	19-1	Second.
3960	Shaikh Tahiruddin Ahmed	..	20-7	Third.

Gopeswar Dutt Free School.

No.	Name.		Age.	Division.
3962	Jnanaranjan Niyogi	..	16-2	First.
3963	Indubhushan Mitra	..	18-3	Second.
3964	Asutosh Ghosh	..	20-10	First.
3965	Ajitkumar Bandyopadhyay	..	18-9	Second.
3966	Narendranath Ray	..	20-5	Second.
3967	Gobardhan Raychaudhuri	..	16-2	First.
3968	Chittaranjan Pal	..	16-11	Second.
3971	Maniaranjan Bhattacharyya	..	18-8	Second.
3972	Nilmani Das, I	.	17-9	Third.
3974	Shambhupada Baruli	.	19-1	Third.
3975	Balaichand De	..	18-11	Second.
3976	Manindranarayan Chattopadhyay.		16	Second.
3977	Krishnakumar Jana	..	19-2	Second
3978	Panchanan Saha	..	19-2	Third.
3979	Naliuikumar Ghosh	..	17-1	Second.
3980	Panchugopal Sarkar	.	20-10	Second.
3981	Badalkumar Chattopadhyay	..	17-1	Third.
3982	Gopinath Ghosh	..	16-1	First.
3985	Kalachand Bandyopadhyay	..	17-11	Third.
3986	Panchugopal Mandal	..	17-2	Third.
3987	Ramgobinda Chattopadhyay	..	19-3	Second.
3988	Gajendranath Mahanti	.	16-5	Second.
3989	Gaurisankar Mukhopadhyay	.	16-8	Second.
3991	Amalchandra Ghosh	..	18-1	Second.
3992	Narayandas Ghosh	..	19	First.

Khelatchandra Calcutta Institution.

No.	Name.		Age.	Division.
3994	Ramprasad Bandyopadhyay	..	19-10	Third.
3996	Kedarnath De	..	16-7	First.
3997	Sribatsa Jana	..	16-11	Second.
3998	Ranjanmohan Chattopadhyay		16-6	First.
3999	Dhirendranath Raychaudhuri	..	15-6	First.
4000	Bimalendu Bhattacharyya	..	16-4	Second.
4001	Asishkumar Sengupta	..	15-1	First.
4004	Bimalchandra Basu	..	17-2	Second.
4005	Nareschandra Kanjilal	..	18	Second.
4006	Anilkumar Chakrabarti	..	20-1	Second.
4007	Ajitkumar Baksi	..	19-5	Second.
4009	Kinkarlal Kumar	..	18-9	Second.
4010	Ajitkumar Chakrabarti	..	17-1	Third.
4012	Kalicharan Baral	..	15-1	Second.
4014	Sachchidananda Mukhopadhyay		19-1	Second.
4016	Pabitrabhushan Gangopadhyay		17-1	Second.
4017	Arunkumar Ghosh	..	17-1	Second.
4018	Barunkumar Das	..	19-2	Second.
4020	Nirmalkumar Ghosh	..	17-11	Second.
4021	Nirmalendu Bhattacharyya	..	15-8	Third.
4022	Prabhatkumar Mitra	..	16-10	Second.
4024	Pradyotkumar Sarkar	..	16-6	Third.
4026	Dadi Framros Buchia	..	18-10	Second.
4030	Mohammad Habib Khan	..	17-9	Second.

Roll Cal.

Calcutta Academy.

No.	Name.		Age.	Division.
4031	Prabhaskumar Basu	..	15-1	Second.
4033	Anilkumar De	..	17-6	Second.
4034	Amarnath Bhattacharyya	..	16-1	First.
4036	Sisirkumar Mitra	..	17-1	Second.
4039	Surendranath Das	..	13-11	Second.
4040	Prabhatkumar Bhattacharyya		15	Third.
4043	Surendranath Ray	..	16-1	Second.
4044	Gopikrishna Basu	..	15-1	Second.
4047	Bidhanchandra Ray	..	16-5	Second.
4049	Rathindranath Ghosh	..	17-5	First.
4050	Sripati Bhattacharyya	..	23-1	Second.
4055	Dilipkumar Nath	..	17-7	Third
4057	Debiprasad Chakrabarti	..	22-4	Third.
4058	Kalikinkar Chakrabarti	..	20-5	Second.
4060	Abanikumar Ghoshal	..	16-7	Third.
4063	Subalchandra Pal (I)	..	15-6	First.

Town School.

No.	Name.		Age.	Division.
4073	Rabindranath Mitra	..	18-2	Second.
4075	Chandicharan Rakshit	..	16-3	Second.
4078	Santiranjan Mukhopadhyay	..	14	First.
4079	Mahendrakumar Munsi	..	17-11	Second.
4080	Nirmalendu Bhattacharyya (LI)		14-11	First.
4081	Gurudas Bandyopadhyay	..	15-1	First.
4083	Samirkumar Bandyopadhyay	..	15-1	First.
4086	Smarendranath Niyogi	..	17-1	Second.
4088	Sunil Das	..	16-1	Second.
4089	Subhashchandra Ghosh	..	15-2	First.
4090	Krishnamohan Raychaudhuri (MmMc).		16-3	First.
4091	Kalinarayan Pal	..	17	Second.
4092	Kamalakanta Sui	..	14-4	First.
4093	Biswanath Ghosh (MmMc)	..	15-2	First.
4094	Sunilkumar Sengupta	..	16-1	First.
4096	Jyotishchandra Basu	..	16-3	First.
4097	Pranatosh Chattopadhyay	..	14-9	Second.
4098	Bimalkumar Das	..	17-2	Second.
4099	Gaurangasundar Bandyopadhyay (L).		16-4	First.
4100	Himansukumar Bhadra	.	15-2	First.
4102	Pradyotkumar Bandyopadhyay		14-8	First.
4103	Durgaprasanna Bhattacharyya		17-2	Second.
4106	Praphullakumar Basu	..	15-1	Second.
4108	Sailendrakumar Basu	..	19-6	Second.
4110	Sisirkumar Sengupta	..	15-3	Third.
4111	Sachindranath Sengupta (I)	..	17-4	First.
4112	Gopalchandra Manna	..	18-3	Third.
4113	Himansukumar Chattopadhyay		18-4	Second.
4114	Suryyakumar Ghosh	..	16-4	Second.
4115	Siteschandra Sengupta	..	18-5	Second.
4116	Sunil Ghosh	..	15-2	Second.
4118	Rabindranath Mitra	..	16-7	Second.
4120	Pasupati Mukhopadhyay	..	18-3	Third.
4125	Ajitkumar Gangopadhyay	..	15-1	Second.
4126	Subalchandra Ballabh	..	17-7	Third.
4132	Sisirkumar Ghosh	..	15	First.
4133	Niharranjan Nandi	..	15-1	Second.
4135	Nirmalchandra Biswas	..	18-7	Third.
4141	Amarendranath Mukhopadhyay		17-2	Second.
4142	Rabindrakumar Basu	..	18-4	Third.
4143	Hrishikes Basu	..	16-7	First.
4144	Amarendranath Sur	..	16-4	Third.
4145	Salilkumar Datta	..	15-9	Second.
4146	Umaprasad Chakrabarti	..	17-2	Second.
4148	Suryyasekhar Gupta	..	18-9	Third.
4149	Byomkes Basu	..	18-4	Second.
4151	Sudhindranath Basu	..	15-6	First.
4153	Gokul Bandyopadhyay (LI)	..	18-1	First.
4157	Rabindrakrishna Mitra, I	..	16-1	Second.
4158	Arunlal Mitra	..	17-5	Second.
4159	Prabhaschandra Ghosh	..	17-2	Second.
4160	Rashbihari Bandyopadhyay	..	18-11	First.
4161	Hirendranarayan Sen	..	17-1	Third.
4162	Sunilkumar Mukhopadhyay	..	16	Second.
4165	Biswanath Datta	..	14-4	Second.
4167	Pannalal Bandyopadhyay	..	17-5	Second.
4169	Satyendranath Bagchi	..	16-2	Second.
4171	Baidyanath Niyogi	..	18-6	Second.
4172	Anantakisor Das (I)	..	19-7	First.
4174	Kalipada Mitra	..	17-8	Third.
4178	Binimay Mitra	..	17	Second.

Roll Cal.

Rani Bhabani School.

No.	Name.	Age.	Division.
4179	Ajitkumar Mallik (Lm)	15-1	First.
4180	Asokkumar Mitra, II (M)	17-1	First.
4181	Asok Ray (Mc)	15-2	First.
4182	Bikaschandra Mitra	13-2	Second.
4183	Bijalibhushan Saha	18-2	Second.
4184	Jagadindrakumar Datta	13-4	First.
4185	Kalikrishna Brahma (MLMc)	15-1	First.
4186	Kartikchandra Das (M)	18-4	Second.
4187	Nirmalkumar Sengupta	15-1	First.
4188	Sibabrata Ghosh	18-1	First.
4189	Taritkumar Sensarma	17-10	Second.
4190	Nishithkumar Ghosh	14-7	Second.
4191	Arunkumar De	16-1	Third.
4192	Debabrata Gupta	15-2	First.
4193	Gobindachandra De	15-6	First.
4194	Gobindachandra Gangopadhyay	17-8	Second.
4195	Kamalkumar Bishnu	14-11	Second.
4196	Nikhilkumar Sarkar	18-1	First.
4197	Rabinchandra Mitra	15-6	Second.
4198	Sachindranath Ghoshal	16-8	First.
4199	Sailendrakumar Basu (m)	15-5	First.
4200	Satyadas Bandyopadhyay	14-2	Second.
4201	Sunilkumar Basu	15-1	First.
4205	Debsaran De	15-1	Second.
4207	Syamalkanti Dasgupta	15-3	Second.
4208	Santoshkumar Raychaudhuri	17-7	Third.
4209	Ranjitkumar Chattopadhyay	17-5	Second.
4211	Nabagopal Chakrabarti	18-4	Second.
4212	Bholanath Pal	18-9	Third.
4213	Basudeb Basu	19-1	Third.
4215	Chunibhushan Saha	17	Second.
4216	Nandadulal Chakrabarti	17-5	Second.
4219	Asokkumar Chattopadhyay	18	Third.
4220	Biswanath Sarkar	17-5	Third.
4222	Dhrubaranjan Ghoshal	15-6	Second.
4223	Himansubikas Sarkar	15-2	Second.
4225	Jitkumar Mukhopadhyay	17 9	Second.
4226	Kantilal Pal	17-1	Second.
4227	Krishnapada Samajdar	17	Second.
4228	Manindranath Das (L)	17-1	First.
4230	Salilkumar Sarkar	16 11	Second.
4231	Saurendranath Majumdar	16-1	Second.
4233	Sunilkumar Raychaudhuri	19-2	First.
4234	Jyotiprasanna Dasgupta	17-3	Second.
4236	Sunilkumar Chandar	16-10	Second.
4237	Sudhansukrishna Datta	17-1	Second.
4238	Santoshkumar Bandyopadhyay	18-8	Third.
4240	Satyendranath Pal (Hy)	18 10	Second.
4241	Sambhunath Das	19-9	Third.
4243	Phanindranath Datta	16 7	Second.
4244	Mrinalkanti Kar	18-3	Second.
4245	Kamalkumar Sen	15 5	Second.
4247	Dhirendranath Ghosh	16 8	Second.
4249	Amarnath Chattopadhyay	17	Third.
4252	Harisadhan Ray	15-11	Second.
4257	Sanjiban Bandyopadhyay	16-2	Third.
4260	Asimkumar Sarkar	17-1	Second.
4261	Janapriya Bandyopadhyay	16 3	Third.
4262	Dilipkumar Ray	17-2	Third.
4263	Kartikchandra Ghosh	16-1	Third.
4264	Paresnath Datta	19-3	Second.
4265	Dilipkumar Mitra	20-4	Second.
4267	Ramendranarayan Sengupta	17 3	Third.
4269	Banamali Das	18-4	Third.

Scottish Church Collegiate School.

No.	Name.	Age.	Division.
4270	Bhabatosh Gupta	15-9	Third.
4271	Satiprasad Chattopadhyay	15-5	First.
4272	Byomkeschandra Bhar	16-1	Second.
4274	Darpahari Palchaudhuri	15-11	Second.
4275	Arunkumar Mitra	15-10	Second.
4276	Kamalkumar Mandal	14-8	Second.
4277	Niranjan Mukhopadhyay	15-8	Second.
4278	Sunilkumar Gupta	15-2	Second.
4279	Jagatbandhu Mitra	18-3	Second.
4280	Rabindranath Chaudhuri	15-9	First.
4281	Gobardhan Ray	16-2	Second.
4282	Sunitikumar Pramanik	15-5	First.
4283	Parimalkanti Palchaudhuri	15	Second.
4284	Bibhutikumar Mitra	17-2	Third.
4285	Anadicharan Laha	17-3	Second.
4286	Ambarnath Ghoshal	15-2	First.
4288	Saurendramohan De	17-4	First.

Roll Cal.

Scottish Church Collegiate School.

No.	Name.	Age.	Division.
4289	Basanta De	16-1	First.
4290	Raghunath Chaudhuri (L l)	15-3	First.
4291	*Mihirkumar Basu (L m l)	14-3	First.
4292	Bankimchandra Bhattacharyya	18	Second.
4293	Mohammad Yusuf Ali (MmMc)	16	First.
4295	Amalkumar Ray	15-1	Second.
4296	Sailendranath Mitra	15-5	First.
4297	Nabakumar Datta	18-3	Third.
4298	Sukumar Bandopadhyay	15-11	Second.
4299	Prasantasankar Bandyopadhyay	15-1	Second.
4300	Nripendranath Bandyopadhyay	15-2	Third.
4301	Birendrakumar Bhattacharyya (M)	15	First.
4302	Bibhudan Sarkar (M)	15-11	First.
4303	Prabhakar Sen (Mc)	15-7	First.
4304	*Asok Ray (M L m Mc)	15	First.
4305	Atulkrishna Pal (M)	15-7	First.
4306	Kamalkumar Mukhopadhyay	15-1	Third.
4307	Debabrata Guhathakurta	14-11	First.
4308	Sujit Ghosh	15-5	Second.
4309	Rajatkumar Ghosh	15	First.
4310	Saktikumar Datta	15-7	First.
4311	*Nisithkumar Datta (MLmMc)	17-3	First.
4312	Krishnalal Datta	17-6	First.
4313	Nirodchandra Das (Mm)	15-2	First.
4314	Baridbaran Chattopadhyay	13-9	First.
4315	Mihirkumar Chakrabarti	15-7	Second.
4316	Rabindrachandra Mitra	15-3	Second.
4317	Tejaskumar Ghosh	17-6	Third.
4318	Santoshkumar Chattopadhyay	17	Third.
4319	Bijaykumar Chakrabarti	14-7	Third.
4320	Sunilchandra Basu (M m)	16-8	First.
4321	Murarimohan Ray	17-1	Second.
4322	Prasantakumar Sinha	16-4	Second.
4323	Sudhamay Mukhopadhyay	15 1	First.
4324	Himansusekhar Chakrabarti	16-6	First.
4325	Biswamay Biswas	15 8	Second.
4326	Debprasad Bandopadhyay	16-9	Second.
4327	Biswanath Ghosh	15-6	Second.
4328	Barunkumar Pal	16-7	First.
4329	Ajaynath Sen	17-6	First.
4330	Sanatkumar Datta (H)	16-1	First.
4331	Chunilal Gangopadhyay (H)	14	First.
4332	Jyotirmay Mukhopadhyay	15-1	Second.
4333	Pulinkrishna Ray	19-1	Third.
4334	Bhabaniprasad Maitra	15-9	Second.
4336	Prabhaschandra De	17-1	Second.
4337	Rampada Raychaudhuri	18-3	Second.
4338	Sudhirkumar Das	15-11	Third.
4339	Adityanath Sen	13-7	Second.
4340	Tarakumar Mukhopadhyay	14-2	Second.
4341	Prabhatkumar Mukhopadhyay	16-6	Second.
4342	Amiyacharan Guha	16 1	Second.
4343	Bhabatosh Basu	15-1	Second.
4344	Gopalchandra Bandyopadhyay	15	First.
4345	Ajitkumar Sinha	17-4	Second.
4346	Bijankumar Basumallik	17-4	Second.
4347	Nisanath Mukhopadhyay	15-2	Second.
4348	Dwarikanath Basu	15-1	Second.
4349	Ranajitkumar De	16-5	First.
4350	Phatikchandra Kar	17-1	Second.
4351	Ajitkumar Mitra	16-7	First.
4352	Satyanarayan Basu	16-1	Second.
4353	Anilkumar Bandyopadhyay	16-4	Second.
4354	Subodhkumar Raychaudhuri	17-2	Second.
4356	Chandranath Ghosh	15-7	Second.
4357	Gopalchandra Guin	17-2	Second.
4361	Amiyakumar Ray	16-9	Second.
4362	Kaliprasad Mukhopadhyay	16-1	Second.
4363	Kamalkumar Mitra	18-2	Second.
4364	Hrishikes Guin	18-2	Second.
4366	Prabhatkumar Basu	16-1	Second.
4368	Sunilchandra Sur	17-3	First.
4369	Lakshminarayan Chaudhuri (H)	16-2	First.
4370	Samirkumar Sinha	15-8	Second.
4371	Pranayballabh Sen	16-6	Second.
4372	Hari Singh Oswal	19-5	Second.

St. Joseph's College.

No.	Name.	Age.	Division.
4373	Oswald Dessa	15-5	First.
4374	John Dessa	16-7	Second.
4375	Malcolm Anthony Augustus (m)	20	First.
4376	Stephen D'Souza	15-6	Second.

Roll Cal.

St. Joseph's College.

No.	Name.	Age.	Division.
4377	William Greene (m)	17-2	First.
4378	John Quin (L)	17-1	First.
4379	Maurice Duke	16-3	Second.
4380	Philip Francis	14-3	First.
4381	Hector Eversely Rocher	16-3	First.
4382	Francis Joseph Gomes	16-2	Second.
4384	Agnelo F. D'Souza (L)	16-2	First.
4385	Noshir M. Tara	14-2	First.
4386	Allan Coelho	14-6	First.
4389	Peroze J. Medhora	18-9	First.
4390	Terence Edward D'Cruz	17-4	First.
4391	Chong Khaw Ahmoon	21-1	Second.
4392	Raymond Barook	15-1	Second.
4396	Ezra Joshua	14-1	First.
4397	Nelson Gonsalves	15-11	Second.
4399	George Baptiste (L)	15-9	First.
4400	Ronald Barnes	16-3	Second.
4401	Reginald Adams	14-10	Second.
4402	Rodney Pereira	17-11	Second.
4403	Ralph Blaquiere	15-11	Third.
4405	Leonard D'Rozario	16-4	Second.
4406	Mohsin Hoosain Bhoy	19-1	Second.
4407	Toric Ahsanulla	15-11	First.
4408	Aftab Ahmad (M)	15	First.

Metropolitan Institution, Bowbazar Branch.

No.	Name.	Age.	Division.
4409	Sibnath Ghosh	17 11	First.
4410	Dwarkanath Mukhopadhyay (l)	15-5	First.
4411	Nisitkumar Sen	16-3	First.
4412	Anangamohan Bandyopadhyay	14-2	Second.
4413	Panchanan Ghosh	18-6	First.
4414	Subodh Basu	16-3	First.
4415	Sunilkumar Sau	15-2	Second.
4416	Bibhaschandra De	17	Second.
4417	Achintyakumar Mallik	16 6	Third.
4420	Kalipada Mukhopadhyay	21-2	Second.
4422	Kshitibhushan Pal	14-2	Second.
4423	Prabhaschandra Basu	16-2	Second.
4424	Susilkumar Datta	15-4	First.
4426	Debaranjan Mukhopadhyay (m)	15-2	First.
4427	Sudhirkumar Ghosh (M)	16-2	First.
4429	Madanmohan Datta	15-1	Third.
4431	Kanailal Sanyal	15-2	Second.
4432	Manindralal Barua	17-1	Second.
4433	Sanatkumar Mukhopadhyay (M)	15-2	First.
4434	Lalmohan Kundu	17-6	First.
4437	Dharmadas Bandyopadhyay	15-10	Third.
4439	Rabindrakumar Chandra	19 1	Third.
4443	Haripada Bhattacharyya	15 3	Third.
4444	Arunkumar Majumdar	15 7	Second.
4445	Hemgopal Bhattacharyya	14-11	Third.
4446	Sunilchandra Ghosh	15-4	Third.
4447	Chunilal Chattopadhyay	20	Third.
4449	Rampada Ghosh	21-2	Second.
4450	Phatikchandra Datta	19-1	Second.
4451	Nimaichand Saha	15	Second.
4454	Satyanarayan Bandyopadhyay	18 9	Second.
4455	Ranendranath Bandyopadhyay	15	Third.
4456	Samarendranath Bandyopadhyay.	16-4	Third.
4457	Harendrakumar Brahmachari	23-3	Third.
4458	Sunilkumar Das	18-8	Second.
4459	Chandicharan Ghosh	17-11	Second.
4465	Haraprasad Bandyopadhyay	18-2	Third.
4466	Gopalchandra Bandyopadhyay	16-1	Third.
4467	Jibanchandra Chakrabarti	17-2	Third.
4468	Gobindaprasad Ray	16-1	First.
4471	Ramchandra Lenka	18-9	Third.
4472	Gorachand De	18-7	Second.
4474	Arunkumar Das	15-1	First.
4476	Prabhaschandra Das	16-1	Third.
4480	Satyajiban Bandyopadhyay	17-4	Third.
4487	Hemendubikas Chaudhuri	17-1	Second.
4488	Anilkumar Mukhopadhyay	17	First.
4489	Sudhansukumar Chattopadhyay	16-5	First.
4491	Kanailal Nandi	17-2	Second.
4495	Kshetramohan Mukhopadhyay	16-2	Second.
4498	Sarojkumar Mukhopadhyay	17-4	Third.
4506	Rajendra Bahadur Shah	25-2	Second.
4507	Debabrata Chattopadhyay, II	16-6	Second.
4508	Anilkumar Ghosh, 1	15-6	Second.
4509	Dhirendranath Datta	18-3	Second.

Roll Cal.

Metropolitan Institution, Bowbazar Branch.

No.	Name.	Age.	Division.
4513	Nirmalchandra Bandyopadhyay	17-2	First.
4514	Mrinmay Raychaudhuri	17-2	Third.
4516	Sudhirchandra Patra	18-5	Second.
4517	Subodhkumar Bandyopadhyay	17-5	Third.
4518	Nepalchandra Mallik	18-1	Third.
4519	Baidyanath Datta	16-1	Second.

Ripon College School.

No.	Name.	Age.	Division.
4525	Amiyakumar Chattopadhyay (L)	16-3	First.
4526	Syamapada Kanjilal	19-9	First.
4527	Manindranath Das	15-4	Second.
4529	Satyabrata Mukhopadhyay	15-6	First.
4530	Nutbihari Sen	16-1	First.
4531	Syamapada Bhattacharyya (m)	15-7	First.
4532	Sudhirkumar Basu	16-3	First.
4533	Loknath Chattopadhyay	15-4	First.
4534	Ramprasad Sen	16-7	First.
4535	*Nirmalkumar Ray (MLml)	15-5	First.
4538	Gopalchandra Mitra	15-4	First.
4539	Harashitranjan Gupta	15-1	First.
4540	Santoshkumar Das	16 3	First.
4541	Hemantakumar Giri	17-6	Second.
4542	Kalyankumar Dasgupta (MmMc)	16-4	First.
4543	Ganeschandra Ghosh	16-9	Second.
4544	Chittaranjan Chakrabarti (Lm)	16-1	First.
4545	Satyendranath Bandyopadhyay (Mm).	16	First.
4546	Binaybhushan Bandyopadhyay (MLmMc).	18	First.
4547	Niharranjan Biswas (L)	15 1	First.
4548	Debendranath Ghosh	18-1	Third.
4549	Pradyotkumar Datta	15-5	First.
4550	Kumudranjan Das	16-10	First.
4551	Anadiranjan Mitra	15	Second.
4552	Birendrakrishna Ghosh	17-7	Second.
4553	Ganeschandra Sarkar	18	Second.
4554	Jyotsnakumar Ray	15 11	First.
4555	Satyajiban Saha (LMc)	15-2	First.
4556	Lakshminarayan Bhattacharyya	15-3	First.
4557	Amiyanath Sengupta	17-1	Second.
4559	Pritiskumar Mitra	16-2	Second.
4560	Pratipkumar Bandyopadhyay	15-7	Third.
4561	Nandalal Ghoshal	15-7	Second.
4563	Krishnakisore Bandyopadhyay	17-5	Second.
4564	Nirendranath Mitra	13-6	First.
4565	Kalipada Biswas	17-1	Second.
4566	Jagadischandra Pal	15-6	Second.
4567	Dilipkumar Basu	14-5	First.
4570	Jibankumar Chakrabarti	15-6	Second.
4571	Narayanchandra Datta (L)	15-10	First.
4572	Barendranath Guin (LIH)	16-5	First.
4573	Mrityunjay Chattopadhyay (L)	15-3	First.
4574	Amilchandra Acharyya	17 5	Second.
4575	Ramaprasad Bandyopadhyay	17	Second.
4576	Gaursundar Lahiri	18-3	Second.
4578	Sukumar Ghosh, 1	19-2	Second.
4581	Amiyabindu Biswas	14-4	First.
4582	Nirendrakumar De	17 3	Second.
4583	Anilchandra Chakrabarti	16-1	Second.
4584	Samirkumar Chattopadhyay	15	Second.
4585	Bhupendrachandra Das	18-9	Second.
4586	Jnanendraprakas Chakrabarti	15-6	Third.
4587	Badrinarayan Saha	27	Second.
4590	Mahadebchandra Ghosh	19-7	Second.
4592	Sailajakanta Chattopadhyay	16-10	First.
4593	Rabindranath Datta	17	Third.
4594	Pratapchandra De	18 3	Second.
4596	Jagatjiban Das	17-2	Second.
4597	Chittaranjan Gupta(L)	15 3	First.
4598	Santoshkumar Bhattacharyya (l)	17-2	Second.
4599	Radhanath De (L)	17-6	First.
4600	Niharkanti Ghosh	16-3	First.
4601	Sitesranjan Datta	18-2	First.
4603	Haridhan Gangopadhyay	15-8	First.
4606	Satischandra Ghosh	16-10	First.
4607	Taraknath Mallik	16-6	Second.
4608	Bijaykumar Datta	15-10	First.
4609	Nityananda Saha	18-1	Second.
4610	Saradindu Chandra	21-3	First.
4611	Manomohan Chakrabarti	19-1	Second.
4612	Prabhatkumar Bandyopadhyay	15-1	First.
4613	Kisorimohan Pal	15-9	Second.
4614	Mukulchandra Saha	18-3	Second.

Roll Cal.

Ripon College School.

No.	Name.	Age.	Division.
4615	Jyotirmay Gangopadhyay	18-4	Second.
4616	Syamsundar Nandi	18-9	Second.
4617	Jitendranath Rahut	15-2	Second.
4619	Bidhubhushan Mukhopadhyay	22	Third.
4621	Prabhatkumar Datta	16-1	Third.
4622	Bholanath Gupta	15-9	Second.
4627	Asokkumar Sen	15-8	Third.
4628	Bholanath Das	17-11	Second.
4629	Anilkumar Raychaudhuri	18-1	Second.
4630	Abdul Samad Mallick	17-8	Second.
4631	Rabindranath Nandi	16-9	Second.
4633	Santilal Mukhopadhyay	16-1	Second.
4636	Amiyalal Mukhopadhyay	26-9	Third.
4637	Tridibeswar Misra	18-3	Second.
4638	Jibankrishna Gangopadhyay	16-9	First.
4639	Binaykrishna Bhattacharyya	15-2	Second.
4641	Biswanath Maitra, II	19-11	Second.
4642	Bimalkumar Basu	13-4	First.
4643	Asoknath Bhattacharyya	17-3	Second.
4645	Japeswar Basu	15-5	Third.
4649	Rasbihari Chaudhuri	22-1	Second.
4654	Biswanath Maitra, I	17-9	Second
4655	Samarendranath Raychaudhuri	18-1	Second.
4656	Amarendranath Guhathakurta	16-1	Third.
4657	Bholanath Mallik	20	Second.
4659	Pritimay Dasgupta	15-11	Second.
4661	Dilipkumar Bhose	19-1	Third.
4662	Suprakaschandra Gangopadhyay	17-1	First.
4664	Ramanath Gangopadhyay	19-7	Second.
4665	Ratischandra Ghosh	17	Second.
4667	Nirmalkumar Gangopadhyay	17 7	Second.
4668	Rabindranath Maitra	18-3	Second.
4669	Kumar Keshow Prasad Sinha	17-4	Second.
4670	Mohan Bahadur Nepali	18-2	Second.
4671	Indrajit Singh	19-3	Second
4672	Laxman Bom Malla	17	Second.
4673	Nirmalkumar Chattopadhyay	16-2	Second
4674	Sunilkumar Brahma	16-1	Second
4675	Sunilkumar Gupta	15-3	First.
4677	Hirendranath Mukhopadhyay	14 11	Second.
4678	Sisirkanti Sen	17-2	Second
4679	Mohammad Yousuff	16-4	Second
4680	Kalipada De	16-5	Second
4682	Panchugopal De	18-1	Third.
4683	Saktisadhan Ray	15-1	First.
4685	Ranendranath Mukhopadhyay	18-3	Second.
4695	Mohitkumar Bandyopadhyay	14-11	Second
4696	Hiralal Bhattacharyya	14-11	First.
4697	Anilkumar Basu	18-1	Third.
4699	Ranjitkumar Bandyopadhyay	16-9	Third.
4700	Susilkumar Ghosh	16-2	Third.
4703	Anilkumar Nag	17-1	Second.
4705	Baidyanath Datta	20-9	Third.
4706	Bimalkumar Chattopadhyay	16	Third.
4708	Pareschandra Ghosh	17-6	Second.
4710	Bholanath Ray	19-11	Third.
4711	Nandakisor Datta	21-7	Third.
4713	Anilkumar Sinha	17-9	Third.
4714	Manindranath Haldar	17-5	Second.
4715	Sisirkumar Datta	17-10	Second.
4723	Ahamed Ghulam Yazdani Khan	17	Third
7424	Abul Kasem Gazi	17-7	Third.
4725	Abdul Halim Gazi	17-8	Second.
4726	Abdus Salam Bhuinya (1)	15-1	First.
4727	Abdur Razzaq Kazi	17-4	Second.
4728	Syed Habibur Rasul	15-4	Second.
4731	Shaikh Khadem Hossain	15-1	Second.
4735	Molla Obaidul Haque	17-6	Second.
4736	Minhajuddin Ahmed	16-5	Third.
4737	Mohammad Yasin Khan	17-1	Second.
4738	Shaikh Abdul Gaffar	16-6	Second.
4739	Naher Ali Khan	18-10	Third.
4740	Shafiuddin Ahamad	16-2	Third.
4741	Abdul Mannan Mondol	21-1	Second.

Calcutta Kamala High School.

No.	Name.	Age.	Division.
4742	Madhusudan Dhar	15	First.
4743	Nabadwipchandra Adhya	15	First.
4744	Samirkumar Bandyopadhyay	15	First.
4745	Birendranath Chakrabarti	16-1	Second.
4746	Kisoriranjan Chakrabarti	18-1	Second.
4747	Himangsu De (L)	15	First.
4748	Nilmani Datta	16-1	Second.

Roll Cal.

Calcutta Kamala High School.

No.	Name.	Age.	Division.
4749	Arunprakas Lahiri (Ll)	14-1	First.
4751	Balaram Mukhopadhyay	18-2	Second.
4752	Arunkumar Sen	14-10	First.
4753	Bijaykrishna Chakrabarti	17-6	Second.
4756	Biswanath Mukhopadhyay	16-4	Third.
4757	Harisadhan Chakrabarti	21-3	Third.
4758	Keshabchandra Ghosh	15-1	Second.
4760	Madhusudan Chakrabarti	15-2	First.
4761	Haridas Sadhu	20	Second.
4762	Tarapada Baral	15-6	Third.
4763	Jyotsnakumar Mallik	19-8	Third.
4764	Kailaschandra Kapoor	15-1	First.
4765	Dulalkrishna Bhattacharyya	18-4	Second.
4767	Sailenkumar De	16-6	Third.
4768	Kantiranjan Bandyopadhyay	15-1	Second.
4776	Chandicharan Niyogi	16-5	Second.
4779	Sankarkumar Bhattacharyya	17-3	Second.
4780	Dilipkumar Ghosh	18-10	First.
4783	Santoshkumar Bandyopadhyay (Ll).	16-8	First.
4785	Kanailal Bhattacharyya	18-8	Second.
4786	Kalipada Sarkar	14 7	Second.
4788	Tarakumar Chandra	14-11	Second.
4789	Sailendra Chattopadhyay, I	15	Third.
4792	Syamsundar Sil	16 1	Third.
4797	Sibsankar Basu	15 3	Third.
4799	Arun Dasgupta	15-7	Third.
4804	Satiprasanna Mallik (I)	18-1	First.
4808	Niradbaran Mukhopadhyay	16	First
4812	Amareschandra Sarkar	15-7	Third
4813	Madhusudan Srimani	21	Second.
4816	Amiyakumar Basu	17	Second
4820	Nandadulal Manna	17-1	Second.
4823	Chunilal Ray	15-6	Second.
4833	Chandra Prasad Sharma	19	Second.
4834	Dharamchand Pandya	19 6	Second.
4836	Satya Narain Khaitan	17-1	Second.
4837	Nitya Nand Singh	17 3	First.
4838	Ramkishore Gupta	15-2	Second.
4841	Shesh Narayan Singh	19-4	Second.
4843	Ram Pujan Tripathi	18-8	Second.
4845	Ramsurat Singh (L)	19-1	Second.
4847	Dwarka Prasad Jhunjhunwala	16-7	First.
4848	Kalika Prasad Khawas	19-1	Second.
4849	Jagadish Prosad Verma	15-4	Second.
4853	Hetram Singh	17-10	Second.
4854	Nandkishore Shukla	22	First.

Taltala High School.

No.	Name.	Age.	Division.
4856	Rameschandra Pal	15	First.
4857	Ajitkumar Biswas, I	15-2	First.
4858	Mukundaprasad Mallik	21-4	Second.
4861	Kasinath Sen (L)	16-2	First.
4862	Ajitkumar Pal	15-4	First.
4866	Susmendranath Gangopadhyay	15-10	Second.
4868	Anandamay Misra	17-8	First.
4873	Sudhirranjan Chakrabarti	17-6	Second.
4874	Debaprasad Saha	16-7	Third.
4875	Chittaranjan Pal	16	Second.
4878	Indusekhar Chakrabarti	15-4	Second.
4879	Jatindrakumar Sen	16-1	Second.
4880	Ajitkumar Maitra	16	Third.
4882	Nilratan Ghosh	14-2	Second.
4884	Mihirranjan Bhattacharyya	13-11	Second.
4893	Asitkumar Gangopadhyay	16-1	Third.
4894	Debendrabijay Ray	16-2	First.
4895	Bansidhar Saha	15-2	Second.
4896	Arunkanti Bandyopadhyay (G)	16	First.
4897	Ajitkumar Biswas, II	16-2	Second.
4900	Siteschandra Ghosh	16	Second.
4905	Md. Mafizul Islam	17-5	First.
4908	Mohammed Hossain	16-10	Third.
4909	Md. Akhtaruzzaman	16-1	First.
4910	Harischandra Panday (l)	16-6	First.
4912	Mufti Ahmed Hossain	16-10	Second.
4913	Badruddin Ahmed	17-2	Second.
4914	Sham Suddin Ahamed	14-2	Second.
4915	Sk. Hasmat Ali	20-1	Second.
4916	Abu Zahid Nasir Ahmed	18-2	Second.
4918	S. Mohammad Musa	17-1	First.
4921	Abdur Rahim	15-9	Second.

Roll Cal.

S. S. D. Vidyalaya.

No.	Name.	Age.	Division.
4923	Dinanath Prasad (L)	16-2	First.
4924	Harinarayan Ram (L)	17-1	First.
4925	Mukteshwar Chaubey	16-1	Second.
4927	Sudist Narayen Lal	18-6	Second.
4928	Padamchand Jain	16-7	Second.
4929	Jagdish Prasad Chaturvedi (L)	16-2	First.
4930	Jagdish Upadhyay	16-8	Second.
4931	Ramsundar Singh	16-1	Third.
4932	Tota Ram Chaturvedi (L)	19-3	First.
4933	Basantlal Mishra (L)	15-5	Second.
4934	Nemchand Ram	19-10	Second.
4935	Rajendra Nath Mallick(L)	14-6	First.
4936	Raj Griha Singh	17-1	Second.
4939	Baleshwar Ray	15-2	Second.
4941	Ram Chandra Singh	16-5	First.
4942	Krishna Deo Pandaya (L)	19-7	First.
4948	Balbhadra Mishra	16	Second.
4960	Bhagwan Singh, I	19-7	Third.
4961	Shripati Panday	17-8	Second.
4962	Hridaya Narain Ray	16-2	Second.
4963	Bhagwan Singh, II (L)	17-5	First.
4964	Vindhyachal Panday	18-8	Second.
4968	Parashuram Singh (I)	17-3	First.
4969	Dallan Ram	15-2	Second.
4971	Chhatrapati Bothra	17-1	First.
4972	Satyanarayan Bagla	18-10	First.
4973	Lakshmichand Dugar	16-1	Second.
4974	Kapil Muni Ojha	16-1	Second.
4977	Deonarayan Raysharma	17-1	Second.
4978	Ram Briksha Singh (V)	17-8	First.
4980	Yajna Valkya Singh	16-8	Second.
4981	Baidya Nath Prasad	20-8	Third.
4985	Mohanlal Kucheria	14-7	First.
4995	Harbansha Narain Singh	15-1	Third.

Calcutta Sri Visuddhananda Saraswati Vidyalaya.

No.	Name.	Age.	Division.
4996	Purushottam Lall Harlalka	17-6	First.
4997	Norang Lal Marwari (MLI)	17-3	First.
4998	Manohar Lal Sharma	18-2	First.
4999	Shyam Sundar Jalan	15-10	Second.
5000	Gobind Ram Joshi (LI)	17	First.
5001	Gajanand Jalan	16-1	First.
5002	Madanlal Lakhotia (Mm)	16-3	First.
5003	Gopal Lal Arora	16-2	First.
5004	Prahlad Ray Haralaka	20-1	First.
5005	Ram Swaroop Khemka	16	First.
5006	Lakshmi Narain Jalan	15-1	Second.
5007	Ranjit Singh Baid	17-10	Second.
5008	Raychand Baid	16-1	Second.
5010	Laxmi Prasad Choudhary	17-5	Second.
5011	Hansraj Kothari	16-7	First.
5012	Man Singh Baid	15-8	Second.
5013	Tribhanga Murari Prasad	18	Second.
5014	Balmukund Sharma (L)	16-2	First.
5015	Dwarka Prasad Sharma	18-4	Second.
5016	Debi Prasad More (L)	16-4	First.
5017	Madan Lall Bajoria	18-1	Third.
5018	Matadin Patodia	18-5	First.
5019	Sheobhagwan Goenka	18-7	First.
5020	Jugal Kishore Sodhani	17-6	First.
5021	Radhesyam Singhania	18-4	First.
5022	Nand Lall More	17-4	Second.
5023	Sanwal Mal More	16-11	Second.
5024	Laduram Dhelia	13-2	Third.
5025	Harishankar Mishra	16	Second.
5026	Subhkaran Rajgarhia	18-10	First.
5027	Shreesh Chandra Poddar	19-6	First.
5028	Shree Krishna Seth	16-1	Second.
5029	Hari Ram Bhartia	16-2	Second.
5030	Umaprasad Bagaria	18-3	Second.
5031	Biharilal Parasram Puria	21-3	Second.

Adarsha Vidyalaya.

No.	Name.	Age.	Division.
5032	Lakshminarain Khetan	17-2	Second.
5033	Ganpati Jha (I)	20-7	First.
5034	Punyanand Jha	15-11	First.
5035	Parama Nand Jha	18-2	First.
5037	Shiw Nandan Prasad Singh (I)	22-2	Third.

Roll Cal.

Adarsha Vidyalaya.

No.	Name.	Age.	Division.
5038	Suryakanta Choudhary	16-3	First.
5039	Ghana Nand Jha	18-2	First.
5040	Bijay Bhushan Chowdhury	15	Second.
5043	Indra Raj Singh (L)	16-9	First.
5044	Bishwa Nath Dubey	17-3	Second.
5047	Daya Shankar Mishra	20-11	Second.
5048	Radheshyam Khemka	16-3	Second.
5050	Sukhdeo Narain Lall	19-8	Second.
5052	Badri Prasad Khattri	18-4	Second.
5053	Awadh Raj Upadhyay	18-8	First.
5054	Ramkumar Vajpai	16-2	Second.
5055	Ram Ratan Chhawchharia	16-2	Third.
5057	Subodhkumar Set	18-4	Third.
5058	Nirmalchand Baral	19-1	Second.
5059	Sulpani Misra	16-6	Second.
5060	Tarakdas Mukhopadhyay	20-9	Second.
5061	Salilkumar Basu	15-2	Second.
5065	Jogeschandra Banik	16-4	Third.
5067	Gopalchandra Set (L)	17-4	First.
5071	Ajitkumar Khan	18-6	First.
5072	Raghubar Bhattacharyya	19-7	Second.
5073	*Jibanbandhu Das (MLml)	14-11	First.
5074	Bhubanchandra Maiti	15-1	Second.
5076	Haradhan Datta	17-2	Second.
5077	Gurucharan Sinha	17-3	Second.
5078	Prasannakumar Kar	16-2	Second.
5082	Lokenath Toplay	18-4	Third.

Cossipore Raja Manindra Memorial High School.

No.	Name.	Age.	Division.
5095	Panchanan Basu	17-4	Second.
5096	Gurudas Das	14-7	Third.
5098	*Bireschandra Chakrabarti (MLm Mc).	18-7	First.
5099	*Kamalkrishna Das (MLmMc)	16-1	First.
5103	Ajitkumar Biswas	16	First.
5105	Premamay Ghosh	17-10	First.
5106	Prabhaskumar Mitra	18	Second.
5108	Rabindranath Ghosh	17-7	First.
5109	Sibnath Ghosh	16-6	First.
5110	Jyotiprasad Biswas	17-2	Second.
5112	Manimohan Mukhopadhyay	16-1	Second.
5113	Sitalprasad De	18-1	Third.
5114	Haricharan Basak	14-1	Third.
5115	Taraknath Bhattacharyya	15-2	Second.
5116	Akshaykumar Mukhopadhyay	15-10	Third.
5119	Nitaichand Mitra	17-5	Third.
5120	Prabhaschandra Debsarma	16-1	Second.
5122	Prabhatkumar Datta	17-6	First.
5123	Anilkumar Sengupta	15-2	Third.
5126	Mahadeo Prashad Tandon	16-1	First.

Rashpur H. E. School, Howrah.

No.	Name.	Age.	Division.
5127	Jugalkisor Das (I)	15-10	First.
5129	Nitaichandra Datta	14-11	Second.
5130	Mahadeb Kole	16	Second.
5131	Sachchidananda Mandal	16-3	First.
5134	Balailal Chakrabarti	20-4	Second.
5135	Gopalchandra Das	16-6	Second.
5136	Santoshkumar Das	20-9	Second.
5137	Nirodbaran De	18-7	Third.
5138	Krishnakanta Deyasi	18-6	Second.
5139	Ajitkumar Ghosh	16-11	Third.
5140	Kanailal Maji	16	Second.
5141	Ajitkumar Mandal	21-1	Second.
5142	Gobindachandra Samanta	17-3	Second.
5143	Indubhushan Manna	19	First.

Amarpur Bimala Agricultural Institution.

No.	Name.	Age.	Division.
5144	Prankrishna Chandra	16-2	Second.
5145	Purnachandra Pal	16-1	Second.
5146	Satyacharan De	16-10	Third.
5148	Taraknath Palit	18-5	First.
5150	Ahibhushan Ghorai	21-7	Second.
5151	Bankimchandra Das	18-6	Second.
5152	Gobardhan Pal	19-1	Second.
5153	Krishnachandra Das	18	Third.
5154	Ramsadhan Majumdar	15-4	First.
5155	Sachchidananda Majumdar	16-4	Second.
5156	Saktiaradhya Chattopadhyay	19-5	Third.
5157	Shaikh Satkari Mandal	20-6	Second.

Roll Cal.

Jaynagar Institution.

No.	Name.	Age.	Division.
5158	Kaludhan De	19-1	First.
5159	Jyotischandra Mandal (Ml)	18-10	First.
5160	Ajitkumar Mukhopadhyay	16-11	Second.
5161	Upendranath Ghosh	20-5	Second.
5162	Jaharlal Chattopadhyay	19-1	Second.
5163	Baidyanath Mitra	15-11	Second.
5164	Jatindranath Naskar	21-1	Second.
5165	Nirendranath Mitra	18	Second.
5166	Manibhushan Mukhopadhyay	18-9	Second.
5168	Syamsundar Chattopadhyay	17-7	Second.
5169	Sachinkumar Basu	18-9	Second.
5170	Haricharan Bhattacharyya	20-7	Second.
5171	Kalicharan Chakrabarti	16-7	First.
5172	Nandadulal Chakrabarti (L)	18-11	First.
5173	Jaideb Bandyopadhyay	17-1	Second.
5174	Satischandra Ray	18-1	Second.
5176	Nandadulal Chattopadhyay	20-6	First.
5177	Santoshkumar Chattopadhyay	20-6	Second.
5178	Nalinikanta Ghosh	19-4	First.

Atheneum Institution.

No.	Name.	Age.	Division.
5179	Pabitrakumar Bandyopadhyay	15	Third.
5181	Praphullakumar Basu (LMc)	16	First.
5183	Dhrubeskumar Mukhopadhyay	18-3	Second.
5184	Sujitkumar Sarkar (Mc)	15-7	First.
5186	Diptikumar Basu	15-4	Second
5191	Jyotirmay Sengupta	16-1	Second.
5196	Kshitischandra Das	17-7	Third.
5198	Ranajitkumar Mitra	19-6	Third.
5203	Ramcharan Basu (I)	16-8	Second.
5204	Amalkumar Sinha	15-8	First
5206	Sudhirkumar Basu	15-11	Second.
5209	Tarachand Datta	24-1	Second.
5210	Asutosh Ghosh	16-5	Second.

Metropolitan Institution (Main).

No.	Name.	Age.	Division.
5212	Sukumar Bandyopadhyay	16-1	Third.
5213	Satyacharan Chandra	16-9	Third.
5214	Ranjitkumar Biswas	18-1	Third.
5215	Sanatanchandra Mallik	16-3	Third.
5218	Nabakumar Maiti	20-2	Third.
5223	Binodbihari Chandra	23-7	Second.
5226	Akshaykumar Mukhopadhyay	17-1	Second.
5228	Jyotischandra Bhanja	15-7	Second.

Baghbazar High School.

No.	Name.	Age.	Division.
5245	Baniprasanna Sen	15-3	Third.
5246	Anilkumar Ghosh	16 1	Second.
5248	Jogendrachandra Ghatak	17-1	Third.
5249	Nilmani Gupta	17-10	Second.
5250	Himansukumar Datta	17-3	Second.
5251	Debalnath Basuthakur	16	First.
5252	Pasupatinath Ghosh	18-1	Third.
5253	Sarasiranjan Sarkar	16-2	Second.
5254	Saktipada Chattopadhyay	15-1	Second.
5255	Sudhindranarayan Dasgupta	16-3	First.
5256	Sibnarayan Sen	18	First.
5257	Subhaschandra Chakrabarti	17-1	Second.
5258	Jagadischandra Sinha	16-7	First.
5259	Rabindranath Sen	14-3	First.
5261	Sudhabindu Dattaray	16-10	Second.
5262	Taraknath Thakur	16	First.
5263	Haripada Chakrabarti	15-1	First.
5264	Krishnadas Mandal	19-4	Second.
5265	Harisadhan Gangyopadhyay	17-1	Second.
5266	Rakhalchandra Bhaumik	16-2	Third.
5267	*Bhupatinath Chattopadhyay (MLmMc).	14-11	First.
5268	Manoranjan Bhaumik (Mm)	15-2	First.
5269	Syamapada Bhattacharyya	18-2	Third.
5270	Birendranath Mitra	15-1	Second.
5272	Lakshminarayan Chattopadhyay	16-8	Sernd.
5273	Pratulchandra Chattopadhyay	19-1	Second.
5275	Anilkumar Saha	18-3	Second.
5276	Mohamid Maswood	16-1	Second.
5277	Syed Lutfur Rahman	14-3	Second.
5278	Ramnath Pathak	18-7	Second.

Roll Cal.

Calcutta Hindu Academy.

No.	Name.	Age.	Division.
5280	Amarendranath Bhattacharyya	15-10	First.
5283	Anilkumar Mitra	16-10	Second.
5285	Satyendranath Guhathakurta	16-2	First.
5287	Birjakanta Bhattacharyya	16	Second.
5288	Ajitkumar Sengupta	14-11	Second.
5289	Tarasankar Mukhopadhyay	17-3	Second.
5290	Baishnabchandra Nandi	18-8	Second.
5291	Sukomal Das	17-2	Third.
5297	Bireschandra Ray	16-5	Third.
5298	Bhupendranath Das	21-1	Third.
5299	Gopalchandra Adhaurya	16-11	Third.
5300	Phanibhushan Das	22-1	First.
5301	Kamalakanta Lahiri	15-1	Third.
5302	Baswanath Sen (Lm)	15-1	First.
5303	Sudhansusekhar Goswami	15-11	First.
5304	Chittaranjan Dasgupta	16-3	Second.
5305	Rabindrasekhar Som (L)	15	First.
5306	Sailes Sengupta	14-8	Third.
5307	Praphullakumar Mukhopadhyay	17-1	First.
5308	Saralkumar Bagchi	15-6	First.
5310	Santoshkumar Basu	20-2	Second.
5312	Asutosh Mukhopadhyay	15-2	Second.
5314	Kumudkumar Sengupta	20-3	Third.
5316	Ajitkumar Kundu	17-2	Second.
5317	Ranjitkumar Kundu	16 1	Third.
5322	Kartikchandra Das	20-1	Second.
5325	Ajitkumar Chattopadhyay	16-1	Third.
5326	Jibankrishna Khasnobis	15-3	First.

Ilsoba Mondlai H. E. School.

No.	Name.	Age.	Division.
5329	Panchugopal Chattopadhyay	19-6	Second.
5330	Birajkumar Ghosh	16-5	First.
5331	Jagannath Ghosh (V)	15-7	First.
5332	Gadadhar Nandi	16-7	First.
5333	Abaniprasad Ghosh	17 8	First.
5334	Syamapada Bandyopadhyay	15-1	First.
5335	Bhairabprasad Gangopadhyay	16-5	Second.
5336	Rakhal Dasgupta	20-6	First.
5338	Tulsichandra Bhattacharyya	16-8	First.
5339	Akshaykumar Ghosh	20	Second.

Park Circus High School.

No.	Name.	Age.	Division.
5340	Brahmananda Bandyopadhyay	17-5	Second.
5341	Syed Mohammad Abdul Bari	21 4	Third.
5342	Ezabuddin Ahmed (Ll)	16-2	First.
5346	Khonker Sirajul Islam	17-1	First.
5348	Md. Abul Kasem	17-2	Second
5349	Quazi Golam Nabi	18	Second.
5351	Majidul Huq	16-1	Second.
5353	Hasan Ahmed	15-1	Third.
5355	Mofizul Karim	16-2	Second.
5357	Mohamad Yasin Khan	19-2	First.
5358	A. Rahim	18-1	First.
5359	Haji Sadiqur Rahman	16-1	First.
5361	A. M. M. Anis	15-1	Second.
5362	S. Zaffar Yusoof	17-2	Second.
5365	Ahmeduzzaman	16	Second.
5369	Afzal-Uz-Zaman Khan	19-10	Third.

Bora Madhusudan H. E. School.

No.	Name.	Age.	Division.
5372	Judhistir De	19-10	Second.
5373	Jagatbandhu Som	15-1	First.
5374	Syamchandra Bandyopadhyay	18-3	Third.
5375	Panchanan Das (L)	18-1	First.
5377	Paresnath Niyogi	18-1	Second.
5378	Sudhirkumar Mallik	17-4	Second.
5379	Rebatiraman Mukhopadhyay	20-4	Third.
5380	Kalipada Chattopadhyay	19-5	Second.
5381	Radhakanta Bangal	18-7	Second.

Pirpur Jaynagar Udaychand Institution.

No.	Name.	Age.	Division.
5383	Phelaram Naskar (Mml)	16-2	First.
5384	Indubhushan Sarkar	22-4	Second.
5385	Radhanath Das	18-1	Second.
5386	Pinakikinkar Ghosh	16-8	Second.
5387	Abdur Rahaman Hajanj	16	First.
5388	Hrishikes Basu	16-6	Third.
5389	Jibankrishna Purkait	16-1	Third.
5390	Manimohan Manna (Ll)	18-2	First.

Roll Cal.

Pirpur Jaynagar Udaychand Institution.

No.	Name.	Age.	Division.
5391	Ramanath Basu	19-8	Third.
5392	Debendranath Hajra	18-5	Third.
5395	Sasankasekhar Sammui	15-4	Third.
5396	Sk. Boor Han Ali	20-1	Second.
5397	Syam Sundar Basu	18-2	Second.
5398	Rajkumar Ghosh	15-10	Second.
5399	Nandalal Duyari	19-1	Second.

Akuni B. G. H. E. School.

No.	Name.	Age.	Division.
5405	Debendranath Pal	15-2	Second.
5406	Kalipada Adak	18-10	Second.
5408	Balaichandra Pal	15 3	Second.
5409	Sibcharan Das	15-4	Second.
5410	Abhaypada Chakrabarti	20	Second.
5411	Kanailal Ghosh	17 10	Second
5413	Kalipada Bandyopadhyay	19-10	Second.
5415	Kazi Mohammad Ahsraf Ali	17-1	Third.
5416	Syed Asjed Ali	15-5	First.
5417	Shaikh Abul Hossain	18-2	Second.
5418	Kazi Zahirul Islam	15-3	Second.
5419	Mufti Abdul Majid	19-7	Second.

Shambazar A. V. School.

No.	Name.	Age.	Division.
5421	Debkumar Ray	15-11	First.
5422	Kalipada Nandi (MLmMc)	17-7	First.
5423	Samareschandra Ghosh	16-3	Second.
5424	Satinath Gangopadhyay (M)	15-1	First.
5425	Kalicharan De	15-7	First.
5426	Jibendranath Datta	15-3	First.
5427	Bimalchandra Chakrabarti	17-4	First.
5428	*Debiprasad Bandyopadhyay (MLMc).	14-2	First.
5429	Rabindranath Ray	16-5	Second.
5430	Dulalchand Mukhopadhyay	16-6	Second.
5431	Jibankrishna Kukri	17-8	First.
5433	Ajitkumar Datta	16-3	Third.
5434	Chandrasekhar Chattopadhyay	15-10	Second.
5436	Nirbanitosh Chattopadhyay (L)	16-3	First.
5437	Badalkrishna Chaudhuri	20-9	Second.
5438	Subalchandra Saha	17-1	Third.
5439	Bimalkumar Ghosh	16	Third.
5440	Prabhatkumar Biswas (Ll)	16-7	First.
5441	Rathindranath Mitra	15	First.
5444	Susilkumar Sinha	17-6	Second.
5446	Madanmohan Sil	17-3	Third.
5447	Barendranarayan Mitra	16	Second
5449	Amarnath Chaudhuri	16-10	Second.
5451	Diptendrakrishna Deb	16-5	Second.
5452	Brajamohan Datta	16-9	Third.
5454	Ajitkumar Mitra	17	First.
5456	Nakuleswar Basak	15-1	First.
5458	Gangapada Bandyopadhyay (l)	15-5	Second.
5461	Radhanath Gangopadhyay	18-3	Third.
5462	Anilkumar Maitra (L)	15-7	First.
5463	Santoshkumar Mitra	18-1	Second.
5464	Kartikchandra Pain	16-6	Second.
5467	Brajeschandra Niyogi	17-9	Second.
5468	Kesablal Chakrabarti	17-1	Second.

Ballyganj Jagabandhu Institution.

No.	Name.	Age.	Division.
5469	Binaykumar Chakrabarti	18-2	First.
5470	Rabindranath Biswas	16	First.
5471	Santoshkumar Mitra	16-3	First.
5472	Praphullakumar Sanyal.	15-3	Second.
5474	Dhirendrakumar Bandyopadhyay.	15-10	Third.
5475	Sadhansukumar Basu	16-6	Second.
5476	Rajsaurendra Mitra	16	Second.
5477	Hitendranath Datta	19-6	Second.
5478	Jyotiprasad Sengupta	15-8	First.
5479	Susilkumar Ray	15-3	First.
5482	Bijaykrishna Pal	18-1	Second.
5483	Arunkumar Sengupta	15-1	First.
5484	Tarunkumar Dasgupta	15-8	First.
5485	Amalkumar Ghatak	15-6	Second.
5486	Mritunjay Bandyopadhyay	16-1	Second.
5487	Pradip Basu	15	Second.

Roll Cal.

Ballyganj Jagabandhu Institution.

No.	Name.	Age.	Division.
5488	Asish [illegible]an	16-2	Second.
5489	Rabikar Gupta	16-2	First.
5490	Pranabkumar Bhattacharyya	13-2	Second.
5492	Harisadhan Dasgupta (Mm)	16-2	First.
5493	Sudhansusekhar Nath	17-[illegible]	Second.
5495	Sankar Sen	16-2	Second.
5496	Krishnabhushan Datta (MMc)	15-6	First.
5497	Debabrata Basu (m)	15-7	First.
5498	Rathindra Sinha (MmMc)	15-2	First.
5499	Kedarnath Datta	16-4	First.
5500	*Kamalkrishna Saha (MmMc)	16-4	First.
5501	Anilranjan Ghosh	16	Second.
5504	Sabyasachi Ray (mG)	16-2	First.
5505	Ajitkumar Ghosh	17-3	Second.
5507	Debaprasad Samanta	15	First.
5508	Haridhan Chakrabarti	15-3	First.
5510	Bimalchandra Mukhopadhyay	16-1	Third.
5511	Dhirendranath Mukhopadhyay	14-3	Second.
5512	Dilipkumar Raychaudhuri	16-10	Second.
5513	Santilal Bandyopadhyay	16 7	Second.
5514	Sailendranath Basu	18-1	Third.
5515	Karunkumar Dattagupta	17	Second.
5516	Durgaprasad Bagchi	16-4	Second.
5517	Ranendranath Chandra	18	Second.
5518	Sadhanchandra Dutta	17-4	Second.
5523	Swaminath Basu	17-6	Third.
5526	Krishnadhan Bandyopadhyay	18-11	Third.
5528	Amalkumar Sarkar	17-8	Third.
5529	Biswanath Gangopadhyay	17-3	Second.
5530	Sunilkumar Gangopadhyay	15-4	Third.
5531	Nripendranath De	16-11	Third.
5532	Baidyanath Ray	19	Third.
5533	Sibnath Pal	18-10	Second.
5534	Amalansu Bandyopadhyay	17-4	Third.
5540	Jitendranath Bandyopadhyay	16-3	Second.
5541	Gopalchandra Samanta	15	First.
5542	Sudhirranjan Pal	16	First.
5543	Arabinda Basu	17-3	Second.
5545	Prasadkumar Chattopadhyay	15-4	First.
5546	Amulyakumar Chaudhuri	15	Second.
5547	Bikasita De	15	First.
5548	Prantosh Chattopadhyay	17	Second.
5550	Amanul Haque Sufyani	19-10	Second.
5552	Syed Mohammad Ali	19-10	Second.
5553	Akbar Ali	18-2	Third.

Bangabasi College School.

No.	Name.	Age.	Division.
5554	Purnendu Bandyopadhyay (ml)	15-7	First.
5555	Bijayendranath Ghosh	15-5	First.
5557	Ganeschandra Kundu	18-1	Second.
5558	Syamaprasad Mukhopadhyay	15-5	Second.
5559	Chandicharan Mallik (l)	17-4	First.
5560	Manimohan Naskar	16-6	Second.
5561	Biswanath Sil	16	Second.
5563	Nirmalkumar Mitra (ML)	16-7	First.
5564	Amitabha Sarkar	15-5	Second.
5567	Asoknath Majumdar	16-9	Third.
5568	Debalkanti Gupta	17-3	Second.
5570	Haripriya Datta	15-2	Second.
5571	Santoshkumar Dasgupta	16-1	Second.
5572	Indubhushan Chaudhuri	14-10	Second.
5573	Sunilchandra Chattopadhyay	15	First.
5574	Sukumar Chattopadhyay	14-2	Second.
5575	*Gaurchandra Chattopadhyay (MLMc).	14-10	First.
5576	Jyotiranjan Chakrabarti	14-2	Third.
5577	Amiyakumar Bardhan	15-2	Second.
5579	Praphullakumar Acharyya	16-10	First.
5580	Prasadkumar Sen	15-3	Second.
5583	Kalidas Mukhopadhyay	16-3	Second.
5584	Samir Palit	17-1	Second.
5585	Gaurchandra Sur	15-11	Second.
5587	Anantaprasad Mukhopadhyay	19-10	Second.
5588	Kamalendu Bandyopadhyay	16	Second.
5589	Manindranath Bandyopadhyay	14-4	Second.
5590	Nripendranath Bandyopadhyay	14	Second.
5592	Binaykrishna Basu	16-5	Second.
5596	Sanatkumar Chattopadhyay	16-5	Third.
5597	Suphalkumar Chattopadhyay	16	Second.
5601	Sisirkumar Das	16-6	First.
5602	Anilkumar De	15-1	Second.
5603	Nimaichand De	16-10	First.
5604	Saurendramohan Das	18-4	Third.
5605	Amarnath Dhar	15-10	Third.

Roll Cal.

Bangabasi College School.

No.	Name.	Age.	Division.
5606	Anilkumar Gangopadhyay	16-4	Second.
5607	Jaharlal Ghosh	16	Second.
5608	Manoharkumar Ghosh	20-1	Third.
5610	Premansu Ghosh	18-2	Second.
5611	Rabindranath Ghosh	17-5	Second.
5612	Rabiprasad Ghosh	14-2	Second.
5614	Sachindusekhar Sengupta	16-3	Second.
5616	Swayambhunarayan Ghosh	16-10	Second.
5618	Balailal Nandi	17-5	Third.
5621	Basantikumar Sen	15-4	Second.
5622	Gopikanta Sen	23-1	Second.

Saraswati Institution.

No.	Name.	Age.	Division.
5624	Lalitmohan Bandyopadhyay	16-1	First.
5625	Prabhatkumar Kundu	15	First.
5626	Sunilkumar Guha	16-2	Second.
5627	Subhaschandra Guha	13-9	First.
5629	Amalkrishna Mitra	15-5	First.
5630	Bijaygopal Datta (M)	15-7	First.
5631	Biswanath Chakrabarti	17	Second.
5632	Dasarathi Sanyal (MLl)	15-5	First.
5633	Nakuleswar Kundu (M)	15 3	First.
5634	Gangaprasad Raychaudhuri	16-8	Second.
5635	Ajitkumar Chattopadhyay	17-1	First.
5636	Biswanath Sen	17 3	First.
5637	Satyabrata Bhanjachaudhuri	17-1	Second.
5638	Amalkumar Basu (Mm)	16 5	First.
5639	Sailes Basu (ML)	16 2	First.
5640	Ramendranath Ray	16-4	First.
5641	Sudhirchandra Chattopadhyay	15 2	First.
5642	Gobindalal Pal	15-10	Second.
5643	Sambhunath Datta	16-3	Second.
5644	Pabitrakanta Bandyopadhyay-chaudhuri.	16-1	First.
5645	Amarendranath Basak	15 4	First.
5646	Tarasankar Mitra, II (m)	15-5	First.
5647*	Subimal Mukhopadhyay (MLVm Mc)	15-5	First.
5648	Arunkumar Basumallik	14 4	Second.
5649	Sunitikumar Bhattacharyya	15-9	Second.
5650	Taraknath Ghosh	18-5	First.
5651	Dipendranath Mitra	14 3	First.
5652	Kalipada Ray	15 1	First.
5653	Asmajbhushan Basu	16 1	First.
5654	Nitaicharan Ray	14-9	Second.
5655	Amalendu Raychaudhuri	15 3	Second.
5656	Lakshminarayan Saha	16 4	First.
5657	Nakuleswar Saha	15 11	Second.
5658	Arunkumar Ghosh (ML)	16 3	First.
5659	Sukumar Chaudhuri	16 3	Second.
5661	Santipada Bandyopadhyay	17 3	Second.
5662	Arunkumar Mitra	16-7	Second.
5663	Tarasankar Mitra, I	14 6	Second.
5664	Bhagabaticharan Goswami (Hy)	16-3	First.
5669	Anilkrishna Pal	17-1	Second.
5671	Siddheswar Mukhopadhyay	16-2	Second.
5672	Mathurchandra Mandal	17-2	Second.
5673	Jyotsnakumar Basu	16-6	Third.
5674	Ambikacharan Mitra	20 3	Second.
5675	Bimaladas Bandyopadhyay	15-9	First.
5677	Pratapkumar Ghosh	16-1	First.
5678	Krishnachandra Mitra	16-8	First.
5679	Susilkumar Chattopadhyay	17-2	First.
5680	Dasarathi Sarkar	16	Second.
5681	Nirmalendu Sengupta	16-7	First.
5683	Nikhilendu Thakur	16-3	Second.
5684	Santoshkumar Mitra, II (L)	15-4	First.
5685	Bireswar Chakrabarti	16-5	First.
5686	Madhabchandra Basak	16-1	Second.
5687	Anathnath Chattopadhyay	16-1	Second.
5688	Dinanath Chattopadhyay	15-1	Second.
5691	Sachindranath Ray	15-9	Second.
5692	Phanindranath Mallik	18-2	Third.
5693	Prakaschandra Ray	15-10	First.
5694	Taraniranjan Sengupta	15-9	Second.
5695	Sunilendrakrishna Deb	15-10	Second.
5696	Bholanath Datta	19-1	Second.
5697	Syamalkumar Biswas	17-4	First.
5698	Jaygobinda Raychaudhrri	17-2	First.
5699	Pratapkumar Lahiri	17-5	Second.
5701	Nirmalkanti Basu	17-5	Second.
5702	Debidayal Sarkar	14-2	Third.

Roll Cal.

Saraswati Institution.

No.	Name.	Age.	Division.
5705	Ranendranath Basu	19-1	Second.
5706	Nripendranath Gangopadhyay	16-8	Third.
5707	Payodhnath Ghosh	16-1	Second.
5708	Kanailal Chattopadhyay	15-11	Second.
5710	Sudhansukumar Mitra (I)	17	First.
5712	Baidyanath Chandra	18-1	Third.
5713	Sunilkumar De	19-2	Third.
5714	Mihirkumar Datta	15-2	First.
5715	Paritosh Mukhopadhyay	16-4	Second.
5716	Kaliprasanna Sen	17-1	Second.
5718	Madhurimohan Pal	17	Second.
5719	Santoshkumar Mitra, I	15-3	Second.
5720	Samarendranath Sen	18-10	Second.
5721	Susilchandra Deb (I)	16-3	Second.
5723	Nilkrishna Pal	15-10	Second.
5724	Susilkumar Das	16-4	First.
5725	Sunilkumar Nag (I)	15	First.

Oriental Seminary.

No.	Name.	Age.	Division.
5728	Panchanan Sen (Ll)	17-11	First.
5729	Haradhan Basu	15-10	First.
5730	Bistupada Chakrabarti	15-4	First.
5731	Sambhunath Sen	16-3	Second.
5732	Paresnath Bandyopadhyay	15-5	Second.
5735	Kanailal Das (M)	15	First.
5736	Rabindrakrishna Bandyopadhyay (ML).	17-1	First.
5738	Manmathanath Bandyopadhyay (L).	17-1	First.
5740	Rameschandra Set	15	Second.
5741	Umeschandra Bandyopadhyay	16-3	Third.
5743	Satyaprasanna Dhar	17-1	Third.
5744	Binaykrishna Datta	18	Third.
5748	Prabhatkumar Ghosh	15-2	Third.
5756	Syamsundar Sen	18-11	First.
5759	Kalinath Dhar	17-11	Second.
5760	Birendrachandra Ghosh	16-8	Second.
5761	Mohinimohan Datta	16-10	Second.
5763	Sudhindranath Chaudhuri	20-6	Second.
5764	Haripada Jana	20-10	Third.
5765	Rasamay Desarkar	16-11	Second.
5768	Ruchiranjan Sen	16	Second.
5771	Kalidas De	17-1	Second.
5772	Indrabhushan Chaudhuri	15-3	Third.
5776	Chittaranjan Pal	17-10	First.
5781	Kesablal Nandi	16-4	First.
5782	Amarendranath Chakrabarti	15 1	Second.
5783	Radhakamal Mukhopadhyay	15-3	First.
5787	Purnachand Mallik	17-1	Third.
5790	Sisirkumar Datta	15-11	Second.
5791	Gurudas Chkarabarti	16-11	Second.
5793	Bijaylal Nath	18-2	Second.
5795	Muralimohan Chandra	19	Second.
5797	Santoshkumar Basak	18-1	Second.
5798	Ajitkumar Sarkar	15-1	Second.
5799	Ajitkumar Das	16-3	Third.
5800	Amilchandra Chakrabarti	18-2	First.
5802	Radhacharan Pramanik	16-1	Second.
5803	Nityananda De	18	First.
5804	Sasendranath Basak	16-2	Second.

Maharaja Cossimbazar Polytechnic Institute.

No.	Name.	Age.	Division.
5807	Bilasmay Ray	16-7	First.
5809*	Manindranath Mitra (M LmMc)	15-2	First.
5810	Satyabrata Mukhopadhyay	15-1	First.
5811	Syamsundar Mukhopadhyay	14-6	First.
5812	Sarojkumar Sinha	14-4	First.
5813	Harisankar Mukhopadhyay	16-2	First.
5814	Piyuskanti Goswami	13-3	First.
5815	Amulya Gupta	14-5	Second.
5816	Susantakumar Majumdar	17-2	First.
5817	Jyotirmay Chakrabarti	15-8	Second.
5820	Sanatkumar Bhattacharyya (Ll)	16-4	First.
5822	Rabindranath Sengupta	16-5	Third.
5823	Praphullakumar Ghosh	16-1	Second.
5824	Tarunkisor Baksi	18-8	First.
5825	Praphullakumar De	18-1	Third.
5826	Santoshkumar Das	17-1	First.
5827	Sibaprasad Sinha (Ll)	15-4	First.
5828	Pannalal Mukhopadhyay	16-10	Second.
5829	Rabindranath Bhadra	16-1	Second.

Roll Cal.

Maharaja Cossimbazar Polytechnic Institute.

No.	Name.	Age.	Division.
5830	Gopalkrishna Mitra ..	18-7	Second.
5832	Subodhchandra Bhattacharyya	15-4	Second.
5833	Dilipnarayan Ray ..	16-7	Second.
5835	Satyanarayan Bandyopadhyay	15-1	First.
5836	Jyotsnamay Ray ..	18	Third.
5838	Tarunkanti Ghosh ..	15-1	Third.
5839	Arunkumar Chattopadhyay ..	16-1	Second.
5840	Subimalchandra Raychaudhuri	15-11	Second.
5842	Kamalkumar Basu ..	17	First.
5851	Nandakisor Das ..	18-1	First.
5852	Binodkumar Bandyopadhyay ..	15-11	Third.
5853	Ajitkumar Datta ..	16-1	Second.
5854	Biswanath Bandyopadhyay ..	16-7	Third.
5859	Rathindranath Bandyopadhyay	16-1	Third.
5860	Rakhalchandra Do ..	15 1	Second.

Shyamapada Institution.

No.	Name.	Age.	Division.
5861	Trilochan Adhuryya	14 11	Third.
5870	Tulsidas Gupta .	20 3	Third.
5871	Banamali Ghosh ..	20	Third.
5872	Pabitrasankar Dhar .	20 9	Third.
5874	Sudhindrakumar Chakrabarti .	17-1	Second.
5875	Arunkumar Biswas ..	19-9	Second.
5876	Krishnachandra Bandyopadhyay	21-8	Third.
5877	Dineschandra Acharyya ..	17-2	Second.
5878	Bimalkumar Ghoshal .	16 2	First.
5880	Narendranath De .	15-6	Second.
5881	Satischandra Kundu ..	16-3	Third.
5882	Samarendranath Mallik	16 2	Third.
5885	Kamalakanta Sil .	17-11	Third.
5891	Madhusudan Lahiri ..	17 9	Second.

Maniktala H. E. School.

No.	Name.	Age.	Division.
5894	Satyendrakumar Das .	16 11	First.
5897	Baidyanath Datta ..	15 5	Third.
5898	Kartikchandra Ghosh ..	15 9	First.
5901	Sunilkumar Mukhopadhyay .	17 5	Third.
5904	Binaykumar Gangopadhyay .	22-2	Second.
5907	Dineschandra Dasgupta ..	14-4	Third.
5912	Subodhkumar Rakshit ..	15-10	Third.
5914	Premansumohan Chattopadhyay	16 7	First.
5915	Anilkumar Bhattacharyya	17 9	Second.
5916	Satyendranath Majumdar .	15 5	Second.
5921	Biswanath Bhattacharyya ..	15 8	Second.
5923	Saradindu Ghosh ..	20	Second.
5924	Panchanan Raychaudhuri ..	16 2	First.
5927	Manindranath Basu ..	16-2	Second.
5928	Kanailal Datta ..	18-1	Third.
5930	Prabodhchandra Batabyal .	15-2	Third.
5931	Nabagopal Datta ..	22-6	Second.
5932	Sisirkumar Ghosh ..	17 4	Third.
5934	Mahammad Hashim ..	17-2	Third.
5935	Mofizuddin Ahmed ..	17-9	Third.
5940	Jagat Nandan Prasad ..	16-5	Second.
5941	Ramkrishna Ghosh ..	21-3	Second.
5943	Birendranath Mitra ..	15-4	Second.
5944	Mangobinda Parija ..	16-1	First.

Oriental Training Academy.

No.	Name.	Age.	Division.
5945	Gaurmohan Datta ..	17-6	Third.
5946	Krishnakisor Bhanjachaudhuri	15-10	First.
5947	Nrisinhamurari Datta ..	16-7	Third.
5948	Sibsankar Saha (L) ..	15-1	First.
5950	Jibankrishna Kundu (Ll) ..	14-11	First.
5952	Sankariprasad Sinha ..	23-1	Third.
5954	Gaganchand Sil ..	16-7	Second.
5955	Aloknath Mukhopadhyay ..	18-9	Third.
5956	Sailendranath Bandyopadhyay	20-6	Third.
5958	Suryyakumar Bandyopadhyay	16-5	Third.
5963	Bijenkumar Patra ..	17-1	Second.
5964	Debprasad Ray ..	15 10	Second.
5965	Maheswar Das ..	17-11	Second.
5969	Jasodanandan Sarkar ..	19-1	Third.
5970	Janakimohan Ray ..	18-9	Third.
5975	Dhireschandra Maitra ..	17-4	Second.
5976	Manmathanath Bhaumik ..	16-10	Third.
5977	Madhusudan Mallik (Ll) ..	13-10	First.
5979	Ramasharai Shahu ..	18-2	Third.
5982	Ram Tawakya Singh ..	19-3	Third.

Roll Cal.

Oriental Training Academy.

No.	Name.	Age.	Division.
5985	Md. Abu Bakar Siddique ..	15-2	First.
5986	Md. Nazir Hossain ..	18-9	Second.
5987	Musauddin Ahmed ..	15-1	First.
5988	Israrul Haque ..	19-3	First.
5993	Kumar Kishore Tewari ..	18-1	Third.
5994	Md. Solaiman ..	17-9	Third.
5997	Ashraf Hossain ..	18-1	Second.
5999	M. Abdul Muttalib ..	20-3	Third.

Nibadhai H. E. School.

No.	Name.	Age.	Division.
6005	Prandhan Bandyopadhyay ..	17-11	Third.
6006	Nirmalkumar Ray ..	16-3	Second.
6008	Arunprasad Ray ..	15	Second.
6009	Lalitmohan Mukhopadhyay ..	19-3	Second.
6010	Panchugopal Chattopadhyay ..	15	Second.
6011	S. K. Katabuddin Ahammad ..	19-1	Second.
6013	Sk. Md. Sharafat Hossain ..	19-1	Second.
6016	Shyamadas Bandyopadhyay ..	15-4	Third.
6017	Kamakhyanath Bandyopadhyay	17-1	Second.

South Garia Bompas Institution.

No.	Name.	Age.	Division.
6022	Binaybhushan Chattopadhyay	17-2	Second.
6023	Prabodhkumar Bandyopadhyay	19-3	Second.
6025	Hemantakumar Chattopadhyay	19-7	Third.
6026	Suranjan Chattopadhyay .	18-1	Third.
6027	Pururaba Bandyopadhyay .	16-10	Second.
6028	Panchugopal Bandyopadhyay .	16-4	Second.
6029	Nandgopal Bandyopadhyay ..	17-7	Second.
6031	Saratchandra Mandal ..	18-8	Second.
6032	Kalipada Mitra .	19-8	Second.

Rajballavpur Rangilabad H. E. School.

No.	Name.	Age.	Division.
6033	*Kartikchandra Datta (MLml)	16-4	First.
6034	Anadicharan Bhattacharyya .	17-2	Second.
6035	Amulyakumar Dandapat	16	First.
6036	Durgapada Das ..	17-8	Third.
6038	Kalipada Haldar .	17-9	Second.
6039	Bishnupada Ghosh ..	16-11	Third.
6040	Bijaykrishna Saha .	16-5	Second.
6045	Phanibhushan Ghosh ..	16-5	Second.
6046	Sambhunath Chakrabarti .	16-1	Second.
6048	Srischandra Pal ..	17 5	First.

Model Academy.

No.	Name.	Age.	Division.
6049	Baidyanath Mukhopadhyay .	17-3	Second.
6050	Panchanan Gupta (Ll) ..	15-4	First.
6051	Puranchandra Bhattacharyya (L)	14-3	First.
6052	*Anilkumar Bhattacharyya (Ll)	15-5	First.
6053	Birendrakishore Das (L) ..	15-9	First.
6055	Debicharan Chakrabarti .	17-2	Second.
6056	Khagendranath Samajdar ..	18	Third.
6059	Harahari Chakrabarti ..	16-4	Third.
6061	Kanankumar Das ..	16-10	Second.
6062	Balanath Mukhopadhyay ..	15-9	Second.
6064	Sambhunath Ghoshal ..	15-1	Third.
6067	Mahammad Shaukat Ali ..	14-11	First.
6068	Anilkumar Saha ..	13-4	Third.
6071	Samarendranath Mitra ..	15-8	Second.

Kelia Amir Ali H. E. School

No.	Name.	Age.	Division.
6074	Sunitkumar Santra ..	20-6	Second.
6077	Dhananjay Mandal ..	17-4	Second.
6079	Charuchandra Das ..	17-2	First.
6080	Bhawaniprasad Ghosh ..	16-9	Third.
6083	Sunilkumar Chaudhuri ..	21-4	Second.
6084	Krishnapada Ghosh ..	21-1	Third
6085	Panchkari Panda ..	21	Second.
6090	Sk. Noshore Jamal ..	18-7	Second.
6091	Abu Nazib Mohammed Muzaffar Hossain.	18-1	Third.
6095	Md. Quorban Ali ..	18	Second.

Roll Cal.

The Calcutta Anglo Gujarati School.

No.	Name.	Age.	Division.
6097	Mulchand Chhaganlal Parekh (L)	17	First.
6098	Ramnik Lal Hakemchand	20-4	Second.
6099	Dahyalal Jatashanker Daftary	18-1	First.
6100	Fulchand Narsinh Ashra	18-2	First.
6101	Ramchandra Bhogilal Rawal	17-7	Second.
6103	Chhotalal Dayalji Matalia	18-10	First.
6104	Anantrai Manilal Shah	17-3	First.
6105	Behramji Shevakshaw Patel	17-4	Second.
6107	Jayant Sakarlal Gandhi (l)	18	First.
6108	Dhirajkumar Vithaldas Gandhi	18-2	First.
6109	Pranlal Narandas Zavery	20-11	First.
6110	Kundanlal Keshavlal Shah (BC)	17-5	First.
6111	Ramniklal Ujamshi Shah	16-7	Second.
6112	Gangadas Kanji Parekh	15-8	First.
6113	Dolatrai Mohanlal Desai	17-5	Second.
6114	Vinodlal Somchand Shah	16-11	Third.
6115	Amilal Golabchand Sheth	18-8	First.
6116	Natwarlal Nemchand Shah	16-10	First.
6117	Nagindass Jatashanker Parekh	15-11	First.
6118	Surji Valabhji Doobal	19-8	First.
6119	Ravjibhai Maganbhai Patel (l)	18-11	First.
6120	Habib Ali Mohamed	17-8	First.
6121	Rameschandra Jethalal Dave	17-11	Second.

Jangipara Dwarkanath Institution.

No.	Name.	Age.	Division.
6122	Panchkari Paramanik	17-8	First.
6123	Ajitkumar Chattopadhyay	15-3	Second.
6124	Dulalchandra Gangopadhyay	16-6	First.
6125	Raghabendranath Ray	17-9	Second.
6127	Ajitkumar Nandi	16-4	Second.
6128	Tikondrajit Sinharay	20-6	Second.
6129	Paritoshchandra Das	15-5	First.
6130	Lakshminarayan Bandyopadhyay.	16-5	Second.
6131	Durgadas Mandal	16-2	Second.
6133	Rampada Bhar	15-5	Second.
6134	Purnachandra Nandi	20-1	Second.
6135	Susilkumar Pal	16-4	First.
6136	Asutosh Chattopadhyay	17-7	Second.

Hatuganj M. N. K. H. E. School.

No.	Name.	Age.	Division.
6138	Kalatlhon Chakrabarti	17	Second.
6139	Arunchandra Chakrabarti (Lml)	15-2	First.
6140	Niranjan Das	19-11	Second.
6142	Nisikanta Haldar	16-11	Second.
6143	Prabhatkumar Mitra	16-3	First.
6144	Anilprasad Pal	16-7	First.
6145	Santoshkumar Sapui	16-4	Second.
6146	Panchugopal Bhandari	20-8	Second.
6147	Sanatan Bhattacharyya	19	Second
6148	Bhushanchandra Bhattacharyya	18	Second.
6149	Krishnachandra Bhattacharyya	17-11	First.
6150	Kalicharan Chakrabarti	17-10	Second.
6151	Tarapada Dasghose	17-11	Second.
6152	Chittaranjan Mandal	19-11	Second.
6153	Girijabhushan Mandal	18-2	First.
6154	Srischandra Purkait	17-9	Third.
6155	Md. Abdul Jabbar	19-4	Second.
6156	Md. Golam Faiz	18	Third.
6157	Md. Toyeb Ali Molla	17-8	First.
6158	Md. Mocksuder Rahaman	18-4	Second.
6159	Md. Abdul Hamid	17-8	Second.
6160	Md. Golam Rahman	18-4	Second.
6161	Md. Bodiar Rahoman	21-9	Second.

Diamond Harbour H. E. School.

No.	Name.	Age.	Division.
6162	Bhudobkumar Sarkar (M)	15-1	First.
6163	*Sreedamsakha Mandal (MLmMc)	15-4	First.
6164	Asutosh Maudal (MmMc)	17-7	First.
6165	Chatiram Mandal*	16-6	First.
6168	Mohitkumar Haldar (m)	17-5	First.
6169	Tulsicharan Baidya (m)	15-5	First.
6170	Basantakumar Mandal (M)	19-7	First.
6171	Tapankumar Mukhopadhyay	15-11	Third.
6172	Pranabananda Sardar	14-2	Second.
6173	Jimutendranath Sarkar	18	First.
6174	Ajitkumar Haldar (m)	16-11	First.
6175	Sadananda Haldar	18-3	Second.
6176	Prabhatkumar Sarkar	18-2	Second.

Roll Cal.

Diamond Harbour H. E. School.

No.	Name.	Age.	Division.
6177	Anilkumar Raychaudhuri	15-1	First.
6178	Anilkumar Basu	16-2	Second.
6179	Amulyacharan Haldar	18-1	First.
6180	Sarajitkumar Chattopadhyay	15-4	Second.
6181	Sambhunath Maitra	21-2	Third.
6182	Abhimanyu Mandal	18	Third.
6183	Sunilkumar Raychaudhuri	16-4	Second.
6184	Sibapada Adhikari	16-7	Second.
6185	Mangalmay Bandyopadhyay	16-3	Second.
6186	Dharmadas Purkait	18-1	Second.
6188	Prabodhranjan Chakrabarti (L)	15-2	First.
6189	Rajendranath Mandal	15-11	Second.
6191	Krittibas Das	21	Second.
6194	Alokkumar Debsarkar	18-2	Second.
6199	Balaichandra Gangopadhyay	17-4	Second.
6201	Niradbhushan Haldar	16-4	Third.
6202	Md. Muazzem Hussain (H)	15-1	First.
6203	Syed Wahed Husain	16-1	Second.
6204	Syed Amir Husain	18-2	Second.

Mugkalyan H. E. School.

No.	Name.	Age.	Division.
6205	Bimalkumar Chattopadhyay	18-1	First.
6206	Lakshmanchandra Manna	17-1	First.
6207	Hemangamohan Panda	16-3	First.
6208	Gopalchandra Satapathi	18-11	Second.
6209	Panchanan Maiti (L)	17-5	First.
6210	Rajkumar Das	21-2	Second.
6211	Biswanath Chaudhuri	16-1	First.
6212	Dilipkumar Bandyopadhyay	16	Third.
6213	Kanailal Bhattacharyya	17-1	First.
6214	Keshabchandra Bandyopadhyay	17-5	First.
6215	Panchanan Sarkar	16-1	First.
6216	Dwijapada Raychaudhuri	16-4	First.
6217	Ajitkumar Mitra	18-2	First.
6218	Gangadhar Adhikari	19	First.
6219	Radhakrishna Ghosh	16-5	Third.
6220	Mahimchandra Pal	17-1	First.
6222	Panchugopal Datta (m)	19-1	First.
6223	Jnanranjan Chaudhuri (L)	18-2	First.
6224	Panchanan Ghoshal	16-7	Second.
6225	Gaurikanta Chakrabarti (L)	21-1	First.
6227	Binodbihari Chattopadhyay	18-1	First.
6228	Kalidas Bhattacharyya (L)	17-1	First.
6229	Anilchandra Datta	15-9	Second.
6230	Pradhyotkumar Sarkar	17-8	Second.
6231	Murarimohan Bandyopadhyay	19-3	Second.
6232	Srikanta Ghosh	18-10	Second.
6233	Sunilkumar Mukhopadhyay	15-11	First.
6234	Balaichandra Sarkar	16-1	First.
6235	Arabindakumar Bandyopadhyay	15-6	Second.
6236	Mohammed Atwal Hoque	16-1	First.
6237	Nirmalendu Bandyopadhyay	14-6	Second.
6238	Nikhileswar Chattopadhyay	15-1	Second.
6239	Abanikanta Sarkar	20-10	Second.
6241	Jagatbandhu Mukhopadhyay	20-4	Second.
6242	Bhagabatiprasad Bandyopadhyay.	17-2	Second.
6245	Sheikh Zohour Ahmed	17-3	First.
6246	Syed Oshior Rahman	16-2	Second.

Panitras H. E. School.

No.	Name.	Age.	Division.
6247	Nalinikanta Mitra	19-1	Third.
6250	Prabhatchandra Patra	17	Third.
6251	Sailendranath Pal	19-6	Second.

Saraswat Kshatriya Vidyalaya.

No.	Name.	Age.	Division.
6254	Man Mohan Behari Shukul	16-7	Second.
6259	Bishwanath Bajpai (Ll)	16-4	First.
6260	Harishchandra Beri (LV)	16-4	First.

Kamarhati Sagore Dutt Free H. E. School.

No.	Name.	Age.	Division.
6261	Nirmalkumar Chattopadhyay	17-9	Second.

Calcutta Oriental Training Academy.

No.	Name.	Age.	Division.
6262	Rabindranath Chattopadhyay	15-2	Second.

Roll Cal.

Bharati Vidyalaya.

No.	Name.	Age.	Division.
6264	Ranendrachandra Chattopadhyay.	18-4	Third.

Tasarala-Sarabaria Sanatan H. E. School.

No.	Name.	Age.	Division.
6266	Md. Mazammel Haque	19-1	Third.

Collins Institute.

No.	Name.	Age.	Division.
6269	Burton Hasely Smart	15-5	Second.

Ilsoba-Mondlai H. E. School.

No.	Name.	Age.	Division.
6272	Umasankar Das	20 1	Second.
6273	Krishnagobinda Goswami	18-2	Second.

Hare School.

No.	Name.	Age.	Division.
6275	*Kanadmohan Sen (MLml)	14-1	First.
6276	Hemantakumar De	15-4	Second.
6277	Subratakumar Das (Lml)	14-10	First.
6278	Dharanidhar Datta	16-5	First.
6279	Bangabhushan Bhattacharyya	15 11	First.
6280	Sisirkumar Basumallik	14-10	First.
6281	Sudhindrakumar Datta	15-1	First.
6282	Kamalkumar Basu (MMc)	15 3	First.
6283	Gispatiprasad Pal (VMc)	15-7	First.
6284	Ajitkumar Pal (M)	16-9	First.
6285	Purnananda Pramanik (M)	15-1	First.
6286	Subhabrata Ghosh (Mc)	16	First.
6288	Rathindranath Sengupta	16-4	First.
6289	Sumitrakumar Datta	16-10	Third.
6290	Nandadulal Datta	16-1	First.
6291	Sanatan Debbarman	15 9	Second.
6292	Jibankisor Majumdar	16 3	Second.
6294	Satyesranjan Ray (m)	16 6	First.
6296	Jadulal Mallik	15-3	Third.
6297	Nawal Kishore Kejriwal	14 3	Second.
6298	Prakaskumar Mukhopadhyay	15-2	First.
6299	*Sachindramohan Rakshit (mH)	14-4	First.
6300	Samarendrakumar Chaudhuri	16-3	First.
6301	Nirmalkumar Ghosh	14-4	Second.
6305	Himansuranjan Bhattacharyya	15-7	First.
6306	Suchitrakumar Datta	14-11	Second.
6307	Debkumar Sengupta	16-2	Third.
6308	Hirendranath Sen	16-5	First.
6309	Jagannath Shukla	17 2	Second
6310	Sheo Sahaya Misra	15-10	Third.
6311	Pran Nath Sharma	14 11	First.
6312	Gopal Dutt Mishra	14-5	First.
6313	Sri Mohan Bajoria	17-1	Second.

Sir Abdullah Suhrawardy Memorial H. E. School.

No.	Name.	Age.	Division.
6321	Indra Kant Jha	19-7	Second.
6322	Jagada Nand Jha	15-8	First.
6323	Janardan Sinha	15-5	First.
6325	Tripuranandan Prasad	15-8	Second.
6332	Abdur Rauf	15-2	Second.
6333	Govind Raj Shrestha	18	Second.
6334	Syed Azharuddin Ahmed	16-2	Second.
6335	Hafizur Rahman (L)	14	First.
6337	Noorul Islam Khan	16-4	Second.
6339	Ram Narayan Lal (Ll)	16	First.
6340	Ram Sooh Tewari	15-5	Second.
6344	Raj Kumar Prasad	17-2	Second.
6350	Ghafoor Ahmed (l)	15-1	First.
6360	Shah Md. Jamil Akhtar	15-10	Second.
6366	Shah Khalilur Rahman (LVl)	16-2	First.
6383	M. Fahim Usmani	16-8	Second.
6384	Monir Alam	17-11	Second.
6385	Abdul Mannan	20	Third.

Balihar Saradindu H. E. School.

No.	Name.	Age.	Division.
6394	Dhirendrakumar Majumdar	18-4	Third.
6395	Krishnaprasad Chongdar	14-3	Second.
6402	Md. Laharuddin Sarkar	23	Second.

Roll Cal.

Ranaghat P. C. School.

No.	Name.	Age.	Division.
6404	Sambhunath Pramanik (L)	15-1	First.
6405	Sadananda Mallik	16-5	First.
6406	Hemchandra Cossip	17-8	First.
6407	Debnarayan Kundu	16-3	Second.
6408	Anilkumar Modak (l)	16-7	First.
6409	Amiyabhushan Chattopadhyay	14-10	First.
6410	Nilimaranjan Ghosh	15-3	Second.
6411	Ramjiban Bhattacharyya	15-1	Second.
6412	Subhransubhushan Haldar	16-11	Second.
6413	Sukumar Mallik	15	First.
6414	Tarakeswar Datta	17	First.
6415	Sukeschandra Kar	16-9	Second.
6416	Santoshkumar Chattopadhyay	18	Second.
6417	Jyotirmay Bandyopadhyay	17-1	First.
6418	Dhrubanarayan Gupta	16-1	First.
6420	Bishnupada Chakrabarti (H)	16-4	First.
6422	Rabindranath Ghoshal	15 1	Second.
6424	Dhirendrakumar Chattopadhyay.	18-7	First.
6425	Sibkumar Chattopadhyay	17	Second.
6426	S. M. Fozlur Rahman	17-4	Third.

Bahirkhand Girish Institution.

No.	Name.	Age.	Division.
6428	Bhabadeb Chattopadhyay	18-8	First.
6429	Kisorikumar Guchait	18-1	Third.
6430	Sitansumohan Mitra (L)	15-7	First.
6431	Rabindranarayan Chattopadhyay.	15 6	First.
6433	Sisirkumar Mukhopadhyay	15-2	Third.

Kola Union H. E. School.

No.	Name.	Age.	Division.
6434	Debendranath Maiti	17-10	First.
6435	Syamapada Jana	18-5	Second.
6436	Jogjiban Sarkar	16-10	Second.
6437	Jnanendranath Sarkar	14-4	First.
6438	Hemchandra Datta	17	Third.
6440	Sudarshanchandra Dalui	18 5	Second.
6441	Basudeb Samanta	16	Second.
6442	Purnendusekhar Kuila	17-3	Second.
6443	Debendranath Samanta	14-10	Second.
6444	Sudhirchandra Manna	18 6	Second.
6445	Hrishikes Das	16-3	Second.
6446	Tyab Rahman	16 2	Second.

Gossainbari A. A. H. E. School.

No.	Name.	Age.	Division.
6449	Bhabeschandra Das	17-4	Second.
6450	Kafiruddin Ahamed	25	Second.
6451	Md. Solaiman Pramanik	16 1	Third.
6453	Md. Eunus	19-11	Second.
6454	Md. Wakfor Alley	17 10	Third.
6455	Md. Tasiruddin	17 9	Second.
6458	Md. Hatem Ali	15-9	Second.
6462	Md. Zillar Rahman	19 6	Second.

Kharagpur Hitkarani H. E. School.

No.	Name.	Age.	Division.
6464	Amiyakumar Bagchi (L)	14-6	First.
6465	Purnachandra Sarkar	18-8	Second.
6466	Chandradewa Rai (l)	15-8	First.
6468	Sunilkumar Patra	18-1	Third.
6470	Hirendramohan Chakrabarti	21-4	Third.
6471	B. N. C. Panday	16-4	Third.
6473	Raj Rajeshwari Prasad	21-9	Second.
6477	Bishadkumar Bandyopadhyay	20-8	Second.
6478	Khagendrabhushan Nag	17-9	Second.
6479	Sudarshan Prasad Sharma	18-1	Second.
6481	Puran Das	18-3	Third.
6482	Sant Saran Pandey	16-1	Third.

No.	Name.	Age.	Division.
	Rall Col.		
	Nandigram Carmichael Institution.		
6486	Shaikh Sakhawat	19-7	Second.
6487	Sukeschandra Tripathi	18-2	Second.
6488	Amarendrakumar Pattanayak	15-2	Second.
6489	Praphullakumar Maiti	19-2	Third.
6490	Susilkumar Kuiti	16-3	Third.
6491	Dhirendranath Ghorai	17-9	First.
6492	Pareschandra Das	20-3	Second.
6493	Birendranath Tripathi	17-6	Second.
6494	Lalitkes Tripathi (Ll)	15-4	First.
6495	Debendranath Satpati (Ll)	17	First.
6496	Banabihari Das (Lml)	18-6	First.
6497	Prankrishna Das	16-2	First.
6498	Nisikanta Bhunia	19-2	First.
6499	Bhudharchandra Maiti	19-7	First.
6500	Rakhalraj Maiti	19-3	First.
6501	Binodbihari Das	20-3	First.
	Mitra Institution, Calcutta.		
6502	Harisadhan Mukhopadhyay	16-2	Second.
6503	Sudhirkumar Das	16-6	Second.
6504	Sudhirchandra Sinha	17-3	Third.
6506	Biswanath Nag	16-6	First
6508	Saumendrabhushan Ray	17-5	Second
6509	Syamalkumar Bandyopadhyay	18-7	Second
6510	Malindranath De	20 8	Second
6511	Durgacharan Basumallik	17	First.
6512	Arunkumar Ray	17-5	Second
6513	Sudhindranath Basu	18-8	Second.
6514	Md. Golam Hossain Khan	15-4	Second.
	Gurup Ramanikanta Institution.		
6519	Rameschandra Mitra (Ll)	15 2	First
6520	Sambhuchandra Mukhopadhyay	16-10	First
6521	Mahadebprasad Basu	14-7	First
6522	Nirmalchandra Nandi	16-2	Third.
6523	Gaurmohan Haldar (L)	16-2	First
6524	Prabhaschandra Das	19-3	Second
	Hare School.		
6527	Paresnath Sen	16-6	Third.
	Basudebpur P. C. H. E. School.		
6531	Mir Ali Mia	19 3	Second.
	Bharati Bidyalaya.		
6534	Nautulal Manna	17 11	Third
6536	Lalmadhab Som	15 1	Second
	Dum Dum K. K. Hindu Academy.		
6538	Khudiram Mandal	16-1	Second.
	Baghbazar High School.		
6540	Mukundalal Datta	16 3	Second.
	Kola Union H. E. School.		
6542	Khudiram Maiti	17-2	First
	Chittagong Collegiate School.		
6545	Rajatkumar Ray	15-4	First.
	Berga Coronation Institution.		
6546	*Santoshkumar Batabyal (Ll)	16-9	First.
	Bowbazar High School.		
6547	Damodar Prosad	21-9	Second
	Nandigram H. E. School.		
6549	Gajendranath Sagar	20-4	Second.
	Rall Col.		
	Bowbazar High School.		
6551	Sudhir Gangopadhyay	16-9	Second.
	Kalla Amir Ali School.		
6554	S. K. Monsur Ruddin Ahmed	20-4	Second.
	Howrah Town School.		
6556	Ranendrakumar Sen	14-3	Third.
	Mymensingh Zilla School.		
6557	Taposchandra Majumdar	..	First.
	Lohajang High School.		
6558	Ranjitkumar Palchaudhuri	15-5	Second.
	Sonogram Century Institution.		
6559	Dhirendranath Mukhopadhyay	16-8	Second.
	Bhowanipur Abhaycharan Vidya Mandir.		
6560	Gananath Chattopadhyay	20-5	Third.
6561	Chandranath Chattopadhyay	16-1	Second.
	Sholak Victoria H. E. School.		
6562	Dhirendranath Chattopadhyay	15-6	Third.
	Shillong Jail Road Boys' H. E. School.		
6563	Jaharlal Bandyopadhyay	17	Second.
	Santahar B. P. H. E. School.		
6565	Khankar Ratiqul Alam	15-1	First.
	Hughly Branch School.		
6566	Anilkumar Ghosh	17-6	First.
	Asansol E. I. R. Indian H. E. School.		
6567	Niranjan Sanyal (MLMc)	16-11	First.
	Gazirhat H. N. H. E. School.		
6569	Syamlal Karmakar	16-6	Second.
	Calcutta Hindu Academy.		
6570	Jnanendranath Basu	19-11	Second.
	Calcutta S. V. S. Vidyalaya.		
6571	Mati Lall Dalmia	18-7	Second.
	Sonatala H. E. School.		
6576	Md. Fazlul Karim	15-4	First.
	Faridpur Ishan Institution.		
6577	Saurendranath Adhikari	16-11	Second.
	A. C. H. E. School.		
6579	Narendranath Bhattacharyya	20-8	Second.
	S. S. Dharma Vidyalaya.		
6584	Chandrika Prasad Singh	15-2	Second.
	Chittagong Kazim Ali H. E. School.		
6585	Anilenduprakas Ray	18	Third.

Roll Cat. F.

United Missionary Girls' School.

No.	Name.	Age.	Division.
1	Taramati Dan		First.
2	Mrinalini Biswas		First.
3	Suhasmalini Das		First.
4	Parul Chattopadhyay		First.
6	Salila Basu		Second.
7	Charubala Mandol		Second.
8	Naimun Nesa Khanum		First.
9	Amiya Das		Second.
10	Pritisudha Sinha		First.

Sakhawat Memorial H. E. School.

No.	Name.	Age.	Division.
11	Zohra Khatoon		Second.
12	Fatema Reza (L)		First.
14	Sakina Hamed (LG)		First.
15	Qumrun Nesa (L)		First.

St. Margaret High School.

No.	Name.	Age.	Division.
17	Shephalika Deb (Ll)		First.
18	Tara De (Lml)		First.
19	Hemnalini Biswas (LV)		First.
20	Rama Mitra		First.
21	Pushpa Mitra (L)		First.
22	Amitaprabha Chaudhuri		Second.
23	Smriti Ghosh		First.
24	Selina Rudra		Second.
25	Bidyutlata Biswas (G)		First.
26	Swarnalata Mallick		Second.
27	Sarala Bose		Second.
28	Olive Gonsalres		Second.
29	Bela Palit		First.

St. Thomas Girls' School.

No.	Name.	Age.	Division.
31	Edith Ivy Roga		Third.
32	Maureen Clark		Third.
34	Barbara Beck		Second.

Victoria Institution.

No.	Name.	Age.	Division.
35	Gauri Dasgupta (m)		First.
36	Bela Dattachaudhuri (Lml)		First.
37	*Bela Bhattacharyya (Lml)		First.
38	Bithika Ghosh		First.
39	Rama Raychaudhuri		First.
40	Priti Basu (m)		First.
41	Sila Basu (IHy)		First.
42	Renu Ghosh		First.
43	Reba Ghoshchaudhuri		Second.
44	Dipti Sengupta		Second.
45	Sabita Chattopadhyay		First.
46	Anila Mukhopadhyay		Second.
48	Binapani Pal		Second.
49	Kanika Mitra		First.
50	Mira Mukhopadhyay		First.
51	Reba Som		Second.
52	Sailasuta Biswas		First.
53	Sarajubala Ghosh		First.
55	Sephali Ray		First.
57	Arati Ghosh		Second.
58	Aruna Bandyopadhyay (Mrs. Chattopadhyay).		First.
59	Aruna Majumdar		First.
60	Gita Sen		First.
61	Hena Pandit		First.
63	Nilima Bandyopadhyay		First.
65	Pratima Ghosh		Second.

City Girls' High School.

No.	Name.	Age.	Division.
68	Bani Ghosh		First.
69	Abhamayi Basu		Second.
70	Aparna Basu		Second.
72	Anima Ghosh		Second.
73	Asima Biswas		First.
74	Himani Bhattacharyya		Second.

Roll Cat. F.

Binapani Pardah Girls' H. E. School.

No.	Name.	Age.	Division.
75	Pushparani Basak		First.
76	*Prabha Datta (MLml)		First.
77	Sobha Sen		First.
78	Indu Ray		Second.
79	Gita Mukhopadhyay		First.
80	Usha Raychaudhuri		First.
81	Asa Mukhopadhyay		Second.
82	Bina Gupta		First.
84	Manika Ghosh		Second.
85	Hena Maitra (LH)		First.
86	Bani Gupta		First.
87	Sneha Ray		Third.
88	Santa Sen		Second.
89	Lakshmi Goswami		First.
91	Amiya Basuraychaudhuri		Second.
92	Kamala Mallik		First.
93	Santimayi Ray		First.
94	Sobhana Ray		Third.
95	Gauri Basu		Second.
96	Mukul Raychaudhuri		Second.

Shambazar Balika Vidyalaya.

No.	Name.	Age.	Division.
98	Nisa Sinha		Third.
99	Pratima Guha		Second.
100	Pratima Majumdar		Second.
102	Parul Sen		Second.

Marwari Balika Vidyalaya.

No.	Name.	Age.	Division.
103	Shanti Khettry		First.
104	Ananda Kumari Srivastava (Hy)		First.
106	Nirmala Kumari Khettry (L)		First.

Pearychurn Girls' H. E. School.

No.	Name.	Age.	Division.
107	Lila Mitra		Second.
108	Chinmayi Ray		Third.
109	Renuka Sinha (Ll)		First.
110	Kalyani Dasgupta		Second.
111	Anima Datta		Third.
113	Ramala Mitra		Second.
114	Sita Das		Second.
115	Gita Basu		Second.
116	Kamala Mitra		Third.
117	Asoka Sen		Second.
118	Maya Bandyopadhyay		Third.

Bharat-Stri Sikshasadan.

No.	Name.	Age.	Division.
120	Priyabala Sinha (Mm)		First.
121	Basanti Adhikari (Ll)		First.
122	Karuna Mukhopadhyay (Mm)		First.
123	Asima Sanyal		Second.
124	Saila Ghosh		Second.
125	Subharani Ghosh		Third.
126	Jyotsna Barat		First.
127	Kamala Dasgupta		Second.
128	Pratibha Pal		First.
129	Jyotsna Sengupta		Third.
131	Amala Basu		Second.
132	Anima Ray		Second.
134	Renu Datta		Second.
135	Swarnalata Debi		First.
137	Niru Datta		First.

Metropolitan Institution (Main).

No.	Name.	Age.	Division.
138	Bani Sen		First.
139	Indu Bhattacharyya		First.
140	Minati Dasgupta		Second.
141	Sobhana Basu		Second.
143	Kamala Mitra		Second.
144	Renu Basu		Second.
145	Kalyani Bandyopadhyay (Ll)		First.
146	Sabita Sinha		Second.
147	Sneha Dasgupta		Second.
148	Sila Gupta		Second.
149	Sabita Mukhopadhyay		Second.

No.	Name.	Age.	Division.

Roll Cal. F.

Metropolitan Institution (Main).

No.	Name.	Age.	Division.
153	Bina Chattopadhyay	..	Second.
154	Karabi Tagore	..	Second.
155	Anima Ghosh	..	Second.
156	Arati Das	..	Second.
157	Sudha Das	..	First.
158	Prabharani Kar	..	First.
160	Ganga Debi	..	First.
161	Santi Desai	..	Second.
164	Gita Mitra	..	Second.
165	Santilata Chakrabarti	..	Second.
166	Lalita Sen (Mc)	..	First.
167	Sabitri Sen	..	Second.
168	Indu Ghosh	..	Second.

Santipur Municipal H. E. School.

No.	Name.	Age.	Division.
169	Susamarani Kastha	..	Second.

Bethune Collegiate School.

No.	Name.	Age.	Division.
171	Nirmala Sinha	..	Second.
172	Umarani Sarkar	..	Third.
173	Anasuya Sanyal	..	First.
174	Nilima Ray	..	First.
176	Sudha Ray	..	First.
177	Uma Mukhopadhyay	..	First.
178	Priti Mukhopadhyay	..	First.
179	Lila Misra	..	First.
180	Bina Mitra (L)	..	First.
181	Parul Lahiri	..	Second.
182	Santisudha Kanjilal	..	Second.
183	Madhabi Gupta	..	First.
184	Basana Gangopadhyay	..	Second.
185	Kausalya Das	..	Third.
186	Durgarani Chattopadhyay	..	Second.
187	Latika Bandyopadhyay	..	Second.
188	Pratibha Basu (LH)	..	First.
189	Pratibha Bandyopadhyay	..	Second.
190	Aruna Sen	..	First.
191	Reba Sarkar (L)	..	First.
192	Tusarkana Pal (Mm)	..	First.
193	Chitralekha Mukhopadhyay (Lm).	..	First.
194	Manada Mallik	..	Second.
195	Susila Misra (L)	..	First.
196	Rama Lahiri (Ll)	..	First.
197	Pratima Gupta (ML)	..	First.
198	Amala Ghosh	..	First.
199	Chhabi Palit	..	First.
200	Renuka Mitra	..	Second.
202	Premlata Sen	..	Third.
203	Bijali Gupta	..	Second.
204	Annapurna Debi	..	Second.

Brahmo Girls' School.

No.	Name.	Age.	Division.
206	*Ranjita De (Ll)	..	First.
207	Lila Sengupta (L)	..	First.
208	Pratibha Basu (ml)	..	First.
209	Alaka Dasgupta (Lml)	..	First.
210	Rama Datta	..	First.
211	Tarulata Sur (ML)	..	First.
212	Nilima Aditya	..	First.
213	Manjusri Dasgupta	..	First.
214	Sujata Sengupta	..	First.
215	Pratima Bagchi	..	First.
216	Kamala Basu	..	Second.
217	Nilima Ray	..	First.
218	Dally Ghosh	..	First.
219	Madhuri Ghosh	..	First.
220	Purnima Haldar	..	Second.
221	Priti Dasgupta	..	Second.
222	Nilima Bhattacharyya	..	First.
223	Reba Bagchi	..	First.
224	Susila Chakrabarti (ML)	..	First.
225	Renuka Mitra (MLHy)	..	First.
226	Kalyani Chakrabarti	..	First.

Roll Cal. F.

Brahmo Girls' School.

No.	Name.	Age.	Division.
227	Mira Bhadhuri	..	First.
228	Chhaya Das	..	Second.
229	Anima Ghosh	..	Second.
230	Minati Bandyopadhyay	..	Second.
233	Anima Sengupta	..	Second.
234	Nira Basu	..	Second.
235	Sarala Sengupta	..	Second.
236	Pratima Sen	..	Second.
237	Pratibha Chaliha	..	Second.

Dum Dum Christ Church High School.

No.	Name.	Age.	Division.
240	Suroma Mondle	..	First.
241	Irina Chhaya Mukherjee	..	Third.
242	Manimala Basu	..	First.
243	Dorothy Shuroma Mondol	..	Second.
244	Thelma Sarama Ahmed	..	Second.
245	Sita Singh	..	Second.

Bharati Vidyalaya.

No.	Name.	Age.	Division.
246	Bhabani Gangopadhyay (Ll)	..	First.
248	Sushama Basu	..	Second.
249	Santi Mitra	..	Second.
251	Sibani Raychaudhuri	..	Second.
252	Bela Dasgupta	..	First.
258	Sita Sengupta	..	Third.

Oriental Seminary.

No.	Name.	Age.	Division.
261	Juthika Bandyopadhyay	..	First.
262	Prabharani Dasgupta	..	Third.
263	Umarani Chakrabarti (Hy)	..	Second.
264	Asa Sen	..	Second.
265	Basantilata Basu	..	Second.
266	Bani Sen	..	Third.

Shillong Lady Keane Girls' High School.

No.	Name.	Age.	Division.
267	Indira Bandyopadhyay	..	Second.

Metropolitan Institution (Main).

No.	Name.	Age.	Division.
270	Lila Dasgupta	..	Third.

Beltala Girls' High School.

No.	Name.	Age.	Division.
271	Renuka Sen	..	Second.

Private Students.

No.	Name.	Age.	Division.
1	Santilata Datta	..	Second.
2	Akhtarun Nisa Begum (LV)	..	First.
3	Iftekhar Jahan Begum (LV)	..	First.
9	Santikana Basu	..	Third.
11	Arati Mitra	..	First.
12	Nilimarani Ghosh	..	First.
15	Gauri Sen	..	First.
16	Anita Ghosh	..	First.
17	Sobha Ghosh	..	Second.
18	Gauri Arnab	..	Second.
19	Amiya Ghosh	..	First.
20	Hiranmayi Ghosh	..	Third.
23	Purnima De	..	Second.
28	Lila Majumdar	..	Second.
29	Reba Deb	..	Second.
30	Anwara Begum	..	Third.
31	Aziz Bano	..	Second.
32	Bijali Ghose	..	Second.
34	Indira Mukhopadhyay	..	First.
35	Kamala Maitra	..	First.
39	Urmila Bandyopadhyay	..	First.
40	Renuka Mukhopadhyay	..	Second.
42	Fatima Motalib	..	First.
45	Hardev Kour	..	First.
46	Latika Ray	..	Second.
47	Hena Sen	..	Second.
49	Savitri Chadha	..	Second.
53	Radharani Debi	..	Second.
54	Lilarani Guhachaudhuri	..	Second.

Roll Cal. F. P.

Private Students.

No.	Name.	Age.	Division.
56	Krishnakumari Mukhopadhyay	..	Third.
57	Nasim Sayeed	..	Second.
58	Madhabi Ghosh	..	Second.
59	Namita Datta	..	Second.
62	Premlata Mudgill	..	Second.
68	Bina Basu	..	Second.
76	Urmila Biswas	..	Second.
77	Bina Sengupta	..	Second.
78	Kanak Sengupta	..	Second.
79	Santi Bandyopadhyay (Mrs. Chattopadhyay).	..	First.
81	Bira Lahiri (G)	..	First.
82	S. Kamala	..	First.
84	Rama Datta	..	Second.
86	Sakina Abdulla Mohomed	..	Second.
87	Radharani Basu	..	Second.
88	Rajlakshmi Chattopadhyay	..	First.
89	Mira Basu	..	First.
90	Rama Gangopadhyay	..	Second.
92	Sankari Debi	..	Second.
93	Santi Som	..	Second.
94	Ramala Das	..	First.
95	Mira Ray	..	Third.
98	Samita Mukhopadhyay	..	Third.
99	Durgarani Gangopadhyay	..	Second.
101	Nirupama Datta	..	Third.
102	Gitali Sen	..	Third.
104	Santi Pakrasi	..	Second.
106	Annapurna Basu	..	Second.
108	Jyotirmayi Debi	..	Second.
110	Mary Joseph Elengical	..	Second.
111	Stella D'Souza	..	Second.
112	Meghmala Mukhopadhyay	..	Second.
114	Chinmayi Sen	..	First.
115	Sabita Chattopadhyay	..	Third.
118	Anila Mukhopadhyay	..	Second.
119	Debjani Sen	..	First.
121	Himani Datta	..	Second.
122	Gauri Sengupta	..	First.
125	Bijan Kundu	..	First.
131	Lila Bandyopadhyay	..	Third.
132	Aparna Sen	..	Second.
135	Rama Bandyopadhyay	..	Second.
140	Bibha Ghosh	..	Third.
141	Naresnandini Ghosh	..	Third.
143	Santisudha Gupta	..	Third.
145	Nirmala Ghosh	..	Third.
146	Carolina James	..	Second.
147	Anna Bell James	..	Second.
148	Tryphena James	..	Second.
149	Jyotiprabha Gangopadhyay	..	Second.
150	Mavis Leong	..	Second.
151	Ewah Leong	..	Second.
152	Violet Young	..	Third.
154	Rizpah Mashiah	..	Second.
155	Labanyaprabha Senray	..	Second.
158	Maya Guhathakurta	..	Third.
163	Indubala Basu	..	Second.
164	Bela Basu	..	Second.
165	Rambha Debi (Ll)	..	First.
166	Dipti Daw	..	Second.
167	Bhaktisudha Basu	..	Second.
168	Pratima Ray	..	First.
171	Gauri Chaudhuri	..	Second.
172	Santi Chaudhuri	..	Third.
174	Lila Som	..	First.
175	Jayanti Basu	..	Second.
177	Aloka Mitra	..	First.
179	Shila Rao	..	Third.
180	Tara Neogi	..	First.
181	Indira Basu	..	First.
182	Kalyani Majumdar (L)	..	First.
183	Purnima Sur	..	Second.
184	Latika Ghosh	..	First.
185	Renu Chakrabarti	..	Second.
187	Sobha Das	..	Second.
189	Kamala Mukhopadhyay	..	First.
190	Santidebi Basu	..	First.
191	Niharika Mukhopadhyay	..	Second.
198	Pratibha Ghosh	..	Second.
204	Sobha Bhattacharyya	..	Third.
205	Akhtar Jahan Islam (LG)	..	First.
207	Bina Maitra	..	Second.
208	Aruna Das	..	Second.
209	Arati Dasvarma	..	First.
211	Bithi Sen	..	Second.
212	Arati Basu	..	Second.
213	Chhaya Mitra	..	First.
214	Sephali Sanyal	..	Second.
215	Firdousi Khanum	..	First.
216	Zohra Abdul Karim Patel (L)	..	First.
218	Zakia Hamid (L)	..	Second.
220	Manu Sinha	..	Second.
222	Santi Dasgupta	..	Third.
227	Ela Sengupta	..	Second.
229	Abha Gupta	..	Second.
230	Rizia Begum	..	Third.
232	Edna Ila Hugh	..	Second.
234	O. H. Nurjahan Begum	..	Second.
235	Anjali Gupta	..	Third.
236	Kalyani Mukhopadhyay	..	First.
239	Mina Sanyal	..	Second.
240	Ila Pal	..	Third.
242	Harani Basu	..	Second.
246	Renu Basu	..	Third.
247	Smritirekha Mullick	..	Second.
248	Annapurna Chattopadhyay	..	Second.
250	Usha Mukhopadhyay	..	Third.
251	Uma Mukhopadhyay	..	Third.
253	Induprabha Sarkar	..	Second.
254	Santikana Guhathakurta	..	Second
258	Manmohini Das	..	Second.
259	Locket De	..	Second
261	Kalpana Bhattacharyya	..	Third.
262	Manjusri Ghosh	..	First.
265	Sushama Mitra	..	Third.
266	Anila Datta	..	Third.
267	Amala De	..	Second.
271	Madhabi Mitra	..	Third.
276	Maya Chaudhuri	..	Third.
280	Sabita Basu	..	Second.
282	Kanika Sen	..	Third.
283	Indira Basu	..	Second.
286	Asita Mitra	..	Second.
291	Bulu Chaudhuri	..	Third.
294	Ashoka Ganguly	..	Third.
295	Puspa Sanayal	..	Second.
297	Bakul Som	..	Third.
298	Sandhya Som	..	Second.
299	Sabita De	..	Second.
305	Kamala Bhaduri	..	First.
306	Kalyani Ray	..	Third.
308	Nilima Basu	..	First.
309	Nirmala Sen	..	Second.
310	Rekha Das	..	Second.
311	Prabhabati Bhattacharyya	..	Second.
314	Indira Basu	..	Third.
315	Reba Datta	..	Second.
317	Sunanda Atorthy	..	Second.
320	Anupama Gupta	..	Third.
324	Niharkana Dasgupta	..	Second.
326	Nirupama Basu	..	Second.
327	Sisirmayi Gangopadhyay	..	Second.
328	Sulekha Dasgupta	..	Second.
331	Suprabha Basu	..	Second.
333	Usha Bandyopadhyay	..	Second.
334	Sati Sarkar	..	Second.
335	Mira Chattopadhyay	..	Second.
338	Vijaya Mohanlal	..	First.
339	Urmila Jhalani	..	Second.
341	Malati Devi Arorah	..	Second.
345	Aparna Ghosh	..	Second.
347	Indira Chattopadhyay	..	Third.
350	Manikuntala Datta	..	Second.
351	Sephali Datta	..	Third.
352	Ibha Mallik	..	Third.
353	Manjula Debi	..	Third.
354	Radharani Mitra	..	Third.
356	Uma Biswas	..	Third.
359	Pratibha Debi	..	Third.
361	Sabitri Debi	..	Third.
365	Dipti Maitra	..	Third.
366	Pushpa Ghosh	..	Second.
367	Pratima Sen	..	First.
368	Rama Sarkar	..	Third.
374	Sarodabala Mondol	..	Third.
376	Prabha Sengupta	..	First.
377	Sudharani Sanyal	..	First.
378	Ratanamala Sarkar	..	Second.
381	Nilima Majumdar	..	Second.
385	Linarani Basu	..	Third.
388	Lilabati Bora	..	Third.
389	Himani Mukhopadhyay (L)	..	First.

Roll Cal. F. P.

Private Students.

No.	Name.	Age.	Division.
391	Rubi Chattopadhyay	.. ..	First.
395	Nihar Chakrabarti	.. ..	First.
397	Bibhaboti Biswas	.. ..	Second.
400	Bina Majumdar	.. ..	Second.
401	Anima Basu	.. ..	Second.
407	Sibani Kundu	.. ..	Second.
409	Rekha Basu	.. ..	Third.
412	Mihika Mitra	.. ..	Third.
414	Snehamayi Gupta	.. ..	Third.
418	Lina Bandyopadhyay	.. ..	Second.
420	Hena Raychaudhuri	.. ..	Second.
423	Jyotsna Sarkar	.. ..	Third.
428	Sita Metharam Advani	.. ..	Third.
431	Gayatri Ghosh	.. ..	Third.
432	Santilata Sen	.. ..	Third.
433	Renukana Maulik	.. ..	Third.
434	Sushama De	.. ..	Second.
441	Abharani Sarkar	.. ..	First.
442	Radharani Sanyal	.. ..	First.
443	Renuka Ray	.. ..	Second.
444	Jyotirani Sarkar (I)	.. ..	First.
449	Maya Dasgupta	.. ..	Third.
452	Pratima Ghosh	.. ..	Third.
459	Prabha Dhar	.. ..	First.
460	Ila Sen	.. ..	Third.
461	Pratima Raychaudhuri	.. ..	Second.
462	Lila Bandyopadhyay	.. ..	Third.
464	Kalyani De	.. ..	Second.
467	Bulu Bandyopadhyay	.. ..	Third.
470	Birjees Sultana Ahmed	.. ..	Second.
476	Medha Judah	.. ..	Second.
477	Rachel Ezokiel	.. ..	First.
478	Rosie Solomon	.. ..	Second.
486	Renuka Basu	.. ..	Third.
487	Hena Pradhan	.. ..	Second.
490	Shephalika Raha	.. ..	Second.
491	Tara Datta	.. ..	Second.
495	Daisi Datta	.. ..	Third.
500	Namita Ukil	.. ..	Second.
507	Isita Chattopadhyay	.. ..	First.
508	Abha Mallik	.. ..	Third.
510	Kiranmayi Das	.. ..	Third.
511	Ajita Chattopadhyay	.. ..	Third.
512	Kamala Gupta	.. ..	Second.
514	Siuli Biswas	.. ..	Second.
517	Pulin Mitra	.. ..	Third.
518	Satyaprabha Adhikari	.. ..	Second.
520	Pulina Sircar	.. ..	Third.
525	Dipti Basu	.. ..	Second.
526	Bina Sinha	.. ..	Third.
528	Bela Majumdar	.. ..	Third.
529	Juthika Ray	.. ..	Third.
532	Kanakprabha Datta	.. ..	Third.
535	Sushama Ghosh	.. ..	Second.
536	Runa Das	.. ..	Third.
537	Radharani Kar	.. ..	Second.
538	Amita Ray	.. ..	Second.
543	Radharani Sengupta	.. ..	Third.
545	Ramola Ghosh	.. ..	Second.
546	Krishnakamini Rohatgi (V)	.. ..	First.
547	Sabita Basu	.. ..	Second.
549	Piloo C. Parakh	.. ..	Third.
555	Protima Biswas	.. ..	Second.
559	Amiyaprasun Datta	.. ..	Second.
564	Renuka Raychaudhuri	.. ..	Third.
565	Sobharani Ghosh	.. ..	Second.
572	Hiranmayi Ghosh	.. ..	Second.
575	Rosaline Page	.. ..	Second.
577	Cynthia Fernandez	.. ..	Second.
579	Beryl Hale	.. ..	Second.
580	Margaret Mullins	.. ..	Second.
581	Mona Betreem	.. ..	Second.
583	Gauri Bhattacharyya	.. ..	Third.
584	Reba Munsi	.. ..	Second.
586	Anima Ghosh	.. ..	Third.
588	Premlata Sengupta	.. ..	Second.
590	Bijonbasini Mondol	.. ..	Second.
593	Smritikana De	.. ..	First.
594	Chhaya Dhol	.. ..	Second.
596	Sandhya Mitra	.. ..	First.
598	Renuka Basu	.. ..	Second.
600	Lakshmi Gupta	.. ..	Second.
604	Krishna Mukhopadhyay	.. ..	Third.
608	Bela Debi	.. ..	Second.
620	Tehmi Patel	.. ..	First.
623	Parul Sengupta	.. ..	Third.
627	Asa Sengupta	.. ..	Second.
628	Binapani Das	.. ..	Second.
629	Anima Gupta	.. ..	Second.
630	Sandhya Gupta	.. ..	Second.
632	Santi Ghosh	.. ..	Third.
633	Mandira Dasgupta	.. ..	Second.
634	Latika Bhattacharyya	.. ..	Third.
642	Ruby Lawrence	.. ..	First.
643	Daisy Mantosh (E)	.. ..	First.
644	Khorshed Modi	.. ..	First.
645	Doris Hill	.. ..	First.
646	Homai Bilimoria	.. ..	First.
648	Dorothy Gaudencio	.. ..	Third.
649	Durgarani Chandra	.. ..	Second.
650	Sunanda Chattopadhyay	.. ..	First.
651	Sarada Rao	.. ..	Second.
652	Kamala Sen	.. ..	Second.
653	Rina Datta	.. ..	Third.
655	Purnima De	.. ..	Third.
656	Hasi Sen	.. ..	Third.
659	Santwana Bandyopadhyay	.. ..	Third.
663	Sabitri Dasgupta	.. ..	Second.
667	Kamalprabha Datta	.. ..	Second.
670	Lila Das	.. ..	Second.
672	Santi Debi	.. ..	Second.
683	Anima Gupta	.. ..	First.
684	Supriya Ghosh	.. ..	First.
685	Kusum Kumari Shrivastava	.. ..	First.
686	Kamala Tewary	.. ..	First.
687	Sudarshana Kaur	.. ..	First.
688	Gaura Pande (L)	.. ..	First.
689	Saroj Tewary	.. ..	First.
690	Honor Ruby Stubbs	.. ..	Second.
691	Kitty Palamkote	.. ..	First.
692	Dulcie Marie Beatrice Mulcahy	.. ..	First.
693	Phyllis Macclesfield	.. ..	Second.
694	Sheila Audrey Lewis	.. ..	First.
695	Phyllis Dagmar Lewis	.. ..	Second.
696	Mozelle Jacob	.. ..	Second.
697	Banoo Guzder	.. ..	First.
698	Winifred Caroline Charles	.. ..	Second.
699	Seemah Cohen	.. ..	Second.
700	Victoria Roselind Thomas	.. ..	Second.
701	Coomi Nadirshaw Bilimoria (G)	.. ..	First.
702	Manimala Mukhopadhyay	.. ..	Second.
707	Kusumika Kargupta	.. ..	Second.
709	Asoka Sen	.. ..	Second.
710	Anupama Mukhopadhyay	.. ..	First.
712	Anjali Das	.. ..	Third.
715	Chapala Haldar	.. ..	Second.
718	Bibhabati Mukhopadhyay	.. ..	Second.
720	Gauri Gupta	.. ..	Third.
721	Himani Dasgupta	.. ..	Second.
722	Gaurirani Datta	.. ..	First.
726	Hasina Khatoon	.. ..	Third.
729	Lilarani Datta	.. ..	Second.
730	Snehakana Datta	.. ..	First.
732	Shahida Suaib Taqvi (LV)	.. ..	First.
733	Sobhana Ray	.. ..	Third.
736	Latika Bhaumik	.. ..	Second.
739	Sephali Bandyopadhyay	.. ..	Second.
740	Smriti Sinha	.. ..	Second.
741	Suniti Mukhopadhyay	.. ..	Second.
742	Sandhya Guha	.. ..	Second.
743	Ramala Sarkar	.. ..	Second.
745	Savitri Devi Khaitan (V)	.. ..	First.
746	Radharani Mitra	.. ..	Second.
749	Sunila Ray	.. ..	Second.
752	Florence Roba	.. ..	Second.
755	Kalpana Sen	.. ..	Third.
756	Subhasini Debi	.. ..	First.
757	Lila Ray	.. ..	Second.
763	Kalyani Majumdar	.. ..	Second.
764	Krishna Kumari Odayar	.. ..	Third.
769	Bani Chattopadhyay	.. ..	Second.
770	Kamala Gupta	.. ..	Second.
773	Mohini Bajpai (I)	.. ..	First.
777	Kamalarani Ghosh	.. ..	Third.
778	Mayarani Sil	.. ..	Third.
780	Indu Das	.. ..	Third.
786	Uppuluri Sakuntalamma	.. ..	Second.
787	Nilam Kousalya	.. ..	Second.
788	Nilam Anasuya (Hy)	.. ..	First.

Roll Cal. F. P.

Private Students.

No.	Name.	Age.	Division.
792	Margaret Dooley (L)	..	First.
795	Santi Mitra	..	Third.
796	Ila Basu	..	First.
799	Abburi Raja Lakshmi	..	Second.
800	S. Ambujan	..	Second.
801	Santana Das	..	First.
802	Aruna Das	..	Second.
804	Minati Mitra	..	Second.
805	Basantilata Singha	..	Second.

Roll Cal. P.

Private Students.

No.	Name.	Age.	Division.
2	Samarkumar Bandyopadhyay	..	Passed.
3	Santiram Bhaduri	..	Passed.
5	Abanindranath Gupta	..	Passed.
6	Sudhirlal Bandyopadhyay	..	Passed.
8	Paritoshkumar Dasgupta	..	Passed.
9	Saurindranath Sen	..	Passed.
10	Susilkumar Sarkar	..	Passed.
13	Asokkumar Dasgupta	..	Passed.
14	Santoshkumar Bagchi	..	Passed.
15	Jayanta Majumdar	..	Passed.
16	Birendranath Bandyopadhyay	..	Passed.
20	Batukananda Goswami	18-5	Third.
24	Mohitkumar Bhattacharyya	20-1	Second.
25	Bhabatosh Chakrabarti	16-1	Second.
26	Niranjan Sengupta	19	Second.
28	Arabinda Bej	21	Second.
29	Sureschandra Ghosh	36-4	Second.
31	Sailajakanta Modak	16-7	First.
33	Tarapada Goldar	19-2	Third.
39	Sailendanath Mukhopadhyay	20-7	Second.
42	Phakirchandra Ghosh	41-10	Second.
43	Susantakumar Gupta	13-2	Third.
44	Ramendrasundar Datta	14-6	Third.
53	Debaprasad Bandyopadhyay	17-5	Second.
65	Krishnaprasanna Sen	24-3	Third.
66	Nabakumar Das	16-4	Second.
68	Pasupati Bandyopadhyay	25-6	Third.
77	Sanatkumar Basu	15-7	Third.
81	Ajitkumar Gangopadhyay	24-3	Third.
84	Mrinalkanti Mukhopadhyay	18 10	Second.
90	Ajitkumar Sehanabis	15	Third.
94	Suryyakumar Dasgupta	17	Second.
95	Subodhkumar Das	16-9	Third.
97	Lalmohan Basu	16 4	Second.
100	Nirmalenduprakas Ghosh	18	Second.
102	Syamsundar Kundu	19	Third.
108	Binodbihari Das	19-11	Second.
111	Raghunath Raychaudhuri	20-7	Second.
112	Amitabha Gupta	15-1	Second.
114	Santoshkumar Ghosh	17-11	Second.
117	Durgadas Ghosh	16-1	Second.
120	Paresnath Chakrabarti	14-11	Second.
121	Debeschandra Chakrabarti	13-9	Third.
122	Adhirchandra Chakrabarti	15	Second.
124	Sudhansukiran Ghosh	15-10	Third.
126	Ramratan Bhakat	34	Third.
127	Sasibhushan Lahiri	16-7	Second.
128	Meghnath	18-6	Second.
129	Ramkrishna Rama	23-7	Second.
130	Ramnanan Prasad Sinha	22-4	First.
132	Prithy David	15	Third.
133	Chothmal Sureka	16-11	Second.
138	Sudhansusobhan Mukhopadhyay.	17-10	Third.
139	Sudhirkumar Mitra	17-6	Third.
140	Santoshkumar Chattopadhyay	20-7	Second.
141	Sunitkumar Bhadra	15-4	Second.
142	U. Dhammaratana (Vl)	22-4	First.
146	Sk. Abu Taieb	17-2	Second.
147	Ganapat Jaiwantras Kamat	..	Passed.
149	S. V. Venkateswaran	..	Passed.
151	Sibadas Bandyopadhyay	..	Passed.
152	Sailendrakumar Chakrabarti	..	Passed.
153	Gaurprasad Gupta	..	Passed.
154	Amalkumar Mukhopadhyay	..	Passed.
155	Prabhatkumar Mitra	..	Passed.

Roll Cal. P.

Private Students.

No.	Name.	Age.	Division.
159	Natwarlal Mathuradas Joshi	22-4	Second.
160	Satyaranjan Das	19-4	First.
165	Anilkumar Ray	19-5	Second.
166	Bijaykumar Ray	21-3	Second.
167	Bireschandra Bhattacharyya	16-8	Third.
169	Ananda Kumar	16-2	Second.
170	Panchanan Sinha	..	Passed.
171	Chittaranjan Ghosh	17-1	Second.
172	Suraranjan Chaudhuri	16-9	Second.
173	Chittapriya Mukhopadhyay	18-10	First.
174	Kazi Ahammed Ali	26-3	Third.
175	Satyendranath Sur	16-11	Second.
179	Thakur Upendranarayan Singh	16-2	Second.
183	Bishwanath Pandey	20-3	Third.
187	Subedar Tiwari	13-8	First.
191	Keshavprasad Pandey (1)	21	First.
192	Prasantakumar Chakrabarti	16-8	Second.
193	Bswanath Chattopadhyay	19-11	Second.
195	Shiw Dahinprasad Singh	19-4	Second.
197	Rampeyarey Singh	17-3	Third.
198	Rannaram Singh	20-2	Second.
202	Manmal Jain	16-11	First.
204	Pasupati Man Amatiya	21-6	Second.
205	Sooryaprasad Gorkhali	18-1	First.
206	Gyanprasad Shresta	18	First.
208	M. S. Daraiswami (G)	12-11	First.
209	M. S. Kuppuswami	11-2	First.
210	Baijnath Dubey	40	Second.
211	Gulmohammed Khan	15-8	Second.
215	Humayun Khan Panni	14-3	First.
216	Jogeschandra Niyogi	22-2	Second.
219	Jyotsankumar Ghosh	13-7	First.
221	Kumudbandhu Maitra	18-8	Second.
222	Ajitmohan Datta	17-3	Second.
227	Sustal Bhattacharyya	17-9	Third.
228	Susilkumar Ghosh	22-5	Second.
229	Prankrishna Chakrabarti	20-8	Second.
232	Dwijaraj Bagchi	19-3	Third.
233	Biswanath Datta	21	Second.
236	Bijoykumar Ghosh (H)	18-1	Second.
238	Prabodhkumar Bhaumik	17	Third.
241	Santoshkumar Ghosh	22-7	Third.
243	Prasantakumar Das	16-7	Third.
245	Hirendranath Sen	15-10	Second.
246	Sachindrakumar Bandyopadhyay.	20-2	Third.
253	Battokrishna Mallik	20-6	Second.
254	Saurendranath Munshi	21-10	Third.
255	Satinath Bandyopadhyay	20	Second.
257	Birendranath Bhattacharyya	29-3	Third.
258	Arabindakumar Ghosh	16-5	Third.
263	Asokekumar Bandyopadhyay	18-1	Second.
265	Balaichand Goswami	22-11	Third.
269	Girischandra Datta	16-5	Second.
270	Sunilkumar Das	18-3	Third.
271	Sisirkumar Mitra	19-11	Third.
275	Gourprosad Sen	19-6	First.
279	Munu Mallik	13-7	Third.
280	Hiralal Dawn	22-9	Second.
282	Chandrasekhar Ray	21	Second.
283	Byomkes Niyogi	17-3	Third.
284	Sambhunath Khan	24-3	Second.
285	Abdul Majid	20-2	Second.
288	Biswajit Lahiri	17-8	First.
290	P. Gangadhar Rao	17-7	Second.
291	Cyril S. Lawrence	20-6	Second.
292	Sachitananda Dubey	16-2	Second.
293	Anitya Das	16-10	First.
294	Kanakkumar Bandyopadhyay	18-10	First.
295	Abaninath Chaudhuri (GCg)	33-1	First.
296	Abdul Quayyum	18-1	Second.
299	Awadhesh Singh	22-2	Second.
300	Santan Sinha	17-1	First.
301	Ramnarayan Singh	18-3	Second.
302	Mobilal	16-1	First.
303	Sachidananda Sinha	15	First.
304	Teknarayan Prasad Yadava (1)	18-2	First.
305	Kailashprosad Sinha (1)	17-1	First.
308	Jogendra Prasad	18-3	Second.
309	Krishnanand Mishra (1)	15-1	First.
311	Jwala Prasad Singh	16-1	Second.
316	Ambika Singh	16-9	Third.
317	Shibchandra Prasad Sharma	16-1	Second.
318	Rajmani Ray (1)	24-11	First.
319	Shiodas Shah	21-1	Second.

Roll Cal. P.

Private Students.

No.	Name.	Age.	Division.
320	Haragawri Singh	24-4	Second.
321	Md. Idris Ali	18-2	Second.
322	Mahinarayan Choudhary (V)	22-5	First.
326	Prabhunarayan Sinha (I)	17	First.
327	Ramprakash Sinha	17-5	Second.
328	Rajendraprasad Singh	17-1	First.
329	Thakur Ramnagina Singh	20-1	First.
331	Jagdeo Narain Singh (I)	17-2	First.
332	Rajendraprasad Thakur	17-2	Second.
333	Madhusudan Prasad Sharma	16-6	Second.
337	Brijnandan Thakur	16-3	Second.
338	Sia Saran Sinha	16-8	Second.
339	Bisnanath Prasad Sinha	15-10	Second
344	Nelson Das	16-7	Third.
347	Shantilal Shah	17-8	First
349	Mahasukhlal Chhotalal Kothari	23-1	Second.
351	Trikamdas P. Sampat	18-6	Second.
352	Hari Bhakta	19-1	Second.
353	Syed Mahammad Sajjad	22-7	Third.
355	Quazi Mostahab	20-10	Second.
356	Maqbul Ahmed	18	Second.
357	Abdul Basir Bhuiya	18-1	Second.
358	Md. Mahmud Ali	18-5	Second
359	Abul Fazl Mohammad Tajul Islam.	21-11	Second
361	Syed Md. Abdul Baset	18-11	Second
362	Abu Taher Md. Nazer (I)	17-8	First
367	Mohammad Gholam Ali	18-11	Second.
373	Md. Jasimuddin Shaik	21-4	Second.
374	A. H. M. Quasim	18	Third.
376	Quazi Abdur Rouf	21-2	Second
377	Shaikh Habiber Rahman	23-11	Third.
378	Moqbul Ahmad	25-1	Second.
380	Sheik Wahed Baksh	17-6	Second.
381	Mahammad Mobin	21	Third
382	Sk. Ali Azhar Siddique	21-1	Second
384	Mohammed Sher Ali	19-5	Second.
385	Abdul Rahaman Mia	24-6	Third.
387	Zahurul Haquo	26 7	Second
388	Md. Mahatab Uddin Khan	21-4	Second.
389	Sk. Abu Taiyab Hossain	18-9	First.
395	Mohammed Idris Talukder	17 6	Second
396	Abul Khayer Mahammad Anowaruddin	18-9	Second.
400	Md. Nasirullah Khan	18-5	First.
401	Zahir Uddin Ahmad (LI)	15-3	First.
402	Syed Khurshaid Hossain	22-1	Second.
403	Shaikh Noor Hossain (LI)	16-3	First
404	Md. Sorajuddin	15 4	Second.
407	Shaik Abdur Rahman	16-7	Third
408	Mohammod Shoaib	15-6	First.
410	A. F. M. Akbar Ali	18-2	Second.
411	S. M. Amin Uddin	16-2	Second.
414	Zahoor Hossain	16-2	First.
420	S. A. Khan Niazi	19-6	Second.
421	Mirza Mohammad Adil Baig	16-10	Second.
423	Shyamanandan Prasada	23	Second
427	Asad Ullah	18-6	First
428	Abdul Khalique	16-1	Second.
429	Abul Khair Md. Shahzada	22	Second.
431	A. S. M. Rahaman	20-2	Second.
434	Abu Ahmad Gholam Moinuddin (I).	16-11	First.
435	Akhter Hossain	20	First.
437	Anwar Ahmed Khan	18-4	Second.
438	Shamsul Bari (I)	19-10	First.
439	S. Lal Muhammad	17-2	First.
442	Shah Ibn Ali	19	Second.
445	Syed Mohammad Noor	20-5	First.
446	S. M. Nesarul Haq	19-4	Second.
448	Sayed Khalil Ahmad	17-6	First.
449	Syed Mohammad Izhar Husain	18-7	First.
450	Abu Horaira	16-1	First.
452	Abdul Aziz (I)	17-1	First.
456	Hafiz Abdul Haque Siddique	17-6	First.
462	Mohammed Abdul Quadir	18-4	Second.
463	S. M. Alim Uddin Ahmad	16-1	Second.
470	Syed Irshad Hussain Zaidi	16-1	Second.
473	Mohammad Ishaque	17-2	Second.
477	Md. Sayeed	17-2	Second.
481	Md. Ainul Haque Mallick	15-2	Second.
487	Md. Alauddin	16-3	First.
488	Md. Salimuddin	17-6	Second.

Roll Cal. P.

Private Students.

No.	Name.	Age.	Division.
492	Manzurul Hafeez	16-2	Second.
493	Mohammad Tayab	24	Second.
494	Md. Shamsul Hasan	19-2	Second.
499	Md. Taqui Hussain (I)	17-2	First.
501	Bashir Ahmad Khan	18-4	First.
503	M. Nazamuddin	19-1	Second.
504	Mohammed Shamsul Alam	18-1	Second.
505	Sk. Alimuddin	19-8	Second.
507	Syed Md. Yousuf Raza	18-1	Second.
508	S. M. A. Sami Quadri	17-2	Second.
511	Ali Hasan	16-1	Second.
513	Syed Md. Sharfuddin	19-7	Second.
515	Badrul Anam	17-2	First.
516	Abdul Ghaffoor	15-4	Second.
517	Abdul Mannan (I)	17 9	First.
519	Abdul Khaleque (I)	19-9	First.
520	Alamgir	18-2	Second.
522	Syed Mohammad Arif (I)	16-1	First.
523	Syed Maqbool Ahmad	23-2	Second.
526	Md. Shamsuddin	16-6	Second.
527	Mohammad Abdus Salam	19-2	Second.
528	Md. Zamul Haque	17-1	First.
530	S. Sarajuddin Ahmad	17-9	First.
531	Syed Minhajuddin Ahmad	22-6	Second.
533	S. M. Shuaib Firozvi	18-5	First.
534	S. A. Hasib Daoodi	17-8	Second.
535	S. Zahid Hussain	19-5	Second.
537	Md. Ali Karim (LVI)	15	First.
539	Md. Jamaluddin Khan	18-2	Second.
540	Mohiuddin Ahmad Hashmi	15-3	Second.
543	Mehdoi Hossain	15-1	Second.
544	Md. Zahiruddin	17-1	First.
547	S. M. Ali Murtaza Warsi	17-4	Second.
549	Mohammad Ayub	16-6	Second.
551	Pradhan Satyanaram Prasad Verma.	19-6	Second.
552	Mohammad Yusuf Ali (LI)	17 6	First.
553	Md. Serajul Islam	23	Second.
555	Md. Gholam Sarwar	15-4	First.
556	Mohammad Wali Siddiqui	18-11	Second.
557	Md. Ovais	16-2	Second.
558	M. Razi Ahmad	18	Second.
563	Muqueem Mahmud	14-2	Second.
564	Md. Ghulam Jilani Ansari	17-2	Second.
566	Muhammad Manzarul Hassan	15	Second.
568	M. A. Ghani	18-2	Second.
573	Gholam Jilani	18-1	Second.
575	Syed Shah Waliullah	17-5	Second.
579	Fazal Md. Khan	16-1	First.
582	S. Motaher Hossain	18-3	Second.
584	Syed Nurul Hoda Warsi	19-2	Second.
586	Abul Fath Muhammad Muzaffar Husain Khan.	21-5	Second.
587	Abul Hasan	16-3	Second
589	S. Ali Ahmed (I)	17-3	First.
595	S. Mushtaq Ahmad Ibrahim	13-3	Second.
598	S. Md. Jameel	17-2	First.
600	Karamatullah	19-1	Second.
602	Mohammed Aquil	16	Second.
603	Md. Saleem Ansari	20	Second.
604	Q. M. Zobair (I)	15	First.
608	Bashir Ahmed	17-6	Second.
616	Syed Muzaffar Ali	16-6	Second.
620	Sayed Azhar Hasain	23-2	Second.
622	F. M. Badrul Alam	19-9	Second.
623	Wali Mohammed Khan	19-5	Second.
625	Md. Rahmatullah Siddiqui	15-2	Second.
626	Mohd. Musa	15-5	First.
628	Zahur Mohammad	17-1	Second.
629	Mohfuzal Huque	17-2	Second.
631	Md. Hanif	16-5	Second.
633	Sk. Mohammed Abdul Aziz	17-8	Second.
634	Chowdhury Afzalur Rahman	15-10	First.
638	S. M. Saghiruddin Hashmi	18-2	Second.
641	Hussam Malik	19-2	Second.
645	Choudhury Mohammad Kalam	15-2	Second.
646	Choudhury Mohammad Masihuzzam.	15-6	First.
647	Gholam Jilani (I)	15-1	First.
648	Abu Zaffar	17-1	Second.
650	Hafiz Habibur Rahman	17-7	Second.
654	Syed Farzand Ahmad	17-1	First.
655	M. Nasim Uddin	14	First.
656	Md. Akbar	19-3	First.
657	M. A. Mastaan (G)	18-5	Second.

Roll Cal. P.

Private Students.

No.	Name.	Age.	Division.
658	M. K. Saboor	19-3	First.
659	Md. Ainul Haque	18-2	Second.
661	S. Alimuddin Ahmed	17-1	Second.
663	Azizul Hassan	16-6	Second.
672	Shah Touheed	16-3	First.
674	S. Mahmood Alam	15	First.
676	Md. Sabib	17-2	Second.
681	Syed Safder Hosain	20-10	Second
683	Chaudhry Ali Haider	18-2	First.
684	Mohammed Nasiruddin	17-6	Second.
685	Mohammod Yunus Khan	16 6	First.
686	Mohan Singh	16-4	First.
688	Syed Md. Mumtozal Hoda	16-6	Second.
689	Syed Wasi Hossain	17 5	Second.
692	Mahesh Chandra Verma	19 2	Second.
693	Abdul Hai	13 2	Second.
695	Mohammad Shameen	13-6	First.
698	Syed Anwar Hossain	15-1	Third.
701	Mohammad Amin	15-8	Third.
702	Masihuzzaman Khan	16-5	Second
707	Kazi Mahammad Wakil	15 11	Second.
708	Shamdas Hotchand Makhijani	14 2	First.
709	Jal Manekji Daruwalla	20-11	Second.
710	Sayed Md. Roshid	20-5	Second.
711	Fazlus Sobhan Mohammad Asjad Ali.	21-11	Third.
712	Golam Rahman Lutfur Rahman	18-8	Third.
713	A. F. M. Abdul Hai Mia	19	Second.
715	Md. Idris	16 1	Third.
718	S. Gholam Hossain	17 2	Second.
722	Md. Zachariah	21	Second.
729	Ramji Prosad Sinha	17-1	First
731	Gobindaprasad Sinha (Mm)	16-5	First.
732	Mangal Prasad Sinha	17-1	Second.
733	Ramchandra Ram	27-10	Second.
734	Banshnarayan Singh	20-1	First.
735	Ramkumar Sarawagi	15 9	First.
736	Bindhyachal Ray	20-2	Second.
737	Banj Nath Prasad Singh	19 2	First.
738	Bhawaneshwarnath Chaturvedi	13-7	Second.
739	Meghraj Lakhani	17 8	Second.
741	Ramjiachh Ojha	23 5	Second.
745	Ram Janma Tiwari	25-8	Second.
746	Pannalal Sethi Jain	16-2	Third.
748	Sita Ram Sharma	18 1	Second.
750	Durbin Singh	20 9	Second.
752	Dipnarayan Sharma	16 7	First.
754	Durga Prasad Pande	22	Second.
755	Kamta Prasad Verma	20	Second.
759	Gopalji Singh	25 8	First.
762	Loknath Singh	25-2	Second.
764	Radhakisson Rathi	16-11	Third.
767	Krishna Murari	17-6	First.
768	Kedar Ray	17 8	First.
769	Raghu Bansh Pandey	17-7	First.
772	Singashan Ram Vishawakorma	17-1	Second.
773	Pravinchandra Varma	15-9	First
776	Kapil Deo Narain Singh	15-3	Second.
777	Jagadish Narain Lall	19-2	Second.
779	Sultanali Mowjee	16 5	First.
780	Mahmood Kassim Mahomed (L)	17-11	First.
784	Nikhilkumar Chattopadhyay	18-5	Second.
791	Dennis Wakerell	18-5	Second.
792	Geogre James	19-5	Second.
793	Kenneth Soraine	17-1	Second.
795	Henry Page	18-1	Second.
796	Ralph Peters	16-7	Second.
797	Francis D'Rozario	16-5	Second.
803	Anthony D'Souza	18-11	First.
804	Reginald Norman Derosaire	19-3	Third.
806	Anandachandra Pal	15-3	Third.
809	Bijayendu Datta	21-1	Third.
810	Sunilkumar Mukhopadhyay	17-8	Third.
811	Sunilkumar Bandyopadhyay	16-7	Third.
813	Himansukumar Dasgupta	15-9	Third.
814	Bimalendu Basu (L)	16-10	First.
815	Biswanath Bhattacharyya	21-8	Third.
816	Sukumarchandra Saha	15-5	Second.
820	Gopal Lall Pan	23-4	Second.
821	Bhupeschandra Basu	21-6	Second.
822	Sudhirranjan Dasgupta	18-5	Second.
823	Sisirkumar Pujari	18-1	First.
825	Bireswar Mukhopadhyay	15-11	Third.
828	Balaram Hait	23-9	Second.
830	Nirapada Kumar	19	Second.
832	Krishnagopal Mukhopadhyay	21-1	Second.

Roll Cal. P.

Private Students.

No.	Name.	Age.	Division.
836	Raja Singh Burman	17-3	Third.
837	Bhupatichandan Ghosh	23-1	Second.
840	S. Zamiruddin	..	Third.
841	Amareschandra Chakrabarti	15-4	Second.
842	Asokkumar Ghatak	23-1	Second.
843	Rajanikanta Haldar	17-5	Third.
845	Ratiranjan Nandi	17-3	Third.
847	Renukaranjan Ghoshal	23-2	Third.
851	Sudhirranjan Ray	19-6	Second.
852	Kshetramohan Ray	22-4	Second.
854	Khagendranath Raychaudhuri	21-5	Second.
856	Kishorimohan Datta	16-1	Third.
857	Parthasarathi Raychaudhuri	17-1	Third.
858	Rajendranath Chakrabarti	20-3	Third.
859	Narayanchandra Demohari	24-2	Second.
861	Lakshmikanta Mandal	21-1	Second.
865	Amulyakumar Dasgupta	16-6	Third.
866	Abhaypada Bhattacharyya	15-6	Third.
867	Sailendranarayan Datta	16	First.
869	Tarapada Bandyopadhyay	18-8	Third.
873	Dwijendralal Chakrabarti	26-5	Third.
874	Satyendranath Ghosh	22-2	First.
878	Kanailal Bodhak	20-9	Third.
883	Dakshinaranjan Chattopadhyay	14-1	First.
884	Bijankumar Sinha	20-7	Second.
886	Prabhatkumar Mukhopadhyay	15-7	First.
887	Samarendrakumar Mitra	22-5	Second.
889	Bibhupada Dolui	21-4	Second.
890	Saratchandra Adhikari	27-1	Second.
891	Pearimohan Haldar	17-11	First.
892	Praphullakumar Ghosh	18 2	Second.
896	Ramaprasad Niyogi	17-9	Second.
898	Chittaranjan Biswas	16-5	First.
899	Surendrachandra Som	19	Third.
900	Balaram Pandit	18 7	Third.
901	Jyotirmay Pal	17-2	Third.
902	Nanigopal Basu	21-5	First.
903	Niranjan Ray	16-2	Third.
909	Panchanan Basu	20	Third.
910	Lalitkumar Sarkar	19-1	Second.
912	Nikhiles Gupta	18-4	Second.
913	Susilchandra Raychaudhuri	15-2	Third.
914	Tarunchandra Haldar	17-5	Second.
920	Pramodkumar Basu	23-11	Third.
921	Sukumar Mukhopadhyay	20-2	Second.
922	Murarimohan Basu	20-2	Second.
929	Baidyanath Saha	18-2	Second.
930	Sunilkumar Ray	22-7	Second.
931	Nikhilkumar Barat	15-3	First.
934	Ajitkumar Ghosh	21	Second.
936	Panchanan Sarkar	21	Third.
937	Somendranath Mukhopadhyay	15	Third.
943	Durgapada Maiti	19-5	Third.
946	Sailenkumar Chattopadhyay	17-9	Third.
948	Sunilkumar Ghosh	20-7	Third.
954	Amulyakumar Patra	20-1	Third.
958	Khagendranath Chaudhuri	15-5	Third.
960	Prasantakumar Sarkar	15-4	Second.
962	Harisadhan Mukhopadhyay	24-1	Second.
963	Parimalkanti Ghosh	15-8	Third.
967	Pratulchandra Gayen	17	Second.
969	Phakirchand Pramanik	21-6	Third.
971	Rabindranath Chattopadhyay	18-9	Third.
973	Santiranjan Mukhopadhyay	14-10	Second.
974	Bibhutibhushan Chakrabarti	19-9	Second.
975	Dhirendranath Mandal	20	Second.
977	Umasankar Mukhopadhyay	15-7	Third.
978	Dinabandhu Datta	17-8	Third.
981	Panchanan Das	22-11	Second.
982	Sarojkumar Bandyopadhyay	18-3	Second.
985	Durgacharan Ghosh	17-6	Third.
989	Nikhileswar Bhattacharyya	19-4	Second.
990	Srischandra Sardar	19-2	Second.
993	Ramendrachandra Chaudhuri	21-3	Second.
995	Santimay Basu	17-1	First.
996	Santiranjan Mukhopadhyay	21-2	Third.
997	Upendranath Datta	22-8	Second.
998	Umacharan Mukhopadhyay	22-8	Third.
999	Tapeschandra Das	20	Third.
1001	Sudhansubikas Mukhopadhyay	22-5	Third.
1002	Gurudas Mitra	20-11	Third.
1003	Gaurisankar Haldar	20-2	Third.
1005	Sudhamay Mukhopadhyay	17	Second.
1008	Asitbaran Chaudhuri	18	Second.
1011	Ajitkumar Datta	18-1	Third.
1012	Sudhansusekhar Basu	23-7	Third.

Roll Cal. P.

Private Students.

No.	Name.	Age.	Division.
1013	Krishnalal Purnapatra	20-7	Third.
1014	Tridibanath Bandyopadhyay	14-3	Second.
1015	Lalitmohan Sen	17-2	First.
1018	Prabhatkumar Maitra	19	Third.
1020	Harendranath Pramanik	20-2	Second.
1029	Bhagabandas Mukhopadhyay	17-1	Second.
1030	Bibhutibhushan Chattopadhyay	17-9	Second.
1038	Ajitbandhu Kundu	22-10	Third.
1039	Asokkumar Mukhopadhyay	18-3	Second.
1040	Nilmani Bandyopadhyay	15	Second.
1041	Nirmalkumar Mukhopadhyay	21-5	Second.
1042	Santoshkumar Basu	22-5	Third.
1044	Nikhilchandra Adhikari	16-1	Second.
1048	Krishnadas Bhattacharyya	17	Third.
1054	Prabodhkumar Goswami	15-6	Third.
1062	Haranchandra Maitra	20-3	Second.
1063	Jitendranath Sikdar	22	Third.
1069	Harimohan Das	19-1	Third.
1071	Satindramohan Das	20-5	Second.
1072	Narendranath De	15-1	First.
1073	Nripendramohan Chattopadhyay	21-2	Second.
1078	Surendranath Maiti	29-2	First.
1080	Sudhirchandra Chakrabarti	23-3	Second.
1082	Anantakumar Chattopadhyay	22-1	Second.
1083	Amarkirshna Guptasarma	18-11	Second.
1084	Ajitkumar Bandyopadhyay	19-3	Third.
1092	Sanakchandra Kanjilal	19-7	Third.
1093	Amarnath Bhattacyaryya	25-6	Second.
1094	Asitkumar Basu	13-11	Second.
1099	Balaram Bandyopadhyay	18	Third.
1100	Anilkumar Chattopadhyay	16-7	Third.
1102	Tulsicharan Mukhopadhyay	17-7	Third.
1103	Biswesw ar Bandyopadhyay	23-5	Third.
1110	Nilkanta Basu	20-1	Second.
1111	Tulsiprasad Bandyopadhyay	16-1	Third.
1112	Sunilchandra Das	18-1	Third.
1118	Anilchandra Basu	18-3	Second.
1119	Anilkumar Mukhopadhyay	16-7	Third.
1120	Anilkumar Som	17-2	Third.
1124	Nagendrakumar Majumdar	31-4	Third.
1126	Dilipkumar Sarkar	17-10	Second.
1127	Samuel Das	23-4	Third.
1128	Sukumar Mukhopadhyay	23-5	Second.
1129	Sambhuchandra Basu	24-2	Second.
1132	Sudhiranjan Ray	22-1	Third.
1133	Satinath De	24-7	Third.
1147	Saurindrakumar Mukhopadhyay	19-8	Third.
1148	Ajaykumar Bhaduri	22	Third.
1153	Haripada Majumdar	16-4	Third.
1155	Laharkumar Mukhopadhyay	20-5	Third.
1159	Sudhirkumar Haldar	16	Third.
1161	Ajitkumar Mitra	22-10	Third.
1162	Achal Sen	15-7	First.
1163	Arunkumar Sarkar	19-7	Second.
1164	Biswesw ar Patitunda	25-1	Second.
1165	Mrigankasekhar Datta	24-2	Third
1168	Syamapada Basumajumdar	18	Third.
1169	Jaminikanta Basu	16-2	First.
1173	Debendranath Chaudhuri	19-3	Second.
1176	Bidhubhushan De	20-3	Second.
1181	Raghunath Sen	15-2	Second.
1183	Jnanpriya De	20-7	Third.
1184	Kalidas Mukhopadhyay	19-2	Second.
1186	Haripada Chakrabarti	23-11	Third.
1189	Krishnagopal Goswami	22-11	Third.
1190	Bijaymohan Datta	16-5	Second.
1191	Brajakisor Sarkar	22-1	Second.
1196	Bireswar Ghosh	24-5	Second.
1198	Sankariprasad Biswas	17-11	Second.
1199	Sachibilas Mukhopadhyay	17-2	Second.
1200	Samarendranath Chakrabarti	19-9	Third.
1203	Taritmohan Basu	16-1	First.
1204	Sunitkumar Modak	16-2	Second.
1207	Bhabanicharan Ray	16-6	Second.
1209	Dhirendranath Mandal	17-11	Second.
1210	Krishna Ch. Samanta	17-7	Third.
1211	Jyotirmay Pal	22-8	Second.
1215	Saileschandra Ghoshray	19-5	Second.
1217	Nandadulal Mukhopadhyay	16-2	Second.
1220	Niranjankumar Bandyopahyay	14-11	Third.
1224	Sunilchandra Mitra	23-1	Third.
1225	Mrityunjay Bandyopadhyay	16-9	Second.
1228	Hemtoshkumar Nath	21-7	Second.
1233	Binaybhushan Chakrabarti	15-1	Second.

Roll Cal. P.

Private Students.

No.	Name.	Age.	Division.
1235	Birendramohan Sengupta	16-2	Third.
1237	Asimkumar Adhya	18-4	Second.
1239	Pratulkumar Ghoshmajumdar	18-3	Second.
1240	Rabindrakumar Ray	16-6	Second.
1243	Gobindachandra Ray	20-3	Second.
1247	Purnachandra Bandyopadhyay	17-3	Third.
1249	Dilipkumar Mitra	15	Third.
1254	Praphullakumar Chakrabarti	24-4	Second.
1255	Nandalal Basu	17-1	First.
1256	Nirmalchandra Bandyopadhyay	22-2	Second.
1258	Patitpaban Mukhopadhyay	20-1	Second.
1259	Pannalal Jana	23-3	Second.
1260	Mukundalal Bandyopadhyay	17-5	Second.
1261	Mukundadas Mallik	19-4	Third.
1264	Prakaschandra Bandyopadhyay	22-8	Third.
1265	Kanaikrishna Sarkar	20-8	Second.
1267	Chandicharan Datta	27-2	Second.
1268	Dilipkumar Ghosh	13-11	Third.
1269	Amarendranath Mandal	19-7	Third.
1270	Amulyakumar Bandyopadhyay	20-6	Third.
1271	Ajaynath Basu	19-2	Second.
1274	Sanatkumar Sarkar	19-10	Third.
1275	Sambhunath Bandyopadhyay	14-3	Third.
1276	Subhendusekhar Ghosh	15-3	Third.
1277	Subashkumar Ray	15-9	Second.
1280	Ranjitkumar Gangopadhyay	22-2	First.
1282	Bhabaniprasad Majumdar	17-9	Third.
1288	Ganeschandra De	20-1	Second.
1290	Debdas Mukhopadhyay	20-5	Second.
1291	Maheswar Bandyopadhyay	15-4	Third.
1293	Nahiranjan Sen	19	Third.
1294	Shaik Abul Hussain	19-10	Second.
1295	Arunkrishna Majumdar	21-3	Second.
1296	Susilkumar Mitra	20-1	Second.
1298	Rabindranath Mukhopadhyay	19-1	Third.
1299	Jaminikanta Sarkar	21-9	Second.
1300	Chittaranjan Kundu	18-11	Third.
1302	Gopalchandra Gupta	23-7	Third.
1303	Sudhirchandra Sinha	26	Third.
1304	Ramapati Chattopadhyay	15-10	Second.
1305	Chinmay Datta	16	Second.
1306	Sambhunath Das	22-2	Second.
1307	Satyabrata Sen	18-1	Second.
1308	Panchugopal Sanyal	26-1	Third.
1309	Amarkumar Bandyopadhyay	21-7	Second.
1311	Haraprasad Datta	19-9	Second.
1314	Jnanadacharan De	17-6	Second.
1315	Kalikinkar Guha	27-2	Second.
1317	Nilratan Ghosh	17-11	Third.
1318	Syamsundar Ray	22-3	Second.
1319	Sibapada Bag	21-6	Second.
1320	Judhishthir Das	16-4	Second.
1324	Sagarnath Mukhopadhyay	16-6	Third.
1325	Bibhutiranjan Guha	17-1	Third.
1327	Lakshminarayan Biswas	25-2	First.
1328	Chittaranjan Mukhopadhyay	22-7	Third.
1331	Kapil Deo Rai	16-1	Second.
1333	Bholanath Ghosh	15-7	Third.
1334	Sibakali Chakrabarti	21-10	Second.
1335	Kangalicharan Phaujdar	27-4	Second.
1336	Bansibadanananda Ray (H)	22-7	First.
1338	Sanatkumar Datta	16-1	Second.
1340	Jagatbandhu Nath	34-7	First.
1344	Gunavantray P. Pathak	18-2	Second.
1345	Radhesyam Ojha	18-2	Second.
1347	Hari Bansh Pd. Rai	15-6	Second.
1348	Parma Nand Srivastava (I)	17-4	Second.
1349	Anup Prasad Sahay	15-2	Second.
1350	Sachchida Nand Lal	16-3	Second.
1352	Ram Nath Chowdhary	19-11	First.
1354	Parasuram Rai	17-2	First.
1355	Maheswari Nandan Sahai	17-3	Second.
1356	Waris Ali Khan	16	First.
1361	Trilochankumar Mandal	22-5	Second.
1364	P. Satyanarayana	28-8	Second.
1366	D. Krishna Rao	22-11	Second.
1369	Md. Habibur	17-7	Second.
1370	Bholanath Bandyopadhyay	21-3	Second.
1371	Ranajitkumar Chakrabarti	17-11	Third.
1372	Sarojkumar Chakrabarti	17-11	Second.
1375	Yusuf Jaffery	18-4	Second.
1376	Nirmalendu Gupta	16-8	Second.
1378	Kumudchandra Das	..	First.
1379	Mohammad Tajal Islam	29-3	Second.
1382	Sisirkumar Lahiri	17-2	Third.

No.	Name.	Age.	Division.

Roll Gal. T.

Teachers.

No.	Name.	Age.	Division.
1	Mir Khoda Nawaz	27-2	Passed.
3	Mohammad Ziaur Rahman	20-11	Passed.
4	Syed Ahmad	24	Passed.
8	Dhirendranath Haldar (H)	30-8	First.
11	Goshthabihari Dagar	32-9	Passed.
12	Bisweswar Chakrabarti	37-3	Passed.
15	Sukumar Bandyopadhyay	33	Passed.
16	P. T. Joseph Pradhan	30-10	Passed.
20	Srikantachandra Karadhikari	22-1	Second.
22	Jagadis Bhattacharyya(I)	24-8	First.
23	Md. Jaulus Uddin Mollah	27	Passed.

Roll Bar.

Mathbaria K. M. Latif Institution.

No.	Name.	Age.	Division.
1	Rajendranath Haldar (Lml)	15-5	First.
2	Nityananda Mistri	16-2	First.
3	Jadabchandra Samaddar	17-10	First.
4	Gaurinath Biswas	19-3	Second.
5	Adityachandra Bepari	18-4	Second.
6	Abhimanyu Banik (L)	16-6	First.
7	Santoshkumar Dasgupta	21-7	Third.
9	Parameschandra Dasgupta	16-1	Second.
10	Nilkrishna Kundu	16-9	Second.
11	Mahendranath Haoladar	15-5	First.
12	Haridas Bhattacharyya	16-11	Second.
13	Himansubhushan Datta	16-7	Second.
14	Nesaruddin Ahamed	19 1	Third.
15	Abdul Khaleque Jamader	15-9	Third.
16	Abdul Mazid Miah	17-11	First.
17	Abdus Samad	17-6	Third.
18	Motaharuddin Ahamad	20-3	Third.
20	A. K. M. Abdul Majeed Miah	18 4	Second.

Binaykati H. E. School.

No.	Name.	Age.	Division.
21	Gopalchandra Bandyopadhyay	16-8	Second.
27	Hrishikes Samaddar	17-1	Second.
28	Kshitischandra Dasgupta	19-7	Third.
38	Lakshmicharan Sen	17 2	Second.
39	Syed Nesub Ali	20	Second.
40	Mahammed Fozlal Hoque	18	Second.
45	Molfat Ali Howlader	18-7	First.

Siddhakati Jagat-prasanna Institution.

No.	Name.	Age.	Division.
50	Sunilkumar Sengupta	17-11	Third.

Barisal A. K. Institution.

No.	Name.	Age.	Division.
52	Radharaman Nath	17-11	Third.
53	Ajitkumar Acharyya	19-5	Second.
54	Sadhon Ali Mullick	16-1	Second.
55	Mokhleaur Rahman	15-1	Second.
56	Md. Bidarul Alam	16-11	Second.
57	A. H. Md. Mozaffar Hussain	15-3	Second.
58	Mahbubal Hussain	15-2	Second.
60	Abdul Hoque	16-2	Third.
61	Abdul Mazid Khan	17-8	Second.
62	A. F. Md. Maheb Hossain Khan	19-3	Second.
63	A. M. Daliluddin Ahmed (Ll)	18-11	First.
64	Mozammel Hossain	17-3	Second.
65	Md. Adam Ali Howlador	17-5	Third.
66	Abu Mohammed Saha Alam	17-6	Second.
67	Abdus Satter, I	17-7	Second.
69	Md. Abdul Malek	15-4	Second.
71	Md. Abdur Rashid	20-9	Third.
77	Md. Nurul Islam	16-1	Second.
80	Shamsuddin Ahmed	16-6	Second.
81	Md. Wased Ali Molla	15-8	Second.
87	Mohammad Habibullah	18-1	Second.
88	Md. Nezarul Haque	15	Second.
91	Aboo Saber Md. Lutful Karim	17-2	Third.

Ulania Coronation H. E. School.

No.	Name.	Age.	Division.
93	Santiranjan Datta.	15-5	Second.
96	Nural Alam Chowdhury (H)	15	First.

Roll Bar.

Barisal Academy.

No.	Name.	Age.	Division.
102	Dhirendranath Putatunda	16	Second.
103	Sudhindranath Basuray	17-11	Third.
104	Amulyakumar Guha	16	Second.
105	Kaliranjan Dasgupta	16	Third.
106	Paritoshchandra Bandyopadhyay	18-4	Third.
108	Gopalchandra Routh	19-1	Third.
110	Hariharprasad Chakrabarti	18-5	Third.
111	Santiranjan Guha	15-2	Second
112	Jibankumar Ghosh	15-3	Second.
113	Haridhan Datta	16	Second.
114	Sukharanjan Kar	14-6	Third.
115	Satyaranjan Datta	15-2	Second.
116	Ramlal Basuray	16-10	First.
117	Bimalendu Guha	14-5	Second.
118	Sitanath Guin	16-6	Second.
119	Amiyakumar Sengupta	15-2	First.
121	Pradyotkumar Sengupta	16	Second.
138	Asitkumar Ghosh	18-5	Second.
139	Khagendranath Das	17-2	Second.
140	Rajendranath Biswas	16-10	Third.
141	Kalachand Mukhopadhyay	17-5	Third.
145	Kiranchandra Majumdar	15-2	Third.
146	Sunilranjan Mukhopadhyay	15-6	Third.
147	Amulyakumar Bhattacharyya	15-2	Third.
151	Samarendranath Sen	17-5	Second.
152	Diptimoy Paul	16-11	Second.
153	Chittaranjan Das, I	15-2	Third.
154	Haralal Mistri	17-11	Second.
157	Anilkumar Chakrabarti	15-3	Second.
159	Himansukumar Raychaudhuri	14-8	Second.
160	Amarendranath Gangopadhyay	18-4	Second.
161	Manindrachandra Das	16	Third.
162	Santiranjan Pal	18	Second.
164	Khagendrabijay Sen	17-2	Second.
165	Satyendranath Senraychaudhuri	17-1	Second.
166	Anilkumar Das	16-5	First.
167	Santiranjan Bhattacharyya	16-8	Second.
168	Sudhirkumar Sengupta	15-2	Third.
169	Jyotischandra Biswas	19-1	Second.
170	Sunilkumar Chakrabarti	15-3	Second.
171	Sukumar Guha	14-4	Second.
172	Jibankumar Sengupta	19 1	Second.
173	Chittaranjan Das, II	18-2	Second.
174	Debkumar Mukhopadhyay	19-9	Second.
175	Priyabrata Ghosh	18-1	Second.
176	Anilranjan Bandyopadhyay	15-2	Second.
177	Sailendranath Guharay	17-1	Second.
178	Ranajitkumar Guhathakurta	15-2	Second.
180	Ramchandra Chattopadhyay	17-2	Second.
181	Bhupendranarayan Dattachaudhuri	14-3	First.

Alankarkati Maniram H. E. School.

No.	Name.	Age.	Division.
184	Ranajit Sarkar	20	Second.
187	Niradchandra Ray	15-10	Second.

Gabha H. E. School.

No.	Name.	Age.	Division.
188	Sitansuranjan Majumdar	15-8	First.
189	Danischandra Ghoshdastidar	16 2	Second.
192	Niradbihari Ray	14-1	Second.
193	Manabendranath Ray	18-3	Third.
194	Narayanchandra De	18-10	Second.
195	Bhabaniprasad Ghoshdastidar	14-2	Second.
200	Sunilkumar Bandyopadhyay	16-3	First.
201	Pulinbihari Chakrabarti	17-3	Third.
204	Bijaygopal Sensarma	15-3	Second.
208	Satindranath Ghosh (H)	16-8	First.
210	Motilal Datta	16-1	Third.
214	Niharbindu Ghoshdastidar	20-5	Second.
216	Anantakumar Chakrabarti	16-4	Third.
217	Sailendranath Ghoshdastidar	15-10	Second.
219	Mahendranath Mandal	17	Third.
221	Kalachand Chattopadhyay	15-11	Second.
223	Sudhirchandra Saunyamath	17	Third.
225	Ramanimohan Das	20-11	Third.
227	Subodhkumar Gangopadhyay	16-11	Third.
229	Phanibhushan Bandyopadhyay	15-1	Second.
230	Makhanlal Sengupta	15-10	Third.
234	Mohammed Ismail Sharip	17-11	Second.
235	Mozaher Ali Sharip	16	First.

Roll Bar.

Saptagram Sammilani Institution.

No.	Name.	Age.	Division.
238	Satyendranath Das ..	18-5	Second.
239	Kalipada Chakrabarti ..	16-9	First.
240	Hiralal Aich	19	Second.
241	Amiranjan Ghosh ..	16-1	First.
242	Subodhkumar Sarkar ..	18	Second.
243	Satyendranath Ghosh ..	16-11	Second.
244	Harakanta Mistri ..	19-1	Third.
245	Jatindranath De ..	17-1	First.
246	Birendranath Biswas ..	20-1	Second.
247	Abu Mohammed Latifur Rahaman.	16-5	First.
248	Mohammed Abdul Malek Khan	17-9	Second.

Kanchabalia Basantakumari H. E. School.

No.	Name.	Age.	Division.
249*	Jatindranath Bhattacharyya (MLml) ..	16-2	First.
250	Jatindranath Chakrabarti .	18-2	Third.
255	Nirmalchandra Sen .	15-2	Third.
259	Saileswar Chakrabarti ..	15-2	Third.
264	Santoshnarayan Basu ..	17-7	Third.
265	Sudhirkumar Basu .	18-11	Third.
266	Bhabaranjan Guha .	17-2	Second.
267	Asutosh Raychaudhuri ..	20-2	First.
269	Anilkumar Sinha ..	18-10	Third.

Wazirpur W. B. Union Institution.

No.	Name.	Age.	Division.
276	Ramendramohan Dasgupta ..	17-1	First.
277	Ramananda Ghosh (L) .	15-3	First.
280	Nepalchandra Mukhopadhyay (M).	15-3	First.
281	Chittaranjan Bhattacharyya .	16-5	First.
282	Subodhbijay Bhattacharyya .	18-7	Third.
285	Subodhkumar Chattopadhyay	17-5	Second.
287	Gopalkrishna Ghoshal ..	15-7	Second.
289	Amulyachandra Manjhi ..	18-2	Second.
291	Ajitkumar Mukhopadhyay ..	19-3	Third.
292	Mahendralal Nandi .	16-6	Third.
294	Narayanchandra Samaddar	16-4	Third.

Chandshi I. C. H. E. School.

No.	Name.	Age.	Division.
296	Phanindramohan Guha ..	16-1	First.
298	Santoshkumar Mukhopadhyay ..	17-3	First.
299	Jyotibhushan Basumajumdar .	17-1	Second.
300	Nikhilranjan Basumajumdar .	17-2	Second.
301	Nirendrakumar Basu ..	17-1	Second.
302	Kumudbandhu Das ..	15-3	First.
303	Sisirbindu Das ..	17-6	First.
304	Haripada Gangopadhyay .	19-4	Second.
305	Parimalkumar Ghosh ..	16-1	First.
306	Satyendranath Guha (L)	14-9	First.
307	Sureschandra Nag	17-7	Second.
308	Manoranjan Sengupta	18	Second.

Uttarsahabazpur George Institution.

No.	Name.	Age.	Division.
309	Benilal Biswas ..	17-4	Second.
310	Kalipada Chakrabarti	16-10	First.
311	Nirmalkanti Chakrabarti ..	15-1	First.
312	Kesablal Dattaray ..	15-9	Second.
313	Sureschandra De ..	18-7	First.
314	Satyabrata Karchaudhuri ..	16-6	First.
315	Mohinimohan Sil ..	16-11	First.
316	Nirmalkumar Sengupta ..	16-2	First.
317	Niranjan Bandyopadhyay ..	17-1	First.
318	Haripada Chakrabarti (L) ..	15-7	First.
319	Hiralal Das ..	17-2	Second.
321	Sureschandra Das .	17-2	Second.
322	Santiranjan Datta ..	18-2	Third.
323	Sukumar Gangopadhyay ..	18-2	Second.
324	Nripendralal Karchaudhuri ..	18-5	Second.
325	Rameschandra Nandi ..	17-6	Second.
326	Dhirendramohan Nath ..	20-5	Second.
327	Ajitkumar Raychaudhuri ..	17-1	Second.
328	Akshaykumar Sinha	17-8	Second.
329	Santoshchandra Sinha ..	17-4	Second.
330	Abdul Jalil ..	18-2	Second.
331	Abdul Wazed Khandakar ..	21-10	Second.
333	Mohammad Abdul Rahman Sarman.	21-4	Second.
334	Mohammad Aliakbar Mian ..	18-5	Second.
335	Md. Matior Rahaman ..	18-2	Second.
336	Md. Mobarak Ali Mia ..	18-5	Second.

Roll Bar.

Nalchiti Merchants' H. E. School.

No.	Name.	Age.	Division.
342	Jnanaranjan Pal ..	16-3	Second.
347	Phanibhushan Pal ..	22	Second.
349	Sailendrakumar Kundu ..	19-3	Second.
352	Jatindranath Das ..	17-7	Third.
359	Md. Fazle Ali Khan ..	15-3	Third.

Kalaskati B. M. Academy.

No.	Name.	Age.	Division.
370	Hiranyakumar Datta (ML) ..	16-6	First.
371	Susilkumar Gangopadhyay (L)	16-8	First.
373	Namprasad Bandyopadhyay ..	18-1	First.
374	Bijaykumar Chattopadhyay ..	18-4	First.
375	Santiranjan Chattopadhyay, I	16-1	Second.
376	Santiranjan Chattopadhyay, II	15-2	First.
377	Niharkumar Gangopadhyay ..	16-6	First.
378	Priyalal Gangopadhyay ..	16-1	Second.
379	Kalikaprasad Chattopadhyay ..	15-9	First.
380	Santiranjan Som ..	15-1	Second.
381	Kumudranjan Chattopadhyay	16-4	Second.
382	Kalipada Mukhopadhyay ..	16-6	Second.
383	Benilal Chattopadhyay ..	19-2	Second.
384	Chittaranjan Gangopadhyay ..	17-1	First.
385	Bijaychandra Sankhabanik ..	20-1	Third.
386	Haripada Chattopadhyay ..	16-2	Second.
387	Indubhushan Rudra ..	17	Second.
388	Kanailal Mukhopadhyay ..	19-1	Second.
389	Makhanlal Putatunda ..	22	Second.
390	Narayanchandra Chakrabarti ..	18-4	Second.
391	Bibhutibhushan Chakrabarti ..	21	Third.
392	Satischandra Das ..	18-7	Second.
396	Bhuiya A. K. Rashiduddin Ahmed (L).	17-4	First.
397	Md. Abdul Mazid Miah ..	18-1	First.
398	Abual Kashem ..	20-8	Third.
399	Abdur Rashid Sikder ..	17	Second.
405	Momtazuddin Ahmed ..	18-1	Third.
406	Mahamed Hossain ..	17-2	Second.
407	Abdul Amin Midha ..	16-1	Second.
408	A. F. M. Abdul Motleb ..	15-2	Second.

Amtali Arman Khurshed H. E. School.

No.	Name.	Age.	Division.
409	Susil Dasgupta ..	16-9	First.
411	Surendranath Sil (M) ..	18-1	First.
412	Sisuranjan Das ..	15-11	First.
413	Akshaykumar Majumdar ..	15	Third.
416	A. B. Asmot Ali ..	19-5	Third.
417	Md. Abdul Kader ..	18-8	First.
418	Md. Abdur Rahim ..	22-6	Second.
420	A. K. Md. Shamsul Haq ..	15	First.
421	A. K. Muhammed Abdur Rahim	17-2	Second.

Bagdha H. E. School.

No.	Name.	Age.	Division.
423	Tripuracharan Samaddar ..	15-7	First.
424	Nanigopal Samaddar ..	17-2	First.
425	Samarendranath Samaddar ..	16-3	First.
426	Radhikaranjan Bhattacharyya	17-10	First.
427	Girindranath Thakur ..	14-8	First.
428	Sibadas Bhattacharyya ..	17-6	First.
429	Krishnalal Gangopadhyay ..	21-5	First.
430	Durgadas Bhattacharyya ..	18-6	Third.
431	Makhanlal Samaddar ..	22-9	Second.
432	Jatischandra Sil ..	16-11	Second.
433	Anilbhushan Samaddar ..	15-2	First.
434	Kumarkrishna Ghosh ..	17-7	First.
435	Nirmalendu Mukhopadhyay ..	17-9	Second.
436	Subodhchandra Mukhopadhyay	19-2	Second.
437	Harendranath Sil ..	22-1	Second.
438	Bijaykumar Das ...	19-10	Second.
439	Jnanaranjan Samaddar ..	18-1	First.

Baisari H. E. School.

No.	Name.	Age.	Division.
440	Gaurangalal Gharami ..	18-3	Third.
441	Madanmohan Saha ..	16-1	First.
442	Mukundalal Chakrabarti (L) ..	15-2	First.
443	Anilkumar Chakrabarti (L) ..	15-5	First.
444	*Benayendralal Basu (MLml) ..	15-4	First.
445	Jagadindranarayan Ray ..	17	First.
446	Brajendralal Datta ..	16-8	First.
447	Nagendranath Chakrabarti ..	17-1	Second.
448	Sudhansuranjan Ghosh ..	17-2	Second.
449	Jasodajiban Poddar ..	18-4	First.
450	Byomkeswar Saha ..	16-11	Second.
452	Mrinalkanti Ghosh ..	20-1	Third.
453	Habibur Rahaman ..	15-5	Second.
454	Zainal Abedin Miah ..	16-2	Second.
455	Md. Abdul Gafur Sarder ..	18	Third.
456	A. K. Syed Md. Nurul Huda ..	16-3	Second.

Roll Bar.

Khalisaketa H. E. School.

No.	Name.	Age.	Division.
457	Kirankumar Chattopadhyay	18 5	Second.
458	Sisuranjan Biswas	16-11	Second.
459	Suryyakumar Banik	18-3	Third.
460	Nareschandra Dasgupta	15-11	Second.
461	Jagadischandra Sengupta	15	First.
462	Narendranath Sengupta	19 4	Third.
463	Krishnakanta Das	18-1	Second.
464	Binayranjan Mukhopadhyay	15-7	First.
465	Sarojkumar Bhattacharyya	19-2	Third.
466	Birendranath Bhattacharyya	16-5	Third.
467	Sukumarchandra Ghoshal	15-10	Third.
468	Syed Md. Zeaul Huq	15-2	Second.
469	Jalaluddin Ahmed	15	Third.
470	Md. Shamsul Abedin (L)	15	First.
473	Abdul Quddus Mahmed	15-7	Second.
474	Syed Moqbulur Rahman	17-11	Second.

Ekushgram Sammilani Public Institution.

No.	Name.	Age.	Division.
475	Matilal Bepari	17-5	First.
476	Syamlal Mistri	16 2	Second.
477	Brajendranath Sarkar	17-1	Third.
478	Kumudbehari Bepari	19 4	Third.
479	Sudhansukumar Sadhak	16	First
480	Surendranath Majumdar	17-1	Second.
481	Agnikumar Haldar	17 5	Second.
482	Mahendranath Haldar	18 10	Second.
489	Debendranath Biswas	19-2	Third.
491	Md. Abdus Sobhan	17	Second.
492	Motaleb Ali Khan	22	Third.

Nalchira H. E. School.

No.	Name.	Age.	Division.
493	Haripada Raychaudhuri (Ll)	15 1	First.
494	Sukharanjan Sengupta (L)	15 2	First.
495	Usharanjan Datta	15 8	First.
496	Manatosh Dasgupta	17-6	First.
497	Sudhiranjan Sarkar	17-3	First.
498	Parimalkanti Kargupta	16-7	Second.
499	Jagajyotirmay Dasgupta	16-10	First.
500	Bijayratan Dasgupta	16-6	Second.
501	Gobindachandra Chakrabarti	17	First.
502	Satyaranjan Bandyopadhyay	15	First.
503	Chittaranjan Mukhopadhyay (L)	15	First.
504	Pranballabh Datta	15-8	First.
506	Nagendrabijay Bhattacharyya	19-10	Third.
507	Subodhchandra Bandyopadhyay	17-10	Second.
508	Anilkumar Dasgupta	18-2	Second.
509	Bholanath Chakrabarti	18 1	Second.
510	Mukulchandra Dasgupta	19-1	Second.
511	Md. Amir Hossain	17-7	Third.
512	Alam Shikder	21-8	Third.

Kashipur H. E. School.

No.	Name.	Age.	Division.
516	Rabindranath Bandyopadhyay	15 4	Third.
517	Bhupendrachandra Pal	15 10	First.
519	Amritalal Putatunda	18	Third.
520	Sudhirkumar Bhattacharyya	27 6	Second.
522	Asitaranjan Sinha	16-11	Third.
523	Benimadhab Putatunda	16-10	Second.
524	Jitendranath Chakrabarti	20 5	Third
525	Atulchandra Karmakar	15-5	Second.
528	Anilkumar Ghoshray	19-3	Third.
529	Sisuranjan De	14 2	Second.
530	Subodhchandra Majumdar	16 11	Second.
531	Santiranjan Mukhopadhyay	18	Second.
532	Surendranath Chakrabarti	16-1	Third.

Sholak Victoria H. E. School.

No.	Name.	Age.	Division.
539	Paritosh Ghosh	20	Third.
542	Debkumar Sensarma	19-7	Third.
543	Praphullakumar Dassarma	22-2	Second.
544	Susilkumar Dassarma	19-4	Third.
545	Manoranjan Sarkar	17-2	Third.
546	Matilal Sarkar	17-1	Second.
549	Sachindranath Das	15-3	Second.
550	Lakshmanchandra Das	16-2	Third.
555	Anantakumar Chakrabarti	18-6	Third.
558	Kaliranjan Mukhopadhyay	24-5	Second.
559	Narayanchandra Ghosh	15-6	Second.
560	Anilkumar Chattopadhyay	15-9	Second.
563	Md. Abdul Mazid	18-2	Second.

Nathullabad H. E. School.

No.	Name.	Age.	Division.
564	Anilkumar Basuray	22-6	Third.
565	Kalipada Pal	16-2	Second.
566	Sailendranath Basu	18-5	Second.
567	Ajitkumar Basuray	16-6	Second.
568	Kumudbandhu Ray	18-3	Second.

Roll Bar.

Nathullabad H. E. School.

No.	Name.	Age.	Division.
573	Manoranjan Biswas	24-1	Third.
576	Sayed Abdur Rob	14-6	Second.

Guthia Maheschandra Institution.

No.	Name.	Age.	Division.
579	Manindrachandra Bandyopadhyay.	17-5	Second.
580	Sailendra Dasgupta	16-3	First.
581	Amitabha Sengupta	16-11	Second.
582	Sukharanjan Chakrabarti, II (Ll)	16-10	First.
583	Sukharanjan Chakrabarti I	17	Third.
585	Sudharanjan Mukhopadhyay	16-2	First.
586	Kantibhushan Chakrabarti	21-1	Third.
587	Santoshkumar Das	19-7	Second.
588	Amulyakumar Chattopadhyay	16-5	Third.
589	Makhanlal Brahma	19-3	Second.
592	Ratneswar Chattopadhyay	19-2	Third.
593	Suryyakanta Mukhopadhyay	15-4	First.
597	Nesaruddin Ahmed	22-6	First.

Kuriana Arya Sammilani Vidyalaya.

No.	Name.	Age.	Division.
598	Rajendranath Samaddar	15-1	First.
600	Haralal Sikdar	18-10	Third.
606	Mukundalal Sikdar	16-3	First.
608	Satyendranath Sikdar	17-1	Second.
609	Rasbihari Majumdar	17-1	Second.

Barisal Sree Chaitanya Gobindamohan Vidyalaya.

No.	Name.	Age.	Division.
611	Dilipkumar Dasgupta (Ll)	15-5	First.
612	Dilipkumar Sengupta	15	First.
613	Hirankumar Gupta	15-3	First.
614	Binayendra Gupta	15-7	Second.
615	Narayanchandra Dasgupta	15-2	First.
618	Sukomalkumar Sengupta	16-10	Second.
625	Narendranarayan Sen	17-11	Second.
626	Hemranjan Sen	25-11	Third.
628	Anilkumar Bhattacharyya (I)	15-3	First.
629	Sudhansukumar Gupta	14-1	Second.
630	Bhabeschandra Chakrabarti	16 11	Third.
632	Mriganka Dattachaudhuri	15-4	Second.
634	Haripada Mukhopadhyay	15-2	Second.
635	Sudhirkumar Chattopadhyay	19-1	Second.
637	Samarendralal Ray	17-4	Second.
639	Sukumar Maulik	17-1	Second.
640	Narayanchandra Sengupta	19 2	Third.
643	Chunilal Chattopadhyay	16	Second.
644	Satyaranjan Dasgupta	20-1	Second.
645	Santiranjan Basu	20	Third.
651	Jagadis Bandyopadhyay	19-10	Second.
652	Debaprasad Mukhopadhyay	15-4	Second.
657	Anilkumar Chakrabarti	18-5	Second.
661	Amalkrishna Ghoshdastidar	17-9	Second.
671	Gobindalal Bandyopadhyay	18-10	Third.
679	Kshitismohan Sengupta	18-7	Second.

Banaripara Union Institution.

No.	Name.	Age.	Division.
684	Nikhilranjan Guhathakurta	17-2	Third.
685	Amalendu Ghosh	15-1	First.
686	Sunilkumar Ghosh	15-1	First.
688	Manoranjan Datta	15	Second.
689	Rameschandra Chakrabarti	15-1	Second.
690	Manoranjan Saha	15-1	Second.
691	Santoshkumar Kahali	16-1	Second.
694	Bijaybhushan Guhathakurta	16	Third.
695	Bimalendu Guhathakurta	16-8	Second.
696	Ajitkumar Guhathakurta, II	17-2	First.
697	Ajitkumar Guhathakurta, I	16-11	Third.
699	Manindranath Ghosh	16	Second.
700	Bijilendranarayan Ghosh	19-3	Third.
702	Ajitkumar Datta	15-2	Second.
703	Nanigopal Chakrabarti	17-2	Second.
704	Anilkumar Chakrabarti	18-6	First.
705	Santiranjan Basu	18-2	Second.
708	Jafar Ali Khan (Mm)	16-1	First.
710	Md. Rajjab Ali Khan	18-3	Second.

Roll Bar.

Rahamatpur H. E. School.

No.	Name.	Age.	Division.
715	Asutosh Mukhopadhyay	16-6	Second.
716	Anilkumar Gangopadhyay	16-9	Second.
717	Kesablal Gangopadhyay	16-3	Second.
719	Sudhinchandra Chattopadhyay	16-4	Second.
720	Haralal Sinha	15-7	Third.
721	Makhanlal Saha	15-7	Second.
723	Dhirendranath Ray	19-7	Third.
726	Dharmadas Mukhopadhyay	16-2	Second.
728	Susilkumar Hajra	17-5	Second.
730	Nanigopal Guha	17-2	Third.
731	Manindranath Guha	19-1	Third.
732	Paresnath Gangopadhyay	16-6	Second.
735	Haralal De	20-5	Second.
739	Jitendralal Chattopadhyay	17-1	Third.
740	Pratulchandra Chattopadhyay	15-3	Second.
743	Patitpaban Chakrabarti	15-2	Second.
744	Narendranath Chakrabarti	15-2	Third.
746	Nagendranath Biswas	19-11	Third.
752	Krishnakanta Bhattacharyya	18-3	Third.
753	Madhusudan Bhattacharyya	17-3	Third
755	Sambhunath Bandyopadhyay	18-9	Second

Barisal Model Banipitha.

No.	Name.	Age.	Division.
765	Raimohan Pal	18-1	Second.
766	Binaybhushan Mukhopadhyay	14-11	Second.
767	Debaprasad Ray	15-1	Second.
768	Debiranjan Chakrabarti	20	Second.
769	Paritoshchandra Pal	17	Second.
770	Nanilal Senmajumdar	17-2	First.
771	Nripendranath Basu	14-9	First.
772	Ajitranjan Sen	15-10	Third.
773	Premananda Guha	15-5	First.
775	Prabhaschandra Sinharay	20	Second.
777	Makhanlal Das	16	Third.
779	Dhurjjatiprasad Datta	17-1	Second.
780	Bijaygopal Dasgupta	16-2	Third.
781	Nanigopal Dassarma	16-9	Second.
782	Harinarayan Bandyopadhyay	19-4	Second.

Barisal Town School.

No.	Name.	Age.	Division.
784	Anilchandra Guha	15-5	Third.
787	Nanigopal Nag	16-6	First.
788	Prajnaneschandra Kar	16	Second.
789	Akshaykumar Karmakar	15-1	Third.
790	Ranajitsekhar Mukhopadhyay	16-1	Second.
791	Satyaranjan Ghosh	14-10	Second.
792	Jitendranath Basu	17-1	Second.
793	Jyotsnaranjan Kar (L)	14-8	First.
796	Phatiklal Ghosh	17-6	Second.
797	Lakshmikanta Pal	16-11	Third.
798	Sudhirkumar Dassarma	16-10	Second.
799	Manoranjan Mitra	17	First.
800	Krishnakumar Ghosh	16-7	Second.
801	Nikunjaprasad Ghoshdastidar	15-7	Third.
802	Susilkumar Mukhopadhyay	17-3	Second.
803	Jagadananda Bhattacharyya	18-3	Third.
807	Sitansukumar Basuraymirbhar	18-2	Second.
808	Mihirranjan Pal	16-1	Third.
810	Chittaranjan Datta	15-4	Third.
813	Santoshkumar Mukhopadhyay	17-3	Third.
814	Birajmohan Sarkar	18-2	Third.
815	Santiranjan Raychaudhuri	23-2	Second.
818	Ganeschandra Gangopadhyay	16-1	Third.
819	Nepalchandra Ghosh	16-4	Second.
820	Sachindranath Dasgupta	17-1	Third.
824	Sunilranjan Guha	16-2	Third.
831	Nur Mohammad Talukder	15-11	Third.
833	Mujibur Rahman Chowdhury	17-1	Second.

Mahilara A. N. H. E. School.

No.	Name.	Age.	Division.
835	Sureschandra Haldar	19-8	Third.
836	Chittaranjan Biswas	17-8	Second.
837	Mrinalkanti Senchaudhuri	17-2	Third.
838	Hrishikes Chakrabarti	16	Second.
839	Hirankumar Senmajumdar	18	Second.
840	Binaybhushan Sengupta (V)	18-11	First.
841	Hiranyakumar Dasgupta	19-8	Second.
843	Tarapada Sengupta	18-11	Second.

Roll Bar.

Mahilara A N H. E. School.

No.	Name.	Age.	Division.
844	Amritalal Das	19-4	Second.
846	Narendranath Bhattacharyya	18-1	Second.
847	Bijaybhushan Ray	17-1	First.
848	Nagendrabijay Sengupta	21-5	Third.
849	Nirendranath Ghoshal	16-3	First.
851	Nityaranjan Das	20-2	Second.
852	Baidyanath Datta	16-4	First.
853	Kalachand Bhattacharyya	22-5	Second.
854	Ratneswar Sensarma	19-1	Second.
855	Hirankumar Dasgupta	17-1	Third.
856	Jadabchandra Chakrabarti	24-1	Second.
857	Manoranjan Das	20	Second.
859	Santoshkumar Sengupta	17-11	Second.
860	Nanigopal Basu	17-6	Second.
861	Abanimohan Thakurchakrabarti	20	Second.
862	Sudhirranjan Biswas	18-2	Second.
863	Nrityalal Gupta	17-3	Second.
864	Abdul Karim Howlader	20 2	Second.
866	Muhammad Moslemul Haque	18-10	Third.

Barisal B. M. Institution.

No.	Name.	Age.	Division.
869	Umeschandra Sarkar	20-4	Second.
871	Ajitkumar Gupta	20-7	Third.
872	Anilkumar Datta	16 3	Third.
873	Benulal Guha	20 11	Third.
874	Binaykumar Gupta	17-1	Third.
875	Bhupeschandra Raychaudhuri	16-3	Second.
876	Birendranath Dasgupta	15-7	First.
878	Biswanath Ghosh	16	Second.
879	Debaprasad Bandyopadhyay	19-3	Third.
880	Debiprasanna Dasgupta	16-1	Third.
882	Jyotibhushan Gupta	15-2	First.
883	Kalipada Karmakar	15-11	Third.
884	Mahabir Sengupta	18-2	First.
886	Madhusudan Mukhopadhyay (L)	16-4	First.
887	Narendranath Ray	16	Third.
888	Nityaranjan Daschaudhuri	15	Second.
890	Narayanchandra Basu	15-6	Second.
892	Nirmalbhushan Dasgupta (L)	17-5	First.
893	Phanindrabhushan Basu	15-11	Third.
894	Prithwischandra Sengupta	19-9	Third.
895	Rajeswar Gangopadhyay	16-1	First.
897	Susilkumar Basuchaudhuri (L)	16-4	First.
898	Satyaranjan Majumdar (L)	15-3	First.
899	Santoshkumar Ghoshray	14-10	First.
900	Somnath Maitra	16-10	Second.
901	Sunilchandra Chattopadhyay (L)	17-6	First.
902	Sudhansuranjan Gupta	16-1	Second.
904	Susilkumar Chattopadhyay	16-3	Second.
907	Anilchandra Chakrabarti	18-1	Third.
908	Amiyakanti Ghosh	15-9	Second.
910	Nripendranarayan Basu	16	Second.
911	Nagendranath Haldar (H)	19-9	Second.
914	Jyotilal Maulik	16-6	Second.
916	Debkumar Bandyopadhyay	17-11	Second.
917	Debkumar Ray	18-5	Third.
920	Bijaychandra Bandyopadhyay (L).	15-4	First.
923	Anilkumar Sengupta	18-1	Second.
924	Atulchandra Ghosh	17-3	Third.
925	Atulchandra Putatunda	19-1	Second.
927	Satischandra Sinha	17-1	Second.
930	Pritibhushan Dasgupta	15-4	Third.
931	Pramathanath Das	21-4	Third.
932	Phanindranath Chaudhuri	17-9	Second.
933	Ranendranath Raychaudhuri	16-6	Second.
934	Rabindranarayan Basu	15-5	Second.
937	Ranajitkumar Das	16-3	Third.
939	Swadesranjan Chakrabarti	16-1	Third.
940	Santiranjan Bandyopadhyay	16-9	Second.
941	Subalchandra De	19-5	Third.
942	Sudhirchandra Chattopadhyay	18	Second.
947	Saileschandra Bandyopadhyay	17	Second.
949	Santinarayan Nag	19-5	Second.
950	Syamapada Sinha	16	Third.
951	Sunilkumar Daschaudhuri	16-11	Second.
953	Tajendrakumar Guha	17	Second.
954	Sudhirchandra Das	17-7	Second.
955	Indrajit De	21-11	Third.
956	Nirendranath Guhathakurta	22-1	Second.
957	Md. Osman Goni	16-9	Second.

Roll Bar.

Barisal B. M. Institution.

No.	Name.	Age.	Division.
958	Syed Abdul Latif	17-3	Third.
959	Abdul Latif Khondkar	17-10	Second.
960	Abdul Sobahan Sikdar	22-8	Third.
964	A. J. M. Abdul Latiff (I)	17-10	First.

Bowkati Bindubashini H. E. School.

No.	Name.	Age.	Division.
966	Anilbhushan Gupta	17-4	Third.
967	Nirmalchandra Sen (L)	15-3	First.
968	Bidhubhushan Dassarma	15-8	First.
969	Haranarayan Basu	15-8	First.
970	Binaykumar Dasgupta	15-10	Third.
971	Gopalchandra Bhattacharyya	21-11	Second.
972	Asutosh Haldar	18-3	Second.
974	Abdul Kuddus	17-6	Second.
975	Serajul Huq Munshi	16-10	Second.

Galachipa H. E. School.

No.	Name.	Age.	Division.
977	Radhacharan Howladar	19-9	Third.
978	Sudhanyakumar De	15-1	Third.
979	Narayanprasad Dasgupta	16-7	Second.
985	Ashraf Ali Khan	15-2	First.
987	Joynal Abedin	17-7	Second.
990	Md. Motaher Ali	18-5	Second.
991	Abul Khair Mia	19	Second.
992	Md. Abdur Rashid	17-11	Second.
993	A. B. M. Shamsul Haq	19-10	First.

Patarhat H. E. School.

No.	Name.	Age.	Division.
994	Sachindrakumar Nath	15 3	Second.
995	Hariprasad Nandi	17-2	Second.
996	Ali Ahmed Kabir	18 9	Second.
997	Jitendralal Ray	16 3	Second.
999	Toffazzal Hossain	17-1	Third.
1001	Md. Sher Ali Khan	16-2	Second.
1003	Arif Hossain	19-1	Third.
1004	Umor Ali	18-4	Second.
1005	Md. Azaher Hossain	16-6	Second.
1006	Abdul Hakim	19-2	Third.
1007	Nuruddin Ahmed	16-2	Second.
1008	Abdul Jalil	17-1	Third.
1009	Abul Quasem, I	16-7	Second.
1010	Khalilur Rahman	17-2	Third.
1013	Abdul Matleb	18-10	Second.
1015	Mosharef Hossain	18 2	First.
1017	Latfor Rahman	16-2	Third.
1018	Md. Idris	17-5	Second.

Gaila H. E. School.

No.	Name.	Age.	Division.
1022	Mukundalal Biswas (M)	16 2	First.
1023	Banibhushan Guptasarma (LVI)	16-2	First.
1025	Kalipada Guptasarma	15-10	Third.
1026	Satindranath Gupta	21-6	Second.
1027	Pheluram Chattopadhyay	16-7	Second.
1028	Narayanchandra De	17	Second.
1029	Jatindranath Gangopadhyay (Lm).	16-2	First.
1030	Tarapada Ghatak	19-1	Third.
1031	Byomkes Bhattacharyya	15-1	Third.
1032	Satyendranath Gupta	17-8	First.
1034	Sunilkumar Dasgupta, II	16-11	First.
1035	Sailendranath Dasgupta	17-4	First.
1036	Anilkumar Das	17-1	Third.
1039	Nikunjabihai Kar	15-1	Second.
1042	Nanigopal Dasgupta	17-1	Third.
1043	Harendranath Das	15	Second.
1048	Sunilkumar Sengupta	18-6	Second.
1050	Salilkumar Sengupta	15	Second.
1051	Sudhansukumar Chakrabarti	17	Second.
1052	Nirmalkumar Guptasarma (H)	16-10	First.
1056	Jagadischandra Bhattacharyya	16-4	Second.
1058	Anilkumar Karmakar (H)	16-6	First.
1059	Dwijendranarayan Dasgupta	14-8	Third.
1061	Dhrubakumar Dasgupta (LIH)	14-8	First.
1064	Umaprasanna Dasgupta	16	Second.
1067	Sudhirkumar Sengupta	15-1	Second.
1068	Kalipada Dasgupta	14-11	Second.
1078	Anilkumar Dasgupta	18-10	Second.

Roll Bar.

Gaila H. E. School.

No.	Name.	Age.	Division.
1078	Manoranjan Dassarma	17-9	Third.
1079	Indranarayan Chakrabarti	19	Second.
1080	Ajaykumar Gupta	16	First.
1084	Chittaranjan Sil	19-2	Second.
1086	Sunilkumar Gupta	16	Second.
1091	Tabibar Rahman Sonnamot	15-5	Second.
1094	Mia Abdul Gofur	18	Second.
1097	Md. Rahon Ali Mia	16-1	Second.
1100	Md. Shamshuddin Howlader	18-2	Second.

Backerganj Jiban Singha Union H. E. School.

No.	Name.	Age.	Division.
1103	Siddhoswar Chakrabarti	17-1	Second.
1104	Lakshmikanta Nath	15-6	First.
1105	Ajitkumar Chattopadhyay	16	Third.
1107	Anilkumar Ghoshal	15-4	Second.
1112	Chittaranjan Mukhopadhyay	18-3	Second.
1113	Girindranath Guha	20-10	Third.
1114	Sukharanjan Ghoshal	16-6	Third.
1115	Banamali Kaibartadas	18-7	Third.
1117	Sureschandra Chakrabarti	15-8	First.
1118	Biswanath Chattopadhyay	17-6	Third.
1119	Ramoswar Bhattacharyya	14-8	Second.
1120	Brajakanta Bar	17-4	Second.

Siddhakati J. P. Institution.

No.	Name.	Age.	Division.
1122	Kalipada Guha	14-11	Third.
1123	Dineschandra Basu	16-1	First.
1124	Hiralal Ghoshal	14-6	Third.
1128	Arjunkumar Bandyopadhyay	18-1	Third.
1129	Anilkumar Chakrabarti	16-1	Second.
1130	Makhanlal Chakrabarti	18-3	Third.
1134	Sachindranath Ray	22-6	Second.
1140	Narayanchandra Basu	17-1	First.
1142	Narendranath Gupta	17-11	Third.
1143	Tapasranjan Das	16	Second.
1144	Anilkumar Sonsarma	15	Second.
1147	Sudhiranjan Bandyopadhyay	18-3	Second.
1151	Syed Mazibar Rahman Qazi(L)	14-6	First.

Barisal Anathbandhu Institution.

No.	Name.	Age.	Division.
1154	Kesabchandra Guha	19	Second.
1155	Chittaranjan Shom	16	Third.
1156	Anilkumar Daschakladar	17-5	Second.
1157	Parimalchandra Raychaudhuri	16-10	Second.
1160	Makhanlal Ghosh	18-1	Second.
1161	Kalidas Chattopadhyay	16-2	Third.
1167	Samirankumar Ghosh	16-6	Second.
1168	Birendrakumar Sen	19-8	Second.
1169	Dhirendranath Ray, I	15-9	Third.
1170	Hrishikes Bhattacharyya	18-9	Second.
1171	Anilkumar Sil	17-3	Second.
1173	Santoshkumar Chattopadhyay	19-2	Third.
1175	Saralkumar Basu	17	Third.
1176	Satyaranjan Saha	24-8	Second.
1177	Surendranath Das	15-5	Second.
1178	Sibachandra Basu	17-1	Second.
1179	Kartikchandra Karmakar	20-1	Third.
1182	Sudhanyakumar Das	24-2	Second.
1183	Jnanaranjan Bhattacharyya	18-2	Second.
1184	Niranjan Bhattacharyya	18-1	Second.
1186	Amiyakanti Mukhopadhyay	17	Third.
1187	Satyendranath Basu	19-10	Second.
1193	Santoshkumar Das	16	Third.
1195	Md. Serajul Islam Miah	15	Third.
1201	Abdul Kader Howladar	17-4	Third.
1202	Sona Maddin Molla	17	Third.
1203	Sharajuddin Ahamed Khan	19-1	Third.
1204	Mahammed Azharul Islam Sarder	20-8	Third.

Roll Bar.

Kirtipasa P. K. Institution.

No.	Name.	Age.	Division.
1208	Hrishikes Bandyopadhyay	15-5	First.
1209	Madhabendu Mukhopadhyay	17-5	Second.
1210	Sambhunath Bandyopadhyay	16-5	First.
1211	Hemantakumar Sil	20-5	Third.
1212	Dhirendranath Sengupta	15-3	Second.
1213	Ramaprasad Barma	17-3	Third.
1214	Dhirendranath Raychaudhuri	15-5	Second.
1215	Kartikchandra Mukhopadhyay (M).	16-6	First.
1216	Nagendranath Biswas	18-4	Second
1219	Anileswar Bhattacharyya	16	Second.
1220	Satischandra Haldar	18 3	Third.
1224	Kalipada Dasgupta	17-3	Second
1227	Rameschandra Sarkar	19-6	Second.
1229	Manindranath Bandyopadhyay	18-3	Third.
1230	Sasadhar Chattopadhyay	20	Third.
1231	Jatindranath Das	15-6	Second.
1236	Sukumar Dasray	18	Second.
1237	Samantakumar Chakrabarti	17	Second.
1238	Upendranath Raychaudhuri	17-6	Third.
1239	Manindranath Ray	17	Second.
1240	Santoshkumar Silsarma	18-4	Second.
1241	Harendranath Silsarma	16-8	First.
1242	Rameschandra Haldar	17-2	Second.
1244	Surendranath De	18-8	Second.
1245	Amiyabhushan Mukhopadhyay	18-5	Second.
1246	Kiranchandra Natta	21 8	Second.
1250	Jnanendranath Chattopadhyay (H).	19 6	First.
1252	Huzzat Ali Talukder	17-3	Third
1253	Dewan Md. Habibar Rahaman	15-7	Second
1254	Md. Abdus Shukur	19 4	Third.
1255	Abdul Ali Bepari	18 2	Third
1259	Abdul Latiff Khan	21 2	Second.
1261	Md. Reazuddin Howladar	19 2	Second
1262	Md. Abdur Razzaq	16-1	Second
1263	Fozle Ali Howladar	15-3	Second.

Bakal H. E. School.

No.	Name.	Age.	Division.
1266	Nilratan Chaudhuri	20 10	Third
1267	Tarunranjan Biswas	16 7	Second.
1268	Adhirkumar Datta	17-2	Second
1270	Anilkumar Das	18 2	Second
1271	Anilkumar Bandyopadhyay	16 11	Second.
1272	Anilbaran Baroi	19-1	Third.
1273	Anilkumar Sarkar	15 3	Third.
1274	Binaykrishna Sarkar	16-10	Second.
1275	Bijaykrishna Sarkar	19-10	First.
1276	Chittaranjan Datta	16 3	Second.
1277	Ganeschandra Majumdar	16 6	Third.
1278	Harekrishna Sarkar	16 1	Third.
1282	Kasinath Munsi	16 3	Third.
1283	Lakshmikanta Datta	18-1	Third
1287	Prabhatchandra Putatunda	16-2	Second.
1289	Phanibhushan Sarkar	16-2	Second.
1292	Ranajitkumar Mukhopadhyay	21-7	Third.
1293	Rajendraprasad Haldar	21 8	Third.
1294	Samir Adhikari	20-1	Second.
1295	Santiranjan Sarkar	18 2	Third.
1296	Santiranjan Samaddarchaudhuri	21	Third.
1304	Mir Sayed Ali	19	Third.

Sugandhia Moslem H. E. School.

No.	Name.	Age.	Division.
1305	Amulyaratan Ghosh	18	Second.
1306	Rajendranath Bhattacharyya	19 11	Second
1307	Syed Mofazzal Hossain	15 5	Second.
1308	Md. Atahar Ali	18-10	Second.
1314	Md. Eakub Uddin	17-9	Second.
1315	A. K. M. Khairul Bassar	17-4	Second.
1316	Nuruddin Ahamed	19-6	Third.
1317	Md. Mamataz Uddin Khan	23-3	First.

Barisal Zilla School.

No.	Name.	Age.	Division.
1318	Nirmalendu Ghosh	16-7	First.
1319	Haratosh Chakrabarti	14-4	First.
1320	John Binimoy Baroi	19-2	First.
1321	Pannalal Chakrabarti (M)	15-4	First.
1322	Manindranath Majumdar	18-7	First.
1323	Parimalkumar Guha	16-11	Second.
1324	Manindranarayan Biswas (Mc)	15-4	First.
1325	Buddhadeb Sen	16-2	Second.

Roll Bar.

Barisal Zilla School.

No.	Name.	Age.	Division.
1326	Gopikabilas Ghosh	16	First.
1327	Sachindranath Swar (MMc)	15-2	First.
1328	Dineschandra Bandyopadhyay (Mc).	16	First.
1330	Sridharnath Sarma	17-1	First.
1331	Saileschandra Thakurta	15-11	First.
1334	Subhashchandra Chattopadhyay	15-7	Third.
1335	Debiprasanna Sen	15-3	Second.
1336	Amalkumar Ray	15-2	First.
1337	Jibankrishna Chakrabarti	17-4	Second.
1338	Narayanchandra Sahachaudhuri	16	Second.
1339	Md. Abdul Jabbar Mia (L)	14 2	First.
1340	Khondkor Habibar Rahman (L)	16-2	First.
1341	Kazi Md. Asaduzzaman	15-3	First.
1342	Sharif Md. Meher Uddin Ahmed (Mc).	17-4	First.
1343	Mahbubur Rahman Chowdhury	16	Second.
1344	Mohammed Anwar Ali	15-2	First.
1347	A. H. M. Abdur Rasheed	16-1	First.
1348	S. M. Mokleser Rahman	18-6	First.
1349	Aftab Uddin Ahmed	20-4	Second.

Barguna Muslim H. E. School.

No.	Name.	Age.	Division.
1350	Amalendu Dasgupta	15-4	First.
1351	Satischandra Biswas	16-3	Second.
1352	Rasmohan Talukdar	18-7	Second.
1353	A. K. Md. Fazlul Hoque	16-1	Second.
1354	A. K. Md. Mosharraf Hossain	18 3	Second.
1355	Md. Abdul Hakim Khan	18 2	Second.
1356	Md. Amjad Hossain	17-6	Second.
1357	Md. Abdul Mazid Molla	18 6	Third.
1359	A. K. Md. A. Aziz Mollah	17-10	Second.
1360	Md. Abdul Wahed	17-6	Second.
1361	Md. Sofi Ullah	16-10	Second.

Shyampur H. E. School.

No.	Name.	Age.	Division.
1363	Upendranath Datta	17-5	Second.
1364	Sukharanjan Das	17	Third.
1365	Sudhirchandra Mukhopadhyay	17-2	Third.

Sarikal H. M. H. E. School.

No.	Name.	Age.	Division.
1380	Nirmalendu Guptasarma	16	First.
1381	Prabodhchandra Mukhopadhyay	18-1	Second.
1382	Birendramohan Chanda	15-1	First.
1385	Birajmohan Raychaudhuri	28-1	Third.
1387	Kartikchandra De	15-3	Second.
1388	Lakshmikanta Nandi	20-1	Second.
1389	Jadubchandra Bhattacharyya	17-10	Third.
1391	Phanibhushan Bhattacharyya	17-1	Third.
1394	Md. Abdul Jalil Chakder	16-1	First.
1395	Md. Nazem Ali Mia	19	Third.
1400	Abdul Kador Sikder	18-11	Second.
1404	Aizuddin Howlader	16-4	Third.
1405	Akon Sadet Ali	19-1	Second.
1409	Shahabuddin Miah	20-6	Third.

Basanda H. E. School.

No.	Name.	Age.	Division.
1410	Jagadischandra Bhattacharyya	16-2	Third.
1412	Niharranjan Gangopadhyay	20-6	Third.
1414	Subodhkumar Senraychaudhuri	15-2	Second.
1415	Ramaniranjan Das	17-5	Second.
1419	Rajendralal Acharyya	15-5	Second.
1421	Madhusudan Kundu	17-8	Second.
1423	Sunilranjan Dasgupta	15-3	Third.
1427	Nimaichand Pal	17	Second.
1428	Prithwischandra Guharay	16-7	Second.
1433	Abdul Quader Kalipha	19-2	Second.
1438	Mohammad Insun Uddin Ahamed.	16-9	Second.

Hizla P. N. H. E. School.

No.	Name.	Age.	Division.
1440	Anilchandra Das	16-1	First.
1441	Nilpada Nath	17-1	Second.
1442	Manoranjan Kuri	15-6	First.
1443	Satyaranjan Kuri	16-3	First.
1444	Dineschandra Chattopadhyay	22-5	Second.
1445	Md. Jahural Haque	15-10	First.
1446	Sayed Shamsul Islam	19-1	Third.
1447	Md. Abul Quasem Miah	16-5	Third.
1448	Abdul Ali Molla	15-11	Second.

Roll Bar.

Kamarkhali Krishnasundar Union H. E. School.

No.	Name.	Age.	Division.
1449	Anilchandra Bandyopadhyay (Ml)	17-2	First.
1450	Upendranath Biswas	16-7	Third.
1451	Manoranjan Datta	18-1	Second.
1452	Santiranjan Bandyopadhyay	18-4	Second.
1453	Kaminimohan Chakrabarti	17-9	Second.
1454	Adam Ali Dewan	18-6	Second.
1456	Majibar Rohaman Molla	20-1	Second.
1457	Fakhar Uddin Talukder	21-3	Third.

Palordi H. E. School.

No.	Name.	Age.	Division.
1461	Nanigopal Poddar	17-2	Second.
1462	Sudhirpriya Gangopadhyay	20-10	Second.
1463	Sudhirkumar Chakrabarti	17-1	Third.
1465	Abul Khair Jainal Abedin	18-7	Second.
1466	Md. Jamal Abedin	18-11	Second.
1467	Khondoker Abdul Maleque	17-7	Second.

Rajapur H. E. School.

No.	Name.	Age.	Division.
1468	Subodhkumar Das	15-6	Second.
1469	Narayanchandra Pal	17	Second.
1470	Narendranath Das	18	Third.
1471	Sukumar Mukhopadhyay	16-4	First.
1472	Mahendranath Som	18-7	Second.
1473	Jatindranath Gangopadhyay	16-4	Second.
1474	Rangeswar Poddar	16-5	Second.
1475	Saheb Ali Khan	21-1	Second.

Kamarkati N. K. Institution.

No.	Name.	Age.	Division.
1476	Nirmalkumar Sarkar	15-7	Second.
1477	Jitendranath Aich	15-9	Second.
1480	Nikhilranjan Ghosh	20-5	Second.
1481	Amiyakumar Das	17 3	Third
1487	Jibankrishna Ghosh	17-8	Third.
1488	Jagadishchandra Sarkar	15-2	Second.
1489	Amulyajiban Chanda	21-1	Second.
1490	Manoranjan Mistri	18-4	Third.
1493	Susilranjan Aich	15-7	Second.
1496	Chittaranjan Ghosh	22 2	Second.
1498	Haribhushan De	20-2	Second.
1499	Md. Azahar Uddin Molla	20-2	Second.

Birpasha H. E. School.

No.	Name.	Age.	Division.
1507	Amulyachandra Das	17-10	Third.
1509	Radhanath Malakar	19-10	Third.
1511	Kshitischandra Ganapati	17-2	Third.
1512	Md. Kajem Ali	23	Third.
1513	Kalipada Mukhopadhyay	15-6	Second.
1514	Khagendranath Das	21-1	Second.
1515	A. K. Md. Sultan Hossain	15-1	Third.
1516	Abdul Monim	16 2	Second.
1518	Jaynal Abdin Fakir	17 4	First.
1520	Abual Kasem	15-11	Second.
1521	Nural Hoque	18-2	Second.
1523	Azhar Uddin Ahmed, I	18-1	Second.
1524	Monsur Ahamed	17-7	First.
1525	Belayet Ali Molla	18-4	Second.
1527	Mokshed Ali	17-6	Second.
1528	Kashem Ali Sikder	18-2	First.

Ranmati K. B. R. Rajmohan Institution.

No.	Name.	Age.	Division.
1533	Sureschandra Khaskal	18-1	Second.
1536	Sudhirkumar Ray	26-7	Second.
1537	Subhabchandra Sen	16-2	Second.
1538	Chittaranjan Dasgupta	16-11	Third.
1539	Sujitkumar Ghatak	14-5	Second.
1544	Amalkrishna Gupta	17	Second.
1546	Kshitischandra Pathak	16	Third.
1548	Anilkumar Ray	18-8	Third.
1551	Subhransukumar Gupta	18-1	Second.
1554	Subodhchandra Senchaudhuri	19-3	Second.
1569	Md. Abdul Mazid Khan	15-6	Third.
1571	Sultan Ahmed Khan	18-2	First.

Roll Bar.

Kirtipasa P. K. Institution.

No.	Name.	Age.	Division.
1572	Haripada Ghosh	16-8	Second.
1577	Sisirkumar Raychaudhuri	18	Second.
1587	Himansukumar Chakrabarti	18-3	Second.
1588	Bankimchandra Mistri	17-1	Second.
1589	Binaybhushan Chattopadhyay	19-4	Second.
1591	Nagendranath Mistri	16-7	Second.
1592	Bijaybhushan Chakrabarti	16-5	Second.
1593	Phanibhushan Guha	17-1	Second.
1604	Abdul Awwal Mia	16 10	Second.

Chandrahar Kailaschandra Rameschandra Sikshayatan

No.	Name.	Age.	Division.
1608	Binaybhushan Datta	17	Second.
1609	Kalidas Bhattacharyya	15-3	Second.
1611	Nagendranath Biswas	15-2	Third.
1612	Santoshkumar Mukhopadhyay	15-2	Third.
1614	Sunilkumar Chakrabarti	16-1	First.
1615	Susilkumar Chattopadhyay	19-2	Third.
1617	Bijaylal Chakrabarti	15	First.
1618	Bhabaranjan Datta, II	18-8	Third.
1619	Chittaranjan Dasgupta	17-2	Second.
1621	Dhirendranath Gupta	17-2	First.
1622	Haridas Chakrabarti (II)	15	First.
1623	Hrishikes Mukhopadhyay	17-4	Second.
1624	Kalipada Mukhopadhyay	16-2	Third.
1625	Kumudranjan Bandyopadhyay	16-6	First.
1628	Pulinkumar Dasgupta	18 1	Second.
1629	Santiranjan Dasgupta	16	Third.
1631	Sukumar Gangopadhyay	16-4	Third.
1632	Susilkumar Chakrabarti	15	Second.
1635	Syedur Rahaman Khalifa	15	Second.

Habibpur H. E. School.

No.	Name.	Age.	Division.
1639	Parimalkumar Pal (Lm)	15-7	First.
1640	Chittaranjan Sarkar	16-1	First.
1641	Sukumar Putatunda	16-5	Third.
1644	Khagendranath Sarkar	16 1	Third.
1646	Sudhansukumar Sarkar	20-1	Second.
1648	Kshitischandra Chaudhuri	16 1	Third.
1649	Promtosh Sarkar	18 6	Second.
1652	Ranajitkumar Basu	20	Second.
1654	Bankimchandra Guha	18 8	Second.
1655	Nanigopal Chakrabarti	15-2	Third.
1656	Bibhutibhushan Sarkar	17-8	Second.
1657	Susilkumar Das	20 2	Second.
1659	Md. Serajur Rahman Khondoker.	15-3	First.
1665	Md. Abdul Latif Mridha	15-10	Third.

Sharmahal Punihat H. E. School.

No.	Name.	Age.	Division.
1677	Amiyabhushan Das	20 10	Third.
1680	Md. Belayet Hossain	16	Third.

Jalabari D. N. S. S. Institution.

No.	Name.	Age.	Division.
1683	Nityaranjan Das	16-11	First.
1685	Hrishikes Ghoshdastidar	20-2	Second.
1686	Mukundalal Biswas	23-2	Third.
1694	Bibhutibhushan Chattopadhyay	17-10	Second.
1695	Kedareswar Chakrabarti	21-1	First.
1697	Santiratna Chakrabarti	18-1	Second.
1699	Prithwischandra Mukhopadhyay	15 2	First.
1701	Sekhareschandra Biswas	14-11	First.

Jhalakati Govt. High School.

No.	Name.	Age.	Division.
1702	Sanatkumar Das	15-2	First.
1703	Bijaykrishna Pal	15-3	First.
1704	Amalendu Ray	19-2	Second.
1705	Anilbaran Sinharay (L)	18-7	First.
1706	Bibekananda Sen	15-3	First.
1707	Ranendranarayan Sarkar	15-3	First.

Roll Bar.

Jhalakati Govt. High School.

No.	Name.	Age.	Division.
1709	Brajeswar Gupta	16-1	Second.
1711	Debendranath Haldar	16-4	First.
1712	Radhasyam Saha	16-2	Second.
1713	Abu Anis Md. Shamsuddin Hyder.	15	First.
1714	Syyaid Fazlul Huq	16-7	First.
1715	Shofi Uddin Ahamad	15-1	Third.
1716	Tayber Rahaman Khan	22-11	Second.
1717	Mohammed Shahidullah	14-8	Third.

Bhandaria Vehari Institution.

No.	Name.	Age.	Division.
1718	Chittaranjan Haldar	15-4	First.
1719	Sudhirchandra Gangopadhyay	15-2	Third.
1721	Harendranath Mandal	16-4	Third.
1723	Mahendranath Biswas	19-2	Second.
1728	Sachidulal Mukhopadhyay	18	Third.
1729	Jyotirmay Sen	20	Second.
1730	Abdul Gofur Akon	15-9	Second.
1731	Md. Abdul Kader Howlader	17-2	Second.
1733	Md. Ishaque	20-11	Third.

Iluhar Beharilal Academy.

No.	Name.	Age.	Division.
1735	Subodhchandra Chakrabarti	16	Second.
1736	Nalinikanta Sarkar	22-1	Second.
1741	Rajeswar Kanjilal	16-1	Second.
1742	Narayandas Chakrabarti	17	Second.
1743	Nanigopal Ghosh	17-7	Second.
1744	Birendranath Bhattacharyya	16-2	Second.
1746	Chittaranjan Chattopadhyay	15-4	Second.
1750	Kazi Abdul High	19-8	Second.

Sohagdal Public United Institution.

No.	Name.	Age.	Division.
1754	Debendranath Das	20-6	First.
1755	Sudhirranjan Das	15-6	Third.
1757	Kanailal Dattagupta	15-6	Second.
1758	Manoranjan Chakrabarti	15-9	Third.
1762	Sumantakumar Karmakar	21-1	Second.
1763	Satyabhushan Indu	18-3	Second.
1765	Satyendranath Sarkar	25-6	Second.
1770	Grindranath Indu	18-6	Second.
1772	Anilchandra Guha	16-8	Second.
1776	Md. Abul Hashem Khan	18-2	Third.
1781	Md. Azizul Huq, II	20-11	Second.
1783	Md. Sherjahan	22-5	Second.

Alankerkati M. R. H. E. School.

No.	Name.	Age.	Division.
1785	Amulyaratan Ghosh	16-6	Second.
1787	Manoranjan Ghosh	16-11	Second.
1788	Sukumar Ghosh	17-7	Second.
1789	Md. Abdul Latiff Miah	20	Second.
1790	Sureschandra Sil	19-4	Second.
1791	Mahadebdas Chakrabarti	15-6	Second.
1792	Atulchandra Das	19-5	Third.
1793	Amulyachandra Sarkhel	23	Third.
1795	Ajitranjan Basu	18-3	Third.
1801	Matilal Barai	17-11	Second.
1802	Sudhirranjan Sarkar	19-8	Third.
1807	Kshitischandra Chakrabarti	15-3	Second.

Dehergati I. N. H. E. School.

No.	Name.	Age.	Division.
1808	Debendramohan Datta	16-3	Second.
1810	Abanibhushan Mukhopadhyay	16-4	Second.
1812	Bishnupada Datta	16	Second.
1813	Himansukumar Gangopadhyay	18-6	First.
1814	Sudhansukumar Ghosh	20-2	Second.
1817	Phanibhushan Gangopadhyay	20-1	Second.
1818	Manimohan Mukhopadhyay	20-7	Third.
1819	Abinaschandra Ray	15-9	Second.
1820	Sunilkumar Bandyopadhyay	15-7	Third.
1822	Abalakanta Datta	21-2	Second.
1823	Nanigopal Chakrabarti	17-11	Second.
1824	Nagendranath Chakrabarti	22	Second.
1825	Madhusudan Chattopadhyay	15-2	Second.

Roll Bar.

Dehergati I. N. H. E. School.

No.	Name.	Age.	Division.
1826	Jibaneswar Chattopadhyay	17	Second.
1827	Narayanchandra Mukhopadhyay	17-5	Second.
1829	Mahendranath Ray	17-7	Second.
1830	Upendranath Bandyopadhyay	23-3	Second.
1831	Hrishikes Datta	15-1	Second.
1832	Sudhirranjan Datta	15-1	Second.
1834	Mahendralal Chattopadhyay	17-2	First.
1835	Homendranath Ghosh	20-2	Second.
1836	Pramodranjan Sarkar	15-10	First.
1838	Ratneswar Mukhopadhyay	15-7	Second.
1841	Ali Ahmed Miah	17-8	Second.
1842	A. K. Muhammad Hossen	18-2	Second.
1843	Abdur Rashid	14-6	Second.

Kushangal K. M. Union Institution.

No.	Name.	Age.	Division.
1846	Gaurangadeb Mukhopadhyay	16-1	Second.
1850	Rameschandra Sengupta	23-3	Second.
1851	Dineschandra Bandyopadhyay	18-6	Second.
1855	M. D. Wazed Ali Mian	16-10	Third.
1857	Md. Azaharuddin Mallik	20-6	First.

Barisal Sree Chaitanya Gobindamohan Vidyalaya.

No.	Name.	Age.	Division.
1858	Bimalkumar Dasgupta	17-2	First.
1859	Birendranath Das	15-7	Third.

Bamrail Anathbandhu Institution.

No.	Name.	Age.	Division.
1862	Hirendralal Baksi	21-1	Second.

Backerganj J. S. U. H. E. School.

No.	Name.	Age.	Division.
1865	Mukundalal Nath	20	First.

Kachipara H. E. School.

No.	Name.	Age.	Division.
1869	Jitendramohan Raychaudhuri	20-2	Third.
1870	Sudhirranjan Biswas	19-6	Second.

Mahilara A. N. H. E. School.

No.	Name.	Age.	Division.
1871	Surendranath Thakur	16-5	Second.
1872	Abdul Wadud Sannamot	16-11	Second.

Sarmahal S. P. H. E. School.

No.	Name.	Age.	Division.
1876	Bhupeschandra Guha	18-9	Second.

Jagannathpur C. P. H. E. School.

No.	Name.	Age.	Division.
1879	Chittaranjan Das	15-3	Second.
1880	Praphullakumar Chattopadhyay	17-5	First.
1881	Nirmalchandra Mukhopadhyay	15-2	First.
1882	Anantakumar Dasgupta	17-9	First.
1883	Rajendranath Das	17-1	First.
1884	Sachindranath Raychaudhuri	17-6	First.
1886	Anilchandra Sengupta	19-2	Second.
1887	Rabindranath Sengupta	17-1	Second.

Bauphal H. E. School.

No.	Name.	Age.	Division.
1889	Chiraranjan Saha	16-4	Second.
1891	Md. Nazemuddin (L)	18-1	First.
1893	Jainal Abedin Khan	18-9	Third.
1895	A. K. Md. Shamsuddin	16-1	Second.
1897	Abdul Wazed	14-11	Second.

Akharpara B. H. B. Union A. C. H. E. School.

No.	Name.	Age.	Division.
1905	Dhirendranath Aich	15-6	Third.
1906	Chittaranjan Gupta	17-4	First.
1908	Manikyalal Chakrabarti	16-4	Second.
1910	Rohinikumar Das	18-7	Second.
1911	Wazed Ali Howlader	19-1	Second.

Kachipara H. E. School.

No.	Name.	Age.	Division.
1914	Adhirratan Chakrabarti	15-11	First.
1915	Bisweswar Sarkar	20-2	Second.
1916	Aftap Uddin Ahmed	17-2	Second.

Roll Bar.

Charamaddi Wajedannessa H. E. School.

No.	Name.	Age.	Division.
1919	Juranchandra Chakrabarti	17-2	Second.
1920	Mahendrachandra Sil	19-3	Second.
1924	Abdul Latif Mridha	16-4	Second.
1925	Nur Mahammad Haolador	17-5	Third.
1926	Syed Nur Hossain	19-11	Second.
1927	Bolayet Hossain Majumdor	16-5	Third.

Padrishibpur St. Alfred's H. E. School.

No.	Name.	Age.	Division.
1928	Bernard D'Rozerio	18-2	Third.
1929	Chittaranjan Howlader	16-1	First.
1930	Manoranjan Haldar	18	First.
1932	Debansukumar Chakrabarti	16-6	Third.
1933	Hemendranath Ratna	18-4	First.
1934	Manikar Rahaman	17	Second.
1935	Enayet Hossain	15-1	Second.

Goila H. E. School.

No.	Name.	Age.	Division.
1936	Radhikamohan Sikdar	17-7	Second.

Madhabpasa Chandradwip Institution.

No.	Name.	Age.	Division.
1940	Nityagopal Mukhopadhyay (L)	15-10	First.
1941	Nitipada Chakrabarti	15	First.
1942	Chandranath Datta	20-2	Third.
1943	Praphullachandra Nag	18-1	Third.
1945	Manindralal Chakrabarti	19-7	Third.
1946	Pramodranjan Sengupta	15-6	First.
1947	Benimadhab Das	18-6	Second.
1948	Jatindranath Ray	22	Second.
1949	Ranajitkumar Chattopadhyay	19-2	Second.
1950	Arjunnarayan Chakrabarti	16 1	Second.
1951	Kanailal Sengupta	16 8	Second.
1952	Mrityunjay Chattopadhyay	17-7	Second.
1953	Chittaranjan Sengupta	16 8	Second.
1954	Sudhansukumar Basu	17 3	Third.
1955	Gopalchandra Nag	23-11	Third.
1959	Sukeshbhushan Sengupta	16 2	Second.
1963	Sisuranjan Das	16-3	Third.
1967	Surendranath Sil	21-4	Third.
1972	Kanchon Ali Kazi	17-2	Third.
1973	Md. Abdul Karim Meah	22 6	Third.
1974	Md. Abul Kashem Talukder	17-2	Second.
1979	Md. Ahsan Ali Khan	16-7	Second.
1980	Abdul Hakim Howlader	19-6	Second.
1984	Md. Aftabuddin Khondakar	19-9	Third.

Dattapara R. R. H. E. School.

No.	Name.	Age.	Division.
1986	Rameschandra Chakrabarti	22 11	First.

Palong H. E. School.

No.	Name.	Age.	Division.
1987	Debaprasad Bandyopadhyay	15-1	First.

Chittagong Municipal H. E. School.

No.	Name.	Age.	Division.
1989	Ajitkumar Sarkar	19 3	Second.

Rahamatpur H. E. School.

No.	Name.	Age.	Division.
1991	Hiralal Das	22-4	Second.

Jalabari D. N. S. S. Institution.

No.	Name.	Age.	Division.
1993	Jajneswar Biswas	19-6	Second.

Kachipara H. E. School.

No.	Name.	Age.	Division.
1996	Bimalratan Dassarkar	16-7	First.

Nalchira H. E. School.

No.	Name.	Age.	Division.
1997	Sachinandan Ray	18-6	First.

Bagdha Government Aided H. E. School.

No.	Name.	Age.	Division.
1998	Md. Abdul Hatem Howlader	19-2	Second.

Akharpara B. H. B. Union A. C. H. E. School.

No.	Name.	Age.	Division.
2000	Madhusudan Sarkel	15	Second.

Roll Bar.

Bagdha Government Aided H. E. School.

No.	Name.	Age.	Division.
2001	Sureschandra Das	18-10	Second.

Jalabari D. N. S. S. Institution.

No.	Name.	Age.	Division.
2002	Kesabchandra Biswas	17-6	Third.

Goila H. E. School.

No.	Name.	Age.	Division.
2004	Harendralal Dasgupta	16-1	Third.

Boaimari George Academy.

No.	Name.	Age.	Division.
2011	Syamsundar Saha	14-11	Third.

Kalidhan Institute, Calcutta.

No.	Name.	Age.	Division.
2013	Ramnarasinha Guhabiswas	16-2	Third.

City Collegiate School, Calcutta.

No.	Name.	Age.	Division.
2014	Amalendu Sensarma (M)	16 3	First.

Panditsar Government Aided H. E. School.

No.	Name.	Age.	Division.
2015	Md. Accasur Rahman Sikdar	15-7	Third.
2017	M. Abul Hussain	17-1	First.

Barisal Sree Chaitanya Gobindamohan Vidyalay.

No.	Name.	Age.	Division.
2018	Tryambakranjan Nag	19-4	Second.

Charamaddi H. E. School

No.	Name.	Age.	Division.
2019	Md. Abu Taher Munshi	18-6	Third.

Dehergati I. N. H. E. School.

No.	Name.	Age.	Division.
2021	Aswinikumar Mistri	20-7	Third.

Guthia M. C. Institution.

No.	Name.	Age.	Division.
2022	Pareschandra Gangopadhyay	18-5	Second.

Roll Bar. F.

Barisal Sadar Girls' H. E. School.

No.	Name.	Age.	Division.
1	Sudha Debi	..	Second.
2	Niharkana Chakrabarti	..	Second.
3	Bibha Basu	..	First.
4	Santi Gupta	..	Second.
5	Nandarani Sen	..	First.
6	Kalyani Sen (ML)	..	First.
7	Chinmayi Debi (m)	..	First.
8	Bela Gupta	..	Second.
9	Kamal Ghosh	..	Second.
11	Renu Guha	..	Second.
12	Lila Dasgupta (H)	..	First.
13	Manorama Sen	..	Second.
14	Sudha Sen	..	Second.
15	Aparna Gangopadhyay (LH)	..	First.
16	Sujata Gupta (LH)	..	First.
17	Maitreyi Dasgupta	..	First.
18	Indira Sen	..	Second.
19	Kanak Bandyopadhyay	..	Third.
20	Pratima Sen	..	Third.
22	Jyotsna Dasgupta	..	Second.
24	Anima Chanda	..	First.
25	Sadhana Sen	..	Second.
26	Kamala Sen	..	First.
28	Amita Ray	..	Third.
29	Jyotsna Gangopadhyay	..	Second.
31	Abha Bandyopadhyay	..	Third.
32	Prabha Gupta	..	Second.
34	Amiya Basu	..	Third.
37	Indurani Ray	..	First.
38	Sabitri Sen (L)	..	First.
39	Amiya Gupta	..	Second.
44	Bibha Ray	..	Second.
45	Arati Dasgupta	..	Second.
46	Sarifannesa Khatun	..	First.

Barguna Muslim H. E. School.

No.	Name.	Age.	Division.
47	Ayesha Khatun	..	Second.

Roll Bar. F. P.

Private Students.

No.	Name.	Age.	Division.
2	Asarani Sengupta	..	Third.
10	Abharani De	..	First.
11	Bina Guhathakurta	..	Third.
13	Usha Gupta (Hy)	..	First.
16	Parulrani Dattachaudhuri	..	Second.
18	Arati Guha	..	First.
20	Amiya Basu	..	First.
23	Bina Dasgupta	..	Second.
24	Niharkana Biswas	..	Second.
29	Sabitri Guha	..	Second.
36	Abha Ghosh	..	Third.
38	Asalata Ray (L)	..	First.
40	Malati Debi	..	First.
41	Jyotsna Sengupta	..	Second.
42	Pushpa Basu	..	First.
43	Sobha Dasgupta	..	Third.
49	Sadhana Dasgupta	..	Third.
60	Dipali Dasgupta	..	Second
63	Renuka Basu	..	Third.
64	Sabita Dasgupta	..	Second
68	Siuli Dasgupta	..	Third
72	Siddiqua Khatun	..	Second
76	Nani Dasgupta	..	Second
83	Dipali Sen	..	Third.
85	Binapani Guha	..	Third.
91	Kamala Bhattacharyya	..	Second.
92	Kanak Gangopadhyay	..	Third
95	Begum Habiba	..	Second.
98	Chitra Dasgupta	..	Third.
99	Nabha Basu	..	Second.
101	Manika Das	..	Third.

Roll Bar. P.

Private Students.

No.	Name.	Age.	Division.
1	Atulchandra Das	22 7	Third.
3	Sachindranath Guhathakurta	19 1	First
4	Srunantakumar Bandyopadhyay	20-5	Second.
8	Abdur Rashid Mia	19-8	Second.
9	Jogeswar Chakrabarti	20-5	Third
10	Anilkumar Bandyopadhyay	19-2	Second.
11	Ajitkumar Sengupta	21	Second.
12	Satyaranjan Chattopadhyay	22 1	Second.
14	Aparnaprasad Datta	18 1	Second.
15	Nagendranath Das	16-8	Second.
16	Makhanlal Das	19-10	Second.
17	Sasibhushan Ray	22 8	Third.
19	Susilkumar Sengupta	24-4	Second.
21	Md. Nabi Ali	19 3	Second.
22	Adam Ali Sardar	18-9	Third.
24	Md. Abul Kasem Mian	22-2	Second.
25	Md. Abdul Jabbar Howlader.	18-4	Second.
26	A. K. M. Shamsuddin Mia	17-11	Third.
27	Mohammad Motaher Mia (H)	32-2	First.
28	Md. Rafikul Alam	25	Third.
29	A. K. M. Abdul Maleque Khan	16 3	Second.
30	Md. Abdul Momin	21	Third
33	Nalinikanta Chakrabarti	19-2	Second.
34	Atulchandra Ghosh	17-10	Second.
35	Chandrakanta Chakladar	24-2	Third.
39	Srischandra Pal	18-2	Second.
40	Harendranath Mukhopadhyay	21	Third.
44	Anilkumar Nath	21	Second
46	Kshitischandra Sarkar	20-3	Second.
55	Santijiban Sen	..	Second.
56	Jitendranath Chadrabarti	..	Second.
58	Sudhirranjan Chattopadhyay	16-3	Second.

Roll Bar. T.

Teachers.

No.	Name.	Age.	Division.
1	Muhammad Hashem Ali Khan	27-2	Passed.
2	Ak. Md. Sayeedur Rahman	23-10	Passed.
3	Narayanchandra Chakrabarti	..	Second.
4	Muhammed Abdus Salam	22-5	Passed.
5	Kaminiranjan Kanjilal (Ll)	27-11	First.
6	Md. Anwar Hossain (Ll)	23-11	First.
13	Md. Ibrahim Khan	23-3	Passed.

Roll Port Blair.

Port Blair Govt. High School.

No.	Name.	Age.	Division.
1	Siri Ram	18-9	Second.
2	Elahi Baksh	18-10	First.
3	M. Abdul Khaliq	17-6	Second.
6	Ashiq Ali	17-4	Second.
7	Abdul Wahid	16-8	First.

Roll Deb.

Debrugarh Public H. E. School.

No.	Name.	Age.	Division.
6	Anathbandhu Dhar	19 3	Third.
21	Jitendrakumar Konoar	18 10	Second.
22	Arunchandra Rajkhoa	19 6	Second.
28	Mahendranath Gohen	17-8	Third.
29	Joykanta Gogai	21-1	Second.
32	Muhibuddin Ahmed	19-6	First.

Rehabari George Institution.

No.	Name.	Age.	Division.
33	Surendranath Barua	20-1	Third.
34	Ganesh Singh Alley	18	Second.
35	Gunjanan Kakati	18 11	Second.
37	Arunchandra Bora	16-3	Second.
40	Praphullachandra Changkakati	17	Second.
41	Jugalchandra Sarma	16	Second.
42	Bhubanchandra Datta	18-2	First.
43	Atulchandra Gogai	19	Second.
45	Umeschandra Sarma	23-1	Third.
47	Hemendralal Barua	19-3	Second.
48	Harendranath Kataki	16-11	Second.
49	Biswoswar Agarwalla	17	First.
50	Atulchandra Hatikakati	17-11	Second.
52	Sobharam Senapatigohen	19-3	Third.
53	Munindranath Sonwal	19-1	Second.
54	Bogaram Kanwar	20-2	Third.
55	Sachindranath Tamuli	15-11	Second.
56	Maheswar Datta	18 2	Second.
57	Maheswar Pegu	16 11	First.
58	Kusadhar Rajkhoa	15-2	Second.
60	Debendranath Sarma	17-6	Third.
61	Khagendrakumar Rajbansi	18-1	Third.
62	Bholaram Bare	19	Third.
63	Jaychandra Barkataki	17-8	Third.
64	Nalinikanta Sinha	20-7	Second.
65	Jyotirmay Chakrabarti	20 1	Third.
66	Sibalal Thappa	19-1	Third
67	Sasabchandra De	19 1	Second.
68	Malaybhushan Das	18 1	First.
69	Kaliprasanna Mukhopadhyay	18-2	Third.
71	Amarendramohan Ray	18	Second.
72	Kaliprasad Sengupta	16-5	First.
73	Tulsibahadur Chatri	19-1	First.
74	Karimuddin Ahmed	17	Second.
75	Darazuddin Ahmed	17	Second.
77	Ali Hussain	17-11	Second.
78	Sharafuddin Ahmad	20-3	Second.
79	Md. Mahtab Husain	16-6	Second.

Debrugarh Govt. High School.

No.	Name.	Age.	Division.
80	Amareschandra Mukhopadhyay	19-1	Second.
81	Debabrata Datta (Ml)	15-8	First.
82	Dilipkumar Biswas	15-3	First.
83	Manoranjan Das	18-8	First.
84	Saileschandra Chakrabarti	16-5	Second.
85	Sachindra Sengupta	17-7	Second.
86	Shankar Lal Khemani (Mc)	15-8	Second.
87	Apurbakumar Bhattacharyya	19	Second.
88	Binaykrishna De	20-5	Third.
89	Atulkumar Chakrabarti	16-2	Second.
91	Satyendramohan Gangopadhyay	15-3	Second.
94	Lalitchandra Chakrabarti	18-8	Second.
95	Susilkumar Bhattacharyya	16-11	Second.
96	Parames Chandra Mukhopadhyay	17-2	Third.
97	Ramendranath Ghosh	20-8	Second.
98	Soobramoni Naidoo	18-4	Second.
99	Jogendranath Mukhopadhyay	18	First.
100	Nripendralal Ghosh	22-5	Second.

Roll Deb.

Debrugarh Govt. High School.

No.	Name.	Age.	Division.
101	Abhaynanda Deora	16-5	First.
102	Bholanath Barbarua	17	Third.
103	Kanakchandra Barua	18-1	Second.
104	J. Chanan Singh	20	Second.
105	Krishan Singh Chetri	18-11	First.
106	Padmeswar Dolai	20-7	Second.
108	Chidananda Das	17-4	Second.
109	Bholanath Gogai	19-1	Second.
111	Madanmohan Barpujari	18-7	Second.
112	Khiranath Gogai	17-2	First.
114	*Bhupendranath Das (MLmMc)	16	First.
115	Bansidhar Barua (MMc)	15	First.
116	Hanuman Baity (Mc)	20 5	First.
119	Kiranchandra Datta	18-1	Second.
120	Mohanchandra Das	19	Second.
122	Narsingh Thapa	17	First.
123	Isananda Sarmaphukan	16-3	Second.
124	Khagendranarayan Chaudhuri	16	First.
125	Jyotishchandra Datta	15-3	Second.
126	Daityanath Lahon (l)	16 2	First.
127	Arunchandra Sarma	16	First.
130	Hemendranath Barthakur (L)	15	First.
132	Saiyidur Rahman	17-2	Second.
135	Abdul Wahab	21-6	Third.
136	Gunanath Phukan	18	First.
137	Alauddin Khan	18 10	First.

Senairam Govt. Aided High School.

No.	Name.	Age.	Division.
140	Guru Pyara Sud	15-6	Second.
141	Nam Pyara Sud	14	Third.
142	Sambhulal Chattopadhyay	16-1	Second.
143	Pareschandra Ujir	16-2	Second.
144	Tameswar Phukan	19	Third.
147	Mahendranath Teli	19-3	Second.
151	Lakshmicharan Das	17	Third.
152	Khagendranath Barkakati	14 11	First.
155	Anandaprasad Barkakati	19	Third.
160	Nurul Hussain	18	First.
161	Inamul Hussain	15-11	First.

Debrugarh Govt. High School.

No.	Name.	Age.	Division.
163	Md. Irshad Hussain	18	Second.

Senairam Govt. Aided High School.

No.	Name.	Age.	Division.
164	Ahmadhur Rohman Chowdhury	18 1	Second.

Roll Deb. F.

Debrugarh Govt. Girls' High School.

No.	Name.	Age.	Division.
1	Muktisri Ghosh	..	First.
2	Tilottama Gogai	..	First.
3	Nilima Saikia	..	First.
4	Annie Scott	..	Second.
5	Labanya Barua	..	Second.
6	Bibha Barua (G)	..	First.
7	Kiran Datta	..	First.
8	Jahanara Begum	..	First.
9	Pompha Thapa	..	Second.
10	Punyaprabha Duara	..	Second.
11	Rama Datta	..	Second.
13	Kanak Datta	..	Second.
15	Pratibha Datta	..	Second.
17	Binodini Datta	..	Second.
18	Botilda Franklin Bassaiawmoit	..	First.

Roll Deb. F. P.

Private Students.

No.	Name.	Age.	Division.
1	Aparajita Das	..	Second.
3	Santimayi Chanda	..	Second.
4	Bani Sengupta	..	Third.
6	Basanti Ghosh	..	Second.
7	Amiya Ghosh	..	Third.
8	Lila Bora	..	Second.
10	Premadabala Sinha	..	Second.
12	Juthika Datta	..	Second.

Roll Deb. P.

Private Students.

No.	Name.	Age.	Division.
3	Gobindachandra Barkataki	19-6	Second
4	Lalchandra Hajarika	17-2	Third.
7	Purnananda Saikia	18-6	Second.
8	Laksheswar Saikia	21-11	Second.
10	Mohendraprasad Singh	18	Second.
11	Samiran Bhattacharyya	16-7	Third.
15	Mahatam	25-8	First.
22	Sarbananda Barua	16-10	Second.
24	Mahabir Prasad Deorah	15-9	Third.
26	Sahadeo Lal Deorah	16-6	First.

Roll Deb. T.

Teachers.

No.	Name.	Age.	Division.
2	Mirza Ziaur Rahman Beg	23	Passed.

Roll Dhub.

Abhayapuri Abhayeswari H. E. School.

No.	Name.	Age.	Division.
5	Baneswar Sarma	16 3	Second.
6	Aswinikumar Das, I	18-2	First.
7	Aswinikumar Chaudhuri	18-2	Second.
10	Mahendranarayan Adhikari (MLm).	18 3	First.
11	Rohitchandra Das	19	Second.
12	Dhirendrachandra Ray	21 6	First.
14	Banamali Barua	16	Second.
15	Dhirendrachandra Sarma	18-6	Second.
17	Santiranjan Sarbajna	16-4	First.
19	Janaranjan Das	18-11	Second.
20	Manomohan Chakrabarti	21 10	Third.
21	Atulchandra Datta	16 5	Second.
22	Afazuddin Ahmed	22	Second.
25	Shamseruddin Ahmed	20 3	Third.
27	Halimuddin Ahmed (l)	18 3	First.

Dhubri Govt. High School.

No.	Name.	Age.	Division.
29	Bijaylal Sen	15 7	Second.
30	Kaliprasad Dassarma	17-2	Second.
31	Rathindrakumar Goswami	17 2	First.
32	Bholanath Bandyopadhyay	16	Second.
33	Sindhumadhab Barua	16-9	First.
34	Ramendramohan Datta	18 3	Second.
35	Susilkumar Bismetre	20-1	Second.
36	Gopalchandra Das	20 11	Third.
37	Phanikumar Barua	17 4	Second.
39	Asutosh Ghosh	18 1	Second.
40	Sukumar Chaudhuri	18-2	Third.
41	Gajendranath Talukdar	19-2	Second.
42	Gaurisankar Dasgupta (Mc)	18-10	First.
43	Salilkumar Ghosh (MMc)	17 3	First.
44	Saratchandra Saha (Mc)	16 5	First.
45	Asishkumar Datta (Mc)	15 6	First.
46	Santoshkumar Nandi	16 8	First.
47	Hirendranath Sen	17 11	Second.
48	Rabindrakumar Gupta	16-7	First.
49	Anilkumar Ray	20 1	Second.
50	Binaychandra Saha	18 2	Second.
51	Manindramohan Modak	16-11	First.
52	Rupnath Das	19-5	Second.
53	Md. Abdul Jalil Mandal	18	First.
55	Md. Ayenuddin Ahmed	18 11	First.
56	Md. Habibar Rohman Anseri	17	First.
57	Md. Sirajul Islam (LMc)	16-9	First.
58	Mohbubur Rohman (Mc)	15-5	First.
59	Md. Abdul Aziz	18-4	Second.
60	Muhammad Abul Kasem	15-6	First.

Roll Dhub.

Gauripur P. C. Institution.

No.	Name.	Age.	Division.
61	Bireschandra Biswas (L)	16-2	First.
62	Binitabhushan Chakrabarti	14-11	First.
63	Mihirlal Chattopadhyay	15-5	First.
64	Nareschandra Biswas (H)	17	First.
65	Nandalal Agarwala	19-4	First.
66	Amaransumohan Ray	15-10	Second.
67	Sudhansumohan Adhikari	15-11	Second.
68	Nikhiljiban Barua	15-11	Second.
69	Rashbihari Modak	20-3	Second.
70	Anilkumar Sanyal	16-11	First.
71	Dilipkumar Chakrabarti	17	Second.
72	Balabhadra Debgoswami	16	First.
73	Md. Mozaffar Hossain Sircar	18-3	Second.
74	Md. Abdus Satter	17	First.
76	Shahabuddin Ahmed	19-2	Second.
77	Md. Joynal Abedin (HG)	17	First.

Goalpara Prithwiram Govt. High School.

No.	Name.	Age.	Division.
78	Binaygopal Sinha	20-1	Third.
81	Jadabchandra Medhi	16-5	First.
82	Harischandra Barua (V)	18-1	First.
83	Maheschandra Nath (L)	18	First.
84	Chandramohan Das	20-5	Second
85	Kailaschandra Nath	18-1	Second.
86	Baradakumar Das	19-1	Second.
87	Narendranath Datta	18-8	Third
88	Bidhubhushan Das	18	Second
89	Sureschandra Das	19-11	Second.
90	Umeschandra Das	18-3	Second.
91	Maheschandra Barua	16	First.
92	Bipinchandra Sarmaadhyapak (L).	19	First.
94	Jamal Abedin	17-10	Second
95	Mohd Wahed Ali	16	Second
96	Hassan Basri	19-1	Second.
97	Md. Golam Ali	21-7	Second.

Bagribari Harendranarayan Seminary.

No.	Name.	Age.	Division.
98	Sachindranarayan Sinhabarua	17	First
99	Binaykumar Basu	17-2	Third
100	Dhaniram Das	17	Second.
102	Nityananda Chattopadhyay	19	Third
105	Radhakanta Das	19	Second
106	Kedarnath Chakrabarti	15-11	Second.
107	Nripendranarayan Adhikari	19-2	Third.
109	Narendrachandra Ray	17	Second.
110	Md. Abual Kasem Mian	16-2	Second.
111	Md. Abdullah Bepari	21-2	Third.
115	Mahammed Pearuddin	20-1	Second.
117	Monsab Ali Sheikh	20-8	Third.

Bilasipara Indra Narayan Academy.

No.	Name.	Age.	Division.
122	Bhupendralal Chaudhuri	17-11	Second.

South Salmara R. B. P. H. E. School.

No.	Name.	Age.	Division.
125	Praphullakumar Sarmachakrabarti. (H)	18-2	Second.
126	Mohanprasad Barman	20-1	Third.
127	Abul Khoyer Mahmud	16-1	First.
136	Md. Habibar Rahman	20-2	Second.

Bilasipara Indra Narayan Academy.

No.	Name.	Age.	Division.
137	Khargeswar Brahma	18-2	Third.
139	Debaprasad Chakrabarti (L)	17	First.
142	Manindranarayan Niyogi	18-11	Third.
144	Manoranjan Chakrabarti	19-3	Second.
147	Muhammad Wasimuddin Mian	19-2	Second.

Kalma Lakshmikanta H. E. School.

No.	Name.	Age.	Division.
149	Nepalchandra Raychaudhuri	19-7	Second.

Roll Dhub. F.

Dhubri Lady Kerr Girls' High School.

No.	Name.	Age.	Division.
1	Sibani Sarkar (Lml)	..	First.
2	Sujata Sen (l)	..	First.
3	Pratibha Raychaudhuri (Ll)	..	First.
4	Asarani Basu	..	First.
5	Usha Chattopadhyay	..	Second
6	Usharani Sanyal	..	First.
7	Manjula Dasgupta	..	First.
11	Sobhana Maitra	..	Third.
12	Syada Khatun	..	Second.
13	Mamjuda Banu	..	Second.
14	Rijia Begum	..	First.

Roll Dhub. F. P.

Private Students.

No.	Name.	Age.	Division.
1	Manika Gupta	.	Third.
3	Uttara Barua	..	Second.
10	Bulu Nandi	..	Second.

Roll Dhub. P.

Private Students.

No.	Name.	Age.	Division.
4	Bijaychandra Nath	21-5	Third.
5	Susilkumar Raychaudhuri	19-1	Second.
6	Pareschandra Guha	19-2	Second.
9	Bishnupada Ghosh	20	Second.
13	Md. Khoazuddin Sheikh	19	Third.
18	Md. Ismail Ali	19-11	Second.
20	Basantakumar Bagchi	20-2	Third
23	Rajendranath Barua	19-2	Second.
24	Suryyaprakas Majumdar	17-1	Third.
25	Anilchandra De	20-7	Third.
26	Manajusri Ray	17-2	Third.
27	Jagannath Kabi	15-4	Second.
30	Harischandra Basu	19-1	Second.
32	Dwijendralal Bhattacharyya	22-2	Second.
33	Khagendranarayan Ray	25-3	Third.
35	Manindranarayan Chaudhuri	15-7	Second.
37	Hariharprasad Tribedi	16-11	Second.
38	Biswanathprasad Tribedi	16-10	Second.
39	Md. Abul Fazal Sheikh	19-1	Second.
40	Jahuruddin Ahmed	21-4	Third.
45	Nityananda Das	23-4	Third.
47	Mahikanta Ray	18-2	Second.
49	Krishnachandra Das	20	Second.
56	Md. Abdul Bari Sircar	15-7	Second.
60	Paresnath Bandyopadhyay	19-2	Third.

Roll Gau.

Gauhati S. J. .A. B. High School.

No.	Name.	Age.	Division.
1	Amalkumar Ray	19-9	Third.
2	Gunindranath Das	21-3	Second.
4	Krishnaprasad Lahiri (H)	16	First.
5	Mukulkanti Gangopadhyay	16-3	First.
6	Ramendranarayan Raychaudhuri	18-3	First.
8	Hirendramohan Gangopadhyay	15-10	First.
9	Dhirendrakumar Pal	16-2	First.
10	Nityagopal Mukhopadhyay	16-11	Second.
11	Chakradhar Biswas	..	Third.
12	Sachindramohan Dosarkar	17-6	Third.
13	Nirmalendu Chakrabarti	15-2	Second.
15	Radhagobinda De	17-8	Third.
16	Nikhilchandra Sengupta	16-11	Third.
17	Priyabrata Majumdar	15-9	Second.
19	Anilmay Majumdar	18	Second.
21	Chittaranjan Sengupta (M)	16-4	First.
22	Kamakhyacharan Kar (Hy)	15-10	First.
26	Bhabanicharan Datta	15-11	Second.
29	Gaurgopal Bandyopadhyay	17-7	Third.
30	Anilkumar Guha (Mc)	15	First.
31	Durgadas Bandyopadhyay	16	Second.
33	Nripesranjan Ghosh	17-6	Second.
35	Susilkumar Das	15-6	Second.
36	Tripurendra Dasgupta (L)	17-10	First.
38	Panju Lal Gurung	16-11	Second.
39	Md. Saman Ali Miah	16-11	First.
40	Madanmohan Saraogi	17-2	First.

Roll Gau.

Gauhati Cotton Collegiate School.

No.	Name.	Age.	Division.
42	Kulendranarayan Majumdar (VMc).	15-1	First.
43	Saratchandra Goswami	15-10	First.
44	Manindrachandra Das	14	Third.
45	Tikendralal Das	16	First.
46	Sibaram Das	15 1	First.
47	Kaminimohan Chaudhuri (mMc)	17	First.
49	Birendrachandra Bardalai (Mc)	16-10	First.
50	Satyendranath Sarma	19	Second.
51	Praphullachandra Chaudhuri (Mc).	15-11	First.
52	Ganeschandra Kagti (Mc)	15-10	First.
53	Uddhabram Saikia	15-10	Second.
54	Maheschandra Sarma	15-5	First.
55	Narendranath Sarma	16	Second.
56	Jogendranath Hajarika	17-9	Second.
58	Prithuram Nath	18-1	First.
60	Girindranarayan Thakuria (L)	16-6	First.
61	Mahendranarayan Dobgoswami (I).	16	First.
62	Baradacharan Ojha	17	Third.
63	Durlabhnarayan Deb	15	First.
64	Debabrata Bhuianlahkar(I)	15	First.
65	Tarunchandra Majumdar	16 3	Second.
66	Saratchandra Deka	18	Second.
67	Pramathakanta Chaudhuri (M)	16-2	First.
68	Leonard Knowar	19-2	Second.
71	Gajendranath Das	16 6	First.
73	Brajanath Goswami	15-6	First.
74	Dharmeswar Barua	15-11	First.
75	Durgeswar Chakrabarti	17 1	Second.
77	Buddhindranath Sarma	16	First.
79	Tarunicharan Kakati	17 2	Second.
80	Kaliprasad Sarma	16-6	Second.
81	Khargadhar Das	17	Second.
83	Binodchandra Barua	16-9	First.
84	Ajitkumar Barua	16-11	Second.
86	Narayanchandra Sarma	19-1	Second.
87	Madhabchandra Patwari	17-3	Second.
88	Kandarpeswar Das	18	Third.
90	Paramananda Chaudhuri	16	Second.
91	Dwipendranath Debsarma	21	Second.
92	Narendranath Bardolai	18-6	Third.
93	Kamalakanta Kakati	15	Second.
94	Sanchitram Patwari	18	Third.
96	Gambhirnarayan Deka	15-5	Second.
97	Prabhudhan Rana	17-6	Second.
98	Aswinikanta Barua	18-3	First.
100	Lakshmikanta Das	17 1	Second.
102	Surendranath Deka	17 6	Second.
106	Md. Bahar Ali Shaikh (VI)	16	First.
107	Syed Rashadul Haque	16 2	Second.
108	Jamiruddin Ahmed	17 7	Second.
109	Azizur Rahman Choudhury	16-1	First.
110	Dil Mohammad	17-2	Third.
111	M. Mujidullah	16	First.
113	Jahiruddin Ahmed	16	First.
114	Kutubuddin Ahmed	17-2	Second.
115	Ataur Rasul	16-7	Second.

Karara H. E. School.

No.	Name.	Age.	Division.
118	Sayad Fazir Ullah	19	First.
119	Md. Jor Ali Ahmed	19-5	Second.
122	Tarunchandra Deka	20-2	Third.
128	Rajendranath Sarma	17	First.
129	Surendranath Sarma	17-6	Second.
131	Sibanath Bhuian	18-4	Second.
132	Parasuram Deka	17-1	First.
135	Krishnadeb Sarma	18-1	Third.

Palasbari R. B. High School.

No.	Name.	Age.	Division.
136	Surendranath Chaudhuri	18-1	First.
137	Biswadeb Goswami	17	First.
138	Hansadhar Das	17-7	First.
140	Hirendramohan Goswami	17-10	First.
141	Madanchandra Das	18-10	Second.
142	Bhubanchandra Mahanta	18	Second.
143	Bhagabanchandra Mahanta	17-6	Second.
144	Ghanakanta Goswami	17-8	Third.
146	Syamacharan Talukdar	18-2	Second.
147	Phanindranarayan Thakuria	16-4	Second.
148	Seikh Kurpan Ali	18-10	First.
149	Md. Shaheruddin	19-6	Second.
150	Seikh Kabil Ali	16-6	First.

Roll Gau.

Chamata High School.

No.	Name.	Age.	Division.
151	Jogeswar Sarma	16-6	First.
152	Saratchandra Sarma	16-6	Second.
153	Nabinchandra Barman	17-3	Second.
154	Haragobinda Bhattacharyya	17	Second.
155	Surendranath Sarma	16-5	Third.
156	Tarakchandra Sarma (I)	16	First.
157	Mahendramohan Sarma (I)	21	First.
158	Saratchandra Bhagabati	16-6	First.
159	Dharanidhar Barman	17-2	First.
160	Priyanath Goswami	16-11	First.
163	Maheschandra Chakrabarti	18-3	Third.
164	Nalinikanta Goswami	16-2	Second.
165	Saratchandra Goswami	17	Second.
167	Gajendranath Barman	18-7	Second.
168	Golakchandra Sarma	17-5	Second.
171	Jagannathdeb Goswami	16-11	Second.
172	Saratchandra Deka	18-8	Third.
182	Manikchandra Deka	17-6	Second.

Auniati Kamaldeb Govt. Aided Institution.

No.	Name.	Age.	Division.
189	Bhudhar Barua (I)	16-2	First.
190	Kesabchandra Sarma (Lml)	15-11	First.
191	Sasadhar Barua	14-11	Second.
192	Dhaturam Kalita	18-11	First.
193	Bishnuchandra Barua	17	First.
195	Golakeswar Barua	18-11	First.
196	Lalitkanta Barua	17-7	Second.
197	Birendrakanta Barua	14-11	Second.
198	Lakshmiram Das	17-11	Second.
205	Niranjan Bardolai	14-11	Second.

Barpeta Govt. High School.

No.	Name.	Age.	Division.
206	Jogendranath Das	16	Second.
207	Lalitchandra Das (m)	19	First.
208	Thaneswar Das	19	Second.
209	Prasannaprasad Bharali	15	Second.
210	Ramcharan Das	17	First.
211	Manoharichandra Das	19	Second.
212	Kiranchandra Bardolai	18-1	Second.
213	Chandrasekhar Das	16-11	Second.
214	Mrinmaykumar Raychaudhuri	16-5	First.
215	Pranjitkumar Talukdar	16	Third.
216	Sasikanta Pathak	18-11	Second.
217	Mahendranath Das	18	Second.
218	Birajanath Das	20-4	Second.
219	Madhabchandra Das	17-5	First.
220	Chandramohan Ojha	20 5	Third
222	Chakrapani Das	17-2	First.
223	Pankajchandra Deka	19-8	Second.
224	Dadhicharan Patowari	20-2	Second.
226	Khagendranath Das	17	Second.
227	Kamalakanta Das	16 11	Second.
228	Dinabandhu Talukdar	19-3	First.
229	Prabhatchandra Das	17	Second.
230	Niranjan Mitra	15-11	Second.
231	Sudhirranjan Das	16-11	First.
232	Tamiz Uddin Ahmed	17-11	Third.

Barpeta Vidyapith.

No.	Name.	Age.	Division.
233	Kesabchandra Das	17	First.
234	Harekrishna Das (Ll)	17-1	First.
235	Padmanath Bayan	18	Third.
237	Khargadhar Das	17	Second.
238	Rajendranath Bhuiyan	17 9	First.
240	Jagatchandra Barua	18 11	Second.
241	Charuprasad Das	17	Third.
242	Mahendranath Sarma	16-7	Second.
244	Udaychandra Deka	17-7	Second.
251	Prabhatchandra Chaudhuri	16	Third.
254	Pijuschandra Das	17-6	Second.
255	Guneswar Ray	19	Third.
256	Damodar Das	16	Second.
257	Harekrishna Chaudhuri	16	Third.
261	Gangadhar Ray	18-5	Second.
267	Sanatanchandra Das	18-11	Second.

Roll Gau.

Nalbari Gurdon Govt. Aided High School.

No.	Name.	Age.	Division.
271	Dineschandra Sarma	17	First.
272	Prasannakumar Chakrabarti (I)	16-3	First.
273	Madhabchandra Goswami	16-8	First.
274	Britti Ram Saud	19-1	First.
275	Ganeswar Baisyagupta	18-8	Second.
276	Dharmeswar Talukdar	17-1	First.
277	Bhunath Debsarma	18	First.
278	Adyamalla Bujarbarua	17-2	First.
279	Nripendramalla Bujarbarua	17	First.
280	Dharmanath Sarma	17 2	Second.
281	Hariprasanna Das	15	First.
282	Jnanendramalla Bujarbarua (H)	15-5	First.
283	Biswanath Goswami	16	First.
284	Protapchandra Bhattacharyya	17	Second.
285	Rameschandra Bujarbarua	16 7	First.
286	Taranath Bhattacharyya	16 3	First
287	Maheschandra Sarmadalai	18 2	Second.
288	Rajanikanta Sarma	18-5	Second.
289	Gopikanta Talukdar	16 2	Second
291	Balabhadra Chakrabarti	20	Second
292	Krishnachandra Das (*H*)	16 6	First.
294	Syed Makhtabar Rahman	14 2	Third
295	Faizuddin Ahmed Chowdhury	17	Second
297	Md. Mahibar Rahman (L)	18 10	First

Tihu H. E. School.

No.	Name.	Age.	Division.
299	Rameschandra Goswami	17-1	Second.
300	Bhabendranath Sarma	17 3	First
301	Anandiram Kalita	16-11	Third
303	Dharanidhar Das	19-11	Third
305	Kanakchandra Sarma	18-1	Third.

Kamrup Academy.

No.	Name.	Age.	Division.
311	Umeschandra Das	18 6	Second
312	Narayanchandra Das (Mc)	14-8	First.
313	Jogendranath Barma	12-6	First
314	Sasadhar Das	16	First
317	Kanakeswar Sarma	15-11	First
318	Ramakanta Deka	18-6	First
319	Sundchandra Sarma	15-7	First
323	Padmaram Das	15-11	Third.
329	Praphullachandra Talukdar	15-11	Third.
339	Prabinchandra Das	15-11	Third.
342	Md. Anwarul Hamid	15 11	Second

Barnagar Juroram Pathak High School.

No.	Name.	Age.	Division.
344	Ratanram Das	19-2	First.
345	Bholaram Nath	20-2	Second.
350	Anandachandra Das	20-2	Third

Bajali H. E. School.

No.	Name.	Age.	Division.
358	Krishnakanta Deka	21	Third.
359	Binodchandra Kakati	17 6	Third
361	Khelahari Thakuria	19-9	Second.
371	Bipin Chandra Das	18 4	Second.
367	Jogeschandra Das	16-6	Second.
368	Tarunchandra Goswami	17 3	Second
370	Jibanananda Datta	15	First.
371	Harmohan Das	18-8	Second
372	Bipinchandra Das	18-4	Second.
373	Mohanchandra Debchaudhuri	15	First.
374	Pratapchandra Datta	18-1	Second.
375	Abhaychandra Datta	16-10	Second.
376	Manoranjan Kalita	18-8	Second.

Chamata H. E. School.

No.	Name.	Age.	Division.
377	Pratapnarayan Goswami	20-6	Second.

Goalpara P. R. Govt. High School.

No.	Name.	Age.	Division.
382	Boyosh Momin	18-2	Second.
383	Probeenson Momin	20	First.
384	Arbendra Rangsha Marak	19	First.

Roll Gau.

Sonaram Govt. aided High School.

No.	Name.	Age.	Division.
387	Harakanta Das	17	First.
388	Dhirendranarayan Das (Ll)	16-2	First.
389	Jnananath Barkakati	15	Second.
390	Panchugopal Ray	19-1	Second.
391	Mahadeb Das	17-2	Second.
392	Surendranath Sarma	20	Second.
393	Umeschandra Datta	16-11	First.
396	Sarbeswar Chakrabarti	20-3	Second.
398	Kabichandra Deka	17-2	Second.
399	Arunkumar Majumdar	19	Second.
400	Md. Mazaffor Hussain	20-5	Second.
401	Mohommed Hussain Ali	16 11	Second.
402	Md. Mohmud Ali	16-11	First.
403	Jan Mohammad Chowdhury	15 1	Second.
405	Md. Matakkal Ali	21-1	Third.
406	Saiauddin Ahmed	18-2	Third.
407	Azimuddin Ahmed	20 2	Second.

St. Anthony's High School.

No.	Name.	Age.	Division.
413	Bishnuram Bhattacharyya	16 10	Second.

Sonaram High School.

No.	Name.	Age.	Division.
414	Upendranarayan Sinha	16-11	Third.

Roll Gau. F.

Panbazar Girls' High School.

No.	Name.	Age.	Division.
2	Pushpa Chattopadhyay		Second
3	Basanti Lahiri		First.
4	Basundhara Khaund (Mn)		First.
5	Priyalata Das		Second.
6	Hemrekha Medhi (V)		First.
7	Padma Barua		First.
8	Sucharita Gupta		First.
9	Pushpa Debi		Second.
10	Samiran Das		First.
11	Snala Bhuiya (LV)		First.
12	Hiranmoyi Talukdar (L)		Second.
13	Mir Raushanara Khatun (L)		First.
14	Faith Kenowar		Second.
16	Rina Barua		Second.
17	Girija Das (L)		First.

Roll Gau. F. P.

Private Students.

No.	Name.	Age.	Division.
15	Lakshmi Bandyopadhyay		Third.
18	Pratima Sengupta		Third.

Roll Gau. P.

Private Students.

No.	Name.	Age.	Division.
2	Harendranath Kalita	18	First.
3	Bibhuram Das	18-1	Second.
4	Harendranath Sarma	16	First.
5	Prabhatchandra Sarma	17	Third.
9	Nagendranath Goswami	18-2	Third.
12	Nagendranath Sarma	18-1	Second.
17	Anandachandra Sarma	18-1	Second.
18	Surendranath Sarma	18-2	Third.
21	Nuruddin Ahmed	23-8	Second.
22	Md. Jamsed Ali Bora	21-11	Third.
23	Md. Akbar Ali	19-1	Second.
25	Md. Abdur Rahman	24	Second.
26	Md. Makram Ali	19-11	Second.
27	Md. Farmud Ali	19-10	Third.
31	Ganeschandra Datta	19-4	Second.
40	Madhabchandra Dattamajumdar	19-2	Third.
41	Bisaychandra Sarma	18-5	Second.
43	Payadhar Sarma	24-11	Third.
44	Baladeb Bhattacharyya	19-1	Second.
52	Harischandra Baisyabanik	18-2	Second.
53	Haricharan Das	20-8	Second.
54	Loknath Barua	19-2	Second.
57	Md. Badarul Islam	20-2	Third.
58	Harendranath Chaudhuri	19	Second.
59	Sraddhacharan Kaji	33-11	Second.

Roll Gau, P.

Private Students.

No.	Name.		Age.	Division.
60	Mohanchandra Kalita	..	19	Second.
61	Jaminimohan Bhattacharyya	..	20	Second.
65	Harischandra Sikdar	..	23-7	Second.
67	Lakshmikanta Kakati	..	20	Second.
75	Bhumidhar Das	..	19-3	Second.
81	Md. Anayet Ullah	..	22-1	Second.
85	Harendrachandra Bara	..	21	Second.
86	Sarojendranath Dasgupta	..	22 1	Second.
88	Debendrakumar Ghosh	..	21-3	Third.
91	Kshirodkanta Barua	..	15-2	First.
92	Padmakanta Chaudhuri	..	25-1	Third.
96	Lalitchandra Sarma	..	20-1	Second.
99	Santimay Gangopadhyay	..	20-5	Third.
101	Surendanath Chattopadhyay	..	25-3	Third

Roll Hab.

Habiganj J. K. Intstitution.

No.	Name.		Age.	Division.
1	Sasimohan Nath	..	16-6	Second
3	Chittaranjan Bhattacharyya	..	16 3	First.
4	Adwaitachandra Das	..	18-4	Second.
5	Haranath Datta	..	18-5	Third.
8	Nirendrachandra Nag	..	19-10	Second.
9	Sarojkumar Chaudhuri	..	21-10	Second.
13	Binodlal Ray	..	18 11	First.
17	Hirendralal Raychaudhuri	..	15 6	Second
18	Praphullakumar Sarmaray	..	18-2	Second.
20	Rakesranjan Deb	..	18-2	First.
21	Niranjan Nandi	..	17-2	Third.
22	Krishnadhan De	..	16-11	First.
23	Harischandra Chakrabarti	..	17-1	Third
24	Kumudranjan Bhattacharyya	..	17 4	Second.
25	Md. Chhaim Ullah	..	18-1	First.
29	Kazi Abdul Matin	..	18	Second.
30	Md. Harmuz Ali	..	19 1	Third.

Baniachong Lokenath Ramanbihari High School.

No.	Name.		Age.	Division.
31	Parimalkumar Ray	..	15-6	Second.
32	Nagendrachandra Pal	..	18 3	First.
33	Chandrakanta Bhattacharyya	..	19 6	Third.
34	Dineschandra Ghosh	..	19 1	Second.
35	Nalinikumar Bhattacharyya	..	20-2	Second.
36	Dharmabrata Chakrabarti	..	18 6	Second.
37	Pramodchandra Biswas	..	21-2	Second.
38	Matilal Datta	..	18 1	Third
39	Harihar Ray	..	18 3	Second.
40	Kalıranjan Bhattacharyya	..	16 11	Second.
41	Satyakrishna Deb	..	19-4	Second.
42	Ahibhushan Ray	..	18	Second.
43	Monowar Ali Khan	..	16-11	First.
44	Md. Abdur Razzaq	..	17-6	Second.
46	Md. Anai Miya (L)	..	14-11	First.

Shaistaganj High School.

No.	Name.		Age.	Division.
49	Manoranjan Dhar	..	17-3	First.
50	Ramranjan Bhattacharyya	..	20	First.
51	Upendranarayan Kar	..	18 10	Second.
52	Nirmalchandra Deb	..	17-11	First.
53	Krishnagobinda Deb	..	17-2	Second.
54	Asutosh Deb	..	16 1	Third.
59	Syed Abdul Hye	..	18-8	Third.
60	Md. Abdul Zabbar	..	17-8	Second.
61	Md. Nur Uddin	..	17-3	First.
62	Saflul Bor Chowdhury	..	17 4	Second.
63	Md. Afsar Uddin (L)	..	18-11	First.
64	Md. Ayubuddin Afghan Chowdhury.		17 7	Second.
65	Md. Yaqub Ali (m)	..	16-9	First.

Nabiganj J. K. High School.

No.	Name.		Age.	Division.
67	Birendralal Goswami	..	19-1	Third.
68	Barendrakumar De (ML)	..	17-2	First.
69	Kshirodchandra Pal	..	18-1	First.
71	Kalipada Daschaudhuri	..	18-8	First.
72	Pramathachandra Ray	..	17-8	Second.
74	Sarbananda Das	..	19-11	Third.
83	Alauddin Ahammad(L)	..	17-2	First.

Roll Hab.

Nabiganj J. K. High School.

No.	Name.		Age.	Division.
85	Ayub Ali (L)		18-9	First.
86	Mahammad Ali		20-2	Second.
87	Abdul Malik Khan		[illegible]	Second.
90	Md. Shahidur Rahman		16-1	Second.
92	Muhammed Zabed Ali	..	15-10	First

Jagadishpur Public High School.

No.	Name.		Age.	Division.
93	Ratnendrakumar Dattachaudhuri (L).		16 8	First.
94	Dhrubaprasad Sen	..	18-5	Second.
95	Bidhubhushan Ghosh	..	16-11	First.
96	Subrata Ghosh	..	17-6	Second.
97	Surendrachandra Pal	..	19-2	Third.
98	Udaichand Das	..	19-2	Third.
99	Amlchandra Saha	..	16 2	First.
100	Sudhirkumar Debray	..	18 3	Second.
101	Debendrachandra Deb	..	19-5	Second.
102	Manindrachandra Syam	..	18-9	Second.
103	Sukumar Chaudhuri	..	16-2	Third.
104	Nripendrachandra Bhadra	..	17 1	Second.
105	Apurbakumar Debsinha	..	17 3	Second.
106	Surendra Kumar Datta	..	18 10	Second.
111	Syed Wazid Ali	..	19 7	Second.

Habiganj B. K. Hindu Academy.

No.	Name.		Age.	Division.
114	Indrakumar Chaudhuri	..	17	Third.
115	Sukumar Talapatra	..	16-2	First.
116	Gopikamohan Debray	..	16	Second.
117	Jagadis Bhattacharyya	..	16 10	Second.
118	Kshirodlal Debray	..	16 10	Second.
119	Sunilkanta Chakrabarti (L)	..	16 2	First.
121	Ganendrakumar Dhar	..	16	Second.
122	Samarendrakumar Deb	..	17 6	Third.
123	Kandarpamay Bhattacharyya	..	20 1	Second.
127	Subodhranjan Modak	..	16-5	Third.
128	Nalinaksha Nandi	..	17 8	Second.
130	Bijaybihari Debray	..	19 11	Third.
131	Rajendrachandra Dasbaldar	..	18-6	Third.
132	Amalendu Biswas	..	18	Second.
133	Haridas Debray	..	16-5	Second.
134	Manindrachandra Gop	..	19-11	Second.
137	Anilbaran Kar	..	15-6	Third.
138	Pradyutmohan Nag	..	18-8	Second.

Shatiajuri Public High School.

No.	Name.		Age.	Division.
139	Sudharanjan Kar	..	16 5	Second.
140	Sunilchandra Kar	..	16 2	First.
141	Banamali Goswami	..	18	First.
142	Adhirchandra Bhattacharyya	..	17-1	Second.

Habiganj Govt. High School.

No.	Name.		Age.	Division.
145	Mallikaranjan Ray (Mm)	..	16 6	First.
146	Himendukumar Biswas (Mm)	..	14-7	First.
147	Asuranjan Acharyya (m)	..	18	First.
148	Girindrachandra Das	..	19	First.
149	Nikunjabihari De	..	17-11	First.
150	Umapati Bhattacharyya (ML)		16	First.
151	Bipadbhanjan Goswami (ML)		15-4	First.
152	*Bidhubhushan Ray (Lml)	..	18 9	First.
153	Maneshkumar Das	..	16-2	First
154	Sunilkumar Chakrabarti (MLm)		16 6	First.
155	Prithwischandra Purkayastha		14 10	First.
156	Ajitkumar Ray	..	17 2	First.
157	Dilipkumar Dattachaudhuri	..	16-7	First.
158	Jagatkisor Bhattacharyya	..	16-11	Second.
159	Durgapada Bhattacharyya	..	15 9	Third.
160	Pareschandra Chaudhuri	..	19-5	First.
161	Ramaprasanna Bhattacharyya		19 4	Second.
162	Mrigendranath Kar	..	16-5	Second.
163	Parimalchandra Ray	..	14-2	Second.
164	Manimohan Ray	..	18-1	First.
165	Nripeschandra Chakrabarti	..	17-6	Second.
166	Radhabinod Ray	..	19-9	Second.
167	Dhirendrakumar Ray	..	19-2	First.
168	Sukhendu Dasgupta	..	16-4	First.
169	Sunilkumar Dhar	..	15-10	First..
170	Tapaskumar Deb	..	18-6	First.
171	Dipakkumar Ray	..	16-10	Second.
172	Swadesranjan Datta (LH)	..	15-11	First.

No.	Name.		Age.	Division.

R[illegible] Hab.

Habi[illegible]j Govt. High School.

No.	Name.		Age.	Division.
173	Usharanjan [illegible]a	..	18-8	First.
174	Anilkum[illegible] Biswas	..	17-1	Second.
175	Su[illegible]andra Ray	..	19-11	Second.
176	[illegible]mindrakumar Chaudhuri	..	15-1	Second.
177	Surendra[illegible]andra Sarkar	..	16-11	Second.
178	Nanigopal Nandimajumdar	.	14-7	First.
179	Dhira[illegible]umar Ray	..	20-1	Second.
180	Niro[illegible]anjan Deb	..	19-7	Second.
181	Rabindranath Chaudhuri	..	17-1	Second.
182	Hite[illegible]ranath Sen	.	16-11	First.
183	M[illegible] Farid Bakht	..	16-3	First.
184	[illegible]akbul Ahmed Khan (ML)	..	19-3	First.
185	Choudhury Abdur Razzaque (Mm).		16	First.
186	Serajul Islam Chowdhury	..	15-11	First.
187	Syed Mohibul Hussan	..	15-2	Second
188	Md. Bodiul Alam		17-1	Second
190	Md. Manir Ahmed Meah	..	18 6	Second.
191	Md. Abdur Razzaque	..	18-10	Second.
192	Abdur Razzaque (L)	..	19-10	First.
193	Md. Mafiduddin Ahmed	..	16	Second.

Birat Bircharan High School.

No.	Name.		Age.	Division.
195	Dhirendralal Raychaudhuri (m)		17 8	First.
196	Rasamay Sutradhar	..	17 5	First.
197	Nabagopal Ray	.	18 6	Second.
198	Hrishikes Bhattacharyya	.	17 11	Third.
199	Gopalchandra Ray	..	16 11	First.
200	Narendrakumar Das	..	17-9	Second.
201	Brajendrakumar Debnath (L)	.	16-10	First.
202	Nirendrachandra Ray	.	21 1	Second.
203	Kanakkanti Biswas	.	18 3	Third.
204	Lambodar Das	.	20 9	Third.
205	Md. Abdus Sattar (L)	..	17 3	First.
206	Syed Golam Rabbany	.	18 3	Second.

Putijuri High School.

No.	Name.		Age.	Division.
207	Manoranjan Das	.	18	First.
209	Jamnikanta Sen (M)	..	20-2	First.
211	Girijanath Chakrabarti	..	16-1	Second.
212	Dhirendrakumar Palchaudhuri		17-7	Third.
215	Kumudranjan Chakrabarti	..	16 7	Third.
221	Surendrakumar Deb	.	17-6	Third.

Chhatiain Biswanath High School.

No.	Name.		Age.	Division.
224	Jayananda Bhattacharyya	..	16	Third.

Habiganj B. K. Hindu Academy.

No.	Name.		Age.	Division.
234	Ramendraranjan Chaudhuri	..	15 3	Second.

Roll Hab. F. P.

Private Students.

No.	Name.		Age.	Division.
1	Sailabala Das		..	First.
2	Sandhya Ghosh	..	..	First.
3	Pratima Nandi	..	..	Second.
4	Sunila Sen	..	.	Second.
5	Amiya Biswas	..	..	Second.
7	Madhuri Purkayastha	..	..	Second.
8	Lilabati Nandimajumdar	..	..	Second.
9	Pritikusum Poddar	..	..	First.
10	Bina Datta	..		Second.

Roll Hab. P.

Private Students.

No.	Name.		Age.	Division.
2	Kalyankumar Majumdar	..	15 11	First.
3	Usharanjan Ray	..	17-4	Second.
4	Rasamay Bhattacharyya	..	19-5	Second.
5	Kiransankar Ray	..	18	First.
7	Samarendrasekhar Ray	..	20-7	Second.
9	Bireswar Bhattacharyya	..	15-4	Second.
13	Gopeschandra Saha	..	20 3	Third.
17	Biswaranjan Das	..	19 3	Third.
20	Md. Atab Ullah	..	27-2	Third.
25	Abdul Musawwer Ba	..	..	Passed.

Roll Hab. P.

Private Students.

No.	Name.		Age.	Division.
26	Swadesranjan Deb	..	22	Second.
27	Mohammad Rezaullah	..	22-9	Second.
29	Mahammed Eusuf Chowdhury		17-1	Second.
30	Bangoswar Ray	..	34-5	Second.
31	Pabitraranjan Biswas	..	17-4	Second.
32	Syed Rezaul Hussain	..	23-10	Third.
33	Mohammad Shamsur Rohman Khan (L).		31-3	First.

Roll Half. F.

Haiflong St. Agnes' High School.

No.	Name.		Age.	Division.
1	Margaret Hill	..	..	First.
2	Ruby Vauquelin	..	..	Second.

Roll Imph.

Imphal Johnstone High School.

No.	Name.		Age.	Division.
1	Thangjam Drowinjay Singh	..	18-5	First.
2	Kansam Kamo Singh	..	18-11	First.
3	Songrakpam Kamadeva Singh		19-2	First.
4	R. K. Amu Singh	.	19-11	Second.
5	Samjet Sabam Samu Singha	..	18-2	First.
6	R. K. Angausna Singh	..	17 11	First.
7	Athokpam Chaoba Singh	..	19-6	First.
8	Mutum Dhanabir Singh	..	19-2	Second.
9	Haobam Binod Singh	..	16-11	First.
10	Thokchom Tuleswar Singh	..	16-11	First.
11	Laisram Birendra Singh	..	17-11	First.
12	Rajkumar Bijaychandra Singh		15-11	First.
13	Waikhom Nityai Singh	..	19-5	Second.
14	Sanjenbam Chandrahas Singh (M)		16-5	First.
15	*Laisram Achaw Singha (Lm)	..	17-11	First.
16	Hawbam Kulabidhu Singh		19-1	First.
17	Lairik Yengbam Yaima Ray (Lt)		18-5	First.
18	Thingujam Tombi Singh	..	19-2	Second.
19	Longjam Dinamani Singh	..	19-11	Second.
20	Sowgaijam Jitendra Singha	..	18-5	Second.
21	Yumnam Kalachand Singh	..	16-11	First.
22	R. K. Chandrajit Singh	..	18 11	First.
23	Lairenlakpam Hoh Singh	..	19-11	First.
25	Kaisam Kamini Singh	..	16-5	First.
26	R. K. Tompisak Singh	..	21-10	Second.
27	Thangjam Thambaljao Singh (Mc).		18-5	First.
28	*Monohor Mayum Brajamani Sharma(LmMc).		18-11	First.
29	Laifungbam Nandababu Ray (M Mc).		15-5	First.
30	Yamben Tombi Singh	..	17-5	First.
31	Khumanthem Brajamohan Singh		17-5	First.
32	Irom Bijay Singh (Mc)	..	18-5	First.
33	Chongtham Nandkishore Singha (Mc).		18-1	First.
34	Thingbaijan Iboyaima Singh	..	19-5	First.

Imphal Your High School.

No.	Name.		Age.	Division.
35	Nongmaikapam Ibotombi Singh		16	First.
40	Heigrujam Gourachand Singh	..	18-7	Second.
44	Nowrem Laikeshob Singh	..	19-2	Second.
48	Hirangkhongjam Bokul Singh	..	18-7	Second.
49	Sougaijam Ibochawba Singh	..	16	First.
51	Khaidem Lalgopal Singh	..	17-11	Second.
53	Chungkham Bijoychandra Singh (V)		16-7	First.
56	Kangabam Babu Singh	..	19-11	Second.

Imphal Bengali High School.

No.	Name.		Age.	Division.
57	Sukumar Kundu	..	16-4	First.
58	Sudhischandra Mukhopadhyay	..	16-7	Second.
59	Dhirendrachandra De		14-11	First.
60	Adhikari Madhumangal Sarma		17-11	First.
61	M. Ibohal Singh	..	16-3	Third.
62	Debeschandra Das	..	16-7	First.
63	Rebatimohan Das	..	16-7	First.
64	Sudhansuranjan Das	..	17-3	First.
65	Kh. Gourkisore Singh	..	18-11	First.
66	Ch. Lakhendra Singh		15	Second.
67	Niranjan Gangopadhyay	..	17-7	Second.
68	Bhudeb Bhattacharyya	..	15-9	Second.

Roll Imph.

Imphal Churachand High School.

No.	Name.	Age.	Division.
69	Ranendrakisor Dhar	17-4	First.
71	Potsangbom Shamu Singh	19	Third.
73	Pukhrambam Meino Singh	17-2	Second.
74	Chungkham Noyonchand Singh	21	Third.
76	Wahengbam Prahlada Singha	15-6	Third.
77	Ayekpom Shyama Singh	18	Second.
78	Haobam Gopalmacha Singh	16-11	First.
79	Mutum Tomcha Singh	18	Second.
80	Thingbaijam Sitolchandra Singha (mMc).	18-6	First.
81	Maibam Nimai Singh	18-11	First.
82	Kshetrimayum Manisana Rajkumar.	18-11	First.
83	Maisnam Nabakumar Singh	17	First.
84	Khongbantabam Dinamani Singh	16-6	First.
85	Pebam Gulamjat Singh	18 6	First.
86	Wahangbam Ibungohal Singh	14-2	Second.
87	[illegible]nam Manisna R. K.	19	Third.
90	Sarungbam Tombi Singh	18	Second.
91	Akham Ibochouba Singh	17 6	Third.
92	Lairik Yangbam Tombi Singh	17	Second.
93	Prangambam Yaima Singh	18-11	Third.
94	Kakching Tabam Ibochouba Sharma.	18	Second.
98	Khawairakpum Yumja Singha	18-5	Second.
100	Hijam Jogeswar Singh	16 11	Second.
102	Wangkhemayum Krishnamani Singh.	17	Third.
103	Songaijam Dhirendrajit Singh	21-1	Third.
108	Kathipri Mao	16 11	First.
109	Ajitkumar Dattachaudhuri	15	First.

Roll. Imph. F. P.

Private Students.

No.	Name.	Age.	Division.
2	Sagolsham Promilla		Second.
3	Songaijam Sarojini		First.
4	Thockchom Satyabatee		First.
5	Khongbantabam Radhe		Second
8	Binodinee Maharaj Kumari		First.

Roll Imph. P.

Private Students.

No.	Name.	Age.	Division.
1	Samukcham Gulamjat Singh	17-11	Second.
2	Thangjum Gopal Singh	19	Second.
4	Angom Budhachandra Singh	23-2	Third.
5	Sinam Jamini Bidhu Singh	26	Second.
7	Laishram Tikendrajit Singh	19 11	Third
9	Md. Abdul Samad	20	Third.
10	Mahmed Mujfar Ali Sheik Quraishi.	22 8	Second.

Roll Jor.

Nazira Govt. Aided High School.

No.	Name.	Age.	Division.
1	*Tulasiram Mahanta (Lmd)	16-11	First.
2	Hariprasad Konger	20 2	First.
3	Sarunath Gogai	19-6	First.
4	Hardat Roymali	17-2	First.
5	Jogeschandra Das	16-2	First.
7	Habiram Keot	19-9	Second.
8	Mahendranath Sarmakakati	19 10	Second.
9	Someswar Kalita	22	Second.
10	Binandachandra Hatikakati	20	Second.
11	Jogeschandra Hajarika	20-5	Second.
13	Sibananda Handiqui	15-1	Third.
14	Sachindranath Sarma	21-1	Second.
15	Ataur Rahman Hazarika	15-11	First.
16	Syed Aliullah	16-11	Second.
17	Shahidutdin Ahmed	17-11	Second.
18	Rofiuddin Ahmed	19-6	Second.
19	Muhammed Munibullah	16-1	Second.
21	Shamsul Hussain	17	Second.
22	Idris Ali	17	Second.

Roll Jor.

Dergaon Govt. Aided High School.

No.	Name.	Age.	Division.
28	Ratneswar Bora	18-11	Second.
30	Dimbeswar Nath	18-6	Frist.
31	Gopalchandra Bora	18-1	Third.
33	Mahendranath Kalita	17-11	Second.
34	Radhakanta Goswami	17	Second.
36	Bathuram Keot	18-11	Second.
37	Mahendranath Pujari	20 1	Second.
38	Maghiram Kalita	20	Second.
39	Nandeswar Barua	19-6	Second.
40	Dimbeswar Sarma (L)	18-7	First.
41	Chandranath Sarma	18-2	First.
42	Gopinath Mahanta (Ld)	19-11	First.
44	Sureschandra Goswami	17 11	Second.
45	Md. Derazuddin Ahmed	16 11	First.

Golaghat Govt. Bezbarua High School.

No.	Name.	Age.	Division.
47	Phatikchandra Sarma	18-5	Second.
48	Surendranath Sarmaphukan	17-6	First.
49	Siddheswar Sarma	16 10	First.
50	Mahendranath Saikia	19-6	First.
51	Sailakumar Das (L)	15-11	First.
52	Pratapchandra Barua	20 3	Third.
53	Nirmaleswar Chaliha	18 8	Second.
55	Nityananda Bora	17 10	First.
56	Dandadhar Datta	17 6	First.
58	Saratchandra Barua	18	First.
59	Nirmalchandra Datta	18 6	Second.
60	Rabindranath Barthakur	16 1	First.
61	Dibakar Sarmabarkotki	16-11	Second.
62	Jibanath Sarma	21	Second.
63	Jatindraprasad Kataki	18 2	Second.
65	Dayananda Gohain	20	Second.

Jorhat Govt. High School.

No.	Name.	Age.	Division.
68	Muhiram Datta	21-11	First.
69	Jogeswar Bardolai	19-8	Second.
71	Dinanath Datta	17-6	First.
72	Durgaprasad Thakur	18-2	Second.
73	Chandrakanta Barthakur	17-11	Third.
74	Birendranath Sarmaphukan	18-10	Second.
75	Sureschandra Ray (I)	18 1	Second.
76	Sudhirkumar Das	20	Second.
77	Ajitkumar Lahiri	17-4	First.
78	Kanakchandra Barkakati	15-11	First.
79	Matiram Chutia	17-4	First.
80	Ajitkumar Sarma	15-1	First.
81	Kamaleswar Buragohain	17	First.
82	Nityananda Bora	15 11	Second.
83	Moksheswar Niog	17-1	First.
84	Kalinath Sarma	18 2	First.
85	Kesabram Datta	18 10	First.
86	Dugdhachandra Goswami	17	First.
87	Gunindranath Barua	16	Second.
88	Jatindranath Barua	17-7	First.
89	Tarnicharan Mahanta (I)	14-11	First.
90	Kamalchandra Datta	17	First.
91	Birendranath Barbora	14 2	First.
92	Binodchandra Datta	19-6	Second.
93	Saktinath Barua	17	First.
94	Deboswar Saikia	18-11	First.
95	Saratchandra Barua	15-11	Second.
96	Praphullachandra Sabhapandit	15 10	Second.
97	Kamalakanta Duara	17	First.
98	Rabindranath Sarmaniog	16-11	First.
99	Birendranath Barua	19	Second.
100	Lalitchandra Sarma	18-11	First.
101	Nabakumar Barua	15 2	Second.
102	Ramendranath Acharyya	16-1	First.
103	Mahendrakumar Phukan	15-11	First.
104	Upendranath Sarma	18-3	Second.
105	Birendrakumar Phukan (L)	16-5	First.
106	Indreswar Goswami	17	First.
107	Rupeswar Chutia	18-8	First.
108	Kiranchandra Hajarika	20	Second.
109	Nabinchandra Barthakur	17-6	Second.
110	Nirmalchandra Sarma	15-11	First.
111	Kandarpakumar Gogai	15-5	Second.
112	Nabinchandra Sarmakhaund	19-1	Second.
113	Padmakanta Mahanta	17-1	Second.
114	Matiram Regon	17-6	First.
115	Tankeswar Sarmakataki	22	Third.

Roll Jor.

Jorhat Govt. High School.

No.	Name.	Age.	Division.
116	Gobindananda Sarma	16-1	Second.
117	Rabindranath Sarma	15-9	Second.
118	Gopalchandra Datta	20 1	Second.
119	Maheswar Bora	19-9	Second.
120	Thuleswar Dolai	17-11	First.
121	Arunchandra Barua	15-11	Second.
122	Trailokyanath Sarma	16	First.
123	Radhakanta Datta	15-11	First.
124	Hahram Bora	18	First
125	Lilakanta Duara	17-6	Second.
126	Syed Bodiuz Zaman (Lm)	17	First.
127	Shah Sayeed Hussain	18	Second.
128	Shoriful Hussain	16	Second.
129	Md. Akram (I)	17	First
130	Kamaluddin Ahmed Hazarika	16	Second.
131	Nozamuddin Ahmed Hazarika (L)	16	First.
132	Shohidur Rohman (Ll)	17	First.
133	Md. Tazul Hussain Hazarika	16-11	First.
134	Nawab Md. Nakibur Rohman (Ll).	16-3	First
135	Hassin Mohammad Shah Hussain Hazarika	..	First
136	Shah Syed Fuzail Haque	18-1	Second
137	Ashrafuz Zaman Ahmed	16	First.
138	Mofizur Rohman	17-8	Second.

Jorhat Bezbarua High School.

No.	Name.	Age.	Division.
139	Ramlal Ghosh	16-1	Second.
140	Deotinath Bardolai	19 6	Second.
142	Chandrakanta Goswami	17 1	Second.
143	Sibaprasad Sarma	23 2	Third.
146	Jibakanta Larbara	16	Second
147	Bipinchandra Bejbarua	17-6	Third.
148	Tuaram Datta	16-2	First
150	Banikanta Gogai	21	Second.
152	Sonaram Bora	18 6	First.
153	Ratneswar Bora	17	Second.
159	Kesabchandra Phukan	18 1	Third.
162	Balaram Datta	17-6	Third.
165	Harendranath Bardolai	18-1	Second
166	Chakroswar Bardolai	16 10	Second
167	Ramkumar Barua	16	Second
168	Umakanta Barua	16 5	Second.
170	Becharam Barua	19 5	Third
172	Bhubanchandra Barkataki	19-2	Second
175	Bapuram Saikia	17	Second
179	Girischandra Sarma	19	Third.
183	Harikanta Mahanta	22 8	Third.
184	Bapukanta Mahanta	18	Third.
188	Muhammad Faizore Rahman	16 11	Second.
190	Md. Daimuddin Ahmed	17 11	Second.
191	Moquebul Hussain	16-11	Second.

Kakojan High School.

No.	Name.	Age.	Division.
193	Muhibuddin Ahmad	20 2	Second.
195	Nur Rohman Khonkar	17 7	Third.
196	Nabinchandra Bardolai	19	Second.
197	Surendranath Barua	16 11	Second.
198	Golapchandra Bara	17-11	Third.
203	Gopalchandra Buragohain	18-9	Second.
206	Badanchandra Barthakur	18 6	Second.
207	Bansidhar Phukan	18	Second.
208	Thaniram Saikia	19-9	Third

Jorhat Christian High School.

No.	Name.	Age.	Division.
209	Asokkumar Bagchi (Ll)	20-5	First.
210	Nirmalkumar Sengupta	16-6	First.
211	Pramodchandra Ray	18-1	Second.
212	Kesabchandra Hajarika	17-7	First.
213	Bimanprasad Barua	16-1	First.
214	Umananda Hajarika	19-11	Second.
215	Gopalchandra Datta	18-1	Second.
216	Saratchandra Datta	20-7	Second.
217	Nimost J. Sangma	18	Second.
218	Lalhmingliana Tachhawng	17-2	First.
219	Lalchungnunga Chhakchhuak (Mc).	17-3	First.
221	Shilukaba Ao	17-2	First.

Roll Jor.

Jhanji Aided High School.

No.	Name.	Age.	Division
223	Somnath Hajarika	18-1	Third.
224	Basantakumar Bhattacharyya	17	First.
228	Nandaprasad Saikia	19-1	First.
229	Jogendranath Hajarika	19-1	Second.
231	Hiteswar Gogai (V)	15	First.
232	Chandrakanta Bhuiyan	18	Second.
234	Jajnaram Gogai	16-3	Second.
235	Makhanchandra Khaund	16-10	Second.
236	Jatindranath Saikia	18-8	Third.
237	Debendranath Sarma	17-4	Second.
238	Bodheswar Barubhati	19-1	Second.
239	Taranikanta Talukdar	20-1	Third.
240	Durgadhar Gogai	17-1	Third.
241	Kalinath Gogai	18	Second.
243	Tileswar Mahan	22	Second.
244	Dharma Datta Bujarbarua	17-11	First.

Roll Jor. F.

Jorhat Govt. Aided Girls' High School.

No.	Name.	Age.	Division
1	Usharani Ghoshdastidar	..	Second.
2	Lilabati Sengupta	..	First.
3	Renuka Datta	..	Second
4	Jerina Begum	..	Second.
6	Muktaprabha Barua	..	Second.
7	Chandraprabha Hajaria	..	First.

Golaghat Mission Girls' High School.

No.	Name.	Age.	Division
8	Bina Das	..	First
9	Nirupama Datta	..	First
10	Nirupama Deba	..	First
11	Parul Bala Das	.	First.
12	Dhanu Prova Bhuyan	..	Second
13	Branjoni K. Marak		Second
14	Serilla Koksi Sangma (V)	..	First.

Roll Jor. F. P.

Private Students.

No.	Name.	Age.	Division
4	Sunuchidelu Barua	..	Second
6	Pramila Mitra	..	Second.
7	Damayanti Aideo	..	First

Roll Jor. P.

Private Students.

No.	Name.	Age.	Division
2	Ganeskumar Sensarma	15-11	Second.
6	Pratapchandra Goswami	16	Second.
8	Rajendranath Sarma	17-3	Second.
9	Lokendranath Mahanta	24-3	Third.
16	Premdhar Gogai	21	Second.
28	Nalininath Phukan	19	Third.
29	Maheswar Bora	21-5	Second.
36	Basantakumar Bora	20-1	Second.
38	Jibeswar Goswami	21 4	Third.
52	Padmakanta Goswami	18	Third.
54	Padumchandra Barua	15	Second.
56	Robert Saiku	21	Second.
62	Motiar Rohman	19-2	Third.
68	Khatibuddin Ahmed	22-2	Second.
70	Lakshminath Phukan	17-2	Third.
73	Radhaprasad Barua	17	Third.
74	Kalinath Bora	17-8	Third.
75	Jogendranath Sarmabarthakur	20	Second.
77	Praphullachandra Hajarika	22-1	Third.
78	Debananda Gogai	19-3	Second.
80	Tanuram Das	21	Second.
81	Bagadhar Gogai	18	Second.
82	Nilkanta Thakur	19	Second.
83	Hemadhar Barua	18-11	Second.
84	Ghanasyam Datta	20-9	First.
85	Prakaschandra Barbarua	21	Third.
90	Phuleswar Duara	18-11	Third.
91	Naranath Najir	21	Third.
100	Subalchandra Kakati	24	Third.
101	Jagatchandra Chaliha	17	Second.
106	Durgeswar Chutia	17-5	Third.
114	Bhabiram Datta	19-6	Second.
115	Praphullakumar Phukan	20	Second.
119	Budhindranath Kalita	17-3	Third.

Roll Jor. P.

Private Students.

No.	Name.	Age.	Division.
141	Sukumar Mitra	19-10	Second.
142	Tomejur Rohman	17-10	Second.
143	Amir Husain	19	Second.
144	Md. Mainal Haque	19-1	Second.
145	Mofizuddin Ahmed	17-10	Second.
146	Amaduddin Ahmed	19	First.
152	Parasuram Saraf	20-7	Second.

Roll Jor. T.

Teachers.

No.	Name.	Age.	Division.
1	Kalicharan Patwari	35-6	Passed.
2	Bhumsenjit Rajkumar	38-10	Passed.

Roll Karim.

Karimganj Public High School.

No.	Name.	Age.	Division.
1	Kumudranjan Deb	21-4	Third.
2	Nabakumar Bhattacharyya	17 4	Third.
3	Nirendrachandra Palchaudhuri (Ll).	17-4	First.
4	Sekharendu Deb	16	Third.
5	Saileschandra Daspurkayastha (L).	16-3	First.
6	Sudhansukumar Datta	16 11	First.
7	Mrinalkanti Deb	17 2	Second.
8	Jyotirmay Ray	14-6	First.
9	Jyotibikas Ray	16-6	Second.
12	Sukumar Sengupta (L)	17 3	First.
14	Birendrachandra Swami (H)	17 5	First.
16	Digendranath Sarma	17 7	Third.
17	Sukhamay Sukla	16 8	Second.
18	Sudhirkumar Sengupta	15 11	Second.
19	Madanmohan Lalsud	18	Third.
20	Ajitkumar Raha	19 5	Third.
22	Syamapada Pal	17	Third.
24	Madhabchandra Mukhopadhyay	18 1	Third.
27	Ranajit Gupta	17	Second.
32	Umeschandra De	19 7	Third.
33	Sudhansuranjan Delpurkayastha.	17-1	Second.
35	Kshitindrakrishna Dattaray	18 8	Third.
37	Bhupatiranjan Dasgupta	16-1	Second.
38	Dwijendranath Datta	18 4	Third.
42	Chittaranjan Biswas	15-11	Third.

Karimganj Nilmani Govt. Aided H. E. School.

No.	Name.	Age.	Division.
44	*Bibhutibhushan Purkayastha (Ll)	15 9	First.
45	Jitendramohan Nath	16 4	First.
46	Mahalal Rudra	18-3	First.
47	Sudhendusekhar Bhattacharyya	17 3	Third.
48	Abinaschandra Das	18-3	Second.
49	Amarendrakumar Ray	17-1	Third.
50	Atulchandra Ray	17-1	Second.
56	Hemendrakumar Bhattacharyya	19-3	Third
58	Jagadischandra Chakrabarti	16 2	Second.
59	Jagadischandra Das	19-1	First.
62	Kalidas Chakrabarti	19 1	Second.
63	Mahimaranjan Das	20-2	Third.
64	Mahiranjan Bhattacharyya	19	Second.
65	Mohitkumar Chakrabarti	22-1	Third.
66	Pramodranjan Das	19	Second.
69	Sitesranjan Bhattacharyya	17-1	Third.
73	Tota Miah	17	Third.
74	Zillur Rahman Chowdhuri	18 10	Second.
77	Abdul Musabbir	19-1	Second.
78	Rayeesuddin Ahmed	19-8	Second.
80	Tafazzul Ali	15-9	Third.
82	Md. Muhibur Rahman (L)	17-7	Second.

Srigouri High School.

No.	Name.	Age.	Division.
84	Sukumar Chakrabarti	21-1	Second.
86	Saradindu Debbarman	19-7	Third.
87	Kumudranjan Chakrabarti	17-7	First.
88	Kamadaranjan Das	16-6	Second.
90	Mir Makram Billah	16-7	Third.
93	Md. Akaddas Ali	24-4	Second.
94	Muhibur Rahman	17-9	Second
95	Abdul Bari	17-7	First.
98	Zohur Ali	17-2	Third.
100	Abdul Kadir Chaudhury	21-9	Third.

Roll Karim.

Patharia Chhotolekha High School.

No.	Name.	Age.	Division.
101	Nalinikumar Datta	16-11	Third.
102	Rajkumar Chakrabarti	17-9	Third.
108	Sudhirchandra Bhattacharyya	18-2	Third.
109	Bijitchandra Raychaudhuri	18 5	Third.
113	Susilkumar Bandyopadhyay	17-1	Second.
114	Md Tara Mia	18-4	First.
118	Md. Farududdin Ahmed	18	First.
119	Abdul Khalique	17-5	Second.

Nilamsbazar Krishna Govinda Institution.

No.	Name.	Age.	Division.
124	Kalidas Chakrabarti	18 2	Second.
129	Prasannaprasad Nathmajumdar	23-5	Third.
130	Md. Toyob Ali	19-10	Second.
134	Shafiqur Rahman (L)	14-9	First.

Karimganj Govt. High School.

No.	Name.	Age.	Division.
135	*Jajneswar Das (MLl)	16-10	First.
136	*Mihirdeb Ray (MLml)	16-1	First.
137	Ajitkumar Bhattacharyya	14-11	First.
138	Haradhan Mukhopadhyay	17-2	Second.
139	Ramanuj Nag	20	Second.
140	Binod De	19-2	Third.
141	Bijaysenajit Rajkumar	16 11	Second.
142	Punyabrata Adityachaudhuri (l)	15 11	First.
144	Nadiabihari Nath	17-6	Second.
147	Kripeschandra Das	17-10	First.
148	Sisir Chattopadhyay	15-7	First.
149	Ajitkumar Das	15-10	First.
150	Pramod Das	17 8	First.
151	Kshitischandra De	17-6	Second.
152	Arabinda Purkayastha	18 6	Second.
153	Md. Abdul Latiff	17-2	Second.
155	Abdul Hannan Choudhury	15 3	First.
157	Muhammad Abdul Musawwir	18-11	First.
158	Muhammed Saqubur Raza Chowdhury.	16 3	First.
159	Sajjadur Rahman Choudhury (L)	18	First.
160	Md. Abdul Majid Choudhury	16-11	Third.
161	Md. Musharraf Ali	16	Third.
162	Muhibur Rahman	16-2	Second.
164	Md. Abdul Hamid (L)	17	First.
165	Shahadat Hussain Choudhury (Ll).	14-5	First.
166	Makhlis Uddin Ahmed Chowdhury (L).	16-11	First.
167	Md. Tahsir Ali (Ll)	17-9	First.
168	Md. Luthfur Rahman Chowdhury.	16	Second.
169	Abul Fazl Muhammed Abdul Awwal.	17 11	Third.
170	James Edwin Badshah (L)	15-11	First.

Panchakhanda Haragovinda High School.

No.	Name.	Age.	Division.
172	Kumudranjan Sarma (Ml)	17-8	First.
174	Santiranjan Chakrabarti	15-8	Third.
176	Haridas Ghosh	18-1	First.
178	Sailendrakumar Dhar	17-1	Second.
179	Nikhilchandra Palchaudhuri	19-2	Third.
180	Chittaranjan Das	20-1	Third.
181	Pramodchandra Bhattacharyya	19-5	Third.
182	Arunchandra Sarma	18 5	Second.
184	Sudhirkrishna Chakrabarti	22-3	Third.
185	Abdul Monim Choudhury	18-8	First.
187	Abdul Aziz	17-10	Second.
188	Ataur Rahman, I	17-10	Second.
189	Mohammed Tofazzul Ali (Ll)	19 2	First.
190	Abdur Rahman	18-5	Third.
191	Amir Ali	18-3	Second.

Karimganj Public High School.

No.	Name.	Age.	Division.
192	Prithwisranjan Daschaudhuri	17-3	Second.

Roll Karim. F.

Madanmohan Madhabcharan Girls' School.

No.	Name.	Age.	Division.
1	Sadhana Aditya	..	Second.
2	Pritima Das (l)	..	First.
4	Lili Das	..	First.
5	Jyotsna Chaudhuri	..	First.
6	Arundhati Datta	..	Second.
7	Tusharkana Datta	..	First.
8	Mamata Majumdar	..	First.
9	Bijaya Sengupta	..	Second.
10	Renuka Datta	..	Third.

Roll Karim. F. P.

Private Students.

No.	Name.	Age.	Division.
1	Karimunnessa Khanam	..	Third
3	Snehalata Deb	..	Third
4	Amiya Sengupta	..	Third.

Roll Karim. P.

Private Students.

No.	Name.	Age.	Division.
2	Dwipendrachandra Das	16-5	Third.
6	Barindrakumar Deb	18	Second.
10	Abantiranjan Datta	19 1	Second.
14	Ajitkumar Haldar	18 3	Third.
15	Sukharanjan Raychaudhuri	19-2	Second.
17	Dhiraj Dasgupta	18 3	Second.
22	Nooruddin Ahmed Chowdhury	18-6	First
23	Rayees Uddin Ahmed	20 9	Second.
24	Najabath Ali Chowdhury	18-3	Second.
29	Tafazzul Ali	16	Second.
31	Samareschandra Nandimajumdar	17-2	Third.
33	Karunamay Raychaudhuri	17-11	Second
35	Rajmani Sinha	19 9	Third.
36	Matindrakumar Bhattacharyya	18	Third.
39	Md. Ajir Uddin Ahmed	22-3	Second
40	Zia Uddin Ahmed Chowdhury	19-9	Second.
44	Sasimohan Sinha	17 7	Third
47	Md. Nisar Ali	19 10	Second.

Roll Karim. T.

Teachers.

No.	Name.	Age.	Division.
1	Muhibuddin Ahmad, M. M.	24	Passed.
2	Zahir Ali	25-2	Passed

Roll Maulvi.

Rajnagar Porteous Govt. Aided High School.

No.	Name.	Age.	Division.
1	Ichchhamay De	18-2	First.
2	Satyendrakumar Bhattacharyya	16	First.
3	Syamapada Bhattacharyya	16 1	First.
4	Binaybhushan Chaudhuri	16-7	Second.
5	Sachindrachandra Chakrabarti	18 2	Second.
8	Masoddar Ali	16 1	Second.
9	Abdul Hye Choudhury	14 7	First

Kulaura Nabinchandra High School.

No.	Name.	Age.	Division.
10	Bijanbandhu Sen	16-2	Second.
11	Sailendrakumar Nag (Ll)	18-3	First.
12	Krishnapada Nag	18-1	First.
13	Nareschandra De (Ll)	17-5	First
14	Brajabihari Purkayastha (L)	18 1	First.
15	Akshaykumar Suklabaidya	17-11	Second.
16	Madhabchandra Bandyopadhyay	19-8	Second.
17	Kaliranjan Chattopadhyay	16-8	First.
18	Pabitrakumar Das (l)	15-7	First.
19	Jitendrakumar Deb (H)	16	First.
21	Ramapada Bhattacharyya	18-1	Second.
22	Syed Bashir Ally	18-4	Second.
23	Md. Abdus Sabur	18-10	Second.
24	Md. Abdus Samad	18-5	Second.
25	Md. Rafiz Ullah (Ll)	17-9	First.
26.	Md. Nazir Miah	17-2	First.
27	Md. Akaddas Ali	19-1	Second.
30	Aminul Hoque Bhuiyan	18-3	Third.
34	A. H. Md. Khurshed Alam Chowdhury.	19-11	Third.

Roll Maulvi.

Maulvibazar Govt. High School.

No.	Name.	Age.	Division.
37	Sudhirranjan Pal (L)	17-11	First.
38	Sachindramohan Debpurkayastha (Ll).	16-6	First.
39	Munindrakumar Tarat	15-7	First.
40	Nripendrakumar Debkanungo (Ll).	17-11	First.
41	Binodbihari Das (L)	19	First.
42	Anangamohan Chanda	17-4	First.
43	Arabindanath Tarat	18-3	First.
44	Akhilchandra Dattakanungo (m)	15-1	First.
45	Rasamay Datta	20-6	First.
46	Sitansubhushan Debkanungo	15-6	First.
47	Ramendranarayan Chaudhuri	18-11	First.
48	Arunchandra Gupta	16-9	Second.
49	Durgakumar Das	16-2	Second.
51	Subodhchandra Ray	17 10	First.
52	Jagadischandra Datta (H)	16-1	First.
53	Nikhilchandra Ayan	18-6	Second.
54	Niranjan Datta	17-1	First.
55	Radhikaranjan Debchaudhuri (H).	21	First.
56	Binaybhushan Gupta	18-5	First.
57	Bijaykrishna Sen	15-10	First.
58	Dhirendrakumar Dattapurkayastha (H).	18-2	First.
59	Md. Abdul Aziz	18	First.
60	Md. Azizur Rohman Chowdhury	15-11	First.
61	A. K Razuddin Ahmed Chowdhury.	14-11	Second.
62	Mohammad Ambar	19-2	Second.
63	Mahammad Mazammil	20-3	Third.
64	Noor Akthar Muhammad Abdul Matin Chowdhury	17-6	Second.
65	Aminuddin Ahmed	17-3	First.
66	Krishnakumar Pal (L)	17 5	First.
67	Md Youssouf	20-2	Second.
68	Md. Maqbul Hussein Khan Chowdhury.	15 1	Second.
69	Md. Abdul Latif	18-5	Second.
70	Farmuz Khan	18 1	Second.
71	A H Md. Abdul Haque Choudhury.	15 9	Second.

Rajnagar Porteous Govt. Aided High School.

No.	Name.	Age.	Division.
80	Sudhansusekhar Bhattacharyya	19	Third.
85	Abdul Rohman	18 8	Second.

Jagatsi G. K. H. E. School.

No.	Name.	Age.	Division.
86	Bimalananda Chakrabarti	18-3	First.
87	Phanindranath Bhattacharyya	15 11	Second.
88	Bidhubhushan Bhattacharyya	17-11	First.
91	Jadabendranath Bhattacharyya	17-3	Second.
93	Gajendrakumar Sarma	19	Second.
94	Niradranjan Deb	18	Second.
95	Satyaranjan Deb	18-11	Second.
101	Nirmalkisor Bhattacharyya (H)	15-11	First.
102	Mihirkumar Sen	15-11	Third.
103	Anadiranjan Bhattacharyya	17-11	Second.
109	Kshirodbihari Majumdar	18-1	Second.

Amtail H. E. School.

No.	Name.	Age.	Division.
111	Sudhansuranjan Dhar	15-5	First.
113	Nalinikumar Das	19-8	Second.
114	Jogeschandra Das	18-6	First.

Srimangal Victoria High School.

No.	Name.	Age.	Division.
120	Rasendrakisor Brahmachari(Ll)	23-6	First.
121	Durgakumar Deb (ml)	16-11	First.
122	Gopeschandra Acharyya	22	Second.
123	Pabitramay Dam	17-8	First.
124	Susilchandra Sikidhar	21-4	First.
125	Binaybhushan Datta	15 5	First.
126	Birendrakisor Brahmachari	15-6	Third.
131	Parameschandra Senmajumdar	19-4	Third .
132	Misbahuddin Chowdhury	20-11	Third .
133	Nuruddin Ahmed	18	First.

Roll Maulvi. F. P.

Private Students.

No.	Name.	Age.	Division.
2	Amiya Sen	..	Second.
3	Aparna Deb	..	First.
4	Sushama Syam	..	Second.
5	Purnima Deb	..	Second.
6	Mira Gupta (H)	..	First.
7	Sankari Gangopadhyay	..	Third.

Roll Maulvi. P.

Private Students.

No.	Name.	Age.	Division.
1	Sudhansuranjan Dattapurkayastha.	17-2	First.
2	Chittaranjan Chakrabarti	18	First.
3	Rabindrakumar Chakrabarti	17	First.
4	Ketakiranjan Deb	17-8	Second.
5	Rabindrachandra Chaudhuri	16 9	Third.
17	Amulyacharan Datta (H)	16-11	First.
19	Sudhansubimal Kar	17-8	Third.
21	Girindrasekhar Dhar	18-1	Third.
23	Ranendrakumar Chakrabarti	16 7	Second.
24	Harendrakumar Dhar	22 3	First.
25	Bimalacharan Dhar	18-1	First.
28	Syed Aminuddin Ahmed	18-11	Second.
29	Abdul Mannan	16	Second.
30	Abdul Malique Barlaskar	19-11	Second.
36	Abdul Malik	18-4	Second.
37	Durgapada Deb	18-2	Second.
39	Dineschandra Deb	18-9	Second.
40	Puranjay Bhattacharyya	25-11	Second.
41	Gurudas Bhattacharyya	21 2	Second.
42	Hrishikes Raychaudhuri	18-3	Second.
45	Aswinikumar De	20-1	Third.
46	Sasibhushan Bhattacharyya	33 2	Third.
47	Sunilbhushan Guptachaudhuri	17	First.
55	Md. Nozabat Ali Shah	17 10	Second.
56	Syed Muhammed Tahid	19 10	Second.
57	Mohammed Abdul Majid	19-6	Second.

Roll Maulvi. T.

Teacher.

No.	Name.	Age.	Division.
2	Md. Abdur Razzaque	30-8	Passed.

Roll Now.

Nowgong Govt. High School.

No.	Name.	Age.	Division.
1	Md. Abdul Sattar	19 1	First.
2	Md. Sazidur Rahman	17	Second.
3	Md. Khosnur Ali (I)	18-11	First.
4	Md. Abdul Gafur	19-5	First.
5	Md. Sajidul Hoque Hazarika	15	First.
6	Md. Alimuddin	19-2	Second.
7	Bhadrakanta Bara	20	Second.
8	Subodhchandra Tamuli	18-2	First.
9	Prabhatchandra Hajarika	17-1	Second.
10	Bhabendranath Hajarika	18-2	First.
12	Taranath Sarma	17	First.
13	Dharmakanta Barua	18-11	First.
14	Biswanath Barua	15 11	First.
15	Jnanendramohan Goswami	15-6	First
16	Purnakanta Kalita	15	Second.
17	*Khagendranath Sarmabarthakur (MLml)	14-5	First.
18	Chittaranjan Das (L)	14	First.
19	Jibanchandra Goswami	17	First.
20	Gopalchandra Hajarika	18-11	Second.
21	Premananda Barua	18-1	Second.
22	Kamalchandra Barthakur	18	First.
23	Gunadakanta Saikia	14-11	First.
24	Bholanath Sarma	15-9	Second.
25	Ghanakanta Bhuiyan	17-8	Second.
26	Narahari Saikia	19	First.
27	Durlabhchandra Mahanta	20-2	Second.
28	Krishnaram Bara	20	Second.
29	Bhagirath Nath	18	Second.
30	Lalitchandra Sarma	20-2	Second.
31	Asitkumar Sen	15-5	First,

Roll Now.

Nowgong Govt. High School.

No.	Name.	Age.	Division.
32	Kamakhyacharan Mitra	17-10	First.
33	Harischandra Biswas	20	First.
34	Ramendrachandra De	16-8	First.
35	Manindranath Biswas	15 3	Second.
36	Nanigopal Bandyopadhyay (MLm).	15-2	First.

Nowgong Dawson High School.

No.	Name.	Age.	Division.
50	Dinachandra Mahanta	20-1	First.
52	Hemkanta Debgoswami (L)	18-3	First.
54	Sibakanta Kalita	20	Third.
55	Charuchandra Goswami	19-2	Third.
57	Gopinath Barthakur	20-4	Third.
60	Padmakanta Sarma	19	Second.
61	Ramakanta Saikia	19-8	Second.
62	Mahiram Sut	19	Third
63	Jnanananda Barua	18-5	Second.
64	Haladhar Mudoi	18 1	Third.
66	Dinaram Koch	19 10	Third.
69	Harikanta Hajarika	22 2	Second.
72	Jagatchandra Hajarika	17 3	Third
73	Md. Minnur Ali	17-2	Third.
75	M. D. Gasuddin Ahmed	23-10	Second
76	Shamsuddin Ahmed Hazarika	20 2	Second.

Raha H. E. School.

No.	Name.	Age.	Division.
77	Sasikanta Hajarika	18 2	First.
78	Tikendrakumar Hajarika	17-6	Third.
79	Phanidhar Das	19-3	Third.
82	Indramohan Sarma	17-11	Second.
83	Mohitchandra Mudai	18-11	Third.
84	Dhaneswar Bania	19-11	Third.
90	Iswarchandra Deka	18-1	Second.

North Lakhimpur High School.

No.	Name.	Age.	Division.
92	Lilambar Sarma	19-2	Third.

Roll Now F. P.

Private Student.

No.	Name.	Age.	Division.
1	Lilabati Debi	..	First.

Roll Now P.

Private Students.

No.	Name.	Age.	Division.
2	Niranjan Singh	18-1	Second.
3	Mahendranath Deka	21-10	Third.
4	Ramdeb Goswami	20-3	Third.
5	Raheswar Hira	20-3	Third.
10	Baidyadhar Nath	21	Third.
11	Bholanath Deka	19	Second.
17	Brajendranarayan Ghosh	16 9	Third.
20	Bhabiram Bora	16	Second.
22	Nilkanta Bora	16	Second.
23	Debadhar Das	16-8	Third.
24	Jogendranath Saikia	16	Second.
27	Narendranath Barua	16 11	Second.
28	Someswar Barua	18-2	Second.
38	Maghiram Dadhara	18	Third.
40	Jibnath Bhattacharyya	15-2	Second.
42	Sarbeswar Bara	17-8	Third.
45	Pitambar Bardolai	18	Third.
46	Mohanchandra Kosh	17-8	Second.
47	Puspakanta Bairagi	18-2	Second.
51	Ratnakanta Barkakati	21	Second.

Roll Shi.

Shillong Our Lady's House.

No.	Name.	Age.	Division.
2	Luis Gobetti (Ll)	18-2	First.
4	Fortunatus Giacomin (Ll)	19-2	First.
5	Thomas Oirogan (Ll)	22-10	First,

Roll Shi.

Shillong St. Anthony's High School.

No.	Name.	Age.	Division.
10	Kumudranjan De	18	Second.
13	Prasantakumar Barua	17-3	Third.
14	Birendranath Talukdar	16-8	Third.
16	Azizur Rahman	18-8	Third.
17	Mohiuddin Ahmed	16-7	Third.
19	William Mukhia	15-8	First.
20	Suresh Marak (V)	16-5	First.
22	Priesto Mohon Ray	17-6	Third.
23	Helington Ray	17	Third.
25	Everwell Kharsiemiong	17	Third.
33	Joseph Koben (m)	15-2	First.
34	Blet Manik Syiem	17-6	Second.
36	Precious Sandow	17-8	Third.
37	Timothy Oswald	16-3	Second.

Shillong Govt. High School.

No.	Name.	Age.	Division.
41	Siteschandra Bhattacharyya	15 6	Second.
42	Nalinikanta De	19 4	Second.
43	Kaliprasanna Chakrabarti	15 1	First.
44	Pijushkanti Hur	17 1	Second.
45	Surathchandra Bandyopadhyay	16-3	First.
46	Ramendu Bhattacharyya (Mc)	17 11	First.
47	*Sailendrakumar Depurkayastha (MLmMc).	15	First.
48	Himansuranjan Gupta (Mc)	16-10	First.
49	Bireschandra De	18 1	First.
50	*Priyatosh Goswami (MLmMc)	16-2	First.
51	Damodarchandra Tapadar (m)	15-1	First.
52	Subhashranjan Raychaudhuri (Mc).	16-8	First.
53	Bijaynarayan Chaudhuri	16	First.
54	Ajitkumar Chakrabarti	15-4	First.
55	Ajayananda Das (m)	15-10	First.
56	Dinendranath Sengupta	17 6	First.
57	Ramakanta Daolagupu	18-11	Second.
58	Sudhindrakumar Basu	20-1	Second.
59	Sujaykumar Sen	16 3	Second.
60	Chunilal Ray	15-2	First.
61	Praphullachandra Sarma	16 2	First.
62	Manoranjan Datta	14 2	First.
63	Nikhileswar Gohain	17	First.
64	Md. Asadur Rahman	18-11	Second.
65	Mohan Singh Rawat (L)	19 8	First.
66	Nawab Fasihur Rahman	17-11	Second.
67	Wajid Ali Saha Zada	16-11	Second.
68	Shamsul Hussain Hazorika (L)	14-1	First.
74	S. Noksang Ao	18-3	Second.
75	Romasangba Ao	20-3	Second.
77	Hitman Ray	18 3	Second.
78	Jyotiman Pradhan	18-2	Second.
79	Krishna Singh Thapa	20-3	Second.
81	Edwin Sangma	19	Second.
82	Nighakliana	18-4	Second.
83	Hualkunga	17-4	Second.
84	Routhlei Kapp Hranga	19-2	First.
85	Lalbuaia	17-4	Second.
87	Lalbiakthanga	16-4	First.
88	Thangtawna (V)	18-3	First.
89	Vanlawma	19-4	First.
92	Lalngura	17-2	First.
93	N. Lolitchandra Mahon Roy	18 1	Second.
94	Lovington Roy	19-5	Second.
95	Stan Loress (V)	17-4	First.
96	Justly Mohon Roy K. Kongor	19-2	Second.
97	Joresslinton Roy	16-4	First.
98	Frolington Lyndem	19-1	Second.
99	Martin	19-6	Second.
100	Lumding Roy Diengdoh	17-9	First.
101	Carlingson Jyrwa	17-6	Third.
102	D. Hodington	19-2	Second.
103	Gracestor Laloo	17-5	Second.
105	Fordsley Mawrie	19-3	Second.
106	Bromendro Roy Laso	19-1	Second.
109	Khro Slong	19-1	Second.
110	R. Wolverhamton Phanwar	19 1	Second.
111	Pearsly Mahon Roykharkongor	19 2	Second.
114	Roston Roy Syntem	18-1	Second.
115	Emantarwell Tyngso	20-1	Third.
116	Thomlynson Lyngdoh	19-7	Third.
117	Winkle HamletRoy Rynjah	20-2	Second.
118	Prenshon	18	First.
119	Jespar Doneld	18-9	Second.

Roll Shi.

Shillong Govt. High School.

No.	Name.	Age.	Division.
122	Ivan Martin Simon (VG)	18	First.
123	Rosebell Chyne	18-2	First.
125	Wirshon Nongrum	18-1	Second.
126	Julian Oscar Roy	16	Second.
128	Lorraineton Medley Reade	20-2	Second.
129	Nando Ernolds	19-1	Second.
131	Prim Star Probodh	17-2	Second.
133	Peterkinson Wahlang	16-4	First.
134	Lowis Bareh	19-3	Second.

Shillong Jailroad Boys' High School.

No.	Name.	Age.	Division.
135	Samiran Bhadra	18-3	Third.
136	Biswanath Datta	16	Second.
137	Labanyakumar Bhattacharyya	17-11	Second.
138	Krishnaprasad Chaudhuri	15-11	Second.
140	Sobabrata Das	17	Second.
141	Ramendrakumar Dasgupta	18-8	Third.
142	Kalikrishna Chakrabarti	18	Second.
143	Swadesranjan De (H)	16-5	First.
144	Prasanta Bhattacharyya (Ll)	16-1	First.

Cherapunji R. K. Mission High School.

No.	Name.	Age.	Division.
145	Prahladchandra Pal	18 2	Second
146	Saileschandra Sarma	17-6	Second.
148	Brem Manik Syiem	19 2	Third.

Roll Shi. F.

Shillong Lady Keane Girls' High School.

No.	Name.	Age.	Division.
1	Kalyani Chakrabarti		Second
2	Sobha Gupta		Second.
3	Santi Debi		First.
4	Anita Som		First.
6	Umasasi Debi		First.
9	Manika Gupta		Second.
11	Jyotsna Ray		Second.
12	Pratibha Debi		Second.
13	Dipali Pal		Second.
14	Hashina Khatun (V)		Second.
15	Rajita Gohain		Second.
16	Sailabala Das		Second.

Shillong Welsh Mission Girls' High School.

No.	Name.	Age.	Division.
17	Prissibon Marbaniang		Third.
20	Sheila Mary Ropmay (L)		First.
21	Triantimai Giri		Second.
22	Ranmai Kharkongor		First.
23	Jubileo Shullai		Third.
24	Jodina Dkhar		Second.
25	Annie Bellyne Rynjah		Second.
28	Nausicaa Bareh		First.
29	Klopsimai Rymbai (L)		First.
30	Hosley Morial		Second.
31	Silnora Khongjoh		First.
33	Trilsilda Shilla		Second.

Victoria Institution, Calcutta.

No.	Name.	Age.	Division.
38	Anjali Das (H)		First.

Roll Shi. F. P.

Private Students.

No.	Name.	Age.	Division.
5	Nibedita Chaudhuri		Second.
6	Sushama Chaudhuri		Third.
8	Kusumbala Barua		First.
11	Bijaya Datta		Third.
12	Erinai Pariat (V)		Third.
13	Basanti Som		Second.
14	L. K. Gangabai		Second.
20	Queenie Nougrum		First.
22	Sabina Nougrum		Second.
23	Angelina W. Monim		Second.

Roll Shl. P.

Private Students.

No.	Name.	Age.	Division.
1	Rameswar Bhattacharyya	16-2	Second.
4	Birendrakrishna Enda	15-4	Second.
7	Asimananda Ray	16	Third.
8	Indrajit De	23-10	Second.
9	Subodhchandra Chaudhuri	22 1	Third.
16	Nobinchandra	19-11	Second.
23	Jethro Angami	19-11	Second.

Roll Sib.

Sibsagar Govt. High School.

No.	Name.	Age.	Division.
1	*Praphullachandra Barthakur (LVI).	16	First.
2	Bipinchandra Sarma (L)	16-9	First.
3	Thaneswar Datta (Ll)	16-1	First.
4	Lakshmiprasad Lahon	21 3	First.
5	Gobindachandra Goswami	18-3	Second.
6	Hemnath Goham (L)	19-7	First.
7	Debendranath Phukan	16-10	First.
8	Anandachandra Bhagati	17	First.
9	Dulalchandra Datta	14 2	First.
10	Khanuram Gogai	18 6	Third.
11	Mahendranath Lahan	19-6	First.
12	Bishnuram Keot	20	Second.
13	Krishnakanta Sarma	22-3	Second.
14	Pareschandra Rajkhowa	16-11	Second.
15	Nanigopal Changkakati	15-11	First.
16	Nabinmohan Bhagati	16-11	First.
17	Tilakchandra Bargohain	19	First.
18	Hiranyakumar Gohain	19-11	First.
19	Syed Shariful Hussain	17-2	First.
20	Md. Muhibul Islam (L)	16-11	First.
21	M. Faizuddin Ahmed	15 11	First.
22	Md. Nurul Islam	16-11	Third.
23	Syed Saifur Rohman	20-6	Second.
24	Nawab Md. Afzal Ali (H)	19	First.
25	Syed Abdur Rouf	18-11	Second.
26	Afzal Ali	15-11	Second.

Sibsagar Bezbarua Govt. Aided High School.

No.	Name.	Age.	Division.
27	Nityananda Saikia	17-1	Second.
28	Kuladhar Pal	17-1	Third.
29	Hemchandra Sarma	16-11	Second.
30	Phatikchandra Chutea	•17	Second.
31	Gajendranath Phukan	19	Second.
34	Phatikchandra Das	15 11	Second.
35	Alakananda Bharah	16-9	Second.
36	Santiram Keot	21-2	Second.
37	Hareschandra Majumdar	18	Second.
39	Debaram Saikia	20-1	Second.
45	Yakub Ali	20-2	Second.

Roll Sib. P.

Private Students.

No.	Name.	Age.	Division.
4	Indubhushan Ghosh	18-4	Second.
6	Bhadrakrishna Goswami	19-8	Third
9	Taraprasad Barthakur	18-11	Second.
10	Ripunath Bardolai	..	Second.
11	Jogendranath Barua	22	First.
12	Dumaichandra Das	20-3	Second.
13	Hemchandra Bhuiyan	18-3	Third.
15	Kamaleswar Gogai	19 11	Third.
17	Saifuddin Bara	21-2	Third.

Roll Sil.

Silchar Govt. High School.

No.	Name.	Age.	Division.
1	Panchanan Ghosh	16-7	First.
2	Sasankasekhar Bhattacharyya (L).	15-11	First.
3	Chandramohan Sinha	15	Second.
4	Subhash Ghosh	17-5	First.
5	Kalyan Nag (LMe)	15	First.
6	Sudhansuranjan De (L)	18	First.
7	Ganga Bishun Bhar	18	First.
8	Rabindranath Dattachaudhuri	18-5	Second.
9	Sudhansumay Ghosh	16-2	Second.
10	Braja Mani Singha	19-2	Second.
12	Santiranjan Ray	16-3	Second.
13	Anilkumar Bhattacharyya (L)	17-5	First.
14	Sasimohan Sil	20	Second.
15	Satyendranath Sarma (L)	18	First.
16	Susilchandra Nag	17-3	Third.
17	Hirendrakumar Dattamajumdar	17-11	Second.
18	Ajaymohan Gupta	17-9	Second.
19	Abinas Chaudhuri	14-7	First.
20	Ranadhir Debgupta	19	Third.
21	Rasikchandra Pal	17-3	Second.
22	Bimanbihari Datta	16	Third.
23	Arunendukisor Gupta	18-1	Second.
24	Bikasranjan Datta	16-7	Second.
25	Pareschandra De	15-9	Third.
27	*Asimkumar Datta (Ll)	15-5	First.
28	Debabrata De	18	Second.
29	Sudhansumohan Deb	16 4	Second.
30	Sridhar Parida	17-8	Second.
31	Anilkumar Sen	16 11	Second.
32	Dhirendrakumar Bhattacharyya	18 2	Second.
33	Tapanbihari Desmukhya	15-1	Second.
37	Paramalchandra Mukhopadhyay	18-3	Second.
38	Amiyabhushan Sengupta	16 9	Second.
39	Sitansumohan Majumdar	16-1	Second.
40	Krishnakumar Majumdar	20	Second.
41	Samarendrabijay Das	18-2	Second.
42	Phanibhushan Chakrabarti	16-7	Second.
43	Anangamohan Sarma	19-1	Third.
45	Binayendrachandra Datta, II	17-9	Second.
46	Ratan Bahadur Dhamai	20 10	Third.
52	Md. Hamid Ali Choudhury	17-5	First.
53	Md. Mohsin Ali Laskar (Mc)	19-6	First.
54	*Md. Sahar Ali Barbhuyia (MLmMc).	19-8	First.
55	A. K. Mohd. Akhtaruddin Laskar	18	First.
56	Md. Fazull Haque Laskar (l)	18	First.
58	Md. Shafiqur Rahman Barbhuiya (l).	16 5	First.
60	Md. Kamarul Islam Laskar	15-3	Second.
61	Md. Abdur Rashid Laskar	21-5	Second.
62	Md. Abdur Rezzaque Barbhuiya	20 8	Second.
63	Md. Rafiqur Rahman Laskar (l)	17 5	Second.
65	Md. Rabizul Ali Chowdhuri	18-11	Second.
66	Md. Jakhan Meah Majumdar	17 2	Second.
75	Md. Shurman Ali Laskar	18-4	Second.

Cachar High School.

No.	Name.	Age.	Division.
79	Dhirendrakumar Dhar	16 11	Third.
80	Ramapada Mukhopadhyay	17-10	Second.
81	Sibaprasad Sinha	18-7	First.
82	Ajitkumar Aditya	18-4	Third.
86	Manindrachandra Datta	18-11	Second.
87	Jyotishchandra Pal	17-8	Third.
90	Gauri Sankar Roye	19 2	Second.
92	Pramathakumar Daspatni	16 11	First.
93	Prabhatchandra Chaudhuri	18-3	Third.
95	Prabendrachandra Das	21 11	Third.
98	Niranjan Chakrabarti	16-10	Second.
101	Nirodbaran Ray	16 5	Third.
112	Ahmed Ullah Chowdhury (L)	17-11	First.
113	Mohammad Asab Ali Laskar	19-9	Third.

Silchar Narsing Govt. Aided High School.

No.	Name.	Age.	Division.
115	Bhagya Sinha	17 9	Second.
116	Nisikanta De	15-7	Second.
117	Kshirodmohan Majumdar	18-4	First.
118	Tarakdas Ray	14-11	Second.
119	Jatischandra Biswas	17-9	Second.
120	Pareschandra Chakrabarti	18-9	Second.
121	Edward Anthony	18	Third.
122	Sudhirranjan De	17-11	Second.
124	Sasindrachandra Chakrabarti	17-3	Second.
125	Sisirkumar Dhar	18-2	First.
128	Hiralal Gupta	16-11	First.
129	Anilkumar Pal	18-2	Second.
131	Upendranath Laskar	21-4	Second.

Roll Sil.

Hailakandi V. M. High School.

No.	Name.	Age.	Division.
140	Dhirendranarayan Sinha	14-9	First.
141	Binayprasanna Chaudhuri	19	First.
142	Binaykumar Gangopadhyay	16-9	Second.
143	Jyotiprakas Bhattacharya	14-5	Second.
144	Kailaschandra Laskar	19-3	First.
145	Dwijendrachandra Nath	19	Second.
146	Gopendramohan Nath	18-7	Second.
147	Karunakanta Debchaudhuri	16-3	Second.
148	Manindrakumar Bhattacharyya	15-7	Second.
150	Chandrasekhar Dattagupta	17-4	Second.
151	Utpalkumar Ray	17-7	Second.
154	Anfor Ali Barbhuiya	20-6	First.
155	Abunasar Md. Wahiduzzaman Khandaker.	18-6	First.
156	Hasan Raja Laskar (I)	17-9	First.
157	Makaram Ali	16-3	Second.
159	Aftaboor Rahman	15-11	Second.
160	Md. Akaddas Ali Chowdhury	17-2	Second.
161	Md. Sharf Uddin Chowdhury	17-1	Second.
163	Md. Habibur Rahman	16-11	First.
164	Kutub Uddin Laskar	18-5	Second.
168	Azizur Rahaman Choudhury	14-11	First.

Barkhola Raja G. C. Memorial High School.

No.	Name.	Age.	Division.
171	Bhupeschandra Bhattacharyya	19-9	First.
172	Abdul Latif Chowdhury	20-2	Second.

Sunamganj Govt. Jubilee H. E. School.

No.	Name.	Age.	Division.
177	Md. Mushtaque Ahmed Majumdar.	18-8	Second.

Roll Sil. F.

Silchar Mission High School for Girls.

No.	Name.	Age.	Division.
1	Usha Raychaudhuri (L)	..	First.
2	Bidyut Ghosh (Ll)	..	First.
3	Priti Bandyopadhyay	..	First.
4	Bela Ray	..	Second.
5	Santi Nandi	..	Second.
6	Bhabani Gupta	..	Third.
8	Nilima Debgupta	..	Second.
9	Usharani Bhattacharyya	..	Second.

Roll Sil. F. P.

Private Students.

No.	Name.	Age.	Division.
1	Pratibha Gupta		Second.
3	Bijaya Gupta	..	Second.
7	Binapani Dhar	..	Third
8	Usharani Deb	..	Third
10	Anima Ghosh	..	Second.
13	Mira Datta		Third.
15	Suniti Datta	..	Second.
16	Amita Deb	.	Third
22	Santi Datta	.	Second.
24	Kalyani Ghosh	..	Second.

Roll Sil P.

Private Students.

No.	Name.	Age.	Division.
6	Syamapada Bhattacharyya	17-1	First
10	Satyendrakumar Deb	18-5	Second.
15	Jatindramohan Barbhuiya	21-1	Second.
18	Rabindranath Bhattacharyya	18	Second.
25	Panjakumar Gangopadhyay	19-11	First.
26	Dwijendralal Mohantá	19-3	Second.
30	Md. Irman Ali Mazarbhuya	21-11	Third.

Roll Syl.

Sylhet Govt. High School.

No.	Name.	Age.	Division.
1	*Kshitindramohan Palit (MLMc)	15-7	First.
2	Kalyankumar Sen (MLmMc)	15-9	First.
3	Krishnendunarayan Pal	16-2	First.
4	Mrinalkanti Deb (ML)	14-6	First.
5	Vikram Keshari Roy Barman (LMc).	16-7	First.
7	Pijushkanti Chaudhuri	15-1	Second.
8	Sunilchandra Chaudhuri	18	Second.
9	Pramodchandra Deb	18-5	Second.
10	Sailesial Ray	17-2	First.
11	Suprabhaschandra Raymajumdar	16-2	Second.
12	Umaprasanna Das	17-6	Second.
13	Pankajkumar Purkayasthya	18-2	Second.
14	Jatishchandra Syam	15-1	Second.
15	Bhudeb Chaudhuri	14-7	First.
16	Benimadhab Bhattacharyya	16-9	First.
17	Narendrachandra Guha	16-1	Second.
18	Brajendrakumar Purkayastha	17-9	Second.
19	Debabrata De	15	Second.
20	Nareschandra Das	19-2	First.
21	Rasbihari Bhattacharyya	19	First.
22	Manoranjan Ray	17-4	First.
23	Birajmohan Das	18-7	Second.
24	Jasodanandan Das	16	Second.
25	Manindrakumar Bhattacharyya (Ll).	15-4	First.
26	Anilkumar Das	14-11	First.
28	Bhabataran Chaudhuri	20-11	Third.
30	Sunilendraprasad Sinha	16-7	Third.
31	Jitendrakumar Karpurkayastha	18-8	First.
33	Susantakumar Mukhopadhyay	16-7	First.
34	Gopendranath Bagchi	16-6	Second.
35	Ranendranath Bagchi	16-1	Second.
36	Narendrachandra Patni	20-10	Second.
38	Shamsuddin Ahmed (L)	18-5	First.
39	Md. Maniruddin Ahmed Khan (ML).	15-10	First.
40	Maqbul Hussain (L)	15-3	First.
41	Muhammed Idris (ML)	17-8	First.
42	Nurul Islam Choudhuri (L)	16	First.
43	Abdul Latiff Khan	16-2	Second.
44	Md. Musa	15-7	Third.
45	Mufti Jalaluddin Ahmed	16	Second.
46	Md. Ajmal Hussain Choudhury (Mm).	16-3	First.
47	Alauddin Chaudhury	16-4	Second.
48	Abdur Rashid Chouhdury	14-6	Second.
49	Khandaker Shamsuddin Ahmed	17-2	Third.
50	Md. Mufazzil Ali (M)	17-2	First.
51	Maslihuddin Ahmed Choudhury	14-8	First.
52	Syed Azad Ali	13-11	Second.
53	Muhammad Abdus Shakur	18-2	Second.
54	Md. Abdul Haque	17-10	Second.
55	Md. Abdur Rahim	19-1	Third.
56	Mohammed Ismail	17-1	Third.
57	Abdul Karim	17	Second.
59	Tuta Mia	16-3	Third.
60	Muhammed Majibur Rahman	18	Second.
61	Abdul Majid	15-3	Second.
63	Syed Abdul Matin	17	Third.
64	Mushraf Hussain	18	Second.
65	Md. Abdul Moyed Choudhury	18	Second.
67	Syed Sirajul Islam	15-2	Third.
69	Mahammed Mujaffar Hussain	17-11	Second.
72	Abdun Nur Choudhuri	16-5	Second.
73	Matinuddin Ahmed Choudhury	19	Second.
74	Afruz Bakth. I	16-2	Third.
80	Syed Abdul Mukith	17-2	Second.
81	Abul Mahmud Sayied (V)	13-7	First.
82	*Azizur Rahman (MLml)	14	First.

Frenchuganj Kasimali High School.

No.	Name.	Age.	Division.
85	Gopimohan Pal	18-8	Second.
89	Md. Ashraf Ali	18-1	Second.
90	Abdul Latif	18-2	Second.

Sunamganj Beelchand Public High School.

No.	Name.	Age.	Division.
99	Subodhchandra Sengupta	20-11	Third.
111	Binaybhushan Ghosh	16-11	Third.
112	Jatindrachandra Chaudhuri	18-9	Second.

Roll Syl.

Sylhet Raja G. C. High School.

No.	Name.	Age.	Division.
118	Amalkrishna Som	16-5	First.
119	Lalitkrishna Chaudhuri (L)	15	First.
120	Dineschandra Chakrabarti	17-8	Second.
121	Haridas Bhattacharyya (L)	16-11	First.
122	Ranadhirkrishna Sen	16-8	Second.
123	Bhupendramohan Kar	17-3	First.
124	Arun Chakrabarti (L)	15-9	First.
125	Ketakiranjan Purkayastha	19-6	Second.
127	Durgadas Raha	15-4	First.
128	Prithwischandra Das	15-10	First.
129	Kamalakanta Das	17-6	Second.
130	Jagadis Syam	16-2	Second.
131	Jagadischandra Nandi	17	Second.
132	Gurusaday Das	14-11	Second.
133	Rabindranath Bhattacharyya	16-10	Third.
134	Sukumar Datta	15-11	Third.
135	Nilkanta Sinha	15-5	Second.
137	Radheeranjan Das	16-2	Second.
139	Kalipada Palchaudhuri	17-1	Second.
142	Manojkumar Daschaudhuri	18-0	Second
143	Dilipkumar Chaudhuri	15-10	Second.
144	Bhupendrachandra Deb	15-11	Second.
145	Nirmalchandra Bhattacharyya	16-1	First.
147	Mohammod Irshad Hussain	17	Third.
148	Md Ismail	18	Third
149	Abdul Majid	15-11	Second.

Bhadeswar High School.

No.	Name.	Age.	Division.
150	Gaspati Chakrabarti (MLI)	16-	First.
151	Jatindramohan Das (Lm)	19	First
153	Nirmalkanti Das	17	Third.
155	Susilkumar Deb	17 1	Third.
156	Abdul Khalique	17-4	Second.
159	Abdul Wahab	17 11	First.
160	Raziur Rahman Choudhury	14 8	Second.
166	Mofique Uddin	16-5	Second.
167	Rafique Uddin	17 4	Third.
169	Azib Uddin	16	Second.
172	Sayed Golam Mostafa	17 5	Third
173	Abdur Rahman	19 8	Second.

Pailgaon Brajanath H. E. School.

No.	Name.	Age.	Division.
174	Anilkumar Depurkayastha	19-8	Second.
176	Manoranjan Ray	19-11	First.
177	Radhikaranjan Dattapurkayastha.	18 9	First.
181	Harendrakumar Das	19	Third.
184	Tarapada Sarma	18	Second.
185	Jatindramohan Sil	19 8	Second.
188	Syed Azizur Rahman	16-4	Second.
189	Shah Abdul Hamid Qureshi	21-8	Second.

Mangal Chandi H. E. School.

No.	Name.	Age.	Division.
192	Manoranjan Chanda (L)	19-3	First
194	Dwijendrakumar Ray	17-6	Second.
195	Pramodranjan Deb	19	First.
196	Nanigopal Das	18-1	Second.
197	Debendrakumar Chakrabarti	18-11	First.
198	Jyotirmay Bhattacharyya (MLI)	17 8	First.
199	Basantakumar Chakrabarti	17-3	First.
200	Jatindrakumar De	18-4	Second.
201	Binaybhushan Sengupta	18-1	Second.
202	Sisirkumar Gupta	19-4	First.
203	Pabitrachandra Ray	18	Third.
204	Brajendrakumar Chaudhuri	17-6	Second.
205	Kamendrakumar Kar	17-8	Third.
207	Sasankamohan Deb	18-2	Third.
211	Satyaranjan Daschaudhuri	16-10	Second.
217	Md. Gous	18-1	Second.
221	Ismail Ali	15-11	Second.
224	Abdul Hoque	21-2	Second.
225	Md. Moudud Ali Choudhury	17-2	Second.
226	Abdul Waris Chowdhury	17	Second.

Sunamganj Government Jubilee High School.

No.	Name.	Age.	Division.
228	Abdul Khaleque Khan	17	Third.
230	Rajkumar De	17-9	Third.
231	Banamali Syam (M)	16-10	First.
232	Jyotibinod Sinha (L)	15-2	First.
233	Amulyabhushan Das	17-3	Second.
234	Jyotirmay Chakrabarti	15	Second.

Roll Syl.

Sunamganj Government Jubilee High School.

No.	Name.	Age.	Division.
235	Rajendrakumar Purkayastha	17-1	Second.
236	Prasannakumar Pal	17-9	First.
238	Santibinod Sinha	19-5	Third.
239	Dhirendrakumar Palit	16-3	First.
240	Sadananda Ray	18-1	Second.
241	Samarendralal Sinhapurkayastha	19-6	Second.
242	Susilkumar Acharyya	20-5	Second.
243	Sailendrakumar Ray	15-8	Second.
244	Sukumar Chaudhuri	16	Third.
245	Prabhaschandra Das	15-6	Second.
247	Arunkumar Datta	16 6	First.
249	Upendrakumar Ray	20-6	Second.
250	A. K. Muhammad Abdul Hannan (MLml)	16-11	First.
251	Md. Abdul Jabbar	18 1	Second.
252	Md. Abdul Jalil	20-1	Second.
253	Md Nazir Baksh	18 11	Second.
255	Abdul Montakim Chowdhury	20-6	Third.
256	Md. Abdunnur Choudhury	17-10	Third.
258	Nagendra Ray	16 1	Second

Sylhet Pyarimohan Public Academy.

No.	Name.	Age.	Division.
259	Radharanjan Datta	17	First.
262	Sunilchandra Chaudhuri	19 6	Second
263	Phanindrakisor Chaudhuri	18 1	Second.
264	Hariprasanna Bhattacharyya (Lm).	16	First.
265	Bidhubhushan Bagchi	14-9	First.
268	Amarendranath Dhar	19 3	Third.
270	Sunilmadhab Chaudhuri	15-3	First
271	Debendranath Bhattacharyya	18-2	Second.
273	Binaykrishna Hor	18-9	Third.
276	Biseswar Sen	20	Second.
277	Radhikakanta Das	18-4	Third.
280	Nalinikumar Deb	15-4	Third.
285	Sudhibhushan Dasgupta	19-1	Second.
286	Phanindrakumar Ray	16-1	Second.
290	Aswinikumar Daschaudhuri	20-2	Third.
292	Rathindrachandra Das	16-11	Third.
294	Sachindrakumar De	16-2	Second
299	Abdul Hamid	16	Second.
300	Md Altafur Rahman	19-3	First.
304	Dewan Mandur Roza Choudhury	16-11	Third.

Golapganj Muhammad Chowdhury Academy.

No.	Name.	Age.	Division.
309	Satischandra Deb	16-11	First.
310	Jitendrachandra De	16	Second.
312	Jatindrachandra De	18	Second.
313	Nareschandra Chakrabarti	15-7	First.
315	Md. Haris Ali	17	Second.

Sylhet Aided High School.

No.	Name.	Age.	Division.
318	Mrinalkanti Chaudhuri (LI)	16-4	First.
319	Sunilkumar Deb (L)	16-2	First.
320	Santoshchandra Sengupta	14-11	First.
322	Praneschandra Das	15-2	Second
323	Pratiplochan Goswami (I)	17	First
324	Prabindra Kanungo	19-9	Second.
325	Sudhirchandra Dattapurkayastha (LMe).	18-2	First
326	Banamali Ray (L)	18-2	First
327	Pranabkumar Sen (M)	15-6	First.
328	Sabitanandan De	16	Second.
329	Harendrakumar Das	16 9	Third.
331	Nepalchandra Bhatacharyya(H)	15-1	First.
334	Salilkumar Bhadra	16-5	Second.
335	Krishnagopal Goswami	15-11	First.
336	Digindrakumar De	17	Second.
338	Prasanta Chakrabarti	17	Third.
340	Sukhendubikas Endu	19	Third.
341	Gangeschandra Bhattacharyya	18-6	Second.
342	Nanigopal Das	15-8	Second.
343	Digischandra Chakrabarti	17-2	Second.
345	Gangabishnu Ray	18-6	Third.
349	Abu Md. Abdullah Choudhury	15-7	First.
350	Dewan Ahmedur Roza	18-2	Second.
351	Maniruddin Ahmed	15-5	Second.
352	Mohiuddin Ahmed	20-10	Third.
353	Md. Abdul Gani	17-3	Second.

Roll Syl.

Sylhet Biswanath Ramsundar High School.

No.	Name.	Age.	Division.
357	Bhupendrakumar Chakrabarti	18-2	Third.
361	Manindranath Chaudhuri	19-7	Third.
363	Manoranjan Dhar	20	Second
364	Jyotirindranath Chaudhuri	17-3	First.
365	Madaris Ali	18-1	Third.
366	Muqnaddas Ali	14-11	Third.

Jaintia H. E. School.

No.	Name.	Age.	Division.
374	Binaybhushan Chaudhuri	17-3	Second.
375	Kshirodranjan Desarkar	19-7	Second.
378	Foizul Husain	20-11	Second
379	Md Shafiqul Hoque Chowdhury	16-11	Second.
380	Bashir Ahmed	19-11	Third
384	Abdul Hamid	18-5	Second

Sylhet Pyarimohan Public Academy.

No.	Name.	Age.	Division.
387	Jogabrata Chaudhuri	14 3	Second

Tamluk Hamilton H. E. School.

No.	Name.	Age.	Division.
389	Santoshkumar Ray	16 2	First

Sunamganj Government Jubilee High School.

No.	Name.	Age.	Division.
391	Haradhan Chaudhuri	17-8	Third

Sunamganj Boolchand Public High School.

No.	Name.	Age.	Division.
393	Syed Bazlul Bari		Second

Hailakandi V. M. H. E. School.

No.	Name.	Age.	Division.
395	Mubtada Uddin Chowdhury	17-1	Second

Barisal Zilla School.

No.	Name.	Age.	Division.
396	Phanilal Gangopadhyay	15 8	Second.

Roll Syl. F.

Sylhet Govt. Girls' High School.

No.	Name.	Age.	Division.
1	Dipti Majumdar (m)	..	First
2	Santi Majumdar (M)	..	First.
3	Mahamaya Debi (L)	..	First.
4	Suhasini Debi	..	First
5	Lilarani Sinha	..	First
6	Nilima Sengupta	..	First.
7	Diptikana De (H)	..	First.
8	Chitra Majumdar (H)	..	First.
9	Pritilata Debi	..	Second.
10	Asa Swami	..	Second.
11	Suhasnalini Das	..	First
12	Parulrani Deb	..	Second.
13	Suprava De	..	Second
14	Anjali Debi	..	First
15	Sephali Deb	..	Second
16	Rama De	..	Second.
18	Jyotsnarani Sen	..	Second.
19	Bakulmala Das	..	Second
20	Mahamaya De	..	First.
21	Sadhana Datta	..	Second.
22	Animarani Deb	..	First.
23	Nilima Nandi (H)	..	First.
24	Mahtabunnessa Khatun	..	First.

Roll Syl. F. P.

Private Students.

No.	Name.	Age.	Division.
1	Swarnamayi Kundu	..	Second.
9	Binapani Deb, I	..	Second.
10	Binapani Deb, II	..	Second.
12	Gayatri Chaudhuri	..	Second.
25	Manika Deb	..	Third.
38	Lila Nandi	..	Third.

Roll Syl. P.

Private Students.

No.	Name.	Age.	Division.
1	Bibhasranjan Dasgupta	17-6	Third.
2	Satyendranath Dasgupta	15-5	Second.
3	Praphullachandra Dhar	19-2	Third.
5	Harendrakumar Chakrabarti	15-6	Second
6	Purnendukumar Das	18-1	Third.
8	Sachigopal Barmanray	18-8	Second
9	Sunilkumar Sen	16-5	First.
10	Nripendrakumar Bhattacharyya (L).	18-3	First.
14	Premananda Gupta	18	Second.
15	Pareschandra Chaudhuri	17-11	Third.
16	Pareschandra Dasgupta	19-2	Second
18	Debiprasanna Sarmachaudhuri	17-3	Second
19	Manindralal Das	19-6	Third.
21	Prabhatchandra Som	16-9	Second
25	Ramacharan Bhattacharyya	18-3	Second
27	Jitendrakumar Bhattacharyya	16-10	Second.
34	Sudhendukrishna Das	16-1	Second
39	Susilkumar Chakrabarti	20	Third.
42	Subodhchandra Chakrabarti	16-10	Third.
43	Praphullakumar Das	17-1	Second
44	Arabinda Syam	20	Second
46	Brahmananda Sen	16-10	Third
47	Srischandra Kar	18-6	Second
49	Sunilranjan Purkayastha	16	Third
50	Birendrakumar Chakrabarti	21-9	Second
51	Brajaraj Sarma	17-7	Second
52	Subodhchandra Mukhopadhyay	19-5	Second
53	Prithwindumadhab Dam	20-10	Second
57	Md. Ishaque Bakth	19-1	Third.
61	Ranendrachandra Datta	16-11	Second.
62	Binaybhushan Chaudhuri	21-8	Second
64	Prajaranjan Chanda	23-11	Third.
65	Sasimohan Karpurkayastha	21-11	Second.
66	Rabindrakumar Bhattacharyya (Ll).	20-6	First.
67	Birakes Deb	18-4	Third.
82	Premananda Das	16-2	Third
83	Ajitkumar Chaudhuri	19-11	Second
88	Kiranchandra Deb	20-10	Second
89	Mohammed Israel	15 8	Second
90	Md. Askar Ali	17	First.
95	Hamid Uddin Ahmad	14	Second
100	Zain Uddin Ahmed (L)	17-4	First.
102	Yussouf Ali	19	Second
104	A. K. Fakhur Uddin	22-1	Third.
106	Raziur Rahman Chaudhury (Ll)	16-11	First
107	Md. Haidar Ali	19	Second
108	Md. Asad Ali (l)	20	Second
109	Md. Abdul Hasib	20-6	Second
110	Md. Bashir Ahmed (Ll)	22-11	First
114	Md. Amir Ali	21-9	Second
119	Md. Abdul Quadir	18-11	Second
122	Md. Shamsul Haque	18-10	Second
125	Zahur Ahmed (Ll)	22-10	First.
129	Dewan Talabur Raza Choudhury	14-2	Second
130	Naznul Hussain Khan	15-3	Third.
133	Irshad Ali	20-4	Second
139	Arab Ullah	20-5	Second
141	Abdul Wahid	17	Third
142	Md. Abdul Mannan	19-10	Second
143	M. D. Warisur Raza	22-2	Third
144	Syed Ahmed Ali	16-2	Second
149	Rojan Ullah	18-5	Third
150	Majahed Ali	22-10	Third
160	Md. Monozzir Ali	22-1	Third
167	Naziruddin Ahmed	23-6	Third
171	Bashir Ali	17-6	Third
176	Sailajakumar Daspurkayastha	20-7	Third.
180	Md. Munazzir Ali (L)	19-3	Second
183	Md. Abdus Shahid	21-6	Second.
186	Subodhchandra Acharyya	20-1	Second
187	Susilkumar Chattopadhyay	22-8	Second
192	Barindrachandra Ray	19	Second

Roll Syl. T.

Teacher.

No.	Name.	Age.	Division.
1	Md. Rashid Ali	25	Passed.

Roll Tej.

Tejpur Bengali Boys' High School.

No.	Name.	Age.	Division.
1	Santoshchandra De	15-6	First.
2	Chittaranjan Bhattacharyya	16	First.
3	Sunilkumar Kar	19-1	First.
4	Prabhatchandra De (M)	19-1	First.
5	Banondranarayan Sengupta	16-6	Second.
6	Nirajmohan Lahiri	16-6	First.
7	Praphullachandra Guha	..	Second.
8	Prabhatkusum De	16-11	Second.
10	Binodlal Saha	19-11	Third.
12	Ajitsinha Dasgupta	16-10	Second.

Tejpur Govt. High School.

No.	Name.	Age.	Division.
13	*Giridhar Bhuiya (Lnl)	17-11	First.
14	Hirendramalla Barua	16-11	Second.
15	Rebaticharan Chaudhuri	17	Second.
16	Maheschandra Bara	20-7	Second.
17	Madanchandra Kachari	19-8	Third.
18	Dugdhanath Goswami	15-10	Second
19	Bijaykumar Mech	15	Second.
20	Surendranath Barua	16-11	First.
21	Rameswar Tripathi	17-1	Second.
22	Jagadis Kakati	17-1	Second.
23	Durgeswar Sarma	16-2	First.
24	Molanchandra Kalita	18-7	Second.
25	Rajendranath Bujarbarua	15-1	Second.
26	Hiteswar Mahanta	18-7	First.
27	Saruram Kalita	16-8	Second.
28	Durlabhchandra Barua (G)	18-6	First.
29	Lakshesw ar Hajarika	18-1	First
30	Biswoswar Debgoswami	17-2	First.
31	Bhupendrachandra Barua	18-3	Second.
32	Padmakanta Das	18-11	First.
33	Prasannakumar Das	17	Second.
34	Kesabprasad Singh	20-6	Third.
35	Hiralal Das	17-11	Second.
36	Harendramohan Chaudhuri	14-11	Second.

Tejpur Govt. Aided Academy.

No.	Name.	Age.	Division.
37	Toseswar Saikia	18-1	Second.
38	Madhabchandra Majumdar	17-4	First.
39	Kuladhar Hajarika	19-11	Second.
40	Nabinchandra Goswami	19-10	Second.
43	Nabinchandra Kathhajarika	16-3	Second.
44	Sudhanchandra Das	19-2	Third
45	Jhandi Lal Chhetri	17-10	Second.
48	Baize Natho Tripathy	22-1	Second.

Mangaldai Govt. High School.

No.	Name.	Age.	Division.
51	Rantiram Saharia	18-6	Second.
52	Karunadeb Sarma	18	Second.
53	Ghanakanta Das	16-2	First
54	Kanakchandra Sarma	18	Second.
55	Hemchandra Barua	17-11	Second.
56	Kanuram Nath	19-3	Third.
57	Bapuram Kataki	16-8	First.
58	Bhupendranath Goswami	16	First.
59	Kshiteswar Saharia	16-6	Second.
61	Kamalakanta Sarma	16	Second.
62	Bishnuprasad Sarma	17	Second.
67	Phulendranath Hajarika	18	Third.
71	Nilkanta Barua	18-2	Second.
72	Chinta Ram Kachari	18	Second.
75	Kamaleswar Saharia	19-2	Third.
76	Panchanan Saharia	16-8	Second.
77	Debkanta Barua	15-11	Third.
78	Jitendranath Barua	16-1	First.
81	Md. Matlib Ali	20-1	Third.
82	Mahibuddin Ahmed	16-11	First.
83	Md. Ahad Ali	17-6	Third.
84	Maniruddin Ahmed	19-1	Second.
85	Md. Yusuf Ali	22	Second.
86	Mazibar Rahman	19	Second.

Roll Tej.

North Lakhimpur Govt. High School.

No.	Name.	Age.	Division.
87	Kumudchandra Bhuiyan (Min)	17-11	First.
88	Durgeswar Phukan (L)	18	First.
90	Ubedul Latif Baruah	15-10	Second.
92	Bipinchandra Chomua	19	Third.
96	Debendranath Goswami	19-1	Second.
99	Kamalchandra Mohanta	16-11	First.
100	Purnachandra Bhattacharyya	17-3	Second.
113	Tazamal Ali Hazarika	16	Second.
118	Samsul Ali	16	Second.

Roll Tej. F.

Tejpur Girls' High School.

No.	Name.	Age.	Division.
2	Puturani Sen	.	Second.
3	Ushalata Debi	..	First.
4	Tileswari Saikia	.	Second.

Roll Tej. P.

Private Students.

No.	Name.	Age.	Division.
3	Golakchandra Mohanta	19 9	Second.
5	Amiyaprasad Datta	24-2	Third.
9	Dandiram Chaudhuri	20	Third.
10	Tapodhar Sarma	18-11	Second.

Roll Agar.

Kailasahar R. K. Institution.

No.	Name.	Age.	Division.
1	Abdur Rajak	18-3	Second.
4	Sachindrachandra Chaudhuri	17-10	Second.
5	Subodhchandra Majumdar	18 1	Second.
9	Kamalakanta Sinha	19-11	Second
10	Himansubikas Lodh	17	Third.
11	Birendrachandra Debiswas (MIL)	18 8	First.
12	Nareschandra Pal	16-10	First.
13	Bireswar Bhattacharyya	16 1	First.
14	Nabakumar Kuri	19-2	First.
18	Sailendrakumar Das	16	Second.

Dharmanagar B. B. Institution.

No.	Name.	Age.	Division.
19	Binaybhushan Sarkar	15 2	First.
20	Ketakiranjan Sarmachaudhuri	17-2	Second.
21	Satyendrachandra Malakar	20	Second.
22	Bisweswar Bhattacharyya	21 1	Second.
23	Amarendra Ray	17 2	Second.
24	Parimal Bandyopadhyay	16	First.
26	Pratap Babu Singha	18	Third.
27	Amu Singha	17-6	Third.
30	Chittaranjan Dasgupta	17-7	Second.

Beloniya Brojendra Kishore Institution.

No.	Name.	Age.	Division.
32	Satischandra Talukdar	17-5	Third.
33	Asutosh Som	17-2	Second.
36	Abdul Jabbar	20-2	Third.
37	Asutosh Biswas	18-8	Third.
41	Dineschandra Chakrabarti	16-10	Second.
42	Haridas Ghatak	19-2	Second.
43	Saileschndra Majumdar	16 4	Second.
44	Dinabandhu Baidya	17	First.
45	Anantakumar Majumdar	15 6	Second.
46	Hemendrakumar Das	17 10	Second.
47	Dhananjay Das	15	Second.
48	Tribenimohan Majumdar	17-6	Third.
49	Atalchandra Gop	14-4	Second.
50	Biswaswar Dattagupta	16-6	Third.
52	Asutosh Dhar	15-7	Third.
53	Abou Saeed Jolal Ahmed	18-3	First.
54	Habibur Rahaman	16-1	Third.
55	Abul Kashem Mohammed Mehdi	15 2	Third.

No.	Name.	Age.	Division.
	Roll Agar.		
	Agartala Umakanta Academy.		
57	Bijaykumar Chaudhuri	16-4	First.
58	Jitendramohan Gangopadhyay	16-1	First.
59	Abanikanta Pal (Ll)	17-6	First
60	Nareschandra Bhattacharyya	18-10	Second.
61	Haripada Chakrabarti	15-1	Second.
63	Sibadas Chaudhuri	17-6	First.
64	Manoranjan Dasgupta	15-1	First.
65	Mihirranjan Lodh (Lm	16-11	First.
66	Santimay Sarkar	14-11	First.
67	Sunilkumar Mitra	15-11	First.
68	Nikhilbandhu Ghosh	14 7	First.
69	Dhirendrachandra De	19	Third.
75	Sailendrachandra Sen	21-11	Third.
78	Satyendrachandra Chakrabarti	15-3	Second
79	Brajabihari Ray	16-6	First.
81	Bimalkumar Majumdar	14-11	Second.
82	Usharanjan Debbarman	18-1	Third.
83	Kanailal Debbarman	16 2	Third.
84	Manimay Sengupta	15-5	Third.
	Sonamura N. C. Institution.		
85	Narendranath Bhattacharyya	17-8	First.
86	Jagadischandra Bardhan	17 3	Third.
88	Dhirendrachandra Chakrabarti	17	Third.
90	Rabindranath Laskar	17 4	Third.
92	Suba Miah	24-8	Third.
94	Muktal Hossain	17-5	Third.
98	Md. Jinnot Ali	19 3	Second.
102	Muzaffar Hossain Mazumder	16	Third.
104	Altaf Ali	18 2	Second.
	Udaypur H. E. School.		
105	Adityabhushan Bhattacharyya	15	Second.
106	Nareschandra Bhadra	20	Third.
107	Anilchandra Sil	19	Second.
110	Ershad Ali Chaudhury	19 5	Second.
111	Matiur Rahman Bhuiya	20-9	Third.
	Roll Agar. F. P.		
	Private Students.		
1	Renuka Chakrabarti		Third
2	Santwana Mitra		Second.
4	Binapani Dattagupta		First.
5	Basantiprabha Kar		Second
6	Bibharani Sarkar		Second.
8	Prabhabati Talukdar		Second.
	Roll Agar. P.		
	Private Student.		
1	Girischandra Debbarman	17 3	Second.
	Roll Asan.		
	Ramgopalpur High School.		
1	Nitaidas Modak	21-8	Second.
2	Panchkari Bandyopadhyay	15 9	Second.
4	Sunilkumar Gupta	17-5	Third.
5	Satyanarayan Sarkar	15-11	Second.
6	Radhakrishna Ghosh	19-3	Second.
7	Ahibhushan Bhattacharyya	18-9	First.
8	Mukundabihari Ray	20-1	Second.
9	Bijaykumar Bandyopadhyay (mMc).	18 10	First.
10	Matior Rahman	16-7	Third.
	Raniganj Marwari Sanatan Vidyalaya.		
12	Roshan Lall Sahu	21 7	Second.
13	Singha San Mishra	20-5	Third.
14	Net Ram Singhania	15	First.
15	Sita Ram Modi	16-5	First.
16	Purushottam Saraf (Mml)	15-3	First.
17	Baleshwar Prasad	17-1	First.
18	Gangadhar Singha	20-4	Second.
19	Narendranath Jha	15-1	First.
21	Shyam Lall Sharma	16-3	Third.
	Roll Asan.		
	Raniganj Marwari Sanatan Vidyalaya.		
24	Govinda Prosad Snehi	17-8	Second.
25	Saryu Prasad Das	16-7	Second.
27	Rangi Lall Sahu	18-2	Second.
29	Dineshwar Misra	18-3	Second.
30	Bishwanath Prasad	19-1	Second.
32	Kamla Prasad Sharma	21-1	Second.
36	Badri Prasad	16-8	First.
37	Ram Lakhan Verma	14-5	Second.
38	Abdul Ghani	18-4	Third.
40	Kamla Parsad	20-2	Second.
	Ushagram Boys' H. E School.		
41	Ranendranath Mukhoapdhyay	14-5	Third.
43	Kshitindranarayan Ray	18 4	Third.
44	Hiralal Raychaudhuri	18-1	Second.
45	Krishnachandra Sen	15-3	Second.
47	Satyapada Das	16-2	Second.
48	Binaykrishna Sinha	15-2	Third.
49	Asokkumar Bandyopadhyay	20-1	Third.
51	Aswinikumar Mandal	17-5	Second.
52	Gunamay Ray	19-4	Second.
53	Sachindranath Bandyopadhyay	19-9	Second.
54	Gopalchandra Chakrabarti	17-1	Second.
55	Manindranath Mandal	17-3	Third
57	Bholanath Gangopadhyay	19-3	Second
58	Anilkrishna Bandyopadhyay	19-5	Second.
59	Manindranath Mukhopadhyay	16-1	First.
60	Santoshkumar Chakrabarti	23 1	Second.
61	Golokbihari Ray	16-5	Second.
62	Narayan Posari	17-3	Second.
63	Kalisankar Chattoraj	19	Third.
64	Mahadeb Tewari	17 10	Third.
66	Tinkari Samanta	17-6	Second.
67	Susilkumar Ghosh (L)	18	First.
68	Manohar Chattopadhyay	19-11	Third.
69	Taritprasanna Sen	16	Second.
73	Basudeo Prasad (V)	16-8	Second.
74	Udit Narain Prasad	19	First.
75	Bajrang Lall Marwari	18 2	Second.
76	Ramayan Panday	18-4	Third
78	Deokumar Giri Goswami	15	Second.
79	Sobha Nand Jha	18	First.
80	Damodar Sundara Rao	20	Third.
81	Md. Shamsul Hasun	20-1	Third.
	Bhiringi Trailokyanath Institution.		
82	Baridbaran Konar	17-10	Third.
83	Harihar Bandyopadhyay (ML)	15-8	First.
84	Ramdas Bandyopadhyay	16-5	Second.
85	Tridibchandra Chattopadhyay	16-11	First.
86	Sachchidananda Mukhopadhyay	15-6	First.
87	Sibadas Chattopadhyay	16 11	Second.
89	Narayandas Chattopadhyay	18-5	Third
91	Chittaranjan Mukhopadhyay	15-7	Second.
92	Baidyanath Mehatari	19-11	Third.
93	Bhutnath Bandyopadhyay	18 2	Third.
95	Tarapada Bandyopadhyay	20-10	Second.
96	Mahadeb Pal	19-1	Third.
97	Sisirkumar Majumdar (L)	16-9	First.
98	Ramnarayan Sen (Ll)	17-1	First.
100	Syamapada Ray	18-8	Second.
101	Sureschandra Dan	18-1	Third.
102	Sisirkumar Ray	18-7	Third.
	Asansol St. Vincent de Pauls School.		
103	Joackim Albert D'Souza	16-4	First.
106	Walter Agustine Roberts	16-1	First.
107	Allan Ernest Thorley	17-4	First.
	Kulti H. E. School.		
108	Muralidhar Maji (MLm)	15-4	First.
109	Dharanidhar Pramanik	16-11	Third.
110	Amalkumar Maji	17-3	Second.
111	Amulyaratan Maji	17-4	Second.
112	Tarapada Sarkar	16-2	First.
113	Manohar Maji	16-1	Second.
114	Rasamay Acharyya	17-3	Second.
115	Asitkumar Maji	17-7	Second.

Roll Asan.

Kulti H. E. School.

No.	Name.	Age.	Division.
116	Baidyanath Bandyopadhyay	20-6	Second.
117	Amarnath Bandyopadhyay	15-11	First.
118	Satya Narayan Singh	16-1	Second.
119	Sanatkumar Mukhopadhyay (L)	15-1	First.
120	Dwijapada Mukhopadhyay	14-11	First.
121	Dakshineswar Das	18-1	Second.
122	Bimalchandra Kar	17-2	Second.
123	Beju Lall Marwary	18-2	Second.
124	Anilkumar Tapadar	17	First.
125	Rabindranath Biswas	17-9	Third.
127	Niharranjan Sarkar	20-4	Third.
128	Dwarka Nath Pandey	14-11	Second.
129	Abdul Alim	18-4	Second.
130	Abdul Azim	16 1	Second.

Ikrah Basanti Bijay H. E. School.

No.	Name.	Age.	Division.
131	Ramdulal Chattopadhyay (L)	18-5	First.
132	Arunoday Chakrabarti	17	Second.
133	Amilchandra Bandyopadhyay	16-6	Second.
134	Bhupendranath Chakrabarti	15-3	Second.
135	Bansidhar Chattopadhyay	17	First.
136	Punyadeb Chattopadhyay	16-7	First.
137	Amlbaran Pattanaik	16 8	First.
139	Indranath Chattopadhyay	20-6	Second.
140	Amilchandra Kabi	16-1	Third.
141	Satyanarayan Bandyopadhyay	17	Second.
142	Sashthipada Kabi	17-3	Second.

Ethora S. C. Institution.

No.	Name.	Age.	Division.
143	Byomkes Roy	19	Second.
144	Sudhirkumar Datta	18 2	Second.
145	Jaygopal Sarma (M)	17 5	First.
146	Pulinbihari Mandal (m)	16 3	First.
147	Golakbihari Bandyopadhyay	18-8	First.
148	Manikeswar Ray	15-3	First.
149	Shiba Sambhu Towary	18-2	Second.
150	Jahnabikumar Basu	18	Third
151	Biswambhar Towary	15 1	Second.
152	Parameswar Gotait	19-7	Third.
153	Jitendranath Thakur	17 3	Second.
157	Sahadeb Ray	16-7	Second.
159	Bhaskarananda Bandyopadhyay	15 11	First.
162	Madanmohan Mukhopadhyay	20 1	Second.
166	Taraprasad Bandyopadhyay	19-1	First.
167	Benimadhab Mukhopadhyay	16-2	Second.
168	Baidyanath Pal	22	Third.

Beirui Nikunjamayee Gadadhar Institute.

No.	Name.	Age.	Division.
171	Jitendranath Ghosh	15 3	Third.
174	Pratulkumar Maji	17-5	Second.
175	Arabinda Bhattacharyya	16-8	First.
176	Ramkrishnaprasad Bandyopadhyay.	19 9	Second.
177	Sujitranjan Basu	14-3	First.
178	Saktipada Basu	18-6	Second.
179	Anilkumar Basu	21-6	Third.
180	Lalbihari Sadhu	16-9	Second.
182	Krishnapada Ray	20-1	Third.
185	Sibaram Ray	18-2	Second.
186	Raphael Barno	20-1	Second.
188	Hari Narayan Sinha	23	Third.
189	Gulzar Mohamed	17-1	Second.
191	Pasupati Prasad	16-9	First.

Nakraconda H. E. School.

No.	Name.	Age.	Division.
193	Madanmohan Das	17	Second.
195	Subalchandra Sutradhar (MLl)	16-3	First.
196	Sudhirkumar Nandi	16-8	Second.
197	Prabhatkumar Nandi	19-2	Second.
198	Narayanprasad Mukhopadhyay (L).	19-5	First.
204	Nandalal Nayak	17-8	Second.
208	Sagarnath Bandyopadhyay	18-1	Second.
210	Sudhirkumar Chattopadhyay	20-10	Third.
211	Harigopal Chaudhuri	17-1	Third.
215	Saikh Abdul Latiff	15-7	Third.

Roll Asan.

Asansol E. I. Ry. Indian School.

No.	Name.	Age.	Division.
217	Sachchidananda Ray	15-7	First.
218	Manikchand Mukhopadhyay (Ll).	16 1	First.
219	Rakhakrishna Sarkar (Ll)	17-2	First.
220	Goswamidas Maji	17-6	First.
221	Mohammed Hanif (L)	15-11	First.
222	Sudhirkumar Pal	16-3	First.
223	Mrinalkanti Niyogi (ML)	15-4	First.
224	Debananda Pramanik (M)	14-3	First.
225	Manoranjan Lahiri (L)	16-2	First.
226	Goswamipada Maji (Lm)	17-8	First.
227	Ramdeo Prosad (MmMe)	15-11	First.
228	Priyabrata Basu (L)	16-1	First.
229	Taraknath Raychaudhuri	14-11	First.
230	Dhirendranath Sadhu (Me)	15-9	First.
231	Amiyakumar Dasgupta (MmMe)	16-8	First.
232	Rabindranath Basu (Mm)	16-1	First.
233	Anilkumar Som (mMe)	16-6	First.
234	Ajitkumar Mukhopadhyay (Lm)	16-11	First.
235	Sambhunath Datta (L)	15-11	First.
236	Chandrasekhar Chattopadhyay (L).	15-9	First.
237	Danujkumar Bandyopadhyay	16	First.
238	Sailendrabhushan Tapadar (Ll)	14-11	First.
239	Phanigopal Basu	15-1	First.
240	Saktipada Basu	16-3	Second.
241	Sailendranath Das	15-1	First.
242	Chittaranjan Bagchi	18-3	First.
243	Mrinalkanti Sarkar	16-6	Second.
244	Maniklal Datta	16-1	First.
245	Pankajkumar Bandyopadhyay (H).	18-6	First.
246	Anathnath Mukhopadhyay	18-6	First.
247	Kalipada Naha	15-7	Second.
248	Nilratan Bandyopadhyay	20-3	Second.
249	Susilkumar Bhattacharyya	15-2	First.
250	Brindabankrishna Mitra	14-1	First.
251	Dhiprakas Sen	15 1	First.
252	Bhola Nath (G)	17 6	First.
253	Chandeswar Prashad	17 2	First.
254	Mohammed Ishaque (L)	17 6	First.
255	Mohammed Subejan (l)	16-9	First.
256	Mohammed Yusuff (LVl)	18-8	First

Ethora S. C. Institution.

No.	Name.	Age.	Division.
257	Jagabandhu Mandal	16-5	Second.

Gopalpur H. E. School.

No.	Name.	Age.	Division.
258	Amitabha Sarkar	14-2	Second.
259	Manmathanath Pal	16 4	First.
260	Kamalakanta Das	20-8	First.
261	Jogendranath Chattopadhyay	17-3	Second.
262	Baidyanath Pal	16-6	Third.
263	Manikeswar Mukhopadhyay	17-8	Third.
264	Gurudas Bandyopadhyay	17-10	Third.
268	Dakshineswar Mukhopadhyay	18 10	Second.
269	Kamalakanta Mahapatra	18 7	Third.
271	Nityagopal Bhattacharyya	16 5	Third.

Ushagram Boys' H. E. School.

No.	Name.	Age.	Division.
276	Sachidananda Bandyopadhyay	20-5	Second.
278	Jitendra Biswas	19-11	Third.
279	Umapada Dan	20-3	Third.
281	Bijaykrishna Sinha	18-4	Second.
282	Rabindranath Bandyopadhyay	16-1	Second.

Disergarh A. C. Institution.

No.	Name.	Age.	Division.
284	Susilchandra Chattoraj	17-2	Second.
286	Karalicharan Mukhopadhyay	16-8	Second.
287	Sudhirchandra Ray	17-4	First.
288	Anilkumar Mukhopadhyay	16-5	Second.
289	Saratkumar Saha	17-0	Second.
290	Gaurisankar Sarma	19-4	Third.
291	Golaknath Bandyopadhyay	17-7	Second.
292	Sambhunath Chattopadhyay	19-2	Second.

Roll Asan.

Kulti H. E. School.

No	Name	Age	Division
293	Suron Das	16 10	Third

Ethora S. C. Institution.

No	Name	Age	Division
295	Narayanchandra Mandal	17 9	Second

Roll Asan. F. P.

Private Students.

No	Name	Age	Division
4	Kamal Kumari Roy (Hy.)		Second
5	Dolly Doprazer		Second
6	Binapani Mukhopadhyay		First
7	Subarna Latika Singh		Second
11	Nomita Mondol		Second
12	Anima Guha		Second
13	Anjali Sengupta		Third
16	Radharani Sinha		First
17	Tripti Gupta		Second
18	Renuprabha Ray		Second
20	Santi Debi		Second
22	Pratima Guha		First
23	Parulbala Bhaumik		Second
26	Nirmala Chattopadhyay		Third
28	Malina Mitra		Third
29	Stella Singh (G.)		First

Roll Asan. P.

Private Students.

No	Name	Age	Division
4	Sisirranjan Sen	20 1	Second
5	Muralidhar Mukhopadhyay	18 2	Second
14	Gurupada Chakrabarti	17 2	Second
15	Sarojkumar Ghatak	17 5	Second
16	Nandkishore Prosad Gupta	18 7	Second
18	Krishnapada Ghoshal	22	Second

Roll Bagh.

Chirulia H. E. School.

No	Name	Age	Division
1	Binaybhushan Acharyya	15 1	Third
2	Anantakumar Biswas	17 9	Third
3	Santoshkumar Das	16	Second
4	Anilkumar Rudra	16	Second
6	Susilkumar De	17 7	Second
7	Aseshkumar Raychaudhuri	17	Second

Gilatala U. H. E. School.

No	Name	Age	Division
18	Akshaykumar Debnath	21 3	Third
19	Atulkrishna Pal	17 5	Second
20	Sukumar Pal	18 2	Second
21	Dhirendrakumar Mandal	16 2	Second
22	Susilkumar Maitra	15 7	Second
23	Balaram Pal	18 7	First
24	Manoranjan Pal	18 2	Third
25	Rohinikumar Pal	18	Second.
27	Md. Abdur Rab Izardar	17 7	First
30	Md. Khan Mahabbot Ali	22 9	Second

Kodhala H. E. School.

No	Name	Age	Division
32	Sachindranath Majumdar	16 2	Third
34	Jagadishkumar Raha	16 10	Second
36	Bimalaprasad Datta	21 6	Third
37	Subodhkumar De	16 4	Second
38	Sudhirkumar Das	18 8	Second
39	Kalipada Dam	15 5	First
42	Kumudranjan De	16	Second
48	Kshetranath Mukhopadhyay	19 2	Third

Piljunga Polytechnic H. E. School.

No	Name	Age	Division
57	Gurudas Majumdar	15 8	Second
59	Phanibhushan Das	18 8	Second
61	Krishnadas Chattopadhyay	20 5	Third
62	Binaybhushan Raychaudhuri	22 3	Second
64	Niranjan Raychaudhuri	16 8	Second.
66	Asutosh Bandyopadhyay	15 8	Second
67	Praphullakumar Gangopadhyay	23 1	Second
68	Amiyakumar Sarkar	15 8	Second
69	Bhabaniprasad Mukhopadhyay	17-2	Second.
71	Kalipada Das	15 11	Second.

Roll Bagh.

Masni H. E. School.

No	Name	Age	Division
73	Bhimpada Ghosh	16 11	First
74	Harabhushan Chakrabarti	19 1	First
75	Paritosh Chattopadhyay	16 5	Third
76	Gatischandra Das	19	Second
77	Narendranath Das	17 2	Third
78	Rameschandra Das	17 2	First
79	Amarendranath Deb	18 9	Second.
80	Niharatan Datta	18 1	Second
82	Kalisadhan Mukhopadhyay	21 5	Third
83	Nandadulal Mukhopadhyay	19 11	Second
84	Abdul Hakim Sikder	15 3	Third

Karapara Saratchandra H. E. School.

No	Name	Age	Division
85	Mihirkumar Guha (L)	16 2	First
87	Mukundachandra Ray	15 1	Second
88	Gopalchandra Ray	17 4	Third
89	Kalipada Mandal	20 4	Third
90	Anilkrishna Pal	18 4	Second
91	Ghazi Md. Imanuddin	20 1	Second

Banagram Century Institution.

No	Name	Age	Division
94	Susilkumar Ghoshal	15 1	Second
96	Kalyankumar Datta (L)	15	First
101	Narayanchandra Bhattacharyya	22 6	Third
102	Praphullakumar Bhattacharyya	17 11	Second
103	Anilkumar Dasgupta	18 1	Third
107	Sudhirkumar Mukhopadhyay	18 3	Second
109	Jyotischandra Biswas	19 11	Second
110	Shaikh Mahammad Maarfat Ali	17 3	Second

Bagerhat H. E. School.

No	Name	Age	Division
112	Santoshkumar Biswas	20 4	Second
113	Pramodranjan Basu	16 9	Third
114	Sarojranjan Bandyopadhyay (L)	17 6	First
115	Nirmalchandra Chakrabarti (L)	15	First
116	Jadabchandra De	16 6	Third.
118	Sukumar Das (MLml)	16 5	First
119	Krishnabhushan Das	16 1	First
120	Gaurangasundar Mitra	15 8	Second
121	Pulinbihari Mukhopadhyay	16 2	Second
122	Chittaranjan Gangopadhyay	17 1	First
123	Debaprasad Guha	18 1	Third
124	Pradyotkumar Basu	15 8	First
125	Amiyakumar Biswas	15 8	First
126	Asokkumar Das	15 3	Third
127	Anjankumar Pal	16 8	Second
128	Chittaranjan Poddar	15 3	Second
129	Prabodhchandra Basu	18 10	Third
131	Narayanchandra Bandyopadhyay	16 2	Second
132	Sachindranath Basu	18 1	Third
133	Ajitkumar Datta	16 3	First.
134	Brajeschandra Dattagupta	15 11	First.
135	Sudhirkrishna Das	16 1	Second
136	Niranjan Datta	18-9	Third
138	Amiyakrishna Mukhopadhyay	15 4	Second
139	Anukulchandra Mitra	17 6	First
140	Dulalkumar Mukhopadhyay	19	Third
141	Atulchandra Mirbar	20 3	Second
143	Birendranath Pal	17 2	Second
144	Tarapada Ray	17 1	Second
145	Sudhirkumar Sar	19 3	Second
146	Jitendranath Sutar	20 3	Second.
147	Sudhirchandra Sarkar	17 5	First
148	Sunilkumar Aich	16-3	Second
149	Birendranath Malakar	17-2	Third
150	Taradas Nag	21 4	First
151	Malik Abdul Wahed	15 2	Second
152	Molla Rustam Ali	15 10	First
153	Abdul Wadud	17-5	Second
154	A. H. Md. Ashraf Ali Mia	21 10	Second.
156	Sk. Syedur Rahman	15-7	Third.
157	Samsuddin Haidor	16-5	Second.
158	Quazi Abdur Rab	19-11	Third.

Roll Bagh.

Rangdia H. E. School.

No.	Name.	Age.	Division.
159	Binaykrishna Mitra	15-1	Second.
160	Niharranjan Datta (LH)	16-2	First.
162	Asitkumar Raychaudhuri	17-2	Third.
163	Anilkumar Haldar	15-9	Second.
164	Nityananda Basu	18-2	Second.
165	Prabodhkumar Deb	15-4	First.
166	Sudhirkumar Nath	18 5	Second.
167	Anilkumar Sen	16 8	Second.
168	Amulyabhushan Sen	16-4	Second.

Morrelganj A. C. Law H. E. School.

No.	Name.	Age.	Division.
175	Nirmalchandra Sen	18-2	Third.
180	Naliniranjan Bhattacharyya	17 9	Second.
187	Md. Jinnat Ali Miah	18-7	Second.

Goalmath Union H. E. School.

No.	Name.	Age.	Division.
192	Haridas Gangopadhyay	16-4	First.
194	Santoshkumar Chakrabarti	15 6	First.
196	Birendranath Mukhopadhyay	18-4	Second.
197	Anilkumar Ghosh	16-10	First.
198	Atulkrishna Chatopadhyay	15-7	Second.
199	Bholanath Chakrabarti	18-8	Third.
200	Pitambar Mukhopadhyay	16-4	Third.
201	Jyotiranjan Chattopadhyay (L)	16-5	First.
202	Adhirkumar Chakrabarti	15-7	Second.
203	Jitendranath De	16-11	Second.
204	Sarojkumar Chattopadhyay	16-8	Third.
205	Santoshkumar Mitra	17-11	Second.
206	Haridas Bandyopadhyay	18-4	Third.
209	Mozharul Islam Shaikh	17 3	First.

Madhudia H. E. School.

No.	Name.	Age.	Division.
210	Nitaikrishna Mukhopadhyay	18-10	Second.
213	Sachindralal Ghosh	18-1	Third.
214	Birendrakumar Gupta	15-1	Second.
216	Narendranath Nagchaudhuri	15-2	First
217	Sudhirkumar Chattopadhyay	18-10	Third

Dasani Jadunath Institution.

No.	Name.	Age.	Division.
223	Ajitkumar Basu	15-8	Second.
224	Jnanendranath Samaddar	16-11	Second.
225	Nirmalkanti Haldar	15-1	First.
226	Manoranjan Dasgupta	18	Third.
227	Rasbihari Basu	16-8	Second.
228	Pratulchandra Dam	18-2	Second.
229	Ranajitkumar Chakrabarti	23-9	Third.
230	Binaykrishna Som	21	Second.
233	Sudhansusekhar Mukhopadhyay	19-1	Third.
235	Murarikrishna Debnath	16-9	Second.
236	Sailendranath Sen	23-2	Third.
237	Srimbaschandra Ray	20-2	Second.
239	Maniklal Mitra	16-9	Second.
242	Syamalchandra Sengupta	20-1	Second.
243	Bibhutiranjan Basu	15-11	Second.
244	Birendranath Bhattacharyya	17 2	Third.
245	Syed Ali Talukdar	19 2	Third.
246	Girischandra Som	16-5	Third.
249	Manindranath Sen	16-8	Second.
252	Subodhkumar Biswas	21-7	Second.
255	Mohammed Shaikh Anser Ali	18	Second.
260	Mohammed Hossain Ali Sheikh	22-5	Third.
262	Shaikh Abdul Karim	17-2	Second.
263	Shaikh Denayetullah	20-1	Second.

Bagerhat H. E. School.

No.	Name.	Age.	Division.
269	Shaikh Azharul Islam	14-2	Second.

Roll Bagh F. P.

Private Students.

No.	Name.	Age.	Division.
3	Parulrani Datta	..	Second.
4	Amita Guhathakurta	..	Third.
7	Kalyani Dasgupta	..	First.
9	Malinaprabha Basu	..	Third.
10	Sadhanarani Basu	..	Second.
12	Mira Dasgupta	..	Second.

Roll Bang.

Baduria L. M. S. H. E. School.

No.	Name.	Age.	Division.
3	Saratchandra Mandal	18-1	Second.
6	Srinibaschandra De	18-6	Second.
10	Lalitmohan Bhattacharyya	17-8	Third.
11	Kalipada Chaudhuri	22	Third.
12	A. K. M. Azizul Haque	16-4	Second.
13	Md. Kasem Ali	16-6	Second.
15	Mohammed Azizar Rahaman	19-2	Second.
16	Sk. Mohammed Mofazzel Hoque	18-8	Third.
19	Md. Jamshed Ali	22-7	Second.

Gopalnagar Haripada Institution.

No.	Name.	Age.	Division.
20	Sudhirkumar Mallik	15-1	Third.
22	Satyapada Bandyopadhyay	16	Third.
23	Pankajkumar Ghosh	16-2	Third.
24	Mrinalkanti Ghosh	15-4	First.
25	Smarajitkumar Basu	17-11	Second.
26	Nirmalkumar Basu	18	Third.
27	Haripada Ghosh	18-10	Second.
28	Narendranath Majumdar	18-1	First.
29	Amulyachandra Chattopadhyay	15-4	Second.
30	Subodhkumar Mukhopadhyay	18-1	Third.
31	Radhanath Ghosh	18-6	Second.
34	Ushapati Chakrabarti (M)	15-1	First.
35	Praphullakumar Basu	17	First.
36	Adhirkumar Khan	15-6	Second.
37	Ranjankumar Bandyopadhyay	19-4	Second.
39	Sabid Ahmed Dhabok	15-7	Third.
40	Md Abdul Waheb	16-5	Third.
41	Md. Siddique Ali	18-4	Second.

Bangaon H. E. School.

No.	Name.	Age.	Division.
42	Anathkumar Mukhopadhyay	14-2	Third.
43	Jagadischandra Sarkar	16-1	Second.
44	Arabinda Bandyopadhyay	16-2	First.
45	Prabhaschandra Saha	15-3	First.
47	Bimalkumar Mukhopadhyay	18-6	Second.
48	Lakshmiprasad Mukhopadhyay	15-11	Third.
49	Nityananda Mukhopadhyay	18-7	Second.
50	Amiyakumar Mukhopadhyay	14-8	Second.
51	Manomohan Chandra	18-4	Third.
53	Suhaskumar Mukhopadhyay	16-1	Second.
56	Gopalchandra Sadhu	16-1	First
57	Taritmohan Sensarma	16-6	Second.
58	Sudhirranjan Chakrabarti	16-11	Second.
60	Jatindranath Mukhopadhyay	16-11	First.
61	Gopikrishna Ray	17-5	Second.
62	Kasinath Mitra	15-1	First.
64	Lalitmohan Mukhopadhyay	18-8	Second.
65	Syamacharan Swarnakar	16 7	Second.
66	Shaikh Md. Azizul Hossain	16-1	Third.

Dakshin Chatra H. E. School.

No.	Name.	Age.	Division.
68	*Rabindranath Basu (Ll)	16 2	First.
69	Narayandas Bandyopadhyay	16-6	First.
81	Kshetranath Chaudhuri	15 2	Third.
82	Mohanmurari Bandyopadhyay	19 1	Second.
84	Md. Ershad Ali (L)	16-3	First.
87	Md. Habibur Rahman	15-8	Second.

Maheshpur H. E. School.

No.	Name.	Age.	Division.
91	Sibapada Sen	15 4	Third.
92	Asoknath Mukhopadhyay	16 1	Second.
93	Nirapada Mandal	17-9	Third.
94	Ayub Uddin Mandal	17-7	Second.
95	Asoknath Ray	18	Third.

Kalaroa G. K. M. H. E. School.

No.	Name.	Age.	Division.
98	Jaharlal Mukhopadhyay	22-6	Second.
99	Khagendranath Ghosh	14-11	Third.
100	Girijanath Pal	15-4	First.
104	Anukulchandra Sarkar	17-2	Second.
105	Baidyanath Karmakar	19-11	Third.
107	Manindranath Ray	15-3	Second.
115	Kazi Anawaral Hoque	17-10	Third.

Roll Bang. F. P.

Private Students.

No.	Name.	Age.	Division.
1	Bela Ghosh	..	Third.
7	Pranati Dasgupta	..	Second.

Roll Bang. P.

Private Student.

No.	Name.	Age.	Division.
2	Sudhirkumar Das	16-10	First.

Roll Bank.

Bankura Collegiate School.

No.	Name.	Age.	Division.
1	Amarendra Bandyopadhyay	14-7	Second.
2	Debiprasad Dhua	15-7	First.
3	Nalinikanta Mandal (MMc)	17-7	First.
4	Samirkumar Datta (M)	15-4	First.
5	Ambikacharan Das	16-5	First.
6	Anilchandra Das	17-3	Second.
7	Salilchandra Ghosh	15-5	Second.
8	Sukumar Ray	15-6	Second.
9	Debaprasanna Sarkar	16-8	Second.
10	Rampada Sen	15-5	First.
11	Sisirkumar Mukhopadhyay	18-8	Second.
12	Sibsankar Chaudhuri	19-3	Second.
13	Kanailal Bandyopadhyay	19-5	First.
14	Asok Biswas	15	First.
16	Prabhatkumar Ghosh	17-3	First.
17	Syamsundar Pande	16-8	First.
18	Ambujaksha Bhattacharyya	16-2	First.
19	Bhabaniprasad Chaudhuri	17-7	Second.
20	Bijaygopal Dhua	15-4	First.
21	Subalchandra Pal	19-1	First.
22	Kiranchandra Kundu (Mm)	18-1	First.
23	Sukumar Das	16-7	First.
24	Sibnarayan Goswami	17-4	First.
25	Bishnupada Bandyopadhyay	15-8	First.
26	Nagendranath Kundu	18-1	Second.
27	Goshthabihari Datta	17-7	Second.
28	Baidyanath Mukhopadhyay (L)	15-3	First.
29	Satyakinkar Ghosh	17-3	First.
30	Bijaymohan Nandi	16	Second.
31	Saurendranath Ghosh	16-11	First.
32	Byomkes Mukhopadhyay	16-8	First.
33	Satyaranjan Kundu	17-4	Second.
34	Bansidhar Chattopadhyay	15-1	Second.
35	Manikratan Chattoraj (I)	15-2	First.
36	Narugopal Biswas	16-8	Second.
37	Bijaykrishna Sarkar	18-11	Second.
38	Saktipada Patra	16-6	First.
39	Akinchan Bandyopadhyay	14-5	Second.
40	Ganeschandra Hansda	18-4	Second.
41	Bijalikumar Sarkar	14-5	First.
42	Kalipada Sit	17-11	First.
43	Maniklal Bandyopadhyay (L)	16-9	First.
44	Chittaranjan Ray (L)	16-3	First.
45	Adityanarayan Mukhopadhyay (L).	16-10	First.
46	Prahladkumar Chandra	18-6	First.

Tiluri Kripamayee H. E. School.

No.	Name.	Age.	Division.
47	*Narayanchandra Bandyopadhyay (MLml).	17-10	First.
48	Bidyutbilas Biswas (L)	15-11	First.
49	Ramniranjan Ray	17-7	First.
50	Kalipada Chandra	18-6	Second.
51	Sudhirkumar Chattopadhyay	16	Second.
52	Bhubanmohan Chaudhuri	19-2	First.
53	Susilkumar Ray	19-2	Second.
54	Gobindaprasad Chattopadhyay	18-3	First.
55	Anilkumar Nayak	17-1	Second.
56	Arabinda Sarkar	20-9	Second.
57	Dukhaharan Sengupta	20-3	Second.
58	Kalipada Baksi	15-10	First.
59	Jatindramohan Karmakar	20	Second.
60	Dhirendra Narayan Singh Deo	18	Second.
61	Tarapada Ray	18-5	Second.
62	Sudhiranjan Sarkar	20-5	Third.
63	Chandicharan Pattanayak	20-11	Second.
64	Susilchandra Biswas	19-4	Second.
65	Gopalchandra Majumdar	20-2	Second.
68	Harinarayan Ray	16-10	Second.
72	Mahadeb Chandra	17-8	Second.
73	Sibaram Mukhopadhyay	17-3	Second.
74	Satyanarayan Ray	21-1	Third.
77	Kamalapati Bandyopadhyay	18-5	Second.
78	Ratnakar Chattopadhyay	18-1	First.
79	Nabakumar Chattopadhyay	17-6	Third.
80	Praphullakumar Senukil	19-5	Third.
81	Basantakumar Pattanayak	18	Second.

Roll Bank.

Kuchiakol Radhaballav Institution.

No.	Name.	Age.	Division.
84	Nirmalendu Mandal	17-6	Third.
87	Bankimchandra Mandal	19	First.
88	Nabagopal Sinha (Ll)	15-5	First.
89	Sachindranath Bandyopadhyay (l).	17-6	First.
90	Nabagopal Ghosh	17-11	First.
91	Chintamani Mukhopadhyay	15-1	Second.
93	Sambhunath Ray	18-8	Third.
94	Krishnadas Ray	17-2	Third.
95	Satyaranjan Chaudhuri	15-2	First.
96	Atalbihari Aikat	17-9	First.
97	Manikchandra Mandal	17-11	Second.
98	Ramranjan Bhattacharyya	17-2	First.
99	Sachikanta Ghosh	20-2	First.
101	Chittaranjan Bandyopadhyay	16-7	Third.
102	Bhabaniprasad Ray	15-5	Second.

Bamnia H. E. School.

No.	Name.	Age.	Division.
106	Durgadas Sarkar	19-1	Second.
107	Apurbakrishna Ghosh	16-2	Third.
109	Paritoshkumar Niyogi	21-10	Second.
110	Manoranjan Goswami	21-6	Second.
111	Saurindramohan Ghosh	19-1	Second.

Maliara H. E. School.

No.	Name.	Age.	Division.
112	Nimaichandra Chattopadhyay	18-7	Third.
113	Radhagobinda Ghosh	18-5	Second.

Palasdanga H. E. School.

No.	Name.	Age.	Division.
116	Tarapada Bandyopadhyay	15-7	Second.
117	Kalipada Bandyopadhyay	18-6	First.
118	Dharmadas Bandyopadhyay	15-1	First.
119	Sambhunath Ray (Lml)	15-8	First.
120	Sanatanprasad Chattopadhyay	17-5	Second.
121	Kalyankumar Mukhopadhyay	17-5	First.
122	Phanindramohan Konar	19-3	Second.
123	Mrityunjay Gupta	18-2	First.
124	Jagatjiban Ghosh	17-2	First.
125	Kiranmay Chattopadhyay	16-3	Second.
126	Syamapada Chakrabarti	20-2	Second.
127	Satyanarayan Goswami	18-8	First.
128	Adityakumar Gupta	18-1	Second.
129	Karalicharan Khan	17-10	First.
130	Anilkumar Mukhopadhyay	16-9	First.
131	Janardan Mukhopadhyay	19-1	Second.
132	Sunilkumar Mukhopadhyay	15-2	First.
133	Mahammed Intaza Mandal	18	Third.
135	Phakirchandra Ray	16-7	First.
136	Kalicharan Sarkar	17-10	Second.
138	Sambhunath Bandyopadhyay	20	Second.
139	Haddalal Bandyopadhyay	21-1	Second.
140	Durgapada Bandyopadhyay	21-3	First.
141	Bhagaban Sinha	20-2	Third.
142	Byomkes Bhattacharyya	18-11	Third.
143	Abanibhushan Bandyopadhyay	15-7	Second.

Bankura Hindu H. E. School.

No.	Name.	Age.	Division.
145	Sunilkumar Misra	17	Second.
146	Prabodhkumar Mukhopadhyay	14-4	First.
147	Sitalchandra Gangopadhyay	17-3	First.
148	Nityananda Mukhopadhyay	15-11	First.
150	Panchanan Chouny	17-4	Second.
151	Sibnarayan Samanta	15-9	Second.
152	Kamalkrishna Mordunya	16-1	First.
153	Amarendranath Sen	20-5	Second.
155	Prakaschandra Chaudhuri	21-1	Second.
156	Amiyakumar Mukhopadhyay	17-6	Second.
157	Kuchilchandra Sen	17-7	First.
158	*Gopalgobinda Chattopadhyay (mMc).	15-5	First.
159	Nandakisor Sanyal	13-11	Second.
160	Nripendrabikas Som (MmMc)	14	First.
163	Dibakar Mahata	17-5	Third.
164	Dharmadas Lye	19-5	Second.
165	Kartikpada Ray	17-6	Third.
166	Nirmalchandra Mukhopadhyay	15-2	First.
169	Santimay Chaudhuri	16-1	Second.
170	Arabindaprasak Chaudhri	16-6	First.
171	Asimkumar Ray	15-3	Second.
173	Debiprasad Nandi	14-1	First.
174	Ghanasyam Das	15-11	First.
175	Chittaranjan Mitra	17	Second.

Roll Bank.

Bankura Hindu H. E. School.

No.	Name.	Age.	Division.
177	Gopalchandra Datta	17-5	Second.
179	Santoshkumar De	21-1	Third.
180	Gopendrakrishna Bandyopadhyay.	17-6	Third.
183	Ganeschandra Bhattacharyya	16-1	First.
185	Gadadhar Bandyopadhyay	16-2	First.
189	Sukumar Biswas	15-3	Second.
194	Asutosh Nandi	18-11	Second.
202	Pasupati Sarkar	20-4	Second.
203	Ranjit Lal Chandra	19-6	Second.
205	Ramapada Goswami	17-11	Third.
209	Susilkumar Chattoraj	17-3	Third.
212	Premananda Bandyopadhyay	18	First.
217	Muhamed Youshofe	16-11	Third.
218	Muhammod Sahid Hossain	16-11	Third.
219	Shaikh Shamsuddin	17-7	Second

Bankura Zilla School.

No.	Name.	Age.	Division.
220	Baidyanath Sarkel	17-9	First.
221	Satiprasad Ghosh (Lml)	14-9	First.
222	Saktipada Mukhopadhyay	16-5	First.
223	Bhaskarprasad Ray	17-1	First.
224	Amarendranath Ghosh	14-8	Second.
225	Anilkumar Ghosh	15-2	First.
226	Syamapada Dasgupta	18-1	Second
227	*Nirmalendu Dasgupta (MLmMc)	15-1	First
228	*Dharanidhar Datta (MLmMc)	15 8	First
229	*Padmalochan De (MLmMc)	17-1	First
230	*Satyendranath Ray (MLmMc)	14-10	First
231	*Lochhu Pochhali (MLmMc)	16-3	First.
232	Adhirkanta Ray	15-7	First.
233	Hapan Mandi	18-10	Second.
234	Sailendranath Chattopadhyay	14-4	Second
235	Tulsicharan De	16-3	First.
236	Saurendranath Mukhopadhyay	16-4	First.
237	Gorachand Goswami	15-11	Second
238	Santabrata Chattopadhyay	15-8	First.
239	Gopalchandra Adhikari (I)	16	First
240	Praphullakumar Mukhopadhyay	17 7	First
241	Hirendranarayan Mitra	16 4	Second
242	Nitibhushan Bandyopadhyay (G).	14 8	First
243	Purnendukanti Sengupta	17 5	Second
244	Amiyakrishna Samanta	16-2	Second.
245	Sibnarayan Samanta	15-1	First.
246	Biswanath Bandyopadhyay	17-7	Third
247	Renupada Mandal	17-7	Third.
248	Sibapada Mukhopadhyay	16-4	Third
249	Suryyanarayan Rao	16	Third.
250	*Chittaranjan Raha (MLMc)	15-2	First.
252	Muhammad Yunus (Ll)	15 1	First.

Khatra H. E. School.

No.	Name.	Age.	Division.
253	Trilochan Mukhoti	17-2	Third.
254	Ramkrishna Gupta	17 4	Second.
255	Birendranath De	15 7	First
257	Haramohan Chaudhuri (M)	16-10	First.
260	Madanmohan Sengupta	19-2	Third.
263	Jaykrishna Mandal	18 2	Second
264	Anathbandhu Mitra	16-3	Second.
265	Mritunjay Mitra	15-10	Third.
268	Bhabatosh Bandyopadhyay	17-2	Third.
271	Dwijapada Mukhopadhyay	19-10	Second.
272	Narottam Mandal	18-9	Second.
274	Ramnarayan Bandyopadhyay	16-4	Second.
275	Santoshkumar Sengupta	20-4	Third.

Garbeta H. E. School.

No.	Name.	Age.	Division.
279	Panchanan De	18-5	First.
283	Natukar Ghosh	17-4	Second.
284	Anadinath Sannigrahi	20-6	Second.
285	Sachindranath Sinha	17-11	First.
286	Somnath Bhattacharyya	14-4	Second.
287	Prabhatkumar Pal	16-7	First.
288	Krishnadas Ray (1)	14-10	First.
289	Bhaskarchandra Niyogi	17-2	Second.

Roll Bank.

Garbeta H. E. School.

No.	Name.	Age.	Division.
290	Amalkumar Ghosh	15-6	Third.
291	Arunkumar Mitra	17-4	First.
293	Nimaichand Ray	15-5	Second.
294	Anilbaran Ray	17-1	Third.
296	Narendranath Tewari	15-10	Second.
297	Bibhutibhushan Nayak	18-9	Second.
298	Chunilal Sinharay	18-9	Second.
299	Prankrishna Mitra	15-11	Third.
300	Panchanan Chakrabarti	20-3	Second.
301	Sarojkumar Datta	17	Third.
302	Taraprasad Pande	17-3	Second.
303	Analananda Kundu	17-3	Third
305	Radharaman Dhar	18-2	Third.

Rol C. M. Tayib Institution.

No.	Name.	Age.	Division.
306	Saktigopal Ray	17	Second.
307	Kaliprasad Ghosh	17 11	Second.
309	Amulyaratan Ray	19-1	Third.
310	Syamsundar Nag	17-3	Second.
311	Mohammad Yahia	16-2	First.
312	Mohammad Enamal Hoque	19 8	Second

Rajagram Anglo-Student School.

No.	Name.	Age.	Division.
316	Ajitkumar Sarkar	16-5	Second.
317	Jagabandhu Ghosh	15-5	First
318	Mohiniranjan Nandi	15-1	Second.
321	Piyuskanti Ghosh	19-2	First.
322	Harichandan Mukhopadhyay	16-3	Second.
325	Nandalal Basu	18-5	Third.
326	Panchanan Sinha	19-3	Second.
327	Sudhansubhushan Datta	19-1	Third.

Patrasayer Bamria G. D. Institution.

No.	Name.	Age.	Division.
330	Panchanan Mukhopadhyay (L)	18-7	First.
331	Prabhaskumar Hajra	15-11	Third.
332	Satyendranath Chattopadhyay	18-8	Second.
333	Dinabandhu Ghosh (L)	16-3	First.
336	Radharaman Datta	15 8	First.
337	Ranajitkumar Ghosh	16	Second.
338	Nirmalapada Mukhopadhyay	16-1	First
339	Bhujangabhushan Datta	17-3	Second.
340	Sudhirchandra Pal	16-4	Third.

Harmasra H. E. School.

No.	Name.	Age.	Division.
342	Anilbaran De	19	Second.
344	Susilkumar Biswas	17-2	Second.
345	Gurupada Mandal	20-5	Second.
346	Kanailal Khan	15-10	First.
347	Sudhirchandra Chakrabarti	16-8	Second.
348	Sudhirchandra Sinhamahapatra	16-7	Second.
349	Sadhangopal Sarma	18-6	First.
350	Rajendranath Panda	16-7	First.
351	Madanmohan Mohanti (M)	18-4	First.
352	Atulkrishna Sinhamahapatra (M)	15-11	First.
353	Ramapada Mohanti	15-6	First.
358	Panchanan Bandyopadhyay	17 2	Third.
360	Gokulkrishna Pal	19-6	Second.
361	Haripada Kundu	19-7	Second.
362	Bibekananda Sengupta	17-5	Second
363	Madanmohan Mandal	19 9	Second.
364	Tarapada Baksi	20	Second.
365	Adwaitachandra Satpathi	20-4	Second.

Bishenpur H. E. School.

No.	Name.	Age.	Division.
366	Syamalkrishna Aikat	14-7	First.
367	Prabhatkumar Bhattacharyya (Mm).	17-9	First.
369	Rameschandra Das	18-4	Second.
370	Susilkumar De	16-1	Second.
371	Gaurmohan Goswami	19	Third.
373	Gopalchandra Rakshit	19-2	Second.
374	Durgadas Mitra (M)	15-2	First.
375	Saktipada Mallik	16-6	Second.
376	Tarapada Karmakar	15-10	First.

Roll Bank.

Bishenapur H. E. School.

No.	Name.	Age.	Division.
377	Naranchandra De (m)	17-8	First.
378	Sarojkumar Dasgupta	16-10	First.
379	Prabhakar Das	18-8	First.
380	Bimalakinkar Chaudhuri	17-2	Third.
381	Sagarchandra Chattopadhyay	15-2	Second.
382	Arunkumar Bhattacharyya	15-3	First.
383	Anilbaran Chaudhuri	14-11	First.
384	Ajitkumar Bhattacharyya	16-1	Second.
385	Subodhkumar Bandyopadhyay	16-5	First.
386	Nangopal Kundu	17-7	Second.
387	Ajitkumar Sarkar	15-6	First.
388	Niranjan Goswami	16-5	Second.
389	Anilkrishna Ghosh	16-3	First.
390	Gorachand De	15-7	Second.
391	Bijaykrishna De	17 11	Third.
392	Satkari Dasgupta	15-10	First.
394	Mathurnath Chandra	15-2	Second.
395	Adwaitanath Chandra	17 11	Second.
396	Sitalprasad Biswas	15-4	Second.
397	Bhairabchandra Bandyopadhyay	16 6	Second.
398	Balaram Bandyopadhyay	17-8	Second.
399	Rabindrakumar Pande	16-1	Third.
400	Shaikh Qumaruddin Ahmed	17-7	Second.

Sonamukhi B. J. H. E. School.

No.	Name.	Age.	Division.
402	Nandalal Bhattacharyya	15-8	First.
403	Mukundadeb Chattopadhyay	16 2	First.
404	Manicklal Mukhopadhyay	16 11	First.
405	Arabinda Haldar	16	First.
406	Anilkumar Datta	21-4	Second.
407	Anilkumar Bandyopadhyay	16-1	Second.
409	Subodhgopal Mukhopadhyay	14-5	First.
411	Renupada Datta	17 8	Second.
412	Lakshminarayan Datta	17 11	Second
414	Bhutnath Bandyopadhyay	18-1	Second.
415	Bamacharan Ghar	17-6	Second.
416	Durgadas Ray	15	First.
418	Adityakumar Bandyopadhyay	17 11	Second

Indas H. E. School.

No.	Name.	Age.	Division.
419	Anilchandra Bej	20-5	Second.
421	Sudhirchandra De	17-6	Second.
422	Phakirchandra Sarkar	18-8	Second.
423	Umasankar Ghosh	21-9	Second.
424	Sasankasekhar Sarkar	18 1	Third.

Kotalpur H. E. School.

No.	Name.	Age.	Division.
428	Satyakinkar Panja (L)	17-6	First.
429	Indrajit Ray (Mm)	16-9	First.
430	Anukulchandra Karak	20-1	First.
431	Sitalchandra Mandal	20-7	Second.
432	Manoranjan Ghosh	16-2	Second
433	Sudhirchandra Ghosh	15-3	First.
434	Anjankumar Ghosh	16-11	Second

Ramsagar H. E. School.

No.	Name.	Age.	Division.
436	Binodbihari Patra	17-1	First.
437	Gopalchandra Mukhopadhyay	17-5	Second
438	Durgapada Chakrabarti	20-1	Third.
439	Abanibhushan Bandyopadhyay	21-6	Third.
441	Dharmadas De	14-11	Second.
444	Biswanath Chakrabarti	21-8	Second.
445	Golakbihari Mallik	20-1	Second.
446	Kanakchandra Mallik	16-7	Second.
447	Puranjay Chattopadhyay	22-5	Third.
448	Bimalbhushan Datta	17-6	Third.
449	Kshudiram Sen	17-5	Second.
451	Gopaldas Bandyopadhyay	20-5	Second.
452	Bindubhushan Datta	16-4	Third.
453	Sudhirkumar Chattopadhyay	16-1	Second.
454	Krishnadas Mukhopadhyay	18-3	Second.

Roll Bank.

Mallara H. E. School.

No.	Name.	Age.	Division.
456	Anilkumar Baksi	20-11	Second.
457	Rabindranath Mukhopadhyya	16-9	First.
458	Anilkrishna Chakrabarti	16-10	First.
459	Sachchidananda Sarkar	18-1	Third.
460	Manmathanath Kundu	16-9	First.
461	Umasankar Chattopadhyay	16-7	First.
462	Narayanchandra Bandyopadhyay.	17-5	Second.
463	Sudhirkumar Sarkar	22-5	Second.
465	Sadanandaprasad Chattopadhyay (H).	16-10	First.
466	Gaurisankar Sen	16-6	Third.
467	Amulyaratan De	18-1	Third.
468	Madanmohan Karmakar	21-3	Second.
470	Prabodhchandra Chakrabarti	16-10	Second.
471	Bansidhar Pal	16-5	First.
472	Saratchandra Tewari	18	Second.
474	Bankimchandra Chattopadhyay	15 4	Third.
475	Saktipada Phaujdar	19 6	Second.
477	Nanigopal Mukhopadhyay	17-10	Third.
478	Hiralal Bandyopadhyay	17 2	First.
480	Harisankar Mukhopadhyay	18-9	Second.
483	Adwaitakumar Mandal	15 11	First.
484	Manilal Sinha	17-8	Second.
485	Bhagirath Mukhopadhyay	17-1	First

Manoharpur Satyayatan Vidyapith.

No.	Name.	Age.	Division.
486	Subodhchandra Khan	18-1	Second.
487	Nanigopal Bandyopadhyay	17-1	Second.
488	Gobardhan Pal (M)	18	First.
490	Ambikacharan Kar	20 1	Second.
491	Madanmohan Rakshit	17-1	First.
493	Rakhahari Mukhopadhyay	19-10	Second.
496	Sunitikumar Mukhopadhyay	17 2	Third
499	Kinkarpada Musib	16-1	Second.

Ramsagar H. E. School.

No.	Name.	Age.	Division.
501	Chandicharan Ray (H)	27-11	Second

Roll Bank. F.

City Girls' High School, Calcutta.

No.	Name.	Age.	Division.
1	Rama Ray	..	Second.

Beltala Girls' High School, Calcutta.

No.	Name.	Age.	Division.
2	Ila Ghosh	..	First.

Roll Bank. F. P.

Private Students.

No.	Name.	Age.	Division.
1	Asoka Basu	..	First.
2	Lalima Bandyopadhyay	..	Third.
3	Sephali Gupta	..	Third.
6	Asima Ray	..	Second.
8	Nilima Basu	..	Third.
9	Parimal Sengupta	..	Second.
10	Lila Lahiri	..	First.
11	Rama Gupta	..	First.
14	Usha Lahiri	..	Third.
16	Kanak Kumari Raisurana	..	First.
17	Sufia Haider (LVl)	..	First.
22	Anita Mitra	..	Second.
23	Anjali Ray	..	First.
24	Bela Sengupta	..	Third.
25	Aparajita Dasgupta	..	Second.
26	Fatema Begum	..	First.
30	Maya Gupta (L)	..	First.

Roll Bank P.

Private Students.

No.	Name.	Age.	Division.
3	Nripendramohan Kar	..	Passed.
4	Ajitkumar Chattoraj	..	Passed.
5	Dasarathi Patra	22-8	Third.
7	Hirankumar Bandyopadhyay	21-2	Second.
8	Sudarsan Chakravarti	17-3	Third.
10	Nabanimohan Sarkar	25-7	Second.
11	Manmathanath Mukhopadhyay	18	Second.
13	Saratchandra Pati	19-5	First.
14	Baidyanath Kar	19-2	First.
15	Kinkarchandra Layok	17-9	Second.
17	Gaurisankar Panda	17-1	First.
18	Trilochan Panda	19-11	Second.
19	Bansidhar Panda	18	Second.
20	Hemchandra Patra	17	Second.
22	Syamapada Bandyopadhyay	16-7	Second.
23	Mathanlal Mandal (L)	22-2	First.
25	Bhabatosh Chandra	21-5	Second.
26	Gopalchandra Mohanti	21-11	Third.
28	Syamadas Samanta	18-3	Second.
29	Ramnidhi Bandyopadhyay	23-5	Second.
30	Satischandra Pal	24-6	Second.
36	Pundarikaksha Ghosh	18-9	Second.
38	Dilipkumar Mukhopadhyay	17-4	Second.
41	Madanmohan Ray	15-8	Third.
43	Syed Md. Bukht (H)	14-9	First.

Roll Barrack.

Barrackpur Govt. School.

No.	Name.	Age.	Division.
3	Mohammad Jan	15-11	Second.

Khardah Shibnath High School.

No.	Name.	Age.	Division.
5	Radhamadhab Ghosh	15-1	Second.
7	Piyarilal Mukhopadhyay	17	First.
8	Prabhaschandra Das	17-4	First.
9	Jyotishchandra Chattopadhyay	17-2	First.
10	Sibakali Ray	15-6	First.
11	Balaram Acharyya	15-1	Second.
13	Niranjan De (MLG)	17-1	First.
14	Sisirkumar Chakrabarti	17	Second.
15	Krishnacharan Sen	15-3	Third.
16	Balailal Chakrabarti	17-7	Second.
19	Bishnuprasad Chattopadhyay	16-5	Second.
25	Somnath Daw	20-10	Second.
28	Subrata Mukhopadhyay	16-1	Second.
29	Anilkumar Gangopadhyay	19-1	Second.
30	Sanatkumar Mukhopadhyay	16-7	Second.
32	Paramananda Gangopadhyay	17-1	Third.
34	Ajitkumar Daschaudhuri	17-5	Third

Barrackpur Govt. School.

No.	Name.	Age.	Division.
46	Gopisankar Bandyopadhyay	18-4	Second.
47	Dwipendrakumar Datta	15-1	Second.
48	Sukumar Dasghosh	20-2	Third.
49	Gopalchandra Bandyopadhyay	18-2	Second.
50	Debilal Sahw	16-3	Second.
51	Samarendranath Mitra	17-2	Second.
53	Jibankrishna Manna (Mc)	19-1	First.
55	Shaikh Mahfil Ahmed	18	Second.

Barrackpur Devi Prasad Govt. Aided High School.

No.	Name.	Age.	Division.
56	Durgadas Basu	16-3	First.
57	Saurindranath Basu	15-11	Second.
58	Sunilkumar Majumdar	15-10	Second.
59	Dasarath Laha	16-3	Third.
60	Panchugopal Ghosh	16-2	First.
61	Amiyakumar Bhattacharyya	18-1	Second.
62	Lakshmikanta Ghorai	16-2	Second.
64	Ajitkumar Ray	15-1	Second.
66	Sunilkumar Ray	16-5	Second.
70	Biswanath Gangopadhyay	18	Second.
77	Kazi Mozharul Karim	15-2	Third.

Roll Barrack.

Barrackpur Govt. School.

No.	Name.	Age.	Division.
78	Parbaticharan Bandyopadhyay	16-10	Third.

Roll Barrack F. P.

Private Students.

No.	Name.	Age.	Division.
1	Pushpalata Das	..	Second.
4	Sudebi Haldar	..	Second.

Roll Barrack P.

Private Students.

No.	Name.	Age.	Division.
2	Samarendranath Chattopadhyay	18-11	Second.
3	Jagannath Sinharay	19-11	Second.
5	Sambhunath Mukhopadhyay	24-2	Second.
7	Pasupati Sarkar	22-5	Second.
8	Chandicharan Bagchi	21-6	First.
10	Pareschandra Bhaumik	20-2	Third.
11	Chandrasekhar Pal	21-8	First.
12	Amulyadhan Chakrabarti	22	First.
14	Sudhindramohan Ray	19-7	Second.
15	Purnachandra Bandyopadhyay	22-11	Second.
19	Haraprasad Chattopadhyay	18-6	Second.
26	Sibchandra Ghosh	17-4	Second.
27	Bhairabchandra Bandyopadhyay	27-10	Second.
28	Syamapada Biswas	18-11	Third.
31	Amitabha Bandyopadhyay (Ll)	15-7	First.
32	Gopendranath Joardar	29-5	First.
33	Gopalchandra Chakravarti	24-6	Second.
35	Bhujangabhushan Bandyopadhyay.	18-2	Second.

Roll Bhow.

St. Lawrence High School.

No.	Name.	Age.	Division.
1	Bipul Sinha (l)	20-4	First.
2	John Simpson	19-11	Second.
3	Mathews Rozario (l)	17-10	First.
4	Ignatius Venancio D'Costa	19-7	Second.
5	Ambrose D'Rozario	20-10	Third.
6	William Peter	17-8	First.
7	Sebastian A. Murmu	20-1	Second.
8	K. Dorairajan	18-6	Third.
9	K. Natarajan	16-8	Third.
10	K. Sundaram	18-2	Second.
11	George S. T. Pinto	19-3	First.
12	Louis Joseph Coelho	19	Second.
14	Amalchandra Mitra (Ll)	15-7	First.

Ballyganj Govt. High School.

No.	Name.	Age.	Division.
15	*Niharkumar Basu (MLmMc)	14-4	First.
16	Sambhunath Sen (MmMc)	15-11	First.
17	Amiyalal Mukhopadhyay	15-3	First.
18	Amareschandra Sen, II	15	Second.
19	Prasanta Chakrabarti (Mc)	15-7	First.
20	Rathindranarayan Raychaudhuri.	15-11	First.
21	*Pankajkumar Chakrabarti (MLmMc).	14-6	First.
22	Amal Chattopadhyay	15-8	First.
23	Anilkumar Lahiri	15-1	First.
24	Khagendranath Chattopadhyay (m).	15-11	First.
25	*Nikhilchandra Datta (MLmMc)	15-8	First.
26	Adrijanath Mukhopadhyay	15-10	First.
27	Girindranath Sur (MmMc)	15	First.
28	Jyotiranjan Ghosh	16-4	First.
29	Susilkumar Chattapadhyay (Mc)	15-4	First.
30	Satyendranath Basuray	15-2	First.
31	Amareschandra Sen, I	13-2	Second.
32	Arunkumar Das (G)	14-5	First.
33	Aftabuddin Ahmed	15-1	Second.
34	Biswanath Raychaudhuri	16-3	Second.
35	Pradyumnakumud Mukhopadhyay.	15-4	First.
36	Prandhan Dassarma (l)	15-1	First.
38	Jyoti Sengupta	16-7	Second.
39	Anindamohan Basu	16-2	Second.

Roll Show.

Ballygunj Govt. High School.

No.	Name.	Age.	Division.
40	Amalkumar Basu	14-7	First.
41	Bipasbihari Sarkar (G)	16-4	First.
42	Md. Khaleque Nowaz	15-1	First.
44	M. Gholam Siddique	16 1	Second
45	Syed Abdul Wadud	15-5	Second.
46	Ahmaduzzaman Khan	16-7	Second
47	Amiruzzaman Khan	15-11	Second

Kidderpur St. Barnabas' High School.

No.	Name.	Age.	Division.
48	Bimalkumar Nag	14-9	First.
49	Chandranarayan Chattopadhyay	14-6	First.
50	Ramkrishna Bandyopadhyay	15-1	Second
51	Rabindranath Karmakar	14-10	Second.
52	Purnachandra Bandyopadhyay	16-1	Second
55	Jyotsnakumar Mitra	15 10	First
56	Dhirenkumar Mukhopadhyay (Ll).	15 4	First
57	Sasankamohan Saha (Ll)	16-3	First
58	Prabhatkumar Mukhopadhyay	16 1	First.
61	Nilmani Sardar	17-7	Second.
64	Gaurisankar Ghoshal	18	First.
65	Sailendrabhushan Pal	16 1	Second.
66	Gaganendranath Biswas	14-8	Third
67	Ajitkumar Basu	16 9	Second.
68	Jyotsnakanti Rakshit	15 3	First
71	Golam Rahman Mollah	18 11	Second.
72	Rafat Ali Khan	16 4	First

Cathedral Mission High School.

No.	Name.	Age.	Division.
73	Kinsuk Bandyopadhyay	14-3	Third
75	Amalkrishna Datta	16-1	First
76	Gobindachandra Pal	19-6	First
77	C. K. Ganeshan (H)	16 11	First
78	Rupendranath De	16-1	First.
79	Sachinath Basu	16 9	Second
80	Sudhirchandra Datta	15-8	Second
81	Asimkumar Basu	13 6	Second
82	Amiyamohan Sinharay	16 7	Third
84	Satyendranath Sen	17-10	Second
85	Atindriyanath Biswas	16-8	Second
86	Nabakumar Mukhopadhyay	15 7	Second
91	Bob Bibhutibhushan Ghosh	15-3	Third.
92	Paul Arabinda Chatterji	18-3	Second
93	Ajaykumar Mundle	15-11	Third
99	Saiyed Ali Azam	13-9	First
100	Asad Hossain	18-1	Second

Chakraberia High School.

No.	Name.	Age.	Division.
102	Dhirendranath Sen	17-2	Third
103	Sanatkumar Mitra	18-2	Second.
105	Asutosh De	16-10	Second.
107	Gopalchandra Chattopadhyay	16-3	Second
109	Chittaranjan Bit	20-2	Second.
110	Ramendranath Basu	18-2	Second
113	Satyabrata Ghosh	15-2	Second
114	Birendrakrishna Sarkar	18-3	Third

Ballygunge Govt. High School.

No.	Name.	Age.	Division.
117	Sudhirranjan Gangopadhyay	18-2	Second.

Bishnupur Siksha-Sangha.

No.	Name.	Age.	Division.
118	Sasankasekhar Mukhopadhyay	17-2	First.
119	Rabimohan Bhattacharyya (G)	16-4	First.
120	Prakaschandra Ghosh	16-10	First.
121	Himansusekhar Mandal	17-3	Second.
123	Syamalkumar Chakrabarti	16-1	Second.
124	Bimalananda Biswas	19-11	Third.
125	Kalikumar Karmakar	17-6	First.
126	Bipinbihari Haldar	18-5	Second.
127	Radhakanta Biswas (L)	15-4	First.
128	Purnachandra Bijali	15-11	First.
129	Lalsawia	18-1	Second.
130	Tarunkumar Chatterjee (l)	19-4	First.
131	Khan Mohammad Nasirul Haque (l).	18-1	First.

Roll Show.

Kasba Chittaranjan H. E. School.

No.	Name.	Age.	Division.
132	Sudhirkumar Sen	15-4	First.
133	Sudhirkumar Pal	17-10	Second.
134	Kanailal Basu	18-5	Second.
135	Kanailal Basumallik	16-2	Second.
136	Bijanbihari Bhattacharyya	20-5	Second.
139	Sudhirkumar Mitra	16	First.
140	Nirmalkumar Ghoshal	15-3	First.
141	Jaladhar Chattopadhyay	18	First.
142	Ajitkumar Ghosh	16-8	Second.
146	Sunilchandra Mitra	16-2	Second.
147	Praphullakumar Datta	19-5	Second.

Mitra Institution (Bhowanipur Branch).

No.	Name.	Age.	Division.
149	Kanailal Mukhopadhyay (Ll)	14-5	First.
150	Usharanjan Ghosh	16-1	Second
151	Paritoshkumar Bhaduri	13-6	Second.
152	Rabindranath Desarkar	16	Second.
153	Prantoshkumar Das	15-1	Third.
154	Sasanka Ray (MLml)	14-1	First.
155	*Ramaprasad Chattopadhyay (MLVml).	15 1	First.
156	Tapasranjan Sen (L)	14-2	First.
157	Narayandas Sen	15-3	Second.
158	Samirendramohan Sinha	16	Second
159	Santiranjan Chakrabarti (L)	15-6	First
160	Dakshineswar Chakrabarti	14-4	Second.
161	Ramkrishna Ghosh	15-4	First
162	Bijaykumar Ghosh	14-8	Second
163	Sudhirkumar Raychaudhuri (MLm).	16 2	First
165	Mihirkumar Sen (Ll)	14	First
166	Amalendu Basumajumdar	15-1	Second.
167	Kantindusekhar Sinha	15-3	Second
168	Hirendranath Lahiri	15-2	Second
169	Chittaranjan Maitra	14-2	First
170	Subhayu Dasgupta	15-9	Third.
171	Parthakumar Ghosh (MmMc)	14-10	First
172	*Amarendrakesari Bandyopadhyay (MLmMc).	16 2	First.
173	Bibhucharan Mukhopadhyay	15-3	First.
174	Samirkumar Mukhopadhyay	15 6	Second.
175	Sarbamprasad Datta	15-3	Second
176	Jyotirindramohan Sinha	14-4	Second
177	Kamalkrishna Basak (MMc)	14-11	First
178	Saumendrakumar Sanyal (V)	16-10	First.
179	Sudhirkumar Haldar (Mc)	15-6	First
180	Gaurangaprasad Basu (MMc)	15	First.
181	Ajitkumar Chattopadhyay (mMc).	17-6	First.
182	*Debeschandra Sengupta (MLmMc).	15-1	First.
183	Amalendu Ray	17	Second.
184	Manikchandra Barat	16-1	First.
185	Biswanath Dasgupta	16-2	First.
186	Dilipkumar Mukhopadhyay (m)	15-1	First.
187	Ranendranath Ray	15-4	First
188	Bijayendranarayan Bandyopadhyay.	16-6	Second.
189	Sailendramohan Ray	15-11	First.
190	Kamalaprasad Mitra	16-3	First.
191	Jagatbandhu Bandyopadhyay	18-1	Second.
192	*Ajitkumar Sen (MLMc)	15-5	First.
193	Prasantakumar Bandyopadhyay	15-6	Second
194	Samarendranath Mukhopadhyay	16-1	First.
195	Nirmalchandra Kar	16-8	Second.
196	Arunchandra Ray	16-3	Second.
197	Samirchandra Chattopadhyay	16-8	First.
198	Diptendrakumar Sanyal	15-7	Second.
200	Sachindrachandra Sen	15-8	First.
201	Hiranmay Majumdar	16-4	Third.
203	Suryyendunarayan Deb	15-3	Second.
204	Chandranath Chattopadhyay (l)	15-6	First.
205	Subhendukumar Bandyopadhyay (l).	15-1	First.
206	Purnendu Mukhopadhyay (Ll)	15-9	First.
207	Manindrakumar Basu	15-8	Second.
208	Anutosh Mukhopadhyay (Ll)	15	First.
209	Bijaykumar Chattopadhyay	15-5	Second.
210	Dhirendranath Basu	15-7	Second.
211	Piyushkanti Guha	15-5	Second.

Roll Show.

Mitra Institution (Bhowanipur Branch).

No.	Name.	Age.	Division.
213	Pankajkumar Bandyopadhyay	15-2	Second.
214	Amalchandra Som	17-5	Third.
215	Nanigopal Ghosh	14-6	First.
216	Arunkumar Datta	14-7	Second.
217	Satikumar Mukhopadhyay	17-9	Second.
219	Arunkumar Ghosh	15-2	First.
220	Saileschandra Ray	15-5	Second.
221	Hiranlal Sanyal (L)	15-7	First.
222	Amarendrakumar Bera	17-2	Second.
223	Rabindranath Dasgupta	16-5	First.
224	Kanailal Ghosh	18 1	First.
225	Dilipkumar Sen	15-5	First.
226	Sisirkumar Biswas	16 8	First.
227	Amiyakumar Chattopadhyay	16-10	Second.
228	Arunkumar Sarma	15-3	First.
230	S dhirkumar Bandyopadhyay	16-1	Second
231	Gopinath Bandyopadhyay	15-3	Second.
232	Sisirkumar Ghosh	14-8	Third.
233	Saradindu Raychaudhuri	15-5	First.
234	Basudeb Bandyopadhyay	16	First.
235	Amalkumar Sarkar	16-5	Second.
236	Kantichandra Bandyopadhyay	16-3	Second.
237	Puspendu Sen (M)	14-9	First.
239	Rameswarprasad Ghatak	15-4	Third.
240	Tapankumar Guharay	16-1	First.
241	Rudranarayan Khaitan	15-9	First
242	Syed Saadat Abul Madud	16-2	First.
244	Jagadish Chander Chhibba	15-2	First.

Barisa H. E. School.

No.	Name.	Age.	Division.
245	Biswanath Bandyopadhyay	19-11	Third.
246	Bijonkumar Ray	17-4	First.
247	*Purnendukumar Bandyopadhyay (Ll).	16-11	First.
250	*Santipriya Chattopadhyay (Ml.Vinl).	16-4	First.
251	Bimalkanta Chattopadhyay (L)	16-3	First.
252	Kartikchandra Bhattacharyya	17-1	Second.
253	Sibadas Chattopadhyay	15-4	First.
254	Akshaykumar Nath	19-1	First.
255	Sukumarranjan Ray	15-2	Second.
256	Sudhindranath Dattachaudhuri	18-4	Second.
257	Sailendranath Bhattacharyya (LIH).	16-6	First.
258	Bhawanicharan Ghoshal	19-1	First.
259	Amarkumar Naskar	20-8	Second.
260	Rabindrakumar Biswas	16-7	First.
261	Amiyaranjan Raychaudhuri	19-1	First.
262	Anandaprasad Mandal	19-1	First.
263	Gopalchandra Ghosh	15-4	First.
264	Sukdeb Gupta	17-2	First.
265	Krishnalal Bandyopadhyay	18 1	First.
268	Sugandhikumar Raychaudhuri	19	Second.
270	Haridhan Bandyopadhyay (H)	15-4	First.
271	Panchkari Chattopadhyay	17-9	First.
272	Aswinikumar Sardar	19-8	First.
274	Sukumar Chattopadhyay	18-1	Second.
276	Bimalkumar Majumdar	16-8	Second.
277	John Sujit Singh	18-1	Second.
278	Sudhirkumar Chattopadhyay	19-6	Second.
279	Mahendralal Sarkar	18-1	Second.
280	Panchanan Bandyopadhyay	18-5	Second.

Tollygunge H. E. School.

No.	Name.	Age.	Division.
282	Harendramohan Mitra	17-5	Second.
284	Subalchandra Basu	18	Second.
287	Sasaneswar Nag	18-1	Second.
289	Kasiswar Nag	17	Second.
290	Brajagopal Sarkar	17-1	Third.
291	Noor Muhammad	..	First.
292	Md. Shamsul Haque	15-11	Second.
293	Md. Noorul Huq	17-1	First.
294	Sk. Faizuddin Ahmed	16-7	Second.

Roll Show.

Kalidhan Institution.

No.	Name.	Age.	Division.
296	Jatindrakumar Chattopadhyay	18-2	First.
297	Amal Sen (L)	14-10	First.
298	Samir Datta	17-8	First.
299	Mohitkumar Sengupta	16-2	First.
300	Arunendra Niyogi	16-4	First.
301	Syamsundar Basu	17-2	Third.
306	Sachindu Goswami	18-10	First.
307	Sudhansukumar Basu	16-6	Second.
309	Utpalchandra Raychaudhuri	19-1	Second.
310	Bijaylal Chakrabarti	18-9	Third.
311	Sibendra Bandyopadhyay	15-7	Second.
312	Madhurimohan Mukhopadhyay	18-7	Second.
313	Debiprasad Putatunda	20-1	Second.
314	Susilchandra Ghosh	16-1	First.
315	Niradranjan Sen	18-11	Second.
316	Bithindranath Gupta	16-6	Third.
321	Kedarnath Bandyopadhyay	15-4	First.
322	Sunilkumar Bandyopadhyay	16-11	Second.
323	Chittaranjan Ghoshdastidar	16-2	Second.
324	Bamandeb Maulik	14-1	Second.
325	Arabindulal Guharay	18-2	Second.
326	Jatindrakumar Basu	22-3	Third.
327	Harendranath Biswas	15-9	First.
329	Gaurbinod Malakar	16-5	Second.
330	Sukumar Chakrabarti	17-11	Third.
331	Jnanendranath Dasgupta	17-1	Second.
332	Samarendranarayan Bagchi	17-2	First.
334	Kalidas Sarkar	18-1	Second.
335	Narayanchandra Das	18	Second.
336	Sunilkumar Sengupta	20-9	First.
337	Kanailal Mukhopadhyay	16-11	Second.
338	Kamakshyacharan Sengupta	19-2	Second.
339	Sachipatinath Mitra	17-2	Second.
340	Baidyanath Bandyopadhyay	22-9	Second.
341	Prabirkumar Sen	21	Second.
342	Kanailal Bandyopadhyay	17	First.
345	Kalikrishna Guhabiswas	16-2	First.
347	Sunilkumar Bhattacharyya	17-11	Third.
348	Anathnath Adhikari	15-4	Second.
349	Paritosh Ghosh	17-4	Second.
350	Asitkumar Gangopadhyay	14-11	Third.
351	Purnendu Ghosh	18-2	Second.
354	Amiyaprasanna Bhattacharyya	18-6	Second.
355	Amalendu Mukhopadhyay	14-5	Second.
356	Sanatkumar Mitra	17-11	Third.
357	Samir Bandyopadhyay	14-2	First
358	Haripada Das	17-9	Third.
360	Satyanarayan Bandyopadhyay	19	Second.

Bhowanipur South Suburban School.

No.	Name.	Age.	Division.
361	Dhirendranath Ray	15-6	Second.
362	Manikchand Bandyopadhyay (Ll).	16-6	First.
363	Pradyotkumar Sensarma	15-8	Second.
365	Kalicharan Singh	17-4	Second.
367	Santoshkumar Biswas	17-6	Second.
369	Nripendranath Bandyopadhyay	15-9	Second.
370	Satindranath Chandra (Mm)	14-2	First.
371	Lawrence Peter	18-7	Third.
372	Krishnagopal Basak	14-6	First.
373	Sudhansuprasad Ghosh	17-2	Second.
374	Ranjitkumar Basu	15-1	Second.
376	Santikumar Mukhopadhyay	16-1	First.
377	Brajagopal Dasgupta	18	Second.
379	Sibcharan Chattoraj	14-5	First.
380	Kiritibhushan Bhandari (L)	16-5	First
381	Amiyakumar Basu	15-1	First.
382	Narendranath Bandyopadhyay (L).	15-5	First.
384	Baidyanath Ray	16-5	Second.
385	Dineschandra Bandyopadhyay	17-1	Second.
386	Pranabkumar Bandyopadhyay	14-7	First.
387	Hrishikes Mukhopadhyay	16-5	First.
388	Pralaydeb Mukhopadhyay	15-1	Second.
390	Dilipkumar Ray	15-1	First.
391	Sachindranath Ghosh	14-10	Second.
392	Bhupati Ray	15-11	Second.
394	Madhusudan Mukhopadhyay	17-7	Second.
395	Tarasankar Mukhopadhyay	18-6	Third.
396	Haripada Basu	17-1	Second.

Roll Shew.

Bhowanipur South Suburban School.

No.	Name.	Age.	Division.
397	Asokkumar Basu	16-7	First.
400	Sailendranath Karmakar	15-6	Second.
401	Maniklal Sengupta	16-4	Third.
402	Sambhunath Das	16	Second.
403	*Subalchandra Bandyopadhyay (LmMc) .	16-8	First.
404	Anilkumar Chaudhuri (mMc)	16-6	First.
405	Biswamohan Mukhopadhyay (LmMc).	16-10	First.
406	*Dulalkrishna Majumdar (MLMc)	16	First
407	Chittajitmohan Dhar	16-2	First
408	Amiyakumar Ghosh (m)	15-5	First.
409	Niranjankumar Nag	15-1	Second.
410	Sachindranath Ghosh	16-1	First.
411	Ahibhushan Bhattacharyya	15-6	Second.
412	Debabrata Datta	16-3	Second.
413	Jatiprasad Sengupta	16-4	Second.
414	Rathindranath Ghosh	17-3	First.
415	Ranendranath Ghosh	15-8	Third.
418	Diptiskumar Ghosh	15-3	First.
419	Nirmalkumar Mitra (Mc)	16-8	First.
420	Asokkumar Sinha	16-1	Second.
421	Amalendu Gangopadhyay	15-11	Second.
422	Naranath Bandyopadhyay	16-11	Third.
423	Amalkumar Mukhopadhyay	15	First.
424	Ambarischandra Gangopadhyay	16-7	First.
425	Kalipada Samaddar	17-2	First.
426	Bibhutibhushan Chakrabarti	15-8	Second.
430	Sailendranath Mitra	17-6	Second.
431	Sitansukumar Ray	14-7	Third.
432	Bimalkrishna Mukhopadhyay	16-1	Third.
433	Bimalendu Chattopadhyay	15-2	Third.
434	Narendranath Majumdar (H)	16-4	First.
435	Manabranjan Ray (L)	15-4	First.
436	Hemendranath Mukhopadhyay	15-3	First
437	Jitendranath Datta	17-2	Second.
438	Adityadeb Chattopadhyay	17-9	Second.
439	Sudhirchandra Ray	16-6	Third.
440	Manoranjan Sarkar	15-2	Third.
442	Subodhchandra Raychaudhuri	16-6	Third.
443	Susilchandra Ray	15-8	Third.
444	Mrinalkanti Basuray	15-0	Second
446	Saktisankar Chattopadhyay	20-10	Second.
447	Gabardhan Chakrabarti	21-6	Third.
448	Tarakrishna Maitra	20	Second.
449	Sunilkumar Chanda	16-2	Third.
450	Satkari Bandyopadhyay	18-1	Second.
452	Gunendrakumar Das	16-11	Second.
453	Hirendranath Basu	16	Third.
454	Bhupatimohan Pal	18-8	Third.
455	Amalkumar Sarkar	15-2	First.
458	Krishnapada Samajpati	15-6	Third
459	Subhaskumar Mukhopadhyay	16	Second.
460	Kantibhushan Bagchi	14-1	Second.
462	Sachindranath Basu	16	Third
464	Bholanath Adhya	18-3	Second
465	Subhendu Mukhopadhyay	15	Second.
466	Santoshkumar Mukhopadhyay	15-7	Second.
467	Dhirendranath Mukhopadhyay	16-3	Second.
468	Sisirranjan Chattopadhyay	15	First
469	Chittaranjan Ray (L)	16-6	First
470	Narayanchandra Sen	16-5	Second.
471	Amalendunath Das	16-8	Third.
472	Hemendramohan Bandyopadhyay.	17 1	Third
473	Sambhunath Sen	18-4	Third.
474	Birendrakumar Laha	17-11	Second.
475	Lakshminarayan Chattopadhyay	19-1	Second.
476	Himadribhushan Chattopadhyay (L).	15-7	First.
477	Salilkumar Sarkar	15-2	Second.
478	Nanigopal Chaudhuri	15-4	First.
479	Sunilkumar Chattopadhyay	17	Second.
482	Binaykumar Das	14-7	Third.
483	Jibankumar Bandyopadhyay	20	Third.
484	Rashbihari Mukhopadhyay	18-5	Second.
485	Nirmalendusekhar Basu	18-4	Third.
488	Nirmalchandra Raychaudhuri	15-6	Third.
489	Sujitkumar Sengupta	18	Third.
490	Subratakumar Sensarma	15-5	Second.
491	Santiranjan Chattopadhyay	16-2	Second.
492	Ajitkumar Mukhopadhyay	17-10	Second.
493	Jyotirindra Raychaudhuri	14-11	Second.
495	Amalchandra Manna	17-4	Third.
496	Kantiprasad Gupta	16-5	First.
497	Abaniratan Gangopadhyay	15-7	Second.

Roll Shew

Bhowanipur South Suburban School.

No.	Name.	Age.	Division.
498	Nanigopal Ghosh	18-2	Third.
499	Nirmalprasad Basu	19-5	Third.
500	Ambikaprasanna Ghosh	18-7	Second.
502	Bhawaniprasad Bhattacharyya	15-7	Second.
506	Manischandra Kar	16	Second.
510	Sibaram Bandyopadhyay	17-1	Second.
512	Amarnath Agarwalla	17-2	Third.
516	Shaikh Abdul Majid	17-7	Third.
523	Kashinath Dubey	19-1	Second.

Mathurapur H. E. School.

No.	Name.	Age.	Division.
524	Ajitkumar Haldar	17 5	Second.
525	Anadibhushan Bandyopadhyay	18-6	First.
526	Anandamohan Bandyopadhyay	18-8	Second.
528	Mihirkumar Sinha	16	First.
530	Sudhanyakumar Khamaru	16-5	Second
531	Kalipada Haldar	17-11	Second
535	Jyotirmay Mandal	17-10	Second.
536	Pratapchandra Maulik	17	Second
537	Kanailal Kayal	18-7	Second
538	Sitalprasad Sinha	20-1	Second

Fatehpur Sreenath H. E. School.

No.	Name.	Age.	Division.
543	Kshudiram Pramanik	18-2	First.
544	Rebatinath Naskar	17-6	First
545	Bhupaticharan Naskar	17-2	First
548	Sureschandra Baksi	19-2	Third
549	Sk. Mansur Ali Mollah	18-1	Second
550	Umaprasad Haldar	16-11	Second
551	Adhirchandra Mandal	20-3	First
552	Haribhushan Sarkar	14-9	Second
553	Anantaram Mandal	17-4	Second
554	Ajitkumar Mitra	19-4	Second
556	Kanjilal Sinha	18 1	Third
557	Gorachand Das	19-11	First

Ballygunge Govt. High School.

No.	Name.	Age.	Division.
558	Mohiuddin Ahmed	15-9	Third.

Shahanagar H. E. School.

No.	Name.	Age.	Division.
560	Santiranjan Chakrabarti	14-11	First.
562	Bimalkumar Das	15-10	Second
563	Patanjal Ukilbandyopadhyay	17-1	Second.
565	Sudhirchandra Guha	17-1	Second.
566	Pradyotkumar Bandyopadhyay	15-5	Second
568	Nityagopal Das	17-1	Second.
571	Kanailal Gangopadhyay	18-3	Third.
572	Bikaschandra Chattopadhyay	14-5	Second.

Chetla Boys' H. E. School.

No.	Name.	Age.	Division.
573	Dasarathi Basu	16-5	Second.
574	Sudhansukumar Basu	19-2	Third.
575	Sunilkumar Basu	15-2	Third.
577	Madhusudan Biswas	18	Third
578	Sunilkumar Brahma	16-10	Second.
579	Jagadischandra Chakrabarti	15-11	Third.
580	Sibadas Chakrabarti	17-2	First.
584	Gobindaprasad Kumar	17-11	Third.
586	Sumitkumar Mandal	17-1	Third.
587	Krishnagopal Mukhopadhyay	15-7	Second.
590	Asimkumar Ray	16-4	Second.
595	Satyacharan Chandra	18-9	Third.
598	Krishnadhon Mallik	18-1	Third.
599	Abanindranath Mitra	16-7	Second.
600	Harendrakumar Pal	17-7	Second.
601	Bisweswar Mukhopadhyay	15-2	Third.
602	A. N. Md. Mostazibur Rahman	18-5	Third.
603	Panchanan Ballav	16-2	Second.
605	Ramchandra Bandyopadhyay	15-9	First.
606	Sanatkumar Bandyopadhyay	15-4	Second.
608	Sarojkumar Basu	15-2	Second.
609	Jyotishchandra Basuchaudhuri	23-1	Second.
610	Birendramohan Barai	15-5	Second.
614	Haradas Chattopadhyay	16-2	Third.
615	Prabhatkumar Chattopadhyay	19-1	Third.
617	Sailendranath De	20-6	Second.

Roll Show.

Ghetla Boys' H. E. School.

No.	Name.	Age.	Division.
618	Nikhilnath Das	14-11	Second.
619	Jibankrishna Datta	17-7	Third.
620	Satyacharan Datta	16-11	Second.
621	Ajitkumar Datta	19-7	Second.
622	Murarimohan Datta	16-3	Third.
623	Sibaram De	15-11	Third.
624	Amalkumar Gangopadhyay	18-5	Second.
626	Sachindranath Ghosh	15-2	Second.
627	Nandalal Mandal	19-4	Second.
629	Muralimohan Misra	17-1	Third.
630	Girindranath Mitra	20-1	Third.
632	Biswanath Maitra	17-1	Second.
633	Hareswar Mukhopadhyay	18-6	Third.
634	Sasthicharan Mukhopadhyay	17-4	Third.
635	Santoshkumar Mukhopadhyay	16-5	Second.
38	Santoshkumar Ray	20-2	Third.
640	Ambujaksha Sen	18-1	Third.
641	Mir Md. Fazlal Karim	20-5	Third.
642	Pinakipada Bhattacharyya	18-1	Second.
643	Harinarayan Khasnabis	19-11	Third
645	Madanmohan Chakrabarti	15-1	Second.
647	Kalikaprasad Sen	15-1	First.
649	Manindranath Addy	16-11	Second.
650	Sunitikumar Addy	16-2	Second.
651	Ajitkumar Bandyopadhyay	13-10	Second.
652	Kamalkrishna Bandyopadhyay	13-6	Second.
653	Sunilkumar Bandyopadhyay	16-11	Third.
654	Prabodhchandra Bhattacharyya (L).	15-5	First.
655	Rameschandra Bhattacharyya	16-3	First.
656	Sudhirkumar Bhattacharyya	15-11	Second.
657	Asok Basu, I (M)	15-6	First.
659	Birendrakumar Chattopadhyay	15-11	Third.
660	Krishnachandra Chattopadhyay	15-2	First.
661	Batakrishna Das	16-4	First.
662	Narayanchandra De	14-3	Second.
663	Saileschandra Deb	15-2	First.
664	Rabindranarayan Ghoshal	15-3	Third
665	Dhirendranath Ghosh	16-7	First.
666	Pradyotkumar Ghosh	16-1	First.
668	Chaitanyadeb Majumdar	17 2	Second.
669	Smarajitkumar Mukhopadhyay (Min).	17-3	First.
670	Manoranjan Ray	17-1	Second.
672	Mukulchandra Guha	14-8	Second
673	Sukdeb Baral	17-10	Second.
675	Karunamay Datta	13-1	Second.
676	Purnachandra Gangopadhyay	16-1	Third.
680	Biswanath Das	17-9	Third.
681	Jagomohan Sinha	16-1	Third.
684	A. F. Ghulam Muhiuddin	19-1	Second
685	Abu Reza	17-1	First.
686	Abul Mahmood	15-5	Third.
689	Sk. Abdur Rahman	16-7	Third.
691	Mohammad Shamsuz Zoha	17 1	Second.

Chakraberia H. E. School.

No.	Name.	Age.	Division.
693	Amiyaindu Basu	17 8	Third.

St. Lawrence High School.

No.	Name.	Age.	Division.
694	Prabirkumar Singh	19-11	Third.

Bhupatinagar Trilochan H. E. School.

No.	Name.	Age.	Division.
695	Santoshkumar Pramanik	16-6	Second.
697	Suryyakumar Sinha	17	First.
698	Ramkrishna Chandra	18-2	Second.
699	Purusottamprasad Das	18-1	First.
701	Bijaykumar Bandyopadhyay	20-2	Third.
702	Rasbihari Jana	21-3	Second.
704	Krishnaprasanna Boyal	28-6	First.
705	Sudhirchandra Bag	20-4	Second.
706	Phanibhushan Haity	16-8	First.
710	Syamapada Dasbaksi	19-3	Second.

Roll Show.

Bhupatinagar Trilochan H. E. School.

No.	Name.	Age.	Division.
711	Nandanandan Adhikari	16-7	First.
713	Shaikh Ahammad Ali	22-5	Third.
715	Susenchandra Bhaumik	20-10	Second.
716	Gaurangacharan Das	20-5	Second.

Bhowanipur Abhaycharan Vidyamandir.

No.	Name.	Age.	Division.
717	Gopalchandra Chattopadhyay	23-1	Third.
734	Balailal Ghosh	14-2	Third
735	Arabinda Ghosh	16-3	Second.
741	Sachindranath Mitra	16-2	Second.

Bhowanipur Puddopukur Institution.

No.	Name.	Age.	Division.
742	Subimal Basu	16-5	Third.
744	Purnendunath Basu	19-6	Second.
746	Mihir Ray	15-4	First.
747	Milan Sen	15	First.
748	Kalyan Sen	16-1	First.
749	Lalmadhab Chakrabarti	15-1	First.
751	Sudhansubhushan Mukhopadhyay.	17-6	Second.
752	Bimalchandra Nandi	19-4	Second.
755	Dilipkumar Sanyal	16	First.
756	Kalicharan Das (m)	19-2	First.
757	Karunakanta Sarkar (L)	16-1	First.
759	Sunilkumar Datta(L)	16-8	First.
760	Susilkumar Ray	17-2	Second.
762	Sanatkumar Mukhhopadhyay	16-6	Second.
763	Susantakumar Mukhopadhyay	15-2	Second.
764	Nurul Haque	20-2	Second.
766	Mrityunjay Bandyopadhyay (M)	17 2	First.
767	Saileswar Baul	17	First.
771	Santoshkumar Mukhopadhyay	15-7	Second.
772	Ganesprasad Basu	16-3	First.
774	Sunilchandra Chakrabarti	15-1	Second.
775	Dwijendranath Datta	19-2	Second.
776	Subhaskumar De	17-2	Second.
777	Ambarbhushan Mallik	18-4	Third.
778	Sunilkumar Ghosh	20-11	Second.
781	Ajitkumar Majumdar	18-11	Second.
787	Sanatkumar Datta	21-3	Second.
791	Shomnath Basu	17-2	Second.
796	Sureshranjan Ghosh	19-9	Third.
797	Satyendrakumar Bandyopadhyay	21-2	Second.
798	Pareskumar Sarkar	17-8	Second.
799	Prabhatchandra Sen	17-2	Second
800	Bimalbhushan Bhattacharyya	15-2	Second.
801	Sailendranath Raychaudhuri	15-8	Second.
802	Sasankabhushan Chattopadhyay	17-2	Third.
806	Panchanan Bandyopadhyay	15-4	Second.
807	Sudhirkumar De	16-2	Second.
810	Samirankanti Chaudhuri	19-7	Third.
811	Chittaranjan Bandyopadhyay	17	Second.
812	Manamay Bandyopadhyay	19-2	First.
814	Kumar Alokendra Narayan	15-7	Second.
816	Sambhuprasad Sen	16-2	Second.
822	Arunendupraead Dasgupta	16-2	Second.
823	Balaknath Ghosh	16-5	Third.
828	Kartikchandra Mitra	17	Second.
832	Tapaskumar Basu	15-6	Third.
835	Kamalkumar Ghosh	15-6	Second.
837	Sunilkanti Ghosh	16-6	First.
838	Satyendranath Ghosh	18-2	Third.
839	Kasinath Ray	21-8	Second.
841	Prabhatkumar Bandyopadhyay	20-7	Third.
845	Dhirendranath Nandan	17-4	Second.
848	Arunkumar Datta	16	Second.
849	Gopalchandra Das	15-3	Second.
850	Satyendranarayan Basu	19-5	First.
853	Nandalal Basu	17-8	Second.
855	Ranjitkumar Ghosh	19-10	Second.
857	Jyotirmay Ghosh	16-6	Second.
860	Madhusingh Nepali	17-3	Second.
861	Sunilkumar Ghosh, 1	15-6	Second.
862	Pramodranjan Modak	18-1	Third.
863	Niranjan Ray	18-5	Second.
866	Salilkumar Ghosh	15-3	First.

Roll Show.

Bhowanipur Ramrick Institution.

No.	Name.	Age.	Division.
867	Sripaticharan Ray	15-5	Third.
869	Adhirkumar Das	17-7	First.
870	Kaliprasad Basu	15-8	First.
871	Narendranath Sen	20	Second.
874	Amalkumar Mitra	17-2	Second.
875	Anantalal Sonar	16-5	Second.
877	Gunendramohan Ghosh	15-9	Third.
878	Adityaprasad Dasgupta	19-4	Third.
879	Gauganarayan Mukhopadhyay	14	Third.
880	Samares Bandyopadhyay	16-2	Second.
881	Sukumar Baisya	18-7	Second.
882	Jibankrishna Pal	20-5	First.
883	Sarojkumar Mukhopadhyay	20-1	Second.
885	Rabindrakumar Sarkar	15-1	Third.
887	Bijaykumar Dasghosh	17-1	First.
889	Birendrakumar Kar	19-1	Second.
890	Bimalkrishna Manna	18-2	Second.
891	Tinkari Mukhopadhyay	19-10	Third.
892	Sachindranath Mukhopadhyay	19-6	Second.
893	Gobindachandra Majumdar	18-2	Third.
894	Taritkumar Das	16-10	Third.
895	Susilkumar Chakrabarti, II	17-2	Second.
896	Susilkumar Chakrabarti, I	17-9	Second.
899	Kanakbaran Mitra	16-1	Third.
900	Sanatkumar Mukhopadhyay	15-3	Third.
902	Sailendrachandra De	16-1	Second.
904	Parimalchandra Chakrabarti	17	Second.
905	Lalbehari Laskarbhattacharyya	15-1	Second.
906	Gaganchand De	15-1	Second.
907	Ganeschanda Chattopadhyay	18-5	Second.
910	Syamapada Mukhopadhyay	16-4	Second.
913	Parbaticharan Chaudhuri	20-2	Second.
917	Praphullakumar Guha	15-5	Second.
919	Srikrishna Prasad	16-1	Second.
922	Ram Bachan Tiwary	16-11	Second.
923	Prabhu Narayan Thakur (I)	16-7	First.
925	Janardan Sharma (I)	16-6	First.
926	Debidayal Singh	19-1	Second.
927	Braj Bhushan Singh	18-6	Second.
928	Basdeo Singh	16-1	First.
929	Sudhiest Narain Singh	19-9	First.
930	Kapildeo Narayan Singh	18-1	Second.
931	Mangal Singh	20-1	Second.
932	Jagat Narayan Ojha	16-2	First.
933	Kanhaiya Singh	19	Second.
934	Ramchandra Gupta	16-4	Second.
935	Abdul Bari Molla	18-1	Second.

Satyabhama Institution for Boys.

No.	Name.	Age.	Division.
936	*Jyotirindranath Sen (MLml)	14-10	First.
937	Dilipkumar Bandyopadhyay (I)	15-4	First.
938	Jyotiprokas Sen	15-2	Second.
939	Sunitikumar Basu	16-5	Second.
940	Mohitlal Ghosh	15-6	First.
941	Anandachaitanya Chaudhuri	14-11	Third.
942	Kishorimohan Bandyopadhyay	16-3	Second.
943	Harakumar Mukhopadhyay	16-2	First.
944	Nirmalkumar Chakrabarti	15	Third.
945	Sanatkumar Mitra	16-2	Second.
946	Taraprasad Bandyopadhyay	15-5	Second.
948	Asitkumar Chattopadhyay	15-7	Second.
949	Prasadkumar Ghosh (MLm)	15-10	First.
950	Arunkanti Gangopadhyay	13	Third.
951	Dhireschandra Chakrabarti (MMc).	15-2	First.
952	*Tarunkumar Basu (MLmMc)	15-1	First.
955	Tarunkumar Sen	15-8	Second.
956	Sunilchandra Raychaudhuri	15	Second.
958	Saileschandra Dasgupta	15-2	Third.
959	Ranjit Ray	15-8	Third.
960	Kalipada Datta	18-10	Third.
961	Jyotirmaykanti Kundu	16-3	Second.
962	Syamapada Chattopadhyay	16-1	Third.
963	Niranjan Maitra	15-4	Second.
964	Pratulkrishna Chattopadhyay	17-1	Second.
965	Kalidas Bandyopadhyay	15-7	Second.
967	Nirmalchandra Bandyopadhyay	17-8	Second.
968	Amarendrakumar Ray	19	Second.
969	Sailendrasekhar Sanyal	20-11	Third.
970	Anilkumar Ghosh	17-9	Third.
971	Amiyakumar Majumdar	15-5	Second.
976	Sarojkumar Basu	17-3	First.

Roll Show.

Satyabhama Institution for Boys.

No.	Name.	Age.	Division.
978	Kalachand Datta (L)	15-7	Second.
979	Munindrakrishna Chakrabarti	16-7	Second.
980	Somnath Mandal	16-2	Second.
981	Sibdas Bandyopadhyay	18	Second.
983	Sankarnarayan Bhaumik	15	Third.
985	Chandicharan Bandyopadhyay	17-5	Third.
986	Anilkumar Sengupta	15-2	Second.
987	Prabhanjan Gangopadhyay	16-10	Third.
989	Saurendrachandra Bandyopadhyay.	18-5	Second.
990	Rajendranath Bandyopadhyay	16-3	Second.
992	Amalakinkar Ghosh	16-8	Third.
993	Sunilkumar Basu (LHy)	16-5	First.
1003	Maniklal Gangopadhyay	18-1	Third.
1005	Santipada Chattopadhyay	16-9	Second.
1008	Manoranjan Guhabiswas	18-6	Third.
1009	Pranabkumar Das	16	Third.

Kalighat High School.

No.	Name.	Age.	Division.
1010	Bagalaprasad Mukhopadhyay	15-10	Second.
1011	Bimalchandra Kanjilal	16-7	Second.
1013	Pabitramohan Chakrabarti	15-8	First.
1014	Rabindranath Mukhopadhyay, II.	15-3	First.
1016	Sankarkumar Khan	14-3	First.
1017	Sanatkumar Mukhopadhyay	16-2	Third.
1019	Sitansubhushan Dasgupta (Lm)	15-1	First.
1021	Sudhirkumar Ray	18-9	Third.
1022	Asimkumar Bandyopadhyay	16-4	Third.
1023	Atulchandra Dasgupta	16-4	Second.
1025	Prithwischandra Ray	15-2	Second.
1026	Satyasankar Chattopadhyay	15-2	Second.
1027	Saktisankar Chattopadhyay	16-6	Third.
1028	Sambhunath Chattopadhyay	15-3	Second.
1029	Sunilkumar Chattopadhyay	14-4	Second.
1030	Anathnath Ghosh	17-2	Second.
1031	Ajitkumar Raychaudhuri	17-1	Third.
1032	Anilprasad Hajra	15-3	Second.
1033	Bankimchandra Raychaudhuri	19-1	Second.
1034	Bijankumar Mukhopadhyay	15-5	Second.
1036	Bijaykrishna Thakurchakrabarti	15-8	First.
1040	Chiraranjan Kumar	16-2	Third.
1042	Harendranath Das	15-4	Third.
1043	Jamunaprasad Mukhopadhyay	18-1	Second.
1044	Krishnamohan De	21	Third.
1050	Rebantakumar Mukhopadhyay	15-2	Second.
1052	Subodhranjan Ray	18-2	Second.
1053	Sunilkumar Das	15-2	Third.
1055	Dilipkumar Mukhopadhyay	16	First.
1056	Bijaynarayan Mukhopadhyay	15-4	First.
1057	Sudhansumohan Mukhopadhyay	19-11	Third.
1058	Ajitkumar Haldar	16-7	Second.
1059	Ailkumar Pal	17-9	Second.
1063	Rameschandra Chattopadhyay	15-4	Third.
1064	Sanatkumar Chattopadhyay	15-1	Third.
1065	Sunilkumar Dasgupta	16	Third.

Kidderpur Academy.

No.	Name.	Age.	Division.
1067	Durgapada Datta	16-4	Third.
1069	Umasankar De	21-1	Second.
1073	Kamalakanta Bandyopadhyay	16-2	Third.
1076	Madanmohan Mitra	14-10	First.
1077	Birajkumar Biswas	15-2	Third.
1082	Susilkumar Chattopadhyay (Mc)	15-6	First.
1083	Sachindramohan Raychaudhuri (Mc).	15-6	First.
1085	Sukumar Pal	15-1	Second.
1086	Sadhan Bandyopadhyay	16-1	First.
1087	Sisirkumar Chattopadhyay	15-5	Second.
1094	Pabhatkumar Mukhopadhyay, II.	17-3	Third.
1098	Raghabendra Ray	16-11	Third.
1100	Asutosh Bandyopadhyay	16-3	Second.
1101	Mritunjay Mukhopadhyay	16-9	Second.
1102	Bimalendu Bandyopadhyay	15-2	Second.
1105	Kesabram Pal	19-2	Third.
1106	Amiyamohan Bandyopadhyay	14-11	Third.
1107	Byomkes Ray	18	Third.

Roll Show.

Kidderpur Academy.

No.	Name.	Age.	Division.
1108	Sibnarayan Chakrabarti	16-1	Third.
1109	Hariprasad Basu	20	Second.
1112	Prabhatkumar Mukhopadhyay	14-2	Third.
1113	Sudhirkumar Mukhopadhyay	15-2	Second.
1114	Anilkumar Ghosh	16-3	Third.
1115	Gorachand Bandyopadhyay	17-1	Second.
1118	Kalikananda Datta	16-8	Third.
1122	Chandicharan Goswami	16-9	Third.
1126	Jyantakumar Chattopadhyay	17-1	Third.
1130	Chandicharan Bandyopadhyay	16-4	Second.
1139	Rabindranath Bandyopadhyay	16-7	Second.
1146	Sher Ali (1)	16-1	Second.

Kalidhan Institution.

No.	Name.	Age.	Division.
1147	Pralaykumar Bhanja	15-9	Third.

Behala H. E. School.

No.	Name.	Age.	Division.
1148	Anadinath Mukhopadhyay	15-2	Third.
1149	Amarnath Chattopadhyay	16-1	Third.
1150	Nabakumar Mukhopadhyay	17 1	Third.
1152	Santoshkumar Mukhopadhyay	19-1	Second.
1154	Sudhirkumar Adhikari	16-1	Second.
1155	Ramgopal Haldar	15-5	First.
1156	Ahibhushan Malik	15 11	Second.
1158	Manohar Mallik	18-9	Second.
1159	Sunilkumar Mukhopadhyay	15-2	Third
1161	Saileschandra Mukhopadhyay	16 9	Second.
1163	Prabodhkumar Chaudhuri	17-1	Third.
1164	Krishnadas Ray	19-3	Third.
1165	*Rabindramohan Chattopadhyay (MLmMc).	15-10	First.
1166	*Manindranath Sarkar (MLmMc)	16 9	First.
1167	*Kantalal Mukhopadhyay (MMc)	15-6	First.
1168	Somnath Mukhopadhyay	17 1	First.
1169	Sibakinkar Mukhopadhyay	15-1	Second.
1173	Amiyapada Bandyopadhyay	20-11	Third.
1174	Prabhatkumar Bandyopadhyay	15	First.
1175	Bibhutibhushan Datta	18-3	Third.
1176	Niharkanti Sen	15-3	Second.
1177	Anilkumar Sen (H)	16-9	Second.
1178	Sibaprasad Sarkar	16 1	Second
1179	Amarendranath Mukhopadhyay	16-11	Second.
1180	Panchkari Haldar	16 11	First.
1181	Syamapada Bhattacharyya	18-4	Second.
1182	Bhupendranath Bhattacharyya	18-5	Second.
1184	Anilkumar Das	16-1	First.
1185	Rabindranath Gangopadhyay	19-11	Third.

Bhowanipur Abhaycharan Vidya Mandir.

No.	Name.	Age.	Division.
1187	Dualachandra Das	14-4	Second.
1188	Kalidhan Basu	15-4	Second.
1189	Praphullakumar Sengupta	16 2	Second
1192	Amiyakumar Ghosh	16 3	Third.
1193	Amalendu Ghosh	14-2	Second.
1197	Bibhaschandra Mitra	21	Third.
1198	Gobindacharan Das	20-6	Third.
1199	Birendrakumar Desarkar	16-11	Third.
1200	Pannalal Hajra	21-5	Third
1201	Bishnupada Mukhopadhyay	16 2	First.
1202	Tulsicharan Haldar	19-11	Third.
1203	Phakirchand Bandyopadhyay	14	Second.
1206	Sawketuddin Mohammed	18-10	Third.
1207	Syamnarayan Sinha	16	Second.

Tirthapati Institution.

No.	Name.	Age.	Division.
1208	Manindra Chaudhuri	16-1	Third.
1209	Birendranath Sarkar	19-4	Third.
1210	Satyananda Dasgupta	15 11	Second.
1213	Balaichand Mukhopadhyay	18-2	Second.
1216	Sudhirkumar Dan	17-10	Second.
1219	Paritoshkumar Basu	16-10	Second.
1220	Satyakumar Datta	17-7	Second.
1221	Ajaykumar Ghosh	14-7	First.
1223	Sadananda Gangopadhyay	15-2	Second.
1224	Anupam Sengupta	16-8	First.
1225	Dhrubajyoti Sen	15-2	First.
1226	Prakaschandra Sinha (Mc)	15-3	First.

Roll Show.

Tirthapati Institution.

No.	Name.	Age.	Division.
1227	Siddheswar Bandyopadhyay	14-10	Second.
1228	Debabrata Datta (Mc)	15-8	First.
1229	Anilkumar Guha	16-2	First.
1230	Santoshkumar Mukhopadhyay	15-2	Second.
1231	Kalipada Nath (Mc)	17-8	First.
1232	*Kalidas Sengupta (MmMc)	15-2	First.
1233	Dwijendranath Guha (mMc)	14-2	First.
1234	Parameschandra Chakrabarti	15-2	First.
1235	Amalendu Majumdar	15-11	Second.
1236	Kamalendranath Mukhopadhyay (MmMc).	16-2	First
1237	Ajitkumar Sinha	16	First.
1240	Prantosh Chakrabarti	16-5	Second.
1241	Bimal Sen	15-10	Third.
1242	Subrata Bhattacharyya	14-6	First.
1243	Rabindranath Pal	17-10	Second.
1244	Sambhunath Mukhopadhyay	19-2	Second.
1245	Nripendralal Basu	19-6	First.
1246	Bibhutibhushan Ghosh	16-1	Second.
1247	Binaynedubhushan Basu	15-8	Third.
1249	Sunilkanti Mukhopadhyay	17	Second.
1250	Anantakumar Ghoshal	15-10	First.
1253	Jibanchandra Chakrabarti	17-2	Third.
1255	Amiyakumar Datta	17-11	Second.
1257	Ajitkumar Das	17-2	Second.
1258	Dilipkumar Chaudhuri	16-5	Third.
1259	Madanmohan Chattopadhyay	16-2	First.
1260	Pinakiranjan Dasgupta	15-5	First.
1263	Sandhyasamir Ray	16	Second.
1264	Debaprasad Maulik	18-2	Second.
1265	Saritkumar Basu	16-8	Second.
1266	Ramdhan Mukhopadhyay	16-2	Second.
1269	Bimalkumar Raychaudhuri	17-2	Third.
1272	Prabhas Mukhopadhyay	15-9	Second.
1273	Bimalendu Raychaudhuri	15-7	Second.
1274	Debkumar Bhattacharyya	15-1	Second.
1276	Manik Chattopadhyay	17 2	Second.
1277	Sunilchandra Bhattacharyya	15-10	Third.
1278	Amalkumar Basu	15-1	Second.
1279	Subhaschandra Bhattacharyya	14-4	Second.
1281	Supriya Sarkar	15 2	Second.
1282	Rabindranath Ray	15-6	Second.
1283	Prakaschandra Lahiri	18	Second.
1285	Ajitkumar Bandyopadhyay	16 8	Second.
1287	Prahladkumar Sengupta	14-2	Second.
1290	Jagadindranath Ray	15-7	Second.

Nasiruddin Memorial High School.

No.	Name.	Age.	Division.
1291	Bisweswar Bhattacharyya (L)	15-6	First.
1292	Krishnagopal Mustaphi	17 4	First.
1295	Bimalkrishna Mukhopadhyay	15-6	Second.
1296	Susilkumar Nandan	21-3	Third.
1297	Sankarkumar Biswas	16-1	First.
1299	Amalendu Raychaudhuri	15 11	First.
1305	Sunilkrishna Chandra	18 5	Third.
1309	Hemantakumar Datta	16 4	Second.
1310	Nanigopal Ghosh	20 11	Second.
1316	Ali Asgar Ataul Mawala	16-7	Second.
1317	Karam Ali	21 6	Third.
1319	Md. Habibur Rahman	22-8	Third.
1320	Golam Nizamuddin Ahmed	14-11	First.
1321	Golam Mohiuddin Jilani	15-1	First.
1322	Md. Khalilur Rahman	16-1	First.

Bhowanipur South Suburban Branch School.

No.	Name.	Age.	Division.
1326	Anilkumar Mallik	16-5	Third.
1327	Bijankumar Mukhopadhyay (L)	15-7	First.
1328	Satyanarayan Guha	14-2	Second.
1329	Anilkumar Bhattacharyya	19	First.
1330	Sunilendramohan Kar	16-2	Second.
1332	Amiyakumar Mukhopadhyay	17-2	Second.
1335	Biswanath Mukhopadhyay	14-8	Third.
1337	Aswinikumar Bandyopadhyay	20-2	Third.
1339	Bishnucharan Datta	14-9	Second.
1340	Anilkumar Dasgupta	14-7	Second.
1341	Madanmohan De	18-4	Third.
1342	Saktikumar Ghosh	14-5	First.
1346	Nripendrakumar Basu	17	Second.
1347	Induprakas Basu	16-6	First.
1349	Nripendrachandra Ghosh	15	Second.
1350	Anilkumar Nath	17	Second.

Roll Show.

Bhowanipur South Suburban Branch School.

No.	Name.	Age.	Division.
1351	Bimalkanti Raychaudhuri ..	15-8	First.
1352	Sukumar Ghosh ..	14-2	First.
1353	Bimalkrishna Taraphdar ..	15-5	First.
1354	Patanjali Bandyopadhyay ..	15-8	First.
1355	Sachischandra Lahiri ..	14-6	First.
1356	Debabrata Mukhopadhyay ..	17-4	First.
1357	Sisirkumar Basu ..	15-11	First.
1358	Taritkumar Basu ..	15-1	First.
1359	Nirmalkanti Mukhopadhyay ..	15-1	First.
1360	Rameschandra Mitra ..	15-7	Second.
1361	*Sachindranath Sanyal (MLm) ..	15-4	First.
1362	Tarun Bandyopadhyay (L) ..	15-2	First.
1363	Niraskumar Basu (MLmMc) ..	15-2	First.
1364	Prabhakar Ray ..	17-2	Second
1365	Asokkumar Datta (V) ..	16-2	First.
1366	Bimalkumar Datta ..	13-5	First
1367	Binayendranath Hajra ..	15-3	Second.
1370	Asutosh Gangopadhyay ..	15-3	First.
1371	Sanatkumar Ghosh .	16	Second.
1374	Bijaykrishna Samaddar ..	17-2	Third
1375	Puspendrakumar Guha ..	17	First.
1377	Subhaschandra Sen ..	15-7	Third
1378	Dwijendranath Nath ..	17-5	First.
1379	Triptikumar Raychaudhuri ..	14	Second.
1380	Satyabhushan Pakrasi .	16	Third.
1381	Jagannath Ghosh ..	15	First.
1382	Ramendranath Chattopadhyay	16-6	First.
1383	Pramathanath Chattopadhyay	16-7	Third.
1384	Gopaldas Chakrabarti .	17-8	Third.
1385	Kamalkumar Biswas .	18-5	Third
1386	Debaprasad Sengupta .	18-6	Third
1389	Satyendrakumar Das ..	16-11	Second
1390	Amiyakumar Bhattacharyya ..	13-11	Second.
1391	Utpalkumar Ray ..	14-11	First
1392	Sukhendramohan Mitra ..	16-9	Second.
1393	Anathnath Chattopadhyay .	17-1	Second
1394	Sudhirkumar Basu ..	19	Second
1395	Ranendra Chattopadhyay ..	18-1	First
1402	Amalendu Chattopadhya ..	17-1	Second.
1404	Ajaykumar Basu ..	16	Third.
1405	Debabrata Datta	15-8	Third
1406	Samares Majumdar .	16-6	Second
1407	Bijaykumar Bandyopadhyay .	16-2	First.
1409	Asiskumar Ray ..	16-5	Second
1410	Sailesranjan Guharay ..	15-5	Second.
1412	Manajkumar Guha ..	17-2	Third.
1418	Nanigopal Chattopadhyay ..	14-11	Second.
1420	Nepalchandra Chaudhuri	20-1	Third.
1426	Parmanand Garg .	16-7	Second.
1428	Ahmed Hussain	18-1	Second.
1431	Mohammed Israil (LVI) ..	17-4	First.
1432	Mohammed Touhid Khan (Ll)	15-2	First.
1436	Harihar Prasad Sinha ..	20	Third.

Mitra Institution, Bhowanipur Branch.

No.	Name.	Age.	Division.
1437	Sibaprasad Chattopadhyay ..	16 8	Second.

Mathurapur H. E. School.

No.	Name.	Age.	Division.
1439	Birendranath Das ..	16 9	Third

Chilkigarh I. C. Institution.

No.	Name.	Age.	Division.
1443	Srishtidhar Sau ..	19 8	First
1444	Birendrakisor Satpati (M) ..	16-3	First.
1445	Nalinikanta Giri ..	17-9	Second.
1446	Sushenchandra Pal ..	16-6	First.
1447	Gobardhan Tripathi ..	19 10	Second.
1451	Bhupendranath Sau ..	20 5	Second.
1453	Bamapada Sarkar ..	17-5	Second.
1455	Gaganchandra Chaudhuri ..	16-2	Third.

Satyabhama Institution for Boys.

No.	Name.	Age.	Division.
1457	Sunilkumar Gangopadhyay .	17-8	Second.
1458	Susantakumar Ghosh ..	17-10	Second.
1460	Rabindranath Bandyopadhyay	20-10	Third.
1461	Sachindranarain Sinha .	19 2	Second.
1463	Rathindranath Majumdar ..	18-1	Third.
1464	Baridkanti Debbarman ..	17	First.
1465	Amiyakumar Das ..	16-10	Third.
1466	Sailendranath Ghoshal ..	18-1	Third.
1467	Satyakumar Chattopadhyay ..	15	First.

Roll Show.

Satyabhama Institution for Boys.

No.	Name.	Age.	Division.
1468	Phanindranath Ray ..	18-9	Third.
1469	Sauren Ghosh ..	21-1	Third.
1470	Dwijendralal Basu ..	16-6	Third.
1471	Sunilkumar Sengupta ..	18-3	Third.
1472	Nabinananda Ray ..	15-10	First.
1476	Sudhansukumar Datta ..	18-7	Second.
1477	Dhirajnarayan Basu ..	16-6	Second.
1479	Sudhirkumar Basu ..	16-1	Second.
1480	Susilkumar Mukhopadhyay ..	18-1	First.

Kalia H. E. School.

No.	Name.	Age.	Division.
1481	Amulyachandra Dasgupta ..	18	Third.

Palong H. E. School.

No.	Name.	Age.	Division.
1482	Samarendranath Sen ..	19-8	Third.

Mymensingh Mrityunjay School.

No.	Name.	Age.	Division.
1484	Kalyankumar Dasgupta ..	15-3	First.

Telerbag K. M. D. M. Institution.

No.	Name.	Age.	Division.
1485	Sadhanlal Sensarma ..	15-3	First.

Barisal B. M. Institution.

No.	Name.	Age.	Division.
1486	Mrinalkanti Guhathakurta ..	16-5	First.

Nawabganj Harimohan Institution.

No.	Name.	Age.	Division.
1487	Rathindrakumar Sarkar .	15-4	Second.

Saktipur K. M. C. Institution.

No.	Name.	Age.	Division.
1488	Samarendranath Basu ..	14-4	Second.

Feni H. E. School.

No.	Name.	Age.	Division.
1490	Khagendranath Gangopadhyay (LmG).	15	First.

Midnapur Collegiate School.

No.	Name.	Age.	Division.
1491	Anantakumar Bhattacharyya ..	16	Second.

Garia B. P. High School.

No.	Name.	Age.	Division.
1493	Mohammed Ariff (I) ..	15-1	First.

Pakutia B. C. H. E. School.

No.	Name.	Age.	Division.
1494	Sudhendumohan Bandyopadhyay.	16-1	Second.
1495	Birendramohan Bandyopadhyay	20-4	Second.

Kalidhan Institution.

No.	Name.	Age.	Division.
1501	Prasantakumar Sen ..	16-6	Second.

Roll Show. F.

Kamala Girls' H. E. School.

No.	Name.	Age.	Division.
1	Mina Dasgupta ..	..	First.
2	Rama Saha ..	..	First.
3	Premlata Raychaudhuri ..	..	Second.
4	Mukul Chaudhuri ..	..	Second.
5	Mani Chaudhuri ..	..	Second.
6	Sephali Biswas (L) ..	..	First.
7	Binata Haldar ..	..	Second.
8	Kanak Basu ..	..	Second.
9	Subha Bandyopadhyay ..	..	Second.
10	Rina Ray ..	..	Second.
11	Dipti Gun ..	..	Second.
12	Sati Gangopadhyay ..	..	Second.
13	Santi Hore ..	..	Third.
14	Aparna Bandyopadhyay ..	..	First.
15	Gauri Chakrabarti ..	..	Second.
16	Parul Das ..	..	First.
17	Sulata Chakrabarti ..	..	Second.
18	Lila Gupta ..	..	Second.

Roll Shew. F.

St. John's Diocesan Girls' High School.

No.	Name.	Age.	Division.
19	Roma Chaudhuri (L)	.. ..	First.
20	Lina Basu (LG)	.. ..	First.
22	Labanya Biswas	.. ..	First.
23	Anima Biswas	.. ..	Second.
25	Priti Gangopadhyay	.. ..	Second.
26	Lilian Khan	.. ..	First.
27	Juhtika Mundle	.. ..	First.
28	Manorama Ray	.. ..	Second.
30	Lalziki Sailo (H)	.. .	First.

Lake School for Girls.

No.	Name.	Age.	Division.
31	Sabita Sikdar (I)	.. ..	First.
32	Rubi Sen	.. ..	Second.
33	Archana Ray	..	First.
35	Dipti Sen	.. .	First.
36	Sudharani Bhattacharyya	. ..	Second.
37	Maya Ghosh	.. ..	Third.
38	Hena Goswami	.. ..	Second.
39	Sabitri Gupta	.. ..	Second.
41	Rekha Debi	. ..	First.

Ballygunge Girls' School.

No.	Name.	Age.	Division.
42	Parbati Dasgupta	. ..	First.
43	Manjula Karan	.. ..	First.
45	Abha Datta	.. ..	First.
46	Swampiari Basu	.. ..	Second.
47	Gloria Rekha Soloman	.. ..	First.
48	Tripti Chattopadhyay	.. ..	First.
49	Renuka Chattopadhyay	.. ..	Second.
50	Sobhana Chaudhuri	.. .	Second.
51	Amita Mukhopadhyay (L)	.. ..	First.
53	Rani Majumdar (L)	. ..	First.
54	Rama Ghosh	.. ..	First
55	Sadhana Dasgupta	.. ..	First.
56	Dipika Basu	.. .	First.
57	Maya Ray	.. ..	First.
58	Uma Bhaumik	.. ..	Second.
59	Anjali Sen	.. ..	First.

Beltala Girls' High School.

No.	Name.	Age.	Division.
60	Tara Lahiri (MLm)	.. ..	First.
61	Mira Datta (L)	.. ..	First.
62	Amiya Sengupta, II	.. ..	First.
63	Mira Aich (L)	.. ..	First.
64	*Kshama Bandyopadhyay (MLml)	..	First.
65	Gauri Raychaudhuri	.. ..	First.
66	Lili Mallik	.. ..	First.
67	Arundhati Debi	.. ..	First.
68	Pratima Dasgupta	.. ..	Second.
69	Bina Das	.. ..	First.
70	Sephalika Chattopadhyay	.. ..	First.
71	Sabitri Bandyopadhyay (L)	.. ..	First.
72	Sudha Gupta	.. ..	First.
73	Pratima Bandyopadhyay	.. ..	First.
74	Maya Chattopadhyay	.. ..	First.
75	Indira Sen (Ll)	.. ..	First.
76	Reba Mukhopadhyay	.. ..	Second
77	Chitra Sen	.. ..	Second.
78	Bina Ray	.. ..	First.
79	Bijali Ray	.. ..	Second.
80	Pratima Sen (L)	.. ..	First.
81	Tripti Bandyopadhyay	.. ..	First.
82	Rama Ray (Hy)	.. ..	First.
83	Arati Saha	.. ..	First.
84	Karuna Ghosh	.. ..	Second.
85	Sujata Sen (Ll)	.. ..	First.
86	Anima Chakrabarti	.. ..	First.
87	Amiya Sen, I (LH)	.. ..	First.
88	Bina Bhattacharyya	.. ..	First.
89	Kalyani Sen (m)	.. ..	First.
90	Santi Mukhopadhyay	.. ..	First.
91	Kalyani Majumdar	.. ..	Second.
92	Nilima Dasgupta	.. ..	First.
93	Kamana Ray	.. ..	First.
94	Nirupama Basu (H)	.. ..	First.

Roll Shew. F.

Beltala Girls' High School.

No.	Name.	Age.	Division.
96	Rubi Mallik	.. ..	First.
97	Anupama Mitra	.. ..	Second.
98	Kanchan Basu	.. ..	Second.
99	Latika Mitra	. ..	First.
102	Manjula Ghosh	.. ..	Second.
103	Amiya Ghosh	.. ..	Third.
105	Bijali Sen	.. ..	First.
106	Pankaj Kar	.. ..	Second.
107	Parul Guha	.. ..	Second.
108	Bani Dattagupta	.. ..	Third.
109	Santa Raychaudhuri	.. ..	Second.
112	Ila Chaudhuri	.. ..	Second.
113	Karuna Bhattacharyya (H)	.. ..	First.
115	Snehu Ghosh	.. ..	Second.
116	Sulakshana Sen	.. ..	First.
117	Pratibha Sengupta	.. ..	First.
118	Ophalia Chattopadhyay	.. ..	Second.
119	Dipti Basu	.. ..	First
120	Ambika Ghosh	.. ..	Second.
121	Sephali Basu	.. ..	First.
122	Latika Upadhyay (H)	.. ..	First.
124	Binapani Majumdar	.. ..	Second.

Gokhale Memorial School.

No.	Name.	Age.	Division.
125	*Pushpa Malhotra (MVI)	.. ..	First.
126	Manju De	.. ..	First.
127	Niradhara Chattopadhyay	.. ..	First.
128	Tasnima Begum	.. ..	Second.
129	Kalyani Basu	.. ..	Second.
130	Krishna Chongdar	.. ..	First.
131	Mridula Datta	.. ..	First.
132	Rajkumari Mathur	.. ..	Second.

Deshbandhu Balika Vidyalaya.

No.	Name.	Age.	Division.
133	Kanika Mukhopadhyay	.. ..	First.
134	Aruna Chaudhuri	.. ..	First.
135	Pratima Dasgupta (Ll)	.. ..	First.
136	Latika Basu	.. ..	First.
137	Ila Basu	.. ..	First.
138	Kuntal Das	.. ..	First.
139	Sobha Mukhopadhyay	.. ..	Second.
140	Sipra Sarkar	.. ..	Second.
141	Belarani Dasgupta	.. ..	First.
142	Madhabi Debi	.. ..	Second.
143	Gita Majumdar	.. ..	Second.
144	Juthika Dasgupta	.. ..	Second.
146	Kanakprabha Pal	.. ..	Second.
148	Sadhana Ghosh	.. ..	Second.
151	Ila Bhattacharyya	.. ..	First.
152	Manika Mukhopadhyay	.. ..	Second.
153	Premamayi Sarkar	.. ..	First.
155	Mable Indu Prova Biswas	. ..	Second.
156	Manashi Dasgupta	.. ..	Second.
157	Sita Sen	.. ..	First.
162	Gita Dasgupta	.. ..	Second.

Chetla Girls' H. E. School.

No.	Name.	Age.	Division.
166	Ina Basu	.. ..	Second.

Calcutta Manorama Institution for Girls.

No.	Name.	Age.	Division.
171	Santi Majumdar	.. ..	Third.
172	Pratima Mukhopadhyay	.. ..	First.
173	Anima Chakrabarti	.. ..	First.

Nari Siksha Pratisthan.

No.	Name.	Age.	Division.
174	Bijan Sengupta	.. ..	Second.
175	Archana Bandyopadhyay (L)	.. ..	First.
176	Maya Basu	.. ..	First.
178	Gauri Dattaray	.. ..	Second.
179	Srutikana Basu	.. ..	First.
180	Debika Ghosh	.. ..	First.
181	Santi Ghosh	.. ..	Second.
182	Namita Ghosh	.. ..	First.
184	Dipika Ghosh	.. ..	First.
185	Bina Chakrabarti	.. ..	First.

Roll Show F.

Deshbandhu Balika Vidyalaya.

No.	Name.	Age.	Division.
186	Aparna Purkayastha	.. ..	Second.

Bhowanipur Sir Romesh Mitter Girls' School.

No.	Name.	Age.	Division.
187	Mamata Ray	.. ..	Second.
188	Santi Ghosh	.. ..	First.
189	Santwana Ray	.. ..	First.
190	Nilima Gupta	.. ..	Second.
191	Lalita Mitra (Ll)	.. ..	First.
192	Sulekha Dasgupta (L)	.. ..	First.
193	Gauri Biswas	.. ..	First.
195	Mani Deb (LH)	.. ..	First.
196	Anima Sen	.. ..	First.
197	Durga Basu	.. ..	First.
198	Sephali Ghosh	.. ..	First.
199	Sunila Ghosh (Ml)	.. ..	First.
200	Ambalika Mitra	.. ..	First.
201	Usha Chandra	.. ..	Second.
202	Gauri Mitra (L)	.. ..	First.
203	Surama Kar	.. ..	First.
204	Mira Sen	.. ..	Second.
205	Kalyani Bandyopadhyay	.. ..	Second.
206	Sila Bandyopadhyay	.. ..	First.
207	Sobha Basu	.. ..	Second.
209	Aruna Gangopadhyay	.. ..	Second.
210	Gitapriya Ghosh	.. ..	First.
211	Sneha Ray	.. ..	Second.
212	Ila Das	.. ..	Second.
215	Kausalya Maker	.. ..	First.

Barisal Sadar Girls' H. E. School.

No.	Name.	Age.	Division.
216	Sobharani Mitra (Ll)	.. ..	First.

Narayanganj Morgan Girls' H. E. School.

No.	Name.	Age.	Division.
217	Sephali Debi	.. ..	First.
218	Syamali Debi	.. ..	Second.

Roll Show. F. P.

Private Students.

No.	Name.	Age.	Division.
1	Sailaja Datta	.. ..	Second.
3	Archana Senray	.. ..	Second.
4	Chhaya Datta	.. ..	Second.
6	Pranati Basu	.. .	Second.
9	Gayatri Bandyopadhyay	.. ..	First.
10	Arundhati Gupta	. ..	Second.
11	Sudha Das	.. ..	Third.
12	Kamala Bandyopadhyay	..	First.
16	Renukana Das	. ..	First.
18	Reba Sen	.. ..	Second.
19	Santi De	.. .	Second.
20	Maya Bose	.. ..	Second.
22	Anjali Gupta	..	Second.
24	Kamala Majumdar	.. .	First.
25	Jayanti Gangopadhyay	.	Third.
28	Hena Chattopadhyay	.. ..	Second.
29	Nirupama Bandyopadhyay	.. ..	First.
30	Anurupa Mukhopadhyay	.. ..	Second.
32	Bijayarani Chanda	.. ..	Second.
35	Moyna Yuonne Rubie Kelluer	..	Third.
36	Juthika Ghosh	.. ..	First.
38	Champa Kumari (l)	.. ..	Second.
39	Chumeli Debi (l)	.. ..	Second.
40	Pratibha Sengupta	.. .	Second.
43	Sunipa Dasgupta	..	Second.
44	Smritikana Dasgupta	.. ..	Second.
47	Usha Mundle	. ..	Second.
50	Pratima Gupta	..	Second.
51	Mira Dasgupta	.. ..	Second.
52	Priti Sen	.. ..	Second.
54	Arati Sengupta	.. ..	Second.
56	Jyoti Sen	.. ..	First.
57	Tusarbala Guha	.. ..	Second.
59	Lohra Mitra	.. ..	Second.
60	Sarupa Das	. ..	First.
61	Bidula Ray	.. ..	Second.
62	Rani Ghosh	.. ..	First.
68	Pratibha Basu	.. ..	First.
69	Suniti Mukhopadhyay	.. ..	Third.
70	Kamala Mankiker	.. ..	Third.

Roll Show. F. P.

Private Students.

No.	Name.	Age.	Division.
71	Vimala Gulwadi	.. ..	Second.
76	Rama Das	.. ..	Third.
79	Sadhana Bandyopadhyay	.. ..	First.
80	Sujata Sen	.. ..	Second.
82	Ramarani Mukhopadhyay	.. ..	First.
83	Kalyani Das	.. ..	First.
85	Rajinder Kaur	.. ..	Third.
88	Bhadra Purohit	.. ..	Third.
91	Asalata Guha	.. ..	Second.
98	Chhaya Bandyopadhyay	.. ..	Second.
100	Renuka Sen	.. ..	Second.
104	Hashi Dasgupta	.. ..	First.
113	Kamala Sarkar	.. ..	First.
114	Labanyaprabha Sarkar	.. ..	First.
115	Suprabha Chakrabarti	.. ..	Second.
118	Kanika Bandyopadhyay	.. ..	Second.
123	Bina Ghosh	.. ..	First.
125	Juthika Dasgupta	.. ..	Second.
126	Arati Deb	.. ..	Second.
127	Aruna Bandyopadhyay	.. ..	Second.
128	Gauri Chattopadhyay	.. ..	First.
132	Abha Mukhopadhyay	.. ..	Third.
133	Bela Mukhopadhyay	.. ..	First.
134	Purnima Chakrabarti	.. ..	Second.
136	Ibha Samanta	.. ..	Third.
137	Binapani Basu	.. ..	Second.
138	Renu Chaudhuri	.. ..	Third.
139	Biraj Dasgupta	.. ..	Second.
143	Ibha Ray	. ..	First.
146	Radharani Bhattachryya	.. ..	Second
148	Kanak Guha	.. ..	Third.
151	Probha Chattopadhyay	. ..	First.
152	Bani Bandyopadhyay	.. ..	Second.
154	Kalyani Ray	.. ..	Second.
155	Kalpana Ray	.. ..	Second.
158	Manjulika Mukhopadhyay	.. ..	Second.
159	Sarojini Iyengar	.. ..	First.
161	Maya Chaudhuri	.. ..	Second.
162	Sipra Sarkar (L)	.. ..	First.
164	Anima Ray	.. ..	Third.
165	Pratibha Chakrabarti	.. ..	Third.
170	Madhuri Bandyopadhyay	.. ..	Second.
171	Annapurna Pham	.. ..	Second.
179	Uma Dasgupta	.. ..	Second.
181	Rani Raychaudhuri	.. ..	Second.
183	Sobha Mukhopadhyay	. ..	First.
184	Sudhira Gupta	.. ..	Second.
187	Santi Basu	.. ..	Second.
191	Jyotsna Basu	.. ..	Third.
200	Evelyn Bose	.. ..	Second.
201	Vera Levi (L)	.. ..	Third.
207	Kailash Kumari Kumar	.. ..	First.
208	Kusumabati Patwardhan	.. ..	Second.
210	Sobha Ray	.. ..	Second.
216	Nilima Sinha	.. ..	First.
217	Lila Sinha	.. ..	Second.
218	Sujata Basu	.. ..	Second.
225	Charusila Debi	.. ..	Third.
227	Karunamayi Ghosh	.. ..	Second.
235	Manibha Gangopadhyay	.. ..	Third.
236	Nilima Ghosh	.. ..	Second.
238	Sobhana Basu	.. ..	First.
239	Bidyut Raychaudhuri	.. ..	Third.
240	Madhuri Guha	.. .	Third.
241	Rowshan Akhtar	.. ..	Third.
243	Pritisudha Ghosh	.. ..	First.
244	Priti Majumdar	.. ..	Second.
245	Jyoti Majumdar	.. ..	Second.
246	Renuka Das	.. ..	Second.
249	Kalyani Mitramajumdar	.. ..	Third.
252	Manika Sen (L)	.. ..	First.
253	Usharani Dasgupta	.. ..	Second.
256	Bina Gangopadhyay	.. ..	Second.
261	Kalyani Chattopadhyay	.. ..	First.
262	Asoka Ray	.. ..	Second.
267	Santi Chattopadhyay	.. ..	First.
270	Sushamamayi Debi	.. ..	First.
271	Bibha Mukhopadhyay	.. ..	Second.
272	Kalyani Majumdar	.. ..	Second.
273	Sobha Majumdar	.. ..	Second.
274	Sudha Raychaudhuri	.. ..	Second.
277	Supriti Majumdar	.. ..	First.
280	Pusparenu De	.. ..	Third.
282	Namita Ray	.. ..	Second.
291	Santana Chaki	.. ..	Second.

Roll Bhow. F. P.

Private Students.

No.	Name.	Age.	Division.
292	Maya Ghosh	..	Second.
294	Sumitra Sen	..	Second.
300	Chhaya Ghatak	..	Second.
302	Nilima Guha	..	First.
303	Sadhana Basu	..	Second.
304	Sulokha Ray	..	Second.
305	Kanika Chaudhuri	..	First.
307	Aruna Mukhopadhyay	..	Second.
308	Anima Datta	..	Second.
312	Prasadi Chaudhuri (1)	..	First.
313	Buli Sen	..	First.
314	Jyotsna Basu	..	Second.
319	Sobharani Ray	..	Second.
320	Himanikana Sen	..	First.
321	Parimal Patro	..	Second.
322	Bina Chattopadhyay	..	Second.
324	Aparna Ghosh	..	Second.
335	Mira Sengupta	..	Third.
339	Kalyani Sengupta	..	Second.
340	Dolly Ghosh	..	Third.
342	Maya Mukhopadhyay	..	Second.
343	Renuka Sen	..	Third.
344	Kuntala Raychaudhuri	..	Second.
346	Karuna Lahiri	..	First.
350	Rani Raychaudhuri	..	Third.
352	Sukhalata Ghosh	..	Second
353	Niharika Ghosh	..	First.
354	Kalyani Raychaudhuri	..	Third.
356	Amita Ghosh	..	Third.
357	Sakuntala Soft	..	First.
358	Indulekha Mitra	..	Second.
360	Banasri Dasgupta	..	Second
361	Archana Ray	..	Second.
366	Anu Sengupta	..	Third.
367	Lila Dasgupta	..	Third.
371	Bina Ghosh	..	Second.
374	Mira Bandyopadhyay	..	Third.
376	Niladurga Bandyopadhyay	..	Second.
381	Subhadra Law	..	Second.
382	Susil Jhunjhunwala	..	Second.
384	Durgarani Ghosh	..	Second.
387	Jharna Datta	..	Third.
391	Usharani Ray	..	Second.
395	Prabhati Sen	..	Third
397	Indurekha Dhar (Hy)	..	First
400	Kamala Ray	..	Second.
401	Santisudha Ghosh	..	Second.
402	Bina Guha	..	Third.
410	Kalyani Sengupta	..	Second.
412	Nira Bandyopadhyay	..	First.
416	Amita Basu	..	Second
418	Pratima Basu	..	Second.
419	Bimala Garg	..	First.
426	Sephali Chattopadhyay	..	Third.
431	Purnima Das	..	Second
432	Niti Dasgupta	..	Second
435	Aruna Lahiri	..	Second.
437	Nihma Raychaudhuri	..	Third.
438	Prem Lata Khosla	..	Third.

Roll Bhow. P.

Private Students.

No.	Name.	Age.	Division.
1	Himansubhushan Raychaudhuri	15-11	Second.
2	Subhaschandra Mitra	17-11	Second.
3	Pulinbihari Purkait	21-4	Second.
4	Sunilkumar Sengupta (M)	15-6	First.
10	Krishna Jang Thapa	18-6	Third.
13	Ramratan Sinha (M)	19-7	First.
14	Thakur Hajari Prasad Sinhna	18-7	Third.
17	Abanikanta Bhattacharyya	20 7	Second.
22	Jibankrishna Das	17	Third.
25	Kesablal Gautam	16-3	Second.
26	Abalananda Kundu	22-10	Second.
33	Himansukumar Sarkar	18-3	Second.
34	Samarnath Ghosh	23-3	Second.
35	Indrakamal Bhattacharyya	18	Second.
37	Nareskumar Ghosh	19-1	First.
39	Anathsankar Mukhopadhyay	15	First.
41	Ajitkumar Samanta	17-2	Second.
42	Manilal Bandyopadhyay	17-9	Third.
44	Kalicharan Sott	15-7	First.

Roll Bhow. P.

Private Students.

No.	Name.	Age.	Division.
45	Kishorimohan Pal	16-3	Second.
46	Adhirchandra Mandal	18-4	Third.
47	Prasantakumar Ghosh	19-2	Second.
48	Sisirkumar Datta (M)	15-8	First.
49	Taraknath Sen	25-6	Third
50	Sudhansubhushan Khan	18-5	Second.
51	Sudhansukumar Manna	19-2	First
53	Jyotiprasad Ray (Mn)	16-5	First.
54	Rameschandra Purkait	16	First.
58	Kaliprasad Bhattacharyya	19-9	Second.
60	Tapendranath Mustafi	17-2	Third.
61	Harinarayan Basumallik	19-6	Third.
62	Surajnath Chattopadhyay	16-5	Second.
64	Santoshkumar Mitra	16-11	Third.
65	Ajitkumar Sengupta	16-8	Second.
67	Subodhkumar Mitra	18 5	Third.
69	Sudhirendranath Deb	20-1	First.
73	Baidyanath Sarkar	18-1	Second.
74	Nanitosh Mukhopadhyay	22-3	Third.
75	Sudhansusekhar Sarkar	21	Third.
79	Samitendra Chattopadhyay	17	Third.
82	Sachchidananda Ray	16-5	Second.
87	Sunilkumar Sarkar	22-2	Third.
88	Radhakanta Mandal	18-3	Third.
89	Mohitkumar Ray	20 2	Third.
90	Pulinbehari Bandyopadhyay	22 7	Third.
91	Jitendranath Ray	17-8	Third.
93	Kshetramohan Das	17-4	Second.
94	Kalidas Bhattacharyya	20 1	Second.
96	Kanailal Mitra	17-4	Third.
97	Phanibhushan Maitra	19-5	Third.
98	Nagendranath Bagchi	21-3	Third.
99	Prasanta Sengupta (L)	17-4	First.
101	Tulsidas Devasarma	23 1	Third.
102	Ekadasi Kanji	29 4	Second.
104	Jitendranath Bhattacharyya	20 2	Second.
107	Sanatkumar Chakravarti	18-4	Second.
109	Jagadis Sarkar	21-8	Third.
112	Debendranath Basu	19 2	Third.
113	Benoybhushan Chaudhuri	15-1	Second.
114	Sukumar Bandyopadhyay	15-10	Third.
116	Pradyotkumar Gupta	18-7	Third.
118	Sailendranath Datta	16 7	Second.
120	Taritkumar Ray	18-8	Third.
124	Dineschandra Samaddar	21-1	Second.
125	Murarimohan Ghosh	19 2	Third.
126	Diptykumar Chattopadhyay	25 4	Third.
127	Samares Sengupta	15-9	Second
137	Sudhirkrishna Bandyopadhyay	17-3	Second.
138	Sunilkumar Mandal	19-2	Second.
140	Amiyakumar Raha	16	Second.
144	Dhirendranath Basu	20 2	Second.
148	Rajendralal Mukhopadhyay	21 7	Third.
152	Sankarkumar Datta	15-1	Second.
162	Sudhirkumar Manna	17-4	Second.
163	Santoshkumar Mukhopadhyay	16-6	Third.
164	Batakrishna Das	18-7	Second.
165	Bimalkrishna Mandal	20 1	Second.
166	Pannalal Haldar	23-1	Second.
170	Bankubihari Datta	21-1	Second.
171	Supriya Sengupta	15-3	First.
177	Md. Amin	19-10	Second.
178	Mohammed Yacoob	19-8	First.
179	S. S. M. Zainul Abedin Abed	18-8	Third.
180	Sheikh Abul Kalam*	20-3	Third.
186	Kishorilal Pandit	17-8	First.
189	Dinanath Singh	21-1	Second.
190	Jyotiprakash Bhaduri	18-11	First.
192	Mohankrishana Tandon	17-5	Third.
195	G. V. Ramani (m)	13-6	First.
197	Abanimohan Chattopadhyay	19-3	Second.
199	Balendranath Bandyopadhyay	19-10	First.
208	Akhilpati Bhattacharyya	24	Second.
210	Bishnuprasad Ghosh	17	Third.
212	Ramsona Bhattacharyya	16	Third.
214	Anilendrakumar Sanyal	20-2	Third.

Roll Ber.

Saidabad Hardinge H. E. School.

No.	Name.	Age.	Division.
1	Samarendra Talukdar	16-5	Third.
2	Santoshkumar Goswami	17	First.
3	Arabindasekhar Chattopadhyay (Ll).	16	First.

Roll Ber.

Saidabad Hardinge H. E. School.

No.	Name.	Age.	Division.
4	Bimalkanti Maitra	16-5	Second.
5	Gaurangakisor Bhattacharyya (Ll).	15-11	First.
8	Sudhakar Sarkhel (l)	17-3	First.
10	Bibhutibhushan Sil	16-7	Second.
12	Kaliprasad Ghosh	16 1	Second.
13	Birinchikumar Chattopadhyay	16-1	First.
14	Anandamay Chattopadhyay	16 6	Second
15	Jagatnarayan Biswas	19	Second.
16	Barindrakumar Biswas	16-2	Second
18	Basudeb Bhattacharyya	15-6	Second
19	Anilkumar Bhaduri	18 9	Second
20	Samarendranath Bandyopadhyay.	20 1	Second
21	Ajitkumar Bandyopadhyay	16	First.

Nimtita G. D. Institution.

No.	Name.	Age.	Division.
25	Hrishikes Sil	16-10	Second
26	Jagannath Das	19-3	Third.
29	Narayandas Mitra	17-1	Second.
33	Chittaranjan Chattoraj	15-1	First.
35	Sudhirendranath Pande	16-6	Second.
42	Hanumant Misra	19-4	Second
44	Narendra Prasad Sinha	17-8	Second
47	Ram Lochan Jha	17-2	Second
48	Mohammed Shamsuddin	16-11	First
51	Mohammed Erfan Ali	20	Third
53	Mohommed Solaiman	18-2	Third.

Amtala H. E. School.

No.	Name.	Age.	Division.
54	Atulkrishna Datta	16-5	Second.
56	Bhujangabhushan Bhattacharyya.	21-4	Second.
57	Manoranjan Sarkar	16-5	Second
59	Nilmani Ray	20-9	Second.
60	Panchanan Chakrabarti	20-1	Third.
63	Brindabanchandra Mistri	16-5	Second
65	Bholanath Barik	19-3	Third.
66	Jaygobinda Nayak	17-9	Third.
68	Md. Serajull Huq	24 2	Second.
70	Md. Maqsud Ali	18 3	Second.
71	Md. Zafar Hossain	21-6	First.

Lalgola M. N. Academy.

No.	Name.	Age.	Division.
72	Gobindaprasad Lala (l)	16-1	First.
73	*Purnachandra Mukhopadhyay (Ll).	16 5	First.
74	Kanailal Halder	16-1	First.
75	Nanigopal Sarkar	19-4	Second.
76	Santigopal Das (Ll)	17 4	First.
82	Gaurnandan Ray	17-5	Second.
83	Radhagobinda Kabiraj Thakur	15-6	First.
84	Syamendranarayan Ray.	16-8	Second.
85	Muktipada Sinharay	16 10	First
86	Rajendranath Mandal	19-10	Second
87	Tarapada Sinha	16 3	First.
88	Anilkumar Ghosh	16-3	Second.
91	Chittaranjan Joarder	14	First.
92	Dharmadas Chattopadhyay	18-4	First.
95	Prabhaskumar Maitra	16-5	Third.
102	Md. Abul Hussain	16 6	Second.
103	Md. Naimuddin Mondal	24-1	Third.
104	Md. Amjad Husain	23-2	Third.
106	Md. Aminul Hoque	18-1	Second.
108	Md. Afsar Hussain	16-4	Second.
110	Md. Abdul Azim	17-2	Second.
112	Md. Moslem Ali	16-2	First.
113	A. B. M. Yeasin (Lml)	16 3	First.
114	Mohammed Golam Rahman	*20-4	Second.
118	Md. Moquebul Hossain	19-8	Second.
124	Md. Modasser Hossain Choudhury.	19-1	Second.
128	Sinhasan Sinha	21-1	Second.
131	Krishna Prasad	17-2	First.

Roll Ber.

Khagra L. M. S. High School.

No.	Name.	Age.	Division.
133	Birendrakumar Saha	16-3	Second.
134	Abanimohan Chattopadhyay	18-4	Second.
135	Akhilchandra Bhaduri	17-6	Second.
136	Sudhirkumar Saha	16-2	Second.
137	Bimalkumar Bhattacharyya	16-6	Second.
138	Banshilal Marathi	16-2	Second.
139	Abanikumar Mukhopadhyay	18-4	First.
140	Biswanath Mandal	15-8	Second.
141	Narendranarayan Majumdar	15-7	Third.
142	Hirankumar Dhar	17-10	Second.
143	Sankarprasad Sanyal	14 2	Third.
144	Rabindranarayan Ray	19-7	Second.
149	Niharkumar Bandyopadhyay	21-1	Third.
153	Mohitkumar Ghosh	20-7	Third.
156	Satyendrakumar Kundu	19-4	Third.
157	Abul Faiz Latif Ahamed	17-1	Second.
159	Khondekar Mahamudul Islam	19-6	Third.

Berhampur Krishnath College School.

No.	Name.	Age.	Division.
162	Satischandra Basu	15-10	First.
163	Sunilkumar Bandyopadhyay	15-3	Second
164	Debiprasad Raychaudhuri (Mc)	14 1	First.
165	Arunendu Dasgupta (MLMc)	14-7	First.
166	Nirendranath Mallik (Mc)	15	First.
167	Prasantakumar Bandyopadhyay (MLMc).	14 1	First.
168	Saurindranath Dasgupta	16-6	Second
169	Sunilendu Biswas	17-2	First.
170	Abul Quasem Badrur Rahman	16	First
171	Susilkumar Mukhopadhyay (MLmc).	15-5	First.
172	Gangadas Basu	16 5	First
173	Bibhutibhushan Sarkar	16-1	Second
174	Priyabrata Bhattacharyya	13 7	Second
175	Sudhindranarayan Dhar	15 2	Second.
176	Amiyakumar Mitra	15	First
177	Harendralal Chattopadhyay	16	Second
178	Ramprasanna Dasgupta	15 2	Third.
179	Sunilchandra Bhattacharyya	16-11	Second
180	Saileschandra Malakar	15-1	Second.
181	Bijaykrishna Ray	17	Second.
182	Haraprasad Lahiri	15 1	Second
184	Lakshminarayan Bandyopadhyay.	17 10	First.
185	Susilkumar Bandyopadhyay	15-4	Second
186	Kamalaranjan Biswas	15-3	Second.
187	Taraknath Dhar	18 1	Second
188	Pradyotkumar Sinha	16 11	Second.
189	Atindranath Majumdar	15 1	Second
191	Girijabhushan Goswami	19-1	Third.
193	Jatindranath Raychaudhuri	15-4	Second.
194	Anandagopal Sen	15-3	First.
196	Ajitkumar Saha	15-2	Second.
197	Rabindrakumar Sen	15-3	Third.
198	Byomkes Karmakar	18	Second.
199	Satyendranath Basu	17-3	Third.
201	Anilkumar Raychaudhuri	18-4	Third.
202	Mrinmay Bhattacharyya	16-7	Second.
204	Amalendukumar Datta	15 1	Second.
205	Guruprasad Majumdar	17-1	First.
206	Dilipkumar Ghosh	16-5	Second
207	Swarindranath Bandyopadhyay	15-1	Second.
209	Prasantamohan Sen	15-5	Second
210	Susantakumar Sinha	16-9	Second.
213	Bimanbihari Chaudhuri	17-1	Third.
214	Atindranarayan Dhar	17	Second
216	Dilipkumar Chakrabarti	17-5	Third.
217	Manilal Mukhopadhyay	16-2	Second.
218	Ranendradeb Ghoshhazra	19-4	Second.
219	Kamalkumar Sen	16-2	Second.
222	Santimay Chattopadhyay	16-6	First.
223	Jitendranath Ray	16	Second.
224	Manmohan Majumdar	16-4	First.
226	Anantakumar Mukhopadhyay	14-3	First.
228	Mohiuddin Mohammad Hamidullah.	15-7	Second.
231	Afizuddin Ahmed	15-10	Second.
232	Mir Delwar Hossain	18-10	Third.

Gorabazar Iswarchandra Institution.

Roll Ser. No.	Name.	Age.	Division.
233	Santanukumar Gangopadhyay (Ll).	14-3	First.
234	Prabhaskumar Datta	19-7	Third.
235	Suryakanta Lala	16-2	Second.
236	Sunilkrishna Ghosh	16-11	Third.
237	Sailendranath Chakrabarti	19-1	Second.
238	Indranarayan Brahma	15-5	First.
239	Radhamadhab Sanyal	17 8	Third.
240	Anilchandra Mukhopadhyay	16-7	Third.
241	Birendranath Dubey	17-4	Second.
242	Abhamay Guha	15-1	Second.
245	Md. Abdullah	20-5	Third.
246	Gopalchandra Bhakat	15-2	Second.
247	Amalendu Sen	16-7	Third.
250	Chowdhury Mohammed Shamsul Alam.	17-11	Second.
251	Md. Rahamatullah	20	Second.
252	Md. Ali Hyder	18 2	Second.

Berhampur K. N. College School.

Roll Ser. No.	Name.	Age.	Division.
253	Paritoshkumar Sen	16 2	Second.

Jangipur H. E. School.

Roll Ser. No.	Name.	Age.	Division.
254	Sabitakumar Bandyopadhyay (l)	15 1	First.
255	Saileschandra Das	16-6	Second.
256	Manindranath Das	16-1	Second.
257	Subodhkumar Das	17-4	Second.
258	Sitansubhushan Haldar (Ll)	15-1	First.
260	Biswanath Pathak (Lml)	16-3	First.
261	Debaprasad Mukhopadhyay	14-11	Second.
262	Binaykumar Chattopadhyay	15	Second.
264	*Nanigopal Das (MLmMc)	17 5	First.
265	Sanatkumar Sinha	17-3	Third.
266	Azizur Rahman (Mc)	16-3	First.
267	Nalinikanta Ghosh (Mc)	16-8	First.
268	Pushpitanath Chattopadhyay	15 1	Second
269	Chittaranjan Das	17-5	Third.
270	Bimalendusekhar Datta	21-6	Third.
271	Krishnaprasad Ray	15-11	Third
272	Hirankumar Ghoshal	15	Second
273	Amiyamay Raychaudhuri	15 2	Second.
274	Dhirendrakumar Das	17-1	Third.
275	Kamalakanta Kundu	16 11	Second.
276	Prabhatkumar Das	17-1	Third.
277	Biswanath Mukhopadhyay	15-2	Third.
278	Satyapriya Dasgupta	18-7	Third.
280	Gopalkrishna Sarkar	16 2	Second
281	Jagannath Chakrabarti	18 1	First
283	Habibar Rahaman Biswas	17-4	Second.
284	Pabitrakumar Sen	19 7	First
286	Pradyotkumar Mukhopadhyay	16 2	Third.

Siddheswaritala Institution

Roll Ser. No.	Name.	Age.	Division.
290	Ramranjan Das	18	Second.
295	Banamali Sarkar	16 3	First.
298	Sarojranjan Chakrabarti	21-5	Third.
305	Kishorimohan Biswas	17-5	Second.
309	Dinabandhu Mandal	16-5	Second.
311	Bholanath Saha	17-8	Third.

Beldanga Govinda Sundari H. E. School.

Roll Ser. No.	Name.	Age.	Division.
314	Radhasyam Mandal (m)	15-5	First.
315	Sarojendrakumar Ghosh	18-3	First.
316	Asimkumar Ghosh	15-6	Second.
317	Bholanath Bajpai	18-2	Second.
318	Gopinath Bhaduri (l)	15-5	First.
319	Mahadebchandra Ghosh	18-6	First.
320	Rohinikumar Das	17-1	Second.
321	Shaikh Jahar Ali (Ll)	16	First.
322	Md. Abdur Rashid (L)	16-4	First.
323	Md. Abdus Sattar (L)	15-2	First.

Murshidabad Nawab Bahadur's Institution.

Roll Ser. No.	Name.	Age.	Division.
324	Rampada Dasbiswas (L)	14-7	First.
325	Arunkumar De	14-9	First.
326	Bhajanananda Lahiri	16-2	Second.
328	Lalitmohan Datta	17-6	Third.
329	Rabindranath Majumdar	16-5	Second.
330	Surendrakumar Basu	16-6	First.
331	Satyendranath Maitra	18-1	First.
332	Prabhamay Chaudhuri	16-3	Second.
333	Suchitkumar Ray	18-2	Second.
334	Umapada Pal (MMc)	15-6	First.
335	Arunkumar Ghosh	16-6	Third.
336	Dhirendrakumar Sarkar	18-8	Second.
337	Gopalchandra Mukhopadhyay	16-4	Second.
338	Kalyankumar Basu	15 3	Second.
339	Prabhatkumar Ray	18-9	Third.
340	Nepalchandra Mukhopadhyay	15	Second.
341	Nanigopal Ray	17 3	Second.
343	Narayanchandra Ghosh	14-2	Third.
345	Subodhchandra Deb	15-11	Second.
346	Sukeschandra Majumdar	15-1	First.
348	Debdas Chattopadhyay	16-1	First.
349	Dineschandra Ray	17-1	Third.
350	Bishnudas Raychaudhuri	18-5	Second.
351	Gopeschandra Das	20-1	Third.
352	Lakshmigopal Bandyopadhyay	15-6	Second.
354	Abul Quasem (Mm)	15-3	First.
355	Md. Lutfur Rahman	15-6	First.
356	Md. Ekramul Huq	15-2	First.
357	Md. Abdur Rashid	15-2	Third.
359	Md. Sayeedur Rahman	16-6	Second.
361	Syeed Dawer Ali Meerza	17-8	Second.
362	Md. Bashiruddin	15-2	Second.
364	Sibnarayan Ray	18-2	Second.
367	S. Nasir Hossain Meerza (l)	16-10	First.
370	Syed Amir Ali	16 1	First.
371	Md. Aminar Rahman	15-8	Third.
372	Sader Ali Biswas	18	Second.
373	Md. Nuruzzaman	15-1	Second.

Jangipur H. E. School.

Roll Ser. No.	Name.	Age.	Division.
378	Abdul Khalil Shaikh	17 2	Third.
379	Abdul Aziz Mian	17-3	Third.

Bhagirathpur H. E. School.

Roll Ser. No.	Name.	Age.	Division.
382	Ramananda Thakur	15-3	First.
383	Raghunandan Ray	16-1	Second.
384	Manomohan Goswami	22	Third
385	Kalikumar Chaudhuri	16-5	Second.
387	Mrinalkanti Gupta	20 2	Second.
388	Kshudiram Pal	22-2	Second.
390	Durgapada Sarkar	19	Second.

Jiaganj Edward Coronation Institution.

Roll Ser. No.	Name.	Age.	Division.
394	Srikrishnaprasanna Bhattacharyya (M).	15-6	First.
395	Santoshkumar Adhikari (L)	15-3	First.
396	Kalipada Sengupta	18-3	First.
397	Ardhendusekhar Chakrabarti	18 2	Third.
398	Mahimaranjan Mukhopadhyay	17-11	Second.
399	Bimalkumar Sing Dudhoria	16-7	First.
400	Dhirendranath Sarkar	18	Second.
401	*Gopalprasad Ghosh (MLl)	18-10	First.
402	Parbatiprasad Sen (l)	15-10	First.
403	Bimalsatya Dhar	19-5	First.
404	Nirmalranjan Chattopadhyay (Ll)	16-9	First.
405	Anilkumar Das	17-2	First.
406	Ramapati Bandyopadhyay	15-1	Third.
407	Anupchand Set	18-4	Second.
408	Jitendramohan Datta	15-7	Second.

Gorabazar I. C. Institution.

Roll Ser. No.	Name.	Age.	Division.
409	Anilkumar Bandyopadhyay	18	Third.

Roll Ber.

Saktipur K. M. C. Institution.

No	Name	Age	Division
416	Amulyakumar Bhattacharyya	16 7	Second
421	Adyanath Chattoraj	17 2	Third
423	Binaychandra Das	20 4	Second
424	Harichharan Datta	16 9	Second
425	Saileschandra Mukhopadhyay	18 11	Third
457	Shaikh Azizuddin	20 3	Second
464	*Nareschandra Sanyal (Lanl)	14 10	First

Islampur H. E. School.

No	Name	Age	Division
465	Nitaipada Das	15 11	Second
468	Abhibhushan Sengupta	19 10	Third
470	Ajitkumar Gain	18 2	Second
472	Hirendrakumar Bandyopadhyay	18	Second
478	Jibachh Lall Saha	19 3	Second
482	Md Abdur Rahim	16 6	Second
484	Md Khairullah	18 1	Third
486	Md Siraj Uddin	20 9	Third
490	Md Abdul Hye	20 1	Third
492	S Md Abdul Jabbar	21 6	Second
494	Sk Bashir Uddin Ahmad	22 1	Second

Jangipur H. E. School.

No	Name	Age	Division
501	Phanibhushan Das	17 10	Second

Cooch Behar Jenkin's School.

No	Name	Age	Division
504	Aparnakinkar Bhattacharyya (MLan)	15 2	First

Gorabazar I. C. Institution

No	Name	Age	Division
505	Sunitikumar Das	21 [illegible]	Second

Roll Ber. F.

Berhampore Girls' H. E. School.

No	Name	Age	Division
1	Bina Sarkar		Second
2	Namita Majumdar		First
3	Abhamayi Maulik		Second
4	Surama Dasgupta		Second
5	Sita Bagchi (Hy)		First
6	Pratima Sarkar		Second
7	Nilima Bandyopadhyay		Second
8	R[illegible]la Khatun		Second
10	Arati Bandyopadhyay (M)		First
11	Pratima Dasgupta		First
12	Santi Ray (Ll)		First
13	*Manjari Dasgupta (MLnl)		First
14	Kripamayi Ray		First

Sakhawat Memorial H. E. School.

No	Name	Age	Division
15	Tanzilun Nessa Begum		First

Roll Ber. F. P.

Private Students.

No	Name	Age	Division
1	Jharna Mitra		First
11	Puti Datta		Second
12	Padma Wati Devi		Second
13	Prabhabati Gue		Second

Roll Ber. P.

Private Students.

No	Name	Age	Division
5	Kanankumar Mukhopadhyay (l)	22 3	First
7	Tarapada Ghosh	22 7	Third
12	Kalidas Bhattacharyya	19 10	Second
13	Siddhartakumar Pal	19-5	Third
15	Nitinath Majumdar	16	Third
18	Ajitkumar Bandyopadhyay	20-8	Second
21	Md Matiur Rahman Khan	16-3	Second
22	Abdul Bari Molla	24-11	Third
27	Syed Safdar Meerza	23-2	Second
28	Md Abdul Haque	16-4	Second
29	Abul Kasem	20-3	Second
31	Narendrasing Bachhawat	18 5	Third
33	Girijabhushan Bhattacharyya	17 6	Third
34	Rahaman Mandal	19 2	First
35	Md Haider Ali Sikder	16-7	Second.

Roll Bhat.

Shamnagore Kantichandra H. E. School.

No	Name	Age.	Division.
1	Pratapchandra Gangopadhyay (Ll)	16 6	First
2	Khagendranath De	15 5	Second
3	Umapada Chattopadhyay	19 1	First
4	Kalyankumar Bandyopadhyay	16 11	Second
5	Narayanchandra Bhattacharyya	17 1	Third
6	Ajaykumar Chattopadhyay	17	Second
9	Subalchandra Ghosh	20 6	Second
10	Parameswar Bandyopadhyay	20 6	Second
15	Bilweswar Chattopadhyay	17-1	Second
17	Amarnath Mitra	15 5	Third
19	Gopalchandra Ghosh	16 10	First
20	Sudhirkumar Ghosh	16 5	Second
21	Satischandra Banik	19 7	Third

Naihati Mahendra H. E. School.

No	Name	Age.	Division.
22	Pratulchandra Sarkar	16 2	Second
23	Ramprasad Ghosh	18 2	Third
25	Ajitkumar Swarnakar	17 2	Second
26	Sailendrakisor Pal	16 6	Second
27	*Ramdulal Bhattacharyya (MLnl)	15-8	First
28	Arunkumar Ray	15 11	First
29	Ajitkumar Pal (m)	16 8	First
30	Sunitkumar Majumdar (l)	15 2	First
31	Panchugopal Bhattacharyya (l)	15 2	First
32	Nityananda Chattopadhyay	15	First
33	Sitanath Bhattacharyya (M)	16 4	First
34	Tarakchandra Das	16 11	First
35	Biswanath Bhattacharyya	15 1	First
36	Gobindachandra Sadhukhan	15 2	First
37	Kasinath Chakrabarti	16 8	Second
39	Nilratan Bandyopadhyay	16 9	First
40	Sunilkumar Basu	15 4	Second
41	Parimalkumar Desarkar	16 3	Second
43	Bimankumar Mitra	15 1	Second
44	Panchanan Ghoshal	17 4	Second
45	Sibaprasad Chakrabarti	19 2	Second
46	Santoshkumar Mitra	20 11	Third
47	Kalipada Ghosh	19 2	Second
48	Narendranath Chattopadhyay	16 10	Third
49	Tarapada Ghosh I	19 2	Third
50	Tarapada Ghosh II	18 9	Third
51	Khagendranath Sur	16 11	Second
52	Chandrasekhar Bandyopadhyay	17 3	Second
53	Susilkumar Mukhopadhyay	15 9	Second
54	Ajaykumar Ghosh	19 2	Second
57	Indumadhab De	15 4	Second
63	Satyendradeb Bandyopadhyay	16 7	Third
67	Mahboob ul Haque	18 1	Third

Bhatpara H. E. School.

No	Name	Age.	Division.
70	Madanmohan Ray	16	First
73	Panchanan Ray	18 6	Third
76	Ranajitkumar Ghosh	17 1	Second
77	Ramesh Raychaudhuri	18 4	Second
80	Kalipada Chakrabarti	16 9	Second
81	Nirmalkumar Bhattacharyya	15 5	Second
84	Sudhirkumar Ghosh	15 11	First
87	Bholanath Chattopadhyay	19 6	Second
88	Susilkumar Chattopadhyay	16 2	Second
90	Sambhunath Bhattacharyya	15 7	Second
92	Sasikanta Pal	14-10	Third
93	Kanailal Ray	16 3	Second
94	Jagabandhu Bhattacharyya	15 6	Second
95	Haradhan Haldar	17 8	Second
96	Satyasanti Bhattacharyya	16 3	Second.
98	Sibchandra Bhattacharyya .	13 10	First
100	Sudhansuranjan Bhaduri	15 1	First
102	Murarimohan Kundu	17 1	Third
103	Amarendranath Ghosh	14	First
107	Sailendranath Bhattacharyya	15	First.
108	Sudhirkumar Gangopadhyay .	15-1	Second
109	Bholanath Sen	15 2	Second
110	Amiyakumar Sarkar .	16-1	Second
111	Shashthipada Bhattacharyya	15 3	First.
112	Gaurisankar Mukhopadhyay .	16-7	First
113	Tarunchandra Dasgupta ..	14-11	Second.
116	Gurukinkar Chattopadhyay ..	16-1	Third

Roll Bhat.

Halisahar H. E. School.

No.	Name.	Age.	Division.
122	Radhanath Guptasarma	19	Second.
123	Kamakhyanath Dasgupta	17-2	Second.
124	Niranjan Barik	17-11	Second.
125	Gaurhari Basu	16-2	Second.
127	Manikprasad Sanyal	16-4	Second.
128	Mrityunjay Bandyopadhyay	19-3	Second.
129	Jitendranath Ghosh	18-3	Second.
130	Anurupkumar Mukhopadhyay	15-1	Second.
133	Aswinikumar Jati	20-3	Third.

M. L. Jubilee Institution, Calcutta.

No.	Name.	Age.	Division.
135	Mohammed Serajuddin	16-3	Second.

Roll Bhat. F. P.

Private Students.

No.	Name.	Age.	Division.
4	Anusua Majumdar	..	Second.
5	Santisudha Majumdar	..	Third.

Roll Bhat. P.

Private Students.

No.	Name.	Age.	Division.
1	Bhupatibhushan Chattopadhyay	23-5	Third.
3	Sudhansukumar Mukhopadhyay	23-2	Second.
4	Khagendranath Nath	18-1	Second.
5	Mahabir Prasad	17-1	First.
7	Balendranath Mukhopadhyay	18-1	Second.
10	Kalyaniprasad Chattopadhyay	25	Second.
11	Bishnupada Bhattacharyya	18-1	Second.
13	Sibapada Bhattacharyya	18-2	Second.
14	Sarojkumar Bhattacharyya	20	First.
15	Shaik Musa Ali Mondal	24-6	Second.

Roll Bhola.

Baranadi H. E. School.

No.	Name.	Age.	Division.
1	Kshitischandra De	17-1	Second.
3	Manimohan De	18-1	Second.
6	Abdul Ghani	16-2	Second.
7	Md. Abdul Hai	18-1	Second.
8	Belyet Hossain	16-2	Second.
15	Fozlul Hoque	16-10	Second.
16	Hasan Ahamed	22-7	Second.

Bhola Town H. E. School.

No.	Name.	Age.	Division.
18	Atindrachandra De	17-4	Third.
19	Jibankrishna Bhawal	15-6	First.
20	Sarojbihari Sengupta	15-11	Third.
21	Sudhansukumar Chattopadhyay	15-1	Second.
28	Bakuleswar Bandyopadhyay	23-8	Third.
29	Rabindranath Guhathakurta	15-8	Second.
30	Jatindrachandra De	17-4	Second.
32	Santiranjan Ghosh	18	Second.
33	Ramaprasad Bandyopadhyay	16-1	Second.
34	Pranhari De	18-5	Third.
35	Nirmalkumar Gupta	15-3	Second.
37	Sudharanjan Ghosh	17-1	Second.
39	Taraprasad Bandyopadhyay	16-1	Third.
40	Sukumarranjan Ghosh	16-9	Second.
42	Anilranjan Ghosh	15-11	Second.
43	Anilkumar Biswas	16-3	Third.
46	Indubhushan Datta	15-11	Third.
58	Golam Rahaman Miah	15-3	Second.
61	Abdul Wadud	16-2	Third.
63	Azhar Uddin Howladar	19-11	Second.
65	Mohammed Serajul Hoque	17-4	Second.
68	Jalal Ahamed	18-3	Third.
71	Mafizar Rahaman	23-1	Second.
73	Asraf Ali	19	Second.
74	Delwar Hossain	16-2	Second.
81	Mojammel Hoque, II	18-1	Third.

Roll Bhola.

Mirzakalu H. E. School.

No.	Name.	Age.	Division.
89	Bhajahari Das	15-7	Third.
91	Jogendrachandra Majumdar	19-1	Second.
92	Sureschandra Sarkar	16-2	Second.
96	Makhanlal Nath	14-1	Second.
97	Bonimadhab Das	16-2	Third.
98	Ganeschandra Das	15-2	Third.
100	Mir Nezamal Haque (L)	15-6	First.
101	Chhayfal Hoque	19-1	Third.
104	Momtazuddin Ahamed	19	Second.
105	Zalal Ahamed	20-7	Third.
108	Sharafat Ali	22-1	Third.
110	Mir Kaysar Ahamed	15-1	Second.

Bhola Govt. H. E. School.

No.	Name.	Age.	Division.
111	Debabrata Bhaumik	15-6	Second.
112	Durgapada Basu	15-4	Third.
113	Subodhchandra Gangopadhyay	15-7	First.
114	Nripendralal Sengupta	14-10	Second.
115	Sachischandra Chattopadhyay	17-2	Second.
116	Nakuleswar Ray	14-11	Second.
118	Kalipada Basu	18-1	Third.
120	Dilipkumar Chakrabarti	15-8	Second.
121	Kalipada Datta	14	Second.
122	Abdul Karim Mia (L)	17-1	First.
123	Fariduddin Ahmed	14-11	First.
124	Khorshed Alam (L)	15-1	First.
128	Shofiar Rohman	15	Third.
129	Abdul Ghani (L)	15-1	First.
130	Mohammad Idris	14-7	Second.
131	Mahbubuddin Ahamed	18-1	Third.

Daulat Khan H. E. School.

No.	Name.	Age.	Division.
135	Mohammad Ullah	15-1	Third.
137	Priyanath De	17-6	Third.
138	Binaykrishna Pal	15	Second.
139	Gopimohan Debnath	17-4	Second.
144	Abdul Latiff	16	Second.
145	Abdul Ghani	17-6	Second.
147	A. M. Mesbahuddin	15-1	First.
148	Abdul Mannan	16-2	Second
149	A. F. M. Saleh Chowdhury	17-2	Second.
150	Abdul Hamid	15-2	Second.
151	Abdul Malek	16	Third.
155	Md. Yeasin Bhuniyea	15-7	Second.
157	Mohammad Hatem	17-2	Third.
158	Matiar Rahaman Shah	19-4	Third.
160	E. U. Md. Shoukat Jong	17-4	Second.
161	Md. Alimul Huda	14-6	Second.

Bakerganj Jiban Singha Union H. E. School.

No.	Name.	Age.	Division.
169	Nowsher Ali Talukder	21-5	Second.

Bowkati Bindubashini H. E. School.

No.	Name.	Age.	Division.
171	Md. Abdur Rasid Talukdar	21-1	Third.

Roll Bhola. F. P.

Private students.

No.	Name.	Age.	Division.
1	Sakti Bhattacharyya	..	Second.
2	Sarojini Mukhopadhyay	..	Second.
5	Kalyani Saraswati	..	Second.
8	Renukana Chanda	..	Third.
9	Roushan Ara Ahmad	..	Third.
13	Kamala Basu	..	Second.
16	Rani Senmajumdar	..	Second
17	Mukulrani Dasgupta	..	Second.
18	Lakshmi Bandyopadhyay	..	Second.

Roll Bhola. P.

Private students.

No	Name.	Age.	Division
1	Subodhchandra Ghoshal	18 5	Second
2	Tarunkumar Pasuraychaudhuri	18 2	Second
3	Hazrat Ali	19 3	Third
5	Md Nurazzaman	20 7	Second
6	Tofazzal Hossain	28 7	Second
7	Jaynal Abdin	28	Second

Roll Bhola. T.

Teachers.

No	Name.	Age.	Division
2	Md Abdur Rashid	34 10	Passed

Roll Birb.

Rai Bahadur Shedmull Dalmia H. E. School.

No	Name.	Age.	Division
1	Bhabaniprasad Bandyopadhyay	14 7	Second
3	Amulyaratan Mandal	17 7	First
4	Nirmalkumar Sen	14 2	First
5	Atulananda Sinha	17 2	Second
7	Brindaban Mandal	16 7	Second
8	Anilkumar Mukhopadhyay	15 10	Third
13	Tarapada Ray	19 8	Third
15	Satyaniranjan Sen	16 8	First
16	Mahadeb Upadhyay	16 3	First
19	Satyanarayan Chakrabarti	18 4	Second
21	Baidyanath Chattopadhyay	16 1	Second
26	Md Abdus Salam	16 5	Second

Raniganj H. E. School.

No	Name.	Age.	Division
27	Debi Prasad Lall	17 6	First
28	Biswanath Bandyopadhyay	16 1	First
29	Bhana Prosad Khetan	16 11	First
30	Satyendranath Sengupta	16 1	First
31	Abhaypada Bhattacharyya	16 4	First
32	Sudhirkumar Ray	17 5	First
33	Anilkrishna Gupta	16 3	Second
34	Baidyanath Hajra	17 4	Second
35	Sambhunath Bandyopadhyay (M)	14 1	First
36	Sankarlal Hajra	16 7	First
37	Nirapada Bandyopadhyay	15 11	First
38	Manmohan Mukhopadhyay	16 10	First
39	Renupada Bhattacharyya	15 10	First
41	Tripurari Chakrabarti	18 6	Second
42	Shashthikinkar Chakrabarti	17 10	Second
43	Bilokananda Mukhopadhyay	16 1	First
44	Bisweswar Mandal	16 6	Second
45	Sudhirkumar De	16 4	First
46	Ramgopal Ray	21 2	Second
47	Rathindramohan Mukhopadhyay	16 1	First
48	Bimalapada Chaudhuri	20 8	Third
49	Anukulkrishna Baksi	17 1	Second
50	Gopalchandra Nayak	18 0	First
51	Kasinath Ghoshal	15 3	Second
52	Quamrul Hoda (L)	18 4	First
53	Md Idris Alam (Ll)	15 4	First
54	Md Munshi (L)	23 1	Second

Bolpur H. E. School.

No	Name.	Age.	Division
57	Jagannath Ghosh (Ll)	15 1	First.
58	Biswanath Marwari (L)	17-7	First
59	Mrityunjay Pal	18-8	Second
60	Syamagati Ghosh	15-6	First
61	Ajitkumar Ghosh	15-9	Third
62	Sunilendranarayan Ghosh	15-1	Second.
63	Kalinath Chakrabarti	16-1	First
64	Prabhatkumar Bhattacharyya	17-9	First
65	Ghaghu Maji	19-2	First
66	Pramathanath Mukhopadhyay	15-1	Third
67	*Anilkumar Mukhopadhyay (MLm).	17-2	First
68	Sarojkumar Bandyopadhyay	17-6	First
69	Iswariprasad Chattopadhyay	16-7	First.
70	Dhirendranath Mandal	16-4	First.
71	Bidhubhushan Sur	18-7	First.
74	Kisorimohan Ghosh	17-2	Second.
75	Sibakinkar Mukhopadhyay	20-5	Second.

Roll Birb.

Bolpur H. E. School.

No	Name.	Age.	Division.
76	Umrao Mall	19-2	First.
77	Shashticharan Mandal	21 5	First
78	Anandakisor Sarkar	17 2	First.
79	Binayendranath Gupta	18	First.
80	Gourgopal Sarkar (MLH)	16 7	First
81	Sk Abdul Rauh	17	Third

Mejia H. E. School.

No	Name.	Age.	Division.
82	Sudhirkumar Datta (L)	16 11	First
83	Sudhanath Chakrabarti	16 6	First
84	Dwijapada Bandyopadhyay	16 6	Second
87	Ramacharan Ghosh	15 8	Third
89	Rabindranath Ray	17 1	Second
91	Bhupatinath Sarkar	17 8	Second
93	Bhaskarananda Mukhopadhyay	18 2	Third
94	Sarbanicharan Ghosh	16 4	Second
95	Chittaranjan Das	17 8	Second
96	Kamalakanta Das	17 6	Third
97	Baridbaran Chattopadhyay	16 7	Second
98	Sudhirchandra Bhattacharyya	16 6	Third

Sultanpur Sriram H. E. School.

No	Name.	Age.	Division.
99	Dibakar Pal	18 9	Second
100	Samarendrakumar Basu	17 2	First

Sultanpur H. E. School.

No	Name.	Age.	Division.
101	Kamalakanta De	16 7	First
102	Anilranjan Ray	16	Second
103	Pareschandra Acharyya	19 3	Second
104	Sudhirkumar Biswas	20 5	Third
106	Satyakinkar Ghosh	19 6	Second
107	Kalipada Hajra	18	Third.
108	Gaurhari Biswas	16 3	Third
110	Achyutananda Bhattacaryya	18-4	Second
111	Homaprasanna Chakrabarti	14 8	First
113	Saktipada Chattopadhyay	19	Second
114	Muhammad Mohsin Ali	20 10	First
115	Golam Mostafa Mondal	19 1	Second
116	Shaikh Harunor Rashid Mollah	18 10	First

Birbhum Zilla School.

No	Name.	Age.	Division.
117	Jnanruchi Chandra	17 3	First
118	Rabindranath Sen	17 10	Second
119	Biswanath Bandyopadhyay	15 2	First
120	Adhirchandra Bandyopadhyay	18 6	First
121	Binaybhushan Basu	16 11	Second.
122	Sanatkumar Das	16 5	Second.
123	Debranjan Mukhopadhyay (LmMc)	12 10	First
124	*Adityacharan Ghosh (MLmMc)	15 5	First
125	*Bhujangabhushan Ray (MLMc)	18-11	First
126	Barenyakumar De (L)	15 4	First.
127	Abanibhushan Basu	15	Second.
128	Praphullachandra Ray	15-7	First.
129	Lakshminarayan Pal	18-11	First.
130	Ajitkumar Kar	15-5	Third.
131	Rabindranath Chakrabarti	15-10	Second.
132	Sanatkumar Dan	15-10	First.
133	Bimalranjan Mukhopadhyay	14-10	First.
134	Syed Manzur Quader	15 2	First.
135	Md. Sarif	17-3	First.
136	Mohammad Anwar Alam (Ll)	16-1	First.
137	Md. Kayem Ali (Ll)	17-2	First.
138	Quazi Md Siddiqu Hossain	19	Second.

Ukhara Kunjabehari Institution.

No	Name.	Age.	Division.
139	Chandrasekhar Mukhopadhyay	18-5	Second.
140	Madhusudan Ray	17-7	First.
143	Biswanath Bhattacharyya	15-3	Second.
144	Gunendranath Sarkar	16-4	First.
147	Kalipada Misra	17-10	Third.
148	Bijaykrishna Bandyopadhyay	17-1	Third.
149	Naykari Mukhopadhyay	20-11	First.

Roll Birb.

Ukhara Kunjabehari Institution.

No.	Name.	Age.	Division.
151	Saik Akbar Ali	19-8	Third.
153	Tripurendranath Sarkar	19-2	Second.
155	Parbatikumar Bhattacharyya	16-8	Second.
156	Ramkrishna Goswami	18-2	Second.
157	Pyarimohan Ray	17-1	First.
158	Mihirkumar Acharyya	15-9	First.
159	Anilkumar Das (M)	16-5	First.
160	*Kumarischandra Chattopadhyay (MmMo).	17-4	First.
161	Haripada Modak	17-10	Second.
162	Ramratan Sinha (M)	16-11	First.
163	Bhutnath Chattoraj	17-8	First.
164	Haradhan Ray	18-4	First.
166	Amalsankar Lal Singha Hunday (M).	14-1	First.

Suri Benimadhab Institution.

No.	Name.	Age.	Division.
167	Pranab Debsarma	15	Second.
168	Narayankukar Sinha	17-5	Second.
171	Narayanchandra Mukhopadhyay	16	Second.
172	Bhaktibikas Das (ML)	14	First.
173	Basu Dev Marwary	17-4	First.
174	Kulachandra Bandyopadhyay	18-7	Second
175	Brajapati Mali	17-8	Second.
177	Bimalendu Gangopadhyay	16-3	Second.
178	Saktipada Sarkar	15-11	Third.
179	Anadinath Mukhopadhyay	16 2	Second.
180	Sankarnarayan Konar	20-3	Second.
181	Srikumar Ghosh	19-11	Second.
182	Sumitikumar Sarkar	16-1	First.
183	Lala Jnanendra Prosad	17-2	Second.
196	Niranjan Chattopadhyay	15-8	Second.
197	Gaurisankar Ghosh	15-7	First.
201	Sarojkumar Chattopadhyay	15	Second.
202	Umapati Mukhopadhyay	15	Second.
203	Jagadindranarayan Chakrabarti	20-5	Second.
206	Bansidhar Bhandari	16	Second.
207	Baidyanath Mukhopadhyay	14	Second.
208	Ranjitkumar Chattopadhyay	14-2	Second.
209	Umaprasanna Mukhopadhyay	15	Second.
211	Sachindranath Das	17-3	Second.
213	Akhilmohan Guha	20-2	Second.
214	Lakshmikanta Ray	16-11	Third.
217	Anilkumar Chakrabarti, II	17	Second.
218	Panchanan De	21	Third.
219	Pramathanath Mandal	17-3	Second.
222	Chowdhury Mahammad Mahiuddin.	16	Second.
225	Syed Abid Hossain	18-2	Second.

Siarsol Raj H. E. School.

No.	Name.	Age.	Division.
230	Bibhutibhushan Goswami	18-1	Third.
231	Manibhushan Chattopadhyay	17	Third.
232	Sagarchandra Nayak	18-2	Second.
234	Anathbandhu Chattopadhyay	16-11	First.
236	Biswaranjan Sengupta	18-6	Second.
239	Bimalendu Chaudhuri	17-6	Third.
240	Phanibhushan Mukhopadhyay	17-7	Second.
241	Dharmadas Chattopadhyay	15	Second.
242	Sibadas Sarkar	19-3	Second.
245	Bibhutibhushan Basu	22-5	Second.
247	Mrityunjay Ghosh	23-2	Second.
248	Bimalchandra Das	22-3	Third.
249	Dhirendranath Ghosh	19-7	Second.
252	Lakshminarayan Sarkar	18-4	Second.
253	Sarojkumar Bhanja	19-7	Second.
254	Sudhansuchandra Sur	21-7	Second.
255	Amareschandra Biswas	19-11	Third.
256	Md. Mashaque Ahmed	16-10	Second.
258	Muhammad Wajid Hussain (l)	20-1	First.
259	Md. Abdul Karim (Ll)	17-2	First.
260	Md. Manzoorul Hasan (Reyazee)	18-4	First.
261	Gholam Rabbani Siddiqui (L)	17-2	First.

Roll Birb.

Hetampur Raj H. E. School.

No.	Name.	Age.	Division.
262	Biswanath Mitra (MLl)	17-5	First.
263	*Gopalgobinda Majumdar (MLl)	16	First.
264	Ramendranath Biswas (Lm)	16-4	First.
265	Sarojkumar Bandyopadhyay	18	Second.
267	Panchanan Mukhopadhyay	17-1	Second.
268	Anangamohan Datta	15-3	Third.
269	Bimalkrishna Ray	15-5	Second.
270	Dibakar Ghosh	18-6	Third.
271	Dakshineswar Datta	22-1	Third.
272	Ganganarayan Mukhopadhyay	15 7	First.
273	Panchanan Ray	16-8	First.
274	Syamasankar Ray	16-9	First.
275	Sisirkumar Sen	18	First.
276	Bijaykumar Chattoraj (H)	18	First.
277	Shashthidas Chattopadhyay	15 6	Second.
278	Sachindranath Bandyopadhyay	20-11	Second.
282	Kusidas Chattopadhyay	17	Second.
283	Amulyakumar Thakur	15 7	First.
284	Panchkari Ghoshal	17-2	Second.
286	Radhasyam Bandyopadhyay	16	First.

Barhra H. E. School.

No.	Name.	Age.	Division.
287	Anilkumar Mukhopadhyay	16-11	Third.
288	Anadinath Datta	14-10	Second.
289	*Satyendrakumar Mitra (MLml)	16-1	First.
291	Anilkumar Adhikari	19-1	Second.
292	Chandrachur Adhikari	16 11	Second.
293	Anadiprasad Mitra	20-1	Second.
294	Binayendu Ray	16 9	First.
295	Gorachand Ghosh	17-4	First.
297	Naba Gopal Tewary	15-7	Third.
298	Narayanprasad Sarkar	16-5	Second.
299	Smarajitkumar Mitra	16-10	First.
300	Tarasankar Misra	16-5	First.
301	Tarakeswar Ghosh	18-3	Second.
302	Harroje Ali Khan (Ll)	18 10	First.
303	Mahammad Yeasin (Ll)	15	First.

Raniganj H. E. School.

No.	Name.	Age.	Division.
306	Kanailal Nayak	17 1	Third.

Mitra Institution, Calcutta.

No.	Name.	Age.	Division.
308	Bijaykumar Bandyopadhyay	13 7	First.

Roll Birb. F. P.

Private Students.

No.	Name.	Age.	Division.
2	Daya Sarkar	..	Second.
8	Parul Majumdar	..	Second.
9	Monmohini Ray	..	Second.

Roll Birb. P.

Private Students

No.	Name.	Age.	Division.
1	Sharan Prasad Baghed	16-4	Second.
2	Giridharilal Lala	18-4	Second.
3	Narayanchandra Majumdar	24-11	Second.
5	Nilmani Mitra	20-2	Second.
7	Birendranath Raychaudhuri	20-2	Second.
9	Jaminibhushan Kundu	24-4	Third.
12	Dilipkumar Majumdar	23-5	Second.
13	Narayanchandra Mandal	16-2	Second.
14	Raghunath Mukhopadhyay	19-4	First.
18	Sibdas Bhattacharyya	20	Second.
21	Dobicharan Mukhopadhyay	28-2	Second.
24	Umaprasanna Ghosh	26-11	Third.

Roll Birb. P.

Private Students.

No.	Name.	Age.	Division.
26	Anandamay Mukhopadhyay ..	17-2	Third.
27	Krishnaprasanna Mukhopadhyay	18-3	Second.
29	Mukundamurari Ghosh ..	23-6	Third.
30	Praphullakumar Chaudhuri ..	22-9	Second.
32	Sukumar Das ..	20-2	Third.
33	Harendranath Mukhopadhyay	19-4	Third.
34	Ramendranath Mustaphi ..	21-4	Second.
37	Nirojkumar Chattopadhyay ..	23-4	Second.
38	Nanda Lal Ram	18-11	First.
39	Abdul Hakim ..	15-1	First.
46	Aminul Islam Khan ..	21-1	Third.
48	Nityagopal Chaudhuri ..	21-6	First.
51	Rabindranath Bandyopadhyay	20-2	Third.
52	Md. Johadder Rahim ..	19-7	Third.
54	Ranjitkumar Gun ..	..	Passed.
55	Sita Ram Prasad Sinha ..	20-3	Second.

Roll Birb. T.

Teacher.

No.	Name.	Age.	Division.
1	Haripada Mahanta	46-3	Passed.

Roll Bog.

Bogra Zilla School.

No.	Name.	Age.	Division.
1	Umapati Sengupta ..	16-1	Second.
2	Satyananda Ray ..	16	Second.
3	Satindranath Ghatak ..	15-2	Second.
4	Satindrachandra Sen ..	16-1	Second.
5	Somnath Bhattacharyya ..	19-1	Third.
6	Suranjan Gangopadhyay ..	13-11	Second.
7	Mrigendranath Chaudhuri ..	19-5	Second.
8	*Sarojkumar Majumdar (MLml)	16-3	First.
9	Nanigopal Saha ..	15-8	First.
10	Pratyushkumar Majumdar ..	14-1	First.
11	Bijankumar Chaudhuri ..	15-3	First.
12	Santoshkumar Mukhopadhyay	16-1	First.
13	Nirodranjan Barman ..	16-3	Second.
14	Sitansukumar Chaudhuri ..	16-3	First.
15	Byomkes Bhattacharyya (MMc)	16-2	First.
16	Pabitrakumar Chakrabarti (mMc)	15-10	First.
17	Tejeschandra Guha ..	15-8	First.
18	Muhammad Lutfur Rahman ..	17-2	First.
19	T. I. M. Nurannabi (l) ..	16	First.
20	Muhammad Mozzammil Huq ..	15-3	First.
21	M. Salahud-Din Akbar (m) ..	15-4	First.
22	Muhammad Mahbub Ali (Ll)	17-1	First.
23	Muhammad Ameer Ali (m) ..	15-1	First.
24	Muhammad Mozharul Islam ..	17-3	Third.
25	Abu Muhammad Syed Abdul Ali	16-7	First.
26	Md. Ataur Rahman ..	15-3	First.
27	Md. Maqbul Husain ..	16-2	Second.
28	Muhammad Mahbubur Rahman Talukder.	16-4	Second.
29	Md. Siddiqur Rahman ..	18-11	Second.
30	Md. Mustafizur Rahman Khan	16-2	First.
31	Muhammad Abbas Ali ..	17-3	First.
32	Muhammad Eshaque Ali ..	14-4	First.
33	Muhammad Rais Uddin ..	16-6	First.
34	Muhammad Hedayet Ali ..	15-1	First.
35	Khan Mohammad Ayezuddin ..	18	Second.

Chanchaltara-Madla United H. E. School.

No.	Name.	Age.	Division.
36	Shashthicharan Chaudhuri ..	16-4	Second.
41	Abinaschandra Sarkar ..	18-2	Third.
42	Gaurgopal Saha ..	16-2	Second.
43	Rabindranath Pal ..	16	Third.
45	Jyotischandra Ray ..	17-3	Second.
57	Md. Montezar Rahaman Sircar	18-5	Second.
58	Md. Hassain Ali ..	19-1	Second.

Roll Bog.

Sonatala H. E. School.

No.	Name.	Age.	Division.
61	Sureschandra Sarkar ..	18-11	First.
62	Satischandra Pramanik ..	16-9	First.
63	Prabhaschandra Das ..	17-1	Second.
64	Bidhuranjan Haldar ..	16	Second.
65	Md. Azizur Rahman Miah	18-4	First.
66	Reaz Uddin Ahmed ..	16-10	Second.
67	Md. Serazul Haque ..	18-4	Third.
69	Ebney Bashir Md. Omar ..	15-1	Second.
70	Muzibur Rahman ..	15-4	Second.
71	Md. Rahim Uddin ..	16-7	Third.
72	Mohammed Mozhar Hossain ..	15-4	First.
73	A. O. M. Abdul Lateef ..	17-1	Second.
74	Sefatulla Ahmed ..	17-2	First.
75	A. K. M. Mokbul Hossain ..	16-8	First.
77	A. H. M. Ashraf Ali Khan ..	18-1	Second.
78	Md. Jasi-ul Islam ..	16-1	Second.
79	Md. Mokhlesar Rahman ..	17-2	Second.

Namuja H. E. School.

No.	Name.	Age.	Division.
80	Md. Loquman Alley ..	15-2	Third.
81	Md. Serajul Islam ..	17	Third.
86	Md. Fazlur Rahman ..	24-2	Second.
87	Md. Abdul Hamid ..	15-4	Third.

Shariakandi H. E. School.

No.	Name.	Age.	Division.
93	Md. Salimuddin Miah ..	22-4	Third.
94	Md. Habibar Rahman ..	17-2	Second.

Adamdighi Iswar-Purnajay H. E. School.

No.	Name.	Age.	Division.
102	Phanibhushan Sinha (m) ..	17-11	First.
103	Sunilchandra Niyogi (Lm) ..	15-1	First.
107	Dhirendranath Chakrabarti ..	18-11	Third.
109	Hemadakanta Bhattacharyya ..	14-4	Second.
110	Manindrachandra Chakrabarti	16	Second.
115	Taranikanta Sarkar ..	19-6	Second.
116	Sailesehandra Niyogi ..	16-11	Second.
117	Mohammed Reazuddin Akhawand.	17	Third.
118	Abul Ansar Muhammad Abdur Razzaque (L).	16-1	First.
121	Md. Alimuddin Sardar ..	17-11	Second.
122	Md. Hurmatali Majhi ..	17-6	Second.
123	Md. Khodabokshu Mondal ..	17-7	Second.
125	Md. Osman Ali Sarder ..	18-3	Third.
126	Md. Quazemuddin Pramanik ..	17-5	Third.
128	Md. Tafazzal Hossain ..	15-1	Third.
129	Md. Azizur Rahaman Khan ..	15-1	Second.
132	Md. Mohasen Ali Mandal ..	17-7	Second.

Kagail Karunakanta H. E. School.

No.	Name.	Age.	Division.
133	Makhanchandra Mahanta ..	16-5	First.
134	Anantakumar Nath ..	15-6	Second.
135	Dhirendranath Raychaudhuri ..	15-5	Third.
136	Sailendramohan Ray ..	20-1	Third.
137	Sailendranath Sarkar ..	20-1	Second.
138	Praphullachandra Saha ..	18-1	Second.
139	Nagendranath Pramanik ..	18-4	Second.
141	Abhimanyu Debnath ..	18-11	First.
145	Md. Abul Hossain Miah ..	23-6	Third.
149	Md. Mozibor Rahaman ..	16-1	First.
150	A. S. M. Abul Qasem ..	18-11	First.
151	Khandakar Mohammad Alimozzaman.	22-1	Second.
153	Md. Solaiman Hossain ..	19-2	Second

Roll Bog.

Dubchanchia H. E. School.

No.	Name.	Age.	Division.
158	Baneswar Kabiraj	15-3	Second.
159	Narayanchandra Basak	19-6	Second.
160	Purnondunarayan Sarkar	16-8	First.
164	Asutosh Ghosh	22-2	Third.
167	Upendranath Basak	17-1	Second.
170	Sudhirkumar Kundu	21-7	Second.
171	Jitendrakisor Kundu	24-4	Second.
172	Md. Raisuddin Mridha	21-10	Third.
178	Md. Sibonuddin Mian	19-2	Second.
179	M. Abdul Hoque Khandker	21-2	Third.
183	Md. Haresuddin Mia	18-2	Second.

Chandaikona H. E. School.

No.	Name.	Age.	Division.
186	Kshirodlal Chanda	18	Second.
192	Rasballabh Adhikari	18	Third.
194	Sudhirchandra Chakrabarti	15	Second.

Talora Altaf Ali H. E. School.

No.	Name.	Age.	Division.
208	Md. Hamid Ali Mondal (Ll)	17 2	First.
212	Md. Kasem Ali	17-6	Second.
213	Md. Abed Ali (Ll)	15-2	First.

Bogra Coronation Institution.

No.	Name.	Age.	Division.
215	Asiskumar Majumdar	15	First.
216	Narayanchandra Saha	16-2	Second.
218	Madanlal Agarwala	16 1	Second.
219	Jesraj Saraf	16-2	First.
220	Babulal Agarwala	15-5	Second.
221	Arunkumar Maitra	15-2	First.
222	Priyanath Ray	21-8	Second.
223	Jyoti Majumdar (M)	15-9	First.
224	Sampada Majumdar (Mc)	16-8	First.
225	Dulalcharan Biswas (Mc)	16	First.
226	Subhaschandra Sen	15 2	Second.
228	Amiyabhushan Chakrabarti	16 2	Second.
229	Dineschandra Das	16 2	Third.
230	Rakhal Brahmachari	16-11	Second.
231	Jnanendranath Bhattacharjee	15-2	Second.
233	Mukulkumar Sarkar	16-2	Second.
234	Paresnath Das	16 8	Third.
235	Bhabeschandra Sarkar	19	Second.
236	Subhaschandra Maitra	16-8	Third.
237	Ramanmohan Chaudhuri	16-1	Third.
238	Kisalay Chaudhuri	17	Second.
240	Sailendranath Khan	15-2	Second.
241	Sunitchandra Pal	21-2	Third.
242	Sachindrabhushan Talukdar	15-1	First.
243	Ranajitchandra Sarkar	15-7	Third.
246	Kshitindramohan Maitra	16-6	Third.
247	Nikhilkumar Acharyya	16-4	Third.
248	Atulkrishna Kumar	16-2	First.
249	Phanindramohan Nandi (G)	15-3	Second.
251	Md. Nurul Islam	19-8	Second.
255	Md. Mahfuzal Bary	15-2	Second.
256	Md. Khalilar Rahman	17-2	Second.
257	Syed Nural Ahmed	18-5	Second.

Sukanpukur H. E. School.

No.	Name.	Age.	Division.
266	Tarasankar Ray	15-2	Third.
267	Dineschandra Ray	15-6	Third.
272	Md. Mozammel Haque	16-2	Second.
273	Md. Abdul Hakim	16-1	Second.
274	Md. Mofazzal Hussain	21-1	Second.
275	Md. Delwar Hossain Mia	17-10	Third.
277	Solim Uddin Ahmed	18-1	Second.

Roll Bog.

Sonamukhi H. E. School.

No.	Name.	Age.	Division.
287	Nirmalendu Lahiri	16-3	Second.
288	Brindabanchandra Basak	18-1	Third.
289	Bireswar Mandal	16-1	Third.
290	Jatindranath Sarkar	21 1	Third.
291	Radhamadhab Mohanta	16 2	Second.
292	Srinibas Sarkar	17-2	Second.
296	M. Khalilur Rahman	18-7	First.
299	Md. Aftab Uddin	19 1	Second.
301	Mir Amir Ali	17-8	Second.
302	S. Matlubar Rahman	17-2	Second.
303	A. K. Meheruddin Ahmed	19-1	Second.
304	Md. Tasir Uddin	18-2	Second.
305	Md. Fazlur Rahaman	19-3	Second.

Brahmo Boys' School, Calcutta.

No.	Name.	Age.	Division.
310	Sumangal Chattopadhyay	17-10	Second.

Talora Altaf Ali H. E. School.

No.	Name.	Age.	Division.
311	Md Abul Kasem	17-1	Second.

Roll Bog. F.

Bogra V. M. Girls' H. E. School.

No.	Name.	Age.	Division.
1	Phulram Ray	..	Second.
2	Sephalika Das	..	First.
3	Anima Bardhan	..	Second.
4	Anima Sengupta	..	Third.
6	Kalyani Bandyopadhyay	..	Second.
7	Jyotsna Raychaudhuri	..	Second.
10	Nibha Chakrabarti	..	Third.
11	Amiya Sarkar	..	Second
12	Alta Fan Nessa	..	Second.
13	Amina Khatun	..	Third.

Roll Bog. F. P.

Private Students.

No.	Name.	Age.	Division.
3	Uma Mukhopadhyay	..	Second.
7	Anuton Nesa	..	Second.
8	Sobhana Niyogi	..	Third.
11	Anila Chakrabarti	..	Third.
16	Parul Chaudhuri	..	Third.

Roll Bog. P.

Private Students.

No.	Name.	Age.	Division.
1	Ramendrakisor Dhar	17-2	Second.
2	Syed Shamsuzzaman	21-3	Second.
6	Bijanendranath Kundu	16-4	First.
13	Loknath Sanyal	18-1	Second.
14	Narayandas Chaudhuri	17-6	Third.
15	Sudhansusekhar Das	20-2	Second.
31	Bimalendranath Khan	17-7	Third.
32	Bankimchandra Pal	18-1	Second.
33	Ajitkumar Das	15	Third.
34	Anilkumar Bhattacharyya	17-8	Second.
36	Manasa Bhattacharyya	17-1	Second.
40	Md. Altaf Ali Mondal	23-1	Second.
42	Abul Feda Md. Asiruddin	18-10	Third.
43	Muhammad Nizamuddin	21-7	Second.
51	M. Abdul Wahed	18-1	Second.
53	Mir Tazem Ali	28-1	Second.
54	Kayemuddin Ahmad	20-6	Third.
58	Mir Md. Altaf Ali	17-1	Third.
65	Md. Jahiruddin	17-1	Second.
70	Md. Asiruddin	20-2	Second.
72	Kazemali Khondakar	20-2	First.
74	Md. Derasuddin Mondal	24-1	Third.
75	Md. Abdul Kader Taluqder	20-9	Third.

Roll Beg. P.

Private Students.

No.	Name.	Age.	Division.
79	Md. Abdul Kader Sardar	16	Second.
82	Md. Mozammel Haque	16	Third.
85	Hemantakumar Sarkar	27-2	First.

Roll Beg. T.

Teacher.

No.	Name.	Age.	Division.
5	Manikuddin Ahammed	..	Passed.

Roll Brahm.

Brahmanbaria Annada H. E. School.

No.	Name.	Age.	Division.
66	Md. Fasiur Rahman	18-2	First.
71	*Jayhari Das (Ll)	17-3	First.
72	Sukumarchandra Pal (L)	17-1	First.
73	Brajendrachandra Pal (L)	18-7	First.
74	Syamapada Nandi (m)	16-1	First.
75	Kantiprasad Nandi (L)	15-4	First.
76	Piyushkanti Bhattacharyya (L)	15-1	First.
77	Jitendralal Bhaumik	16-4	Second.
78	Gopalchandra Ghosh	15-2	Second.
80	Binodbihari Das	16-6	First.
84	Debprasad Bagchi	15-10	First.
85	Sunilchandra Bardhan	18-2	First.
86	Kulendrachandra Bhattacharyya	16	First.
87	Girindramohan Chaudhuri	16-1	First.
88	Surendrachandra Talapatra	15-7	Second.
89	Surendrachandra Chakrabarti	18 1	Second.
90	Sureschandra Saha	17-3	Second.
91	Upendrachandra Ray	17	Second.
92	Sudhansuranjan Ray	19-1	Third.
94	Kaminikumar Daschaudhuri	16-2	Second.
95	Ranajit Dasgupta	17 6	Third.
96	Sunilchandra Dasgupta	16-9	Third.
98	Sunilchandra Datta	16-11	First.
99	Nanigopal Datta	17-4	Second.
100	Manmathanath Pal	16 4	Second.
101	Girijaprasanna Ghosh	17-5	Second.
102	Amritlal Chaudhuri	16-11	First.
103	Hrishikes Pal	17-1	First.
104	Binodranjan Chakrabarti	16 1	Second.
105	Jatindrachandra Chakrabarti	16-1	Third.
106	Makhanlal Bhattacharyya (l)	16-8	First.
107	Ajitkumar Bhattacharyya	15-1	First.
108	Subodhchandra Bhattacharyya	17-3	First.
109	Siteschandra Bhattacharyya	15-9	Second.
110	Paresnath Bhattacharyya	17-1	Second.
111	Bimanbihari Bhattacharyya	19-1	Second.
112	Achyutananda Bandyopadhyay	15-6	First.
114	Ganeschandra Majumdar	17-10	Second.
115	Pramathachandra Chakrabarti	17-1	Third.
116	Narendrachandra Chakrabarti	19-1	Third.
117	Nibaranchandra Biswas	15-11	Third.
120	Chittaranjan Debgupta	18	Second.
122	Upendrachandra Kar	16-10	Second.
126	Prabodhchandra Ray	15-1	Second.
127	Smritikantha Ray	20-1	Second.
128	Bhabatosh Som	17-3	Second.
129	Adhirchandra Pal	15-4	Second.
131	A. M. Sana-ul Huq (Ll)	15-1	First.
132	Kazi Anayatul Islam (MLm)	15-4	First.
133	Muhammad Ali	16-1	First.
134	Bazlul Baset	16-1	Second.
135	Rafiqul Hussain	16-2	Second.
139	Abdul Wahed	16-6	Second.

Roll Brahm.

Kuti A. B. H. E. School.

No.	Name.	Age.	Division.
142	Ajaykumar Palit	18-1	First.
143	Phanibhushan Datta	15-9	Second.
144	Lalmohan Acharyya	15	First.
145	Pulinbihari Saha	15	First.
147	Makhanlal Saha	18-2	Third.
148	Ramanimohan Nandi	18-1	Second.
150	Gopalchandra Das	19-1	Third.
152	Saratchandra Das	19-2	Second.
158	Hiralal Saha	16-1	Second.
160	Chintaharan Chakrabarti	15-1	Third.
162	Haripada Bhattacharyya	17-1	Third.
166	Nayeb Ali	19-7	Third.
167	Md. Ali Ahmed	20-11	Third.
176	Aminul Islam Chowdhury (L)	15	First.
178	Md. Daliluddin Akhaund	16	Third.
181	Abdul Mannan	17-1	Third.

Bar Bhairab Kader Baksh High School.

No.	Name.	Age.	Division.
183	Subodhchandra Amboli	17-7	Third.
184	Upananda Majumdar	15-2	Second.
185	Dhananjay Biswas	16-2	First.
186	Akhilchandra Das	17-6	Second.
187	Nilkanta Debnath	17-7	Third.
188	Brajendralal Ray	18-5	Second.
189	Abdul Khaleque	17-4	Second.
190	Sarafat Ullah Sarker	17-1	First.
191	Joynal Abedin	15	Second.
192	Giashuddin Ahmmed	16-7	Second.
193	Abdul Mannan	16-1	First.
194	Md. Omar Ali	16-5	Third.
196	Mahammed Hafizuddin	18-8	Second.
197	Momtaz-uddin Ahmed	16-2	Second.
198	Aminul Haque	16-1	Second.
199	Haru-nur Rashid	18-2	Third.

Mogra H. E. School.

No.	Name.	Age.	Division.
204	Ramballabh Saha	16-2	First.
206	Abinascandra Das	19-9	First.
207	Pankajkumar Bhaumik	19-5	Third.
210	Ambikacharan Chakrabarti	22-1	Second.
212	Kalipada Bhattacharyya	17 1	Second.
214	Birendrachandra Bhattacharyya	16-3	First.
215	Phanibhushan Chakrabarti	17-5	Third.
216	Sachindrachandra Chakrabarti	22-2	First.
217	Nirmalchandra Datta	19-1	Second.
218	Jibankisor Ghosh	17-4	First.
220	Abul Basher Md. Mafizul Islam	19-10	Third.

Kasba H. E. School.

No.	Name.	Age.	Division.
223	Rameschandra Saha	15-4	First.
224	Sudhirkumar Deb	15-7	Second.
226	Nabajiban Chaudhuri	19-5	Third.
227	Anilchandra Bhattacharyya	22	Third.
228	Syamaprasanna Datta	15-1	First.
229	Lalmohan Bhaumik	18-11	Third.
235	Mohammad Shamsul Haque	16-1	Second.
236	Ali Ahmed	17-2	Third.
239	Sultan Ahmed	16-6	Third.
240	Alfaz Ali	16-5	First.
241	Abul Bashar Mohammad Abul Quasem Choudhury.	18-1	Third.
244	Shehabuddin Ahmed	17-2	Third.

Devagram H. E. School.

No.	Name.	Age.	Division.
246	Kiranchandra Deb	21-1	Third.
247	Debiprasad Datta	18-11	Third.
248	Bimalkrishna Basu	18-2	Third.
249	Himansumadhab Bhattacharyya	16-2	First.
250	Amiyabhushan Gupta	20-5	Second.
251	Nibaranchandra Chakrabarti	22-10	Third.
253	Sukumar Majumdar	17	Second.
254	Sukumar Banik	16	Second.
255	Manindranath Sarkar	17	Second.

Roll Brahm.

Devagram H. E. School.

No.	Name.	Age.	Division.
256	Matilal Bhattacharyya	[illegible]-3	Second.
257	Manibhushan Raychaudhuri	1[illegible]2	Third.
258	Usharanjan Gangopadhyay	20-[illegible]	First.
259	Dhaniram Datta (L)	16-1	First.
260	Himansubandhu Chaudhuri	18-5	Third.
261	Satislal Sinha	22-3	Third.
262	Adwaitacharan Bhattacharyya	21-8	Second.
264	Manindrachandra Raysutradhar	18-11	Second.
265	Kalpataru Das	17	First.
266	John Herbert Shaw	16-1	Third.
267	Manmathanath Basu	16-11	Second.
268	Gangaprasad Sengupta	15-10	Third.
270	Nishikanta Chakrabarti	17-10	Third.
271	Bireswar Bhattacharyya	16-8	Second.
274	Narendrachandra Saha	19-10	Second.
275	Pulinchandra Chakrabarti	20	Third.
276	Lalitmohan Deb	16-3	Third.
279	Chandramohan Sutradhar	17-9	Second.
281	Nepalchandra Chanda	17-7	Third.

Gokarna Syed Waliullah H. E. School.

No.	Name.	Age.	Division.
295	Sukhendrachandra Nandi	20-7	Second.
298	Sudhansusekhar Deb	16-7	Second.
299	Sudhansusekhar Dhar	15-2	Third.
300	Santibhushan Deb	20-8	Third.
301	Manomohan Deb	18-10	Third
303	Bidhubhushan De	18-1	First.
304	Birendrachandra Chakrabarti	16-2	Second.
305	Abdur Rahim	17	Second.
306	Abdur Rouf Bhuiya	22-2	Second.
317	Syed Mohammed Kabir	16	Second.

Devagram H. E. School.

No.	Name.	Age.	Division.
321	Rathindranarayan Datta	16-5	Second
324	Narendrachandra Deb	21	Second.
326	Amarnath Chakrabarti	16-3	Second.
329	Manojkumar Chakrabarti	17-1	Third
344	Sultan Khan	16 5	First
345	Abdul Majid	15 1	First.
347	Md. Nurul Islam	19 6	Second.
349	Md Safiur Rahaman	16	Third

Fatehpur K. G. H. E. School.

No.	Name.	Age.	Division.
353	Rasiklal Banik	15-2	First
354	Gaurangachandra Banik	16-11	Second
355	Jagatbandhu Banik	16-1	Second.
356	Durgamohan Deb	15	Second.
364	Kazi Abdus Satter	19	Third.
366	Matiur Rahaman	19-3	Second.
375	Qazi Reyazuddin	17-8	Second.
379	Kazi Abul Hussain	16	Second.
380	Syed Abdul Karim	15 10	Second.

Syamagram M. K. H. E. School.

No.	Name.	Age.	Division.
382	Pareschandra Chakrabarti	19-5	Second.
383	Harendrachandra Acharyya (M)	17	First.
384	Satyendrabijay Ray	15-1	Second.
385	Umeschandra Pal	16	Second.
387	Gurupada Bhattacharyya	22-2	Third.
388	Anilkumar Sengupta (II)	16 7	First.
389	Haripada Ray	18-3	Second.
390	Sasadhar Chakrabarti	21-11	Second.
394	Chittaranjan Kar	17-1	Third.
397	Abanimohan Bhaumik	16-1	Second.
398	Atalbihari Das	16-5	Third.
399	Binoykumar Ray	17-4	Second.
400	Asutosh Ray	18-1	Third.
403	Debendrachandra Bhaumik	17-4	Second.
404	Satyabhushan Ray (Ll)	15-2	First.
405	Jatindramohan Chakrabarti	17	Second.
406	Durgaprasad Gangopadhyay	18-5	First.
409	Ranajitchandra Pal	16-3	Second.
411	Taheruzzaman	16-8	Second.
412	A. N. Safiuddin Ahamed	15-1	First.
416	Abdul Rabbani	17-2	Second.
420	Abdul Bari	17-9	Third.
423	Vizir Ali (L)	15-1	First.
424	Abdur Rashid	15	Second.

Roll Brahm.

Nabinagar H. E. School.

No.	Name.	Age.	Division.
425	*Swarnakamal Bhattacharyya (MLVml).	16-1	First.
426	Nareschandra Chakrabarti	18-10	First.
428	Piarimohan Ghosh	20-11	Third.
429	Krishnadas Sengupta	18	Second.
430	Haridhan Sil	18-7	Third.
431	Nalinikanta Chakrabarti	18-7	Second.
[illegible]2	Santiranjan Chaudhuri	23-7	Third.
4[illegible]	Sudhansukumar Das	15-3	Third.
434	Khagendrachandra Das	21-3	Third.
435	[illegible]upada Dasgupta	22-7	First.
437	Nagagopal Deb	16-1	First.
438	Matilal Debnath	16-3	Second.
439	Nagendramohan De	15-4	Second.
440	Paresnath Dattagupta	15-10	Second.
[illegible]41	Dharmabrata Gupta	15-1	First.
4[illegible]	Sukumar Pal	19-4	Second.
44[illegible]	Gobindachandra Ray	18-6	Second.
445	Manmathamohan Raychaudhuri	16-11	Third.
446	S[illegible]dhirranjan Raychaudhuri	21-9	Second.
447	Nagendrachandra Saha	15-8	Second.
448	Umapada Sengupta	15-4	Third.
450	Gopalchandra Bhattacharyya	16-8	First.
451	Hrishikes Bhattacharyya	16-5	Second.
453	Nareschandra Acharyya	16-5	Third.
454	Amulyachandra Das	17-2	Second.
455	Sudhindrakumar Deb	16	First.
456	Dhirendrachandra Deb	16	Third.
461	Abul Quasem Muhammad Shafiqual Islam (Ll).	15-6	First.
464	Quazi Mohiuddin Ahmed	15 3	First.
465	Muhammad Mustafa	15-2	Second.
468	Diwan Ghulam Jilani	19 1	Third.
471	Md. Nazmul H[illegible]	15-2	Second.
472	Mohammed Bazlur Rahman	20 3	Third.
473	Muhammad Janab Ali	15 1	Second.
475	Abul Khair Mohammed Abdul Bari (l).	19 11	Second.
477	Abu Syed Md Abdur Rouf	18 1	Third.
480	Anwaruddin Ahmed	15 2	First.
481	Muhammed Hafizullah	15 2	Second.
482	Quazi Giasuddin Ahmed	16	Third.
483	Ali Ashgar Mia	20 7	Second.
489	Muhammed Ali Ather	15-4	Third.

Brahmanbaria George H. E. School.

No.	Name.	Age.	Division.
492	Hariraman Dasray (Lal)	16-9	First.
493	Pareschandra Banik	17-1	First.
495	Dwijendralal Banik	14 11	First.
496	Dineschandra Chakrabarti	21-2	Third.
498	Jogeschandra Sutradhar	17-7	Second.
499	Kalipada Chakrabarti	16 11	Second.
500	Amulyaratan Sil	18 3	Second.
501	Haridhan Banik	19-3	Second.
503	Serwar Morshed Khan (L)	14-8	First.
505	Sachindrachandra Chakrabarti	17-6	Second.
506	Gazi Mustafa Md Shafiqul Islam	17-7	First
507	Md. Ali Azhar	15 5	First.
508	Ashrafuddin Ahmed	19-1	Third.
509	Md Sultan Miah	24 1	Second.
510	A. B Matiur Rahman Chowdhury	19-1	Third.
511	Md. Lal Miah	18-3	First.
513	Md. Shafiallah	16-8	Third.
519	Azizur Rahman	17-2	Second.
522	Mahammad Rafique	17	Second.
523	Wadoodal Haque	15 2	Second.
524	Abu Roshid Md. Manjur Ali	15-2	Third.
530	Aowlad Hussain Khan	17-9	Third.
532	Md. Lookman Khan	15-4	First.
533	Ali Akbar Khan	16-1	First.
535	Johorul Hoque	16-3	Third.
536	Sultan Muhammad	19-7	Third.
542	A. F. Md. Narual Islam	15-11	Third.

Andiura Ummetunnessa H. E. School.

No.	Name.	Age.	Division.
544	Jajneswar Banik (L)	16-8	First.
546	Trigunananda Chaudhuri	19-1	Second.
547	Birendrakumar Datta	20-11	Second.
548	Jogeschandra Sil	19-10	Second.
549	Sudhendusekhar Bhattacharyya	18	First.
550	Dineschandra Chaudhuri	19	Second.
551	Anilkumar Kar	16-2	Second.

Roll Brahm.

Andiura Ummetunnessa H. E. School.

No.	Name.	Age.	Division.
552	Praphullakumar Saha	19-3	Third.
554	Birendrachandra Bhattacharyya	18-2	Second.
555	Dilipkumar Dattamajumdar	17-10	Second.
556	Durgadas Bhattacharyya	15-5	Third.
557	Harijiban Bhattacharyya	18-6	First.
558	Abu Iman Md. Nasirul Hussain Chakder.	18-9	Second.
559	Abdul Bari	24-8	Secor[illegible]
560	Abu Nassar Md. Shamsul Hudha Choudhury.	20-1	Thi[illegible]

Rupasdi Brindaban H. E. School.

No.	Name.	Age.	Division.
586	Gobindalal Sarkar (L)	15-3	First.
587	Arunbaran Chakrabarti (MLml)	16-2	First.
588	Suryyakumar Datta	19-5	Secon[illegible]
589	Bidhubhushan Ray	18-10	Thi[illegible]
590	Prabhatchandra Naha	20-5	Second.
591	Jagathandhu Ray	17-1	Second.
593	Bimalendrakumar Datta	17-2	Second.
594	Mahammad Mahiyuddin (Lml)	16-1	First.
597	Abdul Mannan	17-7	Third.
599	Md. Bazlur Rahman (L)	15-4	First.
600	Md. Fazlul Karim (Ll)	15-11	First.
601	A. K. Md. Zakariyah (Ll)	17-2	First.
602	Md. Shamsul Hoq	18-2	Second.
603	Md. Naziruddin Ahmed	17-1	Second.

Sarail Annada H. E. School.

No.	Name.	Age.	Division.
605	Pankajbihari Nandi	16-2	Second.
606	Sachindrachandra Bhaumik	15-2	First.
607	Sudhirchandra Chakrabarti	16	First.
608	Anilchandra Chakrabarti	15-2	Third.
609	Nilkrishna Chaudhuri	15-10	Third.
610	Nikunjabihari Ray (ML)	17-10	First.
611	Kalikinkar Talapatra (MLml)	17-8	First.
612	*Rakeschandra Bhattacharyya (MLml).	17	First.
613	Gaurangachandra Bhaumik	17-10	First.
615	Prabhatkumar Deb	18-11	Second.
616	Syamlal Banik	17-6	First.
617	Hirendralal Chaudhuri	18-1	Second.
618	Bhabeschandra Talapatra	14-1	Third.
619	Jitendrachandra Datta	16-5	Second.
620	Hiralal Naha	19-1	Third.
621	Subodhchandra Nandi	17-2	Third.
623	Sukumar Bhattacharyya	16-10	Third.
626	Khurshidul Bari Al Haidari	15-2	Second.
627	Md. Yousouf	15-2	Third.

Rupasdi Brindaban H. E. School.

No.	Name.	Age.	Division.
632	Kshitischandra Sarkar	18-1	Third.
633	Nepalchandra Deb	17-4	Third.
634	Md. Abdur Rahman	24-2	Third.
635	Md. Delwar Hossain	18-1	Third.

Brahmanbaria George H. E. School.

No.	Name.	Age.	Division.
637	Abdul Hoque	16-2	Third.

Ujanchar K. N. H. E. School.

No.	Name.	Age.	Division.
640	Debiprasanna Sen	16-2	Second.

Kasba H. E. School.

No.	Name.	Age.	Division.
643	Rupchand Chakrabarti	19-1	Third.

Brahmanbaria George H. E. School.

No.	Name.	Age.	Division.
644	Khurshed Mia	24	Second.

Shyamapada Institution, Calcutta.

No.	Name.	Age.	Division.
645	Anilchandra Talapatra	15-5	Third.

[illegible]ll Brahm. F.

[illegible]Iswar Pathsala.

No.	Name.	Age.	Division.
	Namita Ghosh	..	First.

Roll Brahm. F. P.

Private Students.

No.	Name.	Age.	Division.
2	Nilima Chaudhuri	..	Second.
3	Mayarani Chakrabarti	..	Third.
5	Lila Sengupta	..	Third.
8	Kamala Datta	..	Second.
9	Parulrani Dasgupta	..	Second.

Roll Brahm. P.

Private Students.

No.	Name.	Age.	Division.
1	Abdul Wahhab	25-11	Second.
4	Babar Ali	21	Second.
5	Abdul Alim	24-4	Third.
6	Sultanud-Din (Ll)	..	First.

Roll Brahm. T.

Teachers.

No.	Name.	Age.	Division.
1	Alim Uddin Ahmad	22-6	Passed.
5	Rajballabh Saha	..	Passed.

Roll Bur.

Burdwan Town School.

No.	Name.	Age.	Division.
1	Sadhankumar Mukhopadhyay	16-2	First.
2	Sudhirkumar Mandal	15-5	First.
3	Binaykumar Som (m)	15-1	First.
4	Amalkumar Chaudhuri (G)	16-2	First.
5	Ranjitkumar Bandyopadhyay	17-3	Second.
6	Suranjan Basu	15 6	First.
7	Arabindamohan Bhattacharyya (MmMe).	15	First.
8	Krishnachandra Haldar	16-5	Second.
9	Renupada Das	16-6	First.
10	*Subhashkumar Chaudhuri MLm Me).	15-2	First.
11	Sanatkumar Panja	17-1	Second.
12	Ajitmadhab Samanta	15-3	First.
13	*Tuhinkumar Ray (MLmMe)	15-7	First.
14	Sachchidananda Mitra (LH)	15-2	First.
15	Dhanakumar Chaudhuri	19-2	Second.
16	Jitendranath Bandyopadhyay	19-11	Second.
18	Sasankasekhar Ghoshal	16-2	Second.
19	Prabodhkumar Ghosh	18	Second.
20	Bijaygobinda Sarkar	20-11	Second.
21	Chittaranjan Ray	17	First.
23	Subhendulal Ray	16-5	First.
24	Dhaneswar Ray	20-1	Second.
26	Bimalchandra Mukhopadhyay	17-1	First.
27	Bibhutibhushan Chaudhuri	17-1	Second.
29	Radhasyam Daskar	15-7	First.
30	Mohammed Yasin	16-6	Second.
31	Chowdhury Masudal Huq	16-1	Second.

Ajhapur H. E. School.

No.	Name.	Age.	Division.
32	Dinabandhu Haldar (Ll)	19-6	First.
33	Nimaipada Ghosh	17-3	Second.
34	Gaurchandra Sinharay	16-5	Second.
35	Sukumar Bandyopadhyay	17-7	First.
36	Bholanath De	17-5	Second.
37	Satiranjan Nandi	18-10	First.
38	Sunilkumar Ray	17-2	First.
39	Sadananda Majumdar	15-4	Second.
40	Samarendranath Ghosh	16	First.
41	Niradranjan Gangopadhyay	17	First.
42	Binaykumar Ghosh	18	Second.
43	Sayambhunath Ray	18-7	Second.
44	Batakrishna Konar	18-11	Second.
45	Sasadhar Chakrabarti	19-10	Second.
46	Sk. Sayed Ali Mondol	17-9	First.
47	Shaikh Abdul Salam	17-10	Second.

Roll Sur.

Memari V. M. Institution.

No.	Name.	Age.	Division.
50	Kamalakanta Bandyopadhyay	15-3	First.
51	Nitaigopal Debiswas	19-3	Second.
52	Panchkari Mandal	20-5	Second.
53	Bibhutibhushan Ghosh	17-5	Second.
54	Bhabanicharan Shoo	15-4	First.
55	Santoshkumar Chaudhuri	20-2	Third.
56	Bholanath Samanta	16-1	First.
57	Binaykrishna Mitra	15-8	Second.
58	Brajamohan Ghosh	17-2	First.
59	Gaurmohan Das (L)	17-7	First.
60	Amareswar Hati	18-10	First.
61	Sudhirranjan Bishayi	18	Second.
62	Saurischandra Samanta	17-6	Second.
63	Rabikiran Mukhopadhyay (L)	15-9	First.
64	Abdul Matin	21-7	Second.
65	Md. Emran Ali (L)	17-6	First.
66	Shaikh Nur Alam	18-7	First.

Mankar H. E. School.

No.	Name.	Age.	Division.
67	Anilkumar Thakur	18	Second.
69	Shaikh Samsul Alam	20-11	Second.

Bompas Siksha Niketan H. E. School.

No.	Name.	Age.	Division.
70	Bipadbhanjan Mukhopadhyay	17-2	Second.
74	Balaichand Das	17-3	Second.
75	Ramaprasad Sengupta	20-8	Third.
76	Binaykumar Chattopadhyay	19	Second.

Raina Govt. Aided H. E. School.

No.	Name.	Age.	Division.
77	Nityagopal Mukhopadhyay	16-2	Second.
78	Ramaprasad Chattopadhyay	18	Second.
79	Gangadhar Dan	17-3	Second.
81	Sailajasankar Samanta	20-6	Second.
83	*Dhirendranath Sarkar (MLl)	17-1	First.
84	Sreemadhab Samanta (Lm)	16-1	First.
85	Ramkamal Basu (ML)	15-9	First.
86	Bishnupada Som	17-3	First.
87	Shaikh Saber Ali	17-4	First.

Burdwan Town School.

No.	Name.	Age.	Division.
88	Sudhansukumar Mukhopadhyay	17-2	Third.

Bhaita H. K. H. E. School.

No.	Name.	Age.	Division.
89	Ramkrishna Hajra	15-7	First.
90	Dhirendranath Konar	14-1	First.
91	Rabindranath Mukhopadhyay	15-7	First.
92	Sudhansusekhar Mukhopadhyay	16-6	First.
93	Ardhendukumar Chattopadhyay	14-6	First.
94	Kamalakanta Ray	15-9	Second.
95	Gopinath Konar	15-3	Third.
97	Prabhatkumar Ray	17-8	Third.
99	Dhirendranath Ray	17-10	Third.

Rasulpur B. M. H. E. School.

No.	Name.	Age.	Division.
100	Ajaykumar De	19	Second.
101	Dhirendranath De	17-5	Second.
103	Sudhirkumar Kole	16-2	Second.
104	Nimaicharan Ray	15-3	Third.
106	Harendranath De (Ll)	16-4	First.
107	Balaicharan Samanta	17-1	First.
108	Nilkanta Ghosh	17-6	First.
109	Kalachand Das	18-1	First.
110	Haripada Sengupta	21-8	Second.
112	Nandulal Pal	19-1	Second.

Roll Sur.

Rasulpur B. M. H. E. School.

No.	Name.	Age.	Division.
113	Umashankar Mukhopadhyay	20-2	Second.
114	Basantakumar Chattopadhyay	17-1	Third.
115	Rajrajeswar Mukhopadhyay	19-7	Second.
117	Ajitkumar Sarkar	18-8	First.

Burdwan Municipal High School.

No.	Name.	Age.	Division.
119	*Madanmohan Baksi (MLm)	16-4	First.
120	Lalitkumar Mazumdar (L)	15	First.
121	Nanigopal Mazumdar	15	First.
122	Mrinalkanti Chaudhuri	17-2	First.
123	Rabindranath Sarkar	15-11	First.
124	Kesabchandra Gangopadhyay	18-2	Second.
125	Anilkumar Ghosh	15-9	First.
126	Sunilkumar Haldar (m)	17-2	First.
127	Barindramohan Chaudhuri	16-5	Second.
129	Haraprasad Chattopadhyay	17-1	Second.
130	Hariprasad Mukhopadhyay	16-4	Second.
131	Niranjanchandra Narayanchaudhuri.	17-1	Third.
132	Amalkrishna Datta	15-1	Second.
134	Bimalendu Mitra	16-11	Second.
135	Indubhushan Mitra	16	Second.
136	Anilchandra Ghosh (m)	14-1	First.
137	Gangadhar Mandal (m)	17-1	First.
138	*Jyotsnakumar Chaudhuri (MLm Mc).	16-1	First.
139	*Syed Abdul Alim (MLmMc)	15-6	First.
140	Rabindrasankar Dhar (Mc)	14-10	First.
141	Mahimaranjan Konar (m)	17-1	First.
142	Sureschandra Chattopadhyay	14-7	First.
143	Damodarprasad Singh	15-10	Second.
145	Bijayprasad Bandyopadhyay	16-2	Second.
146	Ganeschandra Chattopadhyay	14-2	Second.
147	Susilkumar Nayak	16-3	Second.
149	Kalipada Karmakar	15-6	Third.
150	Gurudas Bandyopadhyay	17-3	Second.
151	Sarojkumar Datta	15-10	First.
152	Ajaykumar Chattopadhyay	15	First.
153	Anandaprasad Mitra	15-9	First.
155	Satyanarayan Bhattacharyya	15-1	First.
156	Dhirendrakrishna Goswami	20-4	Third.
157	Sukumar Mukhopadhyay	16-5	Second.
158	Kartikchandra Sarkar	17-2	Second.
159	Subalchandra Datta	16-5	Second.
162	Chittaranjan Sen	17-3	Second.
163	Syamapada Basu	20-11	Third.
165	Asokkumar Gangopadhyay	17	Second.
166	Arthur Amarendranath Chatterjee.	18-7	Third.
168	Sarojranjan Ray	19-9	Second.
170	Ajaykumar Ghosh	18-1	Second.
171	Prabhatkumar Sarkar	18	First.
172	Rabindranath Mitra	18	Second.
173	Bhupendranath Datta	16-5	Second.
174	Anilchandra Som	19-3	Second.
175	Diptikumar Ghosh	14-6	Second.
176	Sanatkumar Bandyopadhyay	16-4	Third.
178	Nirmalendu Sarkar	15-2	Second.
179	Baidyanath Mitra	16-6	First.
180	Ranajitkumar Hati	15-10	Second.
181	Dibakar Das	15-2	First.
182	Sailendramohan Mitra	15-4	Second.
183	Biswanath Das	16-4	Second.
184	Dineskumar Ray	14-2	Second.
185	Haradhan Ghosh	19-4	Third.
186	Prangobinda Sinha	17-5	Second.
189	Baidyanath De	18-7	Second.
190	Jasodanandan Sinha	18	Third.
191	Khandakar Abdul Baki	18-2	Second.
192	Tota Harul Islam	21-1	First.
193	Mohammed Hafizar Rahman	14-2	Second.
196	Enaitul Karim	17-6	Second.

Galsi H. E. School.

No.	Name.	Age.	Division.
197	Ramkamal Gangopadhyay	15-9	First.
198	Tulsicharan Ray	18-6	First.
199	Siddheswar Bhattacharyya	15-9	First.
200	Saktipada Pabi	21	Second.
201	Gobardhan Goswami (L)	15-2	First.
203	Prabhakar Mandal.	19-1	Second.
204	Sibasankar Ray	16-1	Third.
207	Ayub Midda	16-6	Third.

Roll Bur.

Torkona Jagabandhu High School.

No	Name	Age.	Division
208	Satischandra Biswas (L)	18 6	First
209	Bholanath Datta	17 2	First
210	Praphullakumar Basu	17 5	Second
211	Sailendranath Jas	21 1	First
213	Anilbaran Sarkar	15 3	Second
214	Tinkari Guha	21 6	Second
215	Phanibhushan Bandyopadhyay	15 3	First
216	Sibasankar Som	16	Second
217	Gaurisankar Gupta	19 11	Second
218	Panchanan Datta	19 10	Second

Burdwan Raj Collegiate School.

No	Name	Age.	Division
219	Tarakuath Bandyopadhyay (ML)	16 6	First
220	Anilkumar Datta	16 1	First
221	Narayanchandra Pal	18 1	First
222	Pannalal Kundu	16 2	First.
223	Sudhirkumar Ghosh	15 9	First
224	Bimalchandra Mukhopadhyay	16 1	First
225	Dibakar Das	15 8	Second
226	Lalitkumar Kundu	18 7	Third
227	Ajitkumar Ray	16 7	First
228	Bankubihari Das	17 1	Second
229	Subodhkumar Panja	16 5	Second
230	Umapada Bhattacharyya	18 2	Second
231	Haricharan Tewari	15 4	Second
232	Pasupatinath Chattopadhyay	16 5	First
233	Jugalkishore Marwary	21 1	Second
234	Sibapada Sarkar	20 1	Third
235	Asutosh Chaudhuri	19 3	Third
236	Ajitkumar Chaudhuri	16 2	Second
237	Asitbaran Sinha	17 4	Second
238	Bijaykrishna Bandyopadhyay	17 4	Third
239	Tarapada Mukhopadhyay	18 5	Second
240	Bibhutibhushan De	16 5	Third
241	Chandicharan Haldar	17 1	Second
243	Shreekrishna Prasad	20 2	Second
245	Sk Mahammad Taher	19 2	Second
246	Shaik Abdul Aziz	18 5	Second

Nasigram H. E. School.

No	Name	Age.	Division
247	Gopalchandra Konar	19 3	Third
248	Harisadhan Mitra	15 5	Second
249	Jitendranath Ray	15	Second
250	Ajitkumar Samanta	19	First
251	Rabindranath Mukhopadhyay	15 6	Second
252	Jagadananda Pal	15 8	First
253	Nalinikanta Ray	17 2	First
254	Sudhirkumar Goswami	15 2	First
255	Bhabaniprasad Bandyopadhyay	16 4	Second
256	Gopaldas Adhikari	17 3	Second
257	Gurudas Adhikari	19 6	Second
258	Sibakali Hajra	15 10	First
259	Ganeschandra Gangopadhyay	16 11	Second

Sankari H. E. School.

No	Name	Age.	Division
260	Niradbaran Rudra	18	First
261	Ramanath Ghosh	16 10	Second
262	Krishnachandra Mahapatra	18 1	First
263	Praphullakumar Sarkar	18 4	Third
265	Lakshminarain Rana	17 4	Second
266	Chittaranjan Arnab	18 5	Second
267	Shaik Anwar Ali	17 1	Third
268	Sk Lutfar Rahaman	19 6	Third

Gopalpur Muktakeshi Vidyalaya.

No	Name	Age.	Division
272	Mohitmohan Kumar	16 2	Second
274	Bhabaniprasad Chattopadhyay	18	Second
275	Panchanan Bandyopadhyay	17 3	Second
276	Muhammad Idris	17 10	First.

Sankari H. E. School.

No	Name	Age.	Division
277	Sukhendubikas Ghosh	16 4	First.

Bandel St. John's High School.

No	Name	Age.	Division
280	Krishnadas Ghosh	16-7	Second.

Burdwan Municipal H. E. School.

No	Name	Age.	Division
281	Harisadhan Nanda	18-7	Third.

Roll Bur. F. P.

Private Students.

No	Name.	Age.	Division
1	Ebha Chattopadhyay		First
2	Ela Debi Kapur		First
4	Sephali Basu		Third.
5	Mira Mukhopadhyay		Third
6	Santi Ghosh		First
8	Zerina Begam		First
9	Pratima Datta		First
11	Asalata Dhar		Second
12	Hasina Begum Khandker		Third
15	Pratibharani Chaudhuri		Third

Roll Bur. P.

Private Students.

No	Name.	Age.	Division
1	Agha Abbas Mahmood Sherazi	19 7	First
2	Kasinath Bhattacharyya	23 1	First
3	Matior Rahman	22 1	Second
6	Saurendramohan Mitra	21 5	Second
9	Bibhutibhushan Mishra	36 3	Second
11	Gangadhar Basu	18 4	Third
12	Chandicharan Chaudhuri	22	Third
16	Degambar Narain Jha	16 1	First
18	Jibankrishna Ray	23 3	Second
19	Satyendranath Mukhopadhyay	23 2	Third
20	Anilkumar Mitra	21 5	Third
21	Bhanablal Patra	20 2	Second
23	Rameschandra Sen	16 8	Third
24	Amalchandra Mitra	14 2	First
25	Shaikh Jowser Ali	19 2	Third
26	Balaram Chakrabarti	21 6	First
27	Kalipada Bandyopadhyay	25 3	Second

Roll Bur. T.

Teachers.

No	Name.	Age.	Division
1	Subalchandra Bairagi	35 9	Passed
3	Rama Shankar Tewary	21 7	Passed

Roll Chua.

Kumarkhali M. N. H. E. School.

No	Name.	Age.	Division
1	Sunilkumar Sanyal	16 1	Second
2	Rabindranath Saha	15 7	First
4	Chittaranjan Basak	17 7	Third
7	Manindranath Chakrabarti	20 11	Second
8	Baidyanath Pal	17	First
9	Praphullakumar Maitra	17	Second
10	Prabhaschandra Kundu	16 2	Second
11	Sudhirchandra Sarkar	23 11	Second
13	Durgadas Kundu	16 10	Second
14	Biswanath Pramanik	15 2	Second
15	Khagendranath Pramanik	15 1	Second
16	Bikaschandra Das	16 2	Second
17	Kamaleschandra Datta	19 3	Second
18	Pranballabh Kundu	16	Second
19	Anilkumar Sen	15 1	Third
21	Md Monwar Hossain	17 1	Second
22	Abdul Aziz Khan	20 3	Second

Bheramara Chandipur J. K. Institution.

No	Name.	Age.	Division
23	Kamalranjan Bhaumik	14 3	First
24	Nabakumar Pramanik	17	First
25	Dwijendrakumar Biswas	19 3	First
26	Niranjangopal Sarkar	15 1	First
27	Balendranath Ray	16 6	Third
31	Ramgopal Sarkar	15 9	Third
32	Hemendrakumar Chaudhuri	15 8	First
33	Jagadischandra Sarkar	18 1	Second
34	Gopendragopal Sarkar	26 3	Second
35	Md Jafor Ali Pramanik	20 2	Second
36	Golzar Hossain Biswas	15 4	Second
39	Md Akkas Ali	23 10	Third
41	Md Hamezuddin Mridhya	19 8	Second
43	Md Mozammel Haq Biswas	17	First
45	Md Tafazzul Hossain Mondal	16 7	Third
50	Mozzammel Haque Shah	16-1	Second.
51	Md Fazlal Haq	19-1	Third.

Roll Chua.

Jhenidah H. E. School.

No.	Name.	Age.	Division.
52	Bisweswar Sarkar	15	Second.
55	Anantakumar Mukhopadhyay	19-5	Second
56	Harendranath Datta	16-6	First.
57	Udaychandra Chattopadhyay	18 8	Second
58	Nalinaksha Kundu	17-2	Second
60	Md Golap Ali Karikar	21-5	Second
63	Md. Abbas Sattar	27-6	Third.
65	Md Ali Miah	19-2	Second.
66	Md. Serajul Hoque	17 7	Third.
69	Ataher Uddin Ahamed	17 9	Second.

Chaudanga V. J. H. E. School.

No.	Name.	Age.	Division.
71	Guruprasad Bandyopadhyay	16 9	Second
72	Afzal Uddin Malik	18 1	Third
73	Kshitischandra Karmakar (I)	15 1	First.
74	Phanindranath Mukhopadhyay	15 1	First
75	Santoshkumar Biswas	16 7	First
76	Anilkumar Biswas ..	16 10	Second.
77	Manindranath Ray	19 7	Third.
78	Debiprasad Ghosh	20	Second
79	Dulalchandra Sarkar	15 7	Second.
80	Krishnabandhu De	20 8	Third
81	Khodadad Hossain Joarder (H)	17 7	Second
84	Debendranath Biswas (H)	19 10	Second
85	Nirmalkumar Sinharay	18 1	Third
86	Altaf Hossain Joardar	19	Third
87	Masud ul Haque Joardar	17 5	Second
88	Indubhushan Gangopadhyay	16 8	Second
89	Khondker Ahozzaman	16 10	Second
90	Md Noor Uddin	17 7	Second
91	Mafiz Uddin Choudhury	16 3	First.
92	Joarder Alfazuddin	16 2	Second
93	Yaqub Ali Joarder	24 7	Third

Alamdanga H. E. School.

No.	Name.	Age.	Division.
95	Nitaipada Biswas	17 11	First
96	Amarendranath Debdas	16 2	Second
98	Shaikh Abdul Motleb	17 10	Third
99	Indubhushan Das	16 1	Second.
101	Susendrakumar Biswas (II)	16 9	Second.
103	Jugalkishor Ghosh	16 2	Third
104	Purnendubhushan Majumdar	18 5	Second.
105	Aswinikumar Acharyya	15 2	Second.
106	Saktikumar Sen	16 4	First
107	Manmathakumar Adhikari	15 6	Second.
113	Anilkumar Biswas I	16 1	Second.
116	Pirendranath Pal	18 4	Second.
117	Md Golam Rafiul Alam (I)	15 5	First
118	Md Talukuddin Biswas	19 7	First
119	Md Abdul Hannan	15 9	First
120	Md Makbul Hossain	18 6	Second
121	Mollah Monirazzaman	18 2	Second
125	Md Ataher Hossain	23 7	Second

Damurhuda K. D. H. E. School.

No.	Name.	Age.	Division.
129	Baidyanath Ray	15 3	Third
130	Kanailal Datta	17 9	Second
131	Sudhansumohan Das	16 8	Second.
133	Abul Hossain Mollick	20 3	First.
134	Amarendranarayan Chakrabarti	16	Second.
138	Md Mirazuddin Ahamed	18 5	Second.
139	Prabodhkumar Pal	16 10	Second.
140	Radharaman Nath	18 10	Second
142	Tarakriath Malakar	15-6	Second.

Memnagar B. D. H. E. School.

No.	Name.	Age.	Division.
144	Sunilkumar Basu	15 4	Second.
146	Sitanath Biswas	17-3	Second.
147	Dulalchand Biswas	17 11	Third.
148	Chintamani Biswas	20-10	Third.
149	Rabindranath Biswas	16 2	First
151	Sham Suddin Mandal .	21-2	Second.

Chuadanga V. J. H. E. School.

No.	Name.	Age.	Division.
152	Sailendrakumar Biswas ..	15-6	Third.

Roll Chua P.

Private Students.

No.	Name.	Age.	Division.
1	Debendranath Biswas	30 5	Second
4	Ranendrachandra Mallik	19 3	Third

Roll Cont.

Kalagachia H. E. School.

No.	Name.	Age.	Division.
1	Dharanidhar Jana	18-11	First
2	Chittaranjan Maiti	24-2	Second
3	Manoranjan Das	19 1	Second
4	Jadupati Das	18	Second
5	Pareschandra Maiti	16 11	First
6	Sudhirchandra Jana	18-6	First
7	Dharanidhar Das	23 5	Third
8	Gunadhar Das	18 11	Third.
9	Hrishikes Mahapatra	21 3	Second
10	Rabindranath Bera	15 11	Second
11	Hemantakumar Patra	19 3	Second
12	Barindrakumar Maiti	15 4	Third
13	Iswarchandra Mandal	17 9	First
14	Manmathanath Das	15	First
15	Dinendrakumar Raut	19 3	Second
17	Gokulchandra Bera	15-3	Second
18	Bankimbehari Maiti	22	Second
19	Adharchandra Barik	18-5	Third
21	Girischandra Mahapatra	21 6	Third
22	Pareschandra Jana	18	Second
24	Pareschandra Das	18 11	Third.

Haria S. P. Institution.

No.	Name.	Age.	Division.
26	Kripasindhu Das	15 4	First
27	Mrigendranath Saha	15 3	First
28	Pulinbihari Bhaumik	18 5	Third
31	Bijaybhushan Bera	17 8	Second
32	Bhubanchandra Pradhan	18 4	Second
33	Saradindukumar Sahu	14 7	First
35	Sasankasekhar Bera	20 7	Third
36	Khagendranath Mandal	16 3	Second
37	Pramathanath Misra	20 1	Second
38	Anantakumar Giri	22 6	Second
39	Debendranath Maiti	19 2	First
41	Kalachand Sahu	18 8	Second
42	Jagajjiban Jana	19 9	Third
43	Kunjabihari Sasmal	20 3	Third
44	Bipinbihari Manna	18 9	First
45	Jaminikanta Gayen	18 5	Third
47	Jagneswar Misra	22 6	Second
48	Saibasankar Misra	20 10	Second

Danton H. E. School.

No.	Name.	Age.	Division.
49	Rameschandra Daspattanayak (L)	16 8	First
50	Durgadas Mukhopadhyay	15	First
51	Harischandra Bera	15	Second
52	Sureschandra Pradhan	16 10	Third
53	Mrityunjay Sasmal	20 1	Third
54	Nisithabihari Maiti	23 2	Third
55	Praphullakumar Mahapatra	14 1	First
57	Surendranath Mahata	21 2	Second
59	Brindabanchandra Sahu	17 9	Second
61	Sanatkumar Chattopadhyay	21 1	Second
63	Anilbaran Mahanti	16 8	Second
64	Radharanjan Dasmahapatra	15 7	Second
65	Ramchandra Mahata	22 10	Second
67	Anantakumar Jana	18	Second
69	Sriharicharan Chanda	17 1	Second
70	Ramkrishna Sahu	19 9	Second
71	Basantakumar Panda	20 1	Second
72	Bankimchandra Misra	19 6	First
74	Ardhendusekhar Pati	17-8	Second
78	Managobinda Chhotaray	17 2	Second

Haludbari High School.

No.	Name.	Age.	Division.
79	Sudhirchandra Jana (ML)	16 2	First
80	Phanindranath Manna	18 10	First.
81	Prankrishna Mandal	19 7	Second
82	Hrishikes Jana	21-1	Second.
83	Gokulkrishna Samanta ..	19-4	Second.
84	Narendranath Bhunia	19-11	First.
85	Adharchandra Khanra ..	20-7	First.

Roll Cont.

Moyna Peddie Memorial H. E. School.

No	Name	Age	Division.
89	Jugalkisor Das	19 4	Second
94	Kshudiram Jana	19 9	Third
95	Ramanath Mandal	17 6	Second
102	Jnanendranath Maiti	17 8	Second
104	Jitendrakrishna Kandar	16 3	Second
106	Radhanath Maiti	22 1	Third
108	Susilkumar Pramanik	21 1	Second
110	Gunadhar Pal	16 8	First
113	Balaram Bar	19 8	Third
114	Harischandra Bhaumik	18 10	Second
115	Bishnupada Gantait	16 11	First
116	Atalbihari Kunhar	17 8	First
117	Amulyaratan Maparu	16 6	Second
118	Kalipada Maiti	16 10	First
120	Shahadat Hossain Mallick	17 4	Third
122	Sk Abdur Rahaman	17 2	Third

Mugberia Gangadhar H. E. School.

No	Name	Age	Division.
124	Bijaykumar Jana	17 9	First
125	Chirantan Panda	18 8	First
126	Chittaranjan Nanda	16 4	Second
127	Jatindranath Giri	16 2	Second
128	Nisikanta Dhara (I)	19 2	First
129	Ramsankar Das	16 4	First
130	Sripaticharan Maiti	19 4	First
131	Sudhansusekhar Maiti (M I I)	16 9	First
132	Sudhirchandra Das (I)	17 10	First
133	Anantakumar Giri	19 7	First
134	Bhushanchandra Jana	21 1	Second
135	Naresnath Nanda	17	Second
136	Nirmalkumar Maiti	21 10	Second
137	Rabindranath Bhunia	18 4	Second
138	Sarbeswar Khanra	22	Second
139	Shaikh Yusup Ali	21 9	First
140	Shaik Isup Ali	20 1	Second
141	Upendranath Pradhan	19 6	Third

Hanschara M. M. H. E. School.

No	Name	Age	Division.
142	Sasankasekhar Das	17 [illegible]	First
143	Matilal Pradhan (L)	17 5	First
144	Jatindranath Giri (L)	17 1	First
145	Pratapchandra Jana	17 8	First
146	Birendranath Giri	19 1	First
147	Bankimchandra Das	19 11	First
148	Hemantakumar Maiti	18 7	Second
149	Hrishikes Jana	16 1	First
150	Atmaschandra Maiti	20 3	Second
151	Ajitkumar Gain	17 2	First
152	Bimalkumar Gain	15 4	First
153	Gunadhar Das	20 5	First
154	Biswoswar Khanrah	17	First
155	Sudhiranjan Jana	18 10	First
156	Prabhat Adityagiri	17 2	First
157	Pitabas Patra	18 4	First
159	Ajitkumar Khanrah	20 8	Second
160	Sudhansusekhar Maiti	19 7	First
161	Hemantakumar Jana	19	Second
162	Ramapati Maiti	17	Second
163	Krishnakumar Das	17 2	First
164	Mahadeb Kundu (H)	17 7	First
165	Sasankasekhar Maiti	17 3	Second
166	Ranjankumar Maiti	20 10	Second

Belda Gangadhar Academy.

No	Name	Age	Division.
167	Nirmalchandra Dhawa (I)	18 4	First
169	Goshthabihari De	17 8	First
170	Surendranath Mandal	21 3	Second
171	Batakrishna Laha	20 2	Second
172	Prasantakumar Sen (LH)	16 1	First
173	Kisorimohan Chakrabarti	18 9	First
176	Ramchandra Kar	19 8	First
177	Praphullakumar Chakrabarti	19 5	First
178	Satyendranath Jana	20 8	Second
179	Radhagobinda De	17 5	Third
190	Kanailal Basu	18-9	Second
192	Brajendranath Sahu	20-6	First
195	Indubhushan Das	23	Second.

Roll Cont.

Contai H. E. School.

No	Name	Age.	Division
196	Prabhukumar Bandyopadhyay (Lm)	16-3	First
197	Amulyakumar Hazra	17 5	First
198	Pradyotkumar Maiti	15 2	First
199	Rajatkumar Basu	15-4	First
201	Pabitrakumar Sen	17-3	Second
202	Himansusekhar Sahu	18 3	Second
203	Baikunthanath Hati	20 3	Third
204	Sitansusekhar Panda	16 1	Second
205	Anantakumar Majumdar	18 11	Second
207	Md Khorshed Ali	18 10	Third
208	Sailajacharan Misra	16 1	First
209	Madhabchandra Maiti	16	Third
210	Hemantakumar Bera	15 6	First
211	Bishnupada Bera (L)	17 3	First
212	Abanikanta Panda	17 6	Second
214	Bhabanicharan Kulabi	17 3	Second
215	Anadinath Bandyopadhyay	21 4	Third
216	Nityananda Pandit	17 5	Second
217	Abu Mohammad Aga Yusut (L)	14 10	First
219	Golam Kuddush Ali Khan	19 7	Second
220	Syed Shamsul Huq	17	Third
222	Mirza Ahmed Begg	20 6	Second
224	Shaikh Alauddin Ahmed	19 9	Second

Bhanderberia Debendra H. E. School.

No	Name	Age.	Division
226	Kalipada Ghorai	21 11	Third
228	Narendranath Jana	20 8	Second
229	Narayanchandra Mandal	18 10	Third
232	Paranchandra Mandal	19 2	Third
233	Rajanikanta Mallik	16 10	Third
234	Ratneswar Mahapatra	16 9	Second
235	Pareschandra Ghosh	19 [illegible]	Second
236	Sasankasekhar Jana	17 3	Third
237	Phanibhushan Misra	17 4	First
239	Hrishikes Bera (H)	17 1	First
241	Banikanta Jana	17 3	First
243	Praphullakumar Maiti	19 1	Second
244	Gurucharan Dasadhikari	21 6	Second
246	Jatindranath Jana	17 2	Second
247	Bhushanchandra Chakrabarti	20 5	Second
248	Sudhirkumar Maiti	20 6	Second
249	Anadicharan Adhikari	1[illegible] 11	Third
251	Bishnupada Das	24	Second
253	Rasbihari Samanta	21 3	Second
254	Tribhangalal Pramanik	18 2	Second
256	Haripada Chakrabarti (H)	17 2	First
259	Gosthabihari Set (I H)	15 8	First
260	Dhananjay Ghora	19 3	Second
261	Haripada Bhaumil	22 6	Second
262	Bhimarjun Manji	19 6	Third

Mangala Academy.

No	Name	Age.	Division
263	Niranjankumar Si	18 1	First
264	Jyotirmay Chauha	16 3	First
265	Bishwabrata Raychaudhuri	15 2	Second
266	Aghorchandra Mahapatra	20 4	Second
267	Jatindranath Manna	19 5	First
268	Adharchandra Das	22 6	Second
269	Kangalchandra Jana	24 4	Second
270	Ardhendusekhar Panda	17 6	Second
272	Sripaticharan Bhattacharyya	24 5	Second
273	Jnanranjan Jana	18 5	First
274	Narendranath Das	17 7	Second
275	Priyanath Maiti	21 8	Second
276	Satiprasad Das	18 2	Second
277	Babulal Maiti	16 2	Second
278	Makhanlal Ghorai	17 4	Second.
282	Bhubanmohan Manik	19 11	Third
283	Jnanankur Pradhan	16 1	Third.

Bhagwanpur H. E. School.

No	Name	Age.	Division
285	Susilkumar Bhunia	17	Second.
286	Dhirendranath Das	20-9	First
287	Ajitkumar Das	17 9	First
288	Kalipada Samanta	17 7	First
289	Bishnupada Hui	16-8	Second.
290	Madhabchandra Tripati	15 9	First
291	Pulinbihari Garai (Lm)	18-2	First.
292	Tarendranath Jana	19-7	Third.

Roll Cont.

Bhagwanpur H. E. School.

No.	Name.	Age.	Division.
293	Nagendranath Giri	20-9	Second.
294	Ganganarayan Pradhan	16	First.
295	Rameschandra Maiti, I	17-3	First.
296	Rameschandra Maiti, II	18-8	Second.
297	Goshthabihari Das	17-4	Second.
298	Bimankusum Sinha	16-2	Third.
299	Mahendranath Midha	18-11	Third.
300	Nityagopal Maiti	18-1	Second.
301	Bhudharchandra De	19-5	First.
303	Prabodhchandra Basu	17-10	First.
304	Susilkumar Das	19-1	Second.
305	Sudhansusekhar Jana	18-4	Second.
306	Shaikh Intaj Ali	17-1	Second.
307	Shaik Ezahar Ali	20	Second.
308	M. Md. Rostam Ali Miah	19-2	Second.
309	Sk. Md. Ibrahim	15-5	Third.

Contai Model Institution.

No.	Name.	Age.	Division.
311	Swadeshbhushan Bhunia (L)	14-4	First.
312	Sisirkumar Das	17-1	First.
313	Himansuranjan De	19-1	First.
314	Manindranath Kar	19-1	Third.
315	Jagajyoti Maiti	16-1	First.
316	Khagendranath Maji	20-4	Second.
317	Bibhutibhushan Mal	17-10	Second.
318	Bharatchandra Mandal	19	First.
319	Asutosh Manna	18-1	First.
320	Atulchandra Misra	17-6	First.
321	Dhirendranath Paria	17-1	Second.
322	Pareslal Pal	15-1	First.
323	*Naliniranjan Ray (ML)	17-5	First.
324	Nalinikanta Sanyal	18-11	Third.
325	Anantakumar Sinha	17-5	Second.
326	Atulkrishna Bhunia	18-7	Second.
327	Syamapada Das, I	16-2	Second.
328	Bibhupada Das	17-7	Second.
329	Syamapada Das, II	18-11	First.
330	Dhirendranath Maiti	18-2	First.
331	Anantakumar Maiti	17-7	Third.
333	Amarendranath Panda	19-1	First.
335	Anukulchandra Patra	17	Second.
336	Amulyakrishna Shi	19-1	Second.
337	Pradyotkumar Shee	16-1	Second.
338	Hrishikesh Sinha	16-1	First.
339	Jhareswar Pal	18-2	Second.
340	Subhasranjan Sasmal	17-2	First.
341	Byomkes Chakrabarti	20-1	Second.

Jhatulal H. E. School.

No.	Name.	Age.	Division.
342	Basantakumar Ray (Ll)	17-6	First.
343	Nilkantha Barik	19	First.
344	Saik Abdur Rahim	19-9	Second.
345	Mirza Tohidur Rahman Begg	16-10	Second.
346	Srikanta Jana	15-5	Second.
347	Nakphuricharan Nayak	19-6	Second.
348	Kanailal Das	16-10	Second.
349	Haripada Manna	18-2	Second.
351	Nirodchandra Sahu	20-3	Third.
353	Atulkrishna Mangal	18-3	Second.
354	Amarendranath Das	19-5	First.
355	Kuladakanta Sen (L)	17-11	First.
356	Sibnarayan Raymahapatra	19-11	Second.
357	Sribatsabhushan Nanda	19-10	First.
359	Nirmalyabhushan Das	19-2	Second.
360	Asutosh Dasmahapatra (L)	20-6	First.
361	Sureschandra Mahapatra	17-9	Second.

Bahiri Bradley Birt H. E. School.

No.	Name.	Age.	Division.
362	Ajitkumar Jana (L)	19-1	First.
363	Amulyaratan Giri	17-3	First.
364	Ardhendusekhar Nanda	18-1	Second.
367	Trailokyanath Sau	26-1	Second.

Roll Cont.

Basantia H. E. School.

No.	Name.	Age.	Division.
370	Nityananda Giri	17-4	Second.
371	Dhirendranath Das	19-8	Second.
372	Anilkumar Bhanja	18-7	Third.
373	Jogendranath Maiti	19-4	First.
374	Susantakumar Maiti	17-11	Third.
376	Lakshminarayan Pahari	16-1	Second.
378	Ajitkumar Guria	17-10	Third.
379	Subodhchandra Bhunia	20-2	Third.
380	Anantakumar Pal	19-6	Second.
381	Bhupendranath Kandar	18	Second.

Mangala Academy.

No.	Name.	Age.	Division.
384	Ganganarayan Das	19-1	Third.

Belda Gangadhar Academy.

No.	Name.	Age.	Division.
386	Padmalochan Panigrahi	22-7	Second.
389	Jadunath Mahapatra	21-5	Third.

Bhagwanpur H. E. School.

No.	Name.	Age.	Division.
390	Ambikacharan Bhunia	19-3	First.

Bhandarberia Debendra H. E. School.

No.	Name.	Age.	Division.
391	Nagendranath Metia	16-8	First.

Roll Cont. F.

Karimganj M. M. M. C. Girls' School.

No.	Name.	Age.	Division.
1	Sujata Pal	..	First.

Roll Cont. F. P.

Private Students.

No.	Name.	Age.	Division.
1	Basanti Mitra	..	Second.
2	Madhuri Sasmal	..	First.

Roll Cont. P.

Private Students.

No.	Name.	Age.	Division.
2	Rakhalchandra Mahapatra	20-5	Second.
3	Radhagobinda Maiti	21-11	First.
6	Nagendranath Maiti	23-6	Third.
8	Sanjitkumar Hajra	21-2	Second.
9	Sripaticharan Ray	20-10	Second.

Roll Chand.

Asta Mahamaya Pathsala.

No.	Name.	Age.	Division.
3	Surendrakumar Chakrabarti	20-6	Second.
5	Jogendrachandra Sarma	17	First.
6	Bhupendranarayan Pandit	14-9	First.
7	Kalimohan Mali	20-1	Third.
8	Nityahari Sarma	18-3	Third.
9	Jatindrakumar Ray	17-2	Third.
14	Pranoschandra Majumdar	19-4	Second.
18	Usharanjan Chakrabarti	16	Second.
19	Md. Idris Patwary	15-1	Second.
21	Ali Ahmod Miah	15-7	First.
23	Md. Abdul Matin	17-4	Third.
27	Md. Abdul Latif	19-3	Third.

Roll Chand.

Haturia Saradendumohan Tagore H. E. School.

No.	Name.	Age.	Division.
32	Amarendra Raychaudhuri	20-2	Third.
35	Debaprasad Pusilal	18-1	Second.
36	Dhirendranath Das	17	Second.
39	Indusbhushan Das	16-8	Second.
42	Nanigopal Pusilal	21-2	Second.
45	Nepalchabdra De	15-2	Third.
47	Radhagobinda Das	16-1	First.
48	Santoshkumar Ghosh	21	Second.
49	Sachindranath Ghoshdastidar	17-2	Second.
51	Taraprasad Mukhopadhyay	17-4	Second.
52	Anilchandra Das	18-1	Second.
58	Rasid Uddin Ahmed	19-4	Third.

Harina Chalitali Edward Institution.

No.	Name.	Age.	Division.
61	Harihar Das	15	First.
62	Bibhutibhushan Sinha	16-2	Third.
64	Subodhchandra De	15-3	Second.
65	Chittaranjan Chakrabarti	16-9	Third.
66	Jyotirmay Chakrabarti	15-1	First.
67	Amiyalal Bharadwaj	21-2	Second.
68	Rabindranath Bharadwaj	18	Second.
69	Guruprasanna Majumdar	16-3	Third.
71	Upendrakumar Ghosh	18-8	Third.
72	Jogeschandra Bardhan	16-3	Third.
73	Anilkumar Sen	19-1	Second.
74	Dhirendralal Bharadwaj	17-2	Second.
75	Pasupatinath Raychaudhuri	15-5	Third.
79	Moqbul Ahmed	16-9	Third.

Puranbazar M. H. H. E. School.

No.	Name.	Age.	Division.
80	Radhagobinda Poddar	15-2	First.
81	Sudhirchandra Bhattacharyya (1)	15-2	First.
82	Sachindrachandra De	16-11	Second.
83	Bidhubhushan Kundu	15-11	Second.
85	Animeshchandra De	18-11	First.
86	Asutosh Sarkar	18-2	Second.
87	Rasiklal Chakrabarti	17-2	Second.
88	Jagatbandhu De	16-6	Second.
89	Sudhirchandra Sen	18-6	Second.
90	Subodchandra Poddar	16-3	Second.
91	Md. Jamal Uddin Dhali	16-3	First.
92	A. K. M. Abu Bakar	18-4	First.
93	A. K. Md. Abdur Rashid	15-11	Second.

Chandpur Ghani H. E. School.

No.	Name.	Age.	Division.
94	Binaygobinda Nandi	14-11	First.
95	Piyushkanti Majumdar (m)	15-4	First.
96	Chittapriya Basu	19-1	Second.
98	Nur Muhammad Khan	17-8	Second.
106	A. K. R. Abdul Hakim (Ll)	16-2	First.
107	Md. Safi Ulla (Ll)	16-2	First.
108	Md. Kabir Uddin (L)	19-1	First.
109	Muhammad Abdul Wahhab	16-4	First.
110	Md. Abdul Mannan	14-11	Second.
111	Tafazzul Hossain	15-3	First.
113	Abdul Aziz Khan	17-6	Second.
114	Abdul Bari	14-5	Second.
116	Shamsul Haq Patwari	16-6	Second.
117	A. K. M. Ansar	15-7	Second.
124	A. K. Md. Reza	17-7	Second.
125	Khalilur Rahman	16-1	Second.
127	A. M. Sirajul Islam	16-1	First.
129	Md. Harunur Rashid	18-6	Third.
130	Abu Taiyyub Nur Muhammad	17-7	Third.

Roll Chand.

Chandpur Ghani H. E. School.

No.	Name.	Age.	Division.
132	Abu Tayeb Mahmudool Amin	18-2	Second.
133	A. K. M. Moquebul Ahmed	17-2	First.
134	Abdus Sobhan	18-1	Second.
135	Md. Bazlur Rahman Choudhury	16-1	Third.

Durgapur H. E. School.

No.	Name.	Age.	Division.
136	Manoranjan Dhali	17-3	Second.
137	Anilbaran Chakrabarti	17-6	Second.
139	Haralal Mahajan	17-6	Third.
141	Mahammad Basirullah Miah	16-3	Third.

Bajapti Ramani Mohan H. E. School.

No.	Name.	Age.	Division.
142	Radhasyam Pal	16-6	First.
143	Asutosh Sil	18	Second.
144	Kumudeswar Majumdar	18-4	Second.
145	Nakuleswar Das	15-1	Second.
146	Mahendralal Sarkar	16	First.
149	Birendrakumar Das	17	Third.
152	Umeshchandra Majumdar	16-11	Third.
154	Subodchandra Dasgupta	17-3	Second.
155	Sudhindrachandra Chakrabarti	16-3	Third.
156	Akhilbandhu De	19-10	Second.
157	Dhirendramohan Sarkar	19-10	Third.
158	Jyotirbhushan Dattagupta	17-2	Third.
160	Jatindrachandra Bhattacharyya	16-4	First.
161	Ahammed Ali Miah	19-5	Third.
164	Md. Abdur Rashid	15-6	Second.
165	Moslehuddin Ahmed Chowdhury	17-4	Second.
167	Mohammad Quashem Khan	21-2	Third.

Chandpur Hashanali Jubilee H. E. School.

No.	Name.	Age.	Division.
169	Ajitkumar Ray	15-1	First.
170	Sureschandra Poddar	17-2	Second.
171	Kesablal Ray	16-1	First.
172	Amarendramohan Naha	14-7	First.
173	Ramanimohan Poddar	18-6	Second.
175	Debabrata Mahalanobis	15-9	Second.
176	Binodbihari Chakrabarti (Mm)	17	First.
177	Bhubanmohan De (Mm)	17-2	First.
179	Prankumar Majumdar	16-1	First.
180	Manimay Majumdar	16	Second.
181	Anilbaran Ghosh	16-2	Second.
188	Susilchandra Das	17-10	Second.
189	Madhusudan Chakrabarti	17-4	Second.
191	Md. Serazul Haque	19-2	Second.
192	Mamtazuddin Patwary	16	Second.
193	Md. Jahirul Huque Khan	15-5	First.
194	Abdul Latiff Talukdar	17-10	Second.

Sengerchar H. E. School.

No.	Name.	Age.	Division.
196	Bhupendrakumar Raychaudhuri	17-6	Third.
198	Abu Kalam Md. Abdul Majid (L)	15-4	First.
199	Mohammad Mawla Baksha	16-2	First.
200	Mahammad Nurul Islam	15-11	First.
201	Velayet Hussain	16-2	First.
202	Ala Uddin	18-2	Third.
203	Md. Ismail Miyan	18-3	Second.
204	Shamsul Haq	15-2	Second.
206	Abdul Hamid	21	Second.
207	Siraj Uddin	21-4	Third.
208	Md. Rahim Baksh	18-5	Second.
209	Ahamed Ullah (Ll)	16-2	First.
210	Abdul Hoque	17-5	Second.
212	Ali Hussain	17-3	Second.
214	Md. Habibur Rahman, I	14-7	First.
215	Tofazzal Hossain	17-4	Third.

Roll Ghand.

Sengerchar H. E. School.

No.	Name.	Age.	Division.
217	Md. Abdul Ghani	18-4	Second.
218	Md. Habibur Rahman, II	18-11	Second.
219	Md. Abdur Razzaque, I	17-2	Second.
220	Md. Abul Hussain	16-4	Third.
221	Md. Koramat Ali	17-6	Third.
225	Abdur Razzaque, II	19-7	Third.
226	Abdur Rouf	19-8	Second.

Balakhal J. N. H. E. School.

No.	Name.	Age.	Division.
228	Debendrachandra Das	16-2	Second.
231	Kunjamohan Pal	17-1	Third.
232	Md. Nurul Haque Miyan	24-9	Second.
233	Md. Moslem	17 2	First.
236	Md. Suliman Mia	20-2	Second.
238	Md. Habibur Rahman	16-7	Second.
239	Md. Shyamsul Haq Patwari	20-1	Second.
240	Md. Mohibullah Miah	17-2	Second.
241	Md. Abdus Sattar Khan	19-2	Second.
244	Md. Shamsul Amin Mia	16-2	Second.
245	Md. Muslim Patwary	18-3	Second.
247	Ali Ahamed Munshi	17-2	Third.
249	Md. Badiuzzaman Mia	15-4	Second.
250	Md. Abdul Matin Majumdar	16 11	Second.

Idilpur H. E. School.

No.	Name.	Age.	Division.
251	Sudhirchandra Munsi	19 1	Second.
252	Rabindrachandra Raychaudhuri	16-7	First.
253	Atulchandra Bhattacharyya	16-6	First.
254	Ramgopal Bhattacharyya	18-6	Second.
255	Jitendramohan Datta	17	Second.
256	Bhabananda Ghosh	16-2	Third.
257	Sudhirindralal Guhathakurta	15-5	First.
258	Manoranjan Raychaudhuri	16 1	Second
259	Santibhushan Ghosh	17-1	Third.
260	Hiralal Guharay	17-2	Second.
261	Subeschandra Raychaudhuri	18-1	Second.
262	Niranjan Das	15-4	Second.
263	Nareschandra Guha	15-2	Second.
264	Kalidas Chattopadhyay	17 6	Second.
265	Santipriya Guhathakurta	18	Third
266	Anilkrishna Raychaudhuri	16 11	First.
267	Saeyad Shamsul Huda Waliullah	18-2	First.
268	Md. Shahidullah	16-6	Third.

Damodardi H. E. School.

No.	Name.	Age.	Division.
273	Harendrachandra Debnath	15-10	Second.
274	Manoranjan Debnath	16	Third.
275	Muzaffar Khan	19	Third.
277	Abdul Mobarak Ali Meah	17 4	Second.
279	Abu Yusuff Md. Shahabuddin	16-4	First.
280	Kalimullah Chowdhury	18	Second.
281	Shah Md. Shamsul Huda	19-8	Third.

Kaneswar S. C. Edward Institution.

No.	Name.	Age.	Division.
286	Kalidas Basu, I	16-9	First.
287	Kalidas Basu, II	14-11	Second.
288	Amritalal Basuchaudhuri	17-6	Second.
289	Praphullaranjan Basuray	15-4	First.
290	Makhanlal Bhattacharyya	16-4	Second.
293	Kaliprasad Raychaudhuri	14-11	First.
294	Tulsiranjan Raychaudhuri	15-1	First.
296	Satyabhushan Sengupta	17-3	Third.
298	Sudhirranjan Raychaudhuri	19-7	Third.
299	Satyaranjan Mukhopadhyay	19-1	Second.
300	Anilchandra Mukhopadhyay	19-1	Second.
301	Bharatchandra Majumdar	18-2	Second.

Roll Ghand.

Kaneswar S. C. Edward Institution.

No.	Name.	Age.	Division.
302	Narendrakumar Guha	16-1	Second.
303	Satischandra Ghosh	17	Second.
304	Manoranjan Ghatak	17-2	Second.
309	Manimay Bandyopadhyay	16-7	Second.
310	Binaykrishna Bandyopadhyay	16-8	Third.
311	Anathbandhu Bandopadhyay	15-11	Second.
312	Mir Md. Aliakbar	20-9	Second.
315	Mamir Ali Khan	16-4	Second.

Hajiganj H. E. School.

No.	Name.	Age.	Division.
317	Sachindrachandra Ray	15	Second.
318	Narayanchandra Saha	15-2	First.
319	Jogeschandra Saha	17-11	Second.
320	Sureschandra Saha	10-4	Third.
321	Radharaman Debnath	15-8	Second.
322	Manoranjan Sarkar	16	Second.
324	Arunchandra De	16-4	Second.
327	Md. Syed Ali	16 6	First.
328	Mohammed Shamsul Huq Hawaladar.	18 4	Second.
329	Abdul Khaleque Patwary	17	Second.
330	Abdul Jalil	15 4	Second.
332	Abdul Rashid Talukder	17 2	Second.
333	Abdur Razzak Choudhury	18-1	Second.
334	Fazlul Huque	14-6	Second.
335	Syed Jobaidullah	15-7	Second.
336	Qazi Lutfur Rahman	14-8	Second
337	Qazi Fazlur Rahman	15-2	Second.
338	Md. Fazlur Rahman Patwary	16 1	Second.
340	Chowdhury Mohammed Murtazul Huq.	18-5	First.
341	Abdus Samad Qazi	16 11	Second.
342	Isa Haque Mia	23-7	Third.
343	Syed Shah Alam	17 3	Second.

Chandpur Hasanali Jubilee H. E. School.

No.	Name.	Age.	Division.
344	Nakuleswar Majumdar	21-5	Second.
349	Abul Khayer Mia	16	Second.

Sinhergaon Gobinda H. E. School.

No.	Name.	Age.	Division.
350	Chittaranjan Bhaumik	15-11	Second.
351	Bidhubhushan Bardhan	17-11	Second.
352	Sachiranjan Majumdar	17	First.
353	Indubhushan Majumdar	17-4	Second.
354	Phanindrachandra Sinharay	21-3	Second.
355	Ramakanta De	15-3	Second.
356	Rajendranath Guharay	15-7	Third.
357	Harendrakumar Lodh	16-7	Third.
359	Radharaman Sutradhar	17-1	Third.
361	Dwijendrakishor Guharay	15-1	Second.
362	Binaybhushan Das	16-1	Second.
363	Lotfur Rahman Patwary	16-5	First.
365	Mukhlesur Rahman Patwary	18-2	Third.
366	Md. Hassam Talukder	17-2	Third.
367	Nuruzzaman Patwari	23 7	Second.

Baburhat H. E. School.

No.	Name.	Age.	Division.
368	Rajeswar De	16-11	First.
369	Nityahari Sutradhar	17	Second.
370	Kshitischandra Raychaudhuri	20-1	Second.
371	Nakulchandra Sinha	17-4	Second.
372	Kaliprasanna Das	15-3	Second.
374	Kalipada Majumdar	15-2	First.
375	Gopalchandra Sakladas	16-1	Second.
376	Sailendrabinod Sinharay	15-5	Second.
377	Abanindranath Adhikari	19-2	Third.
378	Pranatosh Ghosh	17-1	Third.
379	Radharaman Das	17-11	Third.
380	Samarendra Majumdar	18-1	Second.

Roll Chand.

Baburhat H. E. School.

No.	Name.	Age.	Division.
381	Pabitrakumar Majumdar	16-1	Second.
382	Indraraj Bhanja	17-3	Second.
384	Kshitischandra Saha	18-3	Second.
385	Nareschandra Chakrabarti	17-9	Second
386	Santoshchandra Datta	15-7	Second
387	Nareschandra De	16-2	Second.
390	Mahabbat Ali Bakaul	19-2	Third.
391	Ahmad Khan	16	First.
392	Mohammad Abdul Latif	15-3	Second

Raipur G. C. H. E. School.

No.	Name.	Age.	Division.
397	Jnanendranarayan Ray	15-11	Third.
398	Dayalhari Ghosh	17-1	Second
399	Kalipada Datta	16	Third.
401	Jagadishchandra Saha	16	Third
403	A. B. Mohammad Ali (1)	22-10	First.
404	A. K. Md. Akhteruzzaman	20-1	Second.
405	Shamsuddin Chowdhury	16	First.
406	Fazlul Deen Chowdhury	15-3	Second
407	Makhlesur Rahman	15-2	First.
408	Mohammed Amin	15	Third.
410	Syed Ahmed	17	Second

Bakila H. E. School.

No.	Name.	Age.	Division.
411	Nanigopal Chakrabarti	14-9	Second.
412	Santoshkumar Raychaudhuri	16-4	Third.
414	Taracharan Raychaudhuri	14-3	Second.
415	Herambanath Raychaudhuri	15-4	Second
417	Praphullakumar Chakrabarti	16-1	Second.
418	Makhanchandra De	18-11	Third.
419	Jagadischandra Sarkar	17-11	Second.
421	Chittaranjan De	15-6	Second
424	Md. Abdul Awal Miah	17-4	Second.
427	Sultan Ahmed Prodhania	15-2	Second.
430	Md. Sirajuddin Miyan	18-10	Third.
433	Md. Nurul Islam Pradhania	15-8	Second

Boalia H. E. School.

No.	Name.	Age.	Division.
438	Kalipada Chakrabarti	16-4	First
439	Brajalal Goswami	19-6	Second
440	Jagadischandra Chakrabarti	17-3	Second.
441	Jadabchandra Sutradhar	20	Third.
442	Patitpaban Saha	21	First.
443	Susilkumar Dhali	18-2	Second.
444	Amiyakanti Bhattacharyya	15-6	Second.
447	Nishitharanjan Basu	19-9	Second
449	Surajitkumar Mitra	18-2	Third.
450	Subodhranjan Chakrabarti	15-7	First.
452	Haradhan Bhattacharyya	15-5	Second.
453	Nripendrakumar Raychaudhuri	16-1	Second.
455	Sudhirranjan Chakrabarti	17-5	Second.
456	Priyalal Kar	15-7	Second.
458	Rajendrakumar Hajra	21-8	Third.
461	Sachindralal Banik	16-6	Third.
463	Dilipkumar Gangopadhyay	17-1	Third.
465	Shamsul Huda	15-6	Second.
466	Abdul Ghani Miayan	20-3	Second.

Rupsa A. H. E. School.

No.	Name.	Age.	Division.
475	Nanigopal Sengupta	19	Second.
476	Jagadischandra Majumdar	17-11	Second.
479	Maheschandra Nath	20-7	Second.
484	Abdus Samad Mea	18	Second.
485	Muzaffar Ahamed Hossain	16-2	Second.
486	Syed Abul Khyer Mohammed Siddique Choudhury.	16-2	Third.
487	Zahurul Qayyum Chowdhury	18-3	Second.
488	Mir Md. Abdur Rashid	17	Third.
489	Ahamed Ullah Bhuya	20-2	Third.
492	Md. Abdul Halim Miah	16-9	Third.
494	Ali Ashraf Choudhury	17-5	Second.
504	Md. Abdur Rahim Khan	18-2	Second.

Roll Chand.

Ramganj Madhupur Union H. E. School.

No.	Name.	Age.	Division.
506	Jitendramohan Pal	17-6	Second.
507	Krisnagopal Nath	17-2	First.
510	Bhubanmohan Kar	19-7	Third.
511	Gopalkrishna Sukladas	17-1	First.
512	Sasumohan Das	16-5	First.
513	Bidhubhushan Chakrabarti	14-7	Second.
516	Guruprasanna Nath	21-8	Second.
517	Santibhushan Mitra	18-1	Second.
518	Sureschandra Majumdar	18-5	Second.
519	Dwijendrakumar Majumdar	18-5	Second.
523	Gopalchandra Datta	15-3	Second.
524	Sureschandra Chakrabarti	23-1	Third.
525	Santibhushan Chakrabarti	16-11	Second.
526	Nareschandra Chakrabarti	19-1	Second.
527	Chintaharan Chakrabarti	17-3	Third.
528	Rohinikumar Banik	17-1	Second.
529	Nikunjabihari Banik	15-8	Second.
535	Md. Fasihul Alam Choudhury	15-8	Second.
536	Rashid Ahamad	14-10	Second.
537	Nur Ahammed	19-7	Second.
538	Mahammad Saltan Mia	22-1	Second.
539	M. D. Saleman	18-4	Second.
541	Md. Shamsal Hoq, II	15-4	Third.
542	Mohammed Shamsul Hoq, I	16-2	Second.
544	Md. Khalilar Rahaman	17-1	Second.
545	Md. Habiballah	17-8	Second.
546	Md. Esahaque Miah	15-11	Second.
549	Md. Abdul Ghani Mia	17-1	Second.
550	Md. Abdur Rahman, II	18-3	Second.
559	Abdur Rashid Bhuiyan	15-8	Second.

Chandpur Dwarakanath H. E. School.

No.	Name.	Age.	Division.
560	Saritranjan Sengupta (L)	15-1	First.
561	Manindrachandra Mukhopadhyay (MLml).	15	First.
562	Debaranjan Bhattacharyya	16-2	First.
563	Manindrachandra Datta	16-5	First.
569	Bijaykrishna Pal	17-1	Second.
572	Sridharchandra Das	19-6	Third.
574	Jagadischandra Malakar	19-11	Second.
575	Sureschandra Bhaumik	15-10	Second.
577	Ram Pahal Koiry	16-7	Second.
579	Kiranmay Datta	20-11	Third.
580	Nripendrakisor Chakrabarti	18-7	Second.
581	Sukharanjan Bhattacharyya	19-1	Second.
589	Santimay Chanda	16-1	Second.
593	A. F. Md. Abdul Aziz (l)	15-1	First.
594	Mahiuddin Miah	16-3	First.
597	Mohammad Jafor Khan	17-7	Second.
598	Md. Khabiruddin	20-2	Second.

Matlabganj J. B. H. E. School.

No.	Name.	Age.	Division.
602	Asitranjan Goldar (l)	15	First.
603	Jyotischandra Gop	16-1	First
604	Sachindrachandra Ghosh	18-2	First.
606	Pramathanath Saha	17	Second.
607	Sudhirkumar Ghosh	16-10	First.
608	Hemantakumar Das	16-11	Second.
609	Benimadhab Das	16	Third.
610	Abdul Mannan (Ll)	15-8	First.
611	Md. Fazlul Karim	18-8	Second.
612	Md. Hasan Ali	16-3	First.
613	A. K. Md. Nural Haque Mian	19-1	Third.
614	Hashmat Ullah	19	Second.
615	Nurul Hada Khan	17-4	Second.
619	Shamsul Huq	16-6	Second.
620	Bazlur Rahman Mian	17-1	Second.
621	Ali Akkas Miyan	17-1	Second.
622	Abdul Matin	17-2	Second.
623	Abdul Hye Miyan	16-2	Third.
625	Md. Gazi Miyan	16	Second.
626	Md. Ali Husain	19-2	Second.

Roll Chand.

Matlabganj J. B. H. E. School.

No.	Name.	Age.	Division.
627	Ali Ekabbar	17-2	Second.
628	Amir Hossain	16-5	Second.
630	Abdul Hafez Miyan	18-2	Second.
631	Sikandar Ali Patwary	19-3	Second.
632	Md. Abdul Hamid	16-2	Second.
635	Md. Muzaffar Hussain	19	Second.
636	Md. Kalim Ullah	19-2	Third.
637	Md. Fazlur Rahman	20-4	Second.
640	Md. Saleh Uddin	15-11	Third.
642	Ambar Ali	16 2	Second.
643	Abdul Jalil Miyan	15-10	Second.
644	Mujaffar Ahmed	22-7	Third.

Farackabad H. E. School.

No.	Name.	Age.	Division.
649	Ramanmohan Ray	16-1	First.
650	Benibhushan Das	17-10	Second.
651	Bhabatosh Majumdar	16-10	First.
653	Ratneswar De	21-6	Second.
654	Sudhiranjan Majumdar	18-10	Second.
655	Anilchandra Majumdar	16-11	Third.
657	Kamakshyaranjan Chakrabarti	18-3	Second.
659	Nanigopal Majumdar	15-1	Second.
660	Phanibhushan Majumdar	18-2	Third.
663	Mahammad Idris Mian	21-8	Second.
667	Balayet Hossain Khan	16-3	Third.
670	Fazlur Rahman Khan	18-2	Second.

Chandra E. A. H. E. School.

No.	Name.	Age.	Division.
672	Sudhiranjan Datta	15-3	First.
673	Sureschandra Ray	20-11	Third.
675	Subalchandra Saha	17 8	Second.
680	Md. Wazih Ullah Ukil	15-8	Second.
681	Aminul Huq	15-9	First.
682	Md. Bashir Ullah (L)	16-4	First.
684	Mujibul Huq	18-3	Second.
687	Md. Abdul Bari Tapadar	17-2	Second.
689	Md. Habib Ullah	16	Second.
691	Shamsul Huq Mia	18-1	Second.
692	Qazi Ahmed Miyan	18-11	Second.
693	Md. Jalal Uddin Majumder	16-1	Second.
694	Fazlur Rahaman Molla	18-3	Second.
696	Md. Najibul Haque Taraldar	17-2	Second.
697	Anwar Ullah	17-10	Third.
700	Khursid Alam Chowdhury	15 7	Second.
702	Md. Osman Ghani Mia	19-1	Third.
703	Md. Idris	17-2	Third.

Chandpur Ghani H. E. School.

No.	Name.	Age.	Division.
704	Praphullakumar Bardhan	17-11	Second.
705	Amritalal Poddar	17-1	Third.
706	Ranibhushan Datta	14	Third.
707	Mamtaz Uddin Ahmad	21-1	Second.
708	Mahendrachandra Mandal	19-4	Second.
709	A. K. M. Abdus Samad	14-3	Second.
710	Saadat Ali Khan	15-7	Second.
711	Md. Abul Fazle	17-2	Third.
712	Siddique Rahman Chowdhury	18-2	Second.

Kanchanpur H. E. School.

No.	Name.	Age.	Division.
716	Santoshchandra Sengupta	21-8	First.
717	Rasaraj Dhali	17-6	Second.
718	Jogeschandra Majumdar	17-4	Second.
719	Makhanlal Gupta	17-10	First.
720	Jagadischandra Majumdar	16-4	Second.
722	Dhirendrakumar Datta	20-5	Second.
723	Kalipada Nagray	16-5	Second.
725	Arunchandra Guptasarma	16-9	Second.
726	Amulyachandra Gupta	22-3	Third.
727	Sisubhushan Pal	18-7	Second.
728	Aswinikumar Majumdar	18	Third.
729	Susilkumar Dasgupta	18-6	Third.
731	Annadacharan Sarkar	21-2	Second.
732	Nirmalendubikas Chakrabarti	15-2	Third.
733	Makhanlal Pal	18-8	Second.
734	Syed Bazlal Haque	16-2	First.

Roll Chand.

Kanchanpur H. E. School.

No.	Name.	Age.	Division.
735	Shaikh Wali Ullah Patwary	18-2	Second.
736	Md. Khalilullah	17-1	Third.
737	Maqbul Ahamed Miah	17-1	Second.
739	Abu Ahammed Miah	16-1	Third.
741	Habibur Rahman Majumder	19	Third.
744	Md. Jitu Miah	19-6	Third.
748	Abdul Khaleque	16-7	Third.
749	Syed Aminullah	15-2	Third.

Chitoshi R. M. H. E. School.

No.	Name.	Age.	Division.
750	Hemendrakumar Pal	16 7	Third.
751	Md. Budrus Miah	22	Second.
754	Mojibar Rahman	19-2	First.
759	Md. Abul Hashem Khan	16 1	Third.
760	Md. Hashmat Ullah	18-2	Third.
761	Saleh Ahmad	15 1	Third.
765	Md. Khalilullah Miah	18-10	Second.
768	Sultan Ahmed	16	Second.

Balakhal Jogendra Narayan H. E. School.

No.	Name.	Age.	Division.
771	Md. Aultan Ahmed	18-3	Third.
772	Md. Muzibur Rahman Mia	17-2	Second.

Mahisar Digambari H. E. School.

No.	Name.	Age.	Division.
773	Manindramohan Das	17	First.
774	Jagatbandhu Chakrabarti	18-4	Second.
775	Santoshchandra Mandal	17	Third.
776	Anilchandra Ghoshal	15 3	Third
777	Gopalkrishna Datta	15 2	Second.
778	Taranikanta Acharyya	17 7	Second.
779	Sukhamay Bandyopadhyay	17 7	First.
780	Asutosh Mukhopadhyay	21-4	Second.
781	Ratnapada Bhattacharyya	16-2	Second.
782	Manoranjan Debbarman	16-1	Second.
783	Md. Ali Asrat Khan	20 2	First.
784	Amulyadhan Gangopadhyay	15 10	Third.
785	Dhananjay Bhattacharyya	17-4	Second.
788	Gadadhar Das	18-4	Third.
790	Ramsundar Rakshit	19	Second.
791	Anantalal Das	17 6	Second.
792	Asutosh Das	16-3	Third.
793	Khagendrachandra Bhadra	20 2	Second.
796	Abdul Mannan Sikder	17-5	First.
798	Md. Ayub Ali Sarder	18-7	Second.
801	Saifur Rahman Mian	17	Second.
805	S. M. Ali Ashrat Mian	19-1	Second
808	Khan Abdul Hashem	17-1	Second.
809	Md. Yar Baksha	18-1	Second.
810	Sikder Samsul Huda	16-2	Third.
811	A. F. M. Akan Abdus Samad	20	Second.

Mohareswari Satindra and Sukul H. E. School.

No.	Name.	Age.	Division.
813	Matilal Chanda	17-2	Third.
815	Satindrakumar Sarkar	17 6	Second
816	Jnanendrakumar Majumdar	18 9	Second.
817	Sudhirkumar Bhattacharyya	14 8	Second.
818	Radhesyam Saha	15 9	Second.
819	Haramohan Das	15	Third.
820	Chandramohan Das	19 9	Second.
821	Jogeschandra Das	19 9	Third.
822	Md. Yasin Mia	18 2	Second.
823	Md. Abdul Khalaque	18-5	Second.

Shahapur H. E. School.

No.	Name.	Age.	Division.
825	A. S. Golam Mohiuddin Ahamed	17 1	Second.
826	Susilbhushan Nag	16 6	Second.
828	Pramodranjan Bhattacharjee	18 1	Second.
829	Rabindrakumar Sarkar	16 7	Second.
830	Brajendrakumar Pal	15-10	Third.
833	A. T. Md. Abbas Miah	19	Third.
834	Nazmul Hoque	21 2	Second.
835	A. K. M. Mofazzol Hossain Patwari.	15-6	Third.
839	Md. Lotifur Rahman	16-7	First.
840	Lutfar Rahman Miah	16 7	Third.
843	Md Abdul Awal	16-7	Third.
844	A. B. Md Abdul Karim Miah	16-4	Second.
846	A. B. M. Shamsul Huda	16 7	Second.
847	A. K. M. Joynal Abdin Miah	15 2	Second.
848	S. A. K. Mohammad Ishaque	15-3	Second.

Roll Chand.

Chandpur Dwarakanath H. E. School.

No.	Name.		Age.	Division.
849	Saileschandra Naharay	..	16-1	Third.
850	Gopalchandra Datta	..	18	Second.
852	Ganeschandra Datta	..	19-8	Second.
853	Rajmohan Lodh	..	19	Third.
854	Ajitkumar Sengupta	..	17	Second.
855	Sukharanjan Guha	..	19-5	Second.

Mahisar Digambari H. E. School.

No.	Name.		Age.	Division.
859	Md. Chand Mallik	..	16-3	Second.

Shahapur H. E. School.

No.	Name.		Age.	Division.
864	Jagadischandra Lodh	..	18-1	Second.
865	Nripendrakumar Majumdar	..	15-8	Third.
866	Bimalkanti Chakrabarti	..	15 8	Third
867	A. K. M. Fazlul Hoque	.	17	Second.
868	Abdul Lotif Shaikh	..	17-5	Second.
869	Md. Abdul Qader Miah Patwari		16-2	Second.
872	Md. Ladu Meah	..	15-4	First.
873	A. B. Md. Nurul Hoq Miah (Ll)		16 5	First.
874	Abul Bashar Muhammad Eshaq		16-4	First.
875	Md. Aminel Hoq	..	20 7	Second.
876	A. K. M. Mukhlesher Rahman, J		15 5	Second.
877	A. K. M. Kamaluddin Miah (L)		15 3	First.

Farashganj H. E. School.

No.	Name.		Age.	Division.
878	Md. Abdul Ghani Mia	..	21-4	Third.

Chitoshi R. M. H. E. School.

No.	Name.		Age.	Division.
880	Bisweswar Majumdar	..	19-1	Third.

Bamganj Madhupur Union H. E. School.

No.	Name.		Age.	Division.
881	Debendrakumar Das	..	21-3	Third.

Rupsa A. H. E. School.

No.	Name.		Age.	Division.
882	Aftabuddin Ahmed	..	19-1	Third.

Barisal Town School.

No.	Name.		Age.	Division.
885	Amal Krishna Raychaudhuri		19-1	Second.

Farackabad H. E. School.

No.	Name.		Age.	Division.
886	Nasiruddin Patwary	..	16-10	Second.

Ghatkhil Panchgaon Gupta H. E. School.

No.	Name.		Age.	Division.
887	Narendrakumar Pal	..	15-6	Second.

Raipur G. C. H. E. School.

No.	Name.		Age.	Division.
889	Kshirodchandra Ray	..	19-3	First.

Roll Chand. F. P.

Private Students.

No.	Name.		Age.	Division.
8	Nilima Nag	..	..	First.

Roll Chand. P.

Private Students.

No.	Name.		Age.	Division.
1	Sudarsan Gangopadhyay	..	20-1	First.
2	Pareschandra Majumdar	..	18-6	First.
3	Niharchandra Mukhopadhyay	..	17-8	Second.
5	Abul Kasem Md. Mozammel Huq.	..	20-5	Second.
7	Radhesyam Datta	..	17-9	First.
8	Bakuleswar Chakrabarti	..	17-2	Second.
13	Subodhchandra De	..	23-4	Second.
14	Sachindranarayan Poddar	..	21-2	Second.
15	Nirodranjan Guha	..	25-6	Second.
17	Binodbihari Sarkar	..	20-2	Second.
18	Praphullachandra Datta	..	23-2	First.
19	Aswinikumar Das	..	17-2	Second.
20	Kaminikumar Sarma	..	18-3	Second.
21	Susilchandra Datta	..	20-4	Second.
23	Md. Samsul Huq	..	19	Second.
24	Abdul Khaleque	..	18-10	First.
26	Kazi Ali Ashraf	..	18-11	Second.
27	Matilal Das	.	16-6	Second.
29	Suryyakumar De	..	18-2	Third.
36	Kazi Shamsul Hudah	..	16	Second.
40	Md. Abdul Ghani Chaudhury	.	16-11	Third.
43	Abdul Hasem Miah	..	18	Third.
52	Nuruzzaman	..	17-6	Second.
57	Jogeschandra Ray			Third.
60	Md. Nuruzzaman (Bengali only)		32 8	Passed.
61	Mahammed Lakiatullah (Bengali only)		32-3	Passed.

Roll Chand. T.

Teachers.

No.	Name.		Age.	Division.
1	Biswanath Majumdar	..	30-5	Second.
2	Abdul Jalil	..	20-2	First.
3	Md. Abdul Mannan	..	25-6	Second.
4	Md. Abdul Quader	..	44	Passed.
6	Debendrakumar Bhattacharyya		..	Passed.
8	Md. Abdus Sattar	..	23-2	Passed.
9	Bijaykrishna Das	..	33-8	Passed.

Roll Com.

Comilla Yusuf H. E. School.

No.	Name.		Age.	Division.
1	Manomohan Nath	..	16-7	First.
2	Subimalkumar Chaudhuri	..	16-6	Second.
3	Birendranath Samaddar (M)	..	21-10	First.
4	Ranjitkumar Guha	..	16-1	First.
5	Bimalendu Das	..	16-2	Second.
6	Pramadendu prasad Das	..	15-10	Second.
7	Sudhansu Bhattacharyya	..	17-8	Second.
8	Monibhushan Majumdar	..	17-6	Second.
9	Sudhirkumar Bandyopadhyay		15-6	Second.
10	Bhupendramohan Datta	..	17-6	Second.
11	Bikramjit Raychaudhuri (!)	..	16-2	First.
12	Dhirendrakumar Chakrabarti	..	19	Second.
13	Gopalchandra Siba	..	17-1	First.
14	Bibhuranjan Majumdar	..	16-5	First.
15	Manindrachandra Bhaumik	..	16-1	First.
16	Prabinchandra Sen	..	16-10	First.

Roll Com.

Comilla Yusuf H. E. School.

No.	Name.	Age.	Division.
17	Pramodranjan Das	20-2	Third.
18	Amarendrachandra Ray	18-11	Second.
20	Rabindranath Ray	19-7	Second.
21	Subasranjan Datta	15-4	Second.
23	Ali Akbar	18-8	Second.
24	Ashkar Ali Bhuya	19-4	Second.
25	Shamsul Hoque Choudhury	16-2	Second.
26	Mohammed Khorshed	17-6	First.
27	Mohammad Ali Akbar	16	Second.
28	Mohammed Abdul Ghani	17-1	First.
30	Ahmadul Huq	19-2	Second.
31	Abdul Kader Choudhury	16	Third.
32	Abdul Hafiz	18-8	Second.
33	Md. Sultanul Islam Choudhuri	17	Second.

Raipur Govt. Aided K. C. H. E. School.

No.	Name.	Age.	Division.
34	Pulinbihari Datta	15-2	First.
36	Amalendu Basu	15 5	Second.
38	Priyaranjan Chaudhuri	14-6	First
39	Upendrachandra Das	19-2	Second.
44	Satyendrachandra Pain	16-2	Third.
46	Sunilkumar Chaudhuri	16-2	Third.
56	Md. Abul Hossain	17 1	First.
59	Md. Abdur Rauf	18-3	Second.

Burichang Ananda H. E. School.

No.	Name.	Age.	Division.
60	Jyotirindranath Som	15-3	First.
61	Asutosh Bhattacharyya	20	Second.
62	Dwijendralal Deb	17 7	Third.
63	Sailajaprasanna Chakrabarti	16-9	Third.
64	Harendrachandra Debsarkar (I)	16-8	First.
65	Harabandhu Chakrabarti (I)	16-9	First.
66	Dineschandra Datta	16-1	First.
67	Santoshchandra Bandyopadhyay	15-1	Second.
68	Harendrachandra Acharyya	16 9	Second.
69	Munindrachandra Ray	15 11	Second.
71	Sayed Moazzam Hossain	18 3	Second.
75	Abdul Malak	21-4	Third..
77	Abdul Khaleque	16-3	Second.
78	Abdul Halim (M)	16 1	First.
80	Safar Ali	20-10	Second.
81	Abdul Majid	18 6	Second.
83	Ramizuddin Ahmed	16-5	Third.
84	Abdus Satter	18 9	Third.

Comilla Victoria Collegiate School.

No.	Name.	Age.	Division.
86	Ranajitkumar Deray	16-2	First.
87	Arabinda Sen (M)	17	First.
88	Anilbihari Nandiray	19-4	Third.
89	Atulkishore Majumdar	18-9	Second.
91	Snigdhendukumar Datta	15 4	Second.
92	Jyotischandra Majumdar	19-1	Second.
94	Jagadischandra Modak	20-1	Second.
95	Hariranjan Mukhopadhyay	18 2	Second.
96	Surendramohan Palchaudhuri	19 3	Third.
97	Bonaybhushan Chakrabarti	18	Second.
98	Ranjitkumar Chaudhuri	20	Third.
99	Bimalendu Sensarma	17-1	Second.
100	Hirendramohan Chakrabarti	17-3	Third.
101	Dineschandra Khasnabis	18-1	Third.
103	Nripendrachandra Das	20	Second.
105	Harianauda Ray	18	Third.
106	Sampadnarayan Chakrabarti	17-2	Second.
107	Khagendrakumar Bhaduri	16-4	First.
108	Chunilal Ghosh	18-2	Second.
109	Asutosh Bandyopadhyay	17-1	Third.
111	Debendrakumar Bhaumik	20-6	Third.
112	Birendrakumar Bardhan	18-1	Second.
113	Narendrakumar Chakrabarti	18-3	Second.
114	Gopalkrishna Basu	15-6	Second.
115	Ajitkumar Ray	15-10	Second.
116	Kshitindrakumar Chakrabarti	15-1	Second.
117	Nareschandra Ray	18-7	Third.
118	Sureschandra Mandal	18-4	Second.
119	Sisirranjan Basu	22-9	Third.
120	Birendranath Basu	17-2	First.
121	Sudhirkumar Bhaumik	20	Second.
123	Anilbaran Deb	19	Third.
124	Bijalibhushan Deray	20-2	Third.
125	Santoshkumar Chakrabarti	19-7	Second.

Roll Com.

Comilla Victoria Collegiate School.

No.	Name.	Age.	Division.
127	Amarkumar Pandit	19-1	Third.
128	Santoshkumar Das	21-2	First.
129	Sukhendusekhar Chakrabarti	17-11	Second.
130	A. B. M. Wali Ullah	17	First.
131	Ali Akbar Bhuiyan	17-3	First.
132	Zahiruddin Ahmed	17-1	Second.
133	Akhtaruzzaman	17-2	Third.
135	Ali Ashraf Mian (L)	15-2	First.
136	Md. Siraj Uddin	17-3	Second.
140	Sultan Ahmed Khan	16 3	Second.
143	Muzaffar Ahmad Bhuiyan	19-11	Second.
149	A. K. Md. Shamsul Hoque Choudhury.	16-7	Second.
152	Abul Hossain	14	Second.
154	Md. Abdul Quader	15	Second.
156	Mohammad Bazlul Haq	16-2	Second.
158	A. N. Mahiuddin Ahmad Bhuian	17-2	Second.
159	Abdur Razzaque	17 1	Third.
160	A. B. J. Saleheen	18-1	Second.
161	A. K. Md. Fazlur Rahman	15-9	Third.
165	Ali Akbar	18	First.
167	Abdul Mazid Chowdhury	19-2	Second.
168	A. J. Muzammel Huda	19-7	Second.
173	Abu Syed Sharfuddin Ahamed	19-1	Second.

Paschimgaon Badrunnesa H. E. School.

No.	Name.	Age.	Division.
181	Ashrafuddin Ahmed Chowdhury	18-1	Third.
192	Shamsul Huda	15-1	Second.
193	Abdul Majid Khan	18-4	First.
194	Abdul Majid	21-10	Second.
195	Abdul Latif Bhuiyan	17 2	First.
196	Shyash Uddin Ahamed	16-7	Second.

Comilla Iswar Pathsala.

No.	Name.	Age.	Division.
197	Pijushkanti Nababiswas	15	Third.
198	Ajitkumar Dattaray (L)	16-2	First.
199	Sailendrachandra Datta	14-11	First.
200	Manindrachandra Laskar	15-1	First.
201	Bijaykumar Chaudhuri (LV)	17-2	First.
202	*Binaybhushan Chakrabarti (LVI).	14-2	First.
203	Sachindramohan Chaudhuri	16-8	First.
204	Gopalchandra Chaudhuri	16-8	First.
205	Anilkanti Ghosh (m)	16-1	First.
206	Pranaybhushan Das	16-8	Second.
207	Nityananda Bandyopadhyay	16	Second.
208	Gauriprasad Chakrabarti	17-4	Second.
209	Indubhushan Chakrabarti (ML)	16	First.
211	Radhaballav Sarmadhikari	17-9	Second.
212	*Susilkumar Chakrabarti (MLVml)	16-10	First.
213	Jyotirindrasankar Ray	14 5	Second.
214	Mrinalkanti Sen	15-11	First.
215	Upendrakisor Palchaudhuri	15 6	First.
216	Kumudbandhu Chakrabarti (m)	15-3	First.
217	Sudhansuranjan Chakrabarti (MVm).	16 2	First.
218	Saradindukumar Ray	15-11	First.
219	Kartikchandra Bandyopadhyay	15-1	First.
220	Jyotsnamay Sinharay (V)	15-5	First.
221	Alokkumar Bhaumik	16-2	First.
222	*Arun Bandyopadhyay (MmMc)	17-1	First.
223	Ajitkumar Guharaja (Mc)	14 2	First.
224	Satyabrata Majumdar	15-5	First.
225	Rabindrakumar Bhattacharyya	18-1	First.
226	Sukharanjan Ray, I	17	Second.
227	Sudhansukumar Bhattacharyya	18-1	Second.
228	Pradipkumar Pal	17-4	Second.
229	Hariprasanna Raychaudhuri	16-1	Second.
230	Ranendranarayan Das	16-8	First.
231	Dineschandra Das	18-6	Second.
232	Haripada Bhattacharyya (V)	16-2	First.
233	Girijasankar Dasgupta	15-1	First.
234	Bhabanisankar Gangopadhyay	15-7	First.
235	Harigopal Bandyopadhyay	16	Third.
238	Anuranjan Biswas	15	Second.
239	Gaurhari Sarma	18-1	Second.
240	Amalkumar Gupta	15	Second.
241	Basantakumar Chaudhuri	17-2	Second.
242	Praphullakumar Chakrabarti	14-7	First.
243	Jagadischandra Bhattacharyya	16-6	Second.
244	Bijayranjan Bandyopadhyay	16	First.
245	Praphullakumar Chakrabarti, II	16-2	Second.

Roll Com.

Comilla Iswar Pathsala

No.	Name.	Age.	Division.
246	Saktibhushan Datta	14-7	Second.
247	Bhupendraranjan Gupta	16-4	Second.
248	Pijushkanti Das	15-10	Second.
249	Muralidhar Bhattacharyya	16-1	Second.
250	Parimalchandra Rakshit	17-2	Second.
251	Sudhirkumar Pal	15-9	Second.
252	Nikhilchandra Datta	17-2	Second.
254	Swadeschandra Das	16-1	Third
255	Phanibhushan Chakrabarti	15 4	Second
256	Tripuracharan Bhattacharyya	17-9	Second.
257	Sunilranjan Chakrabarti	17-5	Second.
258	Chittaranjan Chanda	18	Second.
261	Sureschandra Saha	17-6	Second.
263	Nirmalchandra Majumdar	15-1	Third
264	Nikhilranjan Surray	16 4	Third.
265	Rupendrakrishna Bhattacharyya	14 4	Second.

Sayedpur H. E. School.

No.	Name.	Age.	Division.
268	Jyotischandra Bhaumik, II	20	Second
270	Sachindrachandra Chakrabarti	18-10	Second
275	Jogeschandra Das	18 1	Second.
276	Birendrakisor Das	15-7	Second
281	Manomohan Chaudhuri	18 5	Third
289	Md. Mohammad Ali	20 6	Third.
293	Habibur Rahman Bhuia	18-8	Second.

Mayura H. E. School.

No.	Name.	Age.	Division.
294	Santosh Sengupta	17-7	Second
295	Satyendrakumar Majumdar	18 9	Second.
296	Kumudbandhu Chakrabarti	17-2	Second.
297	Kshitischandra Bhaumik	19	Second.
298	Raicharan Basu	18-8	Second.
299	Nityananda Bhaumik	21-9	Third
305	Jasadakumar Bhaumik	17 10	Third
306	Anilranjan Das	16 3	Second.
307	Mohammad Sirajul Islam	16-11	First.
308	Md. Abdur Rashid	16-2	Second
311	Mahamad Siddiqur Rahaman	17-10	Third

Barkanta Govt. Aided H. E. School.

No.	Name.	Age.	Division.
315	Bijaykisor Mahalanobis	16 2	First.
316	Sunirmal Raha	15 1	First.
318	Praphullakumar Debsarkar	20 4	Third.
319	Indramohan Sahabanikya	19 2	Third
323	Gopalchandra Chakrabarti	20 4	Third
325	Muhammad Ismail	18-3	Second.
327	Md. Abdul Matin Bhuyan	17-1	Third.
328	Md. Kashem Ali	23	Third.

Gangamandal Raj Institution.

No.	Name.	Age.	Division.
330	Matilal Saha	17	Second.
332	Sachindrachandra Raychaudhuri	18 10	Third
337	Gopalchandra Nandi	18	Third
338	Abdus Satter Bhuia	22 2	Second
340	Mir Muzaffar Ahmed	16-4	Third
342	Md. Abdus Salam Bhuia	17-6	Second.

Daudkandi H. E. School.

No.	Name.	Age.	Division.
343	Pranbandhu Aich	19-3	First
345	Asitranjan Gupta	16-5	Second.
346	Md. Abul Hashim	15 2	First.
347	Mohd. Musharrat Husain	15-11	Second.
348	Sheikh Ramizuddin Ahmed	18-2	Third.
353	Quazi Abdul Mannan	15-2	First
361	Md. Maji Bul Hoque	19-4	Third.
362	Md. Abul Husain	17-1	Third.
363	Md. Ameer Husain	20	Third.
365	Salim Uddin Ahmed	18-11	Second.

Barkota H. E. School.

No.	Name.	Age.	Division.
369	Sukhendumohan Chakrabarti	18-2	Second.
370	Manomohan Sil	19-1	Second.
372	Sachindrachandra Saha	20-2	Third.
373	Harendrachandra Sarkar	15	Third.
374	Birendrachandra Chaudhuri	17-2	Second.

Roll Com.

Barkota H. E. School.

No.	Name.	Age.	Division.
377	Nur Mia Talukdar	17-9	Second.
378	Abdul Hakim Bhuiyan	18-2	Second.
380	Md. Ali Ahmed	20-1	Second.
384	Mahammad Ali	22-8	Second.
385	Samsuddin Khandker	16-6	Second.

Maynamati H. E. School.

No.	Name.	Age.	Division.
402	Md Ansar Ali	19-8	Second.
405	Ali Ashraf Bhuia	16-7	Second.
409	Ali Hosain	18-2	Third.

Bitghar R. N. H. E. School.

No.	Name.	Age.	Division.
411	Kalidas Ray (I)	15-1	First.
412	Bhabatosh Chakrabarti	15-1	First.
419	Abdus Sobhan	16-2	Second.
420	Nurul Islam	16-7	Second
423	Sudhan Mian	16-5	Second
424	Bazlur Rahaman Bhuian	17-2	Second.

Laksam H. E. School.

No.	Name.	Age.	Division.
425	Dhirendrakumar Datta	18-4	Third.
426	Rabikanta Acharyya (L)	16	First
427	Sachindrakumar Saha	15 7	Second.
428	Harinarayan Saha	18-10	Second
429	Debendrakumar Debnath	20	Second.
430	Prankumar Bandyopadhyay	19	Second.
431	Pranendrakumar Das	19	Third
432	Rasamay Majumdar	21-2	Second
433	Kshirodchandra Bhaumik	15-2	Second.
434	Rasaraj Saha	17	Second
435	Jitendrakrishna Raychaudhuri	20 3	Third.
436	Satischandra Saha	17 11	Second
438	Sankarchandra Mukhopadhyay	14-1	Second.
440	Subodhkumar Kanjilal	16	First
441	Abu Jamal Shamsul Alam	15 3	Second
442	Hafez Ahammed	20 8	Third.
443	Abdul Bari	17	Second.
445	Mohamood Rustam Ali	18 1	Second.
446	Md Fazlul Hoque	18 10	Second.

Chauddagram H. J. H. E. School.

No.	Name.	Age.	Division.
448	Sambhupada Chakrabarti	16-2	First.
450	Upendrachandra Banik	17 2	First.
455	Ramananranjan Chakrabarti	19 2	Third.
456	Souramani Aich	19 2	Second
457	Nakulchandra Banik	18-10	Third.
460	Abdul Mannan	18 3	Second
463	Md Abdul Karim	19-2	Second.

Baira M. A. H. E. School.

No.	Name.	Age.	Division.
468	Jogeschandra Pal	18-3	Second.
476	Loknath Das	18-2	Third.
477	Bhupendrakumar Chaudhuri	17-7	Third.
478	Maher Miah	17-3	Third
480	Md Mazidul Islam	18-2	Second.
485	Abdus Samad	16-2	Second
495	Aminuddin	24-5	Third
496	Md. Abed Ali	18-2	Third.

Bidyakut Amar High School.

No.	Name.	Age.	Division.
497	Sailendraprasad Ray (I)	16 5	First.
498	Jyotirmohan Chakrabarti	21	Second.
499	Susilchandra Raybarman	20-8	Second.
500	Sailajasankar Raybarman	15-5	First.
501	Ambarajit Barmanray	15-10	First.
503	Jagadischandra Datta	17	Second.
507	Manindrachandra Chakrabarti	17-3	Second.
508	Zuhural Hoq Bhuyan	16 11	Second.

Elliotganj R. B. High School.

No.	Name.	Age.	Division.
512	Nityaranjan Bhattacharyya (I)	15-1	First.
515	*Santimay Aich (LVI)	15-2	First.
516	Usharanjan Sarkar	16	First.
517	Phanibhushan Sengupta	15-4	Second.
520	Nanigopal Nag	15-5	Second.
522	Makhanlal Sarkar	16-2	Second.
523	Jatischandra Datta (LI)	16	First.

Roll Com.

Dalalbazar Nabinkishore H. E. School.

No.	Name.	Age.	Division.
532	Krishnalal Nath (Ll)	16-2	First.
533	Krishnamohan Bhaumik	17-3	First.
534	Khagendrakumar Mazumdar	17-2	First.
535	Dhiren .ranath Baksi	18-7	Third.
536	Nabadwipchandra Rudrapal	18 1	First.
537	Ramanimohan Chaudhuri	16-7	Second
538	Prabodhchandra Adhikhri	15 11	Third
539	Rajmohan Adhikari	15-3	Second.
540	Harinarayan Debnath	17-3	Second.
542	Harekrishna Pal	18-11	Third
543	Rajendrakumar Majumdar	18-3	Second.
544	Rameschandra Saha	20-3	Second
545	Jyotischandra Ray	20-5	Second.
546	Mohinimohan Chaudhuri	19-6	Second
547	Radhaballabh Dalal	16-1	Second
550	Mohammad Sayfullah	15-3	Second.
551	Mahammad Saadatullah	17-11	Second

Barkota H. E. School.

No.	Name.	Age.	Division.
554	Abdul Quader Bhuivan	16-3	Third

Sachar H. E. School.

No.	Name.	Age.	Division.
555	Prameschandra Aichray	16-5	Third.
557	Nripendubikas Senchaudhury	17-3	Second.
558	Manindrachandra Basu	23-3	Third.
564	Debendrakumar Majumdar	22-9	Second.
568	Md. Abdul Ali Molla	21 2	Second.
569	Delwar Hossain Choudhury	18 3	Third.
575	Afsaruddin Miah	19-4	Third

Devidwar Reazuddin H. E. School.

No.	Name.	Age.	Division.
576	Manoranjan Chakrabarty	19-4	Second.
577	Sisirranjan Dharchaudhuri	18 5	Third.
578	Bhupalkrishna Datta	18 2	Third.
579	Ismat Ali, I (Ll)	17-10	First.
580	Muzaffar Ahamed	15 2	First.
581	Md. Ismat Ali, II	16-6	First.
582	Rahmullah	16-3	Second.
583	Md. Sirajul Islam	16 9	First.

Muradnagar Durgaram H. E. School.

No.	Name.	Age.	Division.
585	Dwijendralal Bhaumik	18-9	Second.
586	Kshitischandra Ray	16-11	Third.
587	Hiralal Chakrabarti	17-5	First.
589	Nareschandra Chakrabarti	18	Second.
590	Gopalchandra Chattopadhyay	18 1	Second.
591	Sudhansumohan Bhadra	18-4	Second.
592	Sudhirranjan Dharchaudhuri	16-3	Third.
594	Gopalchandra Deb	17-2	Second.
596	Golam Ambia	15-4	Third.

Banskait Pitambar Jubilee H. E. School.

No.	Name.	Age.	Division.
599	Jatindralal Dosarkar	22-1	Second
600	Gopalchandra De	18-3	Second.
601	Naliniranjan Datta	17-1	Second.
603	Satyaranjan Deb	20	Second
604	Brajagopal Debnath	20 1	Third
605	Narendrachandra Ghosh	20-5	Third.
608	Purnachandra Debnath	17-3	Second.
609	Haricharan Chakrabarti	19-1	First.
610	Md. Abdur Rahman (L)	16-2	First.
614	Md. Minnat Ali	17-6	Second.
615	A. K. Md. Fazlul Haq	15-7	Second.
616	Md. Nurul Islam	18-4	Second.
618	Wasiuddin Ahammed	22-3	Second.
619	Sultan Mia	20-1	Third.
620	Abul Basher Mohammad Mozharul Haq.	19	Second.

Roll Com.

Bangora U. L. H. E. School.

No.	Name.	Age.	Division.
621	Manmohan Majumdar (I)	15 1	First.
622	Bhubanbihari De (I)	14-3	First.
623	Atindrakumar Das	17-6	Third.
626	Birendrachandra Sinharay	17-8	Second.
627	Asupada Rakshit	15-5	Third.
628	Lalbihari Sil	16-3	Third.
629	Probodhchandra Ray	16 8	Second.
631	Sudhiram Sutradhar	15-3	Second.
633	Nizam Uddin Ahmed	18	Second
634	Jaydal Hossain	17-8	Second.
635	Mohammad Samsul Haque Bhuiya.	17-10	Second.
638	Koramat Ali	17-11	Third.
639	Nayeb Ali	15	Second
640	A H. Md. Mazharul Haq	21-1	Third.

Comilla Zilla School.

No.	Name.	Age.	Division.
641	Ram Prosad Kushari (LV)	13-9	First.
642	Phanindra Raha	17-9	First.
643	Pijushkanti Ray	15-3	First.
644	Rasha-dul Hoq	16	First.
645	Prasantakumar Guha	16 1	First.
646	S. M. Shafiul Azam (MLl)	16-1	First.
647	Ali Ahmad	18 7	Second.
648	Md. Bashur Hossain (Ll)	16-1	First.
649	Mohammed Abdul Bari	15-11	Second.
650	A. K. M. Siddiqur Rahman (L)	15 3	First.
651	Md. Moqbul Ahmad Khan	15-3	Second
652	Abdul Latif, II	16-6	Third.
653	Shamsul Hoq (LmMc)	15	First.
654	Islam Baksh (L)	14 11	First.
655	Faiz Ahmed (ML)	14-2	First.
656	Md. Habibur Rahman	15-6	Second.
657	Md. Abdur Rezzaq	19 3	Second.
658	Abdur Rauf	18 2	Second.
660	A. T. M Bazlul Karim	17-11	Third.
661	Abdul Quddus	15-6	First.
663	Rais Ud-deen Ahmed	17	First.

Jahapur K. K. Academy.

No.	Name.	Age.	Division.
672	Rameschandra Saha	15 3	Second.
673	Jogendrachandra Saha	18-1	Third.
674	Subhendunarayan Sesnarma	16-6	Third.
676	Sahazuddin Ahmed	17-2	Third.
679	Abu Md. Fazlul Karim Majumdar	16-2	Third.
680	Syed Ahemed Sirkar	18-2	Second.
683	Md. Bazlur Rahaman	16-4	Second.

Homna G. A. H. E. School.

No.	Name.	Age.	Division.
687	Gopalchandra Saha	20	Third.
690	Krishnalal Goswami	14-10	Second.
696	Abdul Karim	13-8	First.
697	Shaizuddin Ahmed	21-11	Third.
700	Reazul Haq	15-4	Third.
702	Md. Faizul Islam Khan	17-1	Third.
703	Noorul Islam	15-2	Second.

Suaganj T. A. H. E. School.

No.	Name.	Age.	Division.
706	Chandrakumar Debnath	17 8	Third
716	Ali Ahmed Mazumdar	15 7	Second
717	Md. Matior Rahman Chowdhury	19-6	Third.

Cheora H. E. School.

No.	Name.	Age.	Division.
725	Kazi Irshad Hussain	20	Third.
727	Abdul Majid, I	20-10	Second.
728	Faizur Rahman	15-7	Third.
729	Majibur Rahaman	17-11	Third.
730	A. K. M. Ali Haidor Chowdhury	17-8	Second.
733	Abdur Rahman, I	22-5	Second.
734	Md. Habibul Basher	15	Second.
735	Islam Ahmed Chowdhury	15-9	Second.
736	S. M. Siddiqur Rahman (L)	16 2	First.
737	Abdul Majid, II	19-2	Second.
741	Md. Abdul Aziz (Ll)	20-7	Second.
742	Md. Eshaq	22-4	Second.
743	Rafiqul Islam	16-8	Third.
746	Ali Ahamed Buiya	21-3	Second.
750	A. K. M. Abdul Wadud Chowdhury.	16-4	Second.

Roll Chand.

Chinamura L. N. H. E. School.

No.	Name.	Age.	Division.
753	Dwijendrachandra Sutradhar	17-1	Third.
756	Radhaballabh Pal ..	20-10	Third
758	Narayanchandra Pal ..	17-8	Second.
766	Abul Kalam Muzammel Huq ..	18-7	Third.
775	Md. Abdur Rahman Sirkar ..	16-4	Second.
783	Mohammad Abdul Kader ..	17-4	Third

Comilla Zilla School.

No.	Name.	Age.	Division.
784	Abul Kasem Ahamed ..	16 11	First
785	Amir Husain .	15-1	Third

Bhowanipur South Suburban School.

No.	Name.	Age.	Division.
787	Satyeschandra Bandyopadhyay (mMc).	14 9	First.

Chittagong Kazimali H. E. School.

No.	Name.	Age.	Division.
790	Nabaranjan Bhattacharyya .	16 1	Third.

Oriental Training Academy, Calcutta.

No.	Name.	Age.	Division.
791	Mamtazuddin Bhuiah .	19	Second

Roll Com. F.

Comilla Faizunnessa Girls' High School.

No.	Name.	Age.	Division.
1	Gita Ghosh (ml) . .		First
2	Aruna Ray		First
3	Prabha Sengupta (Ll)		First
4	Purnima Mallik (l)		First.
5	Malina Guha (LH)		First.
6	Nilima Sen		First
7	Hemnalini Rakshit		First
8	Feroza Begum		First
9	Zohara Begum		Second.
10	Khadija Khatoon .		First

Comilla Ishwar Pathsala.

No.	Name.	Age.	Division.
12	Ila Bardhan		Third
13	Sulata Kar (Ml) .		First.
15	Namita Dasgupta		Second.
16	Diptikana Sen		Second.
17	Bani Chaudhuri		Third
18	Bharati Bhattacharyya		Second
19	Anjali Chaudhuri (H)		First
20	Anu Bandyopadhyay		Second
21	Mukul Pal . .		Second
22	Nilima Ray (Ll) . .		First
23	Anjali Datta		First
24	Lakshmi Majumdar		Second
25	Bibha Dasgupta .		Third.
26	Hiranmayi Chattopadhyay .. .		Third.
27	Suhasini Mukhopadhyay ..		Third

Roll Com. F. P.

Private Students.

No.	Name.	Age.	Division.
1	Nilima Gupta ..		Third
2	Sujata Bandyopadhyay		Third
3	Hena Dasgupta ..		Second.
4	Sephali Basu		Second
5	Saleha Khatoon . .		First.
8	Prabasini Chaudhuri . .		Third.
9	Asa Chaudhuri . ..		Second.
11	Niharnalini Sinharay . .		Second.
13	Kalyani Ray . .		Second.
16	Animarani Chaudhuri .. .		Second.
17	Nilima Datta		Second.
20	Smriti Nag		Second.
24	Asrukana Deb		Third.
25	Anima Talukdar		Second.
28	Phullarani Datta		Second.
30	Subarnaprabha De		Second.
36	Juthika Datta		First.
14	Masuda Khatoon		Third.
46	Rama Sengupta		Second.
47	Anima Ray		Second.

Roll Com. P.

Private Students.

No.	Name.	Age.	Division.
4	Bhupendrakumar Datta ..	21-1	Third.
8	Pulinbehari Bhattacharyya	22-2	Second.
9	Suryyakumar Sukul ..	23-1	Second.
13	Satyendrachandra Bhattacharyya.	19-5	Third.
15	Birajmohan Ray ..	23-3	Second.
16	Birendrakumar Bhaumik ..	20-2	First.
19	Abdul Jalil .	18-4	Second.
20	Md. Abdur Rouf ..	19-2	Third.
21	Abdul Ghafur ..	18-4	First.
22	Rafique Uddin Ahamed .	23-11	Second.
23	Md. Elahi Baksh ..	19-2	Third.
27	Abdul Ghani .	22-7	Second.
29	Md. Abdul Jabbar ..	23-8	Second.
30	Abdul Quader ..	24	Second.
33	Manoranjan Chakrabarti ..	36 7	Third.

Roll Com. T.

Teachers.

No.	Name.	Age.	Division.
1	Abdul Wasique ..	25 3	Passed.
7	Kazi Abdul Monem	26-2	Passed.
9	Muzaffar Ahmed ..	24 11	Second.
10	Mansur Ahmed ..	30 5	Passed.
11	Md. Abdur Rahman .	36	Passed
16	Mohammad Tamizul Islam	24	Passed.
17	Abdul Hamid ..	..	Passed.

Roll Coo.

Cooch Behar Swedish Mission Institution.

No.	Name.	Age.	Division.
2	Satyendraprasanna Lahiri	16 1	Third.
3	Amiyakumar Dattagupta	20 2	Third.
8	Indrajitnarayan Guha (m)	16 2	First
9	Chittaranjan Dasgupta	17 5	Second.
15	Amulyachandra Sen	19 3	Second
21	Anilkumar Das	16-7	Second.
24	Susilkumar Chakrabarti	16 9	Third.
26	Sudhansukumar Basu .	15 5	Third.
27	Sridhar Bhattacharyya .	18-8	Third.
28	Kamalakanta Pham	17 1	Third.
30	Rameschandra Chakrabarti	16 1	Second.
31	Jogendrakanta Datta	14-4	Second
32	Phanindramohan Basu	18 1	Second.
35	Jotirbhushan Bhattacharyya	17 11	Second.

Mathabhanga H. E. School.

No.	Name.	Age.	Division.
37	Sohan Lal Bhadani (m)	15 7	First.
38	Santoshkumar Sengupta (ML)	15 3	First
39	Nripendrakumar Basu .	18	First.
40	Amalkumar Das	14 11	First.
41	Bijaykrishna Kundu ..	16-1	Second.
42	Benaykumar Das .	17-7	First.
43	Punamchand Bhadani (L)	17	First.
45	Bhagabanchandra Pramanik ..	14 10	Second
46	Ajitgopal Maitra ..	17-10	Second.
47	Pulindranarayan Sarkar .	20-3	Second.
48	Sudhirchandra Basu ..	15-6	First.
50	Nareschandra Bhaumik ..	20-1	Third.
51	Parimalkanti Chaudhuri ..	20-5	Second.
52	Kaminikumar Barma ..	18-11	Second.
53	Satyendranath Mitra ..	18-1	Second.
54	Chittaranjan Kahali ..	19-6	Third.
57	Jyotsnabikas De ..	15 3	Third.
59	Sunilkumar Ray ..	17	Second
60	Samasuddin Ahamed ..	17-11	First.
61	Md. Nurul Islam ..	18-9	Third.

Dinhata H. E. School.

No.	Name.	Age.	Division.
62	*Karunakanta Chakrabarti (LVl)	15-9	First.
63	Arunkumar Chakrabarti ..	14-11	First.
64	Prithwischandra Ray ..	16-2	Second.
65	Rathindraranjan Pal ..	18-6	Second.
67	Kanteswar Kuri ..	19-8	Third.
69	Anilkumar Dasgupta ..	17-9	Second.
70	Nanigopal Das ..	17-8	Second.
71	Harekrishna Barma ..	24-5	Second.
72	Sisirkumar Sarkar ..	19-1	Second.
74	Jyotischandra Chakladar ..	18-11	Second.
76	Makbul Hossain Khondoker ..	17-9	First.

Roll Coo.

Mekliganj H. E. School.

No.	Name.	Age.	Division.
78	Barindramohan Brahma (L) ..	15-3	First.
79	Hirendranath Bhattacharyya ..	18	Second.
86	Sudhirchandra Guha ..	17-1	Second.
87	Mokhul Hossain Ahammed ..	16-7	Third.

Cooch Behar Jenkins School.

No.	Name.	Age.	Division.
90	Surendranath Ray ..	20-10	Second.
91	Dinabandhu Barman ..	20-4	Second.
92	Binaybhushan Bhattacharyya	18-6	Second.
93	Pulakeschandra Biswas ..	16-2	Second.
95	Chittaranjan Chattopadhyay (G)	16-8	First.
98	Asok Dasgupta ..	15-3	Second.
99	Kalipada Dasgupta (G) ..	19-3	First.
100	Nrityagopal Datta ..	14-11	Second.
101	Sibadas Ghosh ..	16-5	First.
102	Parimalkumar Mukhopadhyay	20-1	Third.
105	Kamalendu Ray ..	16-3	Second.
106	Nareschandra Ray .	16-10	Second.
108	Kalipada Sen ..	18-1	Second.
109	Haripada Talukdar ..	15-2	Second.
111	Hrishikes Gupta ..	16-1	First.
112	Sadananda Prasad ..	16-1	First.
113	Arunkumar Sengupta (Mme) ..	16-2	First.
114	Amarendraprasad Bhattacharyya.	16-11	Second.
115	Bhudebgopal Chattopadhyay ..	17-11	Second.
118	Rameschandra Chakrabarti ..	15-3	Second.
120	Karunabhushan Guha ..	17-7	Second.
121	Md. Mahbubar Rahman ..	17-5	Third.
122	Sudhindramohan Sarkar ..	20	Third.
126	Debnath Chakrabarti ..	18	Third.
132	Saileschandra Mukhopadhyay ..	18-10	Second.
133	Md. Matinoor Rahman .	16-3	Second.
135	Khoda Bokas Mea .	19 11	Third.

Alipurduar H. E. School.

No.	Name.	Age.	Division.
136	Durgapada Chattopadhyay ..	1.. 11	Second.
137	Amiyakumar Pakrasi	16-5	First
138	Anil Sen ..	16 6	First.
139	Sudhirdayal Pal .	19	Third.
142	Amulyaranjan Das ..	17 2	Third.
143	Manindranath Ghosh ..	18-1	Second.
144	Nirmalkumar Mitra ..	15-6	Second.
145	Adhirkumar Bhadra ..	17 2	Second.
147	Dinabandhu De ..	19 3	Second

Tufanganj N. N. M. H. E. School.

No.	Name.	Age.	Division.
148	Pareschandra Acharyya ..	17 1	Second.
149	Nripendramohan Bandyopadhyay.	17-10	Second.
151	Nural Islam ..	19	Second.

Suti V. M. H. E. School.

No.	Name.	Age.	Division.
152	Anilbaran Ray .	17-3	Second.
153	Sunilbaran Ray ..	15-1	Second.

Roll Coo. F.

Cooch-Behar Sunity Academy.

No.	Name.	Age.	Division.
1	Kanakprabha Majumdar (L) ..	..	First.
2	Anima Dasgupta (L) ..	.	First.
3	Gita Gupta ..	..	First.
4	Kanak Debi .	..	First.
5	Pratima Gupta ..	..	Second.
6	Kamalini Debi ..	..	Second.

Roll Coo. F. P.

Private Students.

No.	Name.	Age.	Division.
2	Amita Neogi ..	..	Second.
3	Anima Ray ..	..	Third.
4	Sushama Ray ..	..	Second
6	Kamala Sen ..	..	First.
15	Mahamaya Debi ..	..	Second.
16	Usharani Debi ..	..	Second.

Roll Coo. P.

Private Students.

No.	Name.	Age.	Division.
2	Gobindalal Bandyopadhyay ..	23-3	Second
3	Jitendrakumar Dhar ..	20-5	Second.
4	Priyalal Das ..	17 7	Third.
5	Debkumar Chakrabarti ..	20-2	Second.
10	Chittaranjan Kabi ..	22-11	Third.
14	Sarojgopal Gangopadhyay ..	28-3	First.
15	Jibankumar Gangopadhyay ..	20-5	Second.
17	Binaybhushan Guha .	31 6	Third.
18	Dhirendranath Dam ..	17 7	Second.
20	Bidhubhushan Ray ..	21-2	Third.
21	Md Zahed Ali Akhanda ..	24 7	Third
24	Nalindranath Das ..	24-9	Second.

Roll Dar.

Darjeeling Sir Robert's High School.

No.	Name.	Age.	Division.
9	Sahaibahadur Dewan (H) ..	17-4	First.
10	Emanuel Moquetan .	17-6	Second.
12	Harkaman Rai ..	20	Second
13	Gyandeb Singh Chettri ..	16-11	Second
15	Dalbahadur Pradhan	17 9	Second.
16	Chhewang Norbu .	16 4	Second.
18	Bhaktiman Chhetri Thapa	18 4	Second.
19	Baborjung Thapa ..	16 3	Second.
20	Rishi Keshav Keshari Shah (LVI)	13-8	First.
21	Bhimbahadur Rai .	16-9	Second
22	Agam Singh Chhetri .	17 9	Second.
23	Ugyen Rangdol .	20 3	Second.
25	Shakir Ahmed Siddique	18 2	Third.
26	Mushtaque Ahmed Siddique ..	18-6	Second.

Darjeeling Govt. High School.

No.	Name.	Age.	Division.
28	Satyendrakumar Kar .	16 4	Third.
29	Satyanarayan Ghosh ..	14 5	Second
32	Anilkumar Bhattacharyya ..	17-11	Second.
33	Krishnachandra Mustaphi .	16	Third.
34	Gauriprasad Basu ..	18	Second.
35	Banwarilal Agarwala	19 5	First.
36	Mahabir Prasad Agarwala ..	17	First.
37	Bankey Lall Sah	18 9	Second.
38	Golam Mohammad Zainul Abedeen (ur).	16-6	First.
39	Pema Tshering Lama (I) ..	16-3	First.
40	Nar Bahadur Shrestha	18 9	Second.
41	Siddhinarayan Pradhan	16-2	First.
45	Ganesh Bahadur Shrestha	17-11	Second.
46	Ratna Mani Pradhan	16 9	Second.
47	Mangal Singh Gomden	17	Second.
48	Lam Singh Rai .	18	Second.
49	Gum Bahadur Rai ..	19	Second.
53	Tsering Dangdi .	19-3	Second.

Kurseong St. Alphonsu's H. E. School.

No.	Name.	Age.	Division.
54	Prabhatkumar Mukhopadhyay	15 9	First.
57	Jit Bahadur Dong .	15 8	First.
59	Amber Bahadur Subba (I)	18 4	First.
66	Rodriquez Peters ..	18-2	Third
73	Sachindra Mani Gurung ..	15 4	Second.

Roll Dar. F.

Darjeeling Maharani School.

No.	Name.	Age.	Division.
1	Rameswari Malla .	..	Third.
2	Parameswari Malla ..	..	Third.
3	Chhabi Chattopadhyay	.	Second
4	Aparna Guha .	..	First.
5	Manorta Ray ..	..	First.

Private Students.

No.	Name.	Age.	Division.
1	Nimaicharan Pal .	17	First.
2	Sachindranath Pal	15-8	Third.
4	Manikumar Ray .	16-1	Second.
7	Ramkumar Agarwala ..	18 10	Third.
10	Bahadur Rai ..	24-11	Second.
11	Krishna Bahadur Chettry	19-11	First.
12	Abhaikumar Pradhan ..	13-11	Third.
16	Arjunkumar Rai .	15-2	Second.
17	Bharat Dewan Rai	17 8	Second.
18	Mani Das Rai .	22-10	Third.
19	Gyalpo Bomzan	20-7	Second.
23	Dal Bahadur Chettri	20 11	Second
24	Nama Bahadur Subba Chettry (H).	25	First
26	Bhaktabir Chettri ..	21	Second.
30	Pabitrakumar Bhattacharyya ..	20-6	Second.

Roll Din.

Raiganj Coronation H. E. School.

No.	Name.	Age.	Division.
1	Brajarakhal Datta	16-1	First.
2	Jograj Khosla (Mc)	16-3	First.
3	Anilkumar Saha	15-6	First.
4	Sudhirkumar Bandyopadhyay	15-10	First.
5	Harinarayan Bhaumik	15	Second.
6	Dhirendranath Biswas	16-2	First.
7	Pareschandra Basu	19-2	Third.
8	Brajendranarayan Basu	16-5	Second.
9	Sanatkumar Chakrabarti	20-1	Third.
11	Bholanath Das	22-1	Third
12	Nikhilranjan Ghosh	17-11	Third.
14	Jatischandra Mitra	15-1	First.
15	Kanailal Nag	19 5	Second
16	Mrinalchandra Nag	18 6	Second
17	Jatindranath Saha	19-1	Third.
18	Chiraranjan Sikdar	17-7	Third
19	Sidhi Lal Thokdar	19-1	Third.
20	Debendranath Basu	15-1	First.
21	Nanibhushan Ghosh	15-5	First.
22	Amarendranath Ghosh	14-8	Second.
23	Nagendranath Kundu	16-10	First.
24	Susenkumar Ray	15-4	First.
25	Parbaticharan Ray	19-10	Second.
26	Umeschandra Sarkar	16 1	Second.
27	Jyotsnakumar Sengupta	15-3	First.
28	Amanullah Sirkei	16-2	Second
29	Md. Mabarak Hossain	16-7	Third
30	Sarker Ekin Mohammed	16 2	Third.

Thakurgaon H. E. School.

No.	Name.	Age.	Division.
31	Kshetramohan Rauth	16 3	Second
32	Birendrakisori Ray	16-2	Second
33	Praphullachandra Karmakar	16-4	Second
35	Chittaranjan Das	17	Second
36	Somesnath Ray	15-1	Second.
37	Sachindrakumar Gop	19-3	Second
38	Gopendrakumar Chaudhuri	19-6	First.
39	Jagadindranath Ray	18-2	Second
40	Jitendranath Sinha	16-1	Second.
42	Sujitkumar Sen	17-1	First.
43	Pinakes Ray	15	Second
44	Surendramohan Gupta	18-10	First.
45	Md. Yeasin	23-2	Third.
46	Wasim Uddin Ahmed	24-8	Second.
47	Nazibar Rahaman	17-4	Second.
49	S. M. Rahamat Ali Dewan	17	Third.
50	Tofizuddin Chowdhury	18-4	Third.
52	Md. Abbasali Choudhury	17-8	Third.
53	Md. Matlubar Rahaman	17-4	Second.
54	Abdur Rahman (Li)	18-2	First.
55	Arifuddin Ahammed	18	First.
56	Md. Kazi Imdadul Hoque	19-8	Third.
57	Md. Habibar Rahaman	18-6	Second.
58	Mirza Abdur Razzak	18-7	First.
59	Abu Md. Basiruddin	18 11	Second.
60	Mirza Sultan Alam (L)	15-4	First.
61	Md. Kashem Ali	19-2	Second
62	Mirza Ruhul Amin	15-5	First.
63	Md. Badiul Alam Choudhury	16 2	Second.
64	A. K. Nazmul Karim	16-7	First.

Parbatipur Jnanankur H. E. School.

No.	Name.	Age.	Division.
65	Jogendranath Bandyopadhyay	16-5	Second.
68	Tarapada Das	17-8	Second.
69	Subarnakumar Chattopadhyay	16 10	Second.
72	Manmathanath Datta	16	Third
76	Sukumar Datta	18-5	Third.
78	Ganeslal Das	17-1	Second.
79	Narayanchandra Chakrabarti	20-8	Third.

Dinajpur Zilla School.

No.	Name.	Age.	Division.
82	*Debaprasad Chattopadhyay (MLm).	15-10	First.
83	Jadugopal Ray	16-1	Second.
84	Balailal Das	16-2	Second.
85	Madhusudan Chakrabarti	15-1	First.
86	Sibeschandra Chakrabarti	16-6	Second.
87	Rathindranath Ray	15-2	First.
88	Gopikishan Daga (m)	16-9	First.
89	Satyendra Kumar (Mc)	16	First.
90	Binaykumar Mitra (Mc)	16-5	First.
91	Ardhendunarayan Das	15-7	Second.

Roll Din.

Dinajpur Zilla School.

No.	Name.	Age.	Division.
92	Jnanendrarakhal Taraphdar	16-2	Second.
93	Niharbindu Sengupta	15-7	Second.
94	Nikhileswar Sarkar	16-1	Second.
95	Gopendrakrishna Raychaudhuri	20-1	Third.
96	Parbaticharan Barma	18	Second.
97	Chhaganlal Lohia	17-5	Third.
98	Brajakisore Baral	16-4	Second.
99	Nityagopal Chattopadhyay	17-4	Second.
100	Bipinbihari Chattopadhyay	17-1	Second.
101	Manasmohan Dasgupta	15-2	Second.
102	Tamizuddin Ahmed	17-9	Second.
103	Abdul Halim	15-4	Second.
104	Abdul Alim A. Z. M.	15-2	Second.
105	Mosharaff Hossain	18-5	Third.
106	Mohammed Asgar Ali Mia	17-9	Third.
107	Mohamed Ansar Ali	15-1	First.
108	Manzur Ahmad	15-9	First.
109	Md. Nazibar Rahaman	15-9	First.
111	Monsur Uddin Choudhury	15-6	Second.

Hili Ramanath H. E. School.

No.	Name.	Age.	Division.
112	Sailendranath Gupta	15-11	Second.
113	Sankarprasad Biswas	15-8	Third.
114	Sunilbihari Mukhopadhyay	16-6	Second.
115	Kalipada Kundu	16-10	Second
116	Pratapchandra Sarkar	16-8	First.
117	Jogeschandra Das	17-5	Second.
118	Upendranath Das	15-10	Second.
119	Narayandas Bandyopadhyay	15-4	Second.
120	Rebatimohan Sinha	16-10	Second.
122	Bimalgobinda Goppi	17 3	Second.
123	Susilkumar Saha	17-11	Third.
126	Md. Motizuddin Mondal	16-8	First.
127	Afsar Ali Ahmed (m)	17-9	First.

Dinajpur Maharaja Girijanath High School.

No.	Name.	Age.	Division.
128	Raneschandra Nag	15-2	First.
129	Sailendranath Guha	17	Second.
130	Biswambar Ray	15-1	First.
131	Manotoshkumar Sarkar	17-6	First.
132	Nabagopal Chakrabarti (M)	15	First.
133	Santisudha Sinha	16-6	Second.
134	Akhilranjan Amin	16-7	Second.
135	Satyaranjan Mukhopadhyay	14-9	Second.
136	Prasantagopal Sikdar	17-2	Second
137	Basudeb Niyogi	16-9	Second.
138	Narayandas Mitra	14 9	First.
139	Asokchandra Ray	15-8	Second.
140	Shashthidas Bhattacharyya	18-3	Second.
141	Binayranjan Pathak	16-3	Second.
142	Nagendranath Ray	18-5	Second.
143	Karunasindu Datta	18-4	Second.
144	Ajitkumar Sen	15-3	Second.
145	Durgeschandra Gupta	16-1	Second.
146	Santikumar Bandyopadhyay	17-5	Second.
147	Raneschandra Chakrabarti	16-2	First.
148	Prasanta Niyogi	16-4	Second.
149	Balaram Mukhopadhyay	18-5	Second.
150	Karunakanta Maitra	16-2	First.
151	Durgadas Sen	18-4	Third.
153	Bimalendu Mustaphi	17-1	Second.
154	Prabhatkumar De	15-4	Second.
155	Arunkumar Ray	16-8	Second.
156	Sree Chand Pandey	17-1	Second.
157	Rathindrakanta Sen	17	Second.
158	Abdul Maiyed Chowdury	17-2	Second.
159	Fazal Karim Khan	17-6	Third.

Saidpur H. E. School.

No.	Name.	Age.	Division.
160	Manindrachandra Karmakar	16-1	First.
161	Dhirendranath Bhattacharyya	14-1	First.
162	Praphullaranjan Sarkar	16-4	Second.
163	Sadhankumar Chattopadhyay	14-11	First.
164	Bansaribilas Kundu	16-6	Second.
166	Biswabandhu Majumdar (Mc)	16-6	First.
167	Jnanadakanta Chaudhuri	15-9	Second.
168	Santoshkumar Bandyopadhyay	15-2	First.
169	Banbihari Mukhopadhyay	15-8	Second.
170	Sailendranath Ray	16-6	Second.
171	Phanindranath Gupta	19-6	Third.
172	Sudhirkumar Ghosh	15-11	First.
173	Subodhkumar Majumdar	19-1	Third.
174	Sibendralal Basu	18	Second.
175	Manoranjan Gangopadhyay	18-6	Second.
176	Birajlal Naha	16-1	Second.

Roll Din.

Saidpur H. E. School.

No.	Name.	Age.	Division.
177	Manimohan Datta	15-8	First.
178	Jagadiskumar Sarma	16-3	First.
179	Ak. Md. Mustafa	14-1	Second.
181	Jaysingh Bodi	19-7	Third.
182	Md. Darazuddin (m)	17-2	First.
183	A. S. M. Kamaruzzaman (m)	17-10	Third.
185	Md. Golam Mortoza Sirkor	17-3	Third.

Dinajpur Academy.

No.	Name.	Age.	Division.
194	Kaminikanta Sarkar	16	Second.
195	Prasantakumar Ghosh	19-6	Second.
198	Ranjankumar Lahiri	18-6	Second.
200	Pushparanjan Dhar	20-1	Third.
201	Bisweswar Ray	16-3	Second.
202	Mahi Uddin Ahmed (Lm)	17-2	First.

Dinajpur Zilla School.

No.	Name.	Age.	Division.
206	Samarendrakumar Raha	21	Second.

Roll Din. F.

Dinajpur Sadar Girls' H. E. School.

No.	Name.	Age.	Division.
1	Kalidasi Mitra (L)	..	First.
2	Latika Chattopadhyay	..	First.
3	Sudharani Basu	..	First.
4	Rama Neogi	.	Second.
5	Bani Ray	..	First.
6	Basanti Neogi	.	Second.
7	Basanti Gupta		Second.
8	Sati Gupta	.	Second.
9	Juthika Biswas	.	Third.
10	Sobah Sen	.	Third.
11	Prabha Bandyopadhyay	..	Second.
12	Swarna Chattopadhyay	..	First.
14	Sailarani Guha	..	Second.
15	Lutfannessa Quadir	..	Third.
16	Shamsun Nessa	..	Second.

Roll Din. F. P.

Private Students.

No.	Name.	Age.	Division.
1	Lakshmi Majumdar		Third.
2	Chinmayi Debi		Third
3	Bunta Nandi	.	Third
7	Kanika Ray		Second.
9	Bela Gupta	..	Third.
12	Parijat Ray	..	Third.
13	Bina Sen	..	Third.

Roll Din. P.

Private Students.

No.	Name.	Age.	Division.
2	Santoshkumar Sensarma	19	Second.
4	Syamaprasad Das	23-2	Second.
5	Nirmalkumar Raychaudhuri	17-1	Third.
7	Krishnanath Bhattacharyya	19-2	Second.
8	Niranjankumar Sen	23-1	Third.
10	Nareschandra Ray	16-11	Second.
11	Prabodhchandra Mukhopadhyay	19-2	Second.
12	Kumudchandra Bhaumik	19-6	Second.
13	Rameschandra Dasgupta	24-6	Third.
14	Samarendranarayan Ray	20-8	Second.
15	Gopalkanta Bhattacharyya	16-1	Second.
17	Kshitischandra Ray	17-5	Second.
19	Susilkumar Balow	25	Third.
21	Kalidas Sen	16-9	Third.
22	Khagendranath Bhattacharyya	20-2	Third.
24	Ramhari Mukhopadhyay	21-8	Second.
27	Bhabatosh Sen	16-9	Second.
32	Binimay Dasgupta	16-1	Second.
33	Prabodhchandra Das	21-2	Second.
34	Samarendranath Pal	22-6	Second.
37	Parimalchandra Biswas	21-2	Second.
38	Nripendrachandra Dasgupta	18-5	Third.
39	Kamaleschandra Sinha	20-10	Second.
40	Ajitkumar Bandyopadhyay	17-5	Second.
41	Azimuddin Ahmed	18	Second.
42	Abdur Rahaman	16-3	Second.

Roll Din. P.

Private Students.

No.	Name.	Age.	Division.
43	A. K. Md. Taiyabur Rahaman	24-3	Second.
44	Syed Mokbul Hossain	25-2	Third.
45	Md. Ainuddin Meah	18-1	Third.
46	Mahamed Eunus Ali	17-5	Second.
47	Abdus Samad	17-8	Third.
52	Manoranjan Mukhopadhyay	..	Second.

Roll Din. T.

Teachers.

No.	Name.	Age.	Division.
1	Ranjitkumar Nandi	..	Second.
4	Abdul Kuddus Sarker	33-10	Passed.

Roll Far.

Rajbari Raja S. K. Institution.

No.	Name.	Age.	Division.
1	Ramendranath Maitra (Ll)	15-7	First.
2	Naliniranjan Bar	16-5	Third
4	Binodbandhu Maitra	17-1	Second.
6	Kumareschandra Chakrabarti	16-1	First.
9	Rameschandra Sarkar	18-11	Second.
11	Debabrata Bhattacharyya	20	Third.
12	*Haripada Chaudhuri (Ll)	15-2	First.
13	Nirodkrishna Bhajan	21-4	Second.
14	Susilkumar Gangopadhyay	15-2	Third.
16	Jagadischandra Das	15-6	Second.
17	Radhagobinda Sarkar	18	Second.
19	Sibapada Sarkar	18-7	Second.
20	Jyotischandra Sikdar (LlH)	17	First.
21	Sudhirchandra Majumdar	16	Second.
22	Binaybhushan Sarkar	20-1	Second.
23	Sarwar Jan Choudhury	17-11	Second.
28	Md. Abdul Hakim Miah	14 11	Third.
30	M. K. Abdur Rauf	15-1	Third.
31	Md. Golam Ali	17-2	Third.
32	Md. Khadem Ali	17-1	Second.
35	Abu Syed Md. Abdul Haque Miah.	19-9	Second.

Ramdia B. M. H. E. School.

No.	Name.	Age.	Division.
37	Niradkumar Saha	24	Second.
38	Narendranath De	16-11	Second.
39	Narayanchandra Majumdar	20	Second.
44	Upendranath Saha	21-2	Second.
48	Jitendranath Saha	22-2	Third.
49	Saurendranath Sikdar	16 5	Second.
50	Gopinath Sikdar	17-4	Second.
51	Tarakes Majumdar	16-8	Second
52	Gaureschandra Kundu	18-4	Third.
53	Sudhirkumar Datta	16-4	First.
54	Syed Shaukat Ali	17 2	Third.

Goalundo H. E. School.

No.	Name.	Age.	Division.
56	Nikhilchandra Debray	18 1	Third
58	Praphullakumar Das	16 1	First.
59	Narayanchandra Chakrabarti	21	First
60	Phanibhushan Basuray	15 1	Second.
61*	Nikhileswar Bal	15	First.
62	Ram Rup Ahir	17 8	Second.
65	Samarendranath Majumdar (l)	14 11	First.
66	Manoranjan Dasgupta (l)	15 1	First.
67	*Birendramohan Bhattacharyya (MIanl).	15	First.
68	Anukulchandra Biswas	18-8	Third.
69	Binodbihari Chakrabarti	18-5	First.
70	Sibendranath Chakrabarti	19 4	First.
71	Asitkumar Ray	18	Third.
72	Indubhushan Ray	18-2	Second.
75	Sudhansukumar Majumdar	21-1	Third.
76	Sarojranjan Kundu	18-2	Second.
77	Rambrahma Kar	17-2	Second.
78	Kamaleskumar Ghosh	16-2	Second.
82	Sadeschandra Bishnu	16-11	First.
83	Sibdas Bhattacharyya	14-7	Second.
84	Sailendramohan Bhattacharyya	17-2	Second.
85	Sudinprakas Basu	18-1	Second.
87	Khandoker Lokeman Uddin	17-10	Second.
88	Munshi Md. Roushon Ali	16-9	Second.
91	M. Ahmad Ali	19-5	Second.
92	M. Azmal Hossain (L)	15-1	First.
93	Md. Atar Ali Shaikh	20-1	First.

Roll Far.

Nalia S. M. Institution.

No.	Name.	Age.	Division.
94	Rabindranath Chakrabarti	18-1	First.
95	Debendranath Das	18-6	Second.
96	Adhirkumar Mukhopadhyay	18-1	Second.
97	Nirodbihari Ray	18	Second.
98	Kalipada Datta	17-1	Second.
99	Umaprasad Chakrabarti	17-9	Second.
103	Jitendranath Das	16-4	Third.
104	Molla Md. Mohasin	18-7	Third.
105	Md. Mokbul Hossain	17-5	Second.

Teota Academy.

No.	Name.	Age.	Division.
106	Abinaschandra Guhachaudhuri	17-7	Third
107	Bimalendrachandra Basu	16	Second.
108	Hirendrachandra Bagchi	15-9	Third
109	Narendranath De	16	Second.
110	Niranjan Chakrabarti	15-2	First
111	Ramchandra Sarkar	16	First
112	Subodhkumar Basu	20-1	Third
113	Chunilal Basu	15-2	Second.
114	Debendrachandra De	16-2	Second.
115	Kalisankar Bhattacharyya	18-7	Third.
116	Kirankumar Chaudhuri	18-6	Second.
117	Makhanlal Saha	16-7	Second.
118	Rabindranarayan Guha	20-10	Third.
119	Sunilkumar Basu	16-9	First.
122	Abdul Wah Hab Mian	17	Second.

Baliakandi H. E. School.

No.	Name.	Age.	Division.
124	Choudhury Mokarram Hossain	16-3	Second
125	Amalacharan Chaudhuri	17-5	First
131	Tarapada Das	17	Second
132	Siddheswar Maitra	15-5	Second
133	Sachindrabhushan Nandi	20-6	Second
135	Harendranath Das	17-2	Third
139	Sukhendubikas Chakrabarti	15-7	Second.
140	Santiram Goswami	17	Second.

Karakdi R. B. H. E. School.

No.	Name.	Age.	Division.
145	Sarojmohan Bhattacharyya	15-11	First
146	Tarapada Bhaduri	17-8	Second
147	Thakurdas Sil	16-4	Third
149	Nanigopal Mitra (I)	17-8	First
151	Abantikumar Sanyal	15-2	First
152	Abdul Maleque Molla	19-2	Second
153	Shiyauddin Biswas	16-1	Second.

Boalmari George Academy.

No.	Name.	Age.	Division.
154	Ramkrishna Ghosh (I)	16-6	First
155	Sudhansubhushan Mukhopadhyay.	19-9	First.
156	Santipriya Ray	15-6	First.
158	Gokuleswar Ray	20-3	Second.
159	Nirmalkanti Ray	16-5	Second
160	Amulyaratan Ray	15-4	First.
161	Niranjan Bandyopadhyay	17-3	First.
162	Dhirendranath Ghosh	16-4	Third
163	Shariff Fazlur Rahman	17	Second
164	Syed Ainal Akhter	18-2	Second.
166	Mohammad Samsul Hoda	16-3	Third.

Faridpur Zilla School.

No.	Name.	Age.	Division.
167	*Nanigopal Ray (LVm)	17-1	First.
168	Mahabishnu Sen	15-4	First.
169	Jatindramohan Sinha	15-4	First.
170	Madhusudan Bhattacharyya (V)	16-5	First
171	Pankajkumar Ray	15-2	First
172	Raghunath Bhattacharyya	15	First.
173	Amiyamay Chakrabarti (H)	16-3	First
174	Karunamay Lahiri	14-11	Second.
175	Sukumar Gangopadhyay	14-8	First.
176	Sailendramohan Bhattacharyya	16-2	First.
177	Nripendranath Ghosh	17-4	Second.
178	Bishnulal Dasgupta	15-2	Second.
179	Birendramohan Basumajumdar	15-7	First.
181	Anilkumar Mukhopadhyay	16-8	First.
182	Jadunath Dam	16	Second.
183	Muhammad Ibrahim	15-1	First.
184	Shamsuddin Sheikh	17-4	First.
185	Abu Ahmed Majumder	16-1	First.
186	Mohammad Habibur Rahman Mia.	18-4	Third.
187	Md. Zahed Hossain	15-2	Third.
188	Shamsuddin Mian	17-2	First.
189	Mohammed Jahrul Haque	16	Second.
190	Md. Anwar Hossain Miah	15-2	Second.
192	Gurcharah Singh Chopra	15-11	Second.
193	Sarabjit Singh Chopra (L)	18-3	First.

Roll Far.

Balsrashi Shiva Sundari Academy.

No.	Name.	Age.	Division.
194	Subhaschandra Sarkar	16-2	First.
195	Rabindranath Sen	16-1	First.
196	Dhirendranath Malakar	21-2	Second.
197	Jitendrachandra Bhadra	16	First.
198	Brajeswar Saha	16-1	Third.
199	Nanigopal Das	19-1	Second.
200	Nilkanta Datta	18-3	Second.
201	Amulyaratan Das	19-7	Second.
202	Anilkanti Datta	19-8	Second.
203	Mohammad Lal Khan	18-1	Second.

Khankhanapur Surajmohini Institute.

No.	Name.	Age.	Division.
205	Sudhansumohan Sarkar	19-9	Third.
206	Manindramohan Saha	16-3	Third.
207	Parijatkusum Saha	15-5	Second.
210	Mohinimohan Das	18-1	Third.
211	Ramkrishna Sarkar	15-8	Third.
213	Sachindramohan Saha	18-1	Second.
215	Harendrakumar Nag	21	Third.
216	Hirendranath Basu	19	Second.
217	Subalchandra Bhajan	16-9	Second.
219	Mohammed Solaiman	16-1	Second.

Faridpur H. E. School.

No.	Name.	Age.	Division.
221	Anandalal Chattopadhyay (I)	15-9	First.
222	Gopendramohan Sen	15-3	First.
223	Nityananda Das	15-2	Second.
224	Adhirkumar Ghosh	19-1	Second.
225	Birendrabhushan Mukhopadhyay	16-1	Third.
227	Anilranjan Bhattacharyya	19-1	Third.
228	Makhanlal Sarkar	22-2	Third.
229	Rameschandra Datta	20-5	Third.
230	Rabindranath Chattopadhyay	18-3	Third.
231	Santiranjan Mukhopadhyay	21-10	Second.
232	Kasinath Ray	17-2	Third.
234	Sachindrakumar Sengupta	20	Third.
236	Susilsankar Majumdar	14-4	Second.
237	Nirmalkumar Acharyya	16-1	First.
238	Sudhansusekhar Gangopadhyay	17-9	Second.
239	Santiranjan Raychaudhuri	15-1	Second.
242	Sureschandra Dasgupta	18	Third.
245	Harinarayan Mandal	18-2	Third.
246	Rameschandra Mitra	16	Second.
247	Kumudbandhu Das	15-11	Second.
248	Pareschandra Maitra	16-1	Second.
252	Anantakumar Sarkar	16	Second
253	Kalipada Das	16-2	Second.
255	Birendranath Raychaudhuri	16-1	Third
259	Abdul Hoque Khaki	19-3	Third.
260	Abdul Latif	22-6	Third.

Faridpur Ishan Institution.

No.	Name.	Age.	Division.
262	Satchidananda Mandal	16-2	First.
263	Jaharlal Sensarma	14-11	First.
264	Rabindranath Sengupta	15-10	Second.
265	Satyendranath Basu	16-4	First
266	Kumudbandhu Lahiri	14-1	Second.
267	Manindrakumar Chakrabarti	16-2	First.
268	Susilkumar Lahiri	16-2	First.
269	Krishnagopal Sarkar	19-9	Third.
270	Binaybhushan Dasgupta	15-3	First.
271	Santisekhar Kar	15-8	Second.
272	Amalendu Sengupta	17-1	Second.
273	*Sunitkumar Bandyopadhyay (MmMc).	17-1	First.
274	Ajitkumar Bhattacharyya	15-7	First.
276	Jitendranath Das (M)	15-1	First.
277	Nripendrakumar Guha	18-1	First.
278	Chandrasekhar Ray	16-1	Second.
279	Anilchandra Majumdar	17-3	Third.
280	Jibankumar Sengupta (mMc)	15-6	First.
281	Sripati Bhattacharyya	14-11	Second.
282	Samarendranath Maitra	14-2	Second.
283	Prangopal Chaudhuri	17-11	Third.
284	Kalipada Das	15-8	First.
285	Ranjitkumar Chattopadhyay	19-1	Second.
286	Hrishikes Ray	17-1	Third.
288	Ajitkumar Datta	16-11	Second.
291	Sukumar Chattopadhyay	17-3	Second.
292	Nanigopal Pal	18-1	Second.
293	Sudhirkumar Ghoshray	15-7	First.
294	Prithwischandra Chakrabarti	15	Second.
295	Bibhutibhushan Sarkar	20-1	Second.
296	Prithwischandra Maitra	14-8	Second.
297	Krishnakanta Kar	20-3	Third.
298	Bijaykumar Basu	19-1	Third.

Roll Far.

Faridpur Ishan Institution.

No.	Name.	Age.	Division.
299	Jogananda Dasgupta	17-4	Third.
300	Paresnath Hajra	19-8	Third.
301	Anilkumar Dasgupta	19-2	Second.
302	Pushparanjan Ghosh	17-11	Third.
304	Karunalal Dasgupta	21	Third.
305	Amulyaratan Das	17	Second.
306	Satyaranjan Acharyya	21-4	Third.
307	Pritiranjan Acharyya	16-7	Second.
308	Mukundalal Bhadra	17-7	Second.
309	Safiquddin Ahamed Chowdhuri	17	Second.
310	K. B. Md. Baker	17-1	Second.
311	Md. Main Uddin	18-1	Third.
312	Md. Abdul Khaleque Molla	16-1	Third.

Bhanga H. E. School.

No.	Name.	Age.	Division.
315	Sachindranath Biswas	18 5	Second.
316	Rasiklal Sikdar	17-2	First.
317	Ramanikanta Ghosh	16-1	First.
318	Manoranjan Nag	16-3	Second.
319	Lakshmanjit Das	15-2	Second.
321	Adyaprasad Raychaudhuri	16-2	First.
322	Sitalchandra Bandyopadhyay	20-8	First.
323	Sudhirranjan Ghoshdastidar	20-3	Second.
324	Ranajitkumar Basuray	15 5	Second.
325	Pabitrachandra Das	16-2	Second.
326	Prankrishna Bhaumik	15-2	Second.
327	Pareschandra Bhattacharyya	16-1	Second.
328	Nibaranchandra Das	20-2	Second.
330	Niradeswar Ray	16-5	Second.
333	Hiralal Biswas	17-6	Third.
335	Adhirchandra Samaddar	15-9	Second.
336	Anilkumar Ghosh	17-2	Second.
337	Nanigopal Bhaumik	17-11	Second.
338	Bimalkanti Nag	15-4	Second.
339	Amiyabhushan Sen	14-10	Second.
340	Adhirkumar Ghosh	16 1	Second.
343	Fazlul Haque Kazi	16-2	Second.
344	Jalal Uddin Kazi	18-4	Second.
348	Abdul Kuddus Mian	16 8	Third.

Faridpur Yasin Muslim H. E. School.

No.	Name.	Age.	Division.
350	Sasibhushan Sarkar	15 6	Third.
356	Naliniranjan Biswas	15 2	Second.
357	Mahammad Yeaqub Ali Khan	20 3	Second.
360	A. K. Ahmad Ali	16 5	Second.
361	Md. Ismail Miah	18-6	Second.
366	Khundker Abul Fateh	16	Second.
371	Md. Abdul Jabbar	16 1	Second.
372	Abdul Mannan Mia	18-1	Third.

Nagarkanda M. N. Academy.

No.	Name.	Age.	Division.
375	Khagendranath Pal	17-4	Second.
377	Gopinath Mandal	17-8	Second.

Narayanganj Bar Academy.

No.	Name.	Age.	Division.
384	Bhubaneswar Mukhopadhyay	17-11	Second.

Nalia S. M. Institution.

No.	Name.	Age.	Division.
386	Mukundalal Sarkar	20	Second.

Roll Far. F.

Faridpur Ishan Institution.

No.	Name.	Age.	Division.
1	Anima Majumdar	..	Second.
2	Kanak Guha	..	Second.
3	Labanyaprabha Dasgupta	..	First.
4	Bolarani Debi	..	First.
5	Umarani Ghosh	..	Third.
6	Manika Sen	..	First.
7	Anima Sen	..	First.
8	Kanak Chaudhuri	..	Second.
9	Indurani Dhadra	..	Second.
10	Mayarani Nath	..	First.
11	Basanti Debi	..	Second.

Roll Far F.

Rajshahi P. N. Girls' H. E. School.

No.	Name.	Age.	Division.
12	Santi Bandyopadhyay	..	First.

Roll Far. F. P.

Private Students.

No.	Name.	Age.	Division.
4	Champaklata Saha	..	Second.
10	Jituram Raychaudhuri	..	Second.
14	Binapani Biswas	..	Second.
16	Bolaram Ghosh	..	Second.
21	Latika Majumdar	..	Third.
24	Pratibha Gangopadhyay	..	Second.
26	Krishna Ray	..	Second.
28	Smritikana Datta	..	Third.

Roll Far. P.

Private Students.

No.	Name.	Age.	Division.
2	Anathbandhu Biswas	19-7	Second.
3	Dhirendranath Bhattacharyya	17-7	Second.
6	Brajaballabh Chakrabarti	23	Second.
8	Manmathanath Adhikari	21	Third.
11	Upananda Majumdar	17-4	Second.
15	Dhirendranath Datta	19-3	Second.
18	Tarakeswar Biswas	19-2	Third.
20	Ajit Majumdar	17-2	Second.
21	Pijushkanti Ray	24-2	Third.
22	Manomohan Das	20-2	Second.
23	Sudhansumohan Chattopadhyay	20	Second.
24	Sailendrachandra Ray	18	Second.
25	Abdul Jalil Bepari	21-2	Third.
26	Motaher Hossain Akan	18-8	Second.
27	Mahammed Hatemuddin	25-10	Second.
28	Fazlur Rahman	21-11	Second.
29	Birendralal Bandyopadhyay	20-8	Second.
30	Smritiranjan Sen	17-5	Second.

Roll Chi.

Dhalghat H. E. School.

No.	Name.	Age.	Division.
1	Chintaharan Das	17-2	Second
2	Satyendranath De	15-4	Second
3	Pradyotkumar Chaudhuri	15-1	First.
4	Haradhan Chakrabarti	16-3	Second
5	Umanath De	16-4	Third.
6	Nirendrabikas Dhar	15 1	First.
7	Chittaranjan Dastidar	19 8	First.
8	Satyabrata Chaudhuri	19	Second.
9	Kesabchandra Sen	17-2	Third.
11	Brajendralal Chakrabarti	19-1	Second.
12	Aswinikumar Das	17-7	Second.
15	Amarendranath Deb	14-3	Third.
16	Nirmalkanti Chaudhuri	18-2	Third.
18	Jatindralal Chaudhuri	17-8	Second.
19	Panchugopal Dasgupta	16-1	Third.
21	Saradindubikas Datta	17-11	Third.
26	Md. Anu Meah	16-4	Second.

Chittagong Collegiate School.

No.	Name.	Age.	Division.
27	Sasankaranjan Nag	16-0	Second.
28	Bijaykrishna Pal	15-5	Second.
29	Ramanimohan Bandyopadhyay	16-3	Third.
30	Asimananda Chaudhuri	15-7	Second.
31	Sukhendubikas Deb (M Lm)	15	First.
32	Dhirendranath Dattachaudhuri	16-11	First.
33	Kunjamohan Saha (L)	16-5	First.
34	Sudhirkumar Baksi	15-8	First.
35	Barendranath Sen	17-7	Second.
36	Sadhanchandra Das	17-2	Second
37	Suhridchandra Dhar	17-3	Second.
38	Arunkumar Guha	15-3	Second.
39	Bimalendu Nath	17-3	First.
40	Bijankumar Sen	16-1	First.
41	Snehamay Datta	15-10	Second.
42	Susilkumar Mukhopadhyay (Mc)	14	First.

Roll Chl.

Chittagong Collegiate School.

No.	Name.	Age.	Division.
43	Manindraprasad Chaudhuri	15-10	First.
44	Atulkumar Ray	17-3	Second.
45	A. K. Md. Ahsan (L)	15-5	First.
46	Samshuddoha	16	Second
47	Md. Fariduzzaman Chowdhury	17-3	First.
48	A. K. Md. Fazlul Quader	14-2	Second.
50	Rafiqul Islam Chowdhury	16 4	First.
51	Asimkumar Basu	17-11	First.
52	Banwarilal Basu	16-2	First.
53	Gopalkrishna Biswas (Mc)	17	First.
54	Manibhushan Guha (M Mc)	15-2	First.
55	Subratakumar Kanungo (LMc)	15-2	First.
56	Tarunendu Gupta (Mc)	15-8	First.
57	Amiyakrishna Das	15-3	First.
58	Ajitnarayan Das (Lm)	15-1	First.
59	Piyushkanti Pal	16 2	Second.
60	Prantosh Das	19-8	Second.
61	Adhirkumar Chaudhuri	17 8	Third.
62	Asutosh Das	19	Second.
63	Narendrakumar Sil (L)	17 1	First.
64	Bimalkrishna Daschaudhuri	15-7	Second.
65	Chatteswaricharan Bhaduri	16-6	Second.
66	Dwijendrachandra Bandyopadhyay.	18 3	Second.
67	Manibhushan Biswas	16 1	Second.
68	Kshitischandra Chaudhuri	16 10	Second.
69	Ramkesab Dasgupta	16 3	First
70	Gautamprasad Barua	14	Second.
71	Dilipkumar Datta	16 1	First.
72	Kshemeschandra Bhattacharyya	15 3	Second
73	Amarendranath Sarkar	16 11	Second.
74	Sailendrabijay Das	16 4	Third.
75	Pritilal Bandyopadhyay	18 1	Second.

Chittagong Municipal H. E. School.

No.	Name.	Age.	Division.
76	Lalmohan De	16-7	First.
77	Kamakhyacharan Palchaudhuri	16-7	Third.
78	Lakshmanchandra Kanssbanik	16 8	Third.
79	Prabodhchandra Deb	16-1	Second.
80	Sachibhushan Chaudhuri	18-1	Third.
82	Sukumar Majumdar	15 7	Third.
83	Sunilbihari Dastidar	18 1	Second.
85	Bimalchandra Bhattacharyya	16-3	Second.
86	Puranjay Dasgupta	18 2	Third.
87	Subhamay Sen	16 10	Second.
88	Syamsundar Dikshit	16 3	Second.
89	Bimalendu Bhattacharyya	14 6	Second.
91	Ajitkumar Nandi	18 10	Third.
92	Bhupatiranjan Sengupta	19	First.
93	Chandrabhushan Chaudhuri	15 2	Second
94	Subhaschandra Kanungo	16 6	Second.
95	Anilchandra Talukdar	15 9	Second.
96	Dhrubasadhan Guha	15 4	Second.
97	Harisadhan Gupta	17 6	Second.
98	Salilkumar Das	15 2	Second.
99	Sudhendubikas Dasgupta	17	Third.
100	Sunilbikas Sarkar	19-5	Second.
101	Pulinbihari Chaudhuri	16 1	Second.
105	Sugatasebak Barua	16-8	Second.
106	Mofizuddin Ahmad	16-2	Second.
107	Jafar Ahmed	16 6	Second.
108	Md. Shofiul Alam	14-11	Second.
109	Zahiruddin Ahmad	16-1	Second.
110	Md. Fazal Karim	16-2	Second.
111	A. B. Md. Waliulla Bhuiya	17-1	Second.
112	Md. Yahaya Choudhury	15 8	Second.
113	Md. Solaiman Khan	16 2	Second.
114	Md. Alameah	17 2	First.

Banigram Sadhanpur H. E. School.

No.	Name.	Age.	Division.
118	Phanibhushan Bhattacharyya	15	Second.
119	Nikunjabihari Das	16-7	Second.
120	Hridayranjan De	15-1	Second.
121	Upendralal De	15-3	First.
122	Tejendralal Chaudhuri	18-1	Second.
123	Samarendralal Raychaudhuri	14-1	First.
124	Bimalendu Bhattacharyya	18-11	Second.
125	Pulinbehari Sikdar	18-5	Second.
126	Jatindralal Biswas	16-9	Second.
127	Sudhirchandra Bhattacharyya	15-6	Third.
128	Purnendubikas De	15-2	Third.
129	Jitendralal Chaudhuri (H)	14-4	First.

Roll Chl.

Banigram Sadhanpur H. E. School.

No.	Name.	Age.	Division.
130	Niharbindu Mitrachaudhuri	18-1	Second.
132	Mahammad Serazuddin Ahmed	16-1	Second.
133	Abdus Sattar Chowdhury	16-2	Second.
135	Fazlul Karim Chowdhury	17-1	Third.
136	Mushtaquer Rahman Nizam	18-1	Second.
137	Golam Bari Chowdhuri	15-1	Second.
138	S. M. Nur Ahmad Chowdhury	15-2	Third.

Kadurkhil H. E. School.

No.	Name.	Age.	Division.
140	Niradbaran Chaudhuri	16	Third.
141	Arabindabikas Majumdar	16 1	First.
143	Sankarendranath Datta	15-1	First.
144	Parimalchandra Chaudhuri	17-1	Second.
145	Chittaranjan Dutta, I	17	First.
146	Haripada Chaudhuri	16 8	First.
147	Haridayranjan Das	15 6	Second.
148	Rabindranath Chakrabarti	16-2	Second.
149	Nikunjabehari Chakrabarti	15-3	Third.
150	Harinarayan Chakrabarti	16-8	Third.
151	Bibhutibhushan Datta	16-5	Second.
152	Aswinikumar Majumdar	18-6	Third.
160	Ahmed Ullah Khan	17-3	Second.
163	Bacha Meah	18-11	Third.

Kanchana A. K. B. C. Ghose Institute.

No.	Name.	Age.	Division.
164	Bhagirath Sinhanazari	15-2	First.
165	Prabhatchandra Nandi (M)	15-1	First.
166	Pulinbihari Pal	15 10	First.
167	Jyotischandra Biswas	19-9	Second.
169	Manindralal Bhattacharyya (L)	16-5	First.
170	Jyotsnabikas Chaudhuri	19-1	Second;
171	Hridayranjan Pal (Ll)	16-2	First.
172	Jagadischandra Chakrabarti	13-7	First.
173	Nirmalchandra Das	17-8	Second.
174	Nagarbasi Nath (L)	16-3	First.
175	Satyabrata Chaudhuri	16-1	Second.
176	Kshitischandra Chakrabarti	19-5	Second.
177	Syamaprasad Datta (L)	15-1	First.
178	Harisadhan Chakrabarti	16	Second.
180	Ajitkumar Rudra	16-3	First.
181	Ramkanu De	17	First.
182	Ramnohan Mahajan	17-11	Second.
183	Bibhutiranjan Chaudhuri	17 7	Second.
185	Ardhendubikas Chakrabarti	16-1	Second.
186	Mazhar Ahmed	16 2	Third.
188	Danu Meah	17 1	Third.
189	Abdul Gafur	17 7	Third.

Shakpura H. E. School.

No.	Name.	Age.	Division.
190	Samarendranath Biswas (L)	15	First.
192	Harischandra Chaudhuri	18	Second.
193	Amarendranath Chaudhuri	17-5	Second.
195	Parimalchandra Mitra	15 1	First.
198	Arabinda Sen	17	Second.
201	Matilal Chaudhuri	15-1	Second.
203	Lalitmohan Datta	17-8	Third.
204	Annadacharan Sarma	16-7	Second.
206	Arabinda Chakrabarti	19-1	Second.
208	Pramodranjan Sarma	16-1	Third.
209	Harendralal Biswas	17-2	Second.
210	Bhupendralal Barua	17-4	Second.
212	Sagir Ahmad	17-4	Second.
214	Rajah Meah Choudhury	20-10	First.
216	Md. Kala Meah	19-7	Second.

Raozan R. R. A. C. Institution.

No.	Name.	Age.	Division.
219	Rebatimohan Chaudhuri	17-1	Second.
221	Nanigopal Guha	18-2	Third.
223	Subhaschandra Sen	16-1	Second.
224	Nikunjabihari Das	15-1	Third.
225	Rebatiraman De	18-2	Second.
226	Phanibhushan Kar	15-11	Second.
227	Jyotiriswar Chakrabarti	18	Third.
228	Anwar Ahmed	16-2	First.
230	Bazal Ahmed	15-8	Second.
233	S. M. Fazlul Hoq	17-2	Third.
237	Abdul Mannan	17-2	Third.
238	Taju Meah	16-11	Second.
239	Abdul Motaleb	15-6	Second.
240	Md. Sirazul Hoque	17-3	Third.

Roll Chi.

Gohira A. J. Y. M. S. Institution.

No.	Name.	Age.	Division.
242	Hridayranjan De	17-8	Third.
244	Binodbihari Barua	15-2	Third.

Gohira A. J. Y. M. S. Institution.

No.	Name.	Age.	Division.
253	Abu Syed Mohammad Aminul Haque.	17-3	Third.
260	Md. Nurul Huda	16	Second.
261	Md. Abdus Samad	21-8	First.

Patiya H. E. School.

No.	Name.	Age.	Division.
264	Hariranjan Bhattacharyya	16	Second.
265	Jagadischandra Biswas	15-3	Second.
266	Chittaranjan Chakrabarti	15	Second.
269	Nanigopal Das, I	14-3	First.
270	Asitkumar Khastgir	15-2	Third.
273	Sumatimohan Bhattacharyya	15-7	Second.
274	Bhupendranath Biswas	15-2	First.
275	Nirendralal Biswas	17-1	Second.
276	Robatiranjan Biswas	18-10	Second.
277	Haripada Chakrabarti	17-10	Second.
278	Nityagopal Chakrabarti	18-1	Second.
279	Nrityagopal Chakrabarti	15-3	Third.
280	Amiyabimal Chaudhuri	18-2	Second.
281	Sureschandra Chaudhuri	16-8	Second.
283	Kiransankar Dasgupta	16 5	First.
284	Sudhansubimal Dasgupta	20-10	Third.
288	Surathkumar Datta	15	Third.
290	Pramodranjan Guha	17-3	Third.
294	Chittaranjan Purohit	16 2	Second.
295	Hiranmay Sen	15 3	First.
296	Bimalchandra Sengupta	17	Third.
297	Hridayranjan Barua	20	Third
302	Nanigopal Dattagupta	16-1	Third.
303	Nirmalchandra Nandi	20	First.
306	Md. Jafar Ahmad	20 6	Second.

Jafarnagar A. C. H. E. School.

No.	Name.	Age.	Division.
313	Adityaranjan Sinha	17-11	Second.
314	Manoranjan De	14-3	Second.
315	Kshitibhushan Basu	15 10	Second.
317	Anilbihari Pal	18	Second.
318	Haripada De	16-7	Third.
319	Harekrishna Chakrabarti	16-3	Third.
320	Prangopal Bhattacharyya	15-5	Third.
321	Shamsul Huda Chowdhury	17 4	Second.
322	Md. Dalilur Rahman	19-8	Second.

Sandip Cargill H. E. School.

No.	Name.	Age.	Division.
323	Manahari Das	21	Third.
324	Nimaicharan Sur	15-2	First.
325	Kalipada Sensarma	16-1	Second.
328	Bhupendramohan Mukhopadhyay.	14-11	First.
329	Makhanlal Bandyopadhyay	16	Second.
330	Durgamohan Basumajumdar	15-3	Second.
331	Pareschandra Sengupta	17-7	Second.
332	Bhudebchandra Sen	16-2	Third.
335	Anilbaran Bandyopadhyay	19-2	Second.
336	Manoranjan Datta	21-7	Second.
339	Md. Shafiqulmowla	15-6	First.
341	Ruhul Mian Choudhury	15	Third.
343	Md. Obaidul Haq	15-9	First.
344	Md. Abdul Mannan (L)	19-2	Second.

Hathazari Parbati Institution.

No.	Name.	Age.	Division.
345	Bangachandra Banik	19-4	Third.
346	Satiprasad Talukdar	15-4	First.
347	Matilal De	16-2	Second.
348	Prabodhchandra Debnath	17-2	Third.
350	Nagendrakumar Nath	18-2	Second.
351	Mahmudul Alam (ML)	15-8	First.
352	Aminul Hoque	16-1	Third.
354	Muhammad Meah	17-2	Third.

Roll Chi.

Zorawarganj R. R. H. E. School.

No.	Name.	Age.	Division.
357	Dwijendralal De	16-2	Third.
358	Abanimohan Dewanji	15-2	Second.
361	Manindrakumar Pal	17-6	Second.
362	Manindrakumar Sen	17-2	Second.
363	Birendrakumar Saha	15-2	Second.
367	Rohinikumar Banik	17	Second.
369	Sraddhananda Bhikshu	19-3	Second.
370	Md. Faizullah	18-2	Third.
371	Md. Mozammal Huq	15	Third.
372	Md. Nural Islam Chowdhury	15-10	Second.
373	Sultan Ahamed	16-6	Second.
379	Lutfal Hoque	20 1	Third.
384	Md. Moazzam Hossain Bhunya	18	Third.
385	A. K. M. Shamsul Hoque	18-4	Second.
386	A. M. Md. Mozammal Hoque Chowdhury.	18-1	Second.
387	A. S. M. Nural Huda Chowdhury	20-1	Third.

Durgapur N. C. H. E. School.

No.	Name.	Age.	Division.
389	Gopalchandra Chakrabarti (L)	16-11	First.
390	Sukhendumohan Chaudhuri	20 7	Second.
391	Bhabaranjan De	17-8	Second.
392	Jadunath Daschaudhuri	15-4	Second.
393	Sudhansubimal Majumdar	17-2	First.
394	Jatindrakumar Daschaudhuri	17-3	Third.
395	Sankarprasad Datta	17-2	First.
396	Sasankabhushan Das	16-2	Second.
398	Manindramohan Chakrabarti	18-8	Second.
399	Abanimohan De	23 3	Second.
402	Sunilbaran Nandi	16-5	Second.
404	Nanigopal Dasgupta	15-10	Second.
405	Subodhchandra Bhaumik	17	Second.
406	Nripendrakumar Nag	25-1	First.
407	Bimalchandra Sen	17-4	Second.
408	Sunilkumar Chaudhuri	20-1	Second.
409	Anilchandra Chakrabarti	16	Second.
410	Atindrabhushan Palit	18-1	Second.
411	Ardhendubikas Datta	18-3	Second.
412	Rathindrabikas Naha (LIH)	16-8	First.
413	Jasodakumar Dassarma	15-1	Second.
414	Chittaranjan Dassarma	17 2	Second.
415	Jogendrakumar De	18-2	Second.
416	Sachindralal De	20-5	Second.
417	Mahamed Safi	18-2	Third.
418	Md. Shafiqur Rahaman Chowdhury.	16-1	Third.
419	Mahmed Tazal Islam	19-9	Third.
421	Mahtabuddin	18-4	Second.

Satkania H. E. School.

No.	Name.	Age.	Division.
422	Niranjan Das (H)	17-1	Third.
423	Sasankabimal Das	15-7	Third.
425	Md. Ali Meah	17-8	Second.
426	Ahmed Kabir Chowdhury	16-1	First.
427	Mohammed Obaidul Hoque	18-4	Third.
428	Abdul Mannan (Ll)	19-1	First.
429	Habibur Rahman (l)	14-3	First.
431	Md. Amanullah	17-6	Third.
432	Kamaluddin Ahmed	17-2	First.
433	Sayed Ahmed	16-4	Second.
435	Serajul Islam Chowdhury	16 1	Second.
437	Wookil Ahmad	16	Second.
438	Muzammal Husain	15-1	Second.
442	Abdul Majid	20-2	Second.

Kanungopara H. E. School.

No.	Name.	Age.	Division.
443	Sasadhar Chakrabarti	15-2	First.
444	Amulyaprasad Baidya (I)	15-1	First.
446	Bibhutibhushan Chaudhuri	20-3	Third.
447	Manoranjan Chaudhuri	17	Second.
448	Sumatibikas Chaudhuri	19-1	Second.
449	Samarjit Datta	15-4	Second.
451	Gopalchandra Rakshit	19-7	Second.
452	Rakhalchandra Rakshit	16-1	Second.
453	Gopaldas Chakrabarti	19-1	Second.
454	Brajagopal Chaudhuri	17	Third.
456	Pramodranjan Bal	16-6	Second.
458	Anurath Chaudhuri (I)	17-6	First.
459	Rasbihari Chaudhuri	18-2	Second.
460	Prabodhchandra Bal	18-5	Second.
461	Akshaykumar Barua	19-7	Second.
462	Sultan Mahmud	15-6	First.
463	Abdul Monnan	16	First.

Roll Chi.

Quapara J. C. Sen A. and I. Institution.

No.	Name.	Age.	Division.
464	Pijushkanti Datta	17-9	Third.
465	Chandranath Sen	15-5	Third.
467	Sasadhar Sen	16-10	Second.
468	Syamtanu Datta	21	Third.
476	Nanigopal Bhattacharyya	20	First.
477	Amalendubikas Dasgupta	16-7	Second.
478	Jnanendranath Sen	16-11	Second.
479	Bikasendu Das	17-4	Second.
483	Narayanprasad Das	16-7	Third.
484	Manoranjan Barua	15-5	Third.
485	Mukundaprasad Dasgupta	18-10	Second.
486	Haranchandra Barua	17-7	Second.
489	Abul Hossain Chowdhury	16-3	First.
490	Md. Jahir Ahmad	19-7	Third.
492	Abul Khair	17	Third.
494	Syed Md. Abdus Shahid	17-9	Third.
495	Md. Nural Islam Meahjee	17-5	First.
496	Md. Aurangzeb Nuruddin Chowdhury.	15 5	First.

Katirhat H. E. School.

No.	Name.	Age.	Division.
499	Nikunjabihari Chaudhuri	18-7	Second.
500	Haralal Debnath	16-11	First.
501	Hiralal Debnath	16-11	First.
502	Harihar Bhaumik	18	Second.
503	Kalisankar Chakrabartichaudhuri.	16-4	Second.
504	A. T. M. Aminur Rahaman Majumder.	16-2	First.
505	Hafizur Rahman Miyan	16-7	First.
506	S. Md. Nur Khaleque	15 8	Second.
507	Kobbad Ahmad	17-3	Second.
509	Sultan Ahmed	16-10	Third.
511	S. Mohammad Shamsul Alam Choudhury.	15-5	Third.
516	Aminul Hoq Bhunya	16 5	Third.
520	Md. Abdul Khaleque	16 3	Second.

Chittagong J. M. Sen's Institute.

No.	Name.	Age.	Division.
521	Arunkumar Sarkar	14	First.
525	Dwijendrachandra Pal	20-1	Second.
526	Kedareswar Das	17 11	First.
528	Hiranmay Sarkar	17-3	Second.
530	Ranjitkumar Sen	15 11	Third.
531	Kalyankumar Sengupta	16 4	First.
532	Mohitmohan Sensarma	15 1	First.
535	Subimal Datta	28-2	Third.
536	Jogeschandra Sil	18	Second.
537	Sailendrachandra Lodh	17-2	Third.
539	Naliniranjan Datta	18-8	Third.
540	Ranjit Sengupta	20-7	Second.
541	Bishnupada Mukhopadhyay	19-8	Third.
542	Narayanprasad Chaudhuri	17	Second.
544	Krishnakamal Sinha	19-7	Second.
545	Santipriya Dasgupta	16-2	First.
546	Dinabandhu Sukladas	18	Second.
547	Manikchandra Chaudhuri	20-2	Third.
549	Bilaschandra Ghoshal	16-1	Third.
552	Sachipada Bhattacharyya	17-2	First.
553	Nabanimohan Datta	17-1	Third.
554	Pabitramay Datta	18	Third
555	Suryyapada Bhattacharyya	16-5	First.
556	Pranabkumar Bhattacharyya	16 1	Second.
557	Bibhutibhushan Hajari	19-2	Second.
558	Gurupada Dastidar	16	Second.
559	Gopalprasad Nandi	17-1	Third.
560	Sachinandan Basu	18-5	Second.
561	Reazuddin Ahmed	17-3	Second.
562	Ardhendubikas Chaudhuri	15-11	Second.
563	Subhaschandra Hor	13-7	Second.
564	Tarunkiran Choudhury	15-1	Third.
565	Md. Jalal Uddin Khan Chowdhury.	19-2	Second.
569	Santiprasad Das	16-6	Second.
570	Sukhendubikas Rakshit	18-10	Third.
571	Mukulbikas Rakshit	15-1	Third.
572	Manoranjan Chaudhuri	17-5	Second.
573	Rebatiranjan Barua	17-5	Third.
574	Kabir Ahmed Chowdhury	18-8	Third.
575	Banabirkumar Sen	17-2	Second.

Roll Chi.

Chittagong J. M. Sen's Institute.

No.	Name.	Age.	Division.
576	A. J. Md. Taajul Islam	19-10	Third.
577	Jalal Ahmed Chowdhury	18-11	Third.
578	Abdus Sukur	21-8	Second.
580	Mohammad Yunus Miyan	17-4	Third.
581	Md. Altafar Rahman	19-1	Third.
583	Rafiqul Alam Choudhury	17-2	Second.
588	Abdur Rahman	18	Second.
591	Shamsuddin Md. Yusuf	18	Second.
592	Syed Osman Ghani	18-2	Second.
593	A. K. M. Enayet Ullah Chowdhury.	19-6	Second.

Jahanpur Amjad Ali H. E. School.

No.	Name.	Age.	Division.
594	Jatindrabijay Biswas	17-11	Third.
603	Ahmad Jaman	18-7	Second.
607	Kabir Ahmad	16-2	Second.
613	Abdul Mabud Meah	15-5	Third.
614	Mohammed Muklesur Rahman	22-2	Third.

Patiya A. S. Rahat Ali H. E. School.

No.	Name.	Age.	Division.
616	Madhusudan Sinha	17-4	First.
617	Dayamay Chaudhuri	18-4	Second.
618	Gopalkrishna Biswas	19-1	Second.
619	Birendralal Bhattacharyya	19	Second.
620	Hariranjan Bhattacharyya	15-9	Third
621	Gopalkrishna Falahari	16-2	Second.
622	Chittaranjan Chakrabarti	15-1	Second
624	Raimohan Chaudhuri	17-10	Third.
627	Sukumarranjan Barua	18	Second.
628	Md. Muzarul Anowar	16 2	Second.
630	Syed Md. Sham sun Nur	15 2	Second.
631	Ahmadur Rahman	18-9	Third.
633	Ahamed Kabir	15 4	Third
636	Fazal Ahmad	15 2	Third.
637	Md Ali Motaher	16-2	First.
638	Md. Shamsuddin Ahmed	17 2	Third.
640	Md. Abul Hashan	17 2	Third

Roshangiri H. E. School.

No.	Name.	Age.	Division.
642	Sudhansubimal Das	20-2	Third.
643	Kalipada De	15 9	First.
644	Radhagobinda Sarkar	18 5	First.
645	Hariranjen Chowdhury	18-11	First.
646	Chittaranjan Chaudhuri	16-8	Second.
647	Paresnath Biswas	18-1	Second.
648	Amiyabindu Das	16-4	Second.
650	Fazlur Rahman	16-2	Second.
651	Md. Zahurul Islam	17-3	Second.
652	Syed Mahamudal Haque	16-8	Third.

Saroatali P. C. Sen H. E School.

No.	Name.	Age.	Division.
653	Gurupada Sengupta	16-3	Second.
654	Bhupatimohan Basu	18-3	Third.
655	Jatindralal Datta	17-2	Second.
656	Manigopal Ghosh	17-1	Second.
657	Ranjitkumar Chakrabarti	17-8	Second.
661	Priyaranjan Chaudhuri	16-2	Second.
662	Sachindrabijay Chaudhuri	17-8	Second.
664	Sasankamohan Das	17-10	Second.
665	Harendralal De	18-8	Second.
667	Kamalakanta Karmakar	19-2	Second.
668	Jinapada Barua	16-9	Second.
670	Dineschandra Biswas	20-3	Third.
671	Harendralal Nandi	20-1	Third.
673	Md. Zahirul Islam	18-6	Second.
675	Serajul Islam Khan	14-2	Second.

Paraikora Nayantara Institution.

No.	Name.	Age.	Division.
677	Banabihari Basu	15-3	First.
678	Chittaranjan Ray	14-11	Second.
679	Phanibhushan Das	15-4	First.
680	Purendubikas Mukhopadhyay	16-1	Second.
681	Chittaranjan Das	15-11	Second.
682	Manoranjan Bhattacharyya	16-2	First.
683	Nirmalchandra Datta	16	Second.
684	Nanigopal Bhattacharyya	17-3	Second.
688	Manindralal Chaudhuri	15-7	Third.

Roll Ohi.

Raozan Arya Maitreya Institution.

No.	Name.	Age.	Division.
689	Niranjan Muhuri	16	First.
691	Jatindralal De	16-2	First.
692	Atulchandra Mahajan	16-4	Third.
693	Nikunjabihari Barua	20-6	Third.
695	Prakritranjan Barua	16-3	Second.
696	Debabrata Barua	15-3	First.
699	Amitabha Barua	15-2	Third.
703	Md. Eunus Meah	16-1	Third.
704	Faizulla Khan	18	Second.
706	M. Nazumul Huda Chowdhury	17-2	Second.
707	Md. Omda Meah	17-4	Second.

Sitakund H. E. School.

No.	Name.	Age.	Division.
708	Niranjan Karchaudhury	16-2	Tihird.
709	Kamadaprasanna Chakrabarti	16-2	Third.
711	Manoranjan Datta	16-3	Third.
713	Serajul Huq	15-3	Third.
714	Abdur Rouf	15-2	Third.
715	Misr Ahmad	18-2	Second.
716	A. K. M. Badial Alam	16-6	Third.
717	Badiazzaman	17	Second.
718	A. K. M. Yunus (L)	15-2	First.
719	Md. Serajal Islam Chowdhury	15-2	Third.
720	Kazi Rizwan Hussain	19-6	Second.
722	Forrokh Ahamed, II	15-6	Second.
725	Abdur Rohman	17	Third.
727	A. K. M. Shamsul Huda Chowdhury.	17 3	Second
728	A. K. M. Shaha Alam	15	Second.
730	Md. Osmanghani	17 2	Third.

Katghar Golam Nabi H. E. School.

No.	Name.	Age.	Division.
733	Sashthicharan Majumdar	18	Second.
735	Nagendrakumar Sarkar	19-2	Third
736	Md. Abdul Hadi	15	First.
737	Ak. Md. Borhanullah	15-4	First.
739	Md. Majibul Hoque	15 4	Second
740	A. B. Md. Nadiruz Zaman	17-4	Third.
741	Md. Azizul Hoque	16-5	Third.
742	A. F. Md. Shamsul Haq	17-6	Second.
744	Md. Nurul Alam	18-6	Second.
745	Md. Rabial Alam	18 6	Second.
747	A. B. Md. Ilyas	17-1	Second.

Cox's Bazar H. E. School.

No.	Name.	Age.	Division.
749	Mihirmohan Bandyopadhyay	16-1	First.
750	Krishnananda Chaudhuri	16 1	First.
751	Amilbaran Dassarma	15-1	First.
752	Taranimohan Das	15-2	Second.
753	Sachindrakumar De	16-1	Second.
755	Himansubimal Pal	18	Second.
757	Satyanarayan Sinha	15-3	First.
759	Rahamat Ullah	16	Second.
760	Muzharul Hoq	17-1	Second.
761	Mahaffuz Rabbi	14-7	Second.
762	Md. Sirajul Islam	16	First.
763	Shamsul Hoque	17	Third.

South Raozan Sarafbhatta H. E. School.

No.	Name.	Age.	Division.
764	Jitendralal Biswas	15-4	Third.
767	Md. Nader Ali Chawdhury	17-2	First.

Anwara H. E. School.

No.	Name.	Age.	Division.
770	Manoranjan Dhar	17-8	Second.
771	Bibhutibhushan Datta	17	Second.
772	Rabindranath Daschaudhuri	14-8	First.
773	Kiritibihari Acharyya	17-4	First.
774	Amiyabhushan Sen	18-3	Third
775	Pulinbihari Datta	19-5	Second.

Banskhali H. E. School.

No.	Name.	Age.	Division.
782	Sibendralal De	16	Second.
785	Md. Abdul Hafez	16-2	First.
787	Masudur Rahman	18-2	Second.

Roll Ohi.

South Raozan Sarafbhatta H. E. School.

No.	Name.	Age.	Division.
788	Niranjan Chaudhuri	15-7	Third.

Quaish Sammilani H. E. School.

No.	Name.	Age.	Division.
796	Sudhansubimal Datta	16-5	First.
797	Manomohan Deb	16-4	Second.
798	Pulinbihari Dewanji	15-5	Second.
799	Bijaykanti Parial	15-4	Third.
801	Syedar Rahman	19	Second.
816	Farrokh Ahamed Choudhury	17-9	Third.
807	Siddique Ahamed Chowdhury	16-2	Second.
813	Mohammad Ibrahim	16-9	Second.
816	Nazir Ahamad Chaudhuri	16-4	Second.

Kanungopara H. E. School.

No.	Name.	Age.	Division.
817	Abdul Haque	17-5	Third.
818	Dineschandra Bhattacharyya	15	Second.

Chakaria H. E. School.

No.	Name.	Age.	Division.
819	Pranatosh Sanyal	16-3	Second.
821	Manindrachandra De	19-1	Third.
823	Altaf Ahmad	16-2	Second.
824	M. F. A. Nesar Ahmad	18-9	Second.
825	Abdur Razzaq	17-1	Second.
828	M. Nazir Ahmad Islam	18 11	Third.
830	Nur Ahmaad	16-1	Third.
833	Ahmadul Hoq Chowdhury	16-2	Second.
835	Nurul Islam	18-7	Third.

Barama T. M. H. E. School.

No.	Name.	Age.	Division.
837	Sasadhar Hoare	15-7	First.
839	Dhirendranath Palit	23-2	Second.
841	Tarasankar Hoare	15-3	Second.
843	Sukumar Chaudhury	15-1	Second.
845	Narayandas Chaudhuri	16-5	Second.
847	Sukhendubikas Mohajan	16 8	Second.
851	Rasbihari Chaudhuri	21-3	Second.
852	Narendralal Barua	16-4	Second.
853	Md. Abul Quasem (Lml)	15-6	First.

Mahamuni Anglo-Pali Institution.

No.	Name.	Age.	Division.
858	Rukminiranjan Das	17-11	Third.
859	Bimalchandra Aich	18-1	Third.
861	Gaurangabijay Das	15-2	Third.
862	Prabodhranjan Chakrabarti	19-6	Second.
867	Arunkanti Mutsuddi, II	17	Second.
869	Sunilkanti Barua	14-9	Second.
875	Hridayranjan Barua	15-6	Second.
878	Tarkabhushan Barua	19-6	Third.
881	Prakritiranjan Barua	15-1	Second.
882	Badsha Meah	15	Third.
883	Nawab Miyan	22-1	Second.
884	Md. Iskandar Chowdhury	20	Third.

Abutorab R. L. H. E. School.

No.	Name.	Age.	Division.
888	Harihar Nath	16-1	First.
889	Rasmohan Nath	16 2	First.
890	Prakaschandra Nath (Lml)	15-1	First.
892	Umeschandra Nath	20	Third.
898	Jagatbandhu Nath	16-3	Second.
900	Aminul Islam	15-8	Second.
901	Md. Abdul Motaleb (L)	15-5	First.
902	A. K. Sheykh Ahamed	16	Second.
903	Mansur Ahmed	17	Second.
904	Abdus Sobhan	16-9	First.
912	Shujaat Ali Chowdhury	17-1	Third.
916	Rafiazzaman	14-6	Third.

Mohara H. E. School.

No.	Name.	Age.	Division.
926	Subimalkumar Das	16-2	First.
928	Ramaprasad Acharyya	15 1	Second.
929	Harendranath Sengupta	14 6	Third.
930	Surendralal Kaibarta	22-3	Second.
934	Md. Mahmudor Rahman	17-5	Second.
937	Md. Mafazzal Hossain Chowdhury.	16-4	Second.

Roll Ohl.

Fatehabad H. E. School.

No.	Name.	Age.	Division.
939	Matilal Nath	16-5	Second.
941	Parimal Das	17	Second.
942	Manoranjan Pal	18-7	Third.
943	Satyanarayan Chaudhuri	18-6	Third.
944	Sasankasekhar Sen	19-3	Third.
945	Sailendrakumar Chakrabarti	19-3	Second.
947	Md. Abdul Alim Chowdhary	18-11	Third.
950	Ahmed Hossain Chowdhury.	20-4	Second.
951	Abdul Aziz	21-3	Second.
952	Md. Zahedul Hoq Chowdhury	21	Second.
953	Girischandra Banik	16-7	Third.

Chittagong St. Placid's School.

No.	Name.	Age.	Division.
955	Daniel Anthony	19-5	Second.
956	Gurmukh Singh	17-6	Second.
957	Peter Shaha	22-3	Second.
958	Joseph Anthony Rebeiro	19-6	Second.
960	Solomon Halder	18-9	First.
962	Lazarus Gomes	19-4	First.
965	Joseph Baroa	19-4	Second.
966	Placid Fernandez	19-4	Second.
967	U. Tun Prue (G)	17-1	Second.
968	D'Silva Richard	18-3	Second.
969	Pani Anthony Paniker	18-2	First.
971	Patrick Gonsalves	15-7	Third.
972	Ramasubbaiyar Ramakrishnan	19-8	Second.

Noapara H. E. School.

No.	Name.	Age.	Division.
973	Bibhutibhushan Chaudhuri	17-2	Second.
975	Harilal Saha	16-11	First.
976	Gopalchandra Debanandi	17-5	Second.
977	Hridayranjan Bhattacharyya	17	Second.
980	Sadhanchandra Sen	16-7	First.
981	Samarendranath Rakshit	15-7	Third.
983	Sudhirchandra Das	16-7	Third.
984	Sudhirchandra Rakshit	15-3	Third.
986	Abdul Jalil	16-1	Second.
989	Abu Sayeed Md. Lutfullah	14	First.
990	Md. Badiar Rahaman	15-4	Second.
991	Sukhendubikas Barua	15-5	First.
992	Abu Zaffar Md. Shamshuddin	15-10	Second.
994	Manikyaram Das	16-10	Second.
995	Nalniranjan Baidya	18-2	Second.

Chittagong Kazim Ali H. E. School.

No.	Name.	Age.	Division.
997	Harakumar Pal	21	Third.
999	Dwijendralal Bandyopadhyay	16-8	Third.
1000	Bijaykrishna Sen	18-1	Second.
1002	Syed Ahmed	15-3	Second.
1004	Md. Abul Hussain	17-7	Third.
1005	Mohammad Hashmotullah	18-7	Second.
1006	Muhammad Ishaque	18-5	Third.
1007	Md. Nur Muhammad Chowdhury	14-10	Third.
1008	Md. Golam Quader	16-10	Second.
1010	Muhammad Musa	17-5	Second.
1016	A. K. M. Fazlus Sattar	21-7	Second.
1017	Muhammad Nurul Alam Chowdhury.	17-3	Third.
1018	Syad Md. Shah Alam	16	Third.
1019	Md. Bazlur Rahman Chowdhury	16	Second.

Fatikcheri Coronation H. E. School.

No.	Name.	Age.	Division.
1022	*Premeswar Pal (MLml)	18-3	First.
1023	Narayanchandra Sikdar (ML)	15-6	First.
1024	Tejendralal Nath	17-4	First.
1025	Anathbandhu De	19-1	Second.
1027	Mohammad Obaidur Rahman (Ll).	25-8	Second.
1028	Kabir Ahmed	20-8	Third.
1029	Md. Nural Hoque Chowdhury, I	15-2	Second.
1033	Kamaluddin Ahmad	14-11	Second.
1036	Md. Abul Khair	16-5	Second.
1037	Nurul Hoque, II	16-4	Second.
1038	Saleh Ahmad	15-2	Third.
1039	Ahmad Ghani	23-10	Second.
1041	Fazlul Kabir	18-2	Second.
1042	Abu Ahmad Shamsul Huda	18-2	Second.
1043	Abdus Sattar	16-1	Second.
1045	Asokachandra Barua	17-6	First.

Roll Ohl.

Gasbaria N. G. H. E. School.

No.	Name.	Age.	Division.
1048	Sukhendubikas Pal	17-8	Second.
1049	Raimohan Biswas	16-4	Second.
1050	Nirmalchandra Bhattacharyya	20-9	Second.
1051	Dinabandhu Dhar	17-10	Third.
1052	Nilratan Sarkar	16-1	First.
1053	Jnanendrakumar Rakshit	18-8	Third.
1055	Eyasin Ali	15-10	First.
1057	Abdul Monem	16-5	First.
1058	Yusuf Ahmad	16-5	Second.
1059	Abdul Mannan Khan	16-5	Second.
1060	S. A. A. Md. Abdul Hafez	16-2	Third.
1061	Abdur Rahaman	19-3	Second.
1063	Abdul Hamid	18-1	Second.
1065	Zulfiquar Ali	18-8	Second.
1068	Manindralal Barua	18-2	Second.

Chittagong Graduates' H. E. School.

No.	Name.	Age.	Division.
1070	Manomohan Sukladas	16-1	Second.
1071	Asitkumar Chaudhuri	15-11	First.
1072	Santoshkumar Sen	15-5	Second.
1073	Anileswar Dasgupta	15-11	First.
1074	Nikunjabihari De	18-8	Second.
1075	Asitkumar Dastidar	16-1	Second.
1077	Smritibhushan Chaudhuri	18-8	Second.
1078	Haripada Sen	16-9	Second.
1079	Girindrakumar Ray	17-2	Second.
1081	Netralal Kanungo	18-2	First.
1083	Abanikumar Chattopadhyay	15-9	Second.
1084	Dineschandra Sen	17	Second.
1086	Priyabrata Chaudhuri	17-7	Second.
1088	Santiprasad Chakrabarti	17-9	Third.
1089	Himansubhushan Bhattacharyya	16-11	First.
1094	M. Ramzan Ali Chowdhury	17-2	Second.
1095	Mohammad Bakhsh	18-7	Second.

Rangunia H. E. School.

No.	Name.	Age.	Division.
1098	Chittaranjan Saha	16-3	Second.
1099	Chittaranjan Chaudhuri	15-1	Second.
1100	Manindralal Sil	18-1	Second.
1102	Binaybhushan Biswas	17-1	Third.
1103	Sureschandra Das	18-3	Second.
1104	Ajitkumar Bhattacharyya	15-2	Second.
1105	Pramodaranjan Barua	19-2	Second.
1110	Arabinda Barua	14-1	Third.
1112	Bagmiswar Bhikshu	21-11	First.
1113	Abdul Munaf	16-8	First.
1116	Abu Taleb	17-7	Second.
1118	Zaker Hossain	16-1	Second.

Rangamati Govt. High School.

No.	Name.	Age.	Division.
1119	Jibankrishna Chakma	16-3	Second.

Mohara H. E. School.

No.	Name.	Age.	Division.
1123	A. K. M. Mansooruddin	16-2	Second.
1126	Sayyid Ahmad	19	Third.

South Raozan Sarafbhatta H. E. School.

No.	Name.	Age.	Division.
1130	Aswinikumar Susil	14-10	Third.
1132	Hariranjan Das	17-2	Second.
1133	Mokshadaranjan Mutsuddi	22	Second.
1135	Ershadur Rahaman Chowdhury	18-1	Third.
1136	Md. Obaidur Rahaman Chowdhury.	18-11	Third.

Patiya A. S. Rahat Ali H. E. School.

No.	Name.	Age.	Division.
1137	Bibhutibhushan Chaudhuri	19-1	Second.
1138	Md. Shoriat Ullah	19-1	Second.
1139	Syed Md. Badiul Alam (L)	15-5	First.
1140	Md. Shamsul Huda	19-11	Third.
1141	Md. Abul Boshar Chowdhury	20-7	Second.

No.	Name.	Age.	Division.

Roll Chi.

Pahartali Railway H. E. School.

No.	Name.	Age.	Division.
1142	Santoshchandra Gangopadhyay	16-4	First.
1143	Indubhushan Datta ..	15-9	First.
1144	Pranabprakas Mukhopadhyay ..	15-9	Second.
1145	Sambhunath Sen ..	17-1	Second.
1146	Sitansubimal Chaudhuri ..	17-1	Second.
1147	Sanjibkumar Ghosh ..	17-7	Second.
1149	Satyendralal Mitra (ML) ..	17-2	First.
1150	Chittaranjan Das ..	14-1	First.
1151	Jaswant Singh ..	18-6	Second.
1152	Pranabkumar Ray ..	15-11	First.
1153	Panchkari Das ..	15-2	First.
1154	Gangacharan Chattopadhyay ..	15-10	Second.
1155	Niradbaran De ..	16-4	First.
1156	Parimalkumar Naha	16-5	Second.
1157	Abdul Aziz Chowhdury ..	19-5	Third.
1158	Ali Ahmad (L) ..	16-1	First.
1159	Jafar Ahamad Chowdhury ..	16-1	Second.
1160	Mohammad Hussain ..	18-10	Second.
1161	Tamizur Rahman ..	19-4	First.

Rangamati Govt. High School.

No.	Name.	Age.	Division.
1162	Hariranjan Dasgupta ..	15-10	First.
1163	Gopalkrishna Dewan ..	18-2	Second.
1164	Kirtibrata Chakma ..	18-3	First.
1163	Sunitijiban Chakma ..	15-6	Second.
1169	Praphullakumar Chakma ..	17-2	Second.
1170	Bimalchandra Chakma ..	17-2	Second.
1171	Indramani Chakma ..	17-2	Second.

Chittagong Govt. Moslem High School.

No.	Name.	Age.	Division.
1174	Md. Syedul Huda ..	16-8	First.
1176	Md. Abdul Mohaimen ..	15-2	First.
1177	Muhammad Sharif ..	17-7	Second.
1178	M. A. Muhammad Ghulam Subhan (Mc).	16-2	First.
1179	Quazi Md. Obaidur Rahman ..	16	First.
1180	Md. Abul Bashar ..	19-8	Third.
1181	Mohammad Ibrahim Chowdhury	16-5	First.
1182	Rafiq Ahmad ..	18-2	Second.
1183	A. K. M. Habibur Rahman ..	16-4	Second.
1184	Mirza Alam Chowdhury ..	15-4	First.
1185	Osman Ghani ..	17-2	Second.
1186	Mujibur Rahman ..	17-3	Second.
1187	Saleh Ahmed ..	16-11	Second.
1189	A. K. M. Zyaul Hussain ..	17-2	Second.
1190	Kabir Ahmad ..	17-2	Second.
1191	A. Q. M. Shamsul Huda ..	14	First.
1192	Mohammad Nurul Islam Chowdhury.	14-1	Second.
1193	Dewan Ali ..	20-1	Second.

Abutorab R. L. H. E. School.

No.	Name.	Age.	Division.
1199	Bhabaranjan Chakrabarti ..	17-2	Second.

Chittagong Graduates' H. E. School.

No.	Name.	Age.	Division.
1201	Susilbihari Ghosh ..	18-11	Second.

Durgapur N. C. H. E. School.

No.	Name.	Age.	Division.
1202	M. Abdul Huq ..	29-5	Second.

Mohara H. E. School.

No.	Name.	Age.	Division.
1204	Sukhendubikas Das ..	20-4	Third.

Gasbaria N. G. H. E. School.

No.	Name.	Age.	Division.
1207	Abdul Latif ..	16-2	Second.

Chittagong Graduates' H. E. School.

No.	Name.	Age.	Division.
1209	Phakirchandra Sensarma ..	22-3	First.
1210	Nanigopal Sen ..	18	Third.

Roll Chi.

Zorawarganj R. R. H. E. School.

No.	Name.	Age.	Division.
1212	Mahendrakumar Bhuiya ..	20-2	Second.

Calcutta Hindu School.

No.	Name.	Age.	Division.
1216	Sunilkumar Bhattacharyya ..	15-8	First.

Ulipur M. S. H. E. School.

No.	Name.	Age.	Division.
1217	Purnendubikas Dastidar ..	16	First.

Rangpur Zilla School.

No.	Name.	Age.	Division.
1218	Asutosh Mukhopadhyay ..	16-1	Second.

Brahmanbaria George H. E. School.

No.	Name.	Age.	Division.
1219	Khalilur Rahman ..	15	First.

Serajganj B. L. H. E. School.

No.	Name.	Age.	Division.
1220	Susilkanta Kar .	17 7	Second.

South Raozan S. B. H. E. School.

No.	Name.	Age.	Division.
1221	Syed Anwarul Azim ..	16	Second.

Calcutta Satyabhama Institution for Boys. ..

No.	Name.	Age.	Division.
1223	Rathindranath Chattopadhyay	15-7	Second.

Dulalpur C. M. H. E. School.

No.	Name.	Age.	Division.
1225	Manoranjan Chaudhuri ..	20-1	Third.

Roll Chi. F.

Chittagong Dr. Khastagir Girls' H. E. School.

No.	Name.	Age.	Division.
1	Amiya Das ..	..	First.
2	Bani Chaudhuri ..	..	First.
3	Sumati Chakrabarti ..	..	First.
4	Surekha Sen ..	..	Second.
5	Prabha Gupta ..	..	First.
6	Annapurna Sen ..	..	First.
7	Bina Pal ..	..	First.
8	Nilima Mallik ..	..	First.
9	Arati Pal (V) ..	..	First.
10	Bibha Sengupta ..	..	First.
11	Sobha Guha ..	..	First.
12	Sobha Gupta ..	..	First.
13	Renuka Dastidar ..	..	Second.
14	Rabea Begum ..	..	Third.
15	Latifa Khatun ..	..	First.
16	Tabenda Akhtar ..	..	Second.

Chittagong Aparnacharan H. E. School for Girls.

No.	Name.	Age.	Division.
17	Arati Das .	..	First.
18	Santi Ghosh ..	..	First.
19	Khataman Ara Begum ..	..	First.
20	Kalpana Saha ..	..	Second.
21	Basanti Datta .	..	First.
22	Bibha Das ..	..	Second.
23	Jyotsna Rudra ..	..	Second.
24	Amita Sen ..	..	Second.

Comilla Faizunnessa Govt. High School for Girls.

No.	Name.	Age.	Division.
25	Narayani Dasgupta ..	..	First.

Roll Chi. F. P.

Private Students.

No.	Name.	Age.	Division.
1	Chinmayi Sengupta	..	Third.
3	Bina Ray	..	Second.
6	Chitra Datta	..	Third.
8	Nanibala Dattachaudhuri	..	Third.
9	Amiya Debi	..	Second.
10	Kalpana Debi	..	Third.
11	Lila Das	..	Second.
12	Minati Sen	..	Second.
14	Arunima Debi	..	Third.
15	Jyotsna Raychaudhuri	..	Second.
16	Lila Debi	..	Second.
19	Alo Sen, I	..	First.
24	Alo Sen, II	..	Third.
27	Lila Basu	..	Second.
28	Parul Palray	..	Second.
33	Amiya Sen	..	Second.
39	Amiya Nag	..	Second.
40	Anubha Datta	.	Second.
41	Atia Banu (H)	..	First.
42	Chinmayi Chaudhuri	..	First.
46	Sobha Guha	..	First.
52	Santiprabha Hor	..	Second.
54	Jyotirmayi Das	..	Second.
57	Indira Kanungo (L)	..	First.
60	Kalpana Sarkar	..	Second.
68	Lilabati Das	.	Second.
69	Nirupama Guha	..	Second.
73	Sobha Guha	..	Second.

Roll Chi. P.

Private Students.

No.	Name.	Age.	Division.
6	Phanindrabhushan Bhattacharyya	18-3	Second.
7	Md. Sharafat Ullah	22-6	Third.
8	M. Sirajal Haque	22-9	Third
9	Tejendranath Guha	17-2	Second.
13	Prakritiranjan Paral	23	Third
14	Niharranjan Chaudhuri	16-2	Second
19	Muzaffarul Islam	32	Second.
21	Chintaharan Das	20-7	Third
29	Sudhansubimal Guha	29-3	Second.
31	Sasankabijay Chakrabarti	18 6	First
32	Sachindranath Biswas	19-5	Second.
36	Madhusudan Biswas	19 3	Third
37	Bijaykrishna Bhattacharyya	18 11	Third.
39	Niranjan Chaudhuri	22 1	Second.
40	Dwijendranarayan Raychaudhuri	17-11	Third
42	Hemantakumar Sil	20	Second.
43	Saileschandra Guha	16-1	First
46	Sureschandra Acharyya	22 1	Second.
47	Bidhubhushan Chaudhuri	22-5	Second.
49	Subodhchandra Ray	22	Third.
53	Narayanprasad Das	24-4	Second.
56	Hridayranjan Kanungo	24-6	Second.
57	Bhabatosh Acharyya	19-6	Third.
59	Thakurchand Brahmachari	16-6	Third.
61	Rajendranarayan Acharyya	18-2	Second.
64	Gaurangaprasad Chaudhuri	20 11	Third.
69	Arabinda Chaudhuri	16 3	Third
70	Kasisankar Chakrabarti (I)	20-10	Second.
71	Sureschandra De	23-1	Third.
72	Umeschandra Raychaudhuri	21	Third.
74	Susilkumar Sen	28-1	First.
75	Harendralal Mallik	24-5	Third.
80	Md. Lutful Kavir	16-2	Second.
82	Mohammed Mazharul Huda	21	Second.
83	Benedict Fernandez	20-3	Second.
85	Keramat Ali Bhunya	16-6	Third.
88	Manoranjan Sen	19	First.
89	Sunitiranjan Barua	16-5	Third.
91	Satyabrata Bhattacharyya	17-1	Second.
92	Bodhipal Sraman	16-2	Second.
105	Sibsankar De	19-6	Second.

Roll Chi. T.

Teachers.

No.	Name.	Age.	Division.
2	Abdus Sabur	21-8	Third.
11	Md. Bazlur Rahman	..	Passed.
13	Praphullakumar Das	40	Passed.

Roll Feni.

Muhammadpur Ramendra H. E. School.

No.	Name.	Age.	Division.
1	Gopalchandra Das	15-1	Third.
2	Raimohan Nath	17-2	First.
4	Nripendrakumar Majumdar	16-1	Second.
8	Nripendrakumar Bhaumik	17-2	Second.
10	Chandrabhushan Datta	20-1	Second.
12	Anwar Ullah	17-1	Second.
14	Sheikh Ahamad	20-1	Second.

Babupur H. E. School.

No.	Name.	Age.	Division.
17	Tarapada Das	21-2	Third.
20	Niranjan Chakrabarti	22	Third.
21	Santimay Chakrabarti	16-2	Second.
22	Rajendramohan Chakrabartithakur.	16-11	Third.
25	Sitalchandra Chakrabartithakur	19-6	Third.
26	Sisuranjan Datta	17 2	Second.
27	Dinamay Majumdar	19-11	Second.
28	Asutosh Kanjilal	25	Third.
29	Narendranath Chakrabarti	19-8	Second.
35	Bhupendrabijay Chakrabartithakur.	15-9	Third.
40	Sudhansubhushan Chakrabarti	22-6	Second.
42	Usharanjan Chakrabarti	19-10	Second.
43	Amarbijay Bhattacharyya	16-2	Second.
44	Rabindralal Surray	18 2	Second.
45	Subodhchandra Guha	19-11	Third.
47	Hamid Ullah	17-1	Third.
48	Aminul Islam	16-1	Second.

Durgapur High School, Noakhali.

No.	Name.	Age.	Division.
49	Bhupeschandra Majumdar	21-8	Third.
50	Anilbaran Sen	18 5	Third.
51	Sureschandra Lodh	18-11	First.
52	Lalitmohan Chakrabarti	18-1	Third.
53	Khagendrakumar Sur	18-1	Second.
54	Amulyaratan Ray	18-5	Second.
55	Asutosh De	18-4	First.
56	Amulyabhushan Sen	15-5	First.
57	Ramanimohan Das	17-8	First.
58	Ramendramohan Chakrabarti	15-5	First.
59	Satyendrachandra Das	15-6	Second.
61	Ali Ahmed	15-11	First.
63	Md. Joynal Abdin	18-2	Third.
64	Muhammad Abdul Latif	16-3	Second.
65	Sultan Ahmed	15-2	Second.
66	Md. Abdul Hye	17-2	Second.
69	Abdul Rouff	17	First.

Khandal H. E. School.

No.	Name.	Age.	Division.
71	Manomohan Chakrabarti	16-1	Second.
72	Jajneswar Sen	20-10	Second.
73	Sureschandra Chaudhuri	18-9	Third.
74	Nanigopal Chaudhuri	16-4	First.
75	Hemendrakisor Chakrabarti	16-8	Second.
76	Ahibhushan Sarkar	16-7	First.
77	Bimalendubikas Sarkar	15-10	First.
78	Rajendralal Chakrabarti, II	18-7	First.
79	Sudhansubimal Chakrabarti	16-1	First.
80	Sitalchandra Som	17-2	Second.
81	Haribhushan Charkabarti	19-6	Second.
82	Harisankar Das	16-5	Second.
83	Pulinbihari Biswas	21-7	Second.
84	Jatindrachandra Lodh	21-11	Second.
85	Rajendralal Chakrabarti, I	15-5	Second.

Basurhat A. H. C. H. E. School.

No.	Name.	Age.	Division.
87	Jogeschandra Chakrabarti	16-10	Third.
88	Bhagabanchandra Debnath	19-4	First.
90	Md. Nurul Huda	19-9	Second.
93	A. F. M. Ali Imam	16-1	Third.
95	A. B. M. Abdul Baquee	15-1	Second.
97	Md. Aminullah, I	18-2	Second.
98	Md. Aminullah, II	17-2	Second.
99	Md. Zeaul Huq, II	16-4	Second.

Roll Feni.

Chhagalniya H. E. School.

No.	Name.		Age.	Division.
100	Chittaranjan Majumdar		20-3	First.
101	Harendrrakumar Chakrabarti		17-3	Second.
102	Brajendrakumar Ray	..	17-5	Second.
103	Nirmalchandra Chakrabarti	..	17	Second.
104	Amalendu Chakrabarti	..	18-1	Second.
105	Sudhirchandra Chakrabarti	..	19-11	Second.
107	Md. Abdul Matin	..	16-8	First.
111	Moqbul Ahmad	..	15-11	First.
113	Md. Sujaat Ali	..	19-8	Second.
114	Fariduddin Ahmad	..	17-5	Third.
115	Mohammad Muslim	..	16-6	Second.
118	Mahammad Eshaque	..	20	Second.
119	Md. Siddiqur Rahman Chaudhury.		18-7	Third.
120	Md. Obaidul Huq	..	16-7	Second.
123	Md. Hafizur Rahman	..	16-1	Second.

Mangalkandi H. E. School.

No.	Name.		Age.	Division.
124	Mrinalkanti Dasgupta (Ll)	..	15-6	First.
125	Tarakchandra Nath	..	17-2	Second.
126	Phanindrabinod Datta	..	18-2	Second.
127	Sukhendubikas Nahabharma	..	16-1	Second.
128	Harisankar Majumdar	..	18 6	Second.
129	Anilchandra Chakrabarti	..	15-2	First.
130	Anutosh Mukhopadhyay	..	16-9	First.
131	Pulinchandra Nath	..	16-2	First.
132	Abdul Jalil	..	17-2	Third.
133	Bazlul Haq	..	18-6	Third.
135	Abdus Sattor	..	17-3	Third.

Feni G. A. Academy.

No.	Name.		Age.	Division.
136	Debendrakumar Pal	..	17 9	First.
138	Taranikanta Sarma	..	16-3	Second.
140	Bidhubhushan Das	..	15-11	First.
141	Dhirendrakisor Datta	..	17-3	Second.
143	Mohinimohan Nath	..	19-8	Second.
146	Sasibhushan Das	..	16-6	Second.
147	Madhusudan Datta	..	18-2	Second.
148	Raimohan Chaudhuri	..	16-1	Second.
151	Pareschandra Das	..	17-8	Third.
153	Dhirendralal Chaudhuri	..	19-4	Third.
155	Madhusudan Das	..	19	Third.
156	Manoranjan Raychaudhuri	..	15	Second.
157	Asutosh Banik	..	16-8	First.
161	Sokander Ahamed	..	18-3	Second.
162	Abdur Rouf	..	16-8	Second.

Feni H. E. School.

No.	Name.		Age.	Division.
163	Jitendralal Bhattacharyya	..	17-2	First.
164	Sibadas Deb	..	15	First.
165	Chhayakumar Dasgupta	..	17-1	First.
166	Haridas Chattopadhyay	..	17-1	First.
167	Amarendra Raychaudhuri	..	15 7	Second.
168	Dhirajlal Majumdar (G)	..	16 7	First.
169	Manindrakumar Majumdar	..	15 6	Second.
171	Susilkumar Majumdar	..	18 11	Third.
172	Bhabaranjan Chakrabarti	..	15-8	First.
173	Subhamay Datta	..	16-10	First.
174	Sibaprasad Majumdar	..	15 6	Second.
175	Sukhamay Banik	..	15-6	Third.
176	Rakhaldas Deb	..	16-7	Second.
177	Priyagopal Datta	..	16-6	Second.
179	Kasinath Bandyopadhyay	..	16-8	Second.
180	A. M. M. Aminur Rahman (L)	..	16-1	First.
181	A. K. M. Siddiquer Rahman, II		18-11	Third.
183	Nural Hoque	..	19 9	First.
185	Siddiquer Rahman, I	..	17-4	Second.
187	Forroque Ahmed	..	19-4	Second.
189	Shafiquer Rahman, I	..	15-2	Second.
190	A. B. M. Shamsuddin Ahmed		16-7	Second.
191	Ali Ahmed	..	17-3	First.
192	Abul Hashem (I)	..	15-11	First.
193	Shafiqur Rahman, II	..	15-2	First.
194	Shafiqul Huq Chowdhury		18-10	Second.
196	Karamot Ullah Chowdhury	..	18-11	Third.
198	A. K. Saadat Ullah Chaudhuri		18-4	Second.
199	Azizulla	..	16-11	Second.
201	Ahamed Sabhan	..	17	Second.
205	Sirazul Islam	..	19	Third.
206	Mozaher Ullah	..	15-11	Third.

Roll Feni.

Begamganj H. E. School.

No.	Name.		Age.	Division.
209	Rameschandra Saha	..	16	First
210	Gobindachandra De	..	20-3	Second.
212	Girindrakumar Majumdar	..	16-7	First.
213	Bidhubhushan Dalal	..	14-11	Third.
214	Apendrakumar Majumdar	..	16	Third.
215	Manoranjan Saha, I	..	16	First.
216	Amulyakumar Saha	..	18-6	Second.
217	Rameschandra Nath	..	15-7	First.
219	Prabhatchandra De	..	15-1	Second.
221	Abul Khayor Shyamsul Alam Md. Kholilullah.		15-2	Second.
223	Md. Younus	..	16-4	Second.
244	Chand Mian	..	17-9	Third.
225	Md. Khalilur Rahman	..	15-8	First.
226	Muzharul Hoque Khan	..	15-1	First.
227	Md. Mujibul Hoq	..	17-6	Third.
228	Md. Tarik Ullah	..	20-1	Third.
229	Muhammed Kabel	..	17-3	Second.
230	Ali Karim	..	16-4	Second.
231	Md. Farid	..	15 2	Third.
232	Md. Nurul Islam	..	16-3	Third.
233	Md. Ali Ahamad	..	15-11	Third.
234	Abul Quashem Md. Ullah	..	19-6	Third.
235	Md. Solaiman	..	16-1	Third.
236	Md. Abdul Jalil	..	16	Second.
238	Nurezzaman	..	16-4	Second.

Fulgazi H. E. School.

No.	Name.		Age.	Division.
239	Annadacharan Pal	..	16-2	Second.
240	Nabadwipchandra Sarkar	..	21-2	Third.
241	Jogendrakumar Chakrabarti	..	17-8	Second.
242	Asutosh Chakrabarti	..	14-1	First.
243	Dineschandra Chakrabarti		16-11	Second.
244	Nikhileswar Poddar	..	16-3	Third.
245	Jatindramohan Chaudhuri	..	17 10	Second.
246	Chittaranjan Datta	..	17 2	First.
247	Abinaschandra Sinha	..	17-6	Second.
248	Kshitischandra Chakrabarti	..	16 3	Second.
249	Muhammad Abdus Samad (Ll)		25-1	First.
250	Khwaja Ahmad	..	17-5	Third.
251	Serajul Islam	..	16-6	Third.
252	Wahidur Rahaman Bhuiyan	..	16-7	First.
253	Serajul Hoque Khan (Ll)	..	15 2	First.
254	Mufizur Rahman	..	21-5	Second.
255	Ahmed Hossain	..	17-4	Second.
256	Siddique Ahmed Mazumder	..	20-8	Third.
258	Aktaruzaman	..	14-8	Second.
259	Ali Ahmad	..	17-2	Third.
260	Md. Fazlur Rahman	..	18-3	Third.

Amirabad H. E. School.

No.	Name.		Age.	Division.
264	Jatindrakumar De	..	16-6	Second.
265	Chittaranjan Gupta	..	17-8	Third.
266	Kumudbandhu Basak	..	19-1	Third.
267	Nirendramohan Dassarma	..	16-1	Second.
268	Chittaranjan Bhattacharyya	..	18 1	Second.
269	Pareschandra Chakrabarti	..	18-1	Third.
270	Anathbandhu Basak	..	21-2	Second.
271	Sibapada Datta	..	18-8	Second.
274	Md. Abu Yussuf	..	14-11	Third.
276	Abdul Gofran	..	18-8	Third.
278	Mahbubol Hoque	..	15-2	Second.
281	Kazi Faridur Rahman	..	15	Second.
282	Salimullah	..	16-2	Third.
283	Mulkutor Rahman	..	15	First.
284	Nural Huda	..	18-6	Third.

Begamganj H. E. School.

No.	Name.		Age.	Division.
286	Nityananda Saha	..	19-6	Third.
287	Haralal Saha	..	15 1	Second.
288	Sudhirkumar Datta	..	15-2	Second.
289	Satipada Majumdar	..	14-1	Second.
291	Dineschandra Saha	..	17-8	Second.

Roll Feni.

Sonaimuri H. E. School.

No.	Name.	Age.	Division.
292	Mohanlal Chakrabartihaldar	15	Second.
293	Surendrakumar Saha	17-4	Third.
294	Dwijendralal Raychaudhuri	16-7	Second.
295	Khitischandra Bhaumik	17-4	Second.
296	Nareschandra Bhaumik	15-6	First.
298	A. B. Siddiq	15	First.
300	Mirza Md. Atikullah	15	Second.
301	A. K. Md. Siddiqullah	15	Third.
302	Mahammad Badiuzzaman	18-10	Second.
306	Abul Barakat Muhammad Ruhul Amin.	16	Third.
307	A. K. Mumtazuddin Ahmad	19-8	Third.
311	Muhammad Abdur Razzaq	16	Third.
312	Muhammad Yousuf Ameer Ali Choudhory.	17-10	Third.

Mangalkandi H. E. School.

No.	Name.	Age.	Division.
313	Hariprasad Datta	16 9	Third.
314	Manoranjan Das	18-5	Second.

Radhanagar Majumdar Academy.

No.	Name.	Age.	Division.
315	Abdul Gofran	16	Second.

Feni H. E. School.

No.	Name.	Age.	Division.
318	Abu Zafter Mohammed Kasem	20 2	Second.

Sitakundu H. E. School.

No.	Name.	Age.	Division.
319	A. N. M. Amin (Ll)	18-3	First.

Chittagong Kazim Ali H. E. School.

No.	Name.	Age.	Division.
320	Binendralal Datta	18 2	Third.
321	Manjulaksha Ray	18 2	Third.

Roll Feni. F. P.

Private Students.

No.	Name.	Age.	Division.
1	Latika Majumdar	..	First.
2	Parimalbasini Sarkar	..	Second.
3	Sudharani Majumdar	..	First.
4	Priti Dasgupta	..	First.

Roll Feni P.

Private Students.

No.	Name.	Age.	Division.
2	Jnanendunarayan Chakrabarti	18-10	Second.
3	Bhabaniprasad Majumdar	19 9	Second.
4	Haragobinda Bhaumik	18 3	Second.
10	Jatindramohan Nath	22-10	Second.
12	Nalinikanta Nath	23-4	Third.
13	Madhusudan Guha	21-7	Second.
14	Jaminikumar Bhaumik	20-5	Second.
15	Satischandra Debnath	18-1	Second.
19	Dinabandhu Bhaumik	18-4	Third.
20	Jaladhar Banik	22-2	Third.
21	Ranjitkumar Majumdar	20 9	Second.
23	Priyalal Sen	27	Third.
29	Muhammed Afzalur Rahman	21-1	Second.
31	A. K. M. Monirul Islam	19-2	Second.
32	Wahidur Rahman	24-9	Third.
33	Forraq Ahmad	18-8	Third.
36	Khawaja Ahamad	18-9	Third.
41	Shah Abdul Awal Siddiqui (l)	20-1	First.
44	Amulyaratan Ray	26-3	Second.
62	Ali Ahmed	16 2	Second.
63	Md. Ishahaq	16-8	Third.
83	Obaidul Huq Chowdhury	17-6	Third.
84	Tofazzal Hossain	18-4	Third.
86	Md. Lakiat Ullah	21-4	First.
88	Ali Noaz	20-8	Third.
89	Md. Siddiqur Rahman (l)	25-5	Second.
90	Monir Ahamed	18	Second.
94	Matilal Pal	16-5	Second.
95	Mukundabihari Datta	15-11	First.

Roll Feni T.

Teacher.

No.	Name.	Age.	Division.
1	M. Badiur Rahman	32-6	Passed.

Roll Gai.

Belka M. C. H. E. School.

No.	Name.	Age.	Division.
1	Nanigopal Sarkar	17	Second.
2	Binaykrishna Deb	18-9	Second.
3	Biswanath De	16-8	Second.
4	Manoranjan Datta	16-6	First.
5	Hrishikes Dasmohanta	17-6	Second.
7	Pramodaranjan Ghosh	16-6	Second.
8	Md. Daraj Uddin Sheikh	17-9	Second.
9	Md. Khetab Uddin Boshunia	17	Second.
10	Md. Darajuddin Mondal	16	Second.
11	Abu Muhammad Sharafat Hosain.	17-7	Second.

Sadullapur H. E. School.

No.	Name.	Age.	Division.
12	Jogeschandra Sarkar	18-9	Second.
14	Chandrakisor Sarkar	16-9	First.
15	Ramanimohan Sarkar	17	Second.
16	Dwijendrakisor Sarkar	20 6	Third.
17	Satindranath Das	16	Third.
18	Sailendrakisor Sarkar	17-5	Third.
20	Surendranath Biswas	20-5	Third.
24	Abdul Quader	16	Third.
26	Md. Taslim Uddin	16-7	Third.

Gaibandha Islamia H. E. School.

No.	Name.	Age.	Division.
33	Anilbaran Das	15-11	Second.
34	Brajeswar Chaudhuri	23	Second.
35	Subodhkumar Sarkar	18 10	Second.
40	Bhabaniprasad Deb	17	Second.
41	Jatindranath Chaki	16 2	Third.
46	Abul Bashar Md. Gofuruddin Sarkar.	19-4	Third.
47	Jalal Uddin Ahammed	19-2	Second.
50	Md. Farazul Haque	15-5	Second.
51	Abu Md. Fazlar Rahman	17-1	Third.
53	Md. Nowajeshor Rahman	19 2	Second.

Gaibandha H. E. School.

No.	Name.	Age.	Division.
56	Biswanath Chakrabarti (Lnd)	15-7	First.
57	Jibeschandra Majumdar (L)	15-5	First.
58	Jitendranath Misra (M)	15-4	First.
60	Satyendranath Dhar	17-1	First.
61	Nirmalendu Bandyopadhyay	16	First.
64	Jagatchandra Das	18	Second.
65	Nagendramohan Das	17 2	Second.
66	Digendranath Gun	17-4	Second.
67	Manindralal Guha	18-9	Second.
68	Jagadischandra Pramanik	18	Second.
69	Narendramohan Pramanik	18-5	Second.
71	Anilkumar Sarkar	16-10	Second.
72	Nikunjabihari Sarkar	19-7	Second.
73	Rajendralal Sarkar	18	Second.
74	Sudhindrakumar Sarkar	18-1	Second.
75	Bijaylal Ukil	15-1	Second.
77	Shah Mahammad Ali	20-1	Third.
78	Md. Anisar Rahman Sarkar	17-2	Second.
80	Md. Zulfikar Hader Khan	18-8	Second.
81	Md. Arab Uddin Sarkar	18-4	Second.
82	Abul Kashem Mandal	21-8	Third.
83	Md. Tofazzal Hossain Mondal	17	Second.

Tulshighat Kashinath H. E. School.

No.	Name.	Age.	Division.
84	Suprakaschandra Sarkar	16-2	Second.
86	Md. Abdul Quddus Mandal	16-7	Second.
87	Afsar Uddin Ahamed	16-2	Second.
88	Md. Abdul Mannan Akanda	16-4	Second.
93	Rais Uddin Ahmed	18-10	Second.

Roll Gai.

Basudebpur C. K. H. E. School.

No.	Name.	Age.	Division.
95	Sudhirkumar Mahanta	20-3	Second.
96	Nikunjaballabh Deb	15-7	First.
97	Bijaygopal Chakrabarti	14-11	Second.
102	Md. Elahi Boksha Sarker	16-11	Third.
103	Abdul Jobber Sarker	22-3	Second.

Gobindaganj H. E. School.

No.	Name.	Age.	Division.
104	Satyendranath Nandi	15-2	First.
105	Kesabchandra Bangabas	16-1	Second.
106	Binaybhushan Majumdar	18-2	Second.
107	Durgeschandra Raychaudhuri	18	Third.
108	Sudhirkumar Sarkar	16-7	Second.
109	Chittaranjan Ray	21-2	Second.
110	Md. Abu Bakar	18-2	Third.
113	Md. Monowar Ali	17-5	Second.
115	Md. Abul Kasem	16-8	First.
116	Md. Abdul Khaleque	23	Second.
117	Md. Abdul Kader Miah	17-3	First.
118	Md. Saljar Rohaman Mia	21-1	Second.
119	Md. Abdul Jobbar Sorker	17-11	Second.
120	M. Abdul Aziz	20 8	Second.

Pirgachha Jnanendra Narayan H. E. School.

No.	Name.	Age.	Division.
121	Anileswar Chakrabarti	18-11	First.
122	Sudhirkumar Mahanta	16-8	First.
124	Chittaranjan Dasgupta	14-11	First.
127	Sudhansusekhar Maitra	17-5	Second.
130	Kshitischandra Sarkar	15-11	Third.
131	Sasisegur Bhattacharyya	17 5	First.
132	Md. Safayet Ali Miah	16	First.

Gaibandha Islamia H. E. School.

No.	Name.	Age.	Division.
133	Md. Abdul Matin Chowdhury	17-7	Third.

Roll Gai. F. P.

Private Students.

No.	Name.	Age.	Division.
1	Pratibha Sengupta	..	Second.
5	Sudha Das	..	Second.
8	Helen Nandi	..	Second.
9	Jyotsna Taraphdar	..	Third.

Roll Gai. P.

Private Students.

No.	Name.	Age.	Division.
1	Sudhirchandra Ray	17-3	Second.
2	Prangopal Bhattacharyya	18	Second.
3	Atulchandra Chaudhuri	20-8	Second.
4	Bhabeshchandra Maitra	21	Second.
6	Manir Uddin Ahmed	20-6	Third.
11	Anangamohan Baksi	18-1	Second.
14	Delwar Hossain Ahamed	25-1	Second.

Roll Gai. T.

Teacher.

No.	Name.	Age.	Division.
5	Sarbesh Ali Sarkar	30-10	Passed.

Roll Ghat.

Ramgarh M. S. H. E. School.

No.	Name.	Age.	Division.
1	Praphullakumar Bandyopadhyay (Mm).	17-11	First.
2	Kiritibhushan Bandyopadhyay	17-1	First.
3	Mahidhar Ray	18-3	Third.
4	Narendranath Kundu	16-11	First.
5	Abanikanta Mallik	17-7	Second.
6	Ramrenu Kundu	16-10	Second.
7	Adwaitagopal Pani	17-5	Third.
8	Raghumani Bhattacharyya	14-2	First.
11	Satischandra Mahapatra	17-2	Second.
12	Rameschandra Biswas	18-2	Second.
14	Kanailal Sinha	16-6	Second.
15	Baidyanath Ray	18-5	Second.
16	Radhaballabh Goswami	17-11	Second.
17	Santimay Ray	15	Second.

Roll Ghat.

Narajole Mahendra Academy.

No.	Name.	Age.	Division.
18	Goshthabihari Bhuiya	16-1	First.
19	Rasbihari Sasmal	19-6	First.
20	Kalicharan Bhattacharyya	15-3	First.
21	Mohinimohan Ray	15-11	Second.
22	Narayanchandra Chaudhuri	16	Third.
25	Radhikamohan Datta	19-1	First.
26	Kshirodchandra Karan	18-11	Second.

Nandanpur Rupchand Academy.

No.	Name.	Age.	Division.
28	Atulkrishna Bandyopadhyay	18-11	First.
30	Bhabataran Kar	19	First.
31	Sudhanacharan Manna	20-8	Second.
33	Hemantakumar Niyogi	17-5	Third.
34	Santinath Chakrabarti	17-11	Second.
37	Bimalacharan Mukhopadhyay	18-6	Third.

Kheput H. E. School.

No.	Name.	Age.	Division.
38	Nripendranath Nag	18-2	Third.
39	Mihirlal Phadikar	16-1	Second.
40	Panchanan Das	19	Third.
42	Anadicharan Raychaudhuri	16 10	First.

Chandrakona Jirat H. E. School.

No.	Name.	Age.	Division.
44	Jugalkisor Mandal	17-2	Second.
45	Subalchandra De	21	Third.
46	Aswinikumar Goswami	17	First.
48	Satiranjan Mitra	18-7	First.
49	Dhirendranath Chattopadhyay	18-2	Third.

Ramjibanpur Babulal Institution.

No.	Name.	Age.	Division.
50	Atulchandra Hajra	16 9	Second.
51	Chittaranjan Mukhopadhyay	16-5	First.
52	Tariniprasad Pal	15-11	Second.
53	Anukrishna Pal	17	Second.
57	Subalchandra Pal	19-9	Second.
58	Anilratan Gupta	17-10	Second.
59	Ajitkumar Mandal	18-1	Second.

Ghatal Vidyasagar H. E. School.

No.	Name.	Age.	Division.
61	Harekrishna Kuila	17-11	Second.
62	Radhabinod Kundu	18-1	First.
63	Bimalendusekhar Datta	17-2	Second.
64	Sudanchandra Karmakar	17-1	First.
65	Paritosh Ghoshal	19	First.
67	Tamonath Guin	15-9	Second.
68	Sarasikumar Ray	16-10	Third.
69	Gopalchandra Paingrahi	21-7	Second.
70	Sankariprasad Bhattacharyya	15-10	First.
71	Santoshkumar Mandal	15-4	First.
72	Prabhatkumar Ray	16-1	Second.
75	Sasankasekhar Maiti (G)	16-1	First.
76	Satyabrata Ray	18-6	Second.
77	Shaikh Azizur Rahman	16-2	Second.

Birsingha Bhagabati Vidyalaya.

No.	Name.	Age.	Division.
78	*Niranjan Chattopadhyay (Ml. ml).	17-4	First.
79	Byomkesh Chakrabarti (m)	14-5	First.
80	Ramkrishna Pathak	15-6	First.
81	Tarapada Chakrabarti	15	First.
82	Istipada Malas	17-2	First.
83	Biswanath Mukhopadhyay	17-11	Second.
84	Satyaniranjan Sarkar	19	Second.
85	Bholanath Dalal	18-2	First.
86	Harinarayan Bera	16-9	Second.
87	Kamalakanta Midya	17-11	Second.
88	Amalananda Ray	18-4	Second.

Sonakhali H. E. School.

No.	Name.	Age.	Division.
93	Kananbihari Sasmal	16-9	Second.
94	Gunadhar Chakrabarti	20-11	Second.
95	Gaurhari Ghana	18-7	Second.
96	Bholanath Pal	15-8	Second.
97	Bibhutibhushan Mukhopadhyay	17-1	First.

Roll Ghat.

Khanakul Krishnagar Jnanada Institution.

No.	Name.	Age.	Division.
98	Sachindramohan De	19-1	Second.
99	Srimantakumar Mukhopadhyay	20-3	Third.
100	Shaikh Mohammad Israil	17-11	Second.
101	Panchanan Bandyopadhyay	17-10	First.

Arambagh H. E. School.

No.	Name.	Age.	Division.
102	Santiram Pal	15-10	Second.
103	Balaram Niyogi (M)	14-5	First.
104	Tarapada Ghosh (L)	17 10	First.
105	Bhabani Prasanna Tewary	15 10	First.
106	Harisadhan Sasmal	17 11	Second.
108	Prangopal Pal	17 5	Second.
109	Harendranath Mandal	17	First.

Jara H. E. School.

No.	Name.	Age.	Division.
113	Tarakinkar Bandyopadhyay	17 1	Second.
115	Bibhutibhushan Ghosh	17-3	Second.
116	Biswanath Ray	19 7	First.
117	Brajanath Ghosh	16-1	First.

Irphala K. M. Institution.

No.	Name.	Age.	Division.
119	Debaprasad Biswas	16 4	Third.
121	Bankubihari Ray	19	Second.
122	Nityananda Rudra	15-4	Third.
123	Bhajahari Samanta	19	Second
124	Anilbaran Baksi	16 9	Second

Muthadanga Ramkrishna H. E. School.

No.	Name.	Age.	Division.
128	Kachiram Basu	21	Third

Roll Ghat. P.

Private Students.

No.	Name.	Age.	Division.
2	Rabindrachandra Mukhopadhyay.	13 6	Second.
3	Smritikumar Datta	16 2	Third.
5	Mohammad Ataul Haque	18-8	Second.

Roll Gop.

Kajulia Bajunia K. B. Sir Asutosh Memorial Institution.

No.	Name.	Age.	Division.
1	Amalkumar Sen	16-5	Second.
2	Praphullakumar Das	19-10	Second.
3	Sunilranjan Pal	15 1	Third
6	Haranchandra Sil	21-1	Third.
7	Monasranjan Raychaudhuri	15 7	Third
8	Tryambakeswar Raychaudhuri	17-11	Second
9	Susilkumar De	19-10	Second.
10	Bibhutibhushan De	16-2	Second.
11	Debaprasad Raychaudhuri	17 4	Third.
19	Mahammad Abdul Mannan	14 9	Third.

Fukra M. M. Academy.

No.	Name.	Age.	Division.
20	Surendranath Saha	15 2	Third.
21	Sasankasekhar Ghoshal	19 2	Second.
22	Ghagarnath Gangopadhyay	16-2	Second.
23	Kalisankar Mukhopadhyay	17 2	Second.
24	Satyaprasad Aditya	18	Second.
25	Rajkrishna Rajbansi (Lml)	18-2	First.
26	Sunilkumar Mukhopadhyay (M)	15 3	First.
27	Nareschandra Dhar	16 11	Second.
29	Manilal Chattopadhyay	18-1	Second.
30	Gajendranath Chakrabarti	18-2	Third.
31	Sudhirkumar Chakrabarti	16-1	Second.
33	Nanigopal Bandyopadhyay	19	Second.
34	Gobindalal Bandyopadhyay	17-4	First.
36	Habibar Rahaman Kazi	19	First.
38	Kaiser Ali Sardar	16-5	First.

Roll Gop.

Kasiani G. C. High School.

No.	Name.	Age.	Division.
39	Harendranath Bhattacharyya	16-1	First.
40	Narendranath Saha	16-1	First.
41	Kumudsankar Baral	16	Third.
42	Dinabandhu Saha	16-3	Second.
45	Sisirkumar Ghosh	16-2	Third.
46	Sudhansubhushan Goswami	20-1	Third.
48	Makhanlal Gangopadhyay	18	Third.
52	Santiranjan Bhattacharyya	16-1	Third.
58	Delawar Hossain Shaik	16-1	Second.
59	Safiuddin Sarif	20-2	Third.
60	Khandaker Anowar Ali	17-7	Second.
61	Fazlal Haque Molla	16-8	Second.

Kotwalipara Union Institution.

No.	Name.	Age.	Division.
65	Kalikaprasad Chakrabarti	15	Second.
66	Lalitmohan Ray	26-1	Third.
67	Praphullakumar De	18-11	Second.
68	Sankarkumar Sengupta	15-4	Second.
69	Anathsaran Dasgupta (m)	16	First.
70	Kalidas Bhattacharyya	18-1	Second.
71	Lalitmohan Thakur	15-10	First.
73	Ramratan Chakrabarti (ML)	18-4	First.
75	Dhirendranath Basu	20-11	Second.
76	Manimohan Das	18	Second.
77	Santoshkumar Chakrabarti	19-6	Second.
78	Prankrishna Bhattacharyya	16	Third.
80	Anilbaran Chakrabarti	19-4	Second.
82	Jitendranath Das	17-6	Third.
84	Sachindranath Thakurta	17	Second.
85	Pankajkumar Dasgupta	17-1	First.
87	Chittaranjan Mukhopadhyay	17-2	Second.
88	Nareshnath Bandyopadhyay	16-4	Third.
90	Binaykrishna Raychaudhuri	21-3	Second.
91	Kumudbandhu Bedajna	15-11	Third.
92	Chandrasekhar Bhattacharyya	19 10	Third.
95	Mia Fazlul Karim	15-2	Third
96	Shaikh Mahfeluddin	19-1	Third.

Malikhali H. E. School.

No.	Name.	Age.	Division.
97	Kumudbihari Biswas	17-6	Third.
98	Sasibhushan Biswas	18-8	Second.
101	Satyendranath Bepari	17-6	Second.
102	Haridas Baidya	17-3	Third.

Mollahat Wajed Memorial H. E. School.

No.	Name.	Age.	Division.
109	Jitendraprasad Biswas	17-2	Third.
111	Debendranath Biswas	15-7	Third.
112	Qazi Alim Uddin	18-3	First.
125	Sheikh Anowar Hossain	19-5	Second.
126	Abul Kasem Sheikh	17-1	Third.
127	Eakub Ali Mir	18-1	Second.
128	S. M Abdul Haie	18-10	Third.
129	Md. Shamsul Haq Mian	16-1	Second.
130	Md. Mufazzal Husain Mian	17-5	Second.
131	Abdul Jalil Molla	17 11	Third.
132	A. K. Md. Ayenuddin Molla	17-7	Second.
133	Khondker Mosharrof Hossain	20-11	Second.
135	Abdul Jalil Biswas	24	Second.

Gopinathpur H. E. School.

No.	Name.	Age.	Division.
136	Girindranath Biswas	21-5	Third.
143	Nabagopal Biswas	16-4	Second.
147	S. M. Monirul Islam	15	Second.

Gopalganj S. N. Academy.

No.	Name.	Age.	Division.
151	Sudhirkumar Das	15-11	First.
152	Sunilkumar Gupta	14-2	First.
154	Nirmalkrishna Guha	15-1	Second.
155	Satyaranjan Sengupta	16-7	Second.
157	Nikunjabihari Mitra	19-1	Third.
158	Bijaykrishna Biswas	18-5	Third.
159	Sankarnarayan Chakrabarti	17-1	Second.
160	Nanigopal Das	16-11	Second.

Roll Gop.

Gopalganj S. N. Academy.

No.	Name.	Age.	Division.
161	Krishnapada Ghosh	18-5	Second.
162	Dibyendusundar Dhar	15-3	First.
165	Bimalkumar Ray	17-1	Second.
166	Dhirendranath Das	20	Second.
167	Nikhilbhushan Ray	17-9	Third.
168	Chiraranjan Chakrabarti	16	First.
170	A. K. Md. Syed Hossain (L)	15-1	First.
171	Fayekuzzaman	15-10	Third.
172	Md. Bazlar Rahman	16	Third.
173	Khondokor Ainchal Huq	15-4	Third.
174	A. B. Md. A. Khaleque	16-2	Third.
175	Md. Idrish Ali Khan	17-1	Second.
177	M. Serajal Hoque Miah	20-2	Second.
183	Md. Golam Hassib Mian	17-7	Second.
184	Altaf Hossain, I	16-6	Second.
185	Md. Rustam Ali	17-3	Second.
186	S. M. Altaf Hossain, II	15-7	Second.

Boultali Sahapur Union H. E. School.

No.	Name.	Age.	Division.
189	Md. Hingul Sardor	18 7	Third.
190	Sasibhushan Ray	16-10	Third.
191	Sanatan Ray	15 10	Second.
194	Satischandra Bain	16-2	Second.
195	Debaprasad Biswas	16-2	Second.
196	Akshaykumar Biswas, II	20-1	Third.
197	Kartikchandra Biswas	17-2	Second.
198	Shuklal Biswas	17-2	Third.
199	Mahendranath Bal	17-5	Third.
201	Janardan Biswas	21-1	Second.
203	Satischandra Biswas	17-5	Third.
208	Saradindu Biswas	21 2	Third.
210	Bisweswar Biswas	17-2	Second.
211	Girindranath Biswas	17-1	Third.
214	Adhirkumar Datta	17-7	Third.
215	Rasiklal Das	18 2	Second.
218	Jogeschandra Majumdar	18 10	Third.
219	Sokharan Majumdar	19-2	Second.
220	Chittaranjan Mitra	16 11	Second.

Woolpur P. C. H. E. School.

No.	Name.	Age.	Division.
226	Sunilkumar Raychaudhuri	15-7	First.
227	Sudhirkumar Raychaudhuri	16-1	Second.
229	Sudhirranjan Acharyya	17-1	Second.
230	Santibhushan Raychaudhuri	19-1	Second.
231	Prabodhranjan Raychaudhuri	17-3	Second.
235	Satyendranath Thakur	16-11	First.
236	Harendranath Das	17	Second.
237	Birendrakumar Ghosh	18	Second.
238	Krishnaprasad Bhaumik	18	Second.
239	Nirmalendu Raychaudhuri	14-7	Second.
241	Sureschandra Mitra	19-1	Second.
243	Parameswaranjan Raychaudhuri	17-2	Second.
245	Nityaranjan Raychaudhuri	17-3	Third.
246	Nayanranjan Raychaudhuri	16-1	Third.
248	Dhirendranath Gautam	19-5	Second.
252	Amiyanath Raychaudhuri	16-1	Third.
253	Manikbhushan Ray	19-1	Second.
254	Pabitrakumar Raychaudhuri	20-1	Second.
265	A. K. Md. Shakhawat Hossain Miah.	17-5	Second.
267	A. K. Md. Idris Hossain	17-2	Second.

West Kotwalipara Union Institution.

No.	Name.	Age.	Division.
272	Dineschandra Chattopadhyay	16	Third.
273	Narayanchandra Sahapoddar	16-1	First.
274	Sudhirranjan Biswas	15-1	First.
276	Sudhirranjan Sajjan	19-1	Second.
277	Gobindachandra Mukhopadhyay	19-6	Third.
278	Abinaschandra Chakrabarti	16-4	Third.
279	Makhanlal Bandyopadhyay	18-8	Third.
281	Golam Rahaman Molla	18	Third.
282	Md. Aliozzaman	18-4	Third.

Roll Gop.

Sajali Gopimohan H. E. School.

No.	Name.	Age.	Division.
285	Jnanendranath Sarkar	17-4	Second.
286	Jnanranjan Biswas	16-4	Second.
287	Nirmalkumar Bhattacharyya	17	Second.
289	Sanjibkumar Bhattacharyya	15-5	First.
290	Debranjan Biswas	16-1	Third.
291	Amulyakrishna Biswas	19-4	Third.
292	Namgopal Bain	18-3	Second.
294	Nanigopal Biswas	15-8	Third.
295	Surendranath Sarkar	20-1	Second.
296	Sudhamrukumar Biswas	18 4	Third.
297	Altaf Hossain Khandkar	17	Second.
298	Rokan Uddin Malla	18-1	Second.
299	Anilkumar Chakrabarti	15-7	Second
300	Haribar Biswas	20 3	Third.
301	Amalkrishna Bhadra	19 7	Second.
302	Dhirendanath Bandyopadhyay	17-5	Third.
303	Nirodranjan Sarkar	16-5	Second.

Rupapat B. C. Institution.

No.	Name.	Age.	Division.
305	Sudhirkumar Kar	17 2	Second.
306	Manoranjan Saha	18 1	Third.
308	Panchanan Bhattacharyya	20-1	Third.
309	Subodhkumar Sen	17 9	Third.

Kalabaria H. E. School.

No.	Name.	Age.	Division.
310	Kalipada Bandyopadhyay	15 6	Second.
311	Mukundabihari Biswas	19 2	Third.
312	Jagadischandra Basuraychaudhuri.	19 1	Third.
314	Chittaranjan Raybiswas	15 4	Third.
320	Harabilas Biswas	17-3	Third.
324	Dhirendranath Biswas	22 1	Second.
327	Md. Nurul Haq	15-1	First.
328	Md. Muklesur Rahman	14-4	Second.
329	Shahabuddin Ahmed	17-2	Third.
332	Md. Shahjamal	19-3	Third.
334	Md. Mufazzal Husain Sarder	21	Third.
341	Md. Tafazzul Hussain	16-4	Third.
342	Sm. Ayub Ali	16 1	Second.
344	Md. Abdul Ali	18-3	Third.
347	Md. Abdur Rashid	15-8	Second.
348	Md. Zahurul Haque	18-2	Second.
350	Md. Rustam Ali	17 3	Third.
351	Md. Maqsed Husain Khan	17 11	Third.

Gopalganj Mathuranath Institution.

No.	Name.	Age.	Division.
353	Sudhirkumar Das	16 1	Second.
354	Ranajitkrishna Bandyopadhyay	15-2	First.
356	Binayendu Chakrabarti	15-5	Second.
357	Asitkumar Majumdar	18	First.
358	Gurudas Biswas	18-3	Second.
362	Krishnalal Sen	16-6	Third.
363	Sudhansukumar Datta (V)	15-3	First.
364	Mukundalal De	15 1	Second.
365	Satischandra Mandal	18 3	Second.
367	Khagendranath Ray	20 6	Second.
368	Upondranath Biswas	17-3	Second.
370	Aswinikumar Rana	18-4	Second.
371	Kesablal Biswas	16	Second.
373	Bimalkrishna Biswas	17-1	Second.
374	Satischandra Biswas	16-3	Second.
376	Smarajitkumar Basuraychaudhuri.	17 2	Second.
378	Abdul Mannan Khan	16 2	Second.
379	Shamsul Hoque Miah	..	Third.
380	Md. Jahural Huq Biswas	16-3	Third.
381	Md. Abdus Sattar Shaikh	19-2	Second.
383	Abu Sayed Md. Reja	18-8	Third.
385	A. Z. M. Wahidar Rohman Mian	18-11	Third.
386	Mobarak Hossain	18-8	Third.
388	Md. Mahmudul Huq	20-2	Second.

Roll Gop.

Orakandi Mead High School.

No.	Name.	Age.	Division.
389	Sailendranath Maitra	17-1	Second.
390	Matilal Majumdar	17-3	Third.
391	Gishpatiprasanna Biswas	16-11	Second.
392	Saileswar Sarkar	16-1	Second.
393	Saradindu Chanda	16-7	Second.
394	Srimantakumar Ray	16	Second.
395	Manindranath Thakur	16-8	Second.
396	Nirmalendu Bain	18-2	Second.
399	Pramatharanjan Ray	17-1	Third.
400	Ratangopal Mandal	18-8	Third.
401	Kalidas Mitra	19-1	Second.
402	Manindranath Biswas	16 6	Third.
403	Amalkrishna Chaudhuri	17	Second.
406	Ratan Mollah	16-1	First
407	Serajul Haque Mollah	16-1	Second.
408	Md. Abdus Sattar Mian	19 10	Second.
409	Md. Mayonuddin Mallik	16-6	Third.

Rupapat B. C. Institution

No.	Name.	Age.	Division.
410	Md. Israil Molla	25-1	Third.

Woolpur P. C. H. E. School.

No.	Name.	Age.	Division.
411	Narendranath Biswas	15-1	Second.

Gopalganj M. N. Institution.

No.	Name.	Age.	Division.
412	Homayet Uddin Ahamed	15-7	Second

Roll Gop. F.

Faridpur Ishan Institution.

No.	Name.	Age.	Division.
1	Nilima Sen	..	Second.

Roll Gop. F. P.

Private Students.

No.	Name.	Age.	Division.
1	Santi Datta	.	Second.
2	Sobhana Sengupta	..	Second.
4	Bibi Ray	.	Second.
7	Renu Basu	..	Second.
9	Kalyani Sengupta	..	Second.

Roll Gop. P.

Private Students.

No.	Name.	Age.	Division.
1	Makhanlal Sil	17	Third.
3	Susilkumar Sen	20-1	Third.

Roll How.

Salkia Shree Satyanarayan Madhav Mishra Vidyalaya.

No.	Name.	Age.	Division.
1	Damodar Sharma	18-7	Third.
2	Gopiram Kanodia (Mm)	18-6	First.
4	Ram Naresh Singh	16-4	Third.
5	Mahendra Singh	16-6	First.
6	Laljee Bhatia (Ll)	16-2	First.
8	Sidh Nath Ray	18	First.
9	Shri Krishna Panday	16-11	Second.
10	Kissenlal Jhunjhunwala	14-11	First.
12	Sanwal Ram Maheshrajka (Mm)	16-11	First.
13	Rammurti Prasad Gupta	17-1	First.
14	G. Krishna (M)	15-11	First.
17	Gauri Shankar Sharma	18	Second.
18	Basudeo Narain Gupta	16-11	Second.
20	Chandra Deo Singh	20	Second.
21	Guru Prasad Shah	16-1	Second.
22	Kameshwar Chaturvedi	15-2	Second.
23	Ram Biraj Singh	19-2	Third.
24	Lakshmi Narain Misra	19	First.
25	Rohitash Kumar Sadh (L)	17-10	First.
28	Shambhu Dayal Sharma	20-7	Second.
29	Udai Bhanu Singh	20-4	First.

Roll How.

Salkia Anglo-Sanskrit School.

No.	Name.	Age.	Division.
30	Manikchandra Bandyopadhyay	15-10	Second.
31	Amalendu Chattopadhyay	18-7	Second.
32	Golakbihari Kar	15-1	First.
33	Nirmalkumar Ray	15-2	First.
34	Durgacharan Ghosh	18-1	First.
35	Bijaykumar De	15-8	First.
36	Ramdas Gangopadhyay (m)	15-2	First.
37	Nandagopal Das	17-3	Third.
38	Mrigankashekhar Ghosh	15-6	Third.
39	Bhabanisankar Chattopadhyay	15-10	Second.
40	Asokchandra Das	20-1	Second.
41	Diptimay Ghoshal	15-11	Second.
42	Harisankar Chattopadhyay	16-7	Second.
43	Amiyamohan Mukhopadhyay	15-6	Second.
44	Mohammad Gulzar Ali Biswas	16-5	First.
45	Gobindaprasad Mallik	17	First.
46	Sachchidananda Adhya	15-4	Second.
47	Panchanan Sadhukhan (m)	15-10	First.
50	Saileschandra Sarkar	19-2	Second.
51	Bidhubhushan Chakrabarti	19 4	Second.
52	Harendranath Bhattacharyya	17 7	Third.
53	Kantimay Mukhopadhyay	19-4	Second.
54	Gangadhar Samanta	16-3	First.
55	Nalinranjan Basastha	16 2	Second.
56	Jogaranjan Datta (L)	15-2	First.
57	Susilkumar Porel	15-9	First.
58	Saurindramohan Das	14 7	Second.
59	Amulyaratan Pathak	18-8	Second.
60	Paresnath Bhanja	16 2	Second.
62	Narendranath Adhya	21 7	Second.
63	*Biswanath Mukhopadhyay	15-1	Second.
64	Phatikchandra Mukhopadhyay	17-5	Second.

Jhikra H. E. School.

No.	Name.	Age.	Division.
65	Gopinath Pandit	17-7	First.
66	Nityananda Chakrabarti	18-11	Second.
67	Hemchandra Sarkhel (Lml)	16-7	First.
68	Ajamil Mukhopadhyay	17-10	Second.
69	Saktibhushan Ray (M)	17-4	First.
70	Tarapada Nandi	16-10	Second.
71	Bhupendranath Ghora	17-6	Second.
72	Subalchandra Basu	18-4	Second.
73	Radhakanta Mukhopadhyay	17	First.
74	Susilkumar Ray	19	Second.

Howrah Vivekananda Institution.

No.	Name.	Age.	Division.
75	Ajitkumar Das	16	First.
76	Ghanashyam De	20-9	Second.
77	Jyotirindranath Sen	14-9	Second.
78	Amiyakumar Mitra	16-1	Third.
79	Golakbihari Bhattacharyya	15-2	First.
81	Ranjankumar Manna	16-4	First.
82	Sunilkumar Mitra	15-1	Second.
83	Jyotirmay Chattopadhyay	16-11	Second.
84	Siddhananda Chattopadhyay (mMc).	14-3	First.
85	Dinabandhu Bandyopadhyay (m).	15-2	First.
86	Praphullakumar Ray	15-8	Second.
87	Amarendranath Sarkar	15-1	Second.
88	Sachindranath Mukhopadhyay (MMc)	16-1	First.
89	Nupurdas Ghosh	13-10	First.
90	Nilkanta Ghosh	16-10	Second.
91	Karun Dasgupta	16-4	Second.
92	Shyamsundar Ghosh	16-8	Second.
94	Sudhirkumar Ghosh	16-4	Second.
95	Batokrishna Maji	18-7	Second.
96	Panchanan Mukhopadhyay	19-3	Second.
97	Ajitkumar Das	16-6	Second.
98	Sankarkumar Das	15-11	First.
99	Chandrakanta Das	16-3	First.
100	Nitaichandra De	16-8	Second.
101	Anilkumar Ghosh (L)	15-4	First.
102	Durgaprasad Chakrabarti (H)	16-2	First.
103	Binodbihari Bhunia	13-3	Third.
105	Kalikinkar Mandal	18-1	Third.
106	Sibakumar Bandyopadhyay	15-4	Second.
107	Surendranath Pain	17-3	Third.
108	Sibaprasad Das	16-3	Second.
109	Sibakrishna Kundu	16-2	First.
110	Sasisekhar Bhattacharyya	17-6	Second.
111	Krishnaprasad Ghosh	15-8	Second.
112	Bimalchandra Mukhopadhyay	20-2	Third.

Roll Now.

Santragachi Kedarnath Institution.

No.	Name.	Age.	Division.
113	Rabindranath Chakrabarti (m)	16-1	First.
114	Biswanath Bandyopadhyay	16-7	First.
115	Ramendranath Chaudhuri (M)	16-1	First.
116	Kumudbandhu Bhattacharyya	16-2	Second.
117	Jitendranath Das (m)	17-6	First.
118	Narayanprasanna Bhattacharyya	15-1	Second.
120	Sunilkumar Bhattacharyya	14-2	Second.
121	Arunchandra Ghosh	17-2	Second.
122	Rameschandra Bhattacharyya	15-2	Third.
123	Prahlladchandra Das	16-7	Second.
124	Sudhakar Gangopadhyay	16-6	Second.
125	Tarakkumar Bandyopadhyay	17-9	Second.
126	Sukumar Gangopadhyay	17-10	Third.
127	Ajitkumar Kundu	16-4	Third
129	Gobindalal Chaudhuri	14-2	Second.
130	Krishnakisor Bhattacharyya (M)	17-4	First.
131	Satyacharan Som	16-11	First.
132	Sunilkumar Basu	17-1	First.
133	Chittaranjan Set	18-1	Second.
134	Manoranjan Sanyal	16 3	Second.
135	Haradhan Chattopadhyay	17-6	Second.
136	Krishnabhushan Gangopadhyay	18-1	Second.
137	Sarojkumar Mitra	17-9	Third.
138	Kartikchandra Som (M)	16-11	First
141	Sachchidananda Chaudhuri	15-2	First.
142	Nityananda Maitra	19-6	Second.
143	Arunkumar Basu	16-8	Second.
144	Prabhatkumar Ray	17-6	Third.
146	Indubhushan Bhaduri	18-3	Second.
150	Lakshminarayan Nandi	18-1	Third.
151	Kalipada Lahiri	15-8	Third.
155	Manindrakumar Chaudhuri	17-5	Third.
157	Karaliprasad Sanyal	19-11	Second.
158	Barindranath Gupta	17-5	Second.
159	Susilkumar Bhattacharyya	18	Second
160	Abhayapada Chakrabarti	16-1	Third.
161	Panchanan Chattopadhyay	16-7	Second.
163	Panchugopal Pan	18-10	Third.

Sibpur D. B. Institution.

No.	Name.	Age.	Division.
167	Kisorimohan Panja	16-9	Second
168	Panchanan Chakrabarti	18 3	First.
170	Sisirkumar Bhattacharyya	17	Second
171	Srikumar Mukhopadhyay	15 4	First
172	Madhusudan Gangopadhyay	15-2	Second
173	Haridas Debnath	18-5	Second
174	Jaydeb Kundu	18-8	Second.
175	Brajapati Mukhopadhyay	16-3	Second
176	Pannalal Sau	16 3	Second.
177	Santoshkumar Chattopadhyay, I	14 2	First.
178	Manimohan Gangopadhyay	16 11	First.
179	Prabodhkumar Mukhopadhyay	17 5	Second.
180	Ajaykumar Chattopadhyay	16-2	Second.
181	Sachindranath Mukhopadhyay (Ll)	16 3	First.
182	Gobindaprasad Mukhopadhyay	16-9	First.
183	Amarendra Basu	15-8	Second
184	Sibaprasad Chakrabarti	15 5	First.
185	Arabinda Basu	16 11	First.
186	Nabakumar Bandyopadhyay	15 5	Second.
188	Piyushkanti Sengupta	14 5	Second.
189	Ajitkumar Mukhopadhyay, I	15-4	Second.
190	Sachipati Chattopadhyay	17-3	First.
191	Aswathanarayan Chattopadhyay	18-1	Second.
192	Parimalchandra Ghosh	16	Second.
193	Dwijendranath Raykarmakar	18-10	Third.
194	Dattahari Das	18-1	Second.
195	Asokkumar Bhaduri	15-2	Third.
196	Pratapkumar Bandyopadhyay	15-3	Second.
197	Amarkumar Bandyopadhyay	16-8	Second.
198	Manohar Bandyopadhyay	18-3	Third.
199	Phanibhushan Chattopadhyay	18-2	Second.
200	Gadadhar Karmakar (MLmMc)	17-5	First.
201	Mahadebprasad Chaudhuri	15-8	Second.
202	Kesabsankar Chaudhuri	14-7	Second.
203	Binayprasad Chakrabarti	16-6	First.
204	Prasadranjan Chattopadhyay	16-5	First.
205	Sundarimohan Mukhopadhyay	15	First.
206	Nagendranath Jana	21-3	Second.
207	Panchanan Ghosh	16-4	First.
208	Sailendranath Mukhopadhyay	16-8	Second.

Roll Now.

Sibpur D. P. Institution.

No.	Name.	Age.	Division.
209	Prankumar Chattopadhyay	17-11	Second.
210	Durgeschandra Mukhopadhyay (Mc).	15-1	First.
211	Bisweswar Chattopadhyay	14-7	Second.
213	Anwar Ali	19-7	Second.
214	Mahtabul Islam	15-3	Second.
215	Moksudal Hossain	17 1	First.

Bally Rivers Thompson School.

No.	Name.	Age.	Division.
216	Susilkumar Sinha	17-2	Third.
219	Goshthabihari Pal	18-6	Third.
221	Sukumar Niyogi	17-7	Second.
222	Sisirkumar Munsi	17-6	First.
223	Barindranath Mallik	16-2	Second.
225	Ratanmani Mukhopadhyay	17	Second.
229	Chittaranjan Mukhopadhyay	16-10	Second.
231	Sudhirkumar Mukhopadhyay	17-11	Third.
232	Nirmalkumar Mukhopadhyay	17-8	Second.
235	Annadaprasad Mandal	21-6	Second.
237	Phanibhushan Guin	16 8	Second.
239	Achyutananda Goswami	16 11	Third.
241	Benimadhab Goswami	17-10	Second.
242	Chittaranjan Ghosh	19	Second.
243	Sunilkumar Ghosh	16-8	First.
244	Ratanchand Gangopadhyay	18	Third.
249	Manidhan Das	19	Second.
250	Biswanath Das	17-2	Second.
251	Biswanath Chattopadhyay	14-8	Third.
254	Nirmalkumar Chattopadhyay	20 5	Second.
255	Kamalkumar Chattopadhyay	15 7	Third.
256	Nitaichand Chattopadhyay	15-11	First.
258	Harendranath Chattopadhyay	18-1	Third.
259	Sailajaprasad Chattopadhyay	20-7	Second.
260	Barendrajit Chattopadhyay	17 7	Second.
261	Himankumar Chattopadhyay	16-11	Third.
262	Bibhaskumar Chattopadhyay	16 5	Third.
263	Sambhunath Chakrabarti	17-7	Second.
264	Rabindranath Basu	19 2	Second.
265	Debiprasad Basu	18 6	Third.
266	Siddheswar Biswas	17-10	Second.
268	Dayamay Bhattacharyya	16-10	Third.
269	Jagannath Barman	16 1	Second.
270	Becharam Bandyopadhyay	18 4	Third.
271	Panchugopal Bandyopadhyay (H).	16-10	First.
272	Phatikchandra Bandyopadhyay	18	Third.
273	Prabodhkumar Bandyopadhyay	16-3	Second.
274	Umasankar Bandyopadhyay	18-8	Third.
275	Prabhatkumar Bandyopadhyay	20	Second.
278	Rathindranath Bandyopadhyay	15-11	Second.
279	Gaurisankar Bandyopadhyay	15-3	First.
281	Brajajiban Bandyopadhyay	17-2	Third.
282	Gokulkumar Bandyopadhyay	17-5	Second.
283	Ramkrishna Bandyopadhyay	16	Second.
284	Nilkantha Bandyopadhyay	17-7	Third.
285	Amalkumar Bandyopadhyay	15-10	Second.
286	Kalidas Barman	16-1	Third.
287	Santoshkumar Chattopadhyay	15-11	Second.
289	Sudhirranjan Das	17-7	Second.
292	Gobindachandra Kundu	17-4	Second.
293	Gurudas Mukhopadhyay	16-1	Second.
294	Pannalal Mukhopadhyay	17-10	Third.
296	Asokkumar Bandyopadhyay (MmMc).	15-4	First.
297	Gobindapada Chakrabarti	19-11	Second.
298	Krishnadhan Chakrabarti	17-2	Second.
300	Hemchandra Chattopadhyay	16-5	Second.
301	Bibhutibhushan De	15 7	Second.
304	Amarendranath Kumar	16-3	First.
305	Becharam Mukhopadhyay	15-11	Second.

Raja Sibpur B. K. Paul's Institution.

No.	Name.	Age.	Division.
306	Sibadas Chaudhuri	16-1	Second.
307	Bhabanicharan Kundu	16-2	Second.
308	Kasinath Manna	17	Second.
309	Jagatbandhu Ghosh	17-5	Second.
310	Bholanath Ghosh	17-2	Second.
311	Mrinalkanti Ghosh	15-3	Second.
312	Bidhanchandra Mitra	17-3	Second.
313	Sibadas De	17-9	First.

Roll Now.

Baje Sibpur S. K. Paul's Institution.

No.	Name.	Age.	Division.
314	Gobindachandra Chattopadhyay	16	Second.
315	Jnanendranath Pan	15-1	Second
316	Kedarnath Mukhopadhyay	15-4	Second
317	Asokkumar Gangopadhyay	14-7	First
318	Sailendranath Mukhopadhyay (Mm).	15 2	First.
319	Amalendubhushan Mukhopadhyay	16-2	First.
320	Bijaykrishna Chattopadhyay	16 7	Second.
321	Kamalkumar Majumdar	16 10	Second
322	Bimalendu Basu	15 8	Second.
323	Nandalal Pal	15 2	First
324	Aparupchandra Mukhopadhyay	15 2	Second
325	Panchanankumar Mukhopadhyay (MmMc)	15 2	First
326	Sumtibhushan Ghosh	16-1	Second.
327	Murarimohan Panja (Mc)	15-9	First.
328	Dhirendranath Ghosh	16 9	First.
329	Ramprasad Mitra	16-10	First.
330	Gangasankar Mukhopadhyay	15-3	First.
331	Ramanikanta Chattopadhyay	15 5	First.
332	Rajendranath Bandyopadhyay	16 8	Second.
333	Kartikchandra Das	16-1	First.
334	*Debdas Gangopadhyay (MLmMc).	16	First.
335	Bhaktibhushan Gangopadhyay	15 9	Second.
336	Bholanath Bhattacharyya (MMc)	15 1	First.
337	Nimaichand Bandyopadhyay	16 4	First.
338	Satyendranath Chattopadhyay	16 4	Third.
339	Biswanath Ghosh	15 1	Second.
340	Bhabeschandra Nag	17	Second.
342	Santoshkumar Mallik	15 1	Second.
343	Harisankar Datta	15-8	Third.
344	Rasbihari Basu	17-2	Second.
346	Susilkumar Biswas	15 3	Third.

Shibganj G. B. H. E. School.

No.	Name.	Age.	Division.
347	Sasankasekhar Metia	17 9	Second.
352	Tarasankar Gangyopadhyay	16 11	Second.
353	Amlchandra Bag	14 1	Third.
354	Rajanikanta Bag	19-4	Second.
363	Harekrishna Mandal	19 7	Second.
365	Sudhirchandra Samanta	16 3	First
366	Nimaichand Mandal	18-9	Second
367	Ajitkumar Sahu (ml)	15-11	First
369	Satyendraprasanna Das	15	First
372	Brajabhushan Maiti	16-4	Third

Harishpur Roy G. B. Chandra Institution.

No.	Name.	Age.	Division.
378	Sitaldas Chattopadhyay	22-9	Third.
379	Basudeb Bera	18 2	Second.
380	Kanailal Bera	16-5	Second
381	Sunilkumar Pal	16 10	First.
382	Jibankrishna Malik	17-6	Second.
383	Sibanarayan Chakrabarti	20 4	First.
384	Prabhaschandra Chattopadhyay	16 8	Second.
385	Ganendranath Ray	16-8	First
386	Jibankrishna Ray	19-6	First
387	Kripasindhu Biswas	21-2	Second.
388	Sisirkumar Chakrabarti	18 4	Second.
390	Mrityunjay Bandyopadhyay	17 4	Second.
391	Niranjankumar Dwari	18-2	Second.
393	Jitendranath Nandi	16 1	Second.
394	Shaikh Golam Mustafa	15-5	First

Belur Jubilee High School.

No.	Name.	Age.	Division.
395	Kalipada Bhattacharyya	18	Third.
396	Adityakumar Sarkar	16-2	Third.
398	Tarapada Das	19-2	Second.
399	Subodhchandra Bhattacharyya	16-1	First.
400	Saratkumar Mukhopadhyay (Ll)	15-5	First.
402	Karuna Charan Raychaudhuri.	18 4	First.
403	Jayantiprasad Mukhopadhyay	19-8	Second.
405	Indrabhushan Bandyopadhyay	18-1	Second.
406	Amarendranath Datta	20-7	Second.
408	Kuberchandra Hajra	15-2	Third.
409	Mohanlal Bandyopadhyay	16-9	Second.
410	Lakshminarayan Mukhopadhyay	17-3	Second.
411	Ajitkumar Sengupta	16-2	First.
413	Satyakinkar Gangopadhyay	16-2	First.
415	Phanibhushan Mukhopadhyay	19-11	Second.

Roll Now.

Garalgachha H. E. School.

No.	Name.	Age.	Division.
416	Rabindranath Bandyopadhyay, II.	15-2	Second.
417	Gangadhar Misra	17-6	First.
418	Manmohan Mukhopadhyay	16-10	First.
419	Kartikchandra Ghosh	17-5	Third.
420	Bibhutibhushan Chakrabarti	16-2	Second.
421	Sibdas Mukhopadhyay	19 10	Third.
423	Rabindranath Bandyopadhyay, I	19-6	Second.
426	Indranarayan Mukhopadhyay	17-8	Second.
427	Ajitkumar Chattopadhyay	18-4	Second
428	Manibhushan Chakrabarti	18-8	Second.
429	Sujitkumar Dasgupta	15-6	Second.
431	Tarapada Chakrabarti	18-1	Second.

Baluti H. E. School.

No.	Name.	Age.	Division.
432	Bhudharchandra Das	23-5	Second.
433	Satischandra Biswas	18-5	First.
435	Dibakar Ghosh	17-3	Third.
436	Gobindalal Mukhopadhyay (L)	15-8	First
437	Umapada Ghosh	17 8	Third.
438	Jibankrishna Ghosh	18 2	Second.

Santra M. S. P. C. H. E. School.

No.	Name.	Age.	Division.
439	*Harisadhan Bandyopadhyay (MLVMc).	16 4	First.
441	Satyendranath Bandyopadhyay	16-4	Second.
442	Jnanprakas Chakrabarti	14-3	Second.
443	Kamalos Datta (M)	17 1	First
445	Kanailal Khan	16 9	First.
447	Aseshratan Pramanik	16 1	Third
448	*Sunilkumar Set (LmMc)	15 2	First
449	Bimalendu Sen (Mm)	15 3	First.
450	Jitendranath Sengupta (MmMc)	16 1	First.
452	Rabindranath Sinha	16-1	Second.
453	Mukulkumar Sarkar	16-5	Second.
454	Arunkumar Ray	18 2	Second
455	Kanailal Nandi	17-2	Second
456	Karunamohan Mukhopadhyay	16-4	Second
457	Sisirkumar Mitra	16 2	Second
459	Sachindranath Misra	17	First.
460	Bharatchandra Ghosh	15 10	Second
461	Santoshkumar Deb	18 1	Third.
462	Susantakumar Chattopadhyay	16 1	First
463	Jagannathprasad Chattopadhyay (L).	15 9	First.
464	Baridbaran Chattopadhyay	16 8	Second
466	Lakshminarayan Golui	17 11	Third.
468	Sudebchandra Chattopadhyay	15 3	Second
469	Sibsankar Sinha	16-1	Second
474	Sudhansubhushan Mukhopadhyay.	16 4	Second
476	Gaurisankar Mukhopadhyay	21-7	Second
479	Panchanan Mandal	17-4	Third
480	Karunamay Ghoshal	16 6	Second
483	Nalinikanta Dolui	17 7	Second
484	Nirmalkumar De	17 1	Second
487	Narendranath Das	17 1	Second
489	Taraknath Chattopadhyay	20-10	Third.
490	Chittaranjan Chattopadhyay	18 10	First.
492	Sibaprasad Bandyopadhyay	18 3	Third
495	Debkumar Chattopadhyay	16-4	Second.
498	Amiyakanti Ghosh	16-6	Third.

Sibpur D. B. Institution.

No.	Name.	Age.	Division.
504	Pankajmohan Dasgupta	18-1	Second.
505	Nowsher Ali	15-11	Second.
506	Khawja Ahmed Halder	18-5	Third.

Howrah Town H. E. School.

No.	Name.	Age.	Division.
507	Gopimohan Chattopadhyay (I)	18-4	First.
508	Nirmalkrishna Mitra	17-2	Second
509	Biswanath Bandyopadhyay	20-2	Third.
511	Panchanan Chakrabarti	18-1	First.
514	Parimalkumar Sarkar	15-1	First.
515	Nisikanta Das	15-1	Second.
516	Bidhubhushan Karati	20-3	Third.
517	Amiyakumar Mukhopadhyay	20-3	Second.
522	Krishnagopal Basu	15-1	Third.
525	Sailendranath Das	17-7	Third.

Roll Now.

Howrah Town H. E. School.

No.	Name.	Age.	Division.
528	Balailal Chongdar	19	Third.
530	Susilkumar Das	17-1	Second.
531	Bijaykumar Ghosh	18	Third.
534	Anadicharan Khamaru	17-6	Second.
536	Anilkumar Mukhopadhyay	19-2	Second.
538	Nirmalkumar Pal	16	Third.
544	Nimaicharan Ray	18-10	First.
545	Kanailal Bandyopadhyay	15-2	First.
548	Asokkumar Ray	16-4	Second.
555	Ram Pershad Saxena	18-7	Second.
558	Mahesh Prasad	17-2	Third.
560	Akhileshwar Saran Varma (L)	17-1	Second.
561	Shambhu Sharan Varma	18-7	First.

Salkia Hindu H. E. School.

No.	Name.	Age.	Division.
562	Nitaikumar Datta	15-7	Second.
566	Amulyaratan Das	18-6	Second.
567	Biswanath Barman (Ll)	15-1	First.
568	Kamalkrishna Sarkar	16-8	First.
569	Lakshminarayan Adhikari (Ll)	15-4	First.
570	Chandicharan Simlai	17-4	First.
571	Rabindranath Ray	16-1	First.
572	Dilipkumar Dhang	16-7	Second.
573	Bhabanicharan Nandi	17 6	Third.
575	Asruranjan Basu	15 1	First.
576	Balaichandra Adhikari	18-11	First.
577	Biswanath Mukhopadhyay	16-1	Second.
578	Mrigendranath Basu	17-11	First
579	Binayendranath Bandyopadhyay	16 1	Second
580	Phakirchandra Sam	16-3	Second.
581	Panchanan Ray	18	Second.
583	Mohanchura Das	18-9	Second
584	Debaprasad Sanyal	15-9	Second.
585	Nilmoni Mukhopadhyay	17-6	Second.
586	Ramendrasundar Kumar	17 7	Second
593	Ramchandra Mitra	17 6	Third

Howrah I. R. Belilios Institution.

No.	Name.	Age.	Division.
599	Banshidhar Datta	16-9	Second.
600	Bholanath Adhikari	17	Second.
601	Gopalchandra Bandyopadhyay	15-1	Second.
605	Saurikumar Basu	18-4	Third.
606	Sukumar Datta (I)	16-7	First.
607	Rabindranath Chattopadhyay	15 4	Second.
608	Suryyajyoti Pal	18	First.
610	Debicharan Datta	17-4	First.
611	Sudhirkumar Panja (M1 ml)	16-3	First.
612	Mahadeb Das	16 6	First.
613	Jagannath Pal	16 9	First.
617	Nabakumar Mitra	14-3	First.
622	Sibapada Set	17-7	Second.
624	Jugalkisor Hajra	19	Third.
625	Balaichandra Mudi	17-1	Third.
627	Baidyanath Bandyopadhyay	17-3	Third.
628	Bimalkumar Samanta	15 7	Second.
629	Panchanan De	18-5	Second.
631	Gurudas Basu	17 3	Third.
636	Bamandas Mukhopadhyay	17-2	Third.
637	Umasadhan Bhattacharyya	17-3	First.
639	Md. Sherajul Islam	16-2	Second.
640	Abdul Latif	17-7	Third.

Howrah Ripon Collegiate School.

No.	Name.	Age.	Division.
646	Dulalchandra Set	19-2	Second.
648	Paritosh Ghosh	19-9	Third.
649	Subodhkumar Biswas	21-8	Second.
650	Rajibkumar Gangopadhyay	21-3	Second.
651	Gaurmohan Samanta	16-2	Second.
652	Haradhan Datta	16-7	Second.
653	Debabhushan Das	18-1	Second.
654	Binaykrishna Majumdar	16-5	Third.
655	Brajendranath Pal	17-1	Second.
657	Sudhansukumar Biswas	17-3	First.
658	Rajendranath Sarkar	17-2	First.
660	Biswanath Chattopadhyay	18-5	Second.
663	Biswaranjan Ray	18-8	Third.
665	Sribas Majumdar	16	Third.
667	Ramendranath Bhattacharyya	19-11	Third.
668	Susilkumar Sarkar	18	Second.

Roll Now.

Howrah Ripon Collegiate School.

No.	Name.	Age.	Division.
672	Sukumar Chattopadhyay	16-4	Second.
673	Sibkrishna Bandyopadhyay	15-7	First.
675	Samarendramohan Ray	16-1	Third.
677	Attab Ali Mollah	17-1	Second.
681	Sibsankar Mukhopadhyay	18-1	Second.
682	Haradhan Ghosh	21-1	Second.
684	Subodhkumar Bhaduri	16-2	Second.
687	Lalmohan Bandyopadhyay	17 6	Second.
689	Sukumar Ghosh	16-11	Second.
691	Saktidas Ghosh	20	First.
692	Susantakumar Ray	16 2	Second.
693	Anilkumar Basu	18-2	Second.
694	Dulalchandra Bandyopadhyay	16-2	Second.
695	Tarapada Mukhopadhyay	20-4	Third.
696	Anilchandra Chakrabarti	18-9	Second.
697	Puran Mall	16-9	Third.
698	Bhubneshwar Prasad Singh	18-8	Second.
699	Balaji Narayan Tapikar	17-11	Second.
704	Biswanath Bandyopadhyay, I	18-8	Third.
705	Jugal Kishor Lal	17-8	Second.
706	Ram Jiwan	22-2	First.
707	Dayanidhi Das	23-8	First.
708	Rama Chandra Pathanaik	23 1	Second.
711	Md. Anwarul Hoque	16 4	Second.
712	Jennur Ahamed	14 3	First.
713	Ram Prasad Singh	20-10	Second.

Howrah Cotton Institution.

No.	Name.	Age.	Division.
715	Sureschandra Ray	19-3	Third.
716	Bhupendranath Bhattacharyya	19-2	Third.
717	Jaharlal Mandal	17-7	Third.
718	Birendranath Sinha	15	Second.
719	Balaicharan Ghosh	17	Third.
720	Indubhushan Mukhopadhyay	14-1	Third.
721	Arabinda Ghosh	17	First.
723	Samirendranath Chattopadhyay	19-1	Third.
724	Kisorikinkar Haldar	17-5	Second.
726	Dakshineswar Bhaduri	16-6	Third.
729	Syamsundar Mallik	21	Second.
730	Bhupendranath Chakrabarti	20	Second.
731	Nilmani De	21-7	Third.
732	Nilmani Kole	21-6	Second.
733	Bibhutibhushan Datta	21 1	Second.
734	Bhupendranath Chattopadhyay	20-6	Second.
735	Bishnupada Mukhopadhyay	15-4	Third.
739	Anilkumar Ghosh	16-11	Second.
740	Nalinkumar Ghosh	15-9	Second.
744	Gopalchandra Mukhopadhyay	18-7	Second.
746	Kanailal Das	17-7	Third.
754	Rabindranath Mitra	17	First.
757	Manindranath De	18-8	Third.

Bantra Ramkrishna Institution.

No.	Name.	Age.	Division.
758	Susilkumar Basu	22-7	Second.
759	Ajitkumar Mitra	18-1	Second.
760	Kalipada Das	18-2	Second.
761	Nimaichandra Chattopadhyay	17-8	First.
762	Subarnabihari Pal	19 1	Second.
769	Nimaichand Basu	18-2	Third.
770	Bhabanisankar Basu	18-10	Second.
773	Brajendranath Si	18-11	Third.
774	Harihar Mandal	23-8	Third.
778	Lalmohan Ghosh	17-6	Third.
779	Ajitkumar Ghosh	16-1	Second.
780	Asokkumar Batabyal	19	Second.
782	Madanmohan Chattopadhyay	19-10	Second.
785	Chandrasekhar Sengupta	17-2	Third.
788	Prithwischandra Ghosh	15-6	Third.
789	Gopinath De	18-10	Third.
790	Krishnapada Das	18-1	Third.
791	Dasurathi Mukhopadhyay	19-10	Third.
792	Bansidhar Khan	17-10	Third.
795	Karunakumar Baral	16 4	Third.
798	Nitaichandra Patra	18-5	Second.
799	Prabhaskumar Basu	16-6	First.
800	Amarendranath Raysinha	18-11	First.

Sibpur Dinabandhu Institution.

No.	Name.	Age.	Division.
802	Kalipada Basu	18-2	Third.
803	Taraprasad Pal	17-11	Second.
804	Ajitkumar Mukhopadhyay, II	..	Second.

Roll How.

Howrah Town School.

No	Name.	Age	Division
805	Bikrama Prasad	17 10	Second

Harit Nyayaratna Institution.

No	Name.	Age	Division
806	*Sashthicharan Ray (Lml)	16 1	First.
807	Balailal Chakrabarti	20	Second
808	Bijaykrishna Chattopadhyay	21 1	Second
809	Dhrubacharan Manna	16 5	First
810	Manoranjan Bandyopadhyay	16 1	Second
812	Mantoshkumar Mukhopadhyay	21 1	Second
813	Manindranath Guin	17 1	Second
816	Saradacharan Sinha	18	Second
817	Tushtupada Baral	16 2	Second

Sibpur Dinabandhu Institution.

No	Name.	Age	Division
826	Ganeschandra Ghosh	17 11	Third
828	Susilkumar Chattopadhyay	17 10	Third
830	Bimalkumar Datta	16 5	Third
831	Lalbihari Ghosh	15 6	Second
832	Santoshkumar Chattopadhyay, II	19 10	Second
833	Ganeschandra Bandyopadhyay	18 1	Second
834	Ranjitkumar Chattopadhyay	16 8	Second
836	Abhaschandra Bandyopadhyay	17 1	Third
838	Jibankrishna Datta	17 2	Third
839	Birendranath Pathak	18 1	Second
841	Abdul Mahmud Molla	16 9	First

Howrah Zilla School.

No	Name.	Age	Division
842	Sukharanjan Chakrabarti	15 8	First
843	Arunkumar Chattopadhyay	17 1	First
844	Ramprasad Sen (m)	15 2	First
845	Amarendranath Datta	17 7	Second
846	Panchanan Chakrabarti	15 7	First
847	Gaurkumar Datta	16 1	First
848	Amarendranath Pal	15 11	First
849	*Santoshkumar Pain (mMc)	15 1	First
850	*Santoshkumar Chaudhuri (MLmMc)	17 5	First
851	*Kesabchandra Kar (MLmMc)	16 4	First
852	Labanyakumar Bandyopadhyay (Mc)	15 7	First
853	Sachindranath Ray (M)	15 2	First
854	Satyapriya Mukhopadhyay (M)	15 4	First
855	Sukumar Mitra	17	Second
856	Himansukumar Basumallik	17 5	First
857	Ajitkumar Gain	16 1	First
858	Gopalchandra Datta	17	First
859	Bhubaneswar Chaudhuri	13 10	First
860	Manmathalal Sil	18 3	Second
861	Ajitkumar Ghosh	16 1	First
862	Biswanath Basu	15 10	Second
863	Satisankar Chattopadhyay	15	First
864	Praphullakumar Sen	15 1	First
865	Pramathalal Sil	17 2	First
866	Kripankumar Dasgupta	15 1	First
867	Arunkumar Bhattacharyya	15 3	First
868	Prasantakumar Datta	14 9	First

Oriental Training Academy, Calcutta.

No	Name.	Age	Division
869	Md Ejazuddin (l)	23 2	First

Roll How F.

Howrah Girls' H. E. School.

No	Name.	Age	Division
1	Pankajnalini Pande		Second
2	Manisha Mukhopadhyay (V)		Second
3	Kanak Samanta		First
4	Niharkana Hajra		Second
5	Kamala Maitra		First
6	Asalata Debi		Second
8	Bina Sen		Second
9	Padmarani Sarkar		First
10	Malina Mitra		First
11	Pramila Mukhopadhyay		First.
12	Pratima Ray		First
13	Aruna Dasgupta		First.
14	Bina Ray		Second
15	Durga Bandyopadhyay		Second.
16	Bijali Basu		First
17	Pratima Mitra		Second
19	Purnima Chattopadhyay		First
20	Tyeba Khatun (L)		First.

Roll How. F. P.

Private Students.

No	Name.	Age	Division
1	Chameli Ghosh		Second.
2	Bina Sen		Second
3	Sabita Datta		Third
4	Nilima Datta		First
5	Asoka Datta		Second
6	Santilata Das		Second
8	Tarulata Bandyopadhyay		Second
11	Aloka Mukhopadhyay		Second
12	Snehamayi Das		First
15	Namita Ray		Second
18	Namita Maitra		Second
22	Amiya De		Second
26	Nandita Sen		Second
27	Nirupama Bandyopadhyay		Third
28	Kamala Basu		Second
30	Gauri Sen (L)		First
34	Sudharani Debi		Second

Roll How. P.

Private Students.

No	Name.	Age	Division
2	Amiyakumar Das	18 2	Third
4	Aganicharan Pradhan	21 9	Second
6	Shaikh Sharafat Ali	26 2	Third
7	Abaniprasad Chattopadhyay	18 1	Second
11	Dinendranath Mukhopadhyay (I)	17 11	First
17	Maniklal Datta	16 1	Third
18	Bidyutkumar Dattachaudhuri	19 11	Third
19	Rampada Mukhopadhyay kabyatirtha (I)	25	Second
20	Jagannath Mandal	20 4	Second
21	Sudhirchandra Pan	30 2	Second
22	Santiram Basu	16 3	Second
23	Sasadhar Chattopadhyay	20	Third
26	Bibhutibhushan Ghoshal	20 3	Second
30	Nitaichandra Mukhopadhyay	21 9	Third
31	Madhusudan Mukhopadhyay	21 2	Second
32	Debkumar Basu	21 1	Third
36	Sarojakshya Chattopadhyay	16 4	Second
40	Ajitkumar Chattopadhyay	18	Second
43	Birendranath Ghosh	20 2	Second
44	Muralidhar Majumdar	18 3	Second
45	Santibhushan Ghoshal	• 16 7	Third
48	Anujasankar Ghosh	15 7	Third
49	Asutosh Bhattacharyya	22 2	Second
50	Gaurikrishna Nag	23 9	Third
51	Kesabchandra Santra	21 4	Second
52	Subodhchandra Bandyopadhyay	24 3	Second
53	Manaskumar Mukhopadhyay	16 1	First
59	Syamaprasad Chakrabarti	18 1	Second
60	Radhakrishna Mallik	22 10	Third
61	Naliniranjan Misra	17 7	First
62	Prakaschandra Mitra	23 1	Second
67	Basantakumar Mukhopadhyay	19 10	Second
68	Sachindranath Bandyopadhyay	20 1	Second
74	Jibankrishna Ghosh	20 11	Second
75	Bidyutbaran Misra	16 10	Second
79	Gopinath Chattopadhyay	17-2	Second
80	Krishnapada Guria	17 4	Second
82	Jatindranath Patra	20 3	Second
87	Bankimchandra Das	24 1	First
90	Hrishikes Das	19 9	Second
91	Nilkanta Ghosh	24	Third
94	Shashthicharan Mukhopadhyay	19	Second
97	Chandicharan Dasghosh	18-6	Second
98	Dhirendranath Ray	20 4	Third
99	Binodbihari Chakrabarti	21-2	Third.
102	Haradhan Pandit	18 11	Second
104	Kalikrishna Pandit	27-9	Second
105	Radharaman Bhattacharyya	22-4	Second
108	Kasi Nath Misra	16-9	Second
109	Chanda Mani Misra	18-1	Third
111	Sankarchandra Sen	27-5	Third.
112	Amiyakumar Bhattacharyya	18 2	Second
113	Mahendrachandra Pattanayak	31-5	Second.

Roll How. P.

Private Students.

No.	Name.	Age.	Division.
114	Tulsicharan De	21-3	Second.
116	Sudhirkumar Mukhopadhyay	19	First.
120	Chittaranjan Mukhopadhyay	21-7	First.
121	Md. Abul Hayat	22-3	Second.
122	Gobardhan Bandyopadhyay	15	Third.
123	Raj Kishore Dube	19-2	First.
126	Nutbihari Basu	20-11	First.
130	Lalitkumar Basu	20-9	Second.
132	Ajitkumar Bandyopadhyay	22-7	Second.
133	Gaurchandra Das	18-7	Second.
135	Biswanath Ghosh	15-2	Second.
136	Binaykumar Ghosh	18	Third.
139	Kalodhan Chakrabarti	17 2	First.
142	Kamakhyaprasad Chattopadhyay.	16 7	Second.
143	Sudhansukumar Bandyopadhyay.	20	Second.
151	Ramkumar Prasad Jaswal	16 2	First.
153	Lal Surendranath Shah Deo	20-1	Third.
157	Rohatinandan Sharma	17	Second.
158	Ramavatar Singh	19-5	Second.
159	Md. Abdus Salam	18-10	Second.
160	Muneshwar Prosad Sinha	17-3	Second.
161	Murli Manohar Jha	18-6	First.
162	Sukrit Sinha	16 9	First.
163	Dasarath Prasad	17-3	First.
164	Durgaprasad Shaw (LVI)	18-2	First.
166	Bir Shankar Prasad	16-2	Second.
169	Akhileswari Prosad Dutt	16-7	Second.
170	Shree Krishna Jha	18-1	Second.
171	Bishnudeo Prasad Singh Manar	15-1	First
172	P. A. Ramaiha	24-1	First.
173	Shveshwar Prosad	18-1	Second.
175	Tara Narain Singh	19-2	First.
179	Brij Kishore Lal Gupta	16 1	Second.
180	Suk Deo Jha (I)	17-2	First.
182	Ram Lakhan Prasad	18-2	Second.
186	Hirdaya Narain Singh	18-4	Second.
187	Thakur Ramjee Singh	18-9	Second.
188	Dasain Sinha (LI)	27-2	First.
200	Mahendra Singh	18-9	Second.
201	Madan Mohan Prasad Singh (I)	17-6	Second.
202	Sachidanand Choudhury	18-5	Second.
204	Gobardhan Prosad Kapoor	17-3	Second.
205	Maheswar Prosad	17	Second.
206	Abhoynath Jha	19-7	Second.
207	Chandrasekhar Sharma	16-7	Second.
208	Brijmohan Modi	15-2	Second.
210	Rabindranath Deb	17-10	Second.
211	Kananbihari Basu	18-2	Second.
•213	Abdul Mannan	15-2	First.
214	Mohammad Mofid (L)	16-4	First.
216	Quazi Syed Sirajul Haq	16-2	Second.
218	Md. Idris (I)	16	First.
220	Md. Quasim (LV)	19-2	First.
222	Md. Siddique Siddiqui (I)	20-2	First.
226	Syed Iftekhar Hossain Rezvi	16-9	First.
227	Stanley Reynor Smart (LVI)	19-11	First.
230	Md. Abul Hasnat	18-2	Second.
232	Md. Akhtaruzzaman (LI)	17-3	First.
233	Rustam Khan	18-2	Second.
235	A. Mateen Hashmi (L)	15-4	First.
236	Sheikh Abdul Halim Ansari (L)	17-1	First.
238	Md. Nizamuddin Ansari	17-2	Second.
244	Kamta Prasad Verma	18-2	Third.
248	Mazharul Haque (V)	18-10	Second.
249	Premnandan Prasad	19-6	First.
250	Ramsis Prasad Sinha	16-2	Third.
251	Bhuneschandra Singh	16-2	Second.
253	Ram Adhar Shukla (L)	24-5	First.
254	Rabi Karan Singh (L)	27-7	First.
255	Raj Kishore Singh	16-3	First.
256	Bhuneshwar Roy	16-2	Second.
259	Shrikrishna Prasad Trivedi	15-1	Second.
261	Ganpati Sinha	17-2	Second.
262	Shree Narayan Roy (L)	17-6	First.
263	Sahadeo Narain Sharma	22-5	Second.
265	Eradat Hussain	21-2	First.
269	Pandit Ramesh Missir	20-1	Second.
272	Lal Bhagwadiya Nath Shah Deo	20-11	Second.
273	Nabagopal Bandyopadhyay	19	Third.
274	Gangadhar Pain	17-2	Second.
275	Baijnath Tewari	21-3	Second.
276	Krishnakinkar Bandyopadhyay	19-10	Third.

Roll How. T.

Teacher.

No.	Name.	Age.	Division.
1	Noor Muhammad	26	Second.

Roll Hug.

Chinsurah Deshbandhu Memorial High School.

No.	Name.	Age.	Division.
1	Bidyutkumar Mukhopadhyay	16	Second.
3	Jaminibhushan Ray	17-1	Second.
5	Shyamsundar De	16-4	Second.
6	Niranjan Basu	15-7	Third.
9	Madhusudan Bandyopadhyay (L).	15-5	First.
10	Rajatkamal Mitra	18-1	Second.
11	Ramprasad Das	17-3	Second.
13	Satyendramohan Chakrabarti(L)	17 3	First.
14	Taraknath Ghosh (M)	14 7	First.
16	Kanankusum Ray	14-11	Second.
17	Rajatbaran Sen	16-1	Second.
18	Asutosh Mukhopadhyay	16-3	Second.
20	Adwaitachand De	19-11	Third.
21	Adwaitacharan Adhikari	18 1	Second.
22	Chandrasekhar Mukhopadhyay	17-3	Second.
23	Digambar Gangopadhyay	16-7	Second.
24	Jugalkisor Mandal	17-10	Second.
25	Kanailal Sil	18-1	Second.
27	Kshitiranjan Chakrabarti	19 9	Second.
28	Murarimohan Chattopadhyay (L).	17-3	First.
29	Narayanchandra Bandyopadhyay.	15-2	First.
30	Rangalal Dhar	19-1	Second.
31	Bijaykrishna Mukhopadhyay	17 6	Second.
32	Nitaichandra De	19-2	Second.
34	Satyanarayan De	17 3	Second.
35	Asimkumar Ghosh	16-7	Second.
37	Amarendrakumar Basu	19-2	Second.
38	Balaram Sil	15-8	Second.
40	Biswanath Mukhopadhyay	17-1	Third.
41	Bijanbikas Ray	16	Second.
44	Kanaichand Chattopadhyay	18-7	Second.
46	Niyatigopal Pal	17	Third.
48	Sachinkumar Das	15-8	Third.
50	Syamsundar Mandal	18-8	Second.

Chinsurah Duff High School.

No.	Name.	Age.	Division.
51	Pankajmohan Dhar	19-4	Second.
52	Raghubar Mitra	17-4	Second.
53	Syamapada Majumdar	15-5	First.
54	Manomohan Raychaudhuri	18-11	Second.
55	Sudhirkumar Mitra	15-9	Third.
56	Ajitsankar Bhattacharyya	15-3	First.
57	Susilchandra Niyogi	17-1	Second.
59	Amarkumar Gangopadhyay	14-6	Second.
60	Krishnakumar Sarkar	15 3	Third.
62	Prangobinda Ghosh	14-8	Second.
64	Amalchandra Mukhopadhyay	17-1	First.
65	Anadinath Ghosh	19-2	Second.
66	Kshitischandra Biswas	15 11	Second.
67	Lakshmikanta Sarkar	16-2	Second.
68	Nirapada Bandyopadhyay	15-8	First
69	Abanibhushan Mukhopadhyay	15-2	First.
70	Radharaman Ghosh	16-4	Third.
71	Amarkumar Sen	19-1	Second.
73	Manoranjan Bandyopadhyay	16-6	First.
74	Madangopal Mukhopadhyay	16-2	Second.
76	Gobindachandra Mallik	20-4	Second.
77	Ramnaryan De	20	Second.
78	Binodkumar Pal	15-3	Third.
79	Sarbatosh Sil	16-5	Second.

Chinsurah S. C. Shome Training Academy.

No.	Name.	Age.	Division.
86	Sibaprasad Mallik	14-5	Third.
87	Sailendranath Das	16-5	Third.
89	Satyanarayan Pal	16-8	Third.
91	Hribsikesh Pal	17	Second.
95	Sankarchandra Mukhopadhyay	15-1	First.
98	Goloknath De	15-2	Second.
107	Debiprasad Chakrabarti	19-3	Second.

Roll Hug.

Chinsurah S. C. Shome Training Academy.

No.	Name.	Age.	Division.
113	Maniklal Bhattacharyya	16-1	First.
114	Sibdas Mallik	18-11	First.
115	Arabinda Bhattacharyya	15 3	Second.
117	Gaurchandra Mukhopadhyay	17-1	Second
119	Trisuliprasad Bandyopadhyay	14 9	First
120	Nabakumar Pal	14 11	Third
125	Kisorimohan Adhya	17	Third
127	Sridharchandra Ray	14 6	Second
128	Manmathanath De	18 1	Second
129	Bibhutibhushan Pal	19 2	Second
130	Haricharan Mukhopadhyay	19-8	Second
133	Biswanath Das	18 8	Second.
134	Durgacharan Mandal	14 11	Second.
135	Khagendranath Datta	16 2	First
137	Ambikapada Maitra	16 2	Second.
138	Sisirkumar Bandyopadhyay	16 1	Second.
140	Trisulcharan Bandyopadhyay	16 1	Third.
141	Krishnakanta Bhattacharyya	17 8	Second
143	Prabhaschandra Datta	16-10	First
144	Sambhunath Bandyopadhyay	16 4	First.
145	Santoshkumar Pal	15-8	First.
146	Nripendranath Basu	18-1	Second
147	Tarapada Chattopadhyay	18 9	Second.
149	Bholanath Ghosh	17	Second
150	Gobindalal Biswas	18-9	Second
151	Pradyotkumar Basu (I)	15 5	First.
152	Gopinath Chattopadhyay (L)	14-11	First.
155	Anilkrishna Gain	15 10	Second
157	Jogindranath Das	18 9	Second.
158	Gopalchandra Bandyopadhyay	14 4	First
160	Satyaranjan Chattopadhyay	16-1	Second
166	Hrishikes Baral	16-8	Third

Chandernagore Prabartak Bidyarthi Bhawan.

No.	Name.	Age.	Division.
168	Tarapada Bandyopadhyay	15 6	Second.
169	Biswanath De	17 1	Second
170	Radharaman Laha (I)	18 1	First.
171	Rasbihari Datta	19-3	First.
172	Mrityunjay Ghosh	17 4	First
174	Baidyanath Ray (L)	17 1	First.
175	Nalinkumar Gangopadhyay	21 6	First.
178	Jogendranath Bandyopadhyay	15 2	Second
179	Adwaitakumar Goswami	19	Second.
180	Rabindranath Sil	16 6	Second.
181	Baidyanath Bandyopadhyay	20 3	Second.

Boinchee B. L. Mukherjee Free Institution.

No.	Name.	Age.	Division.
182	Sibnarayan Mukhopadhyay	18 4	First
183	Asokkumar Bandyopadhyay (M)	15	First
185	Pulinchandra Chattopadhyay (I)	16	First.
186	Sibdas Bandyopadhyay	18 1	Second.
187	Balaichandra Bhattacharyya	19 8	Second.
188	Murarimohan Goswami	15-1	Second.
189	Srikrishnaprasad Bhattacharyya	16 5	First.
190	Sibnarayan Chandra	16-6	Second.
192	Shaikh Abdul Salaem	19 2	Second.
193	Tahidur Rahman Mullick (LH)	16-5	First.

Chandernagore Dupleix College.

No.	Name.	Age.	Division.
195	Guruprasad Mukhopadhyay	15 8	First.
196	Amal Ghosh	14 8	First.
197	Nitailal Nandi (M)	19 7	First.
202	Maniklal Ghosh	19-1	Second.
203	Parosnath Sur	17-1	Third.
205	Rabindranath Das	16-10	Second.
206	Kisorimohan Kundu	16-1	First.
207	Mahendranath Das	17-1	Second.
208	Haripada Mukhopadhyay	18 1	First
209	Prabhatkumar Sur (Lml)	15-5	First
210	Arunkumar Bandyopadhyay	17-5	Third.
211	Sailendranath Chakrabarti	16-8	First.
212	Mahadeb Chattopadhyay	17-8	First.
213	Sunilkumar Ghosh	16-10	Second
214	Jibananda Bhattacharyya	18-6	First.
216	Rabindrakumar Sen	17-4	Second.
217	Gobindalal Niyogi	20-3	Third.
220	Kisorimohan Das	20-11	Third.

Roll Hug.

Chandernagore Dupleix College.

No.	Name.	Age.	Division
222	Ganeschandra Das (L)	18-8	First.
223	Arun Majumdar	18-7	Second.
224	Satyaprakas Bandyopadhyay	19-3	Second
226	Sailendranath Das	16	Second.
227	Madhusudan Set	18 1	Third.
228	Satyendranath Pal	17-8	Second.
229	Sukumar Das (I)	19-4	First.
230	Mrityunjay Bhar	18-10	Second
231	Basudeb Chandra	18-8	Second
232	Becharam Datta	17-8	First.
233	Rakhalchandra Laha	18 3	Second
235	Paresnath De	22-7	First
237	Sukumar Bhar	16-9	Second.
239	Krishnalal De	20 1	Second
241	Satyendranath Chattopadhyay	17-1	Third
242	Jagadis Laha	22 4	Second
244	Himansusekhar Datta	18-8	Third
246	Saratchandra Saha	18-5	Second
247	Lalitmohan Tosh	20 7	Third.

Telinipara Bhadreswar H. E. School.

No.	Name.	Age.	Division
251	Sabyasachi Chattopadhyay (H)	15	First
252	Aradhicharan Mandal	18 4	Second
253	Nirmalsasi Sarkar	18-8	First
254	Induprasad Mukhopadhyay	16 11	Second
255	Indranarayan Nandi	16	Second.
256	Umacharan Kumar (L)	17 8	First
258	Sambhuraj Chattopadhyay	16-6	Second.
259	Mahadebchandra Hajra	19 7	Third
260	Madanmohan Sur	18 1	Second
261	Kasinath Chattopadhyay	17 8	First
262	Krishnachandra Das, I	18-2	First.
263	Abanibhushan Chakrabarti	16 3	Second.
266	Subodhkumar Mitra	17 1	Second
269	Bijaygobinda Mandal	18 2	Second.
270	Biswanath De (H)	19 4	First.
271	Sisirkumar Bandyopadhyay	18 11	Second.
272	Ramprasad Mukhopadhyay	17 1	Third
273	Krishnachandra Das, II (H)	16-3	First
274	Pareschandra Palsai	24 2	Third
280	Bhirendranath Mukhopadhyay	16 1	Second
281	Nirapada Nandi	18 1	Second.
283	Durgadas Mitra	17 8	Third.
285	Mihirranjan Datta	18	Third.

Bandel St. John's H. E. School.

No.	Name.	Age.	Division
286	Ajitkumar Sengupta	19 2	Second.
287	Ajitkumar Bandyopadhyay	15 2	Third.
288	Pasupati Ghosh	15-1	Third.
289	Guiram Haldar (L)	17-2	First.
290	Sudhansusekhar Chattopadhyay	15-2	Second.
291	Rasbihari Swarnakar	15-1	First.
292	Bimalkumar Biswas	15-1	Second.
295	Ajitkumar Ghosh	15-5	First.
297	Dayalchand Das	17-2	Second.
299	Gaurhari Ghosh	17-11	Second.
300	Amiyanath Mukhopadhyay	16 2	Third.
302	Nitaikirishna Mitra	17	Second.
306	Ranajitnarayan Sur	15-1	First.
307	Md. Abu Sulaiman	16-1	Second.

Garbati H. E. School.

No.	Name.	Age.	Division
312	Ramendranath Chakrabarti	16-5	Second.
313	Sailendranath Chaudhuri	16-1	Second.
316	Ramkrishna Basu	16-11	Third.
317	Narendranath Chandra	19-3	Third.
318	Gobindachandra Sen	17	Second.
319	Gourhari Das	16-11	First.
321	Dhirendranath Basu	15-5	Third.
322	Sukdeb Pal	16-7	First.

Roll Hug.

Garbati H. E. School.

No.	Name.	Age.	Division.
324	Ajitkumar Mukhopadhyay ..	17-6	Third.
325	Jajneswar Bhattachrayya ..	16-6	Third.
326	Biswanath Bandyopadhyay ..	16-4	Second.
328	Prabhatkumar Mukhopadhyay	15	Third.
329	Harihar Datta ..	16-8	First.
330	Dinabandhu Bhar ..	17-1	Third.
333	Balailal Set ..	18-11	Third.
334	Balaram Mukhopadhyay ..	20-2	Second
335	Anilkumar Das ..	19-1	Second.
337	Tarapada Baral ..	17-3	Second.
340	Arabinda Ghosh	16 3	First.
341	Asutosh Ghosh ..	17	Second.

Hooghly Collegiate School.

No.	Name.	Age.	Division.
342	Saurendrakrishna Mitra .	18-2	Second.
343	Raghunath Dhar (Ll) ..	15-10	First.
344	Sailendrakumar De	15-4	First.
345	Tapodhan Mitra .	16-11	First
346	Japodhan Mitra .	16	Second.
347	Sadhankumar Mallik .	18-3	Second.
348	Ranajitkumar Mallik ..	17-4	Second.
349	Chintamani Mallik	16-9	Second.
350	Rakhalchandra Goswami .	17-8	Second.
351	Sailendranath Chattopadhyay .	17-1	Second
352	Narayandas Bhattacharyya .	15 2	First.
353	Purnmohan Pal ..	16-10	Second.
354	Md. Fakhrullah Mondal .	17-11	Second.
355	Syed Wahiduzzaman .	17-4	First.
356	Syed Mustafizar Rahman (Lm)	16-1	First
357	Md. Maula Baksh	16-10	First
358	Md. Soliman	17-1	Second.
359	Shaikh Osman Ali	18-1	First.
360	Md Nasirul Huq	16-6	Third.
361	Abdul Noyem Chowdhury	17 6	Second
362	Mozhar-ul-Anwar .	16-3	Second.

Hooghly Branch School.

No.	Name.	Age.	Division.
364	Chandranath Das .	16 1	First.
365	Lalitkumar Dhar ..	17-11	Third.
366	Gobindachandra Ghosh ..	17-1	Second.
367	Sachipada Gupta .	14 11	First.
368	Bikaschandra Ray (l)	14-10	First.
369	Panchugopal Pal .	18-7	Second.
371	Pannalal Mukhopadhyay	15-9	Second.
373	Saurendranath Knour .	17	First.
374	Panchanan Koley	19 2	Third.
375	Sukumar De	18-7	Second.
376	Mohanlal Das	18-10	First.
377	Nrisinhachandra Das ..	15-6	First.
379	Achutananda Bhattacharyya .	16 8	Second.
380	Sk. Serajuddin Ahamed .	16-3	Third.

Banseberia H. E. School.

No.	Name.	Age.	Division.
383	Manikchandra Biswas .	16-4	First.
384	Ramendranath Chattopadhyay	16-7	First.
387	Prabhaschandra Karmakar .	16	First.
393	Susantakumar Mukhopadhyay	16-6	First.
394	Harischandra Mallik ..	21-9	Third.

Chandernagore Banga Vidyalaya.

No.	Name.	Age.	Division.
395	Shashthicharan Bandyopadhyay	16-6	Second.
396	Nitailal Pramanik ..	16-8	First.
397	Ramendranath Bandyopadhyay	15-1	Third.
398	Mohanlal Khan (l) ..	16-2	First.
400	Sudhakar Bandyopadhyay ..	15-1	Second.
404	Madhusudan Das ..	16-7	Third.
405	Probhatkumar Modak ..	17-2	Second.
406	Bimalkumar Mukhopadhyay ..	17-9	First.

Krishnagar Collegiate School.

No.	Name.	Age.	Division.
407	Moj-Ta-hed Uddin Ahmad ..	15-7	First.

Roll Hug.

Boinchee B. L. Mukerjee Free Instittion.

No.	Name.	Age.	Division.
408	Nareschandra Bandyopadhyay	19-6	Second.

Kurigram H. E. School.

No.	Name.	Age.	Division.
409	Syed Walliullah ..	16-5	First.

Roll Hug. F.

Chinsura Balika Bani Mandir.

No.	Name.	Age.	Division.
1	Nirupama Mukhopadhyay ..	..	Second.
5	Sipra Bagchi (Ll) ..	..	First.
6	Latarani Datta ..	.	Second.
7	Susama Sarkar ..	.	Second.
8	Bina Sen ..	..	Second.

Chandarnagore K. B. Nari Siksha Mandir.

No.	Name.	Age.	Division.
10	Sandhya Chattopadhyay .	..	Second.
11	Subha Bhattacharyya ..	.	Second.
13	Radharani Bhakta .		First.
14	Prabha Bhar .	.	First.
15	Nihma Datta .	..	First.
16	Abhalata Som (l) ..	..	First.
17	Tarulata Datta (Ll) ..	..	First.
18	Kamalrani Das .	.	First.

Roll Hug. F. P.

Private Students.

No.	Name.	Age.	Division.
5	Usha De .	..	Third.
6	Mita Debi	.	Second.
9	Gauri Bhattacharyya ..	.	Second.
14	Sabitarani Mitra ..	..	Third.
17	Anima Sanyal ..	..	Second.
20	Usha Mukhopadhyay ..	..	First.
21	Suniti Chattopadhyay ..	..	Second.

Roll Hug. P.

Private Students.

No.	Name.	Age.	Division.
1	Sankaricharan Pathak .	19 1	Second.
7	Madanmohan Kundu .	18-1	Second.
9	Bimalendubikas Bhar .	16-10	Second.
10	Gopalchandra Bhar ..	21-7	Second.
11	Golokpati Mukhopadhyay	14-6	Second.
12	Tarapada Ray .	21-2	Second.
13	Ratanchandra De	17-1	Third.
14	Hrishikes Das .	19-1	Second.
15	Ramchandra Bhar .	21-4	Second.
20	Haradhan Das ..	20-2	Third.
21	Ramendralal Sen ..	17-2	Third.
23	Hemaranjan Mukhopadhyay ..	21 10	Third.
34	Lalmohan Mukhopadhyay ..	24-5	Second.
35	Surabhibardhan Mukhopadhyay	22-11	Second.
38	Sudhansukumar Set ..	18-3	Third.
44	Syed Asghar Hussain (V) .	18-3	Second.
45	Sibaprasad Laha .	16-10	Second.
49	Achayutkumar Mukhopadhyay	22-3	Second.
50	Sukharanjan Chakrabarti ..	25 4	Second.
52	Lokendrakumar Sinha .	21-10	Second.
54	Mohitkumar Mukhopadhyay ..	26 1	Second.
56	Shaikh Satcori ..	22-8	Second.

Roll Hug. T.

Teachers.

No.	Name.	Age.	Division.
1	Bhupendranath Basu ..	29-11	Passed.

Roll Jal.

Jalpaiguri Zilla School.

No.	Name.	Age.	Division.
1	Bimalkanti Guptabhaya (Lm) ..	15-9	First.
2	Anadinath Chakrabarti (L) ..	15-10	First.
3	Dhirendranath Sengupta (Ll) ..	17-2	First.
4	Nagendranath Das ..	17-11	Second.
5	Dhirajkumar Bandyopadhyay	17	First.
6	Birendranath Sarkar ..	20-1	First.
7	Kumares Chaudhuri ..	21-5	Second.
8	Sisirkumar Ray .	19-3	Second
9	Susilkumar Sengupta .	17-5	Third.
10	Manindranath Karmakar .	15-1	First.
11	Sudhirkumar Ghosh .	15-1	First.
12	Ajitkumar Chakrabarti	15-4	Second.
13	*Amarendrachandra Basu (MLmMc).	15-2	First.
14	Ranendrakrishna Bhaumik ..	17-4	First
15	Sailendranath Maitra (Lm) ..	16-1	First
16	Bibekjyoti Ray .	16-10	First.
17	Amiyakumar Sanyal ..	16-2	First
18	Amalnath Bandyopadhyay ..	16	First.
19	Suryaprasad Brahman ..	18-1	Second.
20	Sachindranath Ghosh ..	16-4	First.
22	Nayanranjan Sinharay ..	19 1	Second.
24	Bibhutiranjan Chakrabarti ..	15 1	First.
25	Ajitkumar Biswas .	18-1	Second.
26	Anilchandra Chattopadhyay .	15-9	First
27	Jnanranjan Gupta ..	17 1	Second.
28	Priyasankar Basuray	15-10	Second.
29	Baidyanath Bhattacharyya .	16-5	Second.
30	Akhilchandra Ray ..	16 8	Second.
31	Samarendranath Karmakar ..	18-1	Second.
32	A. K. M. Omar Ali .	17-7	First.
33	Abdul Jabbar	18-11	Second.
34	Ahmed Ali ..	15-1	First.
35	Md. Abdus Sattar (Mc) .	16-4	First.
36	Mirza Abdul Malek	16-1	First
37	A. M. Khalilur Rahman (L) .	15-2	First
38	Md. Jahirul Haque (m) ..	15-5	First.
39	Abu Bakar Rabbani ..	20-7	Second.

Jalpaiguri Senaulla Institution.

No.	Name.	Age.	Division.
40	Ranjit Sanyal ..	18-11	Second.
41	Mukundaprasad Biswas ..	16-2	First.
42	Chandramohan Saha ..	19-3	Third.
44	Kumar Samarendra Deb Raikut	15-5	First.
47	Durgeschandra Lahiri	19-2	Second.
49	Jnanranjan Ray .	16-6	Third.
51	Sunilchandra Mukhopadhyay ..	15	Second.
53	Susantachandra Sanyal ..	15-1	First.
54	Nikhileschandra Mukhopadhyay	17-5	Second.
56	Prasunchandra Ghosh .	17	Third.
57	Santibrata Ghatak ..	16-4	Second.
58	Kumar Kalika Deb ..	20	Third.
59	Manimay Dasgupta ..	16-6	Second.
64	Sunilkumar Datta .	16-11	Third.
65	Ramendrakumar Gangopadhyay	16-7	Second.
66	Saurendranath Ghosh ..	17 6	Second.
67	Binaykumar Biswas ..	16-1	Second.
73	Samizuddin Ahmed .	16-4	Second.
74	Mohammed Yousuff ..	18-1	Third.
75	A. B. Md. Shamsuddin ..	16-11	Second.
76	Md. Mazibar Rahman ..	17-3	Third.
78	Mahtabuddin Ahmed ..	17-11	Second.
80	Md. Nesarul Haque ..	21-7	Second.
81	Md. Mobarak Ali ..	17 5	Second.
82	Md. Asanullah ..	19	Second.

Jalpaiguri Fanindra Deb Institution.

No.	Name.	Age.	Division.
83	Manindranath Ghosh	14-1	First.
84	Sankarprasad Bandyopadhyay (L).	16	First.
85	Gopalchandra Sanyal ..	16-6	First.
86	Jyotischandra Das ..	17-1	Second.
89	Bimalendu Basu ..	15	First.
92	Satyabrata Raychaudhuri ..	17-1	Third.
93	Atulchandra Chakrabarti ..	18-8	Second.
94	Manasacharan Mukhopadhyay	22	Second.
95	Sibeschandra Ray ..	18-2	Second.
96	Prabhaschandra Bagchi ..	17	First.
97	Nikhilchandra Ghatak ..	15-2	First.
98	Santoshkumar Palit (G) ..	15-4	First.
99	Bimalendu Nag ...	14-7	Second.

Roll Jal.

Jalpaiguri Fanindra Deb Institution.

No.	Name.	Age.	Division.
100	Bimalkumar Ghosh ..	17-8	First.
101	Bhupendramohan Chaki ..	19	Second.
102	Kshitischandra Das ..	19-11	Third.
104	Satyanarayanprasad Mukhopadhyay.	15-6	Second.
106	Kumar Prodyot Narayan ..	17-2	Second.
107	Amarendranath Karmakar ..	15	Second.
108	Abanibhushan Chattopadhyay	16-7	First.
109	Ajitkumar Tarafdar ..	17-5	Third.
110	Amalkumar Bhattacharyya ..	19-5	Second.
113	Brahmananda Agarwalla ..	16-4	Second.
116	Rabindranath Ray ..	19-7	Second.
124	Bibhutibhushan Chakrabarti ..	15	Second.
125	Dinantanath Ray ..	18-8	Second.
127	Jyotiswar Chakrabarti ..	19-5	Second.
130	Upendranath Das ..	17-2	Second.
131	Dhirendrakumar Das ..	19-1	Second.
132	Susilkumar Ghosh ..	17-2	Third.
133	Saurendranath Majumdar ..	18	Second.
139	Rameschandra Raydakua ..	19-4	Second.
144	Santikumar Chakrabarti ..	19-6	Second.
145	Satyendrakumar Ray ..	18-1	Second.
146	Gopalkrishna Jhampati ..	18	Third.
147	Md. Khalilullah ..	18-4	Second.
148	Md. Nasiruddin ..	22-4	Second.
149	Abdur Rahim Ahamed ..	16-8	Second.
150	Aminul Hoque Prodhan ..	17-11	Second.

Domohani Polwheel H. E. School.

No.	Name.	Age.	Division.
157	Binaybhushan Das (L) ..	16-2	First.
158	Susilkumar Bhaumik ..	16-8	Second.
159	Pareskumar Datta (L) ..	17-2	First.
160	Rasikanta Das ..	18-4	Second.
161	Bhabendranath Ray ..	21-2	Third.
163	Jagannath Das ..	19-5	Second.
164	Ajitkumar Nag ..	18-5	Second.
165	Md. Anisazzaman (m) ..	14-7	First.
166	Kasem Ali Mahammad ..	19-7	Third.

Siliguri H. E. School.

No.	Name.	Age.	Division.
169	Nagendranarayan Das (M) ..	16	First.
170	Barunkumar Bhaumik ..	15-8	Second.
171	Manomohan Sengupta ..	16-1	First.
172	Santoshkumar Chakrabarti ..	15-8	First.
173	Ram Naresh Prasad ..	16-6	Second.
174	Dhirendrakumar Bandyopadhyay.	18 1	Second.
175	Jagadischandra Daskarmakar ..	16 2	First.
176	Haridas Lahiri ..	21	Second.
177	Sitaram Kanu ..	18-10	First.

Boda H. E. School.

No.	Name.	Age.	Division.
178	Hirendrakumar Ray ..	17-1	First.
179	Potambar Barma ..	18-2	Second.
181	Taslimuddin Ahamed .	19-3	First.
182	Md. Tamizuddin ..	17-3	First.
184	Ahamed Hossain Chowdhury ..	16	Second.

Roll Jal. F.

Jalpaiguri Girls' H. E. School.

No.	Name.	Age.	Division.
1	Juthika Mukhopadhyay (LV) ..	..	First.
2	Basanti De ..	..	Second.
3	Annapurna Basu ..	..	First.
4	Reba Pal ..	..	Second.
5	Kamala Palit ..	..	Second.
6	Prabha Sen ..	..	First.
7	Safia Khatun ..	..	Second.
8	Pranati Niyogi ..	..	First.
9	Jogamaya Sen ..	..	Second.
10	Kalpana Niyogi ..	..	Third.
11	Jahan-Ara-Begum ..	..	First.

Roll Jal. F. P.

Private Students.

No.	Name.	Age.	Division.
1	Madhabi Bhattacharyya ..	..	First.
4	Diptikana Basu (L) ..	..	First.

Roll Jal. P.

Private Students.

No.	Name.	Age.	Division.
3	Rohinikanta Das	23-3	Second.
6	Srikantakumar Chakrabarti	23-9	Third.
8	Pabitrakumar Ray	15-11	Second.
9	Hariprasad Mehta	19-5	Third.
12	Mahendranath Kar	21	Second.
13	Anilkumar Gangopadhyay	19-7	First.
15	Harendranath Brahmanandal	15-10	Third.
16	Surendranath Chakrabarti	18-3	Second.
20	Kshitindranath Chakrabarti	22-3	Second.
22	Md. Abdul Quddus Mian	22-9	Second.
25	Mohammed Abdul Karim	24-2	Third.
27	Abdul Mazid	20-2	Second.
31	Beni Madhav Prasad Sinha	18 4	First.

Roll Jam.

Sherpur Victoria Academy.

No.	Name.	Age.	Division.
1	Nalinikanta Sinharay	15 1	First.
4	Sarojkanta Guha	15-7	First.
5	Manujendu Gupta (M)	15-5	First.
6	Amiyaballabh Chaudhuri	17-9	Second.
7	Makhanchandra Chakrabarti	18-3	Second.
8	Parimalchandra Bandyopadhyay	17-1	First.
11	Manindrakumar Saha	14 11	Second.
12	Bimalkrishna Sengupta	17-1	Third.
13	A. M. B. Malek	14-1	Third.
14	Nural Islam Miah	17 3	First.
15	Md. Shamsul Ghani Chaudhuri	19 1	First.

Chandrakona R. L. Institution.

No.	Name.	Age.	Division.
22	Sudhirchandra Chakrabarti	19	First.
24	Nirmalnarayan Biswas	17 1	Second.
25	Nripendrachandra Bhattacharyya.	21-5	Third.
26	Jitendrachandra Chakrabarti	18 8	First.
27	Brajendrachandra Chaudhuri	21 3	Second.
28	Sayed Ashrafazzaman	15-3	Second.
30	Md. Jasim Uddin	16-1	Second.
31	Mohammed Rasuddin Akanda	18	Second.

Nandina M. H. K. H. E. School.

No.	Name.	Age.	Division.
33	Md. Hashmat Ali	21-2	Second.
34	Eman Ali Ahmed	20-11	Third.
35	Md. Join Uddin	21-7	Second
36	Md. Abdus Samad Khan	19-3	Second.
37	Md. Amzad Hussain Akanda	19 3	Second.
38	Md. Abdul Hamid Mian	15-7	Third.
39	Md. Rais Uddin	20-5	Third.
42	Jaminikanta Das	17	First.
44	Dhirendranath Bhattacharyya	15-6	First.
45	Dhirendrakisor Chakrabarti	18	Second.
51	Rabindranath Datta	17	Second.
52	Nisikanta Nath	18-6	Second.
54	Radhaballabh Bardhan	19	Third.
55	Rabindranath Kar	16-3	Second.
56	Bireschandra Basu	15-1	First.
58	Sachindranath Chanda	22 6	Second.
59	Praphullachandra Datta	17-1	Second.
61	Madhusudan Deb	18	Second.
62	Kantiranjan Ray	16-5	Third.
63	Susilchandra De	17	Third.
64	Digendrachandra Deb	17-7	Second.
66	Gananath De	21-4	Third.
68	Sudhamay Mukhopadhyay	16-6	Third.
69	Iswarchandra Bhadra	17-11	Second.
70	Saileschandra Guha	18-1	Second.
71	Sachindrachandra Pal	19-8	Second.
72	Madanmohan Kar	21-11	Second.
73	Rabindrachandra Majumdar	17-3	Second.
74	Pramathanath Bhaumik	20-7	Third.
79	Manasranjan Sarkar	20-4	Second.
80	Narendranarayan Talukdar	18-2	Third.
82	Praphullachandra Kunduray	18-2	Second.
84	Md. Sahar Ali	19-11	Second.
85	A. T. M. Solaiman	16-2	Third.
86	Md. Mobarak Ali	18-3	Third.
88	Meer Abdus Salam	23-3	Second.
92	Md. Aftab Uddin, I	19-9	Second.

Roll Jam.

Nandina M. H. K. H. E. School.

No.	Name.	Age.	Division.
94	Md. Luthfar Rahaman Hamidi	16-1	Third.
95	Md. Altab Ali	17-2	Second.
96.	Md. Abul Hossain	16-1	Second.

Balijuri F. M. H. E. School.

No.	Name.	Age.	Division.
98	Nareschandra Barman	20-6	Second.
99	Sachindramohan Barman	18-6	Second.
100	Mohammed Awal Abed Miyan	21-2	First.
101	Mohammed Mokammul Hoque	22	Third.
102	Mohammad Abul Hossain Mian	21	Second.
103	Kazem Uddin Ahammed	16-2	First.
104	Mohammed Abdul Maleque	15-3	Second.
106	Mohammad Nural Islam	15-10	Second.
107	Mohammed Abu Boker Siddique	16-2	Third.
108	Mohammed Wazed Hussain	18-7	Second.
110	Muhammad Abul Quasem	14-7	Second.
111	Mohammed Mofiz Uddin	17-5	Second.
114	Mohammad Nowzesh Ali	18-2	Second.

Islampur Nekjahan H. E. School.

No.	Name.	Age.	Division.
116	Md. Abdul Jalil Khan (I)	16-5	First.
117	A. N. Md. Mozibar Rahman	17-2	Second.
118	Abul Khayer Md Azimul Hoque	16-2	Third.
119	Md. Abdul Karim Mondal	21 2	Second.
120	Md. Abu Yousof Khan	14-11	Second.
122	Md. Munsef Ali	15-5	First.
123	Md. Abdul Quader	17-2	Third.
125	Md. Abdur Rouf	18	Third.
126	Abul Kasem Md. Azizul	16-1	Second.
128	Syed Ghulam Quader	23 11	Second.
139	Md. Akhtaruzzaman	20-10	Second.
142	Abul Fazal Md. Moyezuddin Sarkar.	20	Second.
145	Abu Taher Md. Manzural Huq	21-6	Second.
146	A. T. M. Momtazur Rahman	18-11	Second.
149	Kumudchandra Bhattacharyya	17-2	Third.
152	Narendrachandra Datta	20-6	Second.
153	Harendranath Pramanik	23-11	Third.

Dewanganj Co-operative H. E. School.

No.	Name.	Age.	Division.
154	Satyendrakisor Biswas	14-11	Second.
155	Jitendrachandra Chanda	17-2	Second.
156	Sudhendunarayan Chakrabarti	15	Second.
158	Bibhutibhushan Biswas	15-1	Second.
159	Subodhranjan Ray	14-2	Third.
161	Parimalkumar Niyogi	16-7	Second.
162	Bhabanath Sarkar	17-7	Second.
165	Md. Mesbah Uddin	18	Second.
166	Md. Abdul Jabber	19 2	Second.
167	Mohamed Zahed Alley	17-2	Third.
169	Md. Anisul Hoq Choudhury	15 2	Second.
174	Md. Jobedur Rahman Siddique	16-3	Second.
175*	Md. Mozammel Huq Chaudhury	21-11	Second.
176	A. K. Md. Akhtaruzzaman Pahalowan.	21	Second.
177	Md. Anwarul Islam	19-2	Third.

Sherpur Town G. K. P. M. Institution.

No.	Name.	Age.	Division.
180	Nirendranath Ray	16-4	Second.
181	Brajagopal Goswami	18-1	Second.
182	Pareschandra Bhattacharyya	16-2	First.
183	Manindrachandra Datta	21-8	Second.
184	Sunilkumar Guha	15	First.
185	Jagadischandra Das	15-9	First.
186	Bhupendramohan Guhamajumdar.	16-6	First.
188	Praneschandra Guptapatranabis	19 1	Second.
193	Pratapchandra Sinharay	17-5	Third.
194	Jnanranjan Chakrabarti	19-8	Second.
197	Ramkrishna Chakrabarti	20-2	Second.
198	Amritalal Chakrabarti	20-2	Second.
199	Jatindrakumar Chakrtbarti	18-5	Second.
200	Makhanchandra Das	18	Third.
201	Arunkumar Ray	16-1	Third.
206	Md. Shamsul Hoque	21-11	Third.
207	Md. Abdul Hoque	16-4	Third.
210	Mohammed Mazibar Rahman	17-2	Third.
214	Md. Hussain Ali Talukdar	18-10	Second.

Roll Jam.

Nilakhia Rupjahan Jubilee H. E. School.

No.	Name.	Age.	Division.
215	Kiranchandra Chakrabarti	15-3	Second.
216	Nareschandra Bhaumik	20-10	Third.
217	Sureschandra Chanda	15-9	Second.
218	Bhupatimohan Sahachaudhuri	18-5	Second.
220	Manikanta Sarkar	18-8	First.
221	Jatindiachandra Chakrabarti	19-5	Second.
222	Jagadischandra Pal	19-1	Second.
229	Md. Abdur Rahim	20-6	Second.
233	Md. Abdul Jalil	19-7	Second.
234	Md. Abdul Khaleque	20-2	Third.

Jamalpur Government High School.

No.	Name.	Age.	Division.
238	Surendramohan Banik	15-10	Second.
239	Amareschandra Chaudhuri	17 5	Second.
240	Subhasmohan Ghosh	16 1	Second.
241	Sunilkumar Ghosh	13 2	Second.
242	Anilkumar Guharay	16	Second.
243	Subratamohan Ghosh	16-2	Second.
244	Thakurdas Bhattacharyya	16 6	First.
246	A. Z. M. Shamsuddin Talukdar	15	Third
247	Md. Tuzammal Haq	15 2	First.
253	Abdul Malek Azad	15-9	Second.
255	Md. Nurul Islam, 1	15 3	Second.

Sarishabari R. D. H. E. School.

No.	Name.	Age.	Division.
256	Kanailal Chattopadhyay	17	First.
257	Pramathachandra Nath	17-8	Second.
259	Nagendrachandra Pal	19 1	Second.
266	Amitabha Ghosh	18	Second.
267	Kartikchandra Saha	18-3	Second.
268	Md. Burhanuddin	17-7	Third.
270	Md. Shahed Ali	16-6	Second.
272	Md. Kaikobad	19-4	Third.

Singhjani High School.

No.	Name.	Age.	Division.
273	Hiralal Tewari	15-7	Second.
274	Namgopal Sarkar	17-11	Second.
275	Krishnaprasanna Sen	17-1	Second.
277	Sudhendumohan Ghatak	15-8	First.
278	Gangacharan Nunia	16-3	Second.
279	Santibhushan Gupta	18-7	Second.
281	Amalendu Mukhopadhyay	16-9	Second.
284	Jyotischandra De	18-11	Third.
289	Amulyakumar Deb	17	Second.
290	Ramchandra Debnath	19-5	Second.
291	Niharranjan Basu	18-4	Second.
294	Ardhendukumar Ray	17-2	Second.
298	Jyotirmay Sonsarma	17-1	Third.
299	Basiruddin Ahmmed	19-4	Second.
301	Md. Abdul Wahed Miah	20-11	Second.
302	Md. Abdul Hekim	18-7	Second.
303	Md. Wazed Ali	18-2	Third.
305	Md. Shamsul Islam	16-5	Second.
306	Ashraff Hossain	19-3	Third.
307	Rahimuddin Mirdha	18-8	Third.

Islampur N. H. E. School.

No.	Name.	Age.	Division.
309	Sukumar Pal	20	Third.

Jamalpur Government High School.

No.	Name.	Age.	Division.
310	Md. Nasibul Haq	18-5	Second.

Roll Jam. F. P.

Private Students.

No.	Name.	Age.	Division.
3	Sailabala Bhattacharyya	..	Third.
5	Sushama Mitra	..	Second.
6	Namita Mukhopadhyay	..	Second.
7	Gauri Sen	..	Second.
9	Santa Pal	..	Third.
12	Jyotsnamayee Bhattacharyya (Ll).	..	First.
17	Mira Ray	..	Second.
18	Satirani Mitra	..	Second.
19	Kohinur Majumdar	..	First.
20	Sephali Nag	..	Third.
21	Sadhana Dasgupta	..	Second.
23	Usharani Sengupta	..	First.

Roll Jam. P.

Private Students.

No.	Name.	Age.	Division.
3	Bhabanath Sengupta	18-3	Second.
13	D. S. Md. Mukseed Ali Mia	24-1	Second.
16	Md. Babar Ali Sheik	22-1	Third.
18	Giasuddin Shah Fakir	21-1	Third.
20	Md. Sadeque Ali	22-3	Second.
22	Mirza Ashrafuddin Haider	29-11	Second.
26	Ram Narayan De	17-1	Third.

Roll Jam. T.

Teacher.

No.	Name.	Age.	Division.
2	M. Shohrab	..	Passed.

Roll Jes.

Baghutia-Bivagdi B. N. H. E. School.

No.	Name.	Age.	Division.
2	Anilkumar Ghosh	18-3	Second.
3	Birendranath Ghosh	16-2	Second.
4	Bidyutkumar Basu	16 9	Second.
6	Sripada Basu	20	Second.
8	Smarajitkumar Ghosh	17	Second.
11	Nisanath Majumdar	17 1	Third.
12	Praphullakumar Basu	20-6	Second.

Jessore Zilla School.

No.	Name.	Age.	Division.
13	Mrinmay Ghosh	15-10	First.
14	Amulyakumar Dasgupta	14-7	First.
15	Bhupendranath Chakrabarti	17-3	Second.
16	Anilkumar Chattopadhyay	16-1	First.
17	Krishnalal Datta	16-9	First.
18	Susilkumar Dhar	16-8	Second.
20	Saileswar Raychaudhuri	15-2	First.
21	Jitendranath Basu	17-4	Second.
22	Binaykumar Ghosh	16-11	First.
23	Krishnapada Chattopadhyay	16-1	Second.
24	Narendranath Ghosh	16	First.
25	Tarinicharan Bandyopadhyay	17-3	Second.
26	Subodhkumar Bandyopadhyay	15-2	Second.
27	Sudhindramohan Biswas	18-3	Third.
30	Qazi A. N. Mazharul Anwar	13-8	Third.
31	M. Lutfur Rahman	15-8	Second.
32	A. Z. M. Hafizul Alam	13-2	First.
33	M. M. Mohbubul Azam	16-10	Second.
35	Anwar Hossain	17-2	Second.
37	Khondker Mohbubul Hoque	14	Second.
38	Md. Abdul Khaleque	15-7	First.
42	Md. Moksud Ali	20-2	Second.
43	Mahammad Mansur Ali (Ll)	16-4	First.
44	Anwaruddin Ahmed	16-11	Second.
47	A. T. M. Khairul Islam	16-2	Second.
48	Md. Abdur Rashid	15-5	Second.
50	Sultan Ahmad	15-3	Second.

No.	Name.	Age.	Division.
	Roll Jes.		
	Rajghat Jatarpur H. E. School.		
51	Md. Abdus Sutter Mondal	18-9	Third.
52	Anilkumar Bhaumik	16-3	Third.
55	Narayanchandra Das	17-2	Second.
57	Haripada Sur	16-1	Second.
58	Narendranath Raha	22-8	Third.
63	Bijaykrishna Ghosh	22-0	Third.
67	Adhirkumar Datta, II	18 5	Second.
74	Susilkumar Haldar	20-7	Second.
75	Manoranjan Sar	16-2	Second.
77	Shahar Ali Biswas	17-2	Second
80	Md. Ketabali Biswas	19-3	Third.
	Dhandia Union Institution.		
84	Bholanath Haldar	17-7	Third.
85	Balaidas Ghosh	16 3	First
86	Baidyanath Biswas	18 6	Second.
88	Arunkumar Basu	16-3	Second
89	Kalikumar Bandyopadhyay	17 5	Second.
90	Jitendranath Hajra	20 4	Third.
	Siddhipasha P. B. H. E. School.		
92	Md Abdul Hamid	23-1	Second.
95	Ajitkumar Das	18 10	Third.
96	Amulyakumar Chattopadhyay	19 3	Second
102	Ajitkumar Chakrabarti	19 7	Second.
	Jessore Sammilani Institution.		
107	Sureswar Bhattacharyya	16-1	First.
108	Sibnath Bhattacharyya	16-2	Second.
109	Nripendranath Basu (Min)	15-6	First.
111	Gurusaday Ghosh	15-6	First.
112	Anilkumar Mukhopadhyay	15-1	Second.
113	Panchugopal Saha	16 3	First.
114	Harisankar Sengupta	17-8	Third.
115	Pushpendralal Sarkar	15 7	Second.
116	Prabirkumar Dasgupta	15	First.
117	Narendranath Gangopadhyay	14 1	Second.
118	Dasarathi Bhattacharyya	16 2	Third.
119	Anadinath Basu	20	Third.
122	Arunkanti Basu	18	Second
123	Kalidas Chaudhuri	17 8	Second.
124	Indubhushan Chattopadhyay	16-1	Third
127	Amalkumar Ghosh	17 4	Second
128	Anilkumar Ghosh	17-3	Second.
129	Nikhilkumar Ghosh	15-4	Second.
130	Jagannath Mitra	16-5	Second.
132	Kanakranjan Majumdar	18-4	Second.
133	Taraknath Ray	19	Third.
135	Ranendrakrishna Sarkar	20-2	Second.
136	Chittaranjan Saha	15-10	Second.
137	Narendranath Sikder	16 1	Second
138	Syamalkanti Datta	15-1	Second.
144	Kalipada Nandi	18-8	Third.
145	Syamapada Nandi	18-8	Second.
146	Md. Rushan Ali	15-1	Second.
151	Santoshkumar Ghosh	17	Second.
153	Sudhirkumar Datta	16-8	Third
156	Kasiprasad Bandyopadhyay	15-1	Second.
157	Susumeschandra Ghosh	20-9	Second.
	Basundia H. E. School.		
158	Gopalchandra Kundu	18-5	Second.
159	Pradyotkumar Basu	17	Second.
160	Ramkrishna Das	17-10	First.
162	Gobindachandra Basu	16-3	Second.
164	Pulinbihari Raha	18-4	Second.
165	Taraknath Basu	16-1	Second.
166	Golam Quadir	19-5	Third.
167	Mir Abdul Huq	17-4	Third.
	Bidyanandakati R. B. Institution.		
168	Debkumar Bandyopadhyay	16-2	First.
170	Santoshkumar Ghosh	17-4	Third.
171	Byomkes Ghosh	18-2	Second.

No.	Name.	Age.	Division.
	Roll Jes.		
	Masiahati H. E. School.		
175	Saratchandra Mandal	19-11	Third.
176	Susilkumar Biswas	21-4	Third.
177	Phanibhushan Mallik	18	Third.
	Panjia H. E. School.		
178	Chandrasekhar Basu	15-10	Second.
179	Nitaikumar Das	17-1	Second.
180	Debendranath Ray	17-9	Third.
182	Kalipada Datta	18-11	Third.
184	Kumudbandhu Haldar	19-3	Second.
196	Amalkrishna Nandi	21-3	Second.
197	Raghunath Datta	17 11	Second.
198	Taritkanti Basu	18 6	Second.
	Satkhira P. N. H. E. School.		
203	*Karunamay Basu (Lml)	15 1	First.
	Roll Jes. F.		
	Jessore M. S. T. P. Girls' H. E. School.		
2	Renuka Datta	..	First.
3	Sadhana Dasgupta	..	Second.
4	Amiya Mitra	..	Second.
5	Kanika Sen	..	Third.
7	Pratima Nag (L)	..	First.
8	Sobha Basu	..	Second.
	Roll Jes. F. P.		
	Private Students.		
1	Bina Sinha	.	First.
4	Aparna Datta	..	Third.
6	Gauri Sen	..	Second.
	Roll Jes. P.		
	Private Students.		
4	Kumareschandra Basu	24-1	Third
5	Paritoshkumar Basu	17-11	Second.
8	Amjad Hossain Biswas	17 9	Second.
15	Manmathanath Sikdar	22 7	Second.
	Roll Jheni.		
	Sailkupa H. E. School.		
1	Radhabinode Datta	16-2	First.
2	Radhagobinda Biswas	15-11	Second.
3	Prabhatkumar Ghosh	17-5	Second.
5	Gangagobinda Mukhopadhyay	16-5	Second.
6	Gopalchandra Saha	17-4	Second.
9	Md. Gholam Quadir	18-1	Third.
	Abaipur Ramsundar Institution.		
11	Nityananda Kundu (L)	18	First.
13	Bhupendramohan Goswami	16-8	First.
14	Basudeb Sikdar	18-2	Second.
15	Birinchimohan Chakrabarti	15-8	First.
16	Ajitkumar Sikdar	17-2	Second.
17	Santoshkumar Datta	15-2	Second.
18	Nagendranath Sarkar	16-2	Second.
19	Gokulchandra Pramanik	18-9	Third.
20	Satyendranath Saha	17-3	Second.
21	Birendranath Sikdar	18-1	Third.
22	Birajmohan Chakrabarti	15-8	Second.

Roll Jheni.

Fihari H. E. School.

No.	Name.	Age.	Division.
28	Ratankumar Saha (Ll)	16-2	First.
29	Nanigopal Ghosh	17	Second.
30	Jagatbandhu Saha	16-8	Second.
31	Jnanendranath Chandra	18-2	Third.
32	Gopalchandra Biswas	15-2	Second.
33	Gaurangakumar Saha	16-4	Second.
34	Sachindranath Adhikari	18-10	Second.
35	Haripada Haldar	23-11	Second.
36	Syamlal Maitra (Ll)	16-8	First.
37	Md. Badi Azzam An Biswas	18-10	Second.
39	Sabdar Ali Biswas	17-2	Second.
40	Md. Abdus Subhan Joarder	20-11	Second.

Harisankarpur J. C. Institution.

No.	Name.	Age.	Division.
43	Jitendranath Chakrabarti	18-1	Second.
44	Kisorimohan Chakrabarti	23	Third.
45	Sachikanta Ghosh	21-1	Second.
46	Bimalkumar Basu	16-3	Second.
47	Kumudranjan Mukhopadhyay	19	Second.
48	Ajitkumar Majumdar	19-3	Second.
49	Aswinikumar Mandal	23	Third.
51	Kumareschandra Majumdar	21-11	Second.
53	Khalil Uddin Biswas	21-11	Second.
54	Neamat Ali Joarder	24-1	Third.

Naldanga Bhusan H. E. School.

No.	Name.	Age.	Division.
55	Syamsebak Mukhopadhyay	17-6	Third.
57	Bimalkumar Mitra	15-4	Third.
59	Harashitkumar Basu	20-1	Third.
61	Narayanchandra Rudra	16-1	Second.
62	Phakirchand Pal	15-11	Second.
63	Md. Noor Ali	17	Third.
64	Phakir Ali Mondal	16-6	Second.
66	Mokles Ahmed	21-1	Second.
68	Md. Maffazzel Hossain Dewan	18-4	Second.

Kotchandpur H. E. School.

No.	Name.	Age.	Division.
70	Gopalchandra Majumdar	16-11	First.
71	Mahitosh Muhuri	17-6	Third.
76	Abodhranjan Sen	20-1	Second.
77	Phanibhushan Pal	18-9	Second.
78	Hrishikes Mukhopadhyay	15-4	First.
79	Saktiprasad Bandyopadhyay	15-5	Second.
80	Bhudharkumar Raychaudhuri	16-3	Second.
82	Dhirendranath Biswas	16-3	Third.
83	Satyendranath Gangopadhyay	15-2	Second.
84	Syamgopal De	18-7	Second.
87	Elahi Boksh Mridha	17	Second.

Jhenidah H. E. School.

No.	Name.	Age.	Division.
88	Haraprasad Ray (Ll)	16-3	First.
89	Hrishikes Basu	16	Second.
90	Arabinda Ghosh	15-1	Second.
91	Murarimohan Kundu	15-6	First.
92	Sudhirkumar Mukhopadhyay (L)	15-10	First.
93	Kalipada Ghosh (Ll)	15-9	First.
95	Harendranath Ray	16-11	Second.
96	Pratulendusekhar Ray	15-2	First.
97	Md. Abdus Sobhan	16-3	Second.
98	Debendranath Chakrabarti	16-2	Second.
99	Tridipkumar Basu	17-5	Second.
100	Birendranath Chakrabarti	18-3	Second.
101	Bhabeschandra Chakrabarti	17-7	Second.
102	Abul Kasem Waziruddin (L)	17-10	First.
103	Md. Ataur Rahman	17-8	Second.

Benipur H. E. School.

No.	Name.	Age.	Division.
104	Radhapada Mandal	16-2	First.
105	Ranajitkumar Chandra	16-1	Second.
106	Ajitkumar Biswas	17-3	Second.
107	Quazi Md. Abdur Rab	18-6	Third.
108	Md. Bar Jahan	15-11	Second.
109	Syed Abdul Wahab	15-5	Second.
111	Syed Abdur Rauf	16-1	First.
112	Quazi Syedur Rahman	15-3	First.

Roll Jheni.

Raygram H. E. School.

No.	Name.	Age.	Division.
113	Narendranath Biswas	15-3	Second.
114	Tarakeswar Debray	17-1	First.
115	Manindranath Das	18-4	Third.
116	Bhutnath Acharyya	18-3	Second.
117	Rampada Ghosh	18-1	Second.
118	Abinaschandra Ray	17-2	Second.
119	Binaykrishna Ray	18-2	Second.
120	Md. Khorshed Ali	18-1	Second.
122	Gaurchandra Sikdar	20-1	Second.
123	Md. Ekromuddin Biswas	17	Third.
125	Meer Anwar Ali	22-9	Second.

Roll Jheni. P.

Private Student.

No.	Name.	Age.	Division.
2	Sasibhushan Chakrabarti (Ll)	28	First.

Roll Jheni. T.

Teacher.

No.	Name.	Age.	Division.
1	Md. Mahatabuddin Joardar	23-3	Second.

Roll Kalim.

Kalimpong S. U. M. Institution.

No.	Name.	Age.	Division.
1	Jagatbahadur Tamang	18	Second.
2	Ganesh Lall Subba (VG)	16-2	First.
3	Lalit Bahadur Gurung	17-3	Second.
4	Hari Prasad Moktan	20-7	Second.
5	Santikumar Pradhan	17-10	First.
6	Surjabahadur Lama	20-11	Second.
7	Julum Bahadur Pradhan	17-5	First.
8	Rambir Dhaney Rai	19-7	Second.
9	Mingma Tshering	23-6	Third.
10	Tashi Tsering	20	Third.
12	Tilak Bahadur Subba	17-5	First.
13	Padam Bahadur Rai	19-9	First.
14	Mohammad Ishaque	20	Second.

Kalimpong St. Andrew's Colonial Homes H. E. School.

No.	Name.	Age.	Division.
16	John Taylor George	18-1	First.
17	Ronald Edmund Noah	18-10	Third.
18	Wilton David Paterson (Mc)	17-2	First.
19	Hubert Tunstall	17-11	First.
20	Reginald Tesnear	18-1	Second.

Kurseong St. Alphonsus' H. E. School.

No.	Name.	Age.	Division.
22	Prem Charan Moktan	17-7	First.

Roll Kalim. F.

Kalimpong Girl's H. E. School.

No.	Name.	Age.	Division.
1	Gaymit Rongong	..	Second.
3	Narkis Sada (V)	..	First.
5	Kesang	..	Second.
6	Donglhamu	..	Third.
7	Marmit Sada	..	Second.

Roll Kalim. F. P.

Private Students.

No.	Name.	Age.	Division.
1	Elsa Kaufmann (l)	..	First.
2	Chenga Lhamoo	..	Third.

Roll Kalim. T.

Teacher.

No.	Name.	Age.	Division.
1	Darsan Karthak	20-8	Second.

Roll Kalna.

Mandalgram H. E. School.

No.	Name.	Age.	Division.
1	Sachchidananda Karmakar	20-8	Third.
2	Ajitkumar Datta	16-2	Second.
3	Bishnupada Ray	16-6	Second.
4	Bhutnath Hajrachaudhuri	16-1	Second.
5	Jasodagopal Mandal	16-6	Second.
6	Harihar Chattopadhyay	15-3	First.
7	Amarendranath Chaudhuri	18-2	Third.
9	Kartikchandra Kundu	16-6	Third.
11	Jitendranath Sarkar	17-10	Third.
13	Nandadulal Chaudhuri	18-10	Third.
18	Md. Mula Boksha	17-5	Third.
19	Mohammed Ojiha	17-1	Third.

Somra D. C. H. E. School.

No.	Name.	Age.	Division.
20	Murarimohan Chakrabarti	13-11	Third.
21	Prabhatkumar Chakrabarti	13-11	First.
22	Muhammad Abdul Bashed (L)	16-4	First.
23	Salilkumar Biswas (L)	15	First.
24	Nanigopal Bhattacharyya	18-1	Third.
25	Prabhaschandra Chattopadhyay	18-2	Second.
26	Kamakhyacharan Mukhopadhyay.	19-9	Third.
27	Rabindranath Sil	17-9	Second.
28	Sailendranath Mukhopadhyay	20-1	Second.

Kusumgram Tayeba Institution.

No.	Name.	Age.	Division.
30	Sk. Mawla Bux	16-6	Third.
34	Kalachand Konar	17-1	Third.
37	Lakshminarayan Chaudhuri	20-10	Third.
41	Mohammad Saifuddin	17-7	Second.
42	Sk. Jamat Ali	16-11	Second.
43	Md. Fazley Hoque	17-2	Second.
46	Abdul Ghani Bora	17-1	Second.
47	Md. Bani Israil Khan	19-1	Third.
50	Md. Almas Ali Molla	18-10	Third.
51	Mohammad Mohsin Chowdhury	15-9	Second.

Baidyapur George Institution.

No.	Name.	Age.	Division.
54	Sureschandra Kumar	15-2	First.
56	Kumudranjan Kumar	18 5	First.
57	Sailendranath Mandal	17 9	First.
58	Sudhansusekhar Nandi	15-6	First.
59	Rasbihari Bandyopadhyay	17-3	Second.
60	Baidyanath Das	17-6	Second.
61	Ajitkumar Mukhopadhyay	17-1	Third.
63	Harisadhan De	17-4	Second.
65	Ramanarayan Ghosh	19	Second.
68	Jagadananda Nandi	16-1	First.
69	Amulyaratan Sot	16	Second.
70	Narendrakumar Ray	22-4	Second.
71	Bholanath Mukhopadhyay	20	Third.
72	Krishnachandra Pal	18-5	Second.
73	Gobardhan Chakrabarti	18-1	Second.
74	Charuchandra Mukhopadhyay	18-1	Second.
76	Karalicharan Kumar	17-5	Second.

Manteswar Sagarbala H. E. School.

No.	Name.	Age.	Division.
77	Dhananjay Garai (M)	15-6	First.
78	Bhaktapada Mandal	19	Third.
79	Amarendranath Bhattacharyya	16-2	Second.
80	Nilkantha Pal	18	Third.
81	Ushapati Bhattacharyya	17-3	First.
82	Jagatbandhu Chaudhuri	17-5	First.
83	Bankimchandra Hajra	20-8	Third.
84	Kasipati Chaudhuri	16-2	Third.
85	Kumudprakas Ray	17-10	First.
86	Sisirkumar Datta	16-2	Second.
87	Ajitkumar Bandyopadhyay	16-1	Second.
88	Baidyanath Kundu	18	Second.
89	Mahimaranjan Dan	16-5	Second.
90	Ajitkumar Chakrabarti	15	Second.
91	Nalinaksha Bhattacharyya	18-10	Third.

Roll Kalna.

Putsuri I. P. Institution.

No.	Name.	Age.	Division.
93	Saktipada Konar	15-4	First.
94	Sharanan Chaudhuri	17-6	Second.
95	Balaikrishna Mallik	16-8	First.
96	Haramohan Bhattacharyya	16-7	First.
97	Bimalkrishna Mandal	15-9	First.
98	Kamalakanta Kar	19-4	First.
99	Amilkumar Ray	16-6	Second.
100	Sibasankar De	17-2	Second.
101	Satyakinkar Panja	18-4	Second.
102	Kiranchandra Sinha	20-8	Second.
103	Sibprasanna Sinha	19-3	Second.
104	Chittaranjan Mukhopadhyay	15-7	Second.

Pahartali Golapmani H. E. School.

No.	Name.	Age.	Division.
106	Kalikinkar Pal	16-1	First.
108	Panchkari Mandal	18-3	Second.
110	Tarapada Chakrabarti	17-8	Second.
111	Sibakali Gangopadhyay	18 5	Third.
112	Tarapada Koar	16 5	Second.

Kalna Maharaja's H. E. School.

No.	Name.	Age.	Division.
114	Tarapada Khamaru	19-6	Third.

Badla H. E. School.

No.	Name.	Age.	Division.
115	Niharranjan Gangopadhyay	17-7	Second.
116	Kamalakanta Siddhanta	17-7	Third.
118	Madhusudan Set	21-4	Third.
119	Prabhaschandra Dasmodak	19	Third.

Balagarh H. E. School.

No.	Name.	Age.	Division.
121	Sudhirkumar Das	18-2	First.
122	Ratanchandra Nandi	17-8	Second.
123	Bimalchandra Bandyopadhyay	15-1	First.
124	Navanananda Goswami	17-2	Second.
125	Madhusudan Set	17	Second.
126	Tarakinkar Mukhopadhyay	20-6	Third.
127	Paritosh Mukhopadhyay	15-10	First.
128	Goshthabihari Das	18	First.
129	Sunilkumar Mukhopadhyay	16-1	First.

Manteswar Sagarbala H. E. School.

No.	Name.	Age.	Division.
131	Sibaprasad Gan	17-1	Second.

Kalna Maharaja's H. E. School.

No.	Name.	Age.	Division.
137	Mrityunjay Barman	18-1	Second.
138	Brajapati Bhattacharyya	19-6	Third
139	Gaurisankar Ghosh	17 5	Second.
140	G. S. Sayeeduddin Ahmed	14 11	Third.
141	Sheikh Abdul Gofur	16-6	Third.
142	Abdul Malek	23-10	Third.

Guptipara H. E. School.

No.	Name.	Age.	Division.
143	Sudhirkumar Mukhopadhyay	15-5	Third.
144	Haranath Chattopadhyay	16-2	Second.
145	Sambhunath Bandyopadhyay	17-4	Second.
147	Amulyachandra Chattopadhyay	16	Second.
148	Harendranath Bandyopadhyay	19-11	Second.
150	Amarkumar Gangopadhyay	16-2	Second.
151	Krishnachandra Chakrabarti	15-1	Second.
152	Bhabendranath Sarkar	24 8	Third.

Sultanpur Tulsidas Vidyamandir.

No.	Name.	Age.	Division.
153	Satyanarayan Ray	16-6	Second.
155	Dulalchandra Mallik	19-11	Third.

Badla H. E. School.

No.	Name.	Age.	Division.
158	Kalikinkar Mukhopadhyay	17-2	Third.
159	Pasupati Sarkar	20-9	Third.
160	Sarojkumar Hajra	15	Second.
161	Taraknath Chattopadhyay	16-5	First.
163	Bisweswar Ghosh	16-3	Second.
164	Santoshkumar Mukhopadhyay	19-2	Second.
165	Phakirchandra Barui	17-9	Second.

Roll Kalna.

Patuli H. E. School.

No.	Name.	Age.	Division.
168	Rakshakar Bhattacharyya ..	17-9	Third.
170	Sudhirkumar Sinharay ..	18-3	Third.
171	Abhaypada Saha ..	15-5	Third.
172	Amarendrakumar Mukhopadhyay.	18-10	Second.
173	Anilkumar Sen ..	19-4	Second.
174	Balaram De ..	18-10	Second.
176	Sankarmadhab Das ..	15-2	Second.
177	Sasankasekhar Mukhopadhyay	18-1	Second.

Kalna Maharaja's H. E. School.

No.	Name.	Age.	Division.
179	*Bhupendranath Bhattacharyya (MLVI).	16-3	First
180	Sunilkumar Ghosh ..	15-6	First.
181	Bhupendranath Basumallik .	16 9	First.
182	Sunilkumar Mukhopadhyay ..	18-7	Third.
183	Santakumar Chakrabarti ..	17-5	First.
184	Susilkumar Das ..	18	First.
185	Dharanidhar Saha ..	16-1	Second.
186	Anilkumar Bandyopadhyay (L)	15 5	First
187	Anilkumar Sarkar ..	16-1	First.
188	Tarapada Pal .	16 7	Second.
189	Bhishmadeb Goswami ..	19-7	Second.
190	Brajendrakumar Goswami ..	15-9	Second.
191	Ranajitkumar Bandopadhyay	17-4	Third
192	Anilkrishna Mukhopadhyay ..	16 10	Second.
193	Bimalkumar Chattopadhyay ..	16 3	Third.
198	Jagatpati De ..	18 8	Third.
201	Bilwanarayan Bhattacharyya .	16-3	Third
203	Syamaprasad Bandyopadhyay	18 3	Third.
204	Sabitripada Mukhopadhyay ..	14-4	Third
205	Harisadhan Rej .	17	Third.
206	Nisapati Chattopadhyay ..	17 1	Second.
207	Tripurapada Mukhopadhyay ..	17	Third
208	Niharkumar Sanyal .	16	Third.
210	Bibhutibhushan Bandyopadhyay	21-2	Third.
211	Ajitkumar Ghosh ..	16-3	Second
212	Tapendranath Bandyopadhyay	18-8	Third.
213	Nirapada Modak .	16-9	Second
214	Lalitkumar Kale	16-2	Second
215	Madhabchandra Senapati	19-3	Third
216	Md. Kasem Ali ..	18-8	Second.
217	Manoranjan Barik ..	18-2	Third.
218	Krishnapada Haldar ..	20	Third

Purbasthali N. B. Institution.

No.	Name.	Age.	Division.
219	Haridas Bhattacharyya .	19-6	Third
220	Birendrakumar Bhattacharyya	20-4	Second.
221	Sankarimohan Basusarbadhikari	18 6	Second.
222	Nirendrakumar Bhattacharyya	17	First.

Satgachi Sridharpur Abinash Institution.

No.	Name.	Age.	Division.
223	Sachindranath Das .	15 10	Second
224	Nilmani Chakrabarti ..	19-2	First.
225	Arabindanarayan Majumdar	19-1	Second.
226	Ramkanta Das ..	17-7	Third.
227	Hemanta Ray ..	17-9	Third.
228	Anilkumar Bandyopadhyay ..	18-10	Second.

Nandanghat Rampuria H. E. School.

No.	Name.	Age.	Division.
229	Haragobinda Mandal (L) ..	16-2	First.
230	Adwaitakumar Garai ..	17-5	First.
231	Sambhunarayan Ray ..	16-8	First.
232	Narayanchandra Ghosh ..	17-10	Second.
233	Lalitkumar Ghosh ..	16-9	Second.
234	Praphullakumar Sinharay ..	17-2	First.
235	Santimay Chaudhuri ..	18-3	Second.
237	Syamapada Basu ..	16	Second.
238	Bhaktaranjan Mandal ..	18-1	First.
239	Akhtar Ali Mandal ..	25-7	Second.

Nimtita G. D. Institution.

No.	Name.	Age.	Division.
242	Sudhirkumar Bhattacharyya	21-5	Third.

Roll Kalna F. P.

Private Students.

No.	Name.	Age.	Division.
1	Ila Sarkar ..	..	Second.
2	Maya Sarkar ..	..	First.

Roll Kalna P.

Private Students.

No.	Name.	Age.	Division.
2	Bijaychand Sinharay ..	16-8	Third.
4	Birendranath Datta ..	16-9	Second.
5	Kalabaran Gangopadhyay ..	21-7	Second.
6	Ramkrishna Majumdar ..	19-5	Second.
7	Gangadhar Pathak ..	17-6	Third.
9	Tarapada Sinha ..	18-2	Third.
12	Kamalendubhushan Bandyopadhyay.	24-7	Third.
13	Anathbandhu Gangopadhyay ..	16-7	Second.
15	Sudhirkumar Sarkar ..	23-7	First.
16	Md. Abul Hashem ..	21-6	Second.
20	Nilratan Garai ..	19-1	Third.
22	Hiralal Bandyopadhyay ..	17-4	Second.
23	Gaurisankar Tribedi .	16-4	Third.
25	Debiprasad Modak ..	16-9	Second.
26	Md. Abed Ali .	27-11	Second.
27	Shamsher Alam .	29-1	Second.

Roll Kandi.

Sijgram H. F. H. E. School.

No.	Name.	Age.	Division.
1	Saktipada Ray .	15-10	First.
4	Manoranjan Chandra ..	18 2	Third.
8	Bhabanisankar Bandyopadhyay	17-1	Third.
12	Jitendrakumar Majumdar .	19-7	Second.
13	Choudhoury Kamaluddin	21-2	Third.
14	Choudhury Abdus Salam ..	17-1	Second.
15	Gholam Mowla .	13-10	Second.
17	Syed Anwar Hossain ..	16-11	Second.
19	Abdus Sabur .	15-11	First.
21	Khondaker Abul Fazal Abul Bashar.	15-3	Third.
22	Khondakar Nura Ahasan	16-1	Second.
23	Khondeker Ali Akbar .	18-2	Third.
24	Mohammad Masdar Hossain ..	16-7	Second.
25	Mahammed Amin Ali ..	15-2	First.
26	Quazi Abdul Azim ..	15-5	Second.
27	Syed Abdur Raquib ..	17	First.

Kandi Raj H. E. School.

No.	Name.	Age.	Division.
29	Jyotirindramohan Ghosh (M) ..	17-1	First.
30	*Dhirendranath Chattopadhyay (MLm).	15-4	First.
31	Kiritibhushan Das ..	16-1	First.
32	Raghunandan Das ..	16-2	First.
33	Satyanarayan Bandyopadhyay	18-11	Second.
34	Pranabkrishna Sinha ..	17	First.
35	Ranajitkumar Sinhabarma	17	Second.
36	Pramathanath Sahana ..	19-7	Second.
37	Tarapada Misra ..	15-1	First.
38	Bholanath Sarkar ..	16-6	Second.
39	Amarendrakumar Baral ..	16-4	Second.
40	Arabinda Ghosh ..	17	Third.
41	Bhujangabhushan Ghosh ..	15-7	Second.
42	Hiranmay Ghosh ..	17-3	Second.
43	Birendrakumar Ray (ML) ..	15-2	First.
44	Mahadeb Das ..	16-3	First.
45	Rajatkumar Bhattacharyya ..	13-10	First.
46	Abdur Rob ..	16-4	First.
47	Subalchandra Pal ..	18-3	Third.
48	Haladhar Tribedi ..	15-4	Second.
49	Bimalendubhushan Sinha	17-8	Second.
51	Bijaykrishna Ghosh ..	17-2	First.
52	Sudhakar Sukul ..	19	Second.
53	Tripurendranarayan Raychaudhuri.	17-2	First.
54	Sibkinkar Sinha ..	20-7	Second.
55	Dulalchand Datta ..	18-9	Second.
57	Amiyaranjan Das ..	17-8	Second.
59	Saileskumar Ghosh ..	18-5	Second.
60	Satyendranarayan Sinha ..	17-1	Second.
61	Sudhakar Chakrabarti ..	15-9	Second.
62	Kunalkanti Sinha ..	16-1	Second.

Roll Kandi.

Kandi Raj H. E. School.

No.	Name.	Age.	Division.
63	Harimay Majumdar	15-4	Second.
64	Sukdeb Ghoshhajra	18-8	Second.
66	Mrinalkanti Sinha (M)	16-1	First.
68	Nandagopal Bajpai	17	Second.
69	Dwipendrabhushan Ray	19-3	Third.
70	Umaprasanna Bandyopadhyay	19-5	Third.
71	Ziauddin Ahmad (I)	16-4	First.
73	A. H. M. Serajul Islam	16	Second.
74	Mahammad Alauddin	16	Second.
75	Hafizal Haque	17	Second.
76	Khalilur Rahman	15-8	Second.
78	Md. Abdul Mannan	14-2	First.
79	Siddiquar Rahman	19-10	Second.

Kanchantala J. D. J. Institution.

No.	Name.	Age.	Division.
82	Salilkumar Mitra	15-1	Second.
84	Jogendranath Das	17-3	Second.
85	Sachinnath Sanyal	15-10	Third.
86	Bijaykumar Das	16-3	Third.
87	Bhabeschandra Sinha	17-8	Third.
88	Hemantakumar Sarkar	18-7	Second.
90	Jagadis Prasad Singh	21-4	First.
91	Dineshwar Jha	19-2	Third.
92	Ramchandra Shah	19-7	Second.
93	Raghunath Prasad Sahu	21-4	Second .
94	Rajendra Prasad Shaw	21-2	Second.
95	Gayaprasad Singh	21-3	Second
98	Md. Wazed Ali	21-5	Second.
99	Khosh Mahammad Biswas	15-2	Second.
100	Md. Amjad Ali	17-2	First.
101	Md. Kajibulla	18-1	Second.
102	Hadidur Rahaman	16-1	First.
104	Jarjish Ali Biswas	16-4	Second
110	Md. Samsul Haque	17-2	Second.
111	Shaikh Osman Ghani	18	Third.
113	Md. Mozaffar Hossain	16-1	First

Panchthupi T. N. Institution.

No.	Name.	Age.	Division.
114	Dhirendranath Ghoshhajra (Ll)	19-3	First.
115	Anilkumar Sarkar	18	First.
116	Susilkumar Sinha	16-8	Second.
118	Prabodhananda Ghoshray	20-2	Second.
120	Ramranjan Mukhopadhyay	15-2	Third.
123	Satyanarayan Dasbiswas	17-1	Third.
124	Sudhirkumar Baral	19-10	First.
125	Mrityunjay Chattopadhyay	17-9	Third.
126	Kalipada Chattopadhyay	22-1	First.
127	Saradindukumar Chandra	19-1	First.
128	Gobardhan Chattopadhyay	15-1	Third.
129	Harihar Chakrabarti	22-4	Second.
130	Anilkrihsna Sinha	17-11	Second.
131	Kitendrakumar Chattoraj	20-9	Second.
132	Pradyotkumar Chattopadhyay	18	Second.
133	Asokchandra Ghoshhajra	17-1	Second.
135	Binaykumar Chattopadhyay	16-7	Second.
136	Shaikh Abdul Hamid	17-9	First.
138	Mahammad Abul Fazal	16-6	First.
139	Abdul Hamid Khan	17-2	Second.
140	Abu Taher	19-3	Third.
142	Ali Ahammad	16-9	Second.
145	Abdul Khaleque, II	16-10	Second.

Gulhatia H. E. School.

No.	Name.	Age.	Division.
147	Rakshakar Mukhopadhyay	18-7	Third.
148	Abdur Rouf	16-3	Second.
149	Mohammed Asaduzzaman (I)	15-2	First.
150	Mohammed Azizul Hoque	15-3	Second.
151	Syed Abu Shahid Mohammed Abdus Salam.	16-2	Second.
152	Syed Gholam Moktader	18-4	Second.
153	Shaikh Rahim Boksha	17-11	Second.
154	Abul Fazal Mohammed Abdul Ahad.	16-6	First.

Roll Kandi.

Gokarna P. M. H. E. School.

No.	Name.	Age.	Division.
156	Abanimohan Adhikari	19-10	First.
157	Ramjan Patua	17	Second.
161	Balaram Chaudhuri	16-4	Second.
162	Gaurisankar Chattopadhyay	16-7	Third.
163	Chandicharan Majumdar	16-1	Second.
164	Kalicharan Ray	15-7	First.
165	Hafizar Rahman	15-11	Second.
166	Jibankrishna Ghosh	17-3	Third.
167	Pijushkanti Datta	18-2	Second.
169	Sitaprasanna Basu	16 11	Third.
170	Ganapati Ray	15-3	Second.
173	Pinakikumar Bhattacharyya	18-2	Second.
174	Anilkrishna Ghosh	20-6	Third.

Kanchantala J. D. J. Institution.

No.	Name.	Age.	Division.
178	Alfazuddin Ahmed	17-5	Third.

Kandi Raj H. E. School.

No.	Name.	Age.	Division.
179	Rudranarayan Das	21-10	Third.

Hare School, Calcutta.

No.	Name.	Age.	Division.
180	R K. M. Ahsanullah	17-2	Third.

Roll Kandi F. P.

Private Students.

No.	Name.	Age.	Division.
1	Kanchanmala Ray	..	Second.
2	Pratima Lahiri	..	First.

Roll Kandi P.

Private Students.

No.	Name.	Age.	Division.
1	Rebatimohan Daschaudhuri	21 3	Second.
2	Bijaykumar Sen upta	20-11	Second.
5	Kshitischandra Ghosh	40-6	Second.
6	Manmathanath Mukhopadhyay	20-5	First.
7	Ziller Rahman	18-7	Third.
8	Md. Mozharul Hoque	19-1	Second.
9	Mohammad Musa	19	Second.

Roll Kandi T.

Teacher.

No.	Name.	Age.	Division.
1	Durganath Sarkar	..	Passed.

Roll Kat.

Ketugram Sir Asutosh Memorial Institution.

No.	Name.	Age.	Division.
1	Dharmadas Chaudhuri	23-7	Second.
5	Satyanarayan Chattopadhyay	16 1	Third.
8	Amulyabhushan Gupta	18-11	Second.
10	Nabadwipchandra Chattoraj	19-5	Second.
11	Pramathanath Pandit	17-3	Second.
16	Lakshmiswar Nag	19-8	Second.
17	Priyabrata Datta	17-6	Second.
20	Krishnadas Bandyopadhyay	23	Second.
22	Jagatarama Chattopadhyay	16 7	Second.
24	Sudhamay Chattopadhyay	16-2	Third.
25	Dolapada Paddhan	17-2	Second.
26	Krishnendrakumar Gupta	17-1	Second.
28	Anandakumar Das	17-9	Second.
29	Satyendrabhushan Kabiraj	16-1	Second.
31	Sridharchandra Bandyopadhyay	19-7	Second.
32	Satyambada Mukhopadhyay	19 11	Second.
33	Rakshakar Mukhopadhyay	18-2	Second.
34	Madanmohan Chattopadhyay	17-9	Second.
35	Syamsankar Mukhopadhyay	18-11	Second.
36	Satyahari Chattopadhyay	17-7	Second.
37	Nandakumar Chattopadhyay	15-4	Second.
38	Kalinarayan Das	18-9	Second.
43	Amir Hossain Choudhury	18-4	First.

Roll Kat.

Ketugram Sir Asutosh Memorial Institution.

No.	Name.	Age.	Division.
44	Chowdhury Shamsul Alam ..	15-3	First.
45	Shaikh Ali Nowaz ..	24-3	Second.
50	Shaikh Abdul Gofur ..	18-4	Second.
51	Shaikh Nur Mohammad ..	18-5	First.
53	Syed Mohammad Hossain ..	18	Third.
54	Md. Nural Hoda ..	15-9	Third.
58	Choudhary Mohammad Gholampeer.	16	Second.
59	Abdur Rashid ..	18-8	Third.
60	Md. Abul Quasem ..	16-1	Second.
62	Mir Ershad Ali ..	15 1	First.
63	Mahammad Mufakher Hossain	21-11	Second.
65	Quazi Bazlur Rahman ..	18-7	Second.
66	Syed Zillay Kabir ..	16-7	First.
67	Shaikh Abdul Hai ..	17-4	Second.
68	Syed Shamsul Hoque ..	17-1	Third.
71	Md. Hatem ..	18-11	Third.
74	Syed Abdul Malek ..	20-3	Second.

Kirnahar S. C. H. E. School.

No.	Name.	Age.	Division.
75	Kasinath Mandal (Ll) ..	17-2	First.
76	Baidyanath Datta (MLl) ..	18-5	First.
77	Chittaranjan Ray ..	15-6	First.
78	Gaurisankar Bandyopadhyay (L)	17-1	First.
79	Kiritibhushan Ghosh ..	16-7	First.
80	Satyanarayan Ghosh ..	19-4	Second.
81	Umapada Bandyopadhyay ..	16-11	Second.
82	Kiritibhushan Bhaumik ..	18-10	First.
83	Ganganarayan Datta ..	18-8	Second.
84	Mihirkumar Adhya ..	15-2	Second.
85	Sanatkumar Chattoraj ..	15-11	Second.
86	Satyakinkar Sinha ..	15-9	Second.
87	Chandrabhushan Mukhopadhyay.	16 2	Second.
88	Tripuracharan Mitra ..	18-4	Second.
89	Prangopal Raychaudhuri ..	17-2	Second.
90	Kshetranath Raychaudhuri ..	17	Second.
91	Nandadulal Saha ..	16	Third.
92	Nirmalsib Datta ..	18-10	Second.
93	Prabhakar Ghoshal ..	18-8	Second.
94	Rabindranath Ray ..	16 5	Third.
95	Anilbaran Gun ..	18-11	Third.
96	Sricharan Das ..	16-11	Second.
97	Anilkumar Gangopadhyay ..	20-1	Third.
98	Gajanan Sarkar ..	16-8	Second.

Kagram H. E. School.

No.	Name.	Age.	Division.
102	Ajitkumar Misra ..	16 2	Second.
104	Manomohan Das ..	19-4	Third.
105	Dharmadas Ghosh ..	20 5	Third.
106	Gaurangaprasad Adhikari ..	17-3	Second.
107	Chandicharan Bandyopadhyay	17	Second.
108	Bibhutibhushan Datta ..	15-11	Second.
109	Harendranarayan Sarkar ..	17-2	Third.
110	Sakshigopal Das ..	18-1	Second.
111	Shamsul Alam (L) ..	15-2	First.
112	Din Mohammad ..	18	First.
113	Khondker Sultan Gholam Mohammad.	17 1	Second.
114	Ghulam Hyder ..	18-9	First.

Srigopalpur A. G. R. G. Matri Institution.

No.	Name.	Age.	Division.
115	*Sudhirkumar Mukhopadhyay (Lml).	16	First.
116	Lakshmikanta Ghosh ..	17-7	Second.
117	Sibnath Dhar ..	17-8	Second.
119	Jagadbandhu Datta ..	16-2	First.
127	Sibdas Thakur ..	16-6	Third.
129	Amarendrakumar Datta ..	15-1	Third.
131	Khandaker Badreduzza ..	16-2	Second.

Roll Kat.

Dainhat H. E. School.

No.	Name.	Age.	Division.
135	Anandamohan Bhattacharyya	17-5	First.
136	Pramodranjan Chakrabarti ..	19-3	Second.
137	Asutosh Bandyopadhyay ..	17-2	Second.
138	Pramodranjan Adhikari ..	17-6	Second.
139	Ramaprasad Chaudhuri ..	16-10	Second.
140	Santiram Chaudhuri ..	15-2	First.
141	Kamaleschandra Bhattacharyya	18-1	Third.
142	Gaurhari Das ..	16-9	Second.
143	Dhirendrakumar Mitra ..	15-4	Second.
144	Satyanarayan Deb ..	16-2	First.
145	Atindrakumar Mitra ..	13-6	First.
146	Rabindrakumar Mitra ..	15-10	First.
147	Ajitkumar Rudra ..	16-11	Second.
148	Ranendrakumar Mitra ..	14-1	First.
149	Mrityunjay Bandyopadhyay ..	17-6	Second.
150	Rakhalchandra Sarkar (L) ..	17-1	First.

Banwariabad Maharaja's H. E. School.

No.	Name.	Age.	Division.
151	Muktipada Ghosh (Lm) ..	14-8	First.
152	Byomkes Mukhopadhyay ..	18-1	Second.
153	Bhairabgopal Das (L) ..	17-9	First.
155	Dhirendranath Bhattacharyya	22-5	Third.
156	Bhairabchandra Ghosh ..	18-1	Second.
157	Sasankasekhar Ghosh ..	22	Third.
159	Dhirendranarayan Pal ..	19-8	Second.
160	Abhayapada Chattopadhyay (l)	16-1	First.
162	Ramapada Misra ..	19-6	Second.
165	Bholanath Hajra ..	21-5	Second.

Simulia Tariniprasad Institution.

No.	Name.	Age.	Division.
168	Gopalchandra De ..	24-2	Third.
169	Sibsankar Chattopadhyay ..	15 3	First.
172	Anandagopal Bhattacharyya ..	19 3	First.
173	Panchanan Ray ..	16	First.
174	Abdur Rashid Mallik ..	19-9	Third.
175	Mamnathanath Sinha ..	17-6	Second.
180	Amalkumar Guha ..	15 3	Third.
181	Gurupada De ..	17 3	Second.
182	Taranath Bhattacharyya ..	18 11	Third.
183	Mohammad Gholam Wares ..	19-3	Second.
184	Mohammad Abu Taker ..	19-3	Second.
185	Mohammad Muzaffar Hossain ..	18 1	Second.
186	Golam Mohammed ..	14-5	First.
187	Shaikh Mohammad Hossain ..	19	Third.
188	Muhammad Nainuddin ..	14-11	Second.

Kashiara Nawab A. J. Memorial H. E. School.

No.	Name.	Age.	Division.
189	Sudhirkumar Si ..	17-9	Second.
190	Mihirkumar Majumdar ..	16	First.
192	Haramohan Chattopadhyay ..	16-6	First.
193	Chandipada De ..	22-10	Third.
195	Dolgobinda Pramanik ..	17-4	Third.
198	Adhirkrishna Goswami ..	17-9	Second.
200	Chowdhury Mohammed Fazlay Karim.	22	Second.
205	Muhammad Alla Rakha ..	20-8	Third.
206	Quazi Abdul Jubber ..	18-10	Second.
209	Mohammad Ekram Ali ..	17-5	Second.
212	Abul Faiz Mohammad Abdul Hamid.	21-2	Second.
214	Mohammad Abdul Aziz (L) ..	19-8	First.
215	Mohammad Abdul Haque ..	18-2	Second.
216	Quazi Gholam Mahboob ..	16	Second.
217	S. K. Md. Mohibbur Rahman ..	19-2	Second.
218	Bazle Huq ..	21-4	Second.

Okersa H. E. School.

No.	Name.	Age.	Division.
219	Narayanchandra De (Ll) ..	17-11	First.
220	Birupaksha Rudra (MLl) ..	16-1	First.
221	Dinendrakumar Ghosh (l) ..	18-1	First.
222	Murarimohan Bhattacharyya ..	16-2	First.
223	Gangeschandra Bhattacharyya	15-1	First.
224	Harihar Chattopadhyay ..	16-1	Third.
225	Kaligopal Chattopadhyay ..	15-1	Second.
226	Ramprasad Bandyopadhyay ..	18	Third.
227	Purnananda Chattopadhyay ..	16-2	Second.
228	Amiyagopal Bandyopadhyay ..	18-8	Second.
229	Jugalpada Chattopadhyay ..	17-1	Second.

Roll Kat.

Okarsa H. E. School.

No.	Name.	Age.	Division.
230	Praphullakumar Mukhopadhyay	17-2	Second.
232	Himansusekhar Panja ..	19-1	Second.
233	Rabindranath Ray ..	15-5	Third.
234	Saktiprasad Chaudhuri ..	15-9	Second.
235	Srisansusekhar Basu ..	18-1	Second.
237	Niranjan Mahanta ..	19-2	Third.
238	Ganeschandra Bakshi .	15-2	Second.
239	Anandagopal Chaudhuri ..	17 11	Second.
240	Pancheswar Mandal ..	20 5	Second.
241	Nabakumar Mandal ..	18-7	Second.
242	Shaikh Rawshan Ali ..	17-3	Second.

Matiari Ramapada Sen Memorial H. E. School.

No.	Name.	Age.	Division.
243	Radharaman Modak ..	18-2	First.
244	Sridamchandra Das ..	17	Second.
245	Kumarischandra Chand ..	15-3	Third.
246	Debaprasad Sen ..	17-11	Second.
247	Ramkinkar Ray ..	17-2	Third.
248	Charanchandra Ghosh ..	20-2	Third.
250	Gaurisankar Mukhopadhyay ..	16	Second.
251	Gangeschandra Das ..	16 6	Third.
252	Hirangopal Laha ..	18-4	Second.
253	Abdus Sobhan Shaikh ..	17-11	Second.
254	Sailendrakumar Rakshit ..	16	Second.
255	Umapada Sen ..	16 1	Third.

Mathrun N. C. Institution.

No.	Name.	Age.	Division.
258	Chittaranjan Chaudhuri ..	16 11	Third.
259	Debaprasad Bhattacharyya ..	16 8	Second.
261	Kamalananda Ghosh ..	16	Second.
262	Rajendramohan Goswami ..	16 7	Third.
264	Suryyakumar Jash ..	19-1	Second.
267	Sheikh Abul Hossain ..	18 1	Second.
268	Choudhury Abul Kasem ..	18 7	Second.

Jabagram M. K. Institution.

No.	Name.	Age.	Division.
269	Bimalakinkar Bhattacharyya ..	17-7	Second.
270	Haraprasad Koar ..	17 5	First.
271	Sibasankar Pal ..	16-6	Second.
272	Krishnakali Chaudhuri ..	17 6	Second
273	Gobindaprasad Majumdar .	16-11	Third.

Talibpur H. E. School.

No.	Name.	Age.	Division.
275	Ahibhushan Ghosh ..	20-9	Third.
276	Bankimchandra Mitra ..	18	Second.
277	Binaykumar Das ..	18-7	First.
278	Bholanath Ghosh (M) ..	17-2	First.
279	Jitendrakumar De ..	16-3	Second.
280	Krishnagopal Ghosh ..	21-8	Second.
281	Nirmalendu Raychaudhuri ..	16-3	Second.
283	Radharman Das ..	16-3	Second.
284	Kshudiram Das ..	19-1	Third.
285	Abdul Moktader ..	19 6	Second.
286	Md. Mohabuber Rahman ..	17-3	First.
287	Md. Abu Bakker ..	18-2	Second.
288	Daudar Rahaman ..	15-11	Third.

Khujutipara Radhagobinda Jew H. E. School.

No.	Name.	Age.	Division.
291	Kanailal Das ..	19-2	First.
292	Nilkamal Ghosh ..	17-8	First.
293	Basantakumar Sarkar ..	17	Second.
294	Khagendranarayan Ray (m) ..	15-8	First.
295	Srimohan Thakur (M) ..	15-3	First.
296	Sudhansusekhar Sarkar ..	16-8	Second.
297	Praphullakumar Mitra ..	16-5	Second.
298	Tryambakprasad Chattopadhyay	18	Second.
300	Sudhirkumar De ..	17	Second.
301	Ramanimohan Das ..	16	Second.
302	Dibakar Phaujdar ..	15-11	Second.
305	Balaram Ghosh ..	17-6	Second.
306	Rajendranath Gupta ..	14-3	Second.
308	Mahammad Jickria ..	21-2	Second.
309	Mohammad Samsuzzoha ..	18-1	Second.
310	Syed Selimuddin Ahmed ..	16-4	First.
311	Mohammed Golam Mustafa (L)	15-8	First.
312	Syed Abul Kalam ..	16	Second.
314	Mohammad Abdur Rahim ..	15-2	Second.
315	Khondaker Shumsul Islam ..	18-1	Second.
316	Kazi Ahmed Abul Mokarem (L)	18-6	First.
318	Sufi Mahammad Abul Barakat	15-3	First.

Roll Kat.

Qushkara P. P. Institution.

No.	Name.	Age.	Division.
319	Krishnagati Das ..	16-5	First.
320	Kamalkrishna Goswami ..	17-3	Second.
323	Anadinath Bandyopadhyay ..	15 4	First.
325	Sambhucharan Samanta ..	17 7	Second.
326	Harisankar Hajra ..	18-1	Second.
327	Nakuleswar Bandyopadhyay .	19	Second.
328	Sarojkumar Bandyopadhyay ..	16-11	Second.
329	Sambhunath Das ..	22 5	Second.
331	Ahibhushan Ray ..	17	Third.
332	Rabindrakumar Mandal ..	17 2	Third.
333	Sarojananda Goswami ..	17 1	Third.
334	Gopikanta Bhattacharyya ..	18-1	Second
335	Amarkrishna Mandal ..	16-10	Second.
336	Lambodar Ray ..	17 2	Second.
337	Dharmadas Ray (M) ..	17 7	Second.
339	Sasankasekhar Bandyopadhyay	16	First.
340	Ram Naresh Sinha .	15 2	First.
343	Syed Motiur Rohman ..	19 1	Second.

Katwa K. D. Institution.

No.	Name.	Age.	Division.
345	Satyendranath Chattopadhyay (Mc).	17 7	First.
346	Satyanarayan Bhattacharyya ..	16-8	First.
347	Kazi Naser Ali ..	18-5	First.
348	Biswanath Ray ..	19-9	Second.
349	Ajit Sen ..	15 4	First.
350	Gopimohan Das .	18 2	First.
351	Nibaranchandra De (I) ..	18-7	First.
352	Mrityunjay Das ..	19 8	First.
353	Bholanath Sen ..	19 11	Second
354	Dibakar Bandyopadhyay	15-11	First.
355	Gurugobinda Chattopadhyay ..	15-6	Second.
356	Dharmanarayan Bandyopadhyay.	19 2	Second.
357	Kamalkrishna Ray ..	15 1	First.
358	Dhirendranath Dharmapandit	16 7	Third.
359	Radhanagar Das ..	16-1	Third.
360	Anilchandra Nandi ..	19-1	First.
361	Paramsukh Mandal ..	21-3	Second.
362	Anilkumar Mallik .	15-9	Second.
364	Tarapada Bandyopadhyay .	16 11	First.
365	Anadipada Das (H) ..	16	First.
366	Debiprasanna Chattopadhyay ..	18 7	Second.
367	Nripendranath Chattopadhyay (L).	15 6	First.
368	Anilkumar Saha	16-5	Second.
369	Tarapada Karmakar ..	17 6	First.
370	Haraprasad Bandyopadhyay .	16-11	Second.
371	Biswanath Mallik ..	18	Second.
372	Sailendrakrishna Mallik .	15-11	First.
373	Kamalaksha Das ..	16-2	First.
374	Sudhirchandra Das	17-7	First
375	Mohammad Hossain ..	17 2	Second.
376	Mohammed Musa	18 4	Second.
377	Md. Abdul Lotif ..	17-11	Second.

Qushkara P. P. Institution.

No.	Name.	Age.	Division.
378	Sasankasekhar Saha ..	.	Third.

Salar Edward H. E. School.

No.	Name.	Age.	Division.
382	Sambhunath Das ..	18-7	Third
383	Muktipada Ghoshal ..	17-2	Second.
384	Santipada Bandyopadhyay ..	14-10	Second.
385	Sadhucharan Sinha ..	16 2	Second
388	Sher Aly (L) ..	18-5	First.
389	Quazi Fazel Hossain ..	20-3	Second.
390	Kholda Nowaz .	15-4	Second.
392	Kazi Abunasar Mahmud ..	21-4	Second.
393	Abdus Salam ..	15-1	Second.
396	Md. Zafar Hossain ..	21-1	Second.

Rajoor Bandhab H. E. School.

No.	Name.	Age.	Division.
398	Gobindadas Bandyopadhyay ..	15-8	First.
401	Binaybhushan Chakrabarti ..	21-2	Third.
405	Biswanath Bhattacharyya ..	20-1	Second.
406	Satikanta Chakrabarti ..	20-2	Second.
407	Dibakar Kundu ..	19-10	Second.
408	Anandagopal Mukhopadhyay ..	15-2	Second.
409	Shaik Mahomed Sadek Hossain	18-6	First.
410	Joynal Abedin ..	17-9	Third.
413	Quazi Fazlul Karim ..	20-4	Second.
416	Motaher Hossain ..	20-8	Second.

Roll Kat.

Srikhanda H. E. School.

No.	Name.	Age.	Division.
417	Nirmalchandra Bhattacharyya (Ld).	18-5	First.
418	Narayan Dasgupta (l)	15-10	First.
419	Susilkumar Sen	15-3	Second.
420	Sibdas Chaudhuri	17-4	Second
421	Binaykrishna Mukhopadhyay	18-9	First.
422	Tamalkrishna Ray	15-11	Third.
425	Panchanan Das	20-4	Second
430	Bholadas Dhar	18-5	Second.
431	Rasananda Thakur	16-2	Third.
432	Prabhatkumar Mukhopadhyay	18-7	Second.
433	Sibaram Bhattacharyya	16-2	Second
434	Santimay Bandyopadhyay	20-7	Second
435	Kshetranath Mistri	19 9	Second.
436	Anantadeb Gupta	18-11	Second

Burdwan Town School.

No.	Name.	Age.	Division.
440	Asokranjan Dasgupta (G)	14-11	First

Labpur Jadablal H. E. School.

No.	Name.	Age.	Division.
441	Ajitkumar Mallik	17	Second

Roll Kat. F. P.

Private Students.

No.	Name.	Age.	Division.
1	Mira Mitra	..	Third
2	Muktiram Mitra	..	First
3	Ramala Ray	..	First

Roll Kat. P.

Private Students.

No.	Name.	Age.	Division.
1	Abdur Rahim	21 2	Second
2	Satyakali Chattopadhyay	19 1	Third.
3	Madanmohan Sen	27	Second.
4	Dulalhari Chattopadhyay	18	Third.
7	Serajul Haque	17 10	Second.
8	Amarnath Bandyopadhyay	21	Second
10	Choudhury Abdur Rashid	31 1	Second

Roll Khu.

Gazirhat H. N. H. E. School.

No.	Name.	Age.	Division.
1	Sisupada Saha (m)	17-11	First
3	Krishnadhan Hajra	15-3	First
6	Manindranath Mitra	19 8	First.
8	Jnanadakanta Biswas	18-6	Third.

Senhati High School.

No.	Name.	Age.	Division.
11	Jyotirmay Raychaudhuri (L)	15-5	First.
13	Amarendranath Datta	16-2	Second.
14	Hemendranath Dasgupta (L)	16-1	First.
16	Bimalendukumar Sengupta (m)	16-3	First
17	Rabindranath Sengupta	17-8	Second.
19	Guruprasad Dasgupta	15-7	Second.
20	Arabindukumar Guha	20-2	Second.
23	Dhirendranath Goswami (L)	15-8	First.
24	Biswaranjan Chakrabarti	18-7	First.
27	Tarapada Chattopadhyay	17-1	First.
31	Bijaykumar Chakrabarti	19-5	Second.
32	Ali Ahamed Khan Chaudhuri	16-3	Second.
34	Kalipada Bhattacharyya	15-8	First.
37	Amiyaprasad Goswami	15-10	Second.
39	Tapanuday Datta	16-11	Third.

Roll Khu.

Paigram Kasba H. E. School.

No.	Name.	Age.	Division.
42	Bholanath Mitra (L)	15-7	First.
43	Kaliprasanna Bhattacharyya	16-1	First.
44	Susilkumar Bhattacharyya	16-1	First.
45	Sunilkrishna Nag	16-3	Second.
46	Sasipada Bhattacharyya	18 11	Second.
52	Abdul Batin	17-1	Third.
54	S. Fosiar Rahman	18-11	Second.

Khararia H. E. School.

No.	Name.	Age.	Division.
58	*Satischandra Majumdar (MLVm)	15-1	First.
59	Kalipada Datta (L)	16-3	First.
60	*Amarkrishna Basu (MLm)	15 5	First.
61	Subhaskisor Ghosh	15-2	Second.
62	Nakuleswar Sen	16 6	Second.
63	Jyotischandra Biswas	18-4	Second.
64	Mahendranath Biswas	15 7	First.
65	Nirendranath Sen	17-1	First.
66	Tarapada Kar	15-1	Second
67	Subodhkumar Mukhopadhyay	17-7	Second
68	Kiranchandra Guha	18 3	Second
70	Khan Golam Sobhan	15-6	First.
71	Shaikh Abdul Halim	17-6	Second.

Dumuria N. C. Khundu Union H. E. School.

No.	Name.	Age.	Division.
73	Syamalankur Ghoshal	15 4	Third
74	Gopalchandra Nath	16 5	Third.
77	Sukhamay Biswas	18 4	Third
78	Jyotishchandra Ray	20 5	Second.
98	Khandakar Ali Akbar	16	Second
99	Sm. Abul Hossain	24	Second

Haridhali Hindu-Islamia Union Institution.

No.	Name.	Age.	Division.
100	Rabindranath Mitra	15 8	First
101	Bholanath Ghosh (Ld)	15 2	First
102	Sibadas Bhattacharyya (L)	15 1	First
103	Khagendranath Sen	16 1	Third
107	Md Eusofe Ali Karigar	17-4	Second

Khalispur H. E. School.

No.	Name.	Age.	Division.
109	Haridas Bhattacharyya	15-9	First.
110	Subodhkumar Dan (L)	15-11	First
111	Haripada Datta	15	Second
112	Syamapada Ghosh	14 11	First
113	Amalkrishna Sur	16-3	Second
114	Manoranjan Bhadra (L)	15-3	First.
116	Kasiswar Das	16-4	Second.
118	Hiranmay Sen	19-11	Third.
119	Dhirendranath Gharami	19 1	First.
120	Krishnagopal Pal	17-1	Second.
123	Nirmalkumar Bhadra	17-1	Third.
124	Bhupendranath Pal (H)	17-6	Second.
127	Sunalkanti Ghosh	16-3	Second.
131	Jitendranath Pal, I	17-5	Second.
132	Harekrishna Pal	17-11	Third.
133	Sudhirkumar Pal	19	Third.
136	Subodhkumar Datta	16	Second.
141	Manindranath Das	17-7	Second.
146	Sudhirkumar Bhadra	16-1	Third.
151	Manikchandra Chakrabarti	16-1	Second.
152	Ajitkumar Bandyopadhyay	16-11	Second.
154	Narendranath Mandal	17-4	Third.
157	Sudhirkumar Raha	18-4	Second.
158	Rajkumar Ray	17-9	Second.
159	Mahamad Abdur Rahman Sheikh	18-8	Second.
160	Chittaranjan Guha	16-8	Second.
161	Bibhutibhushan Das	16-1	Third.
170	Sunilkumar Biswas	16-3	Second.
175	Shaikh Atiar Rahman	14-1	First.
176	Shaikh Ameer Ali	16	Second.
177	Md. Qazi Abdur Razzaque	16-2	Second.

Kapilmuni Sahachari Vidyamandir.

No.	Name.	Age.	Division.
183	Nityananda Nath	18-1	First.

Roll Khu.

Phultala Re-Union H. E. School.

No.	Name.	Age.	Division.
184	Ahindrakumar Nandi	16-4	Second.
185	Gaurchandra De	18 2	Second.
187	Prasantakumar Sen	15-4	Third.
188	Radhaballabh Sen	17	Second.
189	Sailendranath Basu	15	Second.
190	Sasadhar Ghoshal	15-6	Second.
191	Ajitkumar Basu	21-3	Second.
192	Apurbakrishna Ghosh	16-5	First.
193	Bijankrishna Das	15-6	Second.
194	Bimalkrishna Das	17-2	First.
195	Gaurisankar Basu	18-2	Second.
196	Jyotirindranath Mitra	18-2	Second.
197	Kalipada Basu	17	Second.
198	Kalyankumar Mitra	15-4	Second.
199	Krishnapada Sur	15-11	Second.
200	Nirmalkumar Sen	15	Second.
202	Satischandra Datta	18-10	Second.
204	Subodhkumar Kundu	16-1	First.
205	Tarapada Brahma	21-7	Second.
206	Mofuzzal Hossain Mollah	15-3	Third.
207	Golam Rahman Sardar	15-7	Second.
208	Shamsul Alam Choudhury	23-1	Second.

Khulna Model High School.

No.	Name.	Age.	Division.
209	Syamsundar Som	16-2	Second.
213	Debaprasad Chakrabarti	17-7	Second.
214	Sudhirkumar Bhaumik	16-3	Second.
216	Sudhirkumar Das	18-3	Third.
218	Adhirkumar Das	17	Second.
222	Sudhirendranarayan Biswas	18-2	Third.
223	Gadadhar Datta	18-1	Second.
224	Suryyabhushan Ray	16 3	Third.
225	Sibaprasad Deb	20-1	Third
226	Dilipkumar Basu	15-1	Third.
228	Mobarok Ali Sardar	18-1	Second.
231	Arunprakas Das	18-7	Second.
233	Bmayendrakumar Sarkar	16	Second.
234	Birendranath Nagchaudhuri	19-4	Second.
235	Sachindranath Mitra	18-2	Third.
236	Prasantalal Sen	18 1	Third.
243	Sunilchandra Raychaudhuri (II)	16-11	Second.
246	Khandker Ruhal Amin	15-11	Second.
248	M. Abdul Malik	19 9	Second.
249	Mazaharuddin Ahammed	19-3	First.
251	S. M. Jalaluddin	20-8	Third.

Nawapara George Coronation H. E. School.

No.	Name.	Age.	Division.
252	Jagadischandra Ghosh	18 6	Second.
253	Prabodhkumar Haldar	16-9	Second.
254	Anantakumar Sarkar	15-11	Second.
255	Sudhirkumar Bandyopadhyay	16-1	Second.
256	Nirmalkumar Ghosh	16-6	Second.
257	Sisubar Das	18-7	Third.
258	Amarendranath Gangopadhyay	16-6	Second.
259	Chittaranjan Rudra	16-5	Second.
260	Jibanratan Kanjilal	15-4	Second.
261	Haripada Bandyopadhyay	17-4	Third.
262	Sisirkumar Ghosh	19-7	Second.
263	Saurendrakumar Ghosh	17-9	Second.
264	Rabindrakumar Mukhopadhyay	18-7	Second.
265	Prabhatchandra Ghosh	18-8	Second.

Haridhali Hindu-Islamia Union Institution.

No.	Name.	Age.	Division.
267	Surendranath Ghosh	21-2	Third.
268	Ramaprasad Majumdar	18-10	Second.
270	Amarnath Ghosh	21-1	Third.
271	Dulalpada Nath	17-3	Second.
273	Satischandra Das	16-5	Second.

Tala B. De Institution.

No.	Name.	Age.	Division.
275	Smarajitkumar Mukhopadhyay	17-1	Second.
279	Sukumar Ghosh	16-5	First.
286	Debaprasad Chakrabarti	18-11	Third.
287	Baidyanath Bandyopadhyay	18-2	Third.
288	Md. Elahi Bukhsh	15-8	Second.
292	Shaikh Saka Uddin Ahmed	17-1	Third.

Roll Khu.

Bahirdia H. E. School.

No.	Name.	Age.	Division.
297	Amarendranath Basu (Mm)	17-8	First.
298	Sasankasekhar Ghosh	15-5	First.
299	Purnendusekhar Nandi	17-1	Third.
300	Bhupendranarayan Nandikhan-chaudhuri.	16-4	First.
301	Nisikanta Mukhopadhyay	19	Third.
302	Dharmadas Mitra	17-1	Second.
303	Kshirodchandra Ghosh	18-7	Second.
306	Manomohan Bandyopadhyay	18-10	Second.
307	Aghorkumar Basu	17-1	First.

Naidha H. E. School.

No.	Name.	Age.	Division.
309	Malaybhushan Ghosh	15-11	Second.
310	Adityakumar Das	23-10	Second.
311	Ajitkumar Bhattacharyya	16	Second.
313	Janardan Ray	17-6	Third.
316	Manindranath Karmakar	17-10	Second.
317	Ajitkumar Chattopadhyay	15-10	Second.
319	Sudhansukumar Ray	17	Second.

Raruli R. K. B. K. Harischandra Institution.

No.	Name.	Age.	Division.
321	Chittaranjan De	15-1	First.
322	Gobindalal Basu	15-7	Second.
323	Nalmiranjan De	15	First.
324	Tarapada Malo (M)	15-4	First.
326	Apurbakumar Basu	16-2	Second.
327	Debaprasad Basu	16	First.
328	Narendranath Das	17-7	Second.
330	Susilkumar De	15	Third.
331	Ajitkumar Ghatak	17-9	Third
332	Amalchandra Raychaudhuri	16-2	Second.
334	Bishnudas Poddar	16-1	Third.
335	Dwijendranath Bandyopadhyay	15-2	Second.
336	Jatindranath Biswas	18	Second.
339	Bimalkrishna Bandyopadhyay	15-1	First.
340	Chunilal Mukhopadhyay	18-3	Second.
342	Krishnapada Mitra	17	Second.
344	Haripada Das	16-8	Second.
345	Narayanchandra Biswas	17-2	Second.
348	Sudhirkumar Mitra, I	16-1	Second.
350	Sudhirkumar Mitra, II	16-8	Second
351	Santoshkumar Ghosh	15 9	Second.
352	Amalkrishna Ghosh	16 1	Third.
354	Sheikh Lokeman Hossen	15-4	First
355	Shaikh Jafar Ali	17	Second.

Daulatpur H. E. School.

No.	Name.	Age.	Division.
358	Dhirendranath Sardar	17-1	Third.
359	Krishnagopal Bhadra	21-1	Third.
360	Tarapada Ray	18-1	Second.
361	Kiranchandra Sardar	16-7	First.
362	Abul Basher Muhammad Abdur Rahim	16-5	Second.
363	Molla Golam Rasul	17-6	Second.
365	Qazi Abdul Ashwab	18-3	Third.
366	Shaikh Abul Qasem	18-5	Third.
367	A. F. M. Hafizur Rahman	14 11	Second.
368	Khandokar Badruddin Ahmed	14	Second.
369	Shaikh Nesar Uddin	16-1	Third.
370	Shaikh Abdul Bari	19-7	Second.
371	Beg Abu Bakr	18-7	Second.
372	Mahmuddin Chaudhuri	18-9	Second

Baruipara Purnachandra Institution.

No.	Name.	Age.	Division.
376	Durgacharan Das	16-5	Third.
381	Hemendranath Mukhopadhyay	16-8	Third.
382	Haripada Deb	17-3	Second.
383	Krishnakanta Bhatta	16-4	Third.
384	A. K. Md. Wahed Ali	17-10	Second.
385	S. M. Abul Quasem	16-1	Second.

Roll Khu.

Kapilmuni Sahachari Vidyamandir.

No.	Name.	Age.	Division
386	Adhirkumar Bandyopadhyay (Ld).	15-1	First.
387	Praphullakrishna Chakrabarti (L)	15 10	First.
388	Kalikes Ray	16-3	First
389	Pramathanath Das	17 9	Second
390	Phanibhushan Das	16 10	Second.
391	Radhapada Sadhu	20 1	Third.
395	Shaikh Abdul Aziz	14 1	First.
397	Shaikh Abdul Wahhab	15 5	Second.
398	Munshi Israil Ahamed	19-1	Second.

Naidha H. E. School.

No.	Name.	Age.	Division
399	Jaminikanta Datta	16 5	Second
403	Surendranath Dattagupta	17 3	First

Khalishkhali Magura S. C. Institution.

No.	Name.	Age.	Division
412	Parimalkrishna Raychaudhuri (L)	15 6	First
413	Bimalkumar Mukhopadhyay	16 1	First
414	Siddheswar Chakrabarti	16 1	First
415	Sudhirkumar Lahiri	16 1	Second
417	Ranjankumar Taraphdar	18 2	Third.
428	Satyasudhir Sanyal	17 9	Second
431	Surendranath Mukhopadhyay	19 9	Second
433	Sekharbhushan Bandyopadhyay	18 2	Second
435	Bijankumar Sarkar	20 6	Third

Champaful Acharyya P. C. Institution.

No.	Name.	Age.	Division
438	Kisorimohan Mukhopadhyay	15 9	Second
439	Rabindranath Pal	17-5	Second
440	Durgapada Ghosh	17-8	Third.
443	Harihar Basu	19 1	Third
445	Santoshkumar Mukhopadhyay	17-10	Third
448	Sadhanprasad Ghosh	15 3	Second
449	Baidyanath Ghosh	17-6	Second.
450	Tajendranath Biswas	21 2	Second.
454	Md Izzatullah Sardar	19 4	Third.
455	Md Abdur Rahim	16 5	Second
456	Mohammad Kouser Ali	17 11	Second

Ikhari Katenga H. E. School.

No.	Name.	Age.	Division
466	Bijaykrishna Biswas	18 2	Second.
467	Saratchandra Ray	18 2	Third
470	Md. Sakhati Abul Khair	16 1	Second.
471	Sarwar Zahan Shaikh	16-9	Second
474	Md Mollah Toiazel Hossain	18 4	Third.
481	Md Abdus Sattar	16	Second.
487	Md Asadur Rahman Mollah	21 3	Third.

Kalia H. E. School.

No.	Name.	Age.	Division
490	Sunilkumar Sen	15-2	Third
491	Biswanath Sen	15-10	Third.
493	Kshitischandra Basu	14-9	Third
494	Syamapada Bhattacharyya	15 5	First.
495	Surendranath Acharyya	18 4	Second.
496	Purnendrachandra Sen	14-10	First.
501	Kaminikumar Sen	17-1	Second.
503	Kshitischandra Pramanik	16-3	Second.
504	Sukhamay Pal	17-8	Third.
505	Rupendrachandra Sen	15-1	Second.
507	Sudhirkumar Raha	17-6	Second.
508	Nirmalprasanna Dasgupta	18	Second.
517	Syamalchandra Dasgupta	17-7	Second.
518	Arunchandra Dasgupta	18-8	Second.
520	Nirmalchandra Sengupta	15-8	Second.
527	Mahammad Anwarul Quadir	17-7	Second.

Roll Khu.

Maheswarpasa K. M. H. E. School.

No.	Name.	Age.	Division.
528	*Ratikanta Das (MLVI)	17-2	First.
529	Amiyabhushan Bandyopadhyay	17-3	First.
530	Chintaharan Bhattacharyya	15-4	First.
531	Bhabeschandra Bandyopadhyay	15-6	First.
532	Syamapada Bhattacharyya	15-10	Second.
533	Kaliprasad Bandyopadhyay	16-2	Second.
534	Amulyakumar Datta (LIH)	16	First.
535	Bhupeschandra Nandi	16-6	First.
537	Biswanath Bhattacharyya	15-3	First.
538	Susilkumar Chakrabarti (I)	17-4	First.
540	Kalipada Das	19-1	Second.
542	Kalidas Chattopadhyay	16-7	Second.
543	Rameschandra Pal	20-2	Second.
544	Ajitkumar Ghatak	18-1	Second.
546	Sukumar Bandyopadhyay	15-7	First.
547	Amiyakanti Basu	20-6	Second.
548	Durgadas Datta	17-8	Second.
549	Nirendranath Ray	16-11	Second.

Siddhipasa Bhagirath Institution.

No.	Name.	Age.	Division.
550	Mrinalkanti Basu	15-10	First.
551	Kalipada Datta	16-2	First.
552	Rasiklal Biswas	17-10	Second.
555	Ardhendusekhar Bhadra	17-3	Second.
556	Krishnagopal Das	15-2	First.
557	Pulinbihari Das	19	First.
560	Nanigopal Datta	18 8	Second
562	Anilkumar De	17 3	Second
563	Kalipada Chakrabarti	22 5	Second
565	Binaykumar Sikdar	20 8	Third

Khulna Zilla School.

No.	Name.	Age.	Division.
576	*Pratipkumar Ghosh (LI)	14 5	First
577	Kesablal Majumdar	19 7	Third.
578	Ranajitkumar Basu	16 1	First
579	Amiyakumar Pal	16 2	Second.
580	Pushyendusekhar Chaudhuri (MLm)	14	First.
581	Arabinda Biswas	15 8	Second.
582	Sudhirranjan Haldar	14-10	First.
583	Nripendrakumar Gangopadhyay	15 6	First
584	Haridas Nandi (M)	16	First
585	Gaurjiban Mitra (MMc)	14-9	First
586	Manoranjan Raychaudhuri	17 11	Third.
587	Bipulchandra Chakrabarti	15 5	Second.
588	Rabindranath Datta	16-2	Second.
589	Subodhchandra Gupta	15-4	Second.
590	Khagendranath Biswas	15-6	First.
592	Hiranmay Bhaumik (Mm)	15-2	First.
593	Chittaranjan Dasgupta (Mc)	15 3	First.
594	Syamaprasad Basumallik	15-5	Second.
595	Kanailal Bandyopadhyay	15	Second.
596	Syamalkumar Nag	15-11	First.
597	Anilkumar Sen	14-4	First.
598	Niranjankumar Ghosh	20-8	Third.
601	Hemendraprasad Ghosh	15-9	First.
602	Amiyakumar Raychaudhuri	15-10	Second.
603	Nirmalkumar Sinha	15-5	Second.
604	Sachindraprasad Ghosh	15-4	Second.
605	Kalipada Biswas	16-10	Second.
608	Punyakamal Ray	15-10	Second.
610	Md Khalilur Rahman	16-6	Third.
611	Md. Atiar Rahman	17-3	Second.
612	S. R. Mohamed Ali	17-1	First.

Khulna B. K. Union Institution.

No.	Name.	Age.	Division.
614	Amulyakumar Biswas	17-6	Second.
615	Satyendranath Ray	16-2	Second.
616	Bidyutkrishna Palchaudhuri (Mc).	17-1	First.
617	Muralidhar Agarwala (MMc)	18-7	First.
618	Sudhansukumar Sen	17-2	Second.
619	Ramgopal Mitra (mMc)	16-6	First.
620	Sudhirananda Dasgupta	16-1	First.
622	Asutosh Banik	16-11	First.
624	Hemendranath Biswas	14-1	First.
625	Panchanan Biswas	15-6	Second.
627	Birendranath Biswas	19-5	Third.
628	Anilkumar Chakrabarti	16-11	Second.
629	Salilkumar Basu (H)	15-2	First.

Roll Khu.

Khulna B. K. Union Institution.

No.	Name.	Age.	Division.
631	Amarendranath Das	17-8	Second.
632	Bimalkumar Biswas	17-1	Second.
634	Chapalkrishna Bandyopadhyay	16-4	Second.
635	Rasiklal Sana	16-8	Third.
637	Ajitkumar Sengupta	15-1	First.
638	Nalinikumar Hui	17-1	Third.
639	Susilkumar Datta	15-6	Third.
640	Krishnagopal Bandyopadhyay	15-1	Third.
641	Sibadas Ghosh	15-5	Second.
642	Asokchandra Dasgupta	16-10	Second.
643	Sunilchandra Basu	18-2	Second.
644	Gangapada Pai	16-8	Second.
645	Kumudbandhu Bhaumik	15-5	Second.
646	Saileschandra Sen	16	Second.
647	Narendranath Sen	18	Third.
649	Dilipkumar Chattopadhyay	15-5	Second.
650	Anilkumar Chattopadhyay	15	Second.
651	Debipratap Biswas	15-7	Second.
652	Chaitanyakumar Biswas	16-10	First.
653	Madanmohan Ghoshthakur	16-3	Third.
654	Amalchandra Ghosh	18-2	Third.
655	Sarojmohan Dasgupta	15-11	Second.
656	Chuniranjan Sen	16-2	First.
658	Parimalkrishna Mukhopadhyay	15-1	Second.
659	Parimalkumar Sarkar	18-1	Third.
660	Bimalendu Mitra	16-10	Second.

Kumira H. E. School.

No.	Name.	Age.	Division.
664	Srikanta Das	17	Second.
665	Sunilkumar Majumdar	18	Second.
666	Bishnupada Basu	16-3	First.
670	Niranjankumar Pal	16-1	Third.
671	Sankarprasad Ghosh	17-11	Second
673	Narendranath Ghosh	18-10	Second.

Haridhali-Hindu Islamia Union Institution.

No.	Name.	Age.	Division.
681	Sunilkrishna Ghosh	17-2	Second.

Daibajnahati B. H. E. School.

No.	Name.	Age.	Division.
684	Satyabrata Sarkar	.	First
685	Dhirendranath Das	16	First.
686	Ajitkumar Biswas	18-3	Third.
687	Sukumarchandra Basu	17	Second.

Ajagarah H.E. School.

No.	Name.	Age.	Division.
692	*Niharranjan Ghoshal (MLml)	16	First.
693	Haridas Kundu (Ll)	17-8	First.
694	Birendrabijay Guha	17-1	First.
695	Madanmohan De	21-1	Third.
696	Kumarkrishna Ghoshal	16	First.
697	Amarendranath Bhattacharyya	16-2	Second.
698	Jitendranath Basuraychaudhuri	17-1	Second.
699	Nandadulal Ghoshal	17-5	Third.
700	Phanibhushan Dharmajumdar	18-8	Third.
701	Krishnapada Mukhopadhyay	19-7	Third.
702	Suryyakanta Ghoshal	21-2	Third.
703	Anilkumar Ghoshal	19	Third.
707	Sachindarnath Basuraychaudhuri	19-11	Second

Naihati Union Institution.

No.	Name.	Age.	Division.
711	Nihsanka Ghosh (Ml)	15-10	First.
712	Debabrata Chattopadhyay	14-7	First.
713	Jagadananda Sen	18-6	Second.
715	Kalidas Mitra	16-11	First.
716	Narendranath Biswas	16-8	Third.
717	Anilkumar Kanjilal	16-3	First.
718	Tarapada Sen	18-7	Second.
720	Sudhansukumar Chattopadhyay	15-11	Second.
721	Kanailal Basu	19-11	Third.
722	Sudhansukumar Bhattacharyya	18-7	Second.
725	Subodhkumar Basu, II	19	Second.
726	Kalidas Majumdar	22-2	Third.

Roll Khu.

Miksimil Rudaghara H. E. School.

No.	Name.	Age.	Division.
727	Jitendranath Ray	16-2	Second.
731	Binaykumar Chakrabarti	17-8	Second.
732	Satyendranath Bandyopadhyay	16-5	Second.
733	Arabinda Bhattacharyya	23-3	Third.
734	Adhirkumar Haldar	23-4	Third.
735	Sudhansukumar Chakrabarti	15-4	Third.
736	Sudanchandra De	18-11	Third.
738	S. M. Ahmad Hossain	22-4	Second.
739	Samsur Rahaman Khan	19-9	Second.
740	Altaf Hossain Goldar	17-3	Third.
741	Biswas Abdul Latif	15-2	Second.
743	Md. Abdus Samad Molla	19-6	Second.

Budhata B. M. H. E. School.

No.	Name.	Age.	Division.
744	Nirmalendu Mukhopadhyay	15-1	First.
745	Amulyakrishna Pramanik	16-8	Second.
747	Md. Badiar Rahman	18-9	First.
748	Birajabhushan Mukhopadhyay	17	Second.
749	Ajitkumar Mukhopadhyay	17-4	Second.

Bajua Union H. E. School.

No.	Name.	Age.	Division.
751	Haripada Sarkar	16-1	First.
752	Krishnadas Raptan	18-9	Third.
753	Bhudebchandra Sana	15-8	Third.
754	Dhirendranath Sana	17-4	Third.
755	Jitendranath Sarkar	15-3	First.
756	Bijaykrishna Goswami	18-9	Third

Naihati Union Institution.

No.	Name.	Age.	Division.
766	Bhupendranath Basu	17-3	First.

Paigram Kasba H. E. School.

No.	Name.	Age.	Division.
768	Md. Zahan Bux	23-10	Third.

Champaful Acharyya Prafulla Chandra Institution.

No.	Name.	Age.	Division.
770	Satischandra Sarkar	17-2	Second.

Hazi Naimuddin H. E. School.

No.	Name.	Age.	Division.
773	Sirajul Islam Mia	21-1	Third.

Roll Khu. F.

Khulna Coronation Girls' H. E. School.

No.	Name.	Age.	Division.
1	Lilabati Nath	..	First.
2	Latika Ghosh	..	Second.
3	Sumiti Biswas	..	First.
4	Amiya Nandi		Second.
5	Rani Bandyopadhyay	.	Second.
7	Sobhana Nag	..	Second.
9	Phulrani Dasgupta	..	Second.
10	Arati Chakrabarti	.	First.
15	Smritirekha Sarkar	..	First.

Roll Khu. F. P.

Private Students.

No.	Name.	Age.	Division.
4	Parulbala Basu	.	Third.
6	Usharani Majumdar	..	Second.
10	Renuka Sen	..	First.
11	Santi Sen	..	First.
14	Basanti Ray	.	First.
15	Sobhana Dasgupta	..	Second.
16	Kalyani Sen	..	First.
17	Hemnalini Biswas	..	Second.
18	Usharani Debi	..	Second.
22	Kamala Sen	..	Third.
25	Karunamakana Mandle	..	Second.
28	Pratima Ray	..	First.
29	Menaka Ray	..	First.

Roll Khu. P.

Private Students.

No.	Name.	Age.	Division.
6	Manindramohan Ray	..	Passed.
7	Panchanan Sinha	..	Passed.
8	Kamakhyaprasad Bandyopadhyay.	..	Passed.
9	Jyotibhushan Dhar	..	Passed.
11	Sudhansukumar Biswas	..	Passed.
13	Jaganarayan Sinha	19-1	Third.
14	Ajitkumar Mitra	15-4	Second.
17	Amarendranath Ghosh	20-2	Third.
21	Kalidas Nandi	25-9	Third.
22	Syamapada Sinha	20	Second.
27	Balailal Pal	20-6	First.
28	Chittaranjan Sen	18-2	Second.
29	Prasantakumar Datta	15-4	Second.
30	Bimalkumar Biswas	19-5	Second.
31	Ajitkumar De	18-10	First.
33	Satyacharan Mukhopadhyay	15-4	First.
34	Samarendranath Dassarma	16-2	Third.
38	Birendranath Bhattacharyya	20-7	Second.
42	Nirmalchandra Majumdar	20-1	Third.
43	Kalipada Deb	21-7	Second.
44	Sailendrasekhar Datta	17-2	Second.
45	Dwijendrakumar Sinha	18-7	Second.
46	Shaikh Md. Anwar Ali	21-6	Second.
48	Shaikh Mohammad Nowsher Ali	22-4	Second.
54	Taraknath Hor	16-5	Third.
55	Sibasakha Mukhopadhyay	22-1	First.
57	Md. Shamsur Rahman Biswas	22-2	Second.
60	Anilkumar Ghosh	22-8	Second.

Roll Khu. T.

Teachers.

No.	Name.	Age.	Division.
2	Muhammad Kasem Ali	.	Passed.
3	Md. Abdul Karim Khan Faruqui	..	Passed.

Roll Kish.

Kishorganj Azimuddin H. E. School.

No.	Name.	Age.	Division.
2	Nikhilchandra Ray, I (II)	17-8	First
3	Girindranath Sarkar	20-2	Second.
4	Binaykrishna Goswami	19-3	Third.
6	Anilchandra Ray	17-11	Second
10	Arunkumar Ray	17-3	Second.
11	Haripada Saha	18-10	First.
12	Khagendrachandra Sarkar	16-9	First.
13	Manindralal Sarkar	15-7	Second.
15	Surendrachandra Pal	20-10	Second.
18	Binodchandra Sarkar	18-11	Second.
19	Dhirendrachandra Pal	21-11	Third.
22	Nanigopal Das	18-7	Third.
23	Sudhansuranjan Chaudhuri	16-11	Second.
24	Sudhansuranjan Kar	16-10	Second.
26	Hirendrachandra Nag	16	Second.
27	Nikhilnath Dattaray	16-9	Second.
28	Satyabrata Bagchi	16-1	First.
30	Akshayakumar Sarkar	17-2	First.
31	Pramodranjan Sarkar	16	First.
32	Sohanlal Bongani	15-9	First.
33	Jitendralal Chakrabarti (L)	18	First.
34	Tirtharanjan Barmanray (L)	15-11	First.
36	Ranjit Ray	18-7	Second.
37	Md. Imam Hossain	16-8	Third.
39	Md. Abdus Salam	17-6	Third.
40	Md. Abdul Aziz	17-2	Second.
44	Md. Abdul Goffur Bhuiyan	18-7	Third.
46	Golam Mohammed	18-2	Third.
48	Md. Sekandar Ali	19-6	Second.
55	Kazi Akhtaruddin	16	First.
57	*Md. Keramat Ali (MLml)	17-6	First.
58	Md. Habibur Rahman (MLm)	16-6	First.
59	A. F. Abdul Kayoum Khan	16-8	Second.
61	Md. Abdul Hafiz	19-9	Second.

Austagram H. E. School.

No.	Name.	Age.	Division.
62	Makhanlal Ray (L)	15-2	First.
63	Anilranjan Dattaray	18-1	Second.
64	Dwijendrakumar Chandra	18-6	Second.
66	Parameskumar Bhattacharyya	16-2	Second.
67	Sudhirchandra Bhattacharyya	20-1	Third.
68	Asutosh Dattamajumdar	15-2	Third.
71	Sunilchandra Dattaray	18-7	Second.
72	Sunilkumar Dattaray	16-1	Second.
78	Mir Md. Aftabi Alam	15-2	First.
79	Shofiuddin Ahmed	15-4	Second.
80	Md. Lal Miah	17-3	Third.
81	Khandakar Moshtaque Ahmed	16-2	Second.
83	Ahamed Ali Bhuya	19-3	Third.

Gobindapur Sibnath H. E. School.

No.	Name.	Age.	Division.
95	Narendramohan Chaudhuri	17-11	Third.
97	Pareschandra Banik	18	Third.
100	Amritalal Saha	20-6	Second.
101	Saileschandra Sarkar	18-1	Second.
102	Anilkumar Saha	18	Third.
104	Nepalchandra Saha	16-3	Second.
105	Manoranjan Bhaumik	18-3	Second.
106	Susilkumar Goswami	16-7	Third.
107	Sitanath Banik	17-4	First.
109	N. D. Abdul Hakim	17-2	Second.
114	Mohammad Nazibar Rahaman	18-8	Third.
115	Harunur Rashid	19-8	Second.
119	Ashraf Hussain	22-1	Third.

Husainpur Sambhuchandra H. E. School.

No.	Name.	Age.	Division.
121	Arunranjan Majumdar	17-9	First.
122	Lalitmohan Ray	17-7	Third.
124	Narendrachandra Ray	17-3	Second.
126	Bijaykumar Datta	17	First.
127	Jitendrachandra Das	22-8	Second.
129	Anilchandra Sarkar	16-11	Second.
130	Md. Mukarram Ali	21	Second.
131	Md. Mainuddin	19	Third.
133	Md. Abdur Rahim	20-9	Second.
134	Md. Abdul Ghani	16-2	Second.
135	Mohammed Abdul Kuddus	16-7	Second.
138	Md. Abdul Matin	16-2	Second.
139	Md. Nurul Islam	15	Second.

Achmita George Institution.

No.	Name.	Age.	Division.
143	Manomohan Sarkar (MLm)	16-4	First.
146	Gopalchandra Bandyopadhyay	16-10	Third.
149	Ramendrachandra Nandi	17-7	Third.
151	Pradyotkumar Dasgupta	17-9	First.
152	Abanimohan Ray	19-1	Third.
166	Muhammad Moniruzzaman	16-6	Second.
168	Mohammad Azizul Wahab	17-8	Third.
173	Shoikh Abdul Latif	16-10	Third.
174	Sheikh Rahim Boksha	19-6	Second.
175	Abdul Latif Bhuya	19-4	Third.

Kedala Shaharulla Islamia H. E. School.

No.	Name.	Age.	Division.
178	Sarojranjan Ray	21-2	Second.
180	Rabindraranjan Ray	18-3	Third.
182	Md. Abdul Khaleque	16	Second.
185	Muhammad Hashmat Ali Khan	16-7	Second.
186	Md. Hafiz Uddin	16-3	Second.
187	Abul Kasem Md. Nurul Haq	15-2	Second.
188	Mohiuddin Ahmed	15-3	Second.
189	Musa Ahmed	15-1	First.
201	Md. Sayam Uddin	18-1	Second.
*202	Mohammed Ali Nowaz Khan	16-9	Third.
212	Md. Abdul Hakim, II	17	Third.
215	Md. Abdul Majied	17	Third.
220	A. K. Mohammad Abdul Mannan	16	Third.

Roll Kish.

Bajitpur H. E. School.

No.	Name.	Age.	Division.
222	*Santiranjan Nag (Lml)	15-11	First.
223	Sunilbhushan Banik	15-11	First.
224	Sunilkumar Poddar	17	First.
225	Binaykumar Ray (L)	15-1	First.
226	Praphullachandra Acharyya	15 5	First.
230	Nimchand Saha	17-6	First.
232	Nisitharanjan Dattachaudhuri	15-1	Third.
233	Hirendrachandra Ain	15-10	Second.
234	Nityananda Das	16-5	First.
235	Sureschandra Biswas	16-4	Second.
237	Dhirendrachandra Pal	17-7	Second.
237	Anilkrishna Saha	17-10	Second.
240	Makhanchandra Ray	17-3	First.
242	Chandrasekhar Ray	18-2	Second.
243	Amarendranath Das	17-1	Third.
244	Pradyotkumar De	16	Second.
247	Charuchandra Ray	15-11	First.
248	Jitendrakumar Majumdar	17	Third.
249	Someswar Bhattacharyya	16-6	Second.
250	Chittaranjan Karray	17-4	Third.
253	Matiur Rahman	16-1	Second.
254	Abdul Latif	17-7	Second.
255	Nannu Miah	17-2	First.
256	Abdul Gafur	16	Second.
257	Mohammed Sabir	21-1	Third.
258	Khondoker Ayubor Rahman	17	Second.

Kishorganj H. E. School.

No.	Name.	Age.	Division.
266	Hirendrakumar Ray	16-1	Third.
269	Supritiranjan Ray	16-2	First.
270	Dhireschandra Dhar	17-3	Second.
272	Nirmalchandra Ray	20-1	Second.
273	Nareschandra Pal	17-8	Third.
275	Anilkumar Bhattacharyya	16	First.
277	Rabindrakisor Chaudhuri	..	First.
279	Indubhushan Ray	17-6	Third
280	Khagendranath Chattopadhyay	18-2	Second.
282	Saurabhkumar Deb	19-1	First.
283	Satyendranath Ray	18-2	Second.
284	Sukumarranjan Ray	16	Second.
287	Rabindra Karkun	18-1	Second
289	Chittaranjan Bhaumik	16-2	Second.
291	Charuchandra Set	15-4	Second.
292	Jadugopal Banik	15-3	Second.
293	Piyushkanti Ray	16	Second.
299	Anilbaran Ray	15-8	Second.
300	Sukharanjan Ray	15-5	Second.
301	Sailendranarayan Karkun (II)	16-4	Second.
302	Sudhansuranjan Biswas	18-10	Second.
303	Ranendranath Karkun	16-8	Second.
304	Chittaranjan Pal	16-2	Second.
305	Jnanendrakisor Ray	17-6	Second.
307	Nirmalkrishna Goswami	15	First.
308	Dhirendranath Palit	16-8	First.
309	Kumudbandhu Saha	16-1	Second.
310	Bikasranjan Ray (L)	15-1	First.
311	Ramendrakisor Dattaray	15-6	Second.
313	Surendrachandra Bhaumik	17-8	Third.
314	Sudhindrachandra Goswami (L)	16	First.
315	Harinath Bhattacharyya	15-3	Second.
317	Upendrachandra Debnath	18-4	Second.
318	Sibdas Chakrabarti	16-2	Third.
319	Praphullachandra Biswas (L)	15-11	First.
320	Haripada Bhattacharyya	15-1	First.
322	Sunilchandra Barmanray	15-5	Second.
323	Paresnath Mallik	18-7	Second.
326	Ajitkumar Bhaumik	15-3	Second.
327	Sailendrakumar Patranabis	16-4	Third.
329	Jatindranarayan Ray	16-2	Second.
330	Manindrachandra Sarkar	17-6	Second.
332	Dilipkumar Bhaumik	15-6	Third.
335	Faizur Rahman Ahmed	15-8	First.
336	Md. Mukleser Rahman Bhuiya	18-4	Second.
339	Abu Md. Musa	19-3	Third.
341	Makbular Rahaman Ahamed Choudhury.	17-4	Second.
342	Md. Abdul Kader	18-2	Second.

Banagram Ananda Kishore High School.

No.	Name.	Age.	Division.
345	Phanibhushan Ray	17-8	First.
346	Bhupendrakisor Bhattacharyya	14-6	First.
347	Bibhutibhushan Ray	16-1	Third.
348	Dinendra Dattaray	15-9	First.

Roll Kish.

Banagram Ananda Kishore High Shool.

No.	Name.	Age.	Division.
352	Lalmohan Sutradhar	18-9	Third.
353	Nikhilchandra Ray	16-5	Second.
354	Nanigopal Dhar	19-6	Third.
355	Nirendrakisor Sanyal	15-3	Second.
356	Gopalchandra Chakrabarti	18	Third.
357	Jitendrachandra Mandal	21-9	Second.
362	Jnanendrachandra Bhattacharyya.	18-7	Second.
366	Sukharanjan Chaudhuri	18-4	Second.
376	Abdul Malek Bhuiyan	21-2	Second.
380	Md. Momtaz Uddin Miah	19-1	Second.

Mymensingh Edward Institution.

No.	Name.	Age.	Division.
381	Ajitkumar Chakrabarti	16-2	Third.

Ashujia J. N. C. Institution.

No.	Name.	Age.	Division.
382	Tirthakumar Khasnabis (L)	16-1	First.

Kishoreganj H. E. School.

No.	Name.	Age.	Division.
384	Manindranath Chaudhuri	18-1	Third.

Roll Kish. F. P.

Private Students.

No.	Name.	Age.	Division.
1	Bani Dasgupta	..	First.
2	Subhra Majumdar	..	Third.
3	Charuprabha Debi	..	Second.
4	Labanyaprabha Debi	..	First.
5	Pratima Debi	..	Second.
6	Santi Ray	..	Second.
9	Santisudha Debi	..	First.
14	Mukulrani Ray	..	Second.
15	Pritikana Barman	..	Third.
17	Maya Lahiri	..	Second.

Roll Kish. P.

Private Students.

No.	Name.	Age.	Division.
2	Saileskumar Nath	17	Second.
3	Pulinbihari Ghoshkhan	19-2	Second.
4	Md. Abdul Motaleb	20-2	Second.
5	Bhupendralal Ray	20 1	Second.
6	Durgapada Bhattacharyya	25 3	Second.
8	Hitendrachandra Chakrabarti	26-9	Second.
10	Parimalchandra Bhaumik	24	Third.
11	Raimohan Biswas	20-2	Third.
12	Manomohan Biswas	21-4	Third.
13	Sudhansubhushan Chakrabarti	23 9	Second.
14	Jogendrakumar Ray	21 1	Second.
15	Pulinbihari Pal	18-3	Second.
16	Dharanikanta Chakrabarti	22 3	Third.
17	Jatindranath Kar	21 8	Third.
19	Md. Abdur Rashid	18 5	Third.
21	Md. Abdul Wahab	19 1	Second.
25	Utphullabhushan Ray	15 6	Second.
36	Harendrakumar De	21 2	Second.

Roll Kri.

Sudhakarpur H. E. School.

No.	Name.	Age.	Division.
1	Syamkrishna Datta	20-9	Third.
2	Harekrishna Bandyopadhyay	19-11	Third.
4	Satyendranath Ray	15-4	Third.
5	Ambikapada Bandyopadhyay	13-9	Second.
8	Anandagopal Saha	18-9	Third.
9	Sambhudas Bandyopadhyay	15-10	Second.
10	Nitaikrishna Datta	15	First.
11	Rabindranath Majumdar	16-2	Second.

Roll Kri.

Majdia Railbazar H. E. School.

No.	Name.	Age.	Division.
12	*Piyushkanti Bhaduri (MLml) ..	15-1	First.
13	Santoshkumar Bhattacharyya (Mm).	15	First.
14	Bholanath Biswas (Ll) ..	14-1	First.
15	Chunilal Mallik ..	21-9	First.
16	Parameschandra Majumdar ..	14 9	First.
17	Muhammed Fazlul Karim	17 2	Second.
19	Amarnath Ray ..	15-10	Second.
20	Ajitkumar Biswas ..	18-11	Third.
21	Pasupati Mallik	19-7	Second.
22	Sikhareschandra Maitra	16 5	First.
23	Tarasankar Datta .	16 5	Second.
25	Amarendranath Ghosh	20	Second.
26	Mohammad Abdul Goni (L)	18	First
27	Anowar Hossain Molla ..	16-7	First.
28	Mohammed Aminuddin Molla ..	19-8	First.

Sutragarh M. N. H. E. School.

No.	Name.	Age.	Division.
29	Saileswar Acharyya ..	15 8	First
30	Phanindranath Tribedi	17 6	Second.
31	Kalipada Mitra .	16 7	First.
32	Saralendu Pal	18 1	Second.
33	Pasupati Mukhopadhyay	16 2	Second.
34	Gaurchandra Pramanik	20 11	Second
35	Narayanchandra Bongo	19 1	Third
36	*Anuprakas Biswas (MLlH) .	17 9	First.
37	Radhagobinda Biswas ..	14 4	Second.
38	Chittaranjan Pramanik .	15 7	First.
39	Bhabadeb Bhadra	18 8	Second.
40	Haradhan India .	18-9	Second.
41	Anilkumar Daphtari	17 2	First.
42	Raghunath Nag .	16 2	Third.
43	Bibhutibhushan Pal .	19	Second.
44	Apareschandra De	16 4	Second.
45	Sisirkumar Chakrabarti ..	15 8	Second.
46	Bhupendrabhushan Nandi	23	Second.
47	Tulsidas Pramanik	17 8	Second.
48	Susilkumar Mukhopadhyay ..	19 2	Second.
49	Gaurisankar Biswas ..	22	Third.
51	Mahitoshkumar Das ..	19	Second.
53	Abdul Aziz ..	18-3	Third.

Krishnagar Debnath H. E. School.

No.	Name.	Age.	Division.
56	Nrisinhananda Datta ..	17-8	Second.
57	Karunamay Mukhopadhyay .	15 4	Second.
59	Ahibhushan Dhara ..	17-11	Second.
60	Siteschandra Guha .	17 4	First.
61	Amarendranath Chaudhuri	15 2	Second
62	Mrinalkumar Khan .	16 10	Second.
63	Sambhunath Biswas	18 7	Second.
64	Narayanchandra Adhikari .	18 2	First.
65	Dwijendranath Sanyal .	15 7	First.
68	Shahbuddin Shaikh .	18 2	First.
71	Md. Sorab Ali .	17-7	Second.

Sri Mayapore Thakur Bhakti Vinode Institution.

No.	Name.	Age.	Division.
72	Nityananda Sarkar (Ll) ..	18 1	First.
73	Sk. Golam Mohammad ..	17-6	First.
74	Krishnamohan Mukhopadhyay	16-10	Second.
75	Narayanchandra Chattopadhyay	15-2	Second.
76	Anantakumar Mitra ..	18-7	Second.
77	Sachindranath Sarkar ..	17-1	First.
79	Nepalchandra Pramanik ..	19-11	Third.
80	Krishnadas Basak ..	18-2	Second.
82	Prasannakumar Biswas ..	19-1	Second.
83	Jatindramohan Nath ..	19-1	Second.
85	Susilchandra Sarkar ..	19-1	Second.
86	Narendranath Mukhopadhyay	16-1	Second.
87	Biswanath De ..	17-9	Second.

Roll Kri.

Nabadwip Bakultala H. E. School.

No.	Name.	Age.	Division.
88	Susilkumar Lahiri ..	15-7	First.
89	Saradinduprabha Biswas ..	17-1	First.
90	Satyendranath Chattopadhyay	16	First.
92	Tarapada Nandi ..	18-10	Second.
93	Bimalkumar Ghosh ..	15-11	First.
94	Satyanarayan Das (H) ..	17 5	First.
95	Tinkari Sarkar (H) ..	17-1	First.
96	Krishnalal Sarma (H) ..	16-2	First.
97	Bimalkrishna Mukhopadhyay ..	16-11	Second.
98	Chanranath Bandyopadhyay ..	16 10	First.
99	Ajitkumar Chakrabarti ..	15	First.
100	Sudhakar Mukhopadhyay ..	16-1	Second.
101	Subodhananda Thakur (H) ..	16-5	First.
102	Narayanchandra Haldar ..	19-1	Second.
103	Radharaman Bhattacharyya ..	16 2	First.
104	Pranaykrishna Kundu (H) ..	13-1	First.
105	Jaynarayan Goswami .	18-4	First.
106	Nirmalkumar Bhattacharyya (H)	15-6	First.
107	Biswanath Datta ..	17-8	Second.
108	Amareschandra Ghatak ..	16 2	First.
109	Abhaypada Sinha (H) ..	19-6	First.
110	Madanmohan Chattopadhyay .	18-1	Second.
111	Kanailal Majumdar ..	18	Second.
112	Hrishikes Bhattacharyya ..	16-7	First.
113	Ramendranath Das (H) .	16 11	First.
114	Ajitkumar Mukhopadhyay ..	17	Second.
115	Harendrakumar Bandyopadhyay	18 10	Second
116	Sunilkrishna Bhattacharyya .	18 5	Second.
117	Sibchandra Sarkar	17 11	Second.
118	Radhyasyam Das .	17 7	Third.
119	Gakulananda Goswami .	17-1	Second.
120	Brajasankar Basu (H) ..	17 10	First.

Santipur Muslim H. E. School.

No.	Name.	Age.	Division.
121	Byomkes Sanyal ..	25 5	Third.
122	Ajitkumar Misra ..	17 5	Second.
127	Md. Ekramul Haque .	15-2	Third.

Belpukur H. E. School.

No.	Name.	Age.	Division.
130	Bhabaniprasad Bandyopadhyay	15 11	First.
131	Satyendranath Mukhopadhyay	15 10	First.
140	Santoshkumar Bandyopadhyay	20-9	Second.
146	Ramaprasad Chakrabarti .	22-9	Third.
149	Kamaleschandra Bandyopadhyay	20-3	Second
152	Manindranath Bhatta ..	19-3	Second.

Meherpur H. E. School.

No.	Name.	Age.	Division.
154	Biswanath Ray ..	16	First.
155	Atindranath Datta ..	15-4	Third.
156	Hariprasanna Ray ..	13 11	First.
157	Sudhirkumar Manna ..	18	First.
158	Kisorilal Chattopadhyay ..	17 11	First.
159	Nirmalkanti Mukhopadhyay (L)	15-1	First.
160	Atindranath Bandyopadhyay ..	19	Second.
161	Md. Noor Buksh ..	15-8	Second.
162	Amarendranarayan Basak ..	17-6	Second.
163	Kesabendu Mohanta ..	16 3	Second.
164	Birendranath Sanyal ..	17-6	First.
165	Bimalkumar Biswas ..	16	Second.
166	Manomohan Bandyopadhyay ..	17 11	Second.
167	Nirapada Biswas ..	19-5	Second.
168	Chunilal Bandyopadhyay ..	17-1	Second.
169	Durgaprasad Mukhopadhyay ..	16 8	Second.
172	Mohammed Habibur Rahman	19	First.
173	Jahan Ali Biswas ..	17-4	First.

Krishnagar Collegiate School.

No.	Name.	Age.	Division.
174	S. M. Badaruddin (Mc) ..	16-3	First.

Roll Krl.

Nabadwip Hindu School.

No.	Name.	Age.	Division.
177	Ramaprasad Debnath	17	First.
178	Krishnadas Mukhoti	17-4	First.
179	Anandamay Bhattacharyya	15-6	First.
180	Ramanimohan Sarkar (m)	16-11	First.
181	Manindranath Kundu	16-4	First.
182	Jaharlal Sarkar	16	First.
184	Dipendranath Mukhopdhyay	18-6	Second.
185	Asutosh Chattopadhyay	16-4	Second.
186	Amaljiban Bhattacharyya	15-3	Second.
187	Kazi Md. Mohsin Reja	17-2	Second.
188	Sunilkumar Bhattacharyya	16-4	First.
189	Swarnamay Chandra	17-6	Second.
190	Sunilkumar Bhatta	16-3	First.
191	Santoshkumar Mukhopadhyay	17-6	Second.
192	Sambhunath Pal	16-6	Second.
193	Sudhirkumar Chattopadhyay	17-5	Second.
194	Ranajitkumar Bit	19-4	Second.
195	Panchanan Sinha	17	First.
196	Pinakiprasad Das	16-10	Second.
197	Manindranath Mukhopadhyay	16-1	First.
198	Hiranmay Chakrabarti	13-4	Second.
199	Haripada Saha	15-3	Second.
200	Jagadischandra Biswas	16-9	Second.
201	Gaurisankar Bhaduri	18	First.
203	Asitkumar Bhattacharyya	17-2	Third.
204	Ajitkumar Biswas	16-6	Second.
205	Kuladip Chaudhuri	15-4	Second.

Shikarpur H. E. School.

No.	Name.	Age.	Division.
207	Amareschandra Biswas	15-6	Second.
208	Anilkumar Biswas	17-3	First.
209	Bimalendu Majumdar	16-6	Second.
210	Hiranmay Bhattacharyya	16-10	First.
211	Sailendrakumar Biswas	16-11	Second.
213	Gobindagopal Datta	17-11	Second.
214	Anilchandra Bagh	20-2	Second.
215	Bijalibikas Mandal (H)	16	First.
216	Dhirendranath Biswas	15-9	Second.
217	Harinath Bagchi	15-10	Second.
218	Md. Anwarul Haque (Ll)	17-10	First.
219	Md. Sultanuddin	20-1	Second.

Harinarayanpur H. E. School.

No.	Name.	Age.	Division.
220	Darpahari Biswas (ml)	16-5	First.
221	Bhupendranath Biswas (l)	15	First.
226	Harendranath Ray	16-10	Second.
229	Pareschandra Chakrabarti	17-11	Second.
230	Niranjankumar Saha	18-9	Third.
231	Ushamohan Sinha	17-11	First.
232	Satyendrakumar Sarkar	20-1	Second.
233	Manickuddin Molla	15-5	Second.
235	Syed Altaf Hossain	14-9	Second.
236	Md. Golam Quddus Mian	17-3	Second.

Radha Damodar Polytechnic Institute.

No.	Name.	Age.	Division.
237	Sisirkumar Sinharay	17-1	Second.
238	Srijanendranath Kundu	16-9	Second.
239	Nirapada Biswas	17-1	Third.
240	Sudhakrishna Palit	17-11	Second.
241	Sudharanjan Das	18	Second.
248	Md. Ayub Mondal	18-2	Third.

Amla-Sadarpur H. E. School.

No.	Name.	Age.	Division.
249	Mihirkumar Saha (m)	15-5	First.
250	Tarapada Mandal (m)	18-4	First.
251	Ajitkumar Biswas	16-9	First.
252	Harendranath Biswas	17-11	First.
253	Sanatkumar Biswas	16-5	Second.
254	Tarapada Haldar	16-11	Second.
255	Gopiballabh Saha	16-6	First.
256	Amarendranath Pal	16-9	First.
257	Tulsinarayan Saha	18-4	Second.
258	Arddhendubhushan Saha	17-1	Second.
264	Subalchand Bandyopadhyay	17-1	Third.
265	Bijaykrishna Sinha	18-1	Second.
266	Kasiprasanna Bhattacharyya	20-10	Third.
267	Arddhendusekhar Ray	19-2	Second.

Roll Krl.

Amla-Sadarpur H. E. School.

No.	Name.	Age.	Division.
268	Bholanath Saha	19-9	Second.
269	Ajitkumar Mukhopadhyay	18-2	Second.
270	Baladeb Pal	19-4	Second.
271	Arddhendubhushan Panja	16-2	Second.
272	Birendrakisor Kundu	15-6	First.
273	Jagatbandhu Sinha	18-8	Second.
274	Md. Chand Ali	21-2	Second.

Krishnagar C. M. S. St. John's High School.

No.	Name.	Age.	Division.
276	Susantakumar Biswas	16-2	First.
277	Nitaigopal Sen	15-3	First.
278	Satyendranath Chattopadhyay (Mc).	15-7	First.
279	Lakshmikanta Chakrabarti	15-3	First.
280	Prasantakumar Chakrabarti (H)	20-8	First.
281	Balendra Chattopadhyay	16-7	First.
282	Manoranjan Das	16-5	Second.
283	Nrisinhapada Chattopadhyay	20-5	Second.
285	Gaurbhushan Biswas	15-5	First.
286	Saurendranath Sanyal	19-5	First.
287	Sibdas Mitra	20-8	Second.
288	Mrityunjay Mandal	19 7	First.
289	Jagadananda Modak	14-4	First.
290	Anangakumar Chattopadhyay	16-8	Second.
291	Sudhiranjan Biswas	18-1	First.
292	Mark Monindra Biswas	22-7	Second.
293	S. M. Ajmot Ali	18-11	Second.

Kutabpur Sri Nigamananda Saraswat Mandir.

No.	Name.	Age.	Division.
294	Sadananda Pal	20-7	Third.
296	Krishnagopal Pal	18-4	Second.
297	Kamaleskumar Biswas	16-4	Second.
299	Upendramohan Chattopadhyay	22-5	Second.
300	Santoshkumar De	18-9	Second.
302	Nirupam De	17	Third.
304	Manojkumar Bal	16-6	Second.
306	Hiranmay Biswas	25-5	Second.
311	Amalendu Bagchi	15-2	Second.
313	Mohammed Zahiruddin Biswas	21-1	Second.
314	Mohammed Mohsin Ali Khan	17-11	Second.

Krishnagar Collegiate School.

No.	Name.	Age.	Division.
316	Chandrakanta Mukhopadhyay	16-9	Third.
317	Taradas Bhattacharyya	15-5	First.
318	Amulyaratan Biswas	15-8	First.
319	Pratipkumar Datta	15-11	First.
320	Suryyakumar Mitra (m)	17-7	First.
321	Satyabikas Bhattacharyya (M)	16-7	First.
322	Ramendranath Gangopadhyay	15-4	Second.
323	Ganendranath Sanyal (H)	15-3	First.
324	Nrityagopal Mukhopadhyay	16-5	Second.
*325	Prasantakumar Chakrabarti	14-11	First.
326	Jyotiranjan Dasgupta	15-6	Second.
327	Mihirranjan Sengupta	15-2	Second.
328	Anilranjan De	17	Second.
329	Priyabarta Sanyal	16-7	Second.
332	Satyendrachandra Gangopadhyay.	16-6	First.
335	Girindranath Basu	14 10	First
337	Abu Taiyeb	14-11	Second.
338	Abu Asghar	15-9	First.
340	Ranendranath De (MLm)	14-8	First.

Natuda Radharani Institution.

No.	Name.	Age.	Division.
343	Tarapada Pathak	18-1	Third.
344	Prangobinda Datta	15-2	Third.
345	Bimalkrishna Ghosh	15	First.
346	Chittaranjan Basu	15-11	Second.
348	Sanjaykumar Chakrabarti	16-11	Second.
349	Md. Surat Ali Mia	19	Second.
350	Bhabaniprasad Sinha	17-8	Second.
352	Narayanchandra Ray	19-7	Third.

Roll Kri.

Krishnagar A. V. School.

No.	Name.	Age.	Division.
356	*Biswanath Nandi (MmMc)	16-2	First.
357	Sunileschandra Mukhopadhyay (Mc).	14-4	First.
358	Baidyanath Ghosh	17-11	First.
359	Bhabaniprasad Chattopadhyay (MLMc).	15-5	First.
360	Bholanath Sengupta	17-7	Second.
361	Susilkumar Rana	17	Second.
362	Rabindrakumar Ghosh	19-2	Second
363	Bhabanisankar Sobhakar	15	First.
364	Bibhutibhushan Sarkar	17 9	First
365	Tarunchandra Mukhopadhyay	16-2	Third.
366	Mukundapada Maulik (Ll)	15-6	First
367	Syamalkrishna Bandyopadhyay	18-1	Second.
368	Sachindranath Sinha	17-6	First.
371	Dharmadas Pal	17 8	Second.
372	Ramanimohan Nath	18-1	Second.
373	Pankajkumar Mukhopadhyay (H).	17	First.
374	Jyotibhushan Mukhopadhyay	16-11	Second.
377	Bhubanmohan Goswami	17 5	Second.
379	Khagendrachandra Das	18-6	Third.
380	Satiprasad Chakrabarti	17	Second.
381	Santimay Bandyopadhyay	17 3	Second.
382	Asamay Bandyopadhyay	17 3	Second.
385	Dayalhari Patra	19	Second
386	Sarojkumar Mitra	19-6	Second.
387	Gaurgopal Misra	15 1	Third
389	Samarkumar Das	18 3	Second
390	Amulyakumar Bairagya	18 5	Second

Jamsherpur B. N. H. E. School.

No.	Name.	Age.	Division.
391	Ranajitkumar Majumdar	17 7	First
392	Chittaranjan Biswas	15-2	Second
393	Chittaranjan Basu	18-10	First.
395	Biswanath Bagchi	18-11	Second
396	Jaminikanta Pramanik	17-6	Second.
397	Ambikaprasad Gangopadhyay	18-6	Second.
398	Nirmalkumar Biswas	17-5	Second
400	Pannalal Chaudhuri	17-8	Second

Muragachha H. E. School.

No.	Name.	Age.	Division.
401	Niraskrishna Ghosh	17-4	Second.
406	Santunay Gangopadhyay	17-10	Second.
409	Ramkumar Chunari	19-11	Second.
410	Nripendranath Chakrabarti	17-10	Second.
413	Jitendranath Das	18	Second.
415	Biswanath Bandyopadhyay	18	Second.
416	Bimalendranath Gangopadhyay	17-1	Second.
417	Batakrishna Datta	17-2	Second.
418	Amareskumar Gangopadhyay	16-1	Second.

Krishnagar A. V. School.

No.	Name.	Age.	Division.
419	Akhilendu Das (G)	15-1	First.

Majdia Railbazar H. E. School.

No.	Name.	Age.	Division.
420	Kamalkrishna Biswas	17-4	Third.

Krishnagar Collegiate School.

No.	Name.	Age.	Division.
421	Amiyasundar Thakur	15-7	Second.

Taltala High School, Calcutta.

No.	Name.	Age.	Division.
422	Syud Hossain Ahmed	17-3	Second.

Roll Kri.

Goalundo High School.

No.	Name.	Age.	Division.
423	Sobhendrakumar Mitra (MLVI)	16-1	First.

Roll Kri. F.

Krishnagar Lady Carmichael Girls' High School.

No.	Name.	Age.	Division.
1	Suruchi Basu (1)		First.
2	Subhadra Bandyopadhyay (m)		First.
3	Juthika Khasnabis		First
4	Anima Sengupta		Second.
5	Nibedita Dasgupta		First.
6	Maya Mukhopadhyay		First.
7	Anjali Chattopadhyay		Second.

Chittagong Dr. Khastagir's Girls' H. E. School.

No.	Name.	Age.	Division.
8	Nilima Mallik		First

Krishnagar Lady Carmichael Girls' High School.

No.	Name.	Age.	Division.
9	Bishnupriya Ray		Second.

Roll Kri. F. P.

Private Students.

No.	Name.	Age.	Division.
2	Minati Bandyopadhyay		First.
7	Indira Basu		Third

Roll Kri. P.

Private Students.

No.	Name.	Age.	Division.
2	Ranajitkumar Haldar	20 2	Second.
4	Kanan Behari Mundle	25 2	Second.
5	Dwijendranath Chaudhuri	20 5	Third
7	Amareschandra Chattopadhyay	19 4	Second.
8	Mohitmohan Chattopadhyay	16	Third
11	Anindyaratan Bhabani	18 7	Third
14	Bhadreswar Karmakar	22-5	Third.
15	Amarendranath Gangopadhyay	19 8	Second.
18	Baneswar Chakrabarti		Second.
19	Anadikumar Chandra	19-6	Second.
22	Sachindranath Biswas	19 8	Second.
25	Panchugopal Ghosh	21 3	Second.
27	Muhammed Yunus Ali	24-1	Second.
28	Anadinath Pramanik	15 1	First
30	Tarapada Sanyal	20 11	Passed.

Roll Kuri.

Chilmari H. E. School.

No.	Name.	Age.	Division.
1	Nanigopal Pal	17-5	Second.
2	Sudhirchandra Deb	18-2	Second.
4	Debendranath Das	17-1	Second.
5	Bholanath Bhattacharyya	17-10	Third.
9	Md. Abdul Majid	20-1	Third
11	Md. Shamsul Haque Biswas	19-5	Second.

Ulipur Maharani Swarnamayee H. E. School.

No.	Name.	Age.	Division.
14	Dhirendranath Paramanik	16	Second.
16	Tilakchand Gatani	16	First.
17	Piyushkanti Guha	18-9	First.
18	Makhanlal Chaudhuri	17-11	Second.
20	Sunilkumar Chakrabarti	18-8	Third.
21	Jatindranath Sarkar	22	First.

Roll Kuri.

Lalmanirhat Aided H. E. School.

No.	Name.	Age.	Division.
24	Mrinalkanti Basu	14-2	First.
25	Upendranath Chaudhuri (l)	17-5	First.
26	Subodhchandra Datta	16-1	Second.
27	Birendranath Sen	15-1	First.
28	Phanibhushan Bhattacharyya	15-5	Second.
29	Ram Chandra Prosad	17-1	Third.
30	Chittaranjan Bandyopadhyay	15-11	Second.
31	Ajaychandra Biswas	16-9	Second.
32	Ajitkumar Mitra	17-1	Second.
33	Usharanjan Bhaumik	20	Second.
34	Nareschandra Maitra	15-10	First.
35	Bimalkumar Sengupta	15	First.
36	Samarendranarayan Sengupta	17-10	Second.
37	Bhabendranath Biswas	15-1	Second.
38	Suhaschandra Ghosh	20-5	Second.
39	Pramodchandra Majumdar	15-2	First.
40	Satyabrata Sen	15-2	Second.
41	Upendranath Das (H)	15-8	First.
42	Mohitkumar Sarkar (l)	15-11	First.
44	Rameschandra Sarkar	16-5	Second.
45	Amarendrakrishna Sen	16-7	Second.
47	Haripada Das	19-4	Second.
48	Nagendranath Banik	18-7	First.
49	Md. Anos Ali Miah	17-1	Third.
51	Karam Uddin Ahmed	15-2	First.
52	Md. Buktar Ali Meah	17-2	Second.

Kurigram H. E. School.

No.	Name.	Age.	Division.
53	Barindranath Chakrabarti	15-1	First.
54	Abanindrakumar Deb	17-1	Second.
55	Kamalakanta Das	16-4	First.
56	Narendranath Das	19-1	Third.
57	Jogeschandra Das	15-11	Second.
58	Saileschandra Dasgupta	16	First.
59	Bhairabchandra Baksi	18-3	Second.
60	*Chinmay Bagchi (Lml)	16-5	First.
61	Sudhirchandra Das	18-9	Second.
63	Amiyakumar Sarkar	16-2	Second.
64	Sunilkumar Guha	16-1	Second.
65	Sunilkumar Nandi	15-6	Second.
66	Sashticharan Bandyopadhyay	20-1	First.
67	Satischandra Sarkar	19-8	Second.
68	Santoshkumar Ghosh	17	Second.
69	Kuladanath Chakrabarti	18	Second.
72	Kshitindranath Ray	15-8	First.
73	Subodhranjan De	19-3	Second.
74	Girindrachandra Chaudhuri	14-8	Second.
77	Hiralal Mukhopadhyay	17-11	Second.
78	Bhabeschandra Chakrabarti	16-10	First.
80	Birendrabhushan Chakrabarti	18-4	Second.
81	Jalal Uddin Ahmed	19-1	Second.
82	Pulinbihari Dassarma	16	First.
83	Kumudbihari Dassarma	16-2	First.
84	Bireswar Chaudhuri	19-9	Second.
85	Radhapada Sarkar	17-6	Second.
86	Satkari Bandyopadhyay	17-7	First.
89	Bimalendu Ghoshray	17-7	Third.
90	Dhirendranath Mukhopadhyay	20	Second.
91	Anilkumar Sarkar	17-11	Second.
92	Kalikinkar Ghosh	19	Second.
93	Durgaprasad Sensarma	20-2	Second.
94	Sudhansulal Mukhopadhyay	21	Third.
96	Md. Taslim Uddin (ML)	21	First.
97	Md. Babar Uddin Sarker	20-11	Second.
99	Abul Hossain Ahmed	19-5	Second.
100	Aber Ullah Shaikh	16-6	Second.
102	Abdul Jabber Molla	17-5	Second.
103	Mowazzam Hossain	19-8	Second.
107	Md. Azhar Ali Mea (Ll)	17-2	First.
108	Md. Asraf Ali Miah (l)	18-5	First.
109	Md. Emdadal Hoque	16-4	Second.
110	Khalilur Rahaman	20-6	Second.
111	Taber Ali Ahamed	19-8	Second.
112	Md. Azizar Rahaman Miah	17-8	Second.
113	Abdul Jalil Ahamed	17-9	First.
114	Md. Sajer Uddin Miah	18-1	Second.
115	Md. Abdus Sattar Miah	16-5	First.
116	Abdul Mannaf	16-11	Second.

Roll Kuri. F. P.

Private Students.

No.	Name.	Age.	Division.
2	Maya Guha	..	First.
3	Prabhatkumari Debi	..	First.

Roll Kuri. P.

Private Student.

No.	Name.	Age.	Division.
1	Prahladchandra Karmakar	17-2	Third.

Roll Kush.

Joradah H. E. School.

No.	Name.	Age.	Division.
1	Samarendrakumar Biswas	15-1	First.
2	Santoshkumar Basu	17-1	Third.
3	Uditkumar Joardar	17-5	Third.
4	Sibendranath Das (L)	15-6	First.
6	Tarapada Saha	18-2	Second.
7	Bireschandra Biswas	15-2	Second.
8	Ranajitkumar Raychaudhuri	17	Third.
9	Saktidhar Bhaumik	18-5	Third.
10	Gaurpada Biswas	18	Second.
13	Shaikh Abdul Aziz	17-1	Second.
14	Md. Ebrahim Mandal	19-3	Second.
16	Md. Emdad Hossain (Mml)	16-4	First.
21	Md. Akbar Ali Malita	20-6	Second.

Khoksa-Janipur H. E. School.

No.	Name.	Age.	Division.
23	Prabhaschandra Chaudhuri	16	First.
24	Nityagopal Ghosh (L)	16	First.
25	Sasankasekhar Biswas	22	Second.
26	Subodhkumar Sarkar	17-2	Third.
27	Adhirkumar Chakrabarti	16-9	First.
28	Maqshud Ali Biswas	18-6	First.
31	Dhirendranath Maulik	15	Second.
32	Subodhkumar Das	19-5	Third.
33	Sudhansukumar Saha	17-4	Second.
34	Bankimchandra Ghosh	20-2	Third.
36	Kuladaranjan Ray	17-6	Second.
38	Kalipada Biswas	18-9	First.
39	Rabindranath Ghosh	15	First.
40	Santimay Mukhopadhyay	17-3	First.
42	Durgeschandra Chaudhuri	15-3	Second.
43	Sudhirkumar Saha	18-6	Second.
45	Biswas, Mokajjel Ali	15-9	Second.

Kushtia H. E. School.

No.	Name.	Age.	Division.
49	Subodhkumar Bandyopadhyay	20-11	Third.
51	Anilkumar Saha	17-4	Second.
64	Lakshankumar Biswas	16-4	Second.
66	Pranabnarayan Nandi	17-5	Second.
67	Jnanendranath Adhikari	15-7	Second.
69	Jitendranath Biswas	18-2	Third.
70	Sudhansusekhar Saha	18-8	Third.
72	Jitendramohan Chaudhuri (Ll)	15-6	First.
75	Ramendranath Bhaumik	15-4	Second.
78	Paresnath Kundu	15-4	First.
79	Niradkumar Saha	18-6	First.
80	Upendranath Sarkar	17-8	Second.
83	Umapada Chakrabarti	15-10	Second.
84	Tejendranath Lahiri	18-6	Third.
86	Nirmalkumar Raychaudhuri	17-10	Third.
87	Anilkumar Raychaudhuri	17-5	Second.
90	Bimalkumar Sarkar	16-10	First.
91	Karchankumar Chattopadhyay	17-4	Second.
94	Amalkumar Biswas	15-1	Second.
95	Sailendranath Ray	17-11	Second.
96	Anukulchandra Pal	20	Second.
99	Bimalkrishna Goswami (L)	15	First.
100	Susitchandra Biswas	15	First.
101	Fakirchand Saha (M)	18-3	First.
102	Nripendrakrishna Majumdar	16-2	Second.
103	Bhupendranath Mandal	17-2	Third.
104	Md. Abdur Rahman	17-11	First.
105	Md. Amjad Husain	17-3	Second.
106	Mahammad Akbar Ali	17-2	Second.
110	Ifazuddin Ahmad	20-1	Second.
111	Chowdhury Enmul Huq (V)	17-2	First.

No.	Name.	Age.	Division.
	Roll Kush.		
	Kushtia H. E. School.		
112	Mirza Abdul Wadud ..	16-1	Second.
113	A. J. Md. Mouzzam Hossain ..	18-1	Second.
115	Md. Arjed Ali Sarkar ..	19-9	Second.
120	S. M. A. A. Halimuzzaman ..	18-4	Second.
122	Ahmed Hussain ..	19	First.
126	Md. Zazbar Rahman ..	18-1	Second.
127	Muhammed Shahidullah ..	17-3	Third.
128	Md. Rahman Ali ..	17-3	First.
129	Md Matiar Rahman ..	15-2	Second.
	Kushtia Municipal Academy.		
131	Nandagopal Mukhopadhyay (Lml)	15-1	First.
132	Satyeschandra Sanyal ..	15-3	Second.
133	Sukhodaprasad Mandal ..	16-2	Second.
134	Umapada Nath ..	14-2	First.
135	Satyendranath Saha ..	18-1	Second.
136	Dwijendranath Sinha ..	17-2	Second
137	Umapada Karmakar ..	16 11	First.
139	Anilkumar Saha ..	18-2	Second
140	Samarendranath Sarkar ..	16-1	Second.
142	Subalchandra Pal ..	15 1	First.
144	Pradyotkumar Pramanik ..	18 1	Third.
145	Santoshgopal Bhattacharyya ..	19-4	Third.
146	Amalendu Sanyal ..	17-1	Second.
147	Santoshkumar Datta ..	17	First.
150	Nitaipada Karmakar ..	14-5	First.
152	Amalkumar Mitra ..	18	Third.
156	Bijaypada Majumdar ..	18	Third.
158	Bibhutibhushan Ray ..	16-9	Third.
160	Md. Tafazzul Hosain ..	16-5	First.
161	Md. Mohiuddin Khan .	15	Second.
165	Md. Soukat Ali Biswas ..	17-1	Second.
170	A. K. M. Shamsul Haq ..	21-1	Third.
172	Quazi Sazeder Rahman ..	17-3	Second.
173	Md. Mujibur Rahman ..	15	Second.
	Paksey Chandraprabha Vidyapitha.		
178	Subodhchandra Sen ..	16	Second.
183	Bibhutiranjan Majumdar (MG)	14-8	First.
186	Sibdas Chakrabarti ..	15-5	Third.
189	Ambikacharan Mukhopadhyay	16-2	Third.
191	Praphullakumar Sengupta ..	15-8	Second.
192	Bhabeschandra Chakrabarti ..	18-11	Third.
193	Saktibrata Bandyopadhyay ..	17-3	Second.
198	Md. Moazzem Hossain ..	16-8	First.
199	Md. Azizal Haque .	15-5	First.
200	Md. Harez Uddin ..	18-10	Second.
203	Md. Hanif Zamader ..	17-2	Second.
204	Md. Ayenuddin Sardar ..	16	Second.
205	Md. Abdus Samad .	16-6	Second.
206	Md. Niamat Ali Pramanik .	15-5	Second.
208	Md Abdus Sobhan .	15-6	Second.
	Habashpur Kasimbazar Raj H. E. School.		
209	Rabindranath Chakrabarti ..	17-2	Third.
210	Ramendranath Kundu ..	17-2	Second.
211	Dineschandra Maulik ..	17-10	First.
212	Bhabeschandra Kundu ..	17-2	Second.
213	Sudarsanchandra Biswas ..	20	Second.
216	Satyendranath Chakrabarti ..	19	Second.
217	Mir Ahmed Ali ..	19	First.
218	Md. Alauddin Miah ..	18-11	First.
	Gossain Durgapur H. E. School.		
222	Baidyanath Basu ..	17	Third.
223	Ajitkumar Pal ..	19-9	Third.
224	Jagatbandhu Sinha ..	22-1	Third.
225	Syamapada Mukhopadhyay ..	18	Second.
226	Bibekmohan Debbiswas ..	16-1	First.
227	Syamapada Chattopadhyay ..	15-9	Second.
229	Balaichandra Bandyopadhyay	20	Third.
230	Sabitakumar Mitra ..	16	First.
235	Maqsud Ali Biswas ..	19	Second.
237.	Mir Abdul Jalil ..	18-3	Third.
	Roll Kush.		
	Pangsa George H. E. School.		
239	Dwijendranath Bagchi ..	14-10	Second.
241	Dhirendranath Ghosh ..	22-3	Third.
243	Radhapada Saha ..	21	Second.
244	Amulyakumar Bardhan ..	20-1	Third.
256	Sudhirkrishna Chakrabarti ..	16	Third.
258	Sudhirkumar Bandyopadhyay	16-1	Second.
259	Syed Abdul Latif Jami ..	16-1	First.
	Jhawail Maharani Hemanta Kumari H. E. School.		
261	Adhirkumar Maulik ..	17-1	First.
	Roll Kush. F.		
	Kushtia H. E. School.		
1	Kamala Bagchi ..	..	First.
2	Maya Mukhopadhyay ..	..	Second.
	Roll Kush. F. P.		
	Private Student.		
1	Nipuna Lahiri ..	..	Third.
	Roll Kush. P.		
	Private Students.		
1	Khairul Anam Choudhury ..	..	Third.
6	Mahammad Abdul Ghani Miah	22-1	Third.
9	Ahmad Miyan ..	23-2	Third.
	Roll Mad.		
	Bhadrasan G. C. Academy.		
2	Syamballabh Saha .	18-4	Third.
3	Jyotiranjan Ghosh .	16-10	First.
5	Apurbakumar De ..	21	Third.
7	Bhabatosh Chakrabarti ..	16-1	Second.
9	Susilkumar Saha ..	17-5	Third.
17	Susilranjan Chattopadhyay ..	23-2	Second.
18	Santoshchandra Gop ..	17	Second.
19	Narayanchandra Pal ..	18-9	Third.
20	Khagendrachandra Datta ..	18-6	Second.
	Madaripur Islamia H. E. School.		
23	Kamaleschandra De ..	21-5	Second.
24	Sudhirranjan Bhattacharyya ..	15-11	Second.
25	Md. Abdul Gaffar Miah .	20-1	Second.
26	Md. Manik Mina ..	15-11	Second.
27	Shamsuddin Ahmed ..	18-8	First.
28	Abdur Razzak Khan .	19-2	Second.
29	Syed Md. Atahar Ali .	16-1	Second.
30	Md. Abdul Kader Miah (I) ..	15-8	First.
31	Md. Abdul Jabber Miah ..	15-7	First.
32	Md. Abdullah Miah ..	18	Second.
33	A. T. Mozharul Huq ..	17-7	First.
34	Md. Habibar Rahman Khan ..	16-10	First.
35	Md. Abdur Rahman Khan ..	15-7	Second.
36	Md. Habibullah (Ll) ..	16-1	First.
37	A. F. M. Badrul Alam ..	17-1	Second.
	Kartikpur H. E. School.		
38	Amulyachandra De ..	14-11	First.
39	Narayanchandra Ghoshal ..	16-8	First.
40	Santiranjan Mukhopadhyay ..	15-1	First.
41	Krishnaprasad Dosarkar ..	17-1	First.
42	Rameschandra Ghoshal ..	16-2	Second.
43	Jadulal Pal ..	17-1	Second.
44	Fazlur Rahman Mian ..	17	Second.
	Mathbarerchar R. M. H. E. School.		
47	Sukumar Saha ..	16-2	Second.
48	Prankumar Amboli ..	19-4	Second.
49	Md. Imanuddin Talukder ..	18-4	Third.
50	Md. Saher Uddin Ahmed ..	16-8	Second.

Roll Mad.

Mathbarerchar R. M. H. E. School.

No.	Name.	Age.	Division.
51	Abdul Halim Sikdar	16-2	Second.
52	Md. Abdul Mazid Miah	17-9	Second.
53	Md. Mozahar Uddin Molla	15-2	First.
55	Md. Abdul Aziz Mollah	18-11	Second.
56	Md. Abdul Wahab	15-1	Second.
57	Md. Chand Khan	16-2	Second.
58	Md. Dabir Uddin Ahmed	16-10	Second.
61	Md. Abdul Kadir (L)	19-2	First.
62	Chaudhuri A. H. Md. Mohsen Uddin.	17-2	Third.
64	Chaudhuri Bazlur Rashid	16-3	Second.
65	Hazi Abdul Kuddus	19-8	Third.
66	Md. Hatem Bopari	17-6	Second.
67	Md. Abdul Aziz Miah	21-4	Second.
68	Md. Aftabuddin Khan	18-5	Second.

Dattapara Teherunnessa Academy.

No.	Name.	Age.	Division.
69	Sureschandra Das	17-6	Second.
70	Bireschandra Kar	17	Third.
71	Ramendranath Basu	15-2	Third.
72	Bijaybasanta Ray	16-5	First.
73	Mahendrachandra Guha	17-1	First.
75	Atulchandra Ghosh	20-3	Second.
77	Ranajitkumar Guha	18-11	Third.
79	Rukminikanta Das	20-1	Third.
80	Jagadischandra Ray	19-10	Third.
81	Asutosh Ghoshray	17-1	Third.
82	Mukundabihari Mandal	18-7	Second.
85	Rameschandra Ghoshray	17-2	Third.
86	Md. Hakimuddin	17-2	Second.
88	Abdul Halim Mollah	19	Second.
89	Fariduddin Howladar	19-6	Second.
92	Chowdhury Mohammad Hossain	18 3	First.
93	Md. Ukiluddin Sikdar	18-2	Third.
96	Ahiduddin Ahmed	20-1	Second.

Rajore Gopalganj K. J. S. Institution.

No.	Name.	Age.	Division.
99	Nanigopal Bhattacharyya	15-1	Second.
103	Upendranath Mitra	19-1	First.
107	Santimay Palmajumdar	16-4	Third.
111	Haripada Majumdar	19-2	Second.
112	Sachindranath Maitra	17-7	Third.
113	Phatikchandra Biswas	19-4	Second.
114	Kanailal Das	17 2	Second.
115	Nalinitanjan Das	16-11	Third.
116	Madhusudan Chakrabarti	16 11	Second.
119	Sidhiswar Biswas	18-4	First.
120	Md. Abdul Kader Miah	16-3	Second.
123	Kasir Uddin Molla	16-2	Second.

Shibchar Nandakumar Institution.

No.	Name.	Age.	Division.
125	Bisweswar Bhakta	15-1	First.
126	Haripada Biswas	18-2	Second.
128	Madhusudan Saha	21-2	Second.
129	Syamsankar Ray	18-8	Second.
130	Sunitiranjan Sen (Lm)	17-2	First.
131	Yasodajiban Saha	16-3	Second.
133	Surendrachandra Mandal	19-3	Third.
134	Niyatiranjan Das	16-11	Second.
135	Laskhminarayan Saha	20	Second.
136	Bibhutibhushan Poddar	18-3	Second.
138	Gaurangachandra Kundu	18-2	Second.
139	Haranchandra Chakrabarti	16-2	First.
140	Janakimohan Bhadra	16	Second.
142	Kshitischandra Poddar	15	Second.

Domeshar Jagatchandra Institution.

No.	Name.	Age.	Division.
147	Haripada Ghatak	20-11	First.
150	Radhasyam Pal	17-4	Second.
151	Manoranjan Bandyopadhyay	16-2	Second.
152	Upendrachandra Ray	16	Third.
153	Anisuddin Ahammed	16-2	Second.
154	Rafiquel Hossain	16-11	Second.
156	Mainuddin Rari	16-1	Second.
158	Md. Jahedali Miah	18-2	Third.
159	Habibulla Miah	16-11	Second.
160	Abdul Latif Khan	18-10	Third.
161	Faziluddin Ahmed	19-2	Second.

Roll Mad.

Ishibpur H. E. School.

No.	Name.	Age.	Division.
163	Chittaranjan De	16-2	Second.
164	Radhagobinda Pal	18-2	First.
165	Atulkrishna Datta	15-6	First.
167	Horambalal Chakrabarti	18-8	Second.
168	Sudhansudeb Ghosh	15-9	Second.
169	Amalkanti Guha	14-2	First.
170	Susilkumar Dhar	17-1	Second.
172	Sunilranjan Guha	14-4	Second.
173	Hiralal Pal	17-7	First.
174	Abdur Rahman Miah (L)	16 5	First.
175	Abdul Haque Miah	17-3	Second.

Birmohan H. E. School.

No.	Name.	Age.	Division.
176	Sanatan Bal	21-7	Second.
177	Kesablal Bandyopadhyay	16-3	First.
178	Jogeschandra Biswas	16-9	First.
179	Anantakumar Chakrabarti	17 3	Second.
181	Anilkumar Gangopadhyay (I)	15-6	First.
182	Kalipada Gangopadhyay	18-10	Third.
183	Harendranath Kanjilal	16-1	Second.
186	Balaram Bandyopadhyay	16-9	First.
187	Bhupendranath Bandyopadhyay	19-3	Second.
188	Santiranjan Bandyopadhyay	21-1	Third.
190	Dhirendranath Chakrabarti	16-1	Second.
191	Bibhutibhushan Chattopadhyay	19-11	Second.
192	Rameschandra Das	17-5	First.
193	Jyotindrakumar Datta	17-6	Third.
194	Santiranjan Ghatak	17-2	Third.
195	Atulchandra Mukhopadhyay	16-5	Second.
196	Bhupendralal Mukhopadhyay	16-4	Second.
199	Priyalal Tapadar	18-2	Second.
200	Jalaluddin Ahmed	15 3	Third.
201	Mohammad Abul Hashem	17-5	Third.
202	Mir Abdul Mannan	16-2	Second.

Charmugria Merchants' H. E. School.

No.	Name.	Age.	Division.
204	Jadabchandra Sarkar	15 1	Second.
207	Rameschandra Dasmajumdar	16-5	Third.
208	Manoranjan Bhaumik	15-5	Third.
209	Nityaranjan Pal	15-1	Second.
211	Sunilkrisha Kumar	18-4	Third.
213	Bimalkrishna Gupta	17-5	Third.
214	Sudhansumohan Bhaumik	20-11	Second
215	Bibhutibhushan Swarnakar	18-11	Second.
217	Subodhchandra Datta	17-1	Third.
218	Benimadhab Mukhopadhyay	17-1	Second.
219	Narayanchandra Chattopadhyay	20-8	Second.
220	Lakshmiranjan Dosarkar	18-5	Third.
224	Rashid Ahmed Khan	17 1	Second.
226	Md. Azaheruddin Howlader	22 1	Second.
227	Md. Nurul Huq Miah	16-3	Second.
228	Md. Mozaharul Anwer	16-1	Third.
229	Abdul Hamid Howlader	16-7	Third.

Amgram H. E. School.

No.	Name.	Age.	Division.
232	Haraprasad Bandyopadhyay	16-9	First.
233	Manashacharan Raychaudhuri	19-2	Second
234	Haridas Ghoshal	19	First.
235	Amiyakumar Mukhopadhyay	16-11	Third.
236	Surendranath Biswas	16-3	Second.
238	Sisirkumar Gangopadhyay	18-1	Second.
239	Kalisankar Ray	16-4	Third.
241	Dwijendralal Bandyopadhyay	18-1	Second.
242	Kesablal Pal	17-2	Third.
244	Niranjan Chakrabarti	16-4	Second.
245	Narayanchandra Bandyopadhyay.	15-9	Second.

Sakhipur Islamia H. E. School.

No.	Name.	Age.	Division.
252	Md. Osman Ghani	15-7	Second.
253	Md. Abdul Quadir Mia	17-4	Second.
255	A. K. Abdul Munayem	15-5	Second.
256	Jaynal Abedin (I)	17-3	Second.
257	Md. Abdul Jalil Mia	18-6	Second.
259	Md. Amin Mea	16	Second.
260	Abdul Khaleque	20-5	Second.
262	Abdur Rahman Miyan	16	Second.
263	F. Z. Abdur Rashid	14-4	Second.
264	Mahammad Mamtazuddin	15-2	Third.

No.	Name.	Age.	Division.
	Roll Mad.		
	Panchapalli Gururam H. E. School.		
269	Manindrachandra Das	15-3	Second.
273	Jagadananda Lodhray	18-5	Second.
274	Rabindranath Chakrabarti	15-7	Third.
277	Dil Mohammad Meah	15-1	Second.
278	Md. Jaboksha Bepari	17-1	Third.
279	Ali Ahmed Meah	15-11	Third.
280	Md. Abdur Rahim	17-2	Second.
	Bijhari Upashi Taraprasanna H. E. School.		
281	Ramakrishna Palchaudhuri	18	First.
282	Sureschandra Ghosh	18	Third.
283	Sukhendunath Kushari	18 4	Second.
284	Ranajitchandra Sen	17-1	Second.
287	Sudhansubhushan Ghatak	15-8	Second.
288	Ranajitkumar Palchaudhuri	15-3	First.
292	Tarakeswar Chakrabarti	22-2	First.
294	Kalimohan Bhattacharyya	19-3	First.
296	Manindranath Pal	17-9	Second.
297	Nandadulal Chattopadhyay	15-6	Second.
299	Subodhchandra Ghosh	18-2	Second.
300	Haridas Barari	16	Second.
302	Amritalal Chakrabarti	19	Third.
303	Paritosh Bhattacharyya	17-1	First.
304	Sachindranath Sarkar	22-2	Second.
305	Bhabatosh De	18	Second.
306	Robatiranjan Mukhopadhyay	17-5	First.
307	Matilal Das	16-2	Second.
309	Kedareswar Chakrabarti	22-1	Second.
311	Birendralal Chakrabarti	19-1	Second.
	Rudrakar Nilmani H. E. School.		
313	Bhabeschandra Bandyopadhyay	17-6	Second.
314	Satischandra Chakrabarti	16-1	Second.
315	Manmohan Datta	17	Second.
316	Hirendrachandra Das	17-3	Second.
317	Tulsidas Bandyopadhyay	16-4	Second.
318	Makhanlal Chakrabarti	15-1	Third.
319	Paresnath Chattopadhyay	20-1	Second.
320	Haripada Banik	16	First.
321	Radhasyam Dasp oddar	17-1	Second.
322	Satyaranjan Bandyopadhyay	19-1	Second.
323	Satyaranjan Bhaumik	15 1	Third.
326	Manindrachandra Bandyopadhyay	18 1	Second.
327	Timirbhushan Chakrabarti	17-1	Third.
328	Manindrachandra Daspoddar	..	First.
329	Bijaychandra Raj	19-3	Third.
330	Haridas Chattopadhyay	16-9	First.
	Madaripur Islamia H. E. School.		
333	Bisweswar Das	19 3	Third.
334	Mahtabuddin Ahmed	19-3	Third.
335	A. K. Ziauddin Ahamed	15-7	Third
	Mithapur L. N. H. E. School.		
337	Nripendrakumar Sikdar	15-3	First.
338	Subodhchandra Dasbaksi	16-2	First.
339	Manindramohan Poddar	17-1	Second.
340	Nanigopal Saha, I	17-4	First.
342	Nityaranjan Ghosh	16-1	Second.
344	Manomohan Ray	18-4	Second.
349	Manmathanath Saha	17-7	Third.
350	Rameschandra Saha	17-10	Second.
354	Md. Abdul Karim	20-6	Second.
355	Kazi Abdul Hakim	19	Third.
	Chikandi S. A. H. E. School.		
357	Santoshranjan Ghosh	18	Third.
358	Asitaranjan Chakrabarti	17-5	First.
359	Chinmay Basu	15-3	Second.
361	Manomohan Sarkar	20	Second.
363	Jamuneschandra Ray	16-8	Second.
364	Syamlal Pal	16-6	Third.
366	Amritalal Gangopadhyay	24-11	Second.
368	Sudhansukumar Chakrabarti	15-2	First.
369	Rabindranath Bhaduri	18	First.
370	Sukumar Bandyopadhyay	20-10	First.
371	Kaliprasad Bandyopadhyay	17-3	Second.
372	Amritalal De	16-1	First.
	Roll Mad.		
	Palong H. E. School.		
374	Bhabeschandra Mukhopadhyay	15	First.
375	Kedareswar Ghoshal	17-2	Second.
376	Ramendralal Chaudhuri	15-3	First.
378	Bidhubhushan Acharyya	15-6	Second.
379	Sasibhushan Acharyya	19 11	Second.
383	Anilkumar Bhattacharyya	19-1	Second.
385	Binaykrishna Bhattacharyya	19-1	Second.
386	Satischandra Banik	19-2	Second.
390	Dwijendralal Chaudhuri	17-1	First.
392	Lalmohan De	18-5	Third.
399	Dilipkumar Dasgupta	17-1	Second.
401	Balaramchandra Ghosh	15	First.
402	Bibhutibhushan Kahali	17	Second.
404	Santoshkumar Mukhopadhyay	15-1	Second.
407	Tarapada Maulik	18 2	First.
411	Saralranjan Sengupta	15-11	Second.
413	Sitanath Majumdar	17-1	Second.
414	Rameschandra Pal	18-5	Second.
415	Binayranjan Ray	16-7	First.
416	Nirmalendu Ray	15-2	Third.
417	Chittaranjan Majumdar	18	Second.
420	Md. Belaet Hossain	17-1	Second.
422	Abbas Ali Khan	16 3	Second.
	Khanjapur Pangasia H. E. School.		
423	Anantakumar Pal	16	First.
424	Manoranjan Pal (m)	13 9	First.
425	Surendrachandra Sikdar	17-1	Second.
426	Manilal Ghoshal	19-4	Second.
427	Lalitmohan Das	20	Second.
428	Binaybhushan Basu	18 2	Second.
429	Gobindalal Majumdar	16 1	First.
430	Santilal Gangopadhyay	17-2	Second.
431	Narayanchandra Das	17-1	Second.
	Gohala T. C. A. L. Institution.		
435	Raymohan Karmakar	17 4	Second.
436	Hiralal Saha	20-11	Second.
437	Narendranath Chakrabarti	18 2	Second.
438	Narayanchandra Saha	16-3	First
439	Aswinikumar Pal	17-6	Second.
440	Banbihari Mandal	18-5	Second.
441	Radhikamohan Saha	17-5	Second.
442	Balaidas Saha	15-1	Second.
	Tulasar Gurudas H. E. School.		
444	Amarendranath De	17-1	Second.
445	Nityananda Pal	15	Second.
448	Sureschandra Poddar	17-3	Second.
454	Gurudas Kundu	16-5	Second.
455	Subodhkrishna Maulik	16-3	Second.
456	Chittaranjan Mukhopadhyay	16 1	Third.
457	Rathindrakanta Ghatakchaudhuri	16	First.
458	Binaykrishna Pal	21-5	Second.
460	Saileschandra Bishnu	19-6	Second.
466	Santiranjan Gangopadhyay (LH)	16-11	First.
468	Sachchidananda Das	19-3	Third.
469	Saradacharan Chattopadhyay	17-3	Second.
472	Biswanath Chakrabarti	15-7	Second.
474	Jibankrishna Pal	16-2	Second.
475	Niranjan Guharay	17-3	Second.
476	Anantalal Bandyopadhyay	17-7	Second.
478	Abdur Rashid Khan	18-2	Second.
	Bajitpur R. K. Edward Institution.		
481	Bhupatikanta Ghosh	20-9	Third.
482	Pramathanath Pal	18-2	Third.
483	Manoranjan Mandal	16	Second.
484	Makhanlal Guha	21-7	Second.
486	Indubhushan Datta	17-2	Second.
487	Satyaranjan Datta	19	Second.
489	Binaybhushan Basu	19-8	Second.
490	Debeschandra Gangopadhyay	17 9	Third.
494	Akhilchandra Das	17-4	Third.
495	Amalendunath Majumdar	15-3	Second.
496	Suprabhat Datta	18	Third.
497	Phanibhushan Kusari	20-3	Second.
499	Rabindrachandra Chakrabarti	17-6	Second.

Roll Mad.

Bajitpur R. K. Edward Institution.

No.	Name.	Age.	Division.
500	Rabindranath Thakur	21-1	Third.
501	Jatindrakanta Thakur	18-2	Third.
502	Sudhirkumar Bandyopadhyay	20-4	Second.
503	Nareschandra Das	20-8	Second.
504	Md. Abdul Gafur Miah	19	Third.
505	Md. Mainuddin Miah	17	Second.

Madaripur H. E. School.

No.	Name.	Age.	Division.
506	Santoshkumar Mukhopadhyay	18	Second.
507	Susilkumar Sur	17-8	First.
508	Sailendrasekhar Ghosh (L)	19-6	First.
509	Sarojkumar Dhar (L)	15	First.
510	Dhirendralal Sanyal (m)	15-2	First.
511	Sunilkumar Basuray (Lm)	15-2	First.
513	Jagadischandra Kundu	20-4	Second.
514	Jasodajiban Chakrabarti (L)	16-11	First.
515	Bibhuranjan Sensarma	15-2	First.
517	Sunilkumar Gangopadhyay	17-2	Second.
518	Bimalchandra Ghosh	16	Second.
520	Narendranath Chakrabarti	17-5	Second.
521	Kasiswarkumar Kar	17-1	Second.
522	Gopinath Bhadra	16-5	Second.
524	Bishnupada Rudra	15-9	Third.
525	Tulsidas Bandyopadhyay	15-4	Second.
526	Aryyakumar Pathak	17-1	Second.
528	Tarunendranath Sarkar	15-7	First.
529	Anilbaran Chakrabarti	14-2	First.
530	Nityaranjan Dhar (G)	15-2	Second.
531	Bimalendu Bhattacharyya	14-11	Second.
532	Rabindranath Ghosh	15-2	Third.
533	Sahilkumar Gangopadhyay	15-4	Second.
535	Nepalchandra Ray	17-7	Second.
538	Nirmalkumar Sengupta	16-4	Second.
541	Sureswar Mandal	16-3	First.
542	Amaleschandra De	18-2	Second.
543	Praphullakumar Karmakar	16-1	Third.
544	Arabinda Kundu	17-7	Second.
545	Manmathanath Chattopadhyay	19	Second.
548	Kalyankumar Mukhopadhyay	17-1	Second.
549	Nagendrachandra Majumdar	15-2	Second.
550	Santiranjan Bandyopadhyay	16-1	Second.
554	Jatindramohan Poddar	15-1	Third.
555	Susilkumar Datta	17-8	Second.
557	Shib Narayan Gosai	19-1	Second.
558	Hossain Uddin Miah	19-3	Second.
559	Md. Abdul Mazid Miah	16-9	Second.
562	Md. Hafizuddin Howladar	15-6	Second.
563	Jalaluddin Talukder	17-1	Second.
564	Md. Anwar Uddin Khalifa	15-1	Second.
565	Abul Bashar Fakharuddin Ahmad.	17-1	Second.

Kalamirdha Govinda H. E. School.

No.	Name.	Age.	Division.
566	Surendramohan Saha (L)	17-1	First.
567	Rameschandra Sildas	17-1	First.
568	Labanyamohan Chaudhuri	16-1	Second.
569	Nisikanta Nath	16-1	First.
570	Sachindrachandra Mitra	16-2	Second.
571	Hemantakumar Sil	18-3	Second.
572	Nisikanta Mandal	16-5	Third.
573	Nagendramohan Saha	16-1	First.
577	Hrishikes Bandyopadhyay	14-11	Third.
580	Indubhushan Datta	17	Second.
581	Susilkumar Poddar	16-2	Second.
583	Kalipada Guha	22-1	Second.
586	Satyaranjan Sarkar	17-2	Second.
588	Pareschandra Kundu	18-5	Third.
589	Jadabchandra Ghosh	18-1	Second.
600	Md. Sona Miah	18-6	Third.

Chhaygaon Madhusudan H. E. School.

No.	Name.	Age.	Division.
602	Bijaychandra Chattopadhyay	16	Second.
604	Chunilal Mukhopadhyay	18-3	Second.

Roll Mad.

Khalia Raja Ram Institution.

No.	Name.	Age.	Division.
610	Sachindramohan Chaudhuri	16-1	Third.
612	Phanibhushan Datta	16-8	Second.
613	Hiralal De	15-11	Third.
614	Chittaranjan Bandyopadhyay (Lm).	15-1	First.
615	Amritalal Mukhopadhyay	18-9	Second.
616	Amulyachandra Mukhopadhyay	17-4	Second.
617	Gopalchandra Chattopadhyay	15	Second.
618	Bhabaranjan Bandyopadhyay	20-11	Second.
619	Kalipriya Raychaudhuri	16-11	Third.
620	Ramapada Chattopadhyay	17-3	Second.
623	Brajeswar Sanyal	16-8	Second.
624	Dhirendranath Ray	17-4	Second.
625	Digambar Das	19-1	Third.
627	Harshanath Ray	16-1	Second.
628	Kalipada Das	16-5	First.
629	Rakhalchandra Raychoudhuri	14-11	Second.
630	Saileschandra Mukhopadhyay	15-1	First.
631	Santiranjan Mukhopadhyay	18-4	Second.
632	Saratchandra Bala	18-8	Third.
633	Susilkumar Mukhopadhyay	17-1	Second.
634	A. B. Md. Mati Ullah	27-2	Third.
635	Abdul Majed Miah	17-2	Second.

Kartikpur H. E. School.

No.	Name.	Age.	Division.
636	Swarajranjan Sengupta (L)	14-11	First.
637	Nakuleswar Bhattacharyya	19-4	Second.
638	Purnendukumar Bhattacharyya	19-7	Second.
639	A. K. Shamsul Haque	20-11	Second.
640	Md. Jamal Uddin Sarder	15-10	First
641	Md. Mabarack Ali Bonduckchi	16-10	Second.
642	Md. Abdul Jabbar Mia	19-2	Third.

Naria B. L. H. E. School.

No.	Name.	Age.	Division.
643	Anilkumar Rayghatakchaudhuri	16-2	First.
644	Hiralal Acharyya	17-2	Second.
645	Manindrachandra Poddar	16-11	Third.
646	Ganeschandra Datta	18-5	First.
648	Radhasyam Pal	20-10	Third.
650	Brajaballav Chaudhuri	15-1	Third.
652	Golam Maola Miah	15-2	Second.

Tarkibandar Victory H. E. School.

No.	Name.	Age.	Division.
657	Chintaharan Datta (Lml)	15-9	First.
658	Manoranjan Nandi	19-1	First.
659	Jyotirindra Das	16-6	First.
660	Purnachandra Das	15-6	Second.
661	Bibhutibhushan Ghosh	17-3	Second.
662	Atulchandra Pal	16	First.
663	Jatischandra Pal	19-1	Third.
664	Pareschandra Bandyopadhyay	16-7	Second.
665	Bijaykrishna Karmakar	16-11	First.
666	Narayanlal Nandi	18-6	Second.
667	Jitendranath Dasbhaumik	19-1	Second.
668	Jitendranath Nandi	16-10	Second.
669	Satyaranjan Das	18-3	Second.
671	Md. Mofazzal Hossain	15-7	First.
672	Abdul Satter Bapari	16-1	Second.
675	A. K. Mahammad Amir Mostafa	15-3	Second.
676	Khan Nur Mahammad	18-1	Second.
677	Ahamad Rattan Hossain	17-10	Third.

Sibchar Nandakumar Institution.

No.	Name.	Age.	Division.
678	Rameschandra Das	19	Third.
679	Haralal Haoladar	17-10	Third.

Panditsar Govt. Aided H. E. School.

No.	Name.	Age.	Division.
682	Gaurgopal Pal	15-3	Second.
683	Nanigopal Sanyal	15-4	First.
684	Bhabaranjan Chakrabarti	16-5	Second.
685	Sudhirchandra Mukhoti	15-3	First.
686	Makhanchandra De	15-1	First.
687	Sailendrakrishna Pal	16	Second.
690	Rabindranath Karmakar	16-1	Third.
692	Bijaybhushan Sengupta	23-5	Second.
693	Nripendranath Desarkar	17-2	Second.

Roll Mad.

Panditsar Govt. Aided H. E. School.

No.	Name.	Age.	Division.
694	Khagendralal Kundu	18-6	Second.
696	Animesh Sengupta	16-1	Second.
697	Nityagopal De	19-2	Second.
701	Satyaranjan Ghosh	18-11	Second.
703	Nanigopal De	16	Second.
705	Md. Lutfur Rahman Patwary	17-11	Second.
706	Md. Nurul Haque	17-11	Third.
708	Md. Habibullah Khan	17-2	Second.
709	Md. Abu Youssouf	17	Third.
711	Md. Shamsul Haque	16-1	Third.
712	Md. Habib-ullah Mean	15-6	First.

Barthi Tara Institution.

No.	Name.	Age.	Division.
713	Sureschandra Bandyopadhyay	15-3	First.
714	Narayanchandra Chattopadhyay (L).	15	First.
715	Sudhirkumar Gangopadhyay	15-1	First.
716	Asitbaran Guhathakurta	17-1	Second.
717	Sudhirkumar Mukhopadhyay	16-7	Third.
718	Birendranarayan Raychaudhuri	15-3	Second.
721	Sudhirkumar Biswas	18-6	First.
722	Atulkumar Chattopadhyay	16-2	Second.
723	Manindrachandra Chattopadhyay.	18-9	Third.
724	Mahendranarayan Das	18-1	Second.
726	Sureschandra Gangopadhyay	17-5	First.
727	Haranchandra Guhathakurta	15	Third.
728	Niranjan Mukhopadhyay	15-8	Second.
730	Ramnarayan Chakrabarti	19-2	Second.
733	Syed Kabir Uddin Ahmed	16-3	Third.
734	Mahammad Soffiuddin Howlader	25-10	Third.

Batikamari H. E. School.

No.	Name.	Age.	Division.
735	Sachindranath Simlai	16-5	Second.
736	Umapada Mukhopadhyay	18	Second.
738	Ramkanta Bhattacharyya	16-5	Second.
746	Sasadhar De	16-4	Second.
747	Bireswar Datta	17-1	Second.
751	Manindrachandra Baksi	16-3	Second.
753	Nagendranath Bhattacharyya	18-9	Second.

Mustafapur H. E. School.

No.	Name.	Age.	Division.
757	Manoranjan Das (Ll)	15	First.
758	Jogeschandra Saha	16-1	Second.
759	Susilranjan Das	16-3	First.
760	Hemchandra Sanyal	21-6	Third.
761	Kalipada Chakrabarti	21	Second.
762	Harekrishna Saha	16-7	Third.
763	Basudeb Das	16-3	Second.
764	Radhanarayan Dasbarma	16	Second.
765	Anilkumar Biswas	16-4	Second.
766	Satyendraprasad Biswas	17-6	Second.
767	Dineschandra Das	16-9	Second.
768	Brajendranath Dhar	17-2	Second.
769	Narendrabhushan Banik	17-11	Second.
770	Kamakhyacharan Majumdar	21-6	Third.
771	Abdul Monnan Mollah	17-2	Second.
775	Rabindranath Majumdar	17-3	Third.
777	Sailendralal Sengupta	16	Third.
778	Mohammad Nurul Huda	16-7	First.
779	Abdul Kader Howlader	16	Second.
780	Anes Uddin Mollah	17-6	Third.

Lonsing Govt. Aided H. E. School.

No.	Name.	Age.	Division.
782	Manilal Gangopadhyay (ML)	15-2	First.
783	Smarajit Chattopadhyay	16-2	First.
784	Rajballav Saha	17-2	First.
785	Dwijendranath Sanyal	15-4	First.
786	Amarendranath Das	19-4	Second.
787	Digendralal Sil	18-3	Third.
788	Bhabatosh Bhaumik	16-1	First.
789	Ranadhir Chattopadhyay	15	First.
790	Gopalchandra Barman	15-5	Second.
792	Rabindranath Nandi	15-8	First.
793	Rabindranath Das	16-2	Second.
794	Rabindranarayan De	17-11	Second.
795	Abanikanta Rayghatakchaudhuri.	15-8	Second.
797	Santiranjan Mukhoti	14-5	Second.
798	Satyaranjan Das	18-2	First.

Roll Mad.

Palong H. E. School.

No.	Name.	Age.	Division.
801	Md. Achhir Uddin Khan	17-7	Third.

Khanjapur Pangasia H. E. School.

No.	Name.	Age.	Division.
813	Chittaranjan Das	16-3	Third.
815	Hrishikes Bhattacharyya	19-8	Second.
819	Md. Abdul Majid	15-4	Third.

Kartikpur H. E. School.

No.	Name.	Age.	Division.
823	A. F. Md. Nur Mian	17-8	Second.

Mymensingh Mrityunjay H. E. School.

No.	Name.	Age.	Division.
824	Narayanchandra Chattopadhyay	16-1	First.

Kartikpur H. E. School.

No.	Name.	Age.	Division.
827	Kobbad Mia	19-9	Second.

Madaripur H. E. School.

No.	Name.	Age.	Division.
828	Herambakumar Ghosh	16-2	Second.

Chikandi S. A. H. E. School.

No.	Name.	Age.	Division.
831	Manindramohan Bandyopadhyay	20-2	Third.

Barthi Tara Institution.

No.	Name.	Age.	Division.
834	Mantoshchandra Gangopadhyay	16-4	Second.

Khanjapur Pangasia H. E. School.

No.	Name.	Age.	Division.
835	Anantakumar Mukhopadhyay	14-10	First.

Khalia Rajaram Institution.

No.	Name.	Age.	Division.
837	Dhirendranath Saha	16-3	Second.

Rajore Gopalganj K. J. S. Institution.

No.	Name.	Age.	Division.
838	Sisirkumar Raychaudhuri	14-9	Second.

Roll Mad. F.

Madaripur Donovan Girls' H. E. School.

No.	Name.	Age.	Division.
1	Amiya Datta (MLml)	..	First.
2	Usha Saha (m)	..	First.
3	Nibhanani Dasgupta	..	Second.
4	Bina Sen	..	Second.

Roll Mad. F. P.

Private Students.

No.	Name.	Age.	Division.
1	Reba Majumdar	..	Second.
5	Snehalata Ghoshray	..	Second.
6	Suruchi Sengupta	..	Second.
8	Lila Ray	..	First.
12	Prabhabati Nag	..	Second.

Roll Mad. P.

Private Students.

No.	Name.	Age.	Division.
1	Santoshchandra Kundu	18-1	Second.
2	Phanibhushan Ghosh	23-2	Second.
3	Anilkumar Bandyopadhyay	24-1	Second.
4	Rabindranath Sengupta	17-1	Second.
6	Bhupalchandra Gangopadhyay	20-8	Second.
7	Manindrachandra Bandyopadhyay.	21-4	Third.
8	Santoshkumar Basu	20-5	Third.
10	Kalidas Sengupta	16-5	Second.
11	Jogeschandra De	21-5	First.
12	Sudhirkumar Bandyopadhyay	16-4	Second.
13	Sajanikanta Majumdar	26-2	Second.
15	Haridas Ghatak	25	Second.
17	Abdul Hashem Mea	26-1	Second.
21	Abdul Khair Abdur Rashid	23-4	Second.
23	Bhupendrakishor Nandi	37-8	Second.

Roll Mag.

Sripur M. O. H. E. School.

No.	Name.		Age.	Division.
1	Surajitkumar Lahiri	..	17-7	First.
2	Nityananda Ghosh	..	16	Second.
3	Saradaprasad Sarkar	..	17-1	Second.
5	Narayanchandra Biswas	..	17-2	Second.
7	Pankajmohan Chakrabarti	..	22-4	Second.
8	Ajahar Molla	..	20-9	Second.
9	Abdul Hai	..	16-7	Second.
10	Abdul Mannaf Joardar	..	16-11	Second.
11	Ismail Mian	.	17-2	Second.
12	Ghulam Quddus Molla	..	18-4	Second.
13	Abdul Ala Molla	..	15-3	Second.

Binodepur B. K. High School.

No.	Name.		Age.	Division.
18	Ajitkumar Saha	..	17-7	Third.
20	Upendranath Sikdar	.	20-6	Second.
21	Manindrabhushan Basu	..	18 2	Second.
22	Rameschandra Adhikari		18-5	Second.
24	A. S. Md. Golam Qader Mia	.	.	Third.
25	Shamsur Rahman (L)	.	16-6	First.
26	Md. Anwarul Hoq	.	15-9	Second.

Satrujitpur K. P. H. E. School.

No.	Name.		Age.	Division.
30	*Jagannath Chakrabarti (MLVml)		14-8	First.
31	Nagendranath Ghosh		19-1	Third.
36	Sachindranath Ghosh	.	18-1	Second.
38	Gokulchandra Sarkar	.	18-1	Second.
40	Narayandas Bhattacharyya	.	16-11	First.
44	Bimalkumar Sen	.	19-3	Second.
46	Ajitkumar Ghosh	..	16	Third.
47	Radharanjan Ghosh		18-1	Third.

Magura H. E. School.

No.	Name.		Age.	Division.
50	Chandrasekhar Mukhopadhyay (L).		17-5	First.
51	Santoshkumar Chakrabarti		15-3	Second.
53	Abanikumar Maitra		16-5	First
56	Rajendranath Biswas	..	20-10	Third
57	Kazi A. F. M. Abdul Malek	.	20-4	Third
58	Khan Azizul Huq		19-10	Third.
59	Tejaruddin Molla (MLl)	.	17-2	First.
60	Munshi Serajul Islam	.	17-2	Second.
61	Mian Monowar Husain		15-2	Third.
64	Khan Md. Zahurul Hoque	.	16-8	Second
65	Muhammad Amjad Ali Khan	..	19-1	Second.
66	Fazlay Rabbi	..	18-2	Second.

Nakol R. C. Institution.

No.	Name.		Age.	Division.
68	Birendranarayan Ray	..	17-1	Second.
69	Krishnapada Datta	.	18-2	Second.
70	Nanigopal Saha	..	18	Second.
71	Nitaicharan Kundu (LMl)	..	17-3	First.
72	Atulkrishna Datta	..	18	Second.
73	Mirza Mursal Husain	..	16-1	First.
74	Md. Masihul Azam Khan	..	17-1	Second.
76	Musharraof Husain Khan	..	19-1	Second.

Gangarampur P. K. H. E. School.

No.	Name.		Age.	Division.
77	Nagendranath Datta	..	17-5	Third
80	Bimalkantha Mukhopadhyay	..	19-1	Third.
81	Mrinalkanti Basu	..	17-11	Second.
82	Bidyutkumar Mitra	..	17-2	Second.
83	Biswanath Bandyopadhyay	..	16	First.
88	Makhanlal Basu	..	18-5	Second.
90	Satischandra Ray	..	18-4	Second.
94	Shaikh Abdus Salam	..	19-1	Third.
95	Sheikh Md. Nural Alam	..	18-3	Second.
97	Sayed Md. Ashraf Ali	..	16	Second.
100	Md. Hossain Munshi	..	20	Third.
101	Khandoker Abdul Motaleb	..	19-7	Third.

Roll Mag. F.

Nakol R. C Institution.

No.	Name.		Age.	Division.
1	Basanti Dasgupta (Lm)	..	..	First.

Roll Mag. F. P.

Private Student.

No.	Name.		Age.	Division.
1	Niharbala Pal	..	..	First.

Roll Mag. T.

Teachers.

No.	Name.		Age.	Division.
1	A. S. M. Abdur Rahman (Ll)	..	..	First.
2	Dhirendranath Ghosh	..	21-2	Third.
3	Muzibur Rahman	..	26-2	Passed.

Roll Mal.

Bholahat Rameswar Institution.

No.	Name.		Age.	Division.
1	Susilkumar Majumdar	..	15-10	First.
2	Sitendranath Dobey	..	19-2	Second.
3	Nirmalchandra Kundu	..	16-11	Second.
4	Haragobinda Saha	.	16	Second.
5	Mohammed Anwar Ali	..	16-4	First.
6	Muhammad Daresh Tulla	..	19-6	Second.
8	Mohammad Momtazuddin Miah		14-6	First.

Harischandrapur H. E. School.

No.	Name.		Age.	Division.
9	Anileswar Ray	..	19-5	Second.
10	Jagadindranarayan Misra		20-5	Third.
11	Baidyanatha Joarder	..	16	First.
12	Jugalkishor Das	.	16-5	Second.
13	Sunilkumar Guha	.	15-5	First.
14	Dwijendranath Maitra	..	15-11	Second.
16	Syamapada Mukhopadhyay	..	16-4	First.
17	Sunilkumar Sanyal	.	15 1	Second.
18	Surendranath Acharyya	.	18 4	Third.
19	Birendrakumar Mandal	..	16-11	Second.
20	Sambhunath Chattopadhyay		17-1	Third.
23	Susilkumar Sanyal	..	16	Third.
25	Akterul Islam	.	15-8	Second.
26	Kanailal Adhikari	.	15-1	Second.
27	Radhakrishna Agarwalla	..	18-4	Second.
28	Nisikanta Sarkar	.	21-6	Second.
31	Sk. Maniuddin Ahmed	.	20-5	Second.
34	Sk. Naziruddin	.	23	Second.
35	Sk. Nisharet Hossain	..	20-9	Second.
36	Sk. Reazuddin	..	18-1	Second.
37	Sk. Jamaluddin Ahmed	..	20-7	Second.
38	Ataur Rahman	..	20-9	First.
39	Sarab Deo Naram	.	21-1	First.
40	Sk. Abdus Sattar	.	20-2	Second.
41	Abdul Majid	..	18 2	First.
42	Sk. Sulaiman Ahamed	..	16-7	Second.
43	Keshem Ali	..	19 2	Second.
44	Mohammed Mohsin		17-2	Second.
45	Md. Khalil	..	23 2	Second.

Chanchal Siddheswari Institution.

No.	Name.		Age.	Division.
47	Kshitibhushan Sarkar	..	16-4	Second.
48	Sukumar Majumdar	..	17-1	Second.
50	Janardan Pramanik	..	19-2	First.
51	Baidyanath Sarkar		17-5	First.
52	Nityananda De	..	17-1	Third.
53	Bimalananda Chaudhuri	..	16-10	Third.
55	Pareschandra Majumdar	..	15-1	Second.
57	Ramkrishna Sukul	..	16-11	Second.
58	Manindranath Nandi	..	17-7	Second.
59	Dhanpat Ram Kahar	..	17-5	Second.
60	Sudhir Kumar Lala	..	18	Second.
61	Sambhubrata Bandyopadhyay		15-11	Second.
62	Paritosh Bhattacharyya	..	20-1	Second.
63	Satyaranjan Basu	..	19-3	Second.
64	Santoshkumar Bhattacharyya		19-1	Second.
67	Shaikh Kamiruddin Ahmed	..	17-2	Second.
68	Sheikh Soifuddin Ahmed	..	17-9	Third.
69	Shaikh Abdur Rashid	..	18-10	Second.

Roll Mal.

Nagharia High School.

No.	Name.	Age.	Division.
73	Sudhirchandra Chaudhuri	15-9	Second.
74	Bhupendranath Goswami	16-8	First.
75	Hareram Chaudhuri	16-8	Second.
76	Birendranath Sarkar	16-8	Second.
77	Mahendranath Mandal	17-6	Second.
78	Dhirendranath Jha	16-2	Second.
79	Prabodhchandra Jha	16-1	First.
80	Mukundamohan Chaudhuri	15-2	Second.
81	Anandamohan Sinha	19-2	Second.
82	Pratulkumar Gupta	15-3	Second.
83	Bholanath Das	16-2	Second.
84	Muhammad Khalil	17	First.
85	Shaik Shahimuddin Ahmad	16-6	Second.

Malda Akrurmani Coronation Institution.

No.	Name.	Age.	Division.
86	Gaurgopal Ghosh	14-7	First.
87	Santoshgobinda Deb	15-6	Second.
93	Sunilkumar Majumdar	14-6	First.
94	Anilkumar Palchaudhuri	17-4	Second.
95	Baidyanath Sarkar	19-2	Second.
97	Bijaygopal Chattopadhyay	15-4	Second.
100	Kalidas Mukhopadhyay	16-4	Third.
102	Kamalescharan Bhattacharyya	17-5	Second.
103	Kiranchandra Bandyopadhyay	16-10	Second.
105	Gangacharan Thakur	16-3	Second.
106	Nirmalchandra Majumdar	19-6	Second.
108	Ajitkumar Lahiri	16-8	Second.
110	Anadilal Datta	19-7	Third.
113	Benaykumar Ray	18	Second.
117	Haripada Saha	16-1	Second.
119	Kalipada Sengupta	17-3	Second.
122	Lalmohan Sen	17-8	Second.
125	Narayankumar Chattopadhyay	18-1	Second.
126	Narayanprasad Pal	19-1	Second.
128	Nripendranath Das	16-5	Second.
130	Prasenjit Gupta	17-4	Third.
134	Satyabrata Sarkar	17-1	Third.
140	Sukhendusekhar Bagchi	16-2	Second.
141	Md. Shamsul Hoda Mia	21	Third.
142	Md. Nurul Islam Azizi	17-2	Second.
143	Md. Aref Ali Mian	17-11	Second.
144	Md. Golam Guffer	21-11	Third.
146	Abu Mansur Masuder Rasul Khan Chaudhury.	16-7	Second.
147	Shaikh Esharuddin Ahmed	20-2	Second.
148	Md. Reasat Ali Mean	15	First.
150	Akhilchandra Jha	16-7	First.
152	Md. Mani Mal Haq	17	First.
154	Md. Eunash	18-1	First.
158	Anowar Hossain Ansari	17-2	First.
159	Azizar Rahman	18-2	Second.
160	Md. Yousuff	17-3	Second.
161	Md. Munib Mian	19-6	Third.

Malda Zilla School.

No.	Name.	Age.	Division.
166	Mihirranjan Das (Ll)	15-2	First.
167	Krishnabandhu Das (Ll)	17-3	First.
168	Aswinikumar Khan	17-7	Second.
169	Nikhilchandra Mitra	17-1	First.
170	Sukumar Ray	17-4	Second.
171	Dhirendrakumar Saha	16-2	First.
172	Radhikabhushan Das	17-6	Second.
173	Sripatinath Biswas	17-7	Second.
174	Pasupatinath Biswas	15-11	First.
175	Anilkumar Datta	16-11	First.
176	Sudhirkanta Das	19-2	First.
177	Radhikaranjan Misra	16-4	Second.
178	Anilkumar Ray	17-8	Third.
180	Bibhutibhushan Barman	17-2	Second.
181	Byomkes Ray	16-1	Second.
182	Nripendradulal Datta	15-1	First.
183	Bimalkuman Chakrabarti (G)	17-3	First.
184	Sailendranarayan Chaudhuri	21-2	Second.
185	Taritkanti Hor	17	First.
186	Taraknath Chaudhuri	17-10	First.
187	Md. Shawkat Ali	15-2	First.
188	Sk. Shamsul Huda (m)	16-3	First.
189	Sk. Gholam Ali (Lml)	16-11	First.
190	Majid Rahman Molla	21-4	Second.
191	Zaiful Haque	16-8	First.

Roll Mal.

Malda Zilla School.

No.	Name.	Age.	Division.
192	*Syed Anwarul Azim (MmMc)	14-11	First.
193	Abdul Khaleque Khan (L)	15-11	First.
194	Syed Shah Qutubuddin	16-1	Second.
195	Shaikh Sukhit	16-5	First.
196	Abu Taher	17-9	First.
198	Syed Jalaluddin Mia	16-8	First.

Araidanga D. B. Model Academy.

No.	Name.	Age.	Division.
199	Ramdas Mandal	16-9	First.
200	Prabodhchandra Kumar	21-4	Third.
201	Hirendranath Chaudhuri	19-4	Third.
202	Bhaktibhushan Kumar	17-8	First.
203	Kalidas Kumar	16-7	Second.
204	Subodhchandra Kumar	16	Second.
206	Niranjan Jha	16-5	Second.
208	Manindranath Kumar	18-1	Third.
209	Kiranchandra Jha	17	First.
210	Bijaykumar Jha (H)	17-1	Second.
211	Khagendranath Sinha	22-6	Third.
212	Jitendranath Kumar	17	Third.
216	Shaikh Sadique	19-7	First.
218	Shaikh Mofazzal Hossain	16-8	Third.
220	Md. Abu Hasnat	16-2	Second.
223	Shaikh Sokander Ali	17	Second.
224	Shaikh Saifuddin	17	First.
225	Md. Habib Mandal	19-11	Second.

Chanchal Siddheswari Institution.

No.	Name.	Age.	Division.
230	Saradindu Raychaudhuri	20-5	Second.
231	Rathindranath Ray	23-1	Second.

Kansat H. E. School.

No.	Name.	Age.	Division.
232	Hrishikes Sengupta	14-6	Second.
233	Kshitischandra Bandyopadhyay	15-7	First.
235	Niranjan Das	16-3	Second.
236	Banikumar Gangopadhyay	18-7	Second.
237	Dhirendranath Ray	18-1	Third.
238	Bamapada Kundu	15-1	Second.
240	Binayendranath Sarkar	16-6	Second.
243	Syamapada Kundu	19-3	Third.
244	Md. Abul Hossain Miah	19-7	Third.
246	Md. Abdul Mazid Biswas	19-6	Second.
248	Md. Mokbul Hossain	17-2	Third.
249	Momtaz Uddin Ahmed	17-6	Second.

Gaibandha Islamia H. E. School.

No.	Name.	Age.	Division.
251	Jagatjyoti Ghosh	16-8	Second.
252	Indubhushan Majumdar	15-8	First.

Harischandrapur H. E. School.

No.	Name.	Age.	Division.
253	Sk. Jainuddin	18-2	Third.

Bholahat Rameswar Institution.

No.	Name.	Age.	Division.
254	Radhasyam Ghosh	21-7	Second

Harischandrapur H. E. School.

No.	Name.	Age.	Division.
255	Ramcharan Bhagat	20-2	Third.

Nagharia High School.

No.	Name.	Age.	Division.
257	Chandrasekhar Mitra	16-11	First.

Chandannagar Radha Damodar Polytechnic Institute.

No.	Name.	Age.	Division.
259	Sachindrakumar Lahiri	20-9	Third.

Roll Mal. F.

Burlow Girls' High School.

No.	Name.	Age.	Division.
*1	Madhuri Lahiri (Lml)	..	First.
2	Santa Ghosh (Ll)	..	First.
3	Mamata Mukhopadhyay	..	First.
4	Prakriti Chakrabarti	..	Second.
5	Usharani Saha	..	Second.

Roll Mal F. P.

Private Students.

No.	Name.	Age.	Division.
2	Suprabha Ray		First.
3	Lilabati Sen		Third.
4	Prajnaparamita Barua		Third.
5	Anima Debi		Third.

Roll Mal. P.

Private Students.

No.	Name.	Age.	Division.
2	Sudhirkumar Chaudhuri	24 10	Third.
3	Bimalkanti Chakrabarti	17-2	Second
6	Asutosh Sarkar	21-11	Second
7	Sudhirkumar Das	18 7	Second
8	Sanatkumar Saha	19	Third
12	Mahammad Danesh	19-3	Second.
14	Purnananda Giri	24-5	Second.

Roll Manik.

Jhitka Anandamohan H. E. School.

No.	Name.	Age.	Division.
1	Manoranjan Sarkar	19	Second
2	Nareschandra Sarkar	17 2	Third
3	Haridas Sutradhar	21 9	Second.
4	Jitendrakumar Chaki	16	First.
5	Anilchandra Dasgupta	16-5	Second
6	Phanibhushan Saha	18-7	Second
7	Sachindrakumar Guhabaksi	18-4	Second
10	Md. Tayeb Ali	16 10	First.
11	Shahabuddin Ahmad	19-1	Second
12	Md. Keramat Ali	16 3	First.
13	Naimuddin Ahamed	17-11	Second
14	Md Abu Taher	16-6	First
15	A. K Md Wazed Ali	17 3	First.

Dhulla Bhubanmohan H. E. School.

No.	Name.	Age.	Division.
16	Anilkumar Malakar	16 6	First
17	Sachindramohan Saha	17	First
18	Anilchandra Chakrabarti	21 7	Second
19	Radhagobinda Saha	19 1	Second
20	Sudhirchandra Bhattacharyya	18 6	Second
23	Nalinimohan Sarkar	19 10	Third
25	Adhirchandra Chakrabarti	18	Second
26	Sachindramohan Biswas	15	Third
27	Surendramohan Adhikari	21-8	Second
30	Md. Azgar Ali	21 1	First.
31	Md. Abdul Wahed	17-3	First
33	Atwar Rahman Dewan	17-1	Third
35	Md. Abul Kashem Shamsul Haque.	18 3	Third
37	Md. Abdul Hamid	17 9	Third.
40	Md. Maforuddin Mia	16	Second.
43	Md. Kachim Uddin	20 1	Third.
45	Md. Naimuddin Choudhury	19-4	Second
46	Md. Robiul Awal	21-1	Second
47	Md. Abdul Gofur Miah	17-9	First.
48	Md. Kamal Uddin	16-5	Second.
49	Md. Abdur Rashid	16-1	Third.
51	Md. Mohsen Siddique	19-1	Second.

Jaymantop H. E. School.

No.	Name.	Age.	Division.
52	Sureswar Saha	16	Third.
53	Pramathachandra Majumdar	16-11	Third.
55	Asutosh Das	16-2	Second.
60	Dhirendrakumar Bhattacharyya	17-4	Second.
61	Paresnath Kar	16-5	Second
62	Nripendramohan Sarkar	16-11	Third.
63	Apurbakumar Chaudhuri	17-8	Second.
67	Shamsuddin Ahmed	15-9	Second.
68	Abdur Rahman	16	Second.
69	Momtaz Uddin Ahmed	16-3	Second.
70	Md. Ahammad Ullah	16-4	Second.
73	A. K. D. Md. Lutfor Rahman	19-6	Second.

Roll Manik.

Manikganj Model H. E. School.

No.	Name.	Age.	Division.
*75	Dilipkumar Ray (MLml)	15-10	First.
76	Sailajaprasad Maitra (L)	15-7	First.
77	Kamaleschandra Dasgupta (L)	15-5	First.
78	Jitendranath Sanyal (L)	15-2	First.
79	Subodhchandra Mukhopadhyay (L).	14-3	First.
80	Jnanendranath Sarkar (L)	17-2	First.
81	Kamalabandhu Bhattacharyya	17-3	Second.
82	Suresananda Goswami	19	Third.
84	Kamakhyakumar Chakrabarti	17	Second.
85	Manindramohan Sikdar	18-7	Second.
87	Binaykumar Saha	16-7	Second.
88	Satyendranath Bhattacharyya	17-9	First.
89	Saileschandra Bhattacharyya	15-10	First.
90	Sudhirchandra Sil	18-1	First.
91	Satyapriya Dasgupta	15-5	First.
95	Pir Muhammad Ali	18-3	First.

Ibrahimpur Iswarchandra H. E. School.

No.	Name.	Age.	Division.
97	Sudhirchandra De	16 4	Second.
98	Narendrakumar Sil	15-10	Third.
99	Sureschandra Chakrabarti	17-10	Second.
100	Sudhansuranjan Das	16-1	First.
101	Jogeschandra Sardar	16 1	First.
104	Jogeschandra Datta	20-7	Second.
105	Pareschandra Sen	18-4	Second.
106	Dhirendrachandra Chakrabarti	18-1	Second.
107	Amarendranath Guharay	17-5	First.
108	Dwijendrakumar Ghoshal	16-3	Second.
109	Kalipada Chakrabarti	16-5	First.
110	Shamsuddin Ahmed	16-1	Second.
111	Md. Kamuddin Ahmed	20-10	Second.
113	A. M. Abdul Alim	17 9	Second.
114	Mir Hashmoth Ali	22-2	Third.
115	Munshi Wazed Ali	18 11	Second.
116	Abdur Rouf	18	First.
117	Khandaker Mostofa Ali	16-1	Second.
118	Abdul Mannan Howlader	21-2	Second.

Baliati Iswarchandra High School.

No.	Name.	Age.	Division.
119	Anilkumar Brahma	16 1	First.
120	Pareschandra Das	16 3	First.
121	Manmathanath Saha, II	15 2	First.
122	Manabendralal Saha	17-1	First.
123	Bhupatibhushan Sarkar	16-1	Second.
124	Brajagopal Basak	15 5	Second.
125	Manmathanath Saha, I	16-2	Second.
126	Gurucharan Saha	17-1	Third.
127	Nripendrakumar Saha	20 1	Third.
128	Sachindramohan Malakar	18 11	Second.
129	Md Afzal Khan	16-1	Second.

Jamirta S. G. H. E. School.

No.	Name.	Age.	Division.
130	Radhagobinda Saha	18 2	Second.
131	Parimalchandra De (Lm)	17 1	First
135	Indubikas Bhaumik	18-2	Third.
141	Sunilchandra Das	15 4	Second.
142	Nibaranchandra Das	15-4	Second.
143	Makhanlal Das	19-5	Second.
144	Narayanchandra Sarkar	16-2	Second.
146	Anilkumar Ray	22-10	Second.
147	Amalendu Ray	21-2	Second.
158	Nripatimohan Sarkar	17-2	Second.
161	Subhaschandra Sarkar	16-2	Second.
165	Abdus Samad Khan	18-7	Second.
170	Aradhan Khan	16	Third.

Patgram A. B. H. E. School.

No.	Name.	Age.	Division.
171	Amulyabhushan Guha	18-1	Second.
172	Nirmalkumar Chakrabarti	15-7	Second.
173	Nirmalchandra Datta	19 3	Third.
176	Satyagopal Raha	17-11	First.
177	Kiranchandra Datta	19-2	First.
179	Pareschandra Sarkar	17-11	Second.
180	Prabodhchandra Ray	16-6	First.
181	Bibhutibhushan Sarkar	15-5	Second.
182	Harendranath Das	18-1	Second.
183	Priyalal Sarkar	16-5	Third.
184	Narendranath Guha	18-7	Second.

Roll Manik.

Patgram A. B. H. E. School.

No.	Name.	Age	Division.
185	Sachindrakumar Mitra	17-8	Second.
186	Santoshkumar Bhadra	19-2	Second.
187	Subalchandra Mandal	16-3	Third.
188	Arunkumar Kar	18-1	Second
189	Abanibhushan Sarkar	16-4	Second.
190	Nripendranath Datta	16-6	Second
191	Sudhirpriya Datta	16-6	Second
192	Abanikumar Basu	16-10	Second.
193	Surendrakumar Ray	16-8	Second
194	Manoranjan Saha	16-6	Second
195	Anilkumar Bhattacharyya	16-3	First.
197	Jagneswar Sarkar	16-5	Second
198	Surendrakumar Baksi	16 2	Third
199	Rabindranath Ghosh	17-3	Second
202	Dhirendranath Bhattacharyya	18-5	Second
203	Rabindranath Sarkar	16-1	Third
204	Rakhalchandra Sarkar	18 3	Third
205	Nalinimohan Chaudhuri	17 3	Second
206	Sachindrabhushan Das	18 1	Second
207	Anilbhushan Sarkar	18-8	Third
210	Md. Abu Eusoff Choudhury	17 5	Second
211	Md. Abul Hossain	16 8	Third
212	Mir Mosharraf Hossain	20-6	Second
213	Mazzam Hossain Biswas	22 1	Second
214	Shamsuddin Ahamed	15-3	Second.
215	Quazi Taleb Hossain	18-4	First.

Berash Sivanath Siksha Pratisthan.

No.	Name.	Age	Division.
216	Mahendralal Sarkar	16 3	Second.
219	Jatindranath Sarker	19	Third
220	Akhilchandra Sarkar	17-7	Second.
221	Nilkamal Sarkar	16-4	First
222	Asgar Ali Mian	17 2	Third

Shikaripara T. K. M. Academy.

No.	Name.	Age	Division.
223	Rabindranath Sarkar	16 3	Second
224	Sanatkumar Balo-majumdar (L)	16	First
225	Kshetragopal Sinharay	17 5	Third
226	Bisweswar Sahapoddar (L)	15 4	First
227	Bijaykumar Ghosh	22-3	Third
228	Digendranath Chandabhaumik	18 9	Third
229	Jnanendrakumar Datta	15-10	Second.
230	Sachindrakumar Sarkar	22 1	Third
231	Pabitramohan Biswas	19 1	Second.
232	Dhirendrabihari Bandyopadhyay	19 1	Second.
236	Syamakanta Das	18 1	Second.
238	Taraprasanna Sarkar	17-1	Third.
239	Brajendranarayan Basu	16 4	Third.
240	Manindrabhushan Ray	21-6	Third.
242	Sake Sahamuddin	15-7	Second
244	Sarhabuddin Biswas	21 10	Third.
245	Abul Kasem	15-7	First.

Dhankora Girish Institution.

No.	Name.	Age	Division.
246	Premananda Basak (L)	17-7	First.
247	Abinaschandra Raykarmakar	15-4	Second.
248	Kisorimohan Mukhopadhyay	18-4	Second.
249	Phanibhushan Ray	16 3	Second.
250	Subodhendranath Ray	15-3	Second.
251	Madhusudan Bhattacharyya	15	Second.
252	Praphullachandra Pal	17-2	Second.
253	Amalendu Bandyopadhyay	18-5	Second.
254	Saurindranath Bhattacharyya	16-1	Second.
255	Sudhindranath Goswami	15-1	Second.
257	Sachindrachandra Basak	16	First.
259	Gobindapada Bhattacharyya	17-4	Second
260	Md. Khorsed Miah	15-2	First.
261	Sadaruddin Ahmed	16-2	Second.

Manikganj Model H. E. School.

No.	Name.	Age	Division.
263	Prabhaskumar Niyogi	17-5	Third.
265	Manmathanath Karmakar-chaudhuri.	17-11	Second.
269	Abdur Rahim Khan	21-5	Second.

Roll Manik.

Shikaripara T. K. M. Academy.

No.	Name.	Age.	Division.
271	Satischandra Biswas	17-2	Second.
272	Dineschandra Sarkar (L)	16-2	First.
273	Krishnalal Sil	16-1	Third.
274	Sureschandra De	18-1	Second.
275*	Joynal Abedin (MLml)	17 3	First.

Ghiar D. N. H. E. School.

No.	Name.	Age.	Division.
276	Radhanath Ghosh	16 3	Second.
277	Arubhushan Ray	17-2	Third.
278	Nanigopal Das	19 1	First.
279	Haripada Sarkar	20-7	Third.
285	Atulchandra Guha	17-4	Second.
288	Malay Ahmmed Khan	18 1	Second.

Manikganj H. E. School.

No.	Name.	Age.	Division.
290	Subimal Raychaudhuri (Mc)	15	First.
291	Jitendralal Ray	17 3	Third.
292	Baidyanath Bhaumik	20-7	Second.
293	*Haridas Bhaumik (MLml)	16 5	First.
294	Makhanlal Basak	16 4	Second.
296	Bimalchandra Sarkar	15 7	Second
297	Narayanchandra Saharay	15 3	First.
298	Sachindranath Guha	17 3	Second.
299	Amalchandra Ray	14 11	Second.
300	Bhabatosh Brahma	16-10	Third.
301	Sunilkumar Mitra	17 5	Second
302	Anilchandra Goswami	17-10	Second
303	Jitendranath Hor	18 2	Second.
304	Debapriya Dasgupta	18 7	Second
305	Becharam Chattopadhyay	16 3	First.
306	Patitpaban Ghosh	16 5	Second
307	Gurudas Saha	19 4	Second.
308	Dharanimohan Basak	15 1	Third.
310	Arabinda Ray	16 3	Second
311	Milanranjan Palit	18-7	Second
312	Dhirendrachandra Sen	20	Second.
313	Haripada Bandyopadhyay	16 7	Third
314	Narendranath Saha	18 3	Second
316	Sikhindranath Ghosh	16 2	Third.
317	*Muhammad Ali (MLml)	15-1	First.
318	Md Abdul Gani	16	First
319	A K M Siddiq	15 2	Second.
322	Samiruddin Dewan	16-2	Second
323	Md Hafezuddin	14 2	Second
324	Abdus Samad Khan	19	Second.
325	Matiar Rahman	15-7	Second.
327	Nasiruddin Ahmed	18-8	Third.

Dhankora Girish Institution.

No.	Name.	Age.	Division.
328	Kalicharan Saha	18-2	Second.

Patgram A. B. H. E. School.

No.	Name.	Age.	Division.
330	Altabuddin Mollah	17 1	Second.

Pakutia B. C. H. E. School.

No.	Name.	Age.	Division.
335	Md. Mohasin	21-4	Second.
337	Kaymuddin Ahmed	20-1	Third.
339	Tazuddin Ahmed	19	Second.
340	Aziz Miser Khan	19-3	Second.

Dhankora Girish Institution.

No.	Name.	Age.	Division.
342	Dwijendrachandra Bhattacharyya	18-2	Third.

Shikaripara T. K. M. Academy.

No.	Name.	Age.	Division.
346	Kamalakanta Sarkar	18-10	Third.

Roll Manik. F. P.

Private students.

No.	Name.	Age.	Division.
1	Purnima Guhamajumdar	..	Second.
2	Bani Ray	..	First
3	Madhuridhara Nandi	..	First.
4	Syamali Kar	..	Second.
5	Aru Debi	..	First.
8	Santilata Pal	..	First.
9	Santi Sen	..	Second.
10	Sarbamangala Debi	..	Second.
12	Indira Mitra (L)	..	First.

Roll Manik. P.

Private Students.

No.	Name.	Age.	Division.
1	Swadesbandhu Pal	22-10	Third.
4	Sachindrachandra Ray	21-1	Third.
10	Amulyachandra De	20	Second.
11	Rameschandra Sarkar	20-5	Second.
12	Nagendrachandra Ray	17-1	Second.
13	Syed Safdar Ali	22-2	Second.
16	Sahadot Ali Mollah	23	Second.
17	Md. Rahim Nowas Khan	25-1	Third.
19	Nanigopal Das	17-10	Third.
23	Praphullakumar Sinha	21-7	Second.

Roll Manik. T.

Teachers.

No.	Name.	Age.	Division.
4	Rajanikanta Ray	30	Passed.

Roll Mid.

Salboni H. E. School.

No.	Name.	Age.	Division.
2	Girischandra Samanta	16-1	First.
3	Bijaysankar Bhakat	16-10	Second.
4	Rasbihari Rana	16-9	First
5	Sukumar Guhathakurta	19-2	Third.
6	Banamali Kar	21-8	Second.
7	Ramamrita Chakrabarti	22	Second.
8	Shyamsundar Towari (l)	15-10	First.

Bhimpore Santal H. E. School.

No.	Name.	Age.	Division.
9	Siddheswar Khatna (G)	20-2	First.
10	Debendranath Kisku	17-9	First.

Jhargram Kumud Kumari Institution.

No.	Name.	Age.	Division.
11	Bankimchandra Chaudhuri (l)	15-6	First.
12	Amalchandra Datta	15-10	First.
13	Sasankasekhar Sinha	15-1	Second.
14	Syamacharan Mahata	19-10	Third.
15	Bankimchandra Ghosh	18-9	Second.
16	Bimalchandra Datta	17-1	Second.
17	Subhaskumar Datta	16-2	First.
18	Gobindalal Chattopadhyay (Ll)	16-2	First
19	Chandrasekhar Das	18-2	First.
20	Charuchandra Pahari	16-4	Second.
22	Phanibhushan Ghosh	16	Third.
24	Kanailal Biswas	16-2	Third.
25	Murarimohan Mukhopadhyay	19-6	Third.
27	Amalendu Sarbadhikari	15-9	Second.
29	Rajkisor Misir	17-1	Second.
30	Himansumohan Pani	22-9	Second.
31	Muhammed Ali Beg	17-3	Second.
32	Mujibul Islam Muhammad Bazlul Karim.	15-3	Second.

Midnapur Collegiate School.

No.	Name.	Age.	Division.
33	Satimohan Bandyopadhyay	14-7	First.
34	Anilchandra Mahapatra	16-3	Second.
36	Mohammed Anwar Ali	14-2	First.
37	Sisirkumar Suharay	14-1	First.
38	Anathnath Mitra	18-2	Second.
39	Panchugopal Sukul	16-4	Second.
40	Amalkumar Mal	16-10	First.
42	Chittaranjan Ray	16-3	Third.
43	Bhupendranath Sen	16-8	Second.
44	Susilkumar Bandyopadhyay	18	Third
45	Chittaranjan Bandyopadhyay	15-5	First.
46	Narayankumar Ray (MLMc)	16-8	First.
47	Debaprasad Datta (MLMc)	16-2	First.
48	Amiyakumar Sen	16	Second.
50	Sitansusekhar Ghosh	15-2	Second.
51	Arabindukumar Jana (Lml)	16-4	First.
52	Saurindranath Chaudhuri	15-3	Second.
53	Taraprasanna Maiti	15-6	First.
55	Susilkumar Datta	15-2	First.
56	Manimohan Datta	18-1	Second.
57	Abul Kasem Bakhtiar Hossain (L)	14-11	First.
58	Quazi Md. Mohbubus Subhan	15-1	Second.
59	S. K. Abdul Rob	19-3	Second.
60	Md. Abdul Mannan Samsul Haque	16-8	Second.
61	Sarafat Ali	13-1	Second.
62	Mohammed Golam Mustafa	15-2	Second.
64	Abdul Hakim	..	Third.

Roll Mid.

Kharagpur Silver Jubilee H. E. School.

No.	Name.	Age.	Division.
68	Khagendranath Samanta	16-5	First.

Midnapore Town School.

No.	Name.	Age.	Division.
71	Manomohan Das	17-3	Second.
73	Saktipada De	14-1	Second.
77	Ganeschandra Pal	16-9	First.
79	Nirmalyabhushan Ray	16-6	First.
80	Mohinikanta Sarkar	15-2	Second.
81	Haricharan Sinha	16-10	Second.
82	Waseque Muhammed Khan	20-6	Second.
83	Satyaranjan Bera	17-1	Second.
84	Nepalchandra Das	17	Second.
89	Digambar Khara	15-7	First.
90	Rabindranath Nandi	19-3	Third.
91	Kenaram Pal	15-2	Second.
93	Parasuram Tewary	17-10	Second.
94	Mohammad Saukat Ali	15-3	Second.
95	Basantakumar Das	17-4	First.
96	Dhirendranath Basu	16-8	Third.
102	Harekrishna Das	19-3	Second.
103	Bhubanchandra De	19-1	Third.
104	Birendrakumar De	18-2	Second.
107	Adwaitacharan Kar (l)	20-8	First.
108	Bhabanisankar Mukhopadhyay	15-7	Third.
111	Bimalkrishna Pal	18	Second.
112	Kalipada Samanta	19-4	Third.
114	Parbaticharan Sen	18-3	Second.
115	Harikishor Pal	16	Second.
117	Dilipkumar Mukhopadhyay	16-5	Second.
118	Shaikh Rahimuddin	22-2	Second.
119	Sk. Asad Ali	18-11	Third.
120	Syed Makhdum Haider	15-4	Second.
121	Sk. Wahed Ali	19-7	Third.
122	Quazi Jamaluddin	16-5	Second.
125	Fakir Mohammad Khan	22-1	Third.

Ballichak Bhajahari Institution.

No.	Name.	Age.	Division.
126	Praphullakumar Chaudhuri	19	Second.
127	Siddheswar Basu	18-4	Second.
128	Tarasankar Ghosh	17-6	Second.
129	Surendranath Roul	21	Second.
130	Lalitmohan De	17-1	First.
131	Anukulchandra Dasbera	18-5	Second.
132	Gaurhari Maji (Ll)	17-6	First.
133	Pradyutkumar Bhattacharyya	15-1	Second.
134	Gaurhari Maiti	15-7	Second.
135	Chaudhuri Mohinimohan Masanta	17-4	First
136	Jasodadulal Bhattacharyya	15-3	Third.
137	Bimanbhushan Basu	15	Second.

Nayabasan Mayurbhanj State Silver Jubilee High School.

No.	Name.	Age.	Division.
140	Prakaschandra Sen	16-1	First.
141	Haradhan Patra	19-8	Second.
142	Asutosh Kar	18-2	Second.
143	Gobardhanchandra Jana	16-11	Second.
145	Prasannakumar Adhikari	20	Second.
146	Bijaykumar Pattanaik	17-8	Second.
147	Satischandra Mahapatra	21-11	Second.
148	Kshirodchandra Pani	20-11	Second.
150	Purusottam De	19-4	Second.
151	Satischandra Maiti	19-4	Second.
152	Bankimchandra Jana (LVl)	16	First.
153	Sachchidananda Das	21-8	Second.

Pingla K. K. Institution.

No.	Name.	Age.	Division.
154	Bibhutibhushan Das	19-1	Second.
157	Amulyacharan Maiti	16-11	Second.
158	Debendranath Santra	17-8	Second.
159	Jatindranath Das	15-2	Second.
160	Syamapada Basuchaudhuri	16-8	Second.
162	Bholanath Bhattacharyya	21-6	Third.

Humgarh Chandabila H. E. School.

No.	Name.	Age.	Division.
165	Sachchidananda Kundu	17-3	First.
167	Subodhchandra Ray	17-9	Second.
168	Gokulchandra Mahanti	20-2	Second.
169	Sasankasekhar Goswami	18-7	Second.
170	Asutosh Das (MLm)	18-8	First.
171	Nityananda De	17-5	Second.
172	Sripaticharan Karmakar	17-2	First.

Roll Mid.

Humgarh Chandabila H. E. School.

No	Name	Age	Division
175	Banamali Sinhamahapatra	19 7	Second
177	Bhubanmohan Goswami	18 11	Second
179	Panchanan Goswami	18 10	Second
181	Basudeb Hati	18 7	Third
182	Sailabilas Ghosh	14 9	First

Bhimpore Santal H. E. School.

No	Name	Age	Division
185	Amiyakumar Kisku	15 4	Second
186	Dasarath Murmu	18 11	Second
187	Baburam Hembrom	17 2	Second
188	Daman Marndi	20 3	Second

Roll Mid. F.

Midnapur Mission Girls' High School.

No	Name	Age	Division
1	Chhaya Gupta (Lml)		First
2	Lakshmi Chattopadhyay		First
3	Meghamala Adhikari (Lml)		First
4	Karuna Bandyopadhyay		First
6	Sabita Basu		Second
7	Snehamayee Bajal (G)		First
8	Phulmani Murmu		Second
9	Ratna Das		Second

Roll Mid. F. P.

Private Students.

No	Name	Age	Division
5	Anjali Santra		First
6	Aruna Ray		First
8	Subha Ray		Second
9	Umarani Sen		Third
12	Pratima Sen		Second

Roll Mid. P.

Private Students.

No	Name	Age	Division
1	Gosthabihari Chattopadhyay	19 8	Second
2	Abdul Majid Shah	19 4	Second
3	Sasankasekhar Mukhopadhyay	19 3	Third
5	Rakhalchandra Das	25	Second
11	Debiprasad Mitra	19 2	Third
17	Nagbhushan Kanti Mahanti	21 1	Third

Roll Mid. T

Teacher

No	Name	Age	Division
1	Patrick Victor Wright	22 5	First

Roll Naog.

Birkutsa Abinash H. E. School.

No	Name	Age	Division
1	Dhirendranath Mitra	15 6	Third
2	Ramkrishna Biswas	16 1	Second
3	Himansunarayan Chakrabarti	19 2	Second
4	Amiyapada Goswami	17 3	Second
5	Dineschandra Mandal	22 6	Second
7	Md Azizar Rahman Shah	16 10	Third
8	Md Nasiruddin Shah	19 2	Third

Paharpur Ganja Mahal H. E. School.

No	Name	Age	Division
10	Amulyakamal Das	16 10	Second
14	Dewan Shamsuddin	18 2	Second
16	Md Nurul Islam	15 1	Second
21	Md Qayemuddin	21 3	Third
25	Md Arozuddin	19 1	Second
26	Syed Tofazzal Hossain	20 5	Third
27	Khondkar Abed Ali	19 6	Third
29	Moyenuddin Khan	18 2	Second
37	Md Fazlur Rahman	23 2	Second
42	Md Mokhlesur Rahman	20 8	Third

Roll Naog.

Nazirpur H. E. School.

No	Name	Age	Division
44	Santoshkumar Lahiri	15-1	Second
47	Satischandra Mandal	18 1	Third
53	Md Aminuddin Mondal	17 1	Second
54	S M Abdur Rahman	15 7	First
55	Fayezuddin Ahmed	17-9	Third.
58	Shah Maniruddin Ahamed Choudhury	15 2	Third
63	Mayezuddin Ahmed	20 3	Third

Sherpur D. J. H. E. School.

No	Name	Age	Division
65	Ganeschandra Sanyal	14 3	Second
66	Dineschandra Sinha	17 8	Third
67	Narayanchandra Das	19 6	Third
69	Upendramohan Basak	15 5	Second
70	Binaykrishna Datta	18 5	Second
71	Pareschandra Munsi	19 3	Second
73	Jitendranath Sarkar	16 4	Second
74	Phanibhushan Sanyal	17 3	Second
75	Dwijeschandra Munsi	17	Second
76	Narayanchandra Deb	18 1	Second
78	Subodhchandra Lahiri	19 2	Third
81	Md Abdul Mannan	18 1	Second

Khanjanpur H. E. School.

No	Name	Age	Division
82	Nirmalkumar Sen (L)	15 6	First
83	Manindrachandra Das	20 5	Second
85	Haralal Ray	15 9	Third
86	Gopiballabh Mandal	17	Second
87	Asitchandra Maitra	14 2	Second
91	Md Aminuddin	15 1	Second
92	Md Mobarakulla	17	Second
93	Md Mohasan Ali	18 8	First
94	Md Abu Taleb Mian (L)	16 10	First
96	Md Abdur Rasid	17 8	Third
97	A K Md Abdul Aziz	17	Second
98	Amjad Hossain Miah	16 2	Second

Naogaon K. D. H. E. School.

No	Name	Age	Division
101	Harinath Chakrabarti	15 7	First
102	Mantoshkumar Chakrabarti	15 1	First
103	Ajaykumar Das	15 4	First
104	Prabodhchandra Ray (L)	16 1	First
105	Anupkumar Majumdar	16 6	First
106	Saurindrakumar Lahiri	15 1	First
107	Kamalkrishna Saha (M)	14 5	First
109	Debendramohan Deb	17 8	Third
110	Sudhirchandra Upadhyay	15 1	Second
111	Parimalkumar Basu	15	First
113	Amiyatosh Maitra	16 1	Second
114	Himansusekhar Maitra	17 2	Second
115	Sudhansukumar Saha	15 10	First
119	Himansusekhar Chanda	18 8	Second
120	Kuladakanta Chaudhuri (H)	17 1	First
122	Nirmalchandra Chaudhuri	15 6	Third
126	Binaykumar Maitra	16 1	Third
129	Shankarendranath Raychaudhuri	18 2	Third
131	Md Yakub Mian	15 10	Second
133	Md Fazlul Karim Chowdhury	20 7	Second
135	Muhammad Nazmul Haque	15 1	First
136	Shah Bazlur Rahman	20 1	Third
137	Md Sakhawat Hossain	18 1	Second
138	Md Nural Hoque	18	Second
143	Quazi Amzad Hossain	20 1	Third

Santahar B. P. H. E. School.

No	Name	Age	Division
144	Ashutosh Bandyopadhyay	14 3	First
145	Jatindranath Sarkar	16 1	First
146	Debiprasanna Niyogi	16 10	First
147	Parimal Ray	16 11	Second
148	Mrinalkumar Chaudhuri	18 1	Third
149	Birendranath Ray	15 2	First.
150	Sudhirchandra Saha	17-6	Second
151	Harendranath Saha	18 6	Third
152	Ramkrishna Barman	15 1	Second
154	Gobindamadhab Saha	15 8	First
157	Chittaranjan Chakrabarti	19 2	Third
158	Bhaktibikas Datta	14 11	Second
159	Jagadananda Sengupta	15 2	Second

Roll Naog.

Santahar B. P. H. E. School.

No.	Name	Age	Division.
160	Shambhunath Biswas	20-8	Third
164	Binaybhushan Swarnakar	20-8	Second
166	Khondakar Azhar Ali	18-9	Second
167	Mahmud Ali Mollah	16-1	Second
168	Md. Abdul Wahed	16 1	First
169	Md. Abdul Gafur	16 1	Third
172	Md Habibur Rahman	19 1	Third
173	Md Shahaiuddin Mandal	17-11	Second
174	Shaikh Abdur Rouf	15 3	Third
175	Ghulamnabi Malik	17 9	Second

Dubalhati Raja Haranath H. E School.

No.	Name	Age	Division.
179	Hirankumar Sinha (M)	15 3	Second
180	Ranjitkumar Ghosh	15 7	Second
182	Ranjitkumar Lahiri	16 1	Second
183	Kumudranjan Datta	17 5	Third
184	Gopiballabh Tokdar	19 1	First
185	Bhabeschandra Ghosh	16 2	Second

Mahadebpur Sarbamangala Institution.

No.	Name	Age	Division.
191	Nagendranath Pal (L)	15 3	First
192	Nitaichandra Biswas	16 7	Third
193	Umapada Pham	18 1	Second
194	Paresnath Dam	16 11	First
195	Sibadas Goswami (L)	17 1	First
196	Amal Talapatra	15 1	First
197	Amar Talapatra	15 11	Second
198	Jatindrachandra Bakshi	15 1	Second
199	Birendranath Sanyal	15 3	Second
200	Susilchandra Ray	16 1	Second
201	Md Habibar Rahaman (I)	16	Second

Balurghat H. E. School.

No.	Name	Age	Division.
203	Phanindrakumar Biswas	15 3	First
204	Amalchandra Panchanan (Mm)	16 1	First
207	Bireswar Bhattacharyya	19	Second
208	Sibakumar Chakrabarti	14 1	Third
211	Achintyakumar Chakrabarti	16 1	Second
212	Harisadhan Mukhopadhyay	17 1	Second
213	Jnanananda Bandyopadhyay	15 1	Second
215	Md Haros Mia	17 3	Second
217	Abul Mansur Taheruddin Ahmad	18 10	Second

Mahadebpur Sarbamangala Institution.

No.	Name	Age	Division.
218	Paritosh Khan (Ll)	15-4	First

Roll Naog. F. P.

Private Students.

No.	Name	Age	Division.
1	Ajita Biswas		Second.
2	Aparna Ray		Second.
3	Santisudha Maulik		First.
4	Umarani Chaudhuri (L)		First
5	Gauri Chakrabarti (L)		First
6	Alaka Majumdar (L)		First

Roll Naog. P.

Private Students.

No.	Name	Age	Division.
3	Praphullendu Mitra	20 4	Third
4	Amulyaratan Chaudhuri	18 6	Second
5	Hirendrakumar Bagchi	22 11	Second.
7	Nripendramohan Basu	20 5	Third

Roll Narail.

Bashgram Bishnupur H. E. School.

No.	Name	Age	Division.
3	Chittaranjan Bhattacharyya	16 2	Second
4	Sudhirkumar Datta	17 2	Second
6	Haradhan Bhattacharyya	16	Second
7	Sachindranath Mitra	16 1	First
8	Sudhansukumar Basu	17 1	First
9	Nirapada Ghosh	15 5	First

Patna Academy.

No.	Name	Age	Division.
11	Adityaprasad Sikdar	15 6	Second
12	Taraprasanna Laskar	19 10	Second
23	Aswinikumar Das	17 10	Second

Kashipur A. C. H. E. School.

No.	Name	Age	Division.
33	Chittaranjan Bhadra	15 1	First
34	Amiyakumar Mukhopadhyay	15 6	Second
35	Ganeschandra Bhattacharyya	17 11	First
36	Nityagopal Das	19 3	Second
37	Birendranath Chattopadhyay	18 3	Third
43	Amulyakumar Datta	17 1	First
44	Nirmalkumar Gangopadhyay	16 7	First
48	Md Sirajul Islam Munshi	19 1	Third

Lakshmipasa D. C. Institution.

No.	Name	Age	Division.
50	Bhubanmohan Basu	16-7	Second
51	Manindranath Das	16 3	Second
52	Susilkumar Mukhopadhyay	19 1	Second
62	Bhupendranath Tapsi	18 5	Third
66	Narendranath Mitra	19 1	Second

Raygram Kalagachi Bindubasini Institution.

No.	Name	Age	Division.
77	Santoshkumar Bhattacharyya	15 3	First.
78	Tarapada Ghosh	15-4	First
84	Girindranath Ghosh	18-5	Second
96	Munshi Abdul Wahab	21-10	Third.

Roll Narail.

Naldi-Brahmandanga Syamasundari Institution.

No.	Name.		Age.	Division.
103	Sunilkanti Ghosh (MLm)	..	16-4	First.
106	Kalipada Basu	..	17-2	Second.
131	Md. Golam Mustafa	..	17-11	Third.

Narail Sub-Divisional H. E. School.

No.	Name.		Age.	Division.
132	Byomkes Bhattacharyya (m)	..	17-5	First.
133	Anilratan Bhattacharyya (m)	..	16-7	First.
134	Krishnaprasanna Chattopadhyay.		15-1	Second.
135	Gopalchandra Nandi	..	17-5	Second.
136	Tusharkanti Ghosh	..	14-2	First.
137	Haripada Mitra	..	18	Second.
138	Salilkumar Mitra	..	16-5	First.
139	Prabodhchandra Mitra	..	15-1	First.
140	Jagannath Ghosh	..	19-7	First.
141	Sripada Chakrabarti	..	16-6	Third.
142	Sarojkumar Bandyopadhyay (m)		16-6	First.
143	Dilipkumar Mitra	..	16-2	Second.
144	Adhirkumar Kabishchandra	..	18-2	Second.
145	Amarkrishna Chakrabarti	..	17-1	Third.
148	Ajitkumar Ghosh	..	18	Second.
149	Bishnupada Ghosh	..	17-5	Second.
150	Praphullakumar Ray	..	19-10	Second.
151	Tarapada Chattopadhyay	..	17-7	Third.
152	Tarapada Basu	..	18-2	Third.
153	Ibrahim Khan	..	16-1	Second.
154	Syed Sirajul Haque	..	18-1	Second.
156	Shariff Mokshles Ahmed	..	19-2	Third.
159	Sheikh Ahmed Hossain Miah	..	15-6	Second.

Lohagara Jadunath Academy.

No.	Name.		Age.	Division.
163	Amulyaranjan Sarkar	..	18	First.
164	Mohitmohan Sengupta	..	15-10	Third.
166	Radhagobinda Bhaumik	..	15-10	First.
168	Murarimohan Gangopadhyay	..	19-2	Third.
169	Kalidas Kundu	..	15-2	Second.
170	Sudhirkumar Mitra	..	16-6	First.
174	Krishachandra Sarkar	..	18-3	Third.
176	Gobindachandra Datta	..	15-7	Second.
177	Atulchandra Guha	..	20-1	Second.
178	Santoshkumar Kar	..	17-2	Second.
179	Shamsul Alam Mia	..	18-2	Third.
181	Sanatkumar Sarkar	..	17-1	Second.
182	Ainal Haque Munshi	..	17-4	First.

Itna H. E. School.

No.	Name.		Age.	Division.
185	Mritunjay Bandyopadhyay	..	20-4	Second.
186	Bhubanmohan Laskar	..	20-10	Second.
187	Benimadhab Bhattacharyya	..	18	Third.
188	Satindranath Kanjilal	..	19-7	First.
189	Niranjan Sarkar	..	20-8	Second.
190	Sudhirkumar Basu	..	19-1	Second.
191	Ramjiban Bhattacharyya	..	15-10	Second.
192	Arunkumar Sen	..	18	Second.
193	Kshitischandra Ray	..	15-3	Second.
194	Kalidas Mukhopadhyay	..	17-7	Second.
195	Binaykumar Pakrashi	..	14-3	First.
196	Anilkumar Bhattacharyya	..	16-3	Second.
198	Sudhirkumar Mukhopadhyay	..	16-1	Second.
199	Anilendranath Basu	..	17-8	Second.
200	Narayanchandra Guharay	..	17-1	Second.
201	Anilkumar Sen	..	14-11	Third.
202	Saibadas Chakrabarti	..	18-10	Second.
204	Apurbakanti Basu	..	16-9	Third.
205	Ajitkumar Ghosh	..	16-1	Second.
207	Sunilkumar Mukhopadhyay	..	17-1	Second.
208	Sunitibhushan Basu	..	16-2	Third.
209	Narendranath Bhattacharyya	..	16-7	Third.
210	Anilkrishna Bhattacharyya	..	18-2	Third.
211	Bhubanmohan Biswas	..	19-11	Second.

Roll Narail.

Itna H. E. School.

No.	Name.		Age.	Division.
212	Juranchandra Sarkar	..	15-10	Third.
213	Lalitmohan Gangopadhyay	..	21	Second.
214	Sunilkumar Sen	..	19-3	Second.
218	Binaygopal Samajdar	..	19-9	Second.
219	Anilkumar Majumdar	..	17	Second.
220	Md. Luthfar Rahman Sikder	..	18-3	Third.
221	Abdur Rahman Khaky	..	16-4	Third.
224	Rajabali Khan	..	20-1	Third.
228	Abdul Harez Shaikh	..	19-4	Third.
229	Syed Anwar Ali	..	17-2	Second.
234	Nural Huda Sardar	..	17-9	Third.

Gobrabazar Parbati Bidyapith.

No.	Name.		Age.	Division.
235	Arunkumar Ray	..	17-8	First.
236	Arunkumar Bhattacharyya	..	16	First.
237	Haraprosad Raychaudhuri	..	16-1	Second.
238	Amarendranath Basu	..	15-2	First.
240	Khagendranath De	..	15	Third.
242	Kalipada Basu	..	18-2	Third.
244	Bibhutibhushan Chakrabarti	..	18-1	Second.
245	Barindranath Basu	..	21-9	Second.
246	Subodhkumar Sen	..	16-10	Third.
247	Nirmalkumar Ghosh	..	16-6	Second.
248	Satischandra Biswas	..	17-7	First.

Narail Victoria Collegiate School.

No.	Name.		Age.	Division.
250	Amiyakumar Datta (MLml)	..	16-2	First.
251	Adhirkumar Das	..	16-1	First.
252	Giridhari Chakrabarti	..	20-3	Second.
253	Narayanchandra Basu	..	16-5	First.
256	Bhupatibhushan Biswas	..	16-1	Second.
257	Manindranath Biswas	..	18-2	Second.
258	Shibshankar Biswas	..	21-2	Second.
259	Sitanath Biswas	..	21-2	Second.
260	Jatindranath Bagchi	..	17-4	Second.
261	Anilkumar Majumdar	..	15-2	Second.
262	Ramnarayan Chakrabarti	..	17-2	Second.

Naogaon K. D. H. E. School.

No.	Name.		Age.	Division.
263	Amalkumar Basu	..	16-7	Second.

Dighalia K. D. R. K. Union Institution.

No.	Name.		Age.	Division.
264	Piyushkanti Mitra	..	17-5	First.
265	Birendranath Dhar	..	17-5	Second.
266	Anilkumar Datta	..	16-6	First.
267	Ajitkumar Chakrabarti	..	17-8	Second.
268	Adhirkumar Sarkar	..	20-3	Second.
269	Santiram Saha	..	19-6	Second.
270	Nikhilesh Basu	..	17-1	First.
271	Telab Hossain Sheikh	..	17	First.

Nahata Rani Pallipabani H. E. School.

No.	Name.		Age.	Division.
276	Debaprasad Mukhopadhyay	..	16-1	Third.
277	Amulyakumar Sarkar	..	19-7	Third.
279	Rabindranath Majumdar	..	18-6	Third.
282	Md. Abdul Aziz Mollah	..	20-9	Second.
285	Mohammad Abdul Ali Molla	..	19-8	Third.

No.	Name.	Age.	Division.

Roll Narail.

Singa-Shalpur K. P. Institution.

No.	Name.	Age.	Division.
286	Sunilkumar Chakrabarti	16-1	First.
287	Manojkanti Chakrabarti	19-4	Second.
289	Tarapada Datta	20	Second.
292	Sarojitkumar Chakrabarti	20-6	Second.
298	Md. Abdul Hamid Molla	17-10	First.
299	Md. Abdul Motalib Motin	16-2	Second.

Nahatta R. P.P. H. E. School.

No.	Name.	Age.	Division.
306	Rajyeswar Mukhopadhyay	17	Second.

Narail Sub-Divisional H. E. School.

No.	Name.	Age.	Division.
307	Bidhanchandra Kapat	17 10	Second.

Jhargram K. K. Institution.

No.	Name.	Age.	Division.
308	Ghulam Hussain Chwodhury	18-2	Second.

Roll Narail P.

Private Students.

No.	Name.	Age.	Division.
3	Narayanchandra Chattopadhyay	18 2	Second.
4	Syed Mohammad Abul Hossain	19-7	Second.

Roll Muns.

Telirbag K. M. D. M. Institution.

No.	Name.	Age.	Division.
1	Jatindramohan Som	18-1	Second
5	Amritalal De	21 6	Second
8	Jaladhar Das	20	Third.

Brahmangaon Govt. Aided H. E. School.

No.	Name.	Age.	Division.
15	Swadesranjan Mukhopadhyay	16 1	First.
16	Samarendramohan Gangopadhyay.	16-2	First.
17	Chittaranjan Kundu (L)	14 3	First.
18	Binaybhushan Basu	14 5	First.
19	*Sunilkrishna Datta (ML)	14-2	First.
20	Bhubanmohan Pal	19 11	Second.
21	Gaurpada Talukdar	18-1	Second.
22	Haripada Chakrabarti	14-4	First.
23	Matilal Chakrabarti	15 2	Second.
24	Badalkrishna Talukdar	19-1	Second.
25	Ramanimohan Kundu	15 9	First.
26	Umeschandra Sil	18 8	Second.
27	Birendrachandra Doparbat	18-4	Third.
28	Ramendranath Chattopadhyay	15-1	First.
29	Saileschandra Sarkar	13-8	Second.
30	Md. Abdul Karim Khan	16-8	Second.
31	Md. Abdul Quador Miah	15-3	Second.
33	Md. Rafizuddin Khan	18-1	Third.
34	A. F. M. Fazlal Hoque	14-2	Second.

Banari H. E. School.

No.	Name.	Age.	Division.
35	*Rakhalchandra Gop (MLm)	15-11	First.
36	Sukhendrachandra Datta	17-1	First.
37	Anilchandra Bandyopadhyay	15-7	Second.
38	Nityaranjan Nandi	17-10	Second.
39	Girindrakumar Rakshit	19-11	Third.
40	Bijaychandra Mukhoti	19-1	Second.
41	Subodhchandra Pal	15-3	First.
42	Maniranjan Sil	17-1	Third.
44	Narendramohan Guha	18-1	Second.
47	Faizuddin Sarder	16-4	Second.
48	Md. Shahjahan Bhuiya	16-2	Second.

Roll Muns.

Champatala H. E. School.

No.	Name.	Age.	Division.
51	Sasankasekhar Basuchaudhuri	15-5	Second.
52	Jatischandra Das	17-2	Second.
53	Bhabatosh Bandyopadhyay	18	Second.
54	Milanananda Guha	17-2	Third.
56	Narendrachandra Nandi	15-7	Second.
59	Santoshchandra Datta	18-5	Third.
60	Nandalal Das	18-1	Third.
62	Sarojkumar Basuraychaudhuri	36-3	Second.
63	Abdul Matlob Khan	19-8	Second.
64	Mohar Ali Miah	17-8	Third.

Palsa H. E. School.

No.	Name.	Age.	Division.
66	Sisirkumar Rauth	16-2	Second.
67	Nanigopal Nahar	16-4	Third.
68	Bhabaniprasad Raychaudhuri	15-7	Second.
72	Brajmohan Bardhan	17-1	Second.
73	Abdul Barek Miah	15-6	Third.
74	Tofazzal Hossain Khan	18-7	Second.
75	Md. Musharroff Hossain Miah	18-2	Third.

Chanchartala Siddheswari A. C. Institution.

No.	Name.	Age.	Division.
80	Parbaticharan Bhattacharyya	16-1	First.
81	Binaykrishna Pal	18-5	Second.
82	Niranjan Mukhopadhyay	19-3	Second.
83	Nilkrishna Pal	18 1	Second.
84	Sudhirchandra Pal (M)	16-8	First.
86	Maniklal Mitra	16-8	Second.
89	Rajendramohan Pain	17-1	Second.
90	Balahari Das	17-2	Third.
92	Tarapada Chaudhuri	17-6	First.
93	Kanailal Chaudhuri	16-2	First.
94	Subodhkumar Dasgupta	18 1	Second.
96	Abdul Aziz Khan	16	Third.
97	Abdur Rahman Munshi	18-8	First.
98	Alauddin Miah	19-7	Second.
99	Md. Moslem Uddin Talukdar	14-4	First.

Rajdia Abhay H. E. School.

No.	Name.	Age.	Division.
101	Nripendrachandra Gangopadhyay.	18-10	Third.
102	Manoranjan Gop	16-1	Second.
103	Jyotischandra Pal	15-8	Second.
105	Hiralal Bhowal	18 9	Second.
106	Santoshkumar Sen	15-3	Second.
107	Priyanath Dattabanik	15 2	Second.
109	Bishnucharan Chakrabarti	17	First.
111	Dinendrachandra Gangopadhyay	17-2	Second.
112	Niranjankumar Naha	15-1	Second.
113	Amulyachandra Pal	16-1	First.
116	Basantakumar Kar	16-9	Third.
117	Santoshchandra Das	17-1	Second.
118	Jitendrachandra Das	16-3	Second.
119	Santikumar Ray	17 1	Third.
120	Jyotsnamay Chakrabarti	19-1	Second.
121	Haripada Pal	18-1	Second.
122	Habibar Rahaman Mian	16-5	First.
123	Md. Idrish Moah	18-1	Second.

Benodepur Ramkumar H. E. School.

No.	Name.	Age.	Division.
124	Nanigopal Pal	17	First.
125	Kalijiban Bandyopadhyay	16-1	Second.
126	Jyotischandra Chanda	16-1	Second.
127	Sisirranjan De	15-1	Second.
128	Sailendranath Chattopadhyay	16-11	Second.
130	Bhabaranjan Majumdar	16-1	Second.
131	Prankrishna Goswami	17-1	Second.
132	Pareschandra Pal	15-1	Second.
134	Nripendralal Kundu	20-2	Third.
136	Md. Abdul Hoqe Miah	16-10	First.
140	Md. Rafiqul Muslemin	17-1	Second.

Roll Nums.

Rampal K. A. Rashid H. E. School.

No.	Name.	Age.	Division.
143	Bimalkanti Guha	18	Third.
144	Dineschandra Sarkar	19-11	Second.
146	Sudhansukumar Das	18-1	Second.
147	Md. Kamaruddin	17-7	Second.
151	Muhammad Delwar Hossain Khan.	16-1	Second.
152	Md. Abul Khair Miah	19-1	Third.
154	Alimuddin Ahmad	19-3	Second.
156	Md. Nur Hossain Miah	17-8	Second.
157	Md. Moslem Miah	17-7	Third.
158	Billal Hossain	19-5	Third.
159	Abdul Bari	21-6	Second.
160	Abdur Razzaq Mian, II	17-3	Second.
161	Muhammad Abdur Razzaque, I	19-2	Third.

Abdullapur H. E. School.

No.	Name.	Age.	Division.
162	Hemantakumar Das	20-1	Second.
164	Madanmohan Kundu	15-2	Third.
165	Prankrishna Kundu	18-8	Third.
166	Santoshlal Ghosh	20-11	Second.
170	Kalipada Chakrabarti	16-4	Second.
174	Manoranjan Khasnabis	19-3	First.
177	Radhikamohan De	17-4	Third.
179	Phanilal Datta	17-2	First.
181	Sudhirranjan Nath	15-10	Second.
182	Md. Hashmat Ullah Mia	15-7	Third.
184	Mir Abdul Hye	17-2	Second.
185	Shamsud Doha Khan	15-2	First.
186	Mir Abul Kashem	15-2	Third.
187	Mafazzal Hossain Khan	21-2	Third.

Kazirpagla A. T. Institution.

No.	Name.	Age.	Division.
188	*Praphullachandra Baksi (MLml)	16	First.
189	Sukhamay Chattopadhyay	16-2	First.
190	Dhirendrachandra Sarkar	15-2	First.
191	Satyapriya Chakrabarti	15-1	First.
192	Satischandra Das	16-11	First
193	Swadesbikas Guha	15-2	First.
194	Narendramohan Chaudhuri	16-2	Third.
195	Tarakeswar Gangopadhyay	21-8	Second.
196	Haripada Chakrabarti	18-2	Second.
197	Baidyanath Chanda	19-1	Second.
198	Bishnupada Basu	16-3	Second.
199	Birendrachandra Chakrabarti	15-2	Second.
200	Jagatbandhu Maitra	16-6	Third.
201	Ramapatikumar Som	22-1	Second.
202	Muralimohan Karmakar	17-3	Second.
203	Lakshmiranjan Chattopadhyay	18-3	Second.
204	Sukharanjan Basu	19-5	Second.
205	Praphullaranjan Ray	16-2	Third
206	Manoranjan Chanda	20-1	Second.
207	Kazi Abdur Rasid	17-2	Second.
209	Kazi Sherajuddin Ahmed	18-2	Second.
210	Md. Doliluddin Bapery	13-10	Second
211	Md. Eyad Ali Bepary	16-1	First.
213	A. N. Md. Abdus Salam	20-2	Third

Paikpara Union Institution.

No.	Name.	Age.	Division.
216	Sudhansubimal De (M)	15-4	First.
217	Amulyachandra Gangopadhyay	16-2	Second.
218	Gopeswar Gangopadhyay	19	First.
219	Rasikchandra Bhawal	19-1	First.
220	Brajendrakumar Chaudhuri	18-4	Second.
221	Pramodekanta Chakrabarti	17-8	Second.
222	Sudhirchandra Chakrabarti	19-3	Second.
223	Anilkumar Chaudhuri	16-2	Second.
224	Phanibhushan Chaudhuri	15-3	Second.
225	Atulchandra De	20-3	Second.
226	Prithwinath Ghoshal	15-1	Second.
227	Santoshchandra Ghoshal	17-3	Second.
228	Santoshlal Ghosh	20-2	Second.
229	Makhanchandra Kar	22-6	Second.
230	Jitendranath Khasnabis	17-3	Second.
231	Kesabchandra Bandyopadhyay	20-6	Second.
232	Ganeschandra Datta	20-2	Second.
233	Khagendrakumar Mukhopadhyay.	15-11	Second.
234	Amiyasankar Nandi	16-3	First.
235	Masharul Haque	18-2	Third.
236	Mohammad Hossain	15-1	Second.
238	Muslem Uddin Bagza	20-10	Second.

Arial Swarnamoyee H. E. School.

No.	Name.	Age.	Division.
239	Bishnucharan Chattopadhyay	17-6	First.
240	Prangopal Goswami	19-2	First.
242	Sunilkumar Dasgupta	17-4	Second.
243	Santoshchandra Chakrabarti	19-5	First.
244	Sudhansubhushan Dasgupta	18-1	Second.
245	Priyatosh Kar	17-1	First.
246	Jitendrachandra Rudrapal	18-1	Second.
247	Madhusudan Mukhopadhyay	17-11	Second.
248	Indubhushan Nath	15-1	Second.
249	Jibankrishna Rudrapal	17	Second.
251	Hemendrakumar Mukhopadhyay	16-1	First.
252	Birendrakrishna Poddar	16-1	Second.
253	Apurbakumar Chattopadhyay	17-2	First.
255	Mahammad Chand Miah	18-5	Second.

Pura Durgacharan H. E. School.

No.	Name.	Age.	Division.
256	Birendranath Gangopadhyay	15-3	Second.
259	*Satyaranjan Kundu (MLml)	15-1	First.
261	Biswanath Mukhopadhyay	16-2	Third.
263	Gaurbinod Nath	18-2	Third.
264	Jnanendrakrishna Pal	15-3	First
267	Sankarnarayan Ghosh	16-3	Second.
269	Bijaykrishna Pal	18	Second.
270	Santiranjan Chaudhuri	20-2	Second.
272	Serajal Hoque Sikdor	21-3	Third.
273	Md. Altafuddin Molla	16-3	Third.
275	Abdus Sobhan Molla	17-9	Second.

Ichhapura H. E. School.

No.	Name.	Age.	Division.
277	Nareschandra Das	15	First.
278	Maniklal Mukhopadhyay	17	Second.
282	Chittaranjan Das	15-3	Second.
287	Manmohan Barai	20-3	Third.
290	Kalipada Chakrabarti	15	Second.
291	Kalidas Desarkar	16-1	Second.
292	Makhanlal Pal	17-9	Third.
295	Binaykumar Chattopadhyay	20	Second.
296	Sunilchandra Bandyopadhyay	15-2	First.
305	Harinarayan Gangopadhyay	17-2	First.
306	Himansucharan Barari	17-1	Second.
307	Jibanchandra Chakrabarti	16-1	Third.
308	Bhabanicharan Bandyopadhyay	17	Second
309	Gaurangachandra Gop	18-2	Second.
310	Bibhutibhushan Chattopadhyay	18-6	Second
313	Atiar Rahman Bhuian	17-2	Second
314	Mozzamuddin Ahamed	19-5	Second.

Bajrajogini J. K. H. E. School.

No.	Name.	Age.	Division.
315	Rabindranath Mukhopadhyay (I)	15-1	First.
316	Gopeswar Sen	15-1	First.
317	Kalidas Chattopadhyay	15-1	First
318	Rabindranath Guha (L)	15-1	First.
319	Santoshchandra Kar	17-10	Second.
320	Priyalal Chanda	17-3	Second.
321	Pareschandra Pal	17-1	Second
322	Syamlal De	16-11	First.
323	Saileschandra Dewanji	19-9	Third.
324	Nirmalkumar Ghoshray	16-10	Second.
325	Subodhchandra De	18-1	Second.
326	Upendrachandra Datta	18-4	Second
327	Paresnath Mukhopadhyay	16-4	Second
328	Haripada Datta (L)	15-1	First.
329	Madhabchandra Chakrabarti	18	Second.
330	Prantosh Basu	15-1	First.
331	Chiraranjan Ghosh	15-1	Second.
332	Praphullachandra Das	16-1	Second.
333	Niharranjan Das	18-9	Second.
334	Jogeschandra De	20-1	Second.
335	Santoshchandra Chattopadhyay	15-1	First.
336	Chittaranjan Guha	17	Third.
337	Ganesdas Mitra	17	Third.
338	Dwijendralal Chakrabarti	17-2	First.
339	Girindrachandra Datta	16-1	Third.
340	Pranballabh Sutradhar	18-1	First.
341	Subodhchandra Chakrabarti	15	Second.
342	Prankumar Chakrabarti	16-5	Second.
343	Kalidas Mukhopadhyay	18-1	Third.
344	Madhabranjan Naha	19-3	Second.
345	Abual Khayir Mahammad Abdulla.	16-4	Second.
346	Tafazzal Hosain Miah	17-1	Third.
347	Md. Jasin Miah	19-4	Third.
348	Altafuddin Ahmed	17-7	Third.

No.	Name.	Age.	Division.

Roll Nums.

Kukutia K. K. Institution.

No.	Name.	Age.	Division.
355	Hariprasanna Haoladar	23-2	Third.
357	Haripada De	16-8	Second.
359	Kesabchandra Bandyopadhyay	15	Second.

Autshahee R. N. H. E. School.

No.	Name.	Age.	Division.
365	Subrata Pal (L)	17-1	First.
366	Amalendu Gangopadhyay	15-5	First.
367	Asitranjan Mukhopadhyay	20-10	Third.
369	Praphullaranjan Mukhopadhyay	19-4	Second.
370	Ajitranjan Mukhopadhyay	16-5	Second.
373	Nityahari Karmakar	16-1	First.
375	Anilkumar Sengupta	18-1	Second.
378	Maneskumar Ghoshal	18	Third.
379	Abhayananda Bhattacharyya	17-2	Second.
380	Rabindrachandra Mukhopadhyay	16	Second.
381	Dhirendrachandra De	17-2	Second.
382	Kamakhyaranjan Bandyopadhyay.	16-2	Second.
383	Satyendranath Mitra	20-1	Third.
387	Kalipada Datta	20-5	Second.
388	Jyotsnabindu Sengupta	15-1	Third.

Sonarang High School.

No.	Name.	Age.	Division.
391	Prabodhchandra Bhawal	17-2	First.
392	Asitranjan Mukhoti	15-4	First.
393	Gopalchandra Das	18-2	Second.
394	Nisikanta Das	20-5	Third.
395	Narayanchandra Nath	17-7	Second.
396	Phanilal Gangopadhyay	20-1	Second.
397	Asutosh Mukhopadhyay	16-1	Third.
398	Sachikanta Das	18-1	Second.
399	Hariharchandra De	18-1	Third.
400	Sudhirchandra Chakrabarti	20-5	Second.

Solaghar A. K. S. K. H. E. School.

No.	Name.	Age.	Division.
401	Santoshchandra Saha	18-1	Second.
402	Sudhirchandra De	17-3	Second.
403	Arunranjan Mitra	17-2	Second.
404	Jatindralal Saha	16-2	Second.
405	Jyotishchandra Pal	15-6	First.
407	Gadadhar Poddar	16-8	First.
410	Pareschandra Datta	17 1	Third.
411	Sunilkumar Chakrabarti	16	Second.
414	Surendrachandra Biswas	16-1	Third.
415	Sachindrachandra Majumdar	18-1	Third.
417	Chunilal De	16-8	Third.
418	Radhesyam Saharay	16 2	Third.
419	Harimangal Barari	16-1	First.
420	Binaykumar Datta	16	Third.
421	Jitendrakumar Das	15 7	Second.
422	Satischandra Gop	18 1	Second.
424	Indusekhar Chakrabarti	18-4	Second.
425	Upendrachandra Ghosh	16-2	Second.
426	Muzammel Hossain Miah	19-11	Second.
427	Kafiluddin Ahmed	15-1	First.
430	Md. Shamsul Hoque Mia	15-1	Third.
431	Shamsul Haque Choudhury	16-3	Second.
432	Quadgi Azizul Hoque	15-3	Second.

Haldia G. R. B. M. Institution.

No.	Name.	Age.	Division.
433	Benimadhab Das	15-1	Second.
434	Bhajagobinda Saha	17-1	Second.
436	Praphullakumar Ghosh	16-2	First.
437	Santoshchandra Das, I	16-2	Second.
438	Makhanlal Mitra	18-8	Second.
439	Jibendralal Sarkar	15-2	Third.
443	Santoshlal Karmakar	21-1	Second.
444	Radhagobinda Saha	16-1	Second.

Abdullapur H. E. School.

No.	Name.	Age.	Division.
454	Md. Abul Hossain Miah	18-6	Third.
455	Md. Anowar Hossain Mia	14-8	Second.

Kalma Lakshmikanta H. E. School.

No.	Name.	Age.	Division.
456	Santoshchandra Biswas	17	First.
457	Niranjanchandra Biswas	20-2	Second.
459	Ramnarayan Dasgupta	19-11	Third.
460	Amulyanath Sengupta	18-5	Third.
461	Bijaykrishna Kundu	20-7	Second.
462	Sailendrachandra Sengupta	16-10	Second.
463	Anilkumar Som	17-3	Second.
464	Sunirmal Ray	18-7	Second.
465	Ramanprasad Nath	16-2	Second.
466	Praphullakumar De	16-2	First.
467	Salilkumar Dasgupta	17-2	First.
468	Amalendu Das	15-3	First.
469	Chittaranjan Bandyopadhyay	15-4	Second.
471	Bhupendranath Gangopadhyay	15	Third.
472	Ramendramohan Gangopadhyay	22-3	Second.
476	Md. Naziruddin Miah	17-11	Second.

Churain Tarinibama H. E. School.

No.	Name.	Age.	Division.
480	Sankarnarayan Majumdar (MLml).	15-3	First.
481	Rameschandra Bhadra	16-9	Second.
484	Asutosh Pal	20-4	Second.
487	Nagendrachandra Mandal	21-3	Third.
488	Nirmalchandra Ghosh	22-1	Second.
489	Indramohan Sarkar	17-5	Second.
490	Karnadhar Biswas	18-6	Second.
494	Ak. Md. Fazlul Hoque (Mm)	15-10	First.
501	Abdul Tareek Molla	17	Second.

Malkhanagar H. E. School.

No.	Name.	Age.	Division.
505	*Chittaranjan Chakrabarti (MLml)	16-1	First.
506	Anilkrishna Pal (M)	16-2	First.
507	Nilmani Datta	19-3	First.
508	Subodhmohan De	15-8	First.
509	Jayanarayan Gop	19-4	First.
510	Praphullakumar Chakrabarti	16-5	First.
511	Dwijadas Mukhopadhyay	16-1	Second.
512	Brajalal Chakrabartithakur	16-7	Second.
513	Saralchandra Basuthakur	15-1	Third.
514	Prabhaschandra Basuthakur	15-10	Second.
515	Panchanan Datta	19-10	Third.
519	Binaykrishna Goswami	16-2	First.
520	Sudhirchandra Chakrabarti	16 11	Second.
521	Santiranjan Bandyopadhyay	15-2	Second.
522	Kamakhyacharan Chattopadhyay	23-3	Second.
523	Bhupatimohan Chattopadhyay	18-2	Third
524	Matilal Das	18-9	Second.
525	Sunilkumar Ghosh	17-6	Second.
526	Abanikumar Das	21-7	Second.
527	Asutosh Das	16-10	Second.
528	Madanmohan Chakrabarti	17-1	Second.
529	Chittaranjan Chaudhuri	18	Third.
530	Kshotramohan Pal	17-9	Third.
531	Jyotirmay Ghosh	15 11	Second.
532	Sajalchandra Basuthakur	17-2	Third.
533	Swadesranjan Dhar	17-2	Second.
534	Jibankrishna Chakrabarti	16-3	First.
535	Manindrachandra Nandi	17	Second.
538	Dhirendralal Goswami	15-11	First.
539	Sureschandra Datta	20-3	Second.
540	Gopinath Das	18-2	Third.
542	Phanindranath Ray	17	Second.
545	A. K. Mohammad Ali	18-11	Second.
546	Dirajuddin Badyakar	18-3	Second.

Munshiganj H. E. School.

No.	Name.	Age.	Division.
550	Harijiban Mukhopadhyay (L)	15-8	First.
551	Kanakkanti Mukhopadhyay (m)	14-1	First.
552	Bhabendrachandra Guha	15-5	First.
553	Sisirranjan Ghosh	15-3	Second.
554	Amalendu Gupta	16-3	Second.
555	Gaurangachandra Das (G)	16-2	First.
556	Rashbehari Saha	16-2	First.
557	Arunkumar Goswami	15-6	First.
558	Manindrachandra Das	15-2	Second.
559	Jogeschandra Das	17-1	First.
560	Subimalchandra Sengupta	16-2	First.
561	Lakshmanchandra Das	16-5	First.
563	Sudhendukumar Chaudhuri	16-9	Second.
565	Jagadischandra Chakrabarti	18-11	First.

Roll Nums.

Munshiganj H. E. School.

No.	Name.	Age.	Division.
566	Arunkumar Sen	18	Second.
567	Binaykumar Biswas	18-3	Third.
568	Sudhirchandra Datta	21-1	Second.
569	Afsaruddin Ahmad	17-3	Third.
571	Ramchandra Ukil (G)	16	First.
572	Azhar Uddin	17-7	Third.
573	Kanailal Das	18-1	First.
574	Sunilchandra Sengupta	16-11	Second.
575	Biswamabharchandra Pal (H)	19-1	First.
576	Prahladchnadra De	16-1	Second.
577	Santoshkumar Basu	16-8	Second.
579	Mahammed Shona Miah	16-8	Third.
580	Abdul Aziz	16	Second.
582	Abu Said Md Ashraful Huq Khan	15-3	First.
583	Md. Umaid Ullah Khan	17-1	Second.
584	Md. Bazlur Rahman	16-1	Second.
585	Md. Mazharul Karim	17-11	Third.
586	Md. Jainuddin Talukder	16-2	Third.
588	Syed Nazir Hassain	16-1	Second.
590	Md. Abdul Halim	19-8	Third.
591	Ali Osman Miah	19-1	Third.
592	Chand Mian	17-8	Third.
593	S. A. K. Md. Sharifal Islam	16	Second.
594	Md. Jaynal Abedin	17-4	Third.

Autshahi Radhanath H. E. School.

No.	Name.	Age.	Division.
596	Pramodranjan Sengupta	15-6	Second.
597	Ramendranarayan Bandyopadhyay.	16-1	First.
599	Suhridchandra Sen	15-2	Second.
600	Mrinalchandra Ray	22-2	First.
601	Krishnapada Mukhoti	14-11	First.
602	Sunilkumar Ghosh	15-4	First.
606	Nripendrachandra Mukhopadhyay	17-2	Third.
607	Ranajit Chakrabarti	18-1	Third.
608	Santipada Chakrabarti	21-2	Third.
609	Sureschandra Gangopadhyay	16-4	Third.
612	Gunenmay Ray	17-2	Second.
613	Niranjan Ray	14-7	Second.
614	Akshaykumar Gangopadhyay	18-1	Second.
615	Sachindrakumar Sanyal	17-3	Third.
617	Sisirkumar Sengupta	17-3	Second.
620	Syamapada Bhattacharyya	17-3	Second.
621	Haranchandra Bandyoapadhay	20	Third.
625	Arunkumar Sengupta	16-1	Second.
626	Sukumar Chakrabarti, I	18-1	Second.
627	Sudhirkumar Sarkar	22-3	Second.
631	Sudhirranjan De	20-2	Third.
632	Santimay Chakrabarti	18-	Second.
635	Sayed Mazharul Hossain (L)	15-1	First.
638	Abu Syed Mohammed Shamsul Abedin.	16	Second.

Champatala H. E. School.

No.	Name.	Age.	Division.
643	Asutosh Datta	19-2	Second.
646	Chittaranjan Pal	17-6	Third.

Paikpara Union Institution.

No.	Name.	Age.	Division.
651	Surajitchandra De	18-1	Second.
652	Surathnath Ray	16-7	Second.
653	Satyendranath Aich	18-7	Second.
655	Bipulkumar Majumdar (Ll)	16-2	First.

Haldia G. R. B. M. Institution.

No.	Name.	Age.	Division.
658	Bashir Khan	17-4	Second.

Madhyapara I. C. Institution.

No.	Name.	Age.	Division.
659	Anilkumar Chakrabarti (L)	18-2	First.
660	Sukhamay Sen	18-1	Third.
662	Manilal Sen	17-2	Third.
663	Anilchandra Chakrabarti	15-1	Second.
667	Akhilbandhu Chaudhuri	21-11	Third.
668	Gobindachandra Dasgupta	15-1	Second.
669	Tirthabashi Mandal	20-2	Second.
670	Habibar Rahaman Mia	17-4	Second.

Roll Nums.

Brahmanbhita U. Institution.

No.	Name.	Age.	Division.
672	Santipada Chakrabarti	19-2	Second.
673	Jibankumar Chakrabarti (L)	17-1	First.
674	Bishnupada Ghatak	23-1	Second.
675	Ajitchandra Kar	15-8	Second.
676	Narendrachandra Chaudhuri	19-2	Second.
677	Paritoshkumar Basu	19-2	Second.
678	Prankrishna Sinharay	17	Second.
679	Ajitkumar Dasgupta	18-7	Second.
680	Surendrachandra De	19-1	Second.
681	Gaurangachandra Mandal	17-2	Second.
682	Abdul Awal Miah	17-10	Second.
683	Abdul Matin Mia	15-5	Third.
684	Ali Ahmed	18-1	Second.

Beltali G. P. J. H. E. School.

No.	Name.	Age.	Division.
687	Apurbachandra Chattopadhyay	18-3	Second.
688	Panchanan Bandyopadhyay	20-1	Second.
689	Sukumar Bandyopadhyay	17-1	Second.
693	Kalipada Chaudhuri	15-2	Second.
696	Jibankumar Ghatak	15-8	Second.
697	Binaykrishna Kundu	18-2	Second.
698	Sachinath Thaukrta	19-2	Third.
699	Sudarsan Howladar	18-6	Third.
700	Anilkrishna Pal (L)	15-2	First.
701	Kanailal Ghosh	16-1	Third.
703	Ajitkumar De	17-1	Second.
705	Nural Haque Mia	18-11	Third.
707	Abdul Mounaff Miah (Ll)	16-2	First.

Paisa H. E. School.

No.	Name.	Age.	Division.
709	Md. Abdul Gani Chakladar	18-6	Second.

Brahmanbhita Union Institution.

No.	Name.	Age.	Division.
713	Anilkumar Basu	15-2	Second.

Haldia G. R. B. M. Institution.

No.	Name.	Age.	Division.
715	Gourangalal Saha	16-7	Second.

Autshahi Radhanath H. E. School.

No.	Name.	Age.	Division.
719	Prahladchandra Dhar	17-2	Second.

Brahmanbhita Union Institution.

No.	Name.	Age.	Division.
720	Wahiduddin Ahmed	15-5	Second.

Lakshmipur H. E. School.

No.	Name.	Age.	Division.
722	Manoranjan Gangopadhyay	16-1	Second.

Rajdia Abhay H. E. School.

No.	Name.	Age.	Division.
723	Bibhutibhushan Bhattacharyya	15-7	Second.

Roll. Nums. F.

Munshiganj A. V. Girls' H. E. School.

No.	Name.	Age.	Division.
2	Mira Mukhopadhyay	..	Second.
3	Parubala Das	..	Second.
5	Sabita Bandyopadhyay (l)	..	First.
6	Kalyani Sengupta	..	Second.
7	Belarani Ghosh	..	Third.

Roll Nums. F. P.

Private Students.

No.	Name.	Age.	Division.
1	Madhuri Brahmachari	..	Second.
2	Tarubala Debi	..	Third.
3	Nilima Sen	..	Third.
5	Kalpana Sen	..	Third.
9	Bibha Basu	..	Third.
13	Tohfatan Nahar	..	Second.
19	Bibharani Ghosh	..	Second.
25	Kazi Lutfoonnessa	..	Second.

Roll Muns. P.

Private Students

No.	Name.	Age.	Division.
2	Narendrachandra Pal	25-2	Third.
3	Susilkumar Barari	19-1	Third.
4	Anilmohan Ghosh	22-11	Third.
7	Jagadischandra Ghosh	16-11	Third.
16	Sudhansumohan Chaudhuri	19-1	Second.
19	Bholanath Chakrabarti	21-2	Third.
21	Haridas Ray	21-7	Second.
24	Batakrishna Pal	20-1	Second.
25	Dhirendrachandra Datta	19-2	Second.
31	Debendrakumar Mitra	23-10	Second.
35	Mohammed Abdur Rahman Miyan.	19-4	Third.

Roll Muns. T.

Teacher.

No.	Name.	Age.	Division.
1	Sakhicharan Saha	..	Passed.

Roll Myn.

Iswarganj Bisweswari H. E. School.

No.	Name.	Age.	Division.
1	Chittaranjan Chakrabarti (MLm)	15-2	First.
2	Sudhirkumar Pal	17-4	Second.
3	Anilkumar Datta	16-10	Third.
4	Haripada Ray	15-3	First.
5	Sudhindramohan De	15-11	Second.
6	Haribhakta Saha	16-2	Second.
7	Arunchandra Ghosh	16-5	Second.
8	Pulinkrishna Pal	16-2	Second.
9	Madhusudan Ray	16-3	Second.
10	Sasisekhar Sengupta	15-9	Second.
11	Debaprasad Bhaduri	18-2	Third.
12	Ardhendukumar Ray	18-8	Second.
14	Amarcharan Gangopadhyay	17-2	Third.
16	Jibendranath Goswami	17-7	Second.
17	Bhabeschandra De	18-7	Third.
18	Ramanikanta Saha	19-4	Second.
19	Md. Abdul Hamid	17-1	Second.
20	Md. Abdus Satter	20-11	Third.
21	Md. Abdul Karim	17-2	Third.
23	Md. Rustam Ali	17-1	Third.

Chadipasha H. E. School.

No.	Name.	Age.	Division.
24	Rameschandra Datta	15-6	First.
25	Khagendrajiban Majumdar	17-9	Second.
26	Paritoshkumar Sadhya	18-6	Second.
28	Siddhi Nath Trivedy	17-10	Third.
29	Md. Shamsuddin	19	Second.
32	Mahammad Ismail	15-11	Third.

Mymensingh Mrityunjay School.

No.	Name.	Age.	Division.
37	Dhirendrachandra Pal	21-4	Third.
38	A. B. Muslehuddin Ahmed	15-1	First.
39	Jagatkrishna Goswami (Ll)	16-4	First.
40	Bhabatosh Chakrabarti (m)	19	First.
41	Kshitindramohan Ray	17-11	First.
42	Pramodranjan Sarkar	15-3	First.
43	Sisirkumar Gupta	15-1	Second.
44	Bimalchandra Chakrabarti	15	First.
45	Ramendranath Sarkar	17-2	Second.
46	Sasisekhar Ghose	15	First.
47	Madhabchandra Mukhopadhyay	16-1	Second.
48	Sukumarchandra Raychaudhuri	17-1	Second.
49	Puranchandra Bhattacharyya	16-3	Second.
50	Harischandra Raychaudhuri	20-1	Third.
51	Lakshminarayan Basu	18-5	Third.
52	Jitendranath Guhaniyogi	16-1	Second.
53	Madhabchandra Homray	15-7	Second.
55	Kshitischandra Das	18-5	Second.
56	Nripendrakishore Majumdar	20-11	Second.
57	Asimratan Guha	20-5	Second.
58	Maninath Chaudhuri	16-9	Second.
60	Utpalchandra Guptabaksi	18	Second.
61	*Jnanendramohan Chanda (MLVmMc).	16-10	First.
62	*Nirmalendubikas Guha (MLMc)	15-2	First.
63	*Saradindu Chaudhuri (Mc)	16-4	First.
64	Phanibhushan Kar	17-9	First.
65	Dineschandra Ghosh	19-7	First.

Roll Mym.

Mymensingh Mrityunjay School.

No.	Name.	Age.	Division.
68	Ramendramohan Ghosh	14-6	Second.
69	Brajagopal Mukhopadhyay	16-2	Second.
70	Radhikamohan Ghatak	18-3	Second.
71	Chittaranjan Mukhopadhyay	15-6	Third.
74	Mohinimohan Ray	16-1	First.
75	Santoshchandra Sarkar	15-1	Second.
76	Amulyabhushan Chakrabarti	18	First.
77	Nirmalchandra Chakrabarti	16-4	Second.
80	Kalidas Lahiri	16-1	Second.
81	Madhablal Sinha	16-2	Second.
82	Praneschandra Bhattacharyya	16-1	Third.
83	Santibhushan Das	16-7	Third.
84	Sibaprasad Lahiri	15-6	First.
85	Birendrachandra De	19-1	Second.
86	Arunchandra Majumdar	15-1	Second.
87	Amalendu Basu	16-2	Third.
88	Tarapada Chakrabarti	17-8	Third.
89	Nripendranath Ray	15-3	Second.
91	Rabindranath Biswas	22-1	Second.
92	Harinarayan Majumdarchaudhuri.	19-3	Third.
96	Ramendrakumar Saha	17-5	Second.
97	Rabindramohan Bhattacharyya	17-10	Second.
100	Khagenranath Sen	25-1	Third.
103	Jadabram Chakrabarti	18	Second.
104	Syamapada Mukhopadhyay	16-11	Second.
105	Girindramohan Das	21-4	Second.
106	Arunansumohan Ray	21-4	Second.
107	Birendranarayan Ghosh	20-1	Second.
108	Animeschandra Chaudhuri	22-4	Second.
109	Rameschandra Namadas	18-9	Second.
110	Dwijeschandra Basak	16-8	Third.
111	Bhupeschandra Das	16-3	Second.
112	Jitendrachandra Sahachaudhuri	18-2	Third.
113	Bhupendrachandra Dhar	16-3	First.
114	Nanigopal Chaudhuri	17-5	Second.
115	Somes Acharyya	15-5	First.
117	Amarendranath Patranabis	17	First.
119	Arunkanti Guha	15-1	Second.
120	Manomohan Raychaudhuri	17-2	Second.
121	Mrinalkanti Raychaudhuri	17-3	Third.
123	Nripeschandra Basu	16-8	Third.
125	Sasadhar Banik	18-1	Third.
128	Dhirendrachandra Nandi	21-2	Second.
129	Gurupada Chakrabarti	15-3	Second.
132	Jyotirmay Dharray	19-11	Third.
133	Dilipkumar Dhar	17-1	Second.
134	Manindramohan Joy	16-8	Second.
136	Satyendrakishor Chaudhuri	17	Third.
138	Japendranarayan Chaudhuri	17-11	Third.
139	Nareschandra Chaudhuri	16-11	Second.
141	Bidyananda Sinha	15-4	Second.
142	Nirendrakishor Acharyyachaudhuri.	21-2	Third.
143	Kshitischandra Guha	19-1	Third.
144	Dhrubajyoti Gangopadhyay	15-4	Second.
146	Animesh Mukhopadhyay	20	Second.
147	Chittaranjan Gupta	16-11	Second.
148	Hirendrachandra De	18-1	Third.
149	Jagadischandra Dasray	16-11	Third.
150	Paritoshkumar Biswas	15-2	Second.
151	Sunilchandra Basu	16-5	Second.
158	Abdul Alim Khan Milkey	15-9	Third.
159	Abdulla Binjalal Khan Mojahedy	17-1	Second.
160	Md. Hazrat Ali	15-11	Third.
164	Tayeb Uddin Ahmed	18-6	Third.
167	Md. Nural Haque, II	19-9	Third.
168	A. K. Mohi-uddin Ahmed	21-1	Second.
169	Md. Hafizuddin	18	Third.
170	Abu Taha Md. Nuruddin Khan	15-1	Second.
171	Md. Samsuddin	16-1	Third.
173	Abu Ahamed Fazlul Kabir	16-10	Third.
174	Md. Nural Hoque, I	18-5	Third.
175	Kazi Homaitullah	16-2	First.

Jatia H. E. School.

No.	Name.	Age.	Division.
181	Surendrachandra Das	20-8	Third.
183	Kshitischandra Das	15-3	First.
184	Dhirendrachandra De	15-1	Third.
187	Hiranmay Desarkar	16-6	Third.
188	Rajendrachandra Chakrabarti	18-8	Third.
189	Manoranjan Pal	20-5	Second.

Roll Mym.

Jatia H. E. School.

No.	Name.	Age.	Division.
190	Md. Abdul Hie	19-11	Third.
194	Md. Rustom Ali Bhuya	15-2	Second.
196	Md. Hossain Ali	20-6	Third.
197	Abul Fateh Mohammad	16	Third.
198	A. F. M. Zahurul Hoque	18-3	Second.
200	Md. Safir Uddin Bhuiya	18-5	Third.
201	Md. Hafez Uddin, II	20	Third.
202	Abu Nasar Muhammad Rais Uddin.	20-5	Third.

Dhalla H. E. School.

No.	Name.	Age.	Division.
204	Prabodhchandra Ray	15-5	First.
205	Chittaranjan Bhaumik	14-10	First.
206	Nagendrachandra Maitra	14-10	First.
208	Nripendrachandra Ray (1)	15-3	First.
209	Abinashchandra Acharyya	15-11	First.
210	Swayambhuprasad De	16-2	First.
211	Kularanjan Goswami	15-8	Second.
212	Nirmalkanti Dhar	17-3	Second.
213	Pabitrakumar Sen	17-6	Second.
216	Satyendrachandra Bhattacharyya	17-6	Second.
219	Jnanendrachandra De	18-5	Second.
220	Bimalkumar Baksi	17-1	Second.
221	Md. Nur Mahmud	16-1	Second.
222	Md. Hazrat Ali	16-5	Third.
223	Md. Rajab Ali	18-5	Third.
224	Md. Jain Uddin	16-7	Third.
226	Md. Gyas Uddin	19-2	Third.

Noapara H. E. School.

No.	Name.	Age.	Division.
227	Jatindramohan Ray	19-2	Third.
230	Praneschandra Chakrabarti	18-9	Third.
234	Purnachandra Ghosh	18	Second.

Barhatta Coronation K. P. Institution.

No.	Name.	Age.	Division.
243	Hrishikes Chakrabarti	15-2	Second.
245	Debeschandra Sen	15-7	First.
246	Abanindramohan Gun (Ll)	16-8	First.
247	Rabindranath Chakrabarti (L)	17-1	First.
249	Sudhirchandra Biswas	16-1	Third.
251	Sukumar Chakrabarti	16-3	Third.
253	Sudhirchandra Debnath	18-3	Second.
254	Dharmadas Bagchi	17-9	Second.
255	Nikhilchandra Biswas (LH)	15-2	First.
256	Dwijendranath Datta	17-5	Third.
259	Nripendranath Datta	16-2	First.

Purbadhala Jagatmoni H. E. School.

No.	Name.	Age.	Division.
262	Amalchandra Sinha	15-1	Second.
264	Kshitischandra Chakrabarti	16-7	Second.
265	Subrata Bagchi	16	First.
269	Amalkanta Lahiri	18-6	Second.
271	Sudhindranath Chakrabarti	16-2	Third.
275	Mahammad Hashmat Uddin	16-7	Second.

Ramgopalpur P. J. K. High School.

No.	Name.	Age.	Division.
278	Chinmay Dasgupta	18-1	Third.
279	Banibhushan Bhattacharyya	15-8	Second.
280	Arunkumar Chaudhuri	16-9	Second.
281	Brahmapada Ghosh	19-2	Second.
282	Nalinikanta Majumdar	19-4	Third.
285	Rabindrakumar Sarkar	16-6	Third.
286	Jitendralal Ghosh	15-9	Second.
287	Rabindranath Kar	15-8	Second.
290	Md. Elahi Baksha	18-1	Third.
291	Md. Abdul Kader	16-1	Third.
292	Syed Abu Ahmmed Shamsozzaman.	17-1	Third.
293	Syed Abu Mosud Dabirujjaman	17-1	Second.

Roll Mym.

Shusung Maharaja K. C. M. High School.

No.	Name.	Age.	Division.
295	Sureschandra Das	17	Second.
296	Harendrachandra Lahiri	16-5	First.
297	Amulyachandra Sanyal	16-5	First.
298	Manoranjan Biswas	16-2	First.
299	Brajendrachandra Chanda	17-8	Third.
300	Manindrakumar Drong	23-2	Third.
301	Sureschandra Kar	18-1	Second.
303	Bimalchandra Sanyal	19	Second.

Muktagacha R. K. H. E. School.

No.	Name.	Age.	Division.
306	Manindrakumar Kundu	15-11	First.
307	*Rathindrakumar Acharyyachaudhuri (MLml).	15-4	First.
308	Pijushkanti Acharyyachaudhuri (MLl).	15-10	First.
309	Dwijendranath Rakshit	15-8	First.
310	Nripendrachandra Sen	17-8	Second.
311	Sudhirchandra Sutradhar	16-2	First.
312	Kaliprasanna Bhattacharyya	15	First.
314	Birendramohan Das	16-9	First.
315	Himansumohan Chakrabarti	17-9	First.
316	Asokratan Gangopadhyay	15-2	First.
318	Birendrachandra Majumdar	15-6	First.
319	Nabayugkisor Acharyyachaudhuri.	15-6	First.
321	Bhavendrakumar Acharyyachaudhuri	20-1	Second.
324	Jogindramohan Das	23-5	Second.
325	Santikumar Chakrabarti	16-10	Second.
326	Rabindranath Majumdar	18-1	Second.
328	Amalendu Dasgupta	17-2	Second.
330	Jogeschandra Gangopadhyay	19-3	Third.
333	Md. Gias Ud-Din	16-11	Second.
334	Abdur Rahaman	21-4	Second.

Gafargaon Islamia H. E. School.

No.	Name.	Age.	Division.
335	Jatindrachandra Datta	15-3	First.
336	Dhirendrachandra Bhaumik	16-11	First.
337	Mohammed Hahmuddin (L)	16-7	First.
338	Md. Shahabuddin	14-11	First.
339	Md. Fazlul Haque Khan	17	Second.
340	Abu Nasar Md. Anwarul Azim	13-4	Second.
341	Mohiuddin Ahmed	19-2	Second.
342	Md. Abdul Barik	19-2	First.
343	Md. Waizuddin	16-1	First.
344	Alauddin Khan	16-6	Second.

Ashujia J. N. C. Institution.

No.	Name.	Age.	Division.
345	Hemendrachandra Chakrabarti	17-1	First.
351	Jitendranath Bhattacharyya	15-11	Second.
366	Md. Nurul Hossain	15-2	Third.

Mymensingh City Collegiate School.

No.	Name.	Age.	Division.
372	Anilkumar Deb	18-11	First.
373	Suhashchandra Datta	15-2	Second.
374	Pratapchandra Das (Lm)	18-2	First.
376	Pranabkumar Chattopadhyay	16-8	Second.
377	Niranjan Chaudhuri	15-9	Second.
378	Amalendubikas Mukhopadhyay	14-5	Second.
379	Gourjiban Goswami	20-2	Third.
380	Sunilchandra Chattopadhyay	19-5	Second.
381	Bimalbihari Dattaray	15-1	Third.
382	Susilkumar Kar	16-2	First.
383	Ardhendushekhar Bandyopadhyay.	14-11	Second.
384	Amarendramohan Majumdar	17-7	Second.
385	Amarnath Majumdar	16-5	Second.
388	Bimalkumar Biswas	16-2	First.
389	Dhireschandra Majumdar	15	First.
390	Md. Abdul Awal	17	Third.
391	Sudhindrachandra Datta	17-7	Third.
392	Satyabrata Som	14-5	First.
395	Narendrachandra Das	20	Second.
396	Sunilkumar Chakrabarti	16-7	Third.
398	Abanikanta Bhattacharyya	19-8	Second.
399	Santiranjan De	15-1	Second.
400	Mukulranjan Sensarma	16-3	Third.

Roll Mym.

Mymensingh City Collegiate School.

No.	Name.	Age.	Division.
404	Jitendrakumar Majumdar	15-1	Second.
405	Shyamsundar Basu	15-1	Third.
411	Manindrakumar Das	17-1	Second.
412	Pramodchandra Ray	17-1	Third.
414	Dilipkumar Dasgupta	15-7	Second.
415	Sureschandra Chakrabarti	16-3	Second.
417	Sarojkumar Chanda	18-2	Second.
418	Niharranjan Datta	15-7	First.
420	Sudhangsujyoti Bhaduri	16-2	Second.
421	Jagajyoti Chakrabarti	17-1	Second.
423	Bhupendrachandra Deb	16-7	Third.
431	Atulchandra Chakrabarti	15-3	Second.
432	Jogendramohan Saha	16-1	Second.
433	Susilchandra Chakrabarti	17-1	Third.
434	Prabodhchandra Lahiri	17-10	Second.
435	Susilchandra Bhaumik	16-9	Third.
436	Amitabha Dattaray	15	First.
437	Manoranjan Banik	17-1	Second.
443	Niradchandra Sanyal	15-6	Second.
444	Kalyankumar Ghosh	17	Third.
445	Bhupeschandra Bhattacharyya	16-1	Second.
446	Narendrachandra Ray	16-3	Third.
450	Manindramohan Chanda	18	Second.
452	Kalinarayan Datta	19-3	Second.
454	Md. Afsar Ali	19-4	Third.
456	Md. Azam Ali	19-8	Second.
457	Md. Abdul Jabbar	17	Second.
461	Md. Elahi Baksha	16-2	Third.
463	Ataur Rahman Chowdhury	18	Third.

Pakutia B. C. R. G. H. E. School.

No.	Name.	Age.	Division.
464	Birendrakumar Saha	16 3	First.
465	Ramanimohan Saha	18-5	First.
466	Kshitishchandra Majumdar	15-2	Second.
468	Amarananda Bhattacharyya	15-4	First.
474	Raymohan Saha	16-1	Second.
475	Nityananda Saha	16-1	Third.
476	Jibananda Bhattacharyya	15-1	First.
478	Asokchandra Chakrabarti	17-4	Second.
480	Shibsankar Saha	15 6	Second.
483	Balaramchandra Adhikari	16-6	Second.

Darirampur H. E. School.

No.	Name.	Age.	Division.
492	Manindrachandra Das	23-2	Third.
493	Mir Arshed Ali Hossain	16-2	First.
494	Chintaharan Das	22-5	Second.
495	Satyendramohan Ray	18-2	Second.
496	Md. Khursheduzzaman	15-2	Second.
497	Shamsuddin Ahmed	17	Second.
498	Md. Abdul Mazid, III	19-8	Second.
499	Md. Afaz Uddin	18 3	Second.
501	Md. Altaf Hossain	16-10	Third.
503	Md. Osman Ali	18-9 ½	Third.

Payari Gokulchandra H. E. School.

No.	Name.	Age.	Division.
504	Santoshchandra Sarkar	17-6	Second.
505	Satindrakumar Datta	18	Second.
506	Hemendrachandra Bhattacharyya.	19-2	Third.
507	Bijaychandra Chakrabarti	20-6	Second.
508	Hemendrakumar Chakrabarti	18-3	Third.
509	Md. Tafil Uddin	21-8	Second.
511	Md. Rajab Ali Talukdar	18 6	Second.

Senbari B. H. V. M. United Institution.

No.	Name.	Age.	Division.
512	Hemchandra Raybhaumik	20-2	Second.
513	Bimalchandra Ray	15	First.
515	Atulchandra Debnath	19-7	Second.
516	Susilkumar Bhattacharyya	15-11	Second.
517	Ramendrakisor Chakrabarti	17-1	First.
518	Binaymohan Sengupta	16-5	Second.
519	Parimalchandra Datta	18-5	Second.
520	Anilchandra Sen	15	First.
521	Nirmalkumar Ray	17-11	Third.
522	Jitendrachandra Sarmakhan	15-2	Third.
523	Bholanath Ray	15-9	First.
524	Md. Aftabuddin	21	Third.
525	Md. Rais Uddin	16-3	Second.

Roll Mym.

Kendua Jayhari Spry Institution.

No.	Name.	Age.	Division.
528	Manoranjan Ray	16-10	First.
529	Banipada Chakrabarti	17-6	Third.
530	Dineschandra Sinha	16-2	Second.
531	Birendrachandra De	18-3	Second.
534	Matilal Sengupta	15-9	Second.
536	Mujaffar Hussain	16-1	First.
537	Abu Taher Md. Shahedur Rahman.	15-9	Second.
538	Abdul Goffur Bhuyan	18-3	Second.
539	Md. Ishaque Talukder	16-2	Third.
540	Siraj Uddin Mallik	15-2	Second.
541	Md. Abdul Jalil	19-10	Second.
542	Abdul Wahed	18 1	Second.

Ghoshgaon Jatindra High School.

No.	Name.	Age.	Division.
543	Sachindrakumar Chakrabarti	18-11	Second.
544	Jitendrachandra Rauth	17-1	Third.
545	Hyder Razzaque Khan	16-7	Second.
547	Amir Uddin Ahamed	16-2	Second.
550	Galim Uddin Ahamed	19-4	Second.
551	Mozammel Haque	20 6	First.

Purbadhala Jagatmoni H. E. School.

No.	Name.	Age.	Division.
552	Pareschandra Das	19-11	Third.
553	Sachischandra Biswas	18-3	Second.
554	Nisikanta Datta Majumdar	18-5	Third.

Mymensingh Edward Institution.

No.	Name.	Age.	Division.
559	Karunakumar Guha	15-11	First.
560	Bimalkumar Basu	17-8	Second.
561	Matindrakumar Ray	14 11	Second.
562	Amalendukisor Maitra	16-9	Second.
569	Mrinalkanti Sen	18	Second.
570	Sudhansumohan Nandi	16-1	First.
571	Parimal Sen	17 1	Second.
572	Prabodhranjan Ray	19-1	Second.
573	Murarimohan Bhattacharyya	19 5	Second
574	Birupakshacharan De	15-3	Second.
575	Salilkumar Dattaray	17-1	Second.
576	Praphullakumar Bhattacharyya	17 3	Second.
577	Jogeschandra Das	22 9	Second.
578	Nikhilranjan Datta	18 6	Third.
580	Mrinalkanti Biswas	18 1	Third.
583	Jogeschandra Basak	22-5	Second.
584	Nakuleswar Bhattacharyya	16 7	Second.
586	Binaychandra Ray	15 11	Second.
588	Amulyakumar Datta	16 11	Second.
590	Apurbakumar Chakrabarti	15	Third.
591	Sunilkumar Bhattacharyya, I	16-8	Third.
593	Jyotirmay Datta	16-1	Second.
594	Ajitbihari Mukhopadhyay	16-10	Second.
595	Rabindranath Datta	20 10	Second.
597	Rabindrachandra Ray	20 3	Second.
600	Himansubhushan Shom	18 1	Second.
605	Mahendrachandra Sukladas	18-11	Third.
606	Tarapada Guhaniyogi	16-10	Third.
609	Puspendramohan Sen	15-1	Third.
614	Chittaranjan Das	18-5	Second.
624	A. K. M. Aminul Islam	16-7	Second.
629	Mofizuddin Ahmed	20	Second.
633	Md. Abdul Majid	20-1	Second.

Sandikona H. E. School.

No.	Name.	Age.	Division.
636	Ramnath Tribedi	18-10	Third.
641	Rabindrachandra Sarkar	19-9	Third.

Roll Mym.

Gauripur Rajendra Kishori High School.

No.	Name.	Age.	Division.
652	Purnendu Dasgupta	17-1	Second.
653	Santoshkumar Datta	15-8	Second.
654	Bhupendranath Sanyal (L)	15-9	First.
655	Niradranjan Biswas	16-2	First.
657	Chittaranjan Pakrasi	15-6	First.
660	Amulyamohan Niyogi	17-6	Second.
661	Krishnaprasanna Bagchi	17	First.
662	Timirbaran Sengupta	19-11	First.
663	Phanindranath Sengupta	18-4	Second.
664	Kalinarayan Lahiri	18-3	Third.
665	Satindrachandra Sarkar	17-7	Second.
667	Sukhenduchandra Homray	20-3	Second.
670	Dilipkumar Kahali	18-3	Second.
671	Sukhen Bandyopadhyay	16	First.
672	Sisirkanti Basu	16	First.
673	Ranendramohan Ray	17-9	Third.
674	Kamales Kahali	21-1	Second.
675	Md. Amir Ali (MLl)	18-1	First.
676	Aftabuddin Ahmed	16	Second.
678	Abul Bhaser Mohamed Zahiruddin (Ll).	19-1	Second.

Mymensingh Zilla School.

No.	Name.	Age.	Division.
680	Ranjitkumar Basu	..	Second.
681	Krishnadas Ray	..	First.
682	Sunilkumar Ray	..	First.
683	Niharranjan Dhar	..	First.
685	Sisirkumar Khasnobish	..	First.
686	Chittaranjan Datta	..	Second.
687	Ramendrakisor Chakrabarti	..	Second.
689	Dwijendrachandra Datta	..	Second.
690	Dilipkanta Chaudhuri	..	Second.
691	Nirmalchandra Chaudhuri (G)	..	First.
692	Mir Mumtazuddin	..	Second.
693	A. F. Md. Badruddin Khan	..	First.
694	Md. Nurul Islam	..	Second.
695	Md. Abdul Kahleque	..	Third.
696	Md. Abdul Hai	..	Second.
697	Mujibur Rahman Bhuiyan	..	Second.
699	Khorshed Ali Dewan	..	First.
700	Md. Rustom Ali	..	Second.

Mymensingh Edward Institution.

No.	Name.	Age.	Division.
703	Gopimohan Banik	22	Second.

Mymensingh City Collegiate School.

No.	Name.	Age.	Division.
709	Samarendrahari Ray	15-9	Second.

Mymensingh Zilla School.

No.	Name.	Age.	Division.
710	Anukulchandra Marak (Mc)	18-10	Second.
711	A. S. M. Shamsuzzaman Choudhury.	15-2	First.
712	Md. Abdul Latif	15	Third.

Sandikona H. E. School.

No.	Name.	Age.	Division.
715	Dwijendrachandra Pal	16-6	First.

Payari Gokulchandra H. E. School.

No.	Name.	Age.	Division.
721	Tafazzal Hossen Khan	17-4	Third.

Hindu School, Calcutta.

No.	Name.	Age.	Division.
722	Amalkumar Bhattacharyya	17-3	Second.

Nawabganj Harimohan Institution.

No.	Name.	Age.	Division.
723	Md. Mozharul Hoque	17-3	First.

Muktagacha R. K. H. E. School.

No.	Name.	Age.	Division.
724	Bisweswar Bhattacharyya	21-3	Third.
725	Sailesochandra Bhattacharyya	19-2	Third.

Roll Mym.

Dari-Rampur H. E. School.

No.	Name.	Age.	Division.
726	Md. Ashraf Ali	16-8	Third.

Roll Mym. F.

Mymensingh Radhasundari Girls' School.

No.	Name.	Age.	Division.
1	Aruna Mahalanobis (L)	..	First.
4	Jyotsna Mitra	..	Second.
5	Snehalata Basu	..	Third.
6	Usha Basu (L)	..	First.
8	Jyotsna Dasgupta	..	Second.
9	Bibharani Ray	..	First.
10	Renu Kar (Hy)	..	First.
11	Yogamaya Joardar (I)	..	First.
12	Mudrajita Dhar	..	First.
13	Anita Ghosh	..	Second.
14	Iva Basu	..	Second.
15	Milanhasi Sarkar	..	Second.
17	Suraja Bagchi	..	Second.
18	Jubili Ghosh	..	Second.
19	Indu Sengupta	..	First.
20	Bandana Majumdar	..	Second.
21	Kalyani Chakladar	..	First.
25	Aruna Kar	..	Second.

Mymensingh Vidyamoyee Girls' High School.

No.	Name.	Age.	Division.
27	Sobha Sarkar	..	First.
28	Suhasini Datta	..	First.
29	Rani Som	..	First.
30	Pritilata Sinha	..	First.
31	Pratibha Loha	..	First.
32	Lila Sengupta	..	Second.
33	Khela Basu	..	First.
34	Jyotsna Chaudhuri	..	First.
35	Gauri Dasgupta	..	First.
36	Chameli Chakrabarti	..	Second.
37	Asa Bandyopadhyay (L)	..	First.
38	Uma Bandyopadhyay	..	First.
39	Saroj Bala Sangma	..	Second.
40	Nalini Sarkar	..	First.
41	Kanoj Bal	..	First.
42	Kalyani Chakrabarti (Ml)	..	First.
43	Binodini Sangma	..	Second.
44	Anima Loha	..	First.
45	Uma Sengupta	..	First.
46	Sobharani Guha	..	First.
47	Pratibha Ray	..	First.
48	Nilima Debi	..	First.
50	Latika Basu (Ll)	..	First.
51	Jyotirekha Dhar	..	First.
52	Gauri Guha	..	First.
53	Gauri Majumdar	..	First.
54	Asalata Sengupta	..	First.
55	Arati Sarkar	..	Second.
56	Bani Mitra	..	Second.
57	Shamsun Nahar (HHy)	..	First.
58	Quazi Jahan Ara Khatun (Ll)	..	First.

Mymensingh Edward Institution.

No.	Name.	Age.	Division.
59	Anila Basu	..	Second.
60	Parul Ray	..	Third.
63	Begum Sayida Khatun	..	First.
66	Nihar Chakrabarti	..	Third.

Roll Mym. F. P.

Private Students.

No.	Name.	Age.	Division.
1	Bani Ghosh	..	First.
2	Sunila Dasgupta	..	Second.
3	Utpala Basu	..	First.
4	Anindita Chakladar	..	Third.
5	Sucharita Chakladar	..	Second.
7	Santi Chanda	..	First.
9	Jytosna Nag	..	First.
11	Malina Basu	..	Third.
12	Sabita Ghosh	..	First.
13	Amita Dasgupta	..	First.
15	Asa Ray	..	First.
17	Banalata Sen	..	Second

Roll Mym. F. P.

Private Students.

No.	Name.	Age.	Division.
20	Farida Khatun	..	Second.
23	Bina Dasgupta	..	Second.
28	Sabitri Bagchi	..	Second.
33	Kanakprabha Ray	..	Third.
34	Chhayarani Chaudhuri	..	Third.
38	Priti Chaudhuri	..	Second.
40	Niharkana Bandyopadhyay	..	Third.
42	Nilima Ghosh	..	First.
43	Jyotsna Deb	..	Second.
44	Kanakprabha Sen	..	Third.

Roll Mym. P.

Private Students.

No.	Name.	Age.	Division.
4	Nripendrachandra Ray	23-1	Second.
6	Satyendrachandra De	17	First.
7	Jatindramohan Datta	15-3	First.
8	Nanigopal Dosatkar	20-4	Third.
10	Chintaharan Datta	18-11	Second.
12	Swadespriya Bandyopadhyay	17-10	Third.
16	Sudhansukumar Chakrabarti	23-11	Second.
17	Jitendrachandra Biswas	23-6	Third.
18	Makhanlal Ghosh	19-3	Third.
19	Jaminikanta Brahma	33-8	Third.
20	Dinabandhu De	20-2	Second.
21	Abinaschandra Sarkar	19-7	Third.
22	Asutosh Sarkar	16-2	Second.
24	Anilkumar Saha	15	Second.
27	Nareschandra Sarkar	18	Second.
31	Prasenjit Ray	16-7	Second.
32	Praphullakumar Acharyya-chaudhuri.	25-4	Second.
35	Nikhilranjan Ray	20-4	Second.
37	Safir Uddin Ahmed	14-3	First.
42	Shah Nurul Islam	20-9	Third.
43	Mohammad Shamsul Huda	17	First.
44	Abul Bazal Mohammad Mazharul Hoque.	25-7	First.
46	Md. Aminul Islam	19-4	Second.
47	Ahamed Ali	37-5	Third.
52	Md. Abdul Gafur	19-6	Third.
54	Md. Nowab Ali	25-10	Third.
56	Muhamed Noor Boksha, II	26-10	Second.
57	Barindrachandra Bhattacharyya	16-1	Third.
61	Amritalal Chattopadhyay	19-3	Second.
62	Nanigopal Ray	18-1	Third.
63	Md. Syedur Rahman, I(1)	17-4	First.
66	Subodhchandra Acharyya-chaudhuri.	17-3	Second.
67	Manindrakumar Bagchi	22-6	Second.
73	Satyajyoti Ray	..	Second.
74	Sudhirranjan Dattagupta	18-6	Second.
75	Bhabeschandra Basu	21-2	Third.

Roll Mym. T.

Teachers.

No.	Name.	Age.	Division.
4	Md. Asim Uddin Miah	31-3	Passed.
5	Sultan Ahmad	29-7	Passed.
6	Md. Mobaroke Ali	30-2	Passed.

Roll Net.

Mohanganj H. E. School.

No.	Name.	Age.	Division.
1	Prithwischandra Bhattacharyya	16-11	First.
2	Surendrachandra Pal	17-1	Second.
3	Birendranath Chaudhuri	15-5	First.
5	Girindrachandra Sarkar	17	Third.
6	Haracharan Chakrabarti	19-5	Second.
10	Prithwischandra Chakrabarti	14-11	Second.
11	Priyabandhu Bhattacharyya	16-3	Second.
12	Atulchandra Joardar	15-11	Second.
13	Md. Masaddar Ali Purkayastha	20-3	Third.
15	Md. Mufazzal Hussain	17-2	Third.
18	Md. Motior Rahman Purkayastha	16-5	Second.
19	Md. Muslim Uddin	18-1	Second.
20	Abdul Mozid Akhonda	16-1	Second.
21	Md. Ekhlas Uddin Khan	16-4	Third.

Netrokona Chandranath H.E. School.

No.	Name.	Age.	Division.
24	Nisithranjan Datta (Ll)	14-9	First.
25	Niharranjan Datta	15-1	First.
26	Sasimohan Bhaumik	19-7	Second.
27	Sunilchandra Majumdar	15-2	First.
28	Samirranjan Ray (m)	16-7	First.
29	Sisirranjan Chakrabarti	16-4	First.
30	Ruhidas Barman	18-9	Third.
34	Chittaranjan Bandyopadhyay	23-4	Third.
47	Narayanchandra Acharyya	15	Second.
51	Hirendrachandra Biswas	18-4	First.
53	Anilchandra Majumdar	18	Second.
55	Harendrachandra Datta	18-2	Second.
56	Pramathchandra Sinha	15-4	Second.
58	Hiralal Saha	16-11	Third.
62	Md. Abdur Rahim Khan (L)	15-3	First.
64	Md. Ali Hussain	17-2	Second.

Netrakona Dutt High School.

No.	Name.	Age.	Division.
70	Lalitmohan Saharaychaudhuri	18-5	Third.
71	Satyaranjan Ray	14-8	First.
72	Manindrachandra Datta	18-1	Second.
73	Saradindu Sen	15-1	First.
74	Ajitkumar Bhattacharyya	15-3	Second.
75	Ajitkumar Ray	15-3	Second.
76	Bharatchandra Barman	17-8	Third.
78	Mihiransuprakas Goswami	15-7	Second.
79	Mihirkumar Mukhopadhyay	13-4	First.
80	Kumudchandra Talukdar	16	First.
81	Jajneswar Talukdar	19-4	Second.
82	Jogeschandra Banik (mMe)	15-9	First.
83	Subaskumar Sarkar	16-3	Third.
84	Hirendrachandra Chakrabarti (L)	15-6	First.
85	Samarendrakanta Sarkar	16-6	Second.
95	Paresnath Ghosh	17-1	Second.
102	Jogendrachandra Chakladar	16-6	Second.
110	Satischandra Chakrabarti	19-3	First.
124	A. M. Raficul Islam Khan	15	Second.
125	Md. Shaheb Ali	17-3	Second.
127*	Mahabub Ali Khan	15-2	Second.
129	Md. Ismail	17	Second.
130	Md. Aftabuddin	16-4	Second.
131	A. M. Aminul Islam Khan	17-2	First.

Netrakona Anjuman H. E. School.

No.	Name.	Age.	Division.
135	A. H. M. Abdul Mannan Khan	17-7	Third.
136	Mohammed Shahzad Hossain	16-4	First.
143	Md. Shamsul Islam	16-8	Second.
147	Md. Zahed Imam	19-7	Third.
150	Badruddin Ahmed	18-4	Third.

Netrakona Dutt High School.

No.	Name.	Age.	Division.
162	Ramsankar Sarkar	16-3	Second.
163	Narendrakumar Saha (mMe)	16-7	First.

Roll Net.

Teligati B. N. H. K. Academy.

No	Name	Age	Division
165	Alakmohan Chakrabarti (l)	21	First
170	Jitendrachandra Pal	17 3	Second
178	Roshuddin Bhuiyan	17 8	Third
180	Sultan Uddin Ahmad	20 2	Third

Rajbari Raja Suryyakumar Institution.

No	Name	Age	Division
181	Nirmalkanti Saraswaty	20 1	Second

Roll Net F.

Netrakona Dutt High School.

No	Name	Age	Division
1	Shaila Chakrabarti		First
2	Shobha Bhaumik		Second
3	Gouridebi Ray		Second
4	Kuntala Dhar		First
5	Bhakti Chaudhuri		First
7	Usharani Homray		Second

Roll Net F. P.

Private Student.

No	Name	Age	Division
6	Bijoya Sen		Second

Roll Net P.

Private Students.

No	Name	Age	Division
1	Praphullakumar Sarkar	23 3	Second
3	Md Abdul Gofur	2[illegible] 7	Second
4	Elahadad Khan	3[illegible] 6	Second

Roll Net T.

Teacher.

No	Name	Age	Division
1	Abul Kasim Md Keramot Ali	24 3	Passed

Roll Nil.

Kalai Moyenuddin Institution.

No	Name	Age	Division
4	S M A Hyder	18 2	First

Roll Nil.

Nilphamari H. E. School.

No	Name	Age	Division
6	Chittaranjan Bandyopadhyay	16 11	Second
7	Kamakhyaprasad Ghosh	15 2	Second
8	Samirkanta Gupta	17 1	First
9	Bhupendranath Pham	16 3	Third
17	Amareschandra Sengupta	17 6	First
36	Hirendranath Datta	17 4	Third
39	Md Mahizuddin	15 8	Third
43	Md Mozahar Hossain (T l)	16 10	Second
47	Md Abdul Aziz Miah	14 10	Second
54	*Md Altaf Hossain (M l m Mc)	15 4	First

Rajarampur H. E. School.

No	Name	Age	Division
61	Md Sanaullah Sarker (l)	17 2	First
63	Taslimuddin Ahmed	16 4	Second
65	Akabuddin Ahmed (l)	18 8	Second
70	Shaikh Mainuddin Ahamed	20 8	First

Sujapur H. E. School.

No	Name	Age	Division
76	Dhirendranath Ghosh (M)	15 7	First
77	Kshitischandra Das I	16 7	Third
79	Mantosh Ghosh	1[illegible] 1	Second
82	Rakhalda Bandyopadhyay	17 1	Second
89	A F M Mokhlesor Rahaman	1[illegible] 3	First
90	Abul Layes Md Mozammel Hoque	16 1	Third

Debiganj Nripendra Narayan H. E. School.

No	Name	Age	Division
94	Sudhansusekhar Chakrabarti	17	Second
98	Jogendranath Ray	18 3	First
99	Parameschandra Sarkar	16 7	Second

Debiganj Nripendra Narayan H. E. School.

No	Name	Age	Division
106	Md Abdul Bari	25	Second
107	Khatibuddin Ahammad (m)	17 2	First

Domar H. E. School.

No	Name	Age	Division
111	Surendranath Barman	16 5	First
112	Radhakissen Agarwala	17 1	Third
115	Md Ashraf Ali	20 3	Third
118	Nripendranath Chakrabarti	19 6	Second
119	Md Fazlul Haque	16 8	Second

Sajapur H. E. School.

No	Name	Age	Division
123	Md Boezuddin Chowdhury	17 3	First.

Roll Nil.

Kakina M. R. M. H. E. School.

No.	Name.	Age.	Division.
125	Md. Samsul Huda	19-1	Third.
126	Mia Sekendar Ali	20-4	Second.
127	Md. Aminur Rahman Chowdhury	21-3	Second.

Roll Nil. F. P.

Private Students.

No.	Name.	Age.	Division.
4	Sobhana Chaudhuri		Second.
10	Nibhanani Debi		Third.

Roll Nil. P.

Private Students.

No.	Name.	Age.	Division.
3	Mahendranath Sinha	18-2	Second.
9	Md. Abdur Rouf Chaudhuri	16-3	Second.
14	Tasiruddin Ahamed	22 5	Second.
15	Shaikh Akkel Ali	19-5	Third.
17	Dwijesranjan Chaudhuri	24	Second.
18	Abul Hossain Ahmed	45-8	Passed.
19	Narendrakumar Sarkar	17-2	Passed.

Roll Nos.

Noakhali Arunchandra H. E. School.

No.	Name.	Age.	Division.
1	Anilkumar Basu	16-2	First.
2	Hiranmay Bhaumik (l)	16-1	First.
3	*Nirmalendu Chattopadhyay (Ml.l)	16 2	First.
4	Nanigopal Das (M)	16-5	First.
5	Ranajitkumar De	14-4	First.
6	Dakshinaranjan Ghosh	18	Second.
7	Chintaharan Kuri	21-10	Second.
8	Abanindrakumar Nag	17-3	Second.
9	Jyotirmay Ray	14-11	Second.
10	Prakaschandra Ray	19-3	Second.
11	Sushamay Raychaudhuri (m)	16-2	First.
12	Nripendrakumar Routh (Ml)	15-8	First.
13	Sudarsankumar Rudrapal	15-5	Third.
14	Satyendramohan Sensarma	17-8	Second.
15	Syamapada Sinha (l)	16-1	First.
16	Manindrakumar Sur	17-1	Second.
17	Sarojkanti Bandyopadhyay	15-11	Second.
19	Manoranjan Chaudhuri	16-6	Second.
20	Hiralal Das	17	First.
21	Narendrakumar Das	16-11	Second.
22	Hridayranjan Datta	16-10	Second.
23	Prabodhchandra Datta	14	First.
24	Susilkumar Guha	16-3	Second.
25	Chandrabhushan Majumdar	16 6	First.
26	Nepalkumar Nag	15-7	First.
27	Upendrakumar Nath	16-5	Second.
28	Jayantakumar Pal	15-1	First.
29	Sureschandra Ray	17-1	Second.
30	Jnanatosh Sengupta	18-1	Second.
31	Pratulchandra Ray	17-1	Second.
32	Abul Bashor Mahammad Abdullah (Ll).	15-1	First.
33	Belayet Hossain (MLm)	17-9	First.
34	Delwar Hossain	18-1	Third.
35	Fazlul Hoque	22-6	Second.
36	Habib Ullah	17	Second.
38	Mahabub-i-Elahi	14-8	Second.

Roll Nos.

Chatkhil Panchgaon Gupta H. E. School.

No.	Name.	Age.	Division.
39	Bhubaneswar Nath	17-4	First.
40	Dineschandra Bhattacharyya (l)	14-10	First.
42	Rameschandra Majumdar	16-5	First.
43	Santoshranjan Das	15-7	Third.
45	Pritiranjan Datta	18-2	Third.
46	Swarajbhushan Chakrabarti	15-2	Second.
48	Amritalal Das	17-2	Second.
51	Mathuramohan Majumdar	19-11	Third.
52	Nalinibhushan Majumdar	17-7	Third.
53	Nanigopal Das	14-7	Second.
56	Abdullah Miah	17-6	First.
57	Md. Sham Sul Hoq	17-1	Second.
58	Md. Fazlur Rahim	17-5	Second.
59	Motizer Rahman (L)	18-4	Second.
60	Afzal Miyan Chaudhuri (L)	15-9	First.
61	A. S. M. Shamsul Haider Majumdar.	16 3	First.
62	Wali Ullah	16-8	First.
63	Nurul Islam Bhuiyan	16 2	Second.
64	Hediat Ullah	15-8	Second.
65	A. K. M. Bashir Hossain Chaudhuri.	16 2	Second.
66	Mahammad Hossain	18 6	Third.
67	Md. Anwar Ullah	16-4	Third.
69	A Q. M. Serajul Islam	16	Second
70	Abdul Aziz Khan	16 3	Second.
71	Md Nurul Haq	18	Second.

Harinarayanpur Union H. E. School.

No.	Name.	Age.	Division.
74	Munsifuddin Ahmed	15-4	Second.
76	Sudhansukumar Majumdar	15 10	Second.
78	Prabhatkumar Sil	17 2	Third.
79	Phanibhushan Datta	17-8	Second.
81	Susilranjan Ray	17 1	First.
83	Priyalal Sarkar	16 3	Second.
86	Santiranjan De	20	Second.
87	Parimalchandra Mitra	15 10	Second.
89	Amritalal Saha	17-4	Second.
90	Dhirendrakumar Pal	18 2	Second.
93	Lutful Ahmed	15 9	Third.
95	Abdul Jabbar Khondakar	18-1	Third.
96	Md. Abdul Bari	15-9	Third.
104	Sultan Ahmad	18	Second.
105	Ahsan Ullah Chaudhuri	15-1	Second.

Noakhali Ahmedia H. E. School.

No.	Name.	Age.	Division.
106	Earnest Dias	17-1	First.
107	Harkes Quiah	17 9	Third.
114	Jalal Ahamed	18-7	Third.
115	Fakhrul Islam	16 3	Second.
116	Abu Nasour Md. Mehbub Hossain Chaudhury.	15 2	Third.
117	Muhammad Ali	17 2	Second.
118	Nurul Huda	19 1	Second.
127	Md. Siddique Ullah, II	17-1	Second.
128	A. K. M. Shamsal Hoque	21-8	Second.
132	Md. Shafique Ullah	16 5	Second.
133	Md. Faizullah	16-5	Second.
135	Muhammad Belayet Hossain	21-1	Third.
136	Md. Abdul Mannan, II	17-1	Third.
137	Md. Abdul Mannan, I	17-3	Second.
138	Muhammad Hormuz	19	Second.
139	Mohammed Aminul Haq	20 9	Second.
141	Md. Badshah Alam	16-1	Third.
142	Md. Kharshid Alam, I	19-6	Second.
145	Ahmadullah	19-2	Second.
146	Md. Rafiqullah, I	21-3	Second.
147	Abul Kalam Md. Abdur Robb	15-2	Second.
148	Md. Habibur Rahman, II	19 7	Second.

Ramgati B. B. K. H. E. School.

No.	Name.	Age.	Division.
149	Susilkumar Biswas	15-6	First.
150	Jogeschandra Saha	20	Third.
153	Gaurangachandra Chakrabarti	15	Third.
154	Sudhansubikas Raychaudhuri	19-1	First.
155	Sudhendubikas Nandi	15-9	Second.
156	Gopalchandra Majumdar	16-11	Third.
158	Sureschandra De	20	Second.
160	Nanigopal Talukdar	16-7	Third.
163	Bibhutibhushan Majumdar	17-7	Third.
165	Mosharref Hossain	19-4	Third.
166	Ohiduddin Ahamed	18-5	Second.

Roll Nos.

Dattapara Ram Ratan H. E. School.

No.	Name.	Age.	Division.
174	Sachindrakumar Basu	15 4	First.
175	Chittaranjan Nagchaudhuri	20 1	Second.
176	Upendrakumar Debnath	16	Third.
177	Prakaschandra De	16-2	Third.
178	Narendrakumar Chakrabarti	17-6	Second.
179	Manindramohan Chakrabarti	15-10	Second.
180	Subodhchandra Chakrabarti	16-10	Second.
181	Hemchandra Chakrabarti	15-5	Second
182	Nanigopal Bardhan	18-1	First.
183	Md Sofaulla Mian	17 4	Second
184	Muhammad Abdul Wahab	19 8	Second
187	A. Q. Md. Abdul Kader	19	Third.
188	Moazzam Hossain	15-1	Second.
189	Syed Md. Muzaffar Islam	14-6	Second.

Hatiya Union H. E. School.

No.	Name.	Age.	Division.
212	Jogendralal Saha	18 7	Second.
213	Chittaranjan Das	21-8	Third.
215	Bankimchandra Nandi	20-6	First.
218	Manomohan Pal	21-1	Second
219	Paritosh Majumdar	16-2	Third.
220	Mansural Hoq	16 5	First.
221	Delwar Hussain	15-10	Second.
222	Md. Asadul Haq	17 8	Second
223	Abul Khair Muhammad Sulaiman.	19 11	Second
224	Muzaffar Islam	15 2	Second.
227	Shamsul Haq	18-1	Third

Gopalpur Ali Haider H. E. School.

No.	Name.	Age.	Division.
231	Rajanikanta Das	18 3	Second
234	Narayanchandra Chakrabarti	16 1	Second.
235	Makhanlal Majumdar	15 8	Third
237	Sukharanjan Chakrabarti	16 9	Second
246	Kafiluddin Ahamed	16 2	Third.
247	Md. Siddique Ullah	25	Second
251	Mohammed Sayeder Rahaman	19 1	Third.
253	M. M. Tazal Hoque	17 10	Third.
255	S. M Mafiz Ullah	18 2	Second.
256	Sakhayet Ullah	18-1	Second.

Khilpara H. E. School.

No.	Name.	Age.	Division.
263	Manindrakumar Datta (I)	16 9	First.
265	Susilchandra Chakrabarti	15-8	First.
267	Nanigopal Chakrabarti	18 5	Second.
268	Pankajbihari Bhattacharyya	21 1	Third.
269	Subodhranjan Chakrabarti	22	Third
270	Subodhranjan Das	17 1	Third.
272	Sukharanjan Chakrabarti	18 7	Second.
275	Arunchandra Bhaumik	20-7	Third.
276	Manoranjan Das	18 5	Third
277	Priyalal De	15	Second
278	Sailendranath Chakrabarti-thakur.	18-4	Third
281	Murarimohan De	17-6	Second.
283	A. K. M. Wazir Ullah Chowdhury.	16-5	First.
284	Md. Mafiz Ullah	19-11	Second.
286	A. K. Md. Bashir Ulla	14-7	Second.
287	Md. Abubakar Siddique	17-2	Second.
289	Md. Anwar Ullah	19-8	Second.
291	Md. Abdul Quader	20-5	Third.

Lamchar H. E. School.

No.	Name.	Age.	Division.
298	Gopalkrishna De	16-10	First.
299	Sudhirkumar De	15-10	First.
301	Manmathanath Chakrabarti	18-5	Second.
302	Manindranath Chakrabarti	15-1	Second.
304	Prankumar Majumdar	17-1	First.
306	Hiranmay Chakrabarti	18-4	Third.
307	Kshitishchandra Sil	19-7	Second.
312	Md. Solayaman Ansery (L)	15-6	First.
314	Md. Shamsul Haq, II	16-9	First.
318	Md. Shamsul Hoque, I	17-1	Third.
319	Mohammad Abdul Latif	15-2	Third.

Roll Nos.

Farashganj H. E. School.

No.	Name.	Age.	Division.
326	Makhanlal Chanda	16-2	Second.
329	Ajitkumar Das	17-6	Second.
330	Debendrabijay Chakrabarti	17-10	Second.
331	Md. Tarique Ullah	20-10	Third.
333	A. K. M. Emdad Ali	16 5	Second.
334	Md. Hidayet Ullah Bhuya	16-2	Third.
341	Nur Mohammad Chowdhury	20-11	Third.
344	Md. Toaha	16 2	Second.

Noakhali R. K. Zilla School.

No.	Name.	Age.	Division.
345	Amulyanarayan Sur	17-3	Third.
346	Asokkumar Kar	15-2	First.
347	Ajitkumar Sen	15-2	Second.
348	Sunilranjan Basu	15-7	Second.
349	Shantibhushan Chattopadhyay	17-5	Second.
350	Sachigopal Mukhopadhyay	15 2	First.
352	*Diptibhushan Datta (LmMc)	15-2	First.
353	Anilranjan Bhadra	18-4	Second.
354	Sudhansukumar Majumdar	15-1	First.
355	Piyushmay Datta	19-7	Second.
356	Ajitkumar Poddar	16 1	Second.
357	Subodhchandra Bandyopadhyay (II).	17-1	First
358	Mohammed Hossain Choudhury	16 2	First
359	Azizer Rahman	15 4	Second
360	Moaroff Hossain	14 6	Second
361	Nur Mohammad (L)	19 4	First.
362	Abdul Mannan Choudhury	16-11	First.
363	Muzaffar Ahamad Chowdhury	16 2	First.
364	Md. Jaynal Abedin	17 3	Third.
365	Md. Abul Khair	19-2	Second.
367	Zahural Islam	16 2	Second.
368	Badiur Rahman Chowdhury	16-3	Second.
371	Meslah Uddin Ahmed Chowdhury.	15-2	First.
372	Md. Shafiul Islam Chowdhury	16 2	Third.
373	A. K. M Wazir Ullah	16 8	Third.
374	Mozibul Haque	19 5	Second.
376	Md Shamsul Hoq	15 8	Second.
377	F. J. Hamed Ahmed (L)	14 6	First.
378	Moshtaque Ahamed Chaudhury	17 11	Second
379	Delawar Hossain Choudhury	16 3	Second

Parakote D. Union H. E. School.

No.	Name.	Age.	Division.
382	Radharaman Nath	17-4	Third.
384	Manoranjan Das	17	Second
385	Priyalal Majumdar	16 6	Second.
386	Debendrakumar Nath	17 1	Second.
387	Harendrakumar Nath	16 3	Second.
388	Krishnagopal Nath, II	18	Second.
392	Krishnagopal Nath, I	17	First.
394	Sachindrachandra Chakrabarti	15-6	Third.
395	Niranjan Chakrabarti	17	Second.
396	Md Montazal Huq	16-5	Second.
400	Md. Gholam Rahman	17	Second.
403	Abdur Razzak	17	Second.

Chatkhil Panchgaon Gupta H. E. School.

No.	Name.	Age.	Division.
405	T. I. M. Moinuddin Hassain	16-2	Second.

Lakshmipur H. E. School.

No.	Name.	Age.	Division.
407	Krishnahari Bhaumik	17	First.
408	Bhudebchandra Das	15-5	First.
410	Priyabrata Ghosh (I)	15-1	First.
411	Bholanath Majumdar	16	Second.
412	Ruhidas Saha (M)	16-2	First.
413	Satyabrata Ghosh	15-2	First.
414	Sisirkumar Majumdar	14-5	Second.
416	Hirendramohan Raychaudhuri	15-1	First.
417	Rameschandra Sarma	18-1	Second.
419	Aziz Ullah	15-1	Second.
420	Md. Abul Khair	17-8	Second.
421	Md. Redwanul Bari	14-9	First.
422	Md. Shamsul Alam Chaudhuri	17-9	Third.
424	Mosharraf Hossain	15-8	First.
431	Md. Saadat	24-1	Second.
434	Tazammal Hossain	21-2	Second.

Roll Nos.

Chandipur M. H. E. School.

No.	Name.	Age.	Division.
435	Saradaprasanna Chakrabarti	17-8	Second.
438	Niranjan Chakrabarti	17	First.
441	Makhaneswar Majumdar	17-4	Third.
442	Swarnakumar Pal	20-2	Third.
445	Manoranjan Ghosh	20-2	Third.
448	Bibhuranjan Ghosh	16-7	Third.
449	Asutosh Loadh	18-10	Third.
456	Md. Nural Hoque	19-5	Second.
458	Ayub Ali	19-6	Third.

Rajganj Union H. E. School.

No.	Name.	Age.	Division.
459	Harendrakumar Nath	15-3	Second.
460	Prasannachandra Nath	17-3	Third.
463	Jagadischandra Pal	17-2	Third.
468	Md. Fokhrul Islam	18-8	Third.
469	Md. Eskandar Ali Bhuya	19-1	Third.
470	Bashir Ullah Chowdhury	15-2	Third.
471	Mohammed Shamsul Islam	18-8	Third.
472	Mahmmed Wahullah Chowdhury	19-11	Third.

Dattapara Ram Ratan H. E. School.

No.	Name.	Age.	Division.
476	Md. Abdul Karim	17-3	First.

Khilpara H. E. School.

No.	Name.	Age.	Division.
477	Priyalal Chakrabarti	19-4	Third.

Krishnagar Collegiate School.

No.	Name.	Age.	Division.
478	Nirmalendu Bandyopadhyay	15-1	Second.

Roll Nos. F.

Noakhali Uma Girls' H. E. School.

No.	Name.	Age.	Division.
1	Bina Raychaudhuri	..	Second.
2	Nihar Ray	..	First.
6	Kanak Ghosh	..	Second.
7	Jyoti Datta (H)	..	Second.
10	Binapani Sen	..	Second.

Comilla Faizunnessa Girls' High English School.

No.	Name.	Age.	Division.
11	Sofikornehar Choudhury	..	First.

Roll Nos. F. P.

Private Students.

No.	Name.	Age.	Division.
5	Gul-Chemon-Ara (L)	..	First.
8	Syamali Dasgupta	..	Second.
9	Malabika Datta	..	First.

Roll Nos. P.

Private Students.

No.	Name.	Age.	Division.
1	Nikhilchandra Das	17-2	Second.
3	Kshitischandra De	18-7	Second.
4	Bijiteswar Acharyya	30-1	Third.
7	Satyendrakishore Majumdar	16-2	Third.
9	Manindrakumar Chakrabarti	17-4	Third.
10	Krishnakumar Chakrabarti	17-3	Second.
11	Niranjan Chakrabarti	15-3	Third.
17	Bidhubhushan Chakrabarti	16-2	Third.
20	Pramodgopal Majumdar	17-3	Third.
22	Jatindrakumar Majumdar	19-5	Third.
26	Rabindranath Rakshit	16 7	Third.
27	Tapadar Abaniranjan Chattopadhyay.	16-4	Third.
30	Manoranjan Majumdar	16-2	Third.
31	Parimalkumar Basu	17-7	Second.
37	Biswambar Saha	20-11	First.
38	Harihar Chakrabarti	18-1	Third.
40	Sudhindrakumar Surray	22	Second.
43	Tabarak Ali	20-5	Third.
46	Shafiquer Rahman	20-4	Third.
52	Abdul Hai	21-6	Second.
53	Md. Osman Ali	23-6	Third.
56	Md. Luthfar Rahman	17-4	Third.
65	Shamsul Hoq	19-6	Second.
67	Md. Mostafa	20-3	Third.
70	Kabiruddin Ahamed	19-4	Second.
75	Ajitkumar Basu	17-4	Third.

Roll Nos. P.

Private Students.

No.	Name.	Age.	Division.
76	Abdul Ghani	22-5	Second.
77	A. K. M. Fazlul Huq	16-4	Third.
79	Md. Fazlul Karim Chowdhury	19-4	Third.
84	Pankajmohan Mitra	16-8	Third.
85	Sudhirchandra Das	18-2	Second.
86	Arabinda Chakrabarti	16-10	Third.
88	Pulinbihari Guha	19-8	Third.
92	Susobhankumar Ray	16-7	Second.
99	Jatindrakumar Saha	19-4	Third.
100	Gaurangakumar Saha	17-3	Second.
101	Robinkumar Das	17	Third.
105	Abul Quasem Mohammad Hedayetullah.	15-2	Third.
107	Mohammed Shujayatullah	17-8	Third.
110	Abdus Shahid	15 2	Second.
111	Mohammed Sayedur Rohaman	16 4	Third.
115	Mohammad Mobarakullah Mea	15 8	Third.

Roll Nos. T.

Teachers.

No.	Name.	Age.	Division.
1	Harendrachandra Bardhan	30 7	Passed.
2	Gurucharan Nath	23 5	Passed.
4	Md. Ali Haidar Choudhury	28 3	Second.
5	Mohammad Aminullah	19 11	Passed.
7	Md. Najibullah	.	Passed.
8	Md. Joynal Abedin Chowdhury	28 5	Passed.
10	Wahidur Rahman	23 10	Passed.
13	Md. Jamalullah	27 2	Passed.

Roll Nar.

Ramkrishnapur K. K. R. K. H. E. School.

No.	Name.	Age.	Division.
3	Sukhendrachandra De	17 7	Second.
4	Raiharan Sutradhar	17	First.
6	Hiralal Saha	19-1	Third.
7	Hemangachandra Bhattacharyya	18	Second.
12	Kshitischandra Ray	20 2	Second.
18	Manindramohan Ray	17 10	Second.
19	Birendrachandra Ray	16-2	Third.
20	Dhirendrachandra Nath	23-4	Second.
21	Saheb Ali	17-5	Second.
24	Md. Sabed Ali Miah	17-7	Second.
25	A. K. M. Mujirul Haq	20-5	Third.
29	Md. Abul Hashem	18 1	Second.
30	Abdur Rahim	24-4	Second.

Mathabhanga Bhairab H. E. School.

No.	Name.	Age.	Division.
33	Kshirodchandra Saha	17-7	First.
34	Nagendrachandra Sarkar	16 8	Second.
35	Prahladchandra Saha	19 3	Third.
36	Gopalchandra Sarkar	20 4	Second.
38	Upendrachandra Lodh	19-5	Second.
39	Abdus Salam	18-9	Third.
40	Md. Abdus Sub Han	19 2	Second.
42	Md. Mujibur Rahman	17 3	Second.
43	Md. Sultan Miah	..	Second.
46	Md. Basu Miah	17-7	Second.
47	Shamsul Haque	16-3	Second.

Charsindur George Institution.

No.	Name.	Age.	Division.
48	Upendrachandra Datta	19 2	Second.
50	Ratischandra Kar	17	Third.
51	Sukharanjan Das	18 2	Third.
53	Harakumar Mandal	17 1	Third.
55	Hirendrachandra Das	16	Second.
58	Susilkumar Datta	15 2	Second
60	Tarakeswar Das	17 8	Third.
61	Md. Afazuddin Khan	17	Third.
62	Md. Neyamat Ali Mollah	18-6	Second.
63	Md Danesh Miah	15	Third.
64	Md. Minnat Ali Mollah	16 8	Second.
65	Md. Hossain	16 7	Third.
67	Md. Abdul Ali	15-3	Second.
69	A. H. Md. Fakhar Uddin (Lt)	15 2	First.
70	Abdul Latif Bhuian	17-10	Third.
71	Abdus Subhan	16	Third.
72	Md. Abdul Latif Chowdhury	16-1	Second.
74	Syed Ahsan Uddin Ahmed	17-2	Second.
76	Safiuddin Ahamed	16 1	Third.
80	Quazi Lutfur Rahman	17-10	Third.
81	Shahabuddin Khan	17-2	Second.

Roll Nar.

Bandura Holy Cross H. E. School.

No.	Name.	Age.	Division.
82	Francis D'Rozario	20-8	Third.
83	Jerome Mankin	21-2	Second.
85	Abdul Latiff	16 2	Second.
86	Abdul Jalil Khandaker (L)	16 1	First
87	Abul Khair Muhammad Farid	15	Second
88	Abdur Raqib	15-11	Second
89	Augustine Cruze	..	Second
90	Sebastian Gomes	18 6	Second
91	Bijaychandra Chakrabarti	20	Second
92	Himansubhushan Bandyopadhyay.	16-2	Second.
93	Binaycharan Chakrabarti	16 8	Second.
94	Anthony Gomes	16 2	Second
95	Santoshchandra Majumdar	21 5	Third.
96	George Rozario	18 2	Second.
97	Sureschandra Saha	15 2	First
98	Kshetramohan Das	21 3	Second
99	Anantakumar Ghosh	17 5	First
100	Kalipada Saha	15 5	Second.
101	Tarakeswar Chakrabarti	16 10	Second.
102	Philip Lagardo	15 11	Third
103	Gaurchandra Das	17 1	First
104	Lucas Gomes	16 9	Second
105	Paulinus Richil	20 2	First.

Narayanganj H. E. School.

No.	Name.	Age.	Division.
106	*Amalendu Ray (MLml)	15 2	First
107	Asutosh Pal (MLm)	15 1	First.
108	Chinmay Raychaudhuri (Ll)	15 2	First.
109	Chittaranjan Ray	16 4	First
110	Kiranmay Datta (Mm)	16 2	First
111	Narayandas Khan	22 1	Second.
112	Bhaktaranjan Das	16 1	First
113	Siddheswar Basak	15 7	First.
114	Subodhranjan Sen	15 7	First.
115	Pareschandra Das	16 3	Second.
116	Sunilchandra Ghatakchaudhuri	19	Second.
117	Haridas Gangopadhyay (m)	15 1	First
118	Girischandra Chakrabarti	17 8	Second.
119	Debiprasanna Gangopadhyay (M)	15 2	First
120	Amikanti Das	15 1	First
121	Prabhatkumar Pal	17 9	Second.
122	Ranjitkumar Bhaumik	15 3	First
123	Arunkumar Ray	14 10	First
124	Santimay Bandyopadhyay	16-3	Second.
125	Sachindrakumar Basu	16 11	First
126	Bimalkumar Sengupta	15 2	Second.
127	Saktibhushan Datta	15 2	First
128	Ranjitkumar Chakrabarti	16 7	Second
129	Sukritikumar Datta	16 7	Second.
130	Bibhutibhushan Sarkar	17 6	Second.
131	Bimalendu Sengupta	17-4	Second.
132	Haridas Basu	16 1	Second.
133	Dhirendrachandra Bhadra	19 1	Second.
134	Saktidhar Dasgupta	19 5	Second.
135	Anilkumar Bandyopadhyay	17 1	Second.
136	Sunilchandra Deb	16 1	Second.
137	Swadesranjan Datta	16 9	Second
138	Amalkanta Nag	15 8	Second.
139	Nanigopal Datta	15 1	Second.
140	Debaprasad Basu	14 11	Second.
141	Lakshminarayan Pal	19 1	Second.
142	Saritkumar Datta	16	Third
143	Smritibhushan Sen	15 7	Second.
144	Asimranjan Dasgupta	16 3	First
145	Ganeschandra Das	15-8	First.
146	Prasutimohan Datta	15 11	Second.
147	Manoranjan Chakrabarti	16 1	Second.
148	Nepalchandra Bhadra	15-1	Second.
149	Ahamed Ali	17 2	Second.
150	Samiruddin Ahmed	15-10	First.
151	Shahzahan Uddin Bhuiyan	17 2	First
152	Abdul Awwal Miah	16-7	Second.
153	Abdur Rasul Biswas (Ll)	15 1	First.
154	Abdul Haque, I	15-9	First.
155	Md. Khursed Ali	18-7	First.
156	Abdul Hoque Bhuiya	16-4	First.
157	Mohammed Tamizuddin	17-9	First.
158	Abu Ahmed Abdul Hai	17-7	Third.

Roll Nar.

Mirpur Sidhanta H. E. School.

No.	Name.	Age.	Division.
159	Abdul Basir Mia	16-1	Third.
160	Muhammad Ali Miah	17-2	Second.
161	Taraniranjan Ghosh	17-1	Second.
162	Prakaschandra Ray	15	First.
163	Santiranjan Ray	18-10	Third.
164	Satindranarayan Bardhan	15 1	Second.
165	Amilchandra Dattagupta	20-6	Second.
166	Muralibinod Goswami	17-11	Second
167	Adhirkumar Mitra	20	Second
168	Manindrachandra Sen	17	Third.

Narayanganj Bar Academy.

No.	Name.	Age.	Division.
169	Nareschandra Chakrabarti	15 5	First.
170	Rabindrachandra Guha	14 11	Second
171	Ramendrakumar Datta	15 2	Second.
176	Sudhirchandra Chakrabarti	17 6	Third
182	Amarendranath Das	15 6	First.
184	Aparajitchandra Mukhopadhyay	15-1	Third
188	Gopalkrishna Chakrabarti	20 7	Third
189	Gobardhan Das	20-8	Second
190	Gangacharan Saha	21 9	Third
191	Subimal Kar	15-6	Second
192	Suchitrakumar Ghosh	17-11	Second.
197	Suryyakanta Sarkar	18-2	Second.
199	Swarnakamal Bandyopadhyay	15 2	Second.
208	Satyagopal Saha	18-1	Third.
211	Chittaranjan Saha	16-1	Second
212	Sailesranjan Datta	18-4	Second.
213	Nirmalkanti Das	18-1	Second.
214	Taranimohan Chanda	17 7	Second.
215	Jyotiprasad Das	18 6	Second
216	Chittaranjan Bandyopadhyay	16	Second.
217	Kalidas Guha	17-1	Third
219	Sibendrakumar Talukdar	16 2	Third.
222	Md. Aminul Haque Miah	16 2	Second.

Narayanganj Joy Govinda H. E. School.

No.	Name.	Age.	Division.
223	Nirmalprasad Bhattacharyya	19 1	Second.
224	Bhupatimohan Saha	16 7	Third
225	Surajitprasanna Das	20 1	Second.
226	Subhashchandra Guha	18 1	Third
227	Anilbraran Das	15 1	First
228	Madhusudan Das	23 9	Second.
229	Gopalkrishna Pal	17 1	First.
230	Manisankar Bandyopadhyay	16 2	First.
231	Asutosh Karmakar	15-3	Second.
232	Nagendrachandra Sinha	17-2	Second.
233	Chiraranjan Dhar	15-3	Second.
234	Balaram Sen	19	Second.
235	Jogendralal Saha	18	Second
236	Hiralal Gop	17	Second.
237	Haripada Saha	18-1	Third
238	Pranhari Dasgupta	16-8	Second.
239	Gaurangakrishna Pal	17-1	Second.
240	Jasodajiban Saha	17-2	Third.
242	Bidhubhushan Mandal	18-2	Second
246	Panchananda Pal	15-3	Second.
247	Jatinkumar Sengupta	23-4	Second
248	Mohammad Sharafatullah	16 1	Second.
249	Alauddin Ahmed	16	First
250	Abdur Rezzaque Miah	18-1	Third.
251	Solaman Ahmed	19-5	Third.
252	Md Idris Myan	21-9	Third.
256	Abdul Khalaque	18-1	Second
257	Mahammed Najibullah	18	Second.
258	Syed Azahar Hossain	23-2	Second.

Salimganj A. R. H. E. School.

No.	Name.	Age.	Division.
261	Bazlur Rahman	21-7	Second.
265	Abdus Subhan Chaudhuri	22-1	Second.
266	Muhibbur Rohman	20-5	Second.
267	Abdul Karim (Ll)	15	First.
268	A. K. M. Nurul Haq	15-2	Second.
269	Mufazzalur Rahman	16-2	Second.

Roll Nar.

Salimganj A. R. H. E. School.

No.	Name.	Age.	Division.
278	Md. Siddiquer Rahman	17-1	Second.
279	Abu Muhammed Serazul Haq	15-5	Second.
280	Md. Raisul Haq	15-1	Second.
282	Mumtazuddin	23-6	Third.
283	Faqir Fazlur Rahman	21-2	Second.
286	Mir Abdur Rashid	15-11	Second.
287	Nagendramohan Bhattacharyya	15-1	Second.

Dhamgor R. S. J. H. E. School.

No.	Name.	Age.	Division.
290	Santoshchandra Das	16-1	Second.
291	Santoshkumar Ray	14-3	Second.
293	Nanigopal Desarkar	16-2	First.
296	Md. Sayed Golammowla Chaudhury.	14-2	Third.
298	Anilkumar Chakrabarti	19 3	Second.
299	Santosh Chakrabarti	17-1	Second.
300	Md. Karam Ali	17	Third.
303	Ak. Md. Mujaffar Hossain	16-2	Second.
304	A. K. Md. Serajul Haque	18-8	Second.
306	A. K. Md. Aktaruzzaman	19-2	Second.
307	Kazi Abdus Salam	20	Second.
308	Md. Abdul Hasham Khan	14-4	Second.
309	Md. Abdul Hashem Miah	14-3	Second.
310	Md. Edris (1)	14-2	First.
311	Samiruddin Ahmed	16-7	Second.
312	Abdul Mazid Bhuia	21	Second.
314	Md. Asaduzzaman Bhuiya	21-1	Second.
315	Aftabuddin Khan	23-10	Second.

Satirpara K. K. Institution.

No.	Name.	Age.	Division.
317	Parimalendu Dasgupta	15-3	Second.
318	Haripada Gop	15 9	Third.
321	Abdul Aziz Miah	16 7	Third.
332	Pranballabh Saha	18 5	Second.
323	Gaurangachandra Saha	18-2	Third.
325	Niharranjan Gupta	16-4	Third.
327	Mohammad Sultan Miah	18-2	Third.
328	Sobdar Ali Mridha	19-3	Third.
331	Habibor Rahman Bhuia	15-4	Second.
332	Helaluddin Bhuia	16	Third.
333	Md. Momtazuddin Bhuian	16 9	Second.

Malikanda Meghula H. E. School.

No.	Name.	Age.	Division.
341	Manomohan Saha	15 1	Second.
343	Madanmohan Ghoshal	17-2	Second.
347	Madhabchandra Das	16 1	Second.
348	Amulyaratan Mukhopadhyay	15-2	Second.
349	Ranjankumar Acharyya	17	Second.
350	Taranimohan Bandyopadhyay	15-7	Second.
351	Dhirendranath Biswas	17-6	Second.
352	Sachindralal Saha	16-4	Third.
353	Kanailal Das	17-10	Second.
354	Basudeb Bandyopadhyay	22-6	Second.
355	Lakshminarayan Das	20 3	Second.
357	Abul Kasem	17-1	Third.
359	Md. Azhar Ali Sheik	16-4	Third.
361	Abdul Majid Miah	16-7	Third.
362	Md. Ismail	16-3	Third.
363	Gunjar Ali Molla	16-6	Second.
364	Abdul Alim Bhuyan	16-11	Second.

Balapur Nabinchandra H. E. School.

No.	Name.	Age.	Division.
366	Sibapada Raychaudhuri	15	First.
367	Pradiptaranjan Chakrabarti	18-4	Second.
368	Sailendranath Kar	16-7	Second.
369	Hirendrachandra Datta	15 6	First.
371	Chittaranjan Kar	18-9	Third.
372	Parimalchnadra Nag	15-7	Third.
374	Nanigopal Ghosh	19-11	Third.
375	Kalipada Bhaumik	18-7	Second.
376	Pareschandra Kar	15-8	Second.
378	Susilranjan Ghosh	20-7	Second.
379	Gopendralal Chakrabarti	20	Second.
381	Brajendrachandra Ghosh	19-1	Third.
382	Dhirendrachandra Das	16-3	Third.
383	Manindrachandra Das	22	Third.
385	Birendrachandara Saha	18	Second.
388	Sadat Ali Molla	20-7	Second.

Roll Nar.

Sadasadi H. E. School.

No.	Name.	Age.	Division.
389	Anilranjan Saha	17-2	First.
390	Birangalal Saha (L)	16-8	First.
391	Kedarnath Thakur	15-4	First.
392	Santiranjan Chattopadhyay	21	Second.
393	Manomohan Das	18	First.
395	Kalipada Das	20-6	First.
397	Amarchandra Das	17-7	Second.
398	Birendrachandra Saha	17-4	Second.
399	Munindrachandra Saha	15-3	Second.
401	Asgar Ali Miah	17-3	Second.
403	Sharafat Ali Bhuiyan	20-1	Third.
404	Md. Serajul Hoque Bhuyan	18 4	Third.

Simulia Syamaprasad H. E. School.

No.	Name.	Age.	Division.
405	Himansubikas Ray (Ml)	15-3	First.
406	Radhasyam Saha	15-8	First.
407	Balachand Saha	17	Second.
408	Sukdeb Goswami	17-4	Third.
409	Madhabchandra Banik	15-7	First.
410	Jiteschandra Pal	16-11	Third.
411	Sachindranath Bagchi	15	Second.
412	Satyendranath Hom	19-1	Second.
413	Prangopal Saha	16-6	First.
415	Sachindranath Ray	17-1	Third.
416	Anathbandhu Sarkar	17-4	Second.
417	Dhirendramohan Saha	17-11	Second.
418	Abdul Bareque Dewon	16-3	First.
419	Khandakar Saizuddin	17	Second.

Lohajang High School.

No.	Name.	Age.	Division.
420	Rameschandra Nandi	18-3	Second.
422	Satyagopal Chakrabarti	17	Third.
423	Harakrishna Talukdar	17-5	Second.
424	Amulyakumar Chakrabarti	17 1	Second.
425	Jagadischandra De	17 1	Second.
426	Santijiban Bandyopadhyay	15 2	Third.
427	Nripendranath Pal	20 1	Second.
428	Shamsuddin Ahmed	17	Second.
429	Mahafuzar Rahman Mia	17-5	Second.
431	Md. Abdul Kadir Fakir	17-8	Third.

Hossainpur S. P. Union H. E. School.

No.	Name.	Age.	Division.
432	Daimaddin Sirker	18-11	Third.
434	Mohammed Kharshed Ali Miah	19	Second.
436	Abul Quashem Miah (L)	15-2	First.
438	Shaizuddin Ahmed	16	Second.
439	Mohammed Ahsanullah Miah (L)	15-3	First.
441	Mohammad Musleh Uddin Miah	16-3	Second.
442	Mohammed Habibur Rahman	19	Second.
443	Mohammed Keramat Ali Miah	20	Second.

Araihazar H. E. School.

No.	Name.	Age.	Division.
444	Samiranchandra Raychaudhuri	15-1	First.
445	*Nisibhushan Pal (MLml)	15-11	First.
446	Sahilkumar Nag	16-1	First.
447	Chittaprasanna Dhar	15-1	First.
448	Amalaprasanna Dhar	16-1	Second.
449	Haranchandra De	15-1	First.
450	Sankarnarayan Bhattacharyya	15-1	First.
451	Kesabchandra Bhattacharyya	15-6	Second.
452	Sailendranarayan Raychaudhuri	16	Second.
453	Rathindramohan Raychaudhuri	16-1	Second.
454	Prithwischandra Raychaudhuri	17-1	Second.
455	Nagendrachandra Pal	16 1	Second.
456	Mahendrachandra Pal	20-1	Second.
457	Atulchandra Mali	22-1	Second.
458	Manindrachandra Dattagupta	18-4	Second.
459	Nepalchandra Debgupta	18-1	Third.
460	Tejendrachandra Dasray	18-6	Second.
461	Nripendrachandra Das	18-3	Third.
462	Nalinikumar Das	17-1	Second.
463	Mukundachandra Chakrabarti	19	Second.
466	Md. Serazuddin Ahmed (L)	22-7	First.
467	A. H. Md. Shahul Huq	17-2	Third.

Roll Nar.

Rusdi H. E. School.

No.	Name.	Age.	Division.
473	Subodhchandra Tapadar	15	Third.
474	Basudeb Majumdar	16-3	Second.
475	Birendranarayan Mukhopadhyay	24-2	Second.
476	Nepalchandra Bhattacharyya	16-1	Second.
478	Apurbakumar Chattopadhyay	16-11	Third.
479	Nanigopal Mukhopadhyay	16-2	Second.
480	Arabinda Ghosh	18-1	First.
481	Arunkumar Chattopadhyay	19-5	Second.
482	Tejendrachandra De	19	Second.
483	Pareschandra Das	20-10	Second.
484	Susilchandra Tapadar	17-3	Second.
485	Santikamal Chattopadhyay	18-8	Second.
486	Prangopal Bandyopadhyay	17-1	Third.
488	Benimadhab Sarkar	16-5	Second.
492	Manasacharan Ghatak	19-1	Second.
493	Madhusudan Sarkar	17	Second.
494	Nagendrachandra Chakrabarti	22-5	Third.
496	Parimalkumar Ghatak	20	Second.
498	Jalal Uddin Chowdhury	17-5	Second.

Raipura R. K. R. M. Institution.

No.	Name.	Age.	Division.
499	Basantakumar Pal	16-3	First.
500	Manindrachandra Pal	15-7	First.
501	Premananda Palchaudhuri	19-1	Second.
502	Dinesprasad Raychaudhuri	15-3	Second.
503	Haradas Bhattacharyya	15-2	First.
504	Hemendranath Ray	17	Second.
505	Kunjeswar Das	18 1	Second.
508	Pareschandra Bhattacharyya	15-4	First.
509	Pijushkiran Dhar	15-1	Second.
510	Priyanath Bhattacharyya	20-3	Second.
511	Pramodranjan Saha	15-1	Second.
512	Sudhansusekhar Raychaudhuri	15-2	Second.
513	Alim Uddin Ahmed	15-7	Second.
515	Md. Monir Uzzaman	19-1	Third.
516	Md. Abdul Hashim Mia	17-10	Third.
520	Abdus Subhan Khan	19-2	Second.

Ramchandrapur Ramkanta H. E. School.

No.	Name.	Age.	Division.
522	Chintaharan Deb	18-8	Third.
523	Kaliprasanna De	17-6	First.
524	Dhirendrachandra Saha	15-2	Third.
525	Manindrachandra Sarkar	15-1	First.
526	Pareschandra Saha	18-2	First.
527	Sureschandra Datta	20-5	Second.
529	Dhirendrachandra Debnath	17-9	Third.
532	Phanibhushan Datta	15-1	Third.
534	Nalinikumar Datta	18-1	Third.
537	Abdul Bari	18 1	Second.
543	Ismail Miah	20-6	Third.
544	Abul Qasem	22-2	Second.
545	Abdul Hannan	19-4	Second.
546	Md. Sandur Miah	19-6	Third.
547	Kazi Abdur Rashid	18	Second.

Nawabganj H. E. School.

No.	Name.	Age.	Division.
552	Mahammad Mohsin Khan	18-1	Second.
553	Pannalal Karmakar	17-4	Second.
554	Jibanchandra Saha	16-3	Second.
555	Sudhirranjan Bhattacharyya	18	First.
556	Sureschandra Saha	16-8	First.
557	Mihirlal Sutradhar	17-2	First.
558	Bhupendranath Ray	17-1	First.
559	Dilipkumar Ray	16-1	Second.
560	Sudhirchandra Sahachaudhuri (m).	16-1	First.
561	Amiyakanti Majumdar	17-3	Second.
562	Sailendrakumar Chaudhuri	21-5	Second.
563	Sudhindranath Datta	15-1	First.
564	Rameschandra Chakrabarti	19-1	Second.
565	Sachindranath Chakrabarti	16-1	Second.
566	Santoshchandra Sarkar	16	Second.
567	Nityananda Chaudhuri	18-10	Third.
568	Abinaschandra Saha	18-1	Second.
569	Nakulchandra Saha	16	Third.
570	Harendrakumar Saha	15-6	Second.
571	Santoshkumar Saha	15-1	Second.
572	Sambhunath Saha	18-5	Third.
573	Tarapada Karmakar	21-4	Third.

Roll Nar.

Nawabganj H. E. School.

No.	Name.	Age.	Division.
574	Nityananda Saha	17-11	Second.
576	Narahari Gangopadhyay	18	Second.
577	Nityananda Sinha	16-6	Second.
578	Makhanlal Saha	18	Second.
579	Radhasyam Saha	16-1	Second.
580	Sisirranjan Bhattacharyya	17-2	Second.
582	Md. Nural Islam	15-1	Third.
583	Mansur Ali	16-8	Third.
584	Md. Muhiuddin Bhuyan	15-11	Second.
585	Amjad Hossain Khondoker	16-1	Third.
587	Abdus Satter Khandaker	17-1	Second.
588	Abdul Majid	16	Third.

Belgaon H. E. School.

No.	Name.	Age.	Division.
589	Praphullachandra Pal (Lm)	15-5	First.
590	Madanmohan Ghoshal	18-2	Third.
591	Prangopal Karmakar	16-4	Second.
592	Manindrachandra Chakrabarti	18-11	Second.
594	Swarnendujyoti Basuraychaudhuri (L).	16-9	First.
595	Khagendranath Bandyopadhyay	17-3	Second.
596	Santoshchandra De	19-11	Second.
597	Kamalaranjan De	17-4	Second.
598	Birendrachandra Gop	17-1	Second.
599	Sureschandra Das	17-1	First.
600	Praphullakumar Das	16-4	Third.
601	Satyaranjan Datta	16-2	Third.
602	Enamul Haque	17-11	Third.
603	Tabarak Bapari	17-7	Second.

Nagari St. Nicholas Institution.

No.	Name.	Age.	Division.
605	Sylvester De Rozario	16-9	First.
606	Samareschandra Ray	17-2	Third.
607	Anutosh Dasgupta	20-1	Second.
608	Pranballav Pal	16	Second.
610	Narayandas Pal	20	First.
611	Saktichandra Gupta	17	Second.
612	Jagannath Pal	20-4	Second.
614	Ajitkumar Bandyopadhyay	15-2	First.
615	Nibaranchandra Debnath	17-1	Third.
616	Thomas Palma	19-1	Third.
617	Lalitkumar Shukladas	16-3	Second.
619	Bhupeschandra Banik	15-1	First.
620	Pradyutkumar Sen	15-2	First.
621	Susilkumar Sengupta	17-2	Third.
623	Makhanlal Datta	18-10	Third.
624	Nripendrakumar Mukhopadhyay	16	Second.
625	Tejendrakumar Sengupta	19-3	Third.
628	Indrakumar Chaudhuri	17-1	Second.
629	Amalkanta Baladhikari	20-8	Third.
630	Kalidas Saha	17-2	Third.
631	Mohammad Belayet Ali	17-10	Second.
632	Kafiluddin Ahmed	16-2	Third.
633	Moslehuddin Ahmed	18-7	Third.
634	Anwaruddin Ahmed	18-3	Second.
636	Mohammed Mazibor Rahaman	17-1	Second.
637	Syed Nazirul Hoque	17-2	Third.

Dulatpur C. M. H. E. School.

No.	Name.	Age.	Division.
638	Amalendushyam Chaudhuri	15	Third.
639	Niranjanchandra Das	17-1	Second.
640	Surendrachandra Pal	17-1	Second.
644	Abdul Latif	20-7	Third.
647	Md. Abdul Mannan	15-2	Second.
649	Abdur Razzak (Ll)	20-4	First.
651	Mohsenul Azam	19-5	Third.
652	Abdul Karim	17-1	Second.
653	Safdar Ali	22	Second.
654	Abdur Rashid Bhuiya	22-2	Second.
658	Abu Nasar Waheed	18	Third.
660	Abdul Aziz	23-10	Second.

Roll Nar.

Murapara Victoria H. E. School.

No.	Name.	Age.	Division.
661	Santoshkumar Chattopadhyay	15-8	Third.
662	Sachchidananda Mukhopadhyay	17-1	First.
663	Bishwanath Chattopadhyay	15-8	First.
664	Jibananda Goswami	15-8	First.
665	Kalipada Dasgupta	18-3	Third.
667	Sudhindrakumar Bandyopadhyay.	17-2	Second.
668	Gopalchandra Pal	17	Third.
669	Chittaranjan Bhattacharyya	15	Third.
671	Sudhindranarayan Bandyopadhyay.	23-8	Second.
673	Nirmalchandra Das	17	Second.
674	Brajendrachandra Datta	19-2	Second.
675	Amiyakumar Bandyopadhyay	15-6	Second.
677	Md. Jahiruddin Bhuya	16-2	Second.
678	Md. Samsuddin Miah	16-2	Second.
679	Hamisuddin Bhuyan	16-2	First.

Sonargaon G. R. Institution.

No.	Name.	Age.	Division.
681	Gurudas Nandi	18-6	Third.
683	Pabitraranjan Dedhah	22-4	Second.
684	Praphullakumar Sarkar	17-1	Second.
689	Prabodhkumar Sinharay	16-10	Second.
692	Aswinikumar Datta (Min)	16-4	First.
694	Manoranjan Datta	19-1	Second.
696	Nirmalkumar Ray	18-2	Second.
697	Jogeschandra Pal	18-7	Third.
700	Nirmalkumar Basu	16-4	Second.
701	Md. Ali Akbar Bhuya	21-9	Second.
703	Hafez Ahamed Bhuya	18-9	Second
704	Md. Golammaola Bhuya	16-1	First.

Bandar B. M. Union H. E. School.

No.	Name.	Age.	Division.
705	Nityananda Saha	15-11	First.
706	Sureschandra Nandi	15-4	Second.
707	Brajendrabinod Bal	17-2	Second.
708	Himangsu Barman	16-1	Second.
709	Brahmamoy Das	16-10	Second.
710	Pareschandra Chanda	18-8	First
711	Manoranjan Sarkar	16-8	First.
712	Manomohan Das	17-1	Second.
713	Dilipkumar Bandyopadhyay	16-4	Second.
714	Byomkes Chakrabarti	16 1	Second.
715	Abdul Latiff	15-10	Third.
716	Sorajuddin Ahmed	17-2	First.
717	Mizanur Rahaman Chowdhury	15-3	Second.
718	Muhammed Nowaz Ali	16-11	Second.
719	A. S. M. Wahed	15-2	Second.
720	Md. Alkasali Miah	16-2	Third.

Baradi H. E. School.

No.	Name.	Age.	Division.
721	Chittaranjan Das	19-1	Second.
•722	Samarendrachandra Guha	16-1	Third.
723	Jaladhar Saha	18-1	Second.
727	Bibhutikanta De	16-1	Third.
731	Loknath Datta	15-2	First.
733	Santoshranjan Kar	19-1	Second.
734	Pareslal Ray	17-2	Second.
736	Prabodhchandra De	15-1	First.
737	Gurudas Saha	18-5	First.
738	Asutosh De	15-3	First.
739	Subodhchandra Basu	17-6	Second.
740	Asutosh Das	18-3	Third.
742	Md. Abdul Bari Bhuya	17	Second.
743	Md. Abdul Monayem	18-1	First.
744	Md. Arfat Ali Miah	17-3	Third.
745	Md. Rajob Ali Bhuya	17-7	Second.
746	Abdul Hannan Miah	17-8	Second.

Hashara Kalikishore H. E. School.

No.	Name.	Age.	Division.
750	Sudhirchandra Kundu	16-2	First.
751	Sukumar Bhattacharyya	20-6	Second.
752	Salilkumar Gangopadhyay	17-7	Second.
753	Krishnajiban Kundu	16-1	Second.
754	Bibhutibhushan Guha	16-1	Second.
755	Satindrabhushan Sarkar	16-1	Second.
756	Atulchandra Das	16-1	First.

Roll Nar.

Hashara Kalikishore H. E. School.

No.	Name.	Age.	Division.
757	Nareschandra De	17-11	Second.
758	Sambhunath Das	18-7	Second.
759	Bhaskarjyoti Som	16-9	First.
760	Raybhushan Pal	18-2	Second.
761	Nikhilranjan Chattopadhyay	17-1	First.
762	Binaykumar Datta	16-11	First.
763	Amulyachandra Pal	18-1	Second.
764	Sudhansumay Sarkar	18-1	Second.
765	Swadesranjan Chakrabarti	16	Second.
766	Priyanath Das (M)	16 4	First.
767	Jibanchandra Sen	15-1	Second.
768	Anilkrishna Pal	15-2	Second.
769	Bhupeschandra Mukhopadhyay	16-1	Third.
770	Chunilal Datta	16	First.

Panchdona Sir K. G. Gupta H. E. School.

No.	Name.	Age.	Division.
771	Nripendranath Bhattacharyya	19-1	Third.
772	Niliniranjan Saha	15-5	First.
773	Prabodhranjan Chakrabarti	17-3	Second.
774	Santoshkumar Saha	17-1	First.
775	Manibhushan Chakrabarti	15-7	Second.
776	Birendrchandra Debnath	16-1	Second.
777	Suryyakanta Bhattacharyya	15-2	Second.
782	Nirmalkumar Sengupta	18-7	Second.
783	Kalipada Das	16-10	First..
796	Shamsuddin Ahmed	18-1	Third.
797	Khandker Anwar Hossain	18-6	Second.
798	Md Idris Khan	17-3	Second.

Ujanchar K. N. H. E. School.

No.	Name.	Age.	Division.
805	Debapriti Datta	16-5	First.
806	Harilal Goswami	18-8	First.
807	Haridaskrishna Nandi	12-10	First.
808	Sunilmay Saha (m)	15	First.
809	Anilchandra Danda	16-11	First.
810	Gobindalal Debnath	18-4	Second.
811	Abdul Jalil	17-5	Third.
812	*Khalilur Rahman (Lm)	15-1	First.
813	Abdul Awal	18-3	Second.
815	Abdul Mannan	19-1	Second.
817	Md. Abul Kasem	19-1	Second.
818	Samser Ali	18-8	Second.

Poradia Moslem H. E. School.

No.	Name.	Age.	Division.
822	Surendrachandra Pal, I	21 4	Second.
823	Sailendrachandra Ray	17-3	Second.
824	Surendrachandra Pal, II	18	Third.
825	Shamsuddin Ahmed	18-10	Third.
826	Gazi Muslehuddin Ahmed	19-8	Third.
833	Mohammad Abdul Awal Khan	18-3	Second.
834	Mohammed Abdul Mannan	15-8	Second.
835	Ansar Ali Bhuiyan	24	Third.
837	Hashimuddin Ahmad	14-4	First.
840	Muhammad Shahadat Hussain	16-4	Third.
842	Momtazuddin Ahmed	16 2	Second.
846	Aftabuddin Ahmed	14-10	Second.
850	Mohammad Hossain Uddin	25	Third.
855	Mohammad Abdus Salam Miah.	17-6	Second.

Araihazar H. E. School.

No.	Name.	Age.	Division.
863	Md. Mosharraf Hossain Bhuiya	17	Second.

Manipura H. E. School.

No.	Name.	Age.	Division.
864	Niranjan Das	16-5	First.
865	Rameschandra Debnath	17-1	First.
866	Nabadwipchandra Sutradhar	15-8	First.
867	Birendrachandra Debnath	15-11	Third.
869	Amarchandra Bhattacharyya	18-1	Second.
870	Sunitikumar Pal	17-6	Second.
883	Abdul Wahid	17-2	First.
889	Md. Bahauddin Bhuiya	16	Second.

Roll Nar.

Mahajampur H. E. School.

No.	Name.	Age.	Division.
891	Pranballabh Mahottam	17-1	Third.
892	Madhusudan Mahottam	19-1	Second.
893	Jagadischandra Debnath	19-1	Third.
900	Mohammed Abdus Sobhan Bhuiyan.	19	First.
901	Md. Kazimah Bhuiyan	16-2	First.
902	A. S. Md. Nurul Hoque Bhuiyan (L).	15-10	First.
905	Mohammed Karamali Miah	16-2	First.
912	Md. Alauddin Bhuiya	19 8	Second.
913	Hashemuddin Ahmed	20	Second.

Duptara Central Coronation H. E. School.

No.	Name.	Age.	Division.
916	Nareschandra Bhattacharyya	15 11	Second.
917	Pradipkumar Dasgupta	17-5	Second.
919	Hariprasanna Ray	18	Second.
920	Nanigopal Som	15-3	Second.
924	Dineschandra Das	17	Second.
926	Brajendrachandra Pal	18-2	Third.
928	Susitkanti Sengupta	15-6	First.
929	Md. Tozammel Hoque	19-8	Second.
930	Md. Abdus Subhan Moa (L)	15-4	First.
931	Abul Khair Dil Mohammad Mollah (Ll).	15-11	First.

Jaidebpur R. B. High School.

No.	Name.	Age.	Division.
934	Bagalakanta Bhattacharyya	16-3	First.
935	Krishnachandra Baisya	16-4	Second.
938	Asitranjan Chakrabarti	17-8	Third.
939	Narendrachandra Ray	15-4	Third.
941	Narendrachandra De	18	Second.
942	Sukharanjan Ghoshdastidar	15-5	Third
945	Madhabchandra Mukhopadhyay	15-5	First.
948	Kamalaprasad Chakrabarti	16-8	Second
950	Sk. Almas Miah	18-1	Third.
952	Mohamed Murtaz Ali	16-3	First.

Bhagyakul H. L. H. E. School.

No.	Name.	Age.	Division.
955	Santoshkumar Saha	15-2	Second
956	Jogendramohan Sahachaudhuri	21-2	Third
957	Chandmohan Saha	16-9	Second
958	Phanindranarayan Ray	15-1	First.
960	Kshitischandra Bhattacharyya	16-5	Second.
961	Haridas Datta	17-2	Second
962	Sudhirkumar Das	18-2	Second.
964	Manindrakrishna Ray	18-2	Third.
965	Kumudranjan Ray	21-3	Second
966	Santikumar Rudra	15-2	Second
967	Nirmalkumar Datta	15-3	Third
970	Ramendranarayan Bandyopadhyay.	16-8	Third.
972	Kantibhushan Ghosh	18-8	Third.
973	Surendranath Chakrabarti	18-2	Second.
974	Rameschandra Sil	17-2	Third.
977	Usharanjan De	17	Second
978	Satyendranath Basu	17-2	Second.
980	Sudhansuranjan Ray	17-2	First.
981	Sirajal Islam	17-1	Second.
982	Abdul Bari Haoladar	20-4	Third.
983	Shamsuddin Ahmed	17-2	Second.
984	Samsel Hoque	15-9	First.
987	A. K. M. Abdur Rahman Mian	21-2	Second
988	Abu Khair Mohammed Saleh Jouhar Khan.	19-3	Second.

Sabhar A. C. H. E. School.

No.	Name.	Age.	Division.
990	Gobindachandra Bhaumik	18-11	Third
992	Praphullakumar Basu	17-3	Second.
993	Mohinimohan Chakrabarti	15 5	First.
994	Haridas Chakrabarti	18-10	Second.
995	Bhupendramohan Das	19-3	Second.
999	Phanindranath Nag (LVI)	15-2	First.
1001	Jadunath Pal	18-7	Second.
1004	Amalchandra Ray (L)	15-3	First.
1005	Biswambhar Saha	15-2	Second.
1007	Gopimohan Saha	15-3	Second.
1008	Pranballabh Saha	16-10	Third.
1010	Khaunikanta Ray	19-2	Second.
1011	Kalimohan Saha	17-2	Third.
1012	Nepalchandra Saha	16-2	Second.
1016	Sudhirchandra Chanda	15-1	First.
1017	Shamsul Alam Khan	16-5	Second.

Roll Nar.

Galimpur H. E. School.

No.	Name.	Age.	Division.
1020	Jogeschandra Biswas	18-7	First.
1022	Bholanath Saha	17-7	First.
1024	Anathbandhu Chakrabarti	16-1	First.
1025	Sibasadhana Bandyopadhyay	18-4	Second.
1026	Nurur Rahman Khan	15	Second.
1027	Abdul Wazed	15-2	Second.
1028	Md. Yahya Chowdhury	16-1	Second.

Shibpur H.E.School.

No.	Name.	Age.	Division.
1030	Sudhendubhushan Das	16-2	Second.
1031	Apurbakumar Sengupta	17-2	First.
1033	Satindrachandra Bhattacharyya	18-3	Third.
1038	Mahendrachandra Das	19-3	Second.
1043	Serajuddin Ahmed	17-1	Second.
1047	Md. Saadat Ali	18-2	First.
1054	Ali Asgar Khandaker	21-2	Second.
1055	Abdul Ghani	17	Third.
1056	A. F. Azimuddin Ahmed	16-2	Second.
1058	Md. Ayezuddin	19-8	Third.
1062	Md. Shafiuddin	19-10	Third.
1064	Mafizuddin Ahamad	17-2	Second.
1068	Md. Shafiuddin Khan	15	Third.
1072	Syed Sirajul Hoque	18-5	Third.
1076	A. K M. Abul Hashem	15-10	Second.

Rarikhal Sir J. C. Bose Institution.

No.	Name.	Age.	Division.
1077	Sudhirchandra Som	15 3	Third.
1078	Prahladchandra Das	16-1	Third.
1079	Asutosh Goswami	16-2	Third.
1082	Sukhamay Gop	17-1	Third.
1085	Nareschandra Thakurta	15-6	First.
1086	Asutosh Mukhopadhyay	15-5	Second.
1088	Pareschandra Gop, I	17-1	Second.
1089	Pareschandra Gop, II	16-5	Second.
1090	Anilmohan Bandyopadhyay	16-1	Second.
1091	Chittaranjan Mukhopadhyay	15-1	Third.
1093	Mirza Anowar Hossain Mogul	16	Second.
1094	Md. Harunor Rachid	16-4	First.
1096	Gazi Abdul Jalil	19-2	Third
1097	Md. Abdul Hye	18-4	Third.

Hossainpur S. P. Union H. E. School.

No.	Name.	Age.	Division.
1098	Surendrachandra Bhawal	18-11	Second.
1099	Pratapchandra Pal	15	Third.
1100	Qudral Ali	21-3	Second.
1101	Nurul Islam Bhuiya	18-2	Third.
1103	Mohammad Abdul Quadir	19-7	Second.
1105	A. B Mahbubul Haque	17-4	Second.
1111	Meheruddin Mia	16-6	Second.
1112	Tamizuddin Bhuiya	16-11	First.
1113	Momtazuddin Ahmed	19	Second.
1114	Golam Kibriah	17-2	First.

Kaliganj R. R. N. H. E. School.

No.	Name.	Age.	Division.
1116	Nepalchandra Datta (Lml)	15-3	First.
1117	Niharranjan Datta(L)	15-2	First.
1118	Sunilchandra Das	16-7	Second.
1120	Jitendralal Saha	17-3	Second.
1121	Jitendranath Guhamustaphi	19	Second.
1126	Anupamchandra Ray	17-3	Third.
1127	Baidyanath Dhar	18-7	Second.
1128	Narendrachandra Debnath	18-7	Second.
1129	Eugene Corraya	18-5	Second.
1130	Md. Harmuz Khan	17-6	Second.
1133	Abu Naser Md. Yeahya Chowdhury.	17-10	Third.
1134	Abdus Sattar	15-5	Third.
1135	Md. Miaruddin (L)	16-1	First.
1136	Serajul Hossain Pathan	22-2	Third.
1137	Akhlaqur Rahman	17-1	First.
1141	Md. Ramizuddin Sikder	16-2	Second.

Roll Nar.

Sonargaon G. R. Institution.

No.	Name.	Age.	Division.
1148	Dilipendukumar Sengupta	16-6	Second.
1150	Makhanlal Saha	18-5	Second.
1151	Santipada Niyogi	15-5	First.
1152	Abanikanta Bhattacharyya	18-2	Second.
1153	Nityananda Majumdar	16-1	Second.
1154	Radhikamohan Malakar	19-1	Third.
1156	Sureschandra Bhadra	17-7	First.
1160	Aswinikumar Chakrabarti	16-9	Third.
1161	Susilchandra Bhattacharyya	15	First.
1168	Swarajkumar Chakrabarti	15-1	Third.
1169	Kalyankumar Gupta	17-1	Second.
1171	Sureschandra Poddar	17-2	Third.
1172	Kesabchandra Bhattacharyya	15-1	Second.

Satirpara K. K. Institution.

No.	Name.	Age.	Division.
1179	Ramendrachandra Bhattacharyya (Ll).	14-10	First.
1180	Amalbaran Ray	16-6	First.
1181	Sankarchandra Ray	15-1	First.
1182	Bhupalchandra Ghosh	17-2	First.
1183	Mihirranjan Sen	16-10	First.
1184	Suryyanarayan Gupta	20-4	Second.
1185	Srischandra Nandi	17-11	Second.
1186	Debendrachandra Mali	20-8	Second.
1187	Abul Hakim	17-1	Second.
1188	Shamsuzzaman Pathan	18-2	Second.
1189	Seraz Uddin Khandaker	21-1	Second.
1190	A. K. Fazlul Hoque	19-4	Second.
1191	Abus Uddin Ahamed	18-2	Second.
1192	Md. Afaz Uddin Bhuia	18-1	First.
1193	Abdur Rashid	17-1	Second.
1194	Shamsuzzaman Bhuiya	18-5	First.
1195	Md. Mazi Dul Akrob	20-2	Second.
1196	Tozammel Hossain Bhuiyan	22-11	Second.
1197	Abul Hakim Bhuiyan	15-3	Third.

Adiabad Islamia H. E. School.

No.	Name.	Age.	Division.
1198	Sachindrachandra Das	16	Third
1201	Ahmed Hussain (L)	15-8	First.
1202	Ali Ahmed	15-5	Second.
1203	Md. Alam Khan	18-8	Third.
1204	Md. Bazlur Rahman	15	Second.
1206	Md. Sadat Ali Mia	16-2	First.
1207	Md. Siddique Hossain (L)	16-1	First.
1208	*Rasheed Ahmad (Ll)	14-11	First.
1209	Md. Zinat Ali	17-2	Third.
1212	Hafez Uddin	15 5	Second.
1213	Md. Ishaque Bhuiah	16-2	First.
1215	Md. Abdul Kahleque	18-4	Third.
1218	Md. Moselm Uddin Bhuiyan	18	Second.

Rowile H. E. School.

No.	Name.	Age.	Division.
1221	Niradranjan Bandyopadhyay	15-5	First.
1222	Nirendramohan Ray	17-4	Second.
1223	Rabindrakumar Ray	15-6	First.
1226	Prabodhcharan Gangopadhyay	18-8	First.

Bagra-Swarup Chandra H. E. School.

No.	Name.	Age.	Division.
1228	Paresnath Maitra	15-7	Second.
1229	Rabindramohan De	19-1	Second.
1230	Satindrachandra Mandal	18	Third.
1231	Haralal Sarkar	18-7	First.
1234	Abinaschandra Das	19-3	Third.
1235	Khorshed Ali Bhuiyan	16-7	Second.
1238	Md. Asahak Khan	16	First.

Dhamrai Hardinge H. E. School.

No.	Name.	Age.	Division.
1239	Mukundabihari Biswas (Mm)	17-2	First.
1240	Satyendranarayan Raymaulik	16-1	First.
1241	*Ajitkumar Chakrabarti (MLml)	15-7	First.
1242	Kanailal Pal (m)	19-6	First.
1243	Nanigopal Basak (M)	14-3	First.
1244	Sankarlal Maulik	17-2	Third.
1245	Ratulcharan Bhattacharyya	15-7	Second.
1246	Paresnath Basak	16-11	Second.
1247	Herambachandra Sur	19-6	Second.
1248	Kantimohan Ray	18-7	Second.

Roll Nar.

Dhamrai Hardinge H. E. School.

No.	Name.	Age.	Division.
1249	Thakurgopal Basak	15-1	Third.
1250	Jnanendraprasad Pal	18-1	Second.
1251	Baradaprasad Pal	15-9	Second.
1252	Bholanath Banik	20-2	Third.
1253	A. K. M. Sanwar Ali Chowdhury	15-8	Second.
1254	Ahmed Ali Sikdar (L)	16-9	First.
1255	Sheikh Ear Ali	19-4	Second.
1256	Md. Hafizullah Miah	15-2	Second.
1257	Md. Asanuddin Sarker	19-5	Third.
1258	Azizal Hoque	19-3	Second.

Kalacopa K. P. H. E. School.

No.	Name.	Age.	Division.
1259	Rabindranarayan Ray	17-1	First.
1260	Bholanath Saha	15-7	Second.
1261	Brajeswar Saha	18	First.
1262	Nanigopal Goswami	17-2	Second.
1263	Pranballabh Sutradhar	18-4	Second.
1264	Pratapchandra Sarkar	17-2	Third.
1266	Patrick Gomes	16-1	First.
1267	Aftabuddin Talukdar	15-1	Third.

Machimpur R. G. R. N. Institution.

No.	Name.	Age.	Division.
1270	Sureschandra Das	17-9	Second.
1271	Haripada Poddar	17 5	Third.
1272	Abdur Rauf	19-10	Second.
1273	Muhammad Dahluddin	18-3	Second.
1275	Abdul Aziz Sirkar	16-9	Third.
1277	Aminuddin Ahmed	16-5	Second.
1278	Md. Abdul Awal (l)	16-7	First.

Lakhpur Simulia H. E. School.

No.	Name.	Age.	Division.
1279	Nalinikanta De	15-7	First.
1280	Niranjanchandra De	16-2	Second.
1281	Nirpendrakumar Datta	15-5	Second.
1282	Sailendranath Ray	17-2	Second.
1283	Phanindralal Kundu	17-2	Second.
1284	Amulyachandra Ray	16-1	Second.
1285	Sachindrachandra Ray	19-4	Second.
1286	Ranadaranjan Chakrabarti	17-2	First.
1289	Nareschandra De	19-2	Second.
1291	Nripendrakisor Ray	16-7	Second.
1293	Jitendrachandra Chakrabarti	20-3	Second.
1294	Praphullaranjan Sarkar	16-10	Third.
1296	Ardhendusekhar Ray	19	Second.
1297	Anukulchandra De	15	Second.
1300	Md. Abdullah-al Mamoon	14-1	Second.
1301	Syed Azizur Rahaman	17-1	Third.
1302	Mohammad Aminul Islam	15-1	Second.
1303	Shamsuddin Ahmad	18-2	First.
1305	Md. Fazlur Rub	15	Second.
1306	Aftabuddin Ahmad Molla	18-2	Third.
1308	Md. Giasuddin	17-1	Second.
1309	Alauddin Ahmed	17-9	Second.
1311	Abdul Gani	19-9	Second.
1312	Almasali Bhuya	16-6	Third.
1314	Serazuddin Ahmed	18-2	Second.
1315	Safiuddin Ahmed	18-3	Second.
1317	Md. Abdul Haque	18-10	Second.

Salimganj A. R. H. E. School.

No.	Name.	Age.	Division.
1321	Md. Abul Hashem	15-4	First.
1322	Mohammed Saiduzzaman	17-2	Third.
1323	Abdul Kadir	16-1	Third.
1324	A. Md. Shamsuzzaman	16-3	Third.
1328	Tafazzal Husain	17-7	Second.
1329	Rafiqul Islam	17-1	First.

Machhimpur R. G. R. N. Institution.

No.	Name.	Age.	Division.
1330	Md. Serajul Islam Bhuiyan	19-1	Second.

Roll Nar.

Narayanganj I. E. T. High School.

No.	Name.	Age.	Division.
1332	Gauranga Poddar	20-9	Third.
1333	Arabinda Chakrabarti	18-3	Second.
1334	Rohinikumar De	17-11	Second.
1337	Harinarayan Ray	16-4	Second.
1338	Sudhirchandra Chakrabarti	19-4	Second.
1339	Phanibhushan Ray	18-2	Second.
1341	Harshanath Gangopadhyay	19-7	Third.
1342	Dhirendrachandra Das	17-11	Third.
1345	Md. Abdul Motaleb	16 3	First.
1347	Md. Waliullah	16-1	Second.
1349	Mohammad Ali	20-3	Second.
1352	Reazuddin Ahmed	23-1	Second.
1357	Abul Fazl Md. Ibrahim	23-8	Second.
1362	Md. Sekandar Ali	20-1	Second.

Sekharnagar Rai Bahadur Sreenath Institution.

No.	Name.	Age.	Division.
1366	Bhupatimohan Raychaudhuri	15-4	First.
1367	Bijayutsab Basu	19-2	Second.
1369	Sridamchandra Ray	19-1	Second.
1373	Mrityunjay De	17-1	Third.
1375	Ranajitkumar Sarkar	19-2	Second.
1376	Haripada Raychaudhuri	16-2	Second.
1378	Parikshitchandra De	21-1	Second.
1383	Balailal Pal	20-4	Third.
1387	Rameschandra Ray	15	Third.
1389	A. K. Abdul Haque	15-3	Second.
1390	A. K. M. Samsuddin Ahmed	14-2	Second
1392	Abdul Wazuddin Khan	18-4	Second.

Ujanchar K. N. H. E. School.

No.	Name.	Age.	Division.
1397	Amarchandra Deb	15-5	First.

Elliotganj R. B. H. E. School.

No.	Name.	Age.	Division.
1398	Nirmalchandra Datta	16-9	First.

Bhanga H. E. School.

No.	Name.	Age.	Division.
1399	Satyendrachandra Sengupta	17-3	First.

Narikeldanga George H. E. School.

No.	Name.	Age.	Division.
1400	Santoshkumar Dasgupta	15-3	Second.

Nawabganj H. E. School.

No.	Name.	Age.	Division.
1403	Ali Ahmed Khan	17-1	First.

Lakhpur Simulia H. E. School.

No.	Name.	Age.	Division.
1406	Mohammad Danesh Molla	16-3	Third.

Sekharnagar Rai Bahadur S. N. Institution.

No.	Name.	Age.	Division.
1408	Durgadas Mukhopadhyay	18-2	Second.
1409	Bimalchandra Raychaudhuri	20-8	Third.

Bhagyakul Harendralal H. E. School.

No.	Name.	Age.	Division.
1411	Kazi Sazzad Ahmed	16-3	Third.

Narayanganj I. E. T. H. E. School.

No.	Name.	Age.	Division.
1414	Kuladakanta Ray	30-6	Second.

Nabiganj J. K. High School.

No.	Name.	Age.	Division.
1415	Rebatiranjan Deb	17	First.

Roll Nar. F.

Narayanganj Morgan Girls' H. E. School.

No.	Name.	Age.	Division.
1	Sobha Dhar	..	Second.
2	Bhakti Ghosh (L)	..	First.
3	Smritikana Sen	..	First.
4	Bela Ray	..	First.
5	Usha Basu	..	First.
6	Aradhana Pal (Ll)	..	First.
7	Usharani Das	..	First.
8	Abha Guha	..	First.
9	Kalpana Pal (L)	..	First.
10	Sandhya Naha	..	Third.
12	Usha Das	..	Second.
13	Pushparani Sarkar (LHy)	..	First.
14	Lila Sarkar	..	First.
15	Kana Sengupta	..	Second.

Roll Nar E. P.

Private Students.

No.	Name.	Age.	Division.
1	Sushamakali Debi	..	Third.
3	Bijaya Junnarkar (Ll)	..	First.
6	Sushama Guha	..	Second.
7	Pratima Guha	..	First.
11	Mayarani Debi	..	First.
12	Madhuri Rakshit	..	Second.
15	Renubala Das	..	First.
16	Nila Sen	..	Second.
20	Sachirani Basu	..	Second.
23	Manjuri Dasgupta	..	Second.
24	Pratima Sengupta	..	Second.
29	Pratibha Gupta	..	Second.
30	Kanak Gupta	..	First.
42	Asa Bhattacharyya	..	Second.
43	Umarani Raychaudhuri	..	Second.
51	Asalata Gupta	..	Third.
53	Alaka Dasgupta	..	Second.
57	Nilima Raychaudhuri (M)	..	First.
58	Bina Bandyopadhyay	..	Second.
59	Abha Sen	..	Second.
60	Sabitri Debi	..	First.
63	Aruna Senray	..	First.
64	Bela Basu	..	Second.
68	Bani Basu	..	Second.
71	Hasirani Chattopadhyay	..	Second.
73	Basana Chattopadhyay	..	Second.
79	Radharani Ghosh	..	Second.
80	Tarulata Sarkar	..	Second.
94	Lina Dasgupta	..	Second.
98	Santi Ghosh	..	First.
99	Rama Sen	..	First.
101	Santilata Debi	..	Second.
105	Suprabha Sengupta	..	Second.
108	Sailaja Debi	..	Second.
110	Pratima Basu	..	First.
114	Madhabilata Dattta	..	Third.
115	Manikarekha Ray	..	Second.
116	Krishna Majumdar	..	Second.
142	Reba Sen	..	Second.
144	Amiyaprabha Datta	..	Second

Roll Nar. P.

Private Students.

No.	Name.	Age.	Division.
1	Swarajbhushan Basu	16-6	Second.
3	Nagendrachandra Datta	34-7	First.
4	Satindrachandra Chanda	17 2	Third.
12	Nikhilkumar Bal	17-8	Third.
15	Anilchandra Pal	23-10	Second.
22	Pulinbihari Das	15-8	Second.
25	Jitendrakumar Sengupta	24-5	Second.
28	Jyotiprasanna Ray	33	Second.
31	Hemendrasundar Bandyopadhyay.	17-1	Second.
32	Sudhansukumar Chanda	19-11	Third.
34	Nripendrachandra Danda	20-5	Second.
37	Pramodranjan Dhar	20-1	Second.
40	Gobindachandra Das	18-6	Third.
41	Apurbamohan Dasgupta	26-1	Second.
44	Nanigopal Das	18-4	Second.
46	Manmathanath Bhattacharyya	25-2	Third.
47	Pramilaranjan Das	18-3	Third.
49	Sasikanta Guharay	18-1	Second.
51	Ramanimohan Ghoshal	16-2	Second.
54	Anilranjan Mukhopadhyay	16-4	Third.
62	Pareschandra Sen	19-10	Third.
65	Krishnakanta Chaudhuri	20-1	Third.
69	Usharanjan Dasgupta	22-9	Third.
70	Hirendranath De	15-7	Second.
73	Umeschandra Saha	21-4	Third.
75	Rabindralal Sen	27	First.
76	Rameschandra Chakrabarti	23	Third.
80	Anathchandra Gop	21-2	Third.
85	Jatindrachandra Ghosh	20-2	Second.
86	Abinaschandra Saha	17-6	Second.
87	Manoranjan Saha	28-6	Second.
88	Bibhutibhushan Sarkar	23-3	Second.
89	Amritalal Gop	16-3	Second.
90	Manoranjan Chakrabarti	17-3	Second.
91	Dhirendranath Mitra	25-4	Second.

Roll Nar. P.

Private Students.

No.	Name.	Age.	Division.
103	Hiralal Biswas	28	Third.
105	Md. Saijuddin Ahmed	22-1	Second.
106	Md. Eunus Ali Khan	16-7	First.
108	Aminuddin Ahmad	16-3	Third.
109	A. H. Md. Ahad Ali	18-1	Second.
111	Mahtabuddin Ahamed	15-2	Second.
113	Md. Farman Ali	16-4	First.
116	Abdul Gafur	19-4	Second.
118	Abdul Kuddus Khan	19-11	Second.
119	Abdur Rahman Bhuia	18-1	Third.
120	Nuruddin Ahmed Bhuian	23-5	Second.
125	Saifuddin Ahmad (L)	21	Second.
126	Md. Ali Hossain	20-8	Second.
130	Md. Serajul Haq	23-4	Third.
133	Habibur Rahman	19-1	Second.
134	Serajuddin Howlader	22-10	Third.
135	S. K. Amir Hossain	21-2	Third.
136	Sk. Chand Mia	22-1	Second.
137	Md. Abdur Rouf Miah	15-9	Third.
138	Md. Ali Akbor Miah	18-3	Second.
139	Alauddin Ahmed	16-10	Second.
142	Shahed Ali	22-1	Second.
143	Sayed Tayabor Rahman	16-9	Second.
144	Mahammad Abbas Ali	34	Second.
147	Shahajuddin Ahmed	22-5	Third.
150	Md. Abdul Karim	18-9	Second.
151	Rashida Zzaman Khan	23-7	Second.
152	Shamsuddin Ahmed	15-1	Third.
153	Md. Hashem	15	Third
158	Md. Ahsanuzzaman Chowdhury	20-9	Second.
160	Abu Ahamed Abdus Shokur	20-8	Second
162	Nasiruddin Ahmed	19-3	Third.
166	Ahamed Jalal	19-3	First.
170	Alphonsus Corraya	17-7	Second.
171	Amiyaprasad Chakrabarti	21-2	Second.
173	Haridas Mukhopadhyay	23-4	Second.
188	Arunkumar Bhattacharyya	16-8	Third.
199	A. S. Md. Serajul Hoque	21-3	Third.
200	Bhupendranath De	25-8	Third.
202	Benodlal De	23	Second.
203	Sukhenduchandra Sarkar	19-1	Second.
204	Sureschandra Pal	16 8	Second.
205	Narayanchandra Kundu	18-1	Second.
206	Bisweswar Mandal	19 1	Third.

Roll Nar. T.

Teacher.

No.	Name.	Age.	Division.
1	Azharuddin	27-2	Passed.

Roll Pab.

Pabna G. C. Institution.

No.	Name.	Age.	Division.
2	Manischandra Sanyal	16	First.
4	Mohitkumar Ray	16-3	Second.
5	Panchanan Kundu (Mc)	14-11	First.
6	*Jamunalal Ray (MLmMc)	16-7	First.
7	Praphullakumar Ghosh	16-3	Second.
8	Amalchandra Bhattacharyya	16-10	Second.
9	Dinendranath Ray	16-11	Second.
10	Ramendranath Saha (L)	15-9	First.
11	Sukumarchandra Das	15	Second.
13	Bagalapada Ray	16-7	First.
14	Kalipada Das	18-1	Third.
15	Ajitkumar Ghosh	17-1	First.
16	Amaleschandra Majumdar	15-1	First.
17	Pranabbihari Sarkar	15	Second.
19	Bamapada Lahiri	15-5	Second.
20	Santiranjan Sengupta	16-5	Second.
21	Santoshkumar Ray	17-5	Second.
22	Bhupendrasinha Sarkar	14-2	First.
23	Manindranath Ghosh	17	Second.
26	Santoshkumar Bhattacharyya	16-1	Second.
27	Somnath Saha	15-1	Second.
28	Jyotirmay Das (L)	15-2	First.
29	Girindranath Biswas	17-2	First.
30	Bimalendumohan Sanyal	16-9	First.
31	Gaurchandra Lahiri	17-2	Second.
34	Manoranjan Ghosh	16-11	Second.
36	Bishnupada Mandal	21-6	Second.
37	Tarapada Sanyal	17-5	Third.
39	Subodhchandra Bhattacharyya	20-1	Second.
41	Sibajitchandra Sarkar	16-11	Second.
42	Satyaranjan De	16-2	Second.
43	Abu Sayed Md. Abdur Rahim	17-3	Third.
46	Md. Rabiul Hassan (LG)	14-1	First.

Roll Pab.

Radhanagar Majumdar Academy.

No.	Name.	Age.	Division.
50	Subhashchandra Chakrabarti	15-3	Second.
51	Ranajitkumar Chaudhuri	16-9	Third.
52	Nripendranath Ray	17-1	Second.
53	Sudhindranath Sanyal	16-1	First.
55	Amulyamohan Talapatra	17-1	Third.
56	Hariprasad Majumdar	16-2	Second.
57	Nanigopal Saha	16-2	First.
58	Patitpaban Kundu	18 1	Third.
59	Krishnagopal Basak	14-10	First.
60	Tulasicharan Bhaumik	14-5	First.
61	Gobindaprasad Bhaumik	16-5	First.
62	Dhirendranath Nag	20 2	Second.
63	Niradgopal Raha	21-11	Third.
65	Sibaprasad Adhikari	15-10	Third.
66	Ranajitkumar Ray	19 2	Second.
75	Haranchandra Niyogi (l)	15-2	First.
76	Taraprasanna Chakrabarti	17 5	First.
82	Dhirendranath Chakrabarti	15	Second.
83	Bimalendu Kundu	17 3	Second.
89	Md. Makbul Hussain	15 2	First.
92	Abdur Rahman	15 2	Third.
93	Azizar Rahman	17-2	Third.

Sara Marwari H. E. School.

No.	Name.	Age.	Division.
95	Gunendramohan Dasgupta	16-4	Third.
99	Amalendu Bandyopadhyay	15-1	First.
101	Taraprasad Ray	18-2	Second.
102	Bimalkumar Mukhopadhyay	19-2	Third.
103	Girindranath Biswas	17-2	Second.
104	Dhirendranath Kundu (m)	15-1	First.
105	Nanda Kishore Agarwala (L)	14-9	First.
106	Manahar Lall Agarwala	18	Third.
107	Mohammed Hossain Ali (Ll)	16 1	First.
108	Reazuddin Ahmed	17-5	First.
109	Md. Abdul Karim	18-4	Second.
110	S. M. Mohammed Jan	22-8	Second.

Chatmohar Raja C. N. and Babu S. N. H. E. School.

No.	Name.	Age.	Division.
115	Sudhansukumar Sanyal	18-2	Second.
116	Rabindranath Talapatra	17-1	Third.
119	Abu Md. Younus Ali	16	Second.

Banwarinagar Coronation Banamali High School.

No.	Name.	Age.	Division.
120	Kalipada Kundu	17-7	Second.
122	Bishnucharan Majumdar	16-6	First.
123	Prabhatkumar Ray	16	Second.
124	Ramaballabh Ray	18	Second.
125	Prabhatkumar Biswas	14-3	First.
126	Krishnapada Kundu	20-1	Second.
127	Hrishikes Sanyal	16-1	Second.
128	Sunilbaran Datta	15-7	Second.
129	Sisirkumar Majumdar	17-1	Second.
130	Satyendrakumar Ray	16 2	Second.
131	Md. Azizal Haque Khondoker	18-7	Third.
133	Md. Abdus Satter	19-1	Second.
134	Md. Ismail Hossain	15	Second.
135	Md. Nuruzzaman (L)	16-1	First.

Dhobakhola C. H. E. School.

No.	Name.	Age.	Division.
136	Bisweswar Ray	20	Second.
139	Biswanath Khanbhaduri	15-3	Third.
140	Kamalendu Bhaduri (l)	15-1	First.
141	Sachindranath Datta	16-4	First.
145	Phanindranath Bhattacharyya (Ll).	15-1	First.
149	Samarendranarayan Bhattacharyya.	15-2	Third.
151	Osman Gani Khan	16-2	First.
153	Md. Abdus Sobhan	17-1	Second.
162	Mir Nurali Khondoker	17-4	Third.
164	A. A. Md. Abdul Aziz Miah	16	Third.

Bharenga Academy.

No.	Name.	Age.	Division.
166	Matilal Saha	20-1	Second.
167	Sadananda Saha	17-6	Second.
170	Rajkumar Saha	15-1	Second.
171	Manoranjan Basu	18-5	Third.
173	Ajaynarayan Chaudhuri	16-6	Third.
175	Jnanranjan Das	18-7	Third.
178	Gobindacharan Das	16-7	First.
179	Jagadindranath Bhattacharyya	17-5	Second.
184	Md. Kalu Miah	21	Second.

Roll Pab.

Bera B. B. H. E. School.

No	Name.	Age.	Division.
186	Susilkumar Ghosh	15-1	First
187	Nirmalkumar Nag	14 3	Second
189	Suryyakanta Datta	16 4	Second
191	Bijaykrishna Guha	16 2	Second
192	Satyendranath Kundu	20-3	Third
194	Suryyakanta Sarkar	19 10	Second
197	Md Mozammel Haque	16-7	First
200	Md Taheruddin	17-8	Third
203	Md Jainal Abedin Miah	18 10	Third
204	Md Kasibor Rahman	16 11	Second
208	Md. Raisuddin	17-3	Second
210	Md Eusufuddin	19-4	Second
212	Md Ajgor Ali Miah, II	17-3	Second
214	Md Abu Taleb, I	17-2	Third
217	Md Yusuf Ali Molla	17 10	Second

Daulatpur H. E. School.

No	Name.	Age.	Division.
223	Sureschandra Acharyya	16 5	Third
224	Baidyanath Bhaumik	16-4	Second
225	Rampada Majumdar	15 1	Second
227	Kunjalal Sil	23 5	Third
229	Dhirendranath Basu	15 7	Second
230	Gopeswar Sil	17 7	Third.
231	Siddhicharan Kar	15 10	Second
232	Sunilkumar Sanyal	16	Third
234	Apareschandra Saha	15 2	Second
235	Md Bahadurali Sarker	16 4	Third.
240	Md Jaynal Abdin Seik	15 2	Third

Shahzadpur H. E. School.

No	Name.	Age.	Division.
251	Krishnadas Datta	16 3	Third
253	Surendranath Phaujdar	14 8	First
256	Kutiswar Ghosh	17 2	Second
258	Anilchandra Goswami	19 5	Second
259	Ajaybhushan Mukhopadhyay	15 1	First
260	Md Abdul Hamid	17 1	Second
261	Haridas Basak	13 4	First.
262	Haripada Saha	15 4	Second.
263	Jagadischandra Saha	16 7	Second
264	Khandker Moksed Alam	15 10	Third
265	Md Abdul Wahab	17 3	Third
266	Md Shamsol Hoda	17	Second
267	Md Abdul Khaleque Mia	16 3	Second
268	Mahammad Safiuddin (L)	15 1	First.
269	Md Sadek Ali	13 11	First.
270	Mohammad Abdur Rakib Khan (MLI)	14 7	First
271	Munshi Fazlal Karim	18 1	Third
274	Mahammad Abul Kashem	15 1	Second
275	Mesbahuddin Khan	18	Second.
277	Md Maydan Ali	16 5	First.

Bera B. B. H. E. School.

No	Name.	Age.	Division.
278	Asutosh Ghosh	23 11	Second.

Khalilpur Govt. Aided H. E. School.

No	Name.	Age.	Division.
284	Anathbandhu Ghosh	20 5	Second
285	Sudhirchandra Guha	17-8	Second
286	Sudhansumohan Sinha	18-8	Third.
287	Md. Luthfor Rahman	17-5	Third
288	Md Jainuddin Biswas	16	Second.
289	Md Asmat Ali Mia	17 6	Third.

Satbaria H. E. School.

No	Name.	Age.	Division.
290	Kalipada Saha	17-7	Second.
291	Apurbakumar Saha	17-2	First.
292	Ranajitkumar Saha	16-2	First.
293	Susilkumar Poddar	19 3	Third.
294	Amarendrakumar Chakrabarti	15-10	Third.
295	Subodhchandra Ray	16-3	Second.
296	Jatindranath Sikdar	19-1	First.
297	Md. Reazuddin Biswas	18-9	Second.

Roll Pab.

Pabna Zilla School.

No.	Name.	Age.	Division.
300	Sunilchandra Sarkar	17-5	Second.
301	Syamakinkar Potedar	17-2	Second
302	Ajitkumar Sanyal	20-1	Second.
303	Saktidas Joardar	17-4	Second
304	Paresnath Kundu	14-11	Second.
305	Suniiranjan Sengupta	15-1	Second.
307	Gangeschandra Bhattacharyya	16-3	Second.
309	Md. Abul Quasem Miah	17-3	Second.
310	Md Abdul Hamid Miah	17-8	Second
311	Md Mozammel Hoque	16-4	Third.
313	Md Abdul Quader Molla	17	Third.
316	Ata Elahi Md Abdur Rouf	19 2	Second.

Daulatpur G. A. H. E. School.

No.	Name.	Age.	Division.
317	Sudhendunarayan Ray	20 7	Third.

Roll Pab. F.

Pabna Girls' High School.

No.	Name.	Age.	Division.
1	Aparna Mukhopadhyay (L)		First
2	Anima Ray		Second.
3	Usha Pakrasi (H)		First.
4	Nibha Basu		Second
6	Arati Raychaudhuri		Second.
7	Latika Majumdar		Second.

Roll Pab. F. P.

Private Students.

No.	Name.	Age.	Division.
1	Kamala Basu		Second
3	Abha Maitra		Second
6	Kamala Chakrabarti		Second
8	Jyotsnarani Sarkar		Second
9	Amala Sanyal		Second
10	Pritirani Debi		Second
11	Banalata Debi		Second
13	Santi Debi		First
27	Parulrani Bagchi		Second.
28	Animarani Bagchi		Third

Roll Pab. P.

Private Students.

No.	Name.	Age.	Division.
1	Nandalal Pakrasi (H)	16	First.
2	Amareschandra Chaudhuri	14 1	Third.
8	Kshanischandra Chaudhuri	18-1	Third.
9	Matilal Das	20-11	First.
10	Rabindranath Chaudhuri	17-3	Second.
11	Anilranjan Sengupta	19-2	Third.
14	Satyeschandra Chattopadhyay	15-10	Second.
15	Satyendrakrishna Majumdar	16	First.
16	Chittaranjan Bhattacharyya	17-2	Second.
17	Satyendranath Raha	13-4	First.
18	Nikhilranjan Chakrabarti	14-6	Second.
19	Nripendranarayan Nandi	16-4	Second.
21	Bimalchandra Bhattacharyya	28	Second.
33	Pareschandra Bhattacharyya	18-1	Third.
36	Phanibhushan Dam	15-1	Second.
38	Bimalchandra Das	17-6	Second.
42	Thakurprasad Sanyal	14-7	Second.
50	Bibhudan Samaddar	23-2	Third.
54	Prabhaschandra Maitra	15-5	Third.
56	Sailendranath Ray	20	Third.
58	Santoshkumar Chakrabarti	20-6	First.
68	Md Mozhar Ali	20-2	Third.
70	Jalaluddin Ahmed	23-1	Third.
71	Abul Hossain Meah	18-6	Second.
79	M. Sohrabuddin Ahmed	25-4	Third.
81	Md. Mosharul Islam	16-4	Third.
82	Md. Harunar Rashid Khan	19-3	Third.
85	Manmathanath Ghosh	15	Third.

Roll Patua.

Patuakhali J. H. E. School.

No.	Name.	Age.	Division.
2	Ajitkumar Sengupta	15-2	Second.
3	Joynal Abdin	15-1	First.
4	Amalendu Dasgupta	15-1	First.
5	Sudhirkumar Mukhopadhyay	15-8	Second.
7	Jitendranath Basu	14-5	First.
9	Biswanath Gupta	15-8	Third.
10	Sudhirkumar Sengupta	16-11	Third.
11	Sachindranarayan Sarkar	14-11	First.
12	Mahammad Moslemali Miah (H)	15-7	Second.
15	Mahammad Ismail Khan	16	Second.
22	Abdul Kader	17-10	Third.
24	Md. Mokbul Ahammad	17-8	Third.

Patuakhali Lalit Municipal Seminary.

No.	Name.	Age.	Division.
28	Dhirendranath Chakrabarti (1)	15-2	First.
29	Lalmohan Saha (ML1)	16-5	First.
30	Arddhendusekhar Datta	16-2	First.
31	Sanjit Sen	15	Second.
32	Sunilkumar Sengupta	16-1	Second.
35	Anilkumar Gupta	15-2	Third.
37	Jyotirindra Kargupta (H)	16-9	First.
38	Chittaranjan Chakrabarti	15	First.
39	Bimalkanta Sanyal	19-6	Second.
40	Naliniranjan Debnath	18-2	Second.
44	Maniklal Sengupta	16-1	Second.
47	Nirmalkumar Dasgupta	19-10	Third.
60	Md. Akbar Ali	19-1	Second.

Amgram H. E. School.

No.	Name.	Age.	Division.
67	Debabrata Bandyopadhyay	19-6	Second.

Amtali A. K. H. E. School.

No.	Name.	Age.	Division.
68	Nawab Ali	18-10	Second.

Roll Patua. F.

Patuakhali Lalit Municipal Seminary.

No.	Name.	Age.	Division.
1	Pratibha Sengupta	..	First.
2	Gayatri Sengupta	..	First.
3	Renuka Dasgupta	..	First.
4	Nani Gosh	..	Second.
5	Milan Basu	..	First.
6	Jyotsna Sarkar	..	Second.

Roll Patua. F. P.

Private Students.

No.	Name.	Age.	Division.
2	Jagatprabha Saha	..	Second.
3	Santi Gupta	..	Second.
8	Prabha Dasgupta	..	Second.
10	Sobha Sen	..	Second.
13	Usharani Sengupta	..	Second.
15	Kulsum Nessa	..	Second.

Roll Pir.

Pirojpur Govt. High School.

No.	Name.	Age.	Division.
1	Bholanath Das	16-1	First.
2	Dhirendranath Ghosh	15-1	Second.
3	Bhupeschandra Datta	17-7	First.
4	Sudhirkumar Bandyopadhyay	15-2	First.
5	Amulyakumar Raykarmakar (Ll)	16-1	First.
6	Praphullakumar Raychaudhuri	15-4	First.
7	Ramendranarayan Raychaudhuri	15-2	Second.
8	Karunaprasad Sen	15-9	Second.
9	Kesabranjan Sarkar	16-1	Second.
10	Hemendrachandra Das	17-3	Second.
11	Jyotibhushan Bandyopadyay	15-6	Second.
12	Sudhirranjan Chakrabarti	15-10	Second.
13	Kesablal Chattopadhyay	17-1	First.
14	Sudhansubhushan Sensarma	18-1	Second.
15	Sasankamohan Chakrabarti	18-8	Second.
16	Hiranmay Das	15-8	First.
17	Jatindranath Haldar	15-11	First.
18	Bhupendranath Sengupta	16-9	First.
19	Arunkumar Sen	15-4	Second.
20	Sukharanjan Chakrabarti	14-10	Second.
21	Md. Abu Hussain Mia	16-3	First.
22	Syed Md. Sakhawat Hossain	15	Second.
25	Syed Fazlul Hoque	16-5	Second.
26	Abdur Razzaque	15-5	First.
27	A. F. M. Shamsul Islam	14-7	First.

Roll Pir.

Raykerkati H. E. School.

No.	Name.	Age.	Division.
28	Sudhirkumar Samaddar	15-9	Third.
29	Upendranath Samaddar	16-5	First.
31	Kalibar Chakrabarti	17-5	Third.
32	Samarendranath Raychaudhuri	16-2	Third.
36	Anantakumar De	18-2	Second.
44	Narendranath Ghosh	19-3	Third.
53	Tarapada Bhattacharyya	17-2	Third.
57	Binodbihari Ghosh	17-3	Third.
60	Susilkumar Samaddar	15-1	Second.
61	Manoranjan Kar	17-4	Second.
62	Md. Abdul Mannan Howlader	17-2	Third.
63	Hemajituddin Ahamed	15-1	Third.
67	A. S. Md. Bozler Rahman	16-4	Second.

Kaukhali Gandata Union H. E. School.

No.	Name.	Age.	Division.
76	Nripendralal Haldar	18-11	Third.
77	Bidhubhushan Sil	17-4	Second.
79	Himansukumar Chakrabarti	14-3	First.
80	Anilbihari Ghosh	16-1	Third.
81	Dhirendranath Gangopadhyay	17	Third.
87	Santiranjan Basu	18-1	First.

Pararhat Rajlakshmi H. E. School.

No.	Name.	Age.	Division.
98	Sunirmalkanti Das	15-1	Second.
99	Jadabchandra Chakrabarti	18-9	Second.
105	Md. Eusanuddin Howlader	19-1	Third.
107	Md. Anisuddin Khan	17-7	Third.
112	Md. Khalilor Rahman	25-4	Second.

Kadamtala George H. E. School.

No.	Name.	Age.	Division.
121	Manohar Gharami	15-7	First.
122	Matilal Haldar	16-3	Third.
123	Satyaranjan Ray	18-4	Third.
124	Chittaranjan Haldar	17-2	Third.
129	Md. Sayed Ali Sheikh	17-8	Second.
131	Abdul Mazid Sarder	23-1	Third.
136	Md. Moslem Ali Sarder	17	Third.
140	Kafiluddin Ahmed	18-4	Second.
141	H. M. Ashaque	21-1	Third.
142	Abdul Hashem Talukdor, II	22-3	Second.

Akalam Muslim High School.

No.	Name.	Age.	Division.
144	Abu Nasr Waheed	19-6	Second.
145	Md. Dalilur Rahman	21-9	Second.
146	Ghiasuddin Ahmad	20-2	Third.
147	Howlader Ahmad Ali	18-1	Second.
150	Mohammad Majaffar Hossain	16-1	Second.
151	Mohammad Abdul Quadir	17-1	Second.
152	Md. Tayeb Ali Khan	15-10	Third.
156	Md. Emanuddin	18-8	Second.
157	A. F. Aftabuddin Ahmad	20-1	Second.
158	Md. Yakub Ali Khan	19-5	Third.
159	Md. Abdul Aziz Miah	15	Second.
160	Mohammad Raihanuddin	14-10	Second.

Dighirjan H. E. School.

No.	Name.	Age.	Division.
166	Harihar Mistri	17-7	Third.
167	Kshirodbihari Kabiraj	16	Second.

Akalam Muslim High School.

No.	Name.	Age.	Division.
174	Nurul Huda	14-8	First.

Sutiakati M. U. Institution.

No.	Name.	Age.	Division.
175	Kalidhan Chakrabarti	17-2	Second.

Roll Pir.

Sutiakati M. U. Institution.

No.	Name.	Age.	Division.
176	Md. Abdul Mazid	16-11	Third.
178	Habibar Rahman	15-7	First.
179	Hemayet Uddin Ahmed	15-9	First.
181	M. Abdul Khaliq	18-10	Second.

Kaukhali Gandata Union H. E. School.

No.	Name.	Age.	Division.
190	Bipinbihari Ray	16-2	Second.

Park Circus High School.

No.	Name.	Age.	Division.
199	M. Gholam Malek	19-6	Second.

Roll Pir. F.

Calcutta Brahmo Girls' School.

No.	Name.	Age.	Division.
1	Amina Begum	..	First.

Roll Pir. F. P.

Private Students.

No.	Name.	Age.	Division.
1	Hemnalini Kar	..	Second.
4	Parulrani Debi	..	Third.
6	Hemkana Das	..	Second.

Roll Pir. P.

Private Students.

No.	Name.	Age.	Division.
4	Rajendranath Karmakar	18-2	Second.
5	Mahendranath Sadhak	20-4	Second.
7	Kumudbihari Sarkar	24-7	Third.
8	Abdul Jabbar Howlader	17-9	Second.
9	Md. Magfer Ali Tamador	20-9	Second.
10	Mohammad Easin Shariff	20-1	Second.

Roll Pir. T.

Teacher.

No.	Name.	Age.	Division.
1	Fazlul Huq	29-1	Passed.

Roll Raj.

Kalam High School.

No.	Name.	Age.	Division.
6	Sudhirchandra Chakrabarti	16-4	Second.
7	Praphullakumar Bharati	15-7	Second.
8	Gokulchandra Mani	16-11	First.
9	Harendranath Chakrabarti	19-2	Third.
10	Krishnagopal Bhattacharyya	18-9	Second.
12	Kasinath Bagchi	19-9	Third.
13	Nripendranath Tagore	21-1	Second.
14	Amarendramohan Maitra	19-3	Third.

Nator Maharaja J. N. H. E School.

No.	Name.	Age.	Division.
15	Bholanath Raychaudhuri	17-1	Second.

Sardah H. E. School.

No.	Name.	Age.	Division.
16	Debabrata Ray	15-11	First.
17	Debendranath Das	19-8	First.
18	Pareschandra Pathak	20-8	Third.
20	Nirmalendu Sikdar (m)	15-1	First.
21	Mali Ram Agarwalla	18	Second.
22	Nimaicharan Sen	13-11	First.
23	Md. Mohasen Ali Khandakar	19-1	Second.

Puthia P. N. H. E. School.

No.	Name.	Age.	Division.
25	Nagendranath Ghosh	16-2	First.
26	Dhurbacharan Panda	20-8	Second.
27	Santinidhan Chaudhuri	16-3	Second.
28	Jogendranarayan Maitra	15-2	Second.
32	Phanindranath Pandit	17-6	Second.
33	Nityagopal Das	17-7	Second.
34	Sailendrachandra Sengupta	19-1	Second.
35	Kamakadrikrishna Sarkar	20	Second.
36	Md. Rahim Ud-Din Shah	16-3	Third.
37	Md. Afsaruddin Sarder	17-5	Second.

Roll Raj.

Nawabganj H. M. Institution.

No.	Name.	Age.	Division.
38	Nikhilchandra Nandi	15	First.
40	Shambhunath Ray	17	Second.
42	Manindrabhushan Datta	17-3	Second.
44	Narayanprasad Ray	21-6	Second.
46	Amalendranath Sen	19	Third.
47	Saureschandra Ghosh	17-2	Third.
49	Sudhansukumar Majumdar	17-3	Second.
50	Madanmohan Saha	18-2	Second.
52	Mohammed Mortoza Ali Mean	18-2	Second.
53	Dobir Uddin Ahmed	15-3	Second.
54	Md. Sadat Hossain	16-4	Third.
56	Md. Saiful Islam Mia	19	Third.
58	Md. Daud Hossain Mia	16-5	Second.
62	Shaikh Md. Momtaz Hossain	19-2	Second.

Rajshahi Loknath H. E. School.

No.	Name.	Age.	Division.
64	Tapankumar Gupta	15-3	Second.
65	Sunilkrishna Sinha (Ll)	16-2	First.
66	Emdadul Hoque	16-1	Second.
67	Tikendranath Siddhanta (l)	14-8	First.
69	Ajitkumar Ray	15-1	Second.
71	Bhabatosh Bhattacharyya	14-7	Second.
72	Jitendranath Sanyal (Mc)	15-4	First.
73	Indubhushan Palchaudhuri	16-4	First.
74	*Satyabrata Maitra (MLmMc)	15-10	First.
75	Subodhchandra Bhattacharyya	16-2	Second.
76	Susilkumar Majumdar	14-1	Third.
77	Pramodnath Bagchi	16-4	Second.
79	Dhirendranarayan Sen	17-11	Second.
80	Srinandan Majhi	18	Third.
81	Sunilkumar Sengupta	17-11	Second.
84	Kamalendunath Mitra	15-3	Second.
85	Kalinath Chaudhuri	15-3	First.
86	Arunkumar Munsi	15-5	First.
87	Santoshkumar De	16-2	Second.
88	Jagadindranarayan Bagchi	15-10	Second.
89	Kanakkumar Datta	15-1	Third.
91	Sudhirkumar Datta	17-7	Second.
94	Akshaycharan Pramanik	15-9	Second.
95	Sunilkumar Basu	16-9	Third.
97	Bhabeschandra Niyogi	15-10	Second.
99	Shambhuchandra Ray	17-2	Second.
100	Nrityagopal Sarkar	17-7	Second.
101	Sibendranath Sengupta	16	Third.
102	Mohinikanta Ray	16-7	Third.
103	Ajitnarayan Ray	18-3	Third.
104	Prasantakumar Acharyya	17-3	Second.
109	Salilkumar Sen	16	Third.
110	Ramswarup Sharma	14-1	Second.
111	Brajamadhab Sarkar	18-2	Second.
112	Amarendranath Dasgupta	15-1	Second.
113	Bhabaniprasad Chakrabarti	16-1	Third.
115	Manimadhab Chakrabarti	15-3	Third.
117	Debabrata Sinha	16-6	Second.
120	Md. Abdur Rahman	16-7	Second.
121	Md. Arshad Ali (G)	15-7	First.
122	Md. Yusuf Ali	18	Second.
123	Nuruddin Ahmed	17-1	Third.
125	Shaikh Md. Mohasen	17-4	Third.
126	Md. Ashrafuddin	20-1	Second.

Rajshahi Bholanath Bisweswar Academy.

No.	Name.	Age.	Division.
133	Chandidas Acharyya (m)	15-1	First.
134	Bishnupada Guha	16	Second.
135	Narayanchandra Ray	18-5	Second.
137	Satischandra Chattopadhyay	17-1	Second.
138	Satyapriya Bhattacharyya	16-2	Second.
140	Atulchandra Talukdar	17-2	Second.
142	Niharkumar Dhar	17-1	Second.
143	Amulyakumar Ray	18-11	First.
145	Bamacharan Chakrabarti	16	First.
146	Jitendranath Mandal	16-3	Second.
147	Sisirkumar Bandyopadhyay	18-5	Third.
148	Dhirendranath Nandi	16	Third.
150	Abanimohan Chakrabarti	17-1	Second.
151	Dilipkumar Bagchi (Ll)	15-1	First.
157	Ganeschandra Maitra	17-2	Third.
158	Sasankasekhar Samajdar	20-2	Second.
162	Ramballabh Chaudhuri	15-1	Second.

Roll Raj.

Rajshahi Bholanath Bisweswar Academy.

No.	Name	Age	Division
163	Sudhuendranarayan Ray	19 1	Third
167	Ranajitkumar Dasgupta	17 3	Third
177	Syamranjan Sarkar	17	Second
178	Kshitibhushan Bagchi	18 3	Third
179	Bimalendubhushan Majumdar	16 11	Second
181	Amarendranath Chaudhuri	20 10	Third
186	Md Jabed Ali Sarkar	21 1	Third
188	Bimalprasad Mandal (m)	15 1	First
190	Sudhindranath Kundu	15 7	Second
192	Nirmalkumar De	14 11	Second
194	Narendranarayan Biswas	16 3	First
195	Jnanendraranjan Khan	19 4	Second
196	Amiyamadhab Majumdar	16 1	Second
197	Md Mozahorul Islam	19 8	First
201	Md Karim Baksh Sarkar	18 2	Second

Arani Monomohini H. E. School.

No.	Name	Age	Division
203	Asitranjan Saha (MLI)	14 10	First
204	Brajalal Sarkar	16 10	First
205	Sachindramohan Maitra	15 10	Second
206	Srihari Kundu (ml)	17 6	First
207	Chittaranjan Kundu	19 1	Third
208	Rabindranath Chakrabarti	19 [illegible]	First
209	Sasankakumar Chakrabarti	16 1	Second
217	Phanibhushan Sarkar	17 1	Third
218	Kalidas Bandyopadhyay	19 8	Third

Chaugram H. E. School.

No.	Name	Age	Division
221	Nagendranath Karmakar	18 3	Third
223	Suresranjan Tagore	16 2	Third
227	Md Mozahar Hossain	18 2	Second

Nator Maharaja J. N. H. E. School.

No.	Name	Age	Division
234	Monansumohan Bagchi	15 1	First
236	Pulinchandra Sil	16 9	Second
237	Brajamangal Pramanik	17 9	Third
241	Satyendranath Maitra	17 7	Second
243	Murarimohan Chakrabarti	17 3	Third
246	Subodhchandra Sanyal	16 3	First
248	Prasannanath Lahiri	20	First
250	Sitansumohan Bagchi	15 1	Third
251	Robatinth Bhattacharyya	17 2	Third
252	Santoshchandra Ray	18 1	Third
254	Baloram Kundu	18 8	Second
255	Bijaygopal Das	21 4	Second
257	Rabindranath Bhattacharyya	16 1	Second
258	Binaykumar Deb	21 1	Second
260	Rukminiranjan Majumdar	18 8	Second
262	Ajitkumar Majumdar	18 1	Third
265	Md Mozharul Hoque	16 1	Third
268	Shah Mahammad I Sarkar	18 7	First
269	Anowarul Islam	20 10	Second

Dighapatiya P. N. High School.

No.	Name	Age	Division
270	Manindranath Dhar	16 2	First
271	Chunilal Datta	19 7	Second
272	Asutosh Mani	18 7	Second
273	Haridas Chakrabarti	17 5	First
274	Birendranath Saha (C)	19 1	Second
275	Aswinikanta Ray	18 5	Second
276	Gopimohan Das	17 7	First
277	Birendranath Talapatra	16 1	Second

Rajshahi Collegiate School.

No.	Name	Age	Division
279	Md Aminuddin	18 5	Second
282	Md Abdus Sattar	15	Third
283	Moslemuddin Miah	16	Second
284	Samarendranath Ray (MMc)	15 2	First
288	Arunchandra Gangopadhyay (MMc)	15	First
289	Bijanbandhu Ray	17 2	Second
290	Brahmananda Dasgupta	16 1	Third
291	Kumudendra Dasgupta	19 1	Second.
292	Satyendranath Datta	17 1	Second
293	Sisirkumar Bhattacharyya	18	Second
294	Sunilkanta Das	15 7	Third
295	Binaykrishna Ray	16 3	Second
296	Debaprasad Kanjilal Chakrabarti	14 10	First
300	Sachindranath Maitra	19 2	Second
301	Prabhaschandra Talukdar	18 6	Second

Roll Raj.

Arani M. M. H. E. School.

No.	Name	Age	Division
311	Sukanta Saha	18 9	Third

Nawabganj Harimohan Institution.

No.	Name	Age	Division
314	Md Asaduzzaman	16 2	Second

Roll Raj F.

Rajshahi P. N. Girls' High School.

No.	Name	Age	Division
1	Kamala Dasgupta		Second
2	Sunanda Saraswati		First
3	Anima Dasgupta (Ll)		First
5	Asoka Bandyopadhyay (L)		First
6	Kamal Sen		Second
7	Champa Majumdar (l)		First
9	Lakshmi Ray		Third
10	Saraswati Ray		Third
11	Prabha Chattopadhyay		Second
12	Renu Chaudhuri		First
13	Santi Adhikari		Second
14	Nilima Dasgupta		Second
15	Pritikana Sarkar		First
16	Asa Maitra		Third
17	Aloka Ghosh		Second
18	Tripti Bhattacharyya		Second
19	Renu Datta		Third
21	Belarani Majumdar		Second
25	Bijali Maitra (Ll)		First

Roll Raj. F. P.

Private Students.

No.	Name	Age	Division
16	Rahima Khatun		Second
17	Rowshon ara Rahman		Second
18	Rabaton Nessa		Second

Roll Raj. P.

Private Students.

No.	Name	Age	Division
	Md Nur Hossain Miah	26	Third
	Md Yasin	[illegible] 8	Second.
9	Md Ali Hossain	[illegible] 2	Third
10	Niaz Ahmed	21 1	Third
12	Ajitkumar Majumdar	21 4	Third
13	Satyendranath Ray	20 8	Second
16	Sailendranath Sarkar	17	First
18	Birendramohan Joardar	[illegible] 1	Second
20	Satischandra Haldar	18 11	Second
21	Karunakanta Chakrabarti	[illegible]	Third
22	Manindranath Chaudhuri	19	Second
26	Santoshkumar Chakrabarti	18 11	Second
27	Subaskumar Chakrabarti	[illegible]	Second
28	Malayanil Maitra	19	Third
31	Sachischandra Goswami	17 4	Third
32	Ajitkumar Sarkar	[illegible] 1	Third
35	Birendranath Talapatra	[illegible] 11	Second.
39	Ayezuddin Pramanik	[illegible] 3	Third
41	Nityananda Mukhopadhyay	24 11	Second

Roll Ram.

Ahmadpur J. D. H. E. School

No.	Name	Age	Division
3	Susilkumar Bhattacharyya	16 [illegible]	First
4	Sudhukumar Mukhopadhyay	17 9	Second.
5	Gaurisankar De	[illegible]	Third
6	Nirmalsib Hati	15 1	Second
7	Rabindranath Bandyopadhyay	17 7	Second
10	Gangadhar Ray	22 1	Second
16	Radhasyam Ghosh	17 7	Second.
17	Arabinda Mandal	15 9	Third
21	Gaurischandra Sen	15 1	Third
25	Kalikinkar Mukhopadhyay	24 2	Second.
26	Lilapada Chakrabarti	21	Third.

Roll Ram.

Labpur Jadabial H. E. School.

No.	Name.	Age.	Division.
28	Anadinath Ghosh	15-8	Second.
29	Dwijapada Ruj	16-1	First.
30	Khudiram Chattopadhyay	16-1	Second.
32	Debiprasad Khan (1)	19-6	First.
33	Satyanarayan Pal	17	Second.
34	Sitalkumar Mukhopadhyay	19	Third.
36	Nakuleswar Ghosh	20-6	Second.
38	Kalidas Mukhopadhyay	15	Second.
39	Sibakinkar Datta	19-9	Second.
41	Kamalakanta Ghosh	17-9	Second.
42	Pitabasan Nayak	16-4	Second.
44	Bibhutibhushan Chaudhuri	19-1	Second.
46	Jagadischandra Das	18-7	Second.
47	Harisankar Ray	17-1	Second.
49	Shaikh Niamatulla	17-5	Third.
50	Abdul Khaleque Mallick	18-2	Second.

Sainthia H. E. School.

No.	Name.	Age.	Division.
51	Badalchandra Chattopadhyay	17-11	First.
52	Rabindranath Ghosh	15-3	First.
53	Amiyakumar Bandyopadhyay	15-10	First.
54	Ganganarayan Das	17-10	First.
55	Durgadas Mukhopadhyay	18-4	Second.
56	Gobindrachandra Ghosh	15-6	Third.
57	Banshidar Mukhopadhyay	18-4	Second.
63	Taranidhar Ghosh	18-5	Second.
68	Amarendranath Mukhopadhyay	17	First.
70	Sibaprasad Bandyopadhyay	16-1	First.
71	Harendrakrishna Ghosh	16-10	First.
73	Nabaghanasyam Majumdar	19-10	Second.
74	Arabinda Sinha	19-11	Third.
81	Sheikh Mohammad Ayub	20-3	Second.

Naihati H. P. H. E. School.

No.	Name.	Age.	Division.
82	Ajitkumar Rakshit	15-11	First.
83	Santoshkumar Mukhopadhyay	16	First.
84	Gangadhar Chattopadhyay	17-8	First.
85	Kamalakanta Mandal	18-7	First.
86	Barindrakumar Das	18-1	Third.
87	Biswanath Ojha	17-10	First.
88	Aswinikumar Misra	15-5	First.
89	Bishnupada Pramanik	19-8	Second.
90	Bijaykumar Karmakar	17-1	First.
91	Barindrakumar Bandyopadhyay	20-10	Third.
93	Sanatkumar Laha	18-8	Second.
94	Tarakbrahma Ghosh	19-9	Second.
96	Binaykumar Sinha	19-2	Third.
97	Tripurari Bhattacharyya	21-1	Second.
99	Santikumar Bandyopadhyay	17-9	Second.
101	Gopalchandra Rudra	21-7	Second.
102	Brajadas Chakrabarti	16-1	First.
104	Sachindranath Bandyopadhyay	18-2	Second.
105	Gopalchandra Mukhopadhyay	16-7	Third.
106	Satyabrata Misra	21-11	Third.
107	Manojmohan Ray	17-3	Third.
109	Kailash Prosad	18-10	Third.
110	Sanatkumar Goswami	16-1	Second.
111	Satyanarain Bhaduri	18-10	First.
113	Tarachand Choudhary	18-2	Second.
114	Gholam Rabbani	18	Second.
115	Md. Salahuddin	15-4	Second.
116	A. F. B. Rahim	18-3	Second.

Paiker H. E. School.

No.	Name.	Age.	Division.
117	Bishwanath Bhakat	18-9	Third.
118	Jaykumar Gupta	17-3	Third.
121	Gangadhar Ray	18-4	Third.
123	Mahimchandra Laha	16-5	Second.
129	Abhaynath Chattopadhyay	17-4	Second.
133	Birendranath Chattopadhyay	23	Third.
134	Janardan Pal	17-10	Second.
135	Jagannath Chattopadhyay	16-2	Third.
140	Satyanarayan Mukhopadhyay	20-3	Third.
144	Mahadeo Prasad Sinha	18-2	Second.
156	Md. Erfan Ali	20-3	First.
161	Sardar Bishwa Nath Singh	17-2	Second.
163	Mahammad Mahasin	17-9	First.
168	Md. Nasim	17-3	Second.
177	Mansoor Ahmad (L)	13-8	First.

Roll Ram.

Mitrabhum H. E. School.

No.	Name.	Age.	Division.
183	Gaurangasundar Acharyya	16-4	First.
185	Syamsundar Sarkar	15-8	Third.
188	Bholanath Sinha	16-2	Second.
189	Sankarkumar Bhattacharyya	19-1	Third.
191	Radhagobinda Sinha	15	First.
194	Prabodhkumar Chattopadhyay	21-4	Second.
203	Kirtibhushan Bandyopadhyay	18-8	Third.
206	Krishnakumar Sinha	18-11	Third.
207	Satyaniranjan Sinha	19	Third.
208	Birendrakumar Chattopadhyay	18-3	Second.
209	Susilkumar Sinha	15-10	Second.
211	Ajitkumar Sinha	16-3	Third.
212	Ganapati Ray	18-3	Third.
214	Sunilkumar Mitraniyogi	19-6	Third.
215	Bishwanath Prasad Gupta	15-8	Third.
224	Mohammad Abdul Kader	17-1	First.
226	Mahammad Ismail	16-4	Third.

Bishnupur Rasamanjari H. E. School.

No.	Name.	Age.	Division.
229	Nirojaksha Chattopadhyay	17-2	Second.

Barala Ramdas Sen H. E. School.

No.	Name.	Age.	Division.
232	Bagalaprasanna Mitra	17-7	First.
233	Sudhirkumar Mukhopadhyay	15-1	First.
240	Sudharanjan Chakrabarti	15-7	Second.
241	Kamalaranjan Pramanik	17-8	Second.
250	Md. Sultan Momin	18-2	Second.
257	Tamizuddin Ahmed	19-2	Second.

Mollarpur H. E. School.

No.	Name.	Age.	Division.
261	Himansusekhar Mukhopadhyay (1).	16-3	First.
262	Ajitkumar Mukhopadhyay	16-2	Third.
263	Haranarayan Ghoshal	16-1	First.
265	Mahadeb Das	19-5	Third.
266	Umasankar Pal	17-1	Second.
267	Sudhirkumar Ghoshchaudhuri	18-5	Second.
269	Chintaharan Das	14-3	Second.
270	Tarapada Mallik	16-4	Third.
272	Sudhirkumar Goswami	17-9	Second.
274	Sanatan Rana	18-7	Third.
275	Sarojaksha Mandal	19-9	Second.
276	Abdul Khaleque (L)	15-3	First.
277	Md. Golam Rabbani	17-2	Second.

Bishnupur Rasamanjari H. E. School.

No.	Name.	Age.	Division.
281	Dwijapada Das (1)	16-1	First.
282	Durgacharan Bandyopadhyay	16-3	First.
283	Bholanath Saha	17-7	First.
284	Kumarischandra Ray	18-2	First.
285	Amarnath Ray	18-8	Second.
286	Suryyakanta Mandal	20-9	Second.
287	Amarendrakumar Ghosh	15-6	Second.
289	Lakshminarayan Bandyopadhyay	16-9	Second.
291	Manmathanath Ray	18-1	Second.
292	Khagendranath Mandal	18-8	Third.

Rampurhat H. E. School.

No.	Name.	Age.	Division.
294	Chittaranjan Das	16	Second.
295	Sanatkumar Ray	18-1	Second.
296	Dhuryyatinarayan Ray	17-8	First.
297	Sukumar Bachaspati (l)	16-6	First.
298	Baghambar Mukhopadhyay (Ll)	17-1	First.
299	Saureschandra Gupta	15-2	Second.
300	Sudhansukumar Mukhopadhyay (L).	15-2	First.
301	Basudeb Mukhopadhyay	15	First.
302	Tarasankar Chakrabarti	15-2	First.
304	Baidyanath Sarkar	16-6	Second.
306	Nandadulal Sarkhel	16-4	Second.
308	Bamapada Ghoshal	15-7	First.
311	Sasisekhar Ray	17-1	Second.
312	Saileschandra Sinha	14-7	Third.
315	Mrigankasekhar Mukhopadhyay	18	Second.
317	Harinarayan Chattoraj	18-8	Second.

Roll Ram.

Rampurhat H. E. School.

No.	Name.	Age.	Division.
318	Patitpaban Ray	16	Third.
320	Satyendranath Hajra	16-7	Third.
323	Purnananda Bandyopadhyay	16-10	Second.
324	Bholanath Rakshit	18-9	Third.
325	Jagadischandra Das	15-7	Second.
327	Dhirendrachandra Mandal	19-9	Second.
330	Sarbeswar Mandal	20 4	Second.
331	Gaurkrishna Bandyopadhyay	19-7	Second.
332	Bidhubhushan Ghosh	19	Second.
336	Hanseswar Datta	19-8	Third.
337	Aswinikumar Pal	21-3	Second.
343	Muazzam Husain (L)	18-5	First.
346	Quazi Md. Akhtarazzaman	20-1	Third.

Barala Ram Das Sen H. E. School.

No.	Name.	Age.	Division.
366	Abul Hossain	15-9	Third.
372	Md. Ekramul Haque	15 9	Third.

Roll Ram. F. P.

Private Students.

No.	Name.	Age.	Division.
4	Renuka Mukhopadhyay	..	First.
6	Mahadebi Bandyopadhyay	..	Third
7	Kalyani Guha	..	Second.

Roll Ram. P.

Private Students.

No.	Name.	Age.	Division.
4	Kalipada Mukhopadhyay	16-6	Second.
5	Nirmalchandra Sinha	19-2	Third
6	Harendrakumar Majumdar	17 2	Second
7	Surendranath Mukhopadhyay	17-8	Third.
8	Sachikumar Sengupta	20 5	Second.
11	Mohammad Imam Raza	16 1	Second.
12	Biswesw ar Sen	21-7	First.
14	Manmathanath Biswas	30 1	First.

Roll Rang.

Rangpur Zilla School.

No.	Name.	Age.	Division.
2	Amitabhakumar Raha	15	First.
3	Asokkumar Sengupta	16 2	First.
4	Manindrakumar Biswas	15 6	Second
5	Chintaharan Hajra	16-2	First.
6	Samirendralal Basu	15	Second.
7	Nripendranarayan Ray	14-1	First,
8	Satyajyoti De	15-10	First.
9	Pulinkumar Sil	16-2	First.
10	Nikhileschandra Lahiri (Mc)	15 5	First.
11	Mohammed Noorul Islam Choudhury.	15-1	First.
12	Md. Abul Quasem Shah	18	First.
13	Abul Mansur	16-10	Second.
14	Mohammad Noorul Haque	15-1	Third.
15	Mohammad Shamsul Haque Shah.	18	Second.
16	Esaha Quouddin Ahamed	17 5	Second.
17	Azimuddin Ahamed	17-11	Second
18	Md. Abul Kasem	16-7	Second
19	Syed A. F. M. Sharafat Ali	17 1	First.
20	Md. Mozammel Haque	15-6	Second.
21	Tajammol Hossain Choudhury	20-1	Second.

Koondi H. E. School.

No.	Name.	Age.	Division.
24	Sanatkumar Chattopadhyay	17-4	First.
30	Ayenuddin Ahmed	17-5	Second.

Roll Rang.

Kakina M. R. M. H. E. School.

No.	Name.	Age.	Division.
31	Tarinicharan Bhattacharyya (m)	17-4	First.
32	Susilkumar Chandraray	17-3	Second.
33	Birendranath Pal	21-4	First.
35	Prabhatchandra Ray	18	Second.
36	Madhusudan Jhan	17-9	First.
37	Samarendralal Ray	16-7	First.
38	Ahanotullah Pramanik	20-1	Third.
39	K. F. Akbar (G)	16-1	First.
40	Md. Eyeasin Ali Hasan	15-1	First.
42	Prabodhkumar Sarkar	17 6	Second.
43	Subhaschandra Das	16-3	Third.
44	Satyasankar Maitra	16-4	Second.
46	Bimalchandra Ray	20 1	Second.
47	Abhijitkamal Dasgupta	14-11	Third.
48	Jyotischandra Guha	19 5	Second.
49	Md. Abdul Zahil	17-1	Second.
51	Kazi Matiar Rahman	16 1	Third.

Rangpur Taraknath H. E. School.

No.	Name.	Age.	Division.
54	Susilkumar Niyogi	19-1	Second.
55	Nirmalendu Barman	18-4	Second.
56	Santoshkumar Mukhopadhyay	17-8	Second.
58	Jogendranath Ray	19-5	Second.
59	Swarajmohan Sanyal	16	Second.
63	Bhabeschandra Ghosh	20-1	Second.
64	Suhaschandra Dasgupta	20-1	Second.
66	Debakumar Lahiri	13-10	Third.
69	Abu Yakub Mahfuz Ali	15	Third.
70	Sunilkumar Sanyal	19	Second.
74	Syed Abdul Mannan	18-6	Third.
75	Ali Ahmed Khan	18 6	Third.

Tusbhandar R. M. M. P. Institution.

No.	Name.	Age.	Division.
78	Tarunmohan Ray	19-5	Second.
79	Syamadas Bhattacharyya	15-11	First.
80	Hiralal Chattopadhyay	16-8	First.
81	Kishorimohan Ghosh	14-2	First.
82	Md. Azizar Rahman	17-11	Second.
83	Mohammad Hossain	17	Second.
84	Abdul Zabbar	16-4	Second.

Rangpur Kailasranjan H. E. School.

No.	Name.	Age.	Division.
86	Haridas Acharyya	15-1	First.
87	Panchanan Barman	17-1	First.
88	Sachindranath Ray	18-5	First.
90	Mukulchandra Sanyal	20-2	Second.
91	Amarendrakumar Dasgupta	16-2	Second.
92	Subodhchandra Chakrabarti	17-5	Second.
93	Harischandra Debnath	20-4	Second.
94	Sunilbaran Sanyal	17-10	Third.
95	Piyushkanti Majumdar	15	Second.
96	Barindranath Majumdar	17-7	Third.
97	Manishimohan Ghosh	17-1	Second.
100	Upendralal Lahiri	16-8	Second.
103	Haripada Chattopadhyay (mMc)	15-6	First.
104	Susilchandra Ray	15-4	First.
105	Baidyanath Sanyal	15-4	Second.
106	Haripada Bhaumik	15-4	Second.
107	Saileschandra Maitra	14-10	First.
108	Bijaykumar Basu	14-6	First.
109	Gaurpada Bhaumik	15-2	Second.
110	Subaschandra Ray	15-2	Second.
111	Pramodkumar Ghosh	16-5	Second.
112	Niramay Dasgupta	17-3	Second.
113	Prakasnath Raychaudhuri	16-5	Second.
114	Ajitkumar Chakrabarti	15-11	Second.
115	Madhabchandra Sarkar	15-1	Second.
116	Asokranjan Chattopadhyay	16	Second.
118	Gunindramohan Gupta	15-3	Second.
119	Nripendranarayan Saha	17-6	Second.
122	Paritosh Dasgupta	19-6	Second.
123	Anilbaran Bhattacharyya	14-1	Third.
124	Sisirkumar Chakrabarti	17-1	Third.
125	Nirmalnath Chakrabarti	16-3	Third.
126	Prabhaschandra Sinha	14-10	Third.
127	Abhibhushan Biswas	17-4	First.
128	Dinendrakamal Sen	16-3	Second.
129	Bimalchandra Majumdar	18-2	Second.

Roll Rang.

Rangpur Kailasranjan H. E. School.

No.	Name.	Age.	Division.
130	Praphullakumar Sensarma	17-4	Second.
131	Manindranath Guha	16	Third.
134	Dhirendranath Basu	18-11	Third.
135	Samarendraprasad Basu	17	Second.
136	Birendranath Sarkhel	14-7	Second.
137	Sunilkumar Sen	17-8	Third.
138	Enankasekhar Bagchi	16-7	Second.
139	Matischandra Ray	15-7	Third.
140	Kshitindranath Dattachaudhuri	14-9	Second.
141	Jagadischandra Lahiri	18	Third.
144	Jitendranath Mukhopadhyay	18-1	Second
145	Indubhushan Bhadra	17-9	Second.
146	Sachindrakumar Dasgupta	18-5	Second.
147	Hirendrakanta Sarkar	17-6	Second
148	Bibekananda Dasgupta	18-7	Third
149	Himanmohan Ray	22-1	Second
150	Ramendranarayan De	16-3	First.
151	Kiranchandra De	20-8	Second.
154	Kalipada Sikdar	15-6	Second
156	Kalipada Chakrabarti	.	Second
157	Asitkumar Chakrabarti	16	Second.
159	Nalinikumar Ray	17 9	Second
160	Sisirkumar Haldar	15-3	Second
161	Kshaunischandra Dasgupta (H)	15-2	First.
162	Milankumar Gangopadhyay	18-8	Second.
163	Birendrachandra Sen	17-8	Second.
165	Dhirendranath Das	20-2	Third.
168	Paresnath Chattopadhyay	17-1	Second.
170	Md. Mofuzzal Hossain	17-10	Second
172	Md. Abdul Jabbar Mondal	18-1	Second.
174	Khandkar Abdul Hamid	16-9	Second
177	Matlub Hossain Chowdhury	19-10	Third.
181	Jahir Uddin Ahamed	16-1	Second.
183	Kazi Abdul Kader	19-1	First
185	Raisuddin Chowdhury	16-10	Second.
186	Satyagopal Chattopadhyay	19-1	Third.
187	Syed Mahbub Elahi	15-3	Third.

Tajhat H. E. School.

No.	Name.	Age.	Division.
189	Ajitkumar Basu	17	Second.
190	Gaurchandra Basu	19-5	Second.
191	Biswanath Goswami	16-2	Second
192	Sisirranjan Ghosh	16	Second
195	Pramadagobinda Talukdar	21-5	Second.
198	Rabindranath Sarkar	17-1	Second.
202	Satindrakumar Chaudhuri	20	Second
203	Jadumani Rath	15-1	Second.
205	Anathbandhu De	17-1	Third.
206	Saileskumar Basu	17-1	Second.
207	Sisirkumar Kar	14-8	Second
209	Amiyaprasanna Kargupta	19 1	Third
213	Phanibhushan Chattopadhyay	17-9	Second.
214	Phanindrakisor Bhattacharyya	20	Second
219	Surendrachandra Sinha	21-8	Second
220	Dwijendramohan Gupta	21-11	Second
223	Narayanbandhu Sarkar	18 9	Second.
226	Syamdas Chakrabarti	17-1	Third.
229	Adhirkumar Ghosh	18-1	Second.
232	Sudhindrachandra Raychaudhuri.	21-5	Second
233	Phillip Pahan	18-1	Second.
234	Ajitkumar De	21-8	Third
237	Md. Khoda Box	19-1	Third.
239	Makbul Hossain Ahamed	18-9	Third.
240	Jasim-uddin Ahamed	19-11	Third.
243	Md. Yousuf Ali Khan	17 11	Second.
245	Md. Abdul Latif Miah	17-1	Third.
246	Md. Abdul Gafur	20	Third.
247	Khalilar Rahman	21-6	Second.
249	Md. Dowlalur Rahman	18-4	Second.
250	Malayendrakisor Nandi	16	First.
251	Chittaranjan Samajdar	17-11	Second.
252	Gobindachandra Ray	17	Second.
253	Sitansusekhar Saha	15-8	Second.
254	Dhirendranath Basu	21-2	Third.

Rangpur Taraknath Zilla School.

No.	Name.	Age.	Division.
255	Mrityunjay Gupta	16-3	First.

Gaibandha H. E. School.

No.	Name.	Age.	Division.
256	Lakshminarayan Sengupta	16-2	First.

Roll Rang.

Rangpur Taraknath H. E. School.

No.	Name.	Age.	Division.
260	Sudhirchandra Basu	20	Second.

Parbatipur Jnanankur H. E. School.

No.	Name.	Age.	Division.
261	Nirmalchand Khater	20-1	Second.

Roll Rang. F.

Rangpur Girls' H. E. School.

No.	Name.	Age.	Division.
1	Kalyani Sen (V)	..	First.
2	Hasi Gupta	..	Second.
3	Nirupama Sen	..	Second.
4	Kiran De	..	First.
5	Sunitra Bhaumik	..	Second.
7	Amita Ray	..	Second.
8	Sudha Ghosh	..	Second
9	Reba Ray	..	First
10	Renu Guha	..	Second.
11	Renuka Raychaudhuri	..	Second.
12	Uma Ray	.	Second.
14	Surama Sarkar	..	Second.
15	Namita Chaudhuri	..	Second.
16	Gauri Mitra	..	First.
17	Gauri Ray	..	Third
18	Malati Ray	..	Second.
19	Uma Sengupta	.	Second.
20	Amiya Laskar	..	Second.
21	Purnima Ray	.	Second.
22	Juthika Datta	.	First
23	Rezina Khatun	..	First.

Roll Rang. F. P.

Private Students.

No.	Name.	Age.	Division.
5	Anila Samaddar	..	Second.
6	Anjali Ghatak	.	Second.
8	Basanti Chakrabarti	..	Second
9	Renu Ray	..	Second.
11	Renuka Niyogi	.	Second.
13	Labanyaprabha Sen	.	Third.
17	Nilima Raychaudhuri		Third.
22	Pratibha Chakrabarti (Hy)	..	Second.
24	Kamal Guha	.	Second.
25	Nibedita Chaudhuri	.	Second.

Roll Rang. P.

Private Students.

No.	Name.	Age.	Division.
1	Upendramohan Ghosh	18 7	Second.
2	Brajabhushan Ray	23 3	Second.
3	Dakshinamohan Ray	23	Second.
4	Gaurangaprasad Mitra	15 5	Second.
5	Nityananda Ray	18-3	Third.
7	Dhirendramohan Sengupta	22-8	Second.
9	Bhupendrachandra De	20-4	Second.
10	Sukumar Chattopadhyay	17-1	Second.
13	Karunamay Ray	18-6	Second.
14	Balaramchandra Das	17-1	Third.
15	Satyaprasanna Sengupta	17	Second.
16	Gobindalal Banik	20-1	Third.
18	Sarbeswar Maitra	23-1	Third.
19	Satyendranath Chakrabarti	20-3	Second.
20	Sudhakanta Basu	23	Second
21	Subalchandra Bandyopadhyay	19-8	Second.
22	Haripada Saha	20-11	First.
28	Nezamuddin Sirker	18-1	Third.
29	Md. Abdul Bari	17-1	First.

Roll Seraj.

Sthal Pakrasi Institution.

No.	Name.	Age.	Division.
2	Bhupendrachandra Bhattacharyya.	14-9	Third.
3	Sudebchandra Bandyopadhyay	15 2	Third
4	Rabindralal Mukhopadhyay	14-9	Second.
7	Chittaranjan Bandyopadhyay	16-6	Third.
12	Bhairabendranath Sarkar	15 8	Second.
15	Anilbhushan Bandyopadhyay (L)	15 1	First.
17	Anilkumar Chattopadhyay	10-3	Second.
18	Alauddin Choudhury	15-3	Second.
19	Md. Habibor Rohman	16	Second.

Roll Seraj.

Nagarpur Jadunath High School.

No.	Name.	Age.	Division.
23	Tarasankar Pal	17-1	First.
26	Sibsankar Saha	18	Second.
27	Raicharan Taraphdar	18-8	Second
28	Phanibhushan Biswas	17-9	Second.
33	Rabindranath Saha	17-7	Third.
34	Susilchandra Chattopadhyay	15-1	First.
35	Sudhendrachandra Bagchi (L)	16-1	First.
36	Rajendralal Chaudhuri (L)	16-1	First.
37	Debabrata Chaudhuri	15-1	First
38	Phanindranath Datta (Lml)	16-4	First

Shohagpur Shyam Kishore H. E. School.

No.	Name.	Age.	Division.
40	Sudhansubhushan Bardhan	17-6	Second.
41	Dhirendranath Chakrabarti	16-4	First.
42	Nagendramohan Sutradhar	15-6	First.
46	Jaminisundar Bardhan	20-1	Second.
47	Mukundanath Sarkar	15-6	Second
49	Sudhansukumar Nandi	16-2	Third.
57	Sakawat Hussain Sarkar	17-3	Second.
58	Mafizuddin Ahamed	17-5	Third.
59	Md. Azizal Haque Miah	17-1	Second

Harina Bagbati H. E. School.

No.	Name.	Age.	Division.
68	Bhupendranath Chakrabarti	21-2	Third.
69	Pareschandra Raychaudhuri	18-2	Third.
72	Dhirendranath Saha	19-11	Second.
73	Jyotikrishna Ray	18-10	Second.
74	Md. Reazuddin Munshi	20-7	Second.
75	Abu Mohammad Lutfullah Khan	15-9	Third.
77	Md. Khorsed Alam Serker	17-3	Third.
79	Md. Nural Hoq Munshi	21-1	Third.

Meghai Eusafuddin H. E. School.

No.	Name.	Age.	Division.
82	Md. Mohiuddin	16-4	Third.
83	Md. Golam Abdin	18-1	Second
84	Md. Ashabuddin Sirker	17-9	Second
85	Md. Mozammel Haque	15-1	Third.
88	Md. Khoda Baksh	..	Second
89	Md. Mokhlesor Rohman Talukder	16-5	Second.
91	Muhammad Harunur Rashid	15-11	First.
92	Md. Exazuddin Talukder	14-1	First.

Santosh Jahnabi H. E. School.

No.	Name.	Age.	Division.
93	Paritosh Bhaumik	15-9	First.
96	Santoshkumar Ghosh	14-9	Third.

Serajganj Victoria H. E. School.

No.	Name.	Age.	Division.
98	Dhirendranath Das	17	Third.
99	Jatindranath Pal	16-8	Third.
100	Satyendranath Gupta	15-1	First.
101	Manmathanath Sarkar	13	First.
102	Suryyakanta Saha	16-10	Second.
103	Rabindranath Dhar	15-2	Third.
105	Arunkumar Bagchi	14-5	Second.
108	Chittaranjan Guharay	15-3	Second.
110	Ganeschandra Sil	21-3	Second.
112	Aswinikumar Karmakar	16-2	First.
114	Ganeslal Chandra	15-1	First.
115	Sukharanjan Dutta	19-5	Second.
119	Jogeschandra Chaudhuri	16-7	Second.
121	Jagabandhu Pramanik	17-1	Second.

Roll Seraj.

Serajganj Victoria H. E. School.

No.	Name.	Age.	Division.
125	Gaurmohan Chaudhuri	18	Third.
127	Nagendrachandra Sarkar	17-1	Third.
130	Haridas Saha	18-1	Second.
150	Md. Abdul Khaleque	17-4	Second.
152	Abu Bakar Siddique	18-1	Second.
153	Md. Serajul Islam Talukder	14-10	Third.
155	Md. Golam Azam Khan	18-1	Third.
157	A. K. Moslem Uddin Ahmed	17-8	Third.
159	A. K. Miah Md. Joad Ali	20-1	Second.
163	A. M. Shamsul Hoque	15-11	Third.
166	Khan Golam Rabbani	17-8	Second.
173	Md. Rowshanal Haque Miah	16-3	Third.
177	Fazel Karim Mia	18-1	Third.

Potajia H. E. School.

No.	Name.	Age.	Division.
178	Akhilchandra Ray	15-2	First.
179	Anilchandra Sarkar	17-1	First.
180	Umapada Kundu	15-2	First.
181	Bhupendranath Kundu	17-7	Second.
182	Jibendranath Kundu	15-2	Second.
183	Manohar Kar	19-3	Second.
184	Jitendranath Chakrabarti	17-2	Second.
185	Sachindranath Majumdar	18-1	Second.
186	Biswanath Kundu	16-6	Second.
187	Sachindrangth De	16	Second.
188	Makhanlal Sarkar	20-2	Third.
189	Akhilchandra Bhaumik	15-2	Second.
190	Md. Moksed Ali Miah	16-8	Second.
193	Md. Abdul Karim (Ll)	22-10	First.

Porjana Mukundanath H. E. School.

No.	Name.	Age.	Division.
194	Sibendranath Maitra	17-1	First.
196	Narayanchandra Biswas	16-1	Second.
197	Rukminikanta Sarkar (l)	16-2	First.
199	Nirmalendu Sarkar	16-2	Second.
201	Pareschandra Das	20	Third
202	Prabhatranjan Lahiri	17-3	Second.
203	Nirendranath Bhaduri	15-2	Second.
204	Dilipkumar Bhaduri (Ll)	16-6	First.

Serajganj B. L. H. E. School.

No.	Name.	Age.	Division.
208	Rabindranath Bhattacharyya	15-5	Third.
209	Satyanrarayan De	18-7	Second.
210	Rabindranath Ghosh (Lml)	17-3	First.
211	Matilal Malakar	16-3	Second.
212	Madhusudan Pal	16-1	First.
213	Radhagobinda Pal (L)	17-8	First.
214	Bibhutimohan Ray (Ll)	15-10	First.
215	Nareschandra Sen	15-4	First.
216	Birendranath Bhaumik	19-2	Second.
217	Nirmalkumar Chaudhuri	17-1	First.
218	Jasodajiban Chaudhuri	17-3	Second.
219	Sudhirranjan Sahachaudhuri	16-2	Second.
220	Amlendranath Basu	14-3	First.
221	Jatindramohan Pal	16-4	Second.
222	Sudhansukumar Sarkar	15-9	Second.
223	Anilbaran Chakrabarti	15-7	First.
224	Arunchandra Sanyal	14-5	First.
225	Sudhirchandra Kundu	18-7	Second.
226	Radhikakanti Bhaumik	16-2	First.
227	Ranajit Bhaumik	15-1	Second.
228	Atindramohan Ray	21-8	Third.
229	Jatindranath Talukdar	16-3	Third.
230	Surendranath Sen	17-3	Second.
231	Sachindramohan Banik	18-3	Third.
233	Debeschandra Chaudhuri	17-2	Second.
235	Rabindranath Datta	15-11	First.
236	Jasodanandan Debchaudhuri	16	Third.
237	Birendranath Das	16-11	Third.
238	Rabindranath Das (H)	15-1	First.
241	Rasbihari Pal	15-11	Second.
242	Arabinda Ray	17-1	Third.
243	Sunilkumar Ray	16-1	Second.
244	Satyasinha Ray	18-5	Third.
245	Chittaranjan Saha	15-3	Second.
246	Birendranath Sarkar	18	First.
247	Nanigopal Banik	17-5	Second.
250	Rameschandra Datta	17-10	Second.

Roll Seraj.

Serajganj S. L. H. E. School.

No.	Name.	Age.	Division.
255	Md. Harun-ar-Rashid (L) ..	15-4	First.
256	Md. Mafizuddin ..	21-3	Second.
257	Md. Asgar Ali (Ll) ..	17-1	First.
259	Sheikh Moyen Uddin (L) ..	15-1	First.
261	Md. Abdul Khaleque ..	15	Second.
262	Mohammad Abdur Razzak ..	15-4	Second.
263	Mainuddin Talukder ..	19-11	Second.
267	Md. Abdur Rahman ..	16-4	Third.
268	A M. Afzal Hossain ..	17-2	Third.
272	Md. Shahjahanali Miah ..	18-1	Second.
274	Abdur Rahman Talukder ..	16-1	First.
276	Mirza Md. Afzal Hossain ..	16	Second.
277	Md. Farhad Hossain Bhuya ..	19-1	Third.
278	Md. Muazzaman Hossain Khan	16-2	Second.
279	Md. Mozoher Ali ..	18-4	Third.
280	Md. Sadarazzaman ..	16-3	Second.

Jamirta H. E. School.

No.	Name.	Age.	Division.
285	Pranganr Ray ..	17-11	Second.
286	Birendrakumar Ghosh ..	16-2	Second.
287	Sudhirchandra Sarkar ..	18-1	Third.
288	Surendranath Dam ..	17-2	Second.
291	Nooral Anawar Mohammad Nooruddin.	17	Third.
297	Md. Habibar Rahaman ..	18	Third.

Salap H. E. School.

No.	Name.	Age.	Division.
301	Rameschandra Sanyal ..	15-2	First.
302	Ramgopal Bhattacharyya ..	21	Third.
303	Purnachandra Das ..	..	Third.
304	Sibendranath Bhaumik ..	17-7	Second.
306	Atnalkumar Sanyal ..	15 1	Second.
308	Birendrakumar Talukdar ..	18-1	Third.
312	Debeschandra Sen ..	20-8	Second.

Nakalia Sarasia Merchants' Institution.

No.	Name.	Age.	Division.
320	Santipada Ghosh (Lml) ..	14-2	First.
321	Anilchandra Ghosh ..	17-9	Second.
322	Dineschandra Lahiri ..	17-3	First.
324	Nityananda Kundu ..	19	Second.
325	Jasodakumar Das ..	18-1	Second.
326	Chandrasekhar Chaudhuri ..	17-2	Second.
327	Manindranath Haldar ..	18 2	Third.
328	Rabindranath Kundu ..	20	Third.
329	Kamalkrishna Niyogi ..	15-2	Third.
330	Md. Khabiruddin, II ..	18-1	Second.
333	Md. Abdul Wares Khan ..	18-2	Second.
338	Md. Shujaat Hossain ..	15-1	Third.

Chaubari Islamia H. E. School.

No.	Name.	Age.	Division.
344	Jatindramohan Pal ..	16-2	Second.
345	Manindranath Dhar ..	22-4	Third.
346	Binodlal Sarkar ..	15-2	Third.
356	Seikh Mohammed Abul Hossain	17-2	Second.
365	Md. Ershad Alam ..	17-8	Third.
369	Sadeque Ali Ahmed ..	18-4	Second.
371	Md. Jabed Ali ..	17-11	Second.
372	Md. Ghulzer Hossain Talukder	18-3	Second.
373	Khondaker Md. Serajul Haque	18-2	Second.
374	Md. Yusuf Ali Miah ..	22	Second.
379	Md. Tozammol Hossain Miah ..	16-7	Second.

Santosh Jahnavi H. E. School.

No.	Name.	Age.	Division.
380	Balaichandra Pal ..	17	First.
381	Sudhirchandra Bhaumik ..	15-7	First.
382	Pramadaranjan Biswas ..	16- 3	First.
383	Srischandra Chakrabarti ..	16-10	Second.
384	Sibnidaschandra Ray ..	16-2	First.
385	Biswanath Chattopadhyay (L) ..	17-1	First.
386	Nanigopal Goswami (L) ..	17	First.
387	Hirendrakumar Guha ..	16-4	Second.
388	Sudhirkanta Maitra ..	16-5	Second.
389	Birendranath Mukhopadhyay (L).	16-2	First.
390	Nitischandra Sengupta ..	17-3	Second.
391	Subodhkumar Chakrabarti ..	14-11	First.
392	Manindrachandra Gupta ..	16-3	Second.
393	Anukulkrishna Deb ..	17-7	Second.
394	Sailendranath Guha ..	15-4	First
395	Nareschandra Guhabaksi ..	16-2	First.
397	Md. Mizanar Rahman ..	15-11	Third.
398	Abdus Sobur Miah ..	15-7	Third.

Roll Seraj.

Ullapara Merchants' H. E. School.

No.	Name.	Age.	Division.
399	Krishnalal Sarkar ..	17-2	First.
405	Dwijendrakumar Saha ..	15-1	Second.
406	Prangopal Saha ..	16-4	First.
410	Md. Habibor Rahman Sarker ..	17-1	Second.
411	Md. Nazmal Hoda ..	18-3	Second.
412	Md. Shamsozzoha ..	23-10	Second.

Mohanpur Kshitimohan Institution.

No.	Name.	Age.	Division.
427	Manindranath Ghosh ..	16-1	Second.
429	Girindranarayan Sinha ..	14-10	Third.
430	Gaurchandra Ghosh ..	16-3	Second.
432	Bhabeschandra Sarkar ..	18-2	Third.
433	Sudhirchandra Ghosh ..	15-11	Second.
434	Md. Bellal Hossain ..	15-1	Second.

Serajganj Victoria H. E. School.

No.	Name.	Age.	Division.
444	Munsur Ali ..	23-1	Second.

Ullapara Merchants' H. E. School.

No.	Name.	Age.	Division.
455	Prasannakumar Saha ..	18	Second.

Calcutta Saraswati Institution.

No.	Name.	Age.	Division.
457	Tarakbrahma Ray ..	18-2	Second.

Roll Seraj. F.

Saleha Ishaque Girls' H. E School.

No.	Name.	Age.	Division.
2	Sandhyarani Sengupta ..	..	First.
6	Aparna Debi ..	..	Second.

Roll Seraj. F. P.

Private Students.

No.	Name.	Age.	Division.
1	Anima Bagchi ..	..	Second.
4	Sudharani Ray ..	..	Second.
5	Massammat Rabeya Khatun ..	..	Second.
6	Bandana Majumdar ..	..	Second.

Roll Seraj. P.

Private Students.

No.	Name.	Age.	Division.
7	Bibhutibhushan Taraphdar ..	17-1	Second.
10	Jagadischandra Karmakar ..	16-6	Second.
11	Hemendrabandhu Sarkar ..	17-1	Third.
22	Md. Siddique Rahaman ..	19-3	Second.
23	Muhammad Daliluddin Miah ..	27-5	Second.
24	Md. Abdul Jalil (L) ..	18-7	First.
27	Nowjeishali Miah ..	18-9	Third.
28	Muzzammil Haque ..	18-1	Second.
30	Gurudas De ..	20	Third.

Roll Ser.

Konnagar H. E. School.

No.	Name.	Age.	Division.
1	Madhusudan Chakrabarti ..	21-1	Third.
4	Sripati Bhattacharyya ..	16-1	Second.
5	Phanindranath Biswas ..	17	Second.
6	Kanailal Mukhopadhyay ..	15-2	Second.
10	Ajaykrishna Ghosh ..	18 1	Second.
11	Bikasranjan Mitra ..	18-2	First.
12	Sudhirkumar Mitra .	16-2	Second.
13	Manindranath Mukhopadhyay	17-1	Second.
14	Madanmohan Chattopadhyay ..	15-9	First.
15	Bijayratna Bandyopadhyay ..	17 1	Second.
20	Prasantakumar Ghosh .	18	Second.
21	Asutosh Mukhopadhyay ..	17-7	Second
22	Gaurikanta Gangopadhyay ..	16-6	Second.
23	Animeshkumar Majumdar ..	17-1	Second.
24	Debendrabijay Chattopadhyay	16-1	Second.
25	Ajitkumar Chattopadhyay, I ..	15-3	Second.
27	Gopeswar Ray ..	15-9	Second.
29	Saktikumar Bandyopadhyay ..	17	Second.
30	Sudhansubhushan Bandyopadhyay.	17-2	Second.
31	Bimalaharan Bandyopadhyay ..	15-1	Second.
32	Matilal Ghosh ..	15	Second.
33	Nitaicharan Basu (Ld) ..	17-3	First.
34	Gaurisankar Chattopadhyay ..	15-9	Second.
36	Md. Shamsul Huq ..	15-2	Third.
37	Ajitkumar Chattopadhyay, II	19	Third.

Mahesh H. E. School.

No.	Name.	Age.	Division.
38	Batakrishna Hajra ..	17	First.
39	Sankarprasad Kostha ..	18	Second.
41	Indubhushan Mukhopadhyay ..	15-3	Third
42	Dhirendranath Baidya ..	17-4	Second.
46	Amarendranath Bhattacharyya	16	First.
48	Krishnachandra Chattopadhyay	19-8	Second.
50	Susilkumar Bandyopadhyay ..	19	Second.
54	Prabodhchandra Dasgupta ..	22-4	Second.
56	Kesabchandra Mukhopadhyay	15-6	First.
58	Benimadhab Chattopadhyay ..	15-1	Second
62	Samarendranath Mallik ..	15-6	Third.
66	Sibnath Mukhopadhyay ..	16-2	Second
68	Pasupatidulal Nayak ..	16-7	Second.
70	Manoranjan Das ..	19	Third.
73	Haribar Adhikari ..	17-5	First.
79	Kalicharan Ghosh ..	18-8	Third.
85	Kantibhushan Mukhopadhyay	20	Second.

Chatra Nandalal Institution.

No.	Name.	Age.	Division.
89	Tarasankar Datta ..	16-4	Second.
90	Manoranjan Ghosh .	18-7	Second.
91	Nanilal Nandi .	16 10	Third.
92	Gangadhar Nath ..	17-5	First.
93	Baidyanath Palit (m) ..	15-11	First.
94	Sailendramohan Sinha ..	18-9	Third.
96	Dwarkanath Datta ..	16-3	Second.
97	Ratankumar Ghosh (m) ..	15-1	First.
99	Gandhipriya Mukhopadhyay ..	17-3	Third.
101	Taraknath Chattopadhyay ..	15-8	First.
102	Sasibhushan Das ..	17-1	First.
103	Priyabrata Sengupta ..	15-10	Second.
105	Mrityunjay Bandyopadhyay ..	15-10	Second.
115	Prabhatkumar Kundu ..	16-4	Second.
118	Nimaichand Sen ..	18-7	Third.
119	Loknath Bandyopadhyay ..	17-2	Third.

Bandipur H. E. School.

No.	Name.	Age.	Division.
125	Santimay Chattopadhyay ..	17-8	First.
126	Phanibhushan Bandyopadhyay	19-1	First.
127	Dulalchandra Sadhukhan ..	22-5	Second.
128	Bijaykrishna Santra ..	18-5	Second.
129	Nilmanidas Adhikari ..	20-5	Second.
130	Jyotirmay Mukhopadhyay ..	16-1	First.
131	Quazi Masharul Haque ..	14-5	Third.
132	Sk. Badrul Alam ..	17-6	Second.

Roll Ser.

Baidyabati Banamali Mukherjee Institution.

No.	Name.	Age.	Division.
133	Asutosh Bandyopadhyay (Mm)	16-4	First.
134	Niranjankumar Mitra ..	18-4	Third.
136	Dwarkanath Agarwalla ..	17-1	First.
138	Syamsundar Bandyopadhyay ..	18-4	Second.
141	Mrityunjay Mukhopadhyay (Ld)	15-7	First.
142	Prakasranjan Datta ..	19 11	First.
143	Sanatkumar Mukhopadhyay ..	14-3	First.
144	Mahadebchandra De ..	16-4	First.
146	Pasupati Nandi ..	16-1	Second.
147	Pannalal Chattopadhyay ..	17-1	Second.
148	Praphullakumar Mukhopadhyay	14-5	First.
149	Rasbihari Sen ..	16-9	Second.
150	Anilkumar Sadhukhan ..	18-4	First.
152	Lakshminarayan Bhattacharyya	16-5	First.
153	Samirkumar Sen ..	16-1	Second.
154	Lakshminarayan Ghosh ..	17-6	First.
155	Ajitkumar Dattaray .	16-4	Second.
156	Madanmohan Gupta ..	16	Second.
157	Amarendranath Bandyopadhyay	16-2	Second.
159	Gobindarama Sinha ..	15 5	First.
161	Amalendu Bandyopadhyay ..	14-6	Second.
162	Bhabaniprasad Chattopadhyay	16-9	Third.
164	Durgadas Sen ..	17 2	Second.

Singur Mahamaya H. E. School.

No.	Name.	Age.	Division.
167	Gunram Dhara .	16-1	Second.
168	Sachinandan Panja	17-4	Third.
169	Ajitkumar Das .	16-8	Second.
170	Kesabchandra Bandyopadhyay	15-5	First.
171	Nagendranath Das .	16	Third.
172	Anathnath Bagui .	16-2	Second.
173	Harendranath Sinha ..	18-1	Second.
174	Judhishthir Sinharay	17-4	First.
175	Sambhunath Mandal	15-2	First.
176	Ajitkumar Bhattacharyya (L) ..	16 8	First.
177	Biswanath Mukhopadhyay .	15 4	First.
178	Adityanath Acharyya .	25-7	Second.
179	Amarnath Chakrabarti ..	14 1	Second.
180	Tarapada Ghosh .	16-9	Second
181	Sambhunath Ghosh ..	20-10	Second.
182	Nimaicharan Sen ..	14-7	Second.
183	Bhutnath Bhattacharyya ..	14-11	Second.
186	Shaik Monjure Ali ..	18-6	Second.

Serampore Union Institution.

No.	Name.	Age.	Division.
187	Hora Lall Sha ..	19-5	Second
188	Nalinimohan Putatunda ..	16-9	Third.
190	Dhirendranath Ray ..	15-2	Second.
191	Sibnarayan Bhattacharyya ..	15-7	Second.
192	Nimaicharan Bhattacharyya	15-3	First.
193	Gobardhandas Mandal (I) .	16-9	First.
194	Sarojkumar Goswami .	17 3	First.
195	Sukumar Ghosh ..	16	First.
196	Kamalkumar Gupta ..	16	First.
197	Ramkrishna Sen ..	19-2	Second.
199	Tarapada Ghosh ..	16-7	Third.
200	Kalipada Ghosh	15-10	First.
201	Susilkumar Bhattacharyya ..	17-10	Second.
205	Dilipkumar Lahiri (Mc) .	16	First.
206	*Manindrakumar Basu (MLm) .	15-11	First.
207	Tarinicharan Ray	15-6	First.
208	Panchanan Mukhopadhyay ..	16	Second.
209	Santanu Mukhopadhyay (MMc)	14 8	First.
210	Amulyacharan Maiti	16-9	Second.
211	Nitailal De ..	17-7	Second.
214	Radhamohan Datta .	16-2	First.
217	Arunkumar Sanyal ..	17-9	Second.
218	Nalinimohan Das	17-4	First.
219	Sailendranath Chattopadhyay ..	15-10	Second.
220	Asamay Chattopadhyay ..	17-10	Second.
221	Prasaddas Bandyopadhyay ..	16-2	First.
222	Sukantabhushan Bandyopadhyay	18-5	Second.
224	Kalipada Mukhopadhyay ..	16-5	First.
225	Nimaichandra Kar .	16-4	First.
226	Narendranath Sanyal .	16-9	Second.
227	Amalkumar Chattopadhyay .	16-2	First.
228	Pareschandra Putatunda ..	16-11	Second.
230	Sukumar Ray ..	16-5	Third.
233	Jitendranath Ghatak ..	19	Second.
235	Haradhan Bandyopadhyay ..	17-1	First.

Roll Ser.

Serampore Union Institution.

No	Name	Age	Division
237	Sibnath Bhattacharyya	18	Third
240	Sailendranath Gangopadhyay	17 2	Second
241	Bisweswar Bhattacharyya	17 9	Third
242	Bholanath Datta	17 1	Second
243	Subrata Chattopadhyay	14	First
244	Sudhirkumar Ray	15 6	First
245	Madanmohan Mukhopadhyay	16 11	Second
247	Himansubhushan Dasbhaumik	15 5	Third
249	Dulalchandra Bhattacharyya	18 2	Second
251	Sachindranath Biswas	17 11	Second
255	Kalibaran Bhattacharyya	16	Second
256	Pulinkrishna Datta	14 11	Third
257	Biswanath Das	18 1	Second
259	Panchanan Sinha	16 1	Third
260	Kanailal Dekarmakar	15 4	Second
261	Bhairabnath Acharyya	19 2	Second
263	Kartikchandra Das	22 1	Third
264	Dwarikanath De	19 1	Third
265	Biswanath Sen	16 7	Second
266	Baladeb Bhattacharyya	17 4	First
267	Biswambhar Dayal Marwari	22 6	Third
268	*S M Reza (E LH)	15 1	First
271	Kartar Singh	17 1	Second

Rishra H. E. School.

No	Name	Age	Division
272	Kalicharan Ash	17 7	First
273	Narendranath Mukhopadhyay	16 9	First
274	Gauhari Sen	18 2	Second
275	Abanimohan Samanta	17 1	First
276	Nirendramohan Mukhopadhyay	17 8	Second
277	Manindranath Mukhopadhyay	18 7	Second
278	Pasupatinath Dan	18 3	Third
279	Nandalal Basu	17 2	Second
280	Manikchandra Munsi	19 6	First
281	Bhutnath Mukhopadhyay	18 4	Second
282	Dhirendranath Dan	15 7	Second
283	Sudhirkumar Chattopadhyay	20	Second
284	Gopalchandra Chattopadhyay	18	First
285	Haradhan Bera	17 11	Second
286	Somnath Bandyopadhyay	15 7	First

Bhangamora Nutangram K. N. C. M. Institution.

No	Name	Age	Division
289	Kalipada Ghoshal	15 6	First
290	Nilmani Nandi	14 1	First
291	Madanmohan Pal	18 2	Second
292	Chittaranjan De	17 4	Second
293	Rabindranath Bhattacharyya	17 3	First
294	Jogeschandra Adhikari	13 11	First
295	Ganapati Kundu	15 1	First
296	Kanailal Ghosh	16 10	First
297	Anilkanta Sarkar	15 4	Second
298	Ramratan Chakrabarti	16 3	Second
299	Bankimchandra Chinnya	16 2	Third

Rajbalhat H. E. School.

No	Name	Age	Division
301	Lalitmohan Samanta	16 10	Third
302	Bibhutibhushan Das	18 9	Second
303	Sambhunarayan Ghosh	17 4	Second
304	Bankimchandra Kanrar	22 6	Second
305	Sankarnath Ghosh	20 7	Third
306	Nitaichandra Sadhukhan	17 6	Third
309	Piyarimohan Manna	20 4	Third

Roll Ser. F.

Akna Girls' H. E. School.

No	Name	Age	Division
1	Kamalini Das		Second
2	Santi Sinha		Second
3	Lakshmi Ghosh		Second
4	Jogamaya Ghosh		First
5	Nilima Chakrabarti		First

Roll Ser. F. P.

Private Students.

No	Name	Age	Division
3	Kanika Sinha		Second
5	Padma Sinha		Second
9	Tapati Chattopadhyay (V) ..		First

Roll Ser. P.

Private Students.

No	Name	Age	Division
2	Kumargopal Sinha	16 8	Third
5	Susilchandra Chattopadhyay	16 2	First
6	Santoshkumar Majumdar	20	Third
7	Sudhansusekhar Das	18	Third
8	Kartikchandra Pal	18 2	First
10	Bibhutibhushan Chakrabarti (I)	20 4	First
17	Sachindranath Chakrabarti	16 5	Second
18	Matilal Mukhopadhyay	19 5	Third
19	Girijaprasanna Raychaudhuri	21 1	Third
20	Saurindramohan Ghosh	20 7	Third
22	Radharaman Mukhopadhyay	22 8	Second
24	Nikhilchandra Bandyopadhyay	15 3	Third
29	Haroc Deo Jha (I)	20	Second

Roll Taki.

Town Sripur H. E. School.

No	Name	Age	Division
1	Gopalchandra De	16 4	Second
2	Kalipada Mandal	16 7	Second
3	Anilkumar Mukhopadhyay	15 3	Second
4	Krishnachandra Bandyopadhyay	17 10	Third
6	Rabindranath Bhattacharyya	18 2	Third
7	Sunilkumar Raychaudhuri	18 2	Second
9	Bimalchandra Majumdar	17 2	Second
12	Kalisadhan Ghosh	18 3	Second
13	Haridas Ghosh	18 3	Second
14	Sasadhar Ray	18 3	Second
15	Bhudharkrishna Baidya	17	Second

Kaliganj H. E. School.

No	Name	Age	Division
25	Gangapada Deb	17 2	Second

Arabalia J. V. H. E. School.

No	Name	Age	Division
29	Sankarkumar Mitra	16 3	Second
30	Arunkanti Sanyal	17 11	Second
31	Pannalal Basu	15 5	Second
32	Gopalchandra Poddar	17 4	First
33	Dilipkumar Sanyal	17 9	Third
34	Dasarathi De	17 4	Third
35	Aynal Haque	19 8	Second
37	Md Mahabuber Rahman, I	19 11	First

Basirhat H. E. School.

No	Name	Age	Division
39	Santoshkumar Mitra	16 7	Second
40	Chittaranjan Bhattacharyya	19 11	First
41	Bhabatosh Mukhopadhyay	16 10	Second
44	Amalkumar Basu	16 1	Second
45	Haricharan Datta	19 10	Second
46	Nareschandra Raychaudhuri (Ll)	15 6	First
47	*Syamalkumar Hajra (Lml)	15	First
48	Anilkumar Sen (m)	15 2	First
49	Manischandra Ghosh	15 1	Second
50	Bibhaschandra Sarkar	16 1	First
52	Niranjanchandra Sarkar	16 3	Second
53	Rameschandra Bandyopadhyay (MLml)	16 2	First
56	Kasinath Bhattacharyya	15 2	First
57	Ramprasad Bhattacharyya	15 9	First
58	Jyotischandra Datta	17	Second.
61	Samirchandra Ghosh	16 5	First
62	Binaybhushan Bhattacharyya	17 7	Second
64	Bimalacharan Bhattacharyya	19 1	First
66	Mrigankadhar Chakrabarti	16 6	Second
67	Panchugopal Ghosh	17 3	First
69	Prabodhkumar Pathak	18 7	Second
73	Kesablal Ghosh	17 1	Second
74	Achintyamadhab Raychaudhuri	16 6	Second
76	Syed Shahab Ali	16 4	Second.
79	Mujibar Rahman Molla	17 4	Second
81	Shaikh Ahmadul Karim	15 2	First
82	Syed Ali Ashraf (L)	16	First
83	Syed Abul Mohsen	18 2	Second.
84	A B Md Abu Saleh	17 8	First
85	Mujibar Rahman (L)	19 2	First.
86	Sk. Badrol Haq	17 4	Second.
88	Shaikh Ahmad Ali	18-2	Second.

Roll Taki.

Bhabla H. E. School.

No.	Name.	Age.	Division.
90	Nirmalkumar De	17-11	First.
91	*Sailajanath Bandyopadhyay (Lm).	15-2	First.
92	Dharmadas Mandal	17-1	First.
93	Pradyotkumar De	19-1	Third.
96	Narayanchandra Mandal	15-11	Second.
97	Susilkumar Bhattacharyya	17-2	First.
98	Debaprasad Adhikari	18-3	First.
99	Gopalchandra Mukhopadhyay	18-6	First.
100	Nehaluddin Molla	19-9	First.
102	Md. Din Islam	17-4	Second.
103	Moinuddin Sarder	19-11	Second.

Punra B. K. M. P. Institution.

No.	Name.	Age.	Division.
105	Kantibhushan Basu	17-1	Second.
106	Lakshmikanta Mandal	18-3	Second.
108	Sukumar Bhattacharyya	17-2	Second.
113	Golam Ahamad	17-6	Third.

Nalta H. E. School.

No.	Name.	Age.	Division.
118	Nripendranath Ghosh	17-9	First.
119	Ranajitkumar Datta	17-5	Second.
120	Asokkumar Das	16-11	Second.
121	Md. Jobed Ali Sarder	18-8	First.

Dhulispur Adarsha Vidyalaya.

No.	Name.	Age.	Division.
124	Sanatkumar Mukhopahyay (L)	15-2	First.
125	Kalipada Mitra	16-7	Second.
126	Santoshkumar Mitra	17-4	Second.
128	Amalkrishna Mukhopadhyay	18-11	Second.
129	Sudhirkumar Pal	16-11	Second.
131	Bijalikumar Chattopadhyay	20-5	Second.
132	Dharanimohan Ghosh	19-11	First.
133	Patitpaban Basu	20-1	Third.
134	Krishnamohan Bhattacharyya	16-11	Third.
135	Hridaykumar Basu	16-4	First.
137	A. K. Azizul Haque	16-10	Second.
138	Shaikh Matiullah (L)	18-1	First.

Satkhira P. N. H. E. School.

No.	Name.	Age.	Division.
140	Kalipada Basu (Ll)	16-2	First.
141	Sibapada Basu	17-5	First.
142	Parimalkumar Basu	14-6	Third.
143	Annadagopal Chakrabarti	16-6	Second.
144	Bishnudas Basu	16-8	Third.
145	Kalidas Bandyopadhyay	17	Second.
146	Sachindranath Basu	15-3	Second.
149	Durgapada Mukhopadhyay	17-9	Second.
150	Asokkumar Bhanjachaudhuri	15	First.
151	Asitkumar Bandyopadhyay	16-3	Third.
152	Ratankumar Ghosh	19	Second.
153	Amulyacharan Mukhopadhyay	17-6	First.
154	Ajitkumar Ghosh (LH)	15-10	First.
155	Lutfor Rahman	15-1	Second.
157	Shaikh Iman Ally	18-4	Second.
158	Mohammed Matiar Rahman	23-1	Second.

Bishnupur P. K. M. H. E. School.

No.	Name.	Age.	Division.
159	Kalidas Mandal	19	Third.
160	Lakshmipada Ray	18-10	Second.
161	Basudeb Sana	16-7	Second.
162	Gurupada Mandal	17-3	Second.
165	Haridhan Karmakar	17-2	Second.
167	Harendranath Sadhu	21	Third.
168	Nandadulal Das	18-10	Third.
170	Rostom Ali Mondal	15-11	Second.
171	M. Ahamad Ali	16-5	Third.
173	A. S. M. Saker Ahamed	16-8	Second.
174	Mohammed Abdul Jobber	18-2	Second.

Roll Taki.

Nakipur Haricharan H. E. School.

No.	Name.	Age.	Division.
178	Gopaldas Bandyopadhyay (L)	17-7	First.
179	Shaikh Atahar Rahman	15-9	Third.
180	Dhirendranath Gayen	20-2	Third.
181	Arabindakumar Mandal	18	First.
182	Sitalaprasad Basu	15-2	First.
183	Kalidas Mukhopadhyay	16-4	Second.
184	Golokpati Chattopadhyay	15-8	Third.
186	Hemantakumar Das	20-6	Second.
187	Satyaranjan Raychaudhuri	19-8	Second.
188	Jyotirindrakumar Sengupta	16-6	First.
189	Narendranath Bandyopadhyay	20-3	Second.
190	Gazi Sultan Ahammed	17-6	Third.
191	Pasupati Chattopadhyay	17-2	Second.
192	Niranjankumar Bandyopadhyay	16-7	Third.
193	Ahindranath Raychaudhuri	17-8	First.

Sir Rajendra Bhabla-Tantra H. E. School.

No.	Name.	Age.	Division.
194	Anilkumar Bandyopadhyay	18-10	Second.
195	Dhanindranath Nath	18-8	Second.
197	Sarasibhushan Bandyopadhyay	16-1	Second.
199	Bhrigupada Gangopadhyay (MLml).	18-2	First.
200	Nilmani Basu	16-2	Third.
201	Aditikumar Basu	20	Second.
202	Subodhkumar Basu	16-3	Second.
204	Biswanath Basu	15-4	First.
205	Pannalal Datta	17-8	Second.
212	Haripada Pal	19-11	Third.
215	Arabinda Munsi	19	Second.
216	Susilkumar Ghosh	17-4	Second.
217	Krishnadas Sanyal	20-3	Second.
218	Sudhirchandra Chattopadhyay	18-6	Second.
220	Md. Mowla Boksh (L)	16-1	First.
221	Md. Abdul Odud Khan (Ll)	16-1	First.
224	Md. Abdul Bari Khan	17-1	First.

Dakshin Sripur H. E. School.

No.	Name.	Age.	Division.
228	Krishnapada Bandyopadhyay	17	First.
229	Anukulchandra Mandal	17	Second.
230	Md. Hazer Ali Gazi	20	Second.
232	Nalinikanta Chattopadhyay	15-7	First.
233	Murarimohan Mandal (L)	15-7	First.
234	Jogeschandra Bhattacharyya	17-3	Third.
235	Pramathanath Das	17-2	Second.
236	Nirmalkumar Gangopadhyay	15-3	Second.
237	Bimalkumar Chattopadhyay	16-2	Second.
238	Jitendranath Mukhopadhyay	16-6	Third.
239	Abhaypada Gayen	15-7	Second.
240	Khagendranath Sardar	21-7	Second.
241	Kalipada Das	22	Third.
243	Gobindadas Nandi	17-2	First.
244	Binodbihari Kunduchaudhuri	16-2	Second.
245	Kanailal Basu	18-1	Third.
246	Haricharan Mukhopadhyay	20-1	Second.
247	Sibapada Sarkar	18	Second.
248	Bimalkumar Mukhopadhyay	16-7	First.
250	Kalipada Mallik	19	Second.
252	Subodhkumar Ghosh	19-3	Second.
255	Chittaranjan Bandyopadhyay	16	Second.
257	Narendranath Bandyopadhyay	19-4	Second.
258	Harendranath Chattopadhyay	17-8	Second.
259	Anilkumar Basu	20-3	Second.
260	Chaitanyadeb Sarkar	18-9	Third.
261	Susilkumar Chattopadhyay	18-3	Second.
262	K. A. M. Sahar Ali	19-8	Third.
263	Quazi Atoul Haque	17-8	Second.
264	Md. Ayub Ali	16-2	Second.
265	A. B. Md. Abdul Hamid	15-9	First.
266	Qazi Abdus Samad	19-4	Third.
267	G. M. Muhammad Ali	19-1	First.

Taki Govt. High School.

No.	Name.	Age.	Division.
271	*Anadinath Bandyopadhyay (MLVml).	16-1	First.
272	Samarendranath Bandyopadhyay (Ll).	16-1	First.
273	Sunilkumar Basu (Ll)	16-10	First.
274	Kalyankrishna Mukhopadhyay	16-2	Second.
275	Amarendranath Basu (L)	15-8	First.

Roll Taki.

Taki Govt. High School.

No.	Name.	Age.	Division.
277	Santimay Ghosh	15-1	Second.
278	Rai Rajendranath Chaudhuri	15-1	First.
279	Satyendranath Raychaudhuri	15-5	Second.
280	Sankarilal Ray	15-1	First.
281	Ramdas Datta	15-11	Second.
282	Kamalkumar Basu	16-2	Second.
283	Mahadebchandra Ghosh	15-9	First.
285	Radhikanath Chakrabarti	18-2	First.
286	Gaurkisor Datta	17-1	Second.

Malangapara K. C. B. Institution.

No.	Name.	Age.	Division.
288	Md. Kamoruddin Biswas	18-7	Second.
289	Jagadischandra Ghosh	17-10	Third.
290	Mrinalkanti Chakrabarti	17-7	First.
291	Kalipada Mitra	17-4	Second.
292	Md. Afiluddin Sarder	17-6	Third.
293	Balaichandra Palit	15-8	Second.
295	Prabodhchandra Mallik	18	Second.

Babulia J. S. H. E. School.

No.	Name.	Age.	Division.
303	Bansigopal Mukhopadhyay	19-2	First.
305	Md. Atiar Rahman	15-10	Second.
306	Sheikh Inamol Hoque	15-10	Second.
307	Sheikh Nural Islam	16-10	Third.
308	Shaikh Mohsen Ali	16-8	Second.

Dulduli Mathbari H. E. School.

No.	Name.	Age.	Division.
311	Haradhan Mandal	17-3	Second.
316	Bidhubhushan Haldar	16 4	Second.
317	Madanmohan Mandal	18-10	Second.

Town Sripur H. E. School.

No.	Name.	Age.	Division.
319	Sunilkumar Chandra	15-7	Second.

Bhebia H. E. School.

No.	Name.	Age.	Division.
321	Netaicharan Si	22-9	Third.
322	Md. Ahamed Ali	20	Second.

Roll Taki P.

Private Students.

No.	Name.	Age.	Division.
4	Paresnath Biswas	19 11	First.
5	Dinabandhu Pal	16-5	First.
6	Anilchandra Raychaudhuri	21-9	Third.
9	Atulkrishna Das	23-3	Second.
10	Krishnachandra Chakrabarti	18-5	Second.
11	Dhirendranath Bandyopadhyay	19-2	Second.
12	Prabodhchandra Barman	20-7	Third.
13	Nalinimohan Chattopadhyay	19-4	Second.
15	Kalinath Haldar	21-7	Third.
16	Arunchandra Sarkar	22-3	Second.
18	Radhakanta Ghosh	34-2	First.
19	Sachindranath Bhanjachaudhuri	21-11	Second.
20	Nirmalkumar Mukhopadhyay	20-5	Second.
21	Bijaykrishna Biswas	19-4	First.
24	Mahammad Abul Hossain	19-1	Second.
25	Md. Rahim Baksha	19-6	Second.
26	Md. Dider Boksha	20-9	Second.
27	Md. Golam Hossain	18-9	Third.
28	Zuhadur Rahim Mondal	21-6	First.
30	Sudhansusekhar Basu	26-6	Third.
33	Kazi Manirazzaman	20	Second.

Roll Taki. T.

Teacher.

No.	Name.	Age.	Division.
3	Kazi Abdul Majid	24-11	Passed.

Roll Tam.

Gopalnagar Kerr H. E. School.

No.	Name.	Age.	Division.
1	Kamalkrishna Sinha	17-3	First.
2	Prankrishna Ghoshchaudhuri	16-1	First.
3	Niranjan Das	17-4	First.
4	Panchanan Chakrabarti	17	Third.
5	Manindralal Chattopadhyay	18-2	Third.
6	Jagadischandra De	18	Second.
7	Kunjabihari Malakar	17-8	Second.
8	Bijaykrishna Jana	16-9	Second.
9	Sasankasekhar Mandal	17-10	Second.
12	Jagajjyoti Raychaudhuri	16-10	Second.
13	Nalinikanta Karan	17-1	Second.
14	Purnachandra Ray	18-3	Second.
15	Ramkamal Sinha	17-3	Second.
16	Gaurhari Chandra	18-10	Second.
17	Susilkumar Ray	19-1	Third.
18	Santoshkumar Chaudhuri	17-9	Third.
19	Amalacharan Chattopadhyay	18-1	Third.

Shyampur High School.

No.	Name.	Age.	Division.
22	Himansusekhar Guchait	17-1	First.
23	Bhabaniprasad Das	18-6	Third.
24	Kisorimohan Das	16-5	Second.
26	Himansusekhar Jana	18-4	First.
27	Piyushkanti Mandal	16-4	First.
28	Ajitkumar Dinda	16-5	Second.
29	Kangalkrishna Bera	17-4	First.
30	Sudhansubhushan Samanta	15-6	Second.
31	Sudhansusekhar Dhara	19-2	Second.
34	Susilchandra Paria	19-2	First.
35	Pradyotkumar Mandal	17-9	First.
36	Gobardhan Maiti	21-5	Second.
37	Himansusekhar Biswas	16-11	Second.
38	Subodhchandra Si	17-10	Second.
40	Pulinbihari Khara	17-2	First.
41	Brajondranath Mallik (H)	16-3	First.
42	Haripada Hajra	1[illegible] 5	Second.
43	Praphullakumar Santra		Third.
44	Prabhaschandra Das	18-1	Second.
45	Satischandra Ghoshal	17-9	First.
47	Sanatkumar Chakrabarti	21-1	Second.

Parbatipur Patitpabani H. E. School.

No.	Name.	Age.	Division.
48	Sudhirchandra Phadikur	17-4	First.
49	Makhanlal Bera	22-4	Third.
51	Subodhkumar Chakrabarti	17-3	Second.
52	Kanailal Das	17-11	Second.
54	Bhushanchandra Das	19-3	Second.
55	Balaichandra Pati	21-3	Second.
56	Kalipada Dasbaksi	17-11	Second.
58	Md. Abubakar	18-11	Second.
59	Sayed Mohteram Ali	14-10	Second.

Panskura Bradley Birt H. E. School.

No.	Name.	Age.	Division.
60	Niranjankumar Sinha	16	First.
61	Susilkanta Bhakta	18-8	First.
62	Sudhirchandra Maiti	17-11	Second.
63	Tripuracharan Majhi	15-3	First.
64	Haraballabh Das (1)	16-1	First.
65	Panchanan Majhi	18	Second.
68	Ghanasyam Maiti	17-5	Second.
71	Chandranath Mahapatra	16	Second.
72	Panchanan Bhattacharyya	19-1	Second.
74	Amulyaratan Maiti	19-2	Second
75	Harendranath Bera	17	Third.
79	Shaikh Mahammud Matin	20-1	Second.

Ashadtala C. M. H. E. School.

No.	Name.	Age.	Division.
80	Jaminiranjan Das	17-11	First.
81	Mahadeb Mandal	17-7	Second.
82	Abinaschandra Bhunia	18-3	Second.
83	Sk. Golam Majid	16-3	Third.
84	Mahadebchandra Midya	18-5	Second.
86	Dhirendranath Mandal	19-11	Second.
87	Niranjan Maiti	18-6	Second.
88	Prajapati Pradhan	18-2	Second.
89	Haradhan Santra	20-2	Second.
90	Shaikh Kashimuddin	20-11	Second.

Roll Tam.

Mahishadal Raj H. E. School.

No.	Name.	Age.	Division.
91	Makhanlal Pattanayak (Mm)	17-7	First.
92	Kanailal Sarkar	17-3	First.
93	Sudhansusekhar Maiti (m)	15-4	First.
94	Bhramaricharan Chakrabarti (M)	15-2	First.
95	Gaurisankar Pradhan (Mm)	16	First.
96	Bhabanicharan Dhara	19-8	Second.
97	Binodbihari Ari	20-5	Second.
98	Harekrishna Metya	18-4	Third.
99	Sudhirchandra Maiti	17-6	First.
100	Jagadischandra Sinha	20-10	Second.
101	Bhabanisankar Sinha	19-1	First.
102	Saikh Mujibar Rahaman	17-6	Second.

Raghunathbari R. T. H. E. School.

No.	Name.	Age.	Division.
103	Asutosh Bera	15-4	Second.
104	Bankimbihari Raut	15-5	First.
105	Basudeb Mandal	19-1	Second.
107	Haripada Mahapatra	17-8	Second.
108	Mrityunjaykumar Mandal	17-8	First.
109	Nagendranath Tripathi	17	First.
110	Pasupati Basuli	17-3	Second.
111	Bishnupada Maiti	21-3	Third.
112	Manmathanath Manda	22-8	Second.
115	Sudhirchandra Panda	16-10	Second.

Tamluk Hamilton High School.

No.	Name.	Age.	Division.
116	*Haraprasad Mukhopadhyay (MLVl)	16-2	First.
117	Rakhalchandra Dinda	17-11	Second.
119	Sadaychandra Rawal	19-5	First.
120	Prabhaschandra Mahapatra (MMc).	17-11	First.
121	Patitpaban Khatua	16	Second.
122	*Manindranath Haldar (MLMc)	15	First.
123	Rabindrakrishna Mitra	15-5	First.
124	Sudhirkumar Bhattacharyya	15-4	Second.
126	Kshirodchandra Sil (L)	19-8	First.
127	Pulinbihari Bhunia	17-9	First.
128	Gaurhari Pramanik	16-7	Second.
129	Pranabes Bhaumik	16-7	First.
130	Aloknath Chakrabarti	16-3	Second.
131	Umapada Pramanik	17-1	Third.
132	Basantakumar Raut	18-10	Second.
133	Kamalendu Maiti	16-1	Second.
134	Rajendranath Giri	19-7	Third.
135	Haranarayan Ray	15-2	Second.
136	Lalitkumar Sen	18-5	Second.
137	Subodhkumar Ray	16-8	Second.
138	Baniprasanna Bhattacharyya (H).	17-2	First.
139	Bishnupada Bhattacharyya	19-2	Second.
140	Arjunchandra Pradhan	15-5	First.
141	Sitansubhushan Das	18-11	Second.
143	Bhabatosh Basu	14-9	Second.
144	Gobindachandra Bera	19-4	Second.
145	Sudhirchandra Das	18-11	Second.
146	Amiyakumar Mukhopadhyay	17-1	Third.
147	Bimalkrishna Mitra	17-4	Third.
148	Amalkanti Sengupta	18-6	Second.
149	Madhusudan Sen	18	Third.
154	Bijaykumar Manna	19-1	Second.
156	Amarkumar Misra	17-4	Second.
157	Banibrata Mukhopadhyay	17-9	Second.
160	Anilchandra Bandyopadhyay	17-2	Second.
161	Sk. Auli Mohammad	17-3	Second.
162	Sripaticharan Bhunia	19-9	Second.

Roll Tam. F.

Brahmo Girls' School, Calcutta.

No.	Name.	Age.	Division.
1	Bina Basu	..	First.

Roll Tam. F. P.

Private Students.

No.	Name.	Age.	Division.
1	Uma Nag	..	First.
2	Usha*Basubharati	..	Second.
3	Arati Maiti	..	Second.

Roll Tam. P.

Private Students.

No.	Name.	Age.	Division.
1	Bishnuhari Pattanayak	27-9	Second.
2	Debendranath Mandal	24	Second.
3	Harihar Panda	23-5	Second.
4	Saratchandra Maiti	20-11	Second.
5	Sunilkumar Chakrabarti	22-2	Second.
6	Kalicharan Patra	23-6	Second.
7	Manindranath Panda	19-9	Second.

Roll Tang.

Jhawail Maharani H. K. H. E. School.

No.	Name.	Age.	Division.
1	Piyushkanti Dhar	15-6	First.
2	Sudhansusekhar Bhaumik	15	Second.
3	Debendrachandra Deb	16-11	Third.
4	Dhirendrachandra De	19	Third.
5	Anathbandhu Deb	24-1	Third.
7	Dhirendranath Nandi	15-1	First.
8	Mahabub Hossain Talukder	18-2	Third.
9	Mohammad Alimuddin	18-10	Second.
10	Jalaluddin Ahmed	16-3	Second.
14	Md. Kazimuddin Miah	18	Third.
15	Mahammad Hossain Miah	17-1	Third.
16	Md. Abdul Jobber Sarker	19-6	Second.
17	Md. Nashkar Ali Sarkar	19-1	Third.
18	Md. Abdul Aziz	18-1	Second.

Pingna H. E. School.

No.	Name.	Age.	Division.
20	Sasankamohan Saha	15-7	Second.
21	Narayanprasad Sarkar (H)	18	Second.
22	Gangeschandra Chaudhuri	17-3	Third.
24	Sureschandra Saha	19-3	Second.
26	Muhammad Nizamuddin	18-9	Second.
28	Md. Tafazzul Hossain	20-7	Second.
30	Gowher Ali Miah	18-2	Third.
31	Taj Mahmud	17-2	Second.

Dhanbari Nawab Institution.

No.	Name.	Age.	Division.
36	Sureschandra De	16-2	Third.
37	Chintaharan Bal	19-9	Second.
38	Md. Abdul Basir	17-8	First.
39	Md. Amzad Hussain Tarafder	15-8	Second.
42	Md. Hatem Ali	16-6	Second.
43	Md. Jobed Ali Khan (l)	15-4	First.

Dhubaria Seffateollah H. E. School.

No.	Name.	Age.	Division.
46	Harendranath Ghosh	19	Third.
47	Jitendramohan Kar	20-6	Third.
48	Moonshuruddin Mallik	22-2	Second.
50	Fazlul Haque (L	16-11	First.
52	Md. Asghar Ali	14-7	Third.

Roll Tang.

Tangail Bindubasini High School.

No.	Name	Age.	Division
57	Surathkanta Maitra	16-4	First
58	Ranjitkumar Chakrabarti	18-6	Second
59	Nripendranarayan Chattopadhyay	16 1	Second
60	Rangalal Das	16 3	First
61	Nanigopal Basu (Ll)	15 3	First
62	*Triptimay Ray (LmMc)	15 4	First
63	Ganapati De (m)	15 7	First
64	Debendramohan Desarkar	15 8	First
65	Birendranath Chakrabarti	16 2	First
66	Indubhushan Bhattacharyya	19 1	Third
67	Byomkes Chakrabarti	16 1	First
68	Manmdramohan Das	18-9	Third
69	Harinath Chaudhuri	15 2	Third
70	Anilranjan Basu	15 2	Second
71	Tejendrachandra Chakrabarti (M)	15-1	First
72	Hrishikes Chakrabarti	15-1	Second
73	Amarendranath Bhattacharyya	19-2	Third
74	Durgadas Saha	17 3	Second
75	Suchitrakumar Rudra	20 6	Second
76	Subodhchandra Sengupta	15 5	Second
77	Sudhirchandra Maitra	18 3	Third
78	Atulchandra Chattopadhyay	17 11	Third
79	Susilkumar Modaknag	17	Second
80	Bijaykanta Bhattacharyya	16 3	Third
81	Prabodhchandra Aich	17	Second
83	Ajitkumar Basu	17	Second
84	Himansukumar Rudra	18 11	Second
85	Prithwischandra Basumajumdar	16	Second
87	Syamapada Saha	16 1	Second
88	Ajitkumar Saha	17 8	Third
89	Parimalkumar Majumdar	16 2	Second
91	Bhabeschandra Chakrabarti	15 2	Second
92	Manindranath De	16 2	Second
94	Sukumar Datta	16 2	First
96	Gaurchandra Raychaudhuri	15 8	Third
98	Sudhirkumar Saha	17-11	Second
99	Asutosh Nag	16 11	Second
100	Khandoker Shahzahan Muhammed.	14 5	First
103	Munshi Md Ismail Hossain	17 7	Third
104	N. H Md Nowsher Ali Mian	16 4	Second
106	Md Abdul Majid Mian	21 10	Third
108	Md Abu Bakar Talukder	16 10	Second
109	A M Md Tafakhar Hossain (L)	15 1	First
110	Shahiduzzaman Khan	16 1	Second
111	Kazi Abu Hashem Shamsul Hoda	20 8	Second
112	Syeder Rahaman Khan	17 2	Third
114	Mirza Zainul Abedin	17 2	Second
116	A. F Md Shamsul Huda	17 2	Second
117	Md Alimuddin Sarker	16 11	Second
118	Kb Md Abdul Hye	17 10	First
120	Md Serajul Islam Talukder	16 9	Second
122	A F M Azharul Haque	15 7	Second
123	Abul Kashem Fazlul Haque Khan	16 2	Second

Paisia Rani Dinamani H. E. School.

No.	Name	Age.	Division
125	Purnachandra Das	17 3	Second.
127	Jogendramohan Sarkar	18 1	Third
129	Haribandhu Sarkar	17-9	Second.
130	Sudhirkumar Chakrabarti	19-7	Second.
133	Jyotischandra Guha	21-3	Third
134	Manindrachandra Debbarman	18-4	First
137	Radhapada Bhaumik	21	Second
138	Kesabchandra Bhaumik	18 2	Second
140	Subimalkrishna Baharay	20 3	Second
142	Menhaz Uddin Talukder	15 1	Second

Karatia Hafiz Mahamudali Institution.

No.	Name	Age.	Division
146	Gopikanta Saha	18-2	Third.

Roll Tang.

Sutti V. M. H. E. School.

No.	Name	Age.	Division.
150	Pritiranjan Sinha (m)	15-8	First
151	Sarbeswar Raychaudhuri	15-1	First.
152	Matilal Pal	16	First.
153	Purnachandra Datta	16-3	Third.
166	Bibhutibhushan Saha	16-2	Second.
168	Md Munawwar Hossain	17-11	Third.
170	Kazi Bazlul Haque	20-2	Third.
176	Md Harunar Rashid	18 5	Third.

Bharrah U. C. Institution.

No.	Name	Age.	Division.
179	Jyotischandra Biswas	16 5	First
180	Upendrachandra Majumdar	16 3	Second
181	Arunkumar Ghosh	15-11	Third
182	Manoranjan Bhattacharyya (L)	17	First
184	Ramendranath Basu	14 9	First
185	Sureschandra Sarkar	18-9	Third
188	Pramathachandra Ray	16 3	Second.
191	Barindranath Saha	15 11	First
193	Patitpaban Biswas	17-4	Third
199	Abinaschandra Saha	17-4	Third
200	Brajabihari Goswami	15 1	First
202	Sudhirchandra Chakrabarti	15 3	Second.

Hemnagar Sasimukhi H. E. School.

No.	Name	Age.	Division.
212	Brajaballabh Sanyal	16 6	Second
214	Girischandra Basak	18-2	First
216	Sabar Ali Mandal	20 1	Third
218	Khorshed Ali Khan	16 11	Second.

Jamurki Sir N. A. Gani H. E. School.

No.	Name	Age.	Division.
224	Indramohan Saha	15 7	First
227	Ruhidas Karmakar	19	First.
228	Ramabhushan Das	17 7	Second.
229	Narayanchandra Saha	20-2	Second
230	Ghiasuddin Ahmad	15 3	Second.
235	Samarendramohan Biswas	17	First
236	Satischandra Banik	15 1	Second.
243	Radhasyam Saha	17-4	Third.
249	Showkat Ali Khan	18-2	Third
262	Abdul Mannan Talukder	15	Third
263	Md Abdus Salam	18 6	Second.

Gopaldighi K. P. Union H. E. School.

No.	Name	Age.	Division.
265	Jatischandra Debbarma	15	First
266	Khagendramohan Munsi	16-3	Second.
267	Dineschandra Datta	18 3	Second.
272	Kalinath Datta	17 2	Third.
273	Narendrakisor Guha	18	Third.
274	Md Abdul Latif Miah	18-2	Second.
275	Hamidar Rahaman Miah	15-1	Third
276	Md Siddique Hossain	17-4	Second.

Maisamura B. K. Institution.

No.	Name	Age.	Division.
286	Hemchandra Biswas	17 2	Second.
287	Jitendranarayan Bhattacharyya	17-1	First.
292	Manindramohan Ghosh	17-2	Second.
295	Sailendrakisor Basu	19-2	Second.
297	Narendrakamal Ray	20 11	Third.
299	Manindranath Chakrabarti	17-1	Second.
303	Md Ismail	22-11	Second.
308	Akbar Ali Khan	21-6	Second.
309	Samsuddin Mallick	19-2	Second.

Roll Tang.

Lawhati Mir Azhar Memorial H. E. School.

No.	Name.	Age.	Division.
313	Ratneskumar Basak	18-9	Second.
318	Md. Azizar Rahman	17-8	Third.
319	Md. Badraddoza	25-3	Third.
320	K. M. Khalilur Rahman	19-1	Third.
322	Md. Hazrat Ali	19	Third.
333	S. M. Hafez Uddin	17 3	Second.

Elashin H. E. School.

No.	Name.	Age.	Division.
339	Nirmalendu Maitra (L)	15-11	First.
341	Nirendralal Adhikari	16-2	Second.
342	Nagendranath Ghosh	16	Second.
344	Kesabchandra Bal	16	Second.
346	Jitendranath Chaudhuri	11-10	Second.
348	Chittaranjan Saha	16 2	Second.
350	Satyendraprasad Guharay	15-4	Second.
351	Pranballabh Majumdar	18	Second.
352	Anilkumar Ghosh	17-5	Second.
354	Phanindranath Guha	18	First.
355	Phanindranath Ghosh	18-9	Third.
363	Bijalibhushan Chaudhuri	16	First.
364	Ajitkumar Hom	19-1	Second.
365	Dwijendralal Sarkar	18 5	Third.
371	Jitendramohan Saha	18	Third.
388	A. B. Md. Mizanur Rahman	18	Second.

Tangail Sibnath H. E. School.

No.	Name.	Age.	Division.
392	Md. Baizuddin Talukder	20-2	Third.
393	S. M. Raisud-Din Chowdhury	21-7	Second.
394	Abdul Halim Khan	20-2	Third.
396	Md. Abdul Majid Khan	21	Third.
398	Syed Abdul Halim	18-1	Third.
399	Mohammed Ashraf Hossain	21	Second.
401	Md. Amjad Ally Mian	19	Third.
402	K. H. Abu Taher Md. Taimur	18-2	Third.
403	A. K. M. Maqbul	14-11	Third.
404	Prataplochan Debbarman	21-2	Second.
405	Sadhanchandra Sengupta	19	Second.
406	Rameschandra Ray	19-9	Second.
407	Sitesohandra Bhattacharyya	21	Second.
409	Sudhirchandra Baishnab	17-4	Second.
410	Sanatkumar Bishnu	16-8	Second.
411	Manindrachandra Har	21-3	Second.
413	Khagendralal Aich	18-2	Second.
415	Manindrachandra Hor	16-1	Second.
416	Pareschandra Chakrabarti	17-4	Second.
417	Jitendrachandra Bagchi	17-2	Third.
418	Prakaschandra Sarkar	16-8	Third.
419	Surendramohan Sahachaudhuri	19-1	Third.
423	Abinaschandra Pal	18-1	First.
424	Nirmalkumar Chakrabarti	17-1	First.
425	Abu Mohsen Md. Yunus Khan	16-4	First.
427	Bijaykrishna Chaudhuri	16-8	Second.
429	Manoranjan Pal	17-1	Second.
430	Debendranath Brahma	18-2	Third.
431	Lalmohan Datta	17-5	First.
432	Sarojnath Sarkar	15-7	First.
433	Sibnath Mukhopadhyay	15-10	First.
434	Narayankisor Basu	15-1	Second.

Mirzapur S. K. H. E. School.

No.	Name.	Age.	Division.
435	Gopeswar Chakrabarti	16-2	Second.
443	Narendranath Nag	16-3	Second.
446	Md. Amzad Ali	17-10	Third.

Roll Tang.

Kalihati R. S. H. E. School.

No.	Name.	Age.	Division.
453	Praneschandra Nath	18-2	Second.
454	Phanindranath Sen	15-3	Second.
455	Jatindramohan Basak	19-2	Second.
457	Surendrachandra Majumdar	16	Second.
460	Md. Nurul Islam Khan	19	Second.
461	Md. Shamsul Huda Khan	16-9	Second.
462	Md. Mahiuddin Khan	16-2	First.

Tangail Bindubasini High School.

No.	Name.	Age.	Division.
464	Ramkrishna Saha	17-2	Third.
466	Amarendrachandra Ray	17-1	Third.

Balla Coronation H. E. School.

No.	Name.	Age.	Division.
478	Debkumar Saha	17-9	First.
479	Rameschandra Banikchaudhuri	16-10	Third.
480	Birendrakumar Saha	21-1	Third.
481	Bimalkumar Guha	19-6	Third.
482	Atazuddin Ahmed	17	First.
483	Ekhlasuddin Mean	17 1	Second.
484	Moslemuddin Talukder	19-2	Second.

Karatia Hafiz Mahmudali Institution.

No.	Name.	Age.	Division.
485	Narendranath Basu	15-1	First.
486	Labanyamohan Pal	15-2	First.
487	Khagendramohan Das	17-4	Second.
489	Satyendranath Ghosh	17-4	Third.
490	Gajendranath Basu	17-7	First.
491	Chowdhury Md. Abul Kalam	15-1	Third.
492	Md. Serajul Islam Mian	18-3	Second.
494	Mirza Md. Nural Imam	15	Second.
495	Mirza Abul Hassan	19-2	Second.
496	Md. Ashraf Ali	16-3	Third.
498	Md. Wazed Ali Mian	20-6	Second.

Ripon College School, Calcutta.

No.	Name.	Age.	Division.
505	Hirendraprasad Chakrabarti	15-3	Second.

Roll Tang. F.

Tangail Bindubasini Girls' H. E. School.

No.	Name.	Age.	Division.
1	Nihar Dattagupta	..	Second.
2	Jyotirmayi Raut	..	Third.
5	Renu Nag	..	Second.

Roll Tang. F. P.

Private Students.

No.	Name.	Age.	Division.
3	Hena Majumdar	..	Second.
4	Usharani Mukhopadhyay (Ll)	..	First.

Roll Tang. P.

Private Students.

No.	Name.	Age.	Division.
3	Bijaychandra Das	22-4	Third.
4	Ajitkumar Basu	19-3	Second.
12	Sasimohan Sarkar	18-1	Third.
16	Khandker Golam Sarwar	19-2	Second.

Roll Tang. T.

Teacher.

No.	Name.	Age.	Division.
3	Easin Ali Ahmed	..	Passed.

(1) The examination of the undermentioned candidates for March 1939 is cancelled and they are debarred from appearing at the Matriculation examination of this University until further orders :—

1 Imran Hussain, Roll Cal. 6588 (Public High English School, Dibrugarh).
2 Jagannath Chakrabarti, Roll Bar. 1852 (Kushangal K. M. Union Institution).
3 Harendranath Taraphdar, Roll Bhow. P. 19 (Private Student).
4 Gokuleswar Bhattacharyya, Roll Gai. 128 (Pirgachha Jnanendra Narayan H. E. School).

(2) The examination of the undermentioned candidate for March 1939 is cancelled and he is debarred from appearing at the Matriculation Examination of this University in 1939 (Supplementary), 1940, 1941 and 1942 :—

Bholanath Sarkar, Roll Rang. 101 (Rangpur Kailasranjan H. E. School).

(3) The examination of the undermentioned candidates for March 1939 is cancelled and they are debarred from appearing at the Matriculation Examination of this University in 1939 (Supplementary) and 1940 :—

1 Anilranjan Sen, Roll How. P. 3 (Private Student).
2 Md. Kalimuddin, Roll Rang. 176 (Rangpur Kailasranjan H. E. School).

(4) The examination of the undermentioned candidates for March 1939 is cancelled and they are debarred from appearing at the Supplementary Matriculation Examination, 1939 :—

1 Hrisikes Pal, Roll Bar. 1700 (Jalabari D. N. S. S. Institution).
2 Anilchandra Bandyopadhyay, Roll Bhola 55 (Bhola Town H. E. School).
3 Makbul Khan, Roll Maulvi. 35 (Kulaura Nabinchandra High School).
4 Md. Sekender Ali Miah, Roll Seraj. 299 (Jamirta H. E. School).
5 Azharuddin Ahamad, Roll Tang P. 21 (Private Student).

(5) The examination of the undermentioned candidates for March 1939 is cancelled :

	Name with Roll number and the name of the institution from which the candidate was sent up.	Paper in which unfair means were adopted.
1	Pijushchandra Ghosh, Roll Bank. P. 42 (Private Student).	Sanskrit (Additional).
2	Md. Ali Akbar, Roll Bar. 78 (Barisal A. K. Institution).	History.
3	Shamsul Haque Khan, Roll Bar. 85 (Barisal A. K. Institution).	Persian (Compulsory).
4	Mahendranath Das, Roll Bar. 258 (Kanchabalia Basantakumar H. E. School).	Mathematics (Compulsory).
5	Md. Moslem Ali, Roll Bar. 355 (Nalchiti Merchants' H. E. School).	Mathematics (Additional).
6	A. K. Md. Hossainul Islam Miah, Roll Bar. 357 (Nalchiti Merchants' H. E. School).	Arabic (Compulsory).
7	Md. Abdul Kashim, Roll Bar. 712 (Banaripara Union Institution).	History.
8	Md. Abdul Khaleque, Roll Bar. 713 (Banaripara Union Institution).	History.
9	Makhanlal Aich, Roll Bar. 1234 (Kirtipasa P. K. Institution).	English, Paper I.
10	Md. Abdul Rahman, Roll Bar. 1595 (Kirtipasa P. K. Institution).	Arabic (Compulsory).
11	Amir Hossain Miah, Roll Bar. 1607 (Kirtipasa P. K. Institution).	Persian (Compulsory).
12	Chittaranjan Rakshit, Roll Bar. 1837 (Dehergati I. N. H. E. School).	History.
13	Susilranjan Guha, Roll Bar. 1844 (Kushangal K. M. Union Institution).	Sanskrit (Additional).
14	Bhabaranjan Chakrabarti, Roll Bar. 1848 (Kushangal K. M. Union Institution).	Mathematics (Compulsory).
15	Sudhirchandra Bandyopadhyay, Roll Bar. 1965 (Madhabpasa Chandradwip Institution).	Mathematics (Compulsory).
16	Md. Miazan Ali, Roll Bog. 90 (Namuja H. E. School).	English, Paper II.
17	Anantakumar Dasgupta, Roll Bog. P. 21 (Private Student).	English, Paper II.
18	Binodbihari Datta, Roll Brahm. 1 (Chunta H. E. School).	English, Paper II.
19	Upendrachandra Acharyya, Roll Brahm. 8 (Chunta H. E. School).	English, Paper II.
20	Subodhchandra Ghosh, Roll Brahm. 34 (Chunta H. E. School).	Mathematics (Compulsory).
21	Sudhirchandra Deb, II, Roll Brahm. 113 (Brahmanbaria Annada H. E. School).	English, Paper II.
22	Md. Siddiqur Rahman, Roll Brahm. 174, (Kuti. A. B. H. E. School).	Mathematics (Compulsory).
23	Sasankachandra Bhattacharyya, Roll Brahm. 297 (Gokarna Syed Walli-ullah H. E. School).	English, Paper II.
24	Md. Abdu Miah, Roll Brahm. 373 (Fatehpur K. C. H. E. School).	Mathematics (Compulsory).
25	Sukhamay Das, Roll Brahm. 427 Nabinagar H. E. School).	English, Paper II.
26	Miaznur Rahman, Roll Brahm. 491 (Nabinagar H. E. School).	Geography.
27	Satindrachandra Ghatak, Roll Brahm. 502 (Brahmanbaria George H. E. School).	English, Paper I.
28	Abdul Awal Miah, I, Roll Brahm. 528 (Brahmanbaria George H. E. School).	English, Paper I.
29	Md. Abdul Zalil, Roll Brahm. 531 (Brahmanbaria George H. E. School).	English, Paper I.
30	Abdul Hakim, II, Roll Brahm. 604 (Rupasdi Brindaban H. E. School).	History.
31	Ajitkumar De, Roll Brahm. 614 (Sarail Annada H. E. School).	History.
32	A. F. Muhammed Tara Mian, Roll Brahm. 636 (Rupasdi Brindaban H. E. School).	English, Paper I.
33	Rasaraj Das, Roll Chand. 10 (Asta Mahamaya Pathsala).	Sanskrit (Compulsory).
34	Jatindrakumar Majumdar, Roll Chand. 16 (Asta Mahamaya Pathsala).	Sanskrit (Compulsory).
35	Tofail Ahmed, Roll Chand. 409 Raipur G. C. H. E. School).	Arabic (Compulsory).
36	Bhabatosh Chakrabarti, Roll Chand. 454 (Hoalia H. E. School).	History.
37	Hariranjan Das, Roll Chi. 139 (Kadurkhil H. E. School).	English, Paper I.
38	Chittaranjan Datta, II, Roll Chi. 155 (Kadurkhil H. E. School).	English, Paper I.
39	Kabiruddin Ahmed, Roll Chi. 1015 (Chittagong Kazim Ali H. E. School).	Arabic (Additional).
40	Abanimohan Pal, Roll Chua. 6 (Kumarkhali M. N. H. E. School).	Hygiene.
41	Fazlur Rahman Mazumdar, Roll Com. 467 (Chauddagram H. J. H. E. School).	Mathematics.
42	Kritiman Singh, Roll Dar. 44 (Darjeeling Govt. High School).	Mechanics.
43	Suryyaprasad Roll Dar., P. 8. (Private student).	History.

	Name with Roll number and the name of the institution from which the candidate was sent up.	Paper in which unfair means were adopted.
44	Brajendrakumar Sen, Roll Din. 193 (Dinajpur Academy).	English, Paper I.
45	Dhirendrakumar Das, Roll Feni. 142 (Feni G. A. Academy).	Ditto.
46	A. K. M. Laquit Ullah, Roll Feni. P. 39 (Private Student).	Mathematics.
47	Sanatchandra Biswas, Roll Gop. 319 (Kalabaria H. E. School).	History.
48	Jaminikumar Sarkar, Roll Hab. 229 (Chhatiain Biswanath High School).	Sanskrit (Compulsory).
49	Khandaker Nurul Hoque, Roll Jes. 36 (Jessore Zilla School).	Arabic (Compulsory).
50	Anilkumar Basu, Roll Jes. 121 (Jessore Sammilani Institution).	Sanskrit (Additional).
51	Md. Mujibor Rahman, Roll Jor. 46 (Dorgaon Govt. Aided High School).	History.
52	Md. Derab Ali, Roll Jor. 194 (Kakojan High School).	Ditto.
53	Ranjitkumar Singha, Roll Kandi P. 3 (Private Student).	Mathematics (Compulsory).
54	Md. Abdul Haque, Roll Kandi P. 11 (Private Student).	Persian (Additional).
55	Md. Shamsuddin Karim, Roll P. 25 (Private Student).	History.
56	Shaikh Muhammad Abdus Samad, Roll Khu. 117 (Khalispur H. E. School).	Mathamatics (Additional).
57	Quazi Abdul Hannan, Roll Kish. 203 (Kodala Saharulla Islamia H. E. School).	History.
58	Abdul Wahed Molla, Roll Mad. 231 (Charmuguria Merchant's H. E. School).	Arabic (Compulsory).
59	Anathbandhu Kundu, Roll Mad. 512 (Madaripur H. E. School).	Sanskrit (Compulsory).
60	Pareschandra Sen, Roll Mad. 539 (Madaripur H. E. School).	Hygiene.
61	Nirmalendu Sen, Roll Mad. 553 (Madaripur H. E. School).	Mathamatics (Compulsory)
62	Harihar Datta, Roll Mad. 802 (Gohala T. C. A. L. School).	Ditto.
63	Paresnath Sarkar, Roll Manik. 64 (Jaymantop H. E. School).	Ditto.
64	Wazed Ali Ahammad, Roll Manik. 166 (Jamirta S. G. H. E. School).	History
65	Mahendramohan Guhamajumdar, Roll Manik. 175 (Patgram A. B. H. E. School).	Mathematics (Additional).
66	Santoshmohan Bhattacharyya, Roll Manik. 264 (Manikganj Model H. E. School).	Ditto.
67	Ahamed Ali Khan, Roll Manik. P. 14 (Private Student).	English, Paper II.
68	Satyaranjan Sengupta, Roll Nar. 195 (Narayanganj Bar Academy).	Geography.
69	Arabinda Sen, Roll Nar. 380 (Balapur Nabinchandra H. E. School).	English, Paper I.
70	Abdus Samad Sarkar, Roll Nar. 908 (Mahajanpur H. E. School).	Persian (Additional).
71	Nalinimohan Chanda, Roll Nar. P. 35 (Private Student).	English, Paper II.
72	Kazi Shaha Newaz, Roll Nar. P. 39 (Private Student).	Ditto.
73	Anantanath Pandit, Roll Naog. 12 (Paharpur Ganjamahal H. E. School).	Mathematics (Compulsory).
74	Md. Majibur Rahman, I, Roll Naog. 19 (Paharpur Ganjamahal H. E. School).	Ditto.
75	Majed Ali Ahmad, Roll Naog. 31 (Paharpur Ganjamahal H. E. School).	Mathematics (Compulsory).
76	Brajendranath Sen, Roll Net. 116 (Netrakona Dutt High School).	Geography.
77	A. B. M. Sultan Ahamed, I, Roll Noa. 250 (Gopalpur Ali Haider H. E. School).	English, Paper II.
78	Binodbaran Chakrabarti, Roll Noa. P. 39 (Private Student).	Sanskrit (Additional).
79	Abdul Majid, Roll Noa. P 80 (Private Student).	Bengali.
80	Md. Mazahid Ali, Roll Maulvi. 28 (Kulaura Nabinchandra High School).	History.
81	Pramodranjan Deb, Roll Maulvi. P. 12 (Private Student).	English, Paper II.
82	Nakulchandra Das, Roll Patua. 54 (Patuakhali Latif Municipal Seminary).	Sanskrit (Compulsory).
83	A. K. M. Bazlul Karim, Roll Patua. P. 3 (Private Student).	English, Paper I.
84	Nirmalchandra Ghosh, Roll Pir. 48 (Rayerkati H. E. School).	English, Paper II.
85	Chandrakanta Haoladar, Roll Pir. 88 (Kaukhali Gandata Union H. E. School).	Ditto.
86	Mukul Hossain Talukdar, Roll Pir. 116 (Parerhat Rajlakshmi H. E. School).	Arabic (Compulsory).
87	Binodbihari Majhi, Roll Pir. 168 (Dighirjan H. E. School).	Sanskrit (Compulsory).
88	Md. Safar Ali Howladar, Roll Pir. 198 (Kadamtala H. E. School).	Arabic (Compulsory).
89	Ardhendubhushan Majumdar, Roll Ram. 8 (Ahmedpur J. D. H. E. School).	Mathematics (Compulsory).
90	Ahamad Ali Mondol, Roll Rang. 71 (Rangpur Taraknath H. E. School).	History.
91	Apurbachandra Pal, Roll Rang. 89 (Rangpur Kailasranjan H. E. School).	English, Paper I.
92	Makbullar Rahaman Chaudhuri, Roll Rang. 121 (Rangpur Kailasranjan H. E. School).	Ditto.
93	Hamiduddin Ahmed, Roll Rang 171 (Rangpur Kailasranjan H. E. School).	Ditto.
94	Md. Abdul Majid, Roll Rang. P 26 (Private Student).	Mathematics (Additional).
95	Hemantakumar Ray, Roll Seraj. 117 (Searjganj Victoria H. E. School).	English, Paper II
96	Khan Hatem Ali, Roll Seraj 271 (Serajgunge B. L. H. E School).	Persian (Compulsory).
97	Md. Abdur Rasid Miah, Roll Seraj. 316 (Salap H. E. School).	Ditto.
98	Sikandar Ali Khan, Roll Shi. 150 (Shillong Govt. H. E. School).	English, Paper II
99	Nirmalendu Dhar, Roll Sil. 36 (Silchar Govt. H. E. School).	Mathematics (Compulsory).
100	Ram Rup Dikshit, Roll Cal. 4979 (S. S. D. Vidyalaya).	Mathematics (Additional).
101	Dinamani De, Roll Cal. 5582 (Bangabasi College School).	History.
102	Kalidas Sinha, Roll Cal. P. 281 (Private Student).	English, Paper II.
103	Henry Sayers, Roll Cal. P. 798 (Private Student).	Mathematics (Additional).
104	Latika Gangopadhyay, Roll Bhow. F. 160 (Deshbandhu Balika Vidyalaya).	Mathematics.

The results of the following candidates are withheld pending further enquiries .—

ROLL CAL 1029, 1030, 1044, 1045, 1054, 1055, 1072, 1073, 1746, 1753, 2052, 2053, 2059, 2060, 2061, 2062, 2063, 2069, 3350, 3351, 3419, 3420.
ROLL CAL. P 239, 240
ROLL BAR. —1670, 1671, 1672, 1673, 1674, 1675, 1676, 1678, 1679
ROLL BARRACK 43, 44.
ROLL DEB. 4, 5, 38, 39, 90, 93, 117, 118, 128, 129, 131, 133, 138, 139.
ROLL HAB. 235, 236.
ROLL JOR T. 4.
ROLL SIL —178
ROLL AGAR 112, 113, 114, 115, 116, 117, 118, 119, 120, 121, 122
ROLL BHOW 898, 1196.
ROLL BHOLA 24, 25, 27, 102, 103.
ROLL BOG 203, 204
ROLL BRAHM 1 65, 284, 285, 286, 287, 288, 289, 290, 291, 292, 293, 330, 331, 332, 333
ROLL CHAND 63, 99, 100, 101, 102, 103, 104, 105, 112, 115, 118, 119, 120, 121, 122, 123, 126, 128, 131, 174, 178, 183, 184, 185, 186, 187, 222, 223, 224, 227, 229, 530, 531, 532, 533, 534, 540, 543, 547, 548, 551, 552, 553, 554, 555, 556, 557, 558, 564, 565, 566, 567, 568, 570, 571, 573, 576, 578, 582, 583, 584, 585, 586, 587, 588, 590, 592, 595, 596, 599, 600, 862, 863
ROLL CHAND F —1, 2, 3, 4, 5, 6, 7, 8, 9, 10, 11.
ROLL CHAND F P —1, 2, 3, 4, 5, 6, 7, 9, 10, 11, 12, 13, 14, 15, 16, 17
ROLL COM 57, 58, 407.
ROLL CHI P 2
ROLL JAM 2, 3, 40, 41, 43, 46, 47, 48, 49, 50, 168, 202, 203, 204, 245, 248, 250, 251, 252, 264, 265, 276, 282, 283, 285, 287, 288, 292, 295, 296, 297, 304.
ROLL JAM F. P —13, 14, 15
ROLL KAL.—194, 195, 196, 197.
ROLL KHO. P.—18, 19.
ROLL MAD.—560, 561.
ROLL MAL. —54, 56, 112, 123.
ROLL MAN.—217, 218.
ROLL MYM.—66, 67.
ROLL NARAIL—1, 2, 5, 13, 14, 15, 16, 17, 18, 19, 20, 22, 24, 25, 26, 27, 28, 29, 30, 31, 32, 39, 40, 41, 42, 45, 46, 47, 49, 53, 54, 55, 56, 57, 58, 59, 60, 61, 63, 64, 65, 67, 68, 69, 72, 73, 74, 75, 79, 80, 81, 82, 83, 86, 87, 90, 91, 92, 93, 97, 98, 99, 100, 102, 105, 107, 108, 109, 110, 111, 112, 113, 114, 115, 116, 117, 118, 119, 120, 121, 122, 123, 124, 125, 126, 127, 128, 129, 130, 146, 147, 155, 157, 158, 160, 161, 239, 243, 254, 255, 275, 284, 288, 293, 294, 295, 296, 297, 301, 302, 303, 304, 305.
ROLL NET —33, 35, 36, 37, 38, 39, 40, 41, 43, 44, 45, 46, 49, 54, 60, 61, 63, 65, 67, 68, 93, 94, 96, 98, 99, 100, 101, 103, 104, 105, 106, 109, 111, 112, 113, 114, 115, 116, 118, 119, 120, 121, 122, 123, 126, 128, 132, 137, 138, 142, 145, 149, 151, 152, 153, 154, 155, 156, 157, 158, 159, 160, 161, 166, 167, 168, 169, 171, 172, 174, 175, 182
ROLL NIL —1, 2, 3, 5, 10, 11, 12, 13, 14, 15, 18, 19, 20, 21, 22, 24, 26, 28, 29, 30, 31, 32, 33, 34, 35, 37, 38, 40, 41, 42, 44, 46, 48, 50, 51, 52, 57, 58, 59, 60, 62, 66, 68, 72, 73, 74, 80, 81, 92, 124
ROLL NIL P 13
ROLL PAB 144, 222, 250.
ROLL SERAJ 8, 9, 21, 22, 24, 25, 29, 30, 31, 32, 43, 44, 51, 52, 53, 54, 60, 61, 62, 64, 65, 86, 87, 132, 133, 207, 315, 316, 458
ROLL SERAJ. P. 2.

B. B. DUTT,
Controller of Examinations

Office of the Inspector of Schools, Rajshahi Division.

NOTIFICATION.

Jalpaiguri, the 27th May 1939.

The undermentioned teachers are declared to have passed the Half-yearly Examination in the Art and Practice of Teaching held at Jalpaiguri on the 15th May 1939:—

1 Babu Sashi Bhusan Shaha, Head Master, Balubhora M. E School, Rajshahi
2 Babu Profulla Kumar Roy, Head Master, Parajpur M E School, Dinajpur
3 Maulvi Shaikh Abdul Hamid, Head Master, Sonapur Junior Madrasah, Jalpaiguri.
4 Babu Khagendra Nath Debnath, 2nd Master, Bakali M. E. School, Jalpaiguri.
5 Maulvi Md Tahsinuddin, Head Master, Shicharpara Junior Madrasah, Bogra

B RAHMAN,
Inspector of Schools, Rajshahi Division

Office of the Inspector of Schools, Presidency Division.

Calcutta, the 14th June 1939

ERRATUM.

In the results of the Final Examinations of the Guru Training and Moallim Training Schools in the Presidency Division for the year 1938, published in the *Calcutta Gazette* (Part IB), dated 25th May 1939—

Read

Murshidabad.

Private candidate.

103.	Sambhunath Roy	II
104.	Md. Nazem Ali	II

For

103.	Sambhunath Roy	I
104.	Md. Nazem Ali	I

M. A. JAAFAR,
Inspector of Schools, Presidency Division.

Bengal Sanskrit Association.

CORRIGENDA.

Please *read* on pages 776 at the bottom and 777 at the top of the *Calcutta Gazette*, dated 4th May 1939, Part IB, under Supadma, "Calcutta" in place of Rajshahi.

Please *read* in Part IB of the *Calcutta Gazette*, dated 25th May 1939—

(*a*) Calcutta Pandit Sabha Centre in place of Calcutta Centre at the top of the pages 855-872.

(*b*) Prayog Ratnamala between Rolls 1417 and 1418 on page 868 under Calcutta Centre.

(*c*) Roll 100—Jajneswar Samal in place of Roll 100—Jojneswar Sasmal on page 893 under Contai Sanskrit Samiti, Saraswat

(*d*) Roll 23—Haripada Patra—First and Roll 24—Ram Rakshya Hota—Second, in place of Roll 23—Ram Rakshya Hota and Roll 24—Haripada Patra, under Bankura Saraswat Samaj, Laghu Kaumadi, on page 901.

(*e*) Roll 24—Debendra Nath Sarma, pupil of Pandit Lakshmi Pati Tarka-Sastri, Tarinipriya Chatuspathi, Gauripur, Assam, in place of Roll 24—Debendra Nath Sarma, pupil of Pandit Ratnakar Siddhantaratna, Bahjani, Chatuspathi, under Nalbari Sanskrit Sanjibani Sabha on page 981.

(*f*) Roll 24—D. K. Kelkar in place of Roll 24—V. K. Kelkar under Mimansa Vidyalaya, Poona, on page 987.

N. K. DUTT,
Secretary, Bengal Sanskrit Association.

Education Department, Bengal.

NOTIFICATION.

No. 3T.B.—1st June 1939.—In accordance with the Government (Education Department) notification No. 3059Edn., dated the 13th November 1928, the following list of text-books approved by this department for use in all Government and Government-aided Secondary Schools in this Presidency for a period of four years from January 1940, is published for general information. This office notification No. 11T.B., dated the 28th September 1934, and 13T.B., dated the 11th October 1934, containing text-books on the subjects mentioned in these notifications and approved by this department, will be cancelled after 31st December 1939.

Text-books on the other subjects not included in this list should be selected from the lists of text-books approved in this office notifications Nos. 5T.B., dated the 30th June 1937, 5T.B., dated the 18th June 1938 and 8T.B., dated the 10th November 1938.

Unless otherwise provided, in classes VII-X, the teaching and examinations in all subjects other than English shall be conducted in the vernacular. In classes below class VII, the teaching and examinations in all subjects shall be conducted in the vernacular only.

Change of text-books for individual classes must not be made more frequently than once in every four years (*i.e.*, during the period of approval) without the consent of the controlling officer concerned.

N. B.—(*i*) Prior to the publication of a new edition, all additions, alterations or omissions in the text of a sanctioned book must receive the sanction of the Committee. Any deviation from these instructions will render a book liable to immediate removal from the approved list of text-books.

(*ii*) No name except that of the author and publisher should be allowed on the cover or title page (*i.e.*, no name of editor, reviser, or writer of foreword or preface should be allowed).

(*iii*) Mat (*i.e.*, dull) and not glossy paper should be used.

(*iv*) Misleading statements on the cover or title page should be avoided. It should be clearly mentioned whether the book is approved as a text-book, a supplementary reader or a prize and library book.

(*v*) Any deterioration in paper, printing or illustrations of an approved book will render it liable to immediate withdrawal from the list.

(*vi*) Price—

(*a*) One anna and six pies for each thirty-two pages of printed matter *plus* a concession of 40 per cent.

This rate will be applicable to Bengali readers, Bengali grammar, Bengali composition, History (in Bengali), Science (in Bengali), Hygiene (in Bengali), Mathematical text-books (in Bengali), and also text-books on Sanskrit grammar and composition.

(*b*) Two annas for each thirty-two pages of printed matter *plus* a concession of 40 per cent.

This rate will be applicable to text-books on English literature, Geography (in English and Bengali), History (in English), Science (in English), Mathematics (in English), Hygiene (in English) and also text-books written in Sanskrit, Arabic, Persian and Urdu.

(*c*) One anna and six pies for Bengali copy-book.

(*d*) Two annas and three pies for an English copy-book.

(*e*) Six annas for a drawing-book.

English Primers.

Class III.

1. The Pretty Primer. T. M. Chakrabarti. (S. Dhar, Calcutta.)
2. The Oxford English Course Primer. Lawrence Faucett. (Oxford University Press, Calcutta.)
3. A Way to English Primer. (Oxford University Press, Calcutta.)
4. Himalaya Readers Primer. (Macmillan & Co., Ltd., Calcutta.)
5. Clarendon Readers Primer. (Oxford University Press, Calcutta.)
6. First Steps in English. (The Book Company, Ltd., Calcutta.)
7. Practical English Primer. J. K. Chaudhury and D. C. Datta. (P. Ghosh & Co., Calcutta.)
8. Bani Readers Primer. K. D. Ghose. (Bani Mandir, Calcutta.)
9. The Hindusthan Readers Primer. Mumtaz Shah Nawaz. (Rai Sahib M. Gulab Singh & Sons, Lahore.)
10. Modern English Primer. Egerton Smith. (The Book Company, Ltd., Calcutta.)
11. New Indian Readers Primer. S. N. Roy and T. J. Collins. (Albert Library, Dacca.)
12. My First Book. M. I. Borah (Adeylebros & Co., Dacca.)
13. Blackie's Kohinoor Readers Primer. M. S. H. Thompson. (Blackie & Son, Ltd., Calcutta.)
14. The Minerva Readers Primer. T. J. Collins. (Minerva Library, Dacca.)
15. Sunshine Readers Primer. Lotika Ghose. (The Indian Publishing House, Calcutta.)
16. English for Boys and Girls Primer Buddhadeva Bose. (Santosh Library Calcutta.)
17. Star Readers Primer. Mahmood Hasan. (Provincial Library, Dacca.)
18. Primrose, Part I. S M. Datta. (Bookland, Calcutta.)
19. Simple Readers Primer. P. K. Guha. (Brindaban Dhar & Sons, Ltd., Calcutta.)
20. Coronation Primer. P K. Ghosh. (Adeylebros & Co., Dacca.)
21. Tajmahal Readers Primer. A. Razzaq and A. Rahim. (The Tajmahal Publishing House, Dacca.)
22. Jewel Readers Primer. Nurul Islam. (Islamia Library, Calcutta.)
23. The Indian Times Primer. J. Chatterjee. (Author, Calcutta.)
24. New Primer. P. Gupta. (New Bengal Press, Calcutta.)
25. Model Readers Primer. (Brindaban Dhar & Sons, Ltd., Calcutta.)
26. Young India Reader Primer. S. N. Banerjee. (Standard Book House, Calcutta.)
27. The Rainbow Readers Primer. Theodore S. Upot. (Indian Press, Ltd., Allahabad.)
28. Village Readers Primer. F. L. Brayne and W. M. Ryburn. (Oxford University Press, Calcutta.)
29. Star Readers Primer. Ali Akbar. (Mukhdumy Library & Ahsanullah Book House, Ltd., Calcutta.)
30. The Orient Readers Primer. (Mukhdumy Library & Ahsanullah Book House, Ltd., Calcutta.)
31. An English Primer for Bengali Boys. Khan Bahadur Kazi Abdur Rashid. (Kazi Md. Bashir, Dacca.)
32. Royal Readers Primer. Abdur Razzaq. (Provincial Library, Dacca.)
33. London Readers Primer. S. N. Roy and B. K. Roy. (Dacca Library, Dacca.)
34. The Lotus Primer. J. Ghoshal and H. Sen. (Harish Chandra Sen, Dacca.)
35. The New English Primer. Hem Chandra Banerjee. (Students' Library, Dacca.)
36. Bright Readers Primer. Sujata Roy. (Provincial Library, Calcutta.)
37. The Lotus Primer. K. C. Purkayastha. (The Book Company, Ltd., Calcutta.)
38. Oriental Readers Primer. Mahiuddin Ahmed. (Baliadi Publishing House, Dacca.)
39. The Golden Reader, Part I. Birendra Nath Chakravarti and Upendra Nath Roy. (Star Book Society, Calcutta.)
40. New Study Readers Primer. H. Martin. (K. & J. Cooper, Bombay.)

41. Children's New English Primer. S. N. Roy. (Soor & Co., Calcutta.)
42. Bookland's Constructive Series Primer. Nrisingha Prasad Sen. (Bookland, Calcutta.)
43. The Beena Readers Primer. D. L. Sircar and A. Mowat. (Bina Library, Calcutta.)
44. The Hindusthan Readers Primer. A. Mowat and D. L. Sircar. (Bina Library, Calcutta.)
45. India Primer. A. Samad. (India Library, Dacca.)
46. Jubilee Readers Primer. A Hussain. (Modern Library, Dacca.)
47. India Readers Primer. Ela Sen. (Ela Sen, Ballygunge Place, Calcutta.)

Anglo-Urdu Primer.

1. The Rainbow Readers Primer. Theodore S. Upot. (The Indian Press, Ltd., Allahabad.)
2. Modern Empire Primer. Khan Bahadur Ahsanullah. (Mukhdumy Library & Ahasanullah Book House, Ltd., Calcutta.)

Anglo-Hindi Primer.

The Rainbow Readers Primer. Theodore S. Upot. (The Indian Press, Ltd., Allahabad.)

Anglo-Nepali Primer.

The Rainbow Readers Primer. Theodore S Upot. (The Indian Press, Ltd., Allahabad.)

English Readers.

Class IV.

1. A Way to English, Book I. (Oxford University Press, Calcutta.)
2. Clarendon Readers, Book I. (Oxford University Press, Calcutta.)
3. Nelson's Indian Readers, Book I. (T. Nelson & Sons, Ltd, Calcutta.)
4. The Oxford English Course, Book I. Lawrence Faucett (Oxford University Press, Calcutta)
5. Practical English, Reader I. J. K. Chaudhury and D. C. Datta (P. Ghosh & Co., Calcutta.)
6. The New Way Readers, Book I. The Stepping Stone. (J. Chatterjee, Cornwallis Street, Calcutta.)
7. Blackie's Kohinoor Readers, Reader I. M. S. H. Thompson. (Blackie & Son, Ltd., Calcutta.)
8. The Hindusthan Readers, First Reader A Mowat and D. L. Sircar. (Bina Library, Calcutta.)
9. Bani Readers, Book I. K. D. Ghose. (Bani Mandir, Calcutta.)
10. English for Boys and Girls, Reader I. Buddhadeva Bose. (Santosh Library, Calcutta.)
11. New Reader, Book I. P. Gupta. (New Bengal Press, Calcutta.)
12. The New India Readers, Reader I. (Goldquin & Co., Ltd., Calcutta.)
13. New Study Readers, Reader I. H. Martin. (K. & J. Cooper, Bombay.)
14. Longmans' English Readers, Book I. S. S. Cameron and M. Choksi. (Longmans, Green & Co., Ltd., Calcutta.)
15. Himalaya Readers, Book I. (Macmillan & Co., Ltd., Calcutta)
16. The Golden Book of Prose and Poetry, Part I. P. C. Banerjea. (Chuckerverty, Chatterjee & Co., Ltd., Calcutta.)
17. The English Reader, Book I. Suhas Chandra Ray and Nirmal Chandra Sinha. (The New Artistic Press, Calcutta.)
18. New Indian Empire Readers, First Reader. (Blackie & Son, Ltd., Calcutta.)
19. Indian Class Readers, Reader I. P. C. Wren. (K. & J. Cooper, Bombay.)
20. Reading Books for Indian Schools, Book I. Egerton Smith. (Longmans, Green & Co., Ltd., Calcutta.)
21. The Green Reader I. Nil Krishna Mitra. (Author, Nath Banerjee & Co., Calcutta.)
22. Village Readers, Reader I. F. L. Brayne and W. M. Ryburn. (Oxford University Press, Calcutta.)
23. Active English Readers, Reader I. H. Martin. (K. & J. Cooper, Bombay.)

24. Bookland's Constructive Series, Book I. Nrisingha Prasad Sen. (Bookland, Calcutta.)
25. Longmans' Indian Readers, Introductory Book. J. A. Yates. (Longmans, Green & Co., Ltd., Calcutta.)
26. An English Reader, Book I. Humayun Kabir. (Premier Publishing House, Calcutta.)
27. Young India Reader I. S. N Banerjee. (Standard Book House, Calcutta.)
28. Coronation Reader, Book I P. K. Ghosh. (Adeylebros & Co., Dacca.)
29. New Indian Readers, Book I S N. Roy and T. J. Collins. (Albert Library, Dacca.)
30. The Indian Times Reader, Book I J. Chatterjee. (Author, Preonath Banerjee Street, Calcutta)
31 Jewel Readers, Book I Nurul Islam. (Islamia Library, Calcutta)
32. My First Reader Dr M I Borah. (Adeylebros. & Co , Dacca.)
33. Modern Indian Reader A K Roy and Bankim Chandra Ray. (Nrityalal Seal's Library, Calcutta.)
34. Tajmahal Readers, Book I. A Razzaq and A Rahim. (Tajmahal Publishing House, Dacca)
35 Model Readers, Book I (Brindaban Dhar & Sons, Ltd., Calcutta)
36. Sunshine Readers, Part I Lotika Ghose. (Indian Publishing House, Calcutta)
37 India Readers, Part I J L Banerjee (S C Dey, Calcutta)
38 The Greenwood Readers, First Reader Laladhar Gupta and Bamapada Chatterjee (Indian Press, Ltd , Allahabad)
39. Simple Readers, Book I P K Guha (Brindaban Dhar & Sons, Lt ! , Calcutta.)
40. The Pearl Reader, Book I Rasamaya Mitra. (B. Banerjee & Co., Calcutta)
41 The Rose Reader, Book I Ebrahim Khan and Azimuddin Ahmed (Itikatha Book Depot, Calcutta)
42 The Indian School Readers, Part I. B. C Chatterjee (Indian Press, Ltd , Calcutta)
43 India Readers, Part I Ela Sen (Ela Sen, Ballygunj Place, Calcutta)
44 The Primary English Readers, Reader I A Razzaq (Minerva Library, Dacca)
45. Modern Readers, Book I A F M K Rahman (Modern Library, Dacca)
46. The Minerva Readers, Reader I T. J. Collins (Minerva Library, Dacca)
47 The Lotus Reader J Ghoshal and H Sen (Harish Chandra Sen, Dacca)
48 The Hindustan Readers, Book I Mumtaz Shah Nawaz (Rai Sahib M Gulab Singh & Sons, Lahore)
49 The Orient Readers, Book I (Mukhdumy Library and Ahsanullah Book House, Ltd., Calcutta)
50 Star Readers, Book I Mahmood Hasan (Provincial Library, Dacca)

English Readers.

Class V.

1 A Way to English, Book II. (Oxford University Press, Calcutta.)
2. Blackie's English Study Readers, Book I. (Blackie & Son, Ltd , Calcutta.)
3 New Study Readers, Reader II H Martin. (K & J. Cooper, Bombay.)
4 Active English Readers, Reader II H Martin. (K. & J. Cooper, Bombay)
5. Clarendon Readers, Book II. (Oxford University Press, Calcutta.)
6. The Oxford English Course, Book II. Lawrence Faucett. (Oxford University Press, Calcutta.)
7. The New India Readers, Reader II. (Goldquin & Co., Ltd., Calcutta.)
8. Longmans' English Readers, Book II. S. S. Cameron and M. Choksi. (Longmans, Green & Co., Ltd., Calcutta.)
9. Bani Readers, Book II. K. D. Ghose. (Bani Mandir, Calcutta.)

10. **Simple Readers, Book II.** P. K. Guha. (Brindaban Dhar & Sons, Ltd., Calcutta.)
11. **Reading Books for Indian Schools, Book II.** Egerton Smith. (Longmans, Green & Co., Ltd., Calcutta.)
12. **Indian Class Readers, Reader II.** P. C. Wren. (K. & J. Cooper, Bombay.)
13. **A Book for a Nook.** (T. Nelson & Sons, Ltd., Calcutta.)
14. **The New Way Readers, Book II.** Through the High Way. (J. Chatterjee, Cornwallis Street, Calcutta.)
15. **Easy Reader, Part I.** J. C. Guha. (Dwijendra Nath Dhur, Calcutta.)
16. **The Hindustan Readers, Book II** Mumtaz Shah Nawaz. (Rai Sahib M. Gulab Singh & Sons, Lahore.)
17. **Fundamental English, Book II.** P. B. Ballard. (University of London Press, Ltd.)
18. **New English Course for Indian Schools, Reader II.** (Longmans, Green & Co., Ltd., Calcutta.)
19. **Model Reader, Book II.** (Brindaban Dhar & Sons, Ltd., Calcutta.)
20. **The Greenwood Readers, Reader II.** Liladhar Gupta and Bamapada Chatterjee. (Indian Press, Ltd., Allahabad.)
21. **Young India Reader, II.** S. N Banerji. (The Standard Book House, Calcutta.)
22. **Nelson's Indian Readers, Book II.** (T. Nelson & Sons, Ltd., Calcutta.)
23. **Blackie's Kohinoor Readers, Reader II.** M. S. H. Thompson. (Blackie & Son, Ltd., Calcutta.)
24. **My Second Reader.** Dr. M. I. Borah. (Adeylebros & Co., Dacca.)
25. **English for Boys and Girls, Reader II.** Buddhadeva Bose (Santosh Library, Calcutta.)
26. **London Readers, Book II.** S. N. Roy and B. K. Roy. (Dacca Library, Dacca.)
27. **Child's Easy Readers, Book II.** Gupta and Banerjee. (Bejan Behari Banerjee, Calcutta.)
28. **New Indian Empire Readers, Second Reader.** (Blackie & Son, Ltd., Calcutta).
29. **Himalaya Readers, Book II.** (Macmillan & Co., Ltd., Calcutta.)
30. **India Readers, Reader III.** Rai Bahadur Lalit Mohan Chatterjee. (Popular Agency, Calcutta.)
31. **The Indian Times Reader, Book II.** J Chatterjee. (Author, Preonath Banerjee Street, Calcutta.)
32. **The Golden Book of Prose and Poetry, Part II.** P. C. Banerjea. (Chuckervertty Chatterjee & Co., Ltd., Calcutta.)
33. **Modern Readers, Book II.** A. F. M. K. Rahman. (Modern Library, Dacca.)
34. **Modern English Reader, Book II.** Egerton Smith. (The Book Company, Ltd., Calcutta.)
35. **New Indian Class Reader II.** P. C. Wren. (K. & J. Cooper, Bombay.)
36. **Modern School Reader.** Syama Prasanna Sarkar. (K. Neogy, Calcutta.)
37. **Village Readers, Reader II.** E. L. Brayne and W. M. Ryburn (Oxford University Press, Calcutta.)
38. **The Minerva Readers, Reader II.** T. J. Collins. (Minerva Library, Dacca.)
39. **The Orient Readers, Book II.** (Mukhdumy Library & Ahsanullah Book House, Ltd., Calcutta.)
40. **Longmans' Indian Readers, Book I.** J. A. Yates. (Longmans, Green & Co., Ltd., Calcutta.)
41. **Practical English Reader II.** J. K. Chaudhury and D. C. Datta. (P. Ghosh & Co., Calcutta.)
42. **The Green Reader II.** Nil Krishna Mitra. (Author, Nath, Banerjee & Co., Calcutta.)
43. **New Century English Reader, Book II.** C. C. Mitra. (Kamala Book Depot, Ltd., Calcutta.)
44. **Royal Readers, Book II.** Abdur Razzaq. ((Provincial Library, Dacca.)
45. **Star Readers, Book II.** Mahmood Hasan. (Provincial Library, Dacca.)
46. **Bookland's Constructive Series, Book II.** Bibhuti Bhusan Ghoshal and Girish Chandra Chatterjee. (Bookland, Calcutta.)
47. **The Hindusthan Readers, Second Reader.** A. Mowat and D. L. Sircar. (Bina Library, Calcutta.)

48. Tajmahal Readers, Book II. A. Razzaq and A. Rahim. (Tajmahal Publishing House, Dacca.)
49. New Reader. Altaf Husain. (Kohinoor Library, Dacca.)
50. An English Reader, Book II. Humayun Kabir. (Premier Publishing House, Calcutta.)

English Readers.

Class VI.

1. New Study Readers, Reader III. H. Martin. (K. & J Cooper, Bombay.)
2. New Indian Class Reader III. P. C. Wren. (K. & J. Cooper, Bombay.)
3. Blackie's Kohinoor Readers, Reader III. M. S. H. Thompson. (Blackie & Son, Ltd., Calcutta.)
4. Child's Easy Readers, Book III. Gupta and Banerjee. (Bejan Behari Banerjee, Calcutta.)
5. London Readers, Book III. S. N. Ray and B. K. Ray. (Dacca Library, Dacca.)
6. Bani Readers, Book III. K. D. Ghose. (Bani Mandir, Calcutta.)
7. Nelson's Indian Readers, Book III. (T. Nelson & Sons, Ltd., Calcutta.)
8. Clarendon Readers, Book III. (Oxford University Press, Calcutta.)
9 A Way to English, Book III. (Oxford University Press, Calcutta.)
10. Young India Reader III. S. N. Banerjee. (The Standard Book House, Calcutta.)
11. School Reader, Book III. P K. Bose and B. K. Palit (Ghosh & Co., Calcutta.)
12. Golden Readers, Book II. Srikumar Banerjee. (New Bengal Press, Calcutta.)
13. My Third Reader. Dr. M. I. Borah. (Adeylebros & Co., Dacca.)
14. The Eastern Readers, Book III. Ebrahim Khan and Azimuddin Ahmed. (The Great Eastern Library, Calcutta.)
15. First Lessons in English, Reader III. T. J. Collins. (Students' Library, Dacca.)
16. The Greenwood Readers, Third Reader. Liladhar Gupta and Bamapada Chatterjee. (The Indian Press, Ltd., Allahabad.)
17. The Hindustan Readers, Book III. Mumtaz Shah Nawaz. (Rai Sahib M. Gulab Singh & Sons, Lahore.)
18. Jewel Readers, Book III. Nurul Islam. (Islamia Library, Calcutta.)
19. Practical English, Reader III. J. K. Choudhury and D. C. Datta. (P. Ghosh & Co., Calcutta.)
20. Simple English Reader. Manindra Chandra Mookerjea and Manmatha Nath Chakravarty. (Kamala Book Depôt, Ltd., Calcutta.)
21. Tajmahal Readers, Book III. A. Razzaq and A. Rahim. (Tajmahal Publishing House, Dacca.)
22. The Golden Book of Prose and Poetry, Part III. P. C. Banerjea. (Chakravarty, Chatterjee & Co., Ltd., Calcutta.)
23. Model English Reader III. Charu Chandra Guha. (Author, Wari, Dacca.)
24. The Green Reader, III. N. Mitra. (Author, Nath, Banerjee & Co., Calcutta.)
25. The New Bengal Reader. S. N. Bhadra. (Bimalendu Ghosh, Bahir Sura Road, Calcutta.)
26. The Minerva Readers, Reader III. T. J. Collins. (Minerva Library, Dacca.)
27. Star Readers, Book III. Mahmood Hasan. (Provincial Library, Dacca.)
28. Modern Readers, Book III. A. F. M. K. Rahman. (Modern Library, Dacca.)
29. The Orient Readers, Book III. (Mukhdumy Library & Ahsanullah Book House, Ltd., Calcutta.)
30. Simple Readers, Book III. P. K. Guha. (Brindaban Dhar & Sons, Ltd., Calcutta.)
31. New English Readers, Book III. J. L. Banerjee. (The Central Book Agency, Calcutta.)
32. The Hindusthan Readers, Third Reader. A. Mowat and D. L. Sircar. (Bina Library, Calcutta.)

33. The New Way Readers, Book III. The Mid Way. (J. Chatterjee, Cornwallis Street, Calcutta.)
34. The Bookland's Constructive Series, Book III. Bibhutibhusan Ghoshal and Girish Chandra Chatterjee. (Book Land, Calcutta.)
35. Himalaya Readers, Book III. (Macmillan & Co., Ltd., Calcutta.)
36. Oriental Readers, Book III. Muhiuddin Ahmed. (Baliadi Publishing House, Dacca.)
37. The New India Readers, Reader III. (Goldquin & Co., Ltd., Calcutta.)
38. An English Reader, Book III. Humayun Kabir. (Premier Publishing House, Calcutta.)
39. Active English Readers, Reader III. H. Martin. (K. & J. Cooper, Bombay.)
40. India Readers, Reader IV. Rai Bahadur Lalit Mohan Chatterjee. (Popular Agency, Calcutta.)
41. The New Indian Readers, Book III. Mahbub-ul-Huque. (Sen Brother & Co., Calcutta.)
42. English for Boys and Girls, Reader III. Buddhadeva Bose. (Santosh Library, Calcutta.)
43. Royal Readers, Book III. Abdur Razzaq. (Provincial Library, Dacca.)
44. The Indian Times Reader, Book III. J. Chatterjee. (Author, Preonath Banerjee Street, Calcutta.)
45. The Pearl Reader, Book III. Rasamay Mitra. (B. Banerjee & Co., Calcutta.)

English Readers.

Class VII.

1. Clarendon Readers, Book IV. (Oxford University Press, Calcutta.)
2. Blackie's Kohinoor Readers, Reader IV. M. S. H. Thompson. (Blackie & Son, Ltd., Calcutta.)
3. Bani Readers, Book IV. K. D. Ghose. (Bani Mandir, Calcutta.)
4. India Readers, Part IV. J. L. Banerjee. (Chuckervartty, Chatterjee & Co., Ltd., Calcutta.)
5. Practical English, Reader IV. J. K. Chaudhury and D. C. Datta. (P. Ghosh & Co., Calcutta.)
6. New Study Readers, Reader IV. H. Martin (K. & J. Cooper, Bombay.)
7. A Way to English, Book IV. (Oxford University Press, Calcutta.)
8. Simple Readers, Book IV. P. K. Guha. (Brindaban Dhar & Sons., Ltd., Calcutta.)
9. Active English Readers, Reader IV. H. Martin. (K. & J. Cooper, Bombay.)
10. Blackie's English Study Readers, Book III. (Blackie & Son, Ltd., Calcutta.)
11. English for Boys and Girls, Reader IV. Buddhadeva Bose. (Santosh Library, Calcutta.)
12. New English Course for Indian Schools, Fourth Reader. (Longmans, Green & Co., Ltd., Calcutta.)
13. Reading Books for Indian Schools, Book IV. Egerton Smith. (Longmans, Green, & Co., Ltd., Calcutta.)
14. New Indian Empire Readers, Fourth Reader. (Blackie & Son, Ltd., Calcutta.)
15. India Readers, Reader V. Rai Bahadur Lalit Mohan Chatterjee. (Popular Agency, Calcutta.)
16. Royal Readers, Book IV. Abdur Razzaq. (Provincial Library, Dacca.)
17. The Hindustan Readers, Book IV. Mumtaz Shah Nawaz. (Rai Sahib M. Gulab Singh & Sons, Lahore.)
18. Young India Reader. Birendra Nath Chakravarty and Sailendra Nath Banerjee. (Kamala Book Depôt, Ltd., Calcutta.)
19. Longmans' English Readers, Book IV. S. S. Cameron and M. Choksi. (Longmans, Green & Co., Ltd., Calcutta.)
20. Longmans' Indian Readers, Book III. J. A. Yates. (Longmans, Green & Co., Ltd., Calcutta.)
21. Bookland's Constructive Series, Book IV. J. R. Banerjea. (Book Land, Calcutta.)
22. Choice Readings. Nurul Islam. (The Islamia Library, Dacca.)

23. Select Readings, Part I. S. C. Mookerjee. (Dey & Co., Calcutta.)
24. The Ideal English Reader, Book I. J. N. Chakravarti. (Amulya Ratan Ghosh, Noormohammad Lane, Calcutta.)
25. The Indian Times Reader, Book IV J Chatterjee. (Author, Preonath Banerjee Street, Calcutta.)
26. The New India Readers, Reader IV. (Goldquin & Co., Ltd., Calcutta.)
27. Juvenile English Reader. S. N. Bhadra. (Bimalendu Ghosh, Bahir Sura Road, Calcutta.)
28. A New Course of Reading, Book I. H. P. Ghosal. (S. C. Mookherjee, Panchanantola Road, Howrah.)
29. Juvenile Reader. Bipin Behari Banerjee. (Jatindranath Sinha, Banglabazar, Dacca.)
30. An English Reader, Book IV. Humayun Kabir. (Premier Publishing House, Calcutta.)
31. The Golden Book of Prose and Poetry, Part IV. P. C. Banerjea. (Profulla Kumar Banerjea, Calcutta.)
32. The New Way Readers, Book IV. The Gateway to Matriculation English Junior. (J. Chatterjee, Calcutta.)
33. Golden Readers, Book III. Srikumar Banerjee. (The New Bengal Press, Calcutta.)
34. The Hindusthan Readers, Fourth Reader A. Mowat and D. L. Sircar. (Bina Library, Calcutta.)
35. London Readers, Book IV. S. N. Ray and B. K. Ray. (Dacca Library, Dacca.)
36 Himalaya Readers, Book IV. (Macmillan & Co., Ltd., Calcutta.)
37. The Bengal Reader H. C. Mukerjee. (Indian Book Company, Calcutta.)
38. The Green Reader IV N. Mitra. (Author, Nath, Banerjee & Co , Calcutta.)

English Readers.

Class VIII.

1. New Indian Empire Readers, Fifth Reader. (Blackie & Son, Ltd., Calcutta.)
2. The Gateway to Literary Reading and Composition, A First Book. Lewis Marsh. (Blackie & Son, Ltd., Calcutta.)
3. Clarendon Readers, Book V. (Oxford University Press, Calcutta.)
4. Select Readings, Part II S. C. Mookerjee. (G. M. Dey, Calcutta)
5. Bani Readers, Book V. K. D Ghose. (Bani Mandir, Calcutta.)
6 A Way to English, Book V. (Oxford University Press, Calcutta.)
7. India Readers, Part V J. L. Banerjee. (Chuckervertty, Chatterjee & Co., Ltd , Calcutta.)
8. India Reader. Compiled by the All Bengal Teachers' Association. (Macmillan & Co., Ltd., Calcutta.)
9. Himalaya Readers, Book V. (Macmillan & Co., Ltd., Calcutta.)
10. Blackie's Kohinoor Readers, Reader V. M. S. H. Thompson. (Blackie & Son, Ltd., Calcutta.)
11. The Reform Method Literary Readers, Book I. H. Martin. (K. & J. Cooper, Bombay.)
12. Golden Readers, Book IV. Srikumar Banerjee. (The New Bengal Press, Calcutta.)
13. London Readers, Book V. S. N. Ray and B. K. Ray. (Dacca Library, Dacca.)
14. English for Boys and Girls, Reader Five. Buddhadeva Bose. (Santosh Library, Calcutta)
15. The Hindusthan Readers, Fifth Reader. A. Mowat and D. L. Sircar. (Bina Library, Calcutta.)
16. English Reader for High Schools. B. M. Datta. (Students' Library, Calcutta.)
17. The Hindustan Readers, Book V. Mumtaz Shah Nawaz. (Rai Sahib M. Gulab Singh & Sons, Lahore.)
18. The Green Reader V. N. Mitra. (Author, Nath Banerjee & Co., Calcutta.)
19. New Study Readers, Reader V. H. Martin. (K. & J. Cooper, Bombay.)
20. Nelson's Indian Readers, Book V. (T. Nelson & Sons, Ltd., Calcutta.)

21. The New Way Readers, Book V. The Gateway to Matriculation English—Preparatory. (J. Chatterjee, Calcutta.)
22. The Golden Book of Prose and Poetry, Part V. P. C. Banerjea. (Pratul Kumar Banerjee, Calcutta.)
23. Indian Class Readers, Reader V. H. Martin. (K. & J. Cooper, Bombay.)
24. Longmans' Indian Readers, Book IV. J. A. Yates. (Longmans, Green & Co., Ltd., Calcutta.)
25. Bookland's Constructive Series, Book V. J. R. Banerjea. (Book Land, Calcutta.)

English Readers.

(Prepared under the Alternative Syllabus.)

Classes III-VIII.

1. The New Method Readers, Reader IA (Primer). Dr. M. West. (Longmans, Green & Co., Ltd., Calcutta.)
2. The New Method Readers, Reader IB. Dr. M. West. (Longmans, Green & Co., Ltd., Calcutta.)
3. The New Method Readers, Reader II. Dr. M. West. (Longmans, Green & Co., Ltd., Calcutta.)
4. The New Method Conversation Course, Learn to Speak by Speaking—Section 1. Dr. M. West. (Longmans, Green & Co., Ltd., Calcutta.)
5. The New Method Readers, Reader III. Dr. M. West. (Longmans, Green & Co., Ltd., Calcutta.)
6. The New Method Conversation Course. Learn to Speak by Speaking—Section 2. Dr. M. West. (Longmans, Green & Co., Ltd., Calcutta.)
7. The New Method Readers, Reader IV. Dr. M. West. (Longmans, Green & Co., Ltd., Calcutta.)
8. The New Method Conversation Course. Learn to Speak by Speaking—Section 3. Dr. M. West. (Longmans, Green & Co., Ltd., Calcutta.)
9. The New Method Readers, Reader V. Dr. M. West. (Longmans, Green & Co., Ltd., Calcutta.)
10. The New Method Conversation Course, Learn to Speak by Speaking—Section 4. Dr. M. West (Longmans, Green & Co., Ltd., Calcutta.)

Supplementary Readers.

Class IV.

1. Longmans' Stories for Children, Book I. Mrs. M. G. Anderson. (Longmans, Green & Co., Ltd., Calcutta.)
2. New Method First Supplementary Reader I—Fables and Fairy Tales. Dr. M. West. (Longmans, Green & Co., Ltd., Calcutta.)
3. Spoken English Pre-Primer. H. Martin. (K. & J. Cooper, Bombay.)
4. Kohinoor Supplementary Readers, Primary Grade I. The Wolf and the Lamb and other stories. (Blackie & Son, Ltd., Calcutta.)
5. Old English Tales—Cinderella Puss in Boots, No. I. (Macmillan & Co., Ltd., Calcutta.)
6. Supplementary Readers, Stage A—Cinderella and Rapunzel. Lawrence Faucett. (Oxford University Press, Calcutta.)
7. Supplementary Readers—Stage A. The Good Little Men, etc. Lawrence Faucett. (Oxford University Press, Calcutta.)
8. Supplementary Readers—Stage A. Nine Fables. Lawrence Faucett. (Oxford University Press, Calcutta.)
9. Young India Readers—Harish Chandra the King Who would not tell a Lie. (Oxford University Press, Calcutta.)
10. Leaders of Modern India—Grade I. Iswar Chandra Vidyasagar. (Oxford University Press, Calcutta.)
11. Boys' Own Stories, Book I. Charu Chandra Guha. (Author, Dacca.)

Supplementary Readers.

Class V.

1. Indian Fables. A. C. Banerjee and N. C. Banerjee. (A. C. Banerjee & Sons, Calcutta.)
2. Aesop's Fables. J. L. Banerjee. (Modern Book Agency, Calcutta.)
3. Kohinoor Supplementary Readers—Junior (Grade II). The Stupid Monkey. M. S. H. Thompson. (Blackie & Son, Ltd., Calcutta.)

4. Folklore for the young, Book I. S. S. Yajnik. (The Indian Press, Ltd., Allahabad.)
5. Stories for Children, Book II. Mrs. M. G. Anderson. (Longmans, Green & Co., Ltd., Calcutta.)
6. Short Stories for Small Folk—Grade P, No. I. C. T. Dudt. (Macmillan & Co., Ltd., Calcutta.)
7. Question Time, Series IV. Coal and Gas. (Macmillan & Co., Ltd., Calcutta.)
8. Question Time, Series VI. A Box of Matches. (Macmillan & Co., Ltd., Calcutta.)
9. Fables from Aesop, No. 3. (Macmillan & Co., Ltd., Calcutta.)
10. Young India Readers, Grade II. The Golden Nest. (Oxford University Press, Calcutta.)
11. Stories for the Class Room—Grade B, Book I. Herbert Strang. (Oxford University Press, Calcutta.)
12. Leaders of Modern India—Grade II. Sir Syed Ahmed Khan. (Oxford University Press, Calcutta.)
13. The First Book of Fables—First Grade. Herbert Mckay. (Oxford University Press, Calcutta.)
14. Boys' Own Stories, Book II. Charu Chandra Guha. (Author, Dacca.)
15. Aesop's Fables. Madhu Sudan Dev. (J C. Banerjee, Calcutta.)
16. Aesop's Fables. S. K. Ghosh. (Ashutosh Chanda, Dacca.)
17. The West Minster Readers, First Series, Book I. Days in Storyland. (University of London Press, Ltd.)
18. Young India Readers, Grade II. Padmini and the Forest King. (Oxford University Press, Calcutta.)
19 Puri and Lord Jagannath C A Parkhurst (Macmillan & Co., Ltd., Calcutta.)

Supplementary Readers.

Class VI.

1. Young India Readers, Grade III. Sakuntala and the Clever Carpenter. (Oxford University, Press, Calcutta.)
2. Leaders of Modern India, Grade III. M. K. Gandhi. (Oxford University Press, Calcutta.)
3. Stories for the Class Room, Grade C. Herbert Strang (Oxford University Press, Calcutta.)
4. The Second Book of Fables, Second Grade. (Oxford University Press, Calcutta.)
5. The Lion and the Mouse and other stories. [Blackie and Son (India), Ltd., Calcutta.]
6. The Happy Traveller Readers for Boys, Book I. The Broad Highway. A. P. Nield and J. G. Fyfe. (Blackie & Son, Ltd.)
7. Spoken English, Reader I. H. Martin. (K. & J. Cooper, Bombay.)
8. Fairy Tales. Lena Welton. (Macmillan & Co., Ltd., Calcutta.)
9. Aesops' Fables. Story Time Books. (T. Nelson & Sons, Ltd., Calcutta.)
10. Stories for Children, Book III. Mrs. M. G. Anderson. (Longmans, Green & Co., Ltd., Calcutta.)
11. New Method Readers, First Supplementary Reader III. Robinson Crusoe. (Longmans, Green & Co., Ltd., Calcutta.)
12. New Method Book of Verse. Mary Heap. (Longmans, Green & Co., Calcutta.)
13. The Heritage Story Books—Lions and Tigers. (Longmans, Green & Co., Calcutta.)
14. A Book of Fables. S. K. Ghosh. (Asutosh Chanda, Dacca.)
15. Aesops' Fables. S. C. Sen and A. C. Sen. (Bhattacharyya Sons, Ltd., Calcutta.)
16. Indian Fables. J. L. Banerjee. (Modern Book Agency, Calcutta.)
17. A Book of Fables. S. N. Banerjee. (Amarendra Nath Banerjee, Kidderpore, Calcutta.)
18. Girls' Own Stories. Mina Guha. (Mina Guha, Wari, Dacca.)
19. Boys' Own Stories, Book III. Charu Chandra Guha. (Charu Chandra Guha, Dacca.)
20. A stitch in time. Evelyn Ward. (Oxford University, Press, Calcutta.)
21. Darjeeling and the Himalayas. C. A. Parkhurst. (Macmillan & Co., Ltd., Calcutta.)

22. Lucknow an "Arabian Nights" City. C. A. Parkhurst. (Macmillan & Co., Ltd., Calcutta.)
23. Benares the Holy City. C. A. Parkhurst. (Macmillan & Co., Ltd., Calcutta.)

Supplementary Readers.

Class VII.

1. Indian Fables and Legends, Book II. M. G. Anderson. (Longmans, Green & Co., Ltd., Calcutta.)
2. The Heritage Story Books- Robin Hood. (Longmans, Green & Co., Ltd., Calcutta.)
3. Vikram and the Yogi and other stories. S. S. Yajnik. (The Indian Press Ltd., Allahabad.)
4. Spoken English Reader II. H. Martin. (K. & J. Cooper, Bombay.)
5. Captain Blue Coat's Tales from Japan, Part II. T. A. Spalding. (T. Nelson & Sons, Ltd., Calcutta.)
6. Old Peter's Russian Tales I. Arthur Ransome. (T. Nelson & Sons, Ltd.)
7. Children's Classics Intermediate I. No. 126- Anderson's Fairy Tales. (Macmillan & Co., Ltd., Calcutta.)
8. Tales of India—Bengal Folk Stories. Rev. Lal Behari De. (Macmillan & Co., Ltd., Calcutta.)
9. The War of the Humans and the Mosquitoes Lt.-Col. G. Jolly. (Macmillan & Co., Ltd., Calcutta.)
10. Heroes of Bengal. Harendra Kumar Sarkar (Kamala Book Depôt, Ltd., Calcutta.)
11. Stories from the Epics, Part I. J. L. Banerjee. (Modern Book Agency, Calcutta.)
12. Tales from Bankim. Chandra Kumar Ghosh and Gopal Chandra Mukherjee. (S. C. Auddy & Co., Ltd., Calcutta.)
13. Kohinoor Supplementary Readers Senior (Grade IV). Rabinson Crusoe. (Blackie & Son, Ltd., Calcutta.)
14. The Story of the Golden Fleece. M. W. Jennings. (Blackie & Son, Ltd., Calcutta.)
15. Stories from Grimm. (Blackie & Son, Ltd., Calcutta.)
16. Tales re-told for Easy Reading—Gulliver's Travels. Jonathan Swift. (Oxford University Press, Calcutta.)
17. Tales re-told for Easy Reading—Sindbad the Sailor. (Oxford University Press, Calcutta.)
18. Tales of Friendship. D. C. Sharma. (Oxford University Press, Calcutta.)
19. In Search of Science, Book I. Air, Wind and Rain. Herbert Mckay. (Oxford University Press, Calcutta.)
20. The Third Book of Fables, Third Grade Herbert Mckay. (Oxford University Press, Calcutta.)
21. Tales re-told for Easy Reading—Three Tales Oscar Wilde (Oxford University Press, Calcutta.)
22. Delhi the Capital of India. C. A. Parkhurst. (Macmillan & Co., Ltd., Calcutta.)
23. Beautiful Kashmir. C. A. Parkhurst. (Macmillan & Co., Ltd., Calcutta.)
24. Calcutta "The City of Palaces". C. A Parkhurst. (Macmillan & Co., Ltd., Calcutta.)
25. Bihar, The Land of "The Blessed One". C. A. Parkhurst. (Macmillan & Co., Ltd., Calcutta.)
26. Our Letters in the Post. G. A. Campbell. (Oxford University Press, Calcutta.)

Supplementary Readers.

Class VIII.

1. The Story of Rama and Sita. Stella Mead. (Oxford University Press, Calcutta.)
2. Young India Readers—Grade V. Heroines of Indian Literature. Rai Bahadur A. C. Mukherjee. (Oxford University Press, Calcutta.)
3. Old Greek Stories—Junior Series. A. S. Hornby. (George G. Harrap & Company, Ltd.).

4. Tales from the Indian Drama. C. A. Kincaid. (Oxford University Press, Calcutta.)
5. Epic Tales of the East. M. G. Singh. (Oxford University Press, Calcutta.)
6. Stories from Scott. Herbert Strang. (Oxford University Press, Calcutta.)
7. Paths of Peace, Book I. Estelle Ross. (Oxford University Press, Calcutta.)
8. My Early Life. (1869-1914). M. K. Gandhi. (Oxford University Press, Calcutta.)
9. Second Year Reader—Discoveries and Inventions. B. Mendelssohn. (Macmillan & Co., Ltd., Calcutta.)
10. Stories Old and New—Gulliver's Travels. (Blackie and Son, Ltd., Calcutta.)
11. Stories Old and New—King Arthur and His Knights. (Blackie & Son, Ltd., Calcutta.)
12. Arabian Nights—Aladin, Sindbad, Ali Baba (Blackie & Son, Ltd., Calcutta.)
13. Spoken English Reader III. H. Martin. (K & J. Cooper, Bombay.)
14. Why Aeroplanes Fly. Arthur Elton and Robert Fairthorne. (Longmans, Green & Co., Calcutta.)
15. Picturesque Mysore C. A Parkhurst (Macmillan & Co., Ltd., Calcutta.)
16. Bombay "The Gateway of India" C. A. Parkhurst (Macmillan & Co, Ltd., Calcutta.)
17. Agra and The Taj Mahal. C. A. Parkhurst (Macmillan & Co., Ltd., Calcutta.)
18. The Land of the Five Rivers C A Parkhurst. (Macmillan & Co., Ltd., Calcutta.)

The Basic Way to English Course, published by the Times of India Press, Bombay.

(For pupils.)

1. The Gold Insect, Part I. Put into Basic by A P Rossiter.
2. The Gold Insect, Part II Put into Basic by A. P Rossiter.
3. Robinson Crusoe, Part I Put into Basic by T Takata
4. Robinson Crusoe, Part II. Put into Basic by T Takata.
5. The Trader of Venice Put into Basic by T Takata.

(For teachers.)

Basic and the teaching of English in India Adolph Myers

English Copy Books.

Class III

1. Crown English Copy Book, Part I Nurul Islam. (The Student Supply Company, Dacca.)
2 Jubilee English Copy Book, Part I Abul Fazl Muhammad (Islamia Library, Dacca.)
3. Ideal Copy Book, Part I A. K. Das Gupta (Das Gupta & Sons, Calcutta.)
4. New English Copy Book, Part I Khan Bahadur Kazi Abdur Rashid. (The Provincial Library, Dacca)
5. English Copy Slip, Part I. Mrs Priyambada Nag. (The Indian Publishing House, Calcutta.)
6. Ideal Copy Book, Part I. Arun Chandra Dev. (N C Majumdar, Calcutta.)
7. Model Copy Book, No. 1. Asutosh Dhar. (Brindaban Dhar & Sons, Ltd., Calcutta.)
8. New Copy Book, Part I. G. N Chatterjee. (B. Banerjee, Vidyasagar Street, Calcutta.)
9. New Method Copy Book, Book No. 1. (Charu Chandra Guha, Patuatuly, Dacca.)
10. The Saraswati Copy Slips, No 1. (Macmillan & Co., Ltd., Calcutta.)
11. The Ideal English Copy Book, Part 1. Hem Chandra Banerjee. (Minerva Library, Dacca.)
12. The Beginner's Copy Book, Part I. Sarat Chandra Chatterjee. (M. M. Basak, Dacca.)
13. The Star Copy Book, Part 1. Sitanath Basak. (Author, Dacca.)

English Copy Books.

Class IV.

1. Jubilee English Copy Book, Part II. Abul Fazl Muhammad. (Islamia Library, Dacca.)
2. Crown English Copy Book, Part II. Nurul Islam. (The Students' Supply Company, Dacca.)
3. Ideal Copy Book, Part II. A. K. Das Gupta. (Das Gupta & Sons, Calcutta.)
4. New English Copy Book, Part II. Khan Bahadur Kazi Abdur Rashid. (The Provincial Library, Dacca.)
5. English Copy Slip, Part II. Mrs. Priyambada Nag. (The Indian Publishing House, Calcutta.)
6. Ideal Copy Book, Part II. Arun Chandra Dev. (N. C. Majumdar, Calcutta.)
7. Model Copy Book No. 2. Asutosh Dhar. (Brindaban Dhar & Sons, Ltd., Calcutta.)
8. New Copy Book, Part II. G. N. Chatterjee. (B. Banerjee, Vidyasagar Street, Calcutta.)
9. New Method Copy Book, Book 2. (Charu Chandra Guha, Patuatuly, Dacca.)
10. The Saraswati Copy Slips, No. 2. (Macmillan & Co., Ltd., Calcutta.)
11. The Ideal English Copy Book, Part II. Hem Chandra Banerjee. (Minerva Library, Dacca.)
12. The Star Copy Book, Part II. Sitanath Basak. (Author, Dacca.)
13. The Beginner's Copy Book, Part II. Sarat Chandra Chatterjee. (M. M. Basak, Dacca.)

English Grammar and Composition.

Classes V and VI.

1. Beginners' Modern English Grammar. Adyanath Roy. (B. Banerjee & Co., Calcutta.)
2. A Simple English Grammar. Bhimpada Ghosh. (P. Ghosh & Co., Calcutta.)
3. An M. E. Grammar. D. Chatterjee. (Author, Paikpara, Jessore.)
4. Modern Easy Grammar. B. C. De. (Soor & Co., Calcutta.)
5. Child's Modern Grammar. D. N. Maitra. (Author, Oriental Training Academy, Calcutta.)
6. Middle English Grammar. Suresh Chandra Banerjee. (Bhattacharyya Sons, Ltd., Calcutta.)
7. The Pretty English Grammar. T. M. Chakrabarty. (S. Dhar, Calcutta.)
8. Modern Method English Grammar. Ajit Kumar Banerjee and Nirmal Kumar Bhattacharyya. (S. C. Seal & Sons, Calcutta.)
9. A Short English Grammar. W. C. Chatterjee. (Indian Book Society, Calcutta.)
10. Child's English Grammar. Kamini Kumar Ghosh. (Jatindra Nath Chakravorty, Calcutta.)
11. The New Juvenile English Grammar. Bhupati Nath Palit. (The Great Eastern Library, Calcutta.)
12. Beginners' Text Book of English Grammar. G. C. Bose (Ghosh & Co., Calcutta.)
13. Simple Grammar. M. L. Chakrabarti. (Satyabrata Library, Calcutta.)
14. Beginner's English Grammar. Suresh Chandra Chaudhury. (Nihar Chandra Dhar, Calcutta.)
15. Beginners' English Grammar. Jasimuddin Ahmed. (The Empire Library, Dacca.)
16. An Easy English Grammar. B. C. Roy. (R. Devi, Calcutta.)
17. A Practical English Grammar. Khan Bahadur Abdur Rahman Khan. (Dacca Library, Dacca.)
18. Child's Easy Grammar. Banabilash Roy. (The Central Bank Agency, Calcutta.)
19. Modern English Grammar. S. R. Bhattacharyya. (P. N. Sen, Hastings Street, Calcutta.)
20. An Easy Grammar. A. C. Sen. (Bani Niketan, Calcutta.)
21. Middle Class Grammar. A. Razzaq. (Islamia Library, Dacca.)

22. Child's Simple Grammar. G. N. Dhar and P. K. Roy. (City Book Company, Calcutta.)
23. Middle English Grammar. Bishnupada Roy. (North Bengal Publishing House, Calcutta.)
24. Child's Grammar. Khan Bahadur Ahsanullah. (Mukhdumy Library and Ahsanullah Book House, Ltd., Calcutta.)
25. Child's New Grammar. Pushpamayee Bose and Sukumar Mitra. (Teachers' Library, Calcutta.)
26. My First Book of English Study. S. C. Dutta. (Bharat Book Agency, Calcutta.)
27. A Simple English Grammar. B. N. Chatterjee. (B. N. Chatterjee, Calcutta.)
28. Simple English Grammar. Hem Chandra Banerjee. (Minerva Library, Dacca.)
29. An Elementary English Grammar. Jogendranath Mitra and Amulyadhan Banerjee. (New Bengal Press, Calcutta.)
30. A Simple English Grammar. Syed Bazlur Rahman. (The Great Eastern Library, Calcutta.)
31. Model English Grammar P. C. De. (Kumud Library, Calcutta.)
32. An English Grammar for Beginners. A. Samad. (The India Library, Dacca.)
33. New English Grammar, Book II. Girija Prasanna Das Gupta. (Students' Book Agency, Dacca.)
34. Simple Grammar P K. Guha (Brindaban Dhar & Sons, Ltd., Calcutta.)
35. An introductory English Grammar Abdul Mannan (The Students' Supply Co., Dacca)
36. Easy English Grammar. Aurobinda Kumar Ghose (Author, Calcutta.)
37. Picture Grammar, Book II Herambanath Ghatak (Ramkumar Library, Dacca.)
38. A Junior English Grammar. Birendranath Chakrabarty (U. N. Dhar & Co , Calcutta.)
39. An Easy English Grammar B P Chakravarty (Durga Prasad Chakravarty, Calcutta.)
40. Juvenile English Grammar. Priya Nath Pal (Author, Kasba, 24-Parganas.)
41. An Easy English Grammar Nalini Nath Mazumdar and Sushil Kumar Basu (Sanskrit Press Depository, Calcutta)
42. Junior Course in English Grammar. Satyasaran Kahali and P. K. Sammaddar (Shibani Prosad Chatterjee, Calcutta.)
43. The First Book of Modern Grammar I. C Chakravarti (B. Banerjee & Co., Calcutta.)
44. Liliput Grammar Satyajiban Pal and S. R. Chatterjee. (Roy & Munshi, Dacca)
45. First Steps to English Grammar, Part II Rasamay Mitra. (B. Banerjee & Co., Calcutta.)
46. First School Grammar Bankim Chandra Datta. (Ripon Library, Dacca.)
47. Easy Method Grammar Lalit Mohan Chanda. (Islamia Library, Dacca.)
48. A Primer of English Grammar. Nishi Kanta Sen Gupta and Narendra Nath Datta. (N. Datta, Barrackpur.)
49. Junior Grammar. B. Das. (Bengal Book Depot, Calcutta.)
50. Child's Easy English Grammar. Sailendra Nath Banerjee. (L. C. Dhar & Brothers, Calcutta.)

Anglo-Urdu Grammar.

1. Child's Easy Grammar in Urdu. Jogendra Nath Banerjee. (S. C. Auddy & Co., Ltd., Calcutta.)
2. First Step to English Grammar in Urdu. Syed Husain Ali. (Haji Abdul Qayyum, Calcutta.)

Anglo-Hindi Grammar.

Child's Easy Grammar in Hindi. Jogendra Nath Banerjea. (S. C. Auddy & Co., Ltd., Calcutta.)

Anglo-Nepali Grammar.

Child's Easy Grammar in Nepali. Jogendra Nath Banerjea. (S. C. Auddy & Co., Ltd., Calcutta.)
English Grammar Series, Book II. Easy Parsing. J. C. Nesfield. (Macmillan & Co., Ltd., Calcutta.)

English Grammar.

Classes VII and VIII.

1. The Elements of English Grammar. Rai Lalit Mohan Chatterjee Bahadur and Taraknath Sen. (Minerva Library, Dacca.)
2. A Functional Grammar of Modern English. J. Lahiri and K. K. Mookerjee. (Bani Niketan, Calcutta.)
3. Simplified English Grammar. L. Tipping. (Macmillan & Co., Ltd., Calcutta.)
4. Simple English Grammar. P. K. Guha. (Brindaban Dhar & Sons, Ltd., Calcutta.)
5. A Middle English Grammar S. N. Banerjee. (P. Ghosh & Co., Calcutta.)
6. New English Grammar. Taranath De. (Chackervertty, Chatterjee & Co., Ltd., Calcutta.)
7. New English Grammar. Hemanta Kumar Mazumdar. (Kamala Book Depot, Ltd., Calcutta.)
8. Modern English Grammar. G. C. Bose and S. C. Bose. (Ghosh & Co., Calcutta.)
9. Junior High School Grammar. H. C. Biswas and T. N. Tapadar. (N. C. Das, Dacca.)
10. Midle Class Grammar N N Das Gupta (Nihar Chandra Dhar, Calcutta.)
11. A Manual of English Grammar. J. Lahiri. (Indian Press, Ltd., Calcutta.)
12. Modern High School Grammar. A. N. Roy. (Students' Library, Calcutta.)
13. Higher English Grammar on Modern Lines. Khan Bahadur Kazi Abdur Rashid. (Provincial Library, Dacca.)
14. Oxford Grammars for Junior Classes. Book III. (Oxford University Press, Calcutta.)
15. A Class Book of Modern English Grammar T. J. Collins and B. P. Datta. (Victoria Library, Dacca.)
16. Practical English Grammar for India. III. F. G. French. (Oxford University Press, Calcutta.)
17. Elementary Grammar on Modern Lines. P. C. Wren. (K. & J. Cooper, Bombay.)
18. A Shorter English Grammar. P. C. Wren. (K & J. Cooper, Bombay.)
19. English Grammar for Indian Schools. Satis Chandra Sen. (Sen Brothers & Co., Calcutta.)
20. New Junior English Grammar. Panchanan Bhattacharyya. (S. C. Auddy & Co., Ltd., Calcutta.)
21. Modern English Grammar. Sailendra Nath Sircar and Jyotirbikash Mitra. (U. N. Dhur & Co., Calcutta.)
22. All-India English Grammar. Baidya Nath Chatterjee and Prabodh Chandra De. (S. C. Auddy & Co., Ltd., Calcutta.)
23. High School English Grammar. A. Razzaq. (Islamia Library, Dacca.)
24. Preparatory English Grammar. Ashley Sampson. (Macmillan & Co., Ltd., Calcutta.)
25. The Elements of Modern English Grammar. I. C. Chakravarti. (B. Banerjee & Co., Calcutta.)

Recommended for Classes IX and X.

1. Hints on the Study of English. F. J. Rowe and W. T. Webb. (Macmillan & Co., Ltd., Calcutta.)
2. English Grammar Series, Book IV. J. C. Nesfield. (Macmillan & Co., Ltd., Calcutta.)
3. Good English R. P. Ghosh. (S. R. Ghosh & Brothers, Dacca.)
4. A Text Book of Higher English Grammar. Prafulla Kumar De Sarkar. (P. Ghosh & Co., Calcutta.)
5. English Grammar Series, Book III. J. C. Nesfield, (Macmillan & Co., Ltd., Calcutta.)
6. A Higher English Grammar. L. Tipping. (Macmillan & Co., Ltd., Calcutta.)
7. Matriculation English Grammar. L. Tipping. (Macmillan & Co., Ltd., Calcutta.)
8. High School English Grammar. P. C. Wren. (K. & J. Cooper, Bombay.)
9. Matriculation English Grammar, Idiom and Composition. Egerton Smith. (The Book Company, Ltd., Calcutta.)
10. Modern English Grammar. Egerton Smith. (The Book Company, Ltd., Calcutta.)

English Composition.

Classes VII and VIII.

1. A Junior English Course. H. Martin. (K. & J. Cooper, Bombay.)
2. Progressive English Composition. P. C. Wren. (K. & J. Cooper, Bombay.)
3. Junior Course in English Composition. A. X. Soares and M. N. Majumdar. (Oxford University Press, Calcutta.)
4. High School English Composition. P. C. Wren and H. Martin. (K. & J. Cooper, Bombay.)
5. High School English Composition. A. Razzaq. (The Islamia Library, Dacca.)
6. High School English H Martin (K. & J. Cooper, Bombay.)
7. Elementary English Composition. J. Lahiri. (The Indian Press, Ltd., Calcutta.)
8. Practical English Composition. Pramatha Nath Bose. (Kamala Book Depot, Ltd , Calcutta.)
9. A Junior Course of English Composition on a New Method. J. L. Banerjee and B. B. Mukerjea. (B. Sen, Calcutta.)
10. Essentials of English Composition S. N. Banerji. (P. Ghosh & Co., Calcutta.)
11. A Text Book of General English. Prafulla Kumar De Sarkar. (P. Ghosh & Co., Calcutta.)
12. Oxford Course in English Composition. (Oxford University Press, Calcutta.)
13. English Composition for Junior Classes Dr. Srikumar Banerjee and Nirmal Chandra Sinha (Upendranath Dhur, Calcutta.)
14. An Elementary English Composition. A. K Sen (The Book Company, Ltd , Calcutta)
15. Picture Composition, Book I. J. N Fraser. (K. & J. Cooper, Bombay.)
16. Picture Composition, Book II. J N Fraser. (K. & J. Cooper, Bombay.)
17. Teacher's Hand Book to Fraser's Picture Composition. H. Martin. (K. & J. Cooper, Bombay.) For teachers.
18. Matriculation English. L. Tipping and A Menezes. (Macmillan & Co., Ltd , Calcutta.) For Classes IX and X.

The following books are recommended for use as reference books:—

1. English Errors in Indian Schools T L H Smith Pearse. (Oxford University Press, Calcutta.)
2. English Idioms and how to use them McMordie (Oxford University Press, Calcutta.)
3. The Little Oxford Dictionary George Ostler. (Oxford University Press, Calcutta.)
4. Pocket Oxford Dictionary F G Fowler and H. W Fowler. (Oxford University Press, Calcutta)
5. Jewel Dictionary A T Dev. (Author, Calcutta.)
6. Students' Favourite Dictionary (Bengali to English). A. T. Dev. (A. T. Dev, Calcutta)
7. Students' Favourite Dictionary (English to Bengali and English). A. T. Dev (A. T. Dev, Calcutta.)
8. Bhashabilash Abidhan Rai Sahib Akshay Kumar Datta Gupta, Kaviratna. (Brindaban Dhar & Sons, Ltd., Calcutta.)
9. Nutan Bangala Abhidhan. Asutosh Dev. (Author, Calcutta.)

Bengali Readers.

Class III.

1. Saral Path, Part I. Upendra Nath Ganguli and Shyamratan Chatterjee. (Sen Bros. & Co., Calcutta.)
2. Sahityamala. Birendranath Bhattacharyya. (D. Banerjee, Calcutta.)
3. Suniti Guchha, Part I. Rasamay Chatterjee. (Chakrabarti & Sons, Calcutta.)
4. Jnan Bikash, Part I. Kali Ranjan Mukherjee. (Nath, Banerjee & Co., Calcutta.)
5. Sundar Path, Part I. Jnanendra Mohan Das and Pyarimohan Sen Gupta. (Indian Publishing House, Calcutta.)
6. Kishore Sathi, Part I. Rai Jaladhar Sen Bahadur. (School Library, Calcutta.)

7. Bani Bitan, Part I. Bejan Behari Bhattacharyya. (Bani Bitan, Ballygunge, Calcutta.)
8. Aloke Manjari, Part I. Gholam Mustafa. (Islamia Library, Calcutta.)
9. Aharani, Part I. Biswapati Chaudhury. (Dev Prasad Basu, Calcutta.)
10. Adarsha Suniti Sudha, Part I. Upendra Nath Das. (S. C. Ghosh, Calcutta.)
11. Bangla Sahitya, Part I. Jagadish Chandra Ghosh. (S. C. Ghosh, Banglabazar, Dacca.)
12. Sahitya Kusum. Kali Mohan Sarma Adhikary and Ramani Ranjan Acharyya. (Satyabrata Library, Calcutta.)
13. Sahitya Prasun, Part I. Ramdayal Chatterjee and Nalini Ranjan Chatterjee. (Kumud Library, Calcutta.)
14. Naba Sahitya Manjusha, Part I. Prasanna Kumar Samaddar. (Nrityalal Seal's Library, Calcutta.)
15. Banimanjari, Part I. Mohini Mohan Roy and Gopallal Pal. (Gopallal Pal, Calcutta)
16. Nitimalya, Part I. Banabehari Bhattacharyya. (Brindaban Dhar & Sons, Ltd., Calcutta.)
17. Banipath, Part I. Harisadhan Chatterjee. (H. Chatterjee & Co., Calcutta.)
18. Sishumangal. Upendranath Bhattacharyya. (Students' Library, Dacca.)
19. Siksha Mukul, Part I. Jogindra Nath Sircar. (City Book Society, Calcutta.)
20. Su-shiksha, Part I. Prabodh Chandra Sen. (Girindra Nath Mitra, College Square, Calcutta.)
21. Nitisahitya, Part I. Mozammel Haque. (Adeylebros & Co., Dacca.)
22. Sucharu Path, Part I. Paresh Nath Banerjee. (Anil Kumar Basu, Calcutta.)
23. Su-siksha, Part I. Narendra Chandra Bhattacharyya. (Tamas Ranjan Majumdar, Dacca.)
24. Priyapath, Part I. Dhirendranath Mookerjee. (P. Ghosh & Co., Calcutta.)
25. Bangala Pathamala, Part I. Dr. Suniti Kumar Chatterjee and Priyaranjan Sen. (Bani Mandir, Calcutta.)
26. Sahitya Parichaya, Part I. Brahmananda Chatterjee. (S. B. Chatterjee & Sons, Calcutta.)
27. Amiya Katha. Haranath Ghosh(Haranath Ghosh & Sons, Dacca.)
28. Manju Katha. Tarapada Mukherjee. (Sanskrit Press Depository, Calcutta.)
29. Ratna Prava, Part I. Prabhabati Sen Gupta. (Srinath Library, Dacca.)
30. Suniti Sudha, Part I. Phani Bhusan Ghosh (Author, Simla Street, Calcutta.)
31. Suniti Bikash, Part I. Madhabdas Sankhyatirtha. (N. C. Majumdar, Calcutta.)
32. Sishu Sahitya, Part I. Ganesh Chandra Sahitya Shastri (Bookland, Calcutta.)
33. Sahaj Bangala Path, Part I. Nirmal Chandra Sinha. (Macmillan & Co., Ltd., Calcutta.)
34. Naba Sahitya Bikash. Anil Krishna Gupta. (Sakti Prasad Chatterjee, Calcutta.)
35. Manjumala. Monoj Basu. (Bengal Publishers, Calcutta.)
36. Sukatha, Part I. A. H. Syed. (Baliadi Publishing House, Dacca.)
37. Sukatha. Khan Bahadur Abdur Rahman Khan and Akshay Kumar Roy. (Dacca Library, Dacca.)
38. Bichitra Sahitya, Part I. Charu Chandra Banerjee. (S. C. Ghosh, Dacca.)
39. Sahitya Path, Part I. Osman Ghani. (Luttor Rahman Chaudhury, Dacca.)
40. Saral Sahitya, Part I. Muhammad Fazlul Haq. (Empire Library, Dacca.)
41. Sahitya Kusum, Part I. Khan Sahib Abdur Rub Chaudhury. (Provincial Library, Dacca.)
42. Nitipath. Naba Krishna Bhattacharyya. (Radha Raman Banerjee, Calcutta.)
43. Saral Sahitya, Part I. Manindra Mohan Basu. (Nirmal Chandra Datta, Calcutta.)

44. Malika, Part I. Upendra Chandra Sarkar. (Ripon Library, Dacca.)
45. Sahitya Kanan, Part 1. A. Samad. (Liakat Publishing Co., Dacca.)
46. Charu Sahitya, Part I. Charu Chandra Banerjee. (Minerva Library, Dacca.)
47. Sahitya Bithi, Part I. Kumud Ranjan Mallik. (Manisha Devi, College Square, Calcutta.)
48. Sahitya Sanchaya, Part I. Jatindra Mohan Bagchi. (Popular Agency, Calcutta.)
49. Sahitya Bikash, Part I. Surendra Nath Banerjee. (Soor & Co., Calcutta.)
50. Malika, Part I. Karuna Kana Gupta. (Adeylebros. & Co., Dacca.)

Urdu Readers.

1. Bahar-i-Urdu, Part I. Gopi Charan Saxena and Mumtaz Ali. (Indian Press, Ltd., Allahabad.)
2. Hindusthani Reader, Part II. (Macmillaln & Co., Ltd., Calcutta.)
3. Guljar-i-Urdu, No. I. Sayed Hussain Ali. (Haji Md. Abdul Qayyum, Calcutta.)
4. Darse Urdu. Md. Taher Rezwi. (Haji Md. Said & Sons, Calcutta.)
5. Nasim-i-Gulshani Urdu, Part III. Maulana Md. Idris. (Author, Alimuddin Street, Calcutta.)
6. Islamia Urdu Ki Tesri Ketab. Md. Taher Rezwi. (Islamia Library, Calcutta.)
7. Gulzar-i-Adab, Part II. Abid Allahabadi. (Star Book Depot, Calcutta.)

Hindi Readers.

1. Sahitya Prabesh, Part I. Krishna Pyarilal, Lakshmiprasad Pandey and Srinath Sinha (Indian Press, Ltd., Allahabad.)
2. Sahitya Saroj, Part I. Girija Sankar Varma "Atur". (Bala Sahitya Prakashak Samiti, Calcutta.)

Nepali Readers.

1. Nepali Sahitya, Part III. Parash Mani Pradhan. (Macmillan & Co., Ltd., Calcutta.)
2. Nepali Sajilo Sahitya, Part III. (Macmillan & Co., Ltd., Calcutta.)

Bengali Readers.

Class IV.

1 Sahitya Kanika, Part II. A. M. Taheruddin and Ataharuddin Ahmed. (The Great Eastern Library, Calcutta.)
2 Aloke Manjari, Part II. Gholam Mustafa. (Islamia Library Calcutta.)
3 Suniti Bikash, Part II. Madhabdas Sankhyatirtha. (N. C Majumdar, Calcutta.)
4. Sahitya Prasun. Jogendra Nath Mitra. (New Bengal Press, Calcutta.)
5. Malika, Part II. Karuna Kana Gupta. (Adeylebros & Co., Dacca.)
6. Sahitya Parichaya, Part II. Brahmananda Chatterjee. (S. B. Chatterjee & Sons, Calcutta.)
7. Nitimala, Part II. Muhammad Jasimuddin. (J. Haq, Bangalabazar, Dacca.)
8. Baagala Sahitya, Part II. Khan Bahadur Ahsanullah. (Mukhdumy Library & Ahsanullah Book House, Ltd., Calcutta.)
9. Naba Sahitya Shiksha, Part II. Abul Hussain. (Modern Library, Dacca.)
10. Lalit Path. Aparajita Roy and Herambanath Bhattacharyya. (Goldquine & Co., Ltd., Calcutta.)

11. Saral Sahitya, Part II. Manindra Mohan Basu. (Santosh Library, Calcutta.)
12. Sabuj Sathi. Mah-fazur Rahman Khan. (North Bengal Publishing House, Calcutta.)
13. Bangala Pathamala, Part II. Dr. Suniti Kumar Chatterjee and Priyaranjan Sen. (Bani Mandir, Calcutta.)
14 Nitisahitya, Part II. Mozammel Haque. (Adeylebros & Co., Dacca.)
15 Suniti Sudha, Part II. Phani Bhusan Ghosh. (Author, Simla Street, Calcutta.)
16. Sahaj Bangala Path, Part II. Nirmal Chandra Sinha. (Macmillan & Co., Ltd., Calcutta.)
17. Kishore Sathi, Part II. Begum Shamsun Nahar and Md. Habibullah. (Z. Hussain Chaudhury, Calcutta.)
18. Suniti Guchha, Part II. Rasamaya Chatterjee. (Chakrabarti & Sons, Calcutta.)
19. Sahitya Prakash, Part II. Dr. Muhammad Shahidullah. (Provincial Library, Calcutta.)
20. Sahitya Path, Part II. Osman Ghani (Lutfar Rahman Chaudhury, Dacca.)
21. Sahitya Kusum, Part II. Khan Sahib Abdur Rub Chaudhury. (Provincial Library, Dacca.)
22. Banipath, Part II. Harisadhan Chatterjee. (H. Chatterjee & Co , Calcutta.)
23. Suprasanga. Khan Bahadur Abdur Rahman Khan and Akshay Kumar Roy. (Dacca Library, Dacca.)
24. Shiksha Mukur, Part II. Mrinal Chandra Sarbadhikary (Kamala Book Depot, Ltd., Calcutta.)
25. Aharani, Part II. Biswapati Chaudhury. (Debprasad Basu, Calcutta.)
26. Manimukta. Monoj Basu. (Bengal Publishers, Calcutta.)
27. Sahitya Susama, Part I. Shyamapada Chakrabarty. (Ghosh & Co., Calcutta.)
28. Sahitya Manjari, Part II. Bela Debi. (The Book Company, Ltd., Calcutta.)
29. Ratnamalika, Part II. Khan Bahadur Daliluddin Ahmed. (Victoria Library, Dacca.)
30. Charu Sahitya, Part II. Charu Chandra Banerjee. (Minerva Library, Dacca.)
31 Adarsha Suniti Sudha, Part II. Upendra Nath Das. (S. C. Ghosh. Calcutta.)
32. Saral Prasanga. Rai Sahib Akshay Kumar Datta Gupta. (Brindaban Dhar & Sons, Ltd., Calcutta.)
33. Sahitya Parijat, Part II. Abdur Rashid. (Provincial Library, Dacca.)
34. Sahityika, Part II. Bhupatinath Palit and Bimal Chandra Ganguli. (The Great Eastern Library, Calcutta.)
35 Saral Path, Part II. Upendra Nath Ganguli and Shyamratan Chatterjee. (Sen Bros. & Co., Calcutta.)
36. Sushiksha, Part II. Prabodh Chandra Sen. (Girindra Nath Mitra, College Square, Calcutta.)
37. Sahitya Bithi, Part II. Kumudranjan Mallik. (Radharani Devi, Calcutta.)
38 Saral Prabandha, Part II. Dhirendralal De. (Victoria Book Depot, Calcutta.)
39. Anjali. Amiya Sen Gupta. (Prafulla Kumud Library, Dacca.)
40. Prabandha Kalika, Part I. Haranath Ghosh. (Haranath Ghosh & Sons, Dacca.)
41. Naba Sahitya Manjusha, Part II. Prasanna Kumar Samaddar. (Nrityalal Seal's Library, Calcutta.)
42. Prabandha Kusum. Dinesh Chandra Majumdar. (N. C. Basu, Cornwallis Street, Calcutta.)
43. Sundar Path, Part II. Jnanendra Mohan Das and Pyari Mohan Sen Gupta. (Indian Publishing House, Calcutta.)
44. Saral Sahitya, Part II. Md. Fazlul Haque. (Empire Library, Dacca.)
45. Sahitya Bithika, Part II. Abdul Wadud. (Oriental Publishing House, Dacca.)
46. Sahitya Shiksha, Part II. Mozammel Haque and Afzalul Haque. (Moslem Publishing House, Calcutta.)
47. Sushiksha, Part II. Nargis Ahsar Khanam. (Authoress, Nargis Mansion, Dacca.)

48. Sukatha, Part II. A. H. Syad. (Baliadi Publishing House, Dacca.)
49. Sahitya Bithi. Birendra Nath Bhattacharyya. (A. R. Banerjee & Co., Calcutta.)
50. Sahitya Kanika, Part II. Abdur Razzaq. (Abdur Rahman, Rokanpur, Dacca.)

Urdu Readers.

1. Islamia Urdu Ki Chauthi Ketab. Md. Taher Rezwi. (Islamia Library, Calcutta.)
2. Intekhabe Subzwaria. Md. Taher Rezwi. (Haji Md. Said & Sons, Calcutta.)
3. Bahar-i-Urdu, Part II. Gopi Charan Saxena and Mumtaj Ali. (Indian Press, Ltd., Allahabad.)
4. Hindusthani Reader, Part III. (Macmillan & Co., Ltd., Calcutta.)
5. Gulzar-i-Urdu, No. II. Sayed Hussain Ali. (Haji Md. Abdul Qayyum, Calcutta.)
6. Gulzar-E-Adab, Part III. Adib Allahabadi. (Star Book Depot, Calcutta.)
7 Taj-ul Qawaid. Md. Taher Rezwi and Abed Ali. (Haji Md. Said & Sons, Calcutta.)

Hindi Readers.

1 Sahitya Saroj, Part II. Girija Sankar Varma "Atur". (Bal Sahitya Prakash Samiti, Calcutta.)
2. Sahitya Prabesh, Part II. Krishna Pyarilal, Lakshmi Prasad Pandey and Srinath Sinha. (Indian Press, Ltd., Allahabad.)

Nepali Readers.

1. Nepali Sajilo Sahitya, Part IV. (Macmillan & Co., Ltd., Calcutta.)
2. Nepali Sahitya, Part IV. (Macmillan & Co., Ltd., Calcutta.)

Bengali Readers.

Class V.

1. Adarsha Sandarva Sudha, Part I. Upendra Nath Das. (S. C. Ghosh, Calcutta.)
2. Supath. Khan Bahadur Abdur Rahman Khan and Akshay Kumar Roy. (Dacca Library, Dacca.)
3. Aharani, Part III. Biswapati Chaudhury. (Deaprasad Basu, Calcutta.)
4. Banipath, Part III. Harisadhan Chatterjee. (H. Chatterjee Co., Calcutta.)
5. Bangala Sahitya, Part III. Khan Bahadur Ahsanullah. Mukhdumy Library & Ahsanullah Book House, Ltd., Calcutta.)
6 Sahitya Path, Part III. Rai Khagendra Nath Mitra Bahadur and Jogendranath Gupta. (Sanskrit Press Depository, Calcutta.)
7. Path Manjusha. Monoj Basu. (Chhabirani Dhar, Calcutta.)
8. Prabandha Kamal, Part I. Nitish Chandra Bagchi and Bejoy Krishna Chakrabarti. (Chakravarti & Sons, Calcutta.)
9. Nitimalya, Part III. Banabehari Bhattacharyya. (Brindaban Dhar & Sons, Ltd., Calcutta.)
10. Bani Bitan, Part III. Bejan Behari Bhattacharyya. (Bani Bitan, Ballygunge, Calcutta.)
11. Sushiksha, Part III. Prabodh Chandra Sen. (Girindra Nath Mitra, College Square, Calcutta.)
12. Sahitya Bikash, Part I. Satkari Mukherjee. (New Bengal Press, Calcutta.)
13. Bangala Pathamala, Part III. Dr. Suniti Kumar Chatterjee and Priyaranjan Sen. (Bani Mandir, Calcutta.)
14. Malika, Part III. Kuruna Kana Gupta. (Adeylebros & Co., Calcutta.)
15. Saral Sahitya, Part III. Bejan Behari Banerjee. (Author, Balaram Ghosh Street, Calcutta.)

16. Aloke Manjari, Part III. Gholam Mustafa. (Islamia Library, Calcutta.)
17. Bani Manjari, Part III. Mohini Mohan Roy and Gopallal Pal. (Gopallal Pal, Calcutta.)
18. Sahitya Bithi, Part III. Kumud Ranjan Mallik. (Manisha Devi, College Square, Calcutta.)
19. Sahaj Bangala Path, Part III. Nirmal Chandra Sinha. (Macmillan & Co., Ltd., Calcutta.)
20. Saral Prabandha, Part III. Dhirendralal De. (Victoria Book Depot, Calcutta.)
21 Saral Sahitya, Part III. Muhammad Fazlul Haque. (Empire Library, Dacca.)
22. Prabanda Kaumudi, Part I. Amulya Charan Vidyabhusan. (N. C. Majumdar, Calcutta.)
23. Sahitya Prasun, Part III. Ramdayal Chatterjee and Naliniranjan Chatterjee. (Kumud Library, Calcutta.)
24. Sabuj Sahitya. Sheikh Habibar Rahman. (North Bengal Publishing House, Calcutta.)
25. Manikana. Chandra Kanta Datta Saraswati. (Nihar Chandra Dhar, Calcutta.)
26. Charu Sahitya, Part III. Charu Chandra Banerjee. (Minerva Library, Dacca.)
27. Sahitya Kanika, Part III Ebrahim Khan (The Great Eastern Library, Dacca.)
28. Niti Sahitya, Part III. Mozammel Haque. (Adeylebros & Co., Dacca.)
29. Sahitya Bikash, Part III. Surendra Nath Banerjee. (Soor & Co., Calcutta.)
30. Mukulika. Mrs. Amodini Ghosh. (Baliadi Publishing House, Dacca)
31. Bangla Sahitya, Part III. Jagadish Chandra Ghosh. (S. C. Ghosh Dacca.)
32. Sahitya Mukul Haripada Chakrabarty. (Bhattacharyya Sons, Ltd., Calcutta.)
33. Sahitya Chayanika, Part I. Surendra Chandra Nath and Jyotirmay Ghosh. (Bharat Book Agency, Calcutta.)
34. Sahitya Sankalan, Part I. Basanta Kumar Chatterjee. (Satish Chandra Mukherjee, Calcutta.)
35. Prabandhamala. Rajani Kanta Gupta (Rajani Sahitya Mandir, Calcutta.)
36. Sudha Path, Part III. Sarojranjan Banerjee. (Kanailal Banerjee, Sibpur, Howrah.)
37. Sahitya Mukulika. Sailendra Kumar Mallik and Bhababhuti Roy. (P. Dey, Paikpara, Calcutta.)
38. Saral Bangala Sopan, Part III. Sukumar Sen and Sudhir Kumar Mukherjee. (Girindra Nath Mitra, Calcutta.)
39. Saral Sahitya, Part III. Jasimuddin. (Albert Library, Dacca.)
40. Charu Prasanga, Part III. Charu Chandra Banerjee. (Author, Patuatuly, Dacca.)
41. Sahitya Kanika, Part III. Abdur Razzaq. (Abdur Rahman, Dacca)
42. Jnan Bikash, Part III. Kaliranjan Mukherjee. (Nath Banerjee & Co., Calcutta.)
43. Nitimanjari. Gajendra Kumar Mitra. (Mitra & Ghosh, Calcutta.)
44. Sahitya Parijat, Part III. Abdur Rashid. (Provincial Library, Dacca.)
45. Saral Sahitya, Part III. Manindra Mohan Basu. (Santosh Library, Calcutta.)
46. Naba Sahitya Shiksha, Part III. Abul Hussain. (Modern Library, Dacca.)
47. Kamal Kalika, Part III. Mrs. Hasibunnessa Furrokh Begum. (Authoress, Dacca.)
48. Sahitya Manjari. Mahitosh Ray Chaudhury. (Kamala Book Depot, Ltd., Calcutta.)
49. Sucharupath, Part III. Paresh Nath Banerjee. (Sukriti Bhusan Ghosh, Entally, Calcutta.)
50. Nitimala, Part III. Muhammad Jasimuddin. (J. Haque, Bangala Bazar, Dacca.)

Urdu Readers.

1 Talim-ul Atfal Jadid, Part I. Khan Bahadur Maulvi Md. Habibulla. (Macmillan & Co., Ltd., Calcutta.)
2. Nishat-i-Urdu, Part I. S. Nizamuddin Balkhi. (Indian Press, Ltd., Allahabad.)
3. Gulzar-i-Urdu, No. III. Sayed Hussain Ali. (Haji Md. Abdul Qayyum, Calcutta.)
4. Gulzar-E-Adab, Part IV. Adib Allahabadi. (Star Book Depot, Calcutta.)
5. Chamanistan-e-Adab. Md. Taher Rezwi. (Haji Md. Said & Sons, Calcutta.)

Hindi Readers.

1. Hindi Sahitya Chayan, Part I. Girija Sankar Varma "Atur" and Hrishideo Misra. (Bal Sahitya Prakashak Samity, Calcutta.)
2 Sahitya Prabesh, Part III. Krishna Pyarilal, Lakshmi Prasad Pandey and Srinath Sinha. (Indian Press, Ltd., Allahabad.)

Nepali Reader.

Nepali Sahitya, Book V, Part I. (Macmillan & Co., Ltd., Calcutta.)

Bengali Readers.

Class VI.

1. Adarsha Sandarva Sudha, Part II Upendra Nath Das. (S. C. Ghosh, Calcutta.)
2 Bangala Pathamala, Part II. Dr. Suniti Kumar Chatterjee and Priyaranjan Sen. (Bani Mandir, Calcutta.)
3. Sahitya Manjausha. Monoj Basu. (Kamal Book Depot, Ltd., Calcutta.)
4. Sahitya Bithi, Part IV. Kumud Ranjan Mallik. (Radharani Devi College Square, Calcutta.)
5. Sahitya Prabesh, Part II. Manindralal Basu and Heramba Nath Bhattacharyya. (Goldquine & Co., Ltd., Calcutta.)
6 Prabandha Kaumudi, Part II. Amulya Charan Vidyabhusan. (N. C. Majumdar, Jhamapukur Lane, Calcutta.)
7. Bani Manjuri, Part IV. Mohini Mohan Roy and Gopallal Paul. (Gopallal Pal, Benetola Lane, Calcutta.)
8. Kishore Sathi, Part IV. Begum Shamsun Nahar and Mrs. Anoara Chaudhury. (Z. Hussain Chaudhury, Calcutta.)
9. Aharani, Part IV. Biswapati Chaudhury. (Devprasad Basu, Calcutta.)
10. Susahityaika. Asit Mukhopadhyay. (Mitra Library, Calcutta.)
11. Bangala Sahitya, Part IV. Khan Bahadur Ahsanullah. (Mukhdumy Library, & Ahsanullah Book House, Ltd., Calcutta.)
12. Sahitya Malika. Kalidas Roy, Kavishekhar. (Upendra Nath Dhar, Calcutta.)
13. Aloke Manjari, Part IV. Gholam Mustafa. (Islamia Library, Calcutta.)
14. Chheleder Sahitya. Sheikh Habibar Rahman. (North Bengal Publishing House, Calcutta.)
15. Sahitya Sanchayan. Khan Mohammad Mainuddin (Students' Library, Calcutta.)
16. Sahitya Bikash, Part II. Satkhari Mukherjee. (New Bengal Press, Calcutta.)
17. Sahitya Siksha, Part IV. Mozammel Haque and Afzal-ul Haque. (Moslem Publishing House, Calcutta.)
18. Sahitya Prakash, Part IV. Dr. Md. Shahidullah. (Provincial Library, Dacca.)
19. Juan Bikash, Part IV. Kali Ranjan Mukherjee. (Nath Banerjee & Co., Calcutta.)
20. Mani Manjusha. Chandra Kanta Datta Saraswati. (Nihar Chandra Dhar, Calcutta.)
21. Sahitya Prasun, Part II. Haripada Chakrabarty. (Satyabrata Library, Calcutta.)
22. Sahitya Kamal. Sudhir Kumar Das. (Bina Library, Calcutta.)

23 Bani Bitan, Part IV. Bejan Behari Bhattacharyya. (Bani Bitan, Ballygunge, Calcutta.)
24. Sanchayan. Lokesh Chandra Chakrabarty. (Bhattacharyya Sons, Ltd., Calcutta.)
25. Sahitya Chayanika, Part II. Surendra Chandra Nath and Jyotirmay Ghosh. (Bharat Book Agency, Calcutta.)
26. Prabandha Lahiri, Part II. Monoranjan Sen Gupta. (Bani Niketan, Calcutta.)
27. Sahityika, Part IV. Bhupati Nath Palit and Bimal Chandra Ganguli. (The Great Eastern Library, Calcutta.)
28 Malika, Part IV. Karuna Kana Gupta. (Adeylebros & Co., Dacca.)
29. Niti Malya, Part IV. Bana Behari Bhattacharyya. (Brindaban Dhar & Sons, Ltd., Calcutta.)
30. Naba Sahitya Shiksha, Part IV. Abul Husain. (Modern Library, Dacca.)
31. Saral Sahitya, Part IV. Manindra Mohan Basu. (Santosh Library, Calcutta.)
32. Sahitya Parichaya, Part IV. Brahmananda Chatterjee. (S. B. Chatterjee & Sons, Calcutta.)
33. Sahitya Parichaya. Jasimuddin Ahmed. (Empire Library, Dacca.)
34 Charu Prasanga, Part IV. Charu Chandra Banerjee. (Author, Patuatuly, Dacca.)
35. Prabandha Kamal, Part II. Nitish Chandra Bagchi and Bejoy Krishna Chakrabarty. (Chakrabarty & Sons, Calcutta.)
36. Sahitya Sanchayan, Part IV. Gopal Chandra Halder. (Jyotirmay Guha, Calcutta.)
37 Sahitya Prasun, Part IV. Ramdayal Chatterjee and Nalini Ranjan Chatterjee. (Kumud Library, Calcutta.)
38. Sucharu Path, Part IV. Paresh Nath Banerjee. (Sukriti Bhusan Ghosh, Calcutta.)
39. Bani Path, Part IV. Hari Sadhan Chatterjee. (H. Chatterjee & Co., Calcutta.)
40. Sahitya Kaumudi. Anukul Chandra Shastri. (Gupta & Sons, Dacca.)
41. Jnan Mukul, Part II. Jogindranath Sarkar. (City Book Society, Calcutta.)
42. Sahitya Path, Part IV. Osman Ghani. (Lutfur Rahman Chaudhury, Dacca.)
43. Sahitya Kanika, Part IV. Ebrahim Khan. (The Great Eastern Library, Calcutta.)
44. Sahitya Kusum, Part IV. Khan Sahib Abdur Rub Chaudhury. (Provincial Library, Dacca.)
45. Sahitya Kanika, Part IV. Abdur Razzaq. (Abdur Rahman, Dacca)
46. Suchayan. Khan Bahadur Abdur Rahaman Khan and Akshay Kumar Roy. (Dacca Library, Dacca.)
47. Saral Sahitya, Part IV. Jasimuddin. (Albert Library, Dacca)
48. Bangabani, Part II. Rai Jaladhar Sen Bahadur. (Saroj Library, Dacca.)
49. Prabanda Lahari. Kumudini Kanta Ganguli. (Prafulla Kumud Library, Dacca.)
50. Saral Prabandha, Part IV. Dhirendralal De. (Victoria Book Depot, Calcutta.)

Urdu Readers.

1. Nisat Urdu, Part II. S. Nazimuddin Balkhi. (Indian Press, Ltd., Calcutta.)
2. New Urdu Literary Reader. Syed Ishaq Ali and Basir Ahmed. (Macmillan & Co., Ltd., Calcutta.)
3 Gulzar-i-Urdu, No. 4. Syed Hussain Ali. (Haji Md. Abdul Qayyum, Calcutta.)
4. Rafiq-e-Urdu. Safi Haider Kauser. (Star Book Depot, Calcutta.)
5. Dabestan Rezwi. Md. Taher Rezwi. (Haji Md. Said & Sons, Calcutta.)

Hindi Readers.

1. Hindi Sahitya Chayan, Part II. Girija Sankar Varma "Atur" and Hrishideo Misra. (Bala Sahitya Prakashak Samiti, Calcutta.)
2. Sahitya Prabesh, Part IV. Krishna Pyarilal, Lakshmi Prasad Pandey and Srinath Sinha. (Indian Press, Ltd., Allahabad.)

Nepali Reader.

Nepali Sahitya, Book V. Part II. (Macmillan & Co., Ltd., Calcutta.)

Bengali Readers.

Class VII.

1. Dipika. Suresh Chandra Roy Shastri. (Adeylebros & Co., Dacca.)
2. Adarsha Sahitya Path, Part I. Dr. Md. Shahidullah. (Provincial Library, Dacca.)
3. Manimalya. Kalidas Roy Kabishekhar. (Kamala Book Depôt, Ltd., Calcutta.)
4. Manjulekha. Gholam Mustafa and Manoj Bose. (Islamia Library, Calcutta.)
5. Bangabani, Part I. Upendra Nath Sen Shastri. (S. C. Auddya & Co., Ltd., Calcutta.)
6. Argha. Ashokenath Bhattacharyya Shastri and Sarat Kumar Roy. (Arun Prasad Sen, Calcutta.)
7. Saral Sahitya Sangraha. Pramatha Nath Sen. (Sen Bros. & Co., Calcutta.)
8. Bangala Sahitya. Khagendra Nath Mitra and Rajendra Nath Dhar. (Radharani Dhar, Calcutta.)
9. Sahitya Bithi, Part I. Rai Bahadur Dr. Dinesh Chandra Sen and Rai Bahadur Jaladhar Sen. (Macmillan & Co., Ltd., Calcutta.)
10. Kamaniya Prasanga. Rai Sahib Akshay Kumar Datta Gupta. (Brindaban Dhar & Sons, Ltd., Calcutta.)
11. Sahitya Chayan, Part I. Compiled by All Bengal Teachers' Association. (Monoranjan Sen Gupta, Calcutta.)
12. Shiksha Sanchaya. Jogindra Nath Sircar. (City Book Society, Calcutta.)
13. Susahitya. Haripada Bhattacharyya and Bankim Chandra Roy. (Students' Library, Calcutta.)
14. Sahitya Prabesh. Khan Sahib Abdur Rub Chaudhury. (Islamia Library, Dacca.)
15. Sandarva O Kabita. Hem Chandra Mukherjee. (Kali Krishna Publishing House, Chinsurah.)
16. Prabandha Parijat, Part II. Hara Nath Ghosh. (Victoria Library, Dacca.)
17. Argha. Haripada Banerjee. (Ram Kumar Library, Dacca.)
18. Sankalani. Nandagopal Sen Gupta and Satyabrata Roy. (Indian Book Society, Calcutta.)
19. Sahitya Prabesh, Part I. Muralidhar Banerjee. (The Book Company, Ltd., Calcutta.)
20. Sahitya Parichaya. Dr. Suniti Kumar Chatterjee and Priyaranjan Sen. (Sen, Roy & Co., Ltd., Calcutta.)
21. Sahitya Sankalan, Part III. Basanta Kumar Chatterjee. (Satish Chandra Mukherjee, Calcutta.)
22. Sahitya Parichaya, Part V. Brahmananda Chatterjee. (S. B. Chatterjee & Sons, Calcutta.)

Urdu Readers.

1. Intekhab-e-Habib. Muhammad Habibullah. (Macmillan & Co., Ltd., Calcutta.)
2. Baharestan-e-Adab. Md. Taher Rezwi. (Haji Md. Said & Sons, Calcutta.)
3. Anis-e-Urdu, Part I. Safi Haider "Kauser". (Star Book Depôt, Calcutta.)
4. Nishat-i-Urdu, Part III. S. Nizamuddin Balkhi. (Indian Press, Ltd., Allahabad.)
5. Gulzar-i-Urdu, No. 5. Sayed Hussain Ali. (Haji Muhammad Abdul Qayyum, Calcutta.)

Hindi Reader.

Sahitya Chandrika, Part I. Krishna Pyarilal, Lakshmi Prasad Pandey and Srinath Sinha. (Indian Press. Ltd., Allahabad.)

Bengali Readers.

Class VIII.

1. Sahitya Sangraha. Khagendra Nath Mitra and Rajendra Nath Dhar. (Radharani Devi, Calcutta.)
2. Manimukur. Manoj Bose and Gholam Mustafa. (Islamia Library, Calcutta.)
3. Nidarshani. Kalidas Roy Kabishekhar. (Kamala Book Depôt, Ltd., Calcutta.)
4. Susahitya Sangraha. Tarapada Sanyal and Bankim Chandra Roy. (Students' Library, Calcutta.)
5. Sahitya Chayan, Part II. (All Bengal Teachers' Association, Calcutta.)
6. Adarsha Sandarva. Hem Chandra Mukherjee and Sreepati Ganguli. (Kalikrishna Publishing House, Chinsurah.)
7. Sahitya Kaumudi. Ashokenath Bhattacharyya and Sarat Kumar Roy. (Arun Prasad Sen, Calcutta.)
8. Prabandha Parijat, Part III. Haranath Ghosh. (Victoria Library, Dacca.)
9. Sahitya Shiksha. Dr. Suniti Kumar Chatterjee and Priyaranjan Sen. (Sen, Roy & Co., Ltd., Calcutta.)
10. Bichitra Prasanga. Rai Sahib Akshay Kumar Datta Gupta. (Asutosh Library, Calcutta.)
11. Adarsha Sahitya Sangraha. Pramatha Nath Sen. (Sen Bros & Co., Calcutta.)
12. Bangala Sahitya, Part VI. Karuna Kana Gupta. (Mukhdumy Library & Ahsanullah Book House, Ltd., Calcutta.)
13. Manisha. Suresh Chandra Roy Shastri. (Adeylebros & Co., Patuatuly, Dacca.)
14. Adarsha Sahitya Path, Part II Dr. Md Shahidullah. (Provincial Library, Dacca.)
15. Sahitya Sanchayan. Amulya Charan Vidyabhusan. (New Artistic Press, Calcutta.)
16. Sahitya Prabandha. Khan Sahib Abdur Rub Chaudhury (Islamia Library, Dacca.)

Urdu Readers.

1. Anis-e-Urdu, Part II Safi Haider Kauser. (Star Book Depôt, Calcutta.)
2. Nishat-i-Urdu, Part IV. S. N. Balkhi. (Indian Press, Ltd., Allahabad.)
3. Kheyaban-e-Adab. Muhammad Taher Rezwi. (Haji Md. Said & Sons, Calcutta.)
4. Gulzar-i-Urdu, No. 6. Sayed Hussain Ali. (Haji Md. Abdul Qayyum, Calcutta.)

Hindi Readers.

1. Hindi Sahitya Chayan, Part IV. Girijasankar Varma and Hrishideo Misra. (Bala Sahitya Prakashak Samiti, Calcutta.)
2. Sahitya Chandrika, Part II. Krishna Pyarilal, Lakshi Prasad Pandey and Srinath Sinha. (Indian Press, Ltd., Allahabad.)

Bengali Grammar.

Class IV.

1. Nutan Bangla Byakaran. Madan Mohan Vidyabhusan. (P Ghosh & Co., Calcutta.)
2. Sishu Byakaran. Dhirendralal De. (Victoria Book Depot, Calcutta.)
3. Byakaran Mukulika. Dhirendra Nath Bhattacharyya. (Shyama Charan Chatterjee, Calcutta.)
4. Sahaj Sishu Byakaran. Sambhunath Mukherjee. (B. Mitra, Calcutta.)
5. Sishubodh Byakaran. Jogendra Nath Tarkatirtha. (Author, Prannath Choudhury Lane, Calcutta.)
6. Sukhapathya Bangala Byakaran. Madhab Das Sankhyatirtha. (P. C. Majumdar & Bros., Calcutta.)

7. Sishupathya Byakaran. Narendra Chandra Bhattacharyya. (Gupta & Sons, Dacca.)
8. Adarsha Byakaran Path. Sitanath Basak. (Author, Goailara, Dacca.)
9. Byakaran Sopan. Abhaya Charan Chakravarty. (R. L. Chakrabarty, Swamibagh, Dacca.)
10. Saral Bangala Byakaran. Kali Prasanna Vidyaratna. (Soor & Co., Calcutta.)
11. Sishu Byakaran. Phani Bhusan Chatterjee. (Author, College Street, Calcutta.)
12. Prathamik Byakaran O Rachana. Ebrahim Khan. (Itikatha Book Depôt, Calcutta.)
13. Bangala Byakaraner Upakramanika. Gosthabehari Halder. (Phani Bhusan Ghosh, Calcutta.)
14. Prathamik Bangala Byakaran. Abdul Hakim. (Islamia Library, Dacca.)
15. Saral Byakaran. Ushashi Basu and Shyamapada Roy Chaudhury. (Chhabirani Dhar, Calcutta.)
16. Saral Shisu Byakaran. Nibaran Chandra Sen. (Satyabrata Library, Calcutta.)
17. Sishubodh Byakaran. Manindra Chandra Bhattacharyya. (Narendra Nath Das Gupta, Dacca.)
18. Byakaran Kalika. Abdur Razzaq Chaudhury. (India Library, Dacca.)
19. Byakaran Parichaya. Khan Bahadur Abdur Rahman Khan. (Dacca Library, Dacca.)
20. Chheleder Byakaran. Hemanta Kumar Shastri. (Digest Book House, Calcutta.)
21. Chhotader Byakaran. Makhanlal Chakrabarty. (S. Khan, Lakshmibazar, Dacca.)
22. Nutan Byakaran. Prasanna Kumar Bidyaratna. (S. P. Sarma, Calcutta.)
23. Balakbodh Byakaran. Naba Krishna Bhattacharyya. (School Library, Calcutta.)
24. Saral Shisu Byakaran. Ramrup Bidyabagish and Haripada Bharati. (Bhattacharyya Bros., Calcutta.)
25. Byakaran Manjari, Part I. Kokileswar Shastri and Khagendra Nath Mitra. (Dwijendra Nath Dhar, Calcutta.)
26. Byakaran Kalika. Ramgati Bhattacharyya. (Central Book Agency, Calcutta.)
27. Byakaran Kalika. Haranath Ghosh. (Victoria Library, Dacca.)
28. Sahaj Sishubodh Byakaran. Krishnadhan Sarma. (Author, Vidyasagar Street, Calcutta.)
29. Saral Bangala Byakaran, Part I. Sudhir Kumar Das Gupta and Sasadhar Vidyabhusan. (K. D. Datta, Calcutta.)
30. Prathamik Saral Byakaran. Binapani Roy. (Arun Chandra Roy, Dacca.)
31. Sishubodh Bangala Byakaran. Nakuleswar Vidyabhusan and Nalineswar Bhattacharyya. (Sanskrita Press Depository, Calcutta.)
32. Saral Bangala Byakaran. Kshitibhusan Ghosh. (Harendra Kumar Das, Dacca.)
33. Byakaran Kalika. Benode Behari Ghoshal. (Hem Chandra Sarkar, Dacca.)
34. Bangala Byakaran, Part I. Haralal Banerjee. (Students' Library, Calcutta.)
35. Chhatrabodh Bangala Byakaran, Part I. Jagadish Chandra Ghosh. (Bibhabati Guha, Dacca.)
36. Byakaran Parichaya, Part I. Satya Kinkar Biswas. (Brindaban Dhar & Sons, Ltd., Calcutta.)
37. Sishu Byakaran. Khan Bahadur Kazi Abdur Rashid. (Provincial Library, Dacca.)

Urdu Grammar.

Class IV.

1. Khulasatul Qawaid, Part I. Md. Shafiq At-har. (A. K. Amina, Collin Street, Calcutta.)
2. Ibtadai Qaidi Urdu. A. T. Md. Obaidullah. (Islamia Library, Calcutta.)
3. Anwar-ul-Qawaid. M. Mukhtar Ahmad Khan. (K. B. Haji Abdul Qayyum, Calcutta.)
4. Qawaid Aur Insha, Part I. Mirza Faik Ali Beg. (Indian Publishing House, Calcutta.)

Hindi Grammar.

Class IV.

1. Sishu Hindi Byakaran. Muralidhar Shukla. (Bala Sahitya Prakashaka Samiti, Calcutta.)
2. Bala Byakaran. Lakshinarayan Bhatta. (Indian Publishing House, Calcutta.)

Nepali Grammar.

Class IV.

Sajilo Nepali Byakaran. Parash Mani Pradhan. (Macmillan & Co., Ltd., Calcutta.)

Bengali Grammar.

Classes VII and VIII

1. Byakaran Dipika. Kalidas Roy, Kavishekhar. (Upendra Nath Dhur, Calcutta.)
2. Chhatrabodh Bangala Byakaran. Dr. Suniti Kumar Chatterjee and Sukumar Sen. (H. Chatterjee & Co., Calcutta.)
3. Byakaranika, Part III. Jagat Mohan Sen. (P. De, Paikpara.)
4. Byakaran Parichaya, Part III. Satya Kinkar Biswas. (Chuckerverty, Chatterjee & Co., Ltd., Calcutta.)
5. Byakaran Sopan. Sudhir Kumar Das. (Beena Library, Calcutta.)
6. Adhunik Bangala Byakaran, Part I. Jagadish Chandra Ghosh (Bibhabati Guha, Dacca.)
7. Byakaran Sopan. Bhairab Nath Kavyatirtha. (Kamala Book Depôt, Ltd., Calcutta.)
8. Bhasha Prabesh Byakaran. Haranath Ghosh. (Victoria Library, Dacca.)
9. Bangala Bhashar Byakaran. Haralal Banerjee. (Students' Library, Calcutta.)
10. Byakaran Prabeshika. Prasanna Kumar Vidyaratna. (B. K. Thakur, Harish Chatterjee Street, Calcutta.)
11. Byakaran Parichaya. Dr. Md. Shahidullah. (Provincial Library, Dacca.)
12. Sahitya Prabesh Byakaran. Mahamahopadhyay Prasanna Chandra Vidyaratna. (Students' Library, Calcutta.)
13. Bhasha Shiksha Bangala Byakaran Gopal Krishna Vedantacharyya. (B. Banerjee & Co., Calcutta.)
14. Bangala Byakaran. Abdul Majid. (Mukhdumy Library & Ahsanullah Book House, Ltd., Calcutta.)
15. Byakaran Prabeshika. Upendra Chandra Sarkar. (Hemanta Kumar De, Patuatuly, Dacca.)
16. Adarsha Byakaran. Harendra Nath Bhattacharyya. (S. C. Auddy & Co., Ltd., Calcutta.)

Urdu Grammar.

Classes VII and VIII.

1. Prabeshika Urdu Bhashar Byakaran. S. H. Muhammad Inayet Ullah. (H. S. Md. Inayatullah, Calcutta.)
2. Urdu Byakaran Sar. Md. Nurul Huq. (Provincial Library, Dacca.)
3. Anwar-ul Qawaid. M. Mukhtar Ahmed Khan. (Haji Abdul Qayyum, Calcutta.)
4. Khulasatul Qawaid, Part III. Md. Shafiq Ather. (Md. Hasmatullah, Calcutta.)
5. Ganjina-e-Qawaid. Md. Shafiq Ather. (Haji Md. Said & Sons, Calcutta.)

Nepali Grammar.

Classes VII and VIII.

. Nepali Byakaran. Parashmani Pradhan. (Macmillan & Co., Ltd., Calcutta.)

Bengali Composition.

Classes V and VI.

1. Adarsha Rachana Shiksha. Modhusudan Dev. (Sarbamangala Library, Calcutta.)
2. Junior Bengali Composition with essays and unseens. Jagat Taran Das. (Sen Brothers & Co., Calcutta.)
3. Prathamik Rachana O Anubad. Kalidas Roy, Kavishekhar. (Kamala Book Depôt, Ltd., Calcutta.)
4. Kishore Rachana. Bhairab Nath Kavyatirtha. (Balendra Kumar Ghosh, Calcutta.)
5. Middle Bengali Composition with essays and unseens. J. L. Banerjee. (Indian Publishing House, Calcutta.)
6. Adarsha Rachana Shiksha. Bhabesh Chandra Bhattacharyya. (Nath, Banerjee & Co., Calcutta.)
7. Saral Sahitya Rachana. Rai Bahadur Khagendra Nath Mitra and Jogendranath Gupta. (Sanskrit Press Depository, Calcutta.)
8. Sishu Rachana. Dhirendra Lal De. (Victoria Book Depôt, Calcutta.)
9. Byabaharik Rachana Siksha. Khan Bahadur Abdur Rahman Khan and Akshay Kumar Roy. (Dacca Library, Dacca.)
10. Bangala Rachana Prabesh. Dr. Suniti Kumar Chatterjee and Sukumar Sen. (The Book Company, Ltd., Calcutta.)
11. Rachana Prabeshika Jnaneswar Bhattacharyya. (Radharani Devi, College Square, Calcutta.)
12. Adhunik Rachana Shiksha Khan Bahadur Kazi Abdur Rashid (Provincial Library, Dacca.)
13. Charu Rachana. Charu Chandra Banerjee. (Hemanta Kumar De, Patuatuly, Dacca.)
14. Bangala Rachana. Abdul Moadud (Mukhdumy Library & Ahsanullah Book House, Ltd., Calcutta.)
15. Saral Bangala Rachana. Dr Sukumar Ranjan Das. (Satish Chandra Bhattacharyya, Calcutta.)
16. Saral Rachana Sopan, Part I. Basanta Kumar Chatterjee and Satish Chandra Vidyabhusan. (B. Banerjee & Co , Calcutta.)
17. Prathamik Rachana Siksha. Ashokenath Bhattacharyya and Chandra Kanta Datta. (Ganesh Chandra Basu, Calcutta.)
18. Rachana Padhyati. Haranath Ghosh. (Haranath Ghosh & Sons, Dacca.)
19. Prathamik Bangala Rachana Siksha. Md. Yasin Ali Khan. (Islamia Library, Dacca.)
20. New Elementary Bengali Composition. Rasamay Mitra and Satya Kinkar Biswas. (S. C. Auddy & Co., Ltd., Calcutta.)
21 Rachana Mukulika. Sachinandan Sil. (Bharat Book Agency, Calcutta.)
22. Saral Bangala Rachana. Gholam Kader (Mukhdumy Library and Ahsanullah Book House, Ltd., Calcutta.)
23. Rachana Shiksha. Subal Chandra Mitra. (New Bengal Press, Calcutta.)
24. Sahaj Bangala Rachana O Anubad Shiksha. A. M. Taheruddin. (The Great Eastern Library, Calcutta.)
25 Adarsha Rachana Sopan. Biswapati Chaudhuri. (The Globe Library, Calcutta.)
26. Sahaj Rachana Shiksha. Janaki Nath Bhattacharyya. (Chuckerverty, Chatterjee & Co., Ltd., Calcutta.)
27 Saral Bangala Rachana O Anubad Shiksha. Nabin Chandra Ghosh. (The Great Eastern Library, Calcutta.)
28. Rachana Prabesh. Mahendra Chandra Ghosh. (Ripon Library, Dacca.)
29. Rachana Kusum. Upendra Chandra Sarkar. (Ripon Library, Dacca.)
30. Junior Bengali Composition. J L. Banerjee and P. C. Biswas. (Central Book Agency, Calcutta.)

Urdu Composition.

1. Mazmun Nigari. Rahm Ali Al Hashmi. (Indian Press, Ltd., Allahabad.)
2. Gulshane Mazamin. Md. Taher Rezwi. (Haji Md. Said & Sons, Calcutta.)

Hindi Composition.

Rachana Prabodh. Lakshmi Prasad Pandey. (Indian Press, Ltd., Allahabad.)

Bengali Copy Books.

Class III.

1. Longmans' Bengali Slip Copy Books, Nos. 1, 2 and 3. W. S. Milne. (Longmans, Green & Co., Calcutta.)
2. Adarsha Hater Lekha, Part I. Khan Bahadur Kazi Abdur Rashid. (Provincial Library, Dacca.)
3. Adarsha Lipi, Part II. Asutosh Dev. (P. C. Majumdar Bros., Calcutta.)
4. Lipika, Part I. Pryambada Nag. (Indian Publishing House, Calcutta.)
5. Adarsha Lipi, Part II. Nirmal Chandra Datta. (Santosh Library, Calcutta.)
6. Adarsha Lipi, Part II. Asutosh Dhar. (Brindaban Dhar & Sons, Ltd., Calcutta.)
7. Lipi Shiksha, Part II. Durgadhan Banerjee. (D. Banerjee, c/o. A. R. Banerjee & Co., Calcutta.)
8. Lekha Shekha, Part II. Ela Soor. (Soor & Co., Calcutta.)
9. Adarsha Hater Lekha, Part II. Abul Fazle Mohammad. (Islamia Library, Dacca.)

Urdu Copy Books.

Class III.

1. (Urdu) Copy Slip, No. 1. Mu-allim Khush Kati. (Indian Press, Ltd., Allahabad.)
2. Majidi Urdu Copy Slip, No. 1. (Haji Md. Said & Sons, Calcutta.)
3. Obaidi Urdu Copy Book II. A. T. Md. Obaidullah. (Islamia Library, Dacca and Calcutta.)

Hindi Copy Books.

Class III.

1. Hindi Lipi No. 1. (Indian Press, Ltd., Allahabad.)
2. Hindi Hasta Lipi, Part I. Girija Sankar Varma. (Calcutta Pustak Bhandar, Calcutta.)

Bengali Copy Books.

Class IV.

1. Longmans' Bengali Slip Copy Books, Nos. 5, 6 and 7. W. S. Milne. (Longmans, Green & Co., Calcutta.)
2. Adarsha Lipi, Part III. Asutosh Dev. (P. C. Majumdar Bros., Calcutta.)
3. Adarsha Lipi, Part III. Asutosh Dhar. (Brindaban Dhar & Sons, Ltd., Calcutta.)
4. Lekha Shekha, Part III Ela Soor. (Soor & Co., Calcutta.)
5. Adarsha Lipi, Part III. Nirmal Chandra Datta. (Santosh Library, Calcutta.)
6. Lipi Shiksha, Part III. A. K. Das Gupta. (Das Gupta & Sons, Calcutta.)
7. Lipi Shiksha, Part III. Durgadhan Banerjee. (D. Banerjee, C/o. A. R. Banerjee & Co., Calcutta.)
8. Adarsha Hater Lekha, Part III. Abul Fazle Mohammad. (Islamia Library, Dacca.)

Urdu Copy Books.

Class IV.

1. Obaidi Urdu Copy Book III. A. T. Md. Obaidullah. (Islamia Library, Dacca and Calcutta.)
2. Majidi Urdu Copy Slip No. II. (H. Md. Said & Sons, Calcutta.)
3. Urdu Copy Slip No. II M Khush Khati. (Indian Press, Ltd., Allahabad.)

Hindi Copy Books.

Class IV

1. Hindi Hasta Lipi, Part II Girija Sankar Varma (Calcutta Pustak Bhandar, Calcutta.)
2. Hindi Lipi No 2 (Indian Press, Ltd., Allahabad.)

Geometry (Bengali).

Classes VII and VIII.

(The book covers syllabuses for classes VII-X.)

(Approved for three years only.)

Saral Jyamity P. Ganguli. (Longmans, Green & Co., Ltd., Calcutta.)

Science (Urdu).

Class IV

(Approved for three years only.)

Urdu Primary Science Reader Md. Mustafa Khan. (Haji Abdul Qayyum, Calcutta.)

Science (Urdu).

Classes V and VI

(Approved for three years only.)

Urdu Middle Science Reader. Md. Mustafa Khan. (Haji Abdul Qayyum, Calcutta.)

Science (Bengali).

Classes VII and VIII.

(Approved for three years only.)

Prakriti Parichaya, Part III. Dr. Hemendra Kumar Sen. (Macmillan & Co., Ltd., Calcutta.)

W. A. JENKINS,
Director of Public Instruction, Bengal (offg.).

Education Department, Bengal.

NOTIFICATION.

No. 4T.B.—9th June 1939.—It is hereby notified for general information that text-books written in accordance with the Syllabuses of Studies for Secondary Schools (Government and Government-aided) for boys and girls in Bengal published with Government (Education Department) notification No. 3059Edn., dated the 13th November 1928, on the following subjects and for the class or classes mentioned in each case, will be received for consideration by the Secretary, Bengal Text-Book Committee (Writers' Buildings, Block No. I, Second Floor, Room No. 4), Calcutta, by the end of June 1940. A further notification announcing exact dates for submission of books called for in this notification will be published later:—

(1) English Composition and Translation—For classes V and VI (*combined*).

(2) English Copy Book—For class V.

(3) English Copy Book—For class VI.

(4) Bengali Grammar—For classes V and VI (*combined*)

(5) Urdu Grammar (alternative to Bengali Grammar)—For classes V and VI (*combined*).

(6) Urdu Reader (Urdu as alternative to Sanskrit, Persian, Arabic or Pali may be offered by pupils whose vernacular is not Urdu)—For class VII.

(7) Urdu Reader (Urdu as alternative to Sanskrit, Persian, Arabic or Pali may be offered by pupils whose vernacular is not Urdu)—For class VIII.

(8) Persian Reader—For class VIII

(9) English Translation—For classes VII and VIII (*combined*).

(10) Bengali Composition—For classes VII and VIII (*combined*)

(11) Urdu Composition (alternative to Bengali Composition)—For classes VII and VIII (*combined*).

(12) Sanskrit Grammar and Composition (also Pali Grammar and Composition)—For classes VII and VIII (*combined*).

(13) Urdu Grammar and Composition (Urdu as alternative to Sanskrit, Persian, Arabic or Pali may be offered by pupils whose vernacular is not Urdu)—For classes VII and VIII (*combined*).

(14) Persian Grammar and Composition—For classes VII and VIII (*combined*).

(15) Arabic Grammar and Composition—For classes VII and VIII (*combined*).

N.B.—(1) This office notification No. 5T.B., dated 30th June 1937, containing text-books approved by the Department on the above subjects, will be cancelled after 31st December 1941. Authors and publishers will be permitted to submit these books as well as new books on the above subjects for consideration by the Text-Book Committee.

(2) No book will be received by the Secretary before the time specified in this notification. Each book should be submitted in six* copies together with an application in the following form:—

(*i*) Name of book.

(*ii*) Class for which it is intended.

(*iii*) Name of author.

(*iv*) Name of publisher.

(*v*) Address of author or publisher.

(*vi*) Name and address of press where printed.

(*vii*) Whether the book was previously submitted for approval, and, if so, with what result.

(3) Two declarations as shown below should be forwarded to the Secretary, Text-Book Committee, for record along with the submission of each book called for in this notification:—

(*i*) I (We) declare that I (We) am (are) the author(s) of the book entitled........................ ....and published by................... ....

Signature of author(s).

Dated................ ....

(*ii*) I (We) declare that no copyright material has been used in the book entitled.../necessary permission has been obtained for the copyright material that has been used in the book entitled..

Signature of author(s) or publisher(s).

Dated. ....

(4) A sum of Rs. 12 should be paid as fee for each book mentioned under items Nos. (1)-(8) and a sum of Rs. 15 should be paid as fee for each book mentioned under items Nos. (9)-(15) above. A chalan showing payment into a Government Treasury in Bengal of this sum should accompany the application submitting each book to the Committee. One treasury chalan may, however, be used in depositing fees for all books intended for one class on the same subject. No book will be considered unless it is accompanied by a treasury chalan.

Fees once deposited will not be refunded.

Chalan forms may as well be available in this office. The following particulars should be given in each treasury chalan for each book separately:—

(*i*) Name of book and its author.

(*ii*) Class or classes for which submitted.

(*iii*) Amount of fees deposited.

---

*Four of these copies should contain no names of authors or publishers on the cover, inner title page, in the preface or elsewhere. The identity of the author or publisher should in no way be revealed in these copies.

(5) It is desirable that the title of a book submitted to the Committee for consideration should be printed at the top of each leaf of the book.

(6) The canvassing of members of the Text-Book Committee by authors or publishers or any one on their behalf will render their book liable to disqualification.

(7) Books submitted to the Secretary should always be in print.

(8) No name except that of author and publisher should be allowed on the cover or title-page (*i.e.*, no name of editor, reviser or writer of foreword or preface should be allowed).

(9) Mat (*i.e.*, dull) glassy paper should be used.

(10) The office of the Secretary, Bengal Text-Book Committee, does not hold itself responsible for answering letters regarding books under the consideration of the Committee. The names of books approved will be duly notified.

(11) Authors and publishers are further requested to note beforehand that no application for extension of time for submission of text-books to the Text-Book Committee will be entertained by this office.

(12) Revised Syllabus on Bengali Grammar for classes V and VI of Secondary Schools for boys and girls in Bengal, sanctioned in Government (Education Department) notification No. 582Edn., dated the 11th February 1937, is reproduced below :—

CLASS V.

Gender: feminine forms of words of common use. Case: case-endings and their uses. (It is particularly recommended that genuine Bengali forms should receive their proper treatment.) Comparison of adjectives. Cardinals and ordinals. Transitive and intransitive verbs সমাপিকা and অসমাপিকা ক্রিয়া. More elaborate treatment of tense. Participles and gerunds (ইয়া, ইলে, ইতে). Moods. Conjugation (of common Bengali roots) in greater detail. Causative verbs. Common অব্যয়. Simple ideas of সমাস.

Composition of compound and complex sentences.

CLASS VI

Sandhi in slightly greater detail (than in class IV, just enough to explain words generally occurring in Bengali readers for this and the previous class).

Simple rules of ণত্ব and ষত্ব.

Word-building : (1) Primary derivatives (তব্য, অনীয়, য, ত, ক্তি, তৃ, অক, অন and আন) and pure Bengali affixes like ই, আ, ইয়া, নি, আন and অন্ত.

(2) Secondary derivatives (ষ্ণ, তা, ত্ব, ঈ, য, ইমন্, ইক, ঈয়, ইন, বিন্, ময়, বৎ, মৎ, দা, ধা and শ) and the Bengali দার, ই, আই, গিরি, পনা, আনা, ওয়ালা, ওয়ান, আল, আলি, মন্ত and বন্ত.

Enlargement of subject and predicate. Analysis of sentences. Simple transformation of sentences.

A text-book of about 150 pages divided into two parts, the first containing the syllabus for class V and the second that for class VI.

W. A. JENKINS,

Director of Public Instruction, Bengal (offg.).

University of Dacca.

Ramna, Dacca, the 13th June 1939.

ERRATA.

1 In the list of successful candidates at the B A Honours Degree Examination in Islamic Studies, Third Class, 1939 published at page 799, Part IB of the *Calcutta Gazette*, dated the 11th May 1939—

please read

385 Salimullah Muslim Hall — Abul Bashar Muhammad Sayed Husain

for

385 Salimullah Muslim Hall . Abul Bashar Muhammad Syed Husain

2 In the list of successful candidates at the B A Ordinary Degree Examination, 1939, published at page 801, Part IB of the *Calcutta Gazette*, dated the 11th May 1939—

please read

(a) 38 Salimullah Muslim Hall — Mahammed Musharraf Hussain

for

(a) 38 Salimullah Muslim Hall — Muhammed Musharraf Hussain ,
(b) 257 Salimullah Muslim Hall — Muhammad Shuja at Ali Khan

for

(b) 257 Salimullah Muslim Hall — Muhammad Shujaat Ali Khan

3 In the list of candidates who failed to qualify for Honours but have been admitted to the B A Ordinary Degree 1939, published at page 802 Part IB of the *Calcutta Gazette*, dated the 11th May 1939, under the heading Honours School of English—

please read

366 Salimullah Muslim Hall .. Khandakar Sakhawat Hossain

for

356 Salimullah Muslim Hall — Khandakar Sakhawat Hosain.

4 In the list of candidates who have been referred in one subject or subjects at the B A Ordinary Degree Examination, 1939 published at page 802, Part IB of the *Calcutta Gazette* dated the 11th May 1939—

please read

114	Salimullah Muslim Hall	Asmat ullah Patwari	Economics

for

114	Salimullah Muslim Hall	Asmat Ullah Patwari	Economics

5 In the list of candidates who have been declared to have passed in the two subsidiary subjects of the B A Honours Schools, 1939, published in Part IB of the *Calcutta Gazette*, dated the 11th May 1939, at page 803 under the heading Honours School of English—

please read

281	Salimullah Muslim Hall	Muhammad Irshad ullah	1 Arabic 2 Political Science

for

281	Salimullah Muslim Hall	Muhammad Irshad Ullah	1 Arabic 2 Political Science

At page 804 under the head Honours School of Economics—

please read

351	Salimullah Muslim Hall	Wahid uddin Ahmad Chowdhury	1 English 2 Arabic

for

351	Salimullah Muslim Hall	Wahid-uddin Ahmad Chowdhury	1. English 2 Arabic

6. In the list of successful candidates at the B. Sc. Ordinary Degree Examination, 1939, published at page 806, Part IB of the *Calcutta Gazette*, dated the 11th May 1939—

please read

(*a*) 109 Salimullah Muslim Hall .. Golam Mahiuddin Khandaker

for

(*a*) 109 Salimullah Muslim Hall . Golam Mahiuddin Khandker ;
(*b*) 73 Dacca Hall . Pijushchandra Datta

for

(*b*) 73 Dacca Hall .. Pijuschandra Datta ;
(*c*) *104 Salimullah Muslim Hall .. Syed uddin Ahmad

for

(*c*) *104 Salimullah Muslim Hall .. Syeduddin Ahmad ;
(*d*) 105 Salimullah Muslim Hall .. Waiz uddin Ahmad

for

(*d*) 105 Salimullah Muslim Hall .. Waizuddin Ahmad.

7. In the list of candidates who have been declared to have passed in the two subsidiary subjects of the Honours School of Physics, 1939, published at page 807, Part IB of the *Calcutta Gazette*, dated the 11th May 1939—

please read

124 Salimullah Muslim Hall .. Shamsuddin Ahmad

for

124 Salimullah Muslim Hall .. Shamsuddin Ahmed.

8. In the list of successful candidates at the B. T. Examination, 1939, published at page 810, Part IB of the *Calcutta Gazette*, dated the 11th May 1939, under the heading Class II—

please read

(*a*) 45 M. Abu Bakr Sarkar

for

(*a*) 45 M. Abu Bakr Sarker ;
(*b*) 14 Amin uddin Sikdar

for

(*b*) 14 Amin Uddin Sikdar ;
(*c*) 6 Abu Jafar Muhammad Nasim uddin Mollah

for

(*c*) 6 Abu Jafar Muhammad Nasim Uddin Mollah ;
(*d*) 93 Siraj ud-Din Ahmed

for

(*d*) 93 Siraj-ud-Din Ahmed.

9. In the list of successful candidates at the University Test Examination in English Composition, published in Part IB of the *Calcutta Gazette*, dated the 11th May 1939, at page 811—

please read

(*a*) 18 Salimullah Muslim Hall .. Aftab uddin Ahmed (son of Maulvi Ahamed Ali). B. A. 2nd Year Pass

for

(*a*) 18 Salimullah Muslim Hall .. Aftabuddin Ahmed (son of Maulvi Ahamed Ali). B. A. 2nd Year Pass ;
(*b*) 87 Salimullah Muslim Hall .. Muhammad Saboor uddin Ahamad B. A. 2nd Year Pass

for

(*b*) 87 Salimullah Muslim Hall .. Muhammad Saboor Uddin Ahmad .. B. A. 2nd Year Pass.

At page 812—

please read

135 Jagannath Hall .. Subodhkumar Gangopadhyay . B. A. 2nd Year Honours

for

135 Jagannath Hall . Subodkumar Gangopadhyay .. B. A. 2nd Year Honours.

N. AHMAD, *Registrar*.

*Passed in Soil Science as an additional subject.

Office of the Inspector of Schools, Dacca Range.

Dacca, the 11th May 1939.

ERRATUM.

In this office notifications dated the 23rd February 1939, awarding additional scholarships for boys belonging to the Scheduled Castes on the results of the Middle Scholarship Examination, Primary (Maktab) Final Examination and Primary Preliminary Scholarship Examination held in 1937, which was published on page 678 in Part IB of the *Calcutta Gazette*, dated the 9th March 1939, *please read* "tenable for three years ten months in the case of Middle Scholarships and one year ten months in the case of Primary Scholarships" *for* "tenable for four years and two years, respectively."

K. C. RAY,
Inspector of Schools, Dacca Range.

Orders by the Hon'ble the Vice-Chancellor and Syndicate of the Calcutta University.

Senate House, the 22nd May 1939.

NOTIFICATION No. T. 535

Matriculation Examination, 1940 and 1941.

The following text-books are prescribed to be read in Modern Armenian (Indian Vernacular) for the Matriculation Examination in 1940 and 1941 :—

1. Selected Texts.

Poetry—Har Kroghner, Volume II, pages 218-488.

Prose—Armenian Literature, by Papasian, pages 335-632

2. Books of general interest for Rapid Reading

1 "Khrimian Hairig", by T. Koushakian.
2 "Im Hairenik", by A Aharonian
3 "Khent", by Raffi.

J. CHAKRAVORTI, *Registrar.*

Orders by the Hon'ble the Vice-Chancellor and Syndicate of the Calcutta University.

Senate House, the 10th June 1939.

NOTICE No. C.5924/AFFL.

It is hereby notified for general information that, under sub-section (3) of section 21 of the Indian Universities Act, 1904 (VIII of 1904), read with the Government of India, Department of Education, Health and Lands, notification No. F.55-1(vi)/38-E., dated the 7th April 1938, the Governor is pleased to order that, with effect from the commencement of the session 1939-40, the newly established Girls' College in Calcutta which was originally denominated "Purdah College for Moslem Girls" but subsequently named "The Lady Brabourne College", Calcutta, shall be affiliated to the Calcutta University in English, Vernacular (Bengali and Urdu), Arabic (2nd Language), Persian (2nd Language), Bengali (2nd Language), Urdu (2nd Language), History, Mathematics, Geography, Logic and Elements of Civics and Economics to the I.A. Standard.

J. CHAKRAVORTI, *Registrar.*

Orders by the Hon'ble the Vice-Chancellor and Syndicate of the Calcutta University.

Senate House, the 9th June 1939.

NOTICE No. C.5972/AFFL.

It is hereby notified for general information that under sub-section (3) of section 21 of the Indian Universities Act, 1904 (VIII of 1904), read with the Government of India, Department of Education, Health and Lands, notification No. F.55-1(vi)/38-E., dated the 7th April 1938, the Governor is pleased to order that, with effect from the commencement of the session 1939-40, the Union Christian Training College, Berhampore, shall be affiliated to the Calcutta University to the L. T Standard.

J. CHAKRAVORTI, *Registrar*

Orders by the Hon'ble the Vice-Chancellor and Syndicate of the Calcutta University.

Senate House, the 9th June 1939.

NOTICE No. C.5974/AFFL.

It is hereby notified for general information that under section 22 of the Indian Universities Act, 1904 (VIII of 1904), read with sub-section (3) of section 21 of that Act, and with the Government of India, Department of Education, Health and Lands, notification No F.55-1(vi)/38-E., dated the 7th April 1938, the Governor is pleased to order that, with effect from the commencement of the session 1939-40, the Comilla Victoria College shall be affiliated to the Calcutta University in Arabic to the B.A. (Honours) Standard.

J. CHAKRAVORTI, *Registrar*

Orders by the Hon'ble the Vice-Chancellor and the Syndicate of the University of Calcutta.

Senate House, the 14th June 1939.

NOTICE.

The following have been selected as subjects for the year 1939–

(*a*) for the Mokhada Sundari Gold Medal —"Michael Madhusudan Dutt" and
(*b*) for the Nalini Sundari Gold Medal—"Himalay" or "Ganga".

Rules for the submission of an essay for (*a*) and a poem for (*b*) will be found on pages 286 to 287 of the University Calendar for 1939

B. B. DUTT,
Controller of Examinations.

The Calcutta Gazette

THURSDAY, JUNE 22, 1939.

PART II

Advertisements.

Notices.

Advertisements, Notices, etc., intended for insertion in this part of the Gazette must be sent to Press before 12 noon on Saturday, and all costs deposited and proofs returned by 4 p.m. on Monday. Manuscripts and postal remittances must be addressed to Superintendent, Government Printing (Publication Branch), Bengal Government Press, Alipore.

For the convenience of advertisers located in Calcutta, arrangements have been made to accept advertisements and prepayment of charges at Sales Office, Ground Floor, Writers' Buildings, Calcutta. The latest time for receipt of advertisements for current week's Gazette has been extended till 4 p.m. on Mondays.

Land Sale Notices.

FORM 27.

Advertisement for sale.

NOTICE is hereby given that the undermentioned plot of land, no longer required by Government, situated along the Assam-Bengal Railway, in the district of Mymensingh, will be put up to sale at the office of the Land Acquisition Deputy Collector, Netrokona, district Mymensingh, at 12 noon (Indian standard time) on Monday, the 14th of August 1939, corresponding with the 29th of Sravan, 1346 Fusli.

The purchaser of the plot of land will be subject to the following conditions :—

1st—The purchaser will have no power to make any excavations on the land nearer than fifteen feet from the railway boundary or to plough the land nearer than three feet from the same

2nd—If the amount of purchase money does not exceed Rs. 100, the whole amount must be paid down at once.

3rd.—If the amount of purchase-money exceeds Rs. 100, one-fourth of the amount must be immediately deposited. If the balance be not paid by noon of the fifteenth day after the sale, reckoning the day of sale as one or if that day be a close holiday, then by noon of the first succeeding office day, the sale shall be cancelled, the sum deposited being forfeited to Government and the lot again put up for sale at the risk of the defaulting purchaser, after issue of advertisement, as in the case of original sale

4th.—The plot of land will be sold revenue-free to the highest bidder.

5th.—The sale will become final on receipt by the Collector of the orders of the Commissioner confirming it, and a regular conveyance will then be granted to the purchaser.

Consecutive lot number—1.
District—Mymensingh.
Pargana—Raidom.
Mauza—Pabai.
Number of mile on which land is situated—4.
Situated on which side of the railway—East.
Approximate area of lot—0·00739 acre.
Land excluded from sale—Nil.

Boundaries of lot—

North, South and West—Acquired lands of the Assam-Bengal Railway
East—Homestead of Krishna Charan Rajakdas.

Mymensingh, the 21st May 1939. [ILLEGIBLE], *for* Collector.

Notification A.

NOTICE is hereby given, under sections 6 and 13, Act XI of 1859, that the undermentioned estates and shares of estates in the district of Rajshahi will be put up for sale at the office of the Collector of that district on the 23rd June 1939 at 12 noon for arrears of revenue (and other demands which by law are realizable as arrears of land revenue).

When in columns 5, 7 and 9 of the following statement it is stated that only a share is to be sold, it is to be understood that a separate account is kept for that share —

Tauzi No	Name of mahal and pargana	Sadar jama of whole estate	Whether the whole estate is to be sold	If only a share is to be sold, specification of such share or shares	Names of proprietors of property to be sold	If only a share is to be sold, the sadar jama of such share	If the whole estate is to be sold, the arrears due from it	If only a share is to be sold, the arrears due from it
1	2	3	4	5	6	7	8	9
		Rs a p				Rs a p	Rs a p	Rs a p
9	Laskarpur and others, pargana Laskarpur	10,371 15 6	Yes ..		Bimalendra Kumar Sanyal and another		L R — 2,468 7 10	
133	Dihi Ramrama pargana Amrul	L R — 993 6 8 Police— 10 5 0	Yes		Baidya Nath Chowdhury		L R — 340 13 8	
179	Kasimpur, pargana Do	L R — 1,937 15 0	No	Ejmali Account —3g 1c	Pramada Kanta Chowdhury and others	L R — 19 11 6		L R — 9 3 6
179	Ditto	L R — 1,937 15 0	No	S A No 5 2as 15g 1k 4 til	Kishori Mohan Sanyal and others	L R — 333 11 0		L R — 667 6 0
179	Ditto	L R — 1,937 15 0	No ..	S A No 7 —1a 5g 1c 12 til	Narendra Nath Chowdhury and others	L R — 242 2 0		L R — 130 7 0
179	Ditto	L R — 1,937 15 0	No	S A No 11—3g 1c	Malatimala Debi, widow of late Srikanta Chowdhury	L R — 19 11 0		L R — 10 4 0
179	Ditto	L R — 1,937 15 0	No	S A No 13—6g 17 til	Damini Kanta Chowdhury	L R — 36 12 0		L R — 19 8 0
179	Ditto	L R — 1,937 15 0	No .	S A No 14—6g 17 til All other shares besides those specified above will be excluded from the sale	Rai Sahib Nalini Kanta Chowdhury and another	L R — 36 12 0		L R 18 12 0
182	Dihi Banabari, pargana Mohammadpur	L R — 3,518 8 0 Police— 25 11 0	No	Ejmali Account —13 annas share of mauzas Akubari, Belghoria, Chhapra, Dumria, Goalpara, Dangapara, Basantakedar Moupara under thana Tanor and mauzas Bararipara, Madhupur, Naohatta, Turapur, Sarishakuri, Bathanbari, Batasmolla under thana Paba 8 annas share of mauza Nahata (Ajimpur) under thana Paba 8 annas share of mauza Nahata J L No 75 of thana Paba and mauzas Batupara, Magrul, Goalpara and Chandpur under thana Tanor 16 annas share of mauzas Mougachhi, Matikata, Khajura, Harifala, Hariharpur under thana Tanor and mauzas Bararipara, Madanhati, Palopara, Mahanandakhali under thana Paba and mauza Tilahari under thana Godagari 12 annas share in respect of mauza Godagari, thana Godagari 11as 10g share in respect of mauza Naohatta 75 (Chandnia gonja Naohatta) under thana Paba 4 annas share in respect of mauzas Bilashi and Prasadpur under thana Godagari All other shares besides those specified above will be excluded from the sale	Jugal Mohini Dasya Sebait of Iswar Radha Ballav Dev Bigraha Thakur and another	L R — 2,034 4 0 Police— 14 14 0	..	L R — 173 7 0 Police— 0 3 0

Tauzi No.	Name of mahal and pargana.	Sadar jama of whole estate.	Whether the whole estate is to be sold.	If only a share is to be sold, specification of such share or shares	Names of proprietors of property to be sold	If only a share is to be sold, the sadar jama of such share.	If the whole estate is to be sold, the arrears due from it	If only a share is to be sold, the arrears due from it
1	2	3	4	5	6	7	8	9
		Rs. a. p				Rs. a. p	Rs. a p.	Rs. a. p.
198	Taraf Madhupur, pargana Garerhat.	L R — 2,802 1 0	No ..	Ejmali Account—14as 2kr. 7 til All other shares besides that specified above will be excluded from the sale.	Kiran Chandra Chakravarty, General Manager, Agradwip Wards Estate on behalf of Ramranjan Mallik and 7 others and others	L R — 2,445 3 0	..	L. R.— 61 3 6
199	Bhugrail, pargana Garerhat	L R — 563 13 0 Police— 3 3 0	Yes		Srinath Bhowmik and others		L R — 52 4 0	
222	Hafezatannessa, pargana Tegachhi	L R 703 8 0 Police— 7 3 0	Yes		Bibi Hafezatannessa Unmat Fatema Chowdhurani		L R — 369 8 0 Police— 3 9 0	
227	Shyama Sundari and others, pargana Tegachhi	L R — 605 8 0 Police— 6 13 0	Yes		Sailendra Nath Roy and others		L R - 110 2 6	
229	D Simulia, pargana Tegachhi	L R — 1,703 13 0 Police— 12 13 0	No	Ejmali Account— 12 annas share in respect of mauza Sripur, J L No 163, under thana Bagmara	Bhubaneswar Singha and others	L R — 325 0 0 Police— 2 8 0		L R — 93 10 0 Police — 0 7 6
229	Ditto	L R — 1,703 13 0 Police— 12 13 0	No .	S A No. 2—4 annas share in respect of mauzas Simula No. 488, Paharpur-Buzrug No. 494, in thana Naogaon and mauzas Kasbe No 177, Uttar Ekdala No 174, Paharpur No 197 and Azimpara No 267 in thana Bagmara All other shares besides those specified above will be excluded from the sale	Anadi Prasanna Datta, Sebait of Iswari Joykali Thakurani and another	L R — 317 10 0 Police 2 6 0		L R — 115 5 0 Police— 0 10 0
230	Dihi Dhankora, pargana Tegachhi	L R — 4,556 15 0 Police— 10 11 0	No	S A No 6—2as 9g 1c 1kr 10til	Maulvi Chowdhury Md Mazaharal Haque and others	L R — 703 6 0 Police— 1 9 0		L R.— 485 7 1 Police— 0 9 7
230	Ditto .	L R - 4,556 15 0 Police — 10 11 0	No	S A No 7—2as 9g 1c 1kr 10til	Syed Sha Abdul Bari	L R 703 8 0 Police 1 10 0		L R — 375 6 0 Police— 1 1 0
230	Ditto	L R 4,556 15 0 Police - 10 11 0	No	S A No 8—1a 1g 1kr 3til	Bibi Baharatannessa Unmat Barkat and others	L R — 307 13 0 Police— 0 11 0	.	L R— 187 2 6 Police - 0 4 6
230	Ditto	L R — 4,556 15 0 Police— 10 11 0	No .	S A No 9—1a 1g 2c 1kr 2til All other shares besides those specified above will be excluded from the sale	Syed Sha Md Abdul Hafiz and others	L R — 307 13 0 Police— 0 11 0	..	L R — 122 14 8
246	Sarandi and others, pargana Tegachhi.	L R — 1,460 6 0	No	Ejmali Account - 2as 13g 1c. 1kr.	Ramani Kanta Roy	L R 243 5 0	.	L R — 92 1 0
246	Ditto	L R 1,460 6 0	No ..	S A No 4—3as 9g 1c 1kr All other shares besides those specified above will be excluded from the sale	Ananta Charan Khan and others	L R - 316 5 6	..	L R.— 108 9 3
254	D Banshila, pargana Gobindapur.	L R — 3,918 2 0 Police— 39 8 0	No ..	Ejmali Account —4 annas	Nirode Bala Debi, Sebait of Iswar Salgram Shila Bigraha Deb Thakur	L R - 979 8 0 Police - 9 14 0		L R — 271 15 0
254	Ditto ..	L R.— 3,918 2 0 Police— 39 8 0	No ..	S. A No 3 —2as. 10g All other shares besides those specified above will be excluded from the sale	Srish Chandra Sanyal	L R — 612 8 0 Police 6 3 0	.	L R — 384 0 0 Police— 1 9 0
266	Digha, pargana Digha.	L. R — 4,984 5 0 Police— 13 5 0	No ..	S A No 1--16 annas share in respect of mauzas Majdigha, Sankharipara, Chenkhali under thana Nator and Sargachhi under thana Puthia All other shares besides that specified above will be excluded from the sale	Kamala Prasad Sukul.	L R - 1,246 1 0 Police 3 5 0	..	L R.— 767 8 0 Police— 1 12 0

Tauzi No.	Name of mahal and pargana.	Sadar jama of whole estate.	Whether the whole estate is to be sold.	If only a share is to be sold, specification of such share or shares.	Names of proprietors of property to be sold.	If only a share is to be sold, the sadar jama of such share.	If the whole estate is to be sold, the arrears due from it.	If only a share is to be sold, the arrears due from it.
1	2	3	4	5	6	7	8	9
		Rs. a. p.				Rs. a. p.	Rs. a. p.	Rs. a. p.
274	Sujanagar, pargana, Sujanagar.	L. R.— 5,054 7 0 Police— 33 1 0	No ..	Ejmali Account— 4 annas. All other shares besides that specified above will be excluded from the sale.	Maharaj Bahadur Sinha.	L. R.— 1,263 9 6 Police— 8 5 0	..	L. R.— 461 14 6 Police— 2 15 0
288	Ghasigaon and others, pargana Bongaon Khalisa.	L. R.— 2,067 1 0 Police— 22 6 0	No ..	Ejmali Account- 7as 6g 2c. 2kr All other shares besides that specified above will be excluded from the sale	Md. Makbul Huq Chowdhury and others	L. R.— 947 6 10 Police— 10 3 4	..	L. R.— 34 1 7 Police— 0 10 4
289	M. Dhamra and others, pargana Bongaon Khalisa.	L. R.— 516 12 0 Police 5 10 0	Yes ..	.	Panchanan Bhatta and others, Sebaits of Salgram Deb Thakur and others.	..	L. R.— 66 14 6	..
303	Dhamin, pargana Dhamin.	L.R.— 2,195 0 1	No ..	Ejmali Account—6as 15g 3c. 2kr. 16til.	Chowdhury Abdul Azim Abu Ahmed *alias* Abul Moktar and others.	L.R.— 933 4 3	..	L.R.— 161 9 5
308	Ditto .	L. R.— 2,195 0 1	No .	S.A. No. 6—4as. 14g. All other shares besides those specified above will be excluded from the sale.	Bibi Wasiatonnessa Unmaton Ayesha Chowdhurani.	L.R.- 644 12 6	..	L.R.— 308 0 4
307	Ditto ..	L R. 4,298 9 9	No ..	S.A. No. 6—7as. 1g. 1c. 2kr 16til. All other shares besides that specified above will be excluded from the sale.	Santosh Kumar Sarker, Sebait of Sri Sri Lakhsmi Narayan Deb Thakur and others	L.R.— 1,900 9 0	..	L R.— 1,228 5 9
312	Darajpara, pargana Dhamin.	L.R — 777 11 0	No ..	Emjali Account—8 annas.	Nalinakhyi Chowdhuri	L R.— 388 13 0	..	L.R — 165 3 0
312	Ditto ..	L.R.— 777 11 0	No ..	S A. No 1—8 annas .. All other shares besides those specified above will be excluded from the sale.	Indu Bhusan Chowdhury and others	L R.— 388 14 0	..	L.R.— 100 4 0
339	Barail and others, pargana Chinaso.	L.R.— 1,333 4 0	No ..	Ejmali Account—17g. 3c. 1kr. 19til.	Sudhri Gopal Panday.	L R.- 74 15 0	..	L.R — 14 10 0
339	Ditto ..	L.R.— 1,333 4 0	No ..	S.A. No. 5—2as. 5g. 1c. 2kr 6til.	Jugal Mohini Dasi, widow of late Srish Ch. Sinha, Sebait of Radha Ballav Jeo Deb Bigraha	L.R.— 189 6 0	..	L.R.- 89 6 0
339	Ditto .	L.R.— 1,333 4 0	No ..	S.A. No. 6— 3as. 1g. ..	Barada Sundari Debi, widow of late Nritya Gopal Pandey.	L.R.— 254 2 0	..	L.R.— 108 10 0
339	Ditto ..	L.R.— 1,333 4 0	No ..	S.A No. 12—11g. 2c. All other shares besides those specified above will be excluded from the sale	Rai Brojendra Mohan Maitra Bahadur and others, executors to the estate of late Gopal Ch. Talukdar.	L.R.— 47 14 6	..	L.R.— 23 2 0
354	Ghatwal, pargana Kaligaon Kalisafa.	L. R.— 517 8 0	No ..	Ejmali Account— 8 annas.	Santosh Kumar Chowdhury, Sebait of Radha Atal Behari Thakur.	L. R.— 258 12 0	..	L. R.— 167 13 0
354	Ditto ..	L. R.— 517 8 0	No ..	S. A. No. 1— 8 annas All other shares besides those specified above will be excluded from the sale.	Phani Bhusan Chowdhury and others.	L. R — 258 12 0	..	L. R.— 117 5 0
430	Dihi Brichapila, pargana Tappe Chapila.	L. R.— 3,274 11 0	No ..	Ejmali Account—3 as. 10 g. All other shares besides those specified above will be excluded from the sale.	Syed Md. Masud and others.	L. R.— 716 5 6	..	L. R.— 148 5 0

Tauzi No.	Name of mahal and pargana.	Sadar jama of whole estate.	Whether the whole estate is to be sold.	If only a share is to be sold, specification of such share or shares.	Names of proprietors of property to be sold.	If only a share is to be sold, the sadar jama of such share.	If the whole estate is to be sold, the arrears due from it	If only a share is to be sold, the arrears due from it.
1	2	3	4	5	6	7	8	9
		Rs. a. p.				Rs. a. p.	Rs. a. p.	Rs. a. p.
430	Dihi Brichapila, pargana Tappe Chapila.	L. R. - 3,274 11 0	No ..	S. A. No. 1- 2 as. 12 g. 1 c. 16 til.	Md Abdul Hamid (Motwalli) and others	L. R.— 535 5 0	..	L. R.— 206 5 6
430	Ditto ..	L. R.- 3,274 11 0	No ..	S. A. No. 4 -10 gandas.	Chowdhury Ahamad Abdul Wasay (Motwalli).	L. R. — 102 5 0	..	L. R. — 65 3 6
430	Ditto ..	L. R — 3,274 11 0	No ..	S. A. No. 5 4 annas. All other shares besides those specified above will be excluded from the sale	Chowdhury Hafiz Md. Abdul Azim Abu Ahammad *alias* Abul Moktar and others.	L. R.— 818 10 9	..	L. R.— 457 0 9
476	Taraf Dakshinjoar, pargana Taraf Dakshinjoar.	L. R.— 4,134 13 0	No ..	S. A. No. 13—1 a. 5 g 2 c. 2 kr. 8 til.	Basanta Kumari Dasya.	L. R.-- 332 1 6	..	L. R. - 140 3 6
476	Ditto ..	L. R. — 4,134 13 0	No ..	S. A. No 14—1 a. 5 g 2 c 2 kr. 8 til.	Hem Chandra Das, Executor and Director for and on behalf of the Jagat Bandhu Pharmacy and Stores, Ltd	L. R - 332 1 9	..	L. R. - 139 8 6
476	Surendra, pargana Taraf Dakshinjoar.	L. R 4,134 13 0	No ..	S. A. No. 16—1 a. 3 g 1 kr. 13 til. All other shares besides those specified above will be excluded from the sale.	Surendra Mohan Ghosh.	L. R — 300 0 6	..	L. R. - 51 1 0
483	Ispenjarpur *alias* Darusa, pargana Mohammadpur.	L. R — 4,710 14 0	Yes ..	....	Dharani Kumar Ghosh and another.	.	L. R 1,731 2 0	..
1845	Jiasindhu, pargana Jiasindhu.	L. R 6,411 5 0 Police 64 11 0	No ..	Ejmali Account 14 as. 11 g 2 c. 1 kr. 19 til. All other shares besides that specified above will be excluded from the sale.	Jnanendra Nath Khan and others	L. R. - 5,843 10 0 Police 58 9 0	..	L. R. — 198 6 3
1850	Jiasindhu Sree Sree Sarat Kali pargana Jiasindhu	L. R — 801 6 9 Police 8 0 6	Yes ..	....	Kuladayini Chowdhurani, guardian of minors Kalipada Roy and another, Sebaits of Sree Sree Sarat Kali Thakurani.		L. R.- 330 5 9 Police 2 3 6	..
1859	Jiasindhu, pargana Jiasindhu	L. R 1,602 13 0 Police 16 1 0	Yes ..	....	Ditto ..	..	L. R. 660 13 0 Police 4 6 0	..
1860	Ditto ..	L. R 1,602 13 0 Police 16 1 0	Yes ..	....	Dharani Kumar Ghosh and another.	..	L. R.- 660 12 0 Police 4 6 0	..
2226	Amritapur and others, pargana Mahasinhapur	L. R 6,580 7 0	No ..	S. A. No 1 8g. 3c. 1kr 13 til.	Upendra Nath Chowdhury and others.	L. R 182 12 10	..	L. R 86 5 10
2226	Ditto ..	L. R. 6,580 7 0	No ..	S. A. No. 2—1a. 15g. 2c. 14 til.	Suratha Lal Chowdhury.	L. R.- 731 3 0	..	L. R. — 350 5 0
2226	Ditto ..	L. R.-- 6,580 7 0	No ..	S A. No. 3 —1a. 15g. 2c. 14 til.	Biraj Mohini Chowdhurani.	L. R.-- 731 3 0	..	L. R.— 350 5 0
2226	Ditto ..	L. R. — 6,580 7 0	No ..	S. A. No. 4—8g. 3c. 1kr. 13 til.	Jogendra Nath Chowdhury.	L. R - 182 12 9		L. R.-- 88 12 9
2226	Ditto ..	L. R. - 6,580 7 0	No ..	S. A. No. 5 -8g. 3c. 1kr. 13 til.	Upendra Nath Chowdhury	L. R 182 12 9	..	L. R.- - 88 12 9
2226	Ditto ..	L. R. - 6,580 7 0	No ..	S. A. No. 6 8g. 3c 1kr. 13 til. All other shares besides those specified above will be excluded from the sale.	Jnanendra Nath Chowdhury	L. R - 182 12 9	..	L. R 86 5 2
2239	Bongaon Jaigir, pargana Bongaon Jaigir.	L. R. 1,323 10 0 Police 13 5 0	Yes ..	....	Kishori Mohan Chowdhury and others.	..	L. R. - 302 1 3 Police 2 9 3	..
2278	Dihi Puthia, pargana Mohammadpur.	L. R. - 1,636 1 0	No ..	Ejmali Account -3as 4g. All other shares besides those specified above will be excluded from the sale.	Maulvi Chowdhury Md Nurul Haq Abul Faez and others.	L. R - 327 3 6	..	L. R.— 167 14 6

Tauzi No.	Name of mahal and pargana.	Sadar jama of whole estate.	Whether the whole estate is to be sold.	If only a share is to be sold, specification of such share or shares.	Names of proprietors of property to be sold.	If only a share is to be sold, the sadar jama of such share.	If the whole estate is to be sold, the arrears due from it.	If only a share is to be sold, the arrears due from it.
1	2	3	4	5	6	7	8	9
		Rs. a. p				Rs. a. p.	Rs. a. p.	Rs. a. p.
2278	Dihi Puthia, pargana Mohammadpur.	L. R — 1,636 1 0	No ..	S. A. No. 1- 12as. 16g. All other shares besides that specified above will be excluded from the sale	Maulvi Chowdhury Md. Mozaharal Huq and others.	L. R.— 1,308 13 6	..	L. R.— 908 13 6
2279	Ditto ..	L. R 1,636 1 0	Yes ..	...	Chowdhury Golam Martuja and others	..	L. R - 969 1 0	..
2280	Ditto ..	L. R - 715 13 0	Yes .	.	Khondkar Fazle Kadir Abu Jamin and others	..	L. R — 509 4 0	..
2281	Ditto	L R — 715 13 0	Yes ..	...	Khondkar Fazle Kadir Abu Jamin and others	..	L R - 349 14 0	..
2361	Dihi Ranabari, pargana Mohammadpur.	L R 1,507 1 7 Police — 11 0 0	No ..	Ejmali Account- 14 annas.	Chowdhury Md Zille Kadir and others	L R — 1,318 11 7 Police 9 10 0	..	L R — 1,165 13 7 Police — 7 8 0
2361	Ditto ..	L R 1,507 1 7 Police 11 0 0	No .	S A No. 1—2 annas All other shares besides that specified above will be excluded from the sale	Chowdhury Md Abdul Haque and others	L R 188 6 0 Police - 1 6 0	.	L R — 13 9 3 Police - 0 1 4
2367	Hatra and others, pargana Tegachhi	L R 796 8 0	Yes	..	Hiralal Ghosh and others	..	L R — 107 7 7	..
2368	Ditto .	L R — 558 9 0	Yes ..	.	Radha Raman Chowdhury and others.	.	L R — 201 0 0	..
2669	Mohammad Abdulla, pargana Jahangirpur	992 14 0	Yes .		Md Abdulla Sha and others		L R 349 7 9	..
2726	Rausanali, pargana Chapila	L R — 700 12 0 Police 3 13 0	Yes ..	..	Secretary, Rajshahi Banking and Trading Corporation, Ltd., and others	..	L R - 280 1 0 Police— 2 14 0	..

This notice is issued in respect of all the tauzis mentioned above with regard to instalments of revenue due on or before the 30th Falgoon, 1345 B.S., of which the latest date of payment was 28th March 1939 and also in respect of tauzi Nos. 222, 230/6, 230/7, 230/8, 230/9, 254/3, 266/1, 288Ej., 303Ej., 307/6, 312Ej., 339/6, 354Ej., 430/1, 430/4, 430/5, 2278Ej., 2278/1, 2279, 2280, 2281, 2669 and 2726 for instalments of revenue due on or before 30th Agrahayan, 1345 B.S., of which the latest date of payment was 12th January 1939 and in respect of tauzi No. 339Ej. for instalments of revenue due on or before 32nd Jaistha, 1345 B.S., of which the latest date of payment was 28th June 1938, and in respect of tauzi Nos. 303/6 and 2361Ej. for instalments of revenue due on or before 31st Bhadra, 1345 B.S., of which the latest date of payment was 28th September 1938 and in respect of tauzi No. 179/5 for instalments of revenue due on or before 31st Jaistha, 1344 B.S., of which the latest date of payment was 28th June 1937.

[ILLEGIBLE], *for* Collector.

Rajshahi, the 5th June 1939.

In the Court of the Sub-Judge, Birbhum.

T. EX. CASE No. 9 OF 1939.

Kali Kumar Banerjee, executor to the Estate of late Dinabandhu Mukherjee and others, decree-holders,

versus

Ashutosh Choudhury and others, judgment-debtors.

Claim—Rs. 1,292-7-3.

Date of sale—3rd July 1939.

NOTICE is hereby given that the following revenue-paying zamindary properties whose revenue is above Rs. 500 will be sold at 12 o'clock noon of 3rd July 1939 in the abovementioned Execution Case in the Court of the Subordinate Judge of Birbhum.

Lot No. 1. 5 annas 8 gandas 10 k. 19 til 1 kr. share of zamindary interest of taraf Durgadaspur and others detailed below in pargana Dhowa appertaining to tauzi No. 640 of the Birbhum Collectorate bearing annual revenue of Rs. 1,917-11-7 in 16 annas.

Description of properties.

Taraf Durgadaspur, taraf Bahadurpur, mauza Madhupur, mauza Madna, Tola Lakshanpur, Kusumjuli, Kanakpur, Murgadanga, Dahai Langi, Chandannagar, taraf Khapur, Kismat Iswarpur, Kismat Bistupur, Kismat Mudalat-Fatepur, Kismat Gopalpur, Laskarpur, Kismat Jote Chandpur Basudeb Bati and Berui, Sova Brahmani, Kismat Bajurani, Kismat Sriballavapur including Mudalat Jote Chand Rampur and Kismat Sehapur.

B. SEN, Sub-Judge.

Suri, the 14th June 1939.

(829—1)

In the Court of the Sub-Judge, Birbhum.

T. MORTGAGE EX CASE No 13 OF 1939

Pravabati Debi, decree-holder,

versus

Sudhakar Majumdar and others, judgment-debtors.

Claim—Rs 3,675-12.

Date of sale 3rd July 1939 at 12 noon.

Description of property to be sold—Lot No 1 of the execution petition.

THE 8 annas zemindari right of Monjah Hansra, appertaining to tauzi No. 4, lot Senbhum of the Birbhum Collectorate, bearing annual revenue of Rs. 41,236-7as.-8p. for the whole estate.

B SEN, Sub-Judge.

Suri, the 14th June 1939

(830—1)

In the Court of the Sub-Judge of Nadia.

TITLE EXECUTION CASE No. 60 OF 1939.

Ranajit Pal Choudhury of Maheshganj, police-station Navadwip, district Nadia, decree-holder, versus

(1) Jnanendra Mohon Bhaduri and (2) Girindramohan Bhaduri of Srirampur, police-station Srirampur, district Hooghly, judgment-debtors.

Date of sale—8th August 1939 at 12 noon.

THE twelve gandas and two krantis zemindary interest of the judgment-debtors being the separate account tauzi No. 399/34 of the Nadia Collectorate situated within pargana Ukra, police-station Nabadwip together with Jalkar "Dhankuni", "Sairat" and all interests appertaining thereto of which Rs. 2,350 and annas four and five gds. as revenue is to be paid to the Collectorate. The price about Rs. 11,755.

J. N. TALUKDAR, Sub-Judge.

Krishnagar, the 12th June 1939.

(831—1)

In the 1st Court of the Munsif, Magura, Jessore.

RENT EXECUTION CASE No. 148 OF 1939.

Kumar Chandra Shing Dudhoria and another

versus

Sudhindra Nath Sen and others.

Claim—Rs. 339-7-3.

THE following property will be sold in public auction on the 28th day of July 1939 at 12 noon:—

The patni tenure comprising 1,137·78 acres of land held by the judgment-debtors under the decree-holders and the pro. decree-holders at an annual rent of Rs. 804-8 in mauzas Rudrabana (khatian No. 37), Dhuljuri (khatian No. 4) and Kanainagor (khatian No. 211) under police-station Mahammadpur and in mauza Kashipur (khatian No. 3) under police-station Lohagora in Jessore district.

I. B. BASU, Munsif.

Magura, the 16th June 1939. (869—1)

In the High Court of Judicature at Fort William in Bengal, in insolvency.

No. 10 of 1938.

Re Santosh Kumar Mukherjee, ex parte the debtor.

NOTICE is hereby given that the abovenamed debtor having applied for his discharge, the Court originally fixed Tuesday, the 6th day of June 1939, for hearing the application and has since adjourned the matter to the 4th day of July 1939 at 12 o'clock noon.

Dated the 14th day of June 1939

F. S. R. SURITA, Official Assignee.

In the High Court of Judicature at Fort William in Bengal, in insolvency.

SUMMARY CASE.

No 21 of 1938.

Re Samuel Jordan, ex parte the debtor.

NOTICE is hereby given that the abovenamed debtor having applied for his discharge, the Court has fixed the 8th day of August 1939 at 12 o'clock noon at the Court house for hearing the application.

Dated the 17th day of June 1939.

F. S. R. SURITA, Official Assignee.

In the Court of the Sub-Judge at Asansol.

INSOLVENCY CASE No. 16 OF 1938.

NOTICE is hereby given that Khublal Shaw, the debtor, has applied for his discharge, and the Court has fixed the 5th day of July 1939 for hearing the application.

J. P BANERJEA, Sub-Judge.

Asansol, the 13th June 1939.

(828—1)

In the Court of the District Judge of 24-Parganas.

INSOLVENCY CASE No. 25 OF 1939.

Noman A. Sinore of 135, New Park Street, 24-Parganas, applicant.

To Harsookdas Balkishon of 22, Burtola Street, Calcutta, and others, creditors.

ON the 13th day of June 1939 it was ordered that the matter of the petition of the applicant be heard on the 17th day of July 1939, and that the said applicant do attend to be examined by this Court on that date.

M. H. B. LETHBRIDGE, District Judge.

Alipore, the 14th June 1939.

(836—1)

In the Court of the District Judge of 24-Parganas.

INSOLVENCY CASE No. 26 OF 1939.

H. M. Quayle of 234-3, Lower Circular Road, Calcutta, applicant.

To Rash Behari Mondal of 176A, Raja Dinendra Street, Calcutta, and others, creditors.

ON the 13th day of June 1939 it was ordered that the matter of the petition of the applicant be heard on the 17th day of July 1939, and that the said applicant do attend to be examined by this Court on that date.

M. H. B. LETHBRIDGE, District Judge.

Alipore, the 14th June 1939.

(837—1)

In the 4th Court of the Sub-Judge of 24-Parganas.

INSOLVENCY CASE No. 165 OF 1939.

Murali Dhar Bhattacherjee of 7, Gobinda Addya Road, Calcutta, applicant.

To Bhowanipore Banking Corporation, Ltd., of No. 2, Bridge Road, Chetla, Calcutta, and others, creditors.

ON the 3rd day of June 1939 it was ordered that the matter of the petition of the applicant be heard on the 14th day of July 1939, and that the said applicant do attend to be examined by this Court on that date.

A. C. DUTT, Sub-Judge.

Alipore, the 7th June 1939.

(809—1)

In the 4th Court of the Sub-Judge of 24-Parganas.

INSOLVENCY CASE No. 176 OF 1939.

A. L. Leong of No. 47, South Tangra Road, Calcutta, applicant.

To Gopal Das of No. 201, Harrison Road, Calcutta, and others, creditors.

ON the 2nd day of June 1939 it was ordered that the matter of the petition of the applicant be heard on the 14th day of July 1939, and that the said applicant do attend to be examined by this Court on that date.

A. C. DUTT, Sub-Judge.

Alipore, the 7th June 1939.

(810—1)

In the 4th Court of the Sub-Judge of 24-Parganas.

INSOLVENCY CASE No. 181 OF 1939.

Purna Chandra Bose of Kodalia, post-office Sonarpur, 24-Parganas, applicant.

To Nazar Goal Khan of 29, Grey Street, Calcutta, and others, creditors.

ON the 5th day of June 1939 it was ordered that the matter of the petition of the applicant be heard on the 14th day of July 1939, and that the said applicant do attend to be examined by this Court on that date.

A. C. DUTT, Sub-Judge.

Alipore, the 7th June 1939.

(811—1)

In the 4th Court of the Sub-Judge of 24-Parganas.

INSOLVENCY CASE No. 183 OF 1939.

Md. Jaharul Hossain of 3, Kasai Bustee 1st Lane, police-station Belliaghatta, 24-Parganas, applicant.

To Abdul Majid of 3, Kasai Bustee 1st Lane, Belliaghatta, 24-Parganas, and others, creditors.

ON the 5th day of June 1939 it was ordered that the matter of the petition of the applicant be heard on the 21st day of July 1939, and that the said applicant do attend to be examined by this Court on that date.

A. C. DUTT, Sub-Judge.

Alipore, the 7th June 1939.

(812—1)

In the 4th Court of the Sub-Judge of 24-Parganas.

INSOLVENCY CASE No. 186 OF 1939.

Nagendra Nath Dey of 10, Ananda Palit Road, 24-Parganas, creditor-applicant.

To W. L. Young of 1, Canal Street, Entally, 24-Parganas, debtor.

ON the 2nd day of June 1939 it was ordered that the matter of the petition of the applicant be heard on the 11th day of July 1939, and that the said applicant do attend to be examined by this Court on that date.

A. C. DUTT, Sub-Judge.

Alipore, the 7th June 1939.

(813—1)

In the 4th Court of the Sub-Judge of 24-Parganas.

INSOLVENCY CASE No. 189 OF 1939.

Kanai Lal Khatik of 240, Kalighat Road, Bhowanipore, 24 Parganas, applicant.

To Lalta Maharaj of 13, Mirzapur Street, Calcutta, and others, creditors.

ON the 3rd day of June 1939 it was ordered that the matter of the petition of the applicant be heard on the 14th day of July 1939, and that the said applicant do attend to be examined by this Court on that date.

A. C. DUTT, Sub-Judge.

Alipore, the 7th June 1939.

(814—1)

In the 4th Court of the Sub-Judge of 24-Parganas.

INSOLVENCY CASE No. 190 OF 1939.

Surja Prosad Sukul of 10H, Rani Sankari Lane, Bhowanipore, 24-Parganas, applicant.

To Thakurdas Bhithal Das of Messrs. Bagerhat Stores of 147/1, Harrison Road, Calcutta, and others, creditors.

ON the 1st day of June 1939 it was ordered that the matter of the petition of the applicant be heard on the 14th day of July 1939, and that the said applicant do attend to be examined by this Court on that date.

A. C. DUTT, Sub-Judge.

Alipore, the 7th June 1939.

(815—1)

In the 4th Court of the Sub-Judge of 24-Parganas.

INSOLVENCY CASE No. 191 OF 1939.

Jitondra Nath Nandan of 15, Mati Lal Mitra Lane, Maniktola, 24-Parganas, applicant.

To Nripendra Nath Dey of 10, Kali Banerjee Lane, Maniktola, 24-Parganas, and others, creditors.

ON the 6th day of June 1939 it was ordered that the matter of the petition of the applicant be heard on the 21st day of July 1939, and that the said applicant do attend to be examined by this Court on that date.

A. C. DUTT, Sub-Judge.

Alipore, the 7th June 1939.

(816—1)

In the 4th Court of the Sub-Judge of 24-Parganas.

INSOLVENCY CASE No. 194 OF 1939.

William Richard Moore of Circus Avenue, Ballygunge, 24-Parganas, applicant.

To Mrs. Dissent, c/o Mr. Salar of 49, Sankaritolla East Lane, Calcutta, and others, creditors.

ON the 5th day of June 1939 it was ordered that the matter of the petition of the applicant be heard on the 14th day of July 1939, and that the said applicant do attend to be examined by this Court on that date.

A. C. DUTT, Sub-Judge.

Alipore, the 7th June 1939.

(817—1)

In the 4th Court of the Sub-Judge of 24-Parganas.

INSOLVENCY CASE No. 195 OF 1939

Raj Kumar Mallick of 56, Ram Harshamukhi Road, Chitpur, 24-Parganas, applicant.

To The Standard Literature Co., Ltd., of 13/1, Old Court House Street, Calcutta, and another, creditors.

ON the 5th day of June 1939 it was ordered that the matter of the petition of the applicant be heard on the 21st day of July 1939, and that the said applicant do attend to be examined by this Court on that date.

A. C. DUTT, Sub-Judge.

Alipore, the 7th June 1939.

(818—1)

In the 4th Court of the Sub-Judge of 24-Parganas.

INSOLVENCY CASE No. 197 OF 1939.

Bhagnu Halnai of Titaghar, 24-Parganas, applicant.

To Lakshman Dosad of Chiriakhana, Barrackpore, 24-Parganas, and others, creditors.

ON the 5th day of June 1939 it was ordered that the matter of the petition of the applicant be heard on the 21st day of July 1939, and that the said applicant do attend to be examined by this Court on that date.

A. C. DUTT, Sub-Judge.

Alipore, the 7th June 1939.

(819—1)

In the 4th Court of the Sub-Judge of 24-Parganas.

INSOLVENCY CASE No. 198 OF 1939.

Kasi Chamar of Kamarhati, police-station Baranagore, 24-Parganas, applicant.

To Sarjoo Chamar and Madar Singh of Kamarhati, Baranagore, 24-Parganas, and others, creditors.

ON the 6th day of June 1939 it was ordered that the matter of the petition of the applicant be heard on the 21st day of July 1939, and that the said applicant do attend to be examined by this Court on that date.

A. C. DUTT, Sub-Judge.

Alipore, the 7th June 1939.

(820—1)

In the 4th Court of the Sub-Judge of 24-Parganas.

INSOLVENCY CASE No. 192 OF 1939.

H. J. Manuel of 242, Lower Circular Road, Calcutta, applicant.

To Heera Lall Shaw of 104B, Lower Circular Road, Calcutta, and others, creditors.

ON the 30th day of May 1939 it was ordered that the matter of the petition of the applicant be heard on the 14th day of July 1939, and that the said applicant do attend to be examined by this Court on that date

A. C. DUTT, Sub-Judge

Alipore, the 7th June 1939

(838—1)

In the 4th Court of the Sub-Judge of 24-Parganas.

INSOLVENCY CASE No. 193 OF 1939.

Mrs. E. Adams of 242 Lower Circular Road, Bhawanipore, 24 Parganas, applicant

To Heera Lall Shaw of 104B, Lower Circular Road, Calcutta, and others creditors.

ON the 30th day of May 1939 it was ordered that the matter of the petition of the applicant be heard on the 14th day of July 1939, and that the said applicant do attend to be examined by this Court on that date.

A C DUTT, Sub-Judge

Alipore, the 7th June 1939.

(839—1)

In the 4th Court of the Sub-Judge of 24-Parganas.

INSOLVENCY CASE No. 196 OF 1939.

Rampada Ghose of 92, Akhil Mistry Lane, Muchipara, Calcutta, creditor-applicant.

To Subodh Kumar Sarker of 91-1A, Gurpar Road, Beliaghata, 24-Parganas, debtor.

ON the 13th day of June 1939 it was ordered that the matter of the petition of the applicant be heard on the 14th day of July 1939, and that the said applicant do attend to be examined by this Court on that date.

A. C. DUTT, Sub-Judge.

Alipore, the 14th June 1939.

(840—1)

In the 4th Court of the Sub-Judge of 24-Parganas.

INSOLVENCY CASE No. 199 OF 1939.

L. E. Moreno of No. 4-28, Garden Reach Road, 24-Parganas, applicant.

To Hira Lall Shaha of 11, Dobson Lane, Howrah, and others, creditors.

ON the 7th day of June 1939 it was ordered that the matter of the petition of the applicant be heard on the 21st day of July 1939, and that the said applicant do attend to be examined by this Court on that date.

A. C. DUTT, Sub-Judge

Alipore, the 11th June 1939.

(841 1)

In the 4th Court of the Sub-Judge of 24-Parganas.

INSOLVENCY CASE No. 200 OF 1939.

W. I. Newbond of 6, South Road, Entally, 24-Parganas, applicant.

To Mr. Kumar Prasad Rajendra Kumar Jain of 195-1, Harrison Road, and others, creditors.

ON the 10th day of June 1939 it was ordered that the matter of the petition of the applicant be heard on the 14th day of July 1939, and that the said applicant do attend to be examined by this Court on that date.

A C. DUTT, Sub-Judge.

Alipore, the 12th June 1939.

(842 1)

In the 4th Court of the Sub-Judge of 24-Parganas.

INSOLVENCY CASE No. 201 OF 1939.

Mohan Lal Chowdhary of 27, Rajabali Lane, Kidderpore, 24-Parganas, applicant.

To Bhutnath Addy of Kalibazar, Kidderpore, 24-Parganas, and others, creditors

ON the 10th day of June 1939 it was ordered that the matter of the petition of the applicant be heard on the 11th day of July 1939, and that the said applicant do attend to be examined by this Court on that date.

A. C. DUTT, Sub-Judge.

Alipore, the 12th June 1939.

(843 1)

In the 4th Court of the Sub-Judge of 24-Parganas.

INSOLVENCY CASE No 202 OF 1939.

Debendra Nath Paul of Mudiali, police-station Matiabruz, 24-Parganas, applicant

To Azi Md. Khan and Khan Md. Khan of Satakal High School, Matiabruz, 24-Parganas, and others, creditors

ON the 12th day of June 1939 it was ordered that the matter of the petition of the applicant be heard on the 21st day of July 1939, and that the said applicant do attend to be examined by this Court on that date.

A. C DUTT, Sub-Judge

Alipore, the 13th June 1939.

(844- 1)

In the 4th Court of the Sub-Judge of 24-Parganas.

INSOLVENCY CASE No. 204 OF 1939.

Shew Saran of 84, Chaurangi Road, Bhowanipore, 24-Parganas, applicant.

To Fazulla Khan and Subarathi Khan of Chitpore Sadagar Patty, Calcutta, and others, creditors.

ON the 13th day of June 1939 it was ordered that the matter of the petition of the applicant be heard on the 14th day of July 1939, and that the said applicant do attend to be examined by this Court on that date.

A. C. DUTT, Sub-Judge.

Alipore, the 14th June 1939.

(845—1)

In the 4th Court of the Sub-Judge of 24-Parganas.

INSOLVENCY CASE No. 205 OF 1939.

Dil Mahammed of Masjidtola, Matiabruz, 24-Parganas, applicant.

To Asiana Khan of Akra Road, Matiabruz, 24-Parganas, and others, creditors.

ON the 13th day of June 1939 it was ordered that the matter of the petition of the applicant be heard on the 14th day of July 1939, and that the said applicant do attend to be examined by this Court on that date.

A. C. DUTT, Sub-Judge.

Alipore, the 14th June 1939.

(846—1)

NOTICE TO CREDITORS OF APPLICATION FOR DISCHARGE.

Section 41 (1) of the Provincial Insolvency Act, V of 1920.

In the 4th Court of the Sub-Judge at Alipore.

INSOLVENCY CASE No 241 OF 1938.

H G. Peters of 14, Canal West Road, Narkeldanga, 24-Parganas, applicant

TAKE notice that the abovenamed insolvent has applied at the Court for his discharge, and that the Court has fixed the 7th day of July 1939 at 11 o'clock for hearing the application

Dated this 26th day of May 1939.

A C DUTT, Sub-Judge

(821 1)

NOTICE TO CREDITORS OF APPLICATION FOR DISCHARGE

Section 41 (1) of the Provincial Insolvency Act, V of 1920.

In the 4th Court of the Sub-Judge at Alipore.

INSOLVENCY CASE No 269 OF 1938

A. P Clawson of 7, Hatibagan Road, off South Road, police-station Entally, district 24-Parganas, applicant.

TAKE notice that the abovenamed insolvent has applied at the Court for his discharge, and that the Court has fixed the 11th day of July 1939 at 10-30 o'clock for hearing the application

Dated this 7th day of June 1939.

A. C. DUTT, Sub-Judge.

(822 1)

NOTICE TO CREDITORS OF APPLICATION FOR DISCHARGE.

Section 41 (1) of the Provincial Insolvency Act, V of 1920.

In the 4th Court of the Sub-Judge at Alipore.

INSOLVENCY CASE No. 314 OF 1938.

Uma Charan Dutt of 59, Raneo Road, Pakpara, Chitpore, 24-Parganas, applicant.

TAKE notice that the abovenamed insolvent has applied at the Court for his discharge, and that the Court has fixed the 21st day of July 1939 at 11 o'clock for hearing the application.

Dated this 5th day of June 1939.

A. C. DUTT, Sub-Judge.

(823—1)

NOTICE TO CREDITORS OF APPLICATION FOR DISCHARGE.

Section 41 (1) of the Provincial Insolvency Act, V of 1920.

In the 4th Court of the Sub-Judge at Alipore.

INSOLVENCY CASE No. 319 OF 1938.

Kalicharan Santra of No. 69, Kalighat Road, Bhowanipore, 24-Parganas, applicant.

TAKE notice that the abovenamed insolvent has applied at the Court for his discharge, and that the Court has fixed the 14th day of July 1939 at 11 o'clock for hearing the application.

Dated this 3rd day of June 1939.

A. C. DUTT, Sub-Judge.
(824-1)

NOTICE TO CREDITORS OF APPLICATION FOR DISCHARGE.

Section 41 (1) of the Provincial Insolvency Act, V of 1920.

In the Court of the District Judge at Alipore.

INSOLVENCY CASE No 9 OF 1938.

Bibhuti Bhusan Halder of Rajpur, police-station Sonarpur, 24-Parganas, applicant.

TAKE notice that the abovenamed insolvent has applied at the Court for his discharge, and that the Court has fixed the 17th day of July 1939 at 11 o'clock for hearing the application.

Dated this 13th day of June 1939.

M. H. B. LETHBRIDGE, District Judge
(835-1)

NOTICE TO CREDITORS OF APPLICATION FOR DISCHARGE.

Section 41(1) of the Provincial Insolvency Act, V of 1920.

In the 4th Court of the Sub-Judge at Alipore.

INSOLVENCY CASE No. 288 OF 1938

Md. Hossain of 2-D, Cantopher Lane, Beniapukur, 24-Parganas, applicant.

TAKE notice that the abovenamed insolvent has applied at the Court for his discharge, and that the Court has fixed the 14th day of July 1939 at 11 o'clock for hearing the application.

Dated this 10th day of June 1939.

A. C. DUTT, Sub-Judge
(847-1)

NOTICE TO CREDITORS OF APPLICATION FOR DISCHARGE.

Section 41(1) of the Provincial Insolvency Act, V of 1920.

In the 4th Court of the Sub-Judge at Alipore.

INSOLVENCY CASE No. 293 OF 1938.

Kundamal Kotari of Dhallipara, Tollygunge, 24-Parganas, applicant.

TAKE notice that the abovenamed insolvent has applied at the Court for his discharge, and that the Court has fixed the 14th day of July 1939 at 11 o'clock for hearing the application.

Dated this 10th day of June 1939.

A. C. DUTT, Sub-Judge.
(848-1)

NOTICE TO CREDITORS OF APPLICATION FOR DISCHARGE.

Section 41(1) of the Provincial Insolvency Act, V of 1920.

In the 4th Court of the Sub-Judge at Alipore.

INSOLVENCY CASE No. 327 OF 1938.

Satya Bhusan Bose of Subudhipore, Baruipore, 24-Parganas, applicant.

TAKE notice that the abovenamed insolvent has applied at the Court for his discharge, and that the Court has fixed the 14th day of July 1939 at 11 o'clock for hearing the application.

Dated this 10th day of June 1939.

A. C. DUTT, Sub-Judge.
(849—1)

ORDER OF ADJUDICATION.

Section 16 of the Provincial Insolvency Act, V of 1920.

In the 4th Court of the Sub-Judge at Alipore.

INSOLVENCY APPLICATION No. 2 OF 1939.

PURSUANT to a petition, dated 3rd January 1939, filed by Dwizendra Kumar Chakraborty of 11A, Chetla Central Road, Alipore, 24-Parganas, and on the application of the debtor himself and on reading his application and hearing his pleader, it is ordered that the debtor be and the said debtor is hereby adjudged insolvent.

It is further ordered that the debtor do apply for his discharge by 9th December 1939.

Dated this 9th day of June 1939.

A. C. DUTT, Sub-Judge
(850-1)

ORDER OF ADJUDICATION.

Section 16 of the Provincial Insolvency Act, V of 1920.

In the 4th Court of the Sub-Judge at Alipore.

INSOLVENCY APPLICATION No 55 OF 1939.

PURSUANT to a petition, dated 13th February 1939, filed by Sm. Sabitri Dasi, Sm. Kamala Dasi and Sm. Basanta Dasi of 2B, Chetla Road, Alipore, 24-Parganas, and on the application of the debtors themselves and on reading their application and hearing their pleader, it is ordered that the debtors be and the said debtors are hereby adjudged insolvents.

It is further ordered that the debtors do apply for their discharge by 9th December 1939.

Dated this 9th day of June 1939.

A. C. DUTT, Sub-Judge.
(851—1)

ORDER OF ADJUDICATION.

Section 16 of the Provincial Insolvency Act, V of 1920.

In the 4th Court of the Sub-Judge at Alipore.

INSOLVENCY APPLICATION No 90 OF 1939.

PURSUANT to a petition, dated 23rd March 1939, filed against Mr. and Mrs. R. J. Loughran of 3 Gate, Kidderpore Dock, Port Commissioners, Calcutta, and on the application of the creditor Jyotish Chandra Dutt, and on reading his application and hearing his pleader, it is ordered that the debtors be and the said debtors are hereby adjudged insolvents

It is further ordered that the debtors do apply for their discharge by 9th December 1939.

Dated this 9th day of June 1939

A. C. DUTT Sub-Judge
(852 1)

ORDER OF ADJUDICATION

Section 16 of the Provincial Insolvency Act, V of 1920

In the 4th Court of the Sub-Judge at Alipore.

INSOLVENCY APPLICATION No. 98 OF 1939.

PURSUANT to a petition, dated 28th March 1939, filed by Nityananda Shaha of P.31, Russa Road, Southern Market, 24-Parganas, and on the application of the debtor himself and on reading his application and hearing his pleader, it is ordered that the debtor be and the said debtor is hereby adjudged insolvent.

It is further ordered that the debtor do apply for his discharge by 9th December 1939.

Dated this 9th day of June 1939.

A. C DUTT, Sub-Judge.
(853—1)

ORDER OF ADJUDICATION

Section 16 of the Provincial Insolvency Act, V of 1920.

In the 4th Court of the Sub-Judge at Alipore.

INSOLVENCY APPLICATION No 99 OF 1939

PURSUANT to a petition, dated 28th March 1939, filed against Bhagabat Prosad of 12-2, Watgunge Street Kidderpore, 24-Parganas, and on the application of the creditor, Chandra Lal Shaw and on reading his application and hearing his pleader, it is ordered that the debtor be and the said debtor is hereby adjudged insolvent

It is further ordered that the debtor do apply for his discharge by 9th December 1939

Dated this 9th day of June 1939

A C DUTT Sub-Judge

(854 1)

ORDER OF ADJUDICATION

Section 16 of the Provincial Insolvency Act V of 1920

In the 4th Court of the Sub-Judge at Alipore.

INSOLVENCY APPLICATION No 110 OF 1939

PURSUANT to a petition dated 5th April 1939 filed by Piary Mohan Sen Gupta of Sura Third Lane, Beliaghata, 24-Parganas and on the application of the debtor himself and on reading his application and hearing his pleader it is ordered that the debtor be and the said debtor is hereby adjudged insolvent

It is further ordered that the debtor do apply for his discharge by 9th December 1939

Dated this 9th day of June 1939

A C DUTT Sub Judge

(855 1)

ORDER OF ADJUDICATION

Section 16 of the Provincial Insolvency Act V of 1920

In the 4th Court of the Sub-Judge at Alipore.

INSOLVENCY APPLICATION No 111 OF 1939

PURSUANT to a petition dated 12th April 1939 filed by Balu Chand Das of Naihati police station Naihati 24-Parganas, and on the application of the debtor himself and on reading his application and hearing his pleader, it is ordered that the debtor be and the said debtor is hereby adjudged insolvent

It is further ordered that the debtor do apply for his discharge by 9th December 1939

Dated this 9th day of June 1939

A C DUTT Sub Judge

(856—1)

ORDER OF ADJUDICATION

Section 16 of the Provincial Insolvency Act V of 1920

In the 4th Court of the Sub-Judge at Alipore.

INSOLVENCY APPLICATION No 119 OF 1939

PURSUANT to a petition dated 17th April 1939 filed against W E Meyer of 131 Loco Quarters Belgachia Chitpore, E B Railway and on the application of the creditor D P Emmetts and on reading his application and hearing his pleader it is ordered that the debtor be and the said debtor is hereby adjudged insolvent

It is further ordered that the debtor do apply for his discharge by 9th December 1939

Dated this 9th day of June 1939

A C DUTT Sub Judge

(857 1)

ORDER OF ADJUDICATION

Section 16 of the Provincial Insolvency Act V of 1920

In the 4th Court of the Sub-Judge at Alipore.

INSOLVENCY APPLICATION No 120 OF 1939

PURSUANT to a petition dated 18th April 1939, filed by Mahammed Shafi of 93 Chingrighata Road, Intally 24-Parganas debtor and on the application of the debtor himself and on reading his application and hearing his pleader it is ordered that the debtor be and the said debtor is hereby adjudged insolvent

It is further ordered that the debtor do apply for his discharge by 9th December 1939

Dated this 9th day of June 1939

A C DUTT Sub-Judge

(858—1)

ORDER ANNULLING ADJUDICATION.

Section 43 of the Provincial Insolvency Act, V of 1920

In the Court of the District Judge at Alipore.

INSOLVENCY APPLICATION No 40 OF 1936

Allahbuksh, applicant

WHEREAS Allahbuksh of 30, Benia Pukur Road 24 Parganas debtor, does not proceed with his application for discharge, it is ordered that the order of adjudication, dated 21st June 1937, against the debtor be and the same is hereby annulled

Dated this 29th day of May 1939

M H B LETHBRIDGE, District Judge

APPLICATIONS are invited to fill the post of a Lecturer in Economics and Civics, Rajshahi College The appointment will be made on a temporary basis for the present on a pay (subject to revision) of Rs 125 per month in the scale of Rs 125 25/2 150–20/2 250 15/2- 265 (efficiency bar)—15/2 310–20/2–350 In the event of a qualified candidate being available, the appointment will be reserved for a Muslim

2 Candidates must

(i) be men

(ii) be British subjects or subjects of Indian States preferably having permanent residence in Bengal

(iii) possess high academic qualifications in Economics and Civics experience in teaching will be an additional qualification

3 A candidate must furnish with his application

(i) a statement showing his father's name (in full) the exact date of his birth (on the basis of the age recorded in his Matriculation certificate) and the particulars of his permanent residence (village post office thana and district),

(ii) documentary evidence of his qualifications teaching experience and age

(iii) two certificates written not more than one year prior to the date of his application, from two responsible persons not related to him nor connected by marriage testifying to his character these certificates must be in addition to any furnished from persons connected with his school college or University or with posts previously held by him

4 Canvassing of any description will render a candidate liable to disqualification

5 Applications together with connected papers must be submitted to the Principal Rajshahi College Rajshahi not later than 26th June 1939

Federal Public Service Commission.

VACANCY

BIOCHEMIST Imperial Veterinary Research Institute, Izatnagar Pay (a) for new entrants—Rs 200 650 (b) for those in continuous Government employ since 15th July 1931, and entitled to old rates Rs 250 750 Age not below 30 and not over 40 may be relaxed in case of Government servants Candidates possessing B Sc Degree, with Chemistry or Bio Chemistry eligible Full details should be obtained from the Secretary Federal Public Service Commission Delhi Last date for applications on prescribed forms, together with Treasury receipt for Rs 7 8, 17th July 1939

Camp Simla the 14th June 1939

(868—1)

Federal Public Service Commission.

VACANCY.

ONE temporary Examiner of Stores (Engineering), Indian Stores Department Age not more than 30

Pay (a) Rs 150 400

(b) Rs 150 500 for those in continuous Government service since 16th July 1931 and entitled to old scales of pay

Candidates should possess a degree or diploma in Electrical or Mechanical Engineering or equivalent qualification and have had practical experience Full details should be obtained from the Secretary, Federal Public Service Commission, Delhi, last date for applications on prescribed forms together with Treasury receipt for Rs 7-8, 17th July 1939

Simla, the 15th June 1939.

(867—1)

Federal Public Service Commission.

VACANCY.

TEMPORARY Research Engineer, All India Radio. Pay Rs. 300—600. Candidates possessing a University Degree in Electrical Engineering or Science eligible. Age not under 25 and preferably not over 40. Women eligible. Full details should be obtained from the Secretary, Federal Public Service Commission, Delhi. Last date for applications on prescribed forms, together with Treasury receipt for Rs. 7-8, 17th July 1939.

Camp Simla, the 15th June 1939.

(866—1)

WANTED a District Engineer for the District Board of Faridpur on a monthly salary of Rs. 250 rising to Rs. 400 by an annual increment of Rs. 10 with an efficiency bar at Rs. 300 on confirmation after one year's approved service. None need apply who is not qualified under Rule 2 of the Rules published with Bengal Government notification No. 3334-L.S.G., dated the 20th December 1901, as amended subsequently. All applications should be addressed to the Chairman of this Board (not by name) in sealed and registered covers and superscribed "Application for appointment of District Engineer". Each application must be accompanied by all the necessary certificates and testimonials in original as required under the said Rules with an envelope addressed and sufficiently stamped for registration for returning the same. The application should further state the name of the father of the applicant, native village and district and the present age and details of service if any.

All applications must reach this office by the 10th July 1939. Applicants who are considered suitable may be required to interview the Chairman at their own expenses when asked to do so.

No joining travelling allowance will be paid by the District Board.

A. AHMED,

Vice-Chairman, District Board.

Faridpur, the 10th June 1939.

(825—3)

Government School of Art.

NOTICE.

WANTED a Matron at present on a temporary basis for the Government School of Art, Calcutta, on a fixed pay of Rs. 75 per month to take charge of the women students from 3rd July 1939. All applications with testimonials should be addressed to the Principal, Government School of Art, 28, Chowringhee Road, Calcutta, on or before Saturday, the 17th June 1939.

28, Chowringhee Road, Calcutta, the 6th June 1939.

MR. BHUPENDRA NATH MUTSUDDI, B. L., intends to be enrolled as an Advocate, High Court.

(806—4)

Estate Charles Pitt Palmer, deceased.

PURSUANT to section 360 of Act XXXIX of 1925 and section 42 of Act XXVIII of 1866, the creditors and all persons interested in the Estate of Charles Pitt Palmer, late of 5, Navarino Road, Worthing, in the County of Sussex, who died there on the 6th day of August 1938, and Letters of Administration to whose Estate were granted by the High Court, Calcutta, on the 1st day of June 1939, are hereby required to submit particulars of their claims to the undersigned on or before the 25th day of July 1939, after which date the Administrator will distribute the assets, having regard only to the claims of which notice shall then have been received.

ORR, DIGNAM & Co.,

Solicitors to the Administrator.

32, Dalhousie Square, South, Calcutta, the 17th June 1939.

(864—1)

Estate John Lambert Thomson, deceased.

PURSUANT to section 360 of Act XXXIX of 1925 and section 42 of Act XXVIII of 1866, the creditors and all persons interested in the Estate of John Lambert Thomson, late care of C. & D. Mactaggart, Solicitors, Campbeltown, Scotland, and the P. & O. Banking Corporation, Limited, West End Branch, 14/16, Cockspur Street, London, S.W.1, who died at Campbeltown aforesaid on the 30th day of September 1938, and Letters of Administration to whose Estate were granted by the High Court, Calcutta, on the 12th day of May 1939, are hereby required to submit particulars of their claims to the undersigned on or before the 22nd day of July 1939, after which date the Administrator will distribute the assets, having regard only to the claims of which notice shall then have been received.

ORR, DIGNAM & Co.,

Solicitors to the Administrator.

32, Dalhousie Square, South, Calcutta, the 13th May 1939.

(826—1)

BOARD OF REVENUE, BENGAL.

"A" Group—Wards Branch.

ORDER No. 4971W.

WHEREAS application has been made by (1) Babu Satya Bejoy Ghosal, son of late Satya Mohon Ghosal, (2) Satya Tapan Ghosal, son of late Satya Sevak Ghosal, (3) Satya Joti Ghosal, son of late Satya Sree Ghosal of Bhukailash Rajbati, Kidderpore, in the district of the 24-Parganas, praying that they may be declared to be disqualified proprietors for the purpose of managing their own estate in the districts of Bakarganj and 24-Parganas, and that their estate be brought under the management of the Court of Wards, under clause (e) of section 6 of the Bengal Court of Wards Act, IX (B.C.) of 1879, as amended by the Bengal Decentralization Act, 1915 (Bengal Act V of 1915), the Court of Wards is pleased to declare that the said Babus (1) Satya Bejoy Ghosal, (2) Satya Tapan Ghosal, (3) Satya Joti Ghosal are disqualified proprietors within the meaning of that section, and that it is expedient in the public interest that their estate should be managed by the Court of Wards.

Under sections 7 and 35 of the said Act [Act IX (B.C.) of 1879], the Court of Wards also declares that it has determined to take under its charge the property of the disqualified proprietors abovenamed, and it directs that possession be taken of such property on behalf of the said Court.

By order of the Court of Wards, Bengal,

R. K. MITRA, Secretary.

Calcutta, the 9th June 1939.

(861—1)

BOARD OF REVENUE, BENGAL.

"A" Group—Wards Branch.

ORDER No. 4972W.

UNDER section 27, Act IX (B.C.) of 1879, the Court of Wards hereby declares (1) Satyajoy Ghosal, (2) Satya Bikash Ghosal alias Satya Khoka Ghosal, both minor sons of late Satya Santi Ghosal and represented by their natural guardian grandmother Srimati Anila Bala Devi of Bhukailash Rajbati, Kidderpore, in the district of 24-Parganas, to be minors under section 6(b) of the Act.

Under section 35 of the said Act, the Court of Wards also declares that it has determined to take under its charge the persons and property of the minors abovenamed, and it directs that possession be taken of such persons and property on behalf of the said Court.

By order of the Court of Wards, Bengal,

R. K. MITRA, Secretary.

Calcutta, the 9th June 1939.

(862—1)

Section 29(2)(a) of the Indian Life Assurance Companies Act, 1912.

NOTICE is hereby given that the Universal Protector Insurance Co., Ltd., having its registered office in Calcutta, intends to amalgamate with and merge into the Bihar National Insurance Co., Ltd., of Patna. The draft agreement and other papers can be inspected at the registered offices, the basis of the agreement is mainly—

1. The Bihar National Insurance Co., Ltd., will guarantee in full all life assurance policies issued by the Universal Protector Insurance Co., Ltd., which will be in force on the date of amalgamation.
2. The shareholders in the Universal Protector Insurance Co., Ltd., will be entitled to shares in the Bihar National Insurance Co., Ltd., of an amount equal to the prorata residual value of assets after meeting all the Company's liabilities.

By order of the Boards,

R. N. SINGH,

Managing Agents.

23, Strand Road,
Calcutta,
The 1st June 1939.

(859—1)

Notice under section 10A of Bengal Act IX of 1879.

WHEREAS under sections 7 and 35 of the Court of Wards Act, IX (B. C.) of 1879, as amended up to date, the Court of Wards has assumed charge over the property of (1) Babu Satya Bejoy Ghosal, son of late Satya Mohon Ghosal, (2) Satya Tapan Ghosal, son of late Satya Sevak Ghosal, (3) Satya Joti Ghosal, son late Satya Sree Ghosal and (4) Satya Joy Ghosal, (5) Satya Bikash Ghosal *alias* Satya Khoka Ghosal, both minor sons of late Satya Santi Ghosal, represented by their natural guardian grandmother Sreemati Anila Bala Devi of Bhukailash Rajbati, Kidderpore, in the district of 24-Parganas:

Notice is hereby given under section 10A of the said Act that all creditors having claims against the said (1) Babu Satya Bejoy Ghosal, son of late Satya Mohon Ghosal, (2) Satya Tapan Ghosal, son of late Satya Sevak Ghosal, (3) Satya Joti Ghosal, son of late Satya Sree Ghosal and (4) Satya Joy Ghosal, (5) Satya Bikash Ghosal alias Satya Khoka Ghosal, both minor sons of late Satya Santi Ghosal, represented by their natural guardian grandmother Sreemati Anila Bala Devi or their immovable property, are hereby required to submit the same in writing to the Collector of Bakarganj at his office at Barisal within six months from the date of the publication of this notice.

Provided that if a suit or proceeding in respect of a claim by any creditors against the said Babus (1) Satya Bejoy Ghosal, (2) Satya Tapan Ghosal, (3) Satya Joti Ghosal, (4) Satya Joy Ghosal, (5) Satya Bikash Ghosal *alias* Satya Khoka Ghosal or their immovable property is pending in any Civil Court at the date of the publication of this notice, the creditors shall give notice of such pending suit or proceeding to the Court of Wards within six months from the date of the publication of this notice, and further shall, within three months from the date of final disposal of any such suit or proceeding, give notice to the Court of Wards of the decision of the Civil Court in respect of any such claim.

The creditors are also hereby warned that if they fail to submit any claim or to give notice of pending suits or proceedings in respect of any such claim or to give notice of the decision of a Civil Court in regard to any such pending suit or proceeding within the times above-stated any such claim shall cease to carry interest as from the date of the expiry of such period.

J. L. LLEWELLYN, Collector.

Barisal, the 14th June 1939. (834—1)

Notice to creditors under section 10A of Act IX (B.C.) of 1879.

WHEREAS on the death of Mr. Nirmal Chandra Sen, Bar.-at-Law, Rangoon, and Ward of Court, the Board has declared by its order No. 3779W., dated 2nd May 1939, his daughters and heiresses (i) Kabitarani Debi, (ii) Binarani Debi, (iii) Amritarani Debi disqualified proprietresses under clause (e) of section 6 of the Court of Wards Act and has decided to retain the property under its charge which is already in its possession:

Notice is hereby given under section 10A of the said Act that all creditors having claims against the said Kabitarani Debi, Binarani Debi and Amritarani Debi or their immovable property are hereby required to submit the same in writing to the Collector of Chittagong at his office at Chittagong within six months from the date of the publication of this notice. Provided that if a suit or proceeding in respect of a claim by any creditors against the said Kabitarani Debi, Binarani Debi, Amritarani Debi or their immovable properties is pending in any Civil Court on the date of the publication of this notice, the creditors shall give notice of such pending suit or proceeding to the Court of Wards within six months from the date of the publication of this notice and further shall, within three months from the date of final disposal of any such suit or proceeding, give notice to the Court of Wards of the decision of the Civil Court in respect of any such claim.

The creditors are also hereby warned that if they fail to submit any claim or to give notice of pending suits or proceedings in respect of any such claim or to give notice of the decision of Civil Court in regard to any such pending suit or proceeding within the times above-stated, any such claim shall cease to carry interest as from the date of expiry of such period

P. N. McWILLIAM, Collector

Chittagong, the 14th June 1939.

(863—1)

Notice to creditors under section 10A of Act IX (B. C.) of 1879.

WHEREAS under sections 7 and 35 of the Court of Wards Act, IX (B. C) of 1879, as amended up to date, the Court of Wards of Bihar Province has assumed charge of the property within its jurisdiction of Maharaja Bahadur Sir Prodyot Coomar Tagore, K.C.I.E., of Tagore Castle, and whereas it is directed that this portion of the Estate will be managed by the Court of Wards, Bengal.

Notice is hereby given under section 10A of the said Act that all creditors having claims against the said Maharaja Bahadur or his immovable property are hereby required to submit the same in writing to the Manager, Tagore Raj Wards Estate, at his office at Tagore Castle, Calcutta, within six months from the date of publication of this notice.

Providing that if a suit or proceeding in respect of a claim by any creditors against the said Maharaja Bahadur or his immovable property is pending in any Civil Court at the date of publication of this notice the creditors shall give notice of such pending suit or proceeding to the Court of Wards within six months from the date of the publication of this notice and further shall, within three months from the date of final disposal of any such suit or proceeding, give notice to the Court of Wards of the decision of the Civil Court in respect of any such claim.

The creditors are also hereby warned that if they fail to submit any claim or to give notice of pending suits or proceedings in respect of any such claim or to give notice of the decision of a Civil Court in rgard to any such pending suit or proceeding within the times above-stated, any such claim shall cease to carry interest as from the date of the expiry of such notice.

H. GRAHAM, Commissioner, Presidency Division.

Calcutta, the 14th June 1939.

(833—1)

Lost.

THE Government Promissory Notes mentioned in the Schedule below, the proprietors by whom they were endorsed to the Imperial Bank of India having been lost, notice is hereby given that payment of the above notes and the interest thereupon have been stopped at the Public Debt Office, Reserve Bank of India, Calcutta, and that application is about to be made for the issue of duplicates in favour of the proprietors The public are cautioned against purchasing or otherwise dealing with the undermentioned securities —

Number	Loan	Amount	Originally standing in the name of—	Last endorsed to—
		Rs		
CA020980	4 % 1960 70	500	Prosad Das Boral & Bros	Abhoy Pado Roy Ranendra Mohan Tagore and Nrisinha Ranjan Mukerji or any one of them
CA032575	Ditto	1,000	Prafulla Nath Tagore Ranendra Mohan Tagore and Nrisinha Ranjan Mukerji or any one of them	Ditto
231217	3½ % 1842 43	1 000	Ditto	Ditto
420418	3½ % 1865	1 100	Ditto	Ditto
047799/800	5 % 1945 55	500 each	Prafulla Nath Tagore and Ranendra Mohan Tagore	Ditto
071746	Ditto	500	Profulla Nath Tagore	Ditto
071747	Ditto	2 000	Ditto	Ditto
302783	3½ % 1900 01	100	Prasad Das Boral & Bros	Ditto
331106	Ditto	100	Nalin Prokash Ganguly	Ditto
408116/18	Ditto	100 each	Profulla Nath Tagore Ranendra Mohan Tagore Nrisinha Ranjan Mukerji or any one of them	Ditto
353291	Ditto	1 000	Profulla Nath Tagore and Ranendra Mohan Tagore	Ditto
408379	Ditto	4,200	Profulla Nath Tagore Ranendra Mohan Tagore Nrisinha Ranjan Mukerji or any one of them	Ditto
395515	Ditto	500	The Imperial Bank of India	Ditto
263812/13	3½ % 1854 55	100 each	Ditto	Ditto
232092	Ditto	500	Ranendra Mohan Tagore and Profulla Nath Tagore	Ditto
256211	Ditto	1 000	Misri Lal Bera	Ditto
263803	Ditto	1 000	The Imperial Bank of India	Ditto

Signature of the advertisers—R M Chatterjee & Co.

Residence—6, Old Post Office Street, Calcutta

(865—3)

Lost.

THE Government Promissory Notes —

Number.	Loan.	Amount	Originally standing in the name of—
346411	3½ per cent, 1900 01	Rs 500	The Imperial Bank of India
346187	Ditto	„ 100	Ditto
342096	Ditto	„ 100	Ditto
356603	Ditto	„ 200	Atul Kristo Khan

and last endorsed to Atul Kristo Khan deceased, the proprietor, by whom they were never endorsed to any other person, having been lost notice is hereby given that payment of the above notes and the interest thereupon have been stopped at the Public Debt Office, Reserve Bank of India, Calcutta, and that application is about to be made for the issue of duplicates in favour of Banku Behary Khan, Pulin Behary Khan, Gour Hari Khan and Sm Kusum Kumari Khan The public are cautioned against purchasing or otherwise dealing with the abovementioned securities.

Signature of the advertisers—Banku Behary Khan, Pulin Behary Khan, Gour Hari Khan and Sm Kusum Kumari Khan, by the pen of Gour Hari Khan

Residence—37, Christopher Road, Calcutta.

(782—3)

Lost, Stolen or Destroyed Receipt.

A RECEIPT numbered 6419, dated 9th May 1939 and granted by the Reserve Bank of India, Public Debt Office, on submission of the undermentioned Government Promissory Note Notice of loss has been given to the Reserve Bank of India, Public Debt Office and the undersigned is about to apply for surrender of the security —

G P Note No	Loan	Amount Rs	Holder's name
245570	3½ per cent , 1854 55	100	Binod Bihary Roy

Name of the proprietor—Binod Bihary Roy

Residence—P 139 Janak Road Calcutta

(827—1)

Lost.

THE Government Promissory Notes Nos 112441 and 111323 of the 3 per cent loan of 1896-97 for Rs 1 000 and Rs 600 respectively originally standing in the name of Bimala Charan Ghose deceased, the proprietor by whom they were never endorsed to any other person having been lost, notice is hereby given that payment of the above notes and the interest thereupon have been stopped at the Public Debt Office Reserve Bank of India, Calcutta, and that application is about to be made for the issue of duplicates in favour of Kanai Lal Sirkar The public are cautioned against purchasing or otherwise dealing with the abovementioned securities

Signature of the advertiser Kanai Lal Sirkar

Residence—131 Bowbazar Street Calcutta

(808—3)

NOTICE OF MOTION FOR EXTENDING THE TIME FOR REGISTERING MORTGAGES UNDER SECTION 120 OF THE INDIAN COMPANIES ACT VII OF 1913

IN THE HIGH COURT OF JUDICATURE AT PATNA

M J C No 51 OF 1939

In the matter of the Indian Companies Act, VII of 1913,

and

In the matter of the Alluminium Corporation of India, Limited.

PLEASE take notice that the Hon ble High Court has been moved by an application made on the 30th May 1939 which is pending hearing and an order will be made on 6th July 1939 which is the date fixed for hearing that the time for delivering to the Registrar of Companies for registration of the particulars required by section 110 of the above Act in relation to a series of mortgage debentures issued by the Company be extended until twenty-one days after the date of the order on this motion or that such further or other order may be made in the premises as to this Court may seem meet

Dated the 1st June 1939

K N LAL Advocate to the aforesaid Company

(791—1)

In the matter of the Indian Companies Act, 1913-36, and

In the matter of A. Milton & Co., Ltd. (in liquidation).

NOTICE is hereby given that a general meeting of the shareholders and a meeting of the creditors of the abovenamed Company will be held at the office of the Liquidator at 156, Dharamtala Street, Calcutta, on Monday, the 24th day of July 1939, at 2-45 p m and 3 p m., respectively, for the purpose of receiving the account of the Liquidator showing the manner in which the winding up of the Company has been conducted and the property of the Company disposed of, and of receiving any explanation that may be given by the Liquidator

M. B. MILTON,
Voluntary Liquidator

Calcutta,
The 17th June 1939

(860—1)

IMPERIAL LIBRARY.

(Government of India.)

6, Esplanade East, Calcutta.

The Reading Rooms open on—

Week days and Saturdays from 10 a.m. to 7 p.m.

Sundays and other Gazetted holidays from 2 p.m. to 5 p.m.

The Reading Rooms are open to persons above 18 years of age.

The Library is a free Lending Library, open to any one residing in any part of India. There is no subscription to pay; but security in cash is essential.

M. ASADULLAH, Librarian.

CINCHONA FACTORY PRODUCTS.

By order of the Government of Bengal Cinchona Factory Products as manufactured and packed at the Cinchona Factory, Mungpoo, Darjeeling district, will be sold and distributed by the Superintendent of the Presidency Jail, *in original packages* as received from the Mungpoo Factory, at the rates herein noted.

Name of drug.	Price per lb. in powder form. — Taken at a time. For 60 lbs. and upwards.	For 6 lbs. and over but less than 60 lbs	For any quantity less than 6 lbs.	Price in 5 grain tablets. 1,000 tablets.	500 tablets.	250 tablets.	Price by weight per lb.
	Rs.	Rs.	Rs.	Rs.	Rs. a.	Rs. a.	Rs.
Quinine Bisulphate ..	18	19	20	16	8 0	4 4	..
,, Hydrobromide	23	24	25	20	10 0	5 4	..
,, Bihydrobromide	26	27	28	23	11 8	6 0	..
,, Salicylate ..	24	25	26	..	..	..	..
,, Tannate —30 per cent., 35 per cent.	14	15	16	..	..	..	14*

N. B.—Packing of tablets free in tins, sizes 1 lb., 8 oz. and 4 oz. only. Packing in bottles or smaller sizes in tins extra.

*Sold in 1, ½, ¼ lb. tins.

Quinine Sulphate.

For 60 lbs. and upwards at a time .. Rs. 18 per lb.

For 6 lbs. and over but less than 60 lbs. at a time .. .. .. ,, 19 ,,

For any quantity less than 6 lbs. .. ,, 20 ,,

Crude Quinine Sulphate (powder).

For 60 lbs. and upwards at a time .. Rs. 14 per lb.

For 6 lbs. and over but less than 60 lbs. at a time .. .. .. ,, 14 ,,

For any quantity less than 6 lbs. , 14 ,,

Crude Quinine Sulphate (tablets).

For 60 lbs. and upwards at a time .. Rs. 12-8 per lb.

For 6 lbs. and over but less than 60 lbs. at a time .. .. .. ,, 12-8 ,,

For any quantity less than 6 lbs. .. ,, 12-8 ,,

Totaquina:

	Per lb. Rs. a.
Irrespective of quantity	13 8

For sale to hospitals and dispensaries in Bengal, Bihar, Orissa and Assam.

Quinine Hydrochloride.

	Per lb. Rs. a.
For 60 lbs. and upwards at a time ..	23 0
For 6 lbs. and over but less than 60 lbs. at a time	24 0
For any quantity less than 6 lbs.	25 0

Quinine Bi-Hydrochloride.

For 60 lbs. and upwards at a time ..	25 0
For 6 lbs. and over but less than 60 lbs. at a time	26 0
For any quantity less than 6 lbs.	27 0

Quinidine Sulphate.

For 60 lbs. and upwards at a time ..	20 0
For 6 lbs. and over but less than 60 lbs. at a time	21 0
For any quantity less than 6 lbs.	22 0

Cinchonidine Sulphate.

For 60 lbs. and upwards at a time ..	25 0
For 6 lbs. and over but less than 60 lbs. at a time	26 0
For any quantity less than 6 lbs.	27 0

Cinchonine Sulphate.

For 60 lbs. and upwards at a time ..	12 0
For 6 lbs. and over but less than 60 lbs. at a time	13 0
For any quantity less than 6 lbs.	14 0

*Cinchona Febrifuge (Powder).

For 60 lbs. and upwards at a time ..	9 0
For 6 lbs. and over but less than 60 lbs. at a time	9 0
For any quantity less than 6 lbs.	10 0

*Cinchona Febrifuge (Tablets).

For 60 lbs. and upwards at a time ..	10 0
For 6 lbs. and over but less than 60 lbs. at a time	10 0
For any quantity less than 6 lbs.	11 0

*Cinchona Febrifuge is for sale to Government and Charitable Institutions, Local Bodies, Missionaries and Railways only. It is not for sale to private firms or the General Public.

Supply of Cinchona Febrifuge in powder or tablet to all authorised indentors will be rationed in the proportion of 1¼ of Cinchona Febrifuge to 1 of Quinine Sulphate, Crude Quinine Sulphate in powder or tablet at their existing prescribed prices.

Quinine Sulphate powder will be supplied to Hospitals and Dispensaries, Missionaries, Railways, Police, Jails, Forest, P. W. D., Irrigation and other Departmental Hospitals and Dispensaries, in Bengal, Bihar, Orissa and Assam at the concession rate of Rs. 18 per lb. irrespective of quantities. But other Government Institutions will receive Quinine Sulphate at the usual rate as mentioned above.

General public and firms are not supplied with any cinchona products from this jail.

Cinchona Bark (in 50 pound original bags).

Per bag .. .. Rs. 25.

4 grains Quinine Sulphate Tablets.

Rs.	a.	
2	8	per box of 200 tablets (for Bengal and other provinces).
12	1	per 5 boxes (for Bengal union board—transit charges including).
15	8	per lb.

5 grains Quinine Sulphate Tablets.

Rs.	a.	
15	8	per lb. (sold in 1 lb., ½ lb. and ¼ lb. tins).

5 grains Quinine Hydrochloride Tablets.

Rs.	a.	
20	0	per 1,000 tablets.
10	0	„ 500 „
5	2	„ 250 „

Packing of tablets free in tins, sizes 1 lb., 8 oz. and 4 oz. only. Packing in bottles or smaller sizes in tins extra.

5 grains Quinine Bi-Hydrochloride Tablets.

Rs.	a.	
22	0	per 1,000 tablets.
11	0	„ 500 „
5	10	„ 250 „

Packing of tablets free in tins, sizes 1 lb., 8 oz. and 4 oz. only. Packing in bottles or smaller sizes in tins extra.

Transit charges extra in every case.

Provinces other than Bengal, Bihar, Orissa and Assam will get their supplies of Sulphate Quinine and Cinchona Febrifuge Powder and Tablets from the Principal Quinine Officer, to the Government of India, 1, Sudder Street, Calcutta.

No cinchona products will be supplied for resale.

Local sale at the jail gate from [illegible] a.m. to [illegible] p.m.

Terms.—*Cash in advance by money order, "Treasury Challans," "Remittance Transfer Receipts" or crossed "Cheques."*

In the case of *Government officers payments* will be recovered by *Book Transfer, i.e., Countersigned Invoices.*

Credit sale is not allowed except under special circumstances.

2. Postage must accompany the price of the drug (when the drug is required by post).

The name of the Railway or Steamer Station and Post Office and district must be written distinctly. Railway parcels are sent by passenger train only.

Actual cost should always be remitted in advance.

N. B.—Cinchona bark for preparation of B. P. tinctures and extracts only will be supplied from the Presidency Jail to manufacturing chemists and druggists, who must submit their indents through the Agents, Messrs. Shaw Wallace & Co. and Messrs. Chowdhury & Co. of 4/5, Bankshall Street, Calcutta.

A scale of postage is given below.

	1 oz.	2 ozs.	4 ozs.	½ lb.	¾ lb.	1 lb.
	As.	As.	As.	As.	As.	Rs. a.
Quinine Sulph. ..	..	..	7	7	11	0 11
Cinchona Feb. ..	..	..	7	7	11	0 11
Cinchona Feb. Tablets	..	..	7	7	11	0 11
Quinine Hydrochlor ..	7	7	7	7	..	0 11
Quinine Di-hydrochlor.	7	7	7	7	..	0 11
Quinine Tablets ..	..	..	7	7	11	0 11
Totaquina ..	..	..	7	7	11	0 11
Crude Quinine Sulph.	..	..	7	7	11	0 11
Crude Quinine Sulph. Tablets.	..	..	7	7	11	0 11

	1½ lb.	2 lb.	3 lb.	4 lb.	5 lb.	6 lb.
	Rs. a.	Rs. a.	Rs. a.	Rs. a.	Rs. a.	Rs. a.
Quinine Sulph. ..	0 15	1 3	1 7	1 15	2 7	2 11
Cinchona Feb. .	0 15	0 15	1 7	1 11	2 3	2 7
Cinchona Feb. Tablets	0 15	1 3	1 11	1 15	2 7	2 15
Quinine Hydrochlor ..	0 15	1 3	1 7	1 15	2 7	2 11
Quinine Di-hydrochlor.	0 15	0 15	1 7	1 11	2 3	2 7
Quinine Tablets ..	0 15	0 15	1 7	1 11	1 15	2 3
Totaquina ..	0 15	1 3	1 7	1 15	2 7	2 11
Crude Quinine Sulph.	0 15	0 15	1 7	1 11	2 3	2 7
Crude Quinine Sulph. Tablets.	0 15	0 15	1 7	1 11	2 3	2 7

Two different drugs are not packed in the same parcel and postage must be paid separately for each kind.

N.B.—Postage stamps are not accepted as revenue.

Government reserve the right to alter the price without notice.

The Calcutta Gazette

THURSDAY, JUNE 22, 1939.

PART IV A

Bills introduced in the Bengal Legislative Assembly; Reports of Select Committees presented or to be presented to that Assembly; and Bills published before introduction in that Assembly.

BENGAL LEGISLATIVE ASSEMBLY DEPARTMENT.

NOTIFICATION.

No. 2339L.A.—17th June 1939.—The following further report of the Committee appointed to draft rules of procedure for the conduct of business of the Assembly under section 84(*1*) of the Government of India Act, 1935, is hereby published for general information.

Further report of the Committee appointed to draft rules of procedure for the conduct of business of the Assembly under section 84(1) of the Government of India Act, 1935.

We, the members of the Committee appointed to draft rules of procedure for the conduct of business of the Assembly under section 84(*1*) of the Government of India Act, 1935, having, after submission of our report, been kept functioning by a resolution carried unanimously in the Assembly on the 28th March, 1938, beg to report further on the rules drafted by us as follows:—

The Committee met on the 25th August, 1938, in the Committee Room, Assembly House, Calcutta, to consider the decisions arrived at by the Conference which met in Darjeeling on the 21st and 22nd May, 1938, for the purpose of bringing the rules of procedure of the two Chambers of the Bengal Legislature into line so far as possible. At the said meeting the Committee recommended the following alterations in the rules as originally drafted, namely:—

I. In rule 1, the definitions of "Assembly", "Chamber", "Council", "Gazette" and "member" should be deleted.

II. In rule 2, line 2, the words "be summoned" should be substituted for the word "meet", and in rule 2(*a*), line 2, the word "Calcutta" should be inserted before the word "Gazette".

III. In rule 4(*6*), last line, after the word "lots" the words "in such manner as the person presiding may decide" should be added.

IV. In rule 12, sub-rule (*1*) should be deleted and the word "may" should be substituted for the word "must" in line 1 of sub-rule (*2*) which should be renumbered as sub-rule (*1*).

V. After rule 18, the following new rule should be inserted, namely:—

"Governor's power to give precedence to special business.

18A. The Governor acting in his discretion may—

(*a*) at the commencement of a session of the Assembly, allot a day or days for business relating to any matter which, in the opinion of the Governor, affects the discharge of his functions in so far as he is required by or under the Act to act in his discretion or to exercise his individual judgment, and on such day or days such business shall have precedence;

(*b*) at any time during a session, require that any business of the nature referred to in clause (*a*) shall be taken up on any day or days specified in such requisition, and on such day or days such business shall have precedence."

VI. In rule 28, line 2, for the word and figure "rule 26" the words "these rules" should be substituted.

VII. In rule 41(*1*), line 1, for the word "made" the word "moved" should be substituted.

VIII. In rule 48(*1*), line 4, the word "full" should be deleted.

IX. In rule 48(*2*), line 7, for the word "indicated" the word "intimated" should be substituted.

X. In rule 54(*5*), in line 1, for the word "In" the words "The Chairman shall not vote in the first instance, but in" should be substituted and also the existing words "the Chairman" should be deleted.

XI. In line 2 of the same rule 54(*5*) the words "second or" should be deleted.

XII. For the existing rule 70, the following should be substituted, namely:—

"70. (*1*) The member-in-charge of the Bill after giving seven days' notice or, with the consent of the Speaker, at shorter notice, may move that the amendments be taken into consideration;

(*2*) no such motion can be moved unless the amended Bill has been made available for the use of members for not less than seven days before the date when the motion is moved, except where the Speaker in his discretion, suspends the provision of this sub-rule and gives his consent for the moving of any such motion at shorter notice."

XIII. **For the existing rule 74, the following should be substituted namely :—**

"74. (*1*) Any member on behalf of the Government in the case o a Government Bill, or in any other case, any member, afte giving ten days' notice or, with the consent of the Speaker at shorter notice, may move that the Bill be taken int consideration;

(*2*) no such motion can be moved unless the Bill has been availabl for the use of members for not less than ten days before sucl motion is moved, except where the Speaker, in his discretion suspends the provision of this sub-rule and gives his consen for the moving of any such motion at shorter notice."

XIV. After rule 128 the following new rule should be insertec namely :—

"Publications by order of the Assembly.

128A. All publications in connection with the work of the Assembl or any committee thereof and published by order of th Speaker shall be deemed to be publications by order of th Assembly."

XV. After rule 133, the following new rule should be insertec namely :—

Filling of casual vacancies in committees.

133A. Rules regarding filling of casual vacancies in connectio with the Committee of Privileges and the Committee of Publi Accounts shall govern all casual vacancies in connection wit any committee that may be appointed by the Assembly including a Select Committee, but not a Committee of th whole House "

M. ASHRAFALI,

Chairman.

*F C. BRASHER.

FAZLUR RAHMAN

K NAZIMUDDIN.

B. P. SINGH ROY.

P. N. BANERJI

Rai HARENDRA NATH CHAU DHURI.

B. C. MANDAL

SHAMSUDDIN AHMED

HASHEMALI KHAN.

ANUKUL CHANDRA DAS.

ABDUL HAKEEM.

NALINAKSHA SANYAL.

J. N. BASU.

A. F. M. ABDUR RAHMAN.

PREM HARI BARMA.

TAMIZUDDIN KHAN.

*Signed subject to a minute of dissent, annexed

NOTE.—The signature of Mr. Sarat Chandra Bose, M L A, had not been received up till the time printing this "further report".

Minute of dissent by Mr. F. C. Brasher, M.L.A.

In the proposed new rule 18A (so far as such rule may be within the competence of the Committee), after the word "Governor", where it appears in the 3rd line of clause (*a*), the words "in his discretion" should be added, for the avoidance of doubt.

K. ALI AFZAL,
Secy to the Bengal Legislative Assembly.

The Calcutta Gazette

THURSDAY, JUNE 22, 1939

PART IV B

Bills introduced in the Bengal Legislative Council; Reports of Select Committees presented or to be presented to that Council; and Bills published before introduction in that Council.

BENGAL LEGISLATIVE COUNCIL.

NOTIFICATION

No. 747L.C.—20th June 1939.—It is hereby notified for general information that at the meeting of the Bengal Legislative Council held on the 18th May, 1939, a motion was carried that the Bengal Land Alienation Bill, 1938, by Khan Bahadur Saiyed Muazzam-uddin Hosain, M.L.C., be circulated for the purpose of eliciting opinion thereon before the 30th April, 1940. Expressions of opinion by public bodies or by individuals interested in the said Bill should be sent so as to reach the undersigned before that date.

The Bill together with its Statement of Objects and Reasons was published in the *Calcutta Gazette* of the 1st September, 1938.

K. N. MAJUMDAR,

Secy. to the Bengal Legislative Council.

BENGAL LEGISLATIVE COUNCIL.

NOTIFICATION

No. 748L.C.—20th June, 1939.—It is hereby notified for general information that at the meeting of the Bengal Legislative Council held on the 18th May, 1939, a motion was carried that the Bengal Food Adulteration (Amendment) Bill, 1938, by Mr. Nur Ahmed, M.L.C., be circulated for the purpose of eliciting opinion thereon before the 31st December, 1939. Expressions of opinion by public bodies or by individuals interested in the said Bill should be sent so as to reach the undersigned before that date.

The Bill together with its Statement of Objects and Reasons was published in the *Calcutta Gazette* of the 1st September, 1938.

K. N. MAJUMDAR,

Secy. to the Bengal Legislative Council.

BENGAL LEGISLATIVE COUNCIL.

NOTIFICATION.

No. 749L.C.—20th June, 1939.—It is hereby notified for general information that at the meeting of the Bengal Legislative Council held on the 18th May, 1939, a motion was carried that the Bengal Juvenile Smoking (Amendment) Bill, 1938, by Mr. Nur Ahmed, M.L.C., be circulated for the purpose of eliciting opinion thereon before the 31st December, 1939. Expressions of opinion by public bodies or by individuals interested in the said Bill should be sent so as to reach the undersigned before that date.

The Bill together with its Statement of Objects and Reasons was published in the *Calcutta Gazette* of the 1st September, 1938.

K. N. MAJUMDAR,

Secy. to the Bengal Legislative Council.

BENGAL LEGISLATIVE COUNCIL.

NOTIFICATION.

No. 750L.C.—20th June, 1939.—It is hereby notified for general information that at the meeting of the Bengal Legislative Council held on the 18th May, 1939, a motion was carried that the Bengal Public Demands Recovery (Amendment) Bill, 1937, by Mr. Nur Ahmed, M.L.C., be circulated for the purpose of eliciting opinion thereon before the 30th April, 1940. Expressions of opinion by public bodies or by individuals interested in the said Bill should be sent so as to reach the undersigned before that date.

The Bill together with its Statement of Objects and Reasons was published in the *Calcutta Gazette* of the 10th February, 1938.

K. N. MAJUMDAR,

Secy. to the Bengal Legislative Council.

BENGAL LEGISLATIVE COUNCIL.

NOTIFICATION.

No. 751L.C.—20th June, 1939.—It is hereby notified for general information that at the meeting of the Bengal Legislative Council held on the 18th May, 1939, a motion was carried that the Bengal Estates Partition (Amendment) Bill, 1938, by Rai Brojendra Mohan Maitra Bahadur, M.L.C., be circulated for the purpose of eliciting opinion thereon before the 30th November, 1939. Expressions of opinion by public bodies or by individuals interested in the said Bill should be sent so as to reach the undersigned before that date.

The Bill together with its Statement of Objects and Reasons was published in the *Calcutta Gazette* of the 1st September, 1938.

K. N. MAJUMDAR,

Secy. to the Bengal Legislative Council.

BENGAL LEGISLATIVE COUNCIL.

NOTIFICATION.

No. 752L.C.—20th June, 1939.—It is hereby notified for general information that at the meeting of the Bengal Legislative Council held on the 18th May, 1939, a motion was carried that the Bengal Suppression of Immoral Traffic (Amendment) Bill, 1938, by Mr. Nur Ahmed, M.L.C., be circulated for the purpose of eliciting opinion thereon before the 30th November, 1939. Expressions of opinion by public bodies or by individuals interested in the said Bill should be sent so as to reach the undersigned before that date.

The Bill together with its Statement of Objects and Reasons was published in the *Calcutta Gazette* of the 1st September, 1938.

K. N. MAJUMDAR,

Secy. to the Bengal Legislative Council.

No. 25 of 1939

The Calcutta Gazette

THURSDAY, JUNE 22, 1939.

CONTENTS:

SUPPLEMENT.

Official Papers.

SCHEDULE D.

STATEMENT OF COTTON PRESSED IN THE PROVINCE OF BENGAL FOR THE WEEK ENDING THE 9TH JUNE 1939.

[See section 5(2) of Act XII of 1925 and rule 6A of the Bengal Cotton Ginning and Pressing Factories Rules, 1925.]

1	2	3	4	5	6
Name of Division or block.	Number of bales pressed.				Districts included in the block.
	During the week.	During the corresponding week last year.	Since 1st September 1938 (*i.e.*, the date prescribed by the Provincial Government as the commencement of the season).	During the corresponding period last year.	
The Province of Bengal.	1,510 or 1,592 57 bales of 400 lbs. each.	1,263	41,497	36,276	All districts in the Province.

R. C. PARSONS,
Chief Inspector of Factories, Bengal.

Vital Statistics for the week ending Saturday, the 22nd April 1939, of the

Districts	No.	Towns	Population under registration according to census of 1931. Male	Female	Total	Births registered. Number registered (excluding still-births).	Still-born number registered.	Deaths — Dangerous — Anthrax Attacks	Anthrax Deaths	Cerebro-spinal meningitis Attacks	Cerebro-spinal meningitis Deaths	Chicken-pox Attacks	Chicken-pox Deaths	Cholera Attacks	Cholera Deaths
Burdwan .	1	Burdwan	23,485	16,133	39,618	20		..	..	..	.	1	.	1	1
	2	Raniganj	9,162	7,211	16,373	15	1	..	.	..	..	12	..	..	
	3	Asansol ..	18,710	12,576	31,286	21	..	..	..	..	..	5	..	2	..
	3A	Asansol Mining Settlement.	209,544	173,136	382,680	226	9	..	..		..	4	..	27	6
Birbhum ..	4	Suri ..	6,089	4,819	10,908	.	1	..	..	..	..	..	..	..	..
Bankura ..	5	Bankura	17,280	14,423	31,703	12	..	..	..	..	..	..	..	..	..
	6	Vishnupur	9,767	9,929	19,696	11	..	..	.	.	..	..	..	..	..
	7	Sonamukhi	5,337	5,652	10,989	8	1	..	..	..	..	..	..	..	..
Midnapur .	8	Midnapur	17,807	14,214	32,021	7		..	..	..	..	..	..	..	..
	9	Ghatal .	6,422	5,978	12,400	11	..	.	..		..	..	..	..	..
Hooghly .	10	Hooghly Chinsura	18,799	13,835	32,634	7	1	..	.		.	1	..	1	..
	11	Bansberia	9,797	4,424	14,221	1	..	..				..	.	..	..
	12	Serampur	23,985	15,071	39,056	12	..	.		..	..	..	.	6	6
	13	Rishra-Konnagar.	17,528	9,340	26,868	7	.		.	.		..		(n)	5
	14	Baidyabati	10,369	8,117	18,486	3	..	.	..	..	.	..	..	8	5
	15	Bhadreswar	14,938	8,054	22,992	10			.	..	..	..	..	..	..
	16	Champdani	17,497	7,868	25,365	9	2	..	.			..	..	2	7
Howrah ..	17	Howrah ..	145,120	79,753	224,873	120	9	.	..			..	..	33	28
	18	Bally ..	20,944	9,403	30,347	7	.	..	.	.		..	..	14	2
24-Parganas ..	19	South Suburban	22,183	17,316	39,499	23	..	..	..	..	.		..	10	7
	20	Tollygunj	14,800	9,676	24,476	7	..	..	..	..	..	..	.	4	2
	21	Garden Reach	36,131	19,741	55,872	10	..	.	..	..	..	..	..	6	6
	22	Budge Budge	15,514	8,669	24,183	7	..	..	..	..	..	..	..	3	5
	23	Baranagar	23,116	13,934	37,050	13	..	..	..	..	..	1	1	12	5
	24	Kamarhati	20,107	10,247	30,354	6	..	..	..	..	..	..	.	(n)	2
	25	Rajpur ..	5,788	5,645	11,433	6	..	..	.	..	..	..	..	..	..
	26	South Dum Dum	11,983	6,488	18,471	5	..	..	..	.	..	..	..	2	5
	27	Barrackpur	16,320	9,075	25,395	2	..	..	..	.	..	..	..	..	..
	28	Panihati .	6,738	4,961	11,690	5	.	..	.	..	..	..	..	1	1
	29	North Barrackpur.	9,751	6,507	16,258	3	..	..	..	..	..	..	..	(n)	4
	30	Titagarh	34,252	15,332	49,584	17	..	.	..	..	..	..	..	(n)	3
	31	Garulia ..	9,282	4,751	14,033	3	..	..	.	..	..	1	..	5	3
	32	Naihati ..	20,123	10,785	30,908	4	..	..	..	..	..	..	..	1	..
	33	Halisahar	12,188	4,582	16,770	3	..	.	..	..	.	..	..	..	..
	34	Kanchrapara	10,113	4,892	15,005	4	..	.	..	..	..	6	1	..	..
	35	Bhatpara	60,134	24,841	84,975	37	3	..	..	..	.	4	..	3	1
	36	Basirhat .	11,106	10,181	21,287	12	..	..	..	..	..	..	..	4	2
	37	Baduria .	7,169	6,508	13,677	..	..	..	..	..	..	..	..	5	3
Calcutta ..	38	Calcutta .	778,817	362,045	1,140,862	590	42	..	..	13	16	..	..	190	102
Nadia ..	39	Krishnagar	12,807	11,477	24,284	15	..	.	..	..	..	6	..	..	..
	40	Nabadwip	8,912	9,949	18,861	8	1	..	..	..	..	6	..	8	3
	41	Ranaghat	6,384	5,061	11,395	2	..	..	..	..	..	..	..	..	..
	42	Santipur	12,016	12,076	24,092	18	..	..	..	..	..	2	..	1	2

(n) Not reported.

Towns with a population of 10,000 and over in Bengal.

registered.

diseases.

Diphtheria.		Dysentery both amoebic and bacillary.		Enteric group of fevers.		Epidemic dropsy.		Leprosy.		Measles.		Plague.		Relapsing fever. (Spirochetal.)		No.	Towns.
Attacks.	Deaths.	Attacks.	Deaths.	Attacks	Deaths.	Attacks.	Deaths.	Attacks	Deaths.	Attacks	Deaths.	Attacks.	Deaths.	Attacks.	Deaths.		
..	..	1	1	2	1	..	..	..	..	..	..	..	..	..	..	1	Burdwan.
..	.	..	..	(n)	1	(n)	1	..	..	..	..	..	..	..	..	2	Raniganj.
1	..	2	1	..	..	..	..	..	..	2	..	..	..	..	..	3	Asansol.
..	..	(n)	7	..	..	..	..	..	..	..	..	..	..	..	..	3A	Asansol Mining Settlement.
..	..	1	1	..	..	..	..	..	..	..	..	..	..	..	..	4	Suri.
..	..	..	..	..	..	..	..	..	..	..	..	..	..	..	..	5	Bankura.
..	..	..	..	..	..	..	..	..	..	..	..	..	..	..	..	6	Vishnupur.
..	..	..	..	..	..	..	..	..	..	..	..	..	..	..	..	7	Sonamukhi.
..	..	..	..	..	..	..	..	..	..	..	..	..	..	..	..	8	Midnapur.
..	..	.	..	..	..	..	..	..	..	..	..	..	..	..	..	9	Ghatal.
..	..	.	..	..	..	..	..	..	..	..	.	..	..	..	..	10	Hooghly-Chinsura.
..	..	..	..	..	..	..	..	..	..	.	..	.	..	..	.	11	Bansberia.
..	..	..	..	1	1	..	..	..	..	..	..	..	..	..	..	12	Serampur.
..	..		..	..	..	..	..	..	..	..	..	..	..	..	.	13	Rishra-Konnagar.
..	..	..	..	..	..	..	..	..	..	.	..	..	..	..	..	14	Baidyabati.
..	..	..	..	..	..	..	..	..	..	..	..	..	..	..	..	15	Bhadreswar.
..	..	13	1	..	..	..	..	..	..	..	..	..	..	..	..	16	Champdani.
..	..	10	10	8	7	..	..	..	..	1	1	..	..	..	..	17	Howrah.
..	..	2	..	..	..	..	..	..	..	..	..	..	..	..	..	18	Bally.
..	..	5	4	2	..	..	..	..	..	..	.	..	..	..	..	19	South Suburban.
..	..	..	..	..	..	..	..	..	..	..	..	..	..	..	..	20	Tollyganj.
..	..	..	..	..	..	..	..	..	..	(n)	1	..	..	..	..	21	Garden Reach.
..	..	..	.	1	1	..	..	..	..	..	..	..	..	..	..	22	Budge-Budge.
..	..	3	3	1	1	2	2	..	.	..	..	..	..	..	..	23	Baranagar.
..	..	..	..	..	..	..	..	..	..	..	..	..	..	..	..	24	Kamarhati.
..	..	..	..	..	..	..	..	..	..	..	..	..	..	..	..	25	Rajpur.
..	..	..	..	..	..	..	..	..	..	..	.	..	..	..	..	26	South Dum Dum.
..	..	..	..	..	..	..	..	..	..	..	..	..		..	..	27	Barrackpur.
..	..	..	..	..	..	..	..	1	1	..	..	..	..	..	..	28	Panihati.
..	..	..	..	..	..	..	..	..	..	..	..	..	..	..	..	29	North Barrackpur.
..	..	..	..	..	..	..	..	..	..	..	..	..	..	..	..	30	Titagarh.
..	..	1	1	..	..	..	..	..	..	1	..	..	..	..	..	31	Garulia.
..	..	1	..	1	1	..	..	..	..	..	..	..	..	..	..	32	Naihati.
..	..	(n)	1	..	..	..	..	..	..	..	..	..	..	..	..	33	Halisahar.
..	..	..	..	..	..	..	..	..	..	..	..	..	..	..	..	34	Kanchrapara.
..	..	..	..	3	1	..	..	..	..	..	..	..	..	..	..	35	Bhatpara.
..	..	..	..	..	..	..	..	..	..	..	..	..	..	..	..	36	Basirhat.
..	..	.	..	..	..	..	..	..	..	..	..	..	..	..	..	37	Baduria.
..	..	(n)	25	(n)	48	..	..	..	..	(n)	4	..	..	..	..	38	Calcutta.
..	..	..	..	..	..	..	..	..	..	1	..	..	..	..	..	39	Krishnagar.
..	..	3	..	..	..	..	..	..	..	..	..	..	..	..	..	40	Nabadwip.
..	..	(n)	1	..	..	..	..	..	..	..	..	..	..	..	..	41	Ranaghat.
..	..	(n)	1	..	..	..	..	..	..	..	..	.	..	..	..	42	Santipur.

(n) Not reported.

Vital Statistics for the week ending Saturday, the 22nd April 1939, of the

Districts.	No.	Towns.	Population under registration according to census of 1931.			Deaths									
						Dangerous diseases.									
						Small-pox.		Tuberculosis Pulmonary.		Tuberculosis of all other forms.		Typhus fever.		Whooping cough.	
			Male.	Female	Total.	Attacks.	Deaths.	Attacks.	Deaths.	Attacks.	Deaths.	Attacks.	Deaths.	Attacks.	Deaths.
Burdwan ..	1	Burdwan	23,185	16,133	39,018	..	..	..	..	..		.	..	..	..
	2	Raniganj	9,162	7,211	16,373	1	1	..	..	..	..	..	..	..	..
	3	Asansol .	18,710	12,576	31,286	..	..	.	..	..	..	..	..	..	..
	3A	Asansol Mining Settlement	209,544	173,136	382,680	4	..	..	.	..	..	..	..	..	..
Birbhum ..	4	Suri ..	6,089	4,819	10,908	..	..	..	..	..	..	..	..	..	..
Bankura ..	5	Bankura	17,280	14,423	31,703	..	..	..	..	..	..	..	..	..	..
	6	Vishnupur	9,767	9,929	19,696	..	.	.	..	..	..	..	..	..	..
	7	Sonamukhi	5,337	5,652	10,989	..	..	..	..	.	..		..	..	..
Midnapur ..	8	Midnapur	17,807	14,214	32,021	(n)	2	..	..	..	..	.	..	..	..
	9	Ghatal	6,422	5,978	12,400	.	..	..	.		.	.		..	..
Hooghly ..	10	Hooghly-Chinsura.	18,799	13,835	32,634	2	1	..	.	..	..	..	..	..	..
	11	Bansberia	9,797	4,424	14,221	..	..	.	..	..	..	.	..	.	..
	12	Serampur	23,985	15,071	39,056	3	3	1	1		.	.		..	..
	13	Rishra-Konnagar.	17,528	9,340	26,868	..	..	..	..	(n)	1	.	..	..	..
	14	Baidyabati	10,369	8,117	18,486	..	.	..	..	.	.		.	.	..
	15	Bhadreswar	14,938	8,054	22,992	..	..	..	.		..	..		..	..
	16	Champdani	17,197	7,868	25,305	2	5	..	..	..	..		..	2	..
Howrah ..	17	Howrah .	145,120	79,753	224,873	14	9	8	7	..	..	..		..	..
	18	Bally	20,944	9,403	30,347	..	..	.	..		..	.	.	..	..
24-Parganas ..	19	South Suburban	22,183	17,316	39,499	8	7	2	2	.	..	.	..	..	..
	20	Tollyganj	14,800	9,676	24,476	2	1	..	..	..		..	..	..	..
	21	Garden Reach	36,131	19,741	55,872	..	.	(n)	1	..	..	..	..	..	..
	22	Budge-Budge.	15,514	8,669	24,183	..	..	.	..	..	..	..	..	..	..
	23	Baranagar	23,116	13,934	37,050	21	2	1	1		.	..	..	..	..
	24	Kamarhati	20,107	10,247	30,354	(n)	2	.	..	(n)	1	.	..	..	..
	25	Rajpur ..	5,788	5,645	11,433	..	..		..		..	..	..	..	..
	26	South Dum Dum.	11,983	6,488	18,471	(n)	3	1	1	..	..	..	..	..	..
	27	Barrackpur	16,320	9,075	25,395	..	..	..	..	..	..	..	..	..	..
	28	Panihati .	6,738	4,961	11,699	..	..	..	.	..	..	..	..	..	..
	29	North Barrackpur.	9,751	6,507	16,258	(n)	6	..	..	..	..	..	..	..	..
	30	Titagarh	34,252	15,332	49,584	..	..	..	..	..	..	..	..	..	..
	31	Garulia ..	9,282	4,751	14,033	..	..	..	..	..	..	..	..	..	..
	32	Naihati ..	20,123	10,785	30,908	..	..	..	..	..	..	..	..	..	..
	33	Halisahar	12,188	4,582	16,770	..	..	..	..	..	..	..	..	..	..
	34	Kanchrapara.	10,113	4,892	15,005	4	1	..	..	..	..	..	..	..	..
	35	Bhatpara	60,134	24,841	84,975	9	2	4	4	..	..	..	..	.	..
	36	Basirhat ..	11,106	10,181	21,287	..	..	..	..	..	..	..	..	(n)	1
	37	Baduria ..	7,169	6,508	13,677	..	..	..	..	..	..	..	..	..	..
Calcutta ..	38	Calcutta ..	778,817	362,045	1,140,862	177	129	(n)	78	..	..	..	..	..	..
Nadia ..	39	Krishnagar	12,807	11,477	24,284	..	..	..	..	..	..	..	..	..	..
	40	Nabadwip	8,912	9,949	18,861	1	..	..	..	..	..	..	..	..	..
	41	Ranaghat	6,334	5,061	11,395	2	1	..	..	..	..	..	..	..	..
	42	Santipur	12,016	12,976	24,992	..	..	..	..	..	..	..	..	..	..

(n) Not reported.

Towns with a population of 10,000 and over in Bengal.

registered.

Other diseases.										Total of all causes.			* Total of corresponding week of previous year.				
Deaths from child-birth.	Diarrhœa.	Influenza.	Injuries including suicide.	Kala-Azar.	Malaria.	Other fevers.	Pneumonia.	Other respiratory diseases.	Other causes.	Male.	Female.	Total.	Male	Female.	Total.	No.	Towns.
..	1	..	..	..	..	..	..	1	3	4	4	8	4	5	9	1	Burdwan.
1	..	..	..	..	..	..	1	..	10	5	10	15	5	6	11	2	Raniganj.
1	..	..	1	..	..	..	..	..	7	5	5	10	7	7	14	3	Asansol.
1	1	..	..	..	2	50	8	11	39	71	51	126	113	93	206	3A	Asansol Mining Settlement.
..	..	..	..	..	.	..	..	1	..	2	..	2	3	1	4	4	Suri.
1	..	..	..	..	..	1	..	..	4	4	2	6	3	2	5	5	Bankura.
..	..	..	..	..	..	..	5	..	4	4	5	9	5	2	7	6	Vishnupur.
..	4	..	..	..	1	..	1	..	4	4	6	10	3	3	6	7	Sonamukhi.
..	2	..	..	..	..	..	..	..	..	1	3	4	1	2	6	8	Midnapur.
1	1	..	..	..	..	..	1	..	2	3	2	5	2	2	4	9	Ghatal.
2	..	..	..	..	1	2	..	1	9	8	8	16	8	13	21	10	Hooghly-Chinsura.
..	..	..	.	1	2	..	1	..	1	1	4	5	1	2	3	11	Bansberia.
..	1	..	2	..	..	1	2	1	3	12	9	21	7	7	14	12	Serampur.
..	1	..	..	..	.	2	..	..	1	3	7	10	1	2	3	13	Rishra-Konnagar.
..	..	..	.	..	..	2	1	..	7	5	10	15	5	6	11	14	Baidyabati.
..	1	..	..	..	..	3	..	..	1	3	2	5	3	7	10	15	Bhadreswar.
..	2	..	..	..	..	.	2	..	1	12	9	21	6	4	10	16	Champdani.
1	10	..	4	1	..	3	9	10	38	80	61	141	52	73	125	17	Howrah.
..	..	..	..	..	1	..	1	..	3	1	6	7	2	3	5	18	Bally.
..	..	.	..	..	..	..	2	2	6	16	13	29	8	7	15	19	South Suburban.
..	..	..	..	..	..	1	..	..	..	2	2	4	2	1	3	20	Tollyganj.
..	2		..	..	..	6	1	..	5	10	12	22	8	10	18	21	Garden Reach.
..	..	..	..	..	.	..	..	1	3	7	3	10	2	3	5	22	Budge-Budge.
..	1	..	..	1	..	1	2	3	1	13	11	24	9	8	17	23	Baranagar.
..	..	..	..	..	..	..	1	..	4	6	5	11	5	2	7	24	Kamarhati.
..	..	..	..	..	..	1	..	..	2	1	2	3	5	3	8	25	Rajpur.
..	2	..	..	..	..	..	..	..	4	7	8	15	6	4	10	26	South Dum Dum.
..	..	..	..	..	..	..	..	..	..	..	..	..	..	1	1	27	Barrackpur.
..	1	..	..	..	..	..	..	..	4	4	3	7	3	3	6	28	Panihati.
..	..	..	..	..	..	3	..	1	..	9	5	14	..	1	1	29	North Barrackpur.
..	..	..	..	..	..	11	..	1	2	9	8	17	7	4	11	30	Titagarh.
..	..	..	..	..	..	..	..	1	1	4	2	6	1	1	2	31	Garulia.
..	..	..	1	..	..	2	..	1	2	3	4	7	8	9	17	32	Naihati.
..	..	..	..	..	1	..	2	..	..	1	3	4	6	..	6	33	Halisahar.
..	..	..	1	..	..	..	..	..	..	2	1	3	1	1	2	34	Kanchrapara.
..	8	..	..	..	..	16	1	3	14	21	21	42	19	29	48	35	Bhatpara.
..	1	..	..	..	..	..	1	..	..	3	2	5	13	6	19	36	Basirhat.
..	..	..	..	..	..	3	..	..	1	2	5	7	..	..	..	37	Baduria.
1	18	7	28	2	12	16	33	84	245	483	365	848	363	336	699	38	Calcutta.
..	..	..	..	..	1	3	2	..	1	6	1	7	4	4	8	39	Krishnagar.
..	..	..	..	..	..	8	..	..	..	4	7	11	3	7	10	40	Nabadwip.
..	..	..	..	..	..	..	..	..	2	3	1	4	..	..	..	41	Ranaghat.
..	..	..	..	..	..	3	..	1	1	2	6	8	4	7	11	42	Santipur.

Vital Statistics for the week ending Saturday, the 22nd April 1939, of the

Districts.	No.	Towns.	Population under registration according to census of 1931.			Births registered.		Deaths							
								Dangerous							
								Anthrax.		Cerebro-spinal meningitis.		Chicken-pox.		Cholera.	
			Male.	Female.	Total.	Number registered (excluding still-births).	Still-born number registered.	Attacks.	Deaths.	Attacks.	Deaths.	Attacks.	Deaths.	Attacks.	Deaths.
Murshidabad	43	Berhampur	15,166	12,237	27,403	12	..	..	..	..	..	2	..	..	..
	44	Jiaganj-Azimganj.	5,774	5,224	10,998	1	..	..	..	..	..	..	..	..	..
	45	Kandi ..	6,403	6,213	12,616	2	..	..	..	..	..	..	..	..	..
	46	Jangipur	6,283	6,513	12,796	10	..	..	..	..	.	..	..	..	..
Jessore ..	47	Jessore ..	7,084	4,272	11,356	1	1	..	..	..	..	..	..	..	..
Khulna ..	48	Khulna ..	11,968	7,152	19,120	7	..	..	..	..	..	1	..	1	1
	49	Satkhira ..	6,071	5,170	11,241	5	..	..	..	..	.	.	..	..	..
Rajshahi ..	50	Rajshahi	15,178	11,886	27,064	15	1	..	..	.	..	..	..	..	..
Dinajpur ..	51	Dinajpur	11,763	7,393	19,156	5	..	..	..	..	..	.	..	..	..
Jalpaiguri ..	52	Jalpaiguri	11,995	6,967	18,962	4	..	..	..			.	..	..	..
Darjeeling ..	53	Darjeeling	12,101	9,084	21,185	16		..	..	..	..	.	..	..	..
Rangpur ..	54	Rangpur	12,808	7,941	20,749	11	..	..	..	..	..		..	(n)	2
Bogra ..	55	Bogra ..	8,678	6,141	14,819	1	..	..	..	(n)	1	2	..	..	..
Pabna ..	56	Pabna ..	11,970	9,934	21,904	2	1	..	..	..	..	..	..	..	..
	57	Sirajganj	17,981	14,486	32,467	9	..	..	..	..	..	..	..	(n)	1
Malda ..	58	English Bazar.	9,387	7,520	16,907	10	..	..	..	..	..	..	..	..	..
	59	Nawabganj	7,497	8,329	15,826	7	..	..	..	..	..	.	..	..	..
Dacca ..	60	Dacca ..	79,365	59,153	138,518	77	4	..	..		..	.	..	..	..
	61	Narayanganj	21,526	12,663	34,189	26	..	..	..	..	..	.	..	..	..
Mymensingh	62	Mymensingh	19,733	10,747	30,480	4	..	..	..	..	..	..	..	..	..
	63	Netrakona	6,848	4,132	10,980	2	..	..	..	..	..	..	..	..	..
	64	Jamalpur	12,629	10,448	23,077	11	..	..	..	..	..	..	..	..	..
	65	Sherpur ..	10,545	9,002	19,547	13	1	..	..	..	..	..	..	..	..
	66	Kishorganj	8,624	6,813	15,437	3	..	..	..	..	..	.	..	..	..
	67	Bajitpur ..	5,632	6,018	11,650									Return not	
	68	Tangail ..	8,739	7,343	16,082	1	..	..	..	..	..	..	..	(n)	1
Faridpur ..	69	Faridpur	9,427	6,089	15,516	3	..	..	..	..	..	..	..	(n)	8
	70	Madaripur	15,204	11,690	26,894	..	..	..	..	..	..	1	.	6	6
Bakarganj ..	71	Barisal ..	23,588	12,128	35,716	20	..	.	..	..	..	3	..	..	..
	72	Pirojpur ..	6,062	4,897	10,959	6	..	..	..	..	..	..	..	1	1
Chittagong ..	73	Chittagong	35,049	18,107	53,156	36	1	1	1	..	..	2	..	3	..
Noakhali ..	74	Noakhali	7,808	5,255	13,063	3	..	..	..	..	..	..	..	..	..
Tippera ..	75	Comilla ..	18,530	12,885	31,865	6	..	..	..	..	..	..	..	..	..
	76	Brahmanbaria.	13,973	12,689	26,662	27	..	..	..	.	..	..	..	..	..
	77	Chandpur	11,443	5,395	16,838	8	..	..	..	..	..	..	..	1	1

(n) Not reported.

Towns with a population of 10,000 and over in Bengal.

registered.

diseases.

Diphtheria.		Dysentery both amœbic and bacillary.		Enteric group of fevers.		Epidemic dropsy.		Leprosy.		Measles.		Plague.		Relapsing fever. (Spirochætal.)		No.	Towns.
Attacks.	Deaths.	Attacks.	Deaths.	Attacks.	Deaths.	Attacks.	Deaths.	Attacks.	Deaths.	Attacks.	Deaths.	Attacks.	Deaths.	Attacks.	Deaths.		
..	..	..	..	..	..	(n)	1	..	..	..	..	..	..	..	..	43	Berhampur.
..	..	..	..	..	..	..	..	..	..	..	..	..	..	..	..	44	Jiaganj-Azimganj.
..	..	..	..	..	..	..	..	..	..	..	..	..	..	..	..	45	Kandi.
..	..	..	..	..	..	..	..	..	..	..	..	..	..	..	..	46	Jangipur.
..	..	(n)	1	..	..	..	..	..	..	..	..	..	..	..	..	47	Jessore.
..	..	2	..	1	..	1	..	..	..	..	..	..	..	..	..	48	Khulna.
..	..	(n)	1	..	..	..	..	..	..	..	..	..	..	..	..	49	Satkhira.
..	..	..	..	..	..	..	..	..	..	..	..	..	..	..	..	50	Rajshahi.
..	..	..	..	..	..	..	..	..	..	..	..	..	..	..	..	51	Dinajpur.
..	..	..	..	..	..	..	..	..	..	..	..	..	..	..	..	52	Jalpaiguri.
..	..	1	..	1	..	2	..	..	..	..	..	.	..	..	..	53	Darjeeling.
..	..	(n)	2	2	..	..	..	..	..	..	..	..	..	..	..	54	Rangpur.
..	..	..	..	..	..	..	..	..	..	..	..	..	..	..	..	55	Bogra.
..	..	..	..	..	..	..	..	..	..	..	..	..	..	..	..	56	Pabna.
..	..	..	..	..	..	..	..	..	..	..	..	.	..	..	..	57	Sirajganj.
..	..	..	..	..	..	..	..	..	..	(n)	2	..	..	..	..	58	English Bazar.
..	..	..	..	..	..	..	..	..	..	..	..	..	..	..	..	59	Nawabganj.
1	1	2	1	8	6	..	..	..	..	..	..	..	..	..	..	60	Dacca.
..	..	1	1	..	..	..	..	..	..	..	..	..	..	..	..	61	Narayanganj.
..	..	1	1	..	..	..	..	..	..	..	..	..	..	..	..	62	Mymensingh.
..	..	..	..	..	..	..	..	..	..	..	..	..	..	..	..	63	Netrakona.
..	..	..	..	..	..	..	..	..	..	..	..	..	..	..	..	64	Jamalpur.
..	..	4	4	(n)	1	..	..	..	..	..	..	..	..	..	..	65	Sherpur.
..	..	..	..	..	..	..	..	..	..	..	..	..	..	..	..	66	Kishorganj.
received.																67	Bajitpur.
..	..	(n)	1	..	..	..	..	..	..	..	..	..	..	..	..	68	Tangail.
..	..	..	..	..	..	..	..	..	..	..	..	..	..	..	..	69	Faridpur.
..	..	2	..	..	..	..	..	..	..	.	..	..	..	..	..	70	Madaripur.
..	..	5	..	..	..	..	..	..	..	..	..	..	..	..	..	71	Barisal.
..	..	..	..	..	..	..	..	..	..	..	..	..	..	..	..	72	Pirojpur.
..	..	2	2	2	2	..	..	..	..	..	..	..	..	..	..	73	Chittagong.
..	..	..	..	..	..	..	..	..	..	..	..	..	..	..	..	74	Noakhali.
..	..	(n)	1	(n)	2	..	..	..	..	..	..	..	..	..	..	75	Comilla.
..	..	..	..	..	..	..	..	..	..	..	..	..	..	..	..	76	Brahmanbaria.
..	..	..	..	..	..	..	..	..	..	..	..	..	..	..	..	77	Chandpur.

(n) Not reported.

Vital Statistics for the week ending Saturday, the 22nd April 1939, of the

Districts.	No.	Towns	Population under registration according to census of 1931.			Deaths									
						Dangerous diseases.									
						Small-pox.		Tuberculosis Pulmonary.		Tuberculosis of all other forms.		Typhus fever.		Whooping cough.	
			Male.	Female	Total	Attacks	Deaths.	Attacks.	Deaths	Attacks	Deaths	Attacks.	Deaths.	Attacks.	Deaths.
Murshidabad	43	Berhampur	15,166	12,237	27,403	..	..	6	6	..	..	..	..	..	..
	44	Jiaganj-Azimganj.	5,774	5,224	10,998	..	..	..	..	..	..	..	..	..	..
	45	Kandi ..	6,403	6,213	12,616	2	..	..	..	..	..	..	..	..	..
	46	Jangipur	6,283	6,513	12,796	..	..	..	..	..	..	..	..	..	..
Jessore ..	47	Jessore ..	7,084	4,272	11,356	..	..	..	..	..	..	..	..	..	..
Khulna ..	48	Khulna ..	11,968	7,152	19,120	..	..	..	..	(n)	1	..	..	..	..
	49	Satkhira ..	6,071	5,170	11,241	..	..	..	..	..	..	..	.	..	..
Rajshahi ..	50	Rajshahi	15,178	11,886	27,064	..	..	..	..	..	..	..	..	..	..
Dinajpur ..	51	Dinajpur	11,763	7,393	19,156	(n)	1	..	..	..	..	..	..	..	..
Jalpaiguri ..	52	Jalpaiguri	11,995	6,967	18,962	..	..	..	..	..	..	..	..	..	..
Darjeeling ..	53	Darjeeling	12,101	9,084	21,185	..	..	2	.	1	1	..	..	..	..
Rangpur ..	54	Rangpur	12,808	7,941	20,749	..	.	..	..	(n)	1	..	..	..	..
Bogra .	55	Bogra ..	8,678	6,141	14,819	..	..	..	..	..		..	..	..	..
Pabna ..	56	Pabna ..	11,970	9,934	21,904	..	..	..	.	.	..	..	..	..	..
	57	Sirajganj	17,981	14,486	32,467	..	..		..	..	..	..	..	..	..
Malda ..	58	English Bazar.	9,387	7,520	16,907	..	..	..	..	..	..	..	..	..	..
	59	Nawabganj	7,497	8,329	15,826	..	..	..	..	..	..	..	..	..	..
Dacca ..	60	Dacca ..	70,365	59,153	138,518	..	..	..	..	..	..	..	..	..	..
	61	Narayanganj	21,526	12,663	34,189	..	..	..	..	..	..	..	..	..	..
Mymensingh	62	Mymensingh	19,733	10,747	30,480	..	..	..	..	..	..	..	..	..	..
	63	Netrakona	6,848	4,132	10,980	.	..	..	..	..	..	..	..	..	..
	64	Jamalpur	12,629	10,448	23,077	..	..	..	..	..	..	..	..	..	..
	65	Sherpur ..	10,545	9,002	19,547	(n)	2	..	..	(n)	1	..	..	1	..
	66	Kishorganj	8,624	6,813	15,437	..	..	..	..	..	..	..	..	..	..
	67	Bajitpur ..	5,632	6,018	11,650									Return not	
	68	Tangail ..	8,739	7,343	16,082	..	..	..	..	..	..	..	..	..	..
Faridpur ..	69	Faridpur	9,427	6,089	15,516	..	..	..	..	..	..	..	..	..	..
	70	Madaripur	15,204	11,690	26,894		..	..	..	..	..	..	..	..	..
Bakarganj ..	71	Barisal ..	23,588	12,128	35,716	5	2	..	..	..	..	..	..	..	..
	72	Pirojpur ..	6,062	4,897	10,959	..	..	.	..	..	..	..	..	..	..
Chittagong .	73	Chittagong	35,049	18,107	53,156	..	..	..	..	..	..	..	..	..	..
Noakhali ..	74	Noakhali	7,808	5,255	13,063	..	..	..	..	..	..	..	..	..	..
Tippera ..	75	Comilla ..	18,530	12,835	31,365	..	..	..	.	..	..	..	..	..	..
	76	Brahmanbaria.	13,973	12,689	26,662	..	..	..	..	..	..	..	..	..	..
	77	Chandpur	11,443	5,395	16,838	..	..	..	..	..	..	..	..	..	..

(n) Not reported.

CALCUTTA;

The 13th June 1939.

Towns with a population of 10,000 and over in Bengal.

registered.

Deaths from child-birth.	Diarrhœa.	Influenza.	Injuries including suicide.	Kala-Azar.	Malaria.	Other fevers.	Pneumonia.	Other respiratory diseases.	Other causes.	Total of all causes. Male.	Total of all causes. Female.	Total of all causes. Total.	Total of corresponding week of previous year. Male.	Total of corresponding week of previous year. Female.	Total of corresponding week of previous year. Total.	No.	Towns.
1	..	..	..	..	..	7	2	3	12	21	[illegible]	32	5	2	7	43	Berhampur.
..	..	..	..	..	..	1	1	..	3	3	2	[illegible]	1	..	1	44	Jiaganj-Azimganj.
..	..	..	..	.	..	2	..	..	1	2	1	3	1	1	2	45	Kandi.
..	..	..	..	..	..	3	..	..	1	3	1	4	3	1	4	46	Jangipur.
1	..	..	..	..	..	..	..	..		1	1	2	1	2	3	47	Jessore.
..	..	..	1	1	..	3	..	..	1	4	4	8	1	4	5	48	Khulna.
..	..	..	..	..	..	1	..	..	1	1	2	3	1	1	2	49	Satkhira.
1	1	..	1	..	..	7	..	1	3	6	5	11	11	1	12	50	Rajshahi.
1	..	..	..	..	..	..	1	..	5	4	4	8	3	5	8	51	Dinajpur.
..	..	..	..	..	1	..	..	..	..	1	.	1	3	1	4	52	Jalpaiguri.
..	..	..	2	..	1	6	3	1	6	5	15	20	4	10	14	53	Darjeeling.
..	..	..	1	..	3	..	3	..	10	14	8	22	9	..	9	54	Rangpur.
..	..	..	..	1	..	..	1	..	..	2	1	3	1	1	2	55	Bogra.
..	..	..	1	..	..	.	..	..	..	1	..	1	2	..	2	56	Pabna.
..	..	..	2	..	..	7	1	1	5	8	9	17	8	7	15	57	Sirajganj.
..	1	..	..	..	1	..	1	1	..	4	2	6	2	2	4	58	English Bazar.
..	..	..	..	.	..	1	1	..	..	2	.	2	2	2	4	59	Nawabganj
..	2	..	1	1	..	..	–	3	[illegible]	14	21	[illegible]	[illegible]	30	[illegible]	60	Dacca.
1	..	..	1	..	..	4	..	..	5	11	5	16	10	10	20	61	Narayanganj.
..	1	..	..	..	..	1	..	.	6	6	6	12	5	2	7	62	Mymensingh
..	..	..	..	..	2	1	.	.	2	5	.	5	2	..	2	63	Netrakona.
..	..	.	..	..	..	..	..	..	3	3	..	3	6	2		64	Jamalpur.
1	..	..	..	..	2	1	1	..	1	7	10	17	12	6	1	65	Sherpur.
1	..	..	..	..	..	2	..	1	1	3	2	5	3	2	5	66	Kishorganj.
received.													1	1	2	67	Bajitpur.
..	..	..	..	..	..	3	..	.	1	4	2	6	7	5	12	68	Tangail.
..	..	..	..	..	2	1	1	..	1	6	2	8	..	4	4	69	Faridpur.
..	..	..	..	..	..	1	1	..	1	5	4	9	4	6	10	70	Madaripur.
..	..	..	..	..	..	6	..	..	1	5	4	9	8	6	14	71	Barisal.
..	..	..	..	..	..	..	..	..	..	1	..	1	2	2	4	72	Pirojpur.
1	..	..	..	..	..	3	..	..	7	11	5	16	9	13	22	73	Chittagong.
..	..	..	..	..	..	1	..	..	1	1	1	2	1	1	2	74	Noakhali.
..	..	..	..	..	1	..	..	..	..	4	..	4	4	5	9	75	Comilla.
..	1	..	..	..	.	1	..	..	2	..	4	4	8	12	20	76	Brahmanbaria.
..	..	..	..	..	..	..	..	..	..	..	1	1	1	2	3	77	Chandpur.

A. C. CHATTERJI, M.B., D.P.H., LT.-COL., I.M.S.,
Director of Public Health, Bengal.

Statement showing the gauge readings at Dacca Waterwerks Station on the river Buriganga for the week ending 10th June 1939.

Date.	At highest water.		At lowest water.		Commencement of—		Remarks.	
	Time.	Reading.	Time.	Reading.	Ebb tide.	Flow tide.	7 a.m.	5 p.m
1939.								
4th June ..	12-0	11·2	8-30	9·1	12 16	8-39	9·3	9·5
5th ,, ..	12-30	11·05	9 0	9·15	12-46	9-10	9·75	9·3
6th ,, ..	13-30	10·8	9 30	8·9	13-45	9-41	9·3	9·2
7th ,, ..	14-0	10·6	10-0	8·7	14-15	10-12	9·0	9·1
8th ,, ..	15-0	10·3	11-0	8·35	15-14	11-14	8·6	9·3
9th ,, .	16-0	10·0	12-0	8·1	16-13	12-14	8·9	9·4
10th ,, .	17-0	9·8	12-30	7·8	17-13	12 45	9·0	9 8

Notable high and low water-levels of previous years.

			Taken at high tide.				Taken at low tide.
27th August	1906	..	70·5	23rd February	1907	..	51·06
5th September	1909	..	66·86	13th ,,	1908	..	51·06
10th August	1910	..	69·86	12th March	1912	..	51·06
1st ,,	1911	..	68·46	6th ,,	1914	..	50·60
13th ,,	1912	..	67·16	22nd February	1915	..	50·30
31st ,,	1915	..	69·7	15th ,,	1916	..	50·60
8th ,,	1916	..	68·1	3rd March	1917	..	51·0
12th ,,	1917	..	67·1	21st February	1918	..	51·40
13th ,,	1918	..	69·12	26th ,,	1919	..	50·4
2nd ,,	1919	..	66·8	18th ,,	1920	..	50·9
8th September	1920	..	66·9	19th ,	1921	..	50·9
28th July	1921	..	68·4	8th March	1922	..	51·05
10th August	1922	..	68·00	14th ,,	1923	..	50·8
31st July	1923	..	66·15	16th February	1924	..	50·50
29th August	1924	..	68·82	5th March	1925	..	50·9
8th September	1925	..	68·52	9th February	1926	..	2·2
15th August	1926	..	19·6	27th ,,	1927	..	2·10
17th September	1927	.	18·70	16th ,,	1928	..	2·2
22nd August	1928	..	20·0	21st ,,	1929	..	2·0
13th July	1929	.	17·8	24th ,,	1930	..	2·3
12th September	1930	..	18·65	28th ,,	1931	..	2·2
16th August	1931	..	21·7	18th ,,	1932	..	1·8
6th September	1932	..	18 5	6th ,,	1933	..	2·10
7th ,,	1933	..	17·80	26th March	1934	..	2·40
23rd August	1934		19·35	15th February	1935	..	1·70
1st September	1935	..	19·80	3rd March	1936	..	1·90
21st August	1936	..	19·35	7th February	1937	..	2·7
9th September	1937	..	18·3				

N.B.—Zero of the gauge at Dacca Waterworks prior to 11 a.m. on the 8th January 1926= —48·51 with reference to P. W. D. datum.

Zero of the gauge at Dacca Waterworks since 11 a.m. of the 8th January 1926=0·00 with reference to P. W. D. datum.

J. K. SARKAR, *Executive Engineer,*
Mymensingh Division.

Mymensingh, the 12th June 1939.

Statement of weekly gauge readings on the river Ganges at Rampur Boalia for the week ending the 17th June 1939.

Date.	Hour.	Height of surface above P. W. D. datum.	Height of surface above P. W. D. datum on the same date last year.	Remarks.
1939.				
11th June ..	7 a.m.	35·83	44·94	Value of B. M. on Rajshahi College step = 64·73 P. W. D. Zero of gauge = 30·83 P. W. D.
12th „ ..	7 „	35·93	44·94	
13th „ ..	7 „	35·93	44·89	
14th „ .	7 „	35·98	44·94	
15th „ ..	7 „	36·03	45·14	
16th „ ..	7 „	36·18	45·60	
17th „ ..	7 „	36·38	45·65	

Highest recorded level on 20-8-1938 = 64·30.
Lowest recorded level on 10-5-1939 - 32·03.

Rampur Boalia, the 17th June 1939.

Z. ISLAM, *Subdivisional Officer, Communications and Works Department, Irrigation Branch, Rajshahi.*

DEPARTMENT OF AGRICULTURE, BENGAL.

Dacca, the 16th June 1939.

Monthly Weather and Crop Report of Bengal for May 1939.

I. *Character of the season.*—During the month under review the rainfall was above the normal only in 5 districts of the province and below the average in the rest. The usual rainfall statement is appended.

II. *Progress of agricultural operations.*—In the beginning of the month want of rainfall somewhat interfered with the cultivation of autumn crops; subsequent rainfall, however, facilitated sowings generally.

III. *State of standing crops.*—At the outset the state of standing crops was not very favourable but the condition improved later on.

IV. *Prospect and probable outturns.*—The prospects of standing crops were, on the whole, fair.

V. *Damage to standing crops.*—Some damage to standing crops by drought was reported from places.

VI. *Condition of agricultural stock.*—The condition of live stock was, on the whole, fair. Sporadic cases of cattle-disease were, however, reported from 14 districts of the province and from the States of Cooch Behar and Tripura.

VII. *Failure of pasturage and fodder.*—Supply of fodder was reported to be sufficient except in parts of 24-Parganas, Nadia, Jessore and Faridpur.

VIII. *Prices of food grains.*—During the second fortnight of the month the retail prices of common rice of the cheapest quality rose in 12 districts and fell in 3. The price ranged from 9 seers per rupee at Darjeeling and Noakhali to 13 seers per rupee at Chittagong Hill Tracts.

IX. *Condition of agricultural population.*—The condition of agricultural population was, on the whole, fair, except in parts of Murshidabad, Bankura, Rangpur, Bogra, Pabna, Malda and Bakarganj where distress continued and relief measures were in operation.

A. AHMAD, *Personal Assistant,*
for *Director of Agriculture, Bengal.*

Statement showing the normal and actual rainfall in each district during May 1939.

Division.	District.	Normal district rainfall for the month of May 1939.	Actual district rainfall for the month of May 1939.	Variation from the normal.	Division.	District.	Normal district rainfall for the month of May 1939.	Actual district rainfall for the month of May 1939.	Variation from the normal.
		Inches.	Inches.	Inches.			Inches.	Inches.	Inches.
Presidency	24-Parganas	5·58	2·63	−2·95	Rajshahi—*concld.*	Rangpur	10 60	15·41	+4·81
	Nadia	6·40	4 26	−2·14		Bogra	7·49	4·23	−3·26
	Murshidabad	5·29	3·83	−1·46		Pabna	7·02	5·95	−1·07
	Jessore	7·40	7·58	+0·18		Malda	4·62	4·42	−0·20
	Khulna	7·43	4·05	−3 38					
Burdwan	Burdwan	4·88	3·89	−0 99					
	Birbhum	4·24	3·32	−0·92	Dacca	Dacca	9·27	6·08	−3·19
	Bankura	4·38	2·94	−1·44		Mymensingh	11·15	10·52	−0·63
	Midnapore	5·29	2·92	−2·37		Faridpur	8·95	7·49	−1·46
	Hooghly	5·58	2·12	−3·46		Bakarganj	9·25	5·06	−4·19
	Howrah	5·52	3·07	−2·45					
Rajshahi	Rajshahi	5·89	4·63	−1·26	Chittagong	Chittagong	10·38	9·67	−0·71
	Dinajpur	6·71	8·20	+1·49		Tippera	10·71	9·69	−1·02
	Jalpaiguri	14·22	15·06	+0·84		Noakhali	10·48	8·46	−2·02
	Darjeeling	9·16	8·50	−0·66		Chittagong Hill Tracts.	7·72	10·88	+3·16

DISTRICT REPORTS ON WEATHER AND CROPS.

For the week ending on the 14th June 1939.

Summary :- During the week the rainfall was generally moderate to heavy. Preparation of lands for and sowing of winter paddy are in progress. Weeding of *bhadoi* crops is going on freely. Prospect of standing crops is generally fair. In Murshidabad, 30,592 labourers attended the test relief centres on Saturday, the 10th June 1939. In Bankura, Bogra and Malda 3,262, 478 and 4,497 persons, respectively, were employed in test relief works during the week ending the 10th June 1939. In Rangpur and Pabna 23,943 and 1,928 persons, respectively, were engaged in test relief works during the week ending the 3rd June 1939. In Bakarganj 3,600 persons were engaged in test relief works and 905 persons received gratuitous relief during the week. The average price of common rice for the province has risen by about 0 60 per cent. as compared with that of the previous week

Serial No.	District and sub-division.	Rainfall.	Price of common rice, in seers, per rupee.		Character of the weather, condition of crops, etc
			This week.	Previous week.	
1	2	3	4	5	6
		Inches.			
1	24-Parganas ..	5 80	10½	10	Weather seasonable. Its effect on crops and agricultural operation is favourable. Fodder and water are sufficient. Stray cases of cattle deaths were reported from Sarupnagar police station
	Diamond Harbour	Nil	10	10	
	Barrackpore ..	4 02	11	11	
	Barasat ..	4·23	11¾	11¾	
	Basirhat ..	2 63	10⅝	10⅝	
2	Nadia ..	1 68	10	12	Weather favourable. No large import or export. Fodder sufficient.
	Kushtia ..	2 30	9½	9½	
	Meherpur ..	1 65	9	9	
	Chuadanga ..	3 30	11 7/16	11 7/16	
	Ranaghat ..	0 10	10	10	
3	Murshidabad ..	3 81	10½	10½	Weather hot and cloudy. Prospects of standing crops are fair. Water and fodder are sufficient. No large import or export. Stock of rice is sufficient. 30,592 labourers attended test relief centres on Saturday, the 10th June 1939. Cattle disease is reported from Jangipur subdivision.
	Lalbagh ..	2 70	11	11	
	Jangipur ..	3 73	11	11	
	Kandi ..	3 77	11¾	12¼	
4	Jessore ..	4 17	10	9½	Weather seasonable. Prospects of standing crops are fair. No large export or import. Fodder and water sufficient.
	Jhenidah ..	0 77	10	10	
	Magura ..	2 27	9	9	
	Narail ..	3·08	10	10	
	Bongaon ..	1·42	10½	10½	
5	Khulna .	2·01	9	9	Weather seasonable. Water and fodder are sufficient. Cattle-disease is reported from Kachua, Morrelganj and Sarankhola police-stations.
	Satkhira ..	3·79	9½	(n)	
	Bagerhat ..	2·30	10	10	

(n) Not reported.

Serial No.	District and sub-division.	Rainfall.	Price of common rice, in seers, per rupee. This week.	Price of common rice, in seers, per rupee. Previous week.	Character of the weather, condition of crops, etc.
1	2	3	4	5	6
		Inches.			
6	Burdwan ..	1·64	10	10	Weather seasonable. Prospect of crop is satisfactory. Fodder and water are sufficient.
	Asansol ..	0 58	13½	13½	
	Katwa ..	3 50	12	12	
	Kalna ..	1·12	10	10	
7	Birbhum ..	1·65	11	11½	Weather seasonable. Fodder and water are sufficient. Prospects of standing crops are good.
	Rampurhat ..	0 91	10½	11	
8	Bankura ..	1·72	11½	10½	Weather seasonabl . Prospect of standing crop is fair. Ploughing and sowing are going on The recent showers have mitigated scarcity of drinking wat r to a certain extent. Fodder sufficient. Stock of rice and paddy is sufficient. No large import or export 3,262 units (2,033 men 1,179 women and 50 children) resorted to test works during the week. Arrangements have been made for grant of agricultural and land improvement loans. Gratuitous relief is also being administered Cattle disease (rinderpest) is reported from Joypur thana.
	Vishnupur ..	1 86	10	10	
9	Midnapore ..	3·38	11	11	Fodder and water adequate.
	Contai ..	Nil	11	11	
	Tamluk ..	0 13	10½	10½	
	Ghatal ..	1 17	11½	11¾	
	Jhargram ..	2·20	10	10	
10	Hooghly ..	2·11	10	11	Weather seasonable. Fodder and water sufficient.
	Serampore ..	4 32	10	10	
	Arambagh ..	1·65	11½	11	
11	Howrah ..	(n)	(n)	10¼	Report not received
	Uluberia ..	(n)	(n)	10	
12	Rajshahi (Rampur-Boalia).	4·99	9½	9½	Weather seasonable. The recent shower of rain has been helpful for the sowing to be completed. Fodder and water sufficient.
	Naogaon ..	3·67	10½	10½	
	Nator ..	7 25	9¾	9½	
13	Dinajpur ..	1 14	10½	10½	Weather seasonable. Fodder and water sufficient.
	Thakurgaon ..	1·81	12	12	
	Balurghat ..	5·18	10	10	
14	Jalpaiguri ..	7·23	10	10	Weather seasonable. Prospect of jute crop is not satisfactory. Fodder and water are sufficient. Cattle-disease (rinderpest) is reported from Patgram and Mainaguri police-stations. Necessary actions have been taken.
	Alipur ..	5·17	9	9	

(n) Not reported.

Serial No.	District and sub-division.	Rainfall.	Price of common rice, in seers, per rupee.		Character of the weather, condition of crops, etc.
			This week.	Previous week.	
1	2	3	4	5	6
		Inches			
15	Darjeeling ..	5.97	8	8	Fodder and water sufficient.
	Kurseong ..	5.84	9	9	
	Siliguri ..	8.77	11½	11½	
	Kalimpong .	0.45	8	8	
16	Rangpur	5.20	8½	8½	Weather seasonable. Prospects of standing crops are fair. Fodder and water are sufficient. No export or import reported. 23,943 persons attended test works during week ending 3rd June 1939.
	Nilphamari	3.06	10	10	
	Kurigram ..	1.83	9	9	
	Gaibandha ..	4.17	7	7	
17	Bogra ..	5.01	9¾	9¾	Weather seasonable. Condition of standing crops appears to be good on the whole. Fodder and water are sufficient. Cattle disease is reported from Dhalahar Union Board of Jaipurhat police station. 478 persons attended test relief works during the week ending the 10th June 1939.
18	Pabna ..	2.94	10	10	Weather seasonable. Rainfall is sufficient. Sowing completed. Condition of standing crops is fair. Fodder and water sufficient. Export and import usual. 1,928 persons attended test relief works for the week ending the 3rd June 1939. Agricultural loans are being distributed.
	Serajganj ..	2.36	10¾	10¾	
19	Malda ..	2.76	10½	11	Weather seasonable. Sowing of *aus* paddy, preparation of land for transplanted *aman* and weeding of *[illegible]* crops continue. Prospect of standing crops is fair. No large export or import. Fodder and water are available. 4,497 men worked on test relief during the week ending 10th June 1939.
20	Cooch Behar ..	4.69	11 7/16	11 7/16	Weather cloudy. Condition of standing crops is fair. Preparation of land for *haimanti* paddy and sowing of *haimanti* nursery seeds are in progress. Weeding of standing crops is almost finished. Cattle disease is reported from Dinhata, Mekliganj and Tufanganj subdivisions.
21	Dacca ..	3.98	10	10	Rainfall at North Sadar (Kapasia) 3.2". Weather seasonable. The rainfall has affected the progress of jute and paddy to some extent. Harvesting of Til going on. No large export or import. Fodder and water sufficient. Condition of cattle is good.
	Manikganj ..	0.65	10	10	
	Narayanganj ..	0.99	9	9½	
	Munshiganj ..	4.71	9¼	9¼	

Serial No.	District and sub-division.	Rainfall.	Price of common rice, in seers, per rupee.		Character of the weather, condition of crops, etc.
			This week.	Previous week.	
1	2	3	4	5	6
		Inches.			
22	Mymensingh ..	0·80	9½	9½	Weather seasonable. Fodder and water are available. Prospects of standing crops are fair.
	Jamalpur ..	1·38	10	10	
	Tangail ..	2·39	9¾	9¾	
	Netrakona ..	1·08	9½	10	
	Kishorganj ..	2·11	8½	8½	
23	Faridpur ..	6·32	9⅜	9½	Weather rainy and seasonable. Prospects of standing crops are fair.
	Goalundo (Rajbari)	0·20	10	10	
	Madaripur ..	1·43	9½	9½	
	Gopalganj (*a*) ..	2·49	10	10	
24	Bakarganj (Barisal)	2·88	9¾	9¼	Weather seasonable. Prospects of standing crops are good in Sadar and Patuakhali and fair in Pirojpur and Bhola subdivisions. *Boro* paddy in Nazirpur police station in Pirojpur subdivision is not hopeful. Cattle-disease is reported from Gabgachi and Pattasi in Pirojpur subdivision. 3,600 persons were engaged in test relief works and 905 persons received gratuitous relief during the week in the Sadar North subdivision. Up to date 107,767 men resorted to the test relief works taken up by the District Board. Fodder and water are sufficient.
	Pirojpur ..	4·35	9	(*n*)	
	Patuakhali ..	1·64	9½	9¼	
	Dakshin Shabazpur (Bhola).	2·91	9½	(*n*)	
25	Chittagong ..	5·93	9½ 11*	9½ 11*	Weather cloudy. Fodder and water are sufficient. Panga salt sells at 14 seers per rupee at Sadar. Cattle-disease is reported from Satkania and Banskhali thanas.
	Cox's Bazar ..	10·78	9	10	
26	Tippera (Comilla) ..	0·25	9½	9½	Weather seasonable. Prospects of standing crops are good. In some villages of Talsahar Union Board in Brahmanbaria police station, winter paddy of some lands have been damaged by insects.
	Brahmanbaria ..	3·01	9½	9½	
	Chandpur ..	1·65	10	10	
27	Noakhali ..	8·55	8½	8½	Fodder and water are sufficient. Prospects of standing crops are good.
	Feni ..	5·24	9¼	9⅜	
28	Chittagong Hill Tracts.	2·21	11	11	Weather cloudy. Its effect on agricultural operations is favourable. Stock of rice is adequate. Prospect of crops is fair. Cattle-disease is prevalent in some parts of the district. Fodder and water are sufficient.
29	Tripura State ..	(*n*)	(*n*)	6½ to 13¼	Report not received.

(*a*) The rainfall at Haridaspur, which is very near to Gopalganj, is shown here.

(*n*) Not reported. *Burma rice.

A. AHMAD, for *Director of Agriculture, Bengal.*

Dacca, the 19th June 1939.

Irrigation operations for the official year 1938-39

Area leased for irrigation up to end of March 1939.

Circle.	District.	Canal.	Estimated full discharge.	Average discharge in month.	Discharge utilised.	Approximate area of land irrigated during the year up to the end of the month.	Approximate area of land under irrigation up to the same date last year.	Details of areas leased: Long term leases.	Season leases: Khariff.	Season leases: Rabi.	Season leases: Sugarcane.	Season leases: Single watering.	Season leases: Total.	Grand total.	Rainfall, 1938-39: During month.	Rainfall, 1938-39: Up to end of month.	Rainfall, 1937-38: During month.	Rainfall, 1937-38: Up to end of month.
			Cusecs	Cusecs	Cusecs	Acres.	Acres.	Acres.	Acres.	Acres.	Acres.	Acres.	Acres.	Acres.	Inches.	Inches.	Inches.	Inches.
South-Western.	Midnapore ..	Midnapore	1,411	25	..	41,771	33,435	34,404	7,969	..	..	..	7,969	42,373	0·19	45·55	0·08	60·16
		Panskura	522	1		6,141	4,636	5,657	525	..	..	..	525	6,182	0·18	41·68	0·94	63·52
	Howrah ..	Tidal Reaches, Ranges I and II	..	..	..	..	..	..	..	..	..	..	..	..	0·14	61·55	0·80	93·10
		Total Midnapore Canal ..	..	..	..	..	..	40,061	8,494	..	..	..	8,494	48,555	..	..	..	..
		Total of the corresponding period last year ..	..	..	..	..	..	37,480	4,192	..	..	..	4,192	41,672	..	..	..	..
	Burdwan and Hooghly.	Damodar Canal proper ..	1,600	..	..	30,854	136,507	21,518	(a) 12,518	..	..	..	12,518	34,066	0·61	57·39	..	57·88
		Eden Canal proper ..	400	6	6	12,649	13,732	8,640	(b)3,493	916	15	4	4,428	13,068	0·23	48·64	0·07	56·54
		Total Damodar Canal ..	..	..	..	..	..	30,158	16,011	916	15	4	16,946	47,134	..	..	..	..
		Total of the corresponding period last year ..	..	..	..	..	..	24,332	123,336	968	22	47	124,373	148,705	..	..	..	..
	Birbhum ..	Bakreswar Canal ..	129	..	..	5,278	4,099	4,793	(c)672	11	..	19	702	5,495	0·18	60·61	..	50·79
		Total of the corresponding period last year ..	..	..	..	..	..	..	4,015	20	..	4	4,039	4,039	..	..	..	..
		GRAND TOTAL ..	..	..	..	..	..	75,012	25,177	927	15	23	26,142	101,184	..	..	..	..
		GRAND TOTAL OF THE CORRESPONDING PERIOD LAST YEAR ..	..	..	..	..	..	61,812	131,543	988	22	51	132,604	194,416	..	..	..	..

(a) Including 522 acres for unauthorised irrigation. (b) Including 383 acres for unauthorised irrigation and 10[illegible] for hot weather (c) Including 3 acres for authorised irrigation.

Area under long term leases (6 years' khariff).

	Acres.
Saibund Canal	.. 1,538

S. K. GUHA,

Personal Assistant to the Chief Engineer to the Government of Bengal.

Calcutta, the 16th June 1939.

DEPARTMENT OF AGRICULTURE, BENGAL.

ERRATA SLIP.

Dacca, the 17th June 1939

Daily Rainfall recorded in Bengal for the month of July 1938, published in the "Calcutta Gazette" of 1st September 1938.

Page 1060 of the Gazette—On 4th against Brahmanbaria, *substitute* "0 54" *for* "Nil".

On 5th against Brahmanbaria, *substitute* "0 64" *for* "1 18".

Page 1063 of the Gazette.—In columns "Number of rainy days" and "Heaviest rainfall during the month" against Brahmanbaria, *substitute* "17" and "0 82" *for* "16" and "1 18", respectively.

A AHMAD, *Personal Assistant*,
for *Director of Agriculture, Bengal*

DEPARTMENT OF AGRICULTURE, BENGAL.

ERRATA SLIP

Dacca, the 17th June 1939

Daily Rainfall recorded in Bengal for the month of August 1938, published in the "Calcutta Gazette" of 29th September 1938.

Page 1209 of the Gazette.—In column "Heaviest rainfall during the month" against Dinajpur (Obsy), *substitute* "3 66" *for* "3 36"

A AHMAD, *Personal Assistant*,
for *Director of Agriculture, Bengal*

DEPARTMENT OF AGRICULTURE, BENGAL.

ERRATA SLIP.

Dacca, the 17th June 1939

Daily Rainfall recorded in Bengal for the month of September 1938, published in the "Calcutta Gazette" of 3rd November 1938.

Page 1328 of the Gazette—On 4th against Brahmanbaria, *substitute* "0 03" *for* "Nil".

On 5th against Brahmanbaria, *substitute* "Nil" *for* "0 03".

Page 1329 of the Gazette.—On 8th against Brahmanbaria, *substitute* "0·06" *for* "Nil".

On 9th against Brahmanbaria, *substitute* "Nil" *for* "0 06".

On 18th against Brahmanbaria, *substitute* "0 24" *for* "0·21".

Page 1331 of the Gazette.—In columns "Total rainfall for the month" and "Total rainfall from 1st June to 30th September 1938" against Brahmanbaria, *substitute* "8 38" and "36 38" *for* "8·35" and "36·35", respectively.

A. AHMAD, *Personal Assistant*,
for *Director of Agriculture, Bengal.*

DEPARTMENT OF AGRICULTURE, BENGAL.

ERRATA SLIP.

Dacca, the 17th June 1939.

Daily Rainfall recorded in Bengal for the month of October 1938, published in the "Calcutta Gazette" of 1st December 1938.

Page 1428 of the Gazette.—On 24th against Brahmanbaria, *substitute* "0·55" *for* "0·54".

Page 1429 of the Gazette.—In columns "Total rainfall for the month" and "Total rainfall from 1st to 31st October 1938" against Brahmanbaria, *substitute* "7·28" *for* "7·27" in both the columns.

A. Ahmad, *Personal Assistant*,
for *Director of Agriculture, Bengal*

DEPARTMENT OF AGRICULTURE, BENGAL.

ERRATA SLIP.

Dacca, the 17th June 1939.

Monthly and Annual Rainfall Table in the province of Bengal for the year 1938, published in the "Calcutta Gazette" of 6th April 1939.

Page 403 of the Gazette.—In column "Number of rainy days" under "July" against Brahmanbaria, *substitute* "17" *for* "16" and against "Total" and "District average," *substitute* "143" and "17·87" *for* "142" and "17;75", respectively.

Page 404 of the Gazette.—In column "Rainfall" under "September" against Brahmanbaria, *substitute* "8·38" *for* "8·35" and against "Total", *substitute* "110·90" *for* "110·87".

Page 405 of the Gazette.—In column "Rainfall" under "October" against Brahmanbaria, *substitute* "7·28" *for* "7·27" and against "Total" *substitute* "41·60" *for* "41·59"

In column "Number of rainy days" under "Annual" against Brahmanbaria, *substitute* "94" *for* "93" and against "Total" and "District average", *substitute* "876" and "109·50" *for* "875" and "109·38", respectively.

In column "Rainfall" under "Annual" against Brahmanbaria, *substitute* "71·21" *for* "71·17" and against "Total," *substitute* "728·45" *for* "728·41".

A. Ahmad, *Personal Assistant*,
for *Director of Agriculture, Bengal.*

Printed and published by the Superintendent, Government Printing, Bengal Government Press, Alipore, Bengal, on the 22nd June 1939.

Appendix to

The Calcutta Gazette

THURSDAY, JUNE 22, 1939.

Bengal Library Catalogue of Books

registered in the Presidency of Bengal during the quarter ending

30th September 1938.

UNI-LINGUAL BOOKS.

Assamese—Drama.

1. Binanda Chandra Barooah.—টি টি হেই--

[Ti Ti Hei. A short humorous play in three acts.] Pages 1 + 57. Published by Krishna Prosad Barooah, Banti Sahitya Mandir, Mariyani, Assam. [15th September, 1938.] Double Crown 16mo. 1st edition.

Jugal Charan Das, Bharatmihir Press, 85, Upper Circular Road, Calcutta. 250 copies.

2. Prabhat Sarma.—ৰাজনটী—

[Rajnati. The Royal Courtesan. A short play in five scenes based on the well-known Sanskrit drama entitled "Mrichchhakatika."] Pages 2 + 2+72+1. Published by Prabhat Chandra Sarma. Pasupalan Office, Gauhati, Assam. [8th September, 1938.] Double Crown 16mo. 1st edition. 9 annas.

Jugal Charan Das, Bharatmihir Press, 85, Upper Circular Road, Calcutta. 1,000 copies.

Assamese History (including Geography).

Educational—

3. Hem Chandra Datta, (B.A.), Nabin Chandra Goswami, (M.A.), and Birinchi Kumar Barooah, (M.A. B.L.). –ভাৰত-বুৰঞ্জী—

[Bharat-Buranji. A short history of India intended for class X of secondary schools.] Pages 2 + 3+ 466. Published by Kshirada Kumar Barooah, B.A., Nowgong, Assam. 1938 [18th July, 1938.] Double Crown 16mo. 2nd edition. *Illustrated*. Rupees 2.

Jugal Charan Das, Bharatmihir Press, 85, Upper Circular Road, Calcutta. 2,200 copies.

4. Sasikanta Sarma, (B.A., B.T.).—সচিত্ৰ ভাৰতবৰ্ষৰ বুৰঞ্জী—

[Sachitra Bharatvarshar Buranji. A history of India.] Pages 13+399. Published by the author, Dibrugarh, Assam. 1938. [15th August, 1938.] Double Crown 16mo. 4th edition. *Illustrated*. Rupee 1-4 annas.

Sukumar Mitra, Samya Press, 6, College Square, Calcutta. 2,000 copies.

Assamese— Language.

Educational—

5. Ganapati Bhuna.—সাহিত্য-সুহৃদ ব্যাকৰণ—

[Sahitya-Suhrid Vyal-aran. An el¢mentary Assamese Grammar.] Pages 3+6+225. Published by Narendra Nath Bhuna, Barpeta, Assam. 1938. [27th July, 1938.] Double Crown 16mo. 1st edition. 14 annas.

Jugal Charan Das, Bharatmihir Press, 85, Upper Circular Road, Calcutta. 1,000 copies.

6. ————. বৰ্ণবোধ। প্ৰথম ভাগ—

[Varnabodh. Part I. An Assamese Alphabet Book.] Pages 22. Published by Janardan Das, Janardan Das & Co, Barpeta, Assam. 1938. [16th July, 1938] Double Crown 16mo. 1st edition. *Illustrated* 1 anna.

Jugal Charan Das, Bharatmihir Press, 85, Upper Circular Road, Calcutta. 1,000 copies.

7. ————. Part II. Pages 32. 1938. [18th July, 1938.] Double Crown 16mo. 1st edition. 1 anna 6 pies.

Jugal Charan Das, Bharatmihir Press, 85, Upper Circular Road, Calcutta. 1,000 copies.

8. Nabin Chandra Bhattacharyya. –লৰা-পাঠ আগছোৱা—

[Lara-Path. Part I. An Assamese Alphabet Book] Pages 29. Published by Bipin Chandra Bhattacharyya, Lakshmigopal Agency, Athgharia, Assam. 1344 sál or 1937-38 A.D. [24th August, 1938.] Double Crown 16mo. 2nd edition. *Illustrated*. 1 anna 6 pies.

Sukumar Mitra, Samya Press, 6, College Square, Calcutta. 1,000 copies.

9. Satya Nath Bara.—অসমীয়া ভাষাৰ বহল ব্যাকৰণ—

[Asiamay Bhashar Bahal Vyakaran. An Assamese Grammar.] Pages 12+304. Published by the printer, 6, College Square, Calcutta. [1st August, 1938.] Double Crown 16mo. 8th edition. Rupee 1.

Debendra Nath Bannerji, Samya Press, 6, College Square, Calcutta. 2,000 copies.

Assamese— Miscellaneous.

10. Satya Nath Bara. চিন্তা-কলি—

[Chinta-Kali. Bud of Thought. A collection of miscellaneous dissertations.] Pages 2+104. Published by the printer, 6, College Square, Calcutta. [2nd August, 1938.] Double Crown 16mo. 1st edition.

Debendra Nath Banerji, Samya Press, 6, College Square, Calcutta. 1,000 copies.

Assamese —Poetry.

11. Atul Chandra Hajarika, (B.L.).—দীপালী—

[Dipali. Rows of Lamps. A collection of miscellaneous poems.] Pages 2+112. Published by Gopal Chandra Barooah, Barooah Agency, Gauhati, Assam. [7th September, 1938.] Double Crown 16mo. 1st edition. 12 annas.

Jugal Charan Das, Bharatmihir Press, 85, Upper Circular Road, Calcutta. 750 copies.

12. Mahendra Nath Barma.—মেঘদূত—

[Meghdut. The Cloud-Messenger. A message of love in verse written by the author to his wife embodying also a geographical, historical and mythological account of Assam.] Pages 2+114. Published by Aichana Bala Barma, Balijar. Nalbari, Assam. 1343 sál or 1936-37 A.D. [9th August, 1938.] Double foolscap 8vo. 1st edition. 8 annas.

Sures Chandra Das, Abinas Press, 119, Dharamtala Street, and Jugal Charan Das, Bharatmihir Press, 85, Upper Circular Road, Calcutta. 1,000 copies.

Assamese Science (Mathematical).

Educational

13. Hari Charan Talukdar.—গণনা-বোধ—

[Ganana-Bodh Arithmetical tables for children.] Pages 42. Published by Lankesvar Deka, Sarthebari, Assam. [6th August, 1938.] Double Crown 16mo. 1st edition. *Illustrated* 2 annas.

Jugal Charan Das, Bharatmihir Press, 85, Upper Circular Road, Calcutta. 2,000 copies.

Bengali Art.

14. Prajnanananda, Swami.—বাঙ্গালা ধ্রুপদ-মালা। প্রথম ভাগ—

[Bángálá Dhrupad-Málá. Pratham Bhág. Garland of the *Dhrupada* songs in Bengali. Part I. A collection of devotional songs with notations, an introduction and a preface. Also contains a foreword by the well-known musician Professor Gopeswar Banerji.] Pages 8+112. Published by R. B. Das, 8-C, Lalbazar Street, Calcutta. 1345 sál or 1938-39 A.D. [16th August, 1938.] Double Crown 8vo. 1st edition. *Illustrated.* Rupee 1-12 annas.

Phanibhushan Ray, Prabartak Printing Works, 52-3, Bowbazar Street, Calcutta. 1,100 copie.

Bengali—Art—concld.

Educational—

15. Durgadhan Banerjee.—লিপি শিক্ষা। দ্বিতীয় ভাগ—

[Lipi-Siksha. Part II A Copy Book intended for class III.] Pages 32. Published by D. Banerjee, 57-7, College Street, Calcutta. [27th July, 1938.] Double Crown 16mo. 1st edition.

S. L. Chatterjee, Sahitya Press, 49-1, Bechu Chatterjee Street, Calcutta. 50 copies.

16. —— ——. Part III. [For class IV.] Pages 32. [27th July, 1938.] Double Crown 16mo. 1st edition.

S. L. Chatterjee, Sahitya Press 49-1, Bechu Chatterjee Street, Calcutta. 50 copies.

17. Ila Sur.—লেখা-শেখা। দ্বিতীয় ভাগ—

[Lekhá-Sekhá. Part II. Bengali Copy Book· For class III.] Pages 32. Published by Subodh Chandra Sur, 125, Canning Street, Calcutta. [26th July, 1938.] Double Crown 16mo. New edition. 1 anna.

Keshabananda Kole, Crown Printing Works, 11, Chaudhuri Lane, Calcutta. 25 copies.

18. - Part III. [For class IV.] Pages 32. [26th July, 1938.] Double Crown 16mo. New edition. 1 anna.

Keshabananda Kole, Crown Printing Works, 11, Chaudhuri Lane, Calcutta. 25 copies.

19. Nirmala Devi.—লিখন-শিক্ষা। দ্বিতীয় ভাগ—

[Likhan-Siksha. Part II. A Copy Book.] Pages 32. Published by K. Banerjee, 15, College Square, Calcutta. [27th July, 1938.] Double Crown 16mo. 1st edition.

S. L. Chatterjee, Sahitya Press, 49-1, Bechu Chatterjee Street, Calcutta. 50 copies.

20. ————. Part III. Pages 32. [27th July, 1938.] Double Crown 16mo. 1st edition.

S. L. Chatterjee, Sahitya Press. 49-1, Bechu Chatterjee Street, Calcutta. 50 copies.

Bengali—Biography.

21. Abul Kasem.—কবি আবদুর রহমানের সংক্ষিপ্ত জীবনী—

[Kavi Abdur Rahmaner Samkshipta Jivani. A short sketch of the life of Poet Abdur Rahman (of Bhuimohan, Hooghly).] Pages 2+9. Published by the Rahmania Library, Bhuimohan, Insura, Hooghly. 1345 sál or 1938-39 A.D. [17th June, 1938.] Double Crown 16mo. 1st edition. 3 annas.

Bhagavati Charan Pal, Sunrise Press, Chinsura. 100 copies.

Bengali—Biography—contd.

22. Atulchandra Ghatak, (M.A.).—আশুতোষের ছাত্রজীবন—

[Asutosher Chhatra-Jivan. Student life of Asutosh (Sir Asutosh Mookerjee).] Pages 7—20 +116+1. Published by the author, 11B, Kankuliya Road, Ballygunge, Calcutta. 1938. [10th August, 1938.] Double Crown 16mo. 7th edition *Illustrated*. Rupee 1.

Sashadhar Chakravartty, Kalika Press, 25, D. L. Roy Street, Calcutta. 2,200 copies.

[5th and 6th editions not received 4th edition noticed in entry No. 41 at page 5 of the Catalogue for the quarter ending March, 1927.]

23. Brajabihari Barman Ray.—কথাশিল্পী শরৎচন্দ্র—

[Kathasilpi Sarat Chandra. Sarat Chandra, the literary artist. A short sketch of the life of the late well-known Bengali novelist Sarat Chandra Chatterji with a few addresses delivered by Sarat Chandra on different occasions.] Pages 5—34. Published by the author, Burman Publishing House, 195-1, Cornwallis Street, Calcutta. [20th August, 1938.] Double Crown 16mo. 1st edition. 4 annas.

Rabindranath Mukherji, Rabi Press, 27-A, Beadon Street, Calcutta. 1,000 copies.

24. Jogeschandra Bagal.—সাহসীর জয়যাত্রা—

[Sahasir Jayayatra. Triumphant March of the Brave. Contains short life sketches of several eminent political leaders of modern times such as Sun Yat Sen, Lenin, Masarik, Kamal Ataturk, Mussolini, Hitler, DeValera, Gandhi, Jawaharlal Nehru and Subhas Chandra Bose.] Pages 2+2+144. Published by Salilkumar Mitra, S. K. Mitra & Brothers, 12, Narikel Bagan Lane, Calcutta. 1345 sál or 1938-39 A.D. [13th September, 1938.] Imperial 16mo. 1st edition. *Illustrated*. Rupee 1.

Kisorimohan Mandal, Naba Gouranga Press, 104, Amherst Street, Calcutta. 1,200 copies.

25. Muhammad Nuruddin.—স্যার মোহাম্মদ ইকবাল—

[Syar Mohammad Ikbal. Short life of the late Poet Sir Muhammad Iqbál.] Pages 14. Published by the printer, 138, Kareya Road, Calcutta. [1st July, 1938.] Double Crown 16mo. 1st edition. 6 pies.

Muhammad Shamsuddin, Islamia Art Press, 138, Kareya Road, Calcutta. 2,000 copies.

Bengali—Biography—*contd.*

26. Nagendra Nath Banerjee and Dr. M. Zahural Huq.—হজরত আবুবকর—

[Hajrat Abu Bakar. A short life of the 1st Khalif of Islam, viz., Hazrat Abu Bakar.] Pages 2+151. Published by Mukhdumi Library and Ahsanullah Book House, Ltd., 15, College Square, Calcutta. [10th September, 1938.] Double Crown 16mo. 1st edition. *Illustrated*. Rupee 1.

Prabhash Chandra Ghosh, Sree Madhab Press, 31, Kailas Bose Street, Calcutta. 1,000 copies.

27. রামচন্দ্র-মাহাত্ম্য –

[Ramchandra-Mahatmya. Greatness of Ramchandra. A biography of Ramchandra Datta, one of the earliest disciples of Ramkrishna Paramhansa.] Pages 4+156. Published by Swami Yogabimal, Sri Yogodyan, Kankurganchhi, Calcutta. 1344 sál or 1937-38 A D [29th August, 1938] 2nd edition. *Illustrated*. Double Crown 16mo. 8 annas.

Jyotish Chandra Ghosh, Bharati Printing Works, 46-1, Manicktala Spur (Vivekananda Road), Calcutta. 500 copies

[1st edition not traceable.]

28. সমর্পিত প্রাণ—

[Samarpitapran. A dedicated soul. A short life sketch of Father Michael Augustine Pro] Pages 51. Published by Subal Chandra Banerjee, Bengal Catholic Literature Society, 92, Lower Circular Road, Calcutta. [10th September, 1938.] 7″ × 5″. 1st edition. 3 annas.

Prabodh Nawn, Saniranjan Press, 25-2, Mohan Bagan Row, Calcutta. 1,100 copies.

29. Sasibhushan Vidyalankar.—জীবনীকোষ (ভারতীয় ঐতিহাসিক)। দশম সংখ্যা—

[Jivanikosh (Bharatiya Aitihasik). Dasam Sankhya. Biographical Dictionary (Indian Historical). No. 10. Contains accounts of historical personages of India.] Pages 497—592. Published by Debabrata Chakravarti, M. A., 210-3-2, Cornwallis Street, Calcutta. [16th August, 1938] Demy 8vo. 1st edition Rupee 1-8 annas.

Sasibhusan Vidyalankar, Jibaneekosh Press, 209, Cornwallis Street, Calcutta 500 copies.

[No. 9 noticed in entry No. 51 at page 6 of the Catalogue for the quarter ending June, 1938.]

30. ————. No. 11. Pages 593—688. [16th September, 1938.] Demy 8vo. 1st edition. Rupee 1-8 annas.

Sasibhusan Vidyalankar, Jibaneekosh Press, 209, Cornwallis Street, Calcutta. 500 copies.

Bengali—Biography—*concld.*

31. স্বর্গীয় অধ্যাপক ধীরেন্দ্রনাথ বেদান্তবাগীশের জীবনী—

[Svargiya Adhyapak Dhirendranath Vedantavagisher Jibani. The life of late Professor Dhirendranath Vedantavagish (a distinguished member of the Sadharan Brahmo Samaj), read by his wife Vinodini Chowdhury on the occasion of his Sradh ceremony with a number of letters addressed to her by friends and relatives and resolutions passed in various meetings expressing sorrow and sympathy at her husband's death.] Pages 40 Published by the printer, 211, Cornwallis Street, Calcutta. [16th July, 1938.] Double Crown 16mo. 1st edition.

Debendranath Bag, Brahmo Mission Press, 211, Cornwallis Street, Calcutta. 300 copies.

32. Tarit Mohan Gupta.—শ্রদ্ধায় স্মরণ—

[Sraddhyáy Smaran. Remembering with respect. A short biographical account of Pandit Srinath Chanda, a much respected school teacher and Brahmo leader of Mymensingh, who died recently] Pages 8 Published by the printer. 1345 sál or 1938-39 A.D [13th August, 1938.] Foolscap 16mo. 1st edition.

Debendra Nath Banerjee, Samya Press, 6, College Square, Calcutta 300 copies.

33. Tulsi Charan Banerjee.—সমন্বয়াবতার—শ্রীশ্রীনিত্যগোপাল লীলামৃত—

[Samanvayávatár—Sri Sri Nityagopal Lilamrita The incarnation of religious harmony—The nectar of the sports of Sri Sri Nityagopal. A biography of a Bengali saint Nityagopal by name who believed in the truth of all religions with accounts of various supernatural powers displayed by him.] Pages 3+162. Published by Susil Kumar Banerjee, 79-1, Simla Street, Calcutta. [8th August, 1938]. 1st edition Double Crown 16mo 12 annas.

Purna Chandra Munsi and Kalidas Munsi. Puran Press, 21, Balaram Ghosh Street, Syambazar, Calcutta. 400 copies.

Bengali—Drama.

34. Aghorchandra Kavyatirtha—হরিশ্চন্দ্র—

[Harischandra. (Name of a king of the solar race reigning in Ayodhya.) A play based on the well-known popular mythological story of king Harischandra noted for his piety and charity.] Pages. 1+1+251. Published by R. C. Dey for Paul Brothers & Co., Bani-pith, 35-1, Vivekananda Road, Calcutta. 1938. [12th September, 1938.] Double Crown 16mo. 8th edition. *Illustrated*. Rupee 1-8 annas.

C. C. Santra, Lalit Press, 81, Simla Street, Calcutta. 1,200 copies.

[2nd edition noticed in entry No. 37 at page 5 of the Catalogue for the quarter ending December, 1927. Intervening editions not received.]

35. **Aghorchandra Kavyatirtha.**—কলঙ্কভঞ্জন।—

[**Kalanka-Bhanjan.** Removal of the Stigma of Infamy (attaching to Radha). An opera relating to a sport of Krishna in Brindaban.] Pages 1+48. Published by Praphulla Kumar Dhar, Sublabh Kalikata Library, 104, Upper Chitpur Road, Calcutta. 1345 sál or 1938-49 A.D. [3rd July, 1938.] Double Crown 16mo. 1st edition. 4 annas.

Aswinikumar Samanta, New Madan Press, 10-C, Wards Institution Street, Calcutta. 1,100 copies.

36. ————. মান-ভঞ্জন—

[**Man-Bhanjan.** Appeasing the jealousy (of Radha). An opera relating to a sport of Krishna in Brindaban.] Pages 1+52. Published by Rabindranath Dhar, 44, Nimu Goswami Lane, Calcutta. [27th July, 1938.] Double Crown 16mo. 1st edition. 4 annas.

Balaicharan Ghosh, Diamond Printing House, 79-A, Durga Charan Mitra Street, Calcutta. 1,000 copies.

37. **Apareschandra Mukherji.**—শ্রীরামচন্দ্র—

[**Sri Ramachandra.** A play in five acts based on the story of the Ramayana up to the fire ordeal of Sita.] Pages 1+160. Published by Gobindapada Bhattacharyya on behalf of Gurudas Chatterji & Sons, 203-1-1, Cornwallis Street, Calcutta. [8th July, 1938.] Double Crown 16mo. 3rd edition. Rupee 1-8 annas.

Gobindapada Bhattacharyya, Bharatvarsha Printing Works, 203-1-1, Cornwallis Street, Calcutta. 500 copies.

[2nd edition not received. 1st edition noticed in entry No. 33 at page 4 of the Catalogue for the quarter ending September, 1927.]

38. **Basantakumar Chatterji.**—সাবিত্রী—

[**Savitri.** A short play based on the popular mythological story of the devoted wife Savitri who brought her dead husband back to life. Intended for children.] Pages 2+96+1. Published by Bankim Chandra Chatterji, Dipali Karyyalay, 123-1, Upper Circular Road, Calcutta. [4th September, 1938.] Double Crown 16mo. 1st edition. 6 annas.

Bankim Chandra Chatterji, Dipali Press, 123-1, Cornwallis Street, Calcutta. 500 copies.

39. **Bidhayak Bhattacharyya.**—মেঘমুক্তি—

[**Meghmukti.** Release from the Cloud. A play relating how a wife's false suspicion of her husband's intimacy with another girl brings about an estrangement between the couple and how at last the wife realises her mistake and becomes reconciled with her husband.] Pages 1+4+3+108. Published by Gopaldas Majumdar, D. M. Library, 42, Cornwallis Street, Calcutta. [6th September, 1938]. Double Crown 16mo. 1st edition. Rupee 1.

Asutosh Bhar, Sakti Press, 27-3B, Hari Ghosh Street, Calcutta. 600 copies.

40. **Habibullah, M.** লায়লা-মজনু—

[**Layla-Majnu.** Names of the heroine and hero of the drama. A play based on the well-known Persian love story of Layla and Majnu.] Pages 2+2+107. Published by M. Habibullah, Anderkilla, Chittagong. 1938. [3rd June, 1938.] Double Crown 16mo 1st edition. 12 annas.

S. Mansur Ahmed, Modern Printing Co., Ltd., Anderkilla, Chittagong, 500 copies.

41. **Jaladhar Chatterji** নারী-ধর্ম্ম—

[**Nari-Dharmma.** Womanly duty. A play presenting three connected pictures of womanly constancy and devotion not too blind to the escapades of the man.] Pages 1+1+2+114. Published by Gobindapada Bhattacharyya on behalf of Gurudas Chatterji & Sons, 203-1-1, Cornwallis Street, Calcutta. [2nd September, 1938.] Double Crown 16mo 1st edition. Rupee 1.

Gobindapada Bhattacharyya, Bharatvarsha Printing Works, 203-1-1, Cornwallis Street Calcutta. 1,100 copies.

42. **Jamini Mohan Kar, (M.A.)** শান্তিপুরের অশান্তি -

[**Santipure Asanti.** Disquiet in the abode of Peace. A short humorous drama depicting dissensions in a modern Bengali household and the final settlement of the differences.] Pages 47 Published by the author, 9, Russa Road, Calcutta [2nd May, 1938.] Double Crown 16mo. 1st edition 3 annas.

Nilkantha Bhattacharyya, New Press, 1, Rames Mitter Road, Bhawanipur, Calcutta. 1,000 copies.

Bengali—Drama—*contd.*

43. কৃষ্ণযাত্রা। চতুর্থ খণ্ড—

[Krishna-Yatra Chaturtha Khanda. Jatra (a kind of drama) relating to (the sports of) Krishna. Part IV. Contains musical plays based on the works of a well-known *jatra* writer and performer named Gobinda Adhikari. This part contains the plays entitled "Muktalatavali", "Deyasini-Milan" and "Krishakali".] Compiled by Panchkari De. Pages 1+319+6. Published by R. C. Dey for Paul Brothers & Co., Banipith, 5-1, Vivekananda Road, Calcutta. 1344 sál or 1937-38 A.D. [17th September, 1938.] Double Crown 16mo. 1st edition. Rupee 1-8 annas.

C. C. Santra, Lalit Press, 81, Simla Street, Calcutta. 1,200 copies.

[Part III noticed in entry No. 44 at page 5 of the Catalogue for the quarter ending September, 1930.]

44. Mahendra Nath Gupta, (M.A.).- চক্রধারী—

[Chakradhari. The Holder of the Discus (i.e., Krishna). A play based on the mythological story of the death of the demon King Sambara at the hands of Krishna's son Pradyumna.]Pages 2+2+2+120 Published by Mahendra Nath Gupta, M.A., "Oriental Home", 135, Bowbazar Street, Calcutta. [4th July, 1938.] Double Crown 16mo. 1st edition. Ruppee 1.

Sisirkumar Basu, Vagnadoot Press, 135, Bowbazar Street, Calcutta. 1,100 copies.

45. Prakaschandra Sinha - সুবল মিলন—

[Subal Milan. Meeting (of Krishna) with (Radha disguised as) Subal (a friend of Krishna). An opera based on an episode in the amours of Radha and Krishna.] Pages 48. Published by Siva Sankar Sinha, 66, Patharhatta (Mogaltuli), Dacca. 1344 sál or 1937-38 A.D. (28th July, 1938.] Double Crown 16mo. 3rd edition 8 annas

Satischandra Basak, Krishnahari Printing Works, Bansichandra Sen Poddar Street, Dacca. 1 250 copies.

[2nd edition not received. 1st edition noticed in entry No. 69 at page 3 of the Catalogue for the quarter ending March, 1935.]

46. Rabindranath Maitra.- মনময়ী গার্লস্ স্কুল—

[Manamayi Garls Skul. The Manamayi Girls' School. A humorous social play in three acts describing how a young man and a girl, both unemployed graduates, secure employments as teachers in a girls' school by falsely representing themselves as married couple, and how by constantly playing the roles of husband and wife they at last actually fall in love with each other.] Pages 1+1+2+86. Published by Gobindapada Bhattacharyya on behalf of Gurudas Chatterji & Sons, 203-1-1, Cornwallis Street, Calcutta. [1st September, 1938.] Double Crown 16mo. 5th edition. 12 annas

Gobindapada Bhattacharyya, Bharatvarsha Printing Works, 203-1-1, Cornwallis Street, Calcutta. 1,000 copies.

[4th edition not received. 3rd edition noticed in entry No. 62 at page 7 of the Catalogue for the quarter ending June, 1935.]

Bengali—Drama—*contd.*

47. Sachindranath Sen Gupta.—সিরাজদ্দৌলা—

[Sirajaddaula. An historical play based on the life story of Sirajuddowla, Nawab of Bengal.] Pages 2+2+154. Published by Gobindapada Bhattacharyya on behalf of Gurudas Chatterji & Sons, 203-1-1, Cornwallis Street, Calcutta. [10th July, 1938.] Double Crown 16mo. 1st edition. Rupee 1-4 annas.

Gobindapada Bhattacharyya, Bharatvarsha Printing Works, 203-1-1, Cornwallis Street, Calcutta. 1,100 copies.

48. Saktipada Ghatak.- বাসুলী-চণ্ডীদাস বা ছাতনা কাহিনী—

[Basuli-Chandidas Va Chhatna Kahini. The goddess Basuli and the poet Chandidas or an account of (the pargana) Chhatna. A play, interspersed with Kirtan songs, describing the lives of the renowned Bengali poet Chandidas and the washermaid Rami with whom he was in love, the two being regarded as incarnations of the god Siva and his wife Parvati.] Pages 2+3+153. Published by the author, Jamgara, Gogla, Burdwan. 1345 sál or 1938-39 A.D. [18th August, 1938.] Double Crown 16mo. 1st edition. Rupee 1-4 annas.

Jatindranath Ghosh, Star Printing Works, 30, Sibnarayan Das Lane, Calcutta. 1,000 copies.

49. Satyacharan Chakravarti. —ভক্তির ডোর—

[Bhaktir Dore. Bond of Devotion. A short religious play portraying a pious boy's firm devotion to and trust in God (Krishna) and the favour shown to him by the latter. Intended for children.] Pages 38. Published by Brindaban Dhar & Sons, Ltd., Asutosh Library, 5, College Square, Calcutta. 1345 sál or 1938-39 A.D. [19th July, 1938.] Double Crown 16mo. 9th edition. *Illustrated*. 5 annas.

Prabhatchandra Datta, Sri Narasinha Press, 5, College Square, Calcutta. 1,100 copies.

[8th edition noticed in entry No. 46 at page 6 of the Catalogue for the quarter ending March, 1932.]

50. Satis Chandra Sarker, (B.A.).—গৌরী—

[Gauri (the name of the heroine). Ramendra, a graduate of Glasgow University and Gauri, the daughter of an orthodox Brahmin, fall in love with each other. But the social prejudices of Gauri's neighbours coupled with the interested opposition of one intending to marry the girl delay the union but fail finally to prevent it.] Pages 116. Published by Sarkar and Sons, Khagra, Murshidabad. 1345 sál or 1938-39 A.D. [2nd August, 1938.] 1st edition. Crown 8vo. 12 annas.

Bipinbihari Das, Pratibha Printing Works, Saidabad, Murshidabad. 300 copies.

Bengali—Drama—contd.

51. Sisirkumar Chanda, (B.L.).—যুগের হাওয়া—

[Yuger Haoya. Fashion (lit. atmosphere) of the age. A drama depicting how two couples devote themselves to social service realising the present needs of the country.] Pages 2+64. Published by the author, Mymensingh. 1345 sál or 1938-39 A.D. [2nd July, 1938.] Double Crown 16mo. 1st edition. 12 annas.

Harendra Kisor Chaudhuri, Charu Press, Mymensingh. 500 copies.

52. Srischandra Sur.—জাগরণ—

[Jagaran. Awakening. A humorous social play ridiculing the modern cry for the complete liberty of women and their equality with men in respect of all rights.] Pages 1+95. Published by Satyendranath Sur, M.A., B.L., Chandernagore. 1345 sál or 1938-39 A.D. [13th June, 1938.] Double Crown 16mo. 1st edition. Rupee 1.

Buddhadev Ray, Bani Printing Works, Chandernagore. 1,000 copies.

53. ————. কলির স্বর্গজয়—

[Kalir Svargajay. Conquest of Heaven by Kali (spirit of the present age). A drama about corruption and immoralities supposed to be rampant in Calcutta.] Pages 38. Published by Satyendra Nath Sur, M.A., B.L., Chanderagore. 1345 sál or 1938-39 A.D. [20th July, 1938.] Double Crown 16mo. 1st edition. 8 annas.

Buddhadev Ray, Bani Printing Works, Chandernagore. 1,000 copies.

54. Subhabrata Roy Chowdhury. -মৈত্রেয়ী

[Maitreyi (the wife of the sage Vajnavalkya). A screen-drama based chiefly on the discourse between the sage Yajnavalkya and his religiously inclined wife Maitreyi about soul as described in the Vrihadaranyaka Upanishad, augmented by incidents borrowed from the Mahabharata.] Pages 4+13+2+164. Published by Subrata Roy Chowdhury, Prabartak Press, Chittagong. [8th August, 1938.] Double Crown 16mo. 1st edition. Rupees 2.

Sasanka Mohan Chowdhury, Prabartak Press, Chittagong. 2,000 copies.

55. Subodh Chandra Mitra.—সত্যপ্রিয়া—

[Satyapriyá (the heroine of the play). A screen-drama depicting how Satyapriya, wife of a Jail doctor manages to save the life of a learned and benevolent gentleman named Bholanath Bhattacharyya sentenced to death on a false accusation.] Pages 2+74. Published by Devaprasad Mitra, 63, Beadon Street, Calcutta. 1345 sál or 1938-39 A.D. [15th August, 1938.] Double Crown 16mo. 1st edition. 2 annas.

Devaprasad Mitra, Elm Press, 63, Beadon Street, Calcutta. 488 copies.

Bengali—Drama—concld.

56. বিদগ্ধ মাধব—

[Vidagdha Madhab. The Urbane Madhava (Krishna). A free Bengali translation of the well-known Sanskrit drama of that name by Rupa Goswami dealing with Krishna's amorous sports with Radha in Brindaban; with a preface discussing the essential principles of the vaishnavite philosophy of love.] Translated by Hrishikesh Sil, B.A. Published by the translator, 2, South End Park, Ballygunge, Calcutta. [20th August, 1938.] Double Crown 16mo. 1st edition. Rupee 1-6 annas.

M. Chakrabortty, Kalitara Press, 16, Townshend Road, Bhowanipur, Calcutta. 1,000 copies.

Bengali—Fiction.

57. Aban - মোসাফির

[Mosafir The Traveller. The story of a person's experience of vices and corruption in Calcutta society.] Pages 1+48. Published by M. Obaydur Rahim, 52, Upper Circular Road, Calcutta. [6th August, 1938.] Demy 8vo. 1st edition. 4 annas.

Prabhas Chandra Ghosh, Sri Madhab Press, 31, Kailas Bose Street, Calcutta. 1,000 copies.

58. Abaninath Ray.—অতীশ দি গ্রেট -

[Atis (the hero of the story) the Great. Story of the vicissitudes of a poor middle-class Bengali youth, who lost both parents early in life and after a hard struggle succeeded in securing a suitable appointment and displayed courage and magnanimity by marrying a girl who had been forcibly abducted by wicked people and for that reason ostracised by society, though rescued immediately after abduction.] Pages 122. Published by Gopaldas Majumdar, D. M. Library, 42, Cornwallis Street, Calcutta. [3rd September, 1938.] Double Crown 16mo. 1st edition. Rupee 1-4 annas.

Gobardhan Mandal, Alexandra Printing Works, 27, College Street, Calcutta. 500 copies.

59. Achintya Kumar Sen Gupta. ডবল ডেকার—

[Dabal Dekar. Double Decker. Contains a number of short stories.] Pages 255. Published by Gopaldas Majumdar, D.M. Library, 42, Cornwallis Street, Calcutta. [13th July, 1938.] Double Crown 16mo. 1st edition. Rupees 2.

Gobardhan Mandal, Alexandra Printing Works, 27, College Street, Calcutta. 750 copies.

60. Ajit Nath Gupta.—দার্শনিকের প্রেম-বিজয়—

[Dársaniker Prem-vijay. A philosopher's conquests through love. A novel illustrating the power of all embracing love. A highly learned and rich man gives away all his wealth in the service of suffering humanity and wins the hearts of even his enemies by his benevolence and philanthropy. He is thus blessed with divine vision and by divine mandate marries a beautiful and learned girl to carry on his mission of love for all.] Pages 403. Published by Gorasasi Sen, 9-1, Cornwallis Street, Calcutta. [15th September, 1938.] Double Crown 16mo. 1st edition. Rupee 1-8 annas.

Ramranjan Das, Srihari Art Press, 6, Chalta Bagan Lane, Calcutta. 500 copies.

61. Ananta Kumar Bhattacharyya.—ভবিতব্য—

[Bhabitavya. What is bound to happen. Ajit, son of a rich zemindar, reluctant to marry at first, is finally compelled to marry Kananbala, a girl whom he rescued from the clutches of some goondas and who, in gratitude constantly nursed him during a period of severe illness.] Pages 129. Published by the author, 42, Sambhu Babu's Lane, Entally, Calcutta. 1345 sál or 1938-39 A.D. [13th August, 1938.] Double Crown 16mo. 1st edition. Rupee 1.

Bankim Chandra Chatterjee, Dipali Press, 123-1, Upper Circular Road, Calcutta. 1,100 copies.

62. অষ্টরম্ভা—

[Ashtarambha. The Eight Plantains (meaning cruel disappointment). Contains eight short humorous stories.] Edited by Kalidas Ray. Pages 1+1+208. Published by Radhes Ray, 21A, Raja Basanta Ray Road, South Calcutta. 1345 sál or 1938-39 A.D. [25th June, 1938.] Double Crown 16mo. 1st edition. Rupees 2.

Nilkantha Bhattacharyya, New Press, 1, Rames Mitra Road, Calcutta. 700 copies.

63. Asutosh Banerji.—নর-রাক্ষস—

[Nara-Rakshas. The Human Demon. Contains six short humorous stories for children.] Pages 1+1+89. Published by B. Chakravarti, 2, Syama Charan De Street, Calcutta. 1345 sál or 1938-39 A.D. [13th August, 1938.] Double Crown 16mo. 1st edition. *Illustrated.* 8 annas.

Sashibhushan Pal, Metcalfe Press, 6, Rajkrishna Lane, Calcutta. 1,000 copies.

64. Balaichand Mukherji (Vanaphul).—বনফুলের আরো গল্প—

[Vanaphuler Aro Galpa. More stories of Vanaphul (the author's pseudonym). A collection of short humorous stories.] Pages 1+2+214. Published by Gobindapada Bhattacharyya on behalf of Gurudas Chatterji & Sons, 203-1-1, Cornwallis Street, Calcutta. [2nd September, 1938.] Double Crown 16mo. 1st edition. Rupee 1-8 annas.

Gobindapada Bhattacharyya, Bharatvarsha Printing Works, 203-1-1, Cornwallis Street, Calcutta. 1,000 copies.

65. Barindra Kumar Ghosh.—পাতালের ডাক—

[Pataler Dak. The Call of the Nether World. A story apparently intended to illustrate the doctrine of metempsychosis Relates how a young man and a girl who are said to have been related as husband and wife in several previous births recognise and fall in love with each other and become ultimately united in marriage.] Pages 1+115. Published by Gobindapada Bhattacharyya on behalf of Gurudas Chatterji & Sons, 203-1-1, Cornwallis Street, Calcutta. [8th July, 1938.] Double Crown 16mo. 1st edition. Rupees 1-4 annas.

Gobindapada Bhattacharyya, Bharatvarsha Printing Works, 203-1-1, Cornwallis Street, Calcutta. 1,000 copies.

66. Biswoswar Bhattacharyya, (B.A., M.R.A.S.).—মহাভারতের গল্প-গুচ্ছ। প্রথম খণ্ড—

[Mahabharater Galpa-Guchchha. Pratham Khanda. A bunch of stories from the Mahabharata. Part I. Contain a few stories from the Mahabharata told in simple Bengali for children.] Pages 2+99. Published by Manoranjan Chakravarti, 16, Townshend Road, Bhawanipur, Calcutta. [29th August, 1938.] Double Crown 16mo. 2nd edition. *Illustrated.* 8 annas.

Manoranjan Chakravarti, Kalitara Press, 16, Townshend Road, Bhawanipur, Calcutta. 1,000 copies.

67. Buddhadev Basu.—পরিক্রমা—

[Parikrama. Circumambulation. A story about the marriage of a rich man's son with a girl widow, their subsequent troubles and their ultimate success in life.] Pages 203. Published by Gopaldas Majumdar, D. M. Library, 42, Cornwallis Street, Calcutta. 1938. [6th September, 1938.] Double Crown 16mo. 1st edition. Rupees 2.

Govardhan Mandal, Alexandra Printing Works, 27, College Street, Calcutta. 600 copies.

Bengali—Fiction—*contd.*

68. Dinesh Chandra Sen, (Rai Bahadur, D. Litt.).—শ্যামল ও কজ্জল—

[Shyámal O Kajjal. Two names. Purports to give a picture of the society as it existed in certain parts of the district of Dacca in the 14th century when Hinduism is said to have been in a decaying state and Buddhist Tantrikism popular in the country. The story relates to a feud between two neighbouring kingdoms, Bajasan and Sabhar. Shyamal, an accomplished youth, born of the Brahmakshatriya family of Kings of Sabhar, is brought up from his childhood by Buddhist monks and is adopted by the *Chandal* general of Bajasan as his own nephew. He enters the service of the King of Bajasan, fights against the king of Sabhar; and marries Kajjal, daughter of the Kaivarta minister of Sabhar. But his life is cut short by the machinations of a Tantrik and his wife follows him in death. There is an introduction giving some historical information regarding the two kingdoms.] Pages 15 + 201. Published by Radharaman Chaudhury, B. A., Prabartak Pulishing House, 61, Bowbazar Street, Calcutta. 1345 sál or 1938-39 A. D. [22nd August, 1938.] Double Crown 16mo. 1st edition. Rupees 2.

Phanibhusan Ray, Prabartak Printing Works, 52-3, Bowbazar Street, Calcutta. 700 copies.

69. Gajendra Kumar Mitra. —ডিকেন্সের গল্প—

[Dikenser Galpa. Stories of Dickens. Contains summaries in Bengali of the plots of Charles Dickens' novels "David Copperfield," "Old Curiosity Shop," "Oliver Twist," "A Tale of Two Cities," "Pickwick Papers" and "Christmas Carol."] Pages 94. Published by Bhubanmohan Majumdar, Sree Guru Library, 204, Cornwallis Street, Calcutta. [1st September, 1938.] Double Crown 16mo. 1st edition. *Illustrated.* 10 annas.

Sasibhushan Pal, Metcalfe Press, 204, Cornwallis Street, Calcutta. 1,100 copies.

70. হরতনের নওলা—

[Harataner Naola. Nine of Hearts. A detective novel originally published in the "Goyenda Kahini" series under the title "Khun Na Atmahatya."] Edited by Sarachchandra Sarkar. Pages 1 + 174. Published by R. C. Dey for Paul Brothers & Co., Banipith, 35-1, Vivekananda Road, Calcutta. 1938. [14th September, 1938.] Double Crown 16mo. 5th edition. *Illustrated.* Rupee 1.

C. C. Santra, Lalit Press, 81, Simla Street, Calcutta. 1,200 copies.

[Previous editions not traceable.]

71. Hemendra Kumar Ray.—মণি-মালিনীর গলি—

[Mani-malinir Gali. Manimalini's Lane. Story of a beautiful accomplished girl who though brought up from her in infancy in affluence and under western modes of living, is married in an orthodox and old-fashioned family where she is systematically neglected and persecuted by her dissolute husband, who finally drives her out on a false suspicion of unchastity. Eventually she inherits a large fortune when the husband makes unsuccessful overtures for her return to the family. Interwoven with the main story is a story of love bearing promise of fulfilment in marriage.] Pages 207. Published by the printer, Dipali Karyyalay, 123-1, Cornwallis Street, Calcutta. [3rd September, 1938.] Double Crown 16mo. 1st edition. Rupee 1-8 annas

Bankim Chandra Chatterji, Dipali Press, 123-1, Upper Circular Road, Calcutta. 1,000 copies.

72. Hemendra Prasad Ghosh. —আষাঢ়ে গল্প—

[Ashádho Galpa. Fantastic Tales. A collection of short tales for children.] Pages 3 + 132. Published by Satis Chandra Mukherji, 166, Bowbazar Street, Calcutta. [24th June, 1938.] Double Crown 16mo. 3rd edition. *Illustrated.* 12 annas.

Sasibhushan Datta, Basumati Press, 166, Bowbazar Street, Calcutta. 1,000 copies.

[2nd edition noticed in entry No. 30 at page 8 of the Catalogue for the quarter ending March, 1910.]

73. Jaladhar Sen, (Rai Bahadur). —বড়বাড়ী—

[Badabádi. The Big House. Kartik Mitra and his cousins Tarak and Surendra were on very friendly terms with each other until the evil advice of a vicious neighbour named Madhab Chakravartty divides them with the result that Tarak has to give up his share of the family property. Very soon Kartik has reverses of fortune and then realising his own mistake begs pardon of Tarak and is forgiven by and reunited with the latter.] Pages 152. Published by the printer, 203-1-1, Cornwallis Street, Calcutta. 1345 sál or 1938-39 A.D. [8th July, 1938.] Double Foolscap 16mo. 12th edition. 8 annas.

Gobindapada Bhattacharyya, Bharatvarsha Printing Works, 203-1-1, Cornwallis Street, Calcutta. 1,000 copies.

[1st edition noticed in entry No. 117 at page 6 of the Catalogue for the quarter ending December, 1916. Intervening editions not received.]

Bengali—Fiction—*contd.*

74. Kamakshiprasad Chatterji.—শ্মশানে বসন্ত—

[Smasane Vasanta. Spring on the cremation ground. A collection of short stories after the first of which the book is named. All the stories except one are said to have originally been published in different Bengali magazines.] Pages 1 + 1 + 152. Published by Gopaldas Majumdar, D. M. Library, 42, Cornwallis Street, Calcutta. 1938. [7th September, 1938.] Double Crown 16mo. 1st edition. Rupee 1-8 annas.

Kshitis Chandra Bhattacharyya, Rang Mashal Press, Limited, 61, Dharmatala Street, Calcutta. 500 copies.

75. Kartikchandra Das Gupta, (B.A.). টুলটুল—

[Tultul. A collection of short stories for children, reprinted from different Bengali magazines in which they are said to have originally been published.] Pages 1 + 1 + 50. Published by Brindaban Dhar & Sons, Ltd., Ashutosh Library, 5, College Square, Calcutta. 1345 sál or 1938-39 A. D. [22nd August, 1938.] Double Foolscap 8vo. 3rd edition. *Illustrated.* 6 annas.

Prabhat Chandra Datta, Sri Narasinha Press, 5, College Square, Calcutta. 1,000 copies.

[2nd edition noticed in entry No. 95 at page 12 of the Catalogue for the quarter ending September, 1937.]

76. Khagendranath Basu, (Dr., Kavyavinod).—সাহিত্যিকের পুত্রদায়—

[Sahityiker Putraday. A literary man's anxiety over his son's career. A story of the troubles and difficulties experienced by a literary man in getting his educated son well established in life.] Pages 79. Published by Kumar Krishna Basu, Vivekananda Pathagar, Mahesvarpasa, Khulna. 1344 sál or 1937-38 A. D. [29th June, 1938.] Double Crown 16mo. 1st edition. 8 annas.

S. C. Das, Central Printing Works, 172, Bowbazar Street, Calcutta. 500 copies.

77. কিডন্যাপড—

[Kidnapped. A Bengali version of Robert Louis Stevenson's novel of that name.] Translated by Sumathanath Ghosh. Pages 130. Published by Prabhash Chandra Majumdar, Sree Guru Library, 204, Cornwallis Street, Calcutta. [1st August, 1938.] Double Crown 16mo. 1st edition. (T.) *Illustrated.* Rupee 1.

Naliniranjan De, Jubilee Press. 51, Simla Street, Calcutta. 1,100 copies.

78. Krishnagopal Bhattacharyya, (M.A.).—দেহের মূল্যে বা স্বামীর ঋণ—

[Deher Mulye Va Swamir Rin. At the Price of the Body or the Husband's Debt. Story of a devoted wife who barters away her chastity for money required to pay off her deceased husband's debt but dies immediately after as the result of poison taken just before submitting to the disgrace.] Pages 1 + 127. Published by Surendranath Panja, 44-C, Baghbazar Street, Calcutta. [10th September, 1938.] Double Crown 16mo. 1st edition. Rupee 1-8 annas.

Devendranath Bag, Brahmo Mission Press, 211, Cornwallis Street, Calcutta. 500 copies.

79. Kuladaranjan Ray.—কথাসরিৎসাগরের গল্প—

[Kathasaritsagarer Galpa. Tales from the "Kathasarit-Sagar" (a collection of stories in Sanskrit by Somadeva Bhatta). Contains ten stories (from the said work) narrated in simple Bengali prose.] Pages 1 + 261. Published by Brindaban Dhar & Sons, Ltd., Asutosh Library, 5, College Square, Calcutta. 1345 sál or 1938-39 A. D. [26th August, 1938.] Double Crown 16mo. 4th edition. *Illustrated.* Rupee 1.

Prabhat Chandra Datta, Sri Narasinha Press, 5, College Square, Calcutta. 1,000 copies.

[3rd edition noticed in entry No. 57 at page 7 of the Catalogue for the quarter ending September, 1931.]

80. Mafiz Uddin Ahmed. মুক্তি-পথে—

[Mukti-Pathe. On Way to Salvation. A well-to-do citizen of Delhi, has, during a severe fit of illness a vision of God's Court in Heaven, where his deceased father impresses on his mind the need for living a truly religious life. On his recovery he reforms his manner of living, observing every injunction of religious texts in their true spirit and not as a mere matter of formality as before. He succeeds in reforming his wife and children though not without great difficulty in the cases of his eldest son and daughter.] Pages 2 + 300. Published by Amir Uddin Ahmed, Birjoan, Natore, Rajshahi. 1344 sál or 1937-38 A.D. [1st June, 1938.] Double Crown 16mo. 1st edition. Rupee 1-8 annas.

Mohammed Khayrul Anam Khan, Mohammadi Press, 86A, Lower Circular Road, Calcutta. 1,000 copies.

81. Mani Chaudhuri, (B.A.).—ভয়ঙ্করের বিভীষিকা—

[Bhayankarer Bibhishika. The Terror of the Dreadful. A detective story.] Pages 144. Published by the printer, 4-A, Brindaban Bose Lane, Calcutta. [18th July, 1938.] Double Crown 16mo. 1st edition. 6 annas.

Subodhkumar Banerji, Kamini Press, 4A, Brindaban Bose Lane, Calcutta. 250 copies.

Bengali—Fiction—*contd.*

82. **Manilal Banerji.**—অবশেষে—

[**Avasesha. At Last. A collection of short stories the last of which lends its title to the book.**] **Pages 1+203.** Published by Girindranath Som, **Katyayani** Book Stall, 203, Cornwallis Street, **Calcutta. 1345 sál or 1938-39 A.D.** [19th **September, 1938.**] Double Crown 16mo. 1st **edition.** Rupees 2.

Paramananda Sinha Ray, Sree Kali Press, 67, **Sitaram Ghosh** Street, Calcutta. 750 copies.

83. **Nalinibhushan Das Gupta, (M.A.).**—বুলবুল—

[**Bulbul. A** small **Indian** song-bird. Contains a **number of fairy** tales for children] Pages 1+58. **Published** by Brindaban Dhar & Sons, Ltd., **Asutosh** Library, 5, College Square, Calcutta **1345 sál or** 1938-39 A.D [21st August, 1938.] **Double** Foolscap 8vo. 2nd edition. *Illustrated*. **8 annas.**

Prabhatchandra Datta, Sri Narasinha Press, 5, **College** Square, Calcutta. 1,000 copies.

[1st edition noticed in entry No. 94 at page 10 of the Catalogue for the quarter ending December, 1930.]

84. **Panchkari De.**—মায়াবী—

[Mayavi. Enchanter. A detective story] Pages 1+324. Published by S. N. Dey, 35 1, Vivekananda Road, Calcutta 1938 [16th September, 1938.] Double Crown 16mo 10th edition. *Illustrated*. Rupee 1-6 annas

C. C. Santra, Lalit Press, 81, Simla Street, Calcutta. 1,200 copies.

[5th edition noticed in entry No 131 at page 8 of the Catalogue for the quarter ending December, 1916. Intervening editions not traceable.]

85. **Pankajkumar Mukherji, (M.A., B.L.).**—অভিযান—

[Abhiyan. Expedition. A story of the friendship between a young man and a girl, which being misconstrued lands them both in trouble. The story incidentally depicts immoralities said to be rampant in fashionable society.] Pages 1+107. Published by the author, 27B, Mahim Haldar Street, Calcutta. [12th August, 1938.] Double Crown 16mo. 1st edition. 12 annas.

Sasadhar Chakravarti, Kalika Press, Ltd., 25, D. L. Roy Street, Calcutta. 500 copies.

Bengali—Fiction—*contd.*

86. **Prabhavati Devi Saraswati.**—অন্তরালে—

[Antarale. Screened from view. A **story relating** how a devoted wife, being driven to **desperation** by the persecution of her **husband and his** undue intimacy with another girl, runs **away from** his house leaving her only son, **an infant, and** becomes eventually the mistress of a **wealthy man,** and how subsequently the strong **affection which** both the parents cherish for the child **makes them** forgive and forget each other's **transgressions.**] Pages 196 Published by Girindra **Chandra Som,** Katyayani Book Stall, 203, Cornwallis **Street,** Calcutta 1345 sál or **1938 39 A.D.** [**1st July, 1938**] Double Crown 16mo. 1st **edition.** Rupees 2.

Paramananda Sinha Ray, Sree **Kali Press, 67,** Sitaram Ghosh Street, Calcutta. 750 **copies.**

87. —— ——. লক্ষ্মী প্রতিষ্ঠা—

[Lakshmi Pratishtha. Installation of the image of Lakshmi (the goddess of fortune, prosperity and beauty). Contains a number of short stories, the first of which lends its title to the book.] Pages 163. Published by Girindra Chandra Som, Katyayani Book Stall, 203, Cornwallis Street, Calcutta. 1345 sál or 1938-39 A D. [22nd September, 1938] Double Crown 16mo 1st edition. Rupee 1 8 annas

Paramananda Sinha Ray Sree Kali Press, 67, Sitaram Ghosh Street, Calcutta. 750 copies.

88. ———. যুগান্তর

[Yugantar New Era A story relating how an educated and accomplished girl, the sole heiress to a wealthy zamindar, abandons town life and its luxuries and comforts to which she has been accustomed from her infancy and repairs to her country home where she devotes herself to social service with a band of young workers as associates.] Pages 201 Published by Gopaldas Majumdar, D.M Library, 42, Cornwallis Street, Calcutta. 1345 sál or 1938 39 A D. [25th August, 1938] Double Crown 16mo 1st edition Rupees 2.

Kshitishchandra Chatterji, Sakti Press, 27-3B, Hari Ghosh Street, Calcutta. 500 copies.

89. **Prabodh Kumar Sanyal.** ঘুমভাঙার রাত—

[Ghumbhangar Rat The night of broken sleep. Story of a girl revolutionary who in her zeal to serve her country scorns love, but one night in the company of a male friend she suddenly becomes keenly conscious of the sentiment which she has long tried to suppress.] Pages 130. Published by the printer, 203 1-1, Cornwallis Street, Calcutta. 1345 sál or 1938-39 A.D [1st August, 1938.] Double Crown 16mo. 1st edition. Rupee 1-4 annas.

Govindapada Bhattacharyya, Bharatvarsha Printing Works, 203-1-1, Cornwallis Street, Calcutta. 1,000 copies.

Bengali—Fiction—*contd.*

90. *Prabodhranjan Sen, (M.A., B.L.).*—চোরের মেয়ে ও অরুণ-আলো—

[Chorer Meye O Arun-Alo. "The Thief's Daughter" and "Arun and Alo" (two names). Contains two fables (named in the title), apparently intended for children.] Pages 128. Published by Prabodhranjan Sen, 55-2, Maniktala Spur, Calcutta. [25th August, 1938.] Double Crown 16mo. 1st edition. *Illustrated.* 10 annas.

Manoranjan Chakravarti, Kalitara Press, 16, Townshend Road, Bhowanipur, Calcutta. 1,000 copies.

91. Purna Chandra Mukherji. শেষ মীমাংসা—

[Sesh Mimansa. The final decision. A love story with a happy conclusion] Pages 262. Published by Atul Chandra Mukherji, Majdia, Nadia. 1344 sál or 1937-38 A.D. [2nd September, 1938.] Double Crown 16mo 1st edition. Rupee 1-8 annas.

Sarat Kumar Hor, Sri Govinda Press, P55 (C. I. T.), Sovabazar, Calcutta. 250 copies.

92. Rabindranath Sen.—গল্পের বেলুন —

[Galper Belun A balloon of stories. Contains a number of short stories for children.] Pages 1+75. Published by Bhubanmohan Majumdar, B.Sc., Sree Guru Library, 204, Cornwallis Street, Calcutta. 1345 sál or 1938-39 A.D. [20th September, 1938] Imperial 16mo. 1st edition. *Illustrated.* 8 annas.

Kisorimohan Mandal, Naba Gouranga Press, 104, Amherst Street, Calcutta. 1,100 copies.

93. Rajendralal Acharyya, (Rai Sahib, B.A.). —ছত্রপতি শিবাজি—

[Chhatrapati Sivaji. Sivaji, the sovereign. Contains twelve short connected historical stories relating to the principal incidents in the life of Sivaji, the founder of the Maratha power.] Pages 1+206. Published by Nirmalchandra Datta, Santosh Library, Bangalabazar, Dacca. 1345 sál or 1938-39 A.D. [25th July, 1938.] Double Crown 16mo. 1st edition. Rupee 1.

Sureschandra Datta, Bharat Art Press, Dacca. 500 copies.

94. রোমাঞ্চ। সপ্তম বর্ষ। ২৬। কাঁটা ও ফুল। ১—

[Romancha. Saptam Varsha. 26. Kanta O Phul. 1. The Romancha (Horripilation) Series. 7th year. No. 26. The Thorn and the Flower. Part 1. A detective story by Asit Kumar Chatterjee.] Edited by Manindra Nath Barma. Pages 1 32. Published by the printer, 12, Hurtuki Bagan Lane, Calcutta. 10th Ashadh, 1345 sál. [25th June, 1938.] Double Crown 16mo. 1st edition. 1 anna.

Manindra Kumar Barma, Romancha Press, 12, Hurtuki Bagan Lane, Calcutta. 1,000 copies.

95. . No 27 ---- . Part 2. Pages 33 64. 17th Ashadh, 1345 sál. [2nd July, 1938.] Double Crown 16mo. 1st edition. 1 anna.

Manindra Kumar Barma, Romancha Press, 12, Hurtuki Bagan Lane, Calcutta. 1,000 copies.

96. ---- No. 28. ———. Part 3. Pages 65 96. 24th Ashadh, 1345 sál [9th July, 1938.] Double Crown 16mo. 1st edition. 1 anna.

Manindra Nath Barma, Romancha Press, 12, Hurtuki Bagan Lane, Calcutta. 1,000 copies.

97. -- . No. 29. ———. Part 4 Pages 97 128. 31st Ashadh, 1345 sál. [16th July, 1938] Double Crown 16mo. 1st edition. 1 anna.

Manindra Nath Barma, Romancha Press, 12, Hurtuki Bagan Lane, Calcutta. 1,000 copies.

98. ———. No. 30 ———. Part 5. Pages 129 160. 7th Sravan, 1345 sál [23rd July, 1938.] Double Crown 16mo. 1st edition. 1 anna.

· Manindra Nath Barma, Romancha Press, 12, Hurtuki Bagan Lane, Calcutta. 1,000 copies.

99. - . No. 31. ———. Part 6. Pages 161—192. 14th Sravan, 1345 sál. [30th July, 1938.] Double Crown 16mo. 1st edition. 1 anna.

Manindra Nath Barma, Romancha Press, 12, Hurtuki Bagan Lane, Calcutta. 1,000 copies.

100. ———. No. 32. ———. Part 7. Pages 193—212. 21st Sravan, 1345 sál. [6th August, 1938.] Double Crown 16mo. 1st edition. 1 anna.

Manindra Nath Barma, Romancha Press, 12, Hurtuki Bagan Lane, Calcutta. 1,000 copies.

Bengali—Fiction—*contd.*

101. রোমাঞ্চ। সপ্তম বর্ষ। ৩৩। কালনাগিনী। ১—

[Romancha. Saptam Varsha. 33. Kalnagini. 1. The Romancha (Horripilation) Series. 7th year. No. 33. The Deadly Female Viper. Part 1. A detective story by Debipada Mukherjee.] Edited by Manindra Nath Barma. Pages 1—32. Published by the printer, 12, Hurtuki Bagan Lane, Calcutta. 28th Sravan, 1345 sál [13th August, 1938.] Double Crown 16mo. 1st edition. 1 anna.

Manindra Nath Barma, Romancha Press, 12, Hurtuki Bagan Lane, Calcutta 1,000 copies.

102. ————. No. 34. ————. Part 2. Pages 33—64. 3rd Bhadra, 1345 sál. [20th August, 1938.] Double Crown 16mo. 1st edition. 1 anna.

Manindra Nath Barma, Romancha Press, 12, Hurtuki Bagan Lane, Calcutta 1,000 copies.

103. ————. No. 35. ————. Part 3. Pages 65—96. 10th Bhadra, 1345 sál. [27th August, 1938.] Double Crown 16mo. 1st edition. 1 anna.

Manindra Nath Barma, Romancha Press, 12, Hurtuki Bagan Lane, Calcutta 1,000 copies.

104. ————. No. 36. ————. Part 4. Pages 97—128. 17th Bhadra, 1345 sál [3rd September, 1938.] Double Crown 16mo 1st edition. 1 anna.

Manindra Nath Barma, Romancha Press, 12, Hurtuki Bagan Lane, Calcutta 1,000 copies.

105. ————. No. 37 ————. Part 5. Pages 129—160. 24th Bhadra, 1345 sál. [10th September, 1938.] Double Crown 16mo. 1st edition. 1 anna.

Manindra Nath Barma, Romancha Press, 12, Hurtuki Bagan Lane, Calcutta 1,000 copies.

106. Sabitriprasanna Chatterji.—বেঁটে বক্কেশ্বর—

[Bente Bakkeswar. The Dwarfish Bakkeswar (name of a character in a story in the book). Contains a number of short stories, the first of which lends its title to the book. Intended for children.] Pages 1 + 97. Published by Balai Sen, Sen Brothers and Co., 15, College Square, Calcutta. [17th August, 1938.] Double Crown 16mo. 1st edition. *Illustrated.* 12 annas.

Mihir Chandra Ghosh, New Saraswati Press 25-3A, Sambhu Chatterji Street, Calcutta. 1,100 copies.

107. Saroj Kumar Ray Chaudhuri.—সোমলতা—

[Somlata. The Soma (Moon) Creeper, the most important ingredient in ancient sacrificial offerings. A story purporting to be the third part of a trilogy (1st and 2nd parts being named "Mayurakshi" and "Grihakapoti") intended to give a picture of the rustic life of the countryside served by a river, named Mayurkshi, in West Bengal. The story relates how a Vaishnava youth and a peasant girl, whose love for each other contracted early in life remained (as narrated in a former part) unfulfilled owing to the girl having been married to another youth, become after a period spent in great unhappiness, reconciled to their lots, the former marrying another girl and the latter trying to prove a loving and devoted wife.] Pages 1 + 216. Published by Kundabhushan Bhaduri, 11, College Square, Calcutta 1345 sál or 1938-39 A. D [20th September, 1938.] Double Crown 16mo. 1st edition. Rupee 1-12 annas.

Joges Chandra Sarkhel, Calcutta Oriental Press, Ltd., 9, Panchanan Ghosh Lane, Calcutta. 750 copies.

108. Sasadhar Datta.—শেষ উত্তর—

[Sesh Uttar. The Final Answer. Manoj, a young and educated Zemindar, loves Mina, an ideal girl of a poor family, though not educated on western lines. Barin, a young Barrister, loves Reba, an up-to-date and fairly educated girl, who, however, does not love him, but likes Manoj with whom her marriage is proposed. Manoj prefers Mina Subsequently Reba feels inclined to transfer her affection to Barin who however, in view of her fickleness cuts off all connections with her. The book is intended to be a reply to the Sarat Chandra Chatterjee's much criticised as well as much admired novel Sesh-Prasna (the Last Question) challenging the accepted ideals of sexual morality] Pages 3 + 368. Published by S. N. Dey, Bani Pith, 35-1, Vivekananda Road, Calcutta. [19th September, 1938.] Double Crown 16mo. 1st edition. Rupees 2-8 annas.

C. C. Santra, Lalit Press, 81, Simla Street, Calcutta. 100 copies.

109. সৎসাহিত্য-গ্রন্থাবলী। প্রথম ভাগ—

[Satsahitya-Granthavali. Pratham Bhag. Books presenting good literature. Part 1. Contains three works by noted Bengali writers of the past century, viz., "Hutompyanchar Naksa", Parts I and II, by Kaliprasanna Sinha, "Alaler Gharer Dulal" by Pyarichand Mitra (known as "Tekchand Thakur"), and "Bhranti Vilas" by Isvar Chandra Vidyasagar.] Pages 319. Published by Satis Chandra Mukherji, Basumati Sahitya Mandir, 166, Bowbazar Street, Calcutta. [29th July, 1938.] Demy 8vo. 1st edition. Rupee 1.

Sasibhushan Datta, Basumati Press, 166, Bowbazar Street, Calcutta. 2,000 copies.

Bengali—Fiction—*contd.*

110. **Satyaranjan Sen, (M.A., B.L.).**—মিথ্যার জয়! ও আরো কয়েকটি ছোট গল্প—

[Mithyar Jay ! O Aro Kayekti Chhota Golpa. (A short story entitled) Mithyar Jay (i.e., Triumph of Falsehood) and several other short stories. The stories are said to have been reprinted from different Bengali magazines.] Pages 1 + 179. Published by Sudhir Chandra Sarkar, B.A., 15, College Square, Calcutta. 1342 sál or 1935-36 A.D. [25th July, 1938.] Double Crown 16mo. 1st edition. Rupee 1-8 annas.

Anilendranath Mitra, Narkeldanga Printing House, 23, Shashtitala Road, Calcutta. 500 copies.

111. **Sudhiranjan Mukherji.**—সূর্য্যোদয়—

[Suryyoday. Sunrise. Contains a number of short stories after one of which the book is named.] Pages 123. Published by the printer, 16, Townshend Road, Bhawanipur, Calcutta. 1345 sál or 1938-39 A.D. [25th June, 1938.] Double Crown 16mo. 1st edition. Rupee 1-8 annas.

Manoranjan Chakravarti, Kalitara Press, 16, Townshend Road, Bhawanipur, Calcutta. 500 copies.

112. **Sudhirendra Sanyal.**—পর্দ্দার অন্তরালে—

[Parddar Antarale. Behind the Screen. A story of love between a film actress and an educated youth, bearing promise of marriage. The story is apparently intended to illustrate how even a professional actress is capable of cherishing sincere and selfless love.] Pages 1 + 3 + 145. Published by Sisirkumar Basu, 198-1, Cornwallis Street, Calcutta. 1938. [29th July, 1938.] Double Crown 16mo. 1st edition. Rupee 1.

Sisirkumar Basu, Vagnadoot Press, 198-1, Cornwallis Street, Calcutta. 500 copies.

113. **Sumathanath Ghosh.**—বাংলার টার্জ্জান—

[Banlar Tarjjan. Tarzan of Bengal. A story for children, apparently adapted from the well-known film story entitled "Tarzan of the Apes."] Pages 146. Published by Nanigopal Sinha Ray, Sree Guru Library, 204, Cornwallis Street, Calcutta. [5th September, 1938.] Imperial 16mo. 1st edition. *Illustrated.* Rupee 1.

Kisorimohan Mandal, Nava Gauranga Press, 104, Amherst Street, Calcutta. 1,100 copies.

114. **Surendranath Ganguli.**—মৃগ-তৃষ্ণা—

[Mrigatrishna. The Mirage. A story of unfulfilled love.] Pages 127. Published by Gobindapada Bhattacharyya on behalf of Gurudas Chatterji and Sons 203-1-1, Cornwallis Street, Calcutta. [2nd August, 1938.] Double Crown 16mo. 1st edition. Rupee 1-4 annas.

Gobindapada Bhattacharyya, Bharatvarsha Printing Works, 203-1-1, Cornwallis Street, Calcutta. 1,000 copies.

Bengali—Fiction—*concld.*

115. **Surendra Nath Mukherji, (B.A.).**—আত্ম-নিবেদন—

[Atma-Nivedan. Self-offering. The story of a girl who gradually pines away in vain expectation of marriage with the youth of her choice.] Pages 182. Published by Lokendra Nath Mukherji, Vishnupur, Jessore. 1345 sál or 1938-39 A.D. [6th September, 1938.] Double Crown 16mo. 1st edition. Rupee 1-8 annas.

Bimal Krishna Das, Metro Printing Works, 26, Talpukur Road, Calcutta. 1,000 copies.

116. **Tarinikamal Pandit, (M.A., B.L.).**—দেবী—

[Devi. A goddess (in the shape of a human being). A novel illustrating the law of *Karma* and condemning the bad effects of *Kulinism* which is responsible for the untold miseries of many young girls in Bengal. Jagattarini, the heroine of the novel, is given an ideal character befitting a goddes Her son Kumar inherits all the good qualities of his mother but his promising career is cut off by death when just making his mark in the university by great diligence under difficulties.] Pages 236. Published by Lalit Mohan Sinha, 209, Cornwallis Street, Calcutta. [29th July, 1938.] Double Crown 16mo. 1st edition. Rupees 2.

Anilendranath Mitra, Narkeldanga Printing House, 23, Sashtitala Road, Calcutta. 500 copies.

117. **Upendranath Bhattacharyya.**—হাসির জাহাজ—

[Hasir Jahaj. The ship with a cargo of laughter. Contains a number of short stories for children.] Pages 49. Published by Satyanarayan Bhattacharyya, Bhattacharyya & Sons, Ltd., 18B, Syamacharan De Street, Calcutta. 1938. [1st August, 1938.] Double Foolscap 8vo. 5th edition. *Illustrated.* 10 annas.

Prabhatchandra Ray, Sri Gauranga Press, 5, Chintamani Das Lane, Calcutta. 1,200 copies.

[4th edition noticed in entry No. 108 at page 12 of the Catalogue for the quarter ending September, 1930.]

118. **Upendranath Ghosh.**—সাগরিকার নির্য্যাতন—

[Sagarikar Niryyatan. Persecution of Sagarika (name of a prominent female character in the book). A detective story.] Pages 295. Published by Gobindapada Bhattacharyya on behalf of Gurudas Chatterji, 203-1-1, Cornwallis Street, Calcutta. [1st September, 1938.] Double Crown 16mo. 1st edition. Rupees 2.

Gobindapada Bhattacharyya, Bharatvarsha Printing Works, 203-1-1, Cornwallis Street, Calcutta. 1,000 copies.

Bengali—History (including Geography).

119. Bangachandra Bhattacharyya, (Dewan Bahadur, B.A., Vedasastri).—আর্য্য জাতির উৎপত্তি ও দীর্ঘ প্রয়াণ—

[Âryya-Játir Utpatti O Dirgha Prayán. The origin of the Aryans and their extensive migration. Holds that the Aryans had their original home in the Arctic regions from where they migrated to other parts of the globe and settled there, and describes their settlement in India: quotes passages from the Vedas and other religious works and interpretes them in support of the view.] Pages 5+16+6+263. Published by Jitendra Chandra Bhattacharya, B. A. 1345 sál. or 1938-39 A.D. [4th July, 1937.] Double Crown 16mo. 1st edition. *Illustrated*. Rupees 2 4. annas (paper bond), Rupees 2-8 annas (cloth bound).

Lalit Chandra Sarma Chaudhuri, Bijaya Art Press, Comilla. 250 copies.

120. দার্জ্জিলিং জেলার মানচিত্র—

[Darjilin Jelar Manchitra. Map of the Darjeeling district.] A wall map of the Darjeeling district.] Edited by S. B. Chatterjee & Sons. Sheet 1. Published by the printer, 8, Dixon Lane. [1st September, 1938.] 26"×20". 1st edition. *Illustrated*. Rupees 2.

R. B. Chakravarty, School Book Press, 8, Dixon Lane, Calcutta. 100 copies.

121. Gaurihar Mitra, (B.L.).- বীরভূমের ইতিহাস দ্বিতীয় খণ্ড—

[Birbhumer Itihas. Dvitiya Khanda. History of Birbhum Part II. A history of the Birbhum district from the beginning of British occupation up to the middle of the nineteenth century.] Pages 1+4+196. Published by Gaurihar Mitra, B.L., Ratan Library, Suri, Birbhum. 1345 sál or 1938-39 A.D. [25th July, 1938.] Double Crown 16mo. 1st edition. *Illustrated*. Rupee 1. *Illustrated*. Paper cover Rupee 1; cloth bound Rupee 1-4 annas.

Matindranath Sinha, Lakshmibilas Press, Ltd., 14, Jagannath Datta Lane, Calcutta. 1,000 copies.

[Part I noticed in entry No. 139 at page 15 of the Catalogue for the quarter ending December 1936.]

2. Chatterji, S. B., and Sons.—আফ্রিকার প্রাকৃতিক মানচিত্র—

[Aphrikar Prakritik Manchitra. Physical Map of Africa. A wall map.] One sheet. Published by the printer, New School Book Press, 8, Dixon Lane, Calcutta. [15th September, 1938.] 41"×31". 1st edition. *Illustrated*. Rupees 3-8 annas.

S. C. Chakravarty, New School Book Press, 8, Dixon Lane, Calcutta. 500 copies.

Bengali—History (including Geography)—*contd.*

123. Chatterjee, S. B., and Sons.—ইউরোপ (প্রাকৃতিক মানচিত্র)—

[Europe (Prakritik Manchitra). A physical map of Europe.] Page one sheet. Published by the printer, 8, Dixon Lane, Calcutta. [14th July, 1938.] Size 41"×30". 1st edition. Litho. Rupees 3-8 annas.

S. C. Chakravarti, New School Press, 8, Dixon Lane, Calcutta. 500 copies.

Educational—

124. Jagattaran Das and Prof. Jitendralal Bannerjee, (M. A., B.L.). A guide to Matric. History History of England. Pages 1+174. Published by A. K. Ghosh, B.Sc., B. L, for the Standard Book House, 12 College Square, Calcutta. [29th August, 1938.] Double Crown 16mo. 1st edition. 10 annas.

Jyotish Chandra Ghosh, Bharati Printing Works, P. 46 1, Vevekananda Road, Calcutta. 2,200 copies.

125. . History of India. Pages 1+234. Published by A. K. Ghosh, B. Sc., B.L., for the Standard Book House, 12 College Square, Calcutta [29th August, 1938 Double Crown 16mo. 1st edition. 12 annas.

Jyotish Chandra Ghosh, Bharati Printing Works, 107, Vevekananda Road, Calcutta. 2,000 copies.

126. Jitendranath Banerji, (M. A.), and Hemendranath Ghosh, (M.A., B.L.).—ভারতবর্ষের ইতিহাস। প্রথম ভাগ—

[Bharatvarsher Itihas. Part I. History of India intended for classes V and VI.] Pages 3+220. Published by Macmillan & Co, Ltd., 294, Bowbazar Street, Calcutta. 1938. [29th August, 1938.] Double Crown 16mo 1st edition. *Illustrated*.

T. P. Banerji, Model Litho and Printing Works, 66-1A, Baitakkhana Road, Calcutta. 5,000 copies.

127. Khagendranath Sen, (M. A.), and Kali pada Sen, (B.A.).—ভারতের শাসন-পদ্ধতি—

[Bharater Sasan Paddhati. History of British administration for Matriculation Examination.] Pages 2+2+164. Published by Satyendra Nath Basu, M.A., B.L., 18, Shyama Charan De Street, Calcutta. 1938. [5th September, 1938.] Double Crown 16mo. 2nd edition. Rupee 1-4 annas.

Bimal Krishna Das, Metro-printing Works, 26, Talpukur Road, Calcutta. 3,300 copies.

Bengali— History (including Geography)—*contd.*

Educational—*contd.*

128. Kishorimohan Gupta, (M.A., Ph.D., Dr.). —ইংলণ্ডের ইতিহাস—

[Inlander Itihas. History of England.] Pages 2+4+324. Published by Upendra Nath Dhar, 58, Wellington Street, Calcutta. [12th August, 1938.] Double Crown 16mo. 1st edition. *Illustrated.* Rupee 1-4 annas

Sasadhar Chakravarti, Kalika Press Ltd., 25, D. L. Roy Street, Calcutta. 1,000 copies.

129. Mukherjee, B., (B. Sc., B. T.), and G. P., Ghosal, (M. A.). -প্রশ্নোত্তরে প্রবেশিকা ভূগোল—

[Prasnottare Pravesika Bhugol Matriculation Geography in questions and answers. A help book.] Pages 1+288. Published by the authors, 11-1, Thakurdas Palit Lane, Bowbazar, Calcutta. 1938. [4th August, 1938.] Double Crown 16mo. New edition. *Illustrated* 14 annas.

T. P. Gangooly, Unique Printing Works, 22, Fordyce Lane, Calcutta. 1,100 copies.

130. Mukherjee, S., (M.A.) and B. Chatterjee, (B.A.). History of England Made Easy (in Bengali). Pages 2+5+161. Published by N. C. Bhattacharyya, 10, College Square, Calcutta 1938 [26th August, 1937.] Double Crown 16mo. 2nd edition. 10 annas

K. C Chatterjee, Sakti Press, 27 3B, Hari Ghosh Street, Calcutta 1,100 copies

131. Nepalchandra Ray, (B. A.).—প্রথম শিক্ষা ভূপরিচয়—

[Pratham Siksha Bhuparichay. Elements of Geography intended for classes III and IV of high and middle English schools.] Pages 2+122. Published by R. P. Roy, B. Sc, 93, Grey Street, Calcutta. [6th August, 1938.] Double Crown 16mo. 4th edition. *Illustrated* 10 annas.

S. Mitra, Samya Press, 6, College Square, Calcutta. 220 copies.

132. Pareshnath Hor.—প্রবেশিকা ভূগোল সার (গণিত ও প্রাকৃতিক)—

[Pravesika Bhugal Sar (Ganit O Prakritik). "Essentials of Matriculation Mathematical and Physical Geography in Bengali."] Pages 3+68. Published by Praphullachandra Hor, Bharati Agency, Madaripur. [20th August, 1938.] Double Crown 16mo. 1st edition. *Illustrated.* 5 annas 6 pies.

Priyalal Poddar, Association Press, Madaripur. 1,000 copies.

Bengali—History (including Geography)— *contd.*

Educational—*contd.*

133. Rambrahma Ganguly, (B. A.).—প্রশ্নোত্তরে ভারতে ইংরেজ শাসন—

[Prasnottare Bhárate Engrej Sásan. "England's Works in India in question and answers". Intended for Matriculation candidates, 1939.] Pages 21. Published by Hemchandra Saha, New Book Stall, 9, Ramanath Mazumdar Street, College Square, Calcutta. [22nd July, 1938.] Double Crown 16mo. 1st edition. 4 annas.

I. Mallick, New Diamond Press, 11, Clive Row, Calcutta. 1,100 copies.

134. ——— প্রশ্নোত্তরে ভারতের প্রবেশিকা ইতিহাস—

[Prasnottare Bharater Pravesika Itihas. Matriculation History of India (in questions and answers) in Bengali.] Pages 114. Published by Hem Chandra Saha, 9, Ramanath Majumdar Street, Calcutta. 1938 [13th July, 1938.] Double Crown 16mo 1st edition. 12 annas.

I. Mallick, New Diamond Press, 11, Clive Row, Calcutta. 1,100 copies.

135. Specimen pages from Matriculation Examination Made Easy - History - ভারতবর্ষের ও ইংলণ্ডের ইতিহাস—

[Bharatvarsher O Inglander Itihásh. Part I.—India and Part II England.] Edited by Professor M. Sen, M A. Pages 34. Published by N. C. Mukherjee, 15, College Square, Calcutta. [25th August, 1938.] Double Crown 16mo. 1st edition.

D. Mitra, Sen Press, Ltd, Calcutta. 12,000 copies.

136. Sripatikumar Maitra and Bibhutibhushan Das.—মালদহের ভূগোল –

[Maldaher Bhugol. A short geography of the Maldah district intended for class II of primary schools.] Pages 1+1+49. Published by B. Das, Fulbari Ghat, Malda. 1345 sál or 1938-39 A.D. [11th July, 1938.] Double Crown 16mo. 2nd edition. Revised and enlarged. *Illustrated.* 3 annas 6 pies.

Ram Mohan Mishra, R.M. Art Press, 161-1, Harrison Road, Calcutta. 1,160 copies.

Bengali—History (including Geography)—*concld.*

Educational—*concld.*

137. Sudhirkumar Palit.—পালিতের বাঁকুড়ার ভূগোল ও ইতিবৃত্ত—

[Paliter Bankudar Bhugol O Itivritta. History and Geography of the Bankura district for classes II, III and IV.] Pages 2 + 96. Published by S. R. Palit, Bankura. 1345 sál or 1938-39 A.D. [25th August, 1938.] Double Crown 16mo. 9th edition. *Illustrated*. 6 annas.

P. C. Roy, Sree Gauranga Press, 5, Chintamoni Das Lane, Calcutta. 2,200 copies.

Bengali—Language.

138. Ashutosh Dev. -শব্দবোধ অভিধান

[Sabdabodh Abhidhan. Etymological Dictionary A Bengali dictionary and short cyclopaedia.] Pages 4 + 1610. Published by the author, 22/5B, Jhamapukur Lane, Calcutta 1938. [15th September, 1938.] Double Crown 16mo 1st edition. Rupees 2-8 annas.

Asutosh Majumdar, B. P. M.'s Press, 22/5B, Jhamapukur Lane, Calcutta. 2,000 copies.

139. বঙ্গীয় মহাকোশ। বিংশ সংখ্যা—

[Bangiya Mahakosh. Vinsa Sankhya. The Great Bengali Lexicon. "Encyclopaedia Bengalensis". (Vol. 1). No. 20. A Bengali cyclopaedia.] Edited by Amulyacharan Vidyabhushan Pages 697 728. Published by Satish Chandra Seal, M.A., B. L., Honorary General Secretary, Indian Research Institute, 170, Manicktala Street, Calcutta. [1st July, 1938.] Demy 4to. 1st edition. 8 annas.

S. Ghosh, Panchapuspa Press, 64A, Grey Street, Calcutta. 2,000 copies

[No. 19 not received. No. 18 noticed in entry No. 219 at page 25 of the Catalogue for the quarter ending March, 1938.]

140. — . No. 21. Pages 729 760. [4th July, 1938.] Demy 4to. 1st edition. 8 annas.

S. Ghosh, Panchapuspa Press. 64A, Grey Street, Calcutta. 2,000 copies.

141. -. No. 22. Pages 761- 792. [26th July, 1938.] Demy 4to. 1st edition. 8 annas.

S. Ghosh, Panchapuspa Press, 64A, Grey Street, Calcutta. 2,000 copies.

142. —— - . No. 23. Pages 793 824. [30th July, 1938.] Demy 4to. 1st edition. 8 annas.

S. Ghosh, Panchapuspa Press, 64A, Grey Street, Calcutta. 2,000 copies.

143. ————. No. 24. Pages 825—845 + 2 + 1 + 1. [15th August, 1938.] Demy 4to. 1st edition. 8 annas.

S. Ghosh, Panchapuspa Press, 64A, Grey Street, Calcutta. 2,000 copies.

Bengali—Language—*contd.*

144. Bijaylal Chatterjee.—রবীন্দ্র-সাহিত্যে পল্লী-চিত্র—

[Rabindra-Sahitye Palli-Chitra. Rural picture in Rabindranath's literary works. Seeks to prove by various quotations from his works, that Rabindranath, though born and brought up in the city in aristocratic surroundings, is nevertheless a skilled master in depicting rural psychology and beauties.] Pages 2 + 74. Published by Rasbehari Chuckervertty, Navajivan Publishing House, 195/2, Cornwallis Street, Calcutta. 1345 sál or 1938-39A.D. [6th July, 1938.] Double Crown 16mo. New edition. 12 annas.

Samarendra Bhushan Mallik, Bani Press, 16, Hemendra Sen Street, Calcutta.

145. Haricharan Banerji.—বঙ্গীয় শব্দকোষ তৃতীয় ভাগ। ৮ম খণ্ড (৫২শ সংখ্যা) -

[Bangiya Sabda-Kosh Tritiya Bhag- 8ma Khanda (52Sa Sankhya). Bengali Lexicon. Vol. III Part VIII (No. 52). A comprehensive Bengali dictionary.] Pages 1621 1652. Published by the auhor. Visvabharati, 210, Cornwallis Street, Calcutta. 1344 sál or 1937 38 A D. [6th August, 1938.] Demy 4to. 1st edition. 8 annas.

Sachindranath Brahma. Visvakosh Press, 9, Visvakosh Lane, Calcutta. 500 copies.

[Part VII noticed in entry No. 209 at page 24 of the Catalogue for the quarter ending June, 1938.]

146. Sashibhushan Das Gupta.—বাঙ্‌লা সাহিত্যের নবযুগ- -

[Bánlá-Sáhityer Navayug. New Era of Bengali Literature. Contains a number of literary essays, most of which were originally published in different monthly magazines.] Pages 1 + 4 + 214. Published by Radhes Ray, Rasa Chakra Sahitya Sansad, 21A, Raja Basanta Ray Road, Calcutta. 1345 sál or 1938-39 A.D. [20th June, 1938.] Double Crown 16mo. 1st edition. Rupees 2.

Nilkantha Bhattacharyya, The New Press, 1, Ramesh Mitra Street, Bhawanipur, Calcutta. 500 copies.

147. বিশ্বকোষ (দ্বিতীয় সংস্করণ)। চতুর্থ ভাগ। একবিংশ ও দ্বাবিংশ খণ্ড। ৯৬-৯৭ সংখ্যা—

[Visvakosh (Dvitiya Sanskaran). Chaturtha Bhag. Ekavinsa O Dvavinsa Khanda. 96 97 Sankhya. The Universal Lexicon Encyclopaedia Indica" (2nd edition). Vol. IV. Parts XXI and XXII. Nos.96-97. A Bengali encyclopaedia.] Edited by Nagendranath Basu, Prachyavidyamaharnava, Siddhantavaridhi, Tattvachintamoni, Sabdaratnakar Pages 641 704. Published by the editor, Visvakosh Karyyalay, 9, Visvakosh Lane, Baghbazar, Calcutta. 1345 sál or 1938-39 A.D. [9th August, 1938.] Demy 4to. 2nd edition. 8 annas for each part.

Sachindranath Brahma, Visvakosh Press, 9, Visvakosh Lane, Calcutta 1,000 copies.

[Part XX, No. 95 noticed in entry No. 217 at page 24 of the Catalogue for the quarter ending June, 1938.]

148. বিশ্বকোষ (দ্বিতীয় সংস্করণ) চতুর্থ ভাগ। ত্রয়োবিংশ ও পঞ্চবিংশ খণ্ড। ৯৮-১০০ সংখ্যা—

[Visvakosh (Dvitiya Sanskaran). Chaturtha Bhag. Trayovinsa O Panchaavinsa Khanda. 98-100 Sankhya. The Universal Lexicon "Encypaedia Indica" (2nd edition), Vol. IV. Parts XXIII-XXV. Nos. 98-100. A Bengali encyclopaedia.] Edited by Nagendranath Basu, Prachyavidyamaharnava, Siddhantavaridhi, Tattvachintamoni, Sabdaratnakar. Pages 705 788 + 1 + 6. Published by the editor, Visvakosh Karyyalay, 9, Visvakosh Lane, Baghbazar, Calcutta. 1345 sál or 1938-39 A.D. [23rd August, 1938.] Demy 4to. 2nd edition. *Illustrated.* 8 annas for each part.

Sachindranath Brahma, Visvakosh Press, 9, Visvakosh Lane, Calcutta. 1,000 copies.

149. ———. Vol. V. Part I. No. 101 Pages 1 32. 1345 sál or 1938-39 A.D [1st September, 1938.] Demy 4to 2nd edition. 8 annas.

Sachindranath Brahma, Visvakosh Press, 9, Visvakosh Lane, Calcutta 1,000 copies.

150. Part II No. 102. Pages 33 -64. 1345 sál or 1938-39 A.D. [7th September, 1938.] Demy 4to. 2nd edition. *Illustrated.* 8 annas.

Sachindranath Brahma. Visvakosh Press, 9, Visvakosh Lane Calcutta. 1 000 copies.

Educational

151. Abdul Maodud, (M. A., B. L.).—বাঙ্গালা রচনা—

[Bángálá Rachaná. An elementary treatise on composition. Intended for classes V and VI of high and middle English schools and of high and junior madrassahs] Pages 9 + 2 + 238. Published by Khan Bhadur Alhaz, Makhdumi Library and Ahsanullah Book House, Ltd., 15, College Square, Calcutta. [18th July, 1938.] Double Crown 16mo. 3rd edition.

Mihir Chandra Ghosh, New Saraswati Press, 25-3A, Sambhu Chatterjee Street, Calcutta. 100 copies.

152. Abdul Majid, (M. A., B. L.).—বাংলা ব্যাকরণ—

[Bánla Vyakaran. Bengali grammar for classes VII and VIII of high English schools and madrassahs.] Pages 3 + 136 + 106. Published by Khan Bahadur Alhaj Ahsanullah, Makhdumi Library and Ahsanullah Book House, Ltd., 15, College Square, Calcutta. [13th July, 1938.] Double Crown 16mo, 1st edition. Rupee 1.

Mihir Chandar Ghosh, New Saraswati Press, 25-3A, Sambhu Chatterjee Street, Calcutta. 100 copies.

Educational—*contd.*

153. আদর্শ সাহিত্য সংগ্রহ—

[Adarsa Sahitya-Sangraha. Typical selections from Bengali literature intended for class VIII of secondary schools.] Compiled by Pramatha Nath Sen, B.L. Pages 1 + 1 + 3 + 150. Published by Balai Lal Sen, Sen Brothers & Co., 15, College Square, Calcutta. 1345 sál or 1938-39 A.D. [25th August, 1938.] Double Crown 16mo. New revised edition. *Illustrated.* 11 annas.

Ganga Narayan Bhattacharyya, Tapasi Press, 30, Cornwallis Street, Calcutta. 2,200 copies.

154. আদর্শ সন্দর্ভ -

[Adarsa Sandarbha. A reader in prose and poetry for class VIII.] Edited by Hem Chandra Mukherjee, M.A., and Spripati Ganguly, M.A., B.T. Pages 112+50. Published by Girija Bhushan Mukherjee, Kali Krishna Publishing House, Chinsura. 1938. [28th July, 1938.] Double Crown 16mo. 1st edition. *Illustrated.* 11 annas.

K. P. Ghosh, Rudra Printing Works, 66, Maniktala Street, Calcutta. 450 copies.

155. Ahsanullah, (Khan Bahadur, M. A., I. E. S.).—বাঙ্গালা সাহিত্য। তৃতীয় ভাগ—

[Bángálá Sáhitya. Part III. A reader for class V of high and middle English schools and high and junior madrasahs.] Pages 2 + 80. Published by Mahammad Nasmul Ula, Makhdumi Library and Ahsanullah Book House, Ltd., 15, College Square, Calcutta. [28th July, 1938.] Double Crown 16mo. 1st edition. *Illustrated.*

Barendra Krishna Mukherjee, New Arya Mission Press, 9, Shib Narain Das Lane, Calcutta. 100 copies.

156. ———. Part IV. [Intended for class VI of high and middle English schools and high and junior madrasahs.] Pages 104. 15, College Square, Calcutta. [14th July, 1938.] Double Crown 16mo. 1st edition. *Illustrated.*

Mihir Chandra Ghosh, New Saraswati Press, 25-3A, Sambhu Chatterjee Street, Calcutta. 100 copies.

Bengali—Language—*contd.*

Educational—*contd.*

157. Ahsanullah, (Khan Bahadur, Alhaj, M.A., I. E. S.).—প্রাথমিক ব্যাকরণ—

[Práthamik Vyakaran. Elements of Bengali Grammar. Intended for class IV of high and middle English schools and high and junior madrasahs.] Pages 30 + 61. Published by the author, Makhdumi Library and Ahsanullah Book House, Ltd., 15, College Square, Calcutta. [13th July, 1938.] Double Crown 16mo. 1st edition.

Mihir Chandra Ghosh, New Saraswati Press, 25-3A, Sambhu Chatterjee Street, Calcutta. 100 copies.

158. Amalchandra Ghosh, (B. A.). সু-সাহিত্য প্রথম ভাগ—

[Su-Sáhitya. Part I. A reader in prose and poetry. Intended for class III.] Pages 2 + 64 + 16. Published by Satyendra Nath Basu, M.A., B.L., 18-1, Fakir Chand Mitter Street, Calcutta. [26th July, 1938.] Double Crown 16mo. 1st edition. *Illustrated.*

Sanat Kumar Sircar, Sripati Press, 14, D. L. Roy Street, Calcutta. 50 copies.

159. ———. Part II. [Intended for class IV.] Pages 2 + 64 + 16. [26th July, 1938.] Double Crown 16mo. 1st edition. *Illustrated.*

Sanat Kumar Sircar, Sripati Press, 14, D. L. Roy Street, Calcutta. 50 copies.

160. Anath Nath Basu, [M. A., (London), Teacher's Diploma (London)].—বড়দের পড়া এক—

[Badader Pada Ek. A Bengali primer.] Pages 1 + 11. Published by Narendra Nath Chatterjee, 27-3A, Hari Ghosh Street, Calcutta. [5th September, 1938.] Double Crown 8vo. 1st edition. 6 pies.

Ashutosh Bhar, Sakti Press, 27-3A, Hari Ghosh Street, Calcutta. 1,100 copies.

161. Aparajita Ray, (B. A.), and Herambanath Bhattacharyya, (B. A.).—ললিত পাঠ—

[Lalit Path. A reader for class IV.] Pages 2 + 80. Published by Binaykrishna Haldar, Gold-queen & Co., Ltd., Calcutta. [25th July, 1938.] Imperial 16mo. 1st edition. *Illustrated.* 5 annas.

Rabindranath Mitra, Nalanda Press, 112, Vivekananda Road, Calcutta. 100 copies.

Bengali—Language—*contd.*

Educational—*contd.*

162. অর্ঘ্য—

[Arghya. A Bengali reader intended for class VII.] Compiled by Asoknath Bhattacharyya, Sastri, Vedantatirtha, M.A and Saratkumar Ray, Vidyaratna, Sahityabhushan. Pages 2 + 130. Published by the printer, 40-A, Mahendra Goswami Lane, Calcutta. [27th July, 1938.] Double Crown 16mo. 1st edition. *Illustrated*

Arun Prasad Sen, M.A., Bidyut Press, 40-A, Mahendra Goswami Lane, Calcutta. 50 copies.

163. Asoknath Bhattacharyya Sastri, Vedantatirtha, (M. A.), and Chandrakanta Saraswati Vidyabhushan.—প্রাথমিক রচনা-শিক্ষা

[Prathamik Rachana Siksha. An elementary treatise on Bengali composition and essay-writing. Intended for classes V and VI.] Pages 6 + 184. Published by Ganeschandra Basu, Sahitya Sastri, 1, Sankar Ghosh Lane, Calcutta [26th July, 1938.] Double Crown 16mo 1st edition. *Illustrated.*

Tridibes Basu, B A , K. P. Basu Printing Works, 11, Mahendra Goswami Lane, Calcutta. 100 copies.

164. Asutosh Ganguli, (M. A.).—নববিধান ব্যাকরণ—

[Navavidhan Vyakaran Elements of Bengali Grammar intended for class IV of high and middle English schools.] Pages 1 + 50. Published by Girindranath Mitra, 4-3B, College Square, Calcutta. [27th July, 1938.] Double Crown 16mo 1st edition.

Prabhatchandra Ray, Sri Gauranga Press, 5 and 6, Chintamani Das Lane, Calcutta 100 copies.

165. Atulchandra Datta, (M. A.), and Srischandra Choudhuri, (M. A., B. T.). মুকুলিকা

[Mukulika. A Bengali reader for class VI.] Pages 2 + 92. Published by Jatindramohan Ray Chaudhuri Bengal Book Agency, 2, College Square, Calcutta. [26th July, 1938.] Double Crown 16mo 4th edition. *Illustrated* 6 annas.

Sailendra Nath Guha Ray, B A , Sree Saraswati Press, Ltd., 1, Ramanath Majumdar Street, Calcutta. 100 copies.

Bengali—Language—*contd.*

Educational—*contd.*

166. Banabihari Bhattacharyya, (M. A., Kavya-Sankhatirtha).—নীতি মালা। প্রথম ভাগ—

[Neetimálya. Part I. A Bengali reader intended for class III.] Pages 2+68+16. Published by Brindaban Dhar & Sons, Ltd., 5, College Square, Calcutta, [23rd July, 1938.] Double Crown 16mo. 1st edition. *Illustrated.*

Prabhat Chandra Dutt, Sri Narasinha Press, 5, College Square, Calcutta. 200 copies.

167. ———. Part II. [Intended for class IV.] Pages 2+66+16. [24th July, 1938.] Double Crown 16mo. 1st edition. *Illustrated*

Prabhat Chandra Dutt, Sri Narasinha Press. 5, College Square, Calcutta. 200 copies.

168. ———. Part III. [Intended for class V.] Pages 60+20. [24th July, 1938.] Double Crown 16mo. 1st edition. *Illustrated.*

Prabhat Chandra Dutt, Sri Narsinha Press, 5, College Square, Calcutta. 200 copies

169. ———. Part IV [Intended for class VI.] Pages 2+76+26 [26th July, 1938.] Double Crown 16mo. 1st edition. *Illustrated.*

Probhat Chandra Dutt, Sri Narasinha Press 5, College Square, Calcutta. 200 copies

170. বঙ্গবাণী। প্রথম ভাগ -

[Banga-Vani. Part I. A Bengali reader for class VII.] Compiled by Upendranath Sen-Sastri. Pages 1+3+128. Published by Raghunath Adhya, S. C. Auddy & Co., Ltd., 12, Wellington Street, Calcutta. 1938. [27th July, 1938.] Double Crown 16mo. 1st edition. *Illustrated.*

Nilkantha Mukherjee, Wellington Printing Works, 10, Haladhar Bardhan Lane, Calcutta. 500 copies.

171. Bhairav Nath Kavyatirtha-Kaviratna and Bimalendu Kayal, (M. A.). জ্ঞান-দীপিকা প্রথম ভাগ -

[Jnan-Dipika. Part I. A Bengali reader in prose and poetry intended for class V of secondary schools.] Pages 2+82. Published by Balendra Kumar Ghosh, 33, Musalmanpara Lane, Calcutta. [20th July, 1938.] Double Crown 16mo. 1st edition. *Illustrated.* 6 annas.

Sanat Kumar Sarkar, Sripati Press, 14, D. L. Roy Street, Calcutta. 50 copies.

172. ———. Part II. [For class VI.] Pages 2+108. [20th July, 1938.] Double Crown 16mo. 1st edition. *Illustrated* 6 annas.

Sanat Kumar Sarkar, Sripati Press, 14, D. L. Roy Street, Calcutta. 50 copies.

Bengali—Language—*contd.*

Educational—*contd.*

173. Bhairabnath Kavyatirtha-Kaviratna.—কিশোর-রচনা—

[Kisor-Rachana. An elementary treatise on Bengali composition intended for classes V and VI.] Pages 6+333. Published by Balendrakumar Ghosh, 33, Musalmanpara Lane, Calcutta. 1938. [29th July, 1938.] Double Crown 16mo. 1st edition. Rupee 1.

Nirmalchandra Sen, 34, Musalmanpara Lane, Calcutta. 100 copies.

174. Bhupatinath Palit, (M. A., B. T.), and Bimalchandra Ganguli, (M. A., Kavyavushan). — সাহিত্যিকা। প্রথম ভাগ—

[Sáhityiká. Part I. A reader for class III.] Pages 2+76. Published by Devi Das Chatterjee, Great Eastern Library, 15, College Square, Calcutta. [21st July, 1938.] Double Crown 16mo. Revised edition. *Illustrated.* 5 annas 6 pies.

Mihir Chandra Ghosh, New Saraswati Press, 25-3A, Sambhu Chatterjee Street, Calcutta. 50 copies

175. ———. Part II. [Intended for class IV.] Pages 2+77. [22nd July, 1938.] Double Crown 16mo. Revised edition. *Illustrated.* 6 annas 6 pies.

Mihir Chandra Ghosh, New Saraswati Press, 25-3A, Sambhu Chatterjee Street, Calcutta. 50 copies.

176. Bidhubhushan Choudhury, (B. A.).—সাহিত্য পরিচয়—

[Sáhitya Parichay. A reader in prose and poetry for class IV of secondary schools.] Pages 2+82. Published by Mohammad Janab Ali, Premier Publishing House, 10, Shyama Charan De Street, Calcutta. 1938. [28th July, 1938.] Double Crown 16mo. 1st edition. *Illustrated.*

Gaur Chandra Pal, New Mahamaya Press, 65-7, College Street, Calcutta. 25 copies.

177. Bijanbihari Banerji.—সরল সাহিত্য। দ্বিতীয় ভাগ—

[Saral Sahitya. Part II. A Bengali reader for class IV.] Pages 2+85. Published by Bijanbihari Banerji, 25C, Balaram Ghosh Street, Calcutta. [26th July, 1938.] Imperial 16mo. 1st edition.

S. C. Bose, Bose Press, 30, Brajanath Mitra Lane, Calcutta. 100 copies.

Bengali—Language—*contd.*

Educational—*contd.*

178. Bijan Bihari Bhattacharyya, (M. A.).—বাণী বিতান। প্রথম ভাগ—

[Vani Vitan. Part I. A reader in prose and poetry for class III.] Pages 2+2+80. Published by Asok Vikash Bhattacharyya, 64B, Hindusthan Park, Ballyganj, Calcutta. [26th July, 1938.] Double Crown 16mo. 1st edition. *Illustrated.* 6 annas.

K. P. Ghosh, Rudra Printing Works, 66, Maniktala Street, Calcutta. 1,050 copies.

179. Bijaykrishna Kavyatirtha Kaviratna.—আশুবোধ-ব্যাকরণ—

[Asubodh Vyakaran. Bengali grammar for lower classes.] Pages 2+44. Published by S. Mandal, 54-8, College Street, Calcutta. [26th July, 1938.] Double Crown 16mo. 1st edition. 4 annas.

Kshirod Chandra Ghosh, Sree Lakshmi Press, 81, Simla Street, Calcutta. 100 copies.

180. Binapani Ray, (M. A.).—প্রাথমিক সরল ব্যাকরণ—

[Prathamik Saral Vyakaran. Bengali grammar for class IV of high and middle English schools.] Pages 2+50. Published by Arun Chandra Ray, 7, Baksi Bazar, Dacca. 1938. [27th July, 1938.] Double Crown 16mo. 1st edition. *Illustrated.*

Hem Chandra Sarkar, Harinath Press, Dacca. 100 copies.

181. Binaykumar Ganguli, (B. A.), and Rameschandra Sen, (B. A.).—সাহিত্য-পারিজাত প্রথম ভাগ—

[Sahitya-Parijat. Part I. A Bengali reader for class III.] Pages 2+80. Published by Sisutosh Dhar, 13, Lyal Street, Dacca. 1345 sál or 1938-39. A.D. [27th July, 1938.] Double Crown 16mo. 1st edition. *Illustrated.*

Janardan Kar, Ramkumar Machine Press, 26, Cornwallis Street, Calcutta. 50 copies.

182. ———. Part II. [For class IV.] Pages 2+80. 1345 sál or 1938-39 A.D. [27th July, 1938.] Double Crown 16mo. 1st edition. *Illustrated.*

Janardan Kar, Ramkumar Machine Press, 26, Cornwallis Street, Calcutta. 50 copies.

183. ———. Part III. [For class V.] Pages 2+80. 1345 sál or 1938-39. A.D. [27th July, 1938.] Double Crown 16mo. 1st edition. *Illustrated.*

Janardan Kar, Ramkumar Machine Press, 26, Cornwallis Street, Calcutta. 50 copies.

184. Binaykumar Ganguli, (B. A.), and Rameschandra Sen, (B.A.).—সাহিত্য-পারিজাত। চতুর্থ ভাগ—

[Sahitya-Parijat. Part IV. A Bengali reader for class VI.] Pages 2+105. Published by Sisutosh Dhar, 13, Lyal Street, Dacca. 1345 sál or 1938-39 A.D. [27th July, 1938.] Double Crown 16mo. 1st edition *Illustrated.*

Janardan Kar, Ramkumar Machine Press, 26, Cornwallis Street, Calcutta. 50 copies.

185. Binod Bihari Ghoshal, (M. A., B. T., Kavyatirtha). ব্যাকরণ কলিকা -

[Vyakaran Kaliká. Bengali grammar for class IV.] Pages 2+46. Published by the printer, Harinath Press, Dacca. 1938. [30th July, 1938.] Double Crown 16mo. 1st edition.

Hem Chandra Sarkar, Harinath Press, Dacca. 30 copies.

186. Bipinbihari Bardhan - শিশুতোষ-ব্যাকরণ—

[Sisutosh-Vyakaran Bengali grammar for class IV of high and middle English schools.] Pages 1+40. Published by Trailokya Chandra Sur, 20-22, Nabo Roy's Lane, Dacca 1938. [23rd July, 1938.] Double Crown 16mo. New edition.

Trailokya Chandra Sur, Asutosh Press, Dacca. 100 copies.

187. Birendrakumar Gupta, (M. A., B. T.). – সাহিত্য-প্রসূন। প্রথম ভাগ -

[Sáhitya Prasun. Part I. A reader intended for class V.] Pages 2+86. Published by Tarak Chandra Guha, 197, Cornwallis Street, Calcutta. [27th July, 1938.] Double Crown 16mo 1st edition. *Illustrated.*

Sasadhar Chakrabarty, Kalika Press, Ltd., 25, D. L. Roy Street, Calcutta. 50 copies.

188. Birendranath Bhattacharyya, (M. A.).—সাহিত্য-মালা—

[Sahitya-Mala. A Bengali reader for class III of secondary schools.] Pages 2+64+16. Published by D Banerji, 3-1, Vidyasagar Street, Calcutta. 1938. [27th July, 1938.] Crown 8vo. 1st edition.

Sureslal Chatterji, Sahitya Press, 49-1, Bechu Chatterji Street, Calcutta. 100 copies.

Educational—*contd.*

189. Birendranath Bhattacharyya, (M. A.).—সাহিত্য-বীথি—

[Sahitya-Vithi. A Bengali reader for class IV of secondary schools.] Pages 1+2+64+16. Published by K Banerji, A. R. Banarji & Co., 54-7, College Street, Calcutta. 1938. [27th July, 1938.] Crown 8vo. 1st edition. *Illustrated.*

Sureslal Chatterji, Sahitya Press, 49-1, Bechu Chatterji Street, Calcutta. 50 copies.

190. Biswapati Chaudhuri, (M. A.). আহরণী। দ্বিতীয় ভাগ -

[Aharani Part II. A reader intended for class IV.] Pages 86 Published by Devaprasad Basu, 13, Marcus Lane, Calcutta. [16th July, 1938.] Double Crown 16mo. 1st edition. *Illustrated.*

Mihir Chandra Ghosh, New Saraswati Press, 25-3A, Sambhu Chatterjee Street, Calcutta. 50 copies.

191 —— Part IV [Intended for class VI.] Pages 2+108 [26th July, 1938.] Crown 8vo. 1st edition *Illustrated.*

Rabindranath Mitra, Nalanda Press, 112, Vivekananda Road, Calcutta. 50 copies.

192. Chandrakanta Datta (Saraswati Vidyabhushan.) -মণি-দীপিকা—

[Mani-Dipika A reader in prose and poetry for class IV.] Pages 2+82. Published by Nihar Chandra Dhar, 25 2, Cornwallis Street, Calcutta. 1345 sál or 1938-39 A. D. [27th July, 1938.] Double Crown 16mo 1st edition. *Illustrated.*

Janardan Kar, Ram Kumar Machine Press, 26, Cornwallis Street, Calcutta. 50 copies

193. —— ——. মণি-কণা—

[Manikaná. A reader in prose and poetry for class V.] Pages 2+81. 1345 sál or 1938-39 A. D. [27th July, 1938.] Double Crown 16mo 1st edition. *Illustrated.*

Janardan Kar, Ram Kumar Machine Press, 26, Cornwallis Street, Calcutta. 50 copies.

194. ————. মণি-মঞ্জুষা—

[Mani-Majushá. For class VI.] Pages 2+108. 1345 sál or 1938-39 A D. [27th July, 1938.] Double Crown 16mo. 1st edition. *Illutsrated.*

Janardan Kar, Ram Kumar Machine Press, 26, Cornwallis Street, Calcutta.

Educational—*contd.*

195. Chintaharan Bhattacharyya, (M. A., B. T.).—কথা মঞ্জরী—

[Kathá Manjari. A reader in prose and poetry for class V of high and middle English schools.] Pages 2+80. Published by the printer, 20-22, Naba Ray Lane, Dacca. 1938. [23rd July, 1938.] Double Crown 16mo. New edition. *Illustrated.*

Trailokya Chandra Sur, Asutosh Press, Dacca 100 copies.

196. Debendranath Bhattacharyya.—মুকুল—

[Mukul. A Bengali reader intended for class IV.] Pages 2+16. Published by Satyanarayan Bhattacharyya, 18B, Shama Charan De Street, Calcutta. [27th July, 1938.] Double Crown 16mo. 1st edition. *Illustrated.*

Prabhat Chandra Ray, Sri Gouranga Press, 5, Chintamani Das Lane, Calcutta. 100 copies.

197. Dhirendralal De, [Dr., M. A., Ph. D., (London.)].—সরল প্রবন্ধ। প্রথম ভাগ—

[Saral Prabandha. Part I. A Bengali reader in prose and poetry intended for class II and primary schools. Classes II and III of middle English and middle vernacular schools and class III of high English schools.] Pages 2+80. Published by Dhirendra Nath Ghosh, Victoria Book Depot, 31-A, Cornwallis Street, Calcutta 1938 [25th July, 1938.] Double Crown 16mo. 1st edition. *Illustrated.* 4 annas.

S. B. Mallick, Bani Press, 16, Hemendra Sen Street, Calcutta. 100 copies.

198. —— Part II. [Intended for class IV of high and middle English schools.] Pages 2+66+17. 1938. [25th July, 1938.] Double Crown 16mo. 1st edition. *Illustrated.* 6 annas.

S. B. Mallick, Bani Press, 16, Hemendra Sen Street, Calcutta. 100 copies.

199. ————. Part III. [Intended for class V.] Pages 2+60+20. 1938. [25th July, 1938.] Double Crown 16mo. 1st edition. *Illustrated.* 6 annas.

S. B. Mallick, Bani Press, 16, Hemendra Sen Street, Calcutta. 100 copies.

200. ————. Part IV. [Intended for class VI.] Pages 2+80+28. [25th July, 1938.] Double Crown 16mo. 1st edition. 8 annas.

S. N. Guha Ray, B.A., Sree Saraswaty Press, Ltd., 1, Ramanath Majumdar Street, Calcutta. 100 copies.

Bengali—Language—*contd.*

Educational —*contd.*

201. Dhirendra Lal De, [Dr., M.A., Ph. D. London).—শিশু-রচনা—

[Sisu-rachana. A book of essays intended for classes III-VI.] Pages 6 + 168. Published by Dhirendra Nath Ghosh, 31-A, Cornwallis Street, Calcutta. 1938. [25th July, 1938.] Double Crown 16mo. 1st edition. *Illustrated.* 8 annas.

S.B. Mallik, Bani Press, 16, Hemendra Sen Street, Calcutta. 100 copies.

202. ———. শিশু ব্যাকরণ—
[Sisu Vyakaran. Elements of Bengali grammar intended for class IV.] Pages 2 + 50. Published by Dhirendranath Ghosh, Victoria Book Depot, 31-A, Cornwallis Street, Calcutta. [25th July, 1938.] Double Crown 16mo. 1st edition. 3 annas.

S. N. Guha Ray, B.A., Sree Saraswati Press, Ltd., 1, Ramanath Mazumdar Street, Calcutta. 1,100 copies.

203. Dhirendranath Banerjee, (M A.). -শিশু-পাঠ্য বাঙ্গালা ব্যাকরণ--
[Sisu Páthya Bángálá Vyakaran. Bengali grammar for class IV.] Pages 2 + 50. Published by Amarendra Nath Banerjee, 13A, Michael Datta Street, Calcutta. [27th August, 1938.] Double Crown 16mo. 1st edition.

Ganga Narayan Bhattacharyya, Tapasi Press, 30, Cornwallis Street, Calcutta. 100 copies.

204. Dhirendranath Mukherjee, (M. A.) —প্রিয় পাঠ। প্রথম ভাগ—

[Priya Páth. Part I. A reader intender for class III.] Pages 83. Published by Pranesh Chandra Ghosh, 20, College Street Market, Calcutta. [21st July, 1938.] Double Crown 16mo. 1st edition. *Illustrated.* 6 annas.

Bankim Chandra Ghosh, Mahesh Press, 121-B, Sitaram Ghosh Street, Calcutta. 50 copies.

205. ———. Part II. [Intended for class IV.] Pages 2 + 88. [29th July, 1938.] Double Crown 16mo. 1st edition. *Illustrated.* 6 annas.

Bankim Chandra Ghosh, Mahesh Press, 121-B, Sitaram Ghosh Street, Calcutta. 50 copies.

Bengali—Language—*contd.*

Educational—*contd.*

206. Dineshchandra Chatterjee, (B. A.).—নব পাঠমালা। প্রথম ভাগ

[Nava Pathmala. Part I. A reader for class III.] Pages 4 + 79. Published by the author, Paikpara, Bakultala, Jessore. [27th July, 1938.] Crown 8vo. 1st edition *Illustrated.* 4 annas.

Dinataran Mukherjee, Jnanodaya Press, 49-1, Bechu Chatterjee Street, Calcutta. 25 copies.

207. ——— Part II [Intended for class IV.] Pages 4 + 80. [27th July, 1938.] Crown 8vo. 1st edition. *Illustrated.* 4 annas.

Dinataran Mukherjee, Jnanodaya Press, 49-1, Bechu Chatterjee Street, Calcutta. 25 copies.

208. Dinesh Chandra Majumdar, (M. A.). —প্রবন্ধ-কুসুম

[Prabandha-Kusum. A reader in prose and poetry for class IV of high and middle English schools.] Pages 1 + 2 + 80. Published by N. C. Bose, 216, Cornwallis Street, Calcutta. [25th July, 1938.] Double Crown 16mo. 1st edition. *Illustrated.* 6 annas

K. P. Ghosh, Rudra Printing Works, 66, Maniktala Street, Calcutta. 500 copies.

209. . সাহিত্য-মঞ্জরী —
[Sahitya-Manjari. A reader in prose and poetry for class V.] Pages 1 + 2 + 80. [25th July, 1938.] Double Crown 16mo. 1st edition *Illustrated.* 6 annas.

K. P. Ghosh, Rudra Printing Works, 66, Maniktala Street, Calcutta. 500 copies.

210. দ্বিতীয় ভাগ সাহিত্য-প্রসূনের সুচারু ব্যাখ্যা-

[Dvitiya Bhág Sáhitya-Prasuner Sucháru Vyákhya. A key.] Pages 94 Published by Dwijendra Nath Mitra, The New Bengal Press, 68, College Street, Calcutta. [29th June, 1938.] Double Crown 16mo. 1s edition. 12 annas.

Dwijendra Nath Mitra, The New Bengal Press, 68, College Street, Calcutta. 1,000 copies.

211. Fakirchand, Shekh, (B. A., B. T.).—সরল শিশু-সাথী। প্রথম ভাগ

[Saral Sisu Sathi. Part I A Bengali primer for class A in Assam.] Pages 1 + 22 Published by Anichhadin Khan, 29-2, Lakshmibazar, Dacca. 1344 sál or 1937-38 A.D. [24th June, 1938.] Double Crown 16mo 1st edition. *Illustrated.* 1 anna.

Kalachand Basak, Narayan Machine Press, Dacca. 1,250 copies.

212. ———. Part II. [A Bengali reader for class B.] Pages 1 + 26 1344 sál or 1937-38 A.D. [24th June, 1938.] Double Crown 16mo. 1st edition. *Illustrated.* 1 anna.

Kalachand Basak, Narayan Machine Press, Dacca. 1,250 copies.

Bengali—Language—*contd.*

Educational—*contd.*

213. Gajendra Kumar Mitra. —নীতি-মঞ্জরী—

[Niti Manjari. A reader in prose and poetry for class V.] Pages 2 + 63 + 20. Published by Sumatha Nath Ghosh, 10, Syama Charan De Street, Calcutta. [27th August, 1938.] Double Crown 16mo. 1st edition. *Illustrated.*

Sasadhar Chakravarti, Kalika Press, 25, D. L. Roy Street, Calcutta. 1,100 copies.

214. Golam Mostapha, (B. A., B.T.).—আলোক-মঞ্জরী। চতুর্থ ভাগ—

[Alok Manjari. Part IV. A Bengali reader intended for class VI of secondary schools.] Pages 2 + 122. Published by A. M. Sarphuddin Ahmad, Islamia Library, 15, College Square, Calcutta. 1938. [28th July, 1938.] Double Crown 16mo. 1st edition. *Illustrated.*

Barendrakrishna Mukherji, New Arya Mission Press, 9, Sibnarayan Das Lane, Calcutta. 30 copies.

215. Gopalkrishna Vedantacharyya Kavya-Vyakarantirtha, (M. A.). —ভাষা-শিক্ষা বাঙ্গলা ব্যাকরণ—

[Bhasha-Siksha Bánlá Vyakaran. Bengali Grammar for classes VII and VIII.] Pages 2 + 219. Published by the printer, 66, Vivekananda Road, Calcutta. [21st July, 1938.] Double Crown 16mo. 1st edition. 12 annas.

K. D. Dutt, Victoria Printing Works, 66, Vivekananda Road, Calcutta. 100 copies.

216. Haralal Banerji.—বাঙ্গালা ভাষার ব্যাকরণ—

[Bangla Bhashar Vyakaran. Bengali Grammar for classes VII and VIII of high English schools.] Pages 3 + 220. Published by Brajendramohan Datta, 57-1, College Street, Calcutta. 1938. [27th July, 1938.] Double Crown 16mo. 7th edition.

Sailendranath Guha Roy, B. A., Sree Saraswati Press, Ltd., 1, Ramanath Majumdar Street, Calcutta. 1,000 copies.

217 ———. বাঙ্গালা ব্যাকরণ। প্রথম ভাগ—

[Bangala Vyakaran. Part I. Elements of Bengali Grammar for class IV.] Pages 2 + 50. Published by Brajendramohan Datta, Students' Library, 57-1, College Street, Calcutta. 1938. [28th July, 1938.] Double Crown 16mo. 5th edition. 3 annas.

Sailendranath Guha Ray, B.A., Sree Saraswati Press, Ltd., 1, Ramanath Majumdar Street, Calcutta. 1,000 copies.

218. Haranath Ghosh.—ভাষা-প্রবেশ ব্যাকরণ—

[Bhasha-Praves Vyakaran. Bengali Grammar for classes VII and VIII of high English schools.] Pages 2 + 2 + 246. Published by Pramatha Nath Ghosh, Victoria Library, Dacca. 1938. [20th July, 1938.] Double Crown 16mo. 1st edition. Rupee 1.

Pyarimohan Kar, Victoria Art Press, Dacca. 75 copies.

219. ———. পাঠশালা ব্যাকরণ—

[Pathsala Vyakaran. Bengali Grammar. Intended for classes II, III and IV of primary schools.] Pages 2 + 2 + 116. Published by Pramathanath Ghosh, Victoria Library, Dacca. [26th July, 1938.] Double Crown 16mo. 3rd edition. 5 annas.

Pyarimohan Kar, Victoria Art Press, Dacca. 3,000 copies.

220. ———. ব্যাকরণ-কলিকা—

[Vyákaran Kaliká. Bengali Grammar for class IV.] Pages. 1 + 48. Published by Pramatha Nath Ghosh, Victoria Library, Dacca. [21st July, 1938.] Double Crown 16mo. 1st edition. 2 annas 6 pies.

Pyarimohan Kar, Victoria Art Press, 8, Hara Nath Ghosh Lane, Dacca. 100 copies.

221. Harendranath Bhattacharyya, (Kavyatirtha, Vyakarantirtha, Vidyabhushan).—আদর্শ ব্যাকরণ

[Adarsa Vyakaran. Bengali Grammar for classes VII and VIII.] Pages 2 + 4 + 216. Published by Raghunath Adhya, S. C. Addy & Co., Ltd., 12, Wellington Street, Calcutta. 1938. [28th July, 1938.] Double Crown 16mo. 1st edition.

Nilkantha Mukherji, Wellington Printing Works, 10, Haladhar Bardhan Lane, Calcutta. 500 copies.

222. Haripada Chakrabarty, (M. A.). —সাহিত্য প্রসূন। দ্বিতীয় ভাগ—

[Sáhitya Prasun. Part II. A reader for class VI.] Pages 4 + 112. Published by Tarak Chandra Guha, 197, Cornwallis Street, Calcutta. [27th July, 1938.] Double Crown 16 mo. 1st edition *Illustrated.*

Sasadhar Chakrabarty Kalika Press, Ltd., 25, D. L. Roy Street, Calcutta. 50 copies.

Educational—*contd*

223. Helps to the study of অব্যক্ত (Avyakta)—["Bengali Second Paper made Easy" Series.] Edited by Professor A. L. Banerjee, M. A. Pages 75. Published by D. C. Bose, 10, College Square, Calcutta. [7th September, 1938.] Double Crown 16mo. 1st edition. 4 annas.

K. C. Chatterjee, Sakti Press, 27-3B, Hari Ghosh Street, Calcutta. 1,200 copies.

224. Helps to the study of ছুটির পড়া (Chhutir - Pada.) [A help book.] Edited by Professor A. L. Banerjee, M.A. Pages 64. Published by D. C. Bose, 10, College Square, Calcutta. [8th July, 1938.] Double Crown 16mo. 1st edition. 4 annas.

Tridibesh Basu, B.A., K. P. Basu Printing Works, 11, Mohendra Gossain Lane, Calcutta. 2,200 copies.

225. Helps to the study of মহাপুরুষ-প্রসঙ্গ—[Helps to the Study of *Maha Purush Prasanga.* A help book for Matriculation students. "Bengali Second Paper Made Easy" Series (VI).] Edited by Professor A. L. Banerjee, M.A. Pages 48. Published by D. C. Bose, Modern Book Agency, 10, College Square, Calcutta. [20th July, 1938.] Double Crown 16mo. 1st edition. 4 annas.

Tridibesh Basu, B.A., K. P. Basu, Printing Works, 11, Mahendra Gossain Lane, Calcutta. 2,200 copies.

226. Helps to the study of প্রবাস চিত্র (Pravás Chitra.)—[A help book.] Edited by Professor A. L. Banerjee, M.A. Pages 42. Published by D. C. Bose, 10, College Square, Calcutta. [8th July, 1938.] Double Crown 16mo. 1st edition. 4 annas.

Tridibesh Basu, B.A., K.P. Basu Printing Works, 11, Mohendra Gossain Lane, Calcutta. 1,200 copies.

227. Helps to the study of রামায়ণী কথা (Ramayani Katha).— [A help book.] Edited by Professor A. L. Banerjee, M.A. Pages 56. Published by D. C. Bose, 10, College Square, Calcutta. [12th July, 1938.] Double Crown 16mo. 1st edition. 4 annas.

Tridibesh Basu, B.A., K. P. Basu, Printing Works, 11, Mohendra Gossain Lane, Calcutta. 2,200 copies.

228. Helps to the study of শুভ-সাধনা (Subha-Sadhana).—[A help book.] Edited by Professor A. L. Banerjee, M.A. Pages 61. Published by D. C. Bose, 10, College Square, Calcutta. [9th July, 1938.] Double Crown 16mo. 1st edition. 4 annas.

Tridibesh Basu, B.A., K. P. Basu Printing Works, 11, Mohendra Gossain Lane, Calcutta. 1,200 copies.

229. Hrishikesh Ray.—নব্য ব্যাকরণ। প্রথম ভাগ—[Navya Vyakaran. Part I. Bengali Grammar for class IV.] Pages 2+57. Published by Susil Kumar Banerjee, 79-1, Simla Street, Calcutta. [25th July, 1938.] Double Crown 16mo. 9th edition. Revised and enlarged. *Illustrated.* 4 annas.

Kshirod Chandra Ghosh, Sree Lakshmi Press, 81, Simla Street, Calcutta. 1,100 copies.

230. Ibrahim Khan, (M. A., B. L.).—সাহিত্য-কণিকা। তৃতীয় ভাগ—[Sahityá Kánika. Part III. A Bengali reader in prose and poetry intended for class V of secondary schools.] Pages 2+84. Published by Abdur Rahim Khan, 15, College Square, Calcutta. 1938. [26th July, 1938.] Double Crown 16mo. 2nd edition. *Illustrated.* 6 annas 6 pies.

Sailendra Nath Guha Ray, B.A., Sri Saraswati Press, Ltd., 1, Ramanath Majumdar Street, Calcutta. 100 copies.

231. . Part IV. [Intended for class VI.] Pages 2+102. 1938 [26th July, 1938.] Double Crown 16mo. 2nd edition. *Illustrated* 8 annas.

Sailendra Nath Guha Ray, B.A., Sri Saraswati Press, Ltd., 1, Ramanath Majumdar Street, Calcutta. 100 copies.

232. ——— ——সাহিত্য-মুকুল—[Sahitya Mukul. A reader in prose and poetry for class III.] Pages 2+84. Published by Qazi Akamuddin, 8-1, Syamacharan Le Street, Calcutta. [22nd July, 1938.] Double Crown 16mo. 1st edition. *Illustrated.*

Tridibesh Basu, B.A., K. P. Basu Printing Works, 11, Mohendra Gossain Lane, Calcutta. 100 copies.

233. Intermediate Bengali Selections.—[Intended for the I.A. and I.Sc. candidates of the Calcutta University.] Pages 18+339+191. Published by the Calcutta University, Senate House, Calcutta. [10th July, 1938.] Special size. 5th edition.

Bhupendralal Banerjee, the Calcutta University Press, Senate House, Calcutta. 15,000 copies.

Educational—*contd.*

234. Jagatmohan Sen, (B. Ed.).—ব্যাকরণিকা তৃতীয় ভাগ—

[Vyakaranika. Part III. A Bengali Grammar for classes VII and VIII.] Pages 2+204. Published by P. De, 26, Kalachand Patitundi Lane, Paikpara. [26th July, 1938.] Crown 8vo. 1st edition. 14 annas.

Rabindra Nath Mitra, Nalanda Press, 112, Vivekananda Road, Calcutta. 200 copies.

235. Jagattaran Das and Professor Jitendralal Bannerjee, (M.A., B.L.). Helps to the Study of Matric Bengali Rapid Readers. Bindur Chhele. Pages 1+60. Published by B. Sen for Sen Bros. & Co., 15, College Square, Calcutta. [29th August, 1938.] Double Crown 16mo. 1st edition. 4 annas.

Jyotish Chandra Ghosh, Bharati Printing Works, P46-1, Vevekananda Road, Calcutta. 3,300 copies.

236. ————. Helps to the Study of Matric. Bengali Rapid Readers Chutir Pada. Pages 1+76. Published by B. Sen, Sen Bros. & Co., 15, College Square, Calcutta. [13th August, 1938.] Double Crown 16mo. 1st edition. 5 annas.

Mihir Chandra Ghosh, New Saraswati Press, 25-3A, Shambhu Chatterjee Street, Calcutta. 3,300 copies.

237. ————. Helps to the Study of Matric. Bengali Rapid Readers : Ramayani Katha. Pages 1+124. Published by B. Sen for Sen Bros. & Co., 15, College Square, Calcutta. [14th August, 1938.] Double Crown 16mo. 1st edition 8 annas.

Mihir Chandra Ghosh, New Saraswati Press, 25-3A, Shambhu Chatterjee Street, Calcutta. 1,100 copies.

238. ————. Helps to the Study of Matric. Bengali Rapid Readers : Mahapurush Prasanga Pages 1+108. Published by B. Sen, 15, College Square, Calcutta. [27th August, 1938.] Double Crown 16mo. 1st edition. 8 annas.

Ganga Narayan Bhattacharyya, Tapasi Press, 30, Cornwallis Street, Calcutta. 2,200 copies.

239. ————. Helps to the Study of Matric. Bengali Rapid Readers Viswaparichaya. Pages 1+92. Published by B. Sen for Sen Bros. & Co., 15, College Square, Calcutta. [29th August, 1938.] Double Crown 16mo. 1st edition. 8 annas.

Jyotish Chandra Ghosh, Bharati Printing Works, P. 46-1, Vevekananda Road, Calcutta. 1,100 copies.

Bengali—Language—*contd.*

Educational—*contd.*

240. Jaladhar Sen, (Rai Bahadur).—কিশোর-সাথী। প্রথম ভাগ—

[Kisor-Sathi. Part I. A reader in prose and poetry. Intended for class III.] Pages 2+82. Published by Saroj Kumar De, 64, College Street, Calcutta. 1345 sál or 1938-39 A. D. [11th August, 1938.] Double Crown 16mo. 1st edition. *Illustrated.*

Sasadhar Chakravarti, Kalika Press, Ltd., 25, D. L. Roy Street, Calcutta. 100 copies.

241. ————. Part II. [Intended for class IV.] Pages 2+80. 1345 sál or 1938-39 A. D. [11th August, 1938.] Double Crown 16mo. 1st edition. *Illustrated.*

Sasadhar Chakravarti, Kalika Press, Ltd., 25, D. L. Roy Street, Calcutta. 100 copies.

242. Jatindramohan Bagchi, (B. A.).—সাহিত্য সঞ্চয়। প্রথম ভাগ—

[Sahitya Sanchay. Part I. A reader in prose and poetry for class III.] Pages 2+85. Published by Anukul Chandra Dhar, B.A., 26, Cornwallis Street, Calcutta. 1345 sál or 1938-39 A. D [27th July, 1938.] Double Crown 16mo. 1st edition. *Illustrated.*

Janardan Kar, Ram Kumar Machine Press, 26, Cornwallis Street, Calcutta. 50 copies

243. ————. Part II. [For class IV.] Pages 2+90. 1345 sál or 1938-39 A. D. [27th July, 1938.] Double Crown 16mo. 1st edition. *Illustrated.*

Janardan Kar, Ram Kumar Machine Press, 26, Cornwallis Street, Calcutta. 50 copies.

244. ————. Part III. [For class V.] Pages 2+100. 1345 sál or 1938-39 A. D. [27th July, 1938.] Double Crown 16mo. 1st edition. *Illustrated.*

Janardan Kar, Ram Kumar Machine Press, 26, Cornwallis Street, Calcutta. 50 copies.

245. ————. Part IV. [For class VI.] Pages 2+104. 1345 sál or 1938-39 A. D. [27th July, 1938.] Double Crown 16mo. 1st edition. *Illustrated.*

Janardan Kar, Ram Kumar Machine Press, 26, Cornwallis Street, Calcutta. 50 copies.

Bengali—Language—*contd.*

Educational—*contd.*

246. Jitendralal Banerjee, (M. A., B. L.), and Purnachandra Biswas.—Junior Bengali Composition (ছোটদের বাঙ্গলা রচনা)—

[(Chhotader Bangala Rachana.) A book on Bengali composition and essay-writing. Intended for classes V and VI.] Pages 2+316. Published by J. N. Shee, Central Book Agency, 14, College Square, Calcutta. 1938. [29th August, 1938.] Double Crown 16mo. Revised and enlarged edition. Rupee 1.

Jyotish Chandra Ghosh, P.46-1, Vevekananda Road, Calcutta. 1,100 copies.

247. Jogendranath Mitra, (M. A.).—সাহিত্য-প্রসূন। প্রথম ভাগ—

[Sahitya Prasun. Part I. A reader in prose and poetry. Intended for class III of high and middle English schools.] Pages 2+82. Published by the printer, 68, College Street, Calcutta. [20th July, 1938.] Double Crown 16mo. 1st edition. *Illustrated.*

Dwijendra Nath Mitra, New Bengal Press, 68, College Street, Calcutta. 50 copies.

248. ——-——. Part II. [Intended for class IV of high and middle English schools.] Pages 2+81. [22nd July, 1938.] Double Crown 16mo. 1st edition. *Illustrated.*

Dwijendra Nath Mitra, New Bengali Press, Ltd., 68, College Street, Calcutta. 50 copies.

249. Jogendranath Tarkatirtha.—শিশুবোধ ব্যাকরণ—

[Sisubodh Vyakaran. A Bengali grammar for class IV.] Pages 2+50. Published by the author, 3-1, Prananath Chaudhuri Lane, Calcutta. 1938. [27th August, 1938.] Double Crown 16mo. 1st edition. 3 annas.

Sasadhar Chakravarti, Kalika Press, 25, D. L. Roy Street, Calcutta. 30 copies.

250. Jogindranath Sarkar.—জ্ঞানমুকুল। প্রথম ভাগ—

[Jnan Mukul. Part I. A Bengali reader in prose and poetry for class V of secondary schools,] Pages 2+80. Published by Keshab Chandra Choudhury, 64, College Street, Calcutta. [27th July, 1938.] Double Crown 16mo. 1st edition. *Illustrated.*

Panchanan Das, Satyanarayan Press, 28-4A, Beadon Row, Calcutta. 100 copies.

251. ————. Part II. [Intended for class VI.] Pages 2+104. [27th July, 1938.] Double Crown 16mo. 1st edition. *Illustrated.*

Panchanan Das, Satyanarayan Press, 28-4A, Beadon Row, Calcutta. 100 copies.

Bengali—Language—*contd.*

Educational—*contd*

252. Jogindra Nath Sarkar—শিক্ষামুকুল। প্রথম ভাগ—

[Siksha Mukul. Part I. A Bengali reader in prose and poetry for class III of secondary schools.] Pages 2+80. Published by Keshab Chandra Choudhury, 64, College Street, Calcutta. [27th July, 1938.] Double Crown 16mo. 1st edition. *Illustrated.*

Panchanan Das, Satyanarayan Press, 28-4A, Beadon Row, Calcutta. 100 copies.

253 ——. Part II. [Intended for class IV.] Pages 2+80. [27th July, 1938.] Double Crown 16mo 1st edition. *Illustrated.*

Panchanan Das, Satyanarayan Press, 28-4A, Beadon Row, Calcutta. 100 copies.

254 Kalidas Ray, (Kavisekhar). সাহিত্য-মালিকা—

[Sahitya Malika. A reader in prose and poetry. Intended for class VI] Pages 78+26. Published by Upendra Nath Dhar, 58, Wellington Street, Calcutta. [27th July, 1938.] Double Crown 16mo. 1st edition *Illustrated.*

Mahendra Nath Dutt, Sir Saraswati Press, Ltd., 1, Ramanath Mazumdar Street, Calcutta 100 copies.

255. Kalimohan Sarma Adhikari, (B. A., B. T.), and Ramaniranjan Acharyya, (M. A.).—সাহিত্য সৌরভ

[Sahitya Saurabh. A Bengali reader for class IV.] Pages 2+84. Published by Tarak Chandra Guha, 197, Cornwallis Street. Calcutta. [27th July, 1938.] Double Crown 16mo. 1st edition. *Illustrated.*

Sasadhar Chakrabarty, Kalika Press, Ltd., 25, D. L. Roy Street, Calcutta. 50 copies.

256. ———. সাহিত্য-কুসুম—

[Sâhitya Kusum A reader for class III.] Pages 2+84. Published by Tarak Chandra Guha, 197, Cornwalis Street, Calcutta. [27th July, 1938.] Double Crown 16mo. 1st edition. *Illustrated.*

Sasadhar Chakrabarty, Kalika Press, Ltd., 25, D. L. Roy Street, Calcutta. 50 copies.

257. Kaliprasanna Vidyaratna.—সরল বাঙ্গালা ব্যাকরণ—

[Saral Bangala Vyakaran Elementary Bengali Grammar for class IV.] Pages 2+52. Published by Subodh Chandra Soor, 125, Canning Street, Calcutta. [26th July, 1938.] Double Crown 16mo. New edition. *Illustrated* 2 annas.

Kesahananda Kole, Crown Printing Works, 11, Chaudhuri Lane, Calcutta. 25 copies.

Educational—*contd.*

258. Karunakana Gupta, (M. A.)—বাঙ্গালা সাহিত্য। পঞ্চম ভাগ—

[Bángálá Sáhitya. Part V. A Bengali reader intended for class VII of high English schools and high madrasahs.] Pages 2+128. Published by Khan Bahadur Alhaz, Makhdumi Library and Ahsanullah Book House, Ltd., 15, College Square, Calcutta. [12th July, 1938.] Double Crown 16mo. 1st edition. *Illustrated.*

Mihir Chandra Ghosh, New Saraswati Press, 25-3A, Sambhu Chatterjee Street, Calcutta. 100 copies.

259. ———. Part VI. [Intended for class VIII.] Pages 2+163. Published by Mohammad Najmul Ula, Makhdumi Library and Ahsanullah Book House, Ltd., 15, College Square, Calcutta. 1938. [26th July, 1938.] Double Crown 16mo. 1st edition. *Illustrated.*

Sailendranath Guha Ray, B.A., Sree Saraswati Press, Ltd., 1, Ramanath Majumdar Street, Calcutta. 100 copies.

260. Kokilesvar Sastri, Pandit, and Khagendranath Mitra.—ব্যাকরণ মঞ্জরী প্রথম ভাগ—

[Vyakaran-Manjari. Part I. Elementary Bengali Grammar intended for class IV.] Pages 1+58. Published by Dwijendranath Dhar, B.L., 12-1, Chaitan Sen Lane, Calcutta. [25th July, 1938.] Double Crown 16mo. 1st edition.

Tridibes Basu, B. A., K. P. Basu Printing Works, 11, Mahendra Goswami Lane, Calcutta. 100 copies.

261. Krishnachandra Kavyatirtha.—সরল ব্যাকরণ শিক্ষা—

[Saral Vyakaran Siksha. Bengali Grammar for class IV.] Pages 1+46. Published by Sankar Prasad Mallik, 16, Balaram Basu 2nd Lane, Calcutta. [26th July, 1938.] Double Crown 16mo. 1st edition.

K. P. Ghosh, Rudra Printing Works, 66, Maniktala Street. Calcutta. 50 copies.

262. Krishnadhan Sarma.—সহজ শিশুবোধ ব্যাকরণ—

[Sahaj Sisubodh-Vyakaran. Elementary Bengali Grammar for class IV of secondary schools.] Pages 1+51. Published by the author, 3-1, Vidyasagar Street, Calcutta. 1938. [27th July, 1938.] Crown 8vo. 1st edition.

Sureslal Chatterji, Sahitya Press, 49-1, Beohu Chatterji Street, Calcutta. 50 copies.

263. Kumudranjan Mallick, (B. A.).—সাহিত্য-বীথি। প্রথম ভাগ—

[Sáhitya Bithi. Part I. A reader in prose and poetry. Intended for class III.] Pages 2+64+16. Published by Manisha Devi, 2, College Square, Calcutta. [26th July, 1938.] Double Crown 16mo. 1st edition. *Illustrated.*

Sailendranath Guha Ray, Sree Saraswati Press, Ltd., 1, Ramanath Majumdar Street, Calcutta. 100 copies.

264. ———. Part II. [Intended for class IV.] Pages 2+60+16. Published by Radharani Devi, 12-1, Chaitan Sen Lane, Calcutta. [26th July, 1938.] Double Crown 16mo. 1st edition. *Illustrated.*

Sailendranath Guha Ray, Sree Saraswati Press, Ltd., 1, Ramanath Mujumdar Street, Calcutta. 100 copies.

265. ———. Part III. [Intended for class V.] Pages 2+64+20. Published by Manisha Devi, 2, College Square, Calcutta. [26th July, 1938.] Double Crown 16mo. 1st edition. *Illustrated.*

Sailendranath Guha Ray, Sree Saraswati Press, Ltd., 1, Ramanath Majumdar Street, Calcutta. 100 copies.

266. ———. Part IV. [Intended for class VI.] Pages 2+80+28. Published by Radharani Devi, 2, College Square, Calcutta. [26th July, 1938.] Double Crown 16mo. 1st edition. *Illustrated.*

Sailendranath Guha Ray, Sree Saraswati Press, Ltd., 1, Ramanath Majumdar Street, Calcutta. 100 copies.

267. Kumudranjan Mallick, (B. A.), and Jagannath Mallick, (M. A.).—সাহিত্য-সাথী। প্রথম ভাগ—

[Sahitya Sathee. Part I. A reader intended for class III of high and middle English schools and middle Vernacular schools.] Pages 2+81. Published by the printer, 66, Vivekananda Road, Calcutta. [16th July, 1938.] Double Crown 16mo. 1st edition. *Illustrated.* 5 annas.

K. D. Dutt, Victoria Printing Works, 66, Vivekananda Road, Calcutta. 100 copies.

268. ———. Part II. [Intended for class IV.] Pages 2+81. [16th July, 1938.] Double Crown 16mo. 1st edition. *Illustrated.* 5 annas.

K. D. Dutt, Victoria Printing Works, 66, Vivekananda Road, Calcutta. 100 copies.

Educational—*contd*

269. Lilabati Roy.—সাহিত্য-প্রবেশ—

[Sahitya Prabesh. A reader in prose and poetry. Intended for class IV.] Pages 6+80. Published by Bibhas Roy Chowdhury, 3B, Janak Road, Kalighat, Calcutta. [26th July, 1938.] Crown 8vo. 1st edition. *Illustrated.*

Rabindra Nath Mitra, Nalanda Press, 112, Vivekananda Road, Calcutta. 100 copies.

270. Manindralal Basu, (M. A.), and Herambanath Bhattacharyya, (B. A.).—সাহিত্য-প্রবেশ। প্রথম ভাগ—

[Sahitya-Praves. Part I. A Bengali reader for class V.] Pages 2+91. Published by Binay Krishna Halder, Gold-queen & Co., Ltd., College Street Market, Calcutta. [24th July, 1938.] Imperial 16mo. 1st edition. *Illustrated.* 5 annas.

S. C. Bose, Bose Press, 30, Brajanath Mitra Lane, Calcutta. 100 copies.

271. ——— ——. Part II. [A reader for class VI.] Pages 2+112. [25th July, 1938.] Imperial 16mo. 1st edition. *Illustrated.* 7 annas.

Rabindranath Mitra, Nalanda Press, 112, Vivekananda Road, Calcutta. 100 copies.

272. Manmathanath Banerji.—নীতি-কণা—

[Niti-Kana. A Bengali reader for class V.] Pages 2+5-87. Published by Khagendranath Banerji, 15B, Ray Bagan Street, Calcutta. 1938. [27th July, 1938.] Double Crown 16mo. 1st edition. *Illustrated.* 5 annas.

Manindranath Bhandari, Indunarayan Printing Works, 15B, Ray Bagan Street, Calcutta. 40 copies.

273. মণি মুকুর—

[Manimukur. A Bengali reader intended for class VIII of secondary schools.] Compiled by Manoj Basu, B.A., and Golam Mostapha, B.A., B.T. Pages 2+156. Published by A. M. Sarphuddin Ahmad, Islamia Library, 15, College Square, Calcutta. 1938. [28th July, 1938.] Double Crown 16mo. 1st edition. *Illustrated.*

Barendrakrishna Mukherji, New Arvya Mission Press, 9, Sibnarayan Das Lane, Calcutta. 30 copies.

274. Manoj Basu, (B. A.).—পাঠ-মঞ্জুষা—

[Path-Manjusha. A reader in prose and poety for class V.] Pages 2+84. Published by Chhabirani Dhar, 2, Raja Woodman Street, Calcutta. [12th August, 1938.] Imperial 16mo. 1st edition. *Illustrated.* 6 annas.

Ganganarayan Bhattacharyya, Tapasi Press, 30, Cornwallis Street, Calcutta. 100 copies.

Bengali—Language—*contd.*

Educational—*contd.*

275. Manoj Basu, (B. A.).—সাহিত্য-মঞ্জুষা—

[Sáhitya Manjusha. A Bengali reader for class VI.] Pages 4+100. Published by Sachindranath Mukherjee, B.A., Kamala Book Depôt Ltd., 15, College Square, Calcutta. [27th July, 1938.] Imperial 16mo. 7th revised edition. *Illustrated.* 8 annas.

Sasadhar Chakrabarty, Kalika Press, Ltd., 25, D. L. Roy Street, Calcutta. 100 copies.

276. Manoranjan Sen Gupta, (B. T.).—প্রবন্ধ লহরী। প্রথম ভাগ—

[Prabandha Lahari. Part I. A reader in prose and poetry. Intended for class V.] Pages 2+55+24. Published by Sudhansu Kumar Bhattacharyya, B.A., 206, Cornwallis Street, Calcutta. [26th July, 1938.] Double Crown 16mo. 1st edition. *Illustrated.*

Sanat Kumar Sircar, Sripati Press, 14, D. L. Roy Street, Calcutta. 50 copies.

277. —— ——. Part II. [Intended for class VI.] Pages 2+84+29. [26th July, 1938.] Double Crown 16mo. 1st edition. *Illustrated.*

Sanat Kumar Sircar, Sripati Press, 14, D. L. Roy Street, Calcutta. 50 copies

278. Mrinalchandra Sarvadhikari, (M. A.).—জ্ঞান-মঞ্জুষা—

[Jnan Manjusha. A reader intended for class VI.] Pages 2+107. Published by Kshitinath Chatterjee, City Book Company, 15, College Square, Calcutta. [26th July, 1938.] Crown 8vo. 1st edition. *Illustrated.*

Rabindranath Mitra, Nalanda Press, 112, Vivekananda Road, Calcutta 50 copies.

279. ————. শিক্ষামুকুর। প্রথম ভাগ—

[Siksha Mukur. Part I. A reader in prose and poetry. Intended for class III.] Pages 84. Published by Sachindranath Mukherjee, B A., Kamala Book Depot, Ltd., 15, College Square, Calcutta. [26th July, 1938.] Imperial 16mo. 1st edition. *Illustrated.* 6 annas.

Barendra Krishna Mukherjee, New Arya Mission Press, 9, Shib Narain Das Lane, Calcutta. 1,100 copies.

280. —— ——. Part II. [Intended for class IV.] Pages 84. [27th July, 1938.] Imperial 16mo. 1st edition. *Illustrated.* 6 annas.

Barendra Krishna Mukherjee, New Arya Mission Press, 9, Shib Narain Das Lane, Calcutta. 1,100 copies.

Educational—*contd.*

281. **Narendranath Das Gupta, (M. A.) and Surendranath Sen Gupta, Kaviranjan.—পরিমল। প্রথম ভাগ —**

[Parimal. Part I. A Bengali reader for class III.] Pages 2+92. Published by Sisirkumar Sen, 213, Cornwallis Street, Calcutta [27th July, 1938.] Double Crown 16mo. 1st edition. *Illustrated.*

Janardan Kar, Ramkumar Machine Press, 26, Cornwallis Street, Calcutta. 50 copies.

282. ———. Part II. [For class IV.] Pages 2+88 [27th July, 1938.] Double Crown 16mo 1st edition *Illustrated.*

Janardan Kar, Ramkumar Machine Press, 26, Cornwallis Street, Calcutta. 50 copies.

283. **Navakrishna Bhattacharyya.—নীতি পাঠ—**

[Niti Path. A Bengali reader for class III.] Pages 2+5—80 Published by Radharaman Banerji, 15B, Ray Bagan Street Calcutta. 1938. [27th July, 1938.] Double Crown 16mo. 1st edition. *Illustrated.* 5 annas.

Manindranath Bhandari, Indunarayan Printing Works, 15B, Ray Bagan Street, Calcutta 500 copies.

284. **Nibaran Chandra Sen, (M. A., B. L.).—সরল শিশু-ব্যাকরণ—**

[Saral Sisu Vyakaran. Elementary Bengali grammar for class IV.] Pages 2+54. Published by Tarak Chandra Guha, 197, Cornwallis Street, Calcutta [27th July, 1938.] Double Crown 16mo. 1st edition.

Sasadhar Chakrabarty, Kalika Press, Ltd., 25, D. L. Roy Street, Calcutta. 50 copies.

285. **Notes on B.A. Bengali Texts for 1940.** Pages 1+1+124+128+120+32+32. Published by B. Sen, Sen Roy & Co., 15, College Square, Calcutta. [18th August, 1938.] Double Crown 16mo. 1st edition. Rupees 2.

Mihir Chandra Ghosh, New Saraswati Press, 25-3A, Sambhu Chatterji Street, Calcutta. 2,200 copies.

286. **Nripatikanta Roy, (M. A., B. L.).—নব পাঠ—**

[Nava Patha. A reader intended for class III.] Pages 4+84. Published by the author, Simla Street, Calcutta. [24th July, 1938.] Double Crown 16mo. 1st edition. *Illustrated.*

Tridibesh Basu, B.A., K. P. Basu Printing Works, 11, Mahendra Gossain Lane, Calcutta. 50 copies.

Educational—*contd.*

287. **Nripendra Chatterjee, (B. A., Sahitya-bhushan).—বাঙ্গালা ব্যাকরণ—**

[Bángálá Vyakaran. A Bengali grammar for class IV of the secondary schools.] Pages 2+46. Published by Mohammad Janab Ali, Premier Publishing House, 10, Shyama Charan De Street, Calcutta. [29th July, 1938.] Double Crown 16mo. 1st edition.

Gour Chandra Pal, New Mahamaya Press, 65-7, College Street, Calcutta. 25 copies.

288. **পাঠ সঞ্চয়। দ্বিতীয় ভাগ—**

[Path-Sanchay. Part II. A Bengali reader intended for class VI.] Compiled by Asoknath Bhattacharyya Sastri Vedantatirtha, M.A. Pages 2+104. Published by the printer, 40-A, Mahendra Goswami Lane, Calcutta. [27th July, 1938.] Double Crown 16mo. 1st edition. *Illustrated.*

Arun Prosad Sen, M.A., Bidyut Press, 40-A, Mahendra Goswami Lane, Calcutta. 50 copies.

289. **Pareschandra Basu.—চিড়িয়াখানায় অ আ ক খ—**

[Chidiakhanay A A Ka Kha. A Bengali alphabet book illustrated by pictures of animals drawn by Praphullamohan Chakraverti.] Pages 30. Published Anilchandra Basu, 20, Iswar Mill Lane, Calcutta. 1345 sál or 1938-39 A D [22nd August, 1938.] Double Crown 8vo. 2nd edition (enlarged). *Illustrated.* 4 annas.

Krishnaprasad Ghosh, Rudra Printing Works, 66, Maniktala Street, Calcutta 2,200 copies.

290. **Pareshnath Banerjee, [M. A (Sahitya-ratna)].—সুচারু পাঠ। প্রথম ভাগ—**

[Sucháru Páth. Part I. A reader in prose and poetry for class III.] Pages 2+80. Published by Anil Kumar Basu, 86, South Road, Entally Calcutta. [18th July, 1938]. Double Crown 16mo. 1st edition. *Illustrated.*

Mihir Chandra Ghosh, New Saraswati Press, 25-3A, Sambhu Chatterjee Street, Calcutta. 100 copies.

291. ———. Part III. [Intended for class V.] Pages 82. Published by Sukriti Bhushan Ghosh, 86, South Road, Entally, Calcutta. [24th July, 1938.] Double Crown 16mo. 1st edition. *Illustrated.*

Mihir Chandra Ghose, New Saraswati Press, 25-3A, Sambhu Chatterjee Street, Calcutta. 100 copies.

292. ———. Part IV. [Intended for class VI.] Pages 2+106. [19th July, 1938.] Double Crown 16mo. 1st edition. *Illustrated.*

Mihir Chandra Ghose, New Saraswati Press, 25-3A, Sambhu Chatterjee Street, Calcutta. 100 copies.

Educational—contd.

293. Prasanna Chandra Vidyaratna, (Mahamahopadhayaya).—সাহিত্য-প্রবেশ (বাঙ্গালা ভাষার ব্যাকরণ)—

[Sahitya-Praves (Bangala Bhashar Vyakaran). A Bengali grammar for classes VII and VIII.] Pages 4+244. Published by Brajendramohan Datta, Students' Library, 57-1, College Street, Calcutta. 1938. [25th July, 1938.] Double Crown 16mo. 81st edition.

Sailendranath Guha Ray, B.A., Sree Saraswati Press, Ltd., 1, Ramanath Majumdar Street, Calcutta. 1,000 copies.

294. Prasannakumar Ray, (B. A.), and Kalibar Basu.—প্রবন্ধ-পারিজাত—

[Prabandha Párijat. A reader for class VIII.] Pages 6+110+50. Published by G. Majumdar, D. M. Library, 42, Cornwallis Street, Calcutta. [18th July, 1938.] Double Crown 16mo. 1st edition. *Illustrated.* 11 annas.

G. Mandal, Alexandra Printing Works, 27, College Street, Calcutta. 16 copies.

295. Prasannakumar Samaddar.—নব সাহিত্য-মঞ্জুষা। প্রথম ভাগ—

[Nava Sáhitya Manjushá. Part I. A reader in prose and poetry for class III.] Pages 2+2+84. Published by N. G. Seal, 202, Cornwallis Street, Calcutta. [26th July, 1938.] Double Crown 16mo. 1st edition. *Illustrated.*

N. G. Seal, Bijali Press, 17, Ram Krishna Bagchi Lane, Calcutta. 100 copies.

296. ———. Part II. [For class IV.] Pages 2+2+84. [26th July, 1938.] Double Crown 16mo. 1st edition. *Illustrated.*

N. G. Seal, Bijali Press, 17, Ram Krishna Bagchi Lane, Calcutta. 100 copies.

297. ———. সহজ শিশুবোধ ব্যাকরণ—

[Sahaj Sisubodh Vyákaran. Bengali grammar for classes IV.] Pages 2+60. [26th July, 1938.] Double Crown 16mo. 1st edition.

N. G. Seal, Bijali Press, 17, Ram Krishna Bagchi Lane, Calcutta. 100 copies.

298. Rajchandra Pal, (B.A.).—সরল শিশু-ব্যাকরণ—

[Saral Sisu Vyakaran. Elementry Bengali grammar. Intended for class IV.] Pages 50. Published by the printer, 66, Vivekananda Road, Calcutta. [17th July, 1938.] Double Crown 16mo. 1st edition. 3 annas.

K. D. Dutt, Victoria Printing Works, 66, Vivekananda Road, Calcutta. 100 copies.

299. Ramadev Smritirtitha.—বাঙ্গালা শিশু-ব্যাকরণ—

[Bangala Sisu Vyakaran. Elementary Bengali grammar for class IV.] Pages 1+5+48. Published by Radharaman Banerji, 15B, Ray Bagan Street, Calcutta. 1938. [27th July, 1938.] Double Crown 16mo. 1st edition. 3 annas.

Manindranath Bhandari, Indunarayan Printing Works, 15B, Ray Bagan Street, Calcutta. 40 copies

300. Ramdayal Chatterjee.—সাহিত্য প্রসূন। প্রথম ভাগ—

[Sahitya-Prasun. Part I. A Bengali reader in prose and peotry intended for class III of secondary schools.] Pages 1+2+65+15. Published by Naliniranjan Chatterjee, 22, Wellington Street, Calcutta. 1345 sál or 1938-39 A.D. [27th July, 1938.] Double Crown 16mo. 1st edition. Revised. *Illustrated.*

P. Chatterji, Abhaya Press, 14, Madan Baral Lane, Calcutta. 50 copies.

301. ———. Part II. [Intended for class IV.] Pages 1+2+82. 1345 sál or 1938-39A.D. [27th July, 1938.] Double Crown 16mo. 1st edition. Revised. *Illustrated.*

Rakhal Chandra Das, Calcutta Printing and Publishing House, 3-2, Hidaram Banerji Lane, Calcutta. 50 copies.

302. ———. Part III. [Intended for class V.] Pages 1+2+82. 1345 sál or 1938-39 A.D. [27th July, 1938.] Double Crown 16mo. 1st edition. Revised. *Illustrated.*

P. Chatterji, Abhaya Press, 14, Madan Baral Lane, Calcutta. 50 copies.

303. ———. Part IV. [Intended for class VI.] Pages 1+2+76+27. 1345 sál or 1938-39 A.D. [27th July, 1938.] Double Crown 16mo. 1st edition. Revised. *Illustrated.*

Rakhal Chandra Das, Calcutta Printing and Publishing House, 3-2, Hidaram Banerji, Lane, Calcutta. 50 copies.

304. Ramdayal Chatterji, Pandit, and Naliniranjan Chatterji.—মধ্য বাঙ্গালা রচনা-শিক্ষা—

[Madhya Banla Rachana-Siksha. A treatise on Bengali composition, essay-writing and letter-writing.] Pages 5+112. Published by Naliniranjan Chatterji, 22, Wellington Street, Calcutta. 1345 sál or 1938-39 A.D. [27th July, 1938.] Double Crown 16mo. 1st edition.

P. Chatterji, Abhaya Press, 14, Madan Baral Lane, Calcutta, 50 copies.

Educational—*contd.*

305. Ramrup Vidyavagish and Haripada Bharati.—সরল শিশু-ব্যাকরণ—

[Saral Sisu Vyákaran. Bengali grammar for class IV.] Pages 2 + 1 + 56. Published by Satya Prosad Bhattacharyya, 12, Marcus Lane, Calcutta. [26th July, 1938.] Double Crown 16mo. 4th edition. Revised and enlarged.

K. P. Ghosh, Rudra Printing Works, 66, Maniktala Street, Calcutta. 100 copies.

306. সাহিত্য-কৌমুদী—

[Sahitya-Kaumudi [A Bengali reader intended for class VIII.] Compiled by Asoknath Bhattacharyya Sastri, Vedantatirtha, M.A., and Sarat Kumar Ray Vidyaratna Sahityabhushan. Pages 2+154. Published by the printer, 40-A, Mahendra Goswami Lane, Calcutta [27th July, 1938.] Double Crown 16mo. 1st edition. *Illustrated.*

Arun Prasad Sen, M.A., 40-A, Mahendra Goswami Lane, Calcutta. 50 copies.

307. সাহিত্য-মুকুল—

[Sahitya-Mukul. A Bengali reader intended for class V.] Compiled by Haripada Chakravarti), M A. Pages 2 + 84. Published by Satyanarayan Bhattacharyya, 18B, Shamacharan De Street, Calcutta. [27th July, 1938] Double Crown 16mo. 1st edition. *Illustrated.*

Prabhatchandra Ray, Sri Gouranga Press, 5, Chintamani Das Lane, Calcutta. 100 copies.

308. সাহিত্য-সঙ্কলন। প্রথম ভাগ—

[Sáhitya-Sankalan Part I. A Bengali reader for class V of high and middle English schools] Compiled by Basanta Kumar Chatterji, M.A. Pages 2+80. Published by Satish Chandra Mukherji, M.A., P.8, Parvati Ghosh Lane, Calcutta. [26th July, 1938.] Double Crown 16mo 1st edition. *Illustrated.*

Dwijendra Nath Mitra, New Bengal Press, 68, College Street, Calcutta. 25 copies.

309. ————. Part II. [For class VI.] Pages 2+100. [26th July, 1938.] Double Crown 16mo. 1st edition *Illsutrated.*

Dwijendra Nath Mitra, New Bengal Press, 68, College Street, Calcutta. 25 copies.

310. ————. Part III. [For class VII of high English schools.] Pages 2+124. [27th July, 1938.] Double Crown 16mo. 1st edition. *Illustrated.*

Dwijendranath Mitra, New Bengal Press, 68, College Street, Calcutta. 25 copies.

Educational—*contd.*

311. Sambhunath Mukherjee, (M. A., Kavyatirtha).—সহজ শিশু-ব্যাকরণ—

[Sahaj Sisu Vyákaran. Bengali grammar for class IV.] Pages 2+52. Published by B. Mitra, 17, Bhim Ghosh Lane, Calcutta. [25th July, 1938.] Double Crown 16mo. 1st edition. 3 annas.

K. P. Ghosh, Rudra Printing Works, 66, Maniktala Street, Calcutta. 1,000 copies.

312. সঞ্চয়ন—

[Sanchayan. Gleanings. A Bengali reader for class VI.] Compiled by Lokeschandra Chakravarti, B.A., B.T. Pages 4+114. Published by Satyanarayan Bhattacharyya, 18B, Syamacharan De Street, Calcutta. [27th July, 1938.] Double Crown 16mo. 1st edition.

Prabhatchandra Ray, Sri Gauranga Press, 5, Chintamani Das Lane, Calcutta. 100 copies.

313. সন্দর্ভ ও কবিতা—

[Sandarbha O Kavita. A reader in prose and poetry for class VII] Compiled by Hem Chandra Mukherjee, M A. Pages 4 + 138. Published by Jyotish Chandra Mukherjee, Kali Krishna Publishing House, Chinsura. 1938. [26th July, 1938.] Double Crown 16mo. 1st edition. (Revised). *Illustrated.* 9 annas.

K. P. Ghosh, Rudra Printing Works, 66, Maniktala Street, Calcutta. 100 copies.

314. সরল সাহিত্য-সংগ্রহ –

[Saral-Sahitya Sangraha Easy selections from Bengali literature] Compiled by Pramathanath Sen, B. L. Pages 4+132 Published by Balailal Sen, 15, College Square, Calcutta. 1345 sál or 1938-39 A. D. [26th August, 1938.] Double Crown 16mo. 1st edition. (Revised).

Ganganarayan Bhattacharyya, Tapasi Press' 30, Cornwallis Street, Calcutta. 3,300 copies.

315. Saratkumar Ray, (Vidyaratna, Sahityavushan).—সুনীতি—

[Suniti. A reader in prose and poetry. Intended for class IV of high and middle English schools.] Pages 2+82. Published by Sudhanshu Kumar Bhattacharyya, B.A., Bani Niketan, 206, Cornwallis Street, Calcutta. [26th July, 1938.] Double Crown 16mo. 11th edition. *Illustrated.* 5 annas.

Sanat Kumar Sircar, Sripati Press, 14, D. L. Roy Street, Calcutta. 50 copies.

Bengali—Language—*contd.*

Educational—*contd.*

316. Satkari Mukherji, (M. A., Ph. D.).—সাহিত্য-বিকাশ। প্রথম ভাগ—

[Sáhitya-Bikásh. Part I. A reader for class V.] Pages 4+81. Published by the printer, 68, College Street, Calcutta. [22nd July, 1938.] Double Crown 16mo. 1st edition. *Illustrated.*

Dwijendra Nath Mitra, New Bengal Press, 68, College Street, Calcutta. 50 copies.

317. ————. Part II. [Intended for class VI.] Pages 4+104. [23rd July, 1938.] Double Crown 16mo. 1st edition. *Illustrated.*

Dwijendra Nath Mitra, New Bengal Press, 68, College Street, Calcutta. 50 copies.

318. Satyakinkar Biswas.—ব্যাকরণ পরিচয়। প্রথম ভাগ—

[Vyakaran Parichaya. Part I. Elementary Bengali grammar intended for class IV.] Pages 2+16+50. Published by Brindaban Dhar and Sons, Ltd., 5, College Square, Calcutta. [26th July, 1938.] Double Crown 16mo. 1st edition.

Prabhat Chandra Dutt, Sri Narasinha Press, 5, College Square, Calcutta. 100 copies.

319. ————. ব্যাকরণ-পরিচয়। তৃতীয় ভাগ।

[Vyakaran Parichay. Part III. Bengali grammar for clasess VII and VIII.] Pages 6+248. Published by R. C. Chakrabarti, M.Sc., 15, College Square, Calcutta. 1938. [29th July, 1938.] Double Crown 16mo. 1st edition. *Illustrated.*

P. C. Ray, Sri Gauranga Press, 5, Chintamani Das Lane, Calcutta. 50 copies.

320. Sibaprasad Bhattacharyya, (Kavyatirtha, M. A., B. T.). ব্যাকরণ-কলিকা—

[Vyakaran Kalika. Elementary grammar for class IV.] Pages 18. Published by Upendra Nath Dhar, U. N. Dhar & Co., 58, Wellington Square, Calcutta. [27th July, 1938.] Double Crown 16mo. 1st edition.

Sailendranath Guha Roy, B.A., Sri Saraswati Press, Ltd., 1, Ramanath Mazumdar Street, Calcutta. 100 copies.

321. Sripatikumar Misra.—নব শিশুবোধ ব্যাকরণ—

[Nava Sisubodh Vyakaran. Elementary Bengali grammar for class IV.] Pages 1+2+50. Published by Jogeschandra Vidyanidhi, Teachers' Library, 9, Cornwallis Street, Calcutta. 1938. [28th July, 1938.] Double Crown 16mo. 1st edition.

Nilkantha Mukherji, Wellington Printing Works, 10, Haladhar Bardhan Lane, Calcutta. 100 copies.

322. Sudhansukumar Mitra, (B. Sc., B. L.).—রত্নমালা। প্রথম ভাগ—

[Ratna Málá. Part I. A reader in prose and poetry for class III.] Pages 2+84. Published by Salil Kumar Mitra, 12, Narikelbagan Lane, Calcutta. [7th August, 1938.] Double Crown 16mo. New edition. *Illustrated.* 6 annas.

Mihir Chandra Ghosh, New Saraswati Press, 25-3A, Sambhu Chatterjee Street, Calcutta. 1,100 copies.

323. ————. Part IV. [For class VI.] Pages 2+106. [10th August, 1938.] Double Crown 16mo. New edition *Illustrated.* 7 annas.

Mihir Chandra Ghosh, New Saraswati Press, 25-3A, Sambhu Chatterjee Street, Calcutta. 1,100 copies.

324. Sudhindranath Sarkar, (B. A., Kavyaratna). ব্যাকরণ-মুকুল—

[Vyakaran Mukul. Elementary Bengali grammar for class IV.] Pages 1+4+41. Published by Raghunath Adhya, S. C. Auddy & Co., Ltd., 12, Wellington Street, Calcutta. 1938. [26th July, 1938.] Double Crown 16mo. 1st edition.

Nilkantha Mukherji, Wellington Printing Works, 10, Haladhar Bardhan Lane, Calcutta. 500 copies.

325 Sudhirkumar Das Gupta, (M. A.), and Sasadhar Vidyabhushan, (B. A.). সরল বাঙ্গালা ব্যাকরণ। প্রথম ভাগ—

[Saral Bangálá Vyakaran. Part I. Elements of Bengali grammar for classes III and IV.] Pages 50. Published by the printer, 66, Vivekananda Road, Calcutta. [17th July, 1938.] Double Crown 16mo. 1st edition. 8 annas.

K. D. Dutt, Victoria Printing Works, 66, Vivekananda Road, Calcutta. 100 copies.

326. Sukumar Sen, (M. A., P. R. S., Ph. D.).—সরল বাঙ্গালা সোপান। প্রথম ভাগ—

[Saral Bangala Sopan Part I. A Bengali reader intended for class III of high and middle English schools.] Pages 2+80. Published by Girindranath Mitra, 4-3B, College Square, Calcutta. [27th July, 1938.] Double Crown 16mo. 1st edition *Illustrated.*

Prabhat Chandra Ray, Sri Gauranga Press, 5 and 6, Chintamani Das Lane, Calcutta. 100 copies

327. ————. Part IV. [For class VI.] Pages 2+100. [27th July, 1938.] Double Crown 16mo. 1st edition. *Illustrated.*

Prabhat Chandra Ray, Sri Gauranga Press, 5 and 6, Chintamani Das Lane, Calcutta. 100 copies.

Educational—contd.

328. **Sukumar Sen, (M. A., P. R. S., Ph. D.) and Sudhirkumar Mukherji, (M. A.).**—সরল বাঙ্গালা সোপান। দ্বিতীয় ভাগ—

[Saral Bangala Sopan. Part II. A Bengali reader for class IV of high and middle English schools.] Pages 2+65+15. Published by Girindranath Mitra, 4-3B, College Square, Calcutta. [27th July, 1938.] Double Crown 16mo. 1st edition. *Illustrated.*

Prabhat Chandra Ray, Sri Gauranga Press, 5 and 6, Chintamani Das Lane, Calcutta. 100 copies.

329. ———. Part III. [For class V.] Pages 2+80. [27th July, 1938.] Double Crown 16mo. 1st edition. *Illustrated.*

Prabhat Chandra Ray, Sri Gauranga Press, 5 and 6, Chintamani Das Lane, Calcutta. 100 copies.

330. **Sunitikumar Chatterji, [M. A., P. R. S. (Cal.), D. Litt. (London), F. R. A. S. B.] and Priyaranjan Sen, (Kavyatirtha, M.A., P. R. S.).**—বাঙ্গালা পাঠমালা। প্রথম ভাগ—

[Bangala Pathmala. Part I. A Bengali reader for class III.] Pages 4+82. Published by Mahendranath Datta, B.A., 14, College Square, Calcutta. 1345 sál or 1938-39 A.D. [27th July, 1938.] Double Crown 16mo. 6th edition. *Illustrated.* 6 annas.

Prabhat Chandra Ray, Sri Gauranga Press, 5, and 6, Chintamani Das Lane, Calcutta. 50 copies.

331. ———. Part II. [For class IV.] Pages 4+82. 1345 sál or 1938-39 A.D. [27th July, 1938.] Double Crown 16mo. 7th edition. *Illustrated.* 6 annas.

Prabhat Chandra Ray, Sri Gauranga Press, 5 and 6, Chintamani Das Lane, Calcutta. 50 copies.

332. ———. Part III. [For class V.] Pages 4+90. 1345 sál or 1938-39 A.D. [27th July, 1938.] Double Crown 16mo. 5th edition. *Illustrated.* 6 annas.

Prabhat Chandra Ray, Sri Gauranga Press, 5 and 6, Chintamani Das Lane, Calcutta. 50 copies.

333. ———. Part IV. [For class VI.] Pages 4+106. 1345 sál or 1938-39 A. D. [27th July, 1938.] Double Crown 16mo. 5th edition. *Illustrated.* 8 annas.

Prabhat Chandra Ray, Sri Gauranga Press, 5 and 6, Chintamani Das Lane, Calcutta. 50 copies.

Bengali—Language—contd.

Educational—contd.

334. **Sunitikumar Chatterjee, [M. A., P. R. S., D. Litt. (London)] and Priyaranjan Sen, (M. A., P. R. S.).**—সাহিত্য পরিচয়—

[Sahitya Parichay. A reader in prose and poetry for class VII.] Pages 2+140. Published by N. C. Mukherji, 15, College Square, Calcutta. [26th July, 1938.] Double Crown 16mo. Revised edition. *Illustrated.* 9 annas.

D. Mitra, Sen Press, Ltd., 6, Shibnarain Das Lane, Calcutta. 1,500 copies.

335. ———. সাহিত্য শিক্ষা—

[Sahitya Siksha. A Bengali reader in prose and poetry intended for class VIII.] Pages 2+144. Published by N. C. Mukherjee, 15, College Square, Calcutta. [26th July, 1938.] Double Crown 16mo. Revised edition. *Illustrated.* 10 annas.

D. Mitra, Sen Press, Ltd., 6, Shibnarain Das Lane, Calcutta. 1,500 copies.

336. **Sunitikumar Chatterji, [M. A., P. R. S. D. Litt. (London)] and Sukumar Sen, (M. A., P. R. S., Ph. D.)**—বাঙ্গালা রচনা-প্রবেশ—

[Bangala Rachana-Pravas. A treatise on Bengali composition and essay-writing. Intended for standards V and VI.] Pages 2+2+272. Published by Girindranath Mitra, 4-3B, College Square, Calcutta. [27th July, 1938.] Double Crown 16mo. 3rd edition (revised and enlarged).

Prabhat Chandra Ray, Sri Gauranga Press, 5 and 6, Chintamani Das Lane, Calcutta. 1,100 copies.

337. সুপাঠ। প্রথম ভাগ—

[Supath. Part I. A Bengali reader for class V.] Compiled by Sushama Devi. Pages 2+84. Published by Nirmalchandra Banerji, 95C, Garpar Road, Calcutta. [27th July, 1938.] Double Crown 16mo. 1st edition. *Illustrated.*

Janardan Kar, Ram Kumar Machine Press, 26, Cornwallis Street, Calcutta. 25 copies.

338. ———. Part II. [For class VI.] Pages 2+86+26. [27th July, 1938.] Double Crown 16mo. 1st edition.

Janardan Kar, Ram Kumar Machine Press, 26, Cornwallis Street, Calcutta. 25 copies.

Educational—*contd.*

339. Surendrachandra Nath, (M. A.), and Joytirmay Ghosh.—সাহিত্য-চয়নিকা। প্রথম ভাগ—

[Sahitya Chayanika. Part I. A Bengali reader intended for class V.] Pages 2+84. Published by Santosh Kumar Basu, Bharat Book Agency, 206, Cornwallis Street, Calcutta. [10th August, 1938.] Double Crown 16mo. New edition. *Illustrated.*

Mihir Chandra Ghosh, New Saraswati Press, 25-3-A, Shambhu Chatterjee Street, Calcutta. 1,000 copies.

340. ————. Part II. [For class VI.] Pages 2+106. Published by Santosh Kumar Basu, 206, Cornwallis Street, Calcutta. [9th July, 1938.] Crown 8vo. 1st edition. *Illustrated.*

Sanat Kumar Sarkar, Sripati Press, 14, D. L. Roy Street, Calcutta. 50 copies.

341. Surendranath Banerjee, (M. A.).—সাহিত্য-বিকাশ। দ্বিতীয় ভাগ—

[Sahitya-Vikás. Part II. A reader in prose and poetry for class IV.] Pages 2+82. Published by Subodh Chandra Sur, 125, Canning Street, Calcutta. [26th July, 1938.] Double Crown 16mo. New edition. *Illustrated.* 3 annas.

Keshabananda Kole, Crown Printing Works, 11, Chaudhuri Lane, Calcutta. 25 copies.

342. ————. Part III. [For class V.] Pages 2+80. [26th July, 1938.] Double Crown 16mo. New edition. *Illustrated.* 3 annas.

Keshabananda Kole, Crown Printing Works, 11, Chaudhuri Lane, Calcutta. 25 copies.

343. Syamapada Chakrabarty, (M. A., Vidyaratna, Sankhyabhushan) —সাহিত্য-সুষমা। প্রথম ভাগ—

[Sáhitya-Susamá. Part I. A reader intended for class IV.] Pages 2+80. Published by Sudeb Bhusan Ghosh, B.Sc., Ghosh & Co., 12-1, College Square, Calcutta. [25th July, 1938.] Crown 8vo. 1st edition. *Illustrated.* 6 annas.

Rabindranath Mitra, Nalanda Press, 112, Vivekananda Road, Calcutta. 50 copies.

344. ————. Part II. [Intended for class V.] Pages 2+82. [25th July, 1938.] Crown 8vo. 1st edition. *Illustrated.* 6 annas.

Rabindranath Mitra, Nalanda Press, 112, Vivekananda Road, Calcutta. 50 copies.

Educational—*contd.*

345. Upendranath Das.—আদর্শ সন্দর্ভ-সুধা—

[Adarsa Sandarbha-Sudha. Part I. A Bengali reader for class V of secondary schools.] Pages 2+82. Published by S. C. Ghosh, 25-B, Biswas Nursery Lane, Calcutta. [25th July, 1938.] Double Crown 16mo. New edition. *Illustrated.*

Samarendrabhushan Mallik, Bani Press, 16, Hemendra Sen Street, Calcutta. 210 copies.

346. ————. Part II. [For class VI of secondary schools.] Pages 2+106. [25th July, 1938.] Double Crown 16mo. New edition. *Illustrated.*

Samarendrabhushan Mallik, Bani Press, 16, Hemendra Sen Street, Calcutta. 210 copies.

347. ————. আদর্শ সুনীতিসুধা। প্রথম ভাগ—

[Adarsa Suniti Sudha. Part I. A Bengali reader for class III of secondary schools.] Pages 2+80. Published by S. C. Ghosh, 25-B, Biswas Nursery Lane, Calcutta. [25th July, 1938.] Double Crown 16mo. New edition. *Illustrated.*

Samarendrabhushan Mallik, Bani Press, 16, Hemendra Sen Street, Calcutta. 210 copies.

348. ————. Part II. [For class IV.] Pages 2+80. [25th July, 1938.] Double Crown 16mo. New edition. *Illustrated.*

Samarendrabhushan Mallik, Bani Press, 16, Hemendra Sen Street, Calcutta. 210 copies.

349. Upendra Nath Ganguli, (B.L.) and Syamratan Chatterji, (B.L.)—সরল পাঠ। প্রথম ভাগ—

[Saral Path. Part I. A Bengali reader in prose and poetry for class III.] Pages 2+68+18. Published by Pramatha Nath Sen, B. L., Sen Brothers & Co., 15, College Square, Calcutta. 1345 sal or 1938-39 A.D. [25th August, 1938.] Double Crown 16mo. New edition. *Illustrated.*

Ganganarayan Bhattacharyya, Tapasi Press, 30, Cornwallis Street, Calcutta. 2,000 copies.

350. ————. Part II. [For class IV.] Pages 2+66+16. 1345 sál or 1938-39 A.D. [25th August 1938.] Double Crown 16mo. New edition. *Illustrated.*

Ganganarayan Bhattacharyya, Tapasi Press, 30, Cornwallis Street, Calcutta. 1,100 copies.

Bengali – Language—*concld.*

Educational—*concld.*

351. Ushasi Basu and Syamapada Ray Chaudhuri.—সরল ব্যাকরণ—

[Saral Vyakaran. A grammar for class IV.] Pages 2+48. Published by Chhabirani Dhar, 2, Raja Woodman Street, Calcutta. 1938. [12th August, 1938.] Double Crown 16mo. 1st edition. 3 annas

Ganganarayan Bhattacharyya, Tapasi Press, 30, Cornwallis Street, Calcutta. 1,100 copies.

Bengali—Law.

352. অপমৃত্যুর তদন্ত পদ্ধতি—

[Apamrityur Tadanta Paddhati. Method of investigating unnatural death cases. Purports to be a Bengali translation of a book entitled "Hint on the procedure to be followed by officers investigating unnatural death cases" by A. J. Kennedy, I. P.] Translated by Jitendra Chandra Ganguli, B. L. Pages 1+13+107. Published by the Madaripur Subdivisional Union Board Association. 1345 sál or 1938-39 A D Crown 8vo. 1st edition 6 annas.

Priyalal Poddar, Association Press Madaripur, Faridpur.

353. বঙ্গীয় প্রজাস্বত্ব (সংশোধিত) আইন, ১৯৩৮ ইং—

[Bangiya Praja-Svatva (Sansodhita) Ain, 1938 In. Bengal Tenancy (Amendment) Act, 1938 A.D. A Bengali version of the Bengal Act VI of 1938.] Edited by Dhirendranath Das, B.L and Ramaprasad Das, M A, B L Pages 2+24. Published by B Chakravarti & Brothers, Chittagong. [10th September, 1938.] Demy 8vo. 2nd edition. Revised and enlarged 2 annas.

S. M. Chaudhuri, Pravarttak Press, Chittagong. 3,000 copies.

[1st edition not received.]

354. Girindra Nath Mandal, (B.L.)—বাংলায় ঋণ-সালিসী বোর্ড—

[Banlay Rin-Salisi Bord. Debt Conciliation Board in Bengal. Deals with various topics relating to the recently formed Debt Conciliation Board including its constitution, procedure, jurisdiction, etc.] Pages 17+205. Published by Hrishikes Barik, Gauranga Chak, Howrah 1345 sál or 1938-39 A.D. [2nd August, 1938.] Double Crown 16mo. 1st edition. Rupee 1-4 annas.

Bibhutibhushan Pan, Syamsundar Printing Works, 4, Prananath Sen Lane, Calcutta. 1,200 copies.

Bengali—Law—*concld.*

355. ইউনিয়ন বোর্ড পরিচালন বিধি। প্রথম ও দ্বিতীয় ভাগ—

[Iuniyan Bord Parichalan Vidhi. Pratham O Dvitiya Bhāg. Rules for the Management of Union Boards. Parts I and II. Contains a Bengali version of the Bengal Village Self-Government Act (Act V of 1919) as amended up to 1938, with notes.] Edited by Ramaprasad Chakravarti. Pages 3+1+14+378. Published by the printer, 55-7, Grey Street, Calcutta. [1st August, 1938.] Double Crown 16mo. 2nd edition. Rupees 2.

Saurendra Kumar Ray, Art Union Printing Works, 55-7, Gray Street, Calcutta. 500 copies.

[1st edition noticed in entry No. 360 at page 37 of the Catalogue for the quarter ending March, 1936.]

356. Sirajal Islam, (M.A., B.L.), and Gholam Akbar.—বাংলার কৃষি-খাতক আইন ও ঋণ সালিসী বোর্ড ম্যানুয়াল

[Banlar Krishi-Khatak Ain O Rin Salishi Bord Myanuyal Bengal Agriculturists Loan Act and Debt Settlement Manual with notes.] Pages 10+14+176. Published by Gholam Akbar, 21, Eden Hospital Road, Calcutta 1345 sál or 1938-39A.D [15th August, 1938]. Double Crown 8vo 1st edition. Rupee 1-4 annas.

Phani Bhushan Ray, Prabarttak Printing Works, 52-3, Bowbazar Street, Calcutta. 1,000 copies

Bengali—Medicine.

357. হোমিওপ্যাথিক ওলাউঠা চিকিৎসা

[Homiopyathik Olautha Chikitsa. Treatment of Cholera according to Homœopathy] Pages 2+46 Published by Phakir Das Chattarji for Mahesh Chandra Bhattacharyya & Co., 84, Clive Street, Calcutta. 1345 sál or 1938-39 A.D. [15th July, 1938.] Double Crown 16mo. 9th edition 4 annas.

Sailendra Chandra Bhattacharyya, Economic Press, 25, Ray Bagan Street, Calcutta. 2,200 copies

[Previous editions not traceable .]

358. Indubhushan Sen, (Ayurvedasastri, Bhishagratna, L.A.M.S.).—বাঙ্গালাদেশের গাছপালা। তৃতীয় ভাগ—

[Banglader Gachhpala. Tritiya Bhág. Plants of Bengal Part III. Gives names of a number of plants and trees and describes their use as drugs.] Pages 4+80. Published by the printer, Sanhati Karyalay, 7, Muralidhar Sen Lane, Calcutta. [12th August, 1938.] Double Crown 16mo. 1st edition. 6 annas.

Surendra Nath Niyogi, Ajanta Printing Works, 7, Muralidhar Sen Lane, Calcutta. 1,000 copies.

[Part II noticed in entry No. 252 at page 25 of the Catalogue for the quarter ending December, 1934.]

Bengali—Medicine—*contd.*

359. **Kartik Chandra Basu, (M.B.).**—অন্ত্রধৌতি—

[**Antradhauti. Flushing the intestines. Explains the utility and need of frequently flushing the intestines in the interests of sound health : also contains practical advice for the use of the enema.] Pages 16.** Published by the author, 45, Amherst Street, Calcutta. 1345 sál or 1938-39 A.D. [13th August, 1938.] Double Crown 16mo. 3rd edition. *Illustrated.* 1 anna.

Kartik Chandra Bose, The Standard Drug Press, 45, Amherst Street, Calcutta. 1,000 copies.

[Previous editions not traceable.]

360. **Mahesh Chandra Bhattacharyya & Co.**—হোমিওপ্যাথিক পারিবারিক চিকিৎসা—

[**Homiopyathik Parivarik Chikitsa.** Domestic treatment according to the Homœopathic system.] Pages 11+31+1184. Published by Fakirdas Sarkar, 84, Clive Street, Calcutta. 1345 sál or 1938-39 A.D. [17th July, 1938.] Double Crown 16mo 14th edition. Revised and enlarged. *Illustrated.* Rupees 3-4 annas.

Sailendra Chandra Bhattacharyya, M. Sc., Economic Press, 25, Ray Bagan Street, Calcutta. 10,300 copies.

[13th edition noticed in entry No. 267 at page 22 of the Catalogue for the quarter ending March, 1925.]

361. —— ——. নরদেহ পরিচয় ও ঔষধ প্রদর্শিকা—

[**Naradeha Parichay O Aushadh Pradarsika.** An acquaintance with the human body and repertory of medicines. A Homœopathic treatise.] Pages 2+2+112. Published by Phakirdas Sarkar for Maheschandra Bhattacharyya & Co., 84, Clive Street, Calcutta. [17th July, 1938.] Double Crown 16mo. 5th edition. *Illustrated.* 8 annas.

Sailesh Chandra Bhattacharyya, M. Sc., Economic Press, 25, Ray Bagan Street, Calcutta. 5,500 copies.

[Previous editions not traceable .]

362. **Nandi N., (Dr.).**—হোমিওপ্যাথিক ইঞ্জেকশন চিকিৎসা—

[**Homiopyathik Injeksan Chikitsa.** Homœopathic Injection Treatment. A treatise on injections in Homœopathy.] Pages 3+9+7+158. Published by the author, 172, Bowbazar Street, Calcutta. [26th August, 1938.] Double Crown 16mo. 2nd edition. (Revised and enlarged.) Rupees 2-4 annas.

Kisorimohan De, Paris Art Press, 38-A Scott Lane, Calcutta. 1,000 copies.

[1st edition noticed in entry No. 186 at page 19 of the Catalogue for the quarter ending March, 1938.]

363. **Raghu Nath Das, (G.B.V.C.).**—পশু-চিকিৎসা—

[**Pasu-Chikitsa** Treatment of animals. A treatise on the treatment of domestic animals.] Pages 10+182. Published by the author, Bogra. [12th April, 1938.] Double Crown 16mo. 5th edition. 8 annas.

Nityagopal Sinha, Sadhana Machine Press, Bogra. 1,000 copies.

[Previous editions not traceable .]

364. **Sarkar, U. N., (Dr.).**—ক্লিনিকেল মেডিসিন। প্রথম খণ্ড—

[**Klinikel Medisin Pratham Khanda.** Clinical Medicine. (Practice of Medicine.) Part I. A Homœopathic treatise.] Pages 2+5—224. Published by the author, Hahnemann Pharmacy, 1-6, Sitaram Ghosh Street, Calcutta. 1938. [31st May, 1938.] Double Crown 16mo. 1st edition *Illustrated.* Rupee 1-4 annas.

Phanibhushan Ray, Prabarttak Printing Works, 52-3, Bowbazar Street, Calcutta. 1,050 copies.

365. **Suryya Kanta Das, Dr., (B.A., H.M.B.).**—তরুণরোগ চিকিৎসা—

[**Tarunrog Chikitsa.** Treatment of acute diseases. A Homœopathic treatise.] Pages 2+4+296+5. Published by Dr. Krishna Chandra Das, M.D., H.M., Tangail, Mymensingh. 1345 sál or 1938-39 A.D. [3rd August, 1938.] Double Crown 16mo. 1st edition. Rupee 1-8 annas.

Arun Chandra Raha Ray, Indu Press, Tangail, Mymensingh. 1,000 copies.

Bengali—Miscellaneous.

366. **Afsaruddin Sarkar.**—খুনের বদলে খুন—

[**Khuner Badla Khun.** Murder in exchange of murder. Story of the murder of a boy by his step-mother who was murdered by her father who became mad with anger seeing his daughter committing the crime.] Pages 11. Published by the author, Char Goyadanga, Mymensingh. [12th July, 1938.] Demy 12mo. 1st edition. 1 anna.

Majibar Rahman Khan, Milan Press, Mymensingh. 3,000 copies.

367. **Ambikacharan Gupta.**—গৃহস্থ-জীবন। প্রথম ও দ্বিতীয় ভাগ—

[**Gribastha-Jivan (Pratham O Dvitiya Bhag.)** The householder's life (Parts I and II) Contains various informations useful to domestic life.] Pages 1+1+544. Published by Jitendranath Mukherji, 21-1, Sankar Halder Lane, Calcutta. 1344 sál or 1937-38 A.D. [19th September, 1938.] Double Crown 16mo. 15th edition. Rupee 1-10 annas.

Chandicharan Santra, Lalit Press, 81, Simla Street, Calcutta. 1,000 copies.

[14th edition not received. 13th edition noticed in entry No. 944 at page 9 of the Catalogue for the quarter ending December, 1911.]

Bengali - Miscellaneous—*contd.*

368. Amulya Chatterjee.—মুকুল-আন্দোলন—

[Mukul-Andolan. The Mukul (Bud) movement. Deals with the aims and ideals of the Mukul movement founded by Tinkadi Ganguli with a short account of the activities of the founder of the association.] Pages 20. Published by Kalipada Mukherjee, 16, Gokul Baral Street, Calcutta. [6th June, 1938.] Double Crown 16mo. 1st edition. *Illustrated.* 1 anna.

Kesablal Das, Variety Printers, 48, Indian Mirror Street, Calcutta. 1,000 copies.

369. বঙ্কিম পরিচয়

[Bankim Parichaya. Getting acquainted with Bankim. Contains short extracts from the writings of Bankim Chandra Chatterjee illustrative of his religious, social, literary and political views as well as the beauties of his style and descriptions with a preface containing a short biographical note and an appendix giving dates of the principal events of his life and contemporary Bengal.] Pages 16+173+24. Pbulished by the University of Calcutta. 1938 A.D. [26th June, 1938.] 1st edition. Double Crown 16mo

S. N. Guha Ray, B.A., Sree Saraswati Press, Ltd., 1, Ramanath Mazumder Street, Calcutta. 5,000 copies.

370. বিডন রেসিং গাইড

[Bidan Resin Gaid. Beadon Racing Guide. Calcutta Monsoon Meeting. 1st Day, Saturday, 30th July, 1938.] Pages 1+15 Published by the printer, 74-1, Durga Charan Mitra Street, Calcutta. [30th July, 1938.] Double Crown. 16mo 1st edition 3 annas.

B. Ghose, Lakshmi Printing Works, 370, Upper Chitpur Road, Calcutta. 225 copies.

371. ———. 2nd Day, Saturday, 6th August, 1938. Pages 1+21. [6th August, 1938.] Double Crown 16mo. 1st edition. 3 annas.

B. Ghose, Lakshmi Printing Works, 370, Upper Chitpur Road, Calcutta. 250 copies.

372. ———. 3rd Day, Saturday, 13th August, 1938. Pages 1+23. [13th August, 1938.] Double Crown 16mo. 1st edition. 3 annas.

B. Ghose, Lakshmi Printing Works, 370, Upper Chitpur Road, Calcutta. 300 copies.

373. ———. 4th Day, Saturday, 20th August, 1938. Pages 24+1. [20th August, 1938.] Double Crown 16mo. 1st edition. 3 annas.

B. Ghose, Lakshmi Printing Works, 370, Upper Chitpur Road, Calcutta. 350 copies.

374. বিডন রেসিং গাইড—

[Bidan Resin Gaid. Beadon Racing Guide. Calcutta Monsoon Meeting. 5th Day, Saturday, 27th August, 1938.] Pages 28+1. Published by the printer, 74-1, Durga Charan Mitra Street, Calcutta. [27th August, 1938.] Double Crown 16mo. 1st edition. 3 annas.

B. Ghose, Lakshmi Printing Works, 370, Upper Chitpur Road, Calcutta. 350 copies.

375. ———. 6th Day, Saturday, 3rd September, 1938. Pages 1+30+1. [3rd September, 1938.] Double Crown 16mo. 1st edition. 3 annas.

B. Ghose, Lakshmi Printing Works, 370, Upper Chitpur Road, Calcutta. 300 copies.

376. ———. 7th Day, Saturday, 10th September, 1938. Pages 1+32+1. [10th September, 1938.] Double Crown 16mo. 1st edition. 3 annas.

B. Ghose, Lakshmi Printing Works, 370, Upper Chitpur Road, Calcutta. 350 copies.

377. Bidhubhushan Pal, (L.M.S.).—জলের প্রকৃতি ও প্রয়োগ

[Jaler Prakriti O Prayog. Nature and use of water Deals with the nature, properties and use of water for medicinal and hygienic purposes.] Pages 1+6+57. Published by Nabendubhushan Pal, 39-5-1A, Gopalnagar Road, Alipur, Calcutta. 1345 sál or 1938-39 A.D. [15th September, 1938.] Foolscap 4to. 1st edition. 8 annas.

Prabodh Nan, Saniranjan Press, 25-2, Mohan Bagan Row, Calcutta. 500 copies.

378. Dilip Kumar Ray. -সাঙ্গীতিকী

[Sangitiki. Pertaining to music. A study of Indian music with an account of its origin and evolution.] Pages 21+5+258. Published by the University of Calcutta, Senate House, Calcutta. 1938. [16th July, 1938.] Double Crown 16mo. 1st edition.

P. C. Ray, Sri Gauranga Press, 5, Chintamani Das Lane, Calcutta. 2,200 copies.

379. Goswami, K., (Professor). --জন্মমাস-রহস্য—

[Janmamas-Rahasya. Secrets of the month of birth. Gives prognostigation of the lives of persons born in different Bengali months of the year.] Pages 99. Published by Susri Kumar Goswami, Sri Gauranga Library, 14, Pratap Chatterjee Lane, Calcutta. [30th June, 1938.] Double Crown 32mo. 1st edition. 6 annas.

Surath Chandra Datta, Nandan Press, 43-4, Harrison Road, Calcutta. 1,000 copies.

Bengali—Miscellaneous—*contd.*

380. Gurusaday Datta.—ব্রতচারী সখা—

[Vratachari Sakha. The friend of the Vratachari. A handbook for Vratacharis (members of an association with many branches vowed to social service of sorts) containing an exposition of the aims and ideals of the movement and songs about the duties of the Vratacharis, etc.] Pages 2+91. Published by Manoj Basu, Vratachari Kendra Bhavan, 12, Loudon Street, Calcutta. [25th July, 1938.] Double Crown 16mo. 6th edition. 4 annas.

Bhutnath Sarkar, Ananda Mohan Press, 88-1, Asutosh Mukherji Road, Calcutta. 4,000 copies.

[5th edition not received. 4th edition noticed in entry No. 253 at page 27 of the Catalogue for the quarter ending June, 1937.]

381. Jogesh Datta Chaudhuri.—কৃষ্ণাত্রেয় দত্ত রাজবংশ—

[Krishnatreya Datta Rajvansa. The Krishnatreya Datta Raj family. Family history of the Kayasthas who claim their descent from Maharaja Sthanudatta, an ancient king of Banga and Samatata with geneological tables with an appendix containing an article on the Bengali Kayasthas by Giris Chandra Vidyalankar.] Pages 39+58+60. Published by the author, Sirajganj, Pabna. 1344 sál or 1937-38 A.D. [6th August, 1938.] Double Crown 16mo. 1st edition.

Sures Chandra Dutta, Datta Press, Sirajganj, Pabna. 1,000 copies.

382. কলিকাতা কমলালয়—

[Kalikata Kamalalay. The Sea of Calcutta. An early nineteenth century publication by Bhavanicharan Banarji on Calcutta life and manners reprinted with a short life of the author and an introduction by Brajendra Nath Banerji.] Pages 30+1+4+51. Published by Sajani Kanta Das, 25-2, Mohanbagan Row, Calcutta. 1345 sál or 1938-39 A.D. [22nd September, 1938.] 7″×5″. 2nd edition. Rupee 1.

Prabodh Nan, Saniranjan Press, 25-2, Mohanbagan Row, Calcutta. 200 copies.

[1st edition noticed in entry No. 274 at page 30 of the Catalogue for the quarter ending September, 1936.]

383. Kayem Khan.—মুক্তির আহ্বান—

[Muktir Ahván. Call of liberation. Poems on miscellaneous subjects.] Pages 64. Published by the author, Jagir Mirzapur, Mymensingh. 1345 sál or 1938-39 A.D. [10th July, 1938.] Demy 12mo. 1st edition. 4 annas.

Majibar Rahman Khan, Milan Press, Mymensingh. 1,000 copies.

384. Kulendra Chandra Bhattacharyya.—নবশক্তি ও উদ্দীপনী—

[Navasakti O Uddipani. The New Spirit and Illumination. Condemns the Indian National Congress for conducting a political movement which, being divorced from religion is bound to prove destructive. Supports the old Indian ideals of individual and social life and deprecates radical changes in them in blind imitation of the Western civilisation.] Pages 1+2+1+50+9. Published by the printer, Bijaya Art Press, Comilla. [7th July, 1937.] Crown 8vo. 1st edition. 8 annas.

Lalit Chandra Chowdhury, Bijaya Art Press, Comilla. 500 copies.

385. লাকশাম সেণ্ট্রাল কো-অপারেটিভ্ ব্যাঙ্ক, লিমিটেড্। ৮ম বার্ষিক সাধারণ সভা! ৮ম কার্য্যবিবরণী—

[Laksam Central Co-operative Bank, Ltd. Astam Varshik Sádháran Savá! Astam Káryya Vivarani. The eighth annual report of the Laksam Central Co-operative Bank, Ltd.] Pages 20. Published by the Board of Directors. [9th July, 1938.] Double Crown 16mo. 1st edition.

Maulavi Khalilar Rahaman, Rahamania Press, Comilla. 250 copies.

386. Muhammad Abdul Karim, (M.A.).—বাঙ্গালার হস্ত-চালিত তাঁত-সমস্যা

[Bangalar Hasta-Chalita Tant-Samasya. "Problems of the handloom industry in Bengal." Discusses problems relating to the handloom industry in Bengal and holds that the weavers can protect their interests only by forming co-operative unions.] Pages 17. Published by M. A. Samad, Makundapur, Chhaygharia, Khulna. 1345 sál or 1938-39 A.D. [10th August, 1938.] Double Crown 16mo. 1st edition. 1 anna.

I. Hossain, Provincial Press, 19-7, Harrison Road, Calcutta. 1,000 copies.

387. Muhammad Masuruddin, (M.A.).—আগরবাতি—

[Agarbáti. Stick of *Agar* (paste of fragrant wood). The book is divided in two parts. Part I. Contains short lives of Aga Muhammád Mahsin, Amanullah Khan, ex-King of Afghanistan and Syed Jalal Uddin Al Afgani and Part II contains some short stories.] Pages 7+1+113. Published by Makhdumi Library and Ahsanullah Book House, Ltd., 15, College Square, Calcutta. [20th July, 1938.] Double Crown 16mo. 1st edition. *Illustrated.* 8 annas.

Barendra Krishna Mukherjee, New Aryya Mission Press, 9, Siva Narayan Das Lane, Calcutta. 1,000 copies.

Bengali—Miscellaneous—contd.

388. Muhammad Taslimuddin.—হুজুগে বাঙ্গালী বা টকির পাঁচালী। প্রথম ভাগ—

[Hujuge Bangali vá Takir Pánchali. Pratham Bhág. The sensation-loving Bengali or Pánchali song on Talkies. Poems condemning talkies.] Pages 11. Published by the printer, Bogra. 1344 sál or 1937-38 A.D. [2nd May, 1938.] Demy 12 mo. 1st edition. 6 pies.

Muhammad Taslimuddin Talukdar, The Talukdar Printing Press, Bogra. 3,000 copies.

389. Munindra Dev Ray Mahasay, Kumar. দেশ-বিদেশের গ্রন্থাগার।

[Des-Videser Granthagar. "Libraries at Home and Abroad." Purports to give an account of the library movement in different countries of the world.] Pages 6+240. Published by Gopaldas Majumdar, D. M. Library, 42, Cornwallis Street, Calcutta. 1345 sál or 1938-39 A.D. [8th September, 1938.] Double Crown 16mo. 1st edition. Rupees 2.

Gobardhan Mandal, Alexandra Printing Works, 27, College Street, Calcutta. 1,000 copies.

390. Nagendra Nath Das.—কোলকাতায় বৌ-চুরি—

[Kolkatay Bau-Churi. Abduction of wives in Calcutta. Story of alleged abduction of two married sisters by a male acquaintance.] Pages 14. Published by the printer, 1, Anath Babu Bazar Lane, Calcutta. [12th July, 1938.] Double Crown 16mo. 1st edition. 6 pies.

Nagendra Nath Das, Saraswati Printing Works, 1, Anath Babu Bazar Lane, Calcutta. 1,000 copies.

391. ———. কোলকাতায় বৌ-চুরি। ২ নম্বর। পুরুষের দোষে নারী মরে—

[Kolkatay Bau-Churi. 2 nambar. Purusher Doshe Nari Mare. Abduction of wives in Calcutta. No. 2. Women fall victims to the evil propensities of men. Continuation of the above.] Pages 14. [15th July, 1938.] Double Crown 16mo. 1st edition. 6 pies.

Nagendra Nath Das, Saraswati Printing Works, 1, Anath Babu Bazar Lane, Calcutta. 1,000 copies.

392. Nalin Krishna Banerji.—ত্রিধারা—

[Tridhara. The three currents. Contains short sketches and stories divided into three groups. Most of the stories are said to have originally been published in diffrent Bengali periodicals.] Pages 2+131. Published by the author, Craddock Town, Nagpur. [28th June, 1938.] Double Crown 16mo. 1st edition. Rupee 1.

Sudhansuranjan Sen, B.Sc., B. L., Truth Press, 1-6, Justice Dwarkanath Road, Calcutta. 350 copies.

393. নবদ্বীপ এংলো-সংস্কৃত লাইব্রেরীর বার্ষিক প্রতিষ্ঠা-দিবস ও সংকল্পিত স্মৃতিভবনের উদ্বোধন সভায় সভাপতির অভিভাষণ। ১৮ই জুলাই, ১৯৩৮। সভাপতি শ্রীললিত কুমার চট্টোপাধ্যায় -

[Navadvip Enlo-Sanskrita Laibrerir Varshik Pratishtha-divas O Sankalpita Smritibhabaner Udvodhan Sabhay Sabhapatir Abhibhashan. 18i Julai, 1938. Sabhapati Sri Lalit Kumar Chattopadhyay Presidential address at the anniversary of the foundation day of the Navadvip Anglo-Sanskrit Library and the meeting for the opening of the projected memorial building. 18th July, 1938. President Lalit Kumar Chatterjee. An address on the occasion of the combined two functions mentioned in the title.] Pages 8. Published by Lalit Kumar Chatterjee, Advocate, Krishnagar, Nadia [18th July, 1938.] Double Crown 16mo. 1st edition.

K. K. Brahmachari, Sri Bhagavat Press, Krishnagar, Nadia. 300 copies

394. নিখিল বঙ্গ প্রাথমিক শিক্ষক সম্মিলন। তৃতীয় অধিবেশন। সভাপতি অনারেবল জাষ্টিস শ্রীযুক্ত চারুচন্দ্র বিশ্বাস মহাশয়ের অভিভাষণ। আলবার্ট হল, কলিকাতা। ৩রা ও ৪ঠা সেপ্টেম্বর, ১৯৩৮—

[Nikhil Banga Prathamik Sikshak Sammilan. Tritiya Adhivesan. Sabhapati Anarebal Jashtis Sriyukta Charuchandra Biswas Mahasayer Abhibhashan. Albart Hal, Kalikata. 3ra O 4tha Septembar, 1938. The All Bengal Primary Teachers' Conference. Third Session. Address of the President, the Hon'ble Mr. Justice Charu Chandra Biswas. Albert Hall, Calcutta. 3rd and 4th September, 1938. Draws attention to the plight of the primary teachers and the conditions of primary education in Bengal.] Pages 8. Published by Radhika Prasad Banerjee, Secretary, All Bengal Primary Teachers' Association, 61, Ballygunge Place, Calcutta. [3rd September, 1938.] Demy 8vo. 1st edition.

P. C. Ray, Sri Gauranga Press, 5, Chintamani Das Lane, Calcutta. 1,000 copies.

Bengali —Miscellaneous—*contd.*

395. Nisikanta Ganguli, (Dr., M.A.).—চলার পথ—

[Chalár Path. The way to proceed along. Contains four articles on (1) Brahmacharya (continence), (2) marriage, (3) society and (4) emancipation. Seeks to uphold the old Hindu ideals taking a rational view of them with a preface by Satyendranath Majumdar.] Pages 4+2+1+115. Published by Kiran Chandra Mukherji, Saraswati Library, 1-1-1-B, College Square, Calcutta. 1345 sál or 1938-39 A.D. [6th July, 1938.] Double Crown 16mo. 1st edition. Rupee 1-4 annas.

Sailendranath Guha Ray, B.A., Sri Saraswati Press, Ltd., 1, Ramanath Majumdar Street, Calcutta. 1,100 copies.

396. Nur Muhammad. মাইজ ভাণ্ডারের নূতন কবিতা ও হজরত আবদুল জলিল সাহার ওফাত নামা গান—

[Maij Bhandarer Nutan Kavita O Hajrat Abdul Jalil Sáhár Ofatnama Gan. New poems on Mâijbhandar (name of a village, and eulogical songs on the death of Hazrat Abdul Jalil Shah (a spiritual teacher).] Pages 32. Published by the author, Chittagong. 1938 [13th February, 1938.] Double Crown 16mo. 1st edition. 2 annas 6 pies.

S. Mansur Ahmad, The Modern Printing Co., Ltd., Andarkilla, Chittagong. 3,000 copies.

397. Panchu Gopal Bhaduri.—মার্ক্সের অর্থনীতি—

[Markser Arthaniti. Economics of Marx. An exposition of the theories propounded by Karl Marx in his work entitled "Capital."] Pages 101. Published by Sunirmal Sen, 10, Syama Charan De Street, Calcutta. [5th August, 1938.] Double Crown 16mo. 1st edition. 10 annas.

Panchu Gopal Bhaduri, The Press, 85, Bowbazar Street, Calcutta. 480 copies.

398. পত্রে উপদেশ—

[Patre Upades. Instructions through Letters. A collection of extracts from letters said to have been written to different persons by Sreemat Swami Dharmamegh Aranya giving instructions on self-control, meditation, renunciation, realisation of the Absolute Being and other spiritual topics.] Pages 2+78+2. Published by Charu Chandra Basu, 48D, Garcha Road, Ballygunge, Calcutta. [30th July, 1938.] Double Crown 16mo. 1st edition. 8 annas.

Nanigopal Dutt, Emerald Printing Works, 15, D. L. Roy Street, Calcutta. 1,000 copies.

Bengali- -Miscellaneous—*contd.*

399. Pramath Nath Dey.—ভক্তিগুচ্ছ—

[Bhakti-guchha. A Devotional Cluster. Contains a collection of devotional songs relating to the nativity of Sri Krishna, preaching of love by Sri Gauranga and the destruction of the demon Mahishasura by the goddess Durga.] Pages 24. Published by Bejoylal Dey, B. 4, 5, Balai Singhee Lane, Calcutta. [16th August, 1938.] 1st edition Crown 8vo.

N. N. Das, Bee Press, 33, Guruprasad Chaudhury Lane, Calcutta. 1,000 copies.

400. প্রতিবাদ—

[A protest. Adduces arguments protesting against the proposal of removing the body of the late Paramahamsa Nigamananda Saraswati from its burial place at Halisahar in 24-Parganas to the Kokilamukh Math in Assam.] Pages 92. Published by Satis Chandra Guha, M.A., B.L., Bogra. 1344 sál or 1937-38 A.D. [4th October, 1937.] Double Crown 16mo. 1st edition.

Pratul Chandra Majumdar, Kamala Machine Press, Bogra. 250 copies.

401. পূর্ব্ব-ময়মনসিংহ সাহিত্য-সম্মিলনী। একাদশ বার্ষিক অধিবেশনে অভ্যর্থনা সমিতির সভাপতির অভিভাষণ। শ্রীললিত কৃষ্ণ ঘোষ, সভাপতি, অভ্যর্থনা সমিতি। ১৩৪৫ সন, ১০ই, ১১ই আষাঢ়—

[Purvva-Maymansinha Sahitya-Sammilani. Ekadas Varshik Adhivesane Abhyarthana Samitir Sabhapatir Abhibhashan. Sri Lalit Krishna Ghosh, Sabhapati, Abhyarthana Samiti. 1345 san, 10th and 11th Ashadh. East Mymensingh Literary Conference. Address of the Chairman of the Reception Committee at the eleventh session. Lalit Krishna Ghosh, the Chairman of the Reception Committee 10th and 11th Ashadh, 1345 sál (1938-39 A.D.).] Pages 16 Published by Lalit Krishna Ghosh, Kishorganj, Mymensingh. [25th June, 1938.] Foolscap 4to 1st edition.

Nagendra Nath Bhattacharyya, Krishnakali Press, Kishorganj, Mymensingh. 500 copies.

402. Rabindranath Tagore.—পথে ও পথের প্রান্তে—

[Pathe O Pather Prante. On the way and by the side of the way. A collection of letters written by the author to Mr. and Mrs Prasanta Mahalanabis on his return journey from Europe.] Pages 5+148. Published by Kishori Mohan Santra, 210, Cornwallis Street, Calcutta. 1345 sál or 1938-39 A.D. [31st July, 1938.] Double Crown 16mo. 1st edition. Rupee 1.

Prabhat Kumar Mukherjee, Santiniketan Press, Santiniketan, Birbhum. 1,100 copies.

403. Rabindranath Tagore.—সমাজ—

[Samaj. Society. A collection of essays on social topics.] Pages 1+296. Published by Kishorimohan Santra, 210, Cornwallis Street, Calcutta. [10th July, 1938.] Double Crown 16mo. 5th edition. Rupee 1-8 annas.

Prabhat Kumar Mukherjee, Santiniketan Press, Santiniketan, Birbhum. 1,100 copies.

[4th edition noticed in entry No. 275 at page 25 of the Catalogue for the quarter ending September, 1927.]

404. Raghunath Das.—কুম্ভমেলা (বঙ্গাব্দ ১৩৪৪)—

[Kumbhamelá. The Kumbha Fair (1344 B.S.). Contains a description of Hindu deities to be found in Hardwar and its suburbs. Incidentally gives a short life-sketch of the late P. M. Bagchi from whose almanac the materials of this booklet have been borrowed.] Pages 16. Published by Bhawani Charan Adhikary. 1344 sál or 1937-38 A.D. [30th March, 1938.] Double Crown 16mo. 1st edition. 1 anna.

Nritya Gopal Singha, Sadhana Machine Press, Bogra. 1,000 copies.

405. Rajani Kanta Guha, (M.A.)—জ্ঞানং সর্ব্বতো মার্গিতব্যম্—

[Jnanam Sarvato Margitavyam. Knowledge is to be sought everywhere. A dissertation on knowledge and its advantages, as well as the duty and necessity of acquiring it from all sources, not forgetting that the knowledge brings with it certain obligations such as to help in its propagation, to order life in the light of knowledge acquired, and lastly to counteract the spirit of irreligion and homicidal excesses made possible by the misuse of the knowledge of science, that is spreading all over the world. Indians, it is said, may help in the last direction by practising and preaching the high religious ideals of their forefathers which have the power of yet saving the world.] Pages 32. Published by Manindranath Nandi, Secretary, Publication Sub-Committee, Sadharan Brahmo Samaj, 211, Cornwallis Street, Calcutta. 1335 sál or 1928-29 A.D. [30th June, 1938.] Double Crown 16mo. 1st edition. 2 annas.

Debendranath Bag, Brahmo Mission Press, 211, Cornwallis Street, Calcutta. 500 copies.

406. Rajkumer Mukherjee.—লক্ষ্মণ সাধুর তিরোভাব—

[Lakshman Sadhur Tirobhab, The demise of Lakshman Sadhu. An account of the assassination of a Sadhu named Lakshman of the village Pagla in the district of Dacca.] Pages 2+14. Published by the author, Netaiganj. Narayanganj [22nd May, 1938.] Double Crown 16mo. 1st edition. 1 anna.

Jagadananda Paul, Solar Machine Press, Narayanganj. 1,250 copies.

407. Saroj Nath Ghosh.—বিশ্ব-নারী-প্রগতি—

[Visva-Nari-Pragati. Progress of the World's Womenfolk. A brief survey of the social status and outlook of women of the different countries of the world.] Pages 2+168. Published by Kiran Chandra Ray, 2-1-1, Parvati Chakravarti Lane, Calcutta. 1345 sál or 1938-39 A.D. [15th August, 1938.] Double Crown 16mo. 1st edition. *Illustrated*. Rupee 1-8 annas.

1-10 formes printed by Nalini Ranjan De, Jubilee Press, 51, Simla Street, Calcutta, and 11th forme and the title page by Hiralal Saha, B. A., Jantra Lekha, 11-1, Pratap Chatterji Lane, Calcutta. 600 copies.

408. Smritis Banerji.—বঙ্গীয় প্রজাস্বত্ব আইনের আশু সংস্কারের প্রয়োজনীয়তা—

[Bangiya Prajasvata Ainer Asu Sanskarer Prayojaniyata. Need for early amendment of the Bangal Tenancy Act. Suggests improvements in the Act for the relief of the cultivators, and suggests points for amendment.] Pages 25. Published by Sunirmal Sen, 10, Syama Charan De Street, Calcutta [10th August, 1938.] Double Crown 16mo. 1st edition. 1 anna 3 pies.

Panchu Gopal Bhadury, The Press, 85, Bowbazar Street, Calcutta. 925 copies.

409. Subhas Chandra Bose.—তরুণের স্বপ্ন—

[Taruner Svapna. The Dream of Youth. A collection of a few letters and essays which are said to have been originally published in different periodicals on the subject of the youth movement, exhorting the youth of Bengal to devote themselves to the service of the country to bring back India's past glory and freedom.] Pages 2+1+157. Published by Gopal Lal Sanyal, Sri Guru Library, 204, Cornwallis Street, Calcutta. 1345 sál or 1938-39 A.D. [27th June, 1938.] Double Crown 16mo. 3rd edition. Rupee 1-8 annas.

Naliniranjan De, Jubilee Press, 51, Simla Street, Calcutta. 600 copies.

[2nd edition noticed in entry No. 501 at page 45 of the Catalogue for the quarter ending June, 1930.]

410. Syamsundar Dhar.—গোপালভাঁড় রহস্য—

[Gopalbhar Rahasya. Buffoonery of Gopal, the Jester. Contains many short comical stories mostly related to the sallies of wit of Gopal, the reputed jester at the Court of Maharaja Krishnachandra of Nadia.] Pages 9+3+176. Published by Kartic Chandra Dhar, Calcutta Town Library, 1, Garanhata Street, Calcutta. 1345 sál or 1938-39 A.D. [26th August, 1938.] 1st edition. Double Crown 16mo. 10 annas.

Raj Kumer Roy, Dhar Printing Works, 327, Upper Chitpur Road, Calcutta. 1,200 copies.

Bengali—Miscellaneous—*contd.*

411. Upendrachandra Bhattacharyya.—ভারতের নারী—

[Bharater Nari. Women of India. Contains short accounts of the lives of certain notable women of India, ancient and modern with moral and domestic instruction for women.] Pages 12+264. Published by Rabindranarayan Bhattacharyya, Modern Book Agency, 10, College Square, Calcutta. 1345 sál or 1938-39 A D [6th September, 1938.] Double Crown 16mo. 7th edition. *Illustrated.* Rupee 1-8 annas.

Tridibesh Basu, B.A., K. P. Basu Printing Works 11, Mahendra Goswami Lane, Calcutta. 2,200 copies.

[3rd edition noticed in entry No. 196 at page 196 of the Catalogue for the quarter ending December, 1927.]

412. বাল্য বিবাহ—

[*Bálya-viváha.* Early marriage. An article supporting early marriage, originally published in "Bharatajira" (a Bengali weekly magazine) Vol. II, Nos. 23 and 24.] Pages 26. Published by Sudansuranjan Sen, 91, Chowringhee, Calcutta. [27th July, 1938] Double Crown 16mo. 1st edition.

S. R. Sen, B.Sc., B.L., Truth Press, 1-6, Justice Dwarka Nath Road, Calcutta 10,000 copies.

413. যৌন বিশ্বকোষ ১ম খণ্ড, ১ম সংখ্যা—

[Yauna Visvakosh 1ma Khanda, 1ma Sankhya Sexual Encyclopaedia Vol. I, No 1. Purports to be the first of a proposed series of books dealing in a comprehensive manner with all topics relating to sex, love, passion, marriage, etc This part deals with the theory of evolution and reproduction among men and different lower animals. Is prefaced by an introduction stressing the necessity of the spread of sexual knowledge, and dealing with the sexual life and sexual knowledge in ancient times. With a foreword by Professor Amulya Charan Vidyabhushan.] Edited by Nripendra Kumar Basu. Pages 16+96. Ashadh, 1345 sal or June-July, 1938. Crown 8vo. 1st edition. 12 annas.

Paramananda Sinha Ray, Sree Kali Pres 67, Sitaram Ghosh Street, Calcutta.

414. Abul Hossain.—জনশিক্ষা। প্রথম খণ্ড—

[Janasiksha. Part I. Lessons in Bengali language and arithmetic. Intended for use in night schools founded by the Rural Development Society, Sirajganj.] Pages 8+93. Published by the Central Rural Development Society, Sirajganj, Pabna. [2nd May, 1938.] Double Crown 16mo. 2nd edition. 1 anna.

Abul Mansur Elahi Bakhsh, Nur-e-Elahi Press, Sirajganj, Pabna. 20,000 copies.

Bengali—Miscellaneous—*concld.*

Educational—

415. Chandra Nath Basu, (M.A., B.L.).—সংযম-শিক্ষা—

[Samyam-Siksha. Instruction in Self-Control. Intended for use as a text-book for upper class students of secondary schools.] Pages 99. Published by Brajendra Mohan Datta, Students' Library, 57-1, College Street, Calcutta. [2nd September, 1938.] Double Crown 16mo. 14th edition. 12 annas.

Kshitis Chandra Chatterjee, Sakti Press, 27-3-B, Hari Ghosh Street, Calcutta. 1,100 copies.

[Previous edition not received.]

416. Haridhan Datta, (Rai Bahadur.).—স্বাস্থ্য-পাঠ। প্রথম ভাগ—

[Svasthya Path. Prathama Bhag. A treatise on hygiene for classes III and IV.] Pages 3+2+64. Published by Macmillan & Co., Ltd., 294, Bowbazar Street, Calcutta 1938 [7th September, 1938.] Double Crown 16mo. Revised edition. *Illustrated* 3 annas.

T. P. Banerjee Model Litho & Printing Works, 66-1A, Baitakkhana Road, Calcutta. 3,000 copies.

417. Jogendranath Maitra, (M.Sc., M.B., D.T.M., D.P.H.). —প্রবেশিকা স্বাস্থ্য-বিধি-

[Pravesika Svasthya-Vidhi. A book on Hygiene for intending Matriculates] Pages 1+330+6. Published by Girindranath Mitra, 4-3B, College Square, Calcutta 1938 [6th August, 1938.] Double Crown 16mo. New edition. *Illustrated.*

Prabhatchandra Ray, Sri Gauranga Press 5, Chintamani Das Lane, Calcutta 1,100 copies

Bengali—Poetry.

418. Abdur Rahman. রহমান-গীতিকা -

[Rahman-Gitiká. Songs of Rahman (author). Miscellaneous songs.] Pages 4+16. Published by the Rahmania Library, Bhui Mohan, Insura, Hooghly. 1345 sál or 1938-39 A.D. [17th June, 1938.] Double Crown 16mo. 1st edition. 2 annas

Bhagavati Charan Pal, Sunrise Press, Chinsura. 100 copies.

419. Abul Hashim. কথিকা—

[Kathika. Small story. Contains a number of short stories in verse.] Pages 95. Published by Kaji Akam Uddin, Itikatha Book Depot, 8-1, Shyama Charan De Street, College Square, Calcutta. [25th July, 1938] Demy 8vo. 1st edition. Rupee 1.

Paramananda Sinha Roy, S. K. Press, 67, Sitaram Ghosh Street, Calcutta. 1,000 copies

Bengali—Poetry—*contd.*

420. Akram Hossain. - নওরোজ—

[Naoroz. New Year's day. Contains a number of miscellaneous poems.] Pages 2+112. Published by Kaji Akam Uddin, 8-1, Syama Charan De Street, Calcutta. [25th July, 1938.] Demy 8vo. 1st edition. Rupee 1-4 annas.

Paramananda Sinha Roy, Sree Kali Press, 67, Sitaram Ghosh Street, Calcutta. 1,000 copies.

421. Apurva Krishna Bhattacharyya.- - নীরাজন --

[Nirajan Adoration of the image of a god by waving light, etc., before it. A collection of miscellaneous poems.] Pages 80. Published by the Printer, Chakravarti Sahitya Bhavan, Budge Budge, 24-Parganas. [16th June, 1938.] Demy 8vo. 1st edition. Rupee 1.

Bishnupada Chakravarti, Sahitya Bhavan Press, 27, Fariapukur Street, Calcutta. 200 copies.

422. Asu Chatterjee. - প্রেমের কবিতা—

[Premer Kavita. Love Poems. Original love poems including translations of some by European poets.] Pages 40. Published by the printer, 46, Kailas Bose Street, Calcutta. 1938. [2nd July, 1938.] Double Medium 16mo. 1st edition. Rupee 1-8 annas.

Asu Chatterjee, Agragati Printing Works, 46, Kailas Bose Street, Calcutta. 300 copies.

423. Asad Uddaula Shiraji, Syed. সেতার

[Setar. (Name of a stringed musical instrument.) Contains devotional poems.] Pages 16. Published by Ijab Uddin Ahmad, Bengal Assam Islam Mission, Sirajganj, Pabna. [27th June 1938.] Double Crown 16mo. 1st edition 1 anna.

Muhammad Fajlul Rahman, Chandpur Press, Sirajganj, Pabna. 1,000 copies.

424. বাংলা কাব্যপরিচয় -

[Bangla Kavyaparichay. Getting acquaintance with Bengali Poetry. A collection of selected Bengali poems of the old, mediaeval and modern poets. Poems in which erotic sentiment predominates have been excluded by the editor who has, in the preface, given reasons for this exclusion and has solved some of the important problems concerning Bengali poetry.] Pages 23+349. Edited by Rabindranath Tagore. Published by Kisorimohan Santra, Visva-Bharati Book-Shop, 210, Cornwallis Street, Calcutta. 1345 sál or 1938-39 A.D. [30th July, 1938.] Demy 8vo. 1stedition. Rupees 2.

Prabhat Kumar Mukherjee, Santiniketan Press, Santiniketan, Birbhum. 1,100 copies.

Bengali—Poetry—*contd.*

425. Basantakumar Chatterji.— রূপ ও ধূপ - -

[Rup O Dhup. Beauty and Incense. Miscellaneous poems originally published in different Bengali magazines.] Pages 1+2+70. Published by Bankim Chandra Chatterji, 123-1, Upper Circular Road, Calcutta. [11th August, 1938.] Double Crown 16mo. 1st edition. 8 annas.

Bankim Chandra Chatterji, Dipali Press, 123-1, Upper Circular Road, Calcutta. 250 copies

426. Birendra Chakravarti. সুর-সুবাস -

[Sur-Subas. Fragrance of Notes. Contains a number of miscellaneous songs.] Pages 2+48. Published by Nitaicharan Sen, B.A., 18-1, Baranasi Ghosh Street, Calcutta. 1345 sál or 1938-39 A.D. [23rd August, 1938.] Double Crown 16mo. 1st edition. 8 annas.

Phanibhushan Ray, Pravartak Printing Works, 52-3, Bowbazar Street, Calcutta. 500 copies.

427. দিওয়ান-ই-মখ্‌ফী

[Dioyan-i-Makhfi. The name of a compilation of the poems of Zeb-Un-Nisa. A free Bengali rendering of the English version of some poems from Diwan-i-makhfi, a well-known work in Persian containing a collection of poems attributed to Zeb-Un-Nisa, the daughter of Aurangzeb.] Translated by Bijay Krishna Ghosh. Pages 18+50+2. Published by Kedar Nath Chaudhury, Naihati, 24-Parganas. [18th July, 1938.] Double Demy 16mo. 1st edition. (T.) Rupee 1.

Prabhat Chandra Ray, Sri Gauranga Press, 5 and 6, Chintamani Das Lane, Calcutta. 500 copies.

428. Gurupada Banerji. স্থল কমল

[Sthala-Kamal. The Land lotus (name of a flower). A collection of lyrical and idyllic poems originally published in monthly magazines.] Pages 1+84. Published by Gopaldas Majumdar, D. M. Library, 42, Cornwallis Street, Calcutta. [29th August, 1938.] Double Demy 16mo. 1st edition. Rupee 1.

Sasibhushan Pal, Metcalfe Press, 6, Rajkrishna Lane, Calcutta. 300 copies.

429. Hemchandra Bagchi.—মানস-বিরহ

[Mánas-Viraha. Mental Separation. A collection of short lyrical poems arranged in two sets, viz., "*Vasantika*" and "*Manas-Viraha*," originally published in different monthly magazines.] Pages 1+1+27. Published by Hem Chandra Bagchi, M.A., Bagchi & Sons, 2A, Cooper Street, Calcutta. [28th June, 1938.] Double Crown 16mo. 1st edition. 8 annas.

Manoranjan Chakravarti, Kalitara Press, 16, Townshend Road, Bhowanipur, Calcutta. 600 copies.

Bengali—Poetry—contd.

430. Hiralal Das Gupta.—না—

[Na. No. A collection of miscellaneous poems.] Pages 35. Published by Asu Chatterjee, Agragati. Publishing Works, 46, Kailas Bose Street, Calcutta. [25th June, 1938.] Imperial 8vo. 1st edition. *Illustrated*. Rupee 1-8 annas.

Asu Chatterjee, Agragati Printing Works, 46, Kailas Bose Street, Calcutta. 200 copies.

431. Kaikobad—শ্মশান-ভস্ম কাব্য—

[Smasan-Vasma Kavya. The poem on Ashes of the Funeral Pyre (lit. cremation ground). Nalini Mohan and Hemlata grow up in close companionship and receive their education in the same college. Nalini loves Hemlata but she falls in love with Himangsu Ranjan, a friend of Nalini, and they get married Nalini becomes disheartened and passes his days as a *Sannyasi*. Himangsu goes to England and there falls in love with Amiya and on return to India marries her. Hemlata cannot stand the shock and succumbs to it when Himangsu realises his mistake, runs to the cremation ground where he also breathes his last.] Pages 6+165. Published by Taher Unnisa Khatun, Purbapara, Agla, Dacca. 1345 sál or 1938-39 A.D [20th July, 1938.] Double Crown 16mo. 1st edition. 10 annas.

Abul Khair Saifuddin Ahmed, Saifuddin Press, Khilgaon, Paschimpara, Dacca. 1,250 copies.

432. Kamalakanta Kavyatirtha. বেসুরা

[Besurá. Dissonant Contains miscellaneous poems.] Pages 68 Published by the author, Chitura, Labhpur, Birbhum 1345 sál or 1938-39 A.D. [13th August, 1938.] Double Crown 16mo. 1st edition. 8 annas

Phanibhushan Ray, Pravartak Printing Works, 52-3, Bowbazar Street, Calcutta. 400 copies.

433. Khadija Khatun.—মুস্লিম-মহিলা-পাঠ

[Muslim-Mahila-Páth. Reader for Moslem ladies. Instruction to Moslem ladies in verse.] Pages 5+87. Published by the printer, Bogra. 1345 sál or 1938-39 A.D. [27th January, 1938.] Double Crown 16mo. 1st edition. 6 annas.

Majed Ali Khandkar, City Press, Bogra. 1,000 copies.

434. Kumudnath Das.—কাব্যগুচ্ছ-

[Kavyaguchchha Cluster of Poems. A collection of poems on a variety of subjects.] Pages 14+303. Published by Girindranath Mitra, 4-3B, College Square, Calcutta. [29th April, 1938.] Double Demy 16mo. 1st edition. Rupees 2-8 annas.

Jyotishchandra Ghosh, Bharati Printing Works, P. 46-1, Vivekananda Road, Calcutta. 500 copies.

435. Manoranjan Ray, (B.A.).—কল্প-নীড়—

[Kalpa-Nid. The Abode of Imagination. Contains miscellaneous poems, originally published in school and college magazines.] Pages 2+74. Published by Nagendranath Ghosh, 10, Cornwallis Street, Calcutta. 1938. [20th July, 1938.] Double Crown 16mo. 1st edition. 10 annas.

Chunilal Sil, Anandamayi Printing Works, 48-B, Nimtala Ghat Street, Calcutta. 200 copies.

436. মেঘদূত—

[Megh-Dut. The Cloud-Messenger. Contains a metrical Bengali translation of Kalidasa's famous lyrical poem of that name together with the original Sanskrit text.] Translated by Krishna Dayal Basu Pages 2+62 Published by Ramkrishna Bhattacharyya, 30, Cornwallis Street, Calcutta. 1345 sál or 1938-39 A. D [1st August, 1938.] 1st edition (T) Royal 8vo. Rupee 1-8 annas.

Ganganarayan Bhattacharyya, Tapasi Press, 30, Cornwallis Street, Calcutta. 270 copies.

437. Muhammad Elahi Bakhsh, (Shaikh).—মোসলেম জাগরণ কবিতা। প্রথম ভাগ—

[Moslem Jagaran Kavita. Pratham Bhag. Poem on the awakening of Moslems. Part I. Exhortation to Mosloms to better their condition.] Pages 14 Published by the printer, Bogra. 1345 sál or 1938-39 A D [30th June, 1938.] Demy 12mo. 1st edition 1 anna.

Muhammad Taslimuddin Talukdar, Talukdar Printing Press, Bogra. 500 copies.

438 ———. Part II Pages 14. 1345 sál or 1938-39 A.D. [30th June, 1938.] Demy 12mo. 1st edition.

Muhammad Taslimuddin Talukdar, Talukdar Printing Press Bogra

439. Muhammad Imanuddin.—ব্যথার বীণা—

[Vyathar Viná. The Lute of Pain. Miscellaneous poems.] Pages 2+26 Published by the author, 138, Kareya Road, Calcutta. 1345 sál or 1938-39 A.D. [5th July, 1938.] Double Crown 16mo. 1st edition. 4 annas.

Md. Shamsuddin, Islamia Art Press, 138, Kareya Road, Calcutta. 600 copies.

440. Muhammad Syeeduddin.—সোনার বাংলা কৃষক আবেদন কবিতা -

[Sonár Bánlá Krishak Avedan Kavita. Golden Bengal Poem on the Cultivator's Prayer. Describes grievances of peasants.] Pages 19. Published by the author, Nagarkandi, Bogra. 1344 sál or 1937-38 A.D. [1st February, 1938.] Demy 12mo. 2nd edition. 1 anna.

Muhammad Taslimuddin Talukdar, Talukdar Printing Press, Bogra. 2,000 copies.

[1st edition not received.]

Bengali—Poetry—*contd.*

441. Nandagopal Sen Gupta.—সেতু ও অন্যান্য কবিতা—

[Setu O Anyanya Kavita. (The poem entitled) Setu (Bridge) and other Poems. A collection of miscellaneous poems.] Pages 1+2+125. Published by Kisorimohan Santra, Visvabharati Granthan Vibhag, 210, Cornwallis Street, Calcutta. 1345 sál or 1938-39 A.D. [14th July, 1938.] Double Crown 16mo. 2nd edition. Rupee 1-4 annas.

Prabhatkumar Mukherji, Santiniketan Press, Santiniketan, Birbhum. 500 copies.

[1st edition not received.]

442. Priyagopal Mukherji.—জাগরণ—

[Jágaran. Awakening. Miscellaneous short poems, the last of which lends its title to the book.] Pages 1+22. Published by the author, Saranga, Burdwan. 1345 sal or 1938-39 A.D. [26th June, 1938.] Double Crown 16mo. 1st edition. 4 annas.

Naliniranjan De, Jubilee Press, 51, Simla Street, Calcutta. 500 copies.

443. Santi Pal —খেয়াপারে

[Kheyapare. Across the ferry. Contains a number of short poems on various subjects.] Pages 36. Published by Subalchandra Banerji, 62-1, Harrison Road, Calcutta. 1345 sál or 1938-39 A.D. [29th July, 1938.] Demy 8vo 1st edition. 8 annas

Naliniranjan De, Jubilee Press, 51, Simla Street, Calcutta. 250 copies

444. Satyakinkar Mukherjee, (B.A.).—অঞ্জলি

[Anjali. A palmful of offerings. A collection of short poems on miscellaneous topics] Pages 8+56. Published by the author, Tentultala, Raniganj Bazar, Burdwan. 1344 sál or 1937-38 A.D. [July, 1938.] 1st edition Crown 8vo. 10 annas

S. N. Banerjee, Kumari Press, Burdwan. 1,000 copies.

445. "শেকওয়া"-ই-একবাল

["Sekoya"-i-Ekbal. Iqbal's Shekowa (complaint). Metrical translation of Sir Muhammad Iqbal's well-known Urdu poem "Shekowa".] Translated by Tamizar Rahman. Pages 32. Published by Mr. Muzaffar Ahmad Saqi Iqbal Association, Chittagong. 1938. [15th August, 1938.] Demy Crown 16mo 1st edition 1 anna.

Abu Taher, The Modern Printing Co., Ltd., Anderkilla, Chittagong. 8,000 copies.

Bengali—Poetry—*concld.*

446. Sufia N. Hossain.—সাঁঝের মায়া

[Sánjher Máyá. Charm of the evening. Emotional poems, mostly reminiscent of the conjugal love and past life of the authoress. With a foreword by Kazi Nazrul Islam.] Pages 65. Published by Benajir Ahmad, 63, Collin Street, Calcutta. 1345 sál or 1938-39 A.D. [18th July, 1938.] Demy 8vo. 1st edition. Rupee 1.

Umesh Chandra Das, Darbar Press, 63, Collin Street, Calcutta. 260 copies.

447. Surendranath Das Gupta.—ক্ষণলেখা

[Kshanalekha. Scribblings. Contains a number of miscellaneous poems, mostly lyric.] Pages 1+2+154. Published by Gajendrakumar Mitra, 10, Shamacharan De Street, Calcutta. 1938. [2nd September, 1938.] Double Crown 8vo. 1st edition. Rupees 2.

Prbhatchandra Ray, Sri Gauranga Press, 5, Chintamani Das Lane, Calcutta. 500 copies.

Bengali- Politics.

448. Bijan Kumar Datta.—যুদ্ধ বিরোধী কেন ?—

[Yuddha Virodhi Kena? Why Opposed to War? A booklet carrying on socialistic propaganda against imperialistic wars.] Pages 15. Published by Prabhat Sen, Ganavani Publishing House, 220, Cornwallis Street, Calcutta [1st August, 1938.] Double Crown 16mo. 1st edition. 1 anna.

Surendra Nath Niyogi, Ajanta Printing Works, 7, Muralidhar Sen Lane, Calcutta 1,000 copies.

449. Bijaylal Chatterjee সাম্যবাদের মর্ম্মকথা—

[Sámyavádér Marmmakathá The Sum and Substance of Socialism. Purports to explain the causes and remedies of the economic inequalities in society.] Pages 3+1+48 Published by Rashbihari Chakravarti, Nabajivan Publishing House, 195-2, Cornwallis Street, Calcutta. 1345 sál or 1938-39 A.D. [15th July, 1938.] Double Crown 16mo. 1st edition. 8 annas.

Janani Mohan Ghosh, Popular Printing Works, 47, Madhu Roy Lane, Calcutta. 1,100 copies.

450. Narendranath Laha. দেশ-বিদেশের রাষ্ট্রীয় কাঠামো। দ্বিতীয় খণ্ড (ইংল্যণ্ড) প্রথম অংশ—

[Des-Videser Ráshtriya Káthámo. Dvitiya Khanda (Inlyanda) Pratham Ansa. Political Frameworks of different countries. Part II (England). No 1. Deals with the political history of England and the evolution of the British constitution. Hrishikesh Series No. 17.] Pages 3—36+315 -742+44. Published by the printer, 9, Panchanan Ghosh Lane, Calcutta. 1938. [2nd August, 1938.] Double Crown 8vo. 1st edition. Rupees 4-8 annas.

Jogesh Chandra Sarkhel, Calcutta Oriental Press, Ltd., 9, Panchanan Ghosh Lane, Calcutta. 500 copies.

[Part I noticed in entry No. 277 at page 29 of the Catalogue for the quarter ending September, 1933.]

Bengali—Politics—*concld.*

451. ১৯০৫ সালের বিপ্লব—

[1905 Saler Biplab. The Revolution of 1905. Purports to be a Bengali version of two speeches said to have been delivered by Lenin at anniversary celebrations of the Russian Revolutions of 1905 and 1917; the theme of the speeches being the utility and effectiveness of labour strikes which so eminently succeeded in pulling down the Tsarist Government.] Pages 35. Published by Sunirmal Sen, Agrani Publishing House, 10, Syama Charan De Street, Second floor, Calcutta. [2nd September, 1938.] Double Crown 16mo. 1st edition. 4 annas.

Umendra Nath Kundu, Hindusthan Printing Syndicate, 25, Beniatola Lane, Calcutta. 800 copies.

452. Sarat Chandra Basu. — রাজসাহী জেলা রাষ্ট্রীয় সম্মেলনী। সভাপতি—শ্রীশরৎচন্দ্র বসু। অভিভাষণ—

[Rajshahi Jela Rashtriya Sammelani. Sabhapati—Sri Sarat Chandra Basu. Abhibhashan. The Presidential address of Sarat Chandra Basu at the Rajshahi District Political Conference. Discusses *inter alia* Hindu-Muslim Unity, the continued incarceration of the so called political prisoners and the aims and ideal of the Indian National Congress.] Pages 22. Published by Jatindra Nath Sanyal, Natore, Rajshahi. 17th Ashadh, 1345 sál or 2nd July, 1938 [1st July, 1938.] Double Demy 16mo. 1st edition.

Prabhat Chandra Ray, Sri Gauranga Press, 5, Chintamani Das Lane, Calcutta. 2,000 copies.

Bengali Religion.

453. আধ্যাত্মিক খ্রীষ্টযাগ

[Adhyatmik Khrishta-Yag Spiritual Christ Sacrifice. Contains instructions relating to the Eucharist.] Translated by Rev. Jacob Gomesbhura from the Italian version of a French book named *La Messe Mystique.* Pages 2+22. Published by L. Graner, C.S.C., Administrator, Diocese of Dacca [26th July, 1938.] Double Foolscap 16mo 1st edition.

Sures Chandra Guha, Hena Press, Lakshmibazar, Dacca. 100 copies.

454. Ambika Charan Datta Sarma. —"মা"—

[Ma. The Mother. Quotes various passages from the Upanishads, the Gita and other religious writings to prove that the difference between the Impersonal and the Personal aspects of the Supreme Being lies only in viewing Him from different standpoint; otherwise they are one and the same. Also discusses the necessity of divine incarnations and the difference between internal and external methods of worshipping God whom the author likes to invoke as the Mother.] Pages 6+364. Published by the author, Berhampore, Murshidabad. 1345 sál or 1938-39 A.D. [9th July, 1938.] Double Crown 16mo. 1st edition. *Illustrated.* Rupee 1-8 annas.

Nisikumar Sirker, New Art Press, Berhampore, Murshidabad, 250 copies.

Bengali—Religion—*contd.*

455. Amritalal Sarkar, (M. A., B. D.).— সুসমাচার চতুষ্টয়.

[Susamachar Chatushtay. The Four Gospels. Deals with the authorship and probable dates of compilation and the summary of the contents of the four Gospels and the picture of Christ as portrayed in each of them. Bible Study Series Booklet No. 4.] Pages 4+109. Published by the Calcutta Christian Tract and Book Society, 41A, Lower Circular Road, Calcutta. 1938. [16th September, 1938.] Crown 8vo. 1st edition. Paper—6 annas; board bound—8 annas.

P. Knight, Baptist Mission Press, 41A, Lower Circular Road, Calcutta. 1,000 copies.

456. Baradakanta Majumdar.—বালক শ্রীকৃষ্ণ

[Balak Srikrishna. The Boy Srikrishna. Gives an account of the birth and early life of Krishna.] Pages 2+152. Published by Brindaban Dhar & Sons, Ltd., Asutosh Library, 5, College Ssquare, Calcutta. 1345 sál or 1938-39. A. D. [29th August, 1938.] Double Crown 16mo. 3rd edition. *Illustrated.* 12 annas.

Prabhat Chandra Datta, Sri Narasinha Press, 5, College Square, Calcutta. 1,000 copies.

[2nd edition noticed in entry No. 390 at page 36 of the Catalogue for the quarter ending June, 1932.]

457. Bhuiya. -শ্রীশ্রীসদ্ভাব-তরঙ্গিনী

[Sri Sri Sadbhav-Tarangini. The river of good sentiments. Contains religious discourses.] Pages 1+55. Published by Manmatha Nath Nag, Midnapore [25th September, 1931.] Demy 8vo. 1st edition.

Manmathanath Nag, Medinipur Hitaishi Press, Midnapore, 250 copies.

458. Debendranath Basu. শ্রীকৃষ্ণ-

[Srikrishna. Describes the life and work of Krishna with many illustrations.] Pages 4+504. Published by Satischandra Mukherji, 166, Bowbazar Street, Calcutta [30th August, 1938.] Double Crown 8vo. 1st edition. *Illustrated.* Rupees 5.

Sasibhushan Datta, Basumati, Press, 166, Bowbazar Street, Calcutta. 2,000 copies.

Bengali—Religion—*contd.*

459. শ্রীশ্রীগোরাচাঁদ ঠাকুরের তত্ত্বকথা ও মাহাত্ম্য বর্ণনা

[Sri Sri Gorâchand Thákurer Tattvakathá O Máhátmya Varnaná. The true story of Gorachand Thakur and a description of his glory. Describes the supposed causes of the incarnation of the two gods Aswinikumar as Gora and Chand Sáh in the village Kánsona with a hymn addressed to the former and other matters.] Pages 12. Published by Jatindranath Ghosh, Headmaster, Chittaranjan M. E. School, Srikrishnapur, Mahishrekha, Howrah. 1345 sál or 1938-39 A.D. [20th July, 1938.] Double Crown 16mo. 1st edition. 2 annas.

Upendranath Mukherjee, Nagendra Steam Printing Works, 17, Lower Chitpur Road, Calcutta. 5,000 copies.

460. জগৎ গুরুর জন্ম –

[Jagat Gurur Janma. Nativity of the world teacher. A poem in praise of Ramkrishna Paramhamsa of Dakshineswar.] Pages 10. Published by the Barrackpur Ramkrishna Sangha Publicity Branch, Barrackpur, 24-Parganas. 1345 sál or 1938-39 A.D. [10th May 1938.] Foolscap 8vo. 1st edition.

Radha Gobinda Haldar, Crown Press, Barrackpur. 1,000 copies.

461. জীবন সঙ্গীত—

[Psalms of Life. Contains 55 Christian songs.] Pages 16. Published by the Calcutta Christian Tract and Book Society. 1938. [6th September, 1938.] Crown 8vo New edition 3 pies

P. Knight, Baptist Mission Press, 41-A, Lower Circular Road, Calcutta 10,000 copies.

[Previous edition not received.]

462. Jnanananda Dev, Sri Srimat Avadhut. —নিত্যগীতি। (দ্বিতীয় ভাগ) ও গীতাবলী—

[Nitya Giti (Dvitiya Bhag) O Gitavali. (Songs by Nitya, i.e., Nitya Gopal, the original name of the author) Part II and Collection of songs. Contains a number of songs and poems on religious and spiritual themes.] Pages 1+10+372+39. Published by Srimat Nityananda Avadhut, Mahanirvan Math, Kalighat, Calcutta. 1345 sál or 1938-39 A.D. [14th July, 1938.] Double Crown 16mo. 1st edition. Rupee 1-6 annas.

Purnachandra Munsi and Kalidas Munsi, Pooran Press, 21, Balaram Ghosh Street, Calcutta. 500 copies.

[Part 1 noticed in entry No. 332 at page 37 of the Catalogue for the quarter ending September 1937.]

463. খ্রীষ্টের জীবনী—

[Khrishter Jivani. Life of Christ. A free translation from the original English book of Rev. Roderick MacEachen.] Pages 2+4+95. Published by L. Graner, C. S. C., Administrator, Diocese of Dacca, Catholic Mission, Dacca. 1938. [26th July, 1938.] Double Foolscap 16mo. 3rd edition. 4 annas

Sures Chandra Guha, Hena Press, Lakshmibazar Dacca. 2,000 copies.

[Previous editions not received.]

464. Maharshi Jogananda Hansa.—আনন্দ-গীতি—

[Ananda-Giti Song of Joy. Spiritual advice in verse.] Pages 16. Published by the author, Sri Sri Yogabrahma-Vidyasram, Pabna. [3rd August, 1938.] Double Crown 16mo. 1st edition. 1 anna.

Jitendra Nath Dey, Srikrishna Printing Works, 259, Upper Chitpur Road, Calcutta. 1,000 copies.

465. Kaminimohan Sen, (B. A.).—চিন্তাধারা—

[Chintádhárá. Thought current. Discusses the Impersonal and the Personal aspects of God, the true nature of religion and duties of human beings towards one another. Also points out the evil effects of untouchability.] Pages 148. Published by the author, Mithapur, Patna, Bihar. [21st August, 1938.] Double Crown 16mo 1st edition. 8 annas.

Fakirdas Chandra, Mati Press, 50 Pataldanga Street, Calcutta 500 copies

466. Mahamaya Devya. -মহতি—

[Mahati. Adoration. Describes the preliminaries of the marriage of Rámá and Sitá.] Pages 4+38. Published by the author, Pabna. 1938. [24th August, 1938.] Double Crown 16mo. 1st edition. 4 annas.

Basanta Kumar Vidyavinod Bhattacharyya, Hitaisi Press, Pabna.

467. মুক্তির সন্ধান। টি, আর, এড্ওয়ার্ড সাহেব কৃত বাজার-প্রচার অবলম্বনে লিখিত—

[Muktir Sandhan. T. R. Edward Saheb Krita Bazar-Parachar Abalambane likhita. "Quest for Salvation" based on Bazar-Preaching by Rev. T. R. Edward. Contains various Christian parables.] Pages 56. Published by the Calcutta Christian Tract and Book Society, 41A, Lower Circular Road. 1938. [20th September, 1938.] Crown 8vo. 1st edition. 3 annas.

P. Knight. Baptist Mission Press, 41A, Lower Circular Road, Calcutta. 1,000 copies.

Bengali—Religion—*contd.*

468. Nripendramohan Ganguli.—স্বরূপসিদ্ধি বা আত্মজ্যোতিঃ-দর্শন—

[Swarupsiddhi Va Atmajyotih-darsan. Attainment of one's own (true) nature or seeing the light of the soul. Explains the supposed functions and spiritual uses of the six mystic centres in the human body as taught in the Tantras and discusses the various preparations for the life of a Yogi.] Pages 15+143. Published by Anath Nath Dey, 15, College Square, Calcutta 1345 sál or 1938-39 A.D. [29th August, 1938.] Double Crown 16mo. 1st edition. *Illustrated.* Rupee 1-4 annas.

Jyotish Chandra Ghosh, Bharati Printing Works, 107, Vivekananda Road, Calcutta. 1,100 copies.

469 Sachhidananda Saraswati, Srimat Swami. —সন্ধ্যা-প্রদীপ বা সন্ধ্যা-রহস্য—

[Sandhya-Pradip Va Sandhya-Rahasya. A Lamp to the Sandhya (Morning, Mid-day and Evening prayers of the twice born) or the Mysteries of the Sandhya. Discusses various points connected with the above prayers as also with a fourth prayer of a similar nature to be performed at midnight.] Pages 5+89+16. Published by Syamlal Chuckervortty Kavya, Silpavisarad, The Indian Art School, 240A, Bowbazar Street, Calcutta. 1344 sál or 1937-38 A.D [20th August, 1938.] Crown 8vo. 2nd edition. 10 annas.

Shyamlal Chuckervortty, Silpa O Sahitya Book Depôt, The Indian Art School, 240A, Bowbazar Street, Calcutta 1,000 copies

[1st edition noticed in entry No 8 at page 84 of the Catalogue for the quarter ending March, 1921]

470. সঙ্গত। দ্বিতীয় ভাগ -

[Sangat. Dvitiya Bhág. Religious Assembly. Part II Contains summaries of religious discourses delivered by Brahmananda Kesav Chandra Sen.] Pages 6+6+339 Published by Satikumar Chatterji, Navavidhan Publication Committee, 95, Kesav Chandra Sen Street, Calcutta. 1938. [29th October, 1938.] Double Crown 16mo. 1st edition. 8 annas.

Paritosh Ghosh, Navavidhan Press, 3, Ramanath Majumdar Street, Calcutta. 500 copies.

[Part I noticed in entry No. 117 at page 40 of the Catalogue for the quarter ending June, 1916.]

471. সপ্ত-শিখা। খ্রীষ্টীয় মণ্ডলীর সভ্যগণের অধিকার ও দায়িত্ব—

[Seven flames. Privileges and responsibilities of the members of a Christian congregation. Deals with seven primary duties of the members of a congregation.] Pages 22. Published by P. Knight, 41A, Lower Circular Road, Calcutta. [20th September, 1938.] Crown 8vo. 2nd edition.

P. Knight, Baptist Mission Press, 41A, Lower Circular Road, Calcutta. 2,000 copies.

[1st edition not received.]

472. Satischandra Chakravorty.—প্রেমে হাত ধরা—

[Preme hat dhara. Taking by the hand through love. Stresses the need of sympathy and understanding which alone can help in building up a truly religious family. Also advises the younger members of the family to control their passions and frankly confess their shortcomings. Written specially for the Brahmo Samaj.] Pages 23. Published by the Printer, 211, Cornwallis Street, Calcutta 1938. [25th August, 1938] Double Crown 16mo 1st edition.

Debendranath Bag, Brahmo Mission Press, 211, Cornwallis Street, Calcutta. 500 copies.

473. Snehalata Das.—মহাজন-বাণী -

[Mahajan-Vani. Sayings of great men. Contains wholesome moral and religious instructions culled from various sources] Pages 6+153 Published by Nam Bhushan Das Gupta, 102-1, Amherst Street, Calcutta. 1345 sál or 1938-39 A D. [19th September, 1938.] Double Foolscap 16mo. 1st edition. 10 annas.

Debendranath Bag, Brahmo Mission Press, 211, Cornwallis Street, Calcutta. 500 copies.

474. Surendranath Bhattacharyya.—সতী-লীলা·

[Sati-Lilá. Sports (Life and deeds) of Sati (daughter of Daksha and wife of Siva). Describes in verse how Sati immolated herself on account of the insult offered to Siva by Daksha mentioning the places where the different limbs of her body when cut into pieces by Vishnu fell, giving rise to much respected holy places. The appendix describes how Sati is reborn as Gauri,' the daughter of Himalaya, and is reunited with Siva.] Pages 6+4+76 Published by the author, 12, Senpara Lane, Bally, Howrah 1345 sál or 1938-39 A D. [28th August, 1938] Double Crown 16mo 1st edition. 8 annas.

J. K. Basu, Calcutta Orphan Press, 13, Mahendra Basu Lane, Calcutta 250 copies.

475. Tarakeswar Sastri.—যমুনা-বিলাস—

[Yamuna-Vilas Sports on the (river) Jumna. Contains *Kirtan* songs, with occasional lines in prose to connect them, relating to a sport of Krishna in Brindaban.] Pages 6+38. Published by Bharat Chandra Haldar, Champatala Rangdiya, Khulna. [25th August, 1938.] Double Crown 16mo 3rd edition. 4 annas.

Anukulchandra Das, Sadhana Press, Bagerhat, Khulna. 500 copies.

[2nd edition noticed in entry No. 424 at page 424 of the Catalogue for the quarter ending March, 1933.]

Bengali—Religion—*concld.*

476. বাল্মীকি-রামায়ণ। ষষ্ঠ খণ্ড—

[Valmiki-Ramayan. 6shtha Khanda. The Ramayana by Valmiki. Part VI. A Bengali prose translation of the original Ramayana. This part contains translation of the 24th to 42nd (contd.) chapters of the Ayodhya Kanda (Book II). Translated by Sisir Kumar Niyogi, M.A., B.L. Pages 245—292. Published by Mohit Kumar Niyogi, Town End, Dacca. [26th July, 1938.] Double Crown 8vo. 1st edition. (T.) 8 annas.

Surendranath Sen, Sreenath Press, Dacca. 1,100 copies.

[Part V noticed in entry No 438 at page 48 of the Catalogue for the quarter ending June, 1938.]

477. বাণী-শতক—

[Vani-Satak. A Century of Teachings. Contains religious instructions imparted by Thakur Anukul Chandra of Satsang, Pabna] Compiled by Braja Gopal Datta Ray, M.A., B.L. Pages 4+36. Published by the compiler, Anukul Bhawan, Satsang, Pabna. 1345 sál or 1938-39 A D. [15th September, 1938] Double Crown 8vo. 1st edition. 5 annas 3 pies

Kalidas Ghosh, Premier Art Press, 128-19A, Cornwallis Street, Calcutta 1,200 copies

478. Vidyananda, Swami —অমৃতের সন্ধান বা শান্তি-উৎস প্রকাশিকা—

[Amriter Sandhan Va Santi Utsa Prakasika The Search after Nectar or The Revealer of the Spring of Peace. Contains discussions relating to the comparative merits of Knowledge, Devotion and Action as dealt with in the Gita as means for the attainment of salvation.] Pages 10+75. Published by P. Sikdor, Amrita Prakas Karyyalaya, Telipara, Faridpur. 1345 sál or 1938-39 A.D. [15th July, 1938.] Crown 8vo. 1st edition. 12 annas.

Hirendra Mohan Chakravortty, Birendra Press, Palong, Telipara, Faridpur. 500 copies.

Bengali—Science (Mathematical).

Educational—

479. Jadavchandra Chakrabarty, (M. A.).— সরল পাটীগণিত। দ্বিতীয় ভাগ—

[Saral Patiganit Part II. Arithmetic for classes V and VI.] This edition revised and enlarged by Prafulla Kumar Chacrabarty, M.A., B.L. Pages 2+332+16. Published by Atul Chandra Chakrabarty, Sanyal & Co., 85, Upper Circular Road, Calcutta. [9th August, 1938.] Double Crown 16mo. 2nd edition. 14 annas.

Jugal Charan Das, Bhart Mihir Press, 85, Upper Circular Road, Calcutta. 10,000 copies.

Bengali—Science (Mathematical)—*concld.*

Educational—*concld.*

480. Rabindranath Sen, [Dr., M. A., Ph. D. (Edin.)] and Sibsankar Chatterji, (L. T.).— প্রবেশিকা পাটীগণিত—

[Prabesika Patiganit. Matriculation Arithmetic.] Pages 1+2+786+24+4. Published by Longmans, Green & Co., Ltd., 17, Chittaranjan Avenue, Calcutta [24th August, 1938.] Double Crown 16mo. 1st edition. Rupees 2.

N. C. Sen, Sakha Press, 34, Mussalmanpara Lane, Calcutta. 5,000 copies

Bengali—Science (Natural and other).

481. Girijaprasanna Majumdar, (M. Sc.).— জান কি ? —

[Jana Ki ? Do you know ? Brief information concerning various natural phenomena and objects as well as functions of the human body Also deals with the utility of several modern scientific inventions Apparently intended for children.] Pages 1+3+111. Published by Brindaban Dhar & Sons, Limited, Asutosh Library, 5, College Square, Calcutta. 1345 sál or 1938-39 A D. [29th August, 1938] Double Crown 16mo 1st edition *Illustrated.* 10 annas.

Prabhat Chandra Datta, Sri Narasinha Press, 5, College Square, Calcutta. 1,100 copies.

Educational—

482. Bibhutibhushan Chatterji —ছোটদের বিজ্ঞান—

[Chhotader Vijnan. A science reader intended for class IV] Pages 1+9.. Published by the author, Paikara, Bakultala, Jessore 1938. [20th September, 1938] Crown 8vo. 1st edition. *Illustrated.* 6 annas.

Dinataran Mukherjee, Jnanodaya Press, 49-1, Bechu Chatterjee Street, Calcutta. 100 copies.

483. সরল বিজ্ঞান-পাঠ—

[Saral Vijnan-Path. An elementary science reader intended for classes VII and VIII of secondary schools.] Pages 2+152. Published by the printer, 40-A, Mahendra Gossain Lane, Calcutta. [20th September, 1938.] Double Crown 16mo. 1st edition. *Illustrated.*

Arun Prasad Sen, M.A., Bidyut Press, 40-A, Mahendra Gossain Lane, Calcutta. 100 copies.

Bengali—Science (Natural and other)—*concld.*

Educational—*concld.*

484. Surendrakumar Chakravarty, (B. Sc.).—বিজ্ঞান সোপান—

[Vijnan Sopan. A Bengali science reader intended for classes V and VI of secondary schools.] Pages 1+2+122. Published by the printer, 40-A, Mahendra Gossain Lane, Calcutta. 1938. [20th September, 1938.] Double Crown 16mo. 1st edition. *Illustrated.*

Arun Prasad Sen, M.A., Bidyut Press, 40-A, Mahendra Gossain Lane, Calcutta. 50 copies.

485. Surendranath Banerjee, (M. A.).—সচিত্র বিজ্ঞান পাঠ। প্রথম ভাগ—

[Sachitra Vijnan Path. Parthama Bhag. Science reader for class IV.] Pages 2+85 Published by Subodh Chandra Soor, 125, Canning Street, Calcutta. 1938. [18th September, 1938.] Double Crown 16mo Revised edition *Illustrated.* 3 annas.

Keshabananda Kole, Crown Printing Works, 11, Chaudhuri Lane, Calcutta. 25 copies

Bengali—Travels and Voyages.

486. Susilchandra Bhattacharyya.—হিমালয়ে পাঁচ-ধাম—

[Himalayo Panch-dham. The Five Holy Places in the Himalayas. An account of the author's journey from Benares to Yamunottari, Gangottari, Triyuginarayan, Kedarnath and Badarinarayan (the five places of Hindu pilgramage in the Himalayas) and back.] Pages 5+218 Published by Satis Chandra Mukherjee, Basumati Sahitya Mandir, 166, Bowbazar Street Calcutta. [2nd September, 1938.] Double Crown 16mo. 1st edition. Rupee 1-4 annas.

Sasi Bhushan Datta, Basumati Press, 166, Bowbazar Street, Calcutta. 1,000 copies.

English—Art.

Educational—

487. Chatterjee, G. N., (M.A.).—New Copy Book. Part I. [For class III.] Pages 32. Published by B. Banerjee, 3-1, Vidyasagar Street, Calcutta. [28th July, 1938.] Double Crown 16mo. 1st edition.

S. L. Chatterjee, Sahitya Press, 49-1, Bechu Chatterjee Street, Calcutta. 50 copies.

488. ————. Part II. (For class IV.) Pages 32. [28th July, 1938.] Double Crown 16mo. 1st edition.

S. L. Chatterjee, Sahitya Press, 49-1, Bechu Chatterjee Street, Calcutta. 50 copies.

English—Biography.

489. Benimadhab Barua, [M. A., D.Lit- (Lond.)].—Brahmachari Kuladananda. Volume I. Early Life and Training under Bijoykrishna. [A biographical account of Brahmachari Kuladananda, the disciple of Bejoykrishna Goswami, and himself, the spiritual guide of a great many disciples, based mainly on his published diary relating to the period of discipleship with which the volume deals.] Pages 2+14+309. Published by Gauranga Sundar Tah, B. A., Secretary, Thakurbari Committee, Puri, 20, Darmahatta Street, Calcutta. [20th September, 1938.] Crown 4to 1st edition. *Illustrated.* Rupees 5.

Anil Bose, Indian Press, Limited, 93A, Dharamtolla Street, Calcutta 1,100 copies

490. Demetrius, M and J. G. Demetrius.—Omen of the Falling Star or A Maid of Iran. [An auto-biographical sketch of the first-named author (an Armenian Christian girl) born in Iran and later settled for sometime in Calcutta where she is educated and married.] Pages 1+6+1+209. Published by J G. Demetrius, 15, Clive Street, Calcutta [16th September, 1938.] Double Crown 16mo. 1st edition Rupees 2-4 annas

S. K. Dutt, M. Sc., Protiva Press, 38-2, Wellington Street, Calcutta. 500 copies.

491. Matilal Das -Bankim Chandra. His Life and Art. [Contains an account of the life of the great Bengali novelist Bankim Chandra Chatterjee with a critical notice of his works.] Pages 1+1+189. Published by Gopaldas Majumdar, D M Library, 42, Cornwallis Street, Calcutta 1938. [30th June, 1938.] Double Crown 16mo. 1st edition. Rupees 2-8 annas.

Anil Bose, Indian Press, Ltd., 93-A, Dharamtala Street, Calcutta. 1,000 copies

English—Fiction.

492. Bannerjee, J. L., (M. A.).—. Æsop's Fables. [Intended for class V of secondary schools.] Pages 1+2+81. Published by U. C. Bhattacharyya, Modern Book Agency, 10, College Square, Calcutta [27th July, 1938.] Double Crown 16mo. 1st edition *Illustrated.*

Tridibesh Basu, B. A., K. P. Basu Printing Works, 11, Mahendra Gossain Lane, Calcutta. 50 copies

493. ————. Indian Fables. [Short didactic stories intended for class VI of secondary schools.] Pages 1+2+90. Published by U. C. Bhattacharya, Modern Book Agency, 10, College Square, Calcutta. [27th July, 1938.] Double Crown 16mo. 1st edition. *Illustrated.*

Tridibesh Basu, B. A., K. P. Basu Printing Works, 11, Mahendra Gossain Lane, Calcutta. 50 copies.

English—History (including Geography).

494. Banerjee, S. K., [M. A., Ph. D. (London)].—Humáyún Bádsháh. [Emperor Humáyún. A history of the reign of Hamayun, the Mughal, with full accounts of Sher Shah, the Afgan, and Bahadur, the Gujrati, their political achievements and their contributions to culture and administration. With an introduction by Sir E. Denison Rose.] Pages 21 + 284. Published by Sir Humphrey Milford, Kt., 1-1, Lal Bazar Street, Calcutta. 1938. [6th August, 1938.] Demy 8vo. 1st edition. *Illustrated*. Rupees 8.

K. C. Banerjee, Modern Art Press, 1-2, Durga Pituri Lane, Calcutta. 1,000 copies.

495. Diwan Chand Obhrai, (Rai Bahadur).—The Evolution of North-West Frontier Province. [A survey of the history and constitutional development of North-West Frontier Province in India from the earliest times to the present day with an account of its political evolution under various foreign and internal influences, its cultural development and internal relations during the British period, the national struggle and Congress movement in the province, its present position under the new Reform Scheme, the working of the Congress Government in the province, etc.] Pages 30+362. Published by The London Book Company (India), Ltd., Peshawar, 1938. [30th August, 1938.] Royal 8vo 1st edition. *Illustrated*. Rupees 10.

L N. Nath, Prabasi Press, 120-2, Upper Circular Road, Calcutta. 1,100 copies.

496. Sadananda Swami.—Champa. [A short sketch of the historical evolution of Champa (a portion of modern Annam), based on architectural ruins. With a forword by Jitendra Nath Banerjea.] Pages 4 + 28. Published by Suhrid Kumar Mitra, 15, Shyama Charan De Street, Calcutta [10th September, 1938.] Double Crown 16mo. 1st edition. *Illustrated*.

J. C. Sarkhel, Calcutta Oriental Press, 9, Panchanan Ghose Lane, Calcutta. 500 copies.

497. Saraks (a Sect of the Jainas), What historians say about the. [Contains extracts from some District Gazeteers and other documents to prove that the Saraks (i.e., a community inhabiting different districts of Western Bengal, Bihar and Orissa) is really a sect of Jainas, though now isolated from the main community in Western India. Also contains accounts of the ruins of some Jaina temples in areas inhabited by the Saraks.] Edited by G. Nahata. Pages 5+1+58. Published by Ganesh Lal Nahata, Secretary, Jain Dharma Pracharak Sabha, 4-5, Jackson Lane, Calcutta. 1938. [21st July, 1938.] Double Crown 16mo. 1st edition.

Kesablal Das, Variety Printers, 48, Indian Mirror Street, Calcutta. 2,000 copies.

English—History (including Geography)—concld.

498. Calcutta University Matriculation Questions up-to-date on History and Geography. [With revised regulations, syllabus and other useful information for examiner.] Pages 29. Published by Barin Bose, Readers' Corner, 5, Sankar Ghose Lane, Calcutta. [23rd August, 1938.] Double Crown 16mo. 1st edition. 2 annas.

J. N. Bose, Shridhar Press, 104, Mechhuabazar Street, Calcutta. 3,300 copies.

499. Macaulay's History of England. Chapter III. [The text with an introduction, notes and model questions with answers. Intended for students.] Edited by Banerjee, (Prof., M. A., B. L.). Pages 64+122 +326. Published by Pranesh Chandra Ghosh, P. Ghosh & Co., College Street Market, Calcutta. [15th July, 1938.] Double Crown 16mo. 1st edition. Rupees 2.

Bankim Chandra Ghosh, Mahesh Press, 121-B, Sitaram Ghosh Street, Calcutta. 1,500 copies.

500. Nirmal C. Sinha, (M. A.).—Modern Age. [" A short history of modern times, 1815-1919 ". The contents are divided under the following heads: (1) Europe 1815-1914, (2) Near East 1815-1912, (3) Far East, (4) Greater Europe, (5) America and (6) the First World War. Intended for the college students and candidates for Public Service Examination.] Pages 4+340 Published by Kunda Bhusan Bhaduri, Bharati Bhawan, 11, College Square, Calcutta 1938. [20th July, 1938.] Double Crown 16mo 1st edition. Rupee 1-8 annas.

J. C. Sarkhel, Calcutta Oriental Press, Ltd., 9, Panchanan Ghose Lane, Calcutta. 1,100 copies.

501. Roy, N., (M. A.)—History of India and England [Covers the New Syllabus of Bombay University.] Pages 3+450 Published by Pranesh Chandra Ghosh, P. Ghosh & Co., College Street Market, Calcutta. [25th August, 1938.] Double Crown 16mo. 1st edition. Rupee 1-8 annas.

Bankim Chandra Ghosh, Mahesh Press, 121-B, Sitaram Ghosh Street, Calcutta. 2,000 copies.

English—Language.

502. Ashutosh Sanyal, (M. A.).—A Short History of English Literature. [Answers to questions set in the B. A. English Honours Examination of Calcutta University.] Pages 147. Published by Dhirendra Nath Dhar, 2, College Square, Calcutta. [12th July, 1938.] Double Crown 16mo. 1st edition. Rupee 1-8 annas.

Tridibesh Basu, B. A., K. P. Basu Printing Works, 11, Mahendra Gossain Lane, Calcutta. 1,100 copies.

English—Language—contd.

Educational—contd.

503. Azimuddin Ahmed, (M. A.).—A Simple English Grammar. [For classes VII and VIII.] Pages 16+268. Published by Kazi Akamuddin, 8-1, Shyama Charan De Street, Calcutta. [23rd July, 1938.] Double Crown 16mo. 1st edition.

Tridibesh Basu, B. A., K. P. Basu Printing Works, 11, Mahendra Gossain Lane, Calcutta. 100 copies.

504. Baidynath Chatterji, [M. A., F.R.G.S. (London), F. R. S. A (London)—All-India English Grammar. [Intended for classes VII and VIII.] Pages 1+4+208. Published by R. N. Auddy for S. C. Auddy & Co., Ltd., 12, Wellington Street, Calcutta. 1938. [27th July, 1938.] Double Crown 16mo. 1st edition.

N. Mukerjee, Wellington Printing Works, 10, Haldhar Bardhan Lane, Calcutta. 1,100 copies.

505 Banerjee, (Prof., M. A., B. L.). —Notes on Essays and Sketches (Kelkar and Nanavatty). Pages 328. Published by Pranesh Chandra Ghosh, P. Ghosh & Co., College Street Market, Calcutta. [25th July, 1938.] Double Crown 16mo. 1st edition. Rupee 1-8 annas.

Bankim Chandra Ghosh, Mahesh Press, 121-B, Sitaram Ghosh Street, Calcutta. 1,000 copies.

506. ————. Notes on Reader in Modern English Prose (C. J. Brown). Pages 276. Published by Pranesh Chandra Ghosh, College Street Market, Calcutta. [7th August, 1938.] Double Crown 16mo. 1st edition. Rupee 1-8 annas.

Bankim Chandra Ghosh, Mahesh Press, 121-B, Sitaram Ghosh Street, Calcutta. 2,000 copies.

507. ————. Notes on Thought and Feeling in English Verse (J. H. Blackie). Pages 293. Published by Pranesh Chandra Ghosh, P. Ghosh & Co., 20, College Street Market, Calcutta. [11th July, 1938.] Double Crown 16mo. 1st edition. Rupee 1-12 annas.

Bankim Chandra Ghosh, Mahesh Press, 121-B Sitaram Ghosh Street, Calcutta. 1,500 copies.

508. Banerjee, (Prof., M. A., B. L.).—Model Questions with Answers on Prophets, Priests and Kings (A. G. Gardiner). Pages 146. Published by Pranesh Chandra Ghosh, P. Ghosh & Co., 20, College Street Market, Calcutta. [11th July, 1938.] Double Crown 16mo. 1st edition. 12 annas.

Bankim Chandra Ghosh, 121-B, Sitaram Ghosh Street, Calcutta. 1,000 copies.

509. ————. Notes on Hort Amity (Quiller-Couch). Pages 151. Published by Pranesh Chandra Ghosh, P. Ghosh & Co., 20, College Street Market, Calcutta. [14th July, 1938.] Double Crown 16mo. 1st edition. Rupee 1.

Bankim Chandra Ghosh, Mahesh Press, 121-B, Sitaram Ghosh Street, Calcutta. 1,000 copies.

510. Banerjee, (Prof., M. A., B. L.).—Notes on Tono-Bungay (H. G. Wells). Pages 50+176+188. Published by Pranesh Chandra Ghosh, P. Ghosh & Co., College Street Market, Calcutta. [8th July, 1938.] Double Crown 16mo. 1st edition. Rupees 2.

Bankim Chandra Ghosh, Mahesh Press, 121-B, Sitaram Ghosh Street, Calcutta. 1,500 copies.

511. Banerjee, A. L., (Prof.).—Notes on Garibaldi and the Thousand (Travelyan). Pages 128. Published by D. C. Bose, 10, College Square, Calcutta. 1938. [17th August, 1938.] Double Crown 16mo. 1st edition. Rupee 1-12 annas.

A. C. Bag, Manashi Press, 72, Hari Ghosh Street, Calcutta. 1,200 copies.

512. Bannerjee, J. L., (Prof., M.A.).—Helps to Study of (Rapid Readers). Legends of Greece and Rome. Pages 141. Published by P. N. Sen, B. L., Sen Brothers & Co., 15, College Square, Calcutta. [15th August, 1938.] Double Crown 16mo. 1st edition. 9 annas.

Mihir Chandra Ghosh, New Saraswati Press, 25-3A, Sambhu Chatterji Street, Calcutta. 2,200 copies.

513. ————. Helps to the Study of Rapid Readers: Letters from a Father to his Daughter. Pages 128. Published by P. N. Sen, B. L., Sen Brothers & Co., 15, College Square, Calcutta. [16th August, 1938.] Double Crown 16mo. 1st edition. 8 annas.

Mihir Chandra Ghosh, New Saraswati Press, 25-3A, Shambhu Chatterjee Street, Calcutta. 1,100 copies.

514. ————. Notes on Intermediate English Poetry for 1940. Pages 2+362. Published by P. N. Sen, B.L., Sen Brothers & Co., 15, College Square, Calcutta. [5th September, 1938.] Double Crown 16mo. 1st edition. Rupees 2-8 annas.

G. N. Bhattacharyya, Tapasi Press, 30, Cornwallis Street, Calcutta. 2,250 copies.

515. ————. Stories from the Epics. Part I. [Contains stories from the Mahabharata told in simple English. Intended for class VII of secondary schools.] Pages 132. Published by U. C. Bhattacharyya, Modern Book Agency, 10, College Square, Calcutta. [27th July, 1938.] Double Crown 16mo. 1st edition. *Illustrated.*

Tridibesh Basu, B.A., K. P. Basu Printing Works, 11, Mahendra Gossain Lane, Calcutta. 50 copies.

Educational—*contd.*

516. Banerjee, J. R., (M.A., B.L.).—Bookland's Constructive Series. Book IV. [A reader in prose and poetry.] Pages 4+128. Published by Ganesh Chandra Bose, 1, Sankar Ghosh Lane, Calcutta. [29th July, 1938.] Imperial 16mo. 1st edition. *Illustrated.*

P. C. Ray, Sri Gauranga Press, 5, Chintamani Das Lane, Calcutta. 50 copies.

517. ————. Book V. Pages 2+139. [29th July, 1938.] Imperial 16mo. 1st edition. *Illustrated.*

P. C. Ray, Sri Gauranga Press, 5, Chintamani Das Lane, Calcutta. 50 copies.

518. Banerjee, N., (Prof.) and Roy, (M.A.).—Helps to the Study of Palgrave's Golden Treasury (Book IV). [A catechism.] Pages 5+232. Published by B. C. Mukherjee, Bharat Publishing House, 38, Cornwallis Street, Calcutta. [20th July, 1938.] Double Crown 16mo. 3rd edition. Rupee 1-6 annas.

S. C. Bose, Bose Press, 30, Braja Nath Mitter Lane, Calcutta. 1,100 copies.

519. Banerjee, S. N., (Prof., M A.).—A Book of Fables. [A collection of fables intended as a reader for class VI.] Pages 2+99. Published by Amarendranath Banerji, 13A, Michael Dutt Street, Kidderpore, Calcutta. [23rd July, 1938.] Double Crown 16mo. 1st edition. *Illustrated.* 8 annas.

S. N. Guha Roy, B.A., Sree Saraswati Press, Ltd., 1, Ramanath Mazumdar Street, Calcutta. 600 copies.

520. Bartley, J. O., (M.A.) and G. C. Bannerjee, [B.A., B.Litt. (Oxon.)].—A Guide to English Composition. Pages 3+180. Published by Humphrey Milford, Oxford University Press, Mercantile Buildings, Calcutta. 1938. [22nd June, 1938.] Royal 8vo. 1st edition. Rupee 1-8 annas.

P. Knight, Baptist Mission Press, 41A, Lower Circular Road, Calcutta. 2,000 copies.

521. Basu, D. N.—A Junior English Grammar. [Intended for classes VII and VIII.] Pages 3+242. Published by the Sanskrit Press Depository, 30, Cornwallis Street, Calcutta. [20th July, 1938.] Double Crown 16mo. Revised edition. Paper, Rupee 1; cloth, Rupee 1-4 annas.

A. N. Mitra, Narkeldanga Printing House, 23, Santitala Road, Narkeldanga, Calcutta. 1,000 copies.

Educational—*contd.*

522. Bibhutibhushan Ghoshal, (M.A., B.L.), and Girish Chandra Chatterjee, (M.A., LL.B.).—Bookland's Constructive Series. Book II. [A Reader in prose and poetry for class V of high and middle English schools.] Pages 2+116. Published by Ganesh Chandra Bose, 1, Shankar Ghosh Lane, Calcutta. [28th July, 1938.] Double Crown 16mo. 1st edition. *Illustrated.*

P. C. Ray, Sri Gauranga Press, 5, Chintamani Das Lane, Calcutta. 50 copies.

523. ————. Book III. [For class VI.] Pages 2+116. [28th July, 1938.] Double Crown 16mo. 1st edition. *Illustrated.*

P. C. Ray, Sri Gauranga Press, 5, Chintamani Das Lane, Calcutta. 50 copies.

524. Birendranath Chakravarti, (M.A., B.L.), and Sailendranath Banerji, (M.A., B.T.).—Young India Reader. [An English reader for class VII.] Pages 2+179. Published by Sachindranath Mukherjee, B.A., Kamala Book Depôt, Ltd., 15, College Square, Calcutta. [29th July, 1938.] $7\frac{3}{8}'' \times 5\frac{1}{2}''$. 1st edition. *Illustrated.*

P. C. Ray, Sri Gauranga Press, 5, Chintamani Das Lane, Calcutta. 1,100 copies.

525. Book of Essays (A). [Selected pieces of essays from the writings of standard English author intended for Intermediate students.] Pages 3+403 Published by the University of Calcutta, Senate House, Calcutta. 1938. [25th July, 1938] Special size 16mo. 2nd edition.

Bhupendra Lal Banerji, Calcutta University Press, Senate House, Calcutta. 6,000 copies.

526. Bose, P. K., [M.A. (Cal.), B.A. (Oxon.)] and B. K. Palit, [B.A. (Lond.)].—School Reader. Book III. [An English reader in prose and poetry for class VI.] Pages 2+2+117. Published by S. B. Ghosh, B.Sc., Ghosh & Co., 12-1, College Square, Calcutta. [14th July, 1938.] Imperial 16mo. 1st edition. *Illustrated.* 12 annas.

Mihir Chandra Ghosh, New Saraswati Press, 25-3A, Sambhu Chatterjee Street, Calcutta. 100 copies.

527. ————. Book V. [For class VIII.] Pages 2+2+132. [25th July, 1938.] Imperial 16mo. 1st edition. *Illustrated.*

R. N. Mitra, Nalanda Press, 112, Vivekananda Road, Calcutta. 50 copies.

English—Language—*contd.*

Educational—*contd.*

528. Broja Sundar Roy, (M.A., B.L.).—A Middle English Composition. [For classes V and VI of secondary schools.] Pages 3+157. Published by A. Ray, 2A, Radha Prasad Lane, Calcutta. [28th July, 1938.] Double Crown 16mo. 1st edition. 12 annas.

B. K. Mukherjee, New Arya Mission Press, 9, Sivanarayan Das Lane, Calcutta. 1,100 copies.

529. Chakrabarty, T. M.—The Pretty Primer. [An English primer intended for class III.] Pages 9+80. Published by S. Dhar, 5, College Square, Calcutta. [25th July, 1938.] Super Royal 16mo. 1st edition. *Illustrated.*

Probhat Chandra Datta, Sri Narasinha Press, 5, College Square, Calcutta. 200 copies.

530. Chandi Charan Mitra, (M.A.).—New Century English Reader. Book I. [An English reader intended for class IV of high and middle English schools.] Pages 2+82+10. Published by Sachindra Nath Mukherjee, B.A., Kamala Book Depot, Ltd., 15, College Square, Calcutta. [21st July, 1938.] Double Crown 16mo. 1st edition. *Illustrated.*

Mihir Chandra Ghosh, New Saraswati Press, 25-3A, Sambhu Chatterjee Street, Calcutta. 100 copies.

531. ————. Book II. [Intended for class V of high and middle English schools.] Pages 2+80+10. Published by Sachindra Nath Mukherjee, B.A., Kamala Book Depot, Ltd., 15, College Square, Calcutta. [22nd July, 1938.] Double Crown 16mo. 1st edition. *Illustrated.*

Mihir Chandra Ghosh, New Saraswati Press, 25-3A, Sambhu Chatterjee Street, Calcutta. 100 copies.

532. Chatterjee, P. K., (B.A.).—Legends of Greece and Rome in One Day. [A help book.] Pages 40. Published by Pares Chandra Chatterjee, 102, Bakul Bagan Road, Bhowanipur, Calcutta. [25th August, 1938.] Double Crown 16mo. 1st edition. 5 annas.

Rajani Kanta Mondal, Sreedhar Press, 14, Behari Doctor Road, Bhowanipur, Calcutta. 1,200 copies.

English—Language—*contd.*

Educational—*contd.*

533. Choudhury, J. K., [B.A. (Oxon.), M.A., B.L. (Cal.)] and D. C. Dutt, [(M.A. (Cal.)].—Practical English Reader IV. [A reader for class VII of high schools.] Pages 2+138. Published by Pranesh Chandra Ghosh, P. Ghosh & Co., College Street Market, Calcutta. [26th July, 1938.] Imperial 16mo. 1st edition. *Illustrated.* 14 annas.

S. N. Guha Ray, B.A., Sree Saraswati Press, Ltd., 1 Ramanath Mazumdar Street, Calcutta. 2,200 copies.

534. - . Book V. [Intended for class VIII of high schools.] Pages 2+182. [26th July, 1938.] Imperial 16mo. 1st edition. *Illustrated.* Rupee 1.

S. N. Guha Ray, B.A., Sree Saraswati Press, Ltd., 1, Ramanath Mazumdar Street, Calcutta. 2,200 copies.

535. Daliluddin Ahmad. Easy Readers Primer. [An English reader for class III.] Pages 1+8+74. Published by Sailendranath Ghosh, 8, Haranath Ghosh Lane, Dacca. 1938. [22nd July, 1938.] Double Crown 16mo. 2nd edition. *Illustrated.* 3 annas.

Pyarimohan Kar, Victoria Art Press, Dacca. 100 copies.

536. Das, H. M., (B.A., L.T.). Rational Reader Primer. [An English primer intended for class III of secondary schools.] Pages 88. Published by the author, Gauhati, Assam. [28th July, 1938.] Double Crown 16mo. 1st edition. *Illustrated.* 6 annas.

Jugal Charan Das, Bharat Mihir Press, 85, Upper Circular Road, Calcutta. 1,000 copies.

537. Dutt, S. M., (M.A., B.T.), and D. N. Pal, (M.A.). New English Reader. [An English reader intended for class VII of high English schools.] Pages 2+126+12. Published by A. C. Chakraverty, 85, Upper Circular Road, Calcutta. [29th July, 1938.] Double Crown 16mo. 1st edition. *Illustrated.* 12 annas.

Jugal Charan Das, Bharat Mihir Press, 85, Upper Circular Road, Calcutta. 600 copies.

538. Ebrahim Khan, (M.A., B.L.) and Azimuddin Ahmed, (M.A.). Eastern Readers. Book III. [An English reader intended for class VI.] Pages 1+100. Published by A. Rahim Khan for The Great Eastern Library, 15, College Square, Calcutta and Banglabazar, Dacca. 1938. [26th July, 1938.] Double Crown 16mo. 2nd edition. *Illustrated.*

S. N. Guha Ray, B.A., Sree Saraswati Press, Ltd., 1, Ramanath Majumdar Street, Calcutta. 100 copies.

English—Language—*contd.*

Educational—*contd.*

539. Ela Sen, (M.A., B.T.).—India Readers. Part I (conversational). [An English conversational reader for class IV.] Pages 1+1+72. Published by Ela Sen, 50-A, Ballygunj Place, Calcutta. [28th July, 1938.] 7⅜"×5¼". 1st edition. *Illustrated*. 8 annas.

P. C. Ray, Sri Gauranga Press, 5, Chintamani Das Lane, Calcutta. 100 copies.

540. First steps in English. [A English primer.] Pages 2+87. Published by Girindranath Mitra, Book Company, Ltd., 4-3B, College Square, Calcutta. [28th July, 1938.] 7¼"×5½". 1st edition. *Illustrated*.

P. C. Ray, Sri Gauranga Press, 5, Chintamani Das Lane, Calcutta. 200 copies.

541. Ghose, K. D., [M.A. (Oxon.), Bar.-at-Law, Diploma-in-education (Oxford)]. Bani Readers Primer. [Intended for class III of high and middle English schools.] Pages 7+1+82. Published by Mahendra Nath Datta, B.A., 14, College Square, Calcutta. 1938 [27th July, 1938.] Super Royal 16mo. 6th edition. *Illustrated*. 6 annas.

P. C. Ray, Sri Gauranga Press, 5 and 6, Chintamani Das Lane, Calcutta. 1,100 copies.

542. — — . Book I. [For class IV.] Pages 8+86. 1938. [28th July, 1938.] Super Royal 16mo. 7th edition. *Illustrated*. 8 annas.

P. C. Ray, Sri Gauranga Press, 5 and 6, Chintamani Das Lane, Calcutta. 7,550 copies.

543. — — . Book II. [For class V.] Pages 7+82. 1938. [28th July, 1938.] Super Royal 16mo. 8th edition. *Illustrated*. 8 annas.

P. C. Ray, Sri Gauranga Press, 5 and 6, Chintamani Das Lane, Calcutta. 5,550 copies.

544. ———. Book III. [For class VI.] Pages 10+102. 1938. [28th July, 1938.] Super Royal 16mo. 8th edition. *Illustrated*. 12 annas.

P. C. Ray, Sri Gauranga Press, 5 and 6, Chintamani Das Lane, Calcutta. 5,550 copies.

545. ———. Book IV. [Intended for class VII of high English schools.] Pages 11+130. 1938. [28th July, 1938.] Super Royal 16mo. 8th edition. *Illustrated*. 14 annas.

P. C. Ray, Sri Gauranga Press, 5 and 6, Chintamani Das Lane, Calcutta. 50 copies.

546. ————. Book V. [For class VIII.] Pages 11+126. 1938. [29th July, 1938.] Super Royal 16mo. 7th edition. *Illustrated*. Rupee 1.

P. C. Ray, Sri Gauranga Press, 5 and 6, Chintamani Das Lane, Calcutta. 50 copies.

English—Language—*contd.*

Educational—*contd.*

547. Girindra Nath Banerjee and Narendra Nath Dutt.—The New English Reader. [For class VII.] Pages 4+132. Published by K. Neogy, 11-1A, Ratan Neogy Lane, Calcutta. [25th July, 1938.] Double Crown 16mo. 1st edition. *Illustrated*.

Tridibesh Basu, B.A., K. P. Basu Printing Works, 11, Mahendra Gossain Lane, Calcutta. 50 copies.

548. Ghoshal, J., (M.A.), and H. Sen. The Lotus Primer [English primer for class III of high and middle English schools.] Pages 76. Published by Harish Chandra Sen, 38, Banglabazar, Dacca. 1938. [23rd July, 1938.] Double Crown 16mo. New edition. *Illustrated*.

Trailokya Chandra Sur, Asutosh Press, Dacca. 100 copies.

549. Golden Book of Prose and Poetry, The. Part I, [Intended for class IV.] Compiled by P. C. Banerjea, M.A., B.L. Pages 2+1+87. Published by R. C. Chakravarti, M.Sc., 15, College Square, Calcutta. [27th July, 1938.] Super Royal 16mo. 1st edition. *Illustrated*.

P. C. Ray, Sri Gauranga Press, 5, Chintamani Das Lane, Calcutta. 50 copies.

550. ——. Part II. [For class V.] Pages 2+1+87. [28th July, 1938.] Super Royal 16mo. 1st edition. *Illustrated*.

P. C. Ray, Sri Gauranga Press, 5, Chintamani Das Lane, Calcutta. 50 copies.

551. ———. Part III. [For class VI.] Pages 2+2+115. 1938. [28th July, 1938.] Super Royal 16mo. 1st edition. *Illustrated*.

P. C. Ray, Sri Gauranga Press, 5, Chintamani Das Lane, Calcutta. 50 copies.

552. ———. Part IV. [Intended for class VII of secondary schools.] Compiled by P. C. Banerjea, M.A., B.L. Pages 1+2+139. Published by Pratul Kumar Banerjea, P.113, Raja Basanta Ray Street, Calcutta. 1938. [29th July, 1938.] Double Crown 16mo. 1st edition. *Illustrated*.

P. C. Ray, Sri Gauranga Press, 5, Chintamani Das Lane, Calcutta. 50 copies.

553. —— ——. Part V. [For class VIII.] Pages 1+2+151. 1938. [29th July, 1938.] Double Crown 16mo. 1st edition. *Illustrated*.

P. C. Ray, Sri Gauranga Press, 5, Chintamani Das Lane, Calcutta. 50 copies.

English—Language—contd.

Educational—*contd.*

554. Golden Readers. Book III. [An English reader with notes and exercises for class VII of high English schools.] Compiled by Srikumar Banerjee, M.A., Ph.D. Pages 4+2+134. Published by the printer, 68, College Street, Calcutta. [25th July, 1938.] Demy 8vo. New edition. *Illustrated.*

Dwijendra Nath Mitra, New Bengal Press, 68, College Street, Calcutta. 50 copies.

555. ———. Book IV. [For class VIII.] Pages 4+2+138. [26th July, 1938.] Demy 8vo. New edition. *Illustrated.*

Dwijendra Nath Mitra, New Bengal Press, 68, College Street, Calcutta. 50 copies.

556. Goldquin & Co., Ltd.—The New India Readers. Reader I. [An English reader for class IV.] Pages 2+96. Published by B. K. Halder, Goldquin & Co., Ltd., College Street, Calcutta [26th July, 1938.] Imperial 16mo. 1st edition. *Illustrated.* 8 annas.

S. N. Guha Roy, B.A., Sree Saraswati Press, Ltd., 1, Ramanath Mazumdar Street, Calcutta. 100 copies.

557. Guha, J. C., (M.A.) Easy Reader. Part I. [A reader in prose and poetry for class V.] Pages 2+76+16. Published by Dwijendranath Dhar, B.A., 2, College Square, Calcutta [26th July, 1938.] Imperial 16mo. 3rd edition. *Illustrated.*

S. N. Guha Roy, B.A., Sree Saraswati Press, Ltd., 1, Ramanath Mazumdar Street, Calcutta. 50 copies.

558. ———. Part II. [Intended for class VI.] Pages 2+76+26. Published by Dwijendra Nath Dhar, B.L., 58, Wellington Street, Calcutta. [26th July, 1938.] Imperial 16mo. 1st edition. *Illustrated.*

S. N. Guha Roy, B.A., Sree Saraswati Press, Ltd., 1, Ramanath Mazumdar Street, Calcutta. 100 copies.

559. Guha, P. K., (M.A.).—Simple English Grammar. [An English grammar intended for classes VII and VIII of high English schools.] Pages 8+229. Published by Brindaban Dhar & Sons, Ltd., 5, College Square, Calcutta, [26th July, 1938.] Double Crown 16mo. Revised edition (Sixth Reprint). Rupee 1.

Prabhat Chandra Dutt, Sri Narasinha Press, 5, College Square, Calcutta. 6,200 copies.

English—Language—contd.

Educational—*contd.*

560. Guha, P. K., (M.A.).—Simple Readers. Primer. [Intended for class III of high and middle English schools.] Pages 2+1+80. Published by Brindaban Dhar & Sons, Ltd., 5, College Square, Calcutta. 1938. [18th July, 1938.] Super Royal 16mo. Revised edition. *Illustrated.*

Trailokya Chandra Sur, Asutosh Press, Dacca. 100 copies.

561. ———. Book I. [Intended for class IV.] Pages 2+2+80. 1938. [23rd June, 1938.] Super Royal 16mo. 14th edition. *Illustrated.* 7 annas.

Trailokya Chandra Sur, Asutosh Press, Dacca. 1,000 copies.

562. ———. Book I. [For class IV.] Pages 1+2+80. 1938. [19th July, 1938.] Super Royal 16mo Revised edition. *Illustrated.*

Trailokya Chandra Sur, Asutosh Press, Dacca. 100 copies.

563. ———. Book II. [Intended for class V.] Pages 1+2+84. 1938. [19th July, 1938.] Super Royal 16mo Revised edition. *Illustrated.*

Trailokya Chandra Sur, Asutosh Press, Dacca. 100 copies.

564. ———. Book III. [Intended for class VI.] Pages 1+2+110. 1938. [20th July, 1938.] Super Royal 16mo. Revised edition. *Illustrated.*

Trailokya Chandra Sur, Asutosh Press, Dacca. 100 copies.

565. ———. Book IV. [For class VII.] Pages 1+2+120. 1938. [21st July, 1938.] Super Royal 16mo. Revised edition. *Illustrated.*

Trailokya Chandra Sur, Asutosh Press, Dacca. 100 copies.

566. Gupta, B. V., (B.A.).—Matriculation English Third Paper Digest. (Legends of Greece and Rome and Letters from a Father to His Daughter.) Pages 38. Published by N. C. Seal, 202, Cornwallis Street, Calcutta. [10th August, 1938.] Double Crown 16mo. 1st edition. 6 annas.

N. G. Seal, Bijali Press, 17, Ram Krishna Bagchi Lane, Calcutta. 2,000 copies.

Educational—*contd.*

567. Harendra Krishna Sarkar, (M.A.).—Aids to the Study of Mathew Arnold's Sohrab and Rustum. Pages 83. Published by the author, 9, Madhab Chatterjee Lane, Calcutta. [25th August, 1938.] Double Crown 16mo. 3rd edition. 10 annas.

P. C. Ray, Sri Gauranga Press, 5 and 6, Chintamani Das Lane, Calcutta. 3,200 copies.

568. ———. Aids to the Study of Prose Selections, 1940. Pages 1+165. Published by the author, 9, Madhab Chatterjee Lane, Calcutta. [15th September, 1938.] Double Crown 16mo. 1st edition. Rupee 1.

P. C. Ray, Sri Gauranga Press, 5 and 6, Chintamani Das Lane, Calcutta 3,200 copies

569. ———. Aids to the Study of Poetical Selections, 1940. Pages 2+168. [6th September, 1938.] Double Crown 16mo. 1st edition. Rupee 1.

P. C. Ray, Sree Gauranga Press, 5 and 6, Chintamani Das Lane, Calcutta. 3,200 copies.

570. Harish Chandra Mukherjee, (M A) The Bengal Reader. Book II. [An English reader for class VII of high English schools.] Pages 2+140. Published by P. N. Sen, 9, Hastings Street, Calcutta. [26th July, 1938.] Double Crown 16mo 1st edition *Illustrated*.

N. G. Seal, Bijali Press, 17, Ram Krishna Bagchi Lane, Calcutta. 200 copies.

571. Helps to the Study of Beyond the Sunset. [Intended for Matriculation candidates. "English Third Paper Made Easy". Series IV.] Edited by Prof. A. L. Banerjee, M.A. Pages 13+46. Published by D. C. Basu, 10, College Square, Calcutta. [19th August, 1938.] Double Crown 16mo. 1st edition. 4 annas.

J. N. Basu, Shridhar Press, 104, Machuabazar Street, Calcutta. 1,200 copies.

572. Helps to the Study of Legends of Greece and Rome (Kupfer). [Intended for Matriculation candidates. "English Third Paper Made Easy." Series II.] Edited by Prof. A. L. Banerjee, M.A. Pages 6+44. Published by U. C. Bhattacharyya, 10, College Square, Calcutta. [16th August, 1938.] Double Crown 16mo. 1st edition. 4 annas.

J. N. Basu, Shridhar Press, 104, Machuabazar Street, Calcutta. 2,200 copies.

Educational—*contd.*

573. Himalaya Reader. Primer. [An English primer.] Pages 76. Published by Macmillan and Co., Ltd., 294, Bowbazar Street, Calcutta. 1938. [10th July, 1938.] Imperial 16mo. 1st edition *Illustrated*. 6 annas.

K. Dutt, Nalanda Press, 112, Vivekananda Road, Calcutta. 200 copies.

574. ———. Book I. [An English reader.] Pages 8+80 Published by Macmillan and Co., Ltd., 294, Bowbazar Street, Calcutta. 1938. [10th July, 1938.] Imperial 16mo. 1st edition. *Illustrated*. 7 annas.

K. Dutt, Nalanda Press, 112, Vivekananda Road, Calcutta. 200 copies.

575 ——— Book II. Pages 8+80. Published by Macmillan and Co , Ltd., 294, Bowbazar Street, Calcutta. 1938. [10th July, 1938.] Imperial 16mo. 1st edition. *Illustrated*. 7 annas.

K. Dutt, Nalanda Press, 112, Vivekananda Road, Calcutta. 200 copies.

576. ———. Book III Pages 8+104. Published by Macmillan and Co., Ltd., 294. Bowbazar Street, Calcutta. 1938. [10th July, 1938.] Imperial 16mo 1st edition. *Illustrated*. 8 annas

K. Dutt, Nalanda Press, 112, Vivekananda Road, Calcutta. 200 copies.

577. ———. Book IV. [A reader.] Pages 8+128 Published by Macmillan and Co., Ltd., 294, Bowbazar Street, Calcutta. 1938. [10th July, 1938.] Imperial 16mo. 1st edition. *Illustrated*. 10 annas.

K. Dutt, Nalanda Press, 112, Vivekananda Road, Calcutta. 200 copies.

578. ———. Book V. [A reader.] Pages 8+127. Published by Macmillan and Co., Ltd., 294, Bowbazar Street, Calcutta. 1938. [10th July, 1938.] Imperial 16mo. 1st edition. *Illustrated*. 10 annas.

K. Dutt, Nalanda Press, 112, Vivekananda Road, Calcutta. 200 copies.

English—Language—*contd.*

Educational—*contd.*

579. Humayun Kabir, [M.A., (Cal.), M.A. (Oxon.)].—An English Primer. [Intended for class III of secondary schools.] Pages 1+75. Published by Janab Ali, 10, Shama Charan De Street, Calcutta. 1938. [27th July, 1938.] Double Crown 16mo. 1st edition. *Illustrated*

Mihir Chandra Ghosh, New Saraswati Press, 25-3A, Sambhu Chatterji Street, Calcutta. 50 copies.

580. ————. An English Reader. Book I. [Intended for class IV.] Pages 1+2+79. 1938. [27th July, 1938.] Double Crown 16mo. 1st edition. *Illustrated.*

Mihir Chandra Ghosh, New Saraswati Press, 25-3A, Sambhu Chatterji Street, Calcutta. 100 copies.

581. ————. Book II. [Intended for class V.] Pages 2+2+82+2. 1938. [27th July, 1938.] Double Crown 16mo. 5th edition. *Illustrated.* 8 annas.

Mihir Chandra Ghosh, New Saraswati Press, 25-3A, Sambhu Chatterji Street, Calcutta. 100 copies.

582. ————. Book III [Intended for class VI.] Pages 2+2+3+118. 1938. [27th July, 1938.] Double Crown 16mo. 5th edition. Revised. *Illustrated*

Mihir Chandra Ghosh, New Saraswati Press, 25-3A, Sambhu Chatterji Street, Calcutta. 100 copies.

583. ————. Book IV [For class VII.] Pages 1+134. 1938. [27th July, 1938.] Double Crown 16mo. 5th edition. Revised. *Illustrated.*

Mihir Chandra Ghosh, New Saraswati Press, 25-3A, Sambhu Chatterji Street, Calcutta. 100 copies.

584. Humphry House.—The Children's Primer. [An English primer.] Pages 3+86+4. Published by the printer, 66, Vivekananda Road, Calcutta. 1938. [25th July, 1938.] Double Crown 16mo. 1st edition. *Illustrated.* 8 annas.

K. D. Dutt, Victoria Printing Works, 66, Vivekananda Road, Calcutta. 100 copies.

585. Intermediate English Digest. 1938. Pages 112. Published by H. Banerjee, 187C, Upper Chitpur Road, Calcutta. [8th August, 1938.] Double Crown 16mo. 1st edition. 10 annas.

S. Bose, Calcutta Job Printers, 9, Nabin Kundu Lane, Calcutta. 2,200 copies.

English—Language—*contd.*

Educational—*contd.*

586. Intermediate Prose Selections. [Intended for the I.A. and I.Sc. candidates of the Calcutta University.] Pages 8+462. Published by the Calcutta University, Senate House, Calcutta. [5th July, 1938.] Special size. 13th edition.

Bhupendralal Banerjee, Calcutta University Press, Senate House, Calcutta. 20,000 copies.

587. Inter-University Questions. Series No. I. English 1920-1938. [Including questions on rhetoric, prosody and essays set from 1909-1919 and possible questions for 1939.] Pages 150. Published by A. K. Ghose, B.L., 12, College Square, Calcutta. [20th August, 1938.] Double Crown 16mo 1st edition. 6 annas.

Chandi Charan Santra, Lalit Press, 81, Simla Street, Calcutta. 1,000 copies.

588. Jitendralal Bannerjee, (Prof., M.A.).—India Readers. Part I. [An English reader intended for class IV.] Pages 1+2+75. Published by S. C. Dey, 11, Balak Dutt Lane, Calcutta. [28th July, 1938.] 7⅜"×5". 1st edition. *Illustrated.*

P. C. Ray, Sri Gauranga Press, 5, Chintamani Das Lane, Calcutta. 100 copies.

589. ————. India Readers. Part IV. [A reader in prose and poetry for class VII.] Pages 6+143. Published by R. C. Chakravarti, M.Sc., 15, College Square, Calcutta. 1938. [29th July, 1938.] Double Crown 16mo. 1st edition. *Illustrated*

P. C. Ray, Sri Gauranga Press, 5, Chintamani Das Lane, Calcutta. 50 copies.

590. ————. Part V. [For class VIII.] Pages 6+160. 1938. [29th July, 1938.] Double Crown 16mo. 1st edition. *Illustrated.*
P. C. Ray, Sri Gauranga Press, 5, Chintamani Das Lane, Calcutta. 50 copies.

591. ————. New English Readers. Book II. [For class V of secondary schools.] Pages 2+96 Published by J. N. Shee, 14, College Square, Calcutta. [28th July, 1938.] Double Crown 16mo. 1st edition *Illustrated.*

P. C. Ray, Sri Gauranga Press, 5, Chintamani Das Lane, Calcutta. 100 copies.

592. ————. Part III. [For class VI.] Pages 3+120. [28th July, 1938.] Double Crown 16mo. 1st edition. *Illustrated.*

P. C. Ray, Sri Gauranga Press, 5, Chintamani Das Lane, Calcutta. 100 copies.

Educational—contd.

593. Jites Chandra Guha, (M.A., B.L.).—The New Orient Reader. [An English reader intended for class VIII of high schools.] Pages 2+139. Published by Pranesh Chandra Ghosh, P. Ghosh and Co., College Street Market, Calcutta. [18th July, 1938.] Double Crown 16mo. 1st edition. *Illustrated*. 12 annas.

Bankim Chandra Ghosh, Mahesh Press, 121-B, Sitaram Ghosh Street, Calcutta. 100 copies.

594. Kamakhya Charan Nagh, (M.A.) and Sachindra Chandra Majumdar, (B.A.).—An Ideal Reader in Prose and Poetry. [An English reader for class VII.] Pages 2+2+138. Published by R. N. Auddy, for S. C. Auddy and Co., 12, Wellington Street, Calcutra. 1938. [23rd July, 1938.] Double Crown 16mo. 1st edition. *Illustrated*.

N. Mookerjee, Wellington Printing Works, 10, Haladhar Bardhan Lane, Calcutta. 1,100 copies.

595. Lahiri, J. [M.A., B.T., Dip. Ed.(Lond.), M.R.S.T. (Lond.)] and K. K. Mookerjee, (M.A., B.T., Dip. Sp. Eng.). A Functional Grammar of Modern English. [English grammar for classes VII and VIII of high English schools.] Pages 10+315. Published by Sudhangshu Kumar Bhattacharyya, B.A., Bani Niketan, 206, Cornwallis Street, Calcutta. [26th July, 1938.] Double Crown 16mo. 1st edition.

S. N. Guha Ray, B.A., Sree Saraswati Press, Ltd., 1, Ramanath Mazumdar Street, Calcutta. 525 copies.

596. Lalit Mohan Chatterjee, (M.A., Rai Bahadur) India Readers. Reader V. [A reader in prose and poetry for class VII of all grades of schools.] Pages 2+117. Published by Anukul Chandra Dhar, B.A., 26, Cornwallis Street, Calcutta. 1938. [29th July, 1938.] Double Crown 16mo. 1st edition. *Illustrated*.

Janardan Kar, Ram Kumar Machine Press, 26, Cornwallis Street, Calcutta. 50 copies.

597. ——. Reader VI. [For class VIII.] Pages 2+120. 1938. [29th July, 1938.] Double Crown 16mo. 1st edition. *Illustrated*.

Janardan Kar, Ram Kumar Machine Press, 26, Cornwallis Street, Calcutta. 50 copies.

598. Mahendra Nath Dutt.—The Happy Reader. [An English reader intended for class VI of high English and middle English schools.] Pages 2+102. Published by Nagendranath Das Gupta, Lakshmi Narayan and Co., Bowkati, Barisal. [29th July, 1938.] $5\frac{1}{4}'' \times 8''$ 1st edition. *Illustrated*.

N. C. Sen, Sakha Press, 34, Mussalmanpara Lane, Calcutta. 1,100 copies.

Educational—contd.

599. Monoranjan Sen Gupta, (B.A., B.T.).—The Novel Reader. [For class VI.] Pages 4+130. Published by K. Neogy, 11-1A, Ratan Neogy Lane, Calcutta. 1938. [27th July, 1938.] Double Crown 16mo. 1st edition. *Illustrated*.

Tridibesh Basu, B.A., K. P. Basu Printing Works, 11, Mahendra Gossain Lane, Calcutta. 50 copies.

600. Model Readers. Primer. [Intended for class III of high and middle English schools.] Pages 1+80. Published by Brindaban Dhar and Sons, Ltd., 5, College Square, Calcutta. 1938. [24th July, 1938.] Imperial 16mo. New edition. *Illustrated*.

Trailokya Chandra Sur, Asutosh Press, Dacca. 100 copies.

601. ——. Book I. [For class IV.] Pages 2+80. 1938 [20th July, 1938.] Double Crown 16mo. New edition. *Illustrated*.

Trailokya Chandra Sur, Asutosh Press, Dacca. 200 copies.

602. ——. Book II. [For class V.] Pages 2+82 1938 [22nd July, 1938.] Double Crown 16mo New edition. *Illustrated*.

Trailokya Chandra Sur, Asutosh Press, Dacca. 200 copies.

603. ——. Book III. [For class VI.] Pages 2+112. 1938. [23rd July, 1938.] Double Crown 16mo. New edition. *Illustrated*.

Trailokya Chandra Sur, Asutosh Press, Dacca. 200 copies.

604. ——. Book IV. [For class VII.] Pages 2+124. 1938. [24th July, 1938.] Double Crown 16mo. New edition. *Illustrated*.

Trailokya Chandra Sur, Asutosh Press, Dacca. 200 copies.

605. Narendra Nath Das Gupta, (M.A.).—Middle Class Grammar. [Elements of English grammar intended for classes VII and VIII.] Pages 8+198. Published by Nihar Chandra Dhar, 25-2, Cornwallis Street, Calcutta. 1938. [29th July, 1938.] Double Crown 16mo. 1st edition.

Janardan Kar, Ram Kumar Machine Press, 26, Cornwallis Street, Calcutta. 50 copies.

English—Language—*contd.*

Educational—*contd.*

606. Narendranath Dutt, (B.A.).—Modern Primer. [An English primer intended for class III.] Pages 80. Published by Lalit Mohan Singh for B. Singha and Co., 209, Cornwallis Street, Calcutta. 1938. [25th July, 1938.] Double Crown 16mo. 1st edition. *Illustrated.* 7 annas.

Tridibesh Basu, B.A., K. P. Basu Printing Works, 11, Mohendra Gossain Lane, Calcutta. 100 copies.

607. New India Readers (The). Reader II. [Intended for class V.] Pages 1+100. Published by B. K. Haldar, College Street, Calcutta. [28th July, 1938.] Double Crown 16mo. 1st edition. *Illustrated.*

P. C. Ray, Sri Gauranga Press, 5, Chintamani Das Lane, Calcutta. 100 copies.

608. ——. Reader III [For class VI.] Pages 2+120. [28th July, 1938.] Double Crown 16mo. 1st edition. *Illustrated.*

P. C. Ray, Sri Gauranga Press, 5, Chintamani Das Lane, Calcutta. 100 copies.

609. —— Reader IV. [An English reader intended for class VII.] Pages 2+148. Published by B. K. Haldar for Goldquin and Co., Ltd., College Street Market, Calcutta. [26th July, 1938.] Imperial 16mo. 1st edition. *Illustrated.* 12 annas.

S. C. Bose, Bose Press, 30, Brajanath Mitter Lane, Calcutta. 100 copies.

610. New Way Readers. Book One. The Stepping Stone. [English reader "based on the works of the Institute for Research in English Teaching."] Pages 3+1+75. Published by J. Chatterjee, 206, Cornwallis Street, Calcutta. 1938. [27th July, 1938.] 7⅝"×5½". 1st edition. *Illustrated.*

P. C. Ray, Sri Gauranga Press, 5, Chintamani Das Lane, Calcutta. 75 copies.

611. ——. Book Two Through the Highway. Pages 3+1+90. 1938. [27th July, 1938.] 7⅝"×5". 1st edition. *Illustrated.*

P. C. Ray, Sri Gauranga Press, 5, Chintamani Das Lane, Calcutta. 50 copies.

612. ——. Book Three. The Midway. Pages 3+2+143. 1938. [27th July, 1938.] 7⅝"×5½". 1st edition. *Illustrated.* 12 Annas.

P. C. Ray, Sri Gauranga Press, 5, Chintamani Das Lane, Calcutta. 50 copies.

English—Language—*contd.*

Educational *contd.*

613. New Way Readers. Book Four. The Gateway to Matriculation English Junior. [English Reader "based on the works of the Institute for Research in English Teaching."] Pages 3+2+160. Published by J. Chatterjee, 206, Cornwallis street, Calcutta. 1938. [29th July, 1938.] 7⅝"×5½". 1st edition. *Illustrated.* 14 Annas.

P. C. Ray, Sri Gauranga Press, 5, Chintamani Das Lane, Calcutta. 50 copies.

614. . Book Five The Gateway to Matriculation English Preparatory. Pages 3+2+160. 1938. [29th July, 1938.] 7⅝"×5½". 1st edition *Illustrated.* Rupee 1.

P. C. Ray, Sri Gauranga Press, 5, Chintamani Das Lane, Calcutta. 50 copies.

615. Nilkrishna Mitra, (M.A.)—The Green Reader I. [An English reader for class IV of high English and middle English schools.] Pages 2+84. Published by the author, Nath, Banerjee and Co., 23, Canning Street, Calcutta. 1938. [29th July, 1938.] 5½"×8" 1st edition. *Illustrated.*

N. C. Sen, Sakha Press, 34, Mussalmanpara Lane, Calcutta. 100 copies.

616 ——. The Green Reader II. [For class V.] Pages 2+80 [29th July, 1938.] 5½"×8" 1st edition *Illustrated*

N. C. Sen, Sakha Press, 34, Mussalmanpara Lane, Calcutta. 100 copies.

617. ——. The Green Reader III [For class VI.] Pages 2+101. [29th July, 1938.] 5½"×8" 1st edition. *Illustrated*

N. C. Sen, Sakha Press, 34, Mussalmanpara Lane, Calcutta. 100 copies.

618 ——. The Green Reader IV. [For class VII.] Pages 2+138 [29th July, 1938.] 5½"×8" 1st edition. *Illustrated.*

N. C. Sen, Sakha Press, 34, Mussalmanpara Lane, Calcutta. 100 copies.

619 ——. The Green Reader V. [For class VIII.] Pages 2+131. [29th July, 1938.] 5½"×8" 1st edition. *Illustrated.*

N. C. Sen, Sakha Press, 34, Mussalmanpara Lane, Calcutta. 100 copies.

Educational—*contd.*

620. Notes on Eight Modern Plays. (For 1940.) Edited by Professor M. Sen, M.A. Pages 1+10+65+18. Published by N. C. Mukherji, 15, College Square, Calcutta. 1938. [18th July, 1938.] Double Crown 16mo. 1st edition. Rupee 1.

D. Mitra, Sen Press, Ltd., 6, Shibnarain Das Lane, Calcutta. 500 copies.

621. Notes on A Second Round of Tales. Edited by Prof. M. Sen, M.A. Pages 1+9+411. Published by N. C. Mukherji, 15, College Square, Calcutta. 1937. [18th July, 1938.] Double Crown 16mo. 1st edition. Rupee 1-8 annas.

D. Mitra, Sen Press, Ltd., 6, Shibnarain Das Lane, Calcutta. 2,000 copies.

622. ————. (For 1939.) (From page 195.) Edited by Prof M. Sen, M.A. Pages 195—411. Published by N. C. Mukherji, 15, College Square, Calcutta. 1938. [18th July, 1938.] Double Crown 16mo. 1st edition.

D. Mitra, Sen Press, Ltd., 6, Shibnarain Das Lane, Calcutta. 6,300 copies.

623. Notes on Eight Modern Plays. (For 1940.) (From page 19, Part II) Edited by Prof. M. Sen, M.A. Pages 19—64. Published by N. C. Mukherji, 15, College Square, Calcutta. 1938. [11th August, 1938.] Double Crown 16mo. 1st edition.

D. Mitra, Sen Press, Ltd., 6, Shibnarain Das Lane, Calcutta. 4,500 copies.

624. Notes on Intermediate Poetical Selections. (For 1940.) Edited by Prof. M. Sen, M.A. Pages 2+230+198+7+2+12. Published by N. C. Mukherji, 15, College Square, Calcutta. 1938. [30th June, 1938.] Double Crown 16mo. Reprint. Rupees 2-8 annas.

D. Mitra, Sen Press, Ltd., 6, Shibnarain Das Lane, Calcutta. 4,500 copies.

625. ————. Pages 2+143+110+198+7+28. 1938. [28th June, 1938.] Double Crown 16mo. 1st edition. Rupees 2-8 annas.

D. Mitra, Sen Press, Ltd., 6, Shibnarain Das Lane, Calcutta. 900 copies.

626. Notes on Intermediate Prose Selection. (For 1940.) Edited by Prof. M. Sen, M.A. Pages 1+188+210+4. Published by N. C. Mukherji, 15, College Square, Calcutta. 1938. [6th July, 1938.] Double Crown 16mo. Reprint. Rupees 2-8 annas.

D. Mitra, Sen Press, Ltd., 6, Shibnarain Das Lane, Calcutta. 4,000 copies.

English—Language—*contd.*

Educational—*contd.*

627. Nrisingha Prosad Sen, (M.A.).—Bookland's Constructive Series. Book I. [A reader. Intended for class IV of high and middle English schools.] Pages 2+81. Published by Ganesh Chandra Bose, 1, Sanker Ghose Lane, Calcutta. [26th July, 1938.] Demy 8vo. 1st edition. *Illustrated.*

S. N. Guha Ray, B.A., Sree Saraswati Press, Ltd., 1, Ramanath Mazumdar Street, Calcutta. 50 copies.

628. Orient Readers (The). Book III. [A reader in prose and poetry for class VI of secondary schools.] Pages 2+101. Published by the Mukhdumi Library and Ahsanullah Book House, Ltd., 15, College Square, Calcutta. [11th August, 1938.] Double crown 16mo. 1st edition. *Illustrated.*

N. Mukherjee, Art Press, 20, British Indian Street, Calcutta. 100 copies.

629. Pal, D. N., (M.A.).—Modern English Reader. [For class VIII.] Pages 6+126. Published by K Neogy, 11-1A, Ratan Neogy Lane, Calcutta. 1938. [27th July, 1938.] Double Crown 16mo. 1st edition. *Illustrated.*

Tridibesh Bose, B.A., K. P. Basu Printing Works, 11, Mahendra Gossain Lane, Calcutta. 50 copies.

630. Palit, B. K., [B.A. (Lond.)].—Notes on Treoelyan's Garibaldi and the Thousand. Pages 4+96. Published by S. B. Ghosh, B.Sc., Ghose and Co., 12-1, College Square, Calcutta. [22nd July, 1938.] Double Crown 16mo. 1st edition. Rupee 1.

Mihir Chandra Ghosh, New Saraswati Press, 25-3A, Shambhu Chatterjee Street, Calcutta. 1,100 copies.

631. Pramatha Nath Bose, (M.A.).—Practical English Composition. [A treatise on English composition with essentials of English grammar for classes VII and VIII of secondary schools.] Pages 2+415. Published by Sachindra Nath Mukherjee, B.A., Kamala Book Depot, Ltd., 15, College Square, Calcutta. [27th July, 1938.] Double Crown 16mo. New edition. Revised and Enlarged. *Illustrated.* Rupee 1-6 annas.

S. Chakravarty, Kalika Press, Ltd., 25, D. L. Roy Street, Calcutta. 2,200 copies.

English—Language—*contd.*

Educational—*contd.*

632. Roll of Honour, The or The Precious Life-Blood of Master Spirits. [An English reader said to be based on the work of the Institute for Research in English Teaching.] Pages 1+1+1+110. Published by J. Chatterji, 206, Cornwallis Street, Calcutta. 1938. [29th July, 1938.] 7½"×5". 1st edition. *Illustrated.*

P. C. Ray, Sri Gauranga Press, 5, Chintamani Das Lane, Calcutta. 50 copies.

633. Rose, J. P., (M.A., B.L.).—Desk Work. Book I. [Model exercises in English composition with directions.] Pages 1+66. Published by Macmillan and Co., 294, Bowbazar Street, Calcutta. 1938. [26th July, 1938.] Double Foolscap 8vo. 1st (Indian) edition. 6 annas.

R. N. Mitra, Nalanda Press, 112, Vivekananda Road, Calcutta. 5,000 copies.

634. ————. Book II. Pages 1+68. 1938. [26th July, 1938.] Double Foolscap 8vo. 1st (Indian) edition. 6 annas.

R. N. Mitra, Nalanda Press, 112, Vivekananda Road, Calcutta. 5,000 copies.

635. ————. Book III. Pages 1+82. 1938. [1st September, 1938.] Double Foolscap 8vo. 1st (Indian) edition.

R. N. Mitra, Nalanda Press, 112, Vivekananda Road, Calcutta. 5,000 copies.

636. Roy and Mukherjee.—Helps to the Study of A Book of Essays. [A catechism.] Pages 138. Published by B. C. Mukherjee, Bharat Publishing House, 38, Cornwallis Street, Calcutta. [16th July, 1938.] Double Crown 16mo. 1st edition. Rupee 1-4 annas.

S. C. Bose, Bose Press, 30, Brojo Mitra Lane, Calcutta. 1,100 copies.

637. Sailendranath Banerji, (M.A., B.T.).—Essentials of English Composition. Pages 1+2+404. Published by Pranesh Chandra Ghosh, P. Ghosh and Co., 20, College Street, Calcutta. 1938. [29th July, 1938.] Double Crown 16mo. 1st edition. Rupee 1-8 annas.

P. C. Ray, Sri Gauranga Press, 5, Chintamani Das Lane, Calcutta. 1,000 copies.

638. ————. Young India Reader. Primer. [An English primer intended for class III of middle English and secondary schools.] Pages 2+80. Published by A. K. Ghose, B.Sc., B.L., for The Standard Book House, 12, College Square, Calcutta. [29th July, 1938.] 5½"×8". 1st edition. *Illustrated.* 7 annas.

N. C. Sen, Sakha Press, 34, Mussalmanpara Lane, Calcutta. 11,000 copies.

639. Sailendranath Banerji, (M.A., B.T.).—Young India Reader I. [An English reader for class IV.] Pages 2+2+82. Published by A. K. Ghosh, B.Sc., B.L., for the Standard Book House, 12, College Square, Calcutta. [29th July, 1938.] 5½"×8". 1st edition. *Illustrated.* 7 annas.

N. C. Sen, Sakha Press, 34, Mussalmanpara Lane, Calcutta. 1,100 copies.

640. ————. Young India Reader II. [For class V.] Pages 2+2+82. [29th July, 1938.] 5½"×8". 1st edition. *Illustrated.* 8 annas.

N. C. Sen, Sakha Press, 34, Mussalmanpara Lane, Calcutta. 1,100 copies.

641. ————. Young India Reader III. [A reader intended for class VI of secondary schools.] Pages 2+2+114. [26th July, 1938.] Imperial 16mo. 1st edition. *Illustrated.* 10 annas.

Sanat Kumar Sircar, Sripati Press, 14, D. L. Roy Street, Calcutta. 1,100 copies.

642. Shyama Charan Mookerjee, (M.A.).—Select Readings. Part I. [Intended for class VII of secondary schools.] Pages 2+132. Published by G. M. Dey, 11, Balak Dutt Lane, Calcutta. 1938. [29th July, 1938.] Royal 16mo. 1st edition. *Illustrated.*

P. C. Ray, Sri Gauranga Press, 5, Chintamani Das Lane, Calcutta. 100 copies.

643. ———. Part II. [Intended for class VIII.] Pages 2+130. 1938. [29th July, 1938.] Royal 16mo. 1st edition. *Illustrated.*

P. C. Ray, Sri Gauranga Press, 5, Chintamani Das Lane, Calcutta. 100 copies.

644. Shyama Pada Mitra, (M.A.).—Pearls of English Prose and Verse. [A reader in prose and poetry. Intended for class VIII.] Pages 2+138. Published by Dwijendra Nath Dhar, B.L., 58, Wellington Street, Calcutta. [26th July, 1938.] Imperial 16mo. 1st edition. *Illustrated.* Rupee 1.

S. N. Guha Ray, B.A., Sree Saraswatyi Press, Ltd., 1, Ramanath Mazumdar Street, Calcutta. 1,250 copies.

Educational—*contd.*

645. Shyama Prasanna Sarkar, (B.A., B.T.).—Modern School Reader. [An English reader for class V.] Pages 2+101. Published by K. Neogy, 11-1A, Ratan Neogy Lane, Calcutta. [27th July, 1938.] Double Crown 16mo. 1st edition.

Tridibesh Basu, B.A., K. P. Basu Printing Works, 11, Mahendra Gossain Lane, Calcutta. 50 copies.

646. ———. Modern School Reader [For class V.] Pages 6+101. Published by K Neogy, 11-1A, Ratan Neogy Lane, Calcutta. [27th July, 1938.] Double Crown 16mo. 1st edition. *Illustrated.*

Tridibesh Basu, B.A., K. P. Basu Printing Works, 11, Mahendra Gossain Lane, Calcutta. 50 copies.

647. Sloan, A G , [B.A , (Cantab)] and B. G. Banerji.—Suggestive English Composition or How We Should Speek and Write English. [A book on English composition for classes VII and VIII.] Pages 2+2+248. Published by R. N. Auddy, S. C. Auddy & Co., Ltd., 12, Wellington Street, Calcutta. 1938. [28th July, 1938.] Double Crown 16mo. 1st edition

N. Mookerjee, Wellington Printing Works, 10, Haladhar Bardhan Lane, Calcutta. 1,100 copies.

648. Specimen Papers from Matriculation Examination Made Easy. English. (For 1939-1940.) Part I. Texts. Select readings from prose: Lahiri's select peoms and tales of Rajput Chivalry. Edited by Prof. M Sen, M A Pages 16. Published by N. C. Mukherjee, 15, College Square, Calcutta. 1938. [25th August, 1938.] Double Crown 16mo. 1st edition.

D. Mitra, Sen Press, Ltd., Calcutta. 12,000 copies.

649. Srikumar Banerjee, (Dr , M.A , Ph.D.) and Nirmal Chandra Sinha, (M A) —English Composition for junior classes [Intended for classes VII and VIII.] Pages 2+208. Published by Woopendra Nath Dhur, 58, Wellington Street, Calcutta. [26th July, 1938.] Double Crown 16mo. 1st edition.

S. N. Guha Ray, B.A., Sree Saraswati Press, Ltd., 1, Rama Nath Mazumdar Street, Calcutta. 1,100 copies,

Educational—*concld.*

650. Srikumar Banerjee, (M.A., Ph.D.).—Golden Readers. Book I. [An English reader intended for class V of high and middle English schools.] Pages 3+2+88. Published by Dwijendralal Mitra, New Bengal Press, 66, College Street, Calcutta. [27th July, 1938.] Imperial 16mo. 1st edition. *Illustrated.*

S. Chakrabarty, Kalika Press, Ltd., 25, D. L. Roy Street, Calcutta. 50 copies.

651. ———. Book. II. [Intended for class VI of high and middle English schools.] Pages 3+2+104. [27th July, 1938.] Imperial 16 mo. 1st edition. *Illustrated.*

S. Chakrabarty, Kalika Press, Ltd., 25, D. L. Roy Street, Calcutta. 50 copies.

652. Surendra Mohan Dutt, (M.A., B.T.).—A Practical Grammar of Modern English. [English grammar for classes VII and VIII.] Pages 4+280. Published by Jitendra Nath Chakravarty, 70B, Mirzapur Street, Calcutta. [26th July, 1938.] Double Crown 16mo. 1st edition.

Sanat Kumar Sircar, Sripati Press, 14, D. L Roy Street, Calcutta. 1,025 copies.

653. Taranath Dey, (M.A., M.Sc.).—New English Grammar. [Intended for classes VII and VIII.] Pages 8+250. Published by R. C. Chakravarti, M.Sc., 15, College Square, Calcutta. [29th July, 1938.] Double Crown 16mo. 1st edition.

P. C. Ray, Sri Gauranga Press, 5 and 6, Chintamani Das Lane, Calcutta. 5,200 copies.

English—Law.

654. Bengal Agricultural Debtors Act, The. (Bengal Act V of 1936) [Containing exhaustive notes and explanations, solutions of difficult problems, practical instructions, rules and up-to-date High Court rulings.] Edited by P. Gupta, B. C. S. (J.). Pages 1+1+4+4+203. Published by A. K. Lahiri, B.A., 54, College Street, Calcutta. [12th August, 1938.] Demy 8vo. 1st edition. Rupee 1-4 annas.

S. Bose, Calcutta Job Printers, 9, Nobin Kundu Lane, Calcutta. 1,100 copies.

655. ———. (Bengal Act VII of 1936.) Edited by Kumud Nath Bhaumik, B.L. Pages 12+213. Published by B. C. De, Eastern Law House, 15, College Square, Calcutta. 1938. [29th August, 1938.] Double Demy 16mo. 3rd edition. Rupee 1-4 annas.

Jyotish Chandra Ghosh, Bharati Printing Works, 107, Vivekananda Road, Calcutta. 1,250 copies.

[2nd edition noticed in entry No. 396 at page 44 of the Catalogue for the quarter ending December, 1937.]

English—Law—contd.

656. Bengal Criminal Laws. [An "up-to-date collection of the provisions of criminal law which are specially applicable to Bengal, by Provincial or Central legislation."] Compiled by J. Chaudhuri, M.A., Bar.-at-Law. Pages 9+678. Published by the printer, 3, Hastings Street, Calcutta. 1938. [30th July, 1938.] Double Crown 16mo. 1st edition. Rupees 2-8 annas.

H. D. Ghosh, Weekly Notes Printing Works, 3, Hastings Street, Calcutta. 500 copies.

657. Bengal Tenancy Act (The) (Act VIII of 1885). [As modified and amended to date with annotations.] Edited by Nagendra Nath Ghosh, M.A., B.L., and Akshay Kumar Dutta, B.L. Pages 1+43+445. Published by Satya Prasanna Datta, B.Sc., Purvasa Press, 157B, Dharamtala Street, Calcutta. 1938. [21st September, 1938.] Royal 8vo. 1st edition. Rupees 5.

Madan Gopal Mitra, Lall Chand and Sons, 76, Lower Circular Road, Calcutta. 300 copies.

658. Encyclopaedia of the General Acts and Codes of India. Vol. IV. [This volume deals with fatal accidents, fisheries, game, husband and wife and Indian companies.] Edited by the Right Honourable Sir Tej Bahadur Sapru, K.C.S.I., LL.D. Pages 3+122+674+24. Published by Butterworth and Co. (India), Ltd., Avenue House, Chowringhee Square, Calcutta. 1938. [4th July, 1938.] Royal 8vo. 1st edition.

P. Knight, Baptist Mission Press, 41A, Lower Circular Road, Calcutta. 2,500 copies.

[Vol. *III* noticed in entry No. 682 at page 67 of the Catalogue for the quarter ending March, 1937.]

659. Hindu Women's Rights to Property Act. Act No. XVIII of 1937. As amended by Act No. XI of 1938. Edited by Rishindra Nath Sarkar, M.A., B.L. Pages 6+53. Published by P. C. Sarkar, 1-1-1C, College Square, Calcutta. 1938. [8th July, 1938.] Double Crown 16mo. 1st edition. Rupee 1.

S. Bose, Nelys Printing Works, 2, Barretto Lane, Calcutta. 1,100 copies.

660. Indian Insurance Act [Act IV of 1938] with a synopsis. Edited by Susil C. Sen, C.B.E. Pages 1+17+144. Published by S. C. Sarkar, of M. C. Sarkar and Sons, Ltd., 15, College Square, Calcutta. 1938. [13th July, 1938.] Double Demy 16mo. 1st edition. Rupees 3.

P. C. Ray, Sri Gauranga Press, 5, Chintamani Das Lane, Calcutta. 1,500 copies.

English—Law—contd.

661. Indian Limitation Act, H. C. Mitra's. (Act IX of 1908.) As amended up to date. Edited by B. B. Mitra, B.A., B.L. Pages 82+1116. Published by B. C. De, Eastern Law House, 15, College Square, Calcutta, 1938. [29th August, 1938.] Double Demy 16mo. 12th edition. Revised. Rupees 7-8 annas.

J. C. Ghosh, Bharati Printing Works, P46-1, Vivekananda Road, Calcutta. 3,200 copies.

[11th edition noticed in entry No. 380 at page 41 of the Catalogue for the quarter ending June, 1935.]

662. Police Officers, S. Roy on. [The law relating to Police Officers with reference to their powers and duties, with an introduction giving a short history of the growth and development of Police force in Bengal from the time of the Mogul Emperors. Confession Series. Vol. IV. The present book is a revised edition of an original work entitled "The Law relating to Police Officers" by the late Mr. Sripati Ray, Bar.-at-Law.] Edited by Arun Kumar Sen, M.A., M.Sc., Econ. (Lond.), Bar.-at-Law, and Anukul Chandra Moitra, M.A., B.L. Pages 32+38+621. Published by Sushama Banerji and Shovana Roy, 96, Garpar Road, Calcutta. 1938. [14th July, 1938.] Double Crown 16mo. 2nd edition.

Janardan Kar, Ramkumar Machine Press, 26, Cornwallis Street, Calcutta. 1,100 copies.

[1st edition (under the title "The law relating to Police Officers") noticed in entry No. 49 at page 55 of the Catalogue for the quarter ending December, 1921.]

663. Taradas Dutt, (M.A., B.L.).—Commentaries on the Insurance Act (Act No. IV of 1938). [A practical guide for lawyers and insurance men.] Pages 15+203. Published by P. C. Sarkar, S. C. Sarkar and Sons, Ltd., 1-1-1C, College Square, Calcutta. 1938. [4th August, 1938.] Double Demy 16mo. 1st edition. Rupees 3.

P. C. Ray, Sri Gauranga Press, 5, Chintamani Das Lane, Calcutta. 1,100 copies.

Educational—

664. Ananta Kumar Banerjee, (M.A., B.L.).—The Indian Mercantile Law. [Intended for Law students.] Pages 1+3+747. Published by Girindra Nath Mitra, Book Company, Ltd., 4-3-B, College Square, Calcutta. 1938. [3rd September, 1938.] Double Demy 16mo. 1st edition. Rupees 8.

P. C. Ray, Sri Gauranga Press, 5, Chintamani Das Lane, Calcutta. 2,200 copies.

Educational—concld.

665. Banerjee, H. N. (M.A., B.L.).—Students' Criminal Procedure Code. [An analytical commentary on the provisions of the Criminal Procedure Code, Act V of 1898, as amended up-to-date, with important case-law and answers to University questions thereon.] Pages 3+400. Published by Roby Banerjee, Binapani-Avarani Kutir, 112B, Russa Road, Calcutta. [10th August, 1938.] Double Crown 16mo. 1938. 6th revised and enlarged edition. Rupees 2-4 annas.

J. N. Dey, Sree Krishna Printing Works, 259, Upper Chitpore Road, Calcutta. 1,100 copies.

666. Mukherjee, P. C., (M.A.).—Government of India. The New Act of 1935. [Deals with the Indian Constitution as determined by the Act of 1935, intended mainly for students.] Pages 4+164. Published by B. C. Mukherjee, Bharat Publishing House, 38, Cornwallis Street, Calcutta. [8th July, 1938.] Double Crown 16mo. 1st edition. Rupee 1.

(Pages 1-100) J. C. Das, Bharat Mihir Press, 85, Upper Circular Road, (and the rest) Tridibesh Basu, B.A., K. P. Basu Printing Works, 11, Mahendra Gossain Lane, Calcutta. 1,200 copies.

English—Medicine.

667. Chandra Chakraborty.—The Common Indian Plants. Their Origin, Dietetic and Therapeutic Uses. Pages 3+102+6. Published by Vijaya Krishna Chakraborty, 31, Vivekananda Road, Calcutta. [27th June, 1938.] Double Crown 16mo. 1st edition. Rupee 1.

Murari Mohan Kanjilal, Bharat Press, Ltd., 42, Ramdhan Mitra Lane, Calcutta. 1,000 copies.

668. Chakravarty, T., (Dr.).—External Application of The Homoeopathic Remedies. [A treatise on the external treatment of accidents, etc., according to the homoeopathic system of medicine.] Pages 4+54. Published by Trailokyanath Chakravarty, 62, Mirzapur Street, Calcutta. [10th August, 1938.] Double Foolscap 16mo. 2nd edition. 8 annas.

Bishnupada Chakravarti, Sahitya Bhaban Press, 27, Fariapooker Street, Calcutta. 1,100 copies.

669. Comparative Materia Medica. Dr. H. Gross'. [Homeopathic Materia Medica.] Edited by Constantine Hering. Pages 34+520. Published by T. P. Dev, 17-1, Pramanick Ghat Road, Baranagore, Calcutta. 1938. [30th August, 1938.] Double Crown 8vo. 1st Indian edition. Rupees 10.

J. N. Dey, Srikrishna Printing Works, 259, Upper Chitpore Road, Calcutta. 1,100 copies.

670. Dutt, S. K., (Dr.).—Short Notes on Physiology. Part I. Pages 48. Published by the author, Bogra. 1938. [10th May, 1938.] Double Crown 16mo. 1st edition. Rupee 1.

P. C. Majumdar, Kamala Machine Press, Bogra. 1,000 copies.

671. Guernsey, Henry N., (M. D.). — The application of the Principles and Practice of Homoeopathy to Obstetrics and the disorders peculiar to women and young children. Pages 6+994. Published by T. P. Dey, 17-1, Pramanick Ghat Road, Baranagore, Calcuttta. 1935. [13th August, 1938.] Royal 8vo (7th edition.) 1st (Indian) edition. *Illustrated.* Rupees 13.

Jitendra Nath De, Sreekrishna Printing Works, 259, Upper Chitpore Road, Calcutta. 1,100 copies.

672. Homoeopathic Pocket Repertory. Compiled by Dr. Bishnupada Chakravarti. Pages 1+1+3+160. Published by Bishnupada Chakravarti, Chakravarti Sahitya-Bhaban, Budge-Budge, 24-Parganas. [7th September, 1938.] Double Foolscap 16mo. 2nd edition. Rupee 1-4 annas.

Bishnupada Chakravarti, Sahitya-Bhaban Press, 27, Fariapooker Street, Calcutta. 1,000 copies.

[1st edition noticed in entry No. 385 at page 37 of the Catalogue for the quarter ending December, 1935.]

673. Khagendra Nath Bose.—The Materia Medica and Therapeutics, of Indian Drugs. (Homœopathic.) (Part I.) Pages 4+208. Published by N. N. Nandie, Homœopathic Publishing Co., 172, Bowbazar Street, Calcutta. [10th July, 1938.] Double Crown 16mo. 1st edition. Rupee 1-8 annas.

S. C. Das, Central Printing Works, 172, Bowbazar Street, Calcutta. 500 copies.

674. ———. Part II. Pages 3+184+18+2+2. [21st July, 1938.] Double Crown 16mo. 1st edition. Rupee 1-8 annas.

S. C. Das, Central Printing Works, 172, Bowbazar Street, Calcutta. 500 copies.

English—Medicine—contd.

675. Lowe, John, [M.B., Ch.B. (Birmingham).]—Lecture Notes on Leprosy. [Deals with the diagnosis, treatment and prevention of leprosy. Said to be based on a series of six lecture-demonstrations delivered for several years as part of the course for the D. T. M., Calcutta and D.P.H., Calcutta.] Pages 3+1+56. Published by the British Empire Leprosy Relief Association, Indian Council, Talkotara Road, New Delhi. 1938. [22nd September, 1938.] Demy 8vo. 1st edition. *Illustrated.*

P. Knight, Baptist Mission Press, 41A, Lower Circular Road, Calcutta. 1,000 copies.

676. Nundie, N. [M.B., (Homœopathist)].—Lectures on Homœopathy. [A treatise on the treatment of diseases according to homœopathy.] Pages 7+15+166. Published by the author, Homœopathic Publishing Co., 172, Bowbazar Street, Calcutta. 1938. [1st July, 1938.] Double Crown 16mo. 2nd edition. Rupees 2.

S. C. Das, Central Printing Works, 172, Bowbazar Street, Calcutta. 500 copies.

[1st edition not traceable.]

677. Tissue Remedies of Dr. Schuessler. [A short treatise on Materia Medica and Therapeutics according to the so-called Biochemic system of treatment (founded by Dr. Schuessler) with a brief exposition of the theory of the system and a repertory of Biochemic (often called tissue) remedies.] Pages 2+200 Published by Fakirdas Sarcar on behalf of M. Bhattacharyya and Co., 84, Clive Street, Calcutta [19th August, 1938.] Double Crown 16mo. 1st edition 8 annas.

Sailendra Ch. Bhattacharyya, M.Sc., Economic Press, 25, Roy Bagan Street, Calcutta. 2,200 copies.

678. Von Der Goltz, Eric Graf, (Dr. Med.).—Manual and Clinical Repertory of a Complete List of Tissue Remedies. (Biochemistry and Cellular Therapy.) [A treatise on Biochemic Remedies.] Pages 2+244. Published by A. Paul, 16, Pramanik Ghat Road, Calcutta. 1938. [29th August, 1938.] Double Foolscap 16mo. (2nd edition.) 1st Indian edition.

J. C. Ghosh, Bharati Printing Works, P.46-1, Vivekananda Road, Calcutta. 1,250 copies.

679. Wells, P. P. (M.D.).—Intermittent Fever (together with the Repertory of Carl Von Bœnnighausen, M.D., also translated by P. P. Wells, M.D.) [Homœopathic treatise.] Pages 262. Published by T. P. Dev, 17-1, Pramanik Ghat Road, Baranagore, Calcutta. 1937. [30th August, 1938.] Royal 8vo. (2nd edition). 1st Indian edition. Rupees 4-8 annas.

J. N. De, B.A., Srikrishna Printing Works, 239, Upper Chitpur Road, Calcutta. 1,100 copies.

English—Medicine—concld.

680. Yingling, W. A. (M.D., Ph.D.).—The Accoucheur's Emergency Manual. [Homœpathic treatise.] Pages 323. Published by T. P. Dev, 17-1, Pramanik Ghat Road, Baranagore, Calcutta. 1936. [30th August, 1938.] Double Foolscap 8vo. (2nd edition) 1st Indian edition. Rupees 4.

J. N. De, B.A., Srikrishna Printing Works, 259, Upper Chitpur Road, Calcutta. 1,100 copies.

English—Miscellaneous.

681 All India Racing Record, 1937-38. ["A complete record of 1,284 races run in important centres of sports in India and Ceylon." From 9th October, 1937 to 23rd July, 1938.] Pages 464+162. Published by M N Neogy, 9, Neogy Pukur Bye Lane, Calcutta. [26th July, 1938.] Double Foolscap 16mo. 1st edition. 12 annas.

J N. Neogy, Molin Press, 12, Creek Row, Calcutta. 700 copies

682. Bengal Chemical and Pharmaceutical Works, Ltd [Notices of Ordinary General Meeting and Extraordinary General Meeting and 37th Annual Report for the Bengali year 1344 B.S. ended the 13th April, 1938.] Pages 16+13. Published by the printer, 164, Manicktala Main Road, Calcutta. [11th July, 1938.] Royal 8vo. 1st edition.

Ramani Mohan Ghosh, B. C. P W Press, 164, Manicktala Main Road, Calcutta. 2,000 copies.

683 Bengal-Nagpur Railway Co., Ltd. Circular of changes No. 10. [Containing additions to, and alterations in, foreign railways' rates, rules, etc.] Pages 44. Published by the Bengal-Nagpur Railway Co., Ltd., B. N. R. House, Kidderpore, Calcutta [2nd July, 1938.] Royal 8vo. 1st edition

M E K. Majlis, Karim Bux Bros , 9, Anthony Bagan Lane, Calcutta. 1,000 copies

684. ——. No. 11. Pages 54. Published by Bengal-Nagpur Railway Co , Ltd , B. N. R. House, Kidderpore, Calcutta. [26th July, 1938.] Royal 8vo. 1st edition

M E. K. Majlis, Karim Bux Bros , 9, Anthony Bagan Lane, Calcutta. 1,000 copies.

685. ——. No. 12. Pages 42. [4th August, 1938] Royal 8vo. 1st edition.

M. E. K. Majlis, Karim Bux Bros., 9, Anthony Bagan Lane, Calcutta. 1,000 copies.

English—Miscellaneous—*contd.*

686. Bengal-Nagpur Railway Co., Ltd. Establishment Rolls and Working Estimates for the year 1938-39. [An estimate of expenses to be incurred on different heads during the year 1938-39.] Pages 109. Published by the Bengal-Nagpur Railway Co., Ltd., B. N. R. House, Kidderpore, Calcutta. [20th July, 1938.] Foolscap Folio. 1st edition.

M. E. K. Majlis, Karim Bux Bros., 9, Anthony Bagan, Lane, Calcutta. 175 copies.

687. Bengal-Nagpur Railway Co, Ltd. Goods Tariff No. 9. Part I-B. [Containing station-to-station rates and station-to-station adjusted class and schedule rates, in force from June 1938 until further notice] Pages 15+289+2. Published by the Bengal-Nagpur Railway Co., Ltd., B. N. R. House, Kidderpore, Calcutta. [1st July, 1938.] Royal 8vo. 1st edition.

M. E. K. Majlis, Karim Bux Bros., 9, Anthony Bagan Lane, Calcutta. 2,800 copies.

688. Bengal-Nagpur Railway Co, Ltd List of rentable buildings on engineering, district Adra. (Corrected up to 31st June, 1936.) Pages 2+113+1+10 Published by Bengal Nagpur Railway Co, Ltd., B. N. R House, Kidderpore, Calcutta [28th June, 1938] Foolscap Folio 1st edition

M. E. K. Majlis, Karim Bux Bros. 9, Anthony Bagan Lane, Calcutta. 150 copies.

689 Bengal-Nagpur Railway Co, Ltd Specification for metals Gb4 class Pages 7 Pulbished by the Bengal-Nagpur Railway Co, Ltd, B. N. R House, Kidderpore, Calcutta April, 1938. [28th June, 1938.] Royal 8vo. 1st edition.

M. E. K Majlis, Karim Bux Bros., 9, Anthony Bagan Lane, Calcutta. 200 copies.

690 Bengal-Nagpur Railway Time-table No 134. April, 1938. Pages 18+163 Published by the Bengal Nagpur Railway Co., Ltd., B. N R. House, Kidderpore, Calcutta [1st April, 1938] Royal 8vo. 1st edition. *Illustrated*. 2 annas.

M. E. K. Majlis, Karim Bux Bros., 9, Anthony Bagan Lane, Calcutta. 17,000 copies.

691. Bengal-Nagpur Railway. Time-table No. 134. April, 1938. [In force till further notice.] Pages 163. Published by Bengal-Nagpur Railway Co., Ltd., B. N. R. House, Kidderpore, Calcutta. [4th August, 1938.] Royal 8vo. 2nd edition. *Illustrated*. 2 annas.

M. E. K. Majlis, Karim Bux Bros., 9, Anthony Bagan Lane, Calcutta. 1,500 copies.

English—Miscellaneous—*contd.*

692. Bengal Pharmaceutical Association. Third Annual Conference, 11th September, 1938. Pages 32. Published by P. Das, 57-1-1, Raja Dinendra Street, Calcutta. [10th September, 1938.] Double Demy 16mo. 1st edition.

P. C. Ray, Sri Gauranga Press, 5, Chintamani Das Lane, Calcutta 1,000 copies.

693 Bharat Mihir Gem Diary April-December 1938. Pages 128+126. Published by A. C. Chakravarti, Sanyal and Co., 85, Upper Circular Road, Calcutta [30th June, 1938.] Double Crown 32mo. 1st edition.

Jugal Charan Das, Bharat Mihir Press, 85, Upper Circular Road, Calcutta. 500 copies.

694. Brinkworth, R. E. (A. M. I. Loco, E.).—Locomotive maintenance and operation [Contains various information about the latest types of British, Indian and Colonial locomotives, rolling stock, workshop and running shed practice, metals and alloys used in construction of locomotives and rolling stocks, etc] Pages 505. Published by Thacker Spink and Co (1933), Ltd, 3, Esplanade East, Calcutta. 1938 [18th July, 1938.] Double Crown 4to. 1st edition. *Illustrated* Rupees 28.

J. F. Parr, Thacker's Press and Directories, Ltd., 6, Ben-tinck Street, Calcutta. 1,700 copies.

695. Crown All India Racing Results, The. 1937-38 From 6th November 1937 to 23rd July, 1938 [A complete record of 1,286 races of English, Australian, Country-bred and Arab horses and ponies run in all the principal and important places of sports in India and Ceylon.] Pages 2+734 Published by C. L. Gupta, 2, Draper Lane, Calcutta [26th July, 1938.] Demy 16mo. 1st edition Rupee 1-4 annas.

C. L. Gupta, Imperial Art Printing Works, 2, Draper Lane, Calcutta. 400 copies.

696. Crown Racing Guide, The. Greyhound Races at Behala. Monsoon Meeting. Twenty-eight Day. Sunday, 19th June, 1938. Edited by C. L Gupta. Pages 39. Published by the printer, 2, Draper Lane, Calcutta. [19th June, 1938] Demy 16mo. 1st edition. 2 annas.

C. L. Gupta, The Imperial Art Printing Works, 2, Draper Lane, Calcutta. 610 copies.

697. ———. Twenty-ninth Day. Monday, 20th June, 1938. Pages 40. [20th June, 1938.] Demy 16mo. 1st edition. 2 annas.

C. L. Gupta, The Imperial Art Printing Works, 2, Draper Lane, Calcutta. 420 copies.

English—Miscellaneous—contd.

698. Crown Racing Guide, The. Greyhound Races at Behala. Monsoon Meeting. Thirtieth Day. Tuesday, 21st June, 1938. Edited by C. L. Gupta. Pages 41. Published by the printer, 2 Draper Lane, Calcutta. [21st June, 1938.] Demy 16mo. 1st edition. 2 annas.

C. L. Gupta, The Imperial Art Printing Works, 2, Draper Lane, Calcutta. 400 copies.

699. ———. Thirty-first Day. Wednesday, 22nd June 1938. Pages 41. [22nd June, 1938.] Demy 16mo. 1st edition. 2 annas.

C. L. Gupta, The Imperial Art Printing Works, 2, Draper Lane, Calcutta. 410 copies.

700. ———. Thirty-second Day. Thursday, 23rd June, 1938. Pages 43. [23rd June, 1938.] Demy, 16mo. 1st edition. 2 annas.

C. L. Gupta, The Imperial Art Printing Works, 2, Draper Lane, Calcutta. 400 copies.

701. ———. Thirty-third Day. Friday, 24th June, 1938. Pages 45. [24th June, 1938.] Demy 16mo. 1st edition. 2 annas.

C. L. Gupta, The Imperial Art Printing Works, 2, Draper Lane, Calcutta. 400 copies.

702. ———. Thirty-fourth Day. Saturday, 25th June, 1938. [25th June 1938.] Demy 16mo. 1st edition. 2 annas.

C. L. Gupta, The Imperial Art Printing Works, 2, Draper Lane, Calcutta. 410 copies.

703. ———. Thirty-fifth Day. Sunday, 26th June, 1938. Pages 47. [26th June, 1938.] Demy 16mo. 1st edition. 2 annas.

C. L. Gupta, The Imperial Art Printing Works, 2, Draper Lane, Calcutta. 600 copies.

704. ———. Thirty-sixth Day. Monday, 27th June, 1938. Pages 48. [27th June, 1938.] Demy 16mo. 1st edition. 2 annas.

C. L. Gupta, The Imperial Art Printing Works, 2, Draper Lane, Calcutta. 410 copies.

705. ———. Thirty-seventh Day. Wednesday, 29th June, 1938. Pages 49. [29th June, 1938.] Demy 16mo. 1st edition. 2 annas.

C. L. Gupta, The Imperial Art Printing Works, 2, Draper Lane, Calcutta. 400 copies.

706. ———. Thirty-eighth Day. Thursday, 30th June, 1938. Pages 49. [30th June, 1938.] Demy 16mo. 1st edition. 2 annas.

C. L. Gupta, The Imperial Art Printing Works, 2, Draper Lane, Calcutta. 400 copies.

English—Miscellaneous—contd.

707. Crown Racing Guide, The. Greyhound Races at Behala. Monsoon Meeting. Thirty-ninth Day. Friday, 1st July, 1938. Edited by C. L. Gupta. Pages 51. Published by the printer, 2, Draper Lane, Calcutta. [1st July, 1938.] Demy 16mo. 1st edition. 2 annas.

C. L. Gupta, The Imperial Art Printing Works, 2, Draper Lane, Calcutta. 500 copies.

708. ———. Fortieth Day. Saturday, 2nd July, 1938. Pages 52. [2nd July, 1938.] Demy 16mo. 1st edition. 2 annas.

C. L. Gupta, The Imperial Art Printing Works, 2, Draper Lane, Calcutta. 400 copies.

709. ———. Forty-first Day. Sunday, 3rd July, 1938. Pages 53. [3rd July, 1938.] Demy 16mo. 1st edition. 2 annas.

C. L. Gupta, The Imperial Art Printing Works, 2, Draper Lane, Calcutta. 500 copies.

710. ———. Forty-second Day. Monday, 4th July, 1938. Pages 54. [4th July, 1938.] Demy 16mo. 1st edition. 2 annas.

C. L. Gupta, The Imperial Art Printing Works, 2, Draper Lane, Calcutta. 410 copies.

711. ———. Forty-third Day. Tuesday, 5th July, 1938. Pages 56. [5th July, 1938.] Demy 16mo. 1st edition. 2 annas.

C. L. Gupta, The Imperial Art Printing Works, 2, Draper Lane, Calcutta. 410 copies.

712. ———. Forty-fourth Day. Wednesday, 6th July, 1938. Pages 57. [6th July, 1938.] Demy 16mo. 1st edition. 2 annas.

C. L. Gupta, The Imperial Art Printing Works, 2, Draper Lane, Calcutta. 400 copies.

713. ———. Forty-fifth Day. Thursday, 7th July, 1938. Pages 58. [7th July, 1938.] Demy 16mo. 1st edition. 2 annas.

C. L. Gupta, The Imperial Art Printing Works, 2, Draper Lane, Calcutta. 300 copies.

714. ———. Forty-sixth Day. Friday, 8th July, 1938. Pages 59 [8th July, 1938.] Demy 16mo. 1st edition. 2 annas.

C. L. Gupta, The Imperial Art Printing Works, 2, Draper Lane, Calcutta. 400 copies.

715. ———. Forty-seventh Day. Saturday, 9th July, 1938. Pages 60. [9th July, 1938.] Demy 16mo. 1st edition. 2 annas.

C. L. Gupta, Imperial Art Printing Works, 2, Draper Lane, Calcutta. 600 copies.

English—Miscellaneous—*contd.*

716. Crown Racing Guide, The. Greyhound Races at Behala. Monsoon Meeting. Forty-eighth Day. Sunday, 10th July, 1938. Edited by C. L. Gupta. Pages 61. Published by the printer, 2, Draper Lane, Calcutta. [10th July, 1938.] Demy 16mo. 1st edition. 2 annas.

C L. Gupta, Imperial Art Printing Works, 2, Draper Lane, Calcutta 600 copies.

717. ———. Forty-ninth Day. Monday, 11th July, 1938. Pages 62. [11th July, 1938.] Demy 16mo. 1st edition. 2 annas.

C L Gupta, Imperial Art Printing Works, 2, Draper Lane, Calcutta. 400 copies.

718. ——— Fiftieth Day. Tuesday, 12th July, 1938. Pages 63 [12th July, 1938.] Demy 16mo. 1st edition 2 annas.

C L Gupta, Imperial Art Printing Works, 2, Draper Lane, Calcutta. 400 copies.

719. ———. Fifty-first Day. Wednesday, 13th July, 1938. Pages 61 + 1. [13th July, 1938.] Demy 16mo 1st edition 2 annas.

C. L. Gupta, Imperial Art Printing Works, 2, Draper Lane, Calcutta. 410 copies.

720 ———. Fifty-second Day Thursday, 14th July, 1938 Pages 66 [14th July, 1938] Demy 16mo. 1st edition 2 annas

C. L Gupta, Imperial Art Printing Works, 2, Draper Lane, Calcutta 400 copies.

721. ———. Fifty-third Day Friday, 15th July, 1938. Pages 66 [15th July, 1938] Demy 16mo. 1st edition. 2 annas.

C. L Gupta, Imperial Art Printing Works, 2, Draper Lane, Calcutta. 400 copies

722 ——. July Meeting. Sixteenth Day. Saturday, 16th July, 1938. Pages 68. [16th July, 1938] Demy 16mo. 1st edition. 2 annas

C. L. Gupta, Imperial Art Printing Works, 2, Draper Lane, Calcutta 400 copies

723. ———. Seventeenth Day. Sunday, 17th July, 1938. Pages 69. [17th July, 1938.] Demy 16mo. 1st edition. 2 annas.

C. L. Gupta, Imperial Art Printing Works, 2, Draper Lane, Calcutta. 400 copies.

English—Miscellaneous—*contd.*

724. Crown Racing Guide, The. Greyhound Races at Behala. July Meeting. Eighteenth Day. Monday, 18th July, 1938. Edited by C. L. Gupta. Pages 70. Published by the printer, 2, Draper Lane, Calcutta. [18th July, 1938.] Demy 16mo. 1st edition. 2 annas.

C L. Gupta, Imperial Art Printing Works, 2, Draper Lane, Calcutta. 410 copies.

725. ———. Nineteenth Day. Tuesday, 19th July, 1938. Pages 71. [19th July, 1938] Demy 16mo. 1st edition. 2 annas.

C. L. Gupta, Imperial Art Printing Works, 2, Draper Lane, Calcutta. 410 copies.

726. ———. Twentieth Day. Wednesday, 20th July, 1938 Pages 72. [20th July, 1938.] Demy 16mo 1st edition. 2 annas.

C L. Gupta, Imperial Art Printing Works, 2, Draper Lane, Calcutta. 400 copies.

727. ———. Twenty-first Day. Thursday, 21st July, 1938. Pages 73 [21st July, 1938] Demy 16mo. 1st edition. 2 annas.

C L. Gupta, Imperial Art Printing Works, 2, Draper Lane, Calcutta 400 copies.

728 ———. Twenty-second Day Friday, 22nd July, 1938 Pages 74. [22nd July, 1938] Demy 16mo 1st edition. 2 annas.

C L Gupta, Imperial Art Printing Works, 2, Draper Lane, Calcutta 400 copies.

729 ———. Twenty-third Day. Saturday, 23rd July, 1938. Pages 75. [23rd July, 1938] Demy 16mo. 1st edition. 2 annas.

C L. Gupta, Imperial Art Printing Works, 2, Draper Lane, Calcutta 400 copies.

730. ———. Twenty-fourth Day. Sunday, 24th July, 1938. Pages 76. [24th July, 1938.] Demy 16mo. 1st edition. 2 annas.

C. L. Gupta, Imperial Art Printing Works, 2, Draper Lane, Calcutta. 500 copies.

731. ———. Twenty-fifth Day. Monday, 25th July, 1938. Pages 77. [25th July, 1938.] Demy 16mo. 1st edition. 2 annas.

C. L. Gupta, Imperial Art Printing Works, 2, Draper Lane, Calcutta. 310 copies.

732. ———. Twenty-sixth Day. Tuesday, 26th July, 1938. Pages 78. [26th July, 1938.] Demy 16mo. 1st edition. 2 annas.

C. L. Gupta, Imperial Art Printing Works, 2, Draper Lane, Calcutta. 300 copies.

English—Miscellaneous—contd.

733. Crown Racing Guide, The. Greyhound Races at Behala. July Meeting. Twenty-seventh Day. Wednesday, 27th July, 1938. Edited by C. L. Gupta. Pages 80. Published by the printer, 2, Draper Lane, Calcutta. [27th July 1938.] Demy 16mo. 1st edition. 2 annas.

C. L. Gupta, Imperial Art Printing Works, 2, Draper Lane, Calcutta. 300 copies.

734. — —. Twenty-eighth Day. Thursday, 28th July, 1938. Pages 81. [28th July, 1938.] Demy 16mo. 1st edition. 2 annas.

C. L. Gupta, Imperial Art Printing Works, 2, Draper Lane, Calcutta. 300 copies.

735. — —. Twenty-ninth Day. Friday, 29th July, 1938. Pages 82. [29th July, 1938.] Demy 16mo. 1st edition. 2 annas.

C. L. Gupta, Imperial Art Printing Works, 2, Draper, Lane, Calcutta. 310 copies.

736. — —. Thirtieth Day. Saturday, 30th July, 1938. Pages 83. [30th July, 1938.] Demy 16mo. 1st edition. 2 annas.

C. L. Gupta, Imperial Art Printing Works, 2, Draper Lane, Calcutta. 310 copies.

737. — —. Thirty-first Day. Sunday, 31st July, 1938. Pages 84+1. [31st July, 1938.] Demy 16mo. 1st edition. 2 annas.

C. L. Gupta, Imperial Art Printing Works, 2, Draper Lane, Calcutta. 310 copies.

738. — —. August Meeting First Day. Monday, 1st August, 1938. Pages 86. [1st August, 1938.] Demy 16mo. 1st edition. 2 annas.

C. L. Gupta, Imperial Art Printing Works, 2, Draper Lane, Calcutta. 310 copies.

739. — —. Second Day. Tuesday, 2nd August, 1938. Pages 87. [2nd August, 1938.] Demy 16mo. 1st edition. 2 annas.

C. L. Gupta, Imperial Art Printing Works, 2, Draper Lane, Calcutta. 305 copies.

740. — —. Third Day. Wednesday, 3rd August, 1938. Pages 88. [3rd August, 1938.] Demy 16mo. 1st edition. 2 annas.

C. L. Gupta, Imperial Art Printing Works, Draper Lane, Calcutta. 300 copies.

741. Crown Racing Guide, The. Greyhound Races at Behala. August Meeting. Fourth Day. Thursday, 4th August, 1938. Edited by C. L. Gupta. Pages 48. Published by the printer, 2, Draper Lane, Calcutta. [4th August, 1938.] Demy 16mo. 1st edition. 2 annas.

C. L. Gupta, Imperial Art Printing Works, 2, Draper Lane, Calcutta. 305 copies.

742. — —. Fifth Day. Friday, 5th August, 1938. Pages 49. [5th August, 1938.] Demy 16mo. 1st edition. 2 annas.

C. L. Gupta, Imperial Art Printing Works, 2, Draper Lane, Calcutta. 405 copies.

743. — —. Sixth Day. Saturday. 6th August, 1938. Pages 50. [6th August, 1938.] Demy 16mo. 1st edition. 2 annas.

C. L. Gupta, Imperial Art Printing Works, 2, Draper Lane, Calcutta. 300 copies.

744. — —. Seventh Day. Sunday 7th August, 1938 Pages 51. [7th August, 1938.] Demy 16mo. 1st edition. 2 annas.

C. L. Gupta, Imperial Art Printing Works, 2, Draper Lane, Calcutta. 405 copies.

745. — —. Eighth Day. Monday, 8th August, 1938. Pages 53. [8th August, 1938.] Demy 16mo. 1st edition. 2 annas.

C. L. Gupta, Imperial Art Printing Works, 2, Draper Lane, Calcutta. 310 copies.

746. — —. Ninth Day. Tuesday, 9th August, 1938 Pages 54. [9th August, 1938.] Demy 16mo 1st edition. 2 annas.

C. L. Gupta, Imperial Art Printing Works, 2, Draper Lane, Calcutta. 300 copies.

747. — —. Tenth Day. Wednesday, 10th August, 1938. Pages 55. [10th August, 1938.] Demy 16mo. 1st edition. 2 annas.

C. L. Gupta, Imperial Art Printing Works, 2, Draper Lane, Calcutta. 310 copies.

748. — —. Eleventh Day. Thursday, 11th August, 1938. Pages 56. [11th August, 1938.] Demy 16mo. 1st edition 2 annas.

C. L. Gupta, Imperial Art Printing Works, 2, Draper Lane, Calcutta 300 copies.

749. — —. Twelfth Day. Friday, 12th August, 1938. Pages 58. [12th August, 1938.] Demy 16mo. 1st edition. 2 annas.

C. L. Gupta, Imperial Art Printing Works, 2, Draper Lane, Calcutta. 305 copies.

English—Miscellaneous—contd.

750. Crown Racing Guide, The. Greyhound Races at Behala. August Meeting. Thirteenth Day. Saturday, 13th August, 1938. Edited by C. L. Gupta. Pages 58. Published by the printer, 2, Draper Lane, Calcutta. [13th August, 1938.] Demy 16mo. 1st edition. 2 annas.

C. L. Gupta, Imperial Art Printing Works, 2, Draper Lane, Calcutta. 310 copies.

751. ———. Fourteenth Day. Sunday, 14th August, 1938. Pages 59. [14th August, 1938.] Demy 16mo. 1st edition. 2 annas.

C. L. Gupta, Imperial Art Printing Works, 2, Draper Lane, Calcutta. 405 copies.

752. ———. Fifteenth Day. Monday, 15th August, 1938. Pages 60. [15th August, 1938.] Demy 16mo. 1st edition. 2 annas.

C. L. Gupta, Imperial Art Printing Works, 2, Draper Lane, Calcutta. 300 copies.

753. ———. Sixteenth Day. Tuesday, 16th August, 1938. Pages 61. [16th August, 1938.] Demy 16mo. 1st edition. 2 annas.

C. L. Gupta, Imperial Art Printing Works, 2, Draper Lane, Calcutta. 300 copies.

754. ———. Seventeenth Day. Wednesday, 17th August, 1938. Pages 63. [17th August, 1938.] Demy 16mo. 1st edition. 2 annas.

C. L. Gupta, Imperial Art Printing Works, 2, Draper Lane, Calcutta. 300 copies.

755. ———. Eighteenth Day Thursday, 18th August, 1938. Pages 64. [18th August, 1938.] Demy 16mo. 1st edition. 2 annas.

C. L. Gupta, Imperial Art Printing Works, 2, Draper Lane, Calcutta. 300 copies.

756. ———. Nineteenth Day. Friday, 19th August, 1938. Pages 65. [19th August, 1938.] Demy 16mo. 1st edition. 2 annas.

C. L. Gupta, Imperial Art Printing Works, 2, Draper Lane, Calcutta. 300 copies.

757. ———. Twentieth Day. Saturday, 20th August, 1938. Pages 66. [20th August, 1938.] Demy 16mo. 1st edition. 2 annas.

C. L. Gupta, Imperial Art Printing Works, 2, Draper Lane, Calcutta. 300 copies.

758. ———. Twenty-first Day. Sunday, 21st August, 1938. Pages 67+1. [21st August, 1938.] Demy 16mo. 1st edition. 2 annas.

C. L. Gupta, Imperial Art Printing Works, 2, Draper Lane, Calcutta. 400 copies.

759. Crown Racing Guide, The. Greyhound Races at Behala. August Meeting. Twenty-second Day. Monday, 22nd August, 1938. Edited by C. L. Gupta. Pages 68. Published by the printer, 2, Draper Lane, Calcutta. [22nd August, 1938.] Demy 16mo. 1st edition. 2 annas.

C. L. Gupta, Imperial Art Printing Works, 2, Draper Lane, Calcutta. 335 copies.

760. ———. Twenty-third Day. Tuesday, 23rd August, 1938. Pages 34. [23rd August, 1938.] Demy 16mo. 1st edition. 2 annas.

C. L. Gupta, Imperial Art Printing Works, 2, Draper Lane, Calcutta. 300 copies.

761. ———. Twenty-fourth Day. Wednesday, 24th August, 1938. Pages 35. [24th August, 1938.] Demy 16mo. 1st edition. 2 annas.

C. L. Gupta, Imperial Art Printing Works, 2, Draper Lane, Calcutta. 300 copies.

762. ———. Twenty-fifth Day. Thursday, 25th August, 1938. Pages 36. [25th August, 1938.] Demy 16mo. 1st edition. 2 annas.

C. L. Gupta, Imperial Art Printing Works, 2, Draper Lane, Calcutta. 300 copies.

763. ———. Twenty-sixth Day. Friday, 26th August, 1938. Pages 37. [26th August, 1938.] Demy 16mo. 1st edition. 2 annas.

C. L. Gupta, Imperial Art Printing Works, 2, Draper Lane, Calcutta. 250 copies.

764. ———. Twenty-seventh Day. Saturday, 27th August, 1938. Pages 38. [27th August, 1938.] Demy 16mo. 1st edition. 2 annas.

C. L. Gupta, Imperial Art Printing Works, 2, Draper Lane, Calcutta. 250 copies.

765. ———. Twenty-eighth Day. Sunday, 28th August, 1938. Pages 39. [28th August, 1938.] Demy 16mo. 1st edition. 2 annas.

C. L. Gupta, Imperial Art Printing Works, 2, Draper Lane, Calcutta. 300 copies.

766. ———. Twenty-ninth Day. Monday, 29th August, 1938. Pages 40+1. [29th August, 1938.] Demy 16mo. 1st edition. 2 annas.

C. L. Gupta, Imperial Art Printing Works, 2, Draper Lane, Calcutta. 400 copies.

English—Miscellaneous—*contd.*

767. Crown Racing Guide, The. Greyhound Races at Behala. August Meeting. Thirtieth Day. Tuesday, 30th August, 1938. Edited by C. L. Gupta. Pages 42. Published by the printer, 2, Draper Lane, Calcutta. [30th August, 1938.] Demy 16mo. 1st edition. 2 annas.

C. L. Gupta, Imperial Art Printing Works, 2, Draper Lane, Calcutta. 300 copies.

768. ———. Thirty-first Day. Wednesday, 31st August, 1938. Pages 42. [31st August, 1938.] Demy 16mo. 1st edition. 2 annas.

C. L. Gupta, Imperial Art Printing Works, 2, Draper Lane, Calcutta. 300 copies.

769. ———. September Meeting. First Day. Thursday, 1st September, 1938. Pages 44. [1st September, 1938.] Demy 16mo. 1st edition. 2 annas.

C. L. Gupta, Imperial Art Printing Works, 2, Draper Lane, Calcutta. 300 copies.

770. ———. Second Day. Friday, 2nd September, 1938. Pages 45. [2nd September, 1938.] Demy 16mo. 1st edition. 2 annas

C. L. Gupta, Imperial Art Printing Works, 2, Draper Lane, Calcutta. 300 copies.

771. ———. Third Day. Saturday, 3rd September, 1938. Pages 46. [3rd September, 1938.] Demy 16mo. 1st edition. 2 annas.

C. L. Gupta, Imperial Art Printing Works, 2, Drapor Lane, Calcutta. 250 copies.

772. ———. Fourth Day. Sunday, 4th September, 1938. Pages 47. [4th September, 1938.] Demy 16mo. 1st edition. 2 annas.

C. L. Gupta, Imperial Art Printing Works, 2, Draper Lane, Calcutta. 400 copies.

773. ———. Fifth Day. Monday, 5th September, 1938. Pages 48. [5th September, 1938.] Demy 16mo. 1st edition. 2 annas.

C. L. Gupta, Imperial Art Printing Works, 2, Draper Lane, Calcutta. 300 copies.

774. ———. Sixth Day. Tuesday, 6th September, 1938. Pages 49. [6th September, 1938.] Demy 16mo. 1st edition. 2 annas.

C. L. Gupta, Imperial Art Printing Works, 2, Draper Lane, Calcutta, 300 copies.

775. ———. Seventh Day. Wednesday, 7th September, 1938. Pages 50. [7th September, 1938.] Demy 16mo. 1st edition. 2 annas.

C. L. Gupta, Imperial Art Printing Works, 2, Draper Lane, Calcutta. 300 copies.

776. Crown Racing Guide, The. Greyhound Races at Behala. September Meeting. Eighth Day. Thursday, 8th September, 1938. Edited by C. L. Gupta. Pages 51. Published by the printer, 2, Draper Lane Calcutta. [8th September, 1938] Demy 16mo. 1st edition. 2 annas.

C. L. Gupta, Imperial Art Printing Works, 2, Draper Lane, Calcutta. 300 copies.

777. ———. Ninth Day. Friday, 9th September, 1938. Pages 52. [9th September, 1938.] Demy 16mo. 1st edition. 2 annas.

C. L. Gupta, Imperial Art Printing Works, 2, Draper Lane, Calcutta. 300 copies.

778. ———. Tenth Day. Saturday, 10th September, 1938. Pages 53. [10th September, 1938.] Demy 16mo. 1st edition 2 annas.

C. L. Gupta, Imperial Art Printing Works, 2, Draper Lane, Calcutta. 300 copies.

779. Crown Racing Guide, The. Programme with tips by an *ex-trainer*. Tollygunge Races I. Monsoon Meeting. First Day. Saturday, 25th June, 1938. Edited by C. L. Gupta. Pages 8+12. Published by the printer, 2, Draper Lane, Calcutta. [25th June, 1938.] Demy 16mo. 1st edition. 1 anna.

C. L Gupta, Imperial Art Printing Works, 2, Draper Lane, Calcutta, 720 copies.

780. ———. Second Day. Saturday, 2nd July, 1938. Pages 8+15. [2nd July, 1938.] Demy 16mo. 1st edition. 1 anna.

C. L. Gupta, Imperial Art Printing Works, 2, Draper Lane, Calcutta. 700 copies.

781. ———. 3rd Day. Saturday, 9th July, 1938. Pages 8+17. [9th July, 1938.] Demy 16mo. 1st edition 1 anna

C. L. Gupta, Imperial Art Printing Works, 2, Draper Lane, Calcutta. 700 copies.

782. ———. 4th Day. Saturday, 16th July, 1938. Pages 8+20. [16th July, 1938.] Demy 16mo. 1st edition. 1 anna.

C. L. Gupta, Imperial Art Printing Works, 2, Draper Lane, Calcutta. 660 copies

783. ———. 5th Day. Saturday, 23rd July, 1938. Pages 8+21. [23rd July, 1938.] Demy 16mo. 1st edition. 1 anna.

C. L. Gupta, Imperial Art Printing Works, 2, Draper Lane, Calcutta. 600 copies.

784. Crown Racing Guide. The. Calcutta Races 1. Monsoon Meeting. First Day. Saturday, 30th July, 1938. Edited by C. L. Gupta. Pages 16+1. Published by the printer, 2, Draper Lane, Calcutta. [30th July, 1938.] Demy 16mo. 1st edition. 1 anna.

C. L. Gupta, Imperial Art Printing Works, 2, Draper Lane, Calcutta. 2,000 copies.

785. ————. 2. Second Day. Saturday, 6th August, 1938. Pages 16+8+1. [6th August, 1938.] Demy 16mo. 1st edition. 1 anna.

C. L. Gupta, Imperial Art Printing Works, 2, Draper Lane, Calcutta. 2,200 copies.

786. ————. 3. Third Day. Saturday, 13th August, 1938. Pages 16+14+1. [13th August, 1938.] Demy 16mo. 1st edition. 1 anna.

C. L. Gupta, Imperial Art Printing Works, 2, Draper Lane, Calcutta. 2,500 copies.

787. ————. 4. Fourth Day. Saturday, 20th August, 1938. Pages 1+16+18. [20th August, 1938.] Demy 16mo. 1st edition. 1 anna.

C. L. Gupta, Imperial Art Printing Works, 2, Draper Lane, Calcutta 2,200 copies.

788. ————. 5. Fifth Day. Saturday, 27th August, 1938. Pages 1+16+13+1. [27th August, 1938.] Demy 16mo 1st edition. 1 anna.

C. L. Gupta, Imperial Art Printing Works, 2, Draper Lane, Calcutta. 2,200 copies.

789. Dacca Univeristy Studies, The. Vol. II. No. 2. [Contains five articles headed "Outline of the History of Kalinga" by Dr. R. C. Majumdar, M.A., Ph.D., "Literary Mysticism" by J. N. Chaudhuri, M.A., "The New Constitution of Soviet Democracy" by A. K. Ghoshal, "The Mahapuranas" by Dr. Rajendra Chandra Hazra, M.A., Ph.D., and "Sources of Yaqut's Geographical Dictionary" by Khondkar Md. Abdur Rahman, M.A.]. Pages 1+104. Published by the printer for Brindabon Dhar and Sons, Ltd. Asutosh Library, Patuatuly, Dacca. January, 1938. [27th June, 1938.] Royal 8vo. 1st edition. Rupee 1-8 annas.

Trailokya Chandra Sur, Asutosh Press, Sakharibazar, Dacca. 200 copies.

[No. 1 noticed in entry No. 462 at page 49 of the Catalogue for the quarter ending September, 1937.]

790. Davar, Sohrab R., (Barrister-at-law).—Law and Practice of Banking. [Contains a detailed treatment of various topics relating to banking with a special chapter on the Reserve Bank of India.] Pages 9—30+732. Published by Butterworth and Co. (India), Limited, Avenue House, Chowringhee Square, Calcutta. 1938. [12th August, 1938.] Double Demy 16mo. 3rd edition.

P. C. Ray, Sri Gauranga Press, 5, Chintamani Das Lane, Calcutta. 1,550 copies.

[2nd edition noticed in entry No. 480 at page 43 of the Catalogue for the quarter ending December, 1935.]

791. Davis, J. Merle.—The Batak Church [" An account of the organisation, policies and growth of the Christian community of the Bataks of Northern Sumatra. " " A document prepared for the Tambaram Conference ".] Pages 2+32. Published by J. Merle Davis for the International Missionary Council, 156, Fifth Avenue, New York, and 2, Eaton Gate, London, S. W. [12th September, 1938.] Demy 8vo. 1st edition.

P. Knight, Baptist Mission Press 41A, Lower Circular Road, Calcutta. 1,000 copies.

792. Eastern Bengal Railway. Time-table of the Eastern Bengal Railway and connected foreign railways and steamer services. No. 155. [From 1st May to 30th September, 1938.] Pages 1+2+168. Published by A. F. Harvey, Agent, Eastern Bengal Railway, Sealdah, Calcutta. 1938. [4th May, 1938.] Royal 8vo. 1st edition. 2 annas.

H. Stanhope, East Indian Railway Press, Strand Road, Calcutta. 3,000 copies.

793. ——— . With rules. Pages 2+360. 1938. [4th May, 1938.] Royal 8vo. 1st edition. 3 annas.

H. Stanhope, East Indian Railway Press, Strand Road, Calcutta. 13,000 copies.

794. East Indian Railway. Coaching Tariff Part III. No. 4. [Containing foreign railways' junction fare-tables in force from 1st June, 1938.] Pages 1+146. Published by J. A. Bell, East Indian Railway, Strand Road, Calcutta. 1938. [11th August, 1938.] Royal 8vo. 1st edition. Rupees 4.

W. H. G. McKenzie, East Indian Railway Press, Strand Road, Calcutta. 5,000 copies.

English—Miscellaneous—contd.

795. Excerpts from Instructions by the Director of Public Instruction and the Inspector of Schools for the Organisation of Teaching in High Schools. [Contains instructions for organisation of work in high schools, Assam Education Department Rules and Orders regarding discipline, punishment and so forth. Supplied to Assistant Teacher, Government High School, North Lakhimpur.] Pages 16. Published by the printer, Sirajganj, Pabna. [30th June, 1938.] Foolscap folio. 1st edition.

Suresh Chandra Dutt, Dutt Press, Sirajganj, Pabna. 100 copies.

796. Good Luck Racing Guide. Tollygunge Monsoon Meeting. First Day. Saturday, 25th June, 1938. Edited by B. Ghose. Pages 45. Published by the printer, 74-1, Durga Charan Mitra Street, Calcutta. [23rd June, 1938.] Demy 16mo. 1st edition. 1 anna.

B. Ghose, Lakshmi Printing Works, 370, Upper Chitpur Road, Calcutta. 1,000 copies.

797. — —. Second Day. Saturday, 2nd July, 1938. Pages 45. [30th June, 1938.] Demy 16mo. 1st edition. 1 anna.

B. Ghose, Lakshmi Printing Works, 370, Upper Chitpur Road, Calcutta. 1,000 copies.

798. —— —. Third Day. Saturday, 9th July, 1938. Pages 49. [7th July, 1938.] Demy 16mo. 1st edition. 1 anna.

B. Ghose, Lakshmi Printing Works, 370, Upper Chitpur Road, Calcutta. 1,000 copies.

799. ——— —. Fourth Day. Saturday, 16th July, 1938. Pages 54. [14th July, 1938.] Demy 16mo. 1st edition. 1 anna.

B. Ghose, Lakshmi Printing Works, 370, Upper Chitpur Road, Calcutta. 1,000 copies.

800. ——— . Fifth Day. Saturday, 23rd July, 1938. Pages 57. Published by the printer, 74-1, Durga Charan Mitra Street, Calcutta. [21st July, 1938.] Demy 16mo. 1st edition. 1 ànna.

B. Ghose, Lakshmi Printing Works, 370, Upper Chitpur Road, Calcutta. 1,000 copies.

801. ————. Calcutta Monsoon Meeting. First Day. Saturday, 30th July, 1938. Pages 15. [30th July, 1938.] Demy 16mo. 1st edition. 1 anna.

B. Ghose, Lakshmi Printing Works, 370, Upper Chitpur Road, Calcutta. 3,000 copies.

English—Miscellaneous—contd.

802. Good Luck Racing Guide. Calcutta Monsoon Meeting. Second Day. Saturday, 6th August, 1938. Edited by B Ghose. Pages 24. Published by the printer, 74-1, Durga Charan Mitra Street, Calcutta. [4th August, 1938.] Demy 16mo. 1st edition. 1 anna.

B. Ghose, Lakshmi Printing Works, 370, Upper Chitpur Road, Calcutta. 3,000 copies.

803. . Third Day. Saturday, 13th August, 1938. Pages 32. [11th August, 1938.] Demy 16mo. 1st edition. 1 anna.

B Ghose, Lakshmi Printing Works, 370, Uppe Chitpur Road, Calcutta. 3,500 copies.

804. - - - - - . Fourth Day. Saturday, 20th August, 1938. Pages 36 + 2 + 1. [18th August, 1938.] Demy 16mo. 1st edition. 1 anna.

B. Ghose, Lakshmi Printing Works, 370, Upper Chitpur Road, Calcutta. 3,000 copies

805. —— – –. Fifth Day, Saturday, 27th August, 1938. Pages 1 + 41 + 1. [25th August, 1938.] Demy 16mo 1st edition. 1 anna.

B. Ghose, Lakshmi Printing Works, 370, Upper Chitpur Road, Calcutta. 4,000 copies.

806. - —— . Sixth Day. Saturday, 3rd September, 1938. Pages 18 + 1. [1st September, 1938.] Demy 16mo. 1st edition. 1 anna.

B. Ghose, Lakshmi Printing Works, 370, Upper Chitpur Road, Calcutta. 3,000 copies.

807. - -- ——. Seventh Day. Saturday, 10th December, 1938. Pages 55 + 1. [8th September, 1938.] Demy 16mo. 1st edition. 1 anna.

B. Ghose, Lakshmi Printing Works, 370, Upper Chitpur Road, Calcutta. 4,000 copies.

808. Good Luck Special Racing Guide. Tollygunge Monsoon Meeting. First Day. Saturday, 25th June, 1938. Edited by B. Ghose. Pages 41. Published by the printer, 74-1, Durga Charan Mitra Street, Calcutta. [25th June, 1938.] Demy 16mo. 1st edition. 1 anna 3 pies.

B. Ghose, Lakshmi Printing Works, 370, Upper Chitpur Road, Calcutta. 500 copies.

809. ———. Second Day. Saturday, 2nd July, 1938. Pages 45. [2nd July, 1938.] Demy 16mo. 1st edition. 1 anna 3 pies.

B. Ghose, Lakshmi Printing Works, 370, Upper Chitpur Road, Calcutta. 500 copies.

English—Miscellaneous—contd.

810. Good Luck Special Racing Guide. Tollygunge Monsoon Meeting. Third Day. Saturday, 9th July, 1938. Edited by B. Ghose. Pages 49. Published by the printer, 74-1, Durga Charan Mitra Street, Calcutta. [9th July, 1938.] Demy 16mo. 1st edition. 1 anna 3 pies

B. Ghose, Lakshmi Printing Works, 370, Upper Chitpur Road, Calcutta. 500 copies.

811. ———. Fourth Day. Saturday, 16th July, 1938. Pages 54. [16th July, 1938.] Demy 16mo. 1st edition. 1 anna 3 pies.

B. Ghose, Lakshmi Printing Works, 370, Upper Chitpur Road, Calcutta. 500 copies.

812. ———. Fifth Day. Saturday, 23rd July, 1938. Pages 57. [23rd July, 1938.] Demy 16mo. 1st edition. 1 anna 3 pies.

B. Ghose, Lakshmi Printing Works, 370, Upper Chitpur Road, Calcutta. 500 copies

813. ———. Calcutta Monsoon Meeting First Day. Saturday, 30th July, 1938 Pages 16 [20th July, 1938.] Demy 16mo 1st edition. 1 anna 3 pies.

B. Ghose, Lakshmi Printing Works, 370, Upper Chitpur Road, Calcutta 800 copies

814. ———. Second Day. Saturday, 6th August, 1938. Pages 24. [6th August, 1938.] Demy 16mo. 1st edition. 1 anna 3 pies

B. Ghose, Lakshmi Printing Works, 370, Upper Chitpur Road, Calcutta 1,200 copies.

815. ———. Third Day. Saturday, 13th August, 1938. Pages 32. [13th August, 1938.] Demy 16mo. 1st edition. 1 anna 3 pies.

B. Ghose, Lakshmi Printing Works, 370, Upper Chitpur Road, Calcutta. 1,500 copies.

816. ———. Fourth Day. Saturday, 20th August, 1938. Pages 36+2+1. [20th August, 1938.] Demy 16mo. 1st edition. 1 anna 3 pies.

B. Ghose, Lakshmi Printing Works, 370, Upper Chitpur Road, Calcutta. 1,500 copies,

817. ———. Fifth Day. Saturday, 27th August, 1938. Pages 41+1. [27th July, 1938.] Demy 16mo. 1st edition. 1 anna 3 pies.

B. Ghose, Lakshmi Printing Works, 370, Upper Chitpur Road, Calcutta. 2,000 copies.

818. Good Luck Special Racing Guide. Calcutta Monsoon Meeting. Sixth Day. Saturday, 3rd September, 1938. Edited by B. Ghose. Pages 4+48+1. Published by the printer, 74-1, Durga Charan Mitra Street, Calcutta. [3rd September, 1938.] Demy 16mo. 1st edition. 1 anna 3 pies.

B. Ghose, Lakshmi Printing Works, 370, Upper Chitpur Road, Calcutta. 2,000 copies.

819. ———. Seventh Day. Saturday, 10th September, 1938. Pages 1+55+1. [10th September, 1938.] Demy 16mo. 1st edition 1 anna 3 pies.

B. Ghose, Lakshmi Printing Works, 370, Upper Chitpur Road, Calcutta. 2,000 copies.

820. Gupta, S. N.—Insurance Act Explained and How to Select a Life Office Pages 6+46+2+24. Published by K. C. Ghose, 22B, Sirder Sankar Road, Calcutta. 1938. [27th June, 1938.] 7″×5¼″. 1st edition. Rupee 1-8 annas

N. Mukherjee, B.A., Art Press, 20, British Indian Street, Calcutta. 1,100 copies.

821. Jute Abstracts. Vol. I. No. I. ["Summaries of current Literature" on Jute, issued by the "Indian Jute Mills Association Research Department."] Pages 84. Published by D. C. Fairbairn, Secretary, Indian Jute Mills Association, Royal Exchange, 2, Clive Street, Calcutta. 1937. [30th July, 1938.] Double Crown 8vo. 1st edition.

N. C. Chatterji, Criterion Printing Works, 8, Jackson Lane, Calcutta. 125 copies.

822. List of the Members of the Sadharan Brahmo Samaj with addresses. Pages 48. Published by Manindra Nath Nandi, Sadharan Brahmo Samaj, 211, Cornwallis Street, Calcutta. May, 1938. [30th June, 1938.] Demy 8vo. 1st edition. 6 annas.

D. N. Bag, Brahmo Mission Press, 211, Cornwallis Street, Calcutta. 500 copies.

823. Moffatt, S. H.—Moffatt's Directory of Indian and Overseas Engineering and Allied Manufacturers and their Products, Indian Branches, Agents, etc. [A directory relating exclusively to manufacturers of all kinds of machinery, metals, hardware, tools, instruments, paints, oils and chemicals that may be obtained through branches and agents who have sole-agencies in India.] Pages 212. Published by the author, Industry Press, Shambazar, Calcutta. [20th July, 1938.] Demy 8vo. 1st edition. Rupees 5.

N. Banerjee, Industry Press, Shambazar, Calcutta. 500 copies.

English—Miscellaneous—*contd.*

824. Newman's Indian Brahdshaw. No. 872. July, 1938. [" A guide for railway travellers in India, Burma, Ceylon, Malaya and Iraq ; containing specially arranged time and fare tables of all railways, steam navigation companies, and motor services to hill and health resorts".] Pages 48 + 354 + 1 map. Published by W. Newman & Co., Ltd., Great Eastern Hotel, 3, Old Court House Street, Calcutta. [5th July, 1938.] 9"×6". 1st edition. *Illustrated.* Rupee 1-8 annas.

W. Newman & Co., Ltd., Great Eastern Hotel, 3, Old Court House Street, Calcutta. 4,700 copies.

[June, 1938 noticed in entry No. 581 at page 61 of the Catalogue for the quarter ending June, 1938.]

825. ————. No. 873. August, 1938. Pages 48 + 354 + 1 map. [2nd August, 1938.] 9"×6". 1st edition. *Illustrated.* Rupee 1-8 annas.

W. Newman & Co., Ltd., Great Eastern Hotel, 3, Old Court House Street, Calcutta. 4,700 copies.

826. ————. No. 874. September, 1938. Pages 48 + 354 + 1 map. [1st September, 1938.] 9"×6". 1st edition. *Illustrated.* Rupee 1-8 annas.

W. Newman & Co., Ltd., Great Eastern Hotel, 3, Old Court House Street, Calcutta. 4,700 copies.

827. Official Race Book of the Royal Calcutta Turf Club, The. Calcutta Mansoon Meeting. First Day. Saturday, 30th July, 1938. Pages 42. Published by Major K. Hatch, 11, Russell Street, Calcutta. [30th July, 1938.] Demy 16mo. 1st edition. 8 annas.

C. V. Smith, City Press, 9, Strand Road, Calcutta. 7,000 copies.

828. ————. Second Day. Saturday, 6th August, 1938. Pages 54. 6th [August, 1938.] Demy 16mo. 1st edition. 8 annas.

C. V Smith, City Press, 9, Strand Road, Calcutta. 700 copies.

829. ————. Third Day. Saturday, 13th August, 1938. Pages 59. [13th August, 1938.] Demy 16mo. 1st edition. 8 annas.

C. V. Smith, City Press, 9, Strand Road, Calcutta. 750 copies.

830. ————. Fourth Day. Saturday, 20th August, 1938. Pages 59. [20th August, 1938.] Demy 16mo. 1st edition. 8 annas.

C. V. Smith, City Press, 9, Strand Road, Calcutta. 750 copies.

English—Miscellaneous—*contd.*

831. Official Race Book of the Royal Calcutta Turf Club. The. Calcutta Mansoon Meeting. Fifth Day. Saturday, 27th August, 1938. Pages 64. Published by Major K. Hatch, 11, Russell Street, Calcutta. [27th August, 1938.] Demy 16mo. 1st edition. 8 annas.

C. V. Smith, City Press, 9, Strand Road, Calcutta. 650 copies.

832 ————. Sixth Day. Saturday, 3rd September, 1938. Pages 70. [3rd September, 1938.] Demy 16mo. 1st edition. 8 annas.

C. V. Smith, City Press, 9, Strand Road, Calcutta. 700 copies.

833. ————. Seventh Day, Saturday, 10th September, 1938. Pages 76. [10th September, 1938.] Demy 16mo. 1st edition. 8 annas.

C. V. Smith City Press, 9, Strand Road, Calcutta. 650 copies.

834. ———— Eighth Day. Saturday, 17th September, 1938. [Pages 78. 17th September, 1938.] Demy 16mo. 1st edition. 8 annas.

C. V. Smith, City Press, 9, Strand Road, Calcutta. 700 copies.

835. Patna University Calendar, 1936-37. Pages 3—819 + 4 + 270 + 24. Published by the Patna University, Patna. [3rd August, 1938.] Demy 8vo. 1st edition.

N. Mukherjee, B.A., Art Press, 20, British Indian Street, Calcutta. 800 copies.

836. Private Journal of the Marquess of Hastings, K.G., The. [A diary of Marquess of Hastings sometime Governor-General as well as Commandar-in Chief of India, from 11th September 1813 (the date of his landing at Madras) to 13th December, 1818, containing a record of his Indian experiences and of the consideration that guided him in the administration of India.] Edited by the Marchioness of Bute (the Marquess' daughter). Pages 5 + 395. Published by L. M. Basu. M.B., 19, Leader Road, Allahabad, 1907. [27th July, 1938.] Double Crown 16mo. Reprinted from the 3rd editon. Rupees 3.

Manick Chandra Das, Prabasi Press, 120-2, Upper Circular Road, Calcutta. 1,000 copies.

[Previous editions not received.]

English—Miscellaneous—*contd.*

837. Programme of the Tollygunge Club Gymkhana Races. Monsoon Meeting. First Day. Saturday, 25th June, 1938. Pages 57. Published by E. O. Milne, Secretary, Tollygunge Club Gymkhana Races, Calcutta. [25th June, 1938.] Demy 16mo. 1st edition. 8 annas.

C. V. Smith, City Press, 9, Strand Road, Calcutta. 400 copies.

838. ———. Second Day. Saturday, 2nd July, 1938. Pages 61. [2nd July, 1938.] Demy 16mo. 1st edition. 8 annas.

C. V. Smith, City Press, 9, Strand Road, Calcutta. 350 copies.

839. ———. Third Day. Saturday, 9th July, 1938. Pages 65. [9th July, 1938.] Demy 16mo. 1st edition. 8 annas.

C. V. Smith, City Press, 9, Strand Road, Calcutta. 350 copies.

840. ———. Fourth Day. Saturday, 16th July, 1938. Pages 67. [16th July, 1938.] Demy 16mo. 1st edition. 8 annas.

C. V. Smith, City Press, 9, Strand Road, Calcutta. 350 copies.

841. ———. Fifth Day Saturday, 23rd July, 1938. Pages 74. [23rd July, 1938.] Demy 16mo. 1st edition. 8 annas.

C. V. Smith, City Press, 9, Strand Road, Calcutta. 325 copies.

842. Racer, The. Tollygunge Monsoon Meeting. First Day. Saturday, 25th June, 1938 Pages 32. Published by the printer, 12, Creek Row, Calcutta. [25th June, 1938.] Demy 16mo. 1st edition. 1 anna.

J. N. Neogy, Molin Press, 12, Creek Row, Calcutta. 2,172 copies.

843. ———. Second Day. Saturday, 2nd July, 1938. Pages 36. [2nd July, 1938.] Demy 16mo. 1st edition. 1 anna.

J. N. Neogy, Molin Press, 12, Creek Row, Calcutta. 2,177 copies.

844. ———. Third Day. Saturday, 9th July, 1938. Pages 40. [9th July, 1938.] Demy 16mo. 1st edition. 1 anna.

J. N. Neogy, Molin Press, 12, Creek Row, Calcutta. 2,158 copies.

845. Racer, The. Tollygunge Monsoon Meeting. Fourth Day. Saturday, 16th July, 1938. Pages 44. Published by the printer, 12, Creek Row, Calcutta. [16th July, 1938.] Demy 16mo. 1st edition. 1 anna.

J. N. Neogy, Molin Press, 12, Creek Row, Calcutta. 2,158 copies.

846. ———. Fifth Day. Saturday, 23rd July, 1938. Pages 48. [23rd July, 1938.] Demy 16mo. 1st edition. 1 anna.

J. N. Neogy, Molin Press, 12, Creek Row, Calcutta. 2,164 copies.

847. ———. Calcutta Monsoon Meeting First Day. Saturday, 30th July, 1938. Pages 14 [30th July, 1938.] Demy 16mo. 1st edition. 1 anna.

J. N. Neogy, Molin Press, 12, Creek Row, Calcutta. 2,712 copies.

848. ———. Second Day. Saturday, 6th August, 1938. Pages 24 + 1. [6th August, 1938.] Demy 16mo. 1st edition. 1 anna.

J. N. Neogy, Molin Press, 12, Creek Row, Calcutta. 2,905 copies.

849. ———. Third Day. Saturday, 13th August, 1938. Pages 32 + 1. [13th August, 1938.] Demy 16mo. 1st edition. 1 anna.

J. N. Neogy, Molin Press, 12, Creek Row, Calcutta. 3,390 copies.

850. ———. Fourth Day. Saturday, 20th August, 1938. Pages 40 + 1. [20th August, 1938.] Demy 16mo. 1st edition. 1 anna.

J. N. Neogy, Molin Press, 12, Creek Row, Calcutta. 3,393 copies.

851. ———. Fifth Day. Saturday, 26th August, 1938. Pages 46 + 1. [26th August, 1938.] Demy 16mo. 1st edition. 1 anna.

J. N. Neogy, Molin Press, 12, Creek Row, Calcutta. 3,388 copies.

852. ———. Sixth Day. Saturday, 3rd September, 1938. Pages 48 + 1. [3rd September, 1938.] Demy 16mo. 1st edition. 1 anna.

J. N. Neogy, Molin Press, 12, Creek Row, Calcutta. 3,374 copies.

853. ———. Seventh Day. Saturday, 10th September, 1938. Pages 55 + 1. [10th September, 1938.] Demy 16mo. 1st edition. 1 anna.

J. N. Neogy, Molin Press, 12, Creek Row, Calcutta. 3,384 copies.

English—Miscellaneous—*contd.*

854. Racing Guide. Calcutta Monsoon Meeting. First Day. Saturday, 30th July, 1938. Pages 16. Published by M. N. Neogy, 9, Neogy Pukur Bye Lane, Calcutta. [30th July, 1938.] Demy 16mo. 1st edition. 2 annas.

J. N. Neogy, Molin Press, 12, Creek Row, Calcutta. 2,995 copies.

855. ————. Second Day. Saturday, 6th August, 1938. Pages 24+1. [6th August, 1938.] Demy 16mo. 1st edition. 2 annas.

J. N. Neogy, Molin Press, 12, Creek Row, Calcutta. 2,989 copies.

856. ————. Third Day. Saturday, 13th August, 1938. Pages 32+1. [13th August, 1938.] Demy 16mo. 1st edition. 2 annas.

J. N. Neogy, Molin Press, 12, Creek Row, Calcutta. 4,454 copies.

857. ————. Fourth Day. Saturday, 20th August, 1938. Pages 40+1. [20th August, 1938.] Demy 16mo. 1st edition. 2 annas.

J. N. Neogy, Molin Press, 12, Creek Row, Calcutta. 4,000 copies.

858. ————. Fifth Day. Saturday, 27th August, 1938. Pages 46+1. [27th August, 1938.] Demy 16mo. 1st edition. 2 annas.

J. N. Neogy, Molin Press, 12, Creek Row, Calcutta. 3,991 copies.

859. ————. Sixth Day. Saturday, 3rd September, 1938. Pages 1+48+1. [3rd September, 1938.] Demy 16mo. 1st edition. 2 annas.

J. N. Neogy, Molin Press, 12, Creek Row, Calcutta. 3,988 copies.

860. ————. Seventh Day. Saturday, 10th September, 1938. Pages 1+55+1. [10th September, 1938.] Demy 16mo. 1st edition. 2 annas.

J. N. Neogy, Molin Press, 12, Creek Row, Calcutta. 3,988 copies.

861. Racing Mirror, The. Tips by an ex-trainer. Tolly. Races. 1. Monsoon Meeting. First Day. Saturday, 25th June, 1938. Edited by C. L. Gupta. Pages 8+12. Pulished by the printer, 2, Draper Lane, Calcutta. [25th June, 1938.] Demy 16mo. 1st edition. 1 anna.

C. L. Gupta, The Imperial Art Printing Works, 2, Draper Lane, Calcutta. 510 copies.

862. Racing Mirror. The. Tips by an ex-trainer. Tolly. Races. 2. Monsoon Meeting. Second Day. Saturday, 2nd July, 1938. Edited by C. L. Gupta. Pages 8+15. Published by the printer, 2, Darper Lane, Calcutta. [2nd July, 1938.] Demy 16mo. 1st edition. 1 anna.

C. L. Gupta, The Imperial Art Printing Works, 2, Draper Lane, Calcutta. 505 copies.

863. ————. 3. Third Day. Saturday, 9th July, 1938. Pages 8+17. [9th July, 1938.] Demy 16mo. 1st edition. 1 anna.

C. L. Gupta, Imperial Art Printing Works, 2, Draper Lane, Calcutta. 400 copies.

864. ————. 4. Fourth Day. Saturday, 16th July, 1938. Pages 1+8+20+1. [16th July, 1938.] Demy 16mo. 1st edition. 1 anna.

C. L. Gupta, Imperial Art Printing Works, 2, Draper Lane, Calcutta. 1,200 copies.

865. ————. 5. Fifth Day. Saturday, 23rd July, 1938. [23rd July, 1938.] Demy 16mo. 1st edition. 1 anna.

C. L. Gupta, Imperial Art Printing Works, 2, Draper Lane, Calcutta. 400 copies.

866. ————. 1. Calcutta Races. Monsoon Meeting. First Day. Saturday, 30th July, 1938. Pages 144+1. [30th July, 1938.] Demy 16mo. 1st edition. 1 anna.

C. L. Gupta, Imperial Art Printing Works, 2, Draper Lane, Calcutta. 1,200 copies.

867. ————. 2. Second Day. Saturday, 6th August, 1938. Pages 1+16+8+1. [6th August, 1938.] Demy 16mo. 1st edition. 1 anna.

C. L. Gupta, Imperial Art Printing Works, 2, Draper Lane, Calcutta. 1,500 copies.

868. ————. 3. Third Day. Saturday, 13th August, 1938. Pages 8+14+1. [13th August, 1938.] Demy 16mo. 1st edition. 1 anna.

C. L. Gupta, Imperial Art Printing Works, 2, Draper Lane, Calcutta. 400 copies.

869. ————. 4. Fourth Day. Saturday, 20th August, 1938. Pages 1+15+18. [20th August, 1938.] Demy 16mo. 1st edition. 1 anna.

C. L. Gupta, Imperial Art Printing Works, 2, Draper Lane, Calcutta. 1,600 copies.

870. ————. 5. Fifth Day. Saturday, 27th August, 1938. Pages 1+8+23+1. [27th August, 1938.] Demy 16mo. 1st edition. 1 anna.

C. L. Gupta, Imperial Art Printing Works, 2, Draper Lane, Calcutta. 1,800 copies.

871. Radha Krishna Birla.—Modern Cotton Spinning. (Blow-Room Section.) [Deals with various modern machinery used in treating cotton to make it ready for carding operations.] Pages 6+131. Published by D. B. Taraporewala Sons and Co., 210, Hornby Road, Bombay. [30th July, 1938.] Double Crown 16mo. 1st edition. *Illustrated.* Rupees. 2.

J. N. Ghosh, Star Printing Works, 30, Shibnarayan Das Lane, Calcutta. 500 copies.

872. Report of the All-India Educational Conference. [Thirteenth Session held in Calcutta on December 26-30, 1937, under the auspices of the All-India Federation of Educational Association.] Edited by R. M. Roy, M.Sc. Pages 8+2+555+32+2. Published by R. M. Roy, M.Sc., 209, Cornwallis Street, Calcutta. [6th June, 1938.] Double Crown 8vo. 1st edition. Rupees 2.

K. C. Chatterjee, Sakti Press, 27-3B, Hari Ghosh Street, Calcutta. 510 copies.

873. Sachin Sen, (M.A., B.L.).—Fundamentals of an Agrarian Programme. [Discusses some general problems relating to Land, Labour and Capital and in that connection criticises the Bengal Tenancy Act and also opines that the Congress Agrarian programme as formulated at its Faizpur Session is unscientific.] Pages 34. Published by the author, 18, British Indian Street, Calcutta. [24th July, 1938.] Crown 8vo. 1st edition.

S. N. Dutt, S. C. Dutt and Co., 18, British Indian Street, Calcutta. 200 copies.

874. Sarat Chandra Bose.—Nationalist Newspapers and the Publicity Department of the Government of Bengal. [A translation of a speech delivered by the author in Bengali at a public meeting concerning certain alleged measures adopted by the Press Officer to suppress and "corrupt" the nationalist press of Bengal and incidentally accusing Babu Tushar Kanti Ghosh, editor of the "Amrita Bazar Patrika" of duplicity and intrigue, particularly in connection with the agitation for the release of the detenus.] Pages 31. Published by Nirod Chandra Chowdhury, 1, Woodburn Park, Calcutta. [10th September, 1938.] Double Demy 16mo. 1st edition.

P. C. Roy, Sri Gauranga Press, 5, Chintamani Das Lane, Calcutta. 1,000 copies.

875. Sarkar, S. C.—A Book of General Knowledge. [Gives various information, geographical, political, scientific, agricultural, etc.] Pages 177. Published by the author, 15, College Square, Calcutta. [24th August, 1938.] Double Crown 16mo. 1st edition. 12 annas.

Joges Chandra Sarkhel, Calcutta Oriental Press, Ltd., 9, Panchanon Ghosh Lane, Calcutta. 1,000 copies.

876. Sen, A. N., [M.A. (Cal. and Dac.), B.Sc. (Glas.), M.I.E. (Ind.)].—Reeling of Silk. [Deals with the modern process of reeling of silk; describing the various appliances used in different countries.] Pages 5+128. Published by D. Sen, 32, Ballygunge Place, Calcutta. 1938. [3rd June, 1938.] Double Crown 16mo. 1st edition. *Illustrated.* Rupee 1.

Trailokya Chandra Sur, Asutosh Press, Dacca. 1,000 copies.

877. Sinha, H. N., [M.A. (Alld.), Ph.D. (Lond.)].—Sovereignty in Ancient Indian Polity. ["A study in the evolution of early Indian State" being a thesis approved for the Ph.D. degree of of London University.] Pages 22+344. Published by Luzac and Co., 46, Great Russel Street, London. 1938. [5th September, 1938.] Royal 8vo. 1st edition. Rupees 9.

Joges Chandra Sarkhel, Calcutta Oriental Press, 9, Panchanon Ghosh Lane, Calcutta. 600 copies.

878. Thackers' Calcutta Directory and Environs, 1938-39. Pages 1+3+66+94+152+32+360+60+72. Published by the printer, 6, Bentinck Street, Calcutta. [25th June, 1938.] Double Crown 8vo. 33rd edition. Rupees 9.

Thackers' Press and Directories, Ltd., 6, Bentinck Street, Calcutta. 300 copies.

[Previous edition noticed in entry No. 720 at page 74 of the Catalogue for the quarter ending June, 1937.]

879. Thackers' Directory of The Chief Industries of India, Burma and Ceylon, 1938-39. Pages 1+3+192+104+110+76. Published by the printer, 6, Bentinck Street, Calcutta. [8th July, 1938.] Double Crown 8vo. 48th edition. Rupees 10.

Thackers' Press and Directories, Ltd., 6, Bentinck Street, Calcutta. 300 copies.

880. Turf Goer. Calcutta Monsoon Meeting First Day. Saturday, 30th July, 1938. Pages 16. Published by the printer, 12, Creek Row, Calcutta. [30th July, 1938.] Demy 16mo. 1st edition. 2 annas.

J. N. Neogy, Molin Press, 12, Creek Row, Calcutta. 501 copies.

881. ———. Second Day. Saturday, 6th August, 1938. Pages 24+1. [6th August, 1938.] Demy 16mo. 1st edition. 2 annas.

J. N. Neogy, Molin Press, 12, Creek Row, Calcutta. 507 copies.

English—Miscellaneous—*contd.*

882. Turf Goer. Calcutta Monsoon Meeting. Third Day. Saturday, 13th August, 1938. Pages 32+1. Published by the printer, 12, Creek Row, Calcutta. [13th August, 1938]. Demy 16mo. 1st edition. 2 annas.

J. N. Neogy, Molin Press, 12, Creek, Row, Calcutta. 606 copies.

883. ———. Fourth Day. Saturday, 20th August, 1938. Pages 40+1. [20th August, 1938.] Demy 16mo. 1st edition. 2 annas.

J. N. Neogy, Molin Press, 12, Creek Row, Calcutta. 503 copies.

884. ———. Fifth Day. Saturday, 27th August, 1938. Pages 46+1. [27th August, 1938.] Demy 16mo. 1st edition. 2 annas.

J. N. Neogy, Molin Press, 12, Creek Row, Calcutta. 508 copies.

885. ———. Sixth Day. Saturday, 3rd September, 1938. Pages 48+1. [3rd September, 1938.] Demy 16mo. 1st edition. 1 anna.

J. N. Neogy, Molin Press, 12, Creek Row, Calcutta. 514 copies.

886. ———. Seventh Day. Saturday 10th September, 1938 Pages 55+1. [10th September, 1938.] Demy 16mo. 1st edition. 1 anna.

J. N. Neogy, Molin Press, 12, Creek Row, Calcutta. 518 copies

887. Turf Handicap. Tollygunge Monsoon Meeting. First Day, Saturday, 25th June, 1938. Pages 2. Published by M. N. Neogy, 9, Neogy Pukur Bye Lane, Calcutta. [25th June, 1938.] Foolscap Folio. 1st edition. 1 anna.

J. N. Neogy, Molin Press, 12, Creek Row, Calcutta. 400 copies.

888. ———. Second Day. Saturday, 2nd July, 1938. Pages 2. [2nd July, 1938.] Foolscap Folio. 1st edition. 1 anna.

J. N. Neogy, Molin Press, 12, Creek Row, Calcutta. 400 copies.

889. ———. Third Day. Saturday, 9th July, 1938. Pages 2. [9th July, 1938.] Foolscap Folio. 1st edition. 1 anna.

J. N. Neogy, Molin Press, 12, Creek Row, Calcutta. 295 copies.

English—Miscellaneous—*contd.*

890. Turf Handicap, Tollygunge Monsoon Meeting. Fourth Day. Saturday, 16th July, 1938. Pages 2. Published by M. N. Neogy, 9, Neogy Pukur Bye Lane, Calcutta. [16th July, 1938.] Foolscap Folio. 1st edition. 1 anna.

J. N. Neogy, Molin Press, 12, Creek Row, Calcutta. 300 copies.

891. ———. Fifth Day. Saturday, 23rd July, 1938. Pages 2. [23rd July, 1938.] Foolscap Folio. 1st edition. 1 anna.

J. N. Neogy, Molin Press, 12, Creek Row, Calcutta. 303 copies.

892. ———. Calcutta Monsoon Meeting. First Day. Saturday, 30th July, 1938. Pages 2. [30th July, 1938.] Foolscap Folio. 1st edition. 1 anna.

J. N. Neogy, Molin Press, 12, Creek Row, Calcutta. 1,499 copies.

893. ———. Second Day. Saturday, 6th August, 1938. Compiled by M. N Neogy. Pages 2. [6th August, 1938.] Foolscap Folio 1st edition. Reprint. 1 anna.

J. N. Neogy, Molin Press, 12, Creek Row, Calcutta. 1,604 copies.

894. ———. Third Day. Saturday, 13th August, 1938. Pages 2. [13th August, 1938.] Foolscap Folio. 1st edition. 1 anna.

J. N. Neogy, Molin Press, 12, Creek Row, Calcutta. 1,368 copies

895. ———. Fourth Day. Saturday, 20th August, 1938. Pages 2. [20th August, 1938.] Foolscap Folio. 1st edition. 1 anna.

J. N. Neogy, Molin Press, 12, Creek Row, Calcutta. 1,390 copies

896. ———. Fifth Day Saturday, 27th August, 1938. Pages 2. [27th August, 1938.] Foolscap Folio. 1st edition. 1 anna

J. N. Neogy, Molin Press, 12, Creek Row, Calcutta. 1,390 copies.

897. ———. Sixth Day. Saturday, 3rd September, 1938. Pages 2 [3rd September, 1938.] Foolscap Folio. 1st edition. 1 anna.

J. N Neogy, Molin Press, 12, Creek Row, Calcutta. 1,395 copies.

898. ———. Seventh Day Saturday, 10th September, 1938. Pages 2. [10th September, 1938.] Foolscap Folio. 1st edition. 1 anna.

J. N. Neogy, Molin Press, 12, Creek Row, Calcutta. 1,387 copies.

899. Visva-Bharati Bulletin. No. 25. Health Co-operatives by Rathindranath Tagore. [Deals with condition of health in the district of Birbhum and efforts of the Visva-Bharati to improve the health conditions of villages in the neighbourhood of Sriniketan.] Pages 2+27. Published by the printer, Santiniketan, Birbhum, 1938. [15th July, 1938.] Double Crown 8vo. 1st edition. *Illustrated.* 2 annas.

Prabhat Kumar Mukherjee, Santiniketan Press, Santiniketan, Birbhum. 1,100 copies.

900. Winning Post. Tollygunge Gymkhana Races. Monsoon Meeting. First Day. Saturday, 25th June, 1938. Pages 32. Published by M. N. Neogy, Neogy Pukur Bye Lane, Calcutta. [25th June, 1938.] Demy 16mo. 1st edition. 2 annas.

J. N. Neogy, Molin Press, 12, Creek Row, Calcutta. 1,808 copies.

901. ————. Second Day Saturday, 2nd July, 1938. Pages 36 [2nd July, 1938.] Demy 16mo. 1st edition. 2 annas.

J. N. Neogy, Molin Press, 12, Creek Row, Calcutta. 1,798 copies.

902. ———— . Third Day. Saturday, 9th July, 1938. Pages 40. [9th July, 1938.] Demy 16mo. 1st edition. 2 annas.

J. N. Neogy, Molin Press, 12, Creek Row, Calcutta. 1,798 copies.

903. ———— Fourth Day. Saturday, 16th July, 1938. Pages 44. [16th July, 1938.] Demy 16mo. 1st edition. 2 annas.

J. N. Neogy, Molin Press, 12, Creek Row, Calcutta. 1,799 copies.

904. ————. Fifth Day. Saturday, 23rd July, 1938. Pages 48. [23rd July, 1938.] Demy 16mo. 1st edition. 2 annas.

J. N. Neogy, Molin Press, 12, Creek Row, Calcutta. 1,802 copies.

905. "Winter" Race Book, The. 1. Calcutta Monsoon Meeting. First Day. Saturday, 30th July, 1938. Pages 16. Published by the printer, 18, British Indian Street, Calcutta. [30th August, 1938.] Demy 16mo. 1st edition. 4 annas.

S. N. Dutt, 18, British Indian Street, Calcutta. 300 copies.

906. ————. 2. Second Day. Saturday, 6th August, 1938. Pages 1+25+1. [6th August, 1938.] Demy 16mo. 1st edition. 4 annas.

S. N. Dutt, 18, British Indian Street, Calcutta. 300 copies.

907. ————. 3. Third Day. Saturday, 13th August, 1938. Pages 1+29+1. [13th August, 1938.] Demy 16mo. 1st edition. 4 annas.

S. N. Dutt, 18, British Indian Street, Calcutta. 300 copies.

908. ————. 4. Fourth Day. Saturday, 20th August, 1938. Pages 1+33+1. [20th August, 1938.] Demy 16mo. 1st edition. 4 annas.

S. N Dutt, 18, British Indian Street, Calcutta. 300 copies

909. ————. 5 Fifth Day. Saturday, 27th August, 1938. Pages 1+37+1. [27th August, 1938.] Demy 16mo. 1st edition. 4 annas

S. N. Dutt, 18, British Indian Street, Calcutta. 300 copies.

910. ————. 6. Sixth Day. Saturday, 3rd September, 1938. Pages 1+41+1. [3rd September, 1938.] Demy 16mo. 1st edition. 4 annas.

S. N. Dutt, 18, British Indian Street, Calcutta. 300 copies.

911. Year-Book of the Royal Asiatic Society of Bengal. Vol. II. 1936. Pages 229. Published by the Royal Asiatic Society of Bengal, 1, Park Street, Calcutta. August, 1938. [22nd August, 1938.] Royal 8vo. 1st edition.

P. Knight, Baptist Mission Press, 41A, Lower Circular Road, Calcutta. 950 copies.

[Vol. I noticed in entry No. 839 at page 77 of the Catalogue for the quarter ending March, 1936.]

Educational—

912. Das, S. K., (M.A.). — Calcutta University Questions and Answers on Indian Economics. [Up-to-date.] Pages 17+181. Published by D. C. Bose, 10, College Square, Calcutta. [16th July, 1938.] Double Crown 16mo. 3rd edition. Rupee 1-8 annas.

A. C. Bag, Manasi Press, 77, Hari Ghose Street' Calcutta. 3,300 copies.

913. Intermediate University Questions. Civics. [1926-1938.] Pages 15. Compiled by A. K. Ghosh, B.L. Published by the compiler, Standard Book House, 12, College Square, Calcutta. [21st June, 1938.] Double Crown 16mo. 1st edition. 2 annas.

Sanat Kumar Sircar, Sripati Press, 14, D. L. Roy Street, Calcutta. 1,100 copies.

914. Ghosh, M., (Prof., M.A.).—Intermediate Civics Made Easy. Pages 1+4+459. Published by Salil Kumar Mitra, 12, Narkel Bagan Lane, Calcutta. [12th August, 1938.] Double Crown 16mo. 7th edition. Rupee 1-12 annas.

Mihir Chandra Ghosh, New Saraswati Press, 25-3A, Sambhu Chatterji Street, Calcutta. 1,100 copies.

915. Gupta, R., (M.A.).—A Manual of Precis-Writing (with indexing). [Instructions in precis-writing together with a number of passages for practical exercise.] Pages 1+204. Published by Dhirendra Nath Dhar, 2, College Square, Calcutta. [11th July, 1938.] Double Crown 16mo. 1st edition.

T. Basu, B.A., K. P Basu Printing Works, 11, Mahendra Gossain Lane, Calcutta. 1,250 copies

916. Mihir Kumar Sen, (M.A.).- -Elements of Civics. Parts I and II. Pages 12+404+2+304. Published by Sisir Kumar Sen, B.A., P466, Southern Avenue Extension, Calcutta. 1938. [5th August, 1938.] Double Crown 16mo. 7th edition. Rupees 3.

P. C. Ray, Sri Gauranga Press, 5, Chintamani Das Lane, Calcutta. 3,300 copies.

917. Mukherjee, (Prof., M.A., B.L.).—B.A. Economics. Part I. General Economics. [Whole syllabus in question-answer form including University Questions.] Pages 4+154. Published by Sauren Mitra, B.A., 5, Sankar Ghosh Lane, Calcutta. [18th August, 1938.] Double Crown 16mo. 1st edition. Rupee 1.

J. N. Bose, Shridhar Press, 104, Mechhuabazar Street, Calcutta. 1,100 copies.

Educational—concld.

918. Sen, U. N., (Prof., M.A.).—Civics Made Easy. [In the form of quesions and answers.] Pages 1+3+311. Published by B. Bhattacharyya, 10, College Square, Calcutta. [10th September, 1938.] Double Crown 16mo. 1st edition. Rupee 1-12 annas.

Tridibesh Basu, B.A., K. P. Basu Printing Work s, 11, Mahendra Gossain Lane, Calcutta. 1,100 copies.

919 Susil Kumar Chatterjee, (M.A.)—Outlines of Civics. Vol I. [A book on Civics. Intended for the I. A. students of the Calcutta University.] Pages 90+125. Published by Murari Mohan Kanjilal, Bharat Press, Ltd., 42, Ramdhone Mitter Lane, Calcutta 1938. [6th July, 1938.] Double Crown 16mo. 1st edition. Rupee 1-8 annas.

Murari Mohan Kanjilal, Bharat Press, Ltd., 42, Ramdhone Mitter Lane, Calcutta. 1,000 copies.

English—Philosophy.

Educational—

920. Chatterjee, H. N, (M.A.).—I. A. University Questions and Answers on Logic (1909-1938). Part I. Deductive [With an analytical "summary" and the "Syllabus" with references to the University Questions] Pages 183+1. Published by N. N. Chatterji, 114-1, Manicktala Street, Calcutta. 1938 [13th August, 1938.] Double Crown 16mo. 5th edition. Revised and enlarged. 12 annas.

A N Mitra, Narkeldanga Printing House, 23, Sastitala Road, Calcutta. 2,000 copies.

921 ————. Part II. Inductive. [With an analytical "Summary", "Classification of Fallacies" and the "Syllabus" with references to the University Questions.] Pages 145+1. Published by N. N. Chatterji, 151, Vivekananda Road, Calcutta. 1938. [15th July, 1938.] Double Crown 16mo. 5th edition. Revised and enlarged 12 annas.

A N. Mitra, Narkeldanga Printing House, 23, Sastitala Road, Calcutta. 2,000 copies.

922. Intermediate University Questions; Logic. [1926-1938.] Edited by A. K. Ghosh, (B. L.). Pages 58. Published by the editor, Standard Book House, 12, College Square, Calcutta. [21st June, 1938.] Double Crown 16mo. 1st edition. 3 annas.

Sanat Kumar Sircar, Sripati Press, 14, D. L. Roy Street, Calcutta. 1,100 copies.

Educational—concld.

923. Ghose, G. C., (M.A., B.L.).—Outlines of Deductive Logic. [" An introductory Manual for the use of University students."] Pages 10+356 +63. Published by Pranesh Chandra Ghosh, P. Ghose & Co., College Street Market, Calcutta. 1938. [23rd July, 1938.] Double Crown 16mo. 2nd edition. Rupees 2.

S. N. Guha Ray, B.A., Sree Saraswati Press, Ltd., 1, Ramanath Majumdar Street, Calcutta. 1,100 copies.

924. ————. Outlines of Inductive Logic. Pages 1+6+354+45+3. Published by Pranesh Chandra Ghosh, College Street Market, Calcutta. 1938. [6th September, 1938.] Double Crown 16mo. 1st edition. Rupees 2.

Mahesh Press, 121-B, Sitaram Ghosh Street and J. C. Sarkhel, Calcutta Oriental Press, Ltd., 9, Panchanan Ghosh Lane, Calcutta. 1,100 copies.

925. Kalidas Sen, (M A., B.L) – The Elements of Logic Deductive and Inductive Vol. I. Deduction Pages 16+381. Published by the author, Ashutosh College, Bhowanipore, Calcutta 1938. [11th July, 1938.] Double Crown 16mo. 3rd edition. Rupees 2-8 annas.

Prabhat Chandra Roy, Sri Gauranga Press, 5 and 6, Chintamani Das Lane, Calcutta 2,200 copies.

English—Politics.

926. Akshaya Ghose, (Bar.at-law). A Model Constitution applicable to Indian States [Suggests a constitution for Indian States. said to be re printed from " Amritabazar Patrika " and enlarged.] Pages 4+75. Published by A. K. Ghose, 79, Ballygunge Place, Calcutta. 1938. [25th August, 1938.] Double Demy 16mo. 1st edition.

P. C. Ray, Sri Gauranga Press, 5, Chintamani Das Lane, Calcutta. 500 copies.

927. Ewbank-scaife James, P.- Pathless India. [Urges India to become grateful to Britain for the political benefits she has been receiving from Great Britain and also entreats the Indians to co-operate whole-heartedly with the British Commonwealths of Nations, in establishing world peace.] Pages 67+2. Published by the author, 214-14, Lower Circular Road, Calcutta. [25th June, 1938.] Double Crown 16mo. 1st edition.

S. N. Guha Ray, B.A., Sree Saraswati Press, Ltd., 1, Ramanath Majumdar Street, Calcutta. 1,000 copies.

Educational—

928. Bhattacharyya, B., (M.A.).—The New Constitution of India. [Intended for Matriculation and I. A. students.] Pages 55. Published by Rabindra Narayan Bhattacharyya, 10, College Square, Calcutta. [29th August, 1938.] Double Crown 16mo. 4th edition. 5 annas.

Jatindra Nath Bose, Sridhar Press, 104, Mechhuabazar Street, Calcutta. 2,100 copies.

929. Mukherjee, P. C., (M.A.). - The Groundwork of Modern Constitutions. Part II. The Indian Constitution (Old and New.) [Purports " to trace the political development of India from the dawn of her British connection in the 17th century right down to the passing of the Government of India Act, 1935, by Parliament." Intended for students.] Pages 1+3+220. Published by B. C. Mukherjee, Bharat Publishing House, 38, Cornwallis Street, Calcutta [13th August, 1938.] Double Crown 16mo. 1st edition. Rupee 1-2 annas.

(Pages 1 156) J C. Das, Bharat Mihir Press, 85, Upper Circular Road and (the rest) Tridibes Basu, B.A., K. P Basu Printing Works, 11, Mahandra Gossain Lane, Calcutta. 1,000 copies.

English Religion.

930. Maulvi Abdul Karim, (B.A.).—Islam –A Universal Religion of Peace and Progress. [Purports to give a true picture of Islam as taught by the prophet condemning the undue stress laid on non-essentials by ignorant and narrow-minded *mullahs*.] Pages 35+5. Published by Mr. A. Rasul, 13-1, Wellesley Square, Calcutta. 1938. [18th June, 1938.] Revised edition. Double Crown 16mo.

P. C. Ray, Sri Gauranga Press, 5, Chintamani Das Lane, Calcutta. 4,200 copies.

[Previous editions not traceable.]

931 Davis J. Merle. – The Economic and Social Environment of the Younger Churches. [The report of the department of social and industrial research of the International Missionary Council to the Tambaram meeting –December, 1938.] Pages 1+5+211. Published by J. Merle Davis, for the International Missionary Council, 2, Eaton Gate, London, S. W. 1, 1938. [19th August, 1938.] Demy 8vo. 1st edition.

P. Knight, Baptist Mission Press, 41A, Lower Circular Road, Calcutta. 700 copies.

English—Religion—*contd.*

932. Religions of the World, The. Vol. I. [Contains the entire proceedings of the International Parliament of Religions held in Calcutta in March, 1937, under the auspices of the Sri Ramakrishna Centenary Committee. The introduction gives the scope of the Parliament and the personnel of Centenary Committees, and the body of the book consists of programme of the function at the Parliament of Religions and the social functions, greetings from abroad and the Provinces in India, address of the Chairman of the Reception Committee, greetings from delegates, messages, presidential addresses (delivered at the Parliament Sessions), and some of the papers read and speeches delivered.] Edited by Swami Ghanananda. Pages 20+1+504. Published by Swami Ghanananda, for the Ramakrishna Mission Institute of Culture, 15, College Square, Calcutta. 1938. [3rd September, 1938.] Double Demy 16mo. 1st edition. *Illustrated.* Rupees 10 for Vols. I and II.

K. C. Banerjee, Modern Art Press, 1-2, Durga Pituri Lane, Calcutta. 1,000 copies.

933. — ——. Vol. II. [This volume gives the remaining papers read and the speeches delivered at the Parliament with concluding observations, appreciations and the farewell addresses.] Pages 14+509—1044+13. 1938. [3rd September, 1938.] Double Demy 8vo. 1st edition. *Illustrated.* Rupees 10 for Vols. I and II.

K. C. Banerjee, Modern Art Press, 1-2, Durga Pituri Lane, Calcutta. 1,000 copies.

934. Sachindra Lal Chowdhury. Ventures for Christ in India. [Suggests measures for the propagation of the gospels among the Indian mass.] Pages 9. Published by Sachindra Lal Chowdhury, Chowdhury Villa, Kurigram, North Bengal. [26th August, 1938.] 1st edition. Demy 18mo.

N. C. Roy, Fine Art Printery, 14, College Square, Calcutta. 500 copies.

935. Subbukrishnaiya, E.— A memorandum on missionary organisation in the Brahmo Samaj. [Suggests ways and means for remodelling the constitution of the Brahmo Samaj.] Pages 3+14. Published by the printer, 211, Cornwallis Street, Calcutta. [23rd August, 1938.] 1st edition. Double Crown 16mo.

D. N. Bag, Brahmo Mission Press, 211, Cornwallis Street, Calcutta. 500 copies.

English—Religion—*contd.*

936. Vivekananda, Swami.—Bhakti-Yoga. [Attainment of Union with Divinity through Devotion. An exposition of the philosophy of Devotion.] Pages 2+126. Published by Swami Pavitrananda, Advaita Ashrama, Mayavati, Almora, Himalayas. 1938. [24th June, 1938.] Foolscap 8vo. 6th edition (Reprint). 12 annas.

N. Mukherjee, B.A., Art Press, 20, British Indian Street, Calcutta. 2,000 copies.

[Previous impression noticed in entry No. 558 at page 56 of the Catalogue for the quarter ending December, 1937.]

937. ————. Karma-Yoga. [Attainment of Union with Divinity through Action. Contains philosophical discourses on the doctrine of attainment of salvation through Action, i.e., performance of duties.] Pages 1+143. Published by Swami Pavitrananda, Advaita Ashrama, Mayavati, Almora, Himalayas. 1938. [24th June, 1938.] Foolscap 8vo. 5th edition (Reprint). 12 annas.

N. Mukherjee, B.A., Art Press, 20, British Indian Street, Calcutta. 2,000 copies.

[Previous impression noticed in entry No. 558 at pagp 56 of the Catalogue for the quarter ending December, 1937.]

English - Science (Mathematical).

Educational —

938. Bipinvihari Gupta, (Rai Bahadur, M.A.). —The Elements of Arithmetic. Pages 10+1+650+11+72. Published by S. Ghosh, 12-1, College Square, Calcutta. 1938. [21st June, 1938.] Double Crown 16mo. 22nd edition. Rupees 2

S. K. Sircar, Sripati Press, 14, D. L. Roy Street, Calcutta. 2,200 copies.

939. Ganguli, S. M., (D.Sc.) and B. N. Mukherjee, (M.A.).—Intermediate Algebra. Pages 8+232+8. Published by U. N. Dhur of U. N. Dhur & Co., 58, Wellington Street, Calcutta. [29th July, 1938.] Double Crown 16mo. 1st edition. Rupees 2-4 annas.

Arunprasad Sen, M. A., Bidyut Press, 40A, Mohendra Gossain Lane, Calcutta. 1,250 copies.

940. Gunjikar, K. R., [M. A. (Cantab.), B.Sc., I.E.S.].—An Introduction to the Calculus. [A book on elementary Calculus, intended for college students in India.] Pages 14+341. Published by Humphrey Milford, Oxford University Press, Calcutta. 1938. [20th July, 1938.] Crown 8vo. 1st edition. *Illustrated.*

P. Knight, Baptist Mission Press, 41A, Lower Circular Road, Calcutta. 1,600 copies.

English—Science (Mathematical)—concld.

Educational—*concld.*

941. Gupta, R., (M.A.).—Commercial Mathematics. (With a short collection of Commercial Tables). [With a foreword by N. K. Majumdar, M.A., G. D. A., B.A. Intended for students.] Pages 1+6+361+52. Published by Upendra Nath Dhur, 58, Wellington Street, Calcutta. 1938. [12th July, 1938.] 5½"×8½". 1st edition. *Illustrated.* Rupees 4-12 annas.

Tridibesh Basu, B.A., K. P. Basu Printing Works, 11, Mahendra Gossain Lane, Calcutta. 950 copies.

942. Kalipada Basu, (M.A.).—Intermediate Algebra Made Easy. [This edition revised by Manoranjan Das Gupta, M.A.] Pages 6+564. Published by J. K. Basu, B.A., and T. Basu, B.A., 11, Mahendra Gossain Lane, Calcutta. [10th July, 1938.] Double Crown 16mo. 23rd edition. Rupees 2-4 annas.

Tridibesh Basu, B A., K. P. Basu Printing Works, 11, Mahendra Gossain Lane, Calcutta. 2,200 copies.

English—Science (Natural and other).

943. Proceedings of the Twenty-Fifth Indian Science Congress, Calcutta, 1938. Part II. Presidential Addresses. Pages 1+380. Published by the Royal Asiatic Society of Bengal, 1, Park Street, Calcutta. 1938 [16th June, 1938.] Royal 8vo. 1st edition

P. Knight, Baptist Mission Press, 41A, Lower Circular Road, Calcutta. 2,500 copies.

Educational—

944. Intermediate University Questions : Chemistry. [1915-1938.] Edited by A. K. Ghosh, B.L. Pages 40. Published by the editor, 12, College Square, Calcutta [21st June, 1938.] Double Crown 16mo 1st edition. 3 annas.

Sanat Kumar Sircar, Sripati Press, 14, D L. Roy Street, Calcutta. 1,100 copies.

945. ——— Physics [1915-1938.] Pages 80. [21st June, 1938.] Double Crown 16mo. 1st edition. 5 annas.

Sanat Kumar Sircar, Sripati Press, 14, D. L. Roy Street, Calcutta. 1,100 copies.

946. Hirendranath Sircar, (B.Sc.)—Essence of Chemical Analysis Inorganic and Organic. [For B.Sc. Pass students.] Pages 1+24. Published by S. N. Bose, 32-9, Beadon Street, Calcutta. [27th August, 1938.] Double Crown 8vo. 1st edition. 8 annas.

Hirendranath Sircar, B. Sc., Peary Press, 32-9, Beadon Street, Calcutta. 500 copies.

English—Science (Natural and other)—contd.

Educational—*contd.*

947. Muhammad Qudrat-I-Khuda, [D.Sc. (London), D. I. C., M.Sc. (Cal.), F. R. S.]. —A Laboratory Manual of Chemistry for the Beginners. [Intended for the I.Sc. and B.Sc. students of the Calcutta University.] Pages 16+287. Published by Upendra Chandra Bhattacharjee Modern Book Agency, 10, College Square, Calcutta. 1938. [12th July, 1938.] Double Crown 16mo. 1st edition. *Illustrated.*

P. C. Ray, Sri Gauranga Press, 5, Chintamani Das Lane, Calcutta. 2,200 copies.

948. Nandi, T. C., (M.Sc.)— Practical Biology for Intermediate students. Pages 2+2+119. Published by S. N. Nandi, B.Sc., 9, Hyat Khan Lane, Calcutta. 1938. [30th August, 1938.] 7"×5". 1st edition. *Illustrated.* Rupees 2-8 annas.

M M. Mukherjee, Mukherjee Press, 5A, Nur Mahammad Lane, Calcutta. 500 copies.

949. ———. Intermediate University Questions : Botany. [1915-1938.] Pages 22. [21st June, 1938.] Double Crown 16mo. 1st edition 2 annas.

Sanat Kumar Sircar, Sripati Press, 14, D. L Roy Street, Calcutta. 1,100 copies.

950 Panchanan De. A Text Book of Inorganic Chemistry. Pages 2+2+548+244 Published by J. C. Mandol, 27-1A, Cornwallis Street, Calcutta [29th August, 1938.] Double Crown 8vo. 3rd edition *Illustrated* Rupees 2-8 annas.

Ashutosh Bhar, Sakti Press, 27-3B, Hari Ghosh Street, Calcutta. 2,150 copies.

951. Santiranjan Palit, (M.Sc.).—Elementary Physical Chemistry. Pages 1+1+273+5 Published by N Palit, 82, Sitaram Ghosh Street Calcutta. [4th July, 1938.] Double Crown 16mo 1st edition. *Illustrated.* Rupees 2-8 annas.

Sasadhar Chakravarti, Kalika Press, Ltd, 25 D. L. Roy Street, Calcutta. 1,100 copies.

952. Sarkar, A. C., (B.Sc.).—Intermediate Chemistry Made Easy. [With typical Questions and Answers. Calcutta University Questions and Answers and other possible questions.] Pages 2+2+40+80+60+40+14+26. Published by A. K. Ghosh, B.L., 12, College Square, Calcutta [24th August, 1938.] Double Crown 16mo. 1st edition. Rupee 1.

C. C. Santra, Lalit Press, 81, Simla Street Calcutta. 1,000 copies.

English—Science (Natural and other)—concld.

Educational—concld.

953. Sarkar, P. B., (D.Sc.)—Intermediate Practical Chemistry. Pages 6+116+4. Published by the author, Vidyasagar College Calcutta. 1938. [15th July, 1938.] Double Crown 16mo. 1st edition. *Illustrated*. Rupee 1-4 annas.

Sures C. Das, M.A., Abinas Press (General Printers and Publishers L...), 119 Dharamtalla Street, Calcutta. 1,100 copies.

Gujrati—Miscellaneous.

954. કાંટાનું કટેસ૨

[Kantanum Kates. Songs with summary of a play of that name.] Pages 10. Published by Dr. N. H. O..., 27-8A, Waterloo Street, Calcutta. [16th September, 1938.] Double Crown 16mo. 1st edition. 4 annas.

E. N Kanga, Navroz Printing Works, 29-30, Ezra Street, Calcutta. 200 copies.

Hindi—Biography.

955. आत्म-कथा या सत्यके प्रयोग। द्वितीय खण्ड—

[Atma-Katha Ya Satyake Prayog. Dvitiya Khand. Autobiography or application of Truth. Part II. A Hindi version of the autobiography of Mr. Gandhi.] Translated by Chandradip Narayan Tripathi. Pages 2+343. Published by Baijnath Kedia, Hindi Pustak Agency, 203, Harrison Road, Calcutta. 1995 Samvat or 1938-39 A.D. [3rd August, 1938.] Double Crown 16mo. 3rd edition. (T.) 10 annas.

Krishna Gopal Kedia, Banik Press, 1, Sarkar Lane, Calcutta. 1,000 copies.

[2nd edition not received. 1st edition noticed in entry No. 582 at page 54 of the Catalogue for the quarter ending September, 1933.]

Hindi Drama.

956. अन्धेर नगरी चौपट राजा—

[Andher Nagari Chaupat Raja. The City of injustice with the foolish (lit. ruinous) King. A dramatised version of the story about a city suffering from all sorts of evils owing to the foolishness of the ruler.] Pages 32. Published by the printer, 91, Sambhunath Haldar Lane, Salkia, Howrah. [20th July, 1938.] Super Royal 16mo. 1st edition. 3 annas.

Ramnarayan Trivedi, Doodhnath Press, 91, Shambhunath Haldar Lane, Salkia, Howrah. 2,000 copies.

Hindi—Drama—concld.

957. Vitthaldas Panchotiya.—कर्मवीर—

[Karmavir. The Hero of Action. A drama about a brave and dutiful youth who is always ready to help others and stand against wrong and injustice.] Pages 82. Published by the author, 3-1 Russa Road Bhowanipur, Calcutta. [18th July, 1938.] Double Crown 16mo. 1st edition. *Illustrated*. 8 annas.

Mihir Chandra Ghosh, New Saraswati Press, 25-3A, Shambhu Chatterjee Street, Calcutta. 2,000 copies.

Hindi Fiction.

958. Ambika Prasad Pali.—किस्सा गंगू सोहाइत—

[Kissa Gangu-Sohait. Story of Gangu and Sohait (two names). Story of the trickeries of a pair of cheats and their ultimate defeat at the hands of a talented youth.] Pages 23. Published by the printer, 91, Shambhunath Haldar Lane, Salkia, Howrah. [21st July, 1938.] Royal 8vo. 1st edition. 3 annas.

Ramnarayan Trivedi, Doodhnath Press, 91, Shambhunath Haldar Lane, Salkia, Howrah. 1,000 copies.

959. Baijnath Kedia.—कलमू और हथौडू—

[Kalmu Aur Hathandu. The pen-man and the hammer-man. Contains four short humorous stories the first of which lends its title to the book.] Pages 32. Published by the author, Hindi Pustak Agency, 203, Harrison Road, Calcutta. 1938. [18th August, 1938.] Double Crown 16mo. 2nd edition. *Illustrated*. 4 annas.

Krishna Gopal Kedia, Banik Press, 1, Sarkar Lane, Calcutta. 1,000 copies.

[Previous edition noticed in entry No. 518 at page 36 of the Catalogue for the quarter ending June, 1936.]

960. ———. नानी की कहानी। दूसरा भाग—

[Nani ki Kahani Dusra Bhag. Grandmother's Tales. Part II. Contains a few short stories for children.] Pages 52. Published by the author, Hindi Pustak Agency, 203, Harrison Road, Calcutta. 1995 Samvat or 1938-39 A.D. [12th August, 1938.] Double Crown 8vo. 2nd edition. *Illustrated*. 8 annas.

Krishna Gopal Kedia, Banik Press, 1, Sarkar Lane, Calcutta. 1,000 copies.

[Previous edition noticed in entry No. 559 at page 49 of the Catalogue for the quarter ending December, 1935.]

Hindi—Fiction—*contd.*

961. बंकिम ग्रन्थमाला। तृतीय खण्ड—

[Bankim Granthmala, Tritiya Khand. Works of Bankim. Part III. A Hindi translation of five novels by Bankim Chandra Chatterjee, viz., Anandamath, Durgesnandini, Chandrasekhar, Kapalkundala and Radharani.] Published by Baijnath Kedia, Hindi Pustak Agency, 203, Harrison Road, Calcutta. 1995 Samvat or 1938-39 A.D. [15th August, 1938.] Double Crown 16mo. 3rd edition. (T.) Bound Rupee 1-8 annas, unbound rupee 1-4 annas.

Krishna Gopal Kedia, Banik Press, 1, Sakar Lane, Calcutta. 500 copies.

[Part II noticed in entry No. 403 at page 38 of the Catalogue for the quarter ending December, 1931.]

[Previous editions not traceable.]

962. Jagannath Sinh.—महाभारत। भीष्म की लड़ाई। प्रथम भाग—

[Mahabharat. Bhishma ki Ladai Pratham Bhag. The Mahabharat Battle under the leadership of Bhishma. Part I. Contains in verses the story of the part played by Bhishma in the battle of Kurukshetra.] Pages 32. Published by the printer, 91, Shambhunath Haldar Lane, Salkia, Howrah. 1938. [22nd July, 1938.] Royal 8vo. 1st edition. 4 annas.

Ramnarayan Trivedi, Doodhnath Press, 91, Shambhunath Haldar Lane, Salkia, Howrah. 1,000 copies.

963. ———. महाभारत। कर्ण की लड़ाई प्रथम भाग—

[Mahabharat. Karna ki Lodai. Pratham Bhag. The Mahabharat. Karna's fight. Part I Contains in verses the story of the part played by Karna at the battle of Kurukshetra.] Pages 24. Published by the printer, 91, Shambunath Haldar Lane, Salkia, Howrah. [9th August, 1938.] Royal 8vo. 1st edition. 4 annas.

Ramnarayan Trivedi, Doodhnath Press, 91, Shambhunath Haldar Lane, Salkia, Howrah. 1,000 copies.

964. Lakshmi Kanta Misra, (Ramanugrahi.)—बानर-दादा—

[Banar-Dada. Monkey the grandfather. A short humorous story intended for children.] Pages 1+26. Published by the printer, 91, Sambhanath Haldar Lane, Salkia, Howrah. 1937. [19th July, 1938.] Foolscap 4to. 1st edition. *Illustrated.* 5 annas.

Ramnarayan Trivedi, Doodhnath Press, 91, Sambhunath Haldar Lane, Salkia, Howrah. 2,000 copies.

965. Mahadev Prasad Sinh.—किस्सा इन्द्रासन की सात परियां उर्फ सोरठी बृजाभार। प्रथम व द्वितीय भाग—

[Kissa Indrasan Ki Sat Pariyan Urf Sorathi Brijabhar. Pratham O Dvitiya Bhag. Story of the seven nymphs of the Court of Indra or Sorathi and Brijabhar (two names). Parts I and II. Story of the earthly life of Brijabhar, a demigod and Sorathi, one of the seven nymphs of the Court of God Indra who are doomed to take birth in this world or staying away from Indra's Court without his permission.] Pages 16. Published by the printer, 91, Sambhunath Haldar Lane, Salkia, Howrah. [11th July, 1938.] Royal 8vo. 1st edition. *Illustrated.* 3 annas.

Ramnarayan Trivedi, Doodhnath Press, 91, Shambhunath Haldar Lane, Salkia, Howrah. 2,000 copies.

966. Muhammad Hossain.—आँसू का मोती अर्थात् चतुर राजकुमारी की कहानी—

[Ansu Ka Moti Arthat Chatur Rajkumari ki Kahani. Pearls of tears or the story of the clever princess. The story of a milkman's son becoming a king through the help of a princess.] Pages 84. Published by the printer, 91, Shambhunath Haldar Lane, Salkia, Howrah. [18th July, 1938.] Royal 8vo. 1st edition. *Illustrated.* 8 annas

Ramnarayan Trivedi, Doodhnath Press, 91, Shambhunath Haldar Lane, Salkia, Howrah. 1,000 copies

967. Paramesvardin Bajpeyi.—साँप-ब्राह्मण की कथा—

[Sanp Brahman Ki Katha Contains four short stories.] Pages 16. Published by the printer, 91, Shambhunath Haldar Lane, Salkia, Howrah. [19th July, 1938.] Royal 8vo. 1st edition. 2 annas.

Ramayan Trivedi, Doodhnath Press, 91, Shambhunath Haldar Lane, Salkia, Howrah. 2,000 copies.

968. Ram Chandra Pande.—किस्सा कर्ण का फूल अर्थात् नकली बहादुर। प्रथम भाग—

[Kissa Karn Ka Phul Arthat Nakli Bahadur. Pratham Bhag. Story of the flower of Karna (the name of a country) or the counterfeit hero. Part I. The story of a brave prince's securing a medicinal flower from the country named "Karna" for curing a disease of his father after going through many difficulties and foiling the evil designs of his step-brothers.] Pages 32. Published by Ramnarayan Trivedi, 91, Shambhunath Haldar Lane, Salkia, Howrah. 1937. [16th July, 1938.] Royal 8vo. 1st edition. *Illustrated.* 6 annas.

Suryya Kumar Manna, Bholanath Printing Works, 68, Simla Street, Calcutta. 2,000 copies.

Hindi—Fiction—contd.

969. Ram Chandra Pande.—किस्सा कर्ण का फूल अर्थात नकली बहादुर। दूसरा भाग—

[Kissa Karn Ka Phul Arthat Nakli Bahadur. Dusra Bhag. Story of the flower of Karna, (the name of a country) or the counterfeit hero. Part II. Concluding portion of the story of a brave prince's securing a medicinal flower from the country named "Karna" for curing a disease of his father after going through many difficulties and foiling the evil designs of his step-brothers.] Pages 44. Published by Ramnarayan Trivedi, 91, Shambhunath Haldar Lane Salkia, Howrah. 1937. [18th July, 1938.] Royal 8vo. 1st edition. *Illustrated.* 8 annas.

Suryya Kumar Manna, Bholanath Printing Works, 68, Simla Street, Calcutta. 2,000 copies.

Hindi—History (including Geography).

970. Hindi Darjeeling [A wall map of Darjeeling district.] Edited by S. B. Chatterjee & Sons. Sheet 1. Published by the printer, 8, Dixon Lane, Calcutta. [1st August, 1938.] 22″×26″. 1st edition. *Illustrated.* Rupees 2.

S. C. Chakravarty, New School Press, 8, Dixon Lane, Calcutta. 100 copies.

Hindi—Language.

971. Brahmasvarup Dinakar Sarma.—हिन्दी मुहाविरे—

[Hindi-Muhavire. Hindi Idioms. A compilation of various idioms current in the Hindi language with their meaning.] Pages 6+4+2+1+632. Published by Baijnath Kedia, Hindi Pustak Agency, 203, Harrison Road, Calcutta. 1938. [4th August, 1938.] Double Crown 16mo. 1st edition. Rupees 3-8 annas.

Krishna Gopal Kedia, Banik Press, 1, Sarkar Lane, Calcutta. 1,000 copies.

972. Lalitaprasad Sukul.—साहित्य चर्चा—

[Sahitya Charcha. Literary Studies. Contains a number of essays relating to Hindi literature.] Pages 1+153+9+3+2. Published by Hindi Pustak Agency, 203, Harrison Road, Calcutta. 1938. [21st August, 1938.] Double Foolscap. 16mo. 1st edition. Rupee 1-4 annas.

Krishna Gopal Kedia, Banik Press, 1, Sarkar Lane, Calcutta. 1,000 copies.

Hindi—Language—contd.

Educational—

973. बाल-वाटिका। दूसरा भाग—

[Bal-Batika. Part II. A Hindi reader in prose and poetry.] Edited by Suryyadev Ojha, B.A., B.L. and Ramasish Singh. Pages 2+94. Published by Baijnath Kedia, 203, Harrison Road, Calcutta. 1938. [2nd August, 1938.] Double Crown 16mo. 8th edition. *Illustrated.* 4 annas.

Krishna Gopal Kedia, Banik Press, 1, Sarkar Lane, Calcutta. 2,000 copies.

Hindi—Miscellaneous.

974. Babulal.—जोगीड़ा का झूमर—

[Jogida Ka Jhumar. Jhumar songs of Yogida (a name). Contains miscellaneous songs of a class known as "Jhumar."] Pages 10. Published by the printer, 91, Shambhunath Haldar Lane, Salkia, Howrah. 1938. [10th August, 1938.] Double Crown 16mo. 1st edition. 2 annas.

Ramnarayan Trivedi, Doodhnath Press, 91, Shambhunath Haldar Lane, Salkia, Howrah. 2,000 copies.

975. Bhagavati Sinh.—चौताल चन्द्रप्रभा—

[Chautal-Chandra-Prabha. "Chautal" songs. Pages 8+8. Published by the printer, 91, Shambhunath Haldar, Lane, Salkia, Howrah. [11th July, 1938.] Royal 8vo. 1st edition. 2 annas

Ramnarayan Trivedi, Doodnath Press, 91, Shambhunath Haldar Lane, Salkia, Howrah. 1,000 copies.

976. Bhikhari Thakur.—भिखारी-नाटक—

[Bhikhari-Natak. The drama by Bhikhari (the name of the author). Contains four dramatic pieces and a collection of "Birha" songs.] Pages 128. Published by the printer, 91, Shambhunath Haldar Lane, Salkia, Howrah. 1938. [21st July, 1938.] Double Crown 16mo. 1st edition. 6 annas.

Ramnarayan Trivedi, Doodhnath Press, 91, Shambhunath Haldar Lane, Salkia, Howrah. 2,000 copies.

977. बिहार, यू॰ पी॰ किसान कानून तथा बाल विवाह निषेध कानून सन् १९३८—

[Bihar Yu Pi Kisan Kanun Tatha Bal Bivaha Nishedh Kanun San 1938. The Bihar U. P. Peasants Act and the Child Marriage Prohibition Act of 1938. Deals with the two acts mentioned in the title.] Pages 24. Published by Bhola Sinha, India Publicity Service, 402, Upper Chitpur Road, Calcutta. [15th July, 1938.] Double Crown 16mo. 1st edition. 1 anna 6 pies.

Dindayal Saksena, Saksena Printing Works, 4, Beharapatti, Calcutta. 2,000 copies.

978. हिन्दी बिडन रेसिं गाइड—

[Hindi Bidan Resin Gaid. Hindi Beadon Racing Guide. Calcutta Monsoon Meeting. 1st day, Saturday, 30th July, 1938.] Pages 1+13. Published by the printer, 74-1, Durga Charan Mitra Street, Calcutta. [30th July, 1938.] Double Crown 16mo. 1st edition 3 annas.

B. Ghose, Lakshmi Printing Works, 370, Upper Chitpur Road, Calcutta. 200 copies.

979. - 2nd Day, Saturday, 6th August, 1938. Pages 1+21. [6th August, 1938.] Double Crown 16mo 1st edition 3 annas

B. Ghose, Lakshmi Printing Works, 370, Upper Chitpur Road, Calcutta. 150 copies.

980. - . 3rd Day, Saturday, 13th August, 1938 Pages 1+20. [13th August, 1938.] Double Crown 16mo 1st edition 3 annas.

B. Ghose, Lakshmi Printing Works, 370, Upper Chitpur Road, Calcutta. 200 copies.

981. ————. 4th Day, Saturday, 20th August, 1938. Pages 1+21. [20th August, 1938.] Double Crown 16mo. 1st edition 3 annas.

B. Ghosh, Lakshmi Printing Works, 370, Upper Chitpur Road, Calcutta. 200 copies

982. - — — 5th Day, Saturday 27th August, 1938. Pages 1+21. [27th August, 1938.] Double Crown 16mo. 1st edition. 3 annas.

B. Ghosh, Lakshmi Printing Works, 370, Upper Chitpur Road, Calcutta. 250 copies.

983. ————.6th Day, Saturday, 3rd September, 1938.] Pages 2+21. [3rd September, 1938.] Double Crown 16mo. 1st edition. 3 annas.

B. Ghosh, Lakshmi Printing Works, 370, Upper Chitpur Road, Calcutta. 200 copies.

984. ——— 7th Day, Saturday, 10th September, 1938. Pages 2+21. [10th September, 1938.] Double Crown 16mo. 1st edition. 3 annas.

B. Ghosh, Lakshmi Printing Works, 370, Upper Chitpur Road, Calcutta. 250 copies.

Hindi—Miscellaneous—contd.

985. इस्लामी चाँद—

[Islami Chand. The Moon of Islam. Devotional songs about the Prophet Muhammad.] Compiled by Mahadebprasad Sinh. Pages 16. Published by the printer, 91, Shambhunath Haldar Lane, Salkia, Howrah. [20th July, 1938.] Double Crown 16mo. 1st edition. 1 anna 6 pies.

Ramnarayan Trivedi, Doodhunath Press, 91, Sambhunath Haldar Lane, Salkia, Howrah. 2,000 copies.

986. Jagannath Sinh.—आल्हा आगरे की लड़ाई—

[Alha Agre Ki Ladai. Story of the battle of Agra. Contains a story and verses about battle supposed to have been fought between Amarsingh a "Rathor" chief and the then Mughal Badshah.] Pages 71. Published by the printer, 91, Shambhunath Haldar Lane, Salkia. Howrah. [14th July, 1938.] Royal 8vo 1st edition. 4 annas.

Ramnarayan Trivedi, Doodhnath Press, 91, Shambhunath Haldar Lane, Salkia, Howrah 1,000 copies.

987. जातिभेद—

[Jatibhed Caste distinctions A Hindi rendering of an article contributed to the English weekly "Truth" of the 15th January, 1937. The article supports the caste system refuting various false notions about it and pointing out that class distinctions in some form or other exist in other countries also] Pages 1+50. Published by Sudhansuranjan Sen, 91, Chowringhee, Calcutta. [26th June, 1938.] Double Crown 16mo 1st edition *For free distribution*

S. R. Sen, B.Sc., B.L., Truth Press, 1-6, Justice Dwarka Nath Road Calcutta. 10,000 copies.

988. कवित्त-कुमकुम—

[Kavitta-Kumkum Saffron of poetry Contains miscellaneous songs.] Compiled by Gangasagar Misra. Pages 16. Published by the printer, 91, Shambhunath Haldar Lane, Salkia, Howrah. [20th July, 1938.] Double Crown 16mo. 1st edition. 2 annas.

Ramnarayan Trivedi Doodhnath Press, 91, Shambhunath Haldar Lane, Salkia, Howrah. 2,000 copies.

989. Mahadev Prasad Sinha.—दूधवा बेचनी-बहार—

[Dudhwa Bechni Bahar. Beauty of the Milkmaids. Contains miscellaneous songs.] Pages 16. Published by the printer, 91, Sambhunath Haldar Lane, Salkia, Howrah. [21st July, 1938.] Double Crown 16mo. 1st edition, 2 annas.

Ramnarayan Trivedi, Doodhanath Press, 91, Sambhunath Haldar Lane, Salkia, Howrah. 2,000 copies.

Hindi—Miscellaneous—*contd.*

990. Mahadeb Prasad Sinh.—झमकती झूमर—

[Jhamakti Jhumar. Dazzling "Jhumar" songs. Miscellaneous songs of the "Jhumar" type.] Pages 16. Published by the printer, 91, Shambhunath Haldar Lane, Salkia, Howrah. [23rd July, 1938.] Double Crown 16mo. 1st edition. 2 annas.

Ramnarayan Trivedi, Doodhnath Press, 91, Shambhunath Haldar Lane, Salkia, Howrah. 2,000 copies.

991. Narvada Prasad Dube.—नागपुर मेल—

[Nagpur Mel. The Nagpur Mail. Contains miscellaneous songs.] Pages 16. Published by the printer, 91, Shambhunath Haldar Lane, Salkia, Howrah. [23rd July, 1938.] Double Crown 16mo. 1st edition. 2 annas.

Ramnarayan Trivedi, Doodhnath Press, 91, Shambhunath Haldar Lane, Salkia, Howrah. 2,000 copies.

992. Ramasish Sinha.—बताओ तो क्या है—

[Batao To Kya Hai ? Say what it is. Contains riddles many of them being pictorial, with answers.] Pages 64. Published by Baijnath Kedia, Hindi Pustak Agency, 203, Harrison Road, Calcutta. 1995 Samvat or 1938-39 A.D. [16th August, 1938.] Double Crown 16mo. 5th edition. *Illustrated.* 4 annas.

Krishna Gopal Kedia, Banik Press, 1, Sarkar Lane, Calcutta. 1,000 copies.

[Previous edition noticed in entry No. 1033 at page 35 of the Catalogue for the quarter ending March, 1935.]

993. Sarayu Ram.—कजरी का मेला—

[Kajari ka Mela. A fair of "Kajari" songs. A collection of "Kajari" songs.] Pages 16. Published by the printer, 91, Shambhunath Haldar Lane, Salkia, Howrah. [11th August, 1938.] Double Crown 16mo. 1st edition. 2 annas.

Ramnarayan Trivedi, Doodhnath Press, 91, Shambhunath Haldar Lane, Salkia, Howrah. 2,000 copies.

994. Sarayu Prasad Tatwa.—बिरहा भंडार अहिरउ। प्रथम भाग—

[Birha Bhandar Ahirau. Pratham Bhag. Cowherd's store of "Birha" songs. Part I. Contains miscellaneous songs of a type known as "Birha."] Pages 16. Published by the printer, 91, Shambhunth Haldar Lane, Salkia, Howrah. [9th August, 1938.] Double Crown 16mo. 1st edition. 1 anna 6 pies.

Ramnarayan Trivedi, Doodhnath Press, 91, Shambhunath Haldar Lane, Salkia, Howrah. 2,000 copies.

995. Sarayu Prasad Tatwa.—बिरहा भंडार अहिरउ। दूसरा भाग—

[Birha Bhandar Ahirau. Dusra Bhag. Cowherd's store of Birha songs. Part II. Contains miscellaneous songs of a type knows as "Birha."] Pages 16. Publihed by the printer, 91, Shambhunath Haldar Lane, Salkia, Howrah. [10th August, 1938.] Double Crown 16mo. 1st edition. 1 anna 6 pies.

Ramnarayan Trivedi, Doodhnath Press, 91, Shambhunath Haldar Lane, Salkia, Howrah. 2,000 copies.

996. Suryya Pal Sinh.—लम्पट लुटेरा—

[Lampat Lutera The profligate bandit. Contains love songs.] Pages 16. Published by the printer, 91, Sambhunath Haldar Lane, Salkia, Howrah. [20th July, 1938.] Double Crown 16mo. 1st edition. 1 anna.

Ramnarayan Trivedi, Doodhnath Press, 91, Shambhunath Haldar Lane, Salkia, Howrah. 2,000 copies.

Hindi—Poetry.

997. Mahadev Prasad Sinh.—लोरिकायन। तीसरा भाग—

[Lorikayan. Tisra Bhag. The life of Lorika (the name of the hero) Part III. A long narration in verse on the life of a young man called Lorika.] Pages 238. Published by the printer, 91, Shambhunath Haldar Lane, Salkia, Howrah. [16th July, 1938.] Super Royal, 12mo 1st edition. *Illustrated.* Rupee 1.

Ramnarayan Trivedi, Doodhnath Press, 91, Shambhunath Haldar Lane, Salkia, Howrah. 1,000 copies

[Part II noticed in entry No. 706 at page 68 of the Catalogue for the quarter ending September, 1936.]

Hindi—Religion.

998. Basudev Misra.—श्रीराम भजन—

[Sri Ram Bhajan. Bhajan (songs) about Ramchandra. Songs glorifying Ramchandra.] Pages 16. Published by the printer, 91, Shambhunath Haldar Lane, Salkia, Howrah. [9th August, 1938.] Double Crown 16mo. 1st edition 1 anna 6 pies.

Ramnarayan Trivedi, Doodhnath Press, 91, Sambhunath Haldar Lane, Salkia, Howrah. 2,000 copies.

999. भजन संग्रह। पाँचवाँ भाग—

[Bhajan Sangraha. Panchava Bhag. Bhajan songs. Part V. A collection of devotional songs.] Published by Baijnath Kedia, Hindi Pustak Agency, 203, Harrison Road, Calcutta. [29th July, 1938.] Double Crown 32mo. 2nd edition. 2 annas 3 pies.

Krishnagopal Kedia, Banik Press, 1, Sarkar Lane, Calcutta. 2,000 copies.

[1st edition noticed in entry No. 685 at page 55 of the Catalogue for the quarter ending. September, 1927.]

1000. Damodar Das.—भक्त संकीर्तन माला—

[Bhakta Sankirtan Mala. Garland of "Kirtan" songs for devotees. Contains devotional songs.] Pages 24. Published by the printer, 91, Shambhunath Haldar Lane, Salkia, Howrah. [23rd July, 1938.] Double Crown 16mo. 1st edition. 3 annas

Ramnarayan Trivedi, Doodhnath Press, 91, Shambhunath Haldar Lane, Salkia, Howrah. 2,000 copies.

1001. ———. जनकपुर हरिकीर्तन—

[Janakpur Harikirtan "Kirtan" songs about the god of Janakpur. Songs glorifying Ram Chandra.] Pages 24. Published by the printer, 91, Shambhunath Haldar Lane, Salkia, Howrah. [6th August, 1938.] Double Crown 16mo. 1st edition. 3 annas.

Ramnarayan Trivedi, Doodnath Press, 91, Shambhunath Halder Lane, Salkia, Howrah. 1,000 copies.

1002. Narayan Das Chaturvedi.—नारायण-भजनावली—

[Narayan-Bhajanavali. Bhajan songs by Narayan, the author. Devotional songs.] Pages 31. Published by the printer, 63, Sutapatti, Calcutta. 1994 samvat or 1937-38 A.D. [10th August, 1938.] Double Crown 16mo. 2nd edition. 3 annas.

Ramnarayan Trivedi, Doodhnath Press, 91, Shambhunath Haldar Lane, Salkia, Howrah. 2,000 copies.

[1st edition not received.]

1003. Narmada Prasad Dubey.—शिव-तरंग भजनावली—

[Siv-Taranga-Bhajanavali. Bhajan songs in praise of god Siva. Devotional songs.] Pages 24. Published by the printer, 91, Shambhunath Haldar Lane, Salkia, Howrah. 1937. [9th August, 1938.] Double Crown 16mo. 1st edition. 3 annas.

Ramnarayan Trivedi, Doodhnath Press, 91, Shambhunath Haldar Lane, Salkia, Howrah, 2,000 copies.

1004. ———. श्रीमद्भगवद्गीता। कर्मयोग। पहला खण्ड—

[Srimadbhagavadgita. Karmayog. Pahla Khand. The Srimadbhagavadgita. Karmayog. Part I. A Hindi poetical adaptation of the first two chapters of Srimadbhagvadgita.] Pages 19. Published by the printer, 91, Shambhunath Haldar Lane, Salkia, Howrah. [22nd July, 1938.] Royal 8vo. 1st edition 2 annas

Ramnarayan Trivedi, Doodhnath Press, 91, Shambhunath Haldar Lane, Salkia, Howrah. 1,000 copies.

1005. निष्कलंक अवतार—

[Nishkalanka Avatar. The Immaculate Incarnation. The Gospel according to St. Luke] Pages 112+3. Published by the printer, 41A, Lower Circular Road, Calcutta. 1938. [3rd September, 1938.] Demy 8vo. 27th edition.

P. Knight, Baptist Mission Press, 41A, Lower Circular Road, Calcutta. 15,000 copies.

1006 Kumar Ramchandra Singh.—कीर्तन बहार—

[Kirtan Bahar. Delightful Kirtan (Songs). Kirtan songs in praise of Radha and Krishna.] Pages 32. Published by the printer, 91, Shambhunath Haldar Lane, Salkia, Howrah. [21st July, 1938.] Double Crown 16mo. 1st edition. 2 annas.

Ramnarayan Trivedi, Doodhnath Press, 91, Shambhunath Haldar Lane, Salkia, Howrah. 2,000 copies.

1007. ———. राम-जन्म बधैया कीर्तन—

[Ram-Janma Badhaiya Kirtan. Chanting of congratulatory songs on the birth of Rama. Contains songs depicting the rejoicings at the birth of Rama.] Pages 48. Published by the printer, 91, Shambhunath Haldar Lane, Salkia, Howrah. [4th August, 1938.] Double Crown 16mo. 1st edition. 2 annas 6 pies.

Ramnarayan Trivedi, Doodhnath Press, 91, Shambhunath Haldar Lane, Salkia, Howrah. 1,000 copies.

Hindi—Religion—contd.

1008. Ramkhelavan Sav.—शिवजी की नचारी—

[Sivaji Ki Nachari. "Nachari" (a kind of) songs about Sivji. Contains devotional songs about Siva.] Pages 16. Published by the printer, 91, Shambhunath Haldar Lane, Salkia, Howrah. 1937. [23rd July, 1938.] Double Crown 16mo. 1st edition. 1 anna 6 pies.

Ramnarayan Trivedi, Doodhnath Press, 91, Shambhunath Halder Lane, Salkia, Howrah. 2,000 copies.

1009. Saraslal Jha and Lakshmesvar Jha.—महादेव की नचारी—

[Mahadev Ki Nachari. "Nachari" songs about Mahadev. Contains devotional songs about Siva.] Pages 16. Published by the printer, 91, Shambhunath Haldar Lane, Salkia, Howrah [22nd July, 1938.] Double Crown 16mo. 1st edition. 2 annas.

Ramnarayan Trivedi, Doodhnath Press, 91, Shambhunath Haldar Lane, Salkia, Howrah. 2,000 copies.

1010. Sohan Lal Barma.—रंगीला योगी उर्फ रंगीला भजन। पहिला व दूसरा भाग—

[Rangila Yogi Urf Rangila Bhajan. Pahila va Dusra Bhag. The Love possessed ascetic or the delightful Bhajan songs. Parts I and II. Songs glorifying the God Srikrishna.] Pages 6+6. Published by the author, 91, Shambhunath Haldar Lane, Salkia, Howrah. [6th August, 1938.] Double Crown 16mo. 1st edition. 1 anna 6 pies.

Ramnarayan Trivedi, Doodhnath Press, 91, Shambhunath Haldar Lane, Salkia, Howrah. 2,000 copies.

1011. श्रीदुर्गाजी की स्तुति—

[Sri Durgaji Ki Stuti. Hymns about the goddess Durga. Devotional songs in praise of the goddess Durga.] Edited by Bhagavati Prasad Daruka. Pages 15. Published by the printer, 91, Sambhunath Haldar Lane, Salkia, Howrah. [2nd August, 1938.] Double Crown 16mo. 1st edition. 1 anna 6 pies.

Ramnarayan Trivedi, Doodhnath Press, 91, Shambhunath Haldar Lane, Salkia, Howrah. 2,000 copies.

1012. श्रीकृष्ण-संगीत—

[Srikrishna-Sangit. Songs about Srikrishna. Contains devotional songs in praise of Krishna.] Compiled by Narayan Das Chaturvedi. Pages 30. Published by Ram Narayan Trivedi, 91, Sambhunath Haldar Lane, Salkia, Howrah. [10th August, 1938.] Double Crown 16mo. 1st edition. 3 annas.

Suryya Kumar Manna, Bholanath Printing Works, 68, Simla Street, Calcutta. 1,000 copies.

Hindi—Religion—concld.

1013. स्वर्ग का राजा—

[Svarg Ka Raja. The King of heaven. A Hindi version of the Gospel of St. Matthew.] Pages 104 +2. Published by the printer, 41A, Lower Circular Road, Calcutta. 1938. [20th July, 1938.] Demy 8vo. 1st edition. 6 pies.

P. Knight, Baptist Mission Press, 41A, Lower Circular Road, Calcutta. 15,000 copies.

Marwari—Miscellaneous.

1014. भरतजी की बारामासियो—

[Bharatjiko Baramasiyo. Songs in honour of Bharat (a brother of Rama) appropriate to the twelve months (of the year). Contains devotional songs.] Edited by Bhagawati Prasad Daruka. Pages 15. Published by the printer, 63, Sutapatti, Calcutta. 1994 Samvat or 1937-38 A. D. [1st August, 1938.] Double Crown 16mo. 1st edition. 1 anna 6 pies

Ramnarayan Trivedi, Doodhnath Press, 91, Shambhunath Haldar Lane, Salkia, Howrah. 2,000 copies.

1015. हनुमानजी की बारामासियो—

[Hanumanji Ko Baramasiyo. Songs in honour of Hanumanji appropriate to the twelve months (of the year). Contains devotional songs about Hanuman.] Edited by Bhagawati Prasad Daruka. Pages 16. Published by the printer, 63, Sutapatti, Calcutta. [1st August, 1938.] Double Crown 16mo. 1st edition. 1 anna.

Ramnarayan Trivedi, Doodhnath Press, 91, Shambhunath Haldar Lane, Salkia, Howrah. 1,000 copies.

1016. नरसी लीला—

[Narsi Lila. Life of Narsi. The story of Narsi a devotee, in verse.] Edited by Bhagawat Prasad Daruka. Pages 15. Published by Pandit Ramnarayan Trivedi, 63, Sutapatti, Calcutta. 1994 Samvat or 1937-38 A D. [25th July, 1938.] Double Crown 16mo. 1st edition 1 anna 6 pies.

Ramnarayan Trivedi, Doodhnath Press, 91, Shambhunath Haldar Lane, Salkia, Howrah. 2,000 copies.

1017. सावित्री लीला—

[Savitri Lila. Life of Savitri. The story of Savitri in verse.] Edited by Bhagawati Prosad Daruka. Pages 15. Published by the printer, 91, Shambhunath Haldar Lane, Salkia, Howrah. [1st August, 1938.] Double Crown 16mo. 1st edition. 1 anna 6 pies.

Ramnarayan Trivedi, Doodhnath Press, 91, Shambhunath Haldar Lane, Salkia, Howrah. 1,000 copies.

Marwari—Religion.

1018. Bhagawati Prasad Daruka.—जानकी लीला—

[Janaki Lila. The Sport (Life and deeds) of Janaki. Devotional songs about Sita.] Pages 16. Published by the printer, 91, Shambhunath Haldar Lane, Salkia, Howrah. [30th July, 1938.] Double Crown 16mo. 1st edition. 1 anna.

Ramnarayan Trivedi, Doodhnath Press, 91, Shambhunath Haldar Lane, Salkia, Howrah. 1,000 copies.

1019. ————. श्रवण लीला—

[Sravan Lila. Story of Sravan. Contains the story of the sage Sravan and other religious songs.] Pages 16. Published by the printer, 63, Sutapatti, Calcutta. 1994 Samvat or 1937-38 A. D. [24th July, 1938.] Double Crown 16mo. 1st edition. 1 anna.

Ramnarayan Trivedi, Doodhnath Press, 91, Shambhunath Haldar Lane, Salkia, Howrah 1,000 copies.

1020. ————. श्रीकृष्ण की गुजरी—

[Sri Krishna Ki Gujari. "Gujari" songs about Srikrishna. Contains devotional songs abut Sri Krishna.] Pages 16. Published by the printer, 91, Shambhunath Haldar Lane, Salkia, Howrah. [25th July, 1938.] Double Crown 16mo. 1st edition. 1 anna.

Ramnarayan Trivedi, Doodhnath Press, 91, Shambnunath Haldar Lane, Salkia, Howrah. 2,000 copies.

1021. भक्ती लीला—

[Bhakti Lila. Sport of Devotion. Contains a number of devotional couplets and songs.] Edited by Bhagawati Prasad Daruka. Pages 16. Published by the printer, 63, Sutapatti, Calcutta. 1994 Samvat or 1937-38 A.D. [2nd August, 1938.] Double Crown 16mo. 1st edition. 1 anna 6 pies.

Ramnarayan Trivedi, Doodhnath Press, 91, Shambhunath Haldar Lane, Salkia, Howrah. 1,000 copies.

1022. चीर-हरण लीला—

[Chir-Haran Lila. The Sport of the Stealing of the Clothes (of the milkmaids by Krishna). Devotional songs about a sport of Srikrishna in Vrindaban.] Edited by Bhagawati Prasad Daruka. Pages 15. Published by the printer, 91, Shambhunath Haldar Lane, Salkia, Howrah. [30th July, 1938.] Double Crown 16mo. 1st edition. 1 anna 6 pies.

Ramnarayan Trivedi, Doodhnath Press, 91, Shambhunath Haldar Lane, Salkia, Howrah. 2,000 copies.

Marwari—Religion—contd.

1023. द्रौपदी को बारमासियो—

[Draupadi Ko Baramasiyo. Songs in honour of Draupadi appropriate to the twelve months (of the year). Contains devotional songs about a Mahabharata incident of Srikrishna saving Draupadi from disgrace.] Edited by Bhagawati Prasad Daruka. Pages 15. Published by the printer, 63, Sutapatti, Calcutta. [1st August, 1938.] Double Crown 16mo. 1st edition. 1 anna 6 pies.

Ramnarayan Trivedi, Doodhnath Press, 91, Shambhunath Haldar Lane, Salkia, Howrah 2,000 copies.

1024. ध्रुवजी को बारामासियो—

[Dhruvji Ko Baramasiyo. Songs in honour of Dhruva appropriate to the twelve months (of the year). Contains devotional songs about Dhruva.] Edited by Bhagawati Prasad Daruka Pages 15. Published by the printer, 63, Sutapatti, Calcutta. 1994 Samvat or 1937-38 A. D. [24th July, 1938.] Double Crown 16mo. 1st edition 1 anna 6 pies.

Ramnarayan Trivedi, Doodhnath Press, 91, Shambhunath Haldar Lane, Salkia, Howrah 2,000 copies.

1025. गणेशजी को बारामासियो—

[Ganesji Ko Baramasiyo Songs in honour of (the god) Ganes, apppropriate to the twelve months (of the year). Contains devotional songs.] Edited by Bhagawati Prasad Daruka. Pages 15 Published by the printer, 91, Shambhunath Haldar Lane, Salkia, Howrah. [3rd August, 1938.] Double Crown 16mo. 1st edition. 1 anna 6 pies

Ramnarayan Trivedi, Doodhnath Press, 91, Shambhunath Haldar Lane, Salkia, Howrah 1,000 copies.

1026. गोपीचन्द लीला—

[Gopichand Lila. Sport of Gopichand. Story of the life of a certain King named Gopichand (Gopi Chandra) who renounced the world and became an ascetic.] Edited by Bhagawati Prasad Daruka. Pages 16. Published by the printer, 91, Shambhunath Haldar Lane, Salkia, Howrah. 1938. [24th July, 1938.] Double Crown 16mo. 1st edition. 1 anna 6 pies.

Ramnarayan Trivedi, Doodhnath Press, 91, Shambhunath Haldar Lane, Salkia, Howrah. 2,000 copies.

Marwari—Religion.—contd.

1027. हरिचन्द को बारामासियो—

[Harichand Ko Baramasiyo. Songs in honour of Harischand appropriate to the twelve months (of the year). Contains songs based on the story of the King Harischandra as also other devotional songs.] Compiled by Bhagawati Prasad Daruka. Pages 15. Published by the printer, 63, Sutapatti, Calcutta. [30th July, 1938.] Double Crown 16mo. 1st edition. 1 anna 6 pies.

Ramnarayan Trivedi, Doodhnath Press, 91, Shambhunath Haldar Lane, Salkia, Howrah. 2,000 copies.

1028. राम-नाम को बारामासियो—

[Ramnam Ko Baramasiyo. Songs in honour of the name of Rama appropriate to the twleve months (of the year). Devotional songs about Rama.] Edited by Bhagawati Prasad Daruka. Pages 15. Published by the printer, 63, Sutapatti, Calcutta. 1994 Samvat or 1937-38 A.D. [24th July, 1938.] Double Crown 16mo. 1st edition. 1 anna.

Ramnarayan Trivedi, Doodhnath Press, 91, Shambhunath Haldar Lane, Salkia, Howrah. 1,000 copies.

1029. रुकमणीजी को बारामासियो—

[Rukmaniji Ko Baramasiyo. Songs in honour of Rukmini appropriate to the twelve months (of the year). Contains devotional songs.] Edited by Bhagawati Prasad Daruka. Pages 15. Published by the printer, 91, Shambhunath Haldar Lane, Salkia, Howrah. 1994 Samvat or 1937-38 A. D. [3rd August, 1938.] Double Crown 16mo. 1st edition. 1 anna 6 pies.

Ramnarayan Trivedi, Doodhnath Press, 91, Shambhunath Haldar Lane, Salkia, Howrah 2,000 copies.

1030. शनि कथा की लावणी (श्री)—

[Sani Katha Ki Lavani (Sri). Songs about a story glorifying the God Sani (Saturn).] Edited by Bhagwati Prasad Daruka. Pages 16. Published by the printer, 91, Shambhunath Haldar Lane, Salkia, Howrah. 1938. [2nd August, 1938.] Double Crown 16mo. 1st edition. 1 anna 6 pies.

Ramnarayan Trivedi, Doodhnath Press, 91, Shambhunath Haldar Lane, Salkia, Howrah. 1,000 copies.

1031. संकट मोचन की लावणी—

[Sankatmochan ki Lavani. Songs glorifying Sankatmochan (Hanuman).] Edited by Bhagawati Prasad Daruka. Pages 15. Published by the printer, 63, Sutapatti, Calcutta. 1994 Samvat or 1937-38 A.D. [31st July, 1938.] Double Crown 16mo. 1st edition. 1 anna.

Ramnarayan Trivedi, Doodhnath Press, 91, Shambhunath Haldar Lane, Salkia, Howrah. 2,000 copies.

Marwari—Religion.—concld.

1032. सत्यनारायण को बारामासियो—

[Satyanarayan ko Baramasiyo. Songs in honour of the God Satyanarayan appropriate to the twelve months (of the year). A story in songs glorifying the God Satyanarayan.] Edited by Bhagawati Prasad Daruka. Pages 15. Published by the printer, 91, Shambhunath Haldar Lane, Salkia, Howrah. 1938. [30th July, 1938.] Double Crown 16mo. 1st edition. 1 anna 6 pies.

Ramnarayan Trivedi Doodhnath Press, 91, Shambhunath Haldar Lane, Salkia, Howrah. 2,000 copies.

Mikir—Language.

Educational—

1033. Cham Chan Engti, (B. A.). –বিচুচ' আকিতাপ–

[Bitucha' Akitap. A Mikir Primer.] Pages 17. Published by S. C. Goswami, I. S. O., Jorhat Assam. [16th July, 1938.] Double Crown 16mo. 1st edition. *Illustrated*. 1 anna 6 pies.

Jugal Charan Das, Bharatmihir Press, 85, Upper Circular Road, Calcutta. 1,000 copies.

Musalmani-Bengali – Miscellaneous.

1034. Muhammad Sayeeduddin.—মহাস্থান কবিতা—

[Mahasthan Kavita Poem on Mahasthan (the name of a place in Bogra). Contains a fanciful account of the occupation of several Hindu kingdoms including that of which Mahasthan was the capital by a Muhammadan Pir who rode a tiger. Also narrates how Hindus unsuccessfully tried to hold meetings at the place to celebrate the memory of a Hindu hero, Divya.] Pages 14. Published by the author, Bogra. 1344 sál or 1937-38 A.D. [1st February, 1938.] Demy 12mo. 2nd edition. 6 pies.

Md. Taslimuddin Talukdar, Talukdar Press, Bogra. 2,000 copies.

[1st edition noticed in entry No. 636 at page 62 of the Catalogue for the quater ending September, 1937]

Nepali—History (including Geography).

Educational—

1035. भूगोल पाठ । दोस्रो भाग—

[Bhugol Path. Part II. A Geographical reader intended for classes V and VI of secondary schools.] Pages 1+1+224. Published by Macmillan and Co., Ltd., 294, Bowbazar Street, Calcutta. 1938. [1st August, 1938.] Double Crown 16mo. 1st edition. *Illustrated*.

R. N. Mitra, Nalanda Press, 112, Vivekananda Road, Calcutta. 3,000 copies.

Sanskrit—Fiction.

1036. Kunjabihari Tarkasiddhánta Bhattacharyya, (Mahámahopádhyáya Kávya-Tarkatirtha).—प्रतिभा—

[Pratibha (the name of the heroine). An original novel intended to illustrate the power of Fate and the glory of chastity. Induprabha, the elder daughter of a rich merchant of Subarnapur, is married to Vidhusekhara but on her first return journey to her father's house the boat capsizes but being rescued by a boat-man she is brought to the house of a prostitute where she has to live for some time. She, however, manages to keep her chastity undefiled. Pratibha, her younger sister, is then married to her husband, who later chances to meet Induprabha and is infatuated by her charms not knowing that she is his lost wife. The latter, however, recognises him. Pratibha has now to suffer much owing to her husband's neglect. Circumstances, however, so shape themselves that all the three are separated from one another. The two sisters meet each other in the house of a learned Brahman who gives them shelter. Later they are separated again Induprabha dying in the hermitage of a Kapalika by whose efforts the re-union of Vidhusekhara and Pratibha is effected.] Edited by Narendra Chandra Vedantatirtha, M.A. Pages 164. Published by the printer, 90, Lower Circular Road, Calcutta. 1938. [14th July, 1938.] Double Crown 16mo. 1st edition. Rupee 1-4 annas.

Pulin Behari Sarkar, Metropolitan Printing and Publishing House, Ltd., 90, Lower Circular Road, Calcutta. 100 copies.

Sanskrit—Medicine.

1037. सुश्रुत संहिता—परभागः—

[Susruta Samhitá, Parabhágah. The Susruta Samhitá, Vol. II. A well-known work on Hindu Surgery by Susruta as revised by Nagarjuna, a well-known Chemist of the Buddhist age. The text with the commentary entitled "Nibandha Sangraha" by Mahamahopadhyaya Dallanacharyya. This volume contains the fifth and the sixth books of the work (viz., Kalpasthana and Uttaratantra).] Edited by Kavirajas Nripendra nath Sengupta and Balai Chandra Sengupta. Pages 24 + 997—1542. Published by the editors, C. K. Sen & Co., Ltd., 29, Colootola Street, Calcutta. 1860 Sak or 1938-39 A. D. [19th August, 1938.] 1st edition. (R.) Royal 8vo. Rupees 3.

Benoy Krishna Chakravortty, Dhanvantari Press, 70, Colootola Street, Calcutta. 3,000 copies.

[Vol. I noticed in entry No. 791 at page 81 of the Catalogue for the quarter ending June, 1937.]

Sanskrit—Religion.

1038. Anantakrishna Sastri (Mahamahopadhaya).—वेदान्तरक्षामणिः । द्वितीयभागः —

[Vedanta-Rakshamanih. Dvityabhagah. The Jewel of protection for the Vedanta. Part II. A general criticism of the Sribhashya of Ramanuja, the propounder of the doctrine of "Qualified Monism", written for the purpose of refuting the views expressed in a book entitled "Parapakshanirakriti" by Tirupati Swami upholding Ramanuja's conclusions. The work supports Sankara's doctrine of "Absolute Monism." This volume contains discussions on the topics of "Brahma conceived as Bliss".] Pages 187 + 4. Published by the author, 32, College Street, Calcutta. 1938. [1st September, 1938.] 1st edition. Royal 8vo. Rupees 4.

Moolchandra Agarwalla, B.A., Viswamitra Press, 14-1A, Sambhu Chatterjee Street, Calcutta. 500 copies.

[1st Part noticed in entry No. 793 at page 81 of the Catalogue for the quarter ending June, 1937.]

1039. कृष्णकर्णामृतम्—

[Krishna Karnámritam. The Nectar for the Ear of Krishna. A well-known devotional poem (Bengal recension) ascribed to Bilvamangala and marked by considerable ecstatic emotion on the romantic theme of the sports of Krishna in Vrindaban. The text with the three commentaries, viz., the Krishna-Vallabhá of Gopála Bhatta, the Subodhini of Chaitanyadasa and the Sárangarangadá of Krishnadasa Kaviraja. With an introduction by Dr. Susil Kumer Dey and three appendices giving some additional verses taken from the South Indian recension and from some Bengal Vaishnava works.] Critically edited by Dr. Susil Kumer Dey, University of Dacca. Pages 2 + 87 + 384. Published by the University of Dacca, Dacca. 1938 A.D. [19th August, 1938.] Royal 8vo. 1st edition.

Sures Chandra Das M.A.,, Abinas Press, 119, Dharamtalla Street, Calcutta. 450 copies.

Urdu— History (including Geography).

Educational—

1040. تاریخ اسلام * حصه اول —

[Tarikhe Islam. Hissah Awal. History of Islam. Part I. Deals with the life and teachings of the Prophet Muhammad. Intended for the 1st year (Senior) class of the Calcutta Madrasah.] Compiled by Abul Mokorem Fazlul Wahad. Pages 2 + 4 + 184. Published by Lutful Wahab, 45, Rohim Ustagor Road, Calcutta. 1938. [26th July, 1938.] Double Crown 16mo. 1st edition.

N. Mukherjee, Wellington Printing Works, 10, Haladhar Bardhan Lane, Calcutta. 1,100 copies.

Urdu—Language.

Educational—

1041. Intermediate Urdu Selections. Part I. Prose. Pages 1+245. Published by the University of Calcutta, Senate House, Calcutta 1938. [15th July, 1938.] Double Crown 16mo. 1st edition. *Illustrated*. Rupee 1-4 annas.

Bhupendralal Banerjee, Calcutta University Press, Senate House, Calcutta. 1,000 copies.

Urdu—Religion.

1042. Abul Khair Muhammad Yusuf.—

قرأت غير عربيه —

[Qera't Ghayer Arabia. Reading (the Quran) in any other language than the Arabic. Holds that Namaz may be said in other languages also than the Arabic.] Pages 10. Published by the author, Agabad, Pathantuli, Chittagong. 1938. [8th August, 1938.] Double Crown 16mo. 1st edition. 2 annas.

A. M. Firoz, Islamia Printing Works, Chittagong. 1,000 copies.

1043. Muhammad Hanif (Hafiz).—

انتباه الطالبين المعروف به رموز حقيقت —

[Intabahutalebin Alma'rofbah Ramuze Haqiqát. Awakener of Seekers Known as Secrets of Truth. A treatise containing instructions for Spiritual advancement.] Pages 156. Published by the author, Bhawangaon, Mazaffarpore. 1357 A.H. or 1938 A.D. [9th August, 1938.] Double Crown 8vo. 1st edition.

Muhammad Manzur Hosain, Sitarai Hind Press, 52, Benepukur Lane, Calcutta. 1,000 copies.

Uriya—Miscellaneous.

1044. Pranakrishna Biswal.—সুনা-ঝিঅ—

[Suna-Jhia. The daughter Suna. Contains advice in verse given by a mother to her daughter on the day of the latter's wedding about the duties and responsibilities of a newly married girl in her husband's house.] Pages 10. Published by the author, Jagai, Baliapal, Balasore. 1938. [20th July, 1938.] Royal 16mo. 1st edition. 1 anna.

J. N. Jana, Nihar Press, Contai. 1,000 copies.

Uriya—Religion.

1045. ত্রিনাথ মেলা—

[Trinatha Mela. Fair in honour of the three gods (Brahma, Vishnu and Mahesvar). Story in verse glorifying the three gods.] Pages 20. Published by Madhusudan Jana, Nihar Press, Contai. 1345 sál or 1938-39 A.D. [15th July, 1938.] Royal 16mo. 19th edition. 1 anna.

Jatindra Nath Jana, Nihar Press, Contai. 500 copies.

BI-LINGUAL BOOKS.

Arabic and Bengali—Religion.

1046. বঙ্গানুবাদ কোর্‌আন শরীফ। প্রথম পারা—

[Banganuvád Qorán Sharif. Pratham Para. Bengali translation of the Holy Qoran. Chapter I. "Ampara". Original Arabic Text with Bengali translation.] Translated by Muhammad Naqibuddin Khan. Pages 54. Published by the translator, 28-1, Benepukur Road, Calcutta. [1st August, 1938.] Double Crown 8vo. 1st edition. 6 annas.

Muhammad Amin, Half-tone Press, 94, Baitakkhana Road, Calcutta. 1,100 copies.

1047. দীনিয়াত নমাজ শিক্ষা। প্রথম খণ্ড—

[Diniyat Namaj Sikha. Pratham Khanda. Islamic Rituals. Instruction on Namaz. Part I. Deals with Muhammadan prayer.] Compiled by Ahmad Husain. Pages 15. Published by Lutful Huq, Dinajpur and Dost Muhammad, Murshidabad. 1345 sál or 1938-39 A.D. 28th June, 1938.] Double Crown 8vo. 1st edition. 1 anna 6 pies.

Abdul Karim Khan, the Junior Press, English Bazar, Maldah. 1,000 copies.

Arabic and English—Science (Mathematical).

1048. Catalogue of the Arabic and Persian Manuscripts in the Oriental Public Library at Bankipore, Volume XXII. (Arabic) Science. Prepared by Maulvi Abdul Hamid. Pages 5+1+164. Published by the Superintendent, Government Printing, Bihar, Patna. 1937. [23rd August, 1938.] Double Crown 8vo. 1st edition.

P. Knight, Baptist Mission Press, 41A, Lower Circular Road, Calcutta. 250 copies.

[Previous volume noticed in entry No. 569 at page 57 of the Catalogue for the quarter ending June, 1936.]

Assamese and English—Language.

Educational—

1049. Das, H. M. (B.A., L.T.) and S. M. Das (M.A., B.T.). Anglo-Assamese Rational Translation. Standards VII and VIII. Pages 3+210. Published by the author, Gauhati, Assam. 1938. [27th July, 1938.] Double Crown 16mo. 1st edition. Rupee 1.

Jugal Charan Das, Bharat Mihir Press, 85, Upper Circular Road, Calcutta. 1,000 copies.

Assamese and English—Science (Mathematical).

Educational—

1050. বীজগণিত-প্ৰবেশিকা—

[Bijganit.-Pravesika. An Assamese version of a book on Algebra of that name published by Calcutta University.] Translated by Bhabes Chandra Barooah, M.Sc., B.L., and Birinchi Kumar Barooah, M.A., B.L. Pages 7+815+3. Published by Birinchi Kumar Barooah, 214, Lower Circular Road, Calcutta. 1938. [30th August, 1938.] Double Crown 16mo. 1st edition (T.)

Jugal Charan Das, Bharat Mihir Press, 85, Upper Circular Road, Calcutta. 6,000 copies.

1051. প্ৰবেশিকা জ্যামিতি। ১ম-৪ৰ্থ খণ্ড—

[Pravesika Jyamiti Books I- IV. Matriculation Geometry intended for classes VII-X. Being an Assamese rendering of Jadav Chandra Chakravarty, M.A.'s Matriculation Geometry, Parts I—IV.] Translated by Harinarayan Datta Barooah, M.N. G.H. (U.S A.). Pages 2+4+418 Published by Atul Chandra Chakravarty, Sanyal & Co., 85, Upper Circular Road, Calcutta 1938. [15th September, 1938.] Double Crown 16mo. New Revised. 1st edition (T.) *Illustrated* Rupee 1-8 annas

Jugal Charan Das, Bharat Mihir Press, 85, Upper Circular Road, Calcutta. 2,000 copies

1052. Saifuddin Ahmed (B. So., B. T.).—জ্যামিতি প্ৰবেশিকা। (প্ৰথম আৰু দ্বিতীয় খণ্ড)—

[Jyamati Pravesika. Parts I and II. Matriculation Geometry.] Pages 3+3+228. Published by Gopal Chandra Barooah, Barooah Agency, Dighalipukuri Par, Gauhati. Assam. 1938. [6th September, 1938.] Double Crown 16mo. 2nd edition. *Illustrated.*

Jugal Charan Das, Bharat Mihir Press, 85, Upper Circular Road. Calcutta. 2,100 copies.

Bengali and English—History (including Geography).

Educational–

1053. Basu, B. M. (Rai Sahib, B.A.).—A short Cut to Matriculation Geography. [Intended for class X of secondary schools.] Pages 2+6+349. Published by Satyajit Madhav Bose, B.Sc., Brajadham, 9, Hatibagan Road, Calcutta. 1938. [25th July, 1938.] Double Crown 16mo. 2nd edition. Rupee 1.

Gobardhan Mandal, Alexandra Printing Works, 27, College Street, Calcutta. 2,200 copies.

Bengali and English—History (including Geography)—*concld.*

Educational—*concld.*

1054. Chandra, S. C. (M.A.) and S. Mukherjee (M.A.).—History of India made easy (in Bengali). Pages 4+241. Published by U. C. Bhattacharyya, 10, College Square, Calcutta. [29th August, 1938.] Double Crown 16mo. 1st edition. 12 annas.

K. C. Chatterjee, Sakti Press, 27-3B, Hari Ghosh Street, Calcutta. 2,200 copies.

1055. Ray, B., (M. A.).—সংক্ষিপ্ত সার ইংলণ্ডের ইতিহাস—

[Samkshipta Sar Inlander Itihas. A short history of England intended for class X of secondary schools.] Pages 1+166. Published by the author, Berhampur, Murshidabad. [1st May, 1938.] Double Crown 16mo. 1st edition. 10 annas.

Nilkantha Bhattacharyya, New Press, 1, Ramesh Mitra Road, Bhowanipore, Calcutta. 1,000 copies.

Bengali and English Language.

1056. Subal Chandra Mitra.- A Pocket English-Bengali Dictionary with Bengali pronunciation. Pages 3+1016 Published by the printer, on behalf of the proprietors, New Bengal Press, 68, College Street, Calcutta. [25th June, 1938.] Double Foolscap 16mo. 6th edition. Rupee 1 annas 4.

Dwijendra Nath Mitra, New Bengal Press, 68, College Street, Calcutta. 5,000 copies.

[5th edition noticed in entry No. 514 at page 46 of the Catalogue for the quarter ending December, 1932.]

Educational—

1057. Abdul Ahammad Howladar (B.A.). Infant Primer. [An English primer intended for class I.] Pages 24. Published by the author, Brahmankhola, Kola, Dacca. 1845 sal or 1938-39 A. D [10th July, 1938.] Double Crown 16mo 1st edition. 1 anna 6 pies.

Sudarsan Bhattacharyya, Haridas Press, Rajdia, Dacca. 500 copies.

1058. Adya Nath Ray (B.A., B.T.).—Beginners' Modern English Grammar. [Elements of English-Bengali grammar for classes V and VI of high and middle English schools.] Pages 2+110. Published by the printer, 66, Vivekananda Road, Calcutta. 1938. [22nd July, 1938.] Double Crown 16mo. 6th edition. 6 annas.

K. D. Dutta, Victoria Printing Works, 66, Vivekananda Road, Calcutta. 1,000 copies.

Bengali and English—Language—contd.

Educational—*contd.*

1059. Ajit Kumar Banerjee, [B.A.(Cal.), C. T. (Inst. of Education, London)] and Nirmal Kumar Bhattacharyya, (B.T.).—Modern Method English Grammar. [For classes V and VI.] Pages 2+142. Published by the printer, 202, Cornwallis Street, Calcutta. [27th July, 1938.] Double Crown 16mo. 1st edition.

N. G. Seal, Bijali Press, 17, Ram Krishna Bagchi Lane, Calcutta. 200 copies.

1060. Ananda Charan Sen, (B.A.).—An Easy Grammar. [Elements of English grammar for classes V and VI.] Pages 2+117. Published by Sudhangshu Kumar Bhattacharyya, B.A., Bani Niketan, 206, Cornwallis Street, Calcutta. [26th July, 1938.] Imperial 16mo. 1st edition. 7 annas.

Sailendra Nath Guha Ray, B.A., Sree Saraswati Press, Ltd., 1, Ramanath Mazundar Street, Calcutta. 1,050 copies.

1061. Aurobinda Kumar Ghosh, (B.L.).—Easy English Grammar. [Intended for classes V and VI.] Pages 2+140. Published by the author, 12, College Square, Calcutta. [21st June, 1938.] Double Crown 16mo. 1st edition. 7 annas.

Sanat Kumar Sarkar, Sripati Press, 14, D. L. Ray Street, Calcutta. 550 copies.

1062. Bagalaprasanna Datta, (Vidyabhusan, B.A.)—Boys' Conversation Reader. [Lessons in English conversation intended for classes IV, V and VI of high and middle English schools and madrasahs.] Pages 2+76 Published by Pramathanath Ghosh, Victoria Library, Dacca. 1938. [27th July, 1938.] Double Crown 16mo. 4th edition. *Illustrated.* 5 annas.

Pyarimohan Kar, Victoria Art Press, Dacca. 1,250 copies.

1063. Basantakumar Chatterji (M. A.) and Satishchandra Vidyabhushan (M. A.).—সরল রচনা-সোপান। প্রথম ভাগ—

[Saral Rachana Sopan. Part I. An elementary treatise on Bengali composition intended for classes V and VI.] Pages 4+423. Published by the printer, 66, Vivekananda Road, Calcutta. 1345 sál or 1938-39 A.D. [21st July, 1938.] Double Crown 16mo. 1st edition. 14 annas.

K. D. Dutta, Victoria Printing Works, 66, Vivekananda Road, Calcutta. 1,000 copies.

Educational—*contd.*

1064. Basu, D. N.—Beginners' Grammar (Anglo-Bengali). [Element of English Grammar intended for classes V and VI of secondary schools.] Pages 2+64. Published by the Sanskrit Press Depository, 30, Cownwallis Street, Calcutta, 1938. [28th July, 1938.] Double Crown 16mo. Revised edition. 6 annas.

A. N. Mitra, Narkeldanga Printing House, 23, Sastitala Road, Narkeldanga, Calcutta. 1,000 copies.

1065. Bazlur Rahman, Syed, (M.A.).- The Eastern Primer. [An English primer intended for class III.] Pages 4+80. Published by A. Rahim Khan for the Great Eastern Library, 15, College Square, Calcutta. 1938. [26th July, 1938.] Imperial 16mo. 2nd edition. *Illustrated.*

S. N. Guha Ray, B A., Sree Saraswati Press, Ltd., 1, Ramanath Majumdar Street, Calcutta. 50 copies.

1066. Bhuban Mohan Bhattacharyya, (M.A., B.T.).- The Beginner's English Grammar. [For classes V and VI.] Pages 2+95. Published by Dhirendra Nath Ghosh, 31A, Cornwallis Street, Calcutta. 1938. [25th July, 1938.] Double Crown 16mo. 1st edition. 7 annas.

S. B. Mallik, Bani Press, 16, Hemendra Sen Street, Calcutta. 1,000 copies.

1067. Bejoy Kumar Bhattacharjee, (M.A., B.T.). A Simple English Grammar. [Intended for classes V and VI.] Pages 3+114. Published by S. C. Bose, 20, Serpentine Lane, Calcutta. [1st August, 1938.] Double Crown 16mo. 1st edition.

J. C. Sarkhel, Calcutta Oriental Press, Ltd., 9, Panchanan Ghosh Lane, Calcutta. 50 copies.

1068. Bishnupada Roy, (M.A., B.L., B.T.).—Middle English Grammar. [Elementary English grammar intended for classes V and VI of secondary schools.] Pages 2+108+4. Published by Mahafuzar Rahman, North Bengal Publishing House, 2, Shamacharan De Street Calcutta. 1938. [29th July, 1938.] Double Crown 16mo. 1st edition.

Mihir Chandra. Ghose, New Saraswati Press, 25-3A, Shambhu Chatterjee Street, Calcutta. 100 copies.

1069. Bookland's Constructive Primer. [Intended for class III of high and middle English schools.] Pages 79. Published by Anil Kumar Bose, 1, Sankar Ghosh Lane, Calcutta. [28th July, 1938.] Double Crown 16mo. 1st edition. *Illustrated.*

Govinda Krishna Mukherjee, New Aryya Mission Press, 9, Sibnarayan Das Lane, Calcutta. 50 copies.

Educational—*contd.*

1070. Calcutta University Matriculation questions up-to-date on Bengali. [With revised regulations, syllabus and other useful information for examinees.] Pages 33. Published by Barin Bose, Reader's Corner, 5, Sankar Ghose Lane, Calcutta. [25th August, 1938.] Double Crown 16mo. 1st edition. 2 annas.

J. N. Bose, Shridhar Press, 104, Mechhuabazar Street, Calcutta. 3,300 copies.

1071. Calcutta University Matriculation questions up-to-date on English. [With revised regulations, syllabus and other useful information for examinees.] Pages 76. Published by Barin Bose, Reader's Corner, 5, Sankar Ghose Lane, Calcutta. [21st August, 1938.] Double Crown 16mo. 1st edition. 4 annas.

J. N. Bose, Shridhar Press, 104, Mechhuabazar Street, Calcutta. 3,300 copies.

1072. Chackravarty, M. L., [B.A., B.T., M.C.P. (Lond.), B.E.S.].—Simple Grammar. [Elementary English Grammar for classes V and VI of high and middle English schools.] Pages 2+2+134. Published by Tarak Chandra Guha, Satyabrata Library, 197, Cornwallis Street, Calcutta 1938. [27th July, 1938.] Double Crown 16mo. 1st edition. 6 annas.

Sasadhar Chackravarty, Kalika Press, Ltd., 25, D. L. Roy Street, Calcutta. 1,050 copies.

1073. Chakrabarty, T. M —The Pretty English Grammar. [Elements of English grammar intended for classes V and VI] Pages 7+144. Published by S. Dhar, 5, College Square, Calcutta. 1938. [26th July, 1938.] Double Crown 16mo. 1st edition. *Illustrated.*

Prabhat Chandra Datta, Sri Narsinha Press, 5, College Square, Calcutta. 200 copies.

1074. Chatterjee, D. (B.A.).—An M. E. Grammar. [English grammar intended for classes V and VI.] Pages 4+164. Published by the author, Paikpara, Bakultala, Jessore. [28th July, 1938.] Crown 8vo. 1st edition. 8 annas.

Dinataran Mukherjee, Jnanodaya Press, 49-1, Bechu Chatterjee Street, Calcutta. 25 copies.

1075. Complete Key to (Lethbridge and Sircar's) First Book of Reading, A Pages 86. Published by Dwijendra Nath Mitra, New Bengal Press, 68, College Street, Calcutta. [2nd July, 1938.] Double Crown 16mo. 1st edition. 5 annas.

Dwijendranath Mitra, New Bengal Press, 68, College Street, Calcutta. 5,000 copies.

1076. Comprehensive Note on (K. D. Ghose's) Bani Readers. Book V,A. Pages 176. Published by Dwijendra Nath Mitra, New Bengal Press 68, College Street, Calcutta. [27th June 1938.] Double Crown 16mo. 1st edition Rupee 1-8 annas.

Dwijendra Nath Mitra, New Bengal Press, 68, College Street, Calcutta. 1,500 copies.

1077. Datta, S. C.—My First Book of English Study. [English grammar for classes V and VI.] Pages 2+156. Published by Jyotirmay Ghosh, 206, Cornwallis Street, Calcutta. [30th August, 1938.] Double Crown 16mo. 1st edition.

Sailendra Nath Guha Ray, B.A., Sree Saraswati Press, Ltd., 1, Ramanath Majumdar Street, Calcutta. 50 copies.

1078. Dutta, S. M., (M.A. B.T.).—Primrose. Part I. [A primer for class III of high and middle English schools] Pages 84. Published by Ganesh Chandra Bose, 1, Sankar Ghosh Lane, Calcutta. 1938. [28th July, 1938.] Imperial 16mo. 1st edition. *Illustrated.*

Barendra Krishna Mukherjee, New Aryya Mission Press, 9, Sibnarayan Das Lane, Calcutta 50 copies

1079. De, B. C (B.A.).—Modern Easy Grammar in Bengali. [Elementary English grammar intended for classes V and VI of secondary schools.] Pages 2+111. Published by Subodhchandra Soor, 125, Canning Street, Calcutta. [26th July, 1938.] Double Crown 16mo. Revised edition. 4 annas

Keshabananda Kolay, Crown Printing Works, 11, Choudhury Lane, Calcutta. 25 copies.

1080. De, P. C. (M.A.).—The Crown Reader. [Intended for class IV of secondary schools.] Pages 1+1+79. Published by Nalini Ranjan Chatterjee, 3-2, Hidaram Banerjee Lane, Calcutta. 1938. [27th July, 1938.] Double Crown 16mo. 1st edition. *Illustrated.* 5 annas.

R. C. Das, Calcutta Printing and Publishing House, 3-2, Hidaram Banerjee Lane, Calcutta. 2,000 copies.

1081. Ebrahim Khan, (M.A., B.L.) and Azimuddin Ahmed, (M.A.).—The Rose Primer. [An English primer for class III of secondary schools.] Pages 75. Published by Kazi Akamuddin, Itikatha Book Depot, 8-1, Shyama Charan Dey Street, Calcutta. [25th July, 1938.] Double Crown 16mo. 1st edition. *Illustrated.*

Tridibesh Basu, B.A., K. P. Basu Printing Works, 11, Mahendra Gossain Lane, Calcutta. 50 copies.

Bengali and English—Language—*contd.*

Educational—*contd.*

1082. Ebrahim Khan (M.A., B.L.) and Azimuddin Ahmed (M.A.).—The Rose Reader Book I. [An English reader for class IV of secondary schools.] Pages 4+75+8. Published by Kazi Akamuddin, 8-1, Shyama Charan De Street, Calcutta. [25th July, 1938.] Double Crown 16mo. 1st edition. *Illustrated.*

Tridibesh Basu, B.A., K. P. Basu Printing Works, 11, Mahendra Gossain Lane, Calcutta. 50 copies.

1083. Ela Sen (M.A., B.T.).—India Readers Primer (conversational). [Intended for class III.] Pages 4+80. Published by the author, 50A, Ballygunj Place, Calcutta. [28th July, 1938.] Double Crown 16mo. 1st edition. *Illustrated.*

P. C. Ray, Sri Gauranga Press, 5, Chintamani Das Lane, Calcutta. 50 copies.

1084. From Poverty to Power Made Easy. [A help book.] Pages 64. Published by J. M. Sarker, Oriental Library. Narayanganj. [20th May, 1938.] Double Crown 16mo. 1st edition. 8 annas.

Jagadananda Paul, Solar Machine Press, Narayanganj. 1,250 copies.

1085. Ghoshal, J. (M.A.) and H. Sen.—The Lotus Reader. [A reader in prose and poetry for class IV of high and middle English shools.] Pages 2+75. Published by Harish Chandra Sen, 38, Bangala Bazar, Dacca. 1938. [19th July, 1938.] Double Crown 16mo. New edition. *Illustrated.*

Trailokya Chandra Sur, Asutosh Press, Dacca. 100 copies.

1086. Gopal Chandra Banerjee, (M.A., B.T.).—English grammar on a new method. Pages 4+137. Published by Satyabrata Mukherjee, B.Sc., 28, Hari Ghosh Street, Calcutta. [26th July, 1938.] Double Crown 16mo. 1st edition.

Kshirode Chandra Ghosh, Sree Lakshmi Press, 81, Simla Street, Calcutta. 1,100 copies.

1087. Gopal Chandra Ganguli, [Rai Bahadur, (M.A.).]—Eastern Readers Primer. [An English primer intended for class III.] Pages 75. Published by Amar Chandra Ganguli, B.L., Great Eastern Library, 15, College Square, Calcutta. 1938. [24th July, 1938.] Double Crown 16mo. Revised edition. *Illustrated.* 5 annas.

Mihir Chandra Ghose, New Saraswati Press, 25-3A, Sambhu Chatterjee Street, Calcutta. 50 copies.

Bengali and English—Language—*contd.*

Educational—*contd.*

1088. Guha, P. K. (M.A.).—Simple Grammar. [English grammar for classes V and VI of high and middle English schools.] Pages 1+2+96. Published by Brindaban Dhar & Sons, Ltd., Ashutosh Library, 5, College Square, Calcutta. 1938. [19th July, 1938.] Double Crown 16mo. Revised edition.

Trailokya Chandra Sur, Asutosh Press, Dacca. 100 copies.

1089. Gupta, P. (M.A.).—New Primer. [An English primer in direct method for class III of high and middle English schools.] Pages 2+74. Published by Dwijendra Nath Mitra, New Bengal Press, 68, College Street, Calcutta. [27th July, 1938.] Imperial 16mo. 1st edition. *Illustrated.*

Sasadhar Chakrabarty, Kalika Press, Ltd., 25, D. L. Roy Street, Calcutta. 50 copies.

1090. ———— New Reader. Book I. [An English reader intended for class IV of high and middle English schools.] Pages 4+81 [27th July, 1938.] Imperial 16mo. New edition. *Illustrated.*

Sasadhar Chakrabarty, Kalika Press, Ltd., 25, D. L. Roy Street, Calcutta. 50 copies.

1091. Harish Chandra Mukherjee, (M.A.).—The Bengal Reader, Book I. [An English reader for class VI.] Pages 2+108 Published by P. N. Sen, 9, Hastings Street, Calcutta. [26th July, 1938.] Double Crown 16mo. 1st edition. *Illustrated.*

N. C. Seal, Bijali Press, 17, Ram Krishna Bagchi Lane, Calcutta. 200 copies.

1092. Jitendralal Banerjee, (Professor, M.A.).—Jubilee Primer. [An English primer intended for class III.] Pages 2+2+60. Published by S. C. Dey, 11, Balak Dutt Lane, Calcutta. [28th July, 1938.] $7\frac{3}{8}'' \times 5\frac{1}{2}''$ 1st edition. *Illustrated.*

P. C. Ray, Sri Gouranga Press, 5, Chintamani Das Lane, Calcutta. 100 copies.

1093. Jnaneswar Bhattacharyya (Sastri, M.A.).—রচনা প্রবেশিকা—

[Rachaná Pravesiká. A treatise on Bengali composition for classes V and VI.] Pages 238. Published by Radharani Devi, 2, College Square, Calcutta. [27th July, 1938.] Double Crown 16mo. 1st edition.

Sailendranath Guha Roy, B.A., Sri Saraswati Press, Ltd., 1, Ramanath Mazumdar Street, Calcutta. 100 copies.

Educational—*contd.*

1094. Jogendra Mohan Datta (Rai Sahib, B.T.).—An elementary English Grammar. [Intended for classes V and VI.] Pages 3+108. Published by the printer, Sakhari Bazar, Dacca. 1938. [30th July, 1938.] Double Crown 16mo. 1st edition. 7 annas

Hem Chandra Sarkar, Harinath Press, Dacca. 50 copies.

1095. Jogendra Nath Mitra, (M.A) and Amulyadhan Banerjee, (B.A., B.T.).—An Elementary English Grammar. [Intended for classes V and VI.] Pages 2+117 Published by the printer, 86, College Street, Calcutta. [23rd July, 1938] Double Crown 16mo. 1st edition.

Dwijendra Nath Mitra, New Bengal Press, 68, College Street, Calcutta. 50 copies

1096. Jogindra Nath Banerjee and Professor Sailendra Nath Banerjee, (M A) —An easy grammar of the English language in Bengali [Intended for classes V and VI of secondary schools] Pages 2+107. Published by Dhirenda Nath Banerjee, M.A., 13A, Michael Dutt Street, Kidderpore, Calcutta 1938. [25th August, 1938] Double Crown 16mo. Revised edition. 6 annas.

Ganga Narain Bhattacharyya, Tapasi Press, 30, Cornwallis Street, Calcutta. 3,300 copies.

1097. Kamini Kumar Ghosh, (M.A , B T., B.L.).—Child's English Grammar. [Intended for classes V and VI.] Pages 3+147 Published by Jitendra Nath Chakraverty, 70B, Mirzapur Street, Calcutta. [26th July, 1938.] Double Crown 16mo. 1st edition. 8 annas

Sanat Kumar Sircar, Sripati Press, 14, D. L. Roy Street, Calcutta. 1,125 copies.

1098. Krishnadhan Basu, (B.A.).—Child's English Grammar. [Elementary English grammar for classes V and VI of high and middle English Schools.] Pages 4+120+4. Published by Sachindranath Mukherjee, B.A., Kamala Book Depot, Ltd., 15, College Square, Calcutta. [27th July, 1938.] Double Crown 16mo. 1st edition. 7 annas.

S. Chakrabarty, Kalika Press, Ltd., 25, D. L. Roy Street, Calcutta. 1,100 copies.

Educational—*contd.*

1099. Lalit Mohan Chatterjee, (Rai Bahadur, M.A.)—India Readers. Reader I. [Intended for class III of all grades of schools.] Pages 2+71. Published by Anukul Chandra Dhar, B.A., Popular Agency, 26, Cornwallis Street, Calcutta. 1938. [28th July, 1938.] Double Crown 16mo. 1st edition. *Illustrated.*

Janardan Kar, Ram Kumar Machine Press, 26, Cornwallis Street, Calcutta. 50 copies.

1100. ————. Reader II. [Intended for class IV.] Pages 2+93. 1938. [28th July 1938] Double Crown 16mo. 1st edition. *Illustrated.*

Janardan Kar, Ram Kumar Machine Press, 26, Cornwallis Street, Calcutta. 50 copies.

1101. ————. Reader III. [Intended for class V] Pages 2+84. 1938 [28th July, 1938 Double Crown 16mo 1st edition. *Illustrated.*

Janardan Kar, Ram Kumar Machine Press, 26, Cornwallis Street, Calcutta. 50 copies.

1102. ———— Reader IV. [Intended for class VI.] Pages 2+78. 1938. [28th July, 1938.] Double Crown 16mo. 1st edition. *Illustrated.*

Janardan Kar, Ramkumar Machine Press, 26, Cornwallis Street, Calcutta. 50 copies.

1103. Manindra Chandra Mukherjee, (Rai Sahib)—The Crown Reader. [For class V.] Pages 2+83+3 Published by R. C. Chakravarti, M.Sc., 15, College Square, Calcutta. 1938. [15th August, 1938.] Double Crown 16mo. 1st edition. *Illustrated.*

Sasadhar Chakrabarty, Kalika Press, 25, D. L. Roy Street, Calcutta. 30 copies.

1104. Manindra Chandra Mukherjee (Rai Sahib) and Manmathanath Chakravarty, (M.A., B.T).—The Simple English Reader. [An English reader for class VI. High English and middle English schools.] Pages 2+103. Published by Sachindra Nath Mukherjee, B.A., Kamala Book Depot, Ltd., 15, College Square, Calcutta. [27th July, 1938.] Double Crown 16mo. 1st edition. *Illustrated.* 12 annas.

B. K. Mukherjee, New Arya Mission Press, 9, Shib Narain Das Lane, Calcutta. 100 copies.

Educational—*contd.*

1105. Manmatha Nath Guin, (B.A.) and Pramatha Nath Nath, (B.A.),—A Hand Book of English Grammar. [For Classes V and VI.] Pages 2+136. Published by Shankar Prasad Mallik, 16, Balaram Bose Second Lane, Calcutta. [25th July, 1938.] Double Crown 16mo. 1st edition.

K. P. Ghosh, Rudra Printing Works, 66, Manicktala Street, Calcutta. 50 copies.

1106. Matriculation Examination Made Easy—English (for 1940). [With Calcutta University questions on grammar, translation, etc., fully answered.] Edited by Professor M. Sen, M.A. Pages 2+88+74+192+128. Published by N. C. Mukherji, 15, College Square, Calcutta. 1938. [21st June, 1938.] Double Crown 16mo. 1st edition. Rupee 1-6 annas.

D. Mitra, Sen Press, Ltd., 6, Shibnarain Das Lane, Calcutta. 4,000 copies.

1107. Mukherjee, B., (M.A.) and Sailendra Nath Banerjee, (M.A., B.T.).—A Simple English Grammar. [For classes V and VI.] Pages 2+92. Published by S. Mondol, 54-8, College Street, Calcutta. [27th July, 1938.] Double Crown 16mo. 1st edition. 4 annas.

Kshirode Chandra Ghosh, Sree Lakshmi Press, 81, Simla Street, Calcutta. 100 copies.

1108. Notes on Matriculation English Course (Lahiri's Select poems). For 1940. (After page 378). Edited by Professor M. Sen, M.A. Pages 110+135+7. Published by N. C. Mukherji, 15, College Square, Calcutta. 1938. [15th August, 1938.] Double Crown 16mo. 1st edition.

D. Mitra, Sen Press, 6, Shibnarain Das Lane, Calcutta. 25,000 copies.

1109. Notes on Intermediate Bengali Selections. Prose and Poetry for 1940. Pages 2+226+142+64. Published by B. Sen, Sen Bros. and Co., 15, College Square, Calcutta. [14th August, 1938.] Double Crown 16mo. 1st edition. Rupees 2.

Mihir Chandra Ghosh, New Saraswati Press, 25-3A, Shambhu Chatterji Street, Calcutta. 3,300 copies.

1110. Pramatha Nath Sen, (B.L.).—The First Step to English Grammar. [English grammar for classes V and VI of secondary schools.] Pages 2+100. Published by B. Sen, Sen Bros. and Co., 15, College Square, Calcutta. [22nd July, 1938.] Double Crown 16mo. 1st edition.

Mihir Chandra Ghosh, New Saraswati Press, 25-3A, Sambhu Chatterjee Street, Calcutta. 100 copies.

Bengali and English—Language—*contd.*

Educational—*contd.*

1111. Priyanath Pal.—Juvenile English Grammar. [Elements of English grammar for classes V and VI.] Pages 2+108+6. Published by the author, Kasba, 24-Parganas. [26th July, 1938.] Double Crown 16mo. 1st edition. 8 annas.

Sanat Kumar Sircar, Sripati Press, 14, D. L. Roy Street, Calcutta. 300 copies.

1112. Provashchandra Ghosh, (B.A.).—A Primer of English Grammar (Anglo-Bengali). [Intended for classes V and VI).] Pages 3+85. Published by R. R. Banerjee, 15B, Ray Bagan Street, Calcutta. 1938. [27th July, 1938.] Double Crown 16mo. 1st edition. 5 annas.

Manindranath Bhandari, Indu Narayan Printing Works, 15B, Ray Bagan Street, Calcutta. 500 copies.

1113. Pushpamayee, Bose, (M.A.).and Sukumar Mitra, (B.A.),—Child's New Grammar. [Elementary English Grammar for classes V and VI.] Pages 2+2+141. Published by J. C. Biswas, Teachers' Library,9, Cornwallis Street, Calcutta. 1938. [27th July, 1938.] Double Crown 16mo. 1st edition.

N. Mookerjee, Wellington Printing Works, 10, Haladhar Bardhan Lane, Calcutta. 100 copies.

1114. Rasamay Mitra, (M.A.).—The Pearl Reader. Book I. [An English Reader for class IV.] Pages 83. Published by the printer, 66, Vivekananda Road, Calcutta. 1938. [20th July, 1938.] Double Crown 16mo. 10th edition. *Illustrated.* 9 annas.

K. D. Dutta, Victoria Printing Works, 66, Vivekananda Road, Calcutta. 1,000 copies.

1115. ————. Book II. [Intended for class V.] Pages 2+84. Double Crown 16mo. 10th edition. *Illustrated.* 9 annas.

K. D. Dutta, Victoria Printing Works, 66, Vivekananda Road, Calcutta. 1,000 copies.

1116. ————. Book III. Pages 101. [20th July, 1938.] Double Crown 16mo. 1st edition. *Illustrated.* 12 annas.

K. D. Dutta, Victoria Printing Works, 66, Vivekananda Road, Calcutta. 1,000 copies.

Bengali and English—Language—*contd.*

Educational—*contd.*

1117. Roy, A. K. (M.A., B. L., Bar.-at-Law) and Bankim Chandra Ray (L. T.).—Modern Indian Reader. [Intended for class IV.] Pages 2+88. Published by N. G. Seal, 202, Cornwallis Street, Calcutta. [26th July 1938.] Double Crown 16mo. 1st edition. *Illustrated.*

N. G. Seal, Bijali Press, 17, Ram Krishna Bagchi Lane, Calcutta. 100 copies.

1118. Roy, S. N.—Children's New English Primer. [An English Primer intended for Class III of secondary schools.] Pages 2+76. Published by Subodh Chandra Soor, 125, Canning Street, Calcutta. 1938. [26th July, 1938.] Super Royal 16mo. Revised edition. *Illustrated.* 4 annas.

Keshabananda Kolay, Crown Printing Works, 11, Choudhury Lane, Calcutta 25 copies.

1119. Sahaya Ram Bhattacharyya, (M.A., B.T.).—Modern English Grammar in Bengali. [For classes V and VI.] Pages 2+98. Published by P. N. Sen, 9, Hastings Street, Calcutta. [27th July, 1938.] Double Crown 16mo. 1st edition.

N. G. Seal, Bijali Press, 17, Ram Krishna Bagchi Lane, Calcutta. 200 copies.

1120. Sarada Charan Ganguly, (M.A., B.T.)—Middle class grammar [Elementary English grammar for classes V and VI of high schools.] Pages 116. Published by B. Mitra, 167-2, Cornwallis Street, Calcutta. [27th July, 1938.] Double Crown 16mo. 1st edition.

Sasadhar Chakravarty, Kalika Press, Ltd., 25, D. L. Roy Street, Calcutta. 250 copies.

1121. Satish Chandra Sikidhar, (B.A., L.T.)—Quick-Method Anglo-Bengali Grammar. Part I. [Elementary English Grammar for class IV of all schools.] Pages 2+83 Published by the the author, Jail Road, Shillong. 1938. [25th June, 1938.] Double Crown 16mo 1st edition. 6 annas.

Kalachand Basak, Narayan Machine Press, Dacca. 1,250 copies.

1122. Sayeedur Rahman —Kohinoor Boys' Spelling Book. [An English primer for classes I and II.] Pages 1+42. Published by A. K. M. Mahboobur Rahman, Kishoreganj, Mymensingh. 1938. [25th June, 1938.] Double Crown 16mo. 1st edition. *Illustrated.* 2 annas.

Kalachand Basak, Narayan Machine Press, Dacca. 2,250 copies.

Bengali and English—Language—*concld.*

Educational—*concld.*

1123. Suresh Chandra Choudhury, (B.A.)—Beginner's English Grammar (Anglo-Bengali). [Elementary English Grammar for classes V and VI.] Pages 2+125. Published by Nihar Chandra Dhar, 25-2, Cornwallis Street, Calcutta. 1938. [25th July, 1938.] Double Crown 16mo. 1st edition.

Janardan Kar, Ramkumar Machine Press, 26 Cornwallis Street, Calcutta. 50 copies.

1124. Sreepada Mukherjee, (M.Sc.).—The Child's Easy Grammar (Second Series). [Intended for classes V and VI of high and middle English schools.] Pages 1+2+146. Published by N. C. Bose, 216, Cornwallis Street, Calcutta. [26th July, 1938.] Double Crown 16mo. 1st edition. 8 annas.

K. P. Ghosh, Rudra Printing Works, 66, Maniktala Street, Calcutta. 1,050 copies.

1125. Suresh Chandra Banerjee, (B.A.).—Middle English Grammar. [An elementary treatise on English grammar intended for classes V and VI of high and middle English schools.] Pages 1+2+108. Published by S. N. Bhattacharyya for Bhattacharyya & Sons, Ltd., 18-B, Shyamacharan De Street, Calcutta. [27th July, 1938.] Double Crown 16mo. 1st edition.

P. C. Ray, Sri Gouranga Press, 5, Chintamoni Das Lane, Calcutta. 100 copies.

1126. Taheruddin, A. M. (M. A.).—সহজ বাঙ্গালা রচনা ও অনুবাদ শিক্ষা—[Sahaj Bangala Rachana O Anuvad Siksha. A book on Bengali composition and translation for classes V and VI.] Pages 192+6. Published by Abdur Rahman Khan, 15, College Square, Calcutta. 1938. [24th July, 1938.] Double Crown 16mo. Revised edition. 12 annas.

Mihir Chandra Ghosh, New Saraswati Press, 25-3A, Sambhu Chatterjee Street, Calcutta. 1,100 copies.

Bengali and English—Miscellaneous.

1127. Abanindrakrishna Basu.—বাঙালীর সার্কাস—

[Bangalir Sarkas. Circuses managed by Bengalis. Deals with the origin, development and decline of exhibitions of acrobatic and other exercises, managed and manned by Bengalis and gives short accounts of equestrian, athletic, acrobatic and other feats of daring, skill and strength exhibited by different persons connected with the Bengali Circus.] Pages 16+260. Published by Saurendra Krishna Basu, Publicity Studio, 367, Upper Chitpur Road, Calcutta. [9th September, 1938.] Crown 8vo. 2nd edition. (Enlarged) *Illustrated.* Rupee 1-12 annas.

Rathindrakrishna Basu, Publicity Studio Press, 367, Upper Chitpur Road, Calcutta. 1,100 copies.

[1st edition noticed in entry No. 810 at page 77 of the Catalogue for the quarter ending September, 1936.]

1128. Bankura College Library Catalogue 1938. Pages 1+9+161. 1938. [23rd July 1938.] Double Crown 8vo. 1st edition. *Not for sale.*

B. K. Dass, Lakshmi Press, Bankura. 500 copies.

1129 General Council and State Faculty of Ayurvedic Medicine, Bengal (The). Rules and Regulations, 1938 Pages 1+92. Published by State Faculty of Ayurvedic Medicine, 3-1, Mangoe Lane, Calcutta. [19th September, 1938.] Royal 8vo. 1st edition. Rupee 1.

K. C. Chatterjee, Sakti Press, 27-3B, Hari Ghosh Street, Calcutta. 1,000 copies.

Bengali and Hindi—Religion.

1130. চাতক তুলসীদাস—

[Chatak Tulsidas. Tulsidas (on and representing himself as the *Chatak* bird). Contains a Bengali interpretation of a collection of 33 "dohas" of Tulsidas, the famous Hindi poet, in which he has depicted the supposed deep love of the Chatak for the cloud on which it is said solely to depend to quench its thirst.] Compiled by Prankisor Goswami, M. A., Vidyabhushan. Pages 2+30. Published by Amulya Kumar Maitra, Howrah Gaudiya Vaishnav Sammilani, 3, Nabin Banerji Lane, Howrah. [30th July, 1938.] Crown 8vo. 1st edition. 2 annas.

Ahibhusan Ghosh, Victoria Press, 21A, Mahendra Gossain Lane, Calcutta. 1,000 copies.

Bengali and Maithili—Poetry.

1131. কীর্তন পদাবলী—

[Kirttan Padavali. "Kirtan" songs. A collection of Kirtan songs and poems composed by different Vaishnava poets of the past with an introduction dealing with the history of Indian music from 1500 B.C., its distinctive features, its different styles, place of the music of Bengal (i.e., Kirtan) in Indian music, origin and development of Kirtan songs, their history, characteristics and different schools and allied topics.] Compiled by Sudhir Chandra Ray and Aparna Devi. Pages 4+104+434+50. Published by the printer, 25-2, Mohanbagan Row, Calcutta. 1345 sál or 1938-39 A D. [20th September, 1938.] 7″×5″. 1st edition. Rupees 3.

Prabodh Nan, Saniranjan Press, 25-2, Mohanbagan Row, Calcutta. 1,100 copies.

Bengali and Sanskrit—History (including Geography).

1132. Girishchandra Vedantatirtha.—ময়মনসিংহ-বিবরণ। প্রথম খণ্ড—

[Maymansinha-Vivaran. Pratham Khanda. An account of (the district of) Mymensingh. Part I. Deals briefly with the social life, religious beliefs, etc., with short accounts of some prominent men of eastern Mymensingh (i.e., the portion of the district lying to the east of the river Brahmaputra). Purports to be an introduction to the author's intended work of the same name] Pages 6+102. Published by Kshitish Chandra Kavyatirtha, Anusandhan Vidyalay, Gauripur, Mymensingh. [8th June, 1938.] Double Crown 16mo. 1st edition. 8 annas.

Bishnupada Chakravarti, Sahitya Bhavan Press, 27, Fariapukur Street, Calcutta. 500 copies

Bengali and Sanskrit—Medicine.

1133. *Kalikesav Ghosh, (Kaviraj)* —বসন্তরোগ ও প্রতিকার—

[Vasantarog O Pratikar Small-pox and cure. Attempts to trace the history of small-pox, and deals with its treatment according to the Ayurvedic system of medicine and some popular indigenous methods as well as allopathic and homoeopathic medicines. Also deals with preventive measures like vaccination] Pages 8+239. Published by the author, Katghar, Amanulla, Noakhali 1345 sál or 1938-39 A. D. [18th July, 1938] Double Crown 16mo 1st edition. Rupee 1.

Satyalal Karmakar, Narayan Press, Sandip, Noakhali. 1,000 copies.

Bengali and Sanskrit—Miscellaneous.

1134. Bholanath Pramanik, (Vánikantha).—শ্রীশ্রীশিব মঙ্গল বা তন্তু, তন্ত্র ও তন্তুবায় জাতির ইতিবৃত্ত—

[Sri Sri Sivamangal Va Tantu, Tantra O Tantuváya játir Itivritta. Welfare of Sri Sri Siva or the history of the thread, the loom and the weaver-caste. Purports to prove, quoting passages from ancient Indian Scriptures, that the weaver-caste were Brahmans in their origin. Advises the members of the caste to assert their position in society as the Brahmans.] Pages 16+104. Published by the printer, Krishnagar and Santipur, Nadia. 1344 sál or 1937-38 A. D. [16th August, 1938.] 1st edition. Crown 8vo. Rupee 1.

Kanailal Das, Bangaratna Machine Press, Krishnagar, Nadia. 1,000 copies.

1135. কামরত্ন বা বশীকরণ-তন্ত্র—

[Kamaratna Va Vasikaran-Tantra. The Jowel of Desire or Rituals relating to Subjugation. A work in Sanskrit attributed to Nagabhatta describing processes of bringing various classes of persons under one's control, warding off dangers, curing different diseases as also bites of snakes and various other poisonous animals, raising and laying ghosts, etc., by charms, spells and other occult means. Contains the original text of Nagabhatta with a Bengali translation.] Pages 4+129. Published by Kartik Chandra Dhar, Calcutta Town Library, 1, Garanhata Street, Calcutta. 1345 sál or 1938-39 A. D. [13th August, 1938.] Double Demy 16mo. 7th edition. (R.) Rupee 1-4 annas.

Rajkumar Ray, Dhar Printing Works, 327, Upper Chitpur Road, Calcutta. 2,200 copies

[Previous edition not traceable.]

1136. Muralimohan Goswami.—ব্রাহ্মণাদির ভক্ষ্যদ্রব্য নির্ণয়—

[Bráhmanádir Bhakshyadravya-nirnaya. Decision about what things are acceptable to Brahmans and others as food (when prepared by Sudras).] Pages 8. Published by the author, Pabna. 1345 sál or 1938-39 A. D. [15th August, 1938.] Double Crown 16 mo. 1st edition.

Prabhat Chandra Ray, Sri Gauranga Press, 5, Chintamani Das Lane, Calcutta. 250 copies.

1137. Surendra Nath Sen.—আর্য্যপ্রভা—

[Aryya-Prabha. The glory of the Aryyas. Contains a number of papers originally read at the weekly meetings of the Ram Krishna Samiti of Parsibagan, Calcutta, and subsequently revised and rewritten in parts, dealing with different topics connected with Hindu religion and culture. Published in connection with the Ram Krishna Centenary Celebrations.] Pages 40+662. Published by the author, 34, Sarkar Lane, Calcutta. 1938. [17th September, 1938.] Double Demy 16mo. 1st edition. Rupees 4-4 annas.

P. C. Ray, Sri Gouranga Press, 5, Chintamani Das Lane, Calcutta. 500 copies.

Bengali and Sanskrit—Philosophy.

1138. কাপিলাশ্রমীয় পাতঞ্জল যোগদর্শন—

[Kápilásramiya Pátanjal Yogadarsan. The Patanjal Yoga Philosphy of Kapilasram. The text of Yoga Philosophy of Patanjali with Vyása Bháshya and annotation on the same and a Bengali translation of the Bháshya. Also contains three appendices entitled "Sánkhyatattváloka," "Sánkhyiya Prakaranamálá" and "Bhásvati."] Compiled by Srimat Hariharananda Aranya. Edited by Srimad Dharmamegha Aranya and Rai Jajneshwar Ghosh Bahadur, M.A., Ph.D. Pages 18+13+732. Published by Bhupendra Lal Banerjee, Senate House, Calcutta. 1938. [2nd July, 1938.] Royal 8vo. Revised and enlarged edition. *Illustrated.* Rupees 5.

Nani Gopal Dutt, Emerald Printing Works, 15, D. L. Roy Street, Calcutta. 650 copies.

[1st edition noticed in entry No. 125 at page 109 of the Catalogue for the quarter ending September, 1911.]

Bengali and Sanskrit—Poetry.

1139. হংসদূত-

[Hansadut. Swan Messenger. A Bengali metrical translation of a well-known Sanskrit poem of that name by Rupa Goswami describing the sorrow of Radha due to her separation from Krishna occasioned by his leaving Brindaban for Mathura. Also contains the original text as an appendix. With illustrations by Purna Chandra Chakravarti.] Translated by Hirendra Narayan Mukherji. Pages 3+1+1+1+64+8. Published by Gobindapada Bhattacharyya on behalf of Gurudas Chatterji & Sons, 203-1-1, Cornwallis Street, Calcutta. 1345 sál or 1938-39 A. D. [15th August, 1938.] Double Crown 8vo. 2nd edition. *Illustrated.* (T.) Rupee 1.

Gobindapada Bhattacharyya, Bharatvarsha Printing Works, 203-1-1, Cornwallis Street, Calcutta. 1,000 copies.

[1st edition noticed in entry No. 747 at page 71 of the Catalogue for the quarter ending December 1936.]

Bengali and Sanskrit—Religion.

1140. ভক্তিরসামৃতসিন্ধুঃ, শ্রীশ্রী—

[Bhaktirasámritasindhuh Sri Sri. The honoured Ocean of the nectar of the sentiment of devotion. The original Sanskrit text by Rupa Goswami, a commentary in Sanskrit entitled "Sri Sri Durgamasangamani Tiká" by Jiba Goswami and a metrical Bengali explanation named "Sindhubindu Kanánuvádabhringára" by Binay Bhushan Sen Gupta, B.Sc., Siddhántavachaspati. A well-known treatise on the Vaishnavite cult of devotion.] Pages 40. Published by Kaviraj Upendra Krishna Das Gupta, Nityananda Aushadhalaya, Bankura. 1345 sál or 1938-39 A. D. [12th June, 1938.] 1st edition. Double Crown 8vo. 5 annas.

Bhuban Mohan Rakshit, Tara Press, Bankura. 1,050 copies.

1141. ভক্তি-সিদ্ধান্ত—

[Bhakti-Siddhanta. Tenets of (the cult of) Devotion. Contains quotation from the "Brihadbhágavatámrita by Sanatan Goswami, the well-known Vaishnava philosopher with Bengali translation.] Pages 29. Published by Upendra Nath Das Adhikary, South Calcutta Sri Gaudiya Math, 114A, Lansdowne Road, Calcutta. [7th September, 1938.] Double Crown 32mo. 3rd edition. 1 anna.

Upendra Nath Das Adhikary, Gaudiya Printing Works, 14-4, Kaliprasad Chakravartty Street, Calcutta. 1,000 copies.

[Previous editions not received.]

1142. গীতা—

[Gita. The Srimadbhagavat-Gita. Text of the Srimadbhagavat Gita with a metrical translation in Bengali.] Edited by Jyoti Brahma Yogadhyayi. Pages 1+2+218. Published by Jitendra Deb Dwivedi, 21, Telipara Road, Calcutta. [10th September, 1938.] Demy 16mo. 1st edition. (R.) 10 annas.

G. Mandal, Alexandra Printing Works, 27, College Street, Calcutta 2,200 copies.

1143. গুরু গীতা, শ্রীশ্রী—

[Gurugitá, Sri Sri The Gurugitá The lay in honour of the Guru, the Spiritual Preceptor. An old treatise exalting the position of the Guru with the process of worshipping him. Contains both the original Sanskrit text and Bengali translation.] Edited and translated by Surendranath Bhattacharyya, Vidyaratna. Pages 57. Published by Kartik Chandra Dhar, Calcutta Town Library, 1, Garanhata Street, Calcutta. 1345 sál or 1938-39 A.D. [8th August, 1938.] Double Crown 16mo. 4th edtion. 4 annas.

Rajkumar Ray, Dhar Printing Works, 327, Upper Chitpur Road, Calcutta. 2,200 copies.

[3rd edition noticed in entry No. 663 at page 58 of the Catalogue for the quarter ending December, 1935.]

1144. Jogananda, Swami.—শ্রীশ্রীচণ্ডীতত্ত্ব ও সাধন রহস্য। উত্তর খণ্ড—

[Sri Sri Chandi-Tattva O Sádhan-Rahasya. Uttar Khanda. The Truth of the Chandi (the portion known as Devimáhátmya of the Markandeya Purana) and the secret of spiritual engagement. Concluding part. Contains the text, a translation and an exposition of the Chandi. This part deals with Chapters V-XIII of the Chandi.] Pages 422+2+2. Published by Sevak Markanda, Garo Hills Yogasrama. 1345 sál or 1938-39 A.D. [12th June, 1938.] Double Crown 16mo. 1st edition. Rupees 2.

Dhirendra Chandra De, Udayan Press, Mymensingh. 1,000 copies.

[Previous parts not recieved.]

1145. Umes Chandra Kaulacharyya, (Vidyaratna).—বলিদান তত্ত্ব—

[Balidan-Tattva. Secrets of animal sacrifice. Adduces arguments in the form of a dialogue supporting animal sacrifice in religious worships.] Pages 111+4. Published by Joges Chandra Tantracharyya, Vidyarnava, Barangail, Kalagaria, Dacca. [26th July, 1938.] Double Crown 16mo. 1st edition. 8 annas.

Ramendra Kanta Bhattacharyya, Rama Press, 73, Sobhabazar Street, Calcutta. 1,000 copies.

1146. মহাভারতম্। দ্রোণপর্ব্ব। ত্রয়োদশ খণ্ডম্—

[Mahabharatam. Drona Parva. Trayodasa Khandam. The Mahabharata. The Drona Parva (Book VII) Part XIII. The original Sanskrit text of the Mahabharata with the Sanskrit commentary known as "Bharata-Bhava-Dipa" by Nilkantha and a Sanskrit commentary (entitled Bharata Kaumudi) and a Bengali translation by the editor. This part contains Chapters 151-161 of the Drona Parva.] Edited by Mahamahopadhyaya Haridasa Siddhantavagisa Bhattacharyya. Pages 1,537—1,664. Published by the editor, Siddhanta Vidyalaya, 41, Suri Lane, Calcutta 1345 sál or 1938-39 A.D. [2nd July, 1938.] Royal 8vo. 1st edition. (R.). Rupee 1-4 annas.

Hem Chandra Bhattacharyya, Siddhanta Press, 41, Suri Lane, Calcutta. 1,250 copies.

[Part XII noticed in entry No. 1154 at page 103 of the Catalogue for the quarter ending March 1937.]

1147. ———. Part XIV. [Contains Chapters 161-168 of the Drona Parva.] Pages 1665—1792. 1345 sál or 1938-39. A. D. [19th August 1938.] Royal 8vo. 1st edition. (R.) Rupee 1.

Hem Chandra Bhattacharyya, Siddhanta Press, 41, Suri Lane, Calcutta. 1,250 copies.

1148. ———. Part XV. [Contains Chapters 168-170 (concluding chapters) of the Drona Parva with indexes to the said Parva.] Pages 1793—1857+24. 1345 sál or 1938-39 A D [5th September, 1938.] Royal 8vo. 1st edition. (R.) Rupee 1-4 annas.

Hem Chandra Bhattacharyya, Siddhanta Press, 41, Suri Lane, Calcutta. 1,250 copies

1149. মনঃশিক্ষা—

[Manahsiksha. Teaching the Mind. A collection of verses popular among the Vaishnavas, all addressed to the mind, reminding it of its religious duties. Composed by one Premananda Das, an old Vaishnav poet with note by Santosh Kumar Mukherjee, B.A.] Pages 16+175. Published by the printer, Kurumgram, Birbhum. 1345 sál or 1938-39 A.D. [29th August, 1938.] Crown 8vo. 1st edition. 6 annas.

Haridas Majumder, Karunasindhu Press, Kurumgram, Birbhum. 500 copies.

1150. রামায়ণম্, বাল্মীকীয়ং, একচত্বারিংশ-খণ্ডম্—

[Ramayanam, Valmikiyam. Ekachatvarinsa-Khandam. The Ramayana of Valmiki. Part XLI. The text of the Gauḍiya (Bengal) recension of the Ramayana with different readings, edited by collation from a number of manuscripts together with the commentary of Lokanatha Chakravarti, notes culled from different commentaries and a Bengali translation. This part contains chapters 87—97 (concluding chapters) of the Sundara Kandah (Fifth Book) with table of the contents of the said Kanda.] Edited by Narendra Chandra Vedantatirtha, M.A., Bhattacharyya, Sankhyatirtha, Mimansatirtha, Tattvaratna, Sastri. Pages 16+4172—4257. Published by the printer, Metropolitan Printing and Publishing House, Ltd. 90, Lower Circular Road, Calcutta. June, 1938. [30th June, 1938.] Royal 8vo. 1st edition. (R.) Rupee 1.

Pulinbihari Sarkar, Metropolitan Printing and Publishing House, 90, Lower Circular Road, Calcutta. 1,050 copies.

[Part XL noticed in entry No. 774 at page 81 of the Catalogue for the quarter ending June, 1938.]

1151 Revatimohan Sen. - কীর্ত্তন মঙ্গল—

[Kirtban Mangal. Auspicious Kirtan songs. A collection of *kirtan* songs composed from time to time by the author.] Pages 1+5 -31. Published by Swami Kiranchand Darbes, Sri Sri Bijaykrishna Math, Benares. [27th June, 1938.] Double Crown 16mo. 1st edition.

Mahendra Nath Datta, Sree Saraswaty Press, Ltd., 1, Ramanath Majumdar Street, Calcutta. 500 copies.

1152. ऋग्वेद-संहिता। प्रथमं मण्डलम् प्रथमोंऽशः।—

[Rigveda-Samhitá. Prathamam Mandalam Prathamo'msah. The Rigveda Samhitá. 1st Mandala Part I. Contains the first four hymns (Suktas) of the first Mandala of the Rigveda, a commentary in Sanskrit and a Bengali translation of the same by the editor, with a short preface.] Edited by Banga Chandra Devasarma Bhattacharyya Dewan Bahadur, B.A., Vedasastri,. Pages 3+6+55. Published by Jitendra Chandra Bhattacharyya, B.A. Comilla. 1860 Sáka or 1938-39 A.D. [1st September, 1938.] Super Royal 8vo. 1st edition. Rupee 1-4 annas.

Sailendra Chandra Bhattacharyya, M.Sc., Economic Press, 25, Roybagan Street, Calcutta. 1,000 copies.

1153. সাধক-কণ্ঠমালা—

[Sádhak-Kanthamálá. Garland for the neck of the devotee. Contains religious songs and hymns for Vaishnava devotees together with some instructions regarding their daily rites.] Edited by Ramdas Babaji. Pages 10+386. Published by Uddhav Chandra Das, Navadwip, Nadia. [5th August, 1938.] Double Foolscap 16mo. 2nd edition. Rupee 1.

Nafar Chandra Sarkar, Bijay Press, 12, Khurut Road, Howrah.

[1st edition noticed in entry No. 670 at page 59 of the Catalogue for the quarter ending December, 1935.]

1154. সানুবাদ-বৈয়াসিক ন্যায়মালা। প্রথম খণ্ড—

[Sanuvada Vaiyasika Nyayamala. Prathama Khanda. The garland of topics set forth by Vyasa (in the Vedanta Sutras) with translation Part I. A well-known Vedanta treatise attributed to Bharatitirtha Muni with a translation and exposition in Bengali. This part deals with the First Book of the Vedanta Sutras of Badarayana also called Vyasa.] Translated by Pandit Ramchandra Sastri Sankhya Vedantatirtha. Pages 4+321. Published by Madhusudan Samajdwar, Darsan Chatuspathi, 8, Sitanath Road, Calcutta. 1345 sál or 1938-39 A.D. [25th July, 1938.] Double Crown 16mo. 1st edition.

Barendra Krishna Mukherjee, New Aryya Mission Press, 9, Sibnarayan Das Lane, Calcutta. 750 copies.

1155. শ্রীমদ্ভাগবতম্। ষষ্ঠ খণ্ডম্ –

[Srimadbhagavatam Shashtha Khandam. The Srimadbhagavat. Part VI. The original Sanskrit text of the Bhagavat Puran with the commentary known as "Siddhanta-pradipa " by Sukadeva, a Bengali translation by Binodbihari Kavya-Vyakarana-Sankhya-Vedantopanishattirtha and paraphrase in Bengali. This part contains chapters 29-33 (concluding chapters) of the 3rd Skandha (Book III) and chapters 1-8 of the 4th Skandha (Book IV).] Edited by Swami Dhananjayadasa Tarka-Tarka-Vyakaranatirtha and Nrisinhadas Basu. Pages 487—547+2+1—134. Published by Rameschandra Chakravarti, Chakravarti Chatterji & Co., Ltd., 15, College Square, Calcutta. 1345 sál or 1938-39 A.D. [2nd July, 1938.] Royal 8vo. 1st edition. (R.) Rupee 1-8 annas.

Ganganarayan Bhattacharyya, Tapasi Press, 30, Cornwallis Street, Calcutta. 1,000 copies

[Parts IV and V not received. Part III. noticed in entry No. 688 at page 70 of the Catalogue for the quarter ending December, 1937.]

Bengali and Sanskrit—Religion—*contd.*

1156. Suresh Chandra Devavarman.—জ্ঞানযোগ সার—

[Jnanayoga Sar. Essence of Jnanayoga (union with God through knowledge). Contains philosophical discussions on the relations between the individual soul and the supreme soul, means of attaining salvation, the true nature of the world, etc., with quotations from the Gita, the Bhagabata, Puran and the Upanishads.] Pages 125. Published by Jagadish Chandra Devabarman, Dayamayi Bhandar, Khaliphapatti, Sirajganj. 1345 sál or 1938-39 A.D. [17th July, 1938.] Double Crown 16mo. 1st edition. 12 annas.

Rabindranath Sarkar, Town Press, Sirajganj. 500 copies.

1157. যজুর্ব্বেদীয় আভ্যুদয়িক শ্রাদ্ধপদ্ধতি —

[Yajurvediya Abhyudayik Sráddha-paddhati. Process of performance of the *sradh* (obsequies) ceremoney, in connection with happy incidents as prescribed in the Yajurveda. Contains the direction and the mantras of the *Abhyudayik Sradh* ceremony prescribed by the Yajurveda, an explanation of the mantras in Bengali and diagrams showing how the articles are to be arranged at the time of performing the *Sradh.*] Pages 2 + 188. Compiled and edited by Prof. Hem Chandra Sen Sarma, M.A Published by Praphulla Kumar Sen Sarma, P. 61, Lansdowne Road Extension, Ballyganj, Calcutta. 1345 sál or 1938-39 A.D [8th September, 1938.] Double Crown 16mo. 1st edition. Rupee 1-2 annas.

Bimal Krishna Das, Metro Printing Works, 26, Talpukur Road, Calcutta 500 copies.

English and Hindi—Science (Mathematical).

Educational —

1158. प्रवेशिका रेखागणित । भाग १-४—

[Pravesika Rekhaganit. Parts I-IV. A Hindi rendering of Jadav Chandra Chakravarti, M.A's Matriculation geometry.] Translated by Jadav Chandra Chakravarti. Pages 2 + 3 + 412 + 4. Published by Atul Chandra Chakravarti, Sanyal & Co., 85, Upper Circular Road, Calcutta. 1938. [19th September, 1938.] Double Crown 16mo. 1st edition. (T.) *Illustrated.* Rupee 1-12 annas.

Jugal Charan Das, Bharatmihir Press, 85, Upper Circular Road, Calcutta. 2,000 copies.

English and Persian—Language.

Educational—

1159. Husain Ali, (Syed, B.A.).— A Key to Intermediate Persian Course. Part I. Prose for 1939 and 1940. Pages 1 + 184. Published by R. N. Auddy, 12, Wellington Street, Calcutta. [28th July, 1938.] Double Crown 16mo. 1st edition. Rupee 1-4 annas.

N. Mukharjee, Wellington Printing Works, 10, Haladhar Bardhan Lane, Calcutta. 2,000 copies.

English and Sanskrit—Language.

Educational—

1160. Calcutta University Matriculation Questions up-to-date on Sanskrit. [With revised regulations, syllabus and other useful information for examinees.] Pages 35. Published by Barin Bose, Readers' Corner, 5, Sankar Ghosh Lane, Calcutta. [27th August, 1938.] Double Crown 16mo. 1st edition. 2 annas.

J N. Bose, Shridhar Press, 104, Mechhuabazar Street, Calcutta. 3,300 copies.

English and Sanskrit Religion.

1161. Shrimad-Bhagavad Gita. [The text of the Gita with an English translation and a brief summary of each chapter of the book.] Edited by Bawa Jivan Singh. Pages 5 + 206. Published by Lt.-Col. B. J. Singh, "Laxmi Nivasa," Ranchi, 1938. [13th August, 1938.] Demy 8vo. 1st edition.

E. N. Kanga, Navroz Printing Works, 29-30, Ezra Street, Calcutta 1,000 copies.

1162. Siva-Mahimnah Stotram. [A hymn on the glory of Siva. The text of the well-known hymn attributed to a demi-god named Pushpadanta with paraphrase, an English translation and notes.] Edited by Swami Pavitrananda. Pages 2 + 87. Published by the editor, Advaita Ashrama, Mayavati, Almora, Himalayas. [18th July, 1938.] 5¼" × 4". 1st edition. (R.) 5 annas.

N. Mukherjee, B.A., Art Press, 20, British Indian Street, Calcutta. 2,100 copies

Hindi and Sanskrit—Miscellaneous.

1163. गांधीजी के नाम खुली चिट्ठी—

[Gandhiji ke nam Khuli Chitthi Open letter to Mr. Gandhi Purports to be a Hindi translation of an article from the periodical "Truth", containing an attack on Mr. Gandhi for his supposed anti-Hindu activities. The article was originally addressed to Mr Gandhi in the form of an open letter on the 19th April, 1933.] Pages 2 + 26 Published by Sudhansuranjan Sen, 91, Chowringhee, Calcutta [14th July, 1938.] Double Crown 16mo 1st edition. *For free distribution.*

S R. Sen, B.Sc, B.L., Truth Press, 1-6, Justice Dwarka Nath Road, Calcutta. 10,000 copies.

TRI-LINGUAL BOOKS.

Arabic, Bengali and Urdu—Religion.

1164. গজলে-দিল-পছন্দ—

[Gajale-dil pasand. Heart pleasing *Gazal* songs. Devotional *Gazal* songs.] Compiled by Muhammad Nejabot Ali. Pages 25. Published by the Compiler, Kishoreganj, Mymensingh. 1938. [15th July, 1938.] Foolscap 8vo. 4th edition. Revised and enlarged. 3 annas.

Nagendra Nath Bhattacharyya, Krishna Kali Press, Kishoreganj, Mymensingh 1,000 copies.

[3rd edition noticed in entry No. 782 at page 75 of the Catalogue for the quarter ending December, 1936.]

Assamese, English and Sanskrit—Language.

Educational—

1165. Harichandra Bhattacharyya, (B. A.).- সংস্কৃত ব্যাকরণ প্রভা—

[Sanskrita Vyakaran Prabha. An elementary Sanskrit grammar in Assamese.] Pages 8 + 480. Published by the author, Nazira, Assam [15th September, 1938] Double Crown 16mo. 2nd edition. Rupee 1-8 annas.

Jugal Charan Das, Bharatmihir Press, 85, Upper Circular Road, Calcutta. 2,000 copies.

Bengali, English and Hindi—Language.

1166. Surendra Mohan Dutta.—Hindusthani Teacher. [A treatise intended "to teach Hindusthani to non-Hindusthani and Bengali to non-Bengalees".] Pages 8 + 4 + 96. Published by the author, 20, College Street Market, Calcutta 1938. [22nd August, 1938.] Double Crown 16mo 3rd edition. 10 annas 6 pies.

Bankim Chandra Ghosh, Mahesh Press, 121B, Sitaram Ghosh Street, Calcutta. 1,000 copies.

[2nd edition noticed in entry No 943 at page 91 of the Catalogue for the quarter ending June, 1933.]

Bengali, English and Sanskrit—Law.

1167. হিন্দু স্ত্রীলোকগণের সম্পত্তিতে অধিকার বিষয়ক আইন—

[Hindu Strilokganer Sampattite Adhikar Vishayak Ain. Hindu Women's Rights to Property Act. Contains Act No. XVIII of 1917 as amended by Act No. XI of 1938, a Bengali translation and annotation of the same and some Sanskrit texts from Ancient Hindu Law Books with their Bengali translation.] Edited by Bonoyendra Prasad Bagchi, M.A., B.L., Advocate. Pages 69. Published by S. C. Roy, 157-B, Dharmatala Street, Calcutta. 1345 sál or 1938-39 A.D. [11th July 1938] Double Crown 16mo. 1st edition. Rupee 1.

Anilendra Nath Mitra, Narikeldanga Printing House, 23, Shashtitala Road, Calcutta. 4,000 copies.

Bengali, English and Sanskrit—Miscellaneous.

1168. Umakanta Hazari.—বৈদিক গবেষণা (দ্বিতীয় খণ্ড)—

[Vaidik Gaveshana (Dvitiya Khanda). Vedic Research Part II. This part contains a discussion about the original home of the Aryas, their culture and language and the introduction of writing in India.] Pages 248 + 13. Published by Dr. K. Hazari, M.B., Umabhaban, 11, Beadon Street, Calcutta [18th August, 1938.] Double Crown 16mo. 1st edition. Rupee 1-4 annas.

G. Mukherjee, Kamala Printing Works, 3, Kasi Mitter Ghat Street, Baghbazar, Calcutta. 500 copies.

[Part I noticed in entry No. 1573 at page 139 of the Catalogue for the quarter ending September, 1935.]

Educational—

1169. Calcutta University Questions, 1909-1938. I. A. and I. Sc. [With University regulations, syllabus and other useful information.] Pages 15 + 358 + 9 + 322 + 278 + 70 Published by N. C. Mukherjee, Sen, Roy, and Co., Ltd., 15, College Square, Calcutta. 1938. [10th August, 1938.] Double Crown 16mo. Reprint. Rupee 1-8 annas.

D. Mitra, Sen Press, Ltd., 6, Shibnarayan Das Lane, Calcutta. 3,050 copies.

1170. Calcutta University Questions, 1926-1938. Matriculation. [With University regulations, syllabus and other useful information for examinees.] Pages 16 + 274 + 24. Published by N. C. Mukherjee, for Sen, Roy & Co, Ltd, 15, College Square, Calcutta 1938. [3rd September, 1938.] Double Crown 16mo Reprint 8 annas.

D. Mitra, Sen Press, Ltd., 6, Shibnarayan Das Lane, Calcutta. 1,500 copies.

Bengali, English and Sanskrit—Poetry.

Educational—

1171. Kiratarjuniyam. Canto XI. [Text edited with notes and translation together with Mallinatha's Commentary.] Edited by Prof. Satyendra Nath Sen, M.A., Vidyavagish, Pages 22 + 161 + 7. Published by S. R. Sen, B.A., 17, Radhanath Bose Lane, Calcutta. [5th September, 1938.] Double Crown 16mo. 2nd edition. (R.) Rupee 1-8 annas.

K. C. Chatterjee, Sakti Press, 27-3B, Hari Ghose Street, Calcutta. 2,500 copies.

Hindi, Nepali and Newari—Religion.

1172. Mahaprajna Bhikshu.—বৌদ্ধ ভজন মালা—

[Bauddha Bhajan Mala. The garland of Bauddha Bhajan songs. Devotional songs.] Pages 42. Published by the author, Prajna Chaitya Maha Bihar, Tripai Danda, Kalimpong, Darjeeling. [15th September, 1938.] 6½"×8½" 1st edition. *For free distribution*

Mahaprajna Bhikshu, Prajna Chaitya Maha Bihar Press, Tripai, Kalimpong 500 copies

UNI-LINGUAL PERIODICALS.

Bengali Periodicals—Medicine.

1173. হোমিওপ্যাথিক দর্পণ—

[Homiopyathik Darpan. The Mirror of Homœopathy. 15th year. No. 2. A monthly journal devoted to Homœopathy.] Edited by Dr. N. Nandi, M.B. (Homœo.). Pages 21—39. Published by the printer, 172, Bowbazar Street, Calcutta. February, 1938. [24th June, 1938.] Double Crown 8vo. 1st edition. 2 annas

Dr. N. Nundie, Central Printing Works, 172, Bowbazar Street, Calcutta. 1,000 copies.

[Previous No. noticed in entry No. 813 at page 85 of the Catalogue for the quarter ending June, 1938.]

1174. ————. No 3. Pages 40—66. March, 1938. [8th July, 1938.] Double Crown 8vo. 1st edition. 2 annas.

Dr. N. Nundie, Central Printing Works, 172, Bowbazar Street, Calcutta 1,000 copies.

1175. ————. No. 4. Pages 67—98. April, 1938. [18th July, 1938.] Double Crown 8vo. 1st edition. 2 annas.

Dr. N. Nundie, Central Printing Works, 172, Bowbazar Street, Calcutta. 1,000 copies.

1176. ————. No. 5. Pages 99—126. May, 1938. [18th August, 1938.] Double Crown 8vo. 1st edition. 2 annas.

Dr. N. Nundie, Central Printing Works, 172, Bowbazar Street, Calcutta. 1,000 copies.

1177. ————. No. 6. Pages 127—157. June, 1938. [2nd September, 1938.] Double Crown 8vo. 1st edition. 2 annas.

Dr. N. Nundie, Central Printing Works, 172, Bowbazar Street, Calcutta. 1,000 copies.

Bengali Periodicals—Medicine—*contd.*

1178. হ্যানিম্যান—

[Hyánimyán. Hahnemann. 21st year. No. 2. A monthly journal devoted to Homœopathy.] Edited by Dr. Sarat Chandra Ghosh, M.D. Pages 65—128. Published by Prafulla Chandra Bhar, 165, Bowbazar Street, Calcutta. Ashadh, 1345 sál or June-July, 1938. [8th June, 1938.] Demy 8vo. 1st edition. 5 annas.

Matilal Sarkar, Nandi Printing Works, 227A, Rash Behari Avenue, Calcutta.

[Previous No. noticed in entry No. 816 at page 85 of the Catalogue for the quarter ending June, 1938.]

1179. ————. No. 3. Pages 129—192. Sravan, 1345 sál or July-August, 1938. [7th July, 1938.] Double Crown 8vo. 1st edition. 5 annas.

Matilal Sarkar, Nandi Printing Works, 227A, Rash Behari Avenue, Calcutta. 900 copies

1180. ————. No. 4. Pages 193—256. Bhadra, 1345 sál or August-September, 1938. [22nd August, 1938.] Double Crown 8vo. 1st edition. 5 annas.

Matilal Sarkar, Nandi Printing Works, 227A, Rash Behari Avenue, Calcutta. 900 copies.

1181. মাসিক হোমিওপ্যাথিক পত্রিকা—

[Masik Homiopyáthik Patriká. Monthly Homœopathic journal. 8th year No. 4. A monthly journal devoted to Homœopathy.] Edited by N. K. Majumdar. Pages 111—143. Published by the printer, 79, Clive Street, Calcutta. Sravan 1345 sál or July-August, 1938. [21st July, 1938.] Demy 8vo. 1st edition. 4 annas.

S. K. Mazumdar, Mazumdar Press, 143, Upper Chitpur Road, Calcutta. 500 copies.

[Previous No. noticed in entry No. 820 at page 85 of the Catalogue for the quarter ending June, 1938.]

1182. ————. No. 5. Pages 144—176. Bhadra, 1345 sál or August-September, 1938. [24th August, 1938.] Double Crown 8vo. 1st edition. 4 annas.

S. K. Mazumdar, Mazumdar Press, 143, Upper Chitpur Road, Calcutta. 500 copies.

1183. ————. No. 6. Pages 177—210. Asvin, 1345 sál or September-October, 1938. [20th September, 1938.] Double Crown 8vo. 1st edition. 4 annas.

S. K. Mazumdar, Mazumdar Press, 143, Upper Chitpur Road, Calcutta. 1,000 copies.

Bengali Periodicals—Medicine—*concld.*

1184. স্বাস্থ্য সমাচার—

[Svásthya Samáchár. News of Health. 26th year. No. 12. A monthly journal dealing with hygiene and medical treatment.] Edited by Dr. Kartik Chandra Bose, M.B. Pages 337—368. Published by the printer, 45, Amherst Street, Calcutta. Chaitra, 1344 sál or March-April, 1938. [13th June, 1938.] Double Crown 8vo. 1st edition. 3 annas.

Kartik Chandra Bose, Standard Drug Press, 45, Amherst Street, Calcutta. 1,000 copies.

[Previous No. noticed in entry No. at 823 page 86 of the Catalogue for the quarter ending June, 1938.]

1185. ————. 27th year. No. 1. Pages 1—32. Vaisakh, 1345 sál or April-May, 1938. [28th June, 1938.] Double Crown 8vo. 1st edition. 3 annas.

Kartik Chandra Bose, Standard Drug Press, 45, Amherst Street, Calcutta. 1,000 copies.

1186. ———— . No. 2. Pages 33—64. Jyaistha, 1345 sál or May-June, 1938. [12th July, 1938.] Double Crown 8vo. 1st edition. 3 annas.

Kartik Chandra Bose, Standard Drug Press' 45, Amherst Street, Calcutta. 1,000 copies.

1187. ————. No. 3. Pages 65—96. Ashaḍh, 1345 sál or June-July, 1938. [25th July, 1938.] Double Crown 8vo. 1st edition. 3 annas.

Kartik Chandra Bose, Standard Drug Press, 45, Amherst Street, Calcutta. 1,000 copies.

1188. ————. No. 4. Pages 97—128. Sravan, 1345 sál or July-August, 1938. [9th August, 1938.] Double Crown 8vo. 1st edition. 3 annas.

Kartik Chandra Bose, Standard Drug Press, 45, Amherst Street, Calcutta. 1,000 copies.

1189. ————. No. 5. Pages 129—160. Bhádra, 1345 sál or August-September, 1938. [24th August, 1938.] Double Crown 8vo. 1st edition. 3 annas.

Kartik Chandra Bose, Standard Drug Press, 45, Amherst Street, Calcutta. 1,000 copies.

Bengali Periodicals—Miscellaneous.

1190. অবন্তিকা—

[Avantika. Pertaining to Malwa. 4th year. No. 3. A monthly magazine dealing with miscellaneous subjects.] Edited by Prafulla Kumar Roy. Pages 15—54. Published by the printer, 4, Sakarinagar, Dacca. Ashaḍh, 1345 sál or June-July, 1938. [18th June, 1938.] Double Crown 8vo. 1st edition. *Illustrated.* 1 anna 6 pies.

Profulla Kumar Roy, Kashi Printing Works, 4, Sakarinagar, Dacca. 2,500 copies.

[Previous No. noticed in entry No. 829 at page 86 of the Catalogue for the quarter ending June, 1938.]

1191. ————. No. 4. Pages 15—53. Sravan, 1345 sál or July-August, 1938. [20th July, 1938.] Double Crown 8vo. 1st edition. *Illustrated.* 1 anna 6 pies.

Prafulla Kumar Roy, Kashi Printing Works, 4, Sakarinagar, Dacca. 2,500 copies

1192. ভারতাজির—

[Bhúratájir. India, the Courtyard of Paradise. Vol. II. No. 17. A weekly magazine dealing with miscellaneous subjects.] Edited by Sudhansuranjan Sen. Pages 261—276. Published by the printer, 1-6, Justice Dwaraka Nath Road, Calcutta. 18th May, 1938. [18th May, 1938.] Double Crown 8vo. 1st edition. 6 pies.

Sudhansuranjan Sen, Truth Press, 1-6, Justice Dwaraka Nath Road, Calcutta 400 copies.

[Previous No. noticed in entry No. 843 at page 87 of the Catalogue for the quarter ending June, 1938.]

1193. ————. No. 18 Pages 277—292 25th May, 1938. [26th May, 1938.] Double Crown 8vo. 1st edition. 6 pies.

Sudhansuranjan Sen, Truth Press, 1-6, Justice Dwaraka Nath Road, Calcutta. 300 copies

1194. ————. No. 19. Pages 293—308. 1st June, 1938. [1st June, 1938.] Double Crown 8vo. 1st edition. 6 pies.

Sudhansuranjan Sen, Truth Press, 1-6, Justice Dwaraka Nath Road, Calcutta. 300 copies.

1195. ————. No. 21. Pages 325—340. 15th June, 1938. [15th June, 1938.] Double Crown 8vo. 1st edition. 6 pies.

Sudhansuranjan Sen, Truth Press, 1-6, Justice Dwaraka Nath Road, Calcutta. 300 copies.

[No. 20 noticed in entry No. 844 at page 87 of the catalogue for the quarter ending June, 1938.]

Bengali Periodicals—Miscellaneous—contd.

1196. ভারতাজির ।

[Bharatajir. India, the Courtyard of Paradise. Vol. II. No. 22. A weekly magazine dealing with miscellaneous subjects.] Edited by Sudhansuranjan Sen. Pages 341—356. Published by the printer, 1-6, Justice Dwaraka Nath Road, Calcutta. 22nd June, 1938. [22nd June, 1938.] Double Crown 8vo. 1st edition. 6 pies.

Sudhansuranjan Sen, Truth Press, 1-6, Justice Dwaraka Nath Road, Calcutta. 300 copies.

1197. ————. No. 23. Pages 357—372. 29th June, 1938. [28th June, 1938.] Double Crown 8vo. 1st edition. 6 pies.

Sudhansuranjan Sen, Truth Press, 1-6, Justice Dwaraka Nath Road, Calcutta. 300 copies.

1198. ————. No. 24. Pages 373—388. 6th July, 1938. [5th July, 1938.] Double Crown 8vo. 1st edition. 6 pies.

Sudhansuranjan Sen, Truth Press, 1-6, Justice Dwaraka Nath Road, Calcutta. 300 copies.

1199. ————. No. 25. Pages 389—404. 13th July, 1938. [12th July, 1938.] Double Crown 8vo. 1st edition. 6 pies.

Sudhansuranjan Sen, Truth Press, 1-6, Justice Dwaraka Nath Road, Calcutta. 300 copies.

1200. ————. No. 26. Pages 405—420. 20th July, 1938. [20th July, 1938.] Double Crown 8vo. 1st edition. 6 pies.

Sudhansuranjan Sen, Truth Press, 1-6, Justice Dwaraka Nath Road, Calcutta. 300 copies.

1201. ————. No. 27. Pages 421—436. 27th July, 1938. [27th July, 1938.] Double Crown 8vo. 1st edition. 6 pies.

Sudhansuranjan Sen, Truth Press, 1-6, Justice Dwaraka Nath Road, Calcutta. 300 copies.

1202. ————. No. 28. Pages 437—452. 3rd August, 1938. [4th August, 1938.] Double Crown 8vo. 1st edition. 6 pies.

Sudhansuranjan Sen, Truth Press, 1-6, Justice Dwaraka Nath Road, Calcutta. 300 copies.

1203. ————. No. 29. Pages 453—468. 10th August, 1938. [12th August, 1938.] Double Crown 8vo. 1st edition. 6 pies.

Sudhansuranjan Sen, Truth Press, 1-6, Justice Dwaraka Nath Road, Calcutta. 300 copies.

Bengali Periodicals—Miscellaneous—contd.

1204. ভারতাজির ।

[Bharatajir. India, the Courtyard of Paradise. Vol. II. No. 30. A weekly magazine dealing with miscellaneous subjects.] Edited by Sudhansuranjan Sen, Pages 469—484. Published by the printer, 1-6, Justice Dwaraka Nath Road, Calcutta, 17th August, 1938. [17th August, 1938.] Double Crown 8vo. 1st edition. 6 pies.

Sudhansuranjan Sen, Truth Press, 1-6, Justice Dwaraka Nath Road, Calcutta. 300 copies.

1205. ————. No. 31. Pages 485—500. 24th August, 1938. [24th August, 1938.] Double Crown 8vo. 1st edition. 6 pies.

Sudhansuranjan Sen, Truth Press, 1-6, Justice Dwaraka Nath Road, Calcutta. 300 copies.

1206. ————. No. 32. Pages 501—516. 31st August, 1938. [1st September, 1938.] Double Crown 8vo. 1st edition. 6 pies.

Sudhansuranjan Sen, Truth Press, 1-6, Justice Dwaraka Nath Road, Calcutta. 300 copies.

1207. ————. No. 33. Pages 517—532. 7th September, 1938. [8th September, 1938.] Double Crown 8vo. 1st edition. 6 pies.

Sudhansuranjan Sen, Truth Press, 1-6, Justice Dwaraka Nath Road, Calcutta. 300 copies.

1208. ————. No. 34. Pages 533—548. 14th September, 1938. [15th September, 1938.] Double Crown 8vo. 1st edition. 6 pies.

Sudhansuranjan Sen, Truth Press, 1-6, Justice Dwaraka Nath Road, Calcutta. 300 copies.

1209. ভারতবর্ষ—

[Bharatvarsha India. 26th year. Part I. No. 2. A monthly magazine dealing with miscellaneous subjects.] Edited by Rai Jaladhar Sen Bahadur. Pages 169—336. Published by the printer, 203-1-1, Cornwallis Street, Calcutta. Sravan, 1345 sál or July-August, 1938. [18th July, 1938.] Double Crown 8vo. 1st edition. *Illustrated*. 8 annas.

Govindapada Bhattacharyya, Bharatvarsha Printing Works, 203-1-1, Cornwallis Street, Calcutta. 10,000 copies.

[Previous No noticed in entry No. 849 at page 88 of the Catalogue for the quarter ending June, 1938.]

1210. ————. No. 3. Pages 337—496. Bhadra, 1345 sál or August-September, 1938. [16th August, 1938.] Double Crown 8vo. 1st edition. *Illustrated*. 8 annas.

Govindapada Bhattacharyya, Bharatvarsha Printing Works, 203-1-1, Cornwallis Street, Calcutta 10,000 copies.

1211. ছায়াপথ—

[Chháyá Path. Milky Way. Vol. 1. No. 6. A monthly magazine dealing with miscellaneous subjects.] Edited by Arun Ghosh. Pages 229—266. Published by Kanak Kanti Chaudhuri, 17A, Fordyce Lane, Calcutta. March, 1938. [20th June, 1938.] Double Crown 8vo. 1st edition *Illustrated*. 3 annas.

Kalipada Nag, Nath Brothers' Printing Works, 6, Chlata Bagan Lane, Calcutta. 250 copies.

[Previous No noticed in entry No 851 at page 88 of the Catalogue for the quarter ending June, 1938.]

1212. ———— No. 7. Pages 267—304. April, 1938. [20th June, 1938.] Double Crown 8vo. 1st edition *Illustrated* 3 annas.

Kalipada Nag, Nath Brothers Printing Works, 6, Chalta Bagan Lane, Calcutta 250 copies

1213. দেশবন্ধু—

[Desbandhu. Friend of the Country 1st year. No. 10 A fortnightly magazine dealing with miscellaneous subjects.] Edited by Pritmidhan Roy Pages 111—126 Published by the printer, Kadamtala, Jalpaiguri. 16th Ashadh, 1345 sál [1st July, 1937.] Double Crown 8vo. 1st edition. 1 anna.

Sudhir Mohan Sarkar, Modern Printers Press, Kadamtola, Jalpaiguri 500 copies

[No 9 not received. No. 8 notied in entry No. 858 at page 88 of the Catalogue for the quarter ending June, 1938.]

1214. ———— No. 11 Pages 127—144 1st Sravan, 1345 sál [25th July, 1938.] Double Crown 8vo 1st edition. 1 anna

Sudhir Mohan Sarkar, Modern Printers Press, Kadamtala, Jalpaiguri. 500 copies

1215. ————. No. 12 Pages 145—160 15th Sravan, 1345 sál. [9th August, 1938.] Double Crown 8vo. 1st edition. 1 anna.

Sudhir Mohan Sarkar, Modern Printers Press, Kadamtola, Jalpaiguri 500 copies.

1216. ————. No. 13. Pages 161—176. 1st Bhadra, 1345 sál. [23rd August, 1938.] Double Crown 8vo. 1st edition. 1 anna.

Sudhir Mohan Sarkar, Modern Printers Press. Jalpaiguri. 500 copies.

1217. ————. No. 14. Pages 177—188. 15th Bhadra, 1345 sál. [5th September, 1938.] Double Crown 8vo. 1st edition. 1 anna.

Sudhir Mohan Sarkar, Modern Printers Press, Jalpaiguri. 500 copies.

1218. গন্ধ বণিক্—

[Gandha Vanik (Spice Merchant). Vol. XVIII. No. 7. A monthly magazine dealing with miscellaneous subjects.] Edited by Bijay Krishna Datta, B.L., Attorney-at-Law, and Nritya Gopal Rudra, Vedantaratna, M.A. Pages 207—246. Published by the printer, 67-2, Harrison Road, Calcutta. Sravan, 1345 sál or July-August, 1938. [19th July, 1938.] Double Crown 8vo. 1st edition. 3 annas.

Sadhandhan Nag, Nag Art Press, 67-2, Harrison Road, Calcutta 1,000 copies.

[No. 6 noticed in entry No, 861 at page 89 of the Catalogue for the quarter ending June, 1938.]

1219. ————. No. 8. Pages 247—278 + 24—25. Bhadra, 1345 sál or August-September, 1938 [17th August, 1938.] Double Crown 8vo. 1st edition 3 annas

Sadhandhan Nag, Nag Art Press, 67-2, Harrison Road, Calcutta. 1,000 copies.

1220 ———— No. 9 Pages 279—348. Asvin, 1345 sál or September-October, 1938. [25th September, 1938.] Double Crown 8vo. 1st edition *Illustrated*. 3 annas.

Sadhandhan Nag, Nag Art Press, 67-2, Harrison Road, Calcutta 1,000 copies.

1221. গৃহস্থ-মঙ্গল—

[Gribastha-Mangal Welfare of the House-holders 12th year No. 3. A monthly journal of the Palli-Mangal Samiti (Village Welfare Society) dealing with agriculture, trade, industry, hygiene, bread-problem and various other matters interesting to house-holders.] Edited by Gurudas Chattarji Pages 65—92. Published by Devidas Chatterjee. 25, Mirzapur Street, Calcutta. Ashadh, 1345 sál or June-July, 1938. [7th July, 1938.] Double Crown 8vo. 1st edition. 3 annas 6 pies

Probhas Chandra Ghosh, Sree Madhab Press, 31, Kailas Bose Street, Calcutta. 650 copies.

[Previous No noticed in entry No. 864 at page 89 of the Catalogue for the quarter ending June, 1938.]

1222 ————. No. 4. Pages 93—128 Sravan, 1345 sál or July-August, 1938. [6th August, 1938.] Double Crown 8vo. 1st edition. 3 annas 6 pies.

Probhas Chandra Ghosh, Sree Madhab Press, 31, Kailas Bose Street, Calcutta. 650 copies.

1223. ————. No. 5. Pages 129—162. Bhadra, 1345 sál or August-September, 1938 [5th September, 1938.] Double Crown 8vo. 1st edition. 3 annas 6 pies.

Probhas Chandra Ghosh, Sree Madhab Press, 31, Kailas Bose Street, Calcutta. 1,000 copies.

1224. জল ছবি—

[Jal Chhabi. Water-picture. 2nd year. No 4. A monthly magazine for children, dealing with miscellaneous subjects.] Edited by Radha Charan Chakravarti and Satya Charan Das. Pages 265—352. Published by S. C. Das, 27, College Street, Calcutta. Sravan, 1345 sál or July-August, 1938. [16th July, 1938.] Double Foolscap 8vo. 1st edition. *Illustrated*. 4 annas.

G. Mandal, Alexandra Printing Works, 27, College Street, Calcutta. 1,000 copies.

[Previous No. noticed in entry No. 867 at page 89 of the Catalogue for the quarter ending June, 1938.]

1225. ———. No. 5 Pages 353—440. Bhadra, 1345 sál or August-September, 1938. [19th August, 1938] Double Foolscap 8vo. 1st edition. *Illustrated*. 4 annas.

G. Mandal, Alexandra Printing Works, 27, College Street, Calcutta. 1,000 copies.

1226. — No. 6. Pages 441-552. Aswin, 1345 sál or September-October, 1938. [22nd September, 1938] Double Crown 8vo. 1st edition *Illustrated*. 4 annas.

G. Mandal, Alexandra Printing Works, 27, College Street, Calcutta. 1,000 copies.

1227. কচি-কথা—

[Kachi-Katha. Tender word 1st year No. 10. A monthly magazine for children dealing with miscellaneous subjects.] Edited by Niharranjan Sinha and Anil Kumar Chakravarti. Pages 147—162. Published by Anil Kumar Chakravarti, Krishnagar, Nadia. Ashadh, 1345 sál or June-July, 1938. [22nd July, 1938.] Double Foolscap 4to. 1st edition. *Illustrated*. 1 anna 6 pies.

Kishori Mohan Banerjee, Nadia Printing Works, Krishnagar, Nadia. 150 copies.

[Previous No. noticed in entry No 870 at page 89 of the Catalogue for the quarter ending June, 1938.]

1228 ———. No. 11. Pages 165—181. Sravan, 1345 sál or July-August, 1938. [15th July, 1938.] Double Crown 8vo. 1st edition. *Illustrated*. 1 anna 6 pies.

Kishori Mohan Banerjee, Nadia Printing Works, Krishnagar, Nadia. 180 copies.

1229. ———. No. 12. Pages 182—197 + 3. Bhadra, 1345 sál or August-September, 1938. [15th August, 1938.] Double Crown 8vo. 1st edition. *Illustrated*. 1 anna 6 pies.

Kishori Mohan Banerjee, Nadia Printing Works, Krishnagar, Nadia. 150 copies.

1230. কৈশোরক—

[Kaisorak. Adolescence. 2nd year. No. 4. A monthly magazine for children dealing with miscellaneous subjects.] Edited by Jogendra Nath Gupta. Pages 169—232. Published by the printer, P. 651A, Mahanirban Road, Calcutta. Sravan, 1345 sál or July-August, 1938. [21st July, 1938.] Double Crown 8vo. 1st edition. *Illustrated*. 4 annas.

Anil Basu, Indian Press, Ltd., 93A, Dharmatala Street, Calcutta 1,000 copies.

[Previous No. noticed in entry No. 874 at page 90 of the Catalogue for the quarter ending June, 1938.]

1231. ———. No. 5. Pages 225—280. Bhadra, 1345 sál or August-September, 1938. [22nd August, 1938.] Double Crown 8vo. 1st edition. *Illustrated*. 4 annas.

Anil Basu, Indian Press, Ltd., 93A, Dharamtala Street, Calcutta. 1,000 copies

1232 ——— No. 6. Pages 281—336. Asvin, 1345 sál or September-October, 1938. [19th September, 1938] Double Crown 8vo. 1st edition *Illustrated* 4 annas.

Anil Basu, India Press, Ltd., 93A, Dharamtala Street, Calcutta 1,000 copies

1233. কিশলয়—

[Kisalaya. Tender Foliage. 3rd year. Part I. No. 3. A monthly magazine dealing with miscellaneous subjects.] Edited by Ram Chandra Mukherjee. Pages 177—264. Published by the printer, 166, Bowbazar Street, Calcutta Ashadh, 1345 sál or June-July, 1938. [1st July, 1938.] Double Crown 8vo. 1st edition. *Illustrated*. 4 annas.

S. B. Dutta, Basumati Rotary Machine Press, 166, Bowbazar Street, Calcutta. 10,000 copies.

[Previous No. noticed in entry No. 877 at page 90 of the Catalogue for the quarter ending June, 1938.]

1234. ———. No. 4. Pages 265—350. Sravan, 1345 sál or July-August, 1938. [2nd August, 1938.] Double Crown 8vo. 1st edition. *Illustrated* 4 annas.

S. B. Datta, Basumati Rotary Press, 166, Bowbazar Street, Calcutta. 10,000 copies.

1235. ———. No. 5. Pages 351—438. Bhadra, 1345 sál or August-September, 1938. [1st September, 1938] Double Crown 8vo. 1st edition. *Illustrated*. 4 annas.

S. B. Datta, Basumati Rotary Press, 166, Bowbazar Street, Calcutta. 10,000 copies.

1236. কৃষি—

[Krishi. Agriculture. 5th year. No. 1. A monthly magazine dealing with agriculture, art and industry.] Edited by Jaharlal Biswas. Pages 1—4. Published by the printer, 2, Sasibhushan De Street, Calcutta. Vaisakh, 1345 sál or April-May, 1938. [1st July, 1938.] Double Crown 8vo. 1st edition. 2 annas.

Jaharlal Biswas, Unique Printing Works, 22, Fordyce Lane, Calcutta. 200 copies.

[Previous No. noticed in entry No. 878 at page 90 of the Catalogue for the quarter ending June, 1938.]

1237. ————. No. 2. Pages 5—8. Jyaishtha, 1345 sál or May-June, 1938. [1st August, 1938.] Double Crown 8vo. 1st edition. 2 annas.

Jaharlal Biswas, Unique Printing Works, 22, Fordyce Lane, Calcutta. 200 copies.

1238. ————. No. 3. Pages 9—12. Ashadh, 1345 sál or June-July, 1938. [1st August, 1938.] Double Crown 8vo. 1st edition. 2 annas.

Jaharlal Biswas, Unique Printing Works, 22, Fordyce Lane, Calcutta. 200 copies.

1239. ————. No. 4. Pages 13—16. Sravan, 1345 sál or July-August, 1938. [5th September, 1938.] Double Crown 8vo. 1st edition. 2 annas.

Jaharlal Biswas, Unique Printing Works, 22, Fordyce Lane, Calcutta. 200 copies.

1240. কৃষি-লক্ষ্মী—

[Krishi-Lakshmi. Goddess of Agriculture. 8th year. No. 3. A monthly magazine devoted to agriculture.] Edited by Amarnath Ray. Pages 121—180. Published by the editor, 25, Ramdhan Mitra Lane, Calcutta. Ashadh, 1345 sál or June-July, 1938. [25th June, 1938.] Double Crown 8vo. 1st edition. 3 annas.

Ramkrishna Bhattacharyya, Prabhu Press, 30, Cornwallis Street, Calcutta. 1,000 copies.

[Previous No. noticed in entry No. 880 at page 90 of the Catalogue for the quarter ending June, 1938.]

1241. ————. No. 4. Pages 181—240. Sravan, 1345 sál or July-August, 1938. [20th July, 1938.] Double Crown 8vo. 1st edition. 3 annas.

Ram Krishna Bhattacharyya, Prabhu Press, 30, Cornwallis Street, Calcutta. 1,000 copies.

1242. কৃষি-সম্পদ—

[Krishi-Sampad. Wealth of Agriculture. 29th year. No. 1. A monthly magazine devoted to agriculture.] Edited by Nishikanta Ghosh. Pages 1—32. Published by the printer, Dacca. Vaisakh, 1345 sál or April-May, 1938. [19th Ashadh, 1345 sál.] Double Crown 8vo. 1st edition. *Illustrated.* 4 annas.

N. K. Ghosh, Krishi Sampad Press, Dacca. 1,000 copies.

[28th year Nos. 7 to 12 not received. 29th year No. 6 noticed in entry No. 882 at page 90 of the Catalogue for the quarter ending June, 1938.]

1243. ————. No. 2. Pages 33—64. Jyaishtha, 1345 sál or May-June, 1938. [10th Sravan, 1345 sál.] Double Crown 8vo. 1st edition. 4 annas.

N. K. Ghosh, Krishi Sampad Press, Dacca. 1,000 copies.

1244. মাসিক বাংলার বাণী—

[Másik Banlár Vani. Monthly Voice of Bengal. 2nd year. No. 3. A monthly magazine dealing with miscellaneous subjects.] Edited by Haripada Sengupta, M.A. Pages 9—47. Published by the editor, 1, Rajár Deori, Dacca. Ashadh, 1345 sál or June-July, 1938. [11th July, 1938.] Double Crown 8vo. 1st edition. *Illustrated.* 4 annas.

Nityaranjan Sarkar, Ruplekha Press, Dacca. 250 copies.

[Previous issues not received.]

1245. মাসিক বসুমতী—

[Masik Basumati. Monthly Basumati (the Earth). 17th year. Part I. No. 3. A monthly magazine dealing with miscellaneous subjects.] Edited by Satis Chandra Mukherjee. Pages 357—540. Published by the printer, 166, Bowbazar Street, Calcutta. Ashadh, 1345 sál or June-July, 1938. [15th July, 1938.] Doule Crown 8vo. 1st edition. *Illustrated.* 8 annas.

Sasibhushan Datta, Basumati Rotary Press, 166, Bowbazar Street, Calcutta. 18,000 copies.

[Previous No. noticed in entry No. 885 at page 91 of the Catalogue for the quarter ending June, 1938.]

1246. ————. No. 4. Pages 541—716. Sravan, 1345 sál or July-August, 1938. [13th August, 1938.] Double Crown 8vo. 1st edition. *Illustrated.* 8 annas.

Sasibhushan Datta, Basumati Rotary Press, 166, Bowbazar Street, Calcutta. 18,000 copies.

1247. ————. No. 5. Pages 717—788. Bhadra, 1345 sál or August-September, 1938. [7th September, 1938.] Double Crown 8vo. 1st edition. *Illustrated.* 8 annas.

Sasibhushan Datta, Basumati Rotary Press, 166, Bowbazar Street, Calcutta. 18,000 copies.

1248. मयमनसिंहवासी—

[Mayamansinhavasi. Inhabitants of Mymensingh. 2nd year. No. 3. A monthly magazine dealing with miscellaneous subjects.] Edited by Hemendranath Datta. Pages 65—96. Published by the printer, 120-2, Upper Circular Road, Calcutta. Ashadh, 1345 sál or June-July, 1938. [18th July, 1938.] Double Crown 8vo. 1st edition. 4 annas.

Lakshminarayan Nath, Pravasi Press, 120-2, Upper Circular Road, Calcutta. 1,000 copies.

[Previous No. noticed in entry No. 887 at page 91 of the Catalogue for the quarter ending June, 1938.]

1249. ————. No. 4. Pages 97—128. Sravan, 1345 sál or August-September, 1938. [17th August, 1938.] Double Crown 8vo. 1st edition. 4 annas.

Lakshminarayan Nath, Pravasi Press, 120-2, Upper Circular Road, Calcutta. 1,000 copies.

1250. नटराज—

[Nataráj. God Siva. 2nd year. No. 3. A monthly magazine dealing with miscellaneous subjects.] Edited by Gaur Priya Das Gupta. Pages 1—64. Published by the printer, 58-1, Piyari Das Road, Dacca. Ashadh, 1345 sál or June-July, 1938. [15th August, 1938.] Double Crown 16mo. 1st edition. 1 anna.

Nityaranjan Sarkar, Ruplekha Press, 58-1, Piyari Das Road, Dacca. 2,550 copies.

[Previous No. noticed in entry No. 889 at page 91 of the Catalogue for the quarter ending June, 1938.]

1251. ————. No. 4. Pages 1—64. Sravan, 1345 sál or July-August, 1938. [2nd September, 1938.] Double Crown 16mo. 1st edition. 1 anna.

Nityaranjan Sarkar, Ruplekha Press, 58-1, Piyari Das Road, Dacca. 2,550 copies.

1252. नवद्वीप—

[Navadwip (a name). 5th year. No. 8. A monthly magazine dealing with miscellaneous subjects.] Edited by Gopendubhushan Sankhyatirtha. Pages 215—245. Published by the editor, Navadwip, Nadia. Ashadh, 1345 sál or June-July, 1938. [1st week of Ashadh, 1345 sál.] Double Foolscap 4to. 1st edition. 1 anna 6 pies.

Anil Kumar Goswami, Radha Press, Navadwip, Nadia. 500 copies.

[Previous No. noticed in entry No. 891 at page 91 of the Catalogue for the quarter ending June, 1938.]

1253. ————. No. 9. Pages 246—277. Sravan, 1345 sál or July-August, 1938. [3rd week of Sravan, 1345 sál.] Double Foolscap 8vo. 1st edition. 1 anna 6 pies.

Anil Kumar Gossami, Radha Press, Navadwip, Nadia. 500 copies.

1254. नीहारिका—

[Nihárika. Nebulæ. 1st year. No. 1. A quarterly magazine dealing with miscellaneous subjects.] Edited by Ajit Kumar Basu Mallik. Pages 1—112. Published by Sankar Prasad Sur, 11B, Ratan Neogi Lane, Calcutta. Ashadh, 1345 sál or June-July, 1938. [9th July, 1938.] Double Crown 8vo. 1st edition. *Illustrated.* 5 annas.

Prafullendu Datta, Damodar Printing Works, 106, Amherst Street, Calcutta. 500 copies.

1255. पल्ली-शिक्षक—

[Palli-Sikshak. The Village Teacher. 6th year. No. 4. A monthly organ of the teachers of primary schools.] Edited by Nirmal Chandra Sen Gupta, M.A., B.T. Pages 65 88. Published by the printer, Rajshahi. Vaisakh, 1345 sál or April-May, 1938. [27th July, 1938.] Double Crown 8vo. 1st edition. 2 annas.

S. N. Majumdar, Rajshahi Printing Works, Rajshahi. 900 copies.

[Previous No. noticed in entry No 893 at page 91 of the Catalogue for the quarter ending June, 1938.]

1256. ————. Nos 5 and 6 (together). Pages 89—128. Jyaishtha-Ashadh, 1938. [14th August, 1938.] Double Crown 8vo. 1st edition. 2 annas.

S. N. Majumdar, Rajshahi Printing Works, Rajshahi. 1,000 copies.

1257. पल्लीवाणी—

[Palli Váni. The Voice of the Village. 4th year. No. 11. A monthly magazine dealing with subjects interesting to villagers.] Edited by Hem Chandra Majumdar, M.A., B.L. Pages 425—464. Published by the printer, Rangpur Jyaishtha, 1345 sál or May-June, 1938. [30th June, 1938.] Double Crown 8vo. 1st edition. 4 annas.

K. M. Das, Saraswati Press, Rangpur. 650 copies.

[Previous No. noticed in entry No. 897 at page 92 of the Catalogue for the quarter ending June, 1938.]

1258. ————. No. 12. Pages 465 504 + 4. Ashadh, 1345 sál or June July, 1938. [28th July, 1938.] Double Crown 8vo. 1st edition. 4 annas.

K. M. Das, Saraswati Press, Rangpur. 650 copies.

1259. ————. 5th year. No 1. Pages 1—40. Sravan, 1345 sál or July-August, 1938. [30th August, 1938.] Double Crown 8vo. 1st edition. 4 annas.

K. M. Das, Saraswati Press, Rangpur. 650 copies.

1260. পরিচয়—

[Parichay. Acquaintance. 8th year. Part I. No. 1. A monthly magazine dealing with miscellaneous subjects.] Edited by Sudhindra Nath Datta. Pages 1 + 4—100. Published by Kunda Bhushan Bhaduri, 11, College Square, Calcutta. Sravan, 1345 sál or July-August, 1938. [16th July, 1938.] Double Crown 8vo. 1st edition. 8 annas.

Gobardhan Mandal, Alexandra Printing Works, 27, College Street, Calcutta. 1,000 copies.

[Previous No. noticed in entry No. 900 at page 92 of the Catalogue for the quarter ending June, 1938.]

1261. ————. No. 2. Pages 101—200. Bhadra, 1345 sál or August-September, 1938. [18th August, 1938.] Double Crown 8vo. 1st edition. 8 annas.

Gobardhan Mandal, Alexandra Printing Works, 27, College Street, Calcutta. 1,000 copies.

1262. ————. No. 3. Pages 201—300. Asvin, 1345 sál or September-October, 1938. [20th September, 1938.] Double Crown 8vo. 1st edition. 8 annas.

Gobardhan Mandal, Alexandra Printing Works, 27, College Street, Calcutta. 1,000 copies.

1263. পাঠশালা—

[Páthsálá. School. 1st year. No. II. A monthly magazine for children, dealing with miscellaneous subjects.] Edited by Narendra Dev. Pages 2 + 939—1034. Published by the printer, 30, Cornwallis Street, Calcutta. Sravan, 1345 sál or July-August, 1938. [12th July, 1938.] Double Crown 8vo. 1st edition. *Illustrated.* 5 annas.

Ram Krishna Bhattacharyya, Prabhu Press, 30, Cornwallis Street, Calcutta. 1,600 copies.

[Previous No. noticed in entry No. 903 at page 92 of the Catalogue for the quarter ending June, 1938.]

1264. ————. No. 12. Pages 1035—1128. Bhadra, 1345 sál or August-September, 1938. [12th August, 1938.] Double Crown 8vo. 1st edition. *Illustrated.* 5 annas.

Ram Krishna Bhattacharyya, Prabhu Press, 30, Cornwallis Street, Calcutta. 1,600 copies.

1265. ————. 2nd year. No. 1. Pages 1—87. Asvin, 1345 sál or September-October, 1938. [5th September, 1938.] Double Crown 8vo. 1st edition. *Illustrated.* 5 annas.

Ram Krishna Bhattacharyya, Prabhu Press, 30, Cornwallis Street, Calcutta. 2,500 copies.

1266. ————. No. 2. Pages 89—182. Kartik, 1345 sál or October-November, 1938. [21st September, 1938.] Double Crown 8vo. 1st edition. *Illustrated.* 5 annas.

Ram Krishna Bhattacharyya, Prabhu Press, 30, Cornwallis Street, Calcutta. 2,500 copies.

1267. প্রগতি—

[Pragati. Forward March. 1st year. No. 7. A fortnightly magazine dealing with miscellaneous subjects.] Edited by Susil Kumar Basu. Pages 16. Published by the printer, Panjiya Sarasvat Parishad, Jessore. 4th July 1938. [11th July, 1938.] Double Crown 4to. 1st edition. 1 anna.

Sunil Kumar Basu, Kalyani Press, " Srinivas," Jessore. 1,000 copies.

[Previous No. noticed in entry No. 906 at page 92 of the Catalogue for the quarter ending June, 1938.]

1268. ————. No. 8. Pages 1—16. 25th July, 1938. [25th July, 1938.] Double Crown 4to. 1st edition. 2 annas.

Sunil Kumar Basu, Kalyani Press, " Srinivas," Jessore. 1,000 copies.

1269. প্রবাহ—

[Pravaha. Flow. 1st year. No. 1. A monthly magazine dealing with miscellaneous subjects.] Edited by Anil Kumar Roy Sahityaratna. Pages 1—20. Published by the printer, Tangail, Mymensingh. Vaisakh, 1345 sál or April-May, 1938. [19th May, 1938.] Double Crown 8vo. 1st edition. 3 annas.

Suresh Chandra Chakravarti, Hahnemann Press, Tangail, Mymensingh. 200 copies.

1270. ————. No. 2. Pages 21—53 Jyaishtha, 1345 sál or May-June, 1938. [15th June, 1938.] Double Crown 8vo. 1st edition. 3 annas.

Suresh Chandra Chakravarti, Hahnemann Press, Tangail, Mymensingh. 100 copies.

1271. ————. No. 3. Pages 55—82 Ashadh, 1345 sál or June-July, 1938. [17th July 1938.] Double Crown 8vo. 1st edition. 3 annas.

Suresh Chandra Chakravarti, Hahnemann Press, Tangail, Mymensingh. 100 copies.

1272. প্রবাসী—

[Pravasi. Sojourner. Vol. XXXVIII. Part I. No. 4. A monthly magazine dealing with miscellaneous subjects.] Edited by Ramananda Chatterjee. Pages 463—608. Published by the printer, 120-2, Upper Circular Road, Calcutta. Sravan, 1345 sál or July-August, 1938. [16th July, 1938.] Double Crown 8vo. 1st edition. *Illustrated*. 8 annas.

Lakshmi Narayan Nath, Prabasi Press, 120-2, Upper Circular Road, Calcutta. 8,000 copies.

[Previous No. noticed in entry No. 909 at page 93 of the Catalogue for the quarter ending June, 1938.]

1273. ———. No. 5. Pages 609—756. Bhadra, 1345 sál or August-September 1938. [13th August, 1938.] Double Crown 8vo. 1st edition. *Illustrated*. 8 annas.

Lakshmi Narayan Nath, Prabasi Press, 120-2, Upper Circular Road, Calcutta. 8,000 copies.

1274. ———. No. 6. Pages 757—924 + 16. Asvin, 1345 sál or September-October, 1938. [5th September, 1938.] Double Crown 8vo. 1st edition. 8 annas.

Lakshminarayan Nath, Prabasi Press, 120-2, Upper Circular Road, Calcutta. 7,750 copies.

1275. ———. Part II. No. 1. Pages 1-196. Kartik, 1345 sál or October-November, 1938. [25th September, 1938.] Double Crown 8vo. 1st edition. *Illustrated*. 8 annas.

Lakshminarayan Nath, Prabasi Press, 120-2, Upper Circular Road, Calcutta. 7,500 copies.

1276. রাণী ভবানী স্কুল ম্যাগাজিন, সপ্তম শ্রেণী ("খ" শাখা)—

[Rani Bhavani Skul Myagajin. Saptam Sreni ("Kha" Sākhá). Rani Bhowani School Magazine (class VII, section "B"). 1st year. No. 1. A monthly organ of the students of class VII(B) of Rani Bhawani School dealing with miscellaneous subjects.] Edited by Haridhan Basu. Pages 8. Published by the editor, 8-A, Sibnarayan Das Lane, Calcutta. April, 1938. [21st June, 1938.] Demy 8vo. 1st edition.

Prafullendu Datta, Damodar Printing Works, 106, Amherst Street, Calcutta. 100 copies.

1277. রাণী ভবানী স্কুল ম্যাগাজিন, সপ্তম শ্রেণী—

[Rani Bhaváni Skul Myagajin Saptam Sreni. Rani Bhawani School Magazine class VII. 1st year. Nos. 2 and 3 (together). A monthly organ of the students of class VII of Rani Bhawani School, dealing with miscellaneous subjects.] Edited by Haridhan Basu. Pages 16. Published by the editor, 8-A, Sibnarayan Das Lane, Calcutta. [30th June, 1938.] Double Crown 16mo. 1st edition.

Prafullendu Datta, Damodar Printing Works, 106, Amherst Street, Calcutta. 100 copies.

1278. সাহিত্য-পরিষৎ-পত্রিকা—

[Sahitya-Parishat- Patrika. Journal of the Literary Association known as "Sahitya Parishat" Vol. 45. No. 1. A quarterly journal devoted to literary and historical researches..] Edited by Brajendra Nath Banerjee. Pages 1-64 + 24. Published by Ramkamal Sinha, 243-1, Upper Circular Road, Calcutta. 1345 sál or 1938 A. D. [5th August, 1938.] Double Crown 8vo. 1st edition. *Illustrated*.

Lahshmi Narayan Nath, Pravasi Press, 120-2, Upper Circular Road, Calcutta. 1,000 copies.

[Previous No. noticed in entry No. 912 at page 93 of the Catalogue for the quarter ending June, 1938.]

1279. ———. No. 2. Pages 65—128 + 2. 1345 sál or 1938-39 A.D. [15th September, 1938.] Double Crown 8vo. 1st edition.

Lakshmi Narayan Nath, Pravasi Press, 120-2, Upper Circular Road, Calcutta. 1,000 copies.

1280. সম্মিলনী-যশোহর—

[Sammilani Yasohar. Sammilani (School) Jessore. 7th year. No. 3. An organ of the Sammilani High English School, Jessore, dealing with miscellaneous subjects.] Edited by Gopal Chandra Ghosh. Pages 17-24. Published by the printer, Jessore. May-June, 1938. [11th July, 1938.] Double Crown 8vo. 1st edition. 1 anna.

Kumar Parakram Majumdar, Kalyani Press, Jessore. 600 copies.

[Previous No. noticed in entry No. 913 at page 93 of the Catalogue for the quarter ending June, 1938.]

1281. ———. No. 4. Pages 25—32. July-August, 1938. [5th August, 1938.] Double Crown 8vo. 1st edition. 2 annas.

Kumar Parakram Majumdar, Kalyani Press, Jessore. 600 copies.

1282. ———. No. 5. Pages 33—40. September-October, 1938. [13th September, 1938.] Double Crown 8vo. 1st edition. 2 annas.

Kumar Parakram Majumdar, Kalyani Press, Jessore. 600 copies.

1283. শান্তি— .

[Santi. Peace. 13th year. No. 3. A monthly magazine dealing with miscellaneous subjects.] Edited by Jogesh Chandra Das. Pages 89—128. Published by Tarak Chandra Das, Ruplal House, Dacca. Ashadh, 1345 sál or June-July, 1938. [29th June, 1938.] Double Crown 8vo. 1st edition. *Illustrated.* 3 annas.

Rajballabh Chakravarti, Radharani Press, Patuatuly, Dacca. 300 copies.

[Previous No. noticed in entry No. 918 at page 93 of the Catalogue for the quarter ending June, 1938.]

1284. ————. No. 4. Pages 129—170. Sravan, 1345 sál or July-August, 1938. [3rd August, 1938.] Double Crown 8vo. 1st edition. *Illustrated.* 3 annas.

Rajballabh Chakravarti, Radharani Press, Patuatuly, Dacca. 300 copies.

1285. সৌরভ—

[Saurabh. Fragrance. 25th Year. No. 8. A monthly magazine dealing with miscellaneous subjects.] Edited by Narendra Nath Majumdar. Pages 149—180. Published by the printer, Mymensingh. Jyaistha, 1345 sál or May-June, 1938. [4th July, 1938.] Double Crown 8vo. 1st edition. *Illustrated.* 4 annas.

N. Majumdar, Saurabh Press, Mymensingh. 1,000 copies.

[Previous No. noticed in entry No. 922 at page 94 of the Catalogue for the quarter ending June, 1938.]

1286. ————. No. 9. Pages 181—208. Ashadh, 1345 sál or June-July, 1938 [18th July, 1938.] Double Crown 8vo. 1st edition. *Illustrated.* 4 annas.

N. Majumdar, Saurabh Press, Mymensingh. 1,000 copies.

1287. শিশু-ভারতী—

[Sisu-Bharati. The Voice of the Children. No. 41. A monthly magazine dealing with miscellaneous subjects intended for children.] Edited by Jogendra Nath Gupta. Pages 3201-3280. Published by K. Mitra, India Press, Ltd., Allahabad. [3rd August, 1938.] Double Crown 8vo. 1st edition. *Illustrated.* 12 annas.

Anil Bose, India Press, Ltd., 93A, Dharmatala Street, Calcutta. 5,000 copies.

[Previous No. noticed in entry No. 923 at page 94 of the Catalogue for the quarter ending June, 1938.]

1288. ————. No. 42. Pages 3281—3360. [24th September, 1938.] Double Crown 8vo. 1st edition. *Illustrated.* 12 annas.

Anil Bose, India Press, Ltd., 93A, Dharamtala Street, Calcutta. 5,000 copies.

1289. শিশু-সাথী—

[Sisu-Sathi. Child's Companion. 17th year. No. 4. A monthly magazine for children, dealing with miscellaneous subjects.] Edited by Asutosh Dhar. Pages 145-200. Published by the printer, 5, College Square, Calcutta. Sravan, 1345 sál or July-August, 1938. [16th July, 1938.] Double Foolscap 8vo. 1st edition. *Illustrated.* 2 annas 6 pies.

A. Dhar, Sri Narasinha Press, 5, College Square, Calcutta. 5,000 copies.

[Previous No. noticed in entry No. 926 at page 94 of the Catalogue for the quarter ending June, 1938.]

1290. ————. No. 5. Pages 203-248. Bhadra, 1345 sál or August-September, 1938. [16th August, 1938.] Double Foolscap 8vo. 1st edition. *Illustrated.* 2 annas 6 pies.

A. Dhar, Sri Narasinha Press, 5, College Square, Calcutta. 5,000 copies.

1291. ————. No. 6. Pages 249-296. Aswin, 1345 sál or September-October, 1938. [15th September, 1938.] Double Foolscap 8vo. 1st edition. *Illustrated.* 2 annas 6 pies.

A. Dhar, Sri Narasinha Press, 5, College Square, Calcutta. 5,000 copies.

1292. বৈদিক ব্রাহ্মণ—

[Vaidik Brahman. Vedic Brahman. 1st year No. 2. A quarterly magazine dealing with miscellaneous subjects.] Edited by Birendra Nath Bhattacharyya. Pages 23—46. Published by the printer, 3-1, Sikdar Bagan Street, Calcutta. Sravan-Aswin, 1345 sál or July-October, 1938. [7th September, 1938.] Double Crown 8vo. 1st edition.

Madan Mohan Chakravarti, Vedanta Press, 3-1, Sikdar Bagan Street, Calcutta. 500 copies.

[No. 1 noticed in entry No. 930 at page 95 of the Catalogue for the quarter ending June, 1938.]

1293. বার্ষিক শিশু-সাথী—

[Varshik Sisu-Sathi. Annual Child's Companion. 13th year. A yearly magazine intended for children dealing with miscellaneous subjects.] Edited by Bhimapada Ghosh, M.A. Pages 3+272. Published by Brindaban Dhar and Sons, Ltd., 5, College Square, Calcutta. 1345 sál or 1938-39 A.D. [14th September, 1938.] Double Foolscap 8vo. 1st edition. *Illustrated.* Rupee 1-8 annas.

Prabhat Chandra Datta, Sri Narasinha Press, 5, College Square, Calcutta. 2,250 copies.

[Previous No. noticed in entry No. 813 at page 83 of the Catalogue for the quarter ending December, 1937.]

1294. যোগাযোগ—

[Yogayog. Opportunity. 1st year. No. 1. A weekly magazine dealing with miscellaneous subjects.] Edited by Hirendra Chandra Ray. Pages 1—32. Published by the printer, Alokapuri, Forashgunj Road, Dacca. 8th July, 1938. [19th August, 1938.] Double Crown 16mo. 1st edition. 1 anna.

Kalish Chandra De, Yogayog Press, Dacca. 1,250 copies.

1295. ————. No. 2. Pages 33—64. 15th July, 1938. [15th July, 1938.] Double Crown 16mo. 1st edition. 1 anna.

Kalish Chandra De, Yogayog Press, Dacca. 1,250 copies.

1296. ————. No. 3. Pages 65-96. 22nd July, 1938. [22nd July, 1938.] Double Crown 16mo. 1st edition. 1 anna.

Kalish Chandra De, Yogayog Press, Dacca. 1,267 copies.

1297. ————. No. 4. Page 97—128. 29th July, 1938. [29th July, 1938.] Double Crown 16mo. 1st edition. 1 anna.

Kalish Chandra De, Yogayog Press, Dacca. 1,270 copies.

1298. ————. No. 5. Pages 129—160. 5th August, 1938. [5th August, 1938.] Double Crown 16mo. 1st edition. 1 anna.

Kalish Chandra De, Yogayog Press, Dacca. 1,242 copies.

1299. ————. No. 6. Pages 161—192. 12th August, 1938. [12th August, 1938.] Double Crown 16mo. 1st edition. 1 anna.

Kalish Chandra De, Yogayog Press, Dacca. 1,250 copies.

1300. ————. No. 7. Pages 193—224. 19th August, 1938. [8th July, 1938.] Double Crown 16mo. 1st edition. 1 anna.

Kalish Chandra De, Yogayog Press, Dacca. 1,250 copies.

1301. ————. No. 8. Pages 225—256. 26th August, 1938. [26th August, 1938.] Double Crown 16mo. 1st edition. 1 anna.

Kalish Chandra De, Yogayog Press, Dacca. 1,250 copies.

1302. যুবক—

[Yuvak. Youth. 40th year. No. 1. A monthly magazine dealing with miscellaneous subjects.] Edited by Jogananda Bharati. Pages 8. Published by the editor, Santipur, Nadia. Vaisakh, 1345 sál or April-May, 1938. [8th July, 1938.] Double Crown 8vo. 1st edition. 1 anna 6 pies.

K. Brahmachari, Sree Bhagavat Press, Krishnagar, Nadia. 250 copies.

[Previous No. noticed in entry No. 936 at page 95 of the Catalogue for the quarter ending June, 1938.]

1303. ————. No. 2. Pages 9—16. Jyaistha, 1345 sál or May-June, 1938. [8th July, 1938.] Double Crown 8vo. 1st edition. 1 anna 6 pies.

K. Brahmachari, Sree Bhagavat Press, Krishnagar, Nadia. 250 copies.

Bengali Periodicals—Religion.

1304. তত্ত্ব বোধিনী-পত্রিকা—

[Tattva Bodhini Patrika. Journal for the Exposition of Truth. 92nd year. New Series. Nos. 10 and 11 (together). A monthly journal of Adi Brahmo Samaj dealing mainly with religion.] Edited by Premananda Sinha. Pages 135—158. Published by the Adi Brahmo Samaj, 55, Upper Chitpur Road, Calcutta. 1938. [17th July, 1938.] Double Foolscap 4to. 1st edition. 6 annas.

Kshitish Chandra Chatterjee, Star Printing Works, 30, Siva Narayan Das Lane, Calcutta. 150 copies.

Previous No. noticed in entry No. 940 at page 96 of the Catalogue for the quarter ending June, 1938.]

1305. ————. New Series. No. 12. Pages 159—174+4. Bhadra, 1345 sál or August-September, 1938. [11th August, 1938.] Double Foolscap 4to. 1st edition. 6 annas.

Kshitish Chandra Chatterjee, Star Printing Works, 30, Siva Narayan Das Lane, Calcutta. 200 copies.

1306. ————. 93rd year. New Series. No. 1. Pages 1—16. Aswin, 1345 sál or September-October, 1938. [18th September, 1938.] Double Foolscap 4to. 1st edition. 6 annas.

Kshitish Chandra Chatterjee, Star Printing Works, 55, Upper Chitpur Road, Calcutta. 200 copies.

Bengali Periodicals—Science (Natural and other).

1307. বিজ্ঞান-দীপ—

[Vijnan-Dip. Light of Knowledge. 1st year. No. 1. A monthly magazine dealing mainly with scientific subjects.] Edited by Makhanlal Chakravarti. Pages 1—11. Published by the Editor, Sridharpur Vijnan Mandir, Pabna. Vaisakh, 1345 sál or April-May, 1938. [27th May, 1938.] Double Crown 8vo. 1st edition. 1 anna.

Nalini Chandra Lahiri, Lahiri Press, Serajgunge, Pabna. 150 copies.

1308. ————. No. 2. Pages 12—23. Jyaishtha, 1345 sál or May-June, 1938. [27th June, 1938.] Double Crown 8vo. 1st edition. 1 anna.

Nalini Chandra Lahiri, Lahiri Press, Serajganj, Pabna. 150 copies.

1309. ————. No. 3. Pages 24—35. Ashadh, 1345 sál or June-July, 1938. [1st August, 1938.] Double Crown 8vo. 1st edition. 1 anna.

Nalini Chandra Lahiri, Lahiri Press, Serajganj, Pabna. 150 copies.

English Periodicals—History (including Geography).

1310. Indian Culture. Vol. V, No. 1. [Journal of the Indian Research Institute, dealing with Indian history and culture. Published quarterly.] Edited by Devadatta Ram Krishna Bhandarkar, M.A., Ph.D., F. R. A. S. B., Beni Madhab Barua, M.A., D. Litt. and Bimala Churn Law, M.A., B.L., Ph.D. Pages 3+1—133. Published by Satis Chandra Seal, M.A., B.L., Indian Research Institute, 170, Maniktala Street, Calcutta. July, 1938. [2nd August, 1938.] Royal 8vo. 1st edition.

P. Knight, Baptist Mission Press, 41A, Lower Circular Road, Calcutta. 600 copies.

[Previous issue noticed in entry No. 941 at page 96 of the Catalogue for the quarter ending June, 1938.]

1311. Indian Historical Quarterly, The. Vol. XII. No. 3. [A quarterly journal treating of Indian History, Literature, Religion, Philosophy, Folklore, Archaeology, Numismatics, Epigraphy, Geography, Ethnology, etc.] Edited by Narendra Nath Law. Pages 2+383—567+15—32. Published by the printer, 9, Panchanan Ghosh Lane, Calcutta. September, 1936. Super Royal 8vo. 1st edition. *Illustrated.* Rupees 8-12 annas yearly.

J. C. Sarkhel, Calcutta Oriental Press, 9, Panchanan Ghosh Lane, Calcutta.

[No. 2 noticed in entry No. 981 at page 94 of the Catalogue for the quarter ending September, 1936.]

English Periodicals—History (including Geography) —*concld.*

1312. Indian Historical Quarterly, The. Vol. XII. No. 4. [A quarterly journal treating of Folklore, Archaeology, Numismatics, Epigraphy, Geography, Ethnology, etc.] Edited by Narendra Nath Law. Pages 2+569—753. Published by the printer, 9, Panchanan Ghosh Lane, Calcutta. December, 1936. Super Royal 8vo. 1st edition. Rupees 8-12 annas.

J. C. Sarkhel, Calcutta Oriental Press, Ltd., 9, Panchanan Ghosh Lane, Calcutta.

1313. ————. Vol. XIII. No. 1. Pages 2+1—198. March, 1937. Super Royal 8vo. 1st edition. Rupees 8-12 annas yearly.

J. C. Sarkhel, Calcutta Oriental Press, Ltd., 9, Panchanan Ghosh Lane, Calcutta.

1314. ————. No. 2. [With Index and Contents of Vol. XII.] Pages 2+199—388+1—10+1 chart+10+9. June, 1937. Super Royal 8vo. 1st edition. Rupees 8-12 annas yearly.

J. C. Sarkhel, Calcutta Oriental Press, Ltd., 9, Panchanan Ghosh Lane, Calcutta.

1315. ————. No. 3. Pages 2+1+389—548+1—38. September, 1937. Super Royal 8vo. 1st edition. Rupees 8-12 annas yearly.

J. C. Sarkhel, Calcutta Oriental Press, Ltd., 9, Panchanan Ghosh Lane, Calcutta.

1316. ————. No. 4. Pages 2+549—748. December, 1937. Super Royal 8vo. 1st edition Rupees 8-12 annas yearly.

J. C. Sarkhel, Calcutta Oriental Press, Ltd., 9, Panchanan Ghosh Lane, Calcutta.

1317. ————. Vol. XIV. No. 1. Pages 2+1—199. March, 1938. Super Royal 8vo. 1st edition. Rupees 8-12 annas yearly.

J. C. Sarkhel, Calcutta Oriental Press, Ltd., 9, Panchanan Ghosh Lane, Calcutta.

1318. ————. No. 2. [Winternitz Memorial Volume, part I.] Pages 2+31+201—424. June, 1938. [7th September, 1938.] Super Royal 8vo. 1st edition. *Illustrated.* Rupees 8-12 annas yearly.

J. C. Sarkhel, Calcutta Oriental Press, Ltd., 9, Panchanan Ghosh Lane, Calcutta. 400 copies.

English Periodicals—Law.

1319. Calcutta Law Journal. Vol. LXVII. Nos. 4 and 5. [A fortnightly journal containing reviews, reports of cases, etc.] Edited by Asutosh Mukherji, M.A., B.L. and Ramendra M. Majumdar, M.Sc., B.L. Pages 13n—16n+143—223. Published by R. M. Majumdar, M.Sc., B.L., 8, Old Post Office Street, Calcutta. 28th February and 15th March, 1938. [8th June, 1938.] Royal 8vo. 1st edition. Rupees 2.

Bhutnath Sircar, Ananda Mohan Press, 88-1, Asutosh Mukherji Road, Calcutta. 1,500 copies.

[No. 3 noticed in entry No. 948 at page 96 of the Catalogue for the quarter ending June, 1938.]

1320. ———. No. 6. Pages 223—275. 30th March, 1938. [23rd June, 1938.] Royal 8vo. 1st edition. Rupee 1.

Bhutnath Sircar, Ananda Mohan Press, 88-1, Ashutosh Mukherji Road, Calcutta. 1,500 copies.

1321. ———. No. 7. Pages 17n 20n+275-337. 15th April, 1938. [2nd July, 1938.] Royal 8vo. 1st edition. Rupee 1.

Bhutnath Sircar, Ananda Mohan Press, 88-1, Ashutosh Mukherji Road, Calcutta. 1,500 copies.

1322. ———. Nos. 8-9. Pages 21n—34n + 337—429. 30th April and 15th May, 1938. [15th July, 1938.] Royal 8vo. 1st edition. Rupees 2.

Bhutnath Sircar, Ananda Mohan Press, 88-1, Asutosh Mukherji Road, Calcutta. 1,500 copies.

1323. ———. No 10. Pages 35n - 40n + 429—483. 30th May, 1938 [25th July, 1938.] Royal 8vo. 1st edition. Rupees 2.

Bhutnath Sircar, Ananda Mohan Press, 88-1, Ashutosh Mukherji Road, Calcutta. 1,500 copies.

1324. ———. No. 11. Pages 41n- 44n+483- 531. 15th June, 1938 [30th July, 1938.] Royal 8vo. 1st edition. Rupee 1.

Bhutnath Sircar, Ananda Mohan Press, 88-1, Asutosh Mukherji Road, Calcutta. 1,500 copies.

1325. ———. No. 12. Pages 45n 48n+531 - 586. 30th June, 1938. [10th August, 1938.] Royal 8vo. 1st edition. Rupee 1.

Bhutnath Sircar, Ananda Mohan Press, 88-1, Asutosh Mukherji Road, Calcutta. 1,500 copies.

1326. ———. Vol. LXVIII. No. 1. Pages 1n- 4n+1 49. 15th July, 1938. [10th August, 1938.] Royal 8vo. 1st edition. Rupee 1.

Bhutnath Sircar, Ananda Mohan Press, 88-1, Asutosh Mukherji Road, Calcutta. 1,500 copies.

English Periodicals—Law—*concld.*

1327. Calcutta Law Journal. Vol. LXVIII. No. 2. [A fortnightly journal containing reviews, reports of cases, etc.] Edited by Asutosh Mukherji, M.A., B.L., and Ramendra M. Majumdar, M.Sc., B.L. Pages 5n- 10n+49- 96. Published by R. M. Majumdar, M.Sc., B.L., 8, Old Post Office Street, Calcutta. 30th July, 1938. [28th August, 1938.] Royal 8vo. 1st edition. Rupee 1.

Bhutnath Sircar, Ananda Mohan Press, 88-1, Asutosh Mukherji Road, Calcutta. 1,500 copies.

1328 ———. No. 3. Pages 11n 14n+97—145. 15th August, 1938. [10th September, 1938.] Royal 8vo. 1st edition Rupee 1.

Bhutnath Sircar, Ananda Mohan Press, 88-1, Asutosh Mukherji Road, Calcutta. 1,500 copies.

1329. ——— Vol. LXV. (January to June, 1937.) [Contains index and table of cases, etc.] Pages 20+607 698+6. [10th September, 1938.] Royal 8vo. 1st edition. Rupee 1.

Bhutnath Sircar, Ananda Mohan Press, 88-1, Asutosh Mukherji Road, Calcutta. 1,500 copies.

English Periodicals—Medicine.

1330. Calcutta Homœopathic Medical College Magazine, The. Volume II No. 1 [A homœopathic journal published twice a year.] Edited by Dr. D. N Banerjee, M.D. (U.S.A.), L.M (Rot.). Pages 1+1 90. Published by Diwan Romesh Chand for the Calcutta Homœopathic Medical College, 265-266, Upper Circular Road, Calcutta. September, 1938. [21st September, 1938.] Double Crown 8vo. 1st edition. *Illustrated.* Rupee 1.

Madan Gopal Mitter, Lal Chand & Sons, 76, Lower Circular Road, Calcutta. 300 copies.

[Previous issues not received]

1331. Eastern Medical Bulletin, The. January, 1938. [A monthly homœopathic journal.] Edited by Dr. A. C. Chatterji, M.B. (Homœo.) Pages 1 - 32 Published by the printer, 172, Bowbazar Street, Calcutta. [20th August, 1938.] Double Crown 16mo. 1st edition. 6 annas.

S. C. Das, Central Printing Works, 172, Bowbazar Street, Calcutta. 1,000 copies.

[Issue for December, 1937, noticed in entry No. 957 at page 97 of the Catalogue for the quarter ending. June, 1938.]

1332. Eastern Medical Bulletin, The. February, 1938. [A monthly homœopathic journal.] Edited by Dr. A. C. Chatterji, M.B. (Homœo.) Pages 33—64. Published by the printer, 172, Bowbazar Street, Calcutta. [9th September, 1938.] Double Crown 16mo. 1st edition. 6 annas.

S. C. Das, Central Printing Works, 172, Bowbazar Street, Calcutta. 1,000 copies.

1333. ———. March, 1938. Pages 65—96. [15th September, 1938.] Double Crown 16mo. 1st edition. 6 annas.

S. C. Das, Central Printing Works, 172, Bowbazar Street, Calcutta. 1,000 copies.

1334. Hahnemannian Gleanings, The. Vol. IX. No. 5. [A monthly homœopathic journal.] Edited by Sarat Chandra Ghose, M.D. and S. K. Das, B.Sc., M.B. Pages 225—280. Published by Prafulla Chandra Bhar, Hahnemann Publishing Co., 165, Bowbazar Street, Calcutta. June, 1938. [22nd May, 1938.] Royal 8vo. 1st edition. 5 annas.

Matilal Sarkar, Nundy Printing Works, 227, Rash Behari Avenue Ballygunge, Calcutta. 800 copies.

[No. 4 noticed in entry No. 959 at page 97 of of the Catalogue for the quarter ending June, 1938.]

1335. ———. No. 6. Pages 281-336. July, 1938. [22nd June, 1938.] Royal 8vo. 1st edition. 5 annas.

Matilal Sarkar, Nundy Printing Works, 227, Rash Behari Avenue, Ballygunge, Calcutta. 800 copies.

1336. ———. No. 7. Pages 337—392. August, 1938. [23rd July, 1938.] Royal 8vo. 1st edition. 5 annas.

Matilal Sarkar, Nundy Printing Works, 227, Rash Behari Avenue, Ballygunge, Calcutta. 700 copies.

1337. Hahnemannians, The. Vol. I. No. VI. [A monthly homœopathic journal.] Edited by Dr. S. N. Sengupta, Dr. D. Mukherji, B.A. and Dr. S. N. Roy. Pages 247—303. Published by the printer, 79, Clive Street, Calcutta. June, 1938. [13th July, 1938.] Demy 8vo. 1st edition. *Illustrated.* Rupees 3 yearly.

M. Roy, Ramkumar Machine Press, 26, Cornwallis Street, Calcutta. 1,100 copies.

[No. V noticed in entry No. 962 at page 97 of the Catalogue for the quarter ending June, 1938.]

1338. Hahnemannians, The. Vol. I. No. VII. [A monthly homœopathic journal.] Edited by Dr. S. N. Sengupta, Dr. D. Mukherji, B.A. and Dr. S. N. Roy. Pages 305—364. Published by the printer, 79, Clive Street, Calcutta. July, 1938. [20th July, 1938.] Demy 8vo. 1st edition. *Illustrated.*

M. Roy, Ramkumar Machine Press, 26, Cornwallis Street, Calcutta. 1,100 copies.

1339. ———. No. VIII. Pages 2+365—415. August, 1938. [10th August, 1938.] Demy 8vo. 1st edition. *Illustrated.* Rupees 3 yearly.

M. Roy, Ramkumar Machine Press, 26, Cornwallis Street, Calcutta. 1,100 copies.

1340. ———. No. IX. Pages 4+417—467. September, 1938. [30th August, 1938.] Demy 8vo. 1st edition. *Illustrated.*

M. Roy, Ramkumar Machine Press, 26, Cornwallis Street, Calcutta. 1,100 copies.

1341. Health and Happiness. Vol. XXVI. No. 4. [A monthly magazine devoted to hygiene and medical Science.] Edited by Dr. Kartick Chandra Bose, M.B. Pages 89—112+1. Published by the printer, 45, Amherst Street, Calcutta. April, 1938. [10th June, 1938.] Double Crown 8vo. 1st edition. Rupees 2 yearly.

K. C. Bose, Standard Drug Press, 45, Amherst Street, Calcutta. 700 copies.

[No. 3 noticed in entry No. 963 at page 97 of the Catalogue for the quarter ending June, 1938.]

1342. ———. No. 5. Pages 113—136+1. May, 1938. [9th July, 1938.] Double Crown 8vo. 1st edition. Rupees 2 yearly.

K. C. Bose, Standard Drug Press, 45, Amherst Street, Calcutta. 700 copies.

1343. ———. No. 6. Pages 137—160+1. June, 1938. [21st July, 1938.] Double Crown 8vo. 1st edition. Rupees 2 yearly.

K. C. Bose, Standard Drug Press, 45, Amherst Street, Calcutta. 700 copies.

1344. ———. No. 7. Pages 161-185. July, 1938. [6th August, 1938.] Double Crown 8vo. 1st edition. Rupees 2 yearly.

K. C. Bose, Standard Drug Press, 45, Amherst Street, Calcutta. 700 copies.

1345. ———. No. 8. Pages 185—209. August, 1938. [19th August, 1938.] Double Crown 8vo. 1st edition. Rupees 2 yearly.

K. C. Bose, Standard Drug Press, 45, Amherst Street, Calcutta. 700 copies.

1346. Homœopathic Advance. Vol. V. No. 4. [A monthly magazine devoted to homœopathy.] Edited by Dr. N. Ghatak, B.A. Pages 145—192. Published by Dr. Ram Krishna Chatterjee, M. H. S., 124-1-1, Bowbazar Street, Calcutta. April, 1938. [28th May, 1938.] Demy 8vo. 1st edition. 6 annas.

Matilal Sarkar, Nundy Printing Works, 227A, Rash Behari Avenue, Ballygunge, Calcutta. 400 copies.

[No. 3 noticed in entry No. 964 at page 98 of the Catalogue for the quarter ending June, 1938.]

1347. ————. No. 5. Pages 193 240. May, 1938. [7th June, 1938.] Demy 8vo. 1st edition. 6 annas.

Matilal Sarkar, Nundy Printing Works, 227A, Rash Behari Avenue , Ballygunge, Calcutta 400 copies.

1348. ————. No. 6 Pages 241 - 288. June, 1938. [7th July, 1938] Demy 8vo. 1st edition. 6 annas.

Matilal Sarkar, Nundy Printing Works, 227A, Rash Behari Avenue, Ballygunge, Calcutta. 400 copies.

1349. ————. No. 7. Pages 289—336. July, 1938. Demy 8vo. 1st edition 6 annas.

Matilal Sarkar, Nundy Printing Works, 227A, Rash Behari Avenue, Calcutta. 400 copies.

1350. Homœopathic Director, The. Vol. XIX. No. 6. [A monthly homœopathic journal.] Edited by Dr. R. C. Ghose. Pages 81—96. Published by the editor, 42-10, Doctor Lane, Calcutta. June, 1938. [22nd August, 1938.] Royal 8vo. 1st edition. 7 annas.

K. M. Dey, Paris Art Press, 38-A, Scott Lane, Calcutta. 250 copies.

1351. Homœopathic Mirror, The. 14th year. No. 8. [A monthly homoeopathic journal.] Edited by Dr. N. Nundie. Pages 215 - 246. Published by the editor, 172, Bowbazar Street, Calcutta. February, 1938. [22nd June, 1938.] Royal 8vo. 1st edition. 2 annas.

Dr. N. Nundie, Central Printing Works, 172, Bowbazar Street, Calcutta. 1,000 copies.

[No. 7 noticed in entry No. 969 at page 98 of the Catalogue for the quarter ending June, 1938.]

1352. ————. No. 9. Pages 249 276. March, 1938. [9th July, 1938.] Royal 8vo. 1st edition. 2 annas.

Dr. N. Nundie, Central Printing Works, 172, Bowbazar Street, Calcutta. 1,000 copies.

1353. ————. No. 10. Pages 279-306. April, 1938. [20th July, 1938.] Royal 8vo. 1st edition. 2 annas.

Dr. N Nundie, Central Printing Works, 172, Bowbazar Street, Calcutta. 1,000 copies.

1354. ————. No. 11. Pages 307—334. May, 1938. [16th August, 1938.] Royal 8vo. 1st edition. 2 annas.

Dr. N Nundie, Central Printing Works, 172, Bowbazar Street, Calcutra. 1,000 copies.

1355 ————. No. 12 Pages 335—362. June, 1938. [1st September, 1938.] Royal 8vo. 1st edition. 2 annas.

Dr. N. Nundie, Central Printing Works, 172, Bowbazar Street, Calcutta. 1,000 copies.

1356. ————. 15th year. No. 1. Pages 1—28. July, 1938. [14th September, 1938.] Royal 8vo 1st edition. 2 annas.

Dr. N. Nundie, Central Printing Works, 172, Bowbazar Street, Calcutta 1,000 copies.

1357. Journal of the Association of Medical Women in India, The. Vol. XXVI. No. 3. [A quarterly journal intended for private circulation.] Edited by Dr. M. I. Neal. Pages 100. Published by the printer, 41A, Lower Circular Road, Calcutta, for the Association of Medical Women in India. August, 1938. [29th August, 1938] Royal 8vo. 1st edition.

P. Knight, Baptist Mission Press, 41A, Lower Circular Road, Calcutta. 400 copies.

[No. 2 noticed in entry No. 975 at page 99 of the Catalogue for the quarter ending June, 1938.]

1358. Leprosy in India. Vol. X. No. 3. [A record of the progress of anti-leprosy work in India with notes on methods used in other countries. Issued quarterly.] Edited by Dr. John Lowe. Pages 73—112. Published by the printer, 41A, Lower Circular Road, Calcutta. July, 1938. [11th July, 1938.] Royal 8vo. 1st edition.

P. Knight, Baptist Mission Press, 41A, Lower Circular Road, Calcutta. 700 copies.

[No. 2 noticed in entry No. 976 at page 99 of the Catalogue for the quarter ending June, 1938.]

1359. Modern Homœopath. Vol. I. No. 1. ["The journal of Indian Academy of Homœopathy" published monthly.] Edited by Dr. J. M. Mitter, B. A., M.D. (U.S.A.). Pages 1—20. Published by Dr. M. R. Kundoo, 190, Bowbazar Street, Calcutta. August, 1938. [31st August, 1938.] Demy 8vo. 1st edition. 2 annas.

Dr. M. R. Kundoo, Monoranjan Press, 243, Upper Circular Road, Calcutta. 500 copies.

1360. Transactions of the Medical College Re-union. Vol. I. No. 1. Ninth Session, 1937-38. [An annual journal containing "the proceedings of the Re-union, the scientific papers read during the session and reports of the various activities of the students"] Edited by P. Chatterjee, M.B., F.R.C.S. (Ed.) Pages 1 + 170. Published by Dr. P. K. Guha, Calcutta Medical College, Calcutta. [5th September, 1938.] Double Crown 8vo. 1st edition. *Illustrated.* Rupees 2.

K. C. Banerjee, Modern Art Press, 1-2, Durga Pituri Lane, Calcutta. 1,300 copies.

English Periodicals—Miscellaneous.

1361. Bengal Municipal Gazette. Vol. 4. Nos. 5 and 6. [A journal devoted to municipal matters.] Edited by Biren Roy. Pages 16. Published by the printer, 93-A, Dharmatala Street, Calcutta. May and June, 1938. [16th July, 1938.] Demy 4to. 1st edition.

Anil Bose, Indian Press, Ltd., 93-A, Dharmatala Street, Calcutta. 250 copies.

[No. 3 noticed in entry No. 978 at page 99 of the Catalogue for the quarter ending June, 1938.]

1362. ————. Nos. 7 and 8. Pages 23. July and August, 1938. [5th September, 1938.] Demy 4to. 1st edition.

Anil Bose, Indian Press, Ltd., 93-A, Dharmatala Street, Calcutta. 300 copies.

1363. Bihar and Orissa Teachers' Journal, The. Vol. X. No. 3. [The official organ of the Bihar and Orissa Secondary School Teachers' Association.] Edited by Bholanath Mukherji and Sukdeva Thakur. Pages 2+51. Published by B. N. Mukherji, Headmaster, Marwari Pathsala Bhagalpur. May-June, 1938. [19th July, 1938.] Royal 8vo. 1st edition.

D. P. Mitra, Elm Press, 63, Beadon Street, Calcutta. 300 copies.

[No. 2 noticed in entry No. 980 at page 99 of the Catalogue for the quarter ending June, 1938.]

1364. Calcutta Municipal Gazette, The. Vol. XXVIII. No. 6. [Official organ of the Calcutta Corporation, published weekly.] Edited by Amal Home. Pages 153—190. Published by the printer, 5, Surendranath Banerjee Road, Calcutta. 2nd July, 1938. [2nd July, 1938.] Foolscap Folio. 1st edition. *Illustrated.* 1 anna.

R. Maulik, Corporation Press, 5, Surendranath Banerjee Road, Calcutta. 2,000 copies.

[No. 5 noticed in entry No. 993 at page 100 of the Catalogue for the quarter ending June, 1938.]

1365. ————. No. 7. Pages 191-228. 9th July, 1938. [9th July, 1938.] Foolscap Folio. 1st edition. *Illustrated.* 1 anna.

R. Maulik, Corporation Press, 5, Surendranath Banerjee Road, Calcutta. 2,000 copies.

1366. ————. No. 8. Pages 8+229—266. 16th July, 1938. [16th July, 1938.] Foolscap Folio. 1st edition. 1 anna.

R. Maulik, Corporation Press, 5, Surendranath Banerjee Road, Calcutta. 2,000 copies.

1367. ————. No. 9. Pages 4+267—302. 23rd July, 1938. [25th July, 1938.] Foolscap Folio. 1st edition. *Illustrated.* 1 anna.

R. Maulik, Corporation Press, 5, Surendranath Banerjee Road, Calcutta. 2,000 copies.

1368. ————. No. 10. Pages 305—342. 30th July, 1938. [30th July, 1938.] Foolscap Folio. 1st edition. *Illustrated.* 1 anna.

R. Maulik, Corporation Press, 5, Surendranath Banerjee Road, Calcutta. 2,000 copies.

1369. ————. No. 11. Pages 343—378. 6th August, 1938. [8th August, 1938.] Foolscap Folio. 1st edition. *Illustrated.* 1 anna.

R. Maulik, Corporation Press, 5, Surendranath Banerjee Road, Calcutta. 2,000 copies.

1370. Calcutta Municipal Gazette, The. Vol. XXVIII. No. 12. [Official organ of the Calcutta Corporation, published weekly.] Edited by Amal Home. Pages 379 - 418. Published by the printer, 5, Surendranath Banerjee Road, Calcutta. 13th August, 1938. [13th August, 1938.] Foolscap Folio. 1st edition. *Illustrated.* 1 anna.

R. Maulik, Corporation Press, 5, Surendranath Banerjee Road, Calcutta. 2,000 copies.

1371. ———. No. 13. Pages 419-458. 20th August, 1938. [20th August, 1938.] Foolscap Folio. 1st edition. *Illustrated.* 1 anna.

R. Maulik, Corporation Press, 5, Surendranath Banerjee Road, Calcutta. 2,000 copies.

1372. ———. No. 14. Pages 459-498. 27th August, 1938. [29th August, 1938.] Foolscap Folio. 1st edition. *Illustrated.* 1 anna.

R. Maulik, Corporation Press, 5, Surendranath Banerjee Road, Calcutta. 2,000 copies.

1373. ———. No. 15. Pages 499-538. 3rd September, 1938. [3rd September, 1938.] Foolscap Folio. 1st edition. *Illustrated.* 1 anna.

R. Maulik, Corporation Press, 5, Surendranath Banerjee Road, Calcutta. 2,000 copies.

1374. ———. No. 16. Pages 539-578. 10th September, 1938. [10th September, 1938.] Foolscap Folio. 1st edition. *Illustrated.* 1 anna.

R. Maulik, Corporation Press, 5, Surendranath Banerjee Road, Calcutta. 2,000 copies.

1375. ———. No. 17. Pages 580—618. 17th September, 1938. [17th September, 1938.] Foolscap Folio. 1st edition. 1 anna.

R. Maulik, Corporation Press, 5, Surendranath Banerjee Road, Calcutta. 2,000 copies.

1376. ———. No. 18. Pages 6+619—662. 24th September, 1938. [26th September, 1938.] Foolscap Folio. 1st edition. *Illustrated.* 1 anna.

R. Maulik, Corporation Press, 5, Surendranath Banerjee Road, Calcutta. 2,000 copies.

1377. Calcutta Scottish Regimental Chronicle, The. Vol. V. No. 2. [A quarterly journal of the Calcutta Scottish Auxiliary Force, India, dealing with miscellaneous subjects.] Edited by F. Combie. Pages 18. Published by the Calcutta Scottish Club, 84, Chowringhee, Calcutta. July, 1938. [21st July, 1938.] 9⅞" × 7½". 1st edition. *Illustrated.* Rupee 1-4 annas.

W. Newman & Co., Ltd., Newman's Printing Press, 21, Meredith Street, Calcutta. 500 copies.

[No. 1 noticed in entry No. 994 at page 100 of the Catalogue for the quarter ending June, 1938.]

1378. Commercial Gazette. Vol. XXII. No. 15. [A weekly journal of Commerce, Industry and Finance.] Edited by K. Ghosh. Pages 421-448. Published by the printer, 2, Royal Exchange Place, Calcutta. 21st April, 1938. [21st April, 1938.] Double Crown 4to. 1st edition. 8 annas.

P. Ghose, Commercial Gazette Press, 6, Parsibagan Lane, Calcutta. 5,000 copies.

[No. 14 noticed in entry No. 1004 at page 101 of the Catalogue for the quarter ending June, 1938.]

1379. ———. No. 16. Pages 449—476. 28th April, 1938. [28th April, 1938.] Double Crown 4to. 1st edition. 8 annas.

P. Ghose, Commercial Gazette Press, 6, Parsibagan Lane, Calcutta. 5,000 copies.

1380. ———. No. 17. Pages 477-504. 5th May, 1938. [5th May, 1938.] Double Crown 4to. 1st edition. 8 annas.

P. Ghose, Commercial Gazette Press, 6, Parsibagan Lane, Calcutta. 5,000 copies.

1381. ———. No. 18. Pages 505—532. 12th May, 1938. [12th May, 1938.] Double Crown 4to. 1st edition. 8 annas.

P. Ghose, Commercial Gazette Press, 6, Parsibagan Lane, Calcutta. 5,000 copies.

1382. ———. No. 20. Pages 561-588. 26th May, 1938. [26th May, 1938.] Double Crown 4to. 1st edition. 8 annas.

P. Ghose, Commercial Gazette Press, 6, Parsibagan Lane, Calcutta. 5,000 copies.

[No. 19 not received.]

English Periodicals—Miscellaneous—*contd.*

1383. East Indian Railway Stores Weekly Bulletin. Vol. 11. No. 26. Edited by J. A. Bell. Pages 20. Published by J. A. Bell, General Manager, East Indian Railway, Calcutta. 2nd July, 1938. [2nd July, 1938.] Royal 8vo. 1st edition. 4 annas.

W. H. G. McKenzie, East Indian Railway Press, Calcutta. 466 copies.

[No. 25 noticed in entry No. 1018 at page 101 of the Catalogue for the quarter ending June, 1938.]

1384. ————. No. 27. Pages 23. 9th July, 1938. [9th July, 1938.] Royal 8vo. 1st edition. 4 annas.

W. H. G. McKenzie, East Indian Railway Press, Calcutta. 468 copies.

1385. ————. No. 28. Pages 24. 16th July, 1938. [16th July, 1938.] Royal 8vo. 1st edition. 4 annas.

W. H. G. McKenzie, East Indian Railway Press, Calcutta. 470 copies.

1386. ————. No. 29. Pages 27. 23rd July, 1938. [23rd July, 1938.] Royal 8vo. 1st edition. 4 annas.

W. H. G. McKenzie, East Indian Railway Press, Calcutta. 470 copies.

1387. ————. No. 30. Pages 23. 30th July, 1938. [30th July, 1938.] Royal 8vo. 1st edition. 4 annas.

W. H. G. McKenzie, East Indian Railway Press, Calcutta. 472 copies.

1388. ————. No. 31. Pages 23. 6th August, 1938. [6th August, 1938.] Royal 8vo. 1st edition. 4 annas.

W. H. G. McKenzie, East Indian Railway Press, Calcutta. 479 copies.

1389. ————. No. 32. Pages 15. 13th August, 1938. [13th August, 1938.] Royal 8vo. 1st edition. 4 annas.

W. H. G. McKenzie, East Indian Railway Press, Calcutta. 481 copies.

1390. ————. No. 33. Pages 15. 20th August, 1938. [20th August, 1938.] Royal 8vo. 1st edition. 4 annas.

W. H. G. McKenzie, East Indian Railway Press, Calcutta. 481 copies.

English Periodicals—Miscellaneous—*contd.*

1391. East Indian Railway Stores Weekly Bulletin. Vol. 11. No. 34. Edited by J. A. Bell. Pages 22. Published by J. A. Bell, General Manager, East Indian Railway, Calcutta. 27th August, 1938. [27th August, 1938.] Royal 8vo. 1st edition. 4 annas.

W. H. G. McKenzie, East Indian Railway Press, Calcutta. 480 copies.

1392. ————. No. 35. Pages 23. 3rd September, 1938. [3rd September, 1938.] Royal 8vo. 1st edition. 4 annas.

W. H. G. McKenzie, East Indian Railway Press, Calcutta. 481 copies.

1393. ————. No. 36. Pages 22. 10th September, 1938. [10th September, 1938.] Royal 8vo. 1st edition. 4 annas.

W. H. G. McKenzie, East Indian Railway Press, Calcutta. 482 copies.

1394. ————. No. 37. Pages 22. 17th September, 1938. [17th September, 1938.] Royal 8vo 1st edition. 4 annas

W. H. G. McKenzie, East Indian Railway Press, Calcutta. 483 copies.

1395. East Indian Railway Supplement to the Indian State Railways Magazine. Vol. XI. No. 5. [A monthly magazine dealing with miscellaneous subjects and issued free to all employees of the East Indian Railway who are subscribers to the Indian State Railways Magazine.] Edited by P. Reay Young. Pages 20. Published by P. Reay Young, Publicity Officer, East Indian Railway, Calcutta. July, 1938. [11th July, 1938.] Medium 4to. 1st edition. *Illustrated.*

W. H. G. McKenzie, East Indian Railway Press, Calcutta. 400 copies.

[No. 4 noticed in entry No. 1022 at page 102 of the Catalogue for the quarter ending June, 1938.]

1396. ————. No. 6. Pages 20. August, 1938. [10th August, 1938.] Medium 4to. 1st edition. *Illustrated.*

W. H. G. McKenzie, East Indian Railway Press, Calcutta. 400 copies.

English Periodicals—Miscellaneous—*contd.*

1397. Filmland. Vol. IX. No. 376. [A weekly magazine dealing with cinema matters.] Edited by S. B. Ghose. Pages 24. Published by the printer, 31, Ashutosh Mukherji Road, Calcutta. 7th May, 1938. [7th May, 1938.] Demy 4to. 1st edition. *Illustrated.* 2 annas.

S. N. Das Bera, Southern Press, 7-1-C, Russa Road, Calcutta. 2,000 copies.

[No. 375 noticed in entry No. 1034 at page 102 of the Catalogue for the quarter ending June, 1938.]

1398. ———. No. 377. Pages 24. 14th May, 1938. [14th May, 1938.] Demy 4to. 1st edition. *Illustrated.* 2 annas.

S. N. Das Bera, Southern Press, 7-1-C, Russa Road, Calcutta. 2,000 copies.

1399. ———. No. 378. Pages 24. 21st May, 1938. [21st May, 1938.] Demy 4to. 1st edition. *Illustrated.* 2 annas.

S. N. Das Bera, Southern Press, 7-1-C, Russa Road, Calcutta. 2,000 copies.

1400. ———. No. 379. Pages 24. 28th May, 1938. [28th May, 1938.] Demy 4to. 1st edition. *Illustrated.* 2 annas.

S. N. Das Bera, Southern Press, 7-1-C, Russa Road, Kalighat, Calcutta. 2,000 copies.

1401. ———. No. 380. Pages 24. 4th June, 1938. [4th June, 1938.] Demy 4to. 1st edition. *Illustrated.* 2 annas.

S. N. Das Bera, Southern Press, 7-1-C, Russa Road, Kalighat, Calcutta. 2,000 copies.

1402. ———. No. 381. Pages 24. 11th June, 1938. [11th June, 1938.] Demy 4to. 1st edition. *Illustrated.* 2 annas.

S. N. Das Bera, Southern Press, 7-1-C, Russa Road, Kalighat, Calcutta. 2,000 copies.

1403. ———. No. 382. Pages 24. 18th June, 1938. [18th June, 1938.] Demy 4to. 1st edition. *Illustrated.* 2 annas.

S. N. Das Bera, Southern Press, 7-1-C, Russa Road, Kalighat, Calcutta. 2,000 copies.

1404. ———. No. 383. Pages 22. 25th June, 1938. [25th June, 1938.] Demy 4to. 1st edition. *Illustrated.* 2 annas.

S. N. Das Bera, Southern Press, 7-1-C, Russa Road, Kalighat, Calcutta. 2,000 copies.

English Periodicals—Miscellaneous—*contd.*

1405. Filmland. Vol. IX. No. 384. [A weekly magazine dealing with cinema matters.] Edited by S. B. Ghose. Pages 22. Published by the printer, 31, Ashutosh Mukherji Road, Calcutta 2nd July, 1938. [2nd July, 1938.] Demy 4to. 1st edition. *Illustrated.* 2 annas.

S. N. Das Bera, Southern Press, 7-1-C, Russa Road, Kalighat, Calcutta. 2,000 copies.

1406 ———. No. 385. Pages 24. 9th July, 1938. [9th July, 1938.] Demy 4to. 1st edition. *Illustrated.* 2 annas.

S. N. Das Bera, Southern Press, 7-1-C, Russa Road, Kalighat, Calcutta. 2,000 copies.

1407. ———. No. 386. Pages 24. 16th July, 1938. [16th July, 1938.] Demy 4to. 1st edition. *Illustrated.* 2 annas.

S. N. Das Bera, Sotuhern Press, 7-1-C, Russa Road, Kalighat, Calcutta. 2,000 copies.

1408. ———. No. 387. Pages 24. 23rd July, 1938. [23rd July, 1938.] Demy 4to. 1st edition. *Illustrated.* 2 annas.

S N. Das Bera, Southern Press, 7-1-C, Russa Road, Kalighat, Calcutta. 2,000 copies.

1409. ———. No. 388. Pages 24. 30th July, 1938. [30th July, 1938.] Demy 4to. 1st edition. *Illustrated.* 2 annas.

S. N. Das Bera, Southern Press, 7-1-C, Russa Road, Kalighat, Calcutta. 2,000 copies.

1410. Indian Ceramics. Vol. I. No. 3. [A quarterly journal devoted to pottery refractories, glass, enamelling and cement industries.] Edited by S. N. Roy, B.Sc. Pages 73—112. Published by the printer, 20, Strand Road, Calcutta. July, 1938. [14th July, 1938.] 10″×7½″. 1st edition. *Illustrated.* Rupee 1.

Sachindra Nath Ray, Dass Printing Works, 20, Strand Road, Calcutta. 300 copies.

[No. 2 noticed in entry No. 1035 at page 103 of the Catalogue for the quarter ending June, 1938.]

1411. Indian Cycle and Motor Journal, The. Vol. LVII. No. 1. Edited by S. K. Sen, B.A. Pages 16. Published by the printer, 120-2, Upper Circular Road, Calcutta. June, 1938. [13th July, 1938.] Double Crown 8vo. 1st edition. 3 annas.

Lakshminarayan Nath, Prabasi Press, 120-2, Upper Circular Road, Calcutta. 1,000 copies.

[Previous issue noticed in entry No. 1037 at page 103 of the Catalogue for the quarter ending June, 1938.]

1412. ————. No. 2. Pages 16. July, 1938. [16th August, 1938.] Double Crown 8vo. 1st edition. 3 annas.

Lakshminarayan Nath, Prabasi Press, 120-2, Upper Circular Road, Calcutta. 1,000 copies.

1413. Indian Soap Journal, The. Vol. IV. No. 12. [An Organ of the Indian Soap Makers' Association published monthly.] Edited by A. T. Ganguli, M.A. Pages 283 306. Published by K. N. Chatterjee, 10, Clive Row, Calcutta. June, 1938 [5th July, 1938] Double Crown 8vo. 1st edition. 8 annas.

Anil Bose, Indian Press, Ltd., 93-A, Dharamtala Street, Calcutta. 750 copies.

[No. 11 noticed in entry No 1051 at page 104 of the Catalogue for the quarter ending June, 1938.]

1414 ————. Vol. V. No. 1 (Anniversary Number.) Pages 1 48 July, 1938. [8th July, 1938.] Double Crown 8vo. 1st edition. *Illustrated*. 8 annas

Anil Bose, Indian Press, Ltd, 93-A, Dharamtala Street, Calcutta. 750 copies.

1415. ————. No. 2. Pages 1 + 49– 72. August, 1938. [5th September, 1938] Double Crown 8vo. 1st edition. *Illustrated*. 8 annas.

Anil Bose, Indian Press, Ltd., 93-A, Dharamtala Street, Calcutta. 750 copies.

1416. Insurance and Finance, The. Vol. II. No. 25. [A weekly journal in India on insurance and financial subjects.] Edited by D. N. Ganguly, B.A., A.C.I.I. (Lond.). Pages 385- 400. Published by N. R. Sen, 10, Clive Row, Calcutta. 8th July, 1938. [8th July, 1938.] Demy 4to. 1st edition. *Illustrated*. 3 annas.

S. B. Mallik, Bani Press, 16, Hemendra Sen Street, Calcutta. 400 copies.

[No. 24 noticed in entry No. 1064 at page 104 of the Catalogue for the quarter ending June, 1938.]

1417. Insurance and Finance, The. Vol. II. No. 26. [A weekly journal in India on insurance and financial subjects.] Edited by D. N. Ganguly, B.A., A.C.I.I. (Lond.). Pages 401 -416. Published by N. R. Sen, 10, Clive Row, Calcutta. 15th July, 1938. [15th July, 1938.] Demy 4to. 1st edition. 3 annas.

S. B. Mallik, Bani Press, 16, Hemendra Sen Street, Calcutta. 400 copies.

1418. ————. No. 27. Pages 417 432. 22nd July, 1938. [22nd July, 1938.] Demy 4to. 1st edition. 3 annas.

S. B. Mallik, Bani Press, 16, Hemendra Sen Street, Calcutta. 400 copies.

1419. ————. No. 28. Pages 433—448. 29th July, 1938. [29th July, 1938.] Demy 4to. 1st edition. 3 annas.

S. B. Mallik, Bani Press, 16, Hemendra Sen Street, Calcutta. 400 copies.

1420 ————. No. 29. Pages 449 464 5th August, 1938 [5th August, 1938.] Demy 4to. 1st edition. 3 annas.

S. B. Mallik, Bani Press, 16, Hemendra Sen Street, Calcutta. 400 copies

1421. ————. No. 30. Pages 465 480 12th August, 1938. [12th August, 1938.] Demy 4to. 1st edition. 3 annas.

S. B Mallik, Bani Press, 16, Hemendra Sen Street, Calcutta. 400 copies

1422 ————. No. 31. Pages 481 496. 19th August, 1938. [19th August, 1938] Demy 4to. 1st edition. 3 annas.

S. B. Mallik, Bani Press, 16, Hemendra Sen Street, Calcutta. 400 copies.

1423. ————. No. 32. Pages 497 512. 26th August, 1938. [26th August, 1938.] Demy 4to 1st edition.

S. B. Mallik, Bani Press, 16, Hemendra Sen Street, Calcutta. 400 copies.

1424. ————. No. 33. Pages 513 528. 2nd September, 1938. [2nd September, 1938] Demy 4to. 1st edition. 3 annas.

S. B. Mallik, Bani Press, 16, Hemendra Sen Street, Calcutta. 400 copies.

1425. ————. No. 34. Pages 529--544. 9th September, 1938. [9th September, 1938.] Demy 4to. 1st edition. 3 annas.

S. B. Mallik, Bani Press, 16, Hemendra Sen Street, Calcutta. 400 copies.

English Periodicals—Miscellaneous—contd.

1426. Journal of the Association of Engineers. Vol. XIV. No. 2. [A quarterly Journal dealing mainly with engineering and other allied technical matters and containing notes and comments on current Indian engineering topics.] Edited by Sarojaksha Basu, B.Sc. (Glas.), C. P. E. (Glas.), A.M.A.E. Pages 2+29--52+2. Published by the editor, 2, Royal Exchange Place, Calcutta. June, 1938. [7th July, 1938.] Royal 8vo. 1st edition. 8 annas.

Anil Bose, Indian Press, Ltd., 93-A, Dharamtala Street, Calcutta. 400 copies.

[No. 1 noticed in entry No. 1364 at page 130 of the Catalogue for the quarter ending March, 1938.]

1427. Mails, India, The. Voice of the R. M. S. Vol. 12. No. 3. Edited by R. M. Lahiri, M.A, B.L. Pages 97 124 Published by the printer, 64, Bowbazar Street, Calcutta. June, 1938. [9th July, 1938.] Double Crown 8vo. 1st edition. 2 annas.

S. K. Bhattacharjee, Modern Art Printers, 64, Bowbazar Street, Calcutta. 700 copies.

[Previous issue noticed in entry No. 1071 at page 105 of the Catalogue for the quarter ending June, 1938.]

1428. – . No. 4. Pages 125 150. July, 1938. [1st August, 1938.] Double Crown 8vo. 1st edition. *Illustrated*. 2 annas.

S. K. Bhattacharjee, Modern Art Printers, 64, Bowbazar Street, Calcutta. 700 copies.

1429. - . No. 5. Pages 151 176+2. August, 1938. [9th September, 1938.] Double Crown 8vo 1st edition. *Illustrated*. 2 annas.

S. K. Bhattacharjee, Modern Art Printers, 64, Bowbazar Street, Calcutta. 700 copies.

1430. Modern Review, The. Vol. LXIV. No. 1. Whole No. 379. [A monthly review and miscellany.] Edited by Ramananda Chatterjee. Pages 1 120+14. Published by the printer, 120-2, Upper Circular Road, Calcutta. July, 1938. [1st July, 1938.] Double Crown 8vo. 1st edition. *Illustrated*. 12 annas.

Lakshminarayan Nath, Prabasi Press, 120-2, Upper Circular Road, Calcutta. 7,000 copies.

[Previous issue noticed in entry No. 1074 at page 105 of the Catalogue for the quarter ending June, 1938.]

1431. ---- – . No. 2. Whole No. 380. Pages 121 276. August, 1938. [1st August, 1938.] Double Crown 8vo. 1st edition. *Illustrated*. 12 annas.

Lakshminarayan Nath, Prabasi Press, 120-2, Upper Circular Road, Calcutta. 7,000 copies.

1432. ———-. No. 3. Whole No. 381. Pages 277—396. September, 1938. [24th August, 1938.] Double Crown 8vo. 1st edition. *Illustrated*. 12 annas.

Lakshminarayan Nath, Prabasi Press, 120-2, Upper Circular Road, Calcutta. 7,000 copies.

1433. Monthly Review. Vol. II. No. 9. ["The official organ of the Eastern Branches of the European Association." Published monthly.] Edited by Hubert E. Wouters Pages 23. Published by W. H. Targett & Co., Ltd., on behalf of the Eastern Branches of the European Association, Commercial Buildings, Calcutta. July, 1938. [15th July, 1938.] Foolscap Folio. 1st edition.

O. H. Muller, Calcutta Chromotype, Ltd., 1, Gibson Lane, Calcutta. 3,520 copies.

[No. 8 noticed in entry No. 1077 at page 105 of the Catalogue for the quarter ending June, 1938.]

1434 – . No. 10 Pages 27. August, 1938. [17th August, 1938.] Foolscap Folio. 1st edition.

O. H. Muller, Calcutta Chromotype, Ltd., 1, Gibson Lane, Calcutta 3,560 copies.

1435. . No 11. Pages 27. September, 1938 [17th September, 1938.] Foolscap Folio 1st edition.

O H. Muller, Calcutta Chromotype, Ltd., 1, Gibson Lane, Calcutta 3,650 copies.

1436. New Review, The Vol. VIII. No. 43. [A monthly magazine dealing with miscellaneous subjects] Edited by T N Siqueria, S.J Pages 1 96. Published by the printer, 30, Park Street, Calcutta July, 1938 [1st July, 1938.] Royal 8vo. 1st edition. 14 annas

R. N Mitra, Nalanda Press, 112, Vivekananda Road, Calcutta 900 copies

[No. 42 noticed in entry No. 1080 at page 106 of the Catalogue for the quarter ending June, 1938.]

1437. - . No. 44. Pages 97 - 192. August, 1938. [28th July, 1938.] Royal 8vo. 1st edition 14 annas

R. N. Mitra, Nalanda Press, 112, Vivekananda Road, Calcutta. 900 copies.

1438. ——— -. No. 45. Pages 193--288. September, 1938. [1st September, 1938.] Royal 8vo. 1st edition. 14 annas.

R. N. Mitra, Nalanda Press, 112, Vivekananda Road, Calcutta. 900 copies.

1439. Orient Illustrated Weekly, The. Vol. II. No. 40. Edited by K. P. Thomas. Pages 38. Published by the printer, 93-A, Dharamtala Street, Calcutta. 3rd July, 1938. [29th June, 1938.] Crown Folio. 1st edition. *Illustrated*. 3 annas.

Anil Bose, Indian Press, Ltd., 93-A, Dharamtala Street, Calcutta. 9,000 copies.

[No. 39 noticed in entry No. 1093 at page 106 of the Catalogue for the quarter ending June, 1938.]

1440. ————. No. 41. Pages 38. 10th July, 1938. [5th July, 1938.] Crown Folio. 1st edition. *Illustrated*. 3 annas.

Anil Bose, Indian Press, Ltd., 93-A, Dharamtala Street, Calcutta. 8,775 copies.

1441. ————. No. 42. Pages 39. 17th July, 1938. [14th July, 1938.] Crown Folio. 1st edition. *Illustrated*. 3 annas.

Anil Bose, Indian Press, Ltd., 93-A, Dharamtala Street, Calcutta. 8,775 copies.

1442. ————. No. 43. Pages 39. 24th July, 1938. [21st July, 1938.] Crown Folio. 1st edition. *Illustrated*. 3 annas.

Anil Bose, Indian Press, Ltd., 93-A, Dharamtala Street, Calcutta. 8,775 copies.

1443. ————. No. 44. Pages 39. 31st July, 1938. [26th July, 1938.] Crown Folio. 1st edition. *Illustrated*. 3 annas.

Anil Bose, Indian Press, Ltd, 93-A, Dharamtala Street, Calcutta. 9,000 copies.

1444. ————. No. 45. Pages 39. 7th August, 1938. [3rd August, 1938.] Crown Folio. 1st edition. *Illustrated*. 3 annas.

Anil Bose, Indian Press, Ltd., 93-A, Dharamtala Street, Calcutta. 9,000 copies.

1445. ————. No. 46. Pages 39. 14th August, 1938. [18th August, 1938.] Crown Folio. 1st edition. *Illustrated*. 3 annas.

Anil Bose, Indian Press, Ltd., 93-A, Dharamtala Street, Calcutta. 9,000 copies.

1446. ————. No. 47. Pages 39. 21st August, 1938. [17th August, 1938.] Crown Folio. 1st edition. *Illustrated*. 3 annas.

Anil Bose, Indian Press, Ltd., 93-A, Dharamtala Street, Calcutta. 9,000 copies.

1447. Orient Illustrated Weekly, The. Vol. II. No. 48. Edited by K. P. Thomas. Pages 39. Published by the printer, 93-A, Dharamtala Street, Calcutta. 28th August, 1938. [23rd August, 1938.] Crown Folio. 1st edition. *Illustrated*. 3 annas.

Anil Bose, Indian Press, Ltd., 93-A, Dharamtala Street, Calcutta. 9,000 copies.

1448. ————. No. 49. Pages 39. 4th September, 1938. [31st August, 1938.] Crown Folio. 1st edition. *Illustrated*. 3 annas.

Anil Bose, Indian Press, Ltd., 93-A, Dharamtala Street, Calcutta. 9,000 copies.

1449. ————. No. 50. Pages 39. 11th September, 1938. [8th September, 1938.] Crown Folio. 1st edition. *Illustrated*. 3 annas.

Anil Bose, Indian Press, Ltd., 93-A, Dharamtala Street, Calcutta. 9,000 copies.

1450. ————. No. 51. Pages 39. 18th September, 1938. [14th Septeber, 1938.] Crown Folio. 1st edition. *Illustrated*. 3 annas.

Anil Bose, Indian Press, Ltd., 93-A, Dharamtala Street, Calcutta. 9,000 copies.

1451. ————. No. 52. [Second Annual Number.] Pages 96. 25th September, 1938. [19th September, 1938.] Crown Folio. 1st edition. *Illustrated*. 4 annas.

Anil Bose, Indian Press, Ltd., 93-A, Dharamtala Street, Calcutta. 20,000 copies.

1452. Racing Calendar, The. No. 7. [A fortnightly racing journal.] Pages 88—97. Published by Thacker Spink & Co., for Royal Calcutta Turf Club, Calcutta. 30th June, 1938. [30th June, 1938.] Demy Folio. 1st edition. Rupees 16 yearly.

C. V. Smith, City Press, 9, Strand Road, Calcutta. 225 copies.

[No. 6 noticed in entry No. 1101 at page 107 of the Catalogue for the quarter ending June, 1938.]

1453. ————. No. 8. Pages 98—124. 14th July, 1938. [14th July, 1938.] Demy Folio. 1st edition. Rupees 16 yearly.

C. V. Smith, City Press, 9, Strand Road, Calcutta. 225 copies.

1454. Racing Calendar, The. No. 9· [A fortnightly racing journnal.] Pages 125—143. Published by Thacker Spink & Co., for Royal Calcutta Turf Club, Calcutta. 28th July, 1938. [28th July, 1938.] Demy Folio. 1st edition. Rupees 16 yearly.

C. V. Smith, City Press, 9, Strand Road, Calcutta. 225 copies.

1455. ——. No. 10. Pages 144—157. 11th August, 1938. [11th August, 1938.] Demy Folio. 1st edition. Rupees 16 yearly.

C. V. Smith, City Press, 9, Strand Road, Calcutta. 225 copies.

1456. ——. No. 11. Pages 158—169. 25th August, 1938. [25th August, 1938.] Demy Folio. 1st edition. Rupees 16 yearly.

C. V. Smith, City Press, 9, Strand Road, Calcutta. 225 copies.

1457 ——. No. 12. Pages 170—183. 8th September, 1938. [8th September, 1938.] Demy Folio. 1st edition. Rupees 16 yearly.

C. V. Smith, City Press, 9, Strand Road, Calcutta. 225 copies.

1458. Science and Culture. Vol. IV. No. 1. [A monthly journal devoted to natural and cultural sciences.] Edited by M. N. Saha, S. K. Mitra, B. C. Guha and J. C. Ghosh. Pages 1—64. Published by the printer, 93-A, Dharamtala Street, Calcutta. July, 1938. [21st July, 1938.] Demy 4to. 1st edition. *Illustrated.* 8 annas.

Anil Krishna Bose, Indian Press, Ltd., 93-A, Dharamtala Street, Calcutta. 800 copies.

[Previous issue noticed in entry No. 1104 at page 107 of the Catalogue for the quarter ending June, 1938.]

1459. ——. No. 2. Edited by M. N. Saha, S. K. Mitra, A. C. Ukil and J. C. Ghosh. Pages 65—135. August, 1938. [22nd August, 1938.] Demy 4to. 1st edition. *Illustrated.* 8 annas.

Anil Krishna Bose, Indian Press, Ltd., 93-A, Dharamtala Street, Calcutta. 800 copies.

1460. ——. No. 3. Edited by M. N. Saha, A. C. Ukil, J. C. Ghosh, S. K. Mitra and P. N. Ghosh. Pages 137—198+3. September, 1938. [14th September, 1938.] Demy 4to. 1st edition. *Illustrated.* 8 annas.

Anil Krishna Bose, Indian Press, Ltd., 93-A, Dharamtala Street, Calcutta. 800 copies.

1461. Travel. Vol. I. No. 7. [A monthly journal dealing with matters interesting to travellers.] Edited by Biren Roy. Pages 169—188. Published by the printer, 93-A, Dharamtala Street, Calcutta. July, 1938. [25th July, 1938.] Double Demy 8vo. 1st edition. *Illustrated.* 4 annas.

Anil Bose, Indian Press, Ltd., 93-A, Dharamtala Street, Calcutta. 2,000 copies.

[No. 6 noticed in entry No. 1109 at page 108 of of the Catalogue for the quarter ending June, 1938.]

1462. ——. No. 8. Pages 189—210. August, 1938. [22nd August, 1938.] Double Demy 8vo. 1st edition. *Illustrated.* 4 annas.

Anil Bose, Indian Press, Ltd., 93-A, Dharamtala Street, Calcutta. 2,000 copies.

1463. ——. No. 9. Pages 211—234. September, 1938. [21st September, 1938.] Double Demy 8vo. 1st edition. *Illustrated.* 4 annas.

Anil Bose, Indian Press, Ltd., 93-A, Dharamtala Street, Calcutta. 400 copies.

1464. Truth. Vol. VI No. 7. [" A weekly and informing digest of the world's news." The mouthpiece of the Bharatajira, the Courtyard of Baikunthadham.] Edited by Bidhubhusan Dutta, M.A. Pages 101—116. Published by the printer, 91, Chowringhee, Calcutta. 27th May, 1938. [28th May, 1938.] Double Crown 8vo. 1st edition. Rupees 3-12 annas yearly.

S. R. Sen, B.Sc., B. L., Truth Press, 1-6, Justice Dwarkanath Road, Calcutta. 250 copies.

[No. 6 noticed in entry No. 1120 at page 108 of the Catalogue for the quarter ending June, 1938.]

1465. ——. No. 10. Pages 149—164. 17th June, 1938. [17th June, 1938.] Double Crown 8vo. 1st edition. Rupees 3-12 annas yearly.

S. R. Sen, B.Sc., B.L., Truth Press, 1-6, Justice Dwarkanath Road, Calcutta. 250 copies.

[No. 9 noticed in entry No. 1122 at page 108 of the Catalogue for the quarter ending June, 1938.]

1466. ——. No. 11. Pages 165—180. 24th June, 1938. [24th June, 1938.] Double Crown 8vo. 1st edition. Rupees 3-12 annas yearly.

S. R. Sen, B.Sc., B.L., Truth Press, 1-6, Justice Dwarkanath Road, Calcutta. 250 copies.

1467. ——. No. 12. Pages 181—196. 1st July, 1938. [2nd July, 1938.] Double Crown 8vo. 1st edition. Rupees 3-12 annas yearly.

S. R. Sen, B.Sc., B.L., Truth Press, 1-6, Justice Dwarkanath Road, Calcutta. 250 copies.

1468. Truth. Vol. VI. No. 13. ["A weekly and informing digest of the world's news." The mouthpiece of the Bharatajira, the Courtyard of Baikunthadham.] Edited by Bidhubhusan Dutta, M.A. Pages 197—212. Published by the printer, 91, Chowringhee, Calcutta. 8th July, 1938. [9th July, 1938.] Double Crown 8vo. 1st edition. Rupees 3-12 annas yearly.

S. R. Sen, B.Sc., B.L., Truth Press, 1-6, Justice Dwarkanath Road, Calcutta. 250 copies.

1469. ————. No. 14. Pages 213—228. 15th July, 1938. [15th July, 1938.] Double Crown 8vo. 1st edition. Rupees 3-12 annas yearly.

S. R. Sen, B.Sc., B.L., Truth Press, 1-6, Justice Dwarkanath Road, Calcutta. 250 copies.

1470. ————. No. 15. Pages 229—244. 22nd July, 1938. [24th July, 1938.] Double Crown 8vo. 1st edition. Rupees 3-12 annas yearly.

S. R. Sen, B.Sc., B.L., Truth Press, 1-6, Justice Dwarkanath Road, Calcutta. 250 copies.

1471. ————. No. 16. Pages 245—260. 29th July, 1938. [29th July, 1938.] Double Crown 8vo. 1st edition. Rupes 3-12 annas yearly.

S. R. Sen, B.Sc., B.L., Truth Press, 1-6, Justice Dwarkanath Road, Calcutta. 250 copies.

1472. ————. No. 17. Pages 261—276. 5th August, 1938. [5th August, 1938.] Double Crown 8vo. 1st edition. Rupees 3-12 annas yearly.

S. R. Sen, B.Sc., B.L., Truth Press, 1-6, Justice Dwarkanath Road, Calcutta. 250 copies.

1473. ————. No. 18. Pages 277—292. 12th August, 1938. [13th August, 1938.] Double Crown 8vo. 1st edition. Rupees 3-12 annas yearly.

S. R. Sen, B.Sc., B.L., Truth Press, 1-6, Justice Dwarkanath Road, Calcutta. 250 copies.

1474. ————. No. 19. Pages 293—308. 19th August, 1938. [20th August, 1938.] Double Crown 8vo. 1st edition. Rupees 3-12 annas yearly.

S. R. Sen, B.Sc., B.L., Truth Press, 1-6, Justice Dwarkanath Road, Calcutta. 250 copies.

1475. ————. No. 20. Pages 309—324. 26th August, 1938. [27th August, 1938.] Double Crown 8vo. 1st edition. Rupees 3-12 annas yearly.

S. R. Sen, B.Sc., B.L., Truth Press, 1-6, Justice Dwarkanath Road, Calcutta. 250 copies.

English Periodicals—Miscellaneous—contd.

1476. Truth. Vol. VI. No. 21. ["A weekly and informing digest of the world's news." The mouthpiece of the Bharatajira, the Courtyard of Baikunthadham.] Edited by Bidhubhusan Dutta, M.A. Pages 325—340. Published by the printer, 91, Chowringhee, Calcutta. 2nd September, 1938. [2nd September, 1938.] Double Crown 8vo. 1st edition. Rupees 3-12 annas yearly.

S. R. Sen, B.Sc., B.L., Truth Press, 1-6, Justice Dwarkanath Road, Calcutta. 250 copies.

1477. ————. No. 22. Pages 341—356. 9th September, 1938. [10th September, 1938.] Double Crown 8vo. 1st edition. Rupees 3-12 annas yearly.

S. R. Sen, B.Sc., B.L., Truth Press, 1-6, Justice Dwarkanath Road, Calcutta. 250 copies.

1478. Visva-Bharati News. Vol. VII. No. 1. [Published weekly.] Edited by Rathindranath Tagore. Pages 1—8. Published by the printer, Santiniketan, Birbhum. July, 1938. [10th July, 1938.] Double Crown 8vo. 1st edition. *Illustrated*. 2 annas.

Probhat Kumar Mukherjee, Santiniketan Press, Santiniketan, Birbhum. 800 copies.

[Previous issue noticed in entry No. 1132 at page 109 of the Catalogue for the quarter ending June, 1938.]

1479. Weekly Share Market Report. No. 1270. Edited by J. P. F. Quirke. Pages 23. Published by the editor, for Place, Siddons & Gough, 6, Lyons Range, Calcutta. 5th August, 1938. [6th August, 1938.] Demy 4to. 1st edition.

Lalchand & Sons, 76, Lower Circular Road, Calcutta. 3,225 copies.

[Previous issues not received.]

1480. ————. No. 1271. Pages 21. 12th August, 1938. [13th August, 1938.] Demy 4to. 1st edition.

Lalchand & Sons, 76, Lower Circular Road, Calcutta. 3,150 copies.

1481. ————. No. 1272. Pages 23. 19th August, 1938. [20th August, 1938.] Demy 4to. 1st edition.

Lalchand & Sons, 76, Lower Circular Road, Calcutta. 3,150 copies.

1482. ————. No. 1273. Pages 22. 26th August, 1938. [27th August, 1938.] Demy 4to. 1st edition.

Lalchand & Sons, 76, Lower Circular Road, Calcutta. 3,150 copies.

1483. Weekly Share Market Report. No. 1274. Edited by J. P. F Quirke. Pages 21. Published by the editor, for Place, Siddons & Gough, 6, Lyons Range, Calcutta. 2nd September, 1938. [3rd September, 1938.] Demy 4to. 1st edition.

Lalchand & Sons, 76, Lower Circular Road, Calcutta. 3,250 copies.

1484. ————. No. 1275. Pages 22. 9th September, 1938. [10th September, 1938.] Demy 4to. 1st edition.

Lalchand & Sons, 76, Lower Circular Road, Calcutta. 3,150 copies.

1485. ————. No. 1276. Pages 24. 16th September, 1938. [16th September, 1938.] Demy 4to. 1st edition.

Lalchand & Sons, 76, Lower Circular Road, Calcutta. 3,150 copies.

1486. ————. No. 1277. Pages 20. 22nd September, 1938. [24th September, 1938.] Demy 4to. 1st edition.

Lal Chand & Sons, 76, Lower Circular Road, Calcutta. 3,150 copies.

English Periodicals—Religion.

1487. Bandurian, The. [A magazine of the "Holy Cross High School, Bandura," district Dacca.] Edited by Brother Matthew, C. S. C. Pages 11. Published by the printer, Lakshmi Bazar, Dacca. 1938. [12th August, 1938.] Double Crown 8vo. 1st edition. *Illustrated.*

S. C. Guha, Hena Press, Lakshmi Bazar, Dacca. 175 copies.

1488. Baranagore Journal. June, 1938. [A Christian Journal.] Pages 4. Published by Mrs. H. K. E. Sandys, Baranagore, Bengal. [25th June, 1938.] Crown 4to. 1st edition.

P. Knight, Baptist Mission Press, 41A, Lower Circular Road, Calcutta. 250 copies.

[Previous issue noticed in entry No. 1022 at page 95 of the Catalogue for the quarter ending September, 1937.]

1489. Crusader, The. Vol. XXIII. No. 7. [The Church and Parish Paper of St. James the Great, Calcutta.] Edited by Rev. J. G. Lloyd. Pages 4. Published by the editor, 9, Strand Road, Calcutta. July, 1938. [6th July, 1938.] Crown 4to. 1st edition. 2 annas.

C. V. Smith, City Press, 9, Strand Road, Calcutta. 350 copies.

[No. 6 noticed in entry No. 1137 at page 110 of the Catalogue for the quarter ending June, 1938.]

1490. ————. No. 8. Pages 4. August, 1938. [30th July, 1938.] Crown 8vo. 1st edition. 2 annas.

C. V. Smith, City Press, 9, Strand Road, Calcutta. 350 copies.

1491. ————. No. 9. Pages 4. September, 1938. [1st September, 1938.] Crown 8vo. 1st edition. 2 annas.

C. V. Smith, City Press, 9, Strand Road, Calcutta. 350 copies.

1492. Old Church Parish Magazine, The. Vol. XLIII. No. 7. [Home's Birthday Number.] Edited by Rev. Laurence P. Sheath. Pages 12. Published by the editor, 9, Strand Road, Calcutta. July, 1938. [30th June, 1938.] Crown 4to. 1st edition. 2 annas.

C. V. Smith, City Press, 9, Strand Road, Calcutta. 375 copies

[No 6 noticed in entry No. 1140 at page 110 of the Catalogue for the quarter ending June, 1938.]

1493. ————. No 8. Pages 9. August, 1938. [30th July, 1938.] Crown 4to. 1st edition. 2 annas.

C. V. Smith, City Press, 9, Strand Road, Calcutta. 355 copies.

1494. ————. No. 9 Pages 10. September, 1938. [1st September, 1938.] Crown 4to. 1st edition. 2 annas

C. V. Smith, City Press, 9, Strand Road, Calcutta. 350 copies.

English Periodicals—Science (Natural and other).

1495. Industrial and News Edition of the Journal of the Indian Chemical Society. Vol. I. Nos. 1 and 2. Edited by J. N. Ray, D.Sc., Ph.D., F.I.C. and P. Ray, M.A., F.N.I. Pages 1—82. Published by G. Banerjee, M.Sc., Assistant Secretary, Indian Chemical Society, Science College, Calcutta. 1938. [20th July, 1938.] Super Royal 8vo. 1st edition. *Illustrated.* Rupees 3.

S. B. Mallik, Bani Press, 16, Hemendra Sen Street, Calcutta. 500 copies.

English Periodicals—Science (Natural and other)—*concld.*

1496. Proceedings of the National Institute of Sciences of India. Vol. IV. No. 2. [Issued at irregular intervals.] Pages 119—251. Published by the National Institute of Science of India, 1, Park Street, Calcutta. 20th June, 1938. [20th June, 1938.] Super Royal 8vo. 1st edition. *Illustrated.*

P. Knight, Baptist Mission Press, 41A, Lower Circular Road, Calcutta. 800 copies.

[No. 1 noticed in entry No. 1144 at page 110 of the Catalogue for the quarter ending June, 1938.]

1497. Transcations of the Mining, Geological and Metallurgical Institute of India. Vol. 34, Part 2. Edited by A. M. Heron, D.Sc. (Edin.), F.G.S., F.R.G.S., F.R.S.E., F.R.A.S.B. Pages 1 + 93—210 + 6 plates. Published by the Mining, Geological and Matallurgical Institute of India, 27, Chowringhee Road, Calcutta. August, 1938. [12th September, 1938.] Super Royal 8vo. 1st edition. *Illustrated.*

P. Knight, Baptist Mission Press, 41A, Lower Circular Road, Calcutta. 600 copies.

[Part 1 noticed in entry No. 1143 at page 110 of the Catalogue for the quarter ending June, 1938.]

Hindi Periodicals—Miscellaneous.

1498. विशाल भारत—

[Visal Bharat. Greater India. July, 1938. A monthly magazine dealing with miscellaneous topics.] Edited by Sachchidanand Hiranand Batsyayan. Pages 112. Published by the printer, 120-2, Upper Circular Road, Calcutta. [9th July, 1938.] Double Crown 8vo. 1st edition. *Illustrated.* 9 annas.

Lakshminarayan Nath, Pravasi Press, 120-2, Upper Circular Road, Calcutta. 2,000 copies.

[Issue for June, 1938, noticed in entry No. 1148 at page 110 of the Catalogue for the quarter ending June, 1938.]

1499. ———. August, 1938. Pages 113—224. [8th August, 1938.] Double Crown 8vo. 1st edition. *Illustrated.* 9 annas.

Lakshminarayan Nath, Pravasi Press, 120-2, Upper Circular Road, Calcutta. 2,000 copies.

BI-LINGUAL PERIODICALS.

Arabic and Bengali Periodical—Medicine.

1500. সেফা—

[Sepha. Health. 1st year. No. 2. Monthly organ of Dacca Tibbia Habiliya College, dealing with topics relating to the Unani system of medicine.] Edited by Mafizuddin Ahmad. Pages 73. Published by the editor, Hakim Habibur Rahman Road, Dacca. Jyaishtha, 1345 sál or May-June, 1938. [17th July, 1938.] Double Crown 8vo. 1st edition. 3 annas.

M. A. Gunny, New India Printing Works, Dacca. 500 copies.

[No. 1 noticed in entry No. 1149 at page 111 of the Catalogue for the quarter ending June, 1938.]

Arabic and Bengali Periodicals—Miscellaneous.

1501. হেদায়েত—

[Hedayat. Instruction. 3rd year. No. 8. A monthly magazine dealing with miscellaneous subjects.] Edited by Md. Moyezuddin Hamidi. Pages 1 + 191—218. Published by the editor, Kalaroa, Khulna. [6th August, 1938.] Double Crown 8vo. 1st edition. 1 anna 6 pies.

Aswini Kumar Mitra, Moslem Printing Works, 47, Ripon Street, Calcutta. 2,000 copies.

[3rd year Nos. 1-7 not received. 2nd year No. 12 noticed in entry No. 979 at page 95 of the Catalogue for the quarter ending December, 1937.]

1502. ফরায়েজী—

[Pharayeji. Pertaining to the obligatory rules of Islam. 1st year. No. 2. A monthly magazine devoted to Mahomedan religion and society.] Edited by Abdul Halim. Pages 43—87. Published by Abdul Halim, 25, Shahjada Lane, Dacca. Jyaishtha, 1345 sál or May-June, 1938. [1st July, 1938.] Double Crown 8vo. 1st edition. 2 annas 6 pies.

S. C. Banerjee, Minerva Press, 26, Becharam's Dewry, Dacca. 500 copies.

[No. 1 not received.]

Arabic and Bengali Periodicals—Religion.

1503. নেয়ামত—

[Neyamat. Favour. 2nd year. Nos. 4 and 5 (together). A monthly magazine dealing with Islamic topics.] Edited by Mohammad Abdus Salam. Pages 73—120. Published by the editor, Asraphul-Olum Madrasa, Barakatra, Dacca. Ashadh, and Sravan, 1345 sál or June-August, 1938. [2nd July, 1938.] Double Crown 8vo. 1st edition. Rupee 1-11 annas yearly.

M. A. Ghani, New India Printing Works, Dacca. 1,750 copies.

[No. 3 noticed in entry No. 1153 at page 111 of the Catalogue for the quarter ending June, 1938.]

Arabic and Bengali Periodicals—Religion—contd.

1504. সমাজ-সহচর—

[Samaj-Sahachar. Friend of Society. 1st year. No. 9. A monthly magazine dealing with Islamic topics.] Edited by Mohammad Enarat Hossain, B.A. Pages 1+154—169. Published by Enarat Hossain, B.A., 7, Kazimuddin Siddique Lane, Dacca. Jyaishtha, 1345 sál or May-June, 1938. [8th June, 1938.] Double Crown 8vo. 1st edition. 1 anna 6 pies.

S. C. Banerjee, Minerva Press, 26, Becharam's Dewry, Dacca. 750 copies.

[Previous issues not received.]

1505. ————. No. 10. Pages 1+170—185. Ashadh, 1345 sál or June-July, 1938. [7th July, 1938.] Double Crown 8vo. 1st edition. 1 anna 6 pies.

S. C. Banerjee, Minerva Press, 26, Becharam's Dewry, Dacca. 750 copies.

1506. ————. No. 11. Pages 1+186—201. Sravan, 1345 sál or July-August, 1938. [13th August, 1938.] Double Crown 8vo. 1st edition. 1 anna 6 pies.

S. C. Banerjee, Minerva Press, 26, Becharam's Dewry, Dacca. 750 copies.

Bengali and English Periodicals—Medicines.

1507. Journal of the Tuberculosis Association of Bengal. Vol. III. No. 1. [A quarterly journal dealing with topics relating to tuberculosis.] Edited by Dr. B. K. Pal, B.Sc., M.B., M.R.C.P., T.D.D. Pages 17. Published by the editor, 9, Strand Road, Calcutta. June, 1938 [15th July, 1938.] Royal 8vo. 1st edition. 2 annas

C. V. Smith, City Press, 9, Strand Road, Calcutta. 500 copies.

[Previous issue noticed in entry No. 1155 at page 111 of the Catalogue for the quarter ending June, 1938.]

1508. ————. No. 2. Edited by Dr. R. C. Adhicary. Pages 16+1+1. Published by Dr. R. C. Adhicary, 9, Strand Road, Calcutta. September, 1938. [17th September, 1938.] Royal 8vo. 1st edition.

C. V. Smith, City Press, 9, Strand Road, Calcutta. 750 copies.

Bengali and English Periodicals—Miscellaneous.

1509. Adamdighi I. P. J. High School Magazine. Vol. III. No. 1. [A magazine issued twice a year, dealing with miscellaneous topics.] Edited by Jogendra Lal Karmakar, M.A. and Ramani Kanta Bhattacharjya, Kavyavyakarantirtha. Pages 11+19. Published by Mahendra Nath Kundu, Adamdighi, Bogra. January, 1938. [25th March, 1938.] Double Crown 8vo. 1st edition. 3 annas.

Nritya Gopal Sinha, Sadhana Machine Press, Bogra. 350 copies.

[Previous issues not received.]

1510. Bongaon High English School Magazine. Vol 3 No. 3 [Deals with miscellaneous topics.] Edited by Hem Chandra Banerjee, M.Sc., B.L. Pages 79 Published by Jagadish Chandra Banerjee, B.A., Bongaon High English School, Bongaon. 1937. [17th June, 1938.] Royal 8vo. 1st edition. Rupee 1.

N. Mukherjee, Uma Press, Ranaghat. 500 copies.

[Previous issues not received.]

1511. Bankura Zilla School Magazine, The Vol 8. No. 1. Summer Issue [Issued twice a year. Deals with miscellaneous subjects.] Edited by Bhupendranath Bhattacharjee, M.A., B.T. Pages 4+19+31. Published by B. N. Bhattacharjee, M.A., B.T., Bankura Zilla School. June, 1938. [10th July, 1938.] Crown 4to. *1st* edition. *Illustrated*. 9 annas.

B. M. Rakshit, Tara Press, Bankura. 450 copies.

[Previous issue noticed in entry No. 889 at page 96 of the Catalogue for the quarter ending December, 1937.]

1512 Birbhum Zilla School Magazine, The. Summer Issue, 1938 [Deals with miscellaneous subjects.] Edited by Bhujanga Bhushan Roy. Pages 1+68+2. Published by the printer, Mohesh Press, Suri, Birbhum. [23rd August, 1938.] Foolscap 4to. 1st edition.

S. N. Mukherji, Mohesh Press, Suri, Birbhum. 300 copies.

[Previous issue noticed in entry No. 1456 at page 138 of the Catalogue for the quarter ending March, 1938.]

Bengali and English Periodicals—Miscellaneous —contd.

1513. Bogra Coronation Institution Magazine, Vol. III. No. 1. [A magazine issued twice a year, dealing with miscellaneous topics.] Edited by Rahimuddin Akanda, B.A. Pages 13+24. Published by Rahimuddin Akanda, B.A., Bogra. Summer, 1937. [12th July, 1937.] Double Crown 8vo. 1st edition.

Nritya Gopal Sinha, Sadhana Machine Press Bogra. 530 copies.

[Previous issues not received.]

1514. ————. No. 2. Pages 11+20. Winter, 1938. [12th April, 1938.] Double Crown 8vo. 1st edition.

Nritya Gopal Sinha, Sadhana Machine Press, Bogra. 500 copies.

1515. Bogra Zilla School Magazine, The. Vol. III. No. 2. [A magazine issued twice a year, dealing with miscellaneous topics.] Edited by Brahmabrata Lahiri, and Ayezuddin Khan. Pages 18+26. Published by Delwar Ali Khandker, M.A., B.L., B.T. City Press, Bogra. 1938. [1st April, 1938.] Double Crown 8vo. 1st edition.

Mazed Ali Khandkar, City Press, Bogra. 400 copies.

[No. 1 noticed in entry No. 1062 at page 98 of the Catalogue for the quarter ending December, 1938.]

1516. Burdwan Town School Magazine, The. Vol. XI. No. 2. [Deals with miscellaneous topics.] Edited by Sasibhushan Basu, M.A. Pages 64. Published by the editor, Burdwan. May, 1938. [5th July, 1938.] Double Foolscap 8vo. 1st edition. *Illustrated.*

J. N. Mukherjee, Jewel of India Press, 19-A, Sri Gopal Mallik Lane, Calcutta. 400 copies.

[No. 1 noticed in entry No. 1457 at page 138 of the Catalogue for the quarter ending March, 1938.]

1517. ————. Nos. 3 and 4. Puja Issue. 1938. Pages 1+1—24+65—104+1. October, 1938. [26th September, 1938.] Double Foolscap 8vo. 1st edition. *Illustrated.*

J. N. Mukherjee, Jewel of India Press, 19-A, Sri Gopal Mullick Lane, Calcutta. 400 copies.

1518. Chittagong Collegiate School Magazine, The. Vol. XIII. Summer, 1938. [Deals with miscellaneous subjects.] Edited by A. K. Md. Ahasan, Pages 2+24+40. Published by the Chittagong Collegiate School, Anderkilla, Chittagong. [13th August, 1938.] Double Crown 8vo. 1st edition.

Abu Taher, Modern Printing Co., Ltd., Anderkilla, Chittagong. 400 copies.

Bengali and English Periodicals—Miscellaneous —contd.

1519. Haragach High Madrasah Magazine, The. 1st year. No. 1. [A magazine issued twice a year, dealing with miscellaneous subjects.] Edited by Dewan Mustafizur Rahman, B.A., B.T., K. M. Shamsher Ali, B.A. and A. T. Rahim Uddin, Ahmed. Pages 14+32. Published by Dewan Mustafizur Rahman, B.A., B.T., City Press, Bogra. Autumn Issue, 1937. [31st October, 1937.] Double Crown 8vo. 1st edition. 6 annas.

Mazed Ali Khandker, City Press, Bogra. 330 copies.

1520. ————. 2nd Year. No. 1. Pages 12+26. Spring Issue, 1938. [22nd April, 1938.] Double Crown 8vo. 1st edition. 5 annas.

Mazed Ali Khandker, City Press, Bogra 330 copies.

1521. Haranath Magazine. Vol. II. No. 1 [Deals with miscellaneous topics.] Edited by Sudhir Chandra Pal. Pages 1—28+161—200 Published by the editor, 78, Baghbazar Street, Calcutta. March, 1938. [28th June, 1938.] Demy 8vo. 1st edition. *Illustrated.* 4 annas.

Kashinath Chakrabarti, Sree Chaitanya Press, 233, Upper Chitpur Road, Calcutta. 500 copies

[Previous issue noticed in entry No. 1163 at page 112 of the Catalogue for the quarter ending June, 1938.]

1522. Hare School Magazine, The. Vol. XXIV (1938). No. 1. [Issued three times a year. Deals with miscellaneous subjects.] Edited by Sachindramohan Rakshit. Pages 2+32+12+1 Published by the printer, 93-A, Dhurrumtolla Street, Calcutta. [31st August, 1938.] Crown 4to. 1st edition. *Illustrated.* Rupee 1-8 annas yearly.

Anil Bose. Indian Press, Ltd., 93-A, Dhurrumtolla Street, Calcutta. 500 copies.

[Previous issue noticed in entry No. 1464 at page 139 of the Catalogue for the quarter ending March, 1938.]

1523. জয়ন্তী and The Victorian. [Jayanti and the Victorian. 4th Year. No. 1. Summer number. A magazine of the Victoria School, Sirajganj, dealing with miscellaneous subjects.] Edited by Sasadhar Chakravarti, B.A. and Kalipada Ray, B.A. Pages 48+13. Published by Akshoy Kumar Chanda, Victoria High English School, Sirajganj, Pabna. Jyaishtha, 1345 sál or May-June, 1938. [22nd June, 1938.] Royal 8vo. 1st edition.

Rabindra Nath Sarkar, Town Press, Sirajganj, Pabna. 525 copies.

[Previous issue noticed in entry No. 1164 at page 112 of the Catalogue for the quarter ending June, 1938.]

Bengali and English Periodicals—Miscellaneous—contd.

1524. Jyotsna. [Moonlight. Vol. XXII. No. 1. A magazine of the Bankura Collegiate school, dealing with miscellaneous topics.] Edited by Gopal Lal De, B.A., B.T., Madhusudan Patra and Shib Sankar Chowdhury. Pages 27. Published by the printer, Bankura. Summer, 1938. [18th July, 1938.] Double Foolscap 8vo. 1st edition. 12 annas.

B. K. Dass, Lakshmi Press, Bankura. 600 copies.

[Previous issues not received.]

1525. কালিন্দী
[Kalindi (name of a river in Malda district). Vol. VII. (8th year) Nos. 1 and 2 (together). A magazine of the Nagharia School, Malda, dealing with miscellaneous topics.] Edited by Birendra Nath Sarkar and Purnendu Jha. Pages 81. Published by Nagharia School Magazine Committee, Nagharia school, Malda. January-July, 1938. [2nd August, 1938.] Royal 8vo. 1st edition. 5 annas.

N. C. Bagchi, Satsang, K. S. Press, Satsang, Pabna. 200 copies.

[Previous issue noticed in entry No. 1469 at page 139 of the Catalogue for the quarter ending March, 1938.]

1526. Khulna Zilla School Magazine, The. Vol. I. No. 42. [Deals with miscellaneous topics.] Edited by Banbihari Das, M.A., B.T. Pages 62. Published by the printer, Khulna. June, 1938. [14th July, 1938.] Double Crown 8vo. 1st edition. *Illustrated.*

N. C. Bose, Kaminia Press, Khulna. 400 copies.

[No. 41 noticed in entry No. 1470 at page 139 of the Catalogue for the quarter ending March, 1938.]

1527. Krishnagar Collegiate School Magazine, The. Vol. XXIII. No. 1. [Deals with miscellaneous subjects.] Edited by Satyabikas Bhattacharyya. Pages 1 + 26 + 1 + 28 + 1. Published by Satyabikas Bhattacharyya and Bishnupada Banerji, Krishnagar. July, 1938. [22nd July, 1938.] Royal 8vo. 1st edition.

Rampada Das, Saraswati Press, Krishnagar. 250 copies.

[Previous issue noticed in entry No. 1471 at page 139 of the Catalogue for the quarter ending March, 1938.]

Bengali and English Periodicals—Miscellaneous—contd.

1528. Krishnath College School Magazine, The. Vol. IV. No. 2. [Issued thrice a year. Deals with miscellaneous subjects.] Edited by Amal Chandra Sen, M.A., B.L. and Jamini Kanta Bhattacharjee, Kavyatirtha. Pages 2+39+20. Published by Amalchandra Sen, M.A., B.L. and Jamini Kanta Bhattacharjee, Kavyatirtha, for the Krishnath College School, Berhampore. September, 1938. [8th September, 1938.] Double Crown 8vo. 1st edition. *Illustrated.* 6 annas.

N. Sarkar, New Art Press, Berhampore, Murshidabad. 404 copies.

1529. Madaripur High English School Magazine, The. Vol. VII No. 2. [A quarterly magazine dealing with miscellaneous topics.] Edited by Krishna Chandra Ghose, M.A., B.T. Pages 20 28 + 21—42. Published by Janaki Jiban Gupta, Madaripur High English School, Madaripur. Double Crown 8vo. 1st edition. 4 annas.

Priyalal Poddar, Association Press, Madaripur, Faridpur.

1530. Magazine, The Graduates' High English School, Dacca. August, 1938. [A quarterly magazine dealing with miscellaneous subjects.] Edited by Haripada Chaudhuri, B.A. Pages 1 + 56. Published by Haripada Chaudhuri, Assistant Teacher, Graduates' School, Dacca, Swamibag, Dacca. [25th August, 1938.] Double Crown 8vo. 1st edition.

Nalini Ranjan Das, Sadhana Press, 40, Johnson Road, Dacca. 500 copies.

1531. Mathbaria Khashmahal Latif Institution Magazine. Vol. IV. No. 1. [A magazine issued twice a year, dealing with miscellaneous topics.] Edited by Kiron Kumar Das Gupta, M.A., B.T. Pages 47. Published by Nibaran Chandra Das, Mathbaria, Barisal. 1938. [13th June, 1938.] Foolscap 4to. 1st edition. 5 annas.

S. N. Deb, Santosh Press, Bagerhat. 250 copies.

1532. নির্মাল্য—

[Nirmalya. The remains of offerings made to a deity. Vol. II. No. 2. A magazine of the Dhobakhola Coronation High English School (Pabna), issued thrice a year, and dealing with miscellaneous topics.] Edited by Narayan Chandra Chaudhury, B.A., B.T. (Hons.). Pages 39+12. Published by the printer, Serajganj, Pabna. Summer Issue, 1938. [25th July, 1938.] Double Crown 8vo. 1st edition. *Illustrated.* Rupee 1 yearly.

N. C. Lahiri, Lahiri Press, Serajganj, Pabna. 300 copies.

1533. Our Magazine. Vol. II. No. 4. Summer, 1938. [A magazine of the St Gregory's High School, Dacca, dealing with miscellaneous subjects.] Edited by S. Das Gupta, M.A. Pages 2+48+1. Published by the printer, Hena Press, Lakshmibazar, Dacca. [23rd July, 1938.] Double Crown 8vo. 1st edition. *Illustrated.*

S. C. Guha, Hena Press, Lakshmibazar, Dacca. 500 copies.

[Previous issue noticed in entry No. 1174 at page 113 of the Catalogue for the quarter ending June, 1938.]

1534. রূপায়ন—

[Rupayan. January to June, 1938 Repository of Beauty. "The Raiganj Coronation High English School Magazine" dealing with miscellaneous subjects.] Edited by Bimal Chandra Kundu. Pages 1+1+45+12+1. Published by Santosh Chandra Mukherjee, M.Sc., B.T., Assistant Master, Coronation High English School, Raiganj, Dinajpur. [23rd August, 1938.] Double Crown 8vo. 1st edition.

Nibaran Chandra Bagchi, Satsang K. S. Press, Satsang, Pabna. 500 copies.

1535. সঙ্ঘ -

[Sangha Union. March and April, 1938. A monthly organ of Rangpur branch of the All-India and Burma Postal and R. M. S. Association, dealing with miscellaneous subjects.] Edited by Amalendu Das Gupta. Pages 4. Published by the printer, Rangpur. [7th June, 1938.] Royal 8vo. 1st edition.

K. M. Das, V. M Press, Rangpur. 300 copies.
[Previous issue noticed in entry No. 1481 at page 141 of the Catalogue for the quarter ending March, 1938.]

1536. Saraswati Institution Magazine, The. Vol. 8. No. 1. [Issued thrice a year. Deals with miscellaneous subjects.] Edited by Nihar Raye, B.A. Pages 1+38. Published by Bejoy Kumar Mitra, B.A., Peary Press, 32-9, Beadon Street, Calcutta. April, 1938. [12th August, 1938.] Royal 8vo. 1st edition.

Hirendranath Sarkar, Peary Press, 32-9, Beadon Street, Calcutta. 750 copies.

[Previous issue noticed in entry No. 1187 at page 115 of the Catalogue for the quarter ending June, 1938.]

1537. Sirajganj B. L. School Magazine, The. No. 1. 1938. Summer Issue. [Deals with miscellaneous topics.] Edited by H. Ganguly, B.T. and H. Adhikary, B.A. Pages 18+16. Published by the printer, Sirajganj, Pabna. [19th May, 1938.] Royal 8vo. 1st edition.

Bidhubhushan Bhattacharyya, Saraswati Press, Sirajganj, Pabna. 450 copies.

[Previous issue noticed in entry No. 1483 at page 141 of the Catalogue for the quarter ending March, 1938.]

1538. South Suburban School Magazine. Vol. XVI. No. 4. [A bi-monthly magazine dealing with miscellaneous subjects.] Edited by Monojo Bosu. Pages 2+121–160. Published by Monoje Bosu, South Suburban School, Bhowanipur, Calcutta. July-August, 1938. [8th September, 1938.] Double Foolscap 8vo. 1st edition.

Bhutnath Sircar, Ananda Mohan Press, 88-1, Ashutosh Mukerjee Road, Bhowanipur, Calcutta. 900 copies.

[Previous issue noticed in entry No. 1191 at page 115 of the Catalogue for the quarter ending June, 1938.]

1539. তীর্থবাণী—

[Tirthavani. Voice of the Preceptor. 4th year. No. 1. A magazine of the Tirthapati Institution, Ballygunge, Calcutta, dealing with miscellaneous topics.] Edited by Prabhat Chandra Sen, M.A., B.T., Sahityaratna. Pages 86. Published by the printer, Tirthapati Institution, Ballygunge, Calcutta. Vaisakh, 1345 or April-May, 1938. [12th May, 1938.] Double Crown 16mo. 1st edition. *Illustrated.*

B. Chatterjee, New Press, 1, Ramesh Mitra Road, Bhowanipur, Calcutta. 500 copies.

[Previous issue noticed in entry No. 1486 at page 141 of the Catalogue for the quarter ending March, 1938.]

Bengali and English Periodicals—Miscellaneous—*concld.*

1540. বহ্নি লেখা—

[Vahni-Lekha. Streak of Fire. 1st year. No. 1. A monthly organ of Hindu Academy dealing with miscellaneous subjects.] Edited by Bisvanath Das Gupta. Pages 1—20. Published by the editor, 50, Amherst Street, Calcutta. September, 1938. Double Crown 8vo. 1st edition. *Illustrated.* 1 anna.

B. K. Mukherjee, New Arya Mission Press, 9, Shibnarayan Das Lane, Calcutta.

1541. বাসন্তী—

[Vasanti. Vernal. 5th year. No. 1. A quarterly magazine of the Maliara School dealing with miscellaneous subjects.] Edited by Sukhamoy Chatterjee, M.A. Pages 48. Published by the printer, Maliara School, Nabaratna House, Maliara, Bankura. Vaisakh 1345 Sål or April-May, 1938. [24th June, 1938.] Demy 6to. 1st edition. 6 annas.

Rasamoy Biswas, Pilot Press, Maliara, Bankura. 300 copies.

Previous issue noticed in entry No 1488 at page 141 of the Catalogue for the quarter ending March, 1938.]

Bengali and English Periodicals—Science.

1542. A. S. E. Journal. No. 3. February, 1938. [A yearly magazine of the Ahsanullah School of Engineering dealing mainly with scientific topics.] Edited by K. P. Roy, B.Sc., A.I.I.Sc. (Bangalore). Pages 148. Published by the editor, Ahsanullah School of Engineering, Dacca. [23rd April, 1938.] Double Crown 16mo. 1st edition. *Illustrated.* Rupee 1.

Surendra Nath Sen, Sreenath Press, 5. Naya Bazar Road, Dacca. 625 copies.

Bengali and Sanskrit Periodicals—Miscellaneous.

1543. আর্য্য-দর্পণ—

[Arya-Darpan. Mirror of the Aryas. (Indo-Aryans). 30th year. Part I. No. 3. A monthly organ of the Assam-Bangiya Saraswat Math, a religious association at Kokilamukh, Jorehat, Assam, dealing with miscellaneous subjects.] Edited by Satya Chaitanya Brahmachari. Pages 97—144. Published by the printer, Bogra. Ashadh, 1344 sál or June-July, 1937. [16th July, 1937.] Double Crown 8vo. 1st edition. 4 annas.

Sakti Chaitanya Brahmachari, Kamala Machine Press, Bogra. 1,050 copies.

Bengali and Sanskrit Periodicals—Miscellaneous—*contd.*

1544. আর্য্য দর্পণ—

[Arya-Darpan. Mirror of the Aryas. (Indo-Aryans). 30th year. Part 1. No. 4. A monthly organ of the Assam-Bangiya Saraswat Math, a religious association at Kokilamukh, Jorehat, Assam, dealing with miscellaneous subjects.] Edited by Satya Chaitanya Brahmachari. Pages 145—192. Published by the printer, Bogra. Sravan, 1344 sál or July-August, 1937. [17th August, 1937.] Double Crown 8vo. 1st edition. 4 annas.

Sakti Chaitanya Brahmachari, Kamala Machine Press, Bogra. 1,050 copies.

1545. ———. No. 5. Pages 193 -240. Bhadra, 1344 sál or August-September, 1937. [20th September, 1937] Double Crown 8vo. 1st edition. 4 annas.

Sakti Chaitanya Brahmachari, Kamala Machine Press, Bogra. 1,050 copies.

1546. ———. No. 6. Pages 241—288. Aswin, 1344 sál or September-October, 1937. [9th October, 1937] Double Crown 8vo. 1st edition. 4 annas.

Sakti Chaitanya Brahmachari, Kamala Machine Press, Bogra. 1,050 copies.

1547. ———. Part II. No. 1. Pages 289—336. Kartik, 1344 sál or October-November, 1937. [19th November, 1937.] Double Crown 8vo. 1st edition. 4 annas.

Sakti Chaitanya Brahmachari, Kamala Machine Press, Bogra. 1,050 copies.

1548. ———. No. 2. Pages 337—383. Agrahayan, 1344 sál or November-December, 1937. [19th December, 1937.] Double Crown 8vo. 1st edition. 4 annas.

Sakti Chaitanya Brahmachari, Kamala Machine Press, Bogra. 1,050 copies.

1549. ———. No. 3. Pages 385—432. Paush, 1344 sál or December, 1937-January, 1938. [27th January, 1938.] Double Crown 8vo. 1st edition. 4 annas.

Sakti Chaitanya Brahmachari, Kamala Machine Press, Bogra. 1,050 copies.

1550. ———. No. 4. Pages 433—480. Magh, 1344 sál or January-February, 1938. [23rd February, 1938.] Double Crown 8vo. 1st edition. 4 annas.

Sakti Chaitanya Brahmachari, Kamala Machine Press, Bogra. 1,050 copies.

Bengali and Sanskrit Periodicals—Miscellaneous—*contd.*

1551. আর্য্য দর্পণ—

[Arya-Darpan. Mirror of the Aryas. (Indo-Aryans). 30th year. Part II. No. 5. A monthly organ of the Assam-Bangiya Saraswat Math, a religious association at Kokilamukh, Jorehat, Assam, dealing with miscellaneous subjects.] Edited by Satya Chaitanya Brahmachari. Pages 481—528. Published by the printer, Bogra. Phalgun, 1344 sál or February-March, 1938. [21st March, 1938.] Double Crown 8vo. 1st edition. 4 annas.

Sakti Chaitanya Brahmachari, Kamala Machine Press, Bogra. 1,050 copies.

1552. ————. No. 6. Pages 529–576. Chaitra, 1344 sál or March-April, 1938. [16th April, 1938.] Double Crown 8vo. 1st edition. 4 annas.

Sakti Chaitanya Brahmachari, Kamala Machine Press, Bogra. 1,050 copies.

1553. ————. 31st year. Part I. No. 1. Pages 1—48. Vaisak, 1345 sál or April-May, 1938. [14th May, 1938.] Double Crown 8vo. 1st edition. 4 annas.

Sakti Chaitanya Brahmachari, Kamala Machine Press, Bogra. 1,000 copies.

1554. ————. No. 2. Pages 49–96. Jyaishtha, 1345 sál or May-June, 1938. [15th June, 1938.] Double Crown 8vo. 1st edition. 4 annas.

Sakti Chaitanya Brahmachari, Kamala Machine Press, Bogra. 1,000 copies.

1555. উৎসব—

[Utsav. Festival. 33rd year. No. 2. A monthly magazine dealing with miscellaneous subjects.] Edited by Ramdayal Majumdar, M.A. Pages 57–112. Published by Chhatreswar Chatterjee, Utsav Office, 162, Bowbazar Street, Calcutta. Jyaishtha, 1345 sál or May-June, 1938. [7th June, 1938.] Demy 8vo. 1st edition. Rupees 3 yearly.

Matilal Sarkar, Nandi Printing Works, 227, Rashbihari Avenue, Ballygunge, Calcutta. 500 copies.

[No. 2 noticed in entry No. 1197 at page 116 of the Catalogue for the quarter ending June, 1938.]

1556. ————. No. 3. Pages 113–168. Ashadh, 1345 sál or June-July, 1938. [7th July, 1938.] Demy 8vo. 1st edition. Rupees 3 yearly.

Matilal Sarkar, Nandi Printing Works, 227, Rashbehari Avenue, Ballygunge, Calcutta. 500 copies.

Bengali and Sanskrit Periodicals—Miscellaneous—*concld.*

1557. বৈদ্য-প্রতিভা—

[Vaidya-Pratibha. Genius of the Vaidya caste. 15th year. No. 2. A monthly organ of the Bengal Vaidya caste dealing with miscellaneous topics.] Edited by Kaviraj Syama Charan Sen Sarma, Kaviratna. Pages 25–48. Published by the editor, Feringhee Bazar Road, Chittagong. Jyaishtha, 1345 sál or May-June, 1938. [30th Jyaishtha, 1345 sál.] Double Crown 8vo. 1st edition. 4 annas.

Chandra Kumar Das Sarma, Lakshmi Narayan Press, Chittagong. 250 copies.

[No. 1 noticed in entry No. 1199 at page 116 of the Catalogue for the quarter ending June, 1938.]

1558. ————. No. 3. Pages 49—72+2. Ashadh, 1345 sál or June-July, 1938. [31st Ashadh, 1345 sál.] Double Crown 8vo. 1st edition. 4 annas.

Chandra Kumar Das Sarma, Lakshmi Narayan Press, Chittagong. 250 copies.

1559. ————. No. 4. Pages 1+73–96+1. Sravan, 1345 or July-August, 1938. [31st Sravan, 1345 sál.] Double Crown 8vo. 1st edition. 4 annas.

Chandra Kumar Das Sarma, Lakshmi Narayan Press, Chittagong. 250 copies.

Bengali and Sanskrit Periodicals—Religion.

1560. ভাগবত ধর্ম—

[Bhagavat Dharma. Religion of the Bhagavat (Puran). 1st year. No. 9. A monthly magazine dealing with religious topics.] Edited by Gaur Sundar Bhagavaddarsanacharyya. Pages 237–268+81–88. Published by Krishnadev Sastracharyya, 3E, Nivedita Lane, Calcutta. Paush, 1344 sál or December, 1937-January, 1938. [28th June, 1938.] Demy 8vo. 1st edition. 4 annas.

Kasinath Chakravarti, Sri Chaitanya Press, 233, Upper Chitpur Road, Calcutta. 250 copies.

[No. 8 noticed in entry No. 1201 at page 116 of the Catalogue for the quarter ending June, 1938.]

1561. ————. No. 10. Pages 269—292+41–96. Magh, 1344 sál or January-February 1938. [20th July, 1938.] Demy 8vo. 1st edition. 4 annas.

Kasinath Chakravarti, Sri Chaitanya Press, 233, Upper Chitpur Road, Calcutta. 250 copies.

TRILINGUAL PERIODICAL.

Bengali, English and Urdu Periodical—Miscellaneous.

1562. Jessore Zilla School Magazine, The. Vol. VIII. No. 1. Summer Issue. [Issued twice a year. Deals with miscellaneous subjects.] Edited by Krishna Lal Datta and Abu Asad. Pages 3+96+8+2. Published by the printer, Kalyani Printing Works, Jessore. [8th July, 1938.] Foolscap 4to. 1st edition. 12 annas yearly.

Kumar Parakram Mozoomder, Kalyani Printing Works, Jessore. 300 copies.

POLY-LINGUAL PERIODICAL.

Bengali, English, Hindi, Urdu and Uriya Periodical—Miscellaneous.

1563. Jamshedpur Middle English School Magazine, The. Summer Issue, 1938. [Deals with miscellaneous topics.] Edited by U. P. Sarkar, B.A., B.T. Pages 42. Published by the editor, Jamshedpur Middle English School, Jamshedpur. [15th August, 1938.] Double Crown 8vo. 1st edition.

N. Hazra, Bose Press, 30, Brojonath Mittra Lane, Calcutta. 618 copies

ERRATUM.

For entry No. 459 at page 51 of the Catalogue for the quarter ending June, 1938,—

Read

Haripada Sastri, (M A.)—তীর্থযাত্রা। [Tirthayatra Journey to a Holy shrine. Gives a short account of the aims, ideals, organisation and the multifarious activities both secular and religious, of the "Dayalbag" *asram* near Agra, founded by Sri Sahabji Maharaj, the fifth "guru" of the Radhaswami sect. The book is in the form of a story in which the principal character relates how he was induced to pay a visit to Dayalbag with his family and gives a detailed account of the life of the inmates of the *asram* and his impressions of its saintly founder whose religious teachings are also set forth in the form of discourses supposed to be delivered by him] Pages 4+145 Published by Narendra Nath Vidyabhushan, 26-1, Chakrabere Road South, Calcutta. [15th May, 1938.] Double Crown 16mo. 1st edition. Rupee 1.

Sudhansu Ranjan Sen, B.Sc., B.L., Truth Press, 1-6, Justice Dwarkanath Road, Calcutta. 1,000 copies.

The Catalogue of books registered in the Presidency of Bengal during the quarter ending the 30th September, 1938, consists of the following:—

No.	Language.	Books. Non-educational.	Books. Educational.	Total.
	Uni-linguals.			
1	Assamese	5	8	13
2	Bengali	242	233	475
3	English	272	193	465
4	Gujrati	1	..	1
5	Hindi	58	1	59
6	Marwari	19	..	19
7	Mikir	..	1	1
8	Musalmani Bengali ..	1	..	1
9	Nepali	..	1	1
10	Sanskrit	4	..	4
11	Urdu	2	2	4
12	Uriya	2	..	2
	Total Uni-linguals ..	606	439	1,045
	Bi-linguals.			
1	Arabic and Bengali ..	2	..	2
2	Arabic and English ..	1	.	1
3	Assamese and English ..	..	4	4
4	Bengali and English ..	4	73	77
5	Bengali and Hindi ..	1	..	1
6	Bengali and Maithili ..	1	..	1
7	Bengali and Sanskrit ..	26		26
8	English and Hindi ..	..	1	1
9	English and Persian ..	..	1	1
10	English and Sanskrit ..	2	1	3
11	Hindi and Sanskrit ..	1	..	1
	Total Bi-linguals ..	38	80	118
	Tri-linguals.			
1	Arabic, Bengali and Urdu ..	1	..	1
2	Assamese, English and Sanskrit.	..	1	1
3	Bengali, English and Hindi	1	..	1
4	Bengali, English and Sanskrit.	2	3	5
5	Hindi, Nepali and Newari	1	..	1
	Total Tri-linguals ..	5	4	9
	Carried over ..	649	523	1,172

No.	Language.	Books. Non-educational.	Books. Educational.	Total.
	Brought forward ..	649	523	1,172
	Uni-lingual Periodicals.			
1	Bengali	137	..	137
2	English	188	..	188
3	Hindi	2	..	2
	Total Uni-lingual Periodicals.	327	..	327
	Bi-lingual Periodicals.			
1	Arabic and Bengali ..	7	..	7
2	Bengali and English ..	36	..	36
3	Bengali and Sanskrit ..	19	..	19
	Total Bi-lingual Periodicals	62	..	62
	Tri-lingual Periodical.			
1	Bengali, English and Urdu	1	..	1
	Total Tri-lingual Periodical	1	..	1
	Poly-lingual Periodical.			
1	Bengali, English, Hindi, Urdu and Uriya	1	..	1
	Total Poly-lingual Periodical	1	..	1
	Grand Total of books, etc ..	1,040	523	1,563

[The following] books were printed at the Bengal Government Press, and published under the [authority] of the Government of Bengal, during the quarter ending the 30th September, 1938 :—

Law.

1. Bengal Act VI of 1938. The Bengal Tenancy (Amendment) Act, 1938. A. 1 (1a.).

2. Bengal Ordinance No. 1 of 1938. The Bengal Tenancy Ordinance, 1938. A. 1 (9p.).

3. Bengal Ordinance No. II of 1938. The Bengal Jute Ordinance, 1938. A. 1 (9p.).

Miscellaneous.

4. Annual Report of the Royal Botanic Gardens in Calcutta and Darjeeling, 1937-38. As. 2 (9p.).

5. Annual Report of the Public Service Commission, Bengal, for the year ending 31st March 1938. As. 4 (1a.).

6. Bengal Land Registration Manual, 1938. Re. 1-8 (7a.).

7. Bengal Legislative Council Debates of 11th March, 1938, Vol. I, No. 20. As. 2 (1½a.).

8. Bengal Legislative Council Debates of 21st March, 1938, Vol. I, No. 21. As. 3 (1½a).

9. Bengal Legislative Council Debates of 22nd March, 1938, Vol. I, No. 22. As. 2 (1½a.).

10 Bengal Legislative Council Debates of 23rd March, 1938, Vol. I, No. 23. As. 2 (1½a.).

11. Bengal Legislative Council Debates of 24th March, 1938, Vol. I, No. 24. As 2 (1½a.).

12. Bengal Legislative Council Debates of 25th March, 1938, Vol. I, No. 25. As. 2 (1½a.).

13. Bengal Legislative Council Debates of 26th March, 1938. Vol. I, No. 26. As. 2 (1½a.).

14. Bengal Legislative Council Debates of 28th March, 1938. Vol. I. No. 27. A.1. (9p.).

15. Bengal Legislative Council Debates of 29th March, 1938, Vol. I, No. 28. As. 2 (1½a.).

16 Bengal Legislative Council Debates of 30th March, 1938, Vol. I, No. 29. As. 3 (1½a.).

17. Bengal Legislative Council Debates of 31st March, 1938, Vol. I, No. 30. As. 6 (2a.).

18. Bengal Legislative Council Debates of 1st April, 1938, Vol. I, No. 31. As. 6 (2a.).

19. Bengal Legislative Council Debates of 2nd April, 1938, Vol. I, No. 32. As. 2 (1½a.).

20. Bengal Legislative Council Debates of 8th August, 1938, Vol. II, No. 1. As. 6 (2a.).

21. Bengal Legislative Council Debates of 10th August, 1938, Vol. II, No. 2. As. 3 (1½a.).

22. Bengal Legislative Council Debates of 11th August, 1938, Vol. II, No. 3. As. 2 (1a.).

23. Bengal Legislative Council Debates of 12th August, 1938, Vol. II, No. 4. A. 1 (1a.).

24. Bengal Legislative Council Debates of 15th August, 1938, Vol. II, No. 5. As. 2 (1a.).

25. Bengal Legislative Council Debates of 16th August, 1938, Vol. II, No. 6. As. 2 (1a.).

26. Comprehensive Report on Road Development Project in Bengal, Vol. I. Published 1938. Re. 1-8 (7a).

27. Comprehensive Report on Road Development Project in Bengal, Vol. II (Burdwan Division). Rs 3-8.

28. Consolidated Index to the Bengal Legislative Assembly Proceedings from 7th April, 1937 to 8th April, 1938. As. 14 (5a.).

29. Effect of Legislation List for 1937. As. 2 (1a).

30 8th List of Members of the Bengal Legislative Assembly, etc., of 8th August, 1938. As. 10 (2a)

31 Half-yearly Civil List of Bengal, corrected up to 1st July, 1938. Rs. 2-8 (8a.).

32. List of High Schools and Colleges in Bengal, corrected up to 31st December, 1937. As. 2 (1½a.).

33. List of Hospitals, Dispensaries and other Medical Institutions in Bengal, corrected up to 31st December, 1937. Rs. 2-4 (4a.).

34. List of Public Holidays during the year 1939. A. 1 (9p).

35. List of Inland Steam Vessels and Motor Vehicles plying in Bengal, Bihar and Orissa, corrected up to 31st December, 1937. Re. 1-3 (1a.).

36. Muslim Dissolution of Marriage Bill by Quazi Md Ahmad Kazmi in Bengal. As. 3 (9p.).

37. Question for the Apprenticeship Training Examination (May), 1938. As. 2 (1a.).

38. Report on the Administration of Criminal Justice in the Province of Assam, 1937. As. 5 (1½a.).

39. Report on the Administration of Civil Justice in the Province of Assam, 1937. As. 6 (2a.).

40. Rules for Direct Election to District Boards. As. 4 (1½a.).

41. Season and Crop Report of Bengal for the year 1937-38. As. 4 (1½a.).

42. 7th List of Members of the Bengal Legislative Assembly, etc., of 25th July, 1938. As. 10 (2a.).

A. K. DATTA-GUPTA, KAVIRATNA,

Librarian of the Bengal Library and Keeper of Books under section 18 of Act XXV of 1867.

Calcutta, the 18th November, 1938.

The Calcutta Gazette

Extraordinary

Published by Authority

THURSDAY, JUNE 29, 1939.

PART I

Orders and Notifications by the Governor of Bengal, the High Court, Government Treasury, etc.

GOVERNMENT OF BENGAL

REVENUE DEPARTMENT.

Stamps.

NOTIFICATION.

Darjeeling-Mymensingh. — No. 7240St.—28th June 1939.—In exercise of the power conferred by sub-section (*1*) of section 92 of the Government of India Act, 1935, the Governor is pleased to direct that the Indian Stamp (Bengal Amendment) Act, 1939 (Bengal Act VII of 1939), shall apply to the district of Darjeeling and to the partially excluded areas in the district of Mymensingh.

By order of the Governor,

N. V. H. Symons,

Secy. to the Govt. of Bengal.

Printed and published by the Superintendent, Government Printing, Bengal Government Press, Alipore, Bengal, on the 29th June 1939.

The Calcutta Gazette

Published by Authority

THURSDAY, JUNE 29, 1939.

CONTENTS:

PART I

Orders and Notifications by the Governor of Bengal, the High Court, Government Treasury, etc.

Orders by His Excellency the Governor of Bengal.

No. 2142A.—22nd June 1939.—His Excellency the Governor of Bengal has been pleased to make the following appointments on His Excellency's personal staff, with effect from the 12th June 1939:—

Lieutenant-Colonel J. M. Hugo, 7th Light Cavalry (on leave), to be Military Secretary.

Lieutenant P. H. W. Brind, the Dorsetshire Regiment, to be an Aide-de-Camp, and in addition, to officiate as Military Secretary, vice Lieutenant-Colonel J. M. Hugo, on leave.

Mr. K. Tolson, I.P., Aide-de-Camp.

Captain T. M. O'H. Lowe, 3rd Queen Alexandra's Own Gurkha Rifles, Aide-de-Camp.

Lieutenant I. W. Gore-Langton, Coldstream Guards, Aide-de-Camp.

Risaldar Dost Muhammad Khan, the Poona Horse, Indian Aide-de-Camp.

By order of the Governor,

E. N. BLANDY,

Chief Secy. to the Govt. of Bengal.

HOME DEPARTMENT.

Appointment.

No. 2207A.

Appointments and Transfers.

GENERAL.

Rajshahi Divn.—No. 2116A.—20th June 1939.—Mr. Nitai Gopal Singh, Sub-Deputy Collector, on leave, is posted to the Rajshahi Division.

Bankura-Mymensingh-Bogra.—No. 2125A.—20th June 1939.—Babu Jasoda Kinkar Ghosh, Sub-Deputy Collector, Bankura, is transferred to the Netrakona subdivision of the Mymensingh district.

2. The orders of the 30th May 1939, transferring him to the headquarters station of the Bogra district, are cancelled.

Bogra-Murshidabad.—No. 2126A. — 20th June 1939.—The orders of the 30th May 1939, transferring Babu Surendra Nath Sen Gupta (I), Sub-Deputy Collector, Bogra, to the headquarters station of the Murshidabad district, are cancelled.

Dacca Divn.—No. 2130A.—21st June 1939—Maulvi Abul Khair Ahmad Khan, Sub-Deputy Collector, is posted to the Dacca Division, on being relieved of his duties in the Settlement Department.

Chittagong Divn.—No. 2131A.—21st June 1939.—Babu Ashutosh Chatterji, Sub-Deputy Collector, on leave, is posted to the Chittagong Division.

Presidency Divn.—No. 2133A.—21st June 1939.—Maulvi Gazi Fazlur Rahaman, Sub-Deputy Collector, on leave, is posted to the Presidency Division.

Dinajpur. — No. 2134A. — 21st June 1939.—Babu Sudhansu Kumar Banarji, Deputy Magistrate and Deputy Collector, is posted to the headquarters station of the Dinajpur district, on being relieved of his duties in the Settlement Department.

Dacca Divn.—No. 2162A.—23rd June 1939.—Babu Jitendra Nath Ray, Sub-Deputy Collector, on leave, is posted to the Dacca Division.

Presidency Divn.—No. 2163A.—23rd June 1939.—Babu Birendra Kishore Kar, Sub-Deputy Collector, on leave, is posted to the Presidency Division.

Bakarganj.—No. 2177A.—24th June 1939.—Babu Dwarka Nath De, officiating Additional District and Sessions Judge, Sylhet and Cachar, is appointed to act, until further orders, as an Additional District and Sessions Judge, Bakarganj.

Mymensingh-Hooghly.—No. 2192A.—24th June 1939.—Mr. T. E. Rogers, I.C.S., Assistant Magistrate and Collector, Mymensingh is appointed to have charge of the Serampore subdivision of the Hooghly district.

POLICE.

Rangpur-Tippera.—No. 2127A.—21st June 1939.—Major R. B. E. U[illegible], Military Intelligence Officer, Rangpur, is appointed as Military Intelligence Officer, Tippera.

2. He is also appointed as Additional District Superintendent of Police of the Tippera district under section 1 of Act V of 1861.

Leave.

GENERAL.

Murshidabad.—No. 2117A. — 20th June 1939.—Babu Satkari Lal De, Sub-Deputy Collector, Lalbag, Murshidabad, is allowed leave on average pay for three months, under the proviso to rule 81(*b*)(*ii*) of the Fundamental Rules, with effect from the date on which he may avail himself of it.

No. 2129A.—21st June 1939.—Babu Binod Behari Das Gupta, Deputy Magistrate and Deputy Collector, is allowed leave for four months, viz., leave on average pay for one month and seventeen days, under the proviso to rule 81(*b*)(*ii*) of the Fundamental Rules, and leave on half average pay for the remaining period, under rule 81(*d*) of those Rules, in extension of the leave granted to him under the orders of the 7th February 1939.

Bakarganj.—No. 2183A.—24th June 1939—Maulvi Chaudhuri Abid Ali, Sub-Deputy Collector, Dakshin Shahbazpur, Bakarganj, is allowed leave on average pay for four months, under the proviso to rule 81(*b*)(*ii*) of the Fundamental Rules, with effect from the date on which he may avail himself of it.

POLICE.

Calcutta.—No. 2112A.—19th June 1939.—In modification of the orders, dated the 27th May 1939, Khan Sahib Abul Qasim Khalilullah, officiating Deputy Superintendent of Police, C. I. D., Bengal, is allowed leave on average pay for three weeks, under rule 81(*b*)(*ii*) of the Fundamental Rules, with effect from the forenoon of the 12th June 1939.

Bakarganj.—No. 2136A.—21st June 1939—Mr. W. J. Cottam, I.P., Superintendent of Police, Bakarganj, is allowed leave on average pay for twenty-one days, under rule 81(*b*)(*i*) of the Fundamental Rules, with effect from the 24th May 1939.

By order of the Governor,

E. N. BLANDY,

Secy. to the Govt. of Bengal

Constitution and Elections.

NOTIFICATIONS.

No. 823A.R.—24th June 1939.—In pursuance of the provisions of sub-rule (7) of rule 8 of the Bengal Legislative Assembly Electoral (Conduct of Elections) Rules, 1936, the following declaration containing the name of the candidate elected by the East Bengal Municipal (Urban) General constituency is published for general information.

R. H. HUTCHINGS,
Addl. Secy. to the Govt. of Bengal.

Bengal Legislative Assembly.

East Bengal Municipal (Urban) General Constituency.

Under the provisions of sub-rule (6) of rule 8 of the Bengal Legislative Assembly Electoral (Conduct of Elections) Rules, 1936, read with rule 47 of the said rules, I declare that Mr. Pratul Chandra Ganguli of 4, Rebati Mohan Das Road, Dacca, has been duly elected to fill the seat in the East Bengal Municipal (Urban) General constituency of the Bengal Legislative Assembly.

L. R. FAWCUS, *Returning Officer*
(Commissioner, Dacca Division).

Dacca, the 20th June 1939.

No. 832A.R.—26th June 1939.—In pursuance of the provisions of sub-rule (7) of rule 8 of the Bengal Legislative Assembly Electoral (Conduct of Elections) Rules, 1936, the following declaration containing the name of the candidate elected by the Indian Mining Association constituency is published for general information.

R. H. HUTCHINGS,
Addl. Secy. to the Govt. of Bengal.

Bengal Legislative Assembly Bye-election.

Indian Mining Association Constituency.

Under the provisions of rule 8(2) of the Bengal Legislative Assembly Electoral (Conduct of Elections) Rules, 1936, I declare that Mr. E. A. Paterson of 4, Clive Row, Calcutta, has been duly elected to fill the seat at the bye-election held in the Indian Mining Association constituency of the Bengal Legislative Assembly.

H. GRAHAM, *Returning Officer*
(Commissioner, Presidency Division).

Calcutta, the 24th June 1939.

No. 835A.R.—27th June 1939.—The following notification by the Secretary to the Governor of Bengal is hereby published for general information:—

"Notification No. 118, dated the 23rd June 1939.—In His Majesty's name, His Excellency the Governor has assented to the Calcutta Municipal (Amendment and Validation) Bill, 1939.

L. G. PINNELL,
Secretary to the Governor."

No. 836A.R.—27th June 1939.—The following notification by the Secretary to the Governor of Bengal is hereby published for general information:—

"Notification No. 128, dated the 24th June 1939.—In His Majesty's name, His Excellency the Governor has assented to the Indian Stamp (Bengal Amendment) Bill, 1939.

L. G. PINNELL,
Secretary to the Governor."

No. 837A.R.—27th June 1939.—The following notification by the Secretary to the Governor of Bengal is hereby published for general information:—

"Notification No. 134, dated the 24th June 1939.—In His Majesty's name, His Excellency the Governor has assented to the Bengal Excise (Amendment) Bill, 1939.

L. G. PINNELL,
Secretary to the Governor."

E. N. BLANDY,
Secy. to the Govt. of Bengal.

Jails.

Orders by the Inspector-General of Prisons, Bengal.

No. 7088.—17th June 1939.—Jailor Rai Sahib Narendra Kumar Sarkar of the Dum Dum Central Jail is appointed to officiate as Jailor on Rs. 400 per month with effect from the 1st July 1939 for three months or until further orders.

No. 8284.—20th June 1939.—Jailor Rai Sahib Narendra Kumar Sarkar of the Dum Dum Central Jail is granted an extension of leave on average pay for five days in continuation of the leave granted to him with effect from the 1st June 1939. He will rejoin that jail on expiry of his leave on the 21st June 1939.

Deputy Jailor Babu Nilmoni Chatterji of the Dum Dum Central Jail is appointed to officiate as Jailor in that jail for a further period of five days from the 16th June 1939 to the 20th June 1939.

No. 7198.—20th June 1939.—Dr. Profulla Prosun Choudhury made over medical charge of the Dacca Central Jail to Dr. Pashupati Bose on the forenoon of the 9th June 1939.

No. 8315.—21st June 1939.—(1) Deputy Jailor Babu Amal Chandra Roy is appointed to act as Jailor of the Chittagong Jail for three months or until further orders, with effect from the 16th July 1939. This modifies his appointment to act as Jailor of the Jalpaiguri Jail.

(2) Deputy Jailor Babu Sushil Kumar Chatterji is appointed to act as Jailor of the Pabna Jail for three months or until further orders, with effect from the 1st July 1939. This modifies his appointment to act as Jailor of the Chittagong Jail.

(3) Jailor Maulvi Md. Rajibuddin of the Chittagong Jail is transferred to Jalpaiguri Jail. This cancels the order of his transfer to the Pabna Jail.

No. 7089.—21st June 1939.—(1) Acting Jailor Babu Sushil Kumar Chatterjee of the Pabna Jail will revert to his substantive post of Deputy Jailor, with effect from the 26th June 1939.

(2) Deputy Jailor Babu Sushil Kumar Chatterjee is appointed to act as Jailor of the Chittagong Jail for three months or until further orders, with effect from the 1st July 1939 or any subsequent date on which he joins that jail.

(3) Jailor Maulvi Md. Rajibuddin of the Chittagong Jail is transferred to the Pabna Jail.

(4) Deputy Jailor Babu Amal Chandra Roy is appointed to act as Jailor of the Jailpaiguri Jail for three months or until further orders, with effect from the 16th July 1939.

(5) Jailor Babu Surendra Kumar Sarkar of the Jalpaiguri Jail is transferred to the Barisal Jail.

(6) Jailor Babu Digendra Bhusan Ghose of the Barisal Jail will retire from the service on superannuation, with effect from the 16th July 1939.

(7) Jailor Babu Ramani Kanta Mitra of the Rangpur Jail is posted to the Faridpur Jail on expiry of his leave.

(8) Jailor Maulvi Abdul Bazal Md. Hamid of the Faridpur Jail is transferred to the Jessore Jail.

(9) Jailor Maulvi Syed Tazammal Hussain of the Jessore Jail is transferred to the Howrah Jail. He is also appointed for three months or until further orders as the Superintendent of the Howrah Jail in addition to his own duties.

(10) Babu Satish Chandra Moitra, Jailor-Superintendent of the Howrah Jail, will retire on superannuation, with effect from the 1st July 1939.

M. A. SINGH, LT.-COL., I.M.S.,

Inspr.-Genl. of Prisons, Bengal.

JUDICIAL DEPARTMENT.

No. 2208A.

Powers.

Rangpur.—No. 2111A.—19th June 1939.—Maulvi Abdur Rahman Khan, Deputy Magistrate, Rangpur, is vested with the power to try summarily the offences mentioned in section 260 of the Code of Criminal Procedure.

Rangpur.—No. 2137A.—21st June 1939.—The officers named below are vested with the powers of a Magistrate of the third class:—

Babu Bhupendra Nath Sen Deputy Magistrate, on probation, Rangpur.

Maulvi Zainul Abedin, Sub-Deputy Magistrate, on probation, Rangpur.

Darjeeling.—No. 2154A.—22nd June 1939.—Mr. A. B. Scott, I.C.S., Assistant Magistrate, Kurseong, Darjeeling, is vested with the powers of a Magistrate of the first class.

Faridpur.—No. 2150A.—22nd June 1939.—Maulvi Abdul Quader Ansari, Deputy Magistrate, Gopalganj, Faridpur, is vested with the powers of a Magistrate of the first class.

Noakhali.—No. 2157A.—23rd June 1939.—Babu Upendra Nath Biswas, Sub-Deputy Magistrate, Noakhali, is vested with the powers of a Magistrate of the second class.

Bakarganj.—No. 2176A.—24th June 1939—Maulvi Saiyid Ahmad Chaudhuri, Deputy Magistrate, on probation, Bakarganj, is vested with the powers of a Magistrate of the third class.

By order of the Governor,

E. N. BLANDY,

Secy. to the Govt. of Bengal.

JUDICIAL AND LEGISLATIVE DEPARTMENTS.

Judicial.

Appointments and Transfers.

Calcutta.—No. 2203J.—1st June 1939.—In exercise of the power conferred by section 18 of the Code of Criminal Procedure, 1898 (Act V of 1898), the Governor is pleased to appoint Mr. Satish Chandra Mitra to be a Presidency Magistrate in Calcutta for a period of three years from the date of this notification.

Calcutta.—No. 2173J.—19th June 1939.—In exercise of the power conferred by section 18 of the Code of Criminal Procedure, 1898 (Act V of 1898), the Governor is pleased to appoint Mr. Kartic Churn Law to be a presidency Magistrate in Calcutta for a period of three years from the date of this notification and to empower him to sit singly as a Presidency Magistrate.

Calcutta.—No. 2174J.—19th June 1939.—In exercise of the power conferred by section 18 of the Code of Criminal Procedure, 1898 (Act V of 1898), the Governor is pleased to appoint Rai Girijanath Pal Chaudhuri Bahadur to be a Presidency Magistrate in Calcutta for a period of three years from the date of this notification and to empower him to sit singly as a Presidency Magistrate.

Rajshahi.—No. 2183J.—19th June 1939.—In exercise of the powers conferred by sections 14 and 15 and the proviso to section 357 of the Code of Criminal Procedure, 1898 (Act V of 1898), the Governor is pleased—

(*a*) to confer upon each of the gentlemen named below the powers of a Magistrate of the third class, in the district of Rajshahi, for a period of one year from the 8th July 1939, in respect to such cases as may be made over to him within the limits of the Nator subdivision of the said district,

(*b*) to direct that each of them shall, in addition to sitting singly, sit as a member of the Nator bench in the said district, and

(*c*) to direct each of them to take down evidence in the English language—

Babu Gopendra Prasad Sukul.
Maulvi Muhammad Jasmatulla.

Dacca.—No. 2222J.—21st June 1939.—In exercise of the powers conferred by sections 14 and 15 and the proviso to section 357 of the Code of Criminal Procedure, 1898 (Act V of 1898), the Governor is pleased—

(*a*) to confer upon Rai Satyendra Kumar Das Bahadur the powers of a Magistrate of the second class, in the district of Dacca, for a period of three years from the 5th July 1939, in respect to such cases as may be made over to him within the limits of the Sadar subdivision of the said district,

(*b*) to direct that he shall, in addition to sitting singly, sit as a member of the Sadar bench in the said district, and

(*c*) to direct him to take down evidence in the English language.

Darjeeling.—No. 2236J.—22nd June 1939.—In exercise of the powers conferred by sections 14 and 15 of the Code of Criminal Procedure, 1898 (Act V of 1898), the Governor is pleased—

(*a*) to confer upon each of the gentlemen named below the powers of a Magistrate of the third class, in the district of Darjeeling, for a period of three years from the date of this notification, and

(*b*) to direct each of them to sit as a member of the Siliguri bench in the said district—

(1) Mr. H. W. Cox.
(2) Mr. T. P. Banarji.

Rangpur.—No. 2246J.—22nd June 1939.—In exercise of the powers conferred by sections 14 and 15 and the proviso to section 357 of the Code of Criminal Procedure, 1898 (Act V of 1898), the Governor is pleased—

(*a*) to confer upon Maulvi Muhammad Shemvil Abu Yusha Sabir the powers of a Magistrate of the second class, in the district of Rangpur, for a period of three years from the date of this notification in respect to such cases as may be made over to him within the limits of the Kurigaon subdivision of the said district,

(*b*) to direct that he shall, in addition to sitting singly, sit as a member of the Kurigram bench in the said district, and

(*c*) to direct him to take down evidence in the English language.

Resignation.

24-Parganas.—No. 2282J.—24th June 1939.—The Governor is pleased to accept the resignation tendered by Mr. David Malcolm of his appointment as an Honorary Magistrate of the Naihati bench, 24-Parganas.

Powers.

Darjeeling.—No. 2216J.—21st June 1939.—In exercise of the powers conferred by section 14 of the Code of Criminal Procedure, 1898 (Act V of 1898), the Governor is pleased to confer upon Maulvi Syed Ahmad Hussain, an Honorary Magistrate of the Sadar bench, the powers of a Magistrate of the third class, in the district of Darjeeling, for the period during which he has been directed to sit as a member of the said bench, in respect to such cases as may be made over to him, when sitting singly, within the limits of the Sadar subdivision of the said district.

Darjeeling.—No. 2237J.—22nd June 1939.—In exercise of the power conferred by section 14 of the Code of Criminal Procedure, 1898 (Act V of 1898), the Governor is pleased to confer upon Rai Sahib C. Tenduf La, an Honorary Magistrate of the Sadar bench, the powers of a Magistrate of the first class, in the district of Darjeeling, for the period during which he has been directed to sit as a member of the said bench—

(*a*) in respect to cases brought before the said bench, within the limits of the jurisdiction of the said bench, and

(*b*) in respect to such cases as may be made over to him, when sitting singly, within the limits of the Sadar subdivision of the said district.

NOTIFICATION.

No. 2152J.—16th June 1939.—In exercise of the power conferred by sub-section (*4*) of section 313 of the Code of Criminal Procedure, 1898 (Act V of 1898), the Governor is pleased to exempt the Chief Commercial Manager of the East Indian Railway from liability to serve as a juror in the High Court at Fort William in Bengal.

By order of the Governor,

A. L. BLANK,
Secy. to the Govt. of Bengal.

FINANCE DEPARTMENT.

Audit.

NOTIFICATIONS.

No. 1424F.—22nd June 1939.—In exercise of the powers conferred by clause (*b*) of sub-section (*2*) of section 241 of the Government of India Act, 1935, read with section 276 of the said Act, the Governor is pleased to make the following amendment to the Bengal Services (Revision of Special Pay) Rules, 1937, issued with this department notification No. 3263F., dated the 27th March 1937, viz.—

Amendment.

In Schedule II the following shall be inserted as an additional entry under the Local Self-Government (Medical) Department:—

Post.	Unrevised rate of special pay.	Revised rate of special pay.
	Rs.	Rs. a.
Resident Medical Officer, Hare Ward, Mitford Hospital, Dacca.	15	12 8

No. 1440F.—23rd June 1939.—In exercise of the powers conferred by clause (*b*) of sub-section (*2*) of section 241 of the Government of India Act, 1935, read with section 276 of the said Act, the Governor is pleased to direct that the following amendment shall be made in the Bengal (Inferior) Services (Gratuity, Pensions and Retirement) Rules, 1936, namely:—

To rule 2 of the said rules the following proviso shall be added:—

"Provided that the pension of a Government servant who is recruited by this Government and is employed in an establishment which is administered by this Province by virtue of the entrustment of functions under section (*1*) of section 124 of the Government of India Act, 1935, and the cost of which is paid directly by, or is recovered from, the Governor General in Council shall be regulated as follows:—

(*i*) in the case in which such servant was recruited before the 1st April 1937 and has been in continuous employment from prior to that date, his pension shall be governed by these rules;

(*ii*) in the case other than those referred to in clause (*i*), his pension shall be governed by the Central Subordinate (Inferior) Services (Gratuity, Pensions and Retirement) Rules, 1936".

By order of the Governor,

R. L. WALKER,

Secy. to the Govt of Bengal.

DEPARTMENT OF PUBLIC HEALTH AND LOCAL SELF-GOVERNMENT.

NOTIFICATIONS.

Dinajpur.—No. 668M.—17th June 1939.—It is hereby notified, under section 50 of the Bengal Municipal Act, 1932 (Bengal Act XV of 1932), that the following gentlemen have been duly elected as Commissioners of the Dinajpur Municipality in the district of Dinajpur at the general election held on the 29th March 1938:—

A. Ward.

Maulvi Aftabuddin Ahmed (Reserved seat).
Babu Atul Chandra Boral.
Babu Tarakeswar Chakravarti, L.M.S.
Babu Anil Kumar Biswas, B.L.

B. Ward.

Babu Bibhuti Bhusan Bagchi, B.L.
Babu Sukumar Sen, B.L.
Babu Nalini Mohan Sinha.
Babu Nalini Kanta Bhattacharjee, M.A., B.L.
Maulvi Tajuddin Ahmed, B.L.

C. Ward.

Babu Bejoy Ranjan Mitra, B.L.
Maulvi Muhammad Jamil (Reserved seat)

D. Ward.

Maulvi Mahiuddin Hossain (Reserved seat).
Babu Jamini Kanta Sen Gupta.
Babu Dhirendra Narayan Ghosh.

E. Ward.

Maulvi Muhammad Kader Baksh, B.L., M.L.C. (Reserved seat).
Munshi Jaliluddin Ahmed (Reserved seat).

2. Under section 16 of the said Act, the Governor is pleased to appoint the following gentlemen to be Commissioners of the said Municipality:—

Civil Surgeon, Dinajpur.
Khan Sahib Syed Tazammal Ali.
Maulvi Taskinuddin Ahmad.
Kumar Purnendu Narayan Deb Barma.
Babu Gobinda Chandra Roy.

Pabna.—No. 844M.—13th June 1939.—In exercise of the power conferred by section 312 (*1*) of the Bengal Municipal Act, 1932 (Bengal Act XV of 1932), and upon the application of the Commissioners of the Serajganj Municipality at a meeting, the Governor is pleased to declare that Schedule VI of that Act shall be in force in the said municipality.

24-Parganas. — No. 876M. — 20th June 1939.—It is hereby notified, under section 50 of the Bengal Municipal Act, 1932 (Bengal Act XV of 1932), that the following gentlemen have been duly elected as Commissioners of the North Dum Dum Municipality in the district of the 24-Parganas:—

Ward No. I.

Dr. Sibapada Mukherjee, M.B.
Babu Bimal Krishna Mukherjee, B.SC., B.L.
Munshi Anisuddin Ahmed (reserved seat).

Ward No. II.

Babu Santosh Kumar Roy Chowdhury.
Babu Upendra Nath Bandopadhyaya, B.L.
Munshi Annisuddin Mondol (reserved seat).
Maulvi Ajit Kantal (*alias* Aziz Mondal) (reserved seat).

2. Under section 16 of the said Act, the Governor is pleased to appoint the following gentlemen to be Commissioners of the said municipality:—

Maulvi Masihuddin Ahmad.
Babu Manindra Nath Chatterjee.

24-Parganas. — No. 879M. —20th June 1939.—In exercise of the power conferred by sub-section (2) of section 58 of the Bengal Municipal Act, 1932 (Bengal Act XV of 1932), the Governor is pleased to appoint Mr. A. Roger as a Commissioner of the Garden Reach Municipality in the district of the 24-Parganas, *vice* Mr. F. Law, resigned.

Darjeeling.—No. 880M.—20th June 1939. —In exercise of the power conferred by sub-section (2) of section 58 of the Bengal Municipal Act, 1932 (Bengal Act XV of 1932), as modified in its application to the district of Darjeeling, the Governor is pleased to appoint Maulvi Syed Ahmed Hussain as a Commissioner of the Darjeeling Municipality, *vice* Khan Bahadur Dr. Abdul Aziz, resigned.

24-Parganas.—No. 890M.—23rd June 1939. —In exercise of the power conferred by sub-section (2) of section 58 of the Bengal Municipal Act, 1932 (Bengal Act XV of 1932), the Governor is pleased to appoint Mr. James David Paterson to be a Commissioner of the Halisahar Municipality in the district of the 24-Parganas, *vice* Mr. J. A. J. MacKenzie, deceased.

Bankura.—No. 891M.—23rd June 1939. —In exercise of the power conferred by sub-section (2) of section 58 of the Bengal Municipal Act, 1932 (Bengal Act XV of 1932), the Governor is pleased to appoint Babu Jogendra Chandra Banerjee, Sub-Deputy Collector, Vishnupur, to be a Commissioner of the Vishnupur Municipality in the district of Bankura, *vice* Babu Akshoy Kumar De, resigned.

Hooghly.—No. 917M. — 27th June 1939. —It is hereby notified, under section 50 of the Bengal Municipal Act, 1932 (Bengal Act XV of 1932), that the following gentlemen have been duly elected as Commissioners of the Kotrung Municipality in the district of Hooghly at the general election held on the 26th November 1938:—

Ward No. I.

Babu Krishna Chandra Sasmal.
Babu Upendra Nath Pal.
Dr. Kamal Kumar Ghose.

Ward No. II.

Babu Hrishi Kesh Banerji.
Babu Sushil Kumar Mukherji.
Babu Krishna Chandra Banerji.
Babu Phanindra Nath Banerji.

2. Under section 16 of the said Act, the Governor is pleased to appoint the following gentlemen to be Commissioners of the said municipality:—

Haji Abdul Matin.
Haji Muhammad Abdul Moyeen.

24-Parganas. — No. 910M. — 26th June 1939.—In exercise of the power conferred by sub-section (2) of section 58 of the Bengal Municipal Act, 1932 (Bengal Act XV of 1932), read with section 16 of that Act, and sections 17 and 22 of the Bengal General Clauses Act, 1899 (Bengal Act I of 1899), the Governor is pleased to cancel the appointment made in notification No. 423M., dated the 20th March 1939, of Mr. William Dewar Phillips as a Commissioner of the Bhatpara Municipality in the district of the 24-Parganas.

2. In exercise of the power conferred by sub-section (2) of section 58 of the Bengal Municipal Act, 1932 (Bengal Act XV of 1932), the Governor is pleased to appoint Mr. William McKiddie as a Commissioner of the said municipality, *vice* Mr. James Meehan, resigned.

Nadia. No. 913M.—26th June 1939. —In exercise of the power conferred by sub-section (2) of section 58 of the Bengal Municipal Act, 1932 (Bengal Act XV of 1932), the Governor is pleased to appoint Mr. Juan Ranjan Mukherjee to be a Commissioner of the Krishnagar Municipality in the district of Nadia, *vice* Rev. Father Douglas Joseph Wollaston, resigned.

24-Parganas. — No. 914M. — 26th June 1939.—In exercise of the power conferred by sub-section (2) of section 58 of the Bengal Municipal Act, 1932 (Bengal Act XV of 1932), the Governor is pleased to appoint Mr. G. M. Henderson, O.B.E., to be a Commissioner of the Budge Budge Municipality in the district of the 24-Parganas, *vice* Mr. Malcolm McDonald, resigned.

Hooghly.—No. 916M.—26th June 1939. —In exercise of the power conferred by sub-section (2) of section 58 of the Bengal Municipal Act, 1932 (Bengal Act XV of 1932), the Governor is pleased to appoint Mr. R. F. Bennett to be a Commissioner of the Bansberia Municipality in the district of Hooghly, *vice* Mr. K. A. M. Lawson, resigned.

Murshidabad.—No. 921M.— 27th June 1939. —It is hereby notified, under section 50 of the Bengal Municipal Act, 1932 (Bengal Act XV of 1932), that the following gentlemen have been duly elected as Commissioners of the Jangipur Municipality in the district of Murshidabad at the general election held on the 18th March 1939:—

Ward No. I.

Babu Manindra Nath Ghosh.
Babu Muktipada Chattopadhya.

Ward No. II.

Babu Shyamacharan Chakravarty.
Maulvi Abdul Kuddus.

Ward No. III.

Babu Dwijapada Chattopadhya.
Babu Kalicharan Sinha.

Ward No. IV.

Babu Haridas Nath.
Babu Amiyamohan Roy.

Ward No. V.

Babu Prodyatkumar Sadhu.
Babu Digambar Chattopadhya.

Ward No. VI.

Babu Prangopal Chattopadhya.
Babu Kuberchand Haldar.

Ward No. VII.

Maulvi Housetullah Sheikh.
Maulvi Jahiruddin Biswas.

2. Under section 16 of the said Act, the Governor is pleased to appoint the following gentlemen to be Commissioners of the said municipality:—

Maulvi Abdur Rahim.
Maulvi Sajjadali.
Maulvi Amjad Ali.
Maulvi Khetabuddin Ahmed.

CORRIGENDA.

No. 697L.S.-G.—26th June 1939.—In the table appended to notification No. 1869-L.S.-G., dated the 19th April 1922, as amended by corrigendum No. 311T.M., dated the 14th September 1926, published at pages 783-85 of the Supplement to the *Calcutta Gazette*, dated the 10th May 1922, make the following corrections:—

In page 783, column 3 of the table, *for* the name of the police-station "Tangibari" against the Kalma-Bharakar union *read* "Lohajang."

From page 783, column 5 of the table showing the mauzas constituting the Kalma-Bharakar union *delete* Dhaidia—J. L. No. 199.

No. 698L.S.-G.-26th June 1939. In the table appended to notification No. 4263-L.S.-G., dated the 5th January 1920, as amended by corrigendum No. 1163L.S.-G., dated the 16th February 1933, published at pages 10-20 of Part IB of the *Calcutta Gazette*, dated the 7th January 1920, make the following corrections:—

In page 20, column 3 of the table, *for* the name of the police-station "Tangibari" against the Bahar union *read* "Lohajang."

In page 20, column 5 of the table showing the mauzas constituting the Bahar union, *insert* Dhaidia—J.L. No. 199.

Howrah.—No. 915M.—26th June 1939.—In the 25th line of the notification No. 592M., dated the 24th April 1939, regarding the extension of certain sections of the Calcutta Improvement Act, 1911, to a specified area of the Howrah Municipality, published at page 1023 of the Part I of the *Calcutta Gazette*, dated the 27th April 1939, against "Chapter II" *for* "All sections" *read* "All sections except section 35."

By order of the Governor,

G. S. DUTT,
Secy. to the Govt. of Bengal.

Medical.

NOTIFICATIONS.

Dacca.—No. 1229Medl.—21st June 1939.—Dr. Ramesh Chandra Chakravarty, Teacher of Surgery, Dacca Medical School, was granted leave on average pay for the period from the 9th May to the 14th June 1939, under rules 81(*b*)(*ii*) and 82(*b*) of the Fundamental Rules.

24-Parganas.—No. 1254Medl.—26th June 1939.—Lt.-Col. K. S. Thakur, I.M.S., late Civil Surgeon, 24-Parganas, was granted leave for the period from the 26th April 1938 to the 25th May 1939, namely, leave on average pay for two months and nineteen days and leave on half average pay for the remaining period, under rules 81 (*b*) (*ii*) and 81 (*d*) of the Fundamental Rules.

2. This department notification No. 1585-Medl., dated the 9th April 1938, is hereby cancelled.

By order of the Governor,

G. S. DUTT,
Secy. to the Govt. of Bengal.

DEPARTMENT OF COMMUNICATIONS AND WORKS (COMMUNICATIONS AND BUILDINGS).

Establishment.

NOTIFICATION.

No. 47.—24th June 1939.—Babu Amulya Ratan Banarji, Assistant Engineer, Darjeeling Division in the Northern Circle, is transferred, in the interests of the public service, to the Dacca Division in the Eastern Circle.

J. R. BLAIR,
Secy. to the Govt. of Bengal

NOTIFICATION.

No. 46.—24th June 1939.—Babu Amulya Ratan Banarji, Assistant Engineer, Darjeeling Division, was allowed leave from the 1st May 1939 to the 15th June 1939, viz., earned leave for twenty-eight days, under rule 10 of the Bengal Services (Revision of Leave) Rules, 1934, and leave on private affairs for the remaining period, under rule 15(*a*) of those rules, in extension of the leave already granted to him in this office notification No. 33, dated the 29th April 1939.

D. J. BLOMFIELD, *Chief Engineer.*

DEPARTMENT OF COMMUNICATIONS AND WORKS.

Irrigation.

NOTIFICATIONS.

No. 25-I.—21st June 1939.—In exercise of the powers conferred by sections 6 and 11 of the Canals Act, 1864 (Bengal Act V of 1864), the Governor is pleased to make the following amendment, with effect from the 13th July 1939, in the rules and schedules of rates of tolls for the Midnapore Canal with a branch to Narayangarh (published in notification No. 5, dated the 19th June 1917, in Part I of the *Calcutta Gazette* of the 20th idem), as subsequently amended, in supersession of notification No. 1-I., dated the 6th January 1934 (published at page 87 of Part I of the *Calcutta Gazette* of the 11th idem): —

Amendment.

For the schedule of rates of tolls to be charged on the Midnapore Canal and the Narayangarh distributary, substitute the following: -

"*Schedule of rates of tolls to be charged on the Midnapore Canal and the Narayangarh distributary.*

Entering from both the east and the west.

Description	Range I 7 miles, Uluberia to Bansberia or *vice versa*		Range II 11 miles, Dainan to Panskura or *vice versa*.		Range IV 11 miles, Panskura to Balichak or *vice versa*		Range V 13½ miles, Balichak to Mohanpur or 26 miles, Balichak to Narayangarh distributary *via* Krishtanagar or 19½ miles, Mohanpur to Narayangarh distributary *via* Krishtanagar or *vice versa*		
	Rs.	a	Rs.	a	Rs.	a	Rs.	a.	p.
Loaded vessel, per 100 maunds	0	8	0	12	0	12	1	4	0
Empty vessel, per 100 maunds.	0	4	0	6	0	6	0	10	0
Timber in rafts or loose, per timber	0	2	0	2	0	2	0	3	0
Piles in rafts or loose, per 100 piles	1	0	1	0	1	0	1	10	0
Bamboos in floats, per 100	0	4	0	4	0	4	0	6	6
Cocoanut rafts in floats, per 100 cocoanuts	0	2	0	3	0	3	0	5	0

Note. Toll will be realised at Uluberia, Bansberia, Dainan, Panskura and Balichak toll stations."

No. 26-I.—26th June 1939.—Whereas the Governor is satisfied that the Damodar Canal area, as defined in sub-rule (7) of rule 2 of the Bengal Development Rules, 1936, has benefited and is likely to benefit from the Damodar Canal, which has been declared to be an improvement work;

Now, therefore, in exercise of the power conferred by section 7 of the Bengal Development Act, 1935 (Bengal Act XVI of 1935), the Governor is pleased to impose the improvement levy in the said area from the 1st July 1939.

No. 23-I.—16th June 1939.—The following draft amendment which, in exercise of the powers conferred by section 11 of the Canals Act, 1864 (Bengal Act V of 1864), the Governor proposes to make in the rules, published under notification No. 253, dated the 9th December 1902, for the line of navigation (approximately 4,870 feet in length), commonly known as the Halifax Cut, connecting the river Madhumati with the river Nabaganga in the Narail subdivision of the district of Jessore and passing through the villages of Telkora and Bordia in the said subdivision, is published for the information of persons likely to be affected thereby.

2. Any objection or suggestion with respect to the draft amendment should reach the undersigned not later than the 3rd August 1939 :—

Draft amendment.

After rule 6 of the said rules the following rule shall be inserted, namely:—

"6A. Vessels proceeding in the channel between its offtake from the Madhumati river and its junction with the Nabaganga shall limit their speed to 8 miles per hour. They shall further limit their speed to 5 miles per hour in any reach as may be determined by the Supervisor and marked by white discs."

By order of the Governor,

J. R. BLAIR,

Secy. to the Govt. of Bengal.

DEPARTMENT OF COMMERCE AND LABOUR.

Commerce.

NOTIFICATIONS.

No. 1818Com.—20th June 1939. —Mr. N. K. Majumder, Registrar of Joint Stock Companies and Registrar of Firms, Bengal, is granted leave on average pay for one month and fifteen days, with effect from the 12th June 1939, or any subsequent date from which he may avail himself of it.

No. 1819Com. —20th June 1939.—Mr. K. C. Datta, Assistant Registrar of Joint Stock Companies, Bengal, is appointed to act as the Registrar for the Presidency of Bengal, under the Indian Companies Act, 1913 (VII of 1913), the Provident Insurance Societies Act, 1912 (V of 1912), and the Indian Life Assurance Companies Act, 1912 (VI of 1912), during the absence, on leave, of Mr. N. K. Majumder, or until further orders.

No. 1820Com.—20th June 1939. —Mr. Sachindra Nath Banerji, M.A., G.D.A., R.A., is appointed temporarily to act as Assistant Registrar for the Presidency of Bengal, under the Indian Companies Act, 1913 (VII of 1913), the Provident Insurance Societies Act, 1912 (V of 1912), and the Indian Life Assurance Companies Act 1912 (VI of 1912), during the period Mr. K. C. Datta, the permanent incumbent, officiates as Registrar, or until further orders.

No. 1830Com.—21st June 1939.—In pursuance of clause (*b*) of sub-section (*2*) of section 27A of the Indian Boilers Act, 1923 (V of 1923), the Governor is pleased to nominate Mr. H. Tufnell-Barrett, I.C.S., Joint Secretary to the Government of Bengal, Department of Commerce and Labour, to be a member of the Central Boilers Board.

2. This cancels this department's notification No. 91Com., dated the 8th January 1938.

No. 1831Com.—21st June 1939.—In pursuance of clause (*b*) of sub-section (*2*) of section 36A of the Indian Electricity Act, 1910 (IX of 1910), the Governor is pleased to nominate Mr. H. Tufnell-Barrett, I.C.S., Joint Secretary to the Government of Bengal, Department of Commerce and Labour, to be a member of the Central Electricity Board.

2. This cancels this department's notification No. 55Com., dated the 4th January 1938.

No. 1836Com.—22nd June 1939.—In exercise of the powers conferred by sub-section (*1*) of section 10 of the Factories Act, 1934 (XXV of 1934), the Governor is pleased to appoint Mr. Girindra Chandra Roy to be an Inspector of Factories within the province of Bengal, temporarily for three months, with effect from the 20th June 1939.

No. 1838Com.—22nd June 1939.—In exercise of the power conferred by section 51 of the Indian Electricity Act, 1910 (IX of 1910), the Governor is pleased to confer on the Calcutta Electric Supply Corporation, Limited, for the purpose of laying an underground cable in the private common passages leading to premises Nos. 19, 21, 23A, 23B, 27A, 27B, 29A, 29B and 31, Gobinda Auddy Road, Chetla, situated within the area of supply of the said Corporation, and for repairing the same whenever necessity arises, the powers which the Telegraph Authority possesses under sections 10 to 19 of the Indian Telegraph Act, 1885 (XIII of 1885), with respect to the placing of telegraph lines and posts for the purposes of a telegraph established or maintained by Government or to be so established or maintained. The exercise of the powers hereby conferred is subject to the provisions of the said Indian Telegraph Act, 1885.

No. 1870Com.—26th June 1939.—In exercise of the power conferred by section 51 of the Indian Electricity Act, 1910 (IX of 1910), the Governor is pleased to confer on Messrs. B. N. Elias & Co., Ltd., licensees of the Nabadwip Electric License, 1937, for the purpose of laying their main sub-marine cable through the charland on the Nabadwip side of the river Bhagirathi from the river up to the municipal boundary on the Ranighat Road, Nadadwip, situated with the licensees' area of supply and for repairing the same whenever necessity arises, the powers which the telegraph authority posses ses under sections 10 to 19 of the Indian Telegraph Act, 1885 (XIII of 1855), with respect to the placing of telegraph lines and posts, for the purposes of a telegraph established or maintained by Government or to be so established or maintained. The exercise of the powers hereby conferred is subject to the provisions of the said Indian Telegraph Act, 1885.

H. TUFNELL-BARRETT,

Joint Secy. to the Govt. of Bengal.

Orders by the Registrar of Joint Stock Companies, Bengal.

Calcutta, the 20th June 1939.

In the matter of the Indian Companies Act, 1913 (VII of 1913), and in the matter of Benode Sugar Works, Ltd.

Notice is hereby given that the name of Benode Sugar Works, Ltd., has this day been struck off the register and that the company is dissolved.

In the matter of the Indian Companies Act, 1913 (VII of 1913), and in the matter of Indo Burma Lime and Carbide Co., Ltd.

Notice is hereby given that the name of Indo Burma Lime and Carbide Co., Ltd., has this day been struck off the register and that the company is dissolved.

In the matter of the Indian Companies Act, 1913 (VII of 1913), and in the matter of Behar Sugar Mills, Ltd.

Notice is hereby given that the name of Behar Sugar Mills, Ltd., has this day been struck off the register and that the company is dissolved.

Calcutta, the 21st June 1939

In the matter of the Indian Companies Act, 1913 (VII of 1913), and in the matter of Bengal Union, Ltd.

Notice is hereby given that, on the expiration of three months from date, the name of Bengal Union, Ltd., will, unless cause is shown to the contrary, be struck off the register, and the company will be dissolved.

Calcutta, the 23rd June 1939.

In the matter of the Indian Companies Act, 1913 (VII of 1913), and in the matter of Telakpur Fishing and Trading Co., Ltd.

Notice is hereby given that the name of Telakpur Fishing and Trading Co., Ltd., has this day been struck off the register and that the company is dissolved.

In the matter of the Indian Companies Act, 1913 (VII of 1913), and in the matter of Advertisement Broad Casting Corporation, Ltd.

Notice is hereby given that the name of Advertisement Broad Casting Corporation, Ltd., has this day been struck off the register and that the company is dissolved.

In the matter of the Indian Companies Act, 1913 (VII of 1913), and in the matter of Calcutta Electric Bulb Manufacturers, Ltd.

Notice is hereby given that the name of Calcutta Electric Bulb Manufacturers, Ltd., has this day been struck off the register and that the company is dissolved.

In the matter of the Indian Companies Act, 1913 (VII of 1913), and in the matter of Ratnajhora Tea Co., Ltd.

Notice is hereby given that the name of Ratnajhora Tea Co., Ltd., has this day been struck off the register and that the company is dissolved.

In the matter of the Indian Companies Act, 1913 (VII of 1913), and in the matter of Tandon Co., Ltd.

Notice is hereby given that the name of Tandon Co., Ltd., has this day been struck off the register and that the company is dissolved.

In the matter of the Indian Companies Act, 1913 (VII of 1913), and in the matter of Baranagore Straw Supply Co., Ltd.

Notice is hereby given that the name of Baranagore Straw Supply Co., Ltd., has this day been struck off the register and that the company is dissolved.

In the matter of the Indian Companies Act, 1913 (VII of 1913), and in the matter of Protiva Assurance Bank, Ltd.

Notice is hereby given that the name of Protiva Assurance Bank, Ltd., has this day been struck off the register and that the company is dissolved.

K. C. DATTA, *Registrar of Companies under Act VII of 1913.*

REVENUE DEPARTMENT.

Land Revenue.

ORDER.

Murshidabad.—No. 6971L.R.—22nd June 1939.—The Governor is pleased (*1*) to appoint the Sub-Manager of the Nayagram Circle of the estate of the Nawab Bahadur of Murshidabad, to sign and verify the plaint or written statement in any suit by or against the province of Bengal relating to any of the immovable properties mentioned in the schedules annexed to the Murshidabad Act, 1891 (XV of 1891), or the rents, issues and profits thereof in accordance with rule 1 of Order XXVII of the Code of Civil Procedure, 1908 (Act V of 1908); and (*2*) to authorise the said Officer to act for the Government in respect of any judicial proceedings relating to any of the aforesaid immovable properties or the rents, profits and issues thereof, in accordance with rule 2 of the said Order of the said Code.

Ordered that a copy of this order be published in the *Calcutta Gazette* for general information.

NOTIFICATIONS.

24-Parganas.—No. 6934L.R.—21st June 1939.—Babu Dinesh Chandra Gupta, Deputy Magistrate and Deputy Collector, temporarily employed as Personal Assistant to the Director of Land Records and Surveys, Bengal, is appointed to be the Khasmahal Officer in the district of the 24-Parganas, with effect from the date on which he joins his duties in that district.

Murshidabad.—No. 6973L.R.—22nd June 1939.—Whereas an order has been made by notification noted against each of the estates under section 101 of the Bengal Tenancy Act, 1885 (Act VIII of 1885), in respect of the Crown estates of the Murshidabad Collectorate described below, of which a settlement of land revenue is about to be made;

Now, therefore, in exercise of the powers conferred by section 3 of the Bengal Non-Agricultural Lands Assessment Act, 1936 (Bengal Act XIX of 1936), the Governor is pleased to order that the Revenue Officer preparing the record-of-rights shall, after recording under section 102 of the Bengal Tenancy Act, 1885, those particulars which are relevant, and after publishing the draft of the record-of-rights and disposing of any objections thereto in accordance with rules made by the Provincial Government under the Bengal Tenancy Act, 1885—

(*a*) estimate fair and equitable rents—

(*i*) for all tenants of all non-agricultural lands, and

(*ii*) for all non-agricultural lands which are held *khas* by the landlords,

in the said estates; and

(*b*) prepare in the prescribed form and manner, a roll in which the rents so estimated, together with the particulars prescribed by rules made under section 26 of the Bengal Non-Agricultural Lands Assessment Act, 1936, shall be specified:—

Description of the Crown estates.

Serial No.	Tauzi No.	Name of the estate.	Notification No. and date.
1	579	Gurh Berhampore ..	10303L.R., dated 20th September 1934.
2	3001	Char Berhampore ..	Ditto.
3	1659	Kasimbazar Kismat	18303L.R., dated 28th November 1935.
4	1769	Kismat mauza Jhowkhola.	Ditto.
5	1878	Estate Saidabad ..	Ditto.

Midnapore.—No. 6974L.R.—22nd June 1939.—Whereas an order has been made by notification No. 867T.R., dated the 15th October 1932, under section 101 of the Bengal Tenancy Act, 1885 (Act VIII of 1885), in respect of the Crown estates of the Midnapore Collectorate described below, of which a settlement of land revenue is about to be made;

Now, therefore, in exercise of the powers conferred by section 3 of the Bengal Non-Agricultural Lands Assessment Act, 1936 (Bengal Act XIX of 1936), the Governor is pleased to order that the Revenue Officer preparing the record-of-rights shall, after recording under section 102 of the Bengal Tenancy Act, 1885, those particulars which are relevant, and after publishing the draft of the record-of-rights and disposing of any objections thereto in accordance with rules made by the Provincial Government under the Bengal Tenancy Act, 1885—

(*a*) estimate fair and equitable rents—

(*i*) for all tenants of all non-agricultural lands, and

(*ii*) for all non-agricultural lands which are held *khas* by the landlords,

in the said estates; and

(*b*) prepare in the prescribed form and manner, a roll in which the rents so estimated, together with the particulars prescribed by rules made under section 26 of the Bengal Non-Agricultural Lands Assessment Act, 1936, shall be specified:—

Description of the Crown estates.

Serial No.	Tauzi No.	Name of the estate.
1	2723	Mathurakathi *khas* jungle.
2	2937	Contai subdivisional compound (Hatabari).
3	2939	Cantonment.
4	2958	Naranpur tramway and quarry land.

Midnapore.—No. 6975L.R.—22nd June 1939.—Whereas an order has been made by notification No. 868T.R., dated the 15th October 1932, under section 101 of the Bengal Tenancy Act, 1885 (Act VIII of 1885), in respect of the temporarily-settled private

estate of the Midnapore Collectorate described below, of which a settlement of land revenue is about to be made;

Now, therefore, in exercise of the powers conferred by section 3 of the Bengal Non-Agricultural Lands Assessment Act, 1936 (Bengal Act XIX of 1936), the Governor is pleased to order that the Revenue Officer preparing the record-of-rights shall, after recording under section 102 of the Bengal Tenancy Act, 1885, those particulars which are relevant, and after publishing the draft of the record-of-rights and disposing of any objections thereto in accordance with rules made by the Provincial Government under the Bengal Tenancy Act, 1885—

(*a*) estimate fair and equitable rents—

(*i*) for all tenants of all non-agricultural lands, and

(*ii*) for all non-agricultural lands which are held *khas* by the landlords,

in the said estate; and

(*b*) prepare in the prescribed form and manner, a roll in which the rents so estimated, together with the particulars prescribed by rules made under section 26 of the Bengal Non-Agricultural Lands Assessment Act, 1936, shall be specified:—

Description of the temporarily-settled private estate.

Serial No.	Tauzi No.	Name of the estate.
1	2935	Majna Mutha.

Malda.—No. 6976L.R.—22nd June 1939.—Whereas an order has been made by notification No. 16647L.R., dated the 24th October 1935, under section 101 of the Bengal Tenancy Act, 1885 (Act VIII of 1885), in respect of the Crown estate of the Malda Collectorate described below, of which a settlement of land revenue is about to be made;

Now, therefore, in exercise of the powers conferred by section 3 of the Bengal Non-Agricultural Lands Assessment Act, 1936 (Bengal Act XIX of 1936), the Governor is pleased to order that the Revenue Officer preparing the record-of-rights shall, after recording under section 102 of the Bengal Tenancy Act, 1885, those particulars which are relevant, and after publishing the draft of the record-of-rights and disposing of any objections thereto in accordance with rules made by the Provincial Government under the Bengal Tenancy Act, 1885—

(*a*) estimate fair and equitable rents—

(*i*) for all tenants of all non-agricultural lands, and

(*ii*) for all non-agricultural lands which are held *khas* by the landlords,

in the said estate; and

(*b*) prepare in the prescribed form and manner, a roll in which the rents so estimated, together with the particulars prescribed by rules made under section 26 of the Bengal Non-Agricultural Lands Assessment Act, 1936, shall be specified:—

Description of the Crown estate.

Serial No.	Tauzi No.	Name of the estate.
1	96	English Bazar.

Dacca.—No. 6977L.R.—22nd June 1939.—Whereas an order has been made by notification noted against each of the estates under section 101 of the Bengal Tenancy Act, 1885 (Act VIII of 1885), in respect of the Crown estates of the Dacca Collectorate described below, of which a settlement of land revenue is about to be made;

Now, therefore, in exercise of the powers conferred by section 3 of the Bengal Non-Agricultural Lands Assessment Act, 1936 (Bengal Act XIX of 1936), the Governor is pleased to order that the Revenue Officer preparing the record-of-rights shall, after recording under section 102 of the Bengal Tenancy Act, 1885, those particulars which are relevant, and after publishing the draft of the record-of-rights and disposing of any objections thereto in accordance with rules made by the Provincial Government under the Bengal Tenancy Act, 1885—

(*a*) estimate fair and equitable rents—

(*i*) for all tenants of all non-agricultural lands, and

(*ii*) for all non-agricultural lands which are held *khas* by the landlords,

in the said estates; and

(*b*) prepare in the prescribed form and manner, a roll in which the rents so estimated, together with the particulars prescribed by rules made under section 26 of the Bengal Non-Agricultural Lands Assessment Act, 1936, shall be specified:—

Description of the Crown estates.

Serial No.	Tauzi No.	Name of the estate.	Notification No. and date.
1	548	Bazar Faridabad ..	787T.R., dated 18th June 1930.
2	8227	Taluk Guneswar Karmakar.	Ditto.
3	8244	Taluk Hara Darpa Narayan Roy.	Ditto.
4	8389	Mahal Gazar ..	Ditto.
5	8391	Taluk Chowdhuryan	Ditto.
6	8393	Taluk Khuridia ..	Ditto.
7	8397	Taluk Krishna Ballav Manik.	Ditto.
8	9258	Gridakilla ..	Ditto.
9	13448	Char Yusuf ..	Ditto.
10	15740	Mahal Masinabanda	Ditto.
11	8810	Nawabpur Police Fari	833T.R., dated 14th September 1931.
12	10095	Mir Murader Bazar	787T.R., dated 18th June 1930.
13	8402	Taluk Hariballav Manikya.	Ditto.
14	8620	Mahal Wari ..	16350L.R., dated 19th October 1935.

Dacca.—No. 6978L.R.—22nd June 1939.—Whereas an order has been made by notification noted against each of the estates under section 101 of the Bengal Tenancy Act, 1885 (Act VIII of 1885), in respect of the temporarily-settled private estates of the Dacca Collectorate described below, of which a settlement of land revenue is about to be made;

Now, therefore, in exercise of the powers conferred by section 3 of the Bengal Non-Agricultural Lands Assessment Act, 1936 (Bengal Act XIX of 1936), the Governor is pleased to order that the Revenue Officer preparing the record-of-rights shall, after recording under section 102 of the Bengal Tenancy Act, 1885, those particulars which are relevant, and after publishing the draft of the record-of-rights and disposing of any objections thereto in accordance with rules made by the Provincial Government under the Bengal Tenancy Act, 1885—

(*a*) estimate fair and equitable rents—

(*i*) for all tenants of all non-agricultural lands, and

(*ii*) for all non-agricultural lands which are held *khas* by the landlords,

in the said estates; and

(*b*) prepare in the prescribed form and manner, a roll in which the rents so estimated, together with the particulars prescribed by rules made under section 26 of the Bengal Non-Agricultural Lands Assessment Act, 1936, shall be specified:—

Description of the temporarily-settled private estates.

Serial No.	Tauzi No.	Name of the estate.	Notification No and date
1	8410	Meadi Mahal Narasingha Rout.	788T R., dated 18th June 1930.
2	15673	Diara Idola Godenail	Ditto.
3	15674	Diara Mahal Siddhirganj and Godenail	Ditto
4	15680	Diara Mahal Nabiganj.	Ditto
5	15681	Diara Mahal Ekrampur.	Ditto
6	15682	Diara Mahal Gangkul.	Ditto
7	15683	Diara Mahal Enayatnagar	Ditto
8	15684	Diara Mahal Sonakanda.	Ditto.
9	15741	Diara Mahal Saidpur	Ditto.

Nadia.—No. 6979L.R.—22nd June 1939.—Whereas an order has been made by notification No. 10305L.R., dated the 20th September 1934, under section 101 of the Bengal Tenancy Act, 1885 (Act VIII of 1885), in respect of the temporarily-settled private estates of the Nadia Collectorate described below, of which a settlement of land revenue is about to be made;

Now, therefore, in exercise of the powers conferred by section 3 of the Bengal Non-Agricultural Lands Assessment Act, 1936 (Bengal Act XIX of 1936), the Governor is pleased to order that the Revenue Officer preparing the record-of-rights shall, after recording under section 102 of the Bengal Tenancy Act, 1885, those particulars which are relevant, and after publishing the draft of the record-of-rights and disposing of any objections thereto in accordance with rules made by the Provincial Government under the Bengal Tenancy Act, 1885—

(*a*) estimate fair and equitable rents—

(*i*) for all tenants of all non-agricultural lands, and

(*ii*) for all non-agricultural lands which are held *khas* by the landlords,

in the said estates; and

(*b*) prepare in the prescribed form and manner, a roll in which the rents so estimated, together with the particulars prescribed by rules made under section 26 of the Bengal Non-Agricultural Lands Assessment Act, 1936, shall be specified:—

Description of the temporarily-settled private estates.

Serial No.	Tauzi No.	Name of the estate.
1	917	Kharia Nadi Char.
2	918	Ditto.
3	919	Ditto.
4	920	Ditto.
5	921	Ditto.
6	2894	Char Nidaya.

Mymensingh.—No. 6980L.R.—22nd June 1939.—Whereas an order has been made by notification No 7694L.R., dated the 30th June 1933, under section 101 of the Bengal Tenancy Act, 1885 (VIII of 1885), in respect of the Crown estate of the Mymensingh Collectorate described below, of which a settlement of land revenue is about to be made;

Now, therefore, in exercise of the powers conferred by section 3 of the Bengal Non-Agricultural Lands Assessment Act, 1936 (Bengal Act XIX of 1936), the Governor is pleased to order that the Revenue Officer preparing the record-of-rights shall, after recording under section 102 of the Bengal Tenancy Act, 1885, those particulars which are relevant, and after publishing the draft of the record-of-rights and disposing of any objections thereto in accordance with rules made by the Provincial Government under the Bengal Tenancy Act, 1885—

(*a*) estimate fair and equitable rents—

(*i*) for all tenants of all non-agricultural lands, and

(*ii*) for all non-agricultural lands which are held *khas* by the landlords,

in the said estate; and

(*b*) prepare in the prescribed form and manner, a roll in which the rents so estimated, together with the particulars prescribed by rules made under section 26 of the Bengal Non-Agricultural Lands Assessment Act, 1936, shall be specified:—

Description of the Crown estate.

Serial No.	Tauzi No.	Name of the estate.
1	4808	Taluk Bayard.

24-Parganas.—No. 6981L.R.—22nd June 1939.—Whereas an order has been made by notification No. 6341L.R., dated the 29th March 1938, under section 101 of the Bengal Tenancy Act, 1885 (Act VIII of 1885), in respect of the Crown estate of the 24-Parganas Collectorate described below, of which a settlement of land revenue is about to be made;

Now, therefore, in exercise of the powers conferred by section 3 of the Bengal Non-Agricultural Lands Assessment Act, 1936 (Bengal Act XIX of 1936), the Governor is pleased to order that the Revenue Officer preparing the record-of-rights shall, after recording under section 102 of the Bengal Tenancy Act, 1885, those particulars which are relevant, and after publishing the draft of the record-of-rights and disposing of any objections thereto in accordance with rules made by the Provincial Government under the Bengal Tenancy Act, 1885—

(*a*) estimate fair and equitable rents—

(*i*) for all tenants of all non-agricultural lands, and

(*ii*) for all non-agricultural lands which are held *khas* by the landlords,

in the said estate; and

(*b*) prepare in the prescribed form and manner, a roll in which the rents so estimated, together with the particulars prescribed by rules made under section 26 of the Bengal Non-Agricultural Lands Assessment Act, 1936, shall be specified:—

Description of the Crown estate.

Serial No.	Tauzi No.	Name of the estate.
1	1304-3029	Khas Mahal Sundalpur.

Tippera.—No. 6993L.R.—22nd June 1939.—Under section 3 of the Bengal Survey Act (Act V of 1875), the Governor is pleased to order that a survey shall be made of all lands which are comprised in the following Crown estate of the Tippera Collectorate, and that the boundaries of the estate, tenures, mauzas and fields be demarcated on the lands so to be surveyed:—

Serial No.	Tauzi No.	Name of the estate.
1	1867	Khalisha Nawra.

Tippera.—No. 6994L.R.—22nd June 1939.—In exercise of the powers conferred by section 101(*2*)(*d*) of the Bengal Tenancy Act, 1885 (VIII of 1885), the Governor is pleased to order that a survey shall be made and record-of-rights prepared in respect of all lands included within boundaries of the following Crown estate of the Tippera Collectorate:—

Serial No.	Tauzi No.	Name of the estate.
1	1867	Khalisha Nawra.

The particulars to be recorded in the record-of-rights shall be the following:—

(*a*) the name of each tenant or occupant;

(*b*) the class or classes to which each tenant belongs that is to say, whether he is a tenure-holder, raiyat holding at fixed rates, settled raiyat, occupancy raiyat, non-occupancy raiyat or under-raiyat, with or without a right of occupancy, and if he is a tenure-holder, whether he is a permanent tenure-holder or not, and whether his rent is liable to enhancement during the continuance of his tenure;

(*c*) the situation and quantity of the land held by such tenant or occupier;

(*d*) the name of each tenant's landlord;

(*e*) the rent and cess lawfully payable by each tenant at the time the record-of-rights is being prepared;

(*f*) the amount payable in respect of any rights of pasturage, forest rights, rights over fisheries and the like at the time the record-of-rights is being prepared, the conditions and incidents appertaining to such rights and if the amount is a gradually increasing amount, the time at which and the increments by which it increases;

(*g*) the mode in which that rent has been fixed, whether by contract, by order of a Court or otherwise;

(*h*) if the rent is a gradually increasing rent, the time at which and the steps by which it increases;

(*i*) the rights and obligations of each tenant and landlord in respect of—

(*i*) the use by tenants of water for agricultural purposes whether obtained from the river, jhil, tank or well or any other source of supply, and

(*ii*) the repair and maintenance of appliances for securing a supply of water for the cultivation of the land held by each tenant, whether or not such appliances be situated within the boundaries of such land.

(*j*) the special conditions and incidents, if any, of the tenancy;

(*k*) any right-of-way or other easement attaching to the land for which a record-of-rights is being prepared;

(*l*) if the land is claimed to be held rent-free, whether or not rent is actually paid, and if not paid, whether or not the occupant is entitled to hold the land without payment of rents, and if so entitled, under what authority;

Provided that if lands are not used for purposes connected with agriculture or horticulture, it shall be sufficient to record that fact together with the prescribed particulars relating to the occupant, the landlord and the tenancy.

Tippera.—No. 6995L.R.—22nd June 1939.—Whereas an order has been made under section 101 of the Bengal Tenancy Act, 1885 (Act VIII of 1885), by notification No. 6994-L.R., dated 22nd June 1939, in respect of the Crown estate of the Tippera Collectorate described below, of which a settlement of land revenue is about to be made;

Now, therefore, in exercise of the powers conferred by section 3 of the Bengal Non-Agricultural Lands Assessment Act, 1936 (Bengal Act XIX of 1936), the Governor is pleased to order that the Revenue Officer preparing the record-of-rights shall, after recording under section 102 of the Bengal Tenancy Act, 1885, those particulars which are relevant and after publishing the draft of the record-of-rights and disposing of any objections thereto in accordance with rules made by the Provincial Government under the Bengal Tenancy Act, 1885—

(a) estimate fair and equitable rents—

(i) for all tenants of all non-agricultural lands, and

(ii) for all non-agricultural lands which are held *khas* by the landlords,

in the said estate, and

(b) prepare in the prescribed form and manner a roll in which the rents so estimated, together with the particulars prescribed by rules made under section 26 of the Bengal Non-Agricultural Lands Assessment Act, 1936, shall be specified :—

Description of the Crown estate.

Serial No.	Tauzi No.	Name of the estate.
1	1867	Khalisha Nawra.

Tippera.—No. 6996L.R.—22nd June 1939.—Whereas an order has been made under section 101 of the Bengal Tenancy Act, 1885 (Act VIII of 1885), by notification No. 8346-L.R., dated 20th June 1935, in respect of the Crown estates of the Tippera Collectorate described below, of which a settlement of land revenue is about to be made;

Now, therefore, in exercise of the powers conferred by section 3 of the Bengal Non-Agricultural Lands Assessment Act, 1936 (Bengal Act XIX of 1936), the Governor is pleased to order that the Revenue Officer preparing the record-of-rights shall, after recording under section 102 of the Bengal Tenancy Act, 1885, those particulars which are relevant and after publishing the draft of the record-of-rights and disposing of any objections thereto in accordance with rules made by the Provincial Government under the Bengal Tenancy Act, 1885—

(a) estimate fair and equitable rents—

(i) for all tenants of all non-agricultural lands, and

(ii) for all non-agricultural lands which are held *khas* by the landlords,

in the said estates, and

(b) prepare in the prescribed form and manner a roll in which the rents so estimated, together with the particulars prescribed by rules made under section 26 of the Bengal Non-Agricultural Lands Assessment Act, 1936, shall be specified :—

Description of the Crown estates.

Serial No.	Tauzi No.	Name of the estate.
1	1958	Taluk Gouri Ghosh.
2	1984	One anna Nawra.
3	2125	Lands on the north bank of the tanks situated on the north of Collector's office.
4	2126	Lands on the north bank of the tanks situated on the north of Collector's office.
5	2127	Lands on the east bank of the tanks situated on the north of Collector's office.

Howrah.—No. 6998L.R.—22nd June 1939.—Whereas an order has been made under section 101 of the Bengal Tenancy Act, 1885 (Act VIII of 1885), by notification No. 5488-L.R., dated the 3rd May 1934, in respect of the Crown estates of the Howrah Collectorate described below, of which a settlement of land revenue is about to be made;

Now, therefore, in exercise of the powers conferred by section 3 of the Bengal Non-Agricultural Lands Assessment Act, 1936 (Bengal Act XIX of 1936), the Governor is pleased to order that the Revenue Officer preparing the record-of-rights shall, after recording under section 102 of the Bengal Tenancy Act, 1885, those particulars which are relevant and after publishing the draft of the record-of-rights and disposing of any objections thereto in accordance with rules made by the Provincial Government under the Bengal Tenancy Act, 1885—

(a) estimate fair and equitable rents—

(i) for all tenants of all non-agricultural lands, and

(ii) for all non-agricultural lands which are held *khas* by the landlords,

in the said estate, and

(b) prepare in the prescribed form and manner a roll in which the rents so estimated, together with the particulars prescribed by rules made under section 26 of the Bengal Non-Agricultural Lands Assessment Act, 1936, shall be specified :—

Description of the Crown estates.

Serial No.	Tauzi No.	Name of estate.
1	857	Cuttack Road side lands.
2	912	Kalikata.
3	1059	Belur T. R. office land.
4	1064	Kashyabpur Phari House land.
5	1032	Hirapur Brindabanpur.

Chittagong.—No. 7108L.R.—26th June 1939.—The orders of the 23rd May 1939, granting leave to Maulvi Muhammad Tahruddin, Sub-Deputy Collector and Khas Mahal Officer, Chittagong, are cancelled.

Land Acquisition.

NOTIFICATIONS.

Burdwan.—No. 6911L.A.—20th June 1939.—Whereas it appears to the Governor that land is likely to be required to be taken by Government at the expense of the Pindira union board for a public purpose, viz., for construction of a road from Hatgachha to Boalia, in the villages of Hatgachha and Boalia, jurisdiction list Nos. 189 and 188, respectively, thana Kalna, parganas Ambica and Ranihati, respectively, zilla Burdwan, it is hereby notified that for the above purpose two pieces of land measuring, more or less, 1·183 acres, comprising parts of cadastral plots Nos. 1946, 1948, 1950, 2112, 2113, 2115-2119, 2125-2129, 2135 and 2752 in mauza Hatgachha and part of cadastral plot No. 75 in mauza Boalia, are likely to be required within the aforesaid villages of Hatgachha and Boalia.

This notification is made, under the provisions of section 4 of Act I of 1894, to all whom it may concern.

A plan of the land may be inspected in the office of the Subdivisional Officer, Kalna.

In exercise of the powers conferred by the aforesaid section, the Governor is pleased to authorise the officers for the time being engaged in the undertaking, with their servants and workmen, to enter upon and survey the land and do all other acts required or permitted by that section.

Any person interested in the above land, who has any objection to the acquisition thereof, may, within thirty days after the date on which public notice of the substance of this notification is given in the locality, file an objection in writing before the Land Acquisition Collector of Kalna.

Tippera.—No. 6913L.A.—20th June 1939.—The Governor is pleased to cancel the notification No. 8986L.A., dated the 15th April 1937, under section 4 of the Land Acquisition Act, published at page 949, Part I of the *Calcutta Gazette* of 22nd April 1937 in respect of acquisition of land required by the Comilla Municipality for widening the Hymnes Road in front of the Raj Rajeswari Kali-bari as the land will no longer be required for the purpose.

Pabna.—No. 6915L.A.—20th June 1939.—The Governor is pleased to cancel the notification No. 6983L.A., dated the 19th March 1937, under section 4 of the Land Acquisition Act, I of 1894, published at page 759, Part I of the *Calcutta Gazette* of the 1st April 1937, in respect of the proposed acquisition of 0·0275 of an acre of land required by the Pabna Municipality for improving and widening Kailash Doctor Road in Ward No. II, in the village of Dilalpur, district Pabna.

Noakhali.—No. 6917L.A.—20th June 1939.—Whereas it appears to the Governor that land is likely to be required to be taken by Government at the expense of the Assam-Bengal Railway for a public purpose, viz., for the protection of bridge at mile 61 TP 17/18 on Feni-Belonia Branch Railway in the village of North Anandapur, jurisdiction list No. 115, thana Chhagalnaiya, district Noakhali, it is hereby notified that for the above purpose a piece of land comprising cadastral plots Nos. 41 and 61 (parts) and 60 (whole), and measuring, more or less, 0·4959 of an acre, is likely to be required within the aforesaid village of North Anandapur.

This notification is made, under the provisions of section 4 of Act I of 1894, to all whom it may concern.

A plan of the land may be inspected in the office of the Subdivisional Officer, Feni.

In exercise of the powers conferred by the aforesaid section, the Governor is pleased to authorise the officers for the time being engaged in the undertaking, with their servants and workmen, to enter upon and survey the land and do all other acts required or permitted by that section.

Any person interested in the above land, who has any objection to the acquisition thereof, may, within thirty days after the date on which public notice of the substance of this notification is given in the locality, file an objection in writing before the Collector of Noakhali.

Burdwan.—No. 6920L.A.—20th June 1939.—The Governor is pleased to cancel so much of the notification No. 11598L.A., dated the 11th August 1936, under section 4 of the Land Acquisition Act, I of 1894, published at page 1977, Part I of the *Calcutta Gazette* of the 20th idem, as relates to a piece of land comprising part of cadastral survey plot No. 2906, and measuring, more or less, 0·008 of an acre, in the village of Raniganj, out of the total area of 0·143 of an acre notified for acquisition for vehicle park at Raniganj station in the village of Raniganj, pargana Shergarh, district Burdwan.

Jalpaiguri.—No. 6944L.A.—21st June 1939.—Whereas it appears to the Governor that land is likely to be required to be taken by Government at the expense of the Jalpaiguri district board for a public purpose, viz., for construction of a permanent diversion of the Ganges-Darjeeling Road in mile 122 where the road has been eroded by the Mahananda river, in village Dabgram, pargana Baikunthapur, district Jalpaiguri, it is hereby notified that for the above purpose a piece of land comprising parts of cadastral plots Nos. 468, 469, 482, 483, 485, 458, 758, 470, 471, 475, 477, 480, 478, 493, 494A, 494B, 494C, 494D, 494E, 494F, 500, 499G, 517, 516, 515A, 515B, 565, 570A, 570B, 574A, 574B, 575, 576, 578A, 578B, 578C, 580, 579, 583A, 583B, 584, 586A, 586B, 586C, 585, 590A, 590B, 591A, 591B, 594, 595, 596, 597, 598A, 598B, 599A, 599B, 600A, 600B, 601A, 601B, 605, 606A, 609, 606B, 613, 614, 615, 45, 48, 49, 126, 127A, 127B, 125, 55, 56, 57, 59, 60, 61, 62, 66, 70, 31, 30, 27, 28, 29, 78, 79, 80, 81 and 71 of Sheet Nos. 16 and 19, measuring, more or less, 27·56 acres, is likely to be required within the aforesaid village of Dabgram.

This notification is made, under the provisions of section 4 of Act I of 1894, to all whom it may concern.

A plan of the land may be inspected in the office of the Land Acquisition Officer, Jalpaiguri.

In exercise of the powers conferred by the aforesaid section, the Governor is pleased to authorise the officers for the time being engaged in the undertaking, with their servants and workmen, to enter upon and survey the land and do all other acts required or permitted by that section.

Any person interested in the above land, who has any objection to the acquisition thereof, may, within thirty days after the date on which public notice of the substance of this notification is given in the locality, file an objection in writing before the Land Acquisition Officer, Jalpaiguri.

Faridpur.—No. 7039L.A.—23rd June 1939—Whereas it appears to the Governor that land is likely to be required to be taken by Government at the expense of the Eastern Bengal Railway for a public purpose, viz., for high level ghat at Goalundo (Biswanathpur), in the villages of Daulatdia, jurisdiction list No. 240, Ichhail-Sibrampur, jurisdiction list No. 239 and South Dhobagati, jurisdiction list No. 217, thana Goalundo, parganas Mamudpur, Baikunthapur, Kasemnagar and Sahajadpur, district Faridpur, it is hereby notified that for the above purpose three pieces of land, comprising—

Block No. 1:

Commencing at chainage 3110 from the O chainage which is at the mile 155 from Calcutta and proceeding generally towards the north through villages Daulatdia, Ichhail-Sibrampur and South Dhobagati and terminating at chainage 680 in mile 156, village South Dhobagati, varying in width from 285 feet to 1,390 feet and being 2,912 feet length within the miles 155 to 156 (both inclusive) of the alignment,

Block II:

Commencing at chainage 4360 from the O chainage which is at the mile 155 from Calcutta and proceeding towards the north in village Daulatdia and terminating at chainage 4960 in the same village, in width 400 feet and being 600 feet in length within the mile 155 of the alignments,

Block III:

Commencing at chainage 1030 from the O chainage which is at the mile 156 from Calcutta and proceeding towards the north in village South Dhobagati and terminating at chainage 1130 in the same village in width 50 feet and being 100 feet in length within the mile 156 of the alignment,

and altogether measuring 39·451 acres, are likely to be required within the aforesaid villages of Daulatdia, Ichhail-Sibrampur and South Dhobagati.

This notification is made, under the provisions of section 4 of Act I of 1894, to all whom it may concern.

A plan of the land may be inspected in the office of the Subdivisional Officer of Goalundo at Rajbari.

In exercise of the powers conferred by the aforesaid section, the Governor is pleased to authorise the officers for the time being engaged in the undertaking, with their servants and workmen, to enter upon and survey the land and do all other acts required or permitted by that section.

In exercise of the power conferred by section 17(*4*) of the Land Acquisition Act I of 1894, as amended by Act XXXVIII of 1923, the Governor is pleased to direct that the provisions of section 5A of the Act shall not apply in this case.

Faridpur.—No. 7041L.A.—23rd June 1939.—Whereas it appears to the Governor that land is likely to be required to be taken by Government partly at the public expense and partly at the expense of the Managing Committee of the Panditsar High English School for public purpose, viz., for Panditsar High English School play ground, in the village of Dakhinpara, jurisdiction list No. 427, thana Naria, pargana Kartikpur Sujabad, zilla Faridpur, it is hereby notified that for the above purpose a piece of land measuring, more or less, 3·60 acres, comprising cadastral survey plots Nos. 43, 44, 45, 46, 47, 48, 49, 50, 51, 52, 53, 54, 55, 56 and 57, is likely to be required within the aforesaid village of Dakhinpara.

This notification is made, under the provisions of section 4 of Act I of 1894, to all whom it may concern.

A plan of the land may be inspected in the office of the Land Acquisition Collector of Madaripur.

In exercise of the powers conferred by the aforesaid section, the Governor is pleased to authorise the officers for the time being engaged in the undertaking, with their servants and workmen, to enter upon and survey the land and do all other acts required or permitted by that section.

Any person interested in the above land, who has any objection to the acquisition thereof, may, within thirty days after the date on which public notice of the substance of this notification is given in the locality, file an objection in writing before the Land Acquisition Collector of Madaripur.

ERRATUM.

Noakhali.—No. 6922L.A.—20th June 1939.—In line 14 of the notification No. 5765L.A., dated the 22nd March 1938, published at page 594, Part I of the *Calcutta Gazette* of the 31st idem, in respect of the proposed acquisition of 0·041 of an acre of land required by the district board of Noakhali for the removal of a public latrine and for improving the sanitary condition of Lakshmipur, district Noakhali, *delete* the words "and 16299".

DECLARATIONS.

Burdwan.—No. 6919L.A.—20th June 1939.—Whereas it appears to the Governor that land is required to be taken by Government at the expense of the East Indian Railway for a public purpose, viz., for vehicle park at Raniganj station, East Indian Railway, in the village of Raniganj, jurisdiction list No. 24, thana Raniganj, pargana Shergarh, district Burdwan, it is hereby declared that for the above purpose a piece of land comprising part of cadastral survey plot No 2906, and measuring, more or less, 0·135 of an acre, is required within the aforesaid village of Raniganj.

Mines of coal, iron-stone, slate or other minerals lying under the land or any particular portion of the land, except only such parts of the mines and minerals as it may be necessary to dig, or carry away, or use, in the construction of the work for the purpose of which the land is being acquired are not needed.

This declaration is made, under the provisions of section 6 of Act I of 1894, and section 3, clause (*1*), Act XVIII of 1885, to all whom it may concern.

A plan of the land may be inspected in the office of the Special Land Acquisition Officer, Burdwan, as well as in that of the Divisional Superintendent, East Indian Railway, Asansol.

Noakhali.—No. 6923L.A.—20th June 1939.—Whereas it appears to the Governor that land is required to be taken by Government at the expense of the district board of Noakhali for a public purpose, viz., for the removal of public latrine and for improving the sanitary condition of Lakshmipur, in the village of Banchhanagar, jurisdiction list No. 63, thana Lakshmipur, pargana Chakla Banchhanagar, district Noakhali, it is hereby declared that for the above purpose a piece of land measuring, more or less, 0·041 of an acre and comprising parts of cadastral survey plot No. 16295 is required within the aforesaid village of Banchhanagar.

This declaration is made, under the provitions of section 6 of Act I of 1894, to all whom it may concern..

A plan of the land may be inspected in the office of the Collector, Noakhali.

Howrah.—No. 6988L.A.—21st June 1939.—Whereas it appears to the Governor that land is required to be taken by Government at the expense of the Howrah Municipality for a public purpose, viz., for opening and widening a new road between Pitambar Ray Lane and Ghosepara Lane, in the village of Bamangachee, pargana Boro, zilla Howrah, it is hereby declared that for the above purpose a piece of land measuring, more or less, 0·0374 of an acre, bounded on the—

North—By municipal drain,
East and South—By land and tank of Nadair Chand Sadhu Khan and others,
West—By municipal road,

is required within the aforesaid village of Bamangachee.

This declaration is made, under the provisions of section 6 of Act I of 1894, to all whom it may concern.

A plan of the land may be inspected in the office of the Collector of Howrah.

Burdwan.—No. 6940L.A.—21st June 1939.—Whereas it appears to the Governor that land is required to be taken by Government at the expense of the district board, Burdwan, for a public purpose, viz., for inspection bungalow at Rupnarayanpur, in the village of Benagarya, jurisdiction list No. 42, thana Salanpur, pargana Pandra, district Burdwan, it is hereby declared that for the above purpose a piece of land comprising cadastral survey plot No. 1, and measuring, more or less, 1·16 acres, is required within the aforesaid village of Benagarya.

Mines of coal, iron-stone, slate or other minerals lying under the land or any particular portion of the land, except only such parts of the mines and minerals as it may be necessary to dig, or carry away, or use, in the construction of the work for the purpose of which the land is being acquired are not needed.

This declaration is made, under the provisions of section 6 of Act I of 1894, and section 3, clause (*1*), Act XVIII of 1885, to all whom it may concern.

A plan of the land may be inspected in the office of the Special Land Acquisition Officer, Burdwan, as well as in that of the Chairman, district board, Burdwan.

24-Parganas.—No. 6942L.A.—21st June 1939.—Whereas it appears to the Governor that land is required to be taken by Government at the public expense for a public purpose, viz., for the Nayabasti police outpost at Barrackpore, in the village of Manirampur, jurisdiction list No. 2, thana Barrackpore, pargana Calcutta, district 24-Parganas, it is hereby declared that for the above purpose a piece of land comprising cadastral survey plot No. 1139, and measuring, more or less, 0·14 of an acre, is required within the aforesaid village of Manirampur.

This declaration is made, under the provisions of section 6 of Act I of 1894, to all whom it may concern.

A plan of the land may be inspected in the office of the Land Acquisition Deputy Collector, 24-Parganas.

Nadia.—No. 7047L.A.—23rd June 1939.—Whereas it appears to the Governor that land is required to be taken by Government at the expense of the Nadia district board for a public purpose, viz., for the construction of Mirpur-Chithalia Road, in the villages of Naopara Puran, jurisdiction list No. 39, and Sultanpur, jurisdiction list No. 10, in thana Mirpur, pargana Mahammadshahi, district Nadia, it is hereby declared that for the above purpose a piece of land comprising parts of cadastral plots Nos. 3, 8, 6, 12, 13, 14, 15 and 17 of village Naopara Puran, jurisdiction list No. 39, and parts of cadastral plots No. 989, 15, 16, 17, 18, 19, 58, 59, 60, 61, 63, 64, 66, 67, 338, 283, 282, 281, 276,

274, 275 and 293 of village Sultanpur, jurisdiction list No. 10, and measuring, more or less, 2·50 acres, is required within the aforesaid villages Naopara Puran and Sultanpur.

This declaration is made, under the provisions of section 6 of Act I of 1894, to all whom it may concern.

A plan of the land may be inspected in the office of the Subdivisional Officer of Kushtia.

Jessore.—No. 7112L.A.—26th June 1939.—Whereas it appears to the Governor that land is required to be taken by Government at the expense of the Dispensary Committee, Jessore, for a public purpose, viz., for the extension and improvement of the Sadar hospital and dispensary, Jessore, in the village of Ghope, jurisdiction list No. 92, thana Jessore, pargana Yousufpur, district Jessore, it is hereby declared that for the above purpose a piece of land comprising cadastral plots Nos. 142, 143, 144, 145, 331, 338 and part of cadastral survey plot No. 146 and measuring, more or less, 3·01 acres, is required within the aforesaid village of Ghope.

This declaration is made, under the provisions of section 6 of Act I of 1894, to all whom it may concern.

A plan of the land may be inspected in the office of the Collector of Jessore.

Excluded Area.

NOTIFICATIONS

Chittagong Hill-tracts.—No. 6927E.A.—20th June 1939.—In exercise of the power conferred by sub-section *(1)* of section 92 of the Government of India Act, 1935, the Governor is pleased to direct that the Criminal Law Amendment Act, 1939 (XXII of 1939), shall apply to the Chittagong Hill-tracts in so far as it is not inconsistent with the Chittagong Hill-tracts Regulation, 1900 (I of 1900), or the rules made thereunder for the time being in force.

Chittagong Hill-tracts. No. 7007E.A.—22nd June 1939.—In exercise of the power conferred by sub-section *(1)* of section 92 of the Government of India Act, 1935, the Governor is pleased to direct that the Registration of Foreigners Act, 1939 (XVI of 1939), shall apply to the Chittagong Hill-tracts.

Miscellaneous.

NOTIFICATION.

No. 6892Misc.—20th June 1939.—Babu Dhirendra Mohan Gupta, Deputy Magistrate and Deputy Collector, is appointed to act as the Second Assistant Secretary to the Government of Bengal in the Revenue, Forests and Excise Departments, with effect from the date on which he may take over charge of his duties, *vice* Babu Charu Chandra Sen who will revert to the post of the Personal Assistant to the Director of Land Records and Surveys, Bengal.

N. V. H. SYMONS,
Secy. to the Govt. of Bengal.

FOREST AND EXCISE DEPARTMENT.

Forests.

NOTIFICATION.

Jalpaiguri.—No. 7110For.—26th June 1939.—Under the provisions of section 4, Indian Forest Act (Act XVI of 1927), the Governor declares that it has been decided to constitute as reserved forest the land within the boundaries described below:—

District Jalpaiguri.
Subdivision Alipur-Duar.
Thana Kalchini.
Pargana Buxa.

Mauzas Santrabari, J. L. No. 234, Chunabhati, J. L. No. 235, and Adma, J. L. No. 236.

Name of the proposed forest—Baksa-Duar extension to Buxa Hill Reserve.

Area to be reserved—

	Acres.
The whole of mauza Santrabari ...	48·79
The whole of mauza Chunabhati ...	2,502·86
The whole of mauza Adma ...	476·13
Total ...	3,027 78

Description of boundaries.

The Adma and Chunabhati locations (J. L. No 236 and J. L. No. 235) are bounded on north, east, south and west by the Buxa Hill reserved forest. The Santrabari location (J. L. No. 234) is bounded on the north by the Buxa Hill reserved forest and on the east, south and west by the Buxa reserved forest.

The Deputy Commissioner of Jalpaiguri is appointed to be the Forest Settlement Officer for the purposes of enquiry into and determination of the existence, nature and extent of any rights alleged to exist in favour of any person in or over any land comprised within the boundaries specified above and to carry out the necessary provisions of Chapter II of the Forest Act.

The Governor is pleased, under the provisions of section 17 of the Indian Forest Act, to appoint the Commissioner of the Rajshahi Division to hear any appeals which may be submitted against the decision and orders of the Forest Settlement Officer.

Excise.

NOTIFICATION.

24-Parganas.—No. 6925Ex.—20th June 1939.—Khan Sahib Motahar Hossain Khan, Superintendent of Excise, 24-Parganas, was allowed leave on average pay for four days, with effect from 4th June 1939, under rule 81*(b)(ii)* of the Fundamental Rules, in extension of the leave already granted to him in notification No. 5427Ex., dated the 9th May 1939.

H. GRAHAM,
Secy. to the Govt. of Bengal.

DEPARTMENT OF AGRICULTURE AND INDUSTRIES.

Industries.

RESOLUTION—No. 1868IND.

Calcutta, the 17th June 1939.

Read an application, dated the 19th September 1938, from Mr. Frank Marsland of Jalpaiguri (Dooars) for a loan of Rs. 8,000 (since reduced to Rs. 4,500) under section 19(*1*)(*a*) of the Bengal State Aid to Industries Act, 1931, for the purposes of cultivation of sugarcane and manufacture of *gur*.

Read also the resolution adopted by the Board of Industries, Bengal, at a meeting held on the 22nd February 1939, incorporated in the report submitted with letter No. 179B.I., dated the 19th May 1939, from the Secretary to the Board of Industries, Bengal.

Order—Ordered that the loan of Rs. 4,500 (rupees four thousand and five hundred only) be sanctioned provided that the security offered by the applicant is sufficient and also subject to the following conditions:—

(1) that a mortgage bond be executed by the applicant in the form prescribed by Government for the purpose;
(2) that interest be charged at the rate of 6¼ per cent. per annum payable with each instalment on the balance of the unpaid principal;
(3) that penal interest be charged at the rate of 8 per cent. per annum on any overdue instalment of repayment of the loan; and
(4) that the entire amount of the loan with interest thereon be repaid in five equal annual instalments of Rs. 900 each *plus* interest, the first instalment being payable on the first anniversary of the loan.

Ordered also that the resolution be published in the *Calcutta Gazette*.

H. S. E. STEVENS,
Secy. to the Govt. of Bengal.

CO-OPERATIVE CREDIT AND RURAL INDEBTEDNESS DEPARTMENT.

Rural Indebtedness.

NOTIFICATIONS.

Dacca.—No. 1337R.I.—24th June 1939.—In exercise of the power conferred by sub-section (*1*) of section 3 of the Bengal Agricultural Debtors Act, 1935 (Bengal Act VII of 1936), the Governor is pleased to establish the undermentioned Special Debt Settlement Board in the Narayanganj subdivision of the Dacca district for the local area shown against it:—

Name of Special Debt Settlement Board.	Name of police-station comprising the local area.
Raipura Central Bank ...	Raipura.

2. In exercise of the power conferred by section 7 of the said Act, the Governor is pleased to empower the said Board to exercise powers under sub-section (*2*) of section 9, sub-section (*2*) of section 13, clause (*b*) of sub-section (*1*) of section 19, and section 21 of the said Act.

Tippera.—No. 1358R.I.—26th June 1939.—In exercise of the power conferred by sub-section (*1*) of section 3 of the Bengal Agricultural Debtors Act, 1935 (Bengal Act VII of 1936), the Governor is pleased to establish the undermentioned Special Debt Settlement Boards in the Chandpur subdivision of the Tippera district for the local areas respectively shown against each:—

Name of Special Debt Settlement Boards.	Name of police-station comprising the local area.
Chandpur Central Co-operative Bank ...	Chandpur, Hajiganj, Kachua and Faridganj.
Matlab Central Co-operative Bank	Matlab.

2. In exercise of the power conferred by section 7 of the said Act, the Governor is pleased to empower the said Boards to exercise powers under sub-section (*2*) of section 9, and sub-section (*2*) of section 18, clause (*b*) of sub-section (*1*) of section 19, and section 21 of the said Act.

ERRATUM.

No. 1341R.I.—26th June 1939.— In notification No. 1268R.I., dated the 16th June 1939, published at page 1447 of Part I of the *Calcutta Gazette*, dated the 22nd June 1939, *read* "Dacca" *for* "24-Parganas" against "Maulvi Khondaker Abdul Khaleque."

E. W. HOLLAND,
Joint Secy. to the Govt. of Bengal.

Co-operative Societies.

Orders by the Registrar of Co-operative Societies, Bengal.

No. 54-L.—22nd June 1939.—Whereas I am of opinion, as the result of an enquiry held into the constitution, working and financial condition of the Purba Neyamatpur Samabay Samity (registered No. 233 of 1929), in the subdivision Bhola in the district of Bakarganj, under sub-section (*1*) of section 35 of the Co-operative Societies Act, II of 1912, that the society ought to be dissolved.

Now, therefore, in exercise of the power conferred by sub-section (*1*) of section 39 of the same Act, I hereby cancel the registration of the said society.

And further, in exercise of the power conferred by sub-section (*1*) of section 42 of the same Act, I hereby appoint the Inspector of Co-operative Societies, Bhola, to be liquidator of the said society.

No. 55-L.—23rd June 1939.—Whereas I am of opinion, as the result of an enquiry held into the constitution, working and financial condition of the Lakshmipura Samabay Samity (registered No. 18 of 1926), in the subdivision Pirojpur in the district of Bakarganj, under sub-section (*1*) of section 35 of the Co-operative Societies Act, II of 1912, that the society ought to be dissolved.

Now, therefore, in exercise of the power conferred by sub-section (*1*) of section 39 of the same Act, I hereby cancel the registration of the said society.

And further, in exercise of the power conferred by sub-section (*1*) of section 42 of the same Act, I hereby appoint the Secretary, Barisal Co-operative Bank, Ltd., to be liquidator of the said society.

No. 56-L.—23rd June 1939.— Whereas I am of opinion, as the result of an enquiry held into the constitution, working and financial condition of the Jugihati Nikaripara Samabay Samity [registered No. 73 (Khulna) of 1937], in the subdivision Sadar in the district of Khulna, under sub-section (*1*) of section 35 of the Co-operative Societies Act, II of 1912, that the society ought to be dissolved.

Now, therefore, in exercise of the power conferred by sub-section (*1*) of section 39 of the same Act, I hereby cancel the registration of the said society.

And further, in exercise of the power conferred by sub-section (*1*) of section 42 of the same Act, I hereby appoint the Departmental Officer in charge of Co-operative Societies, Khulna, to be liquidator of the said society.

No. 57-L.—23rd June 1939.—Whereas I am of opinion, as the result of an enquiry held into the constitution, working and financial condition of the Madanpura Co-operative Bank (registered No. 488 of 1929), in the subdivision Bhola in the district of Bakarganj, under sub-section (*1*) of section 35 of the Co-operative Societies Act, II of 1912, that the society ought to be dissolved.

Now, therefore, in exercise of the power conferred by sub-section (*1*) of section 39 of the same Act, I hereby cancel the registration of the said society.

And further, in exercise of the power conferred by sub-section (*1*) of section 42 of the same Act, I hereby appoint the Inspector of Co-operative Societies, Bhola, to be liquidator of the said society.

A. M. ARSHAD ALI,
Registrar of Co-operative Societies, Bengal.

EDUCATION DEPARTMENT.

NOTIFICATIONS.

No. 1570Edn.—17th June 1939.—Khan Bahadur Tasadduq Ahmed, officiating Assistant Director of Public Instruction, Bengal, is allowed leave on average pay for a period of three months and fifteen days, with effect from the 1st July 1939, under rule 86(*b*) read with rule 81(*b*)(*ii*) of the Fundamental Rules.

Calcutta.—No. 1604Edn.—23rd June 1939.—The Governor is pleased to appoint the following persons to constitute the Governing Body of the Lady Brabourne College, Calcutta, for the academic session 1939-40:—

The Director of Public Instruction, Bengal (*ex-officio*)—Chairman.
Lady Bose.
Begum Farhat Bano Khanam, M.L.A.
Mrs. Hasina Murshed, M.B.E., M.L.A.
Dr. Miss P. B. Bell Hart, M.L.A.
Begum Hamida Momin, M.L.C.
Khan Bahadur Maulvi Alfazuddin Ahmed, M.L.A.
Maulana Muhammad Akram Khan, M.L.C.
Mrs. W. A. Jenkins.
Miss S. B. Gupta, Inspectress of Schools, Presidency and Burdwan Divisions.
Khan Bahadur Mr. Muhammad Maula Baksh.
The Assistant Director of Public Instruction for Muhammadan Education, Bengal (*ex-officio*).
Two members of the teaching staff of the College to be nominated by Government.
The Principal of the College (*ex-officio*)—Secretary.

Hooghly.—No. 1624Edn.—23rd June 1939.—Mr. Nagendra Nath Ghosh, Assistant Head Master, Hooghly Training School, acted in the Bengal Educational Service as Head Master of the school for the period from the 16th March 1939 to 10th April 1939, both days inclusive, pending the arrival of Mr. Charu Chandra Nandy.

By order of the Governor,

H. GRAHAM,

Secy. to the Govt. of Bengal.

Miscellaneous.

NOTIFICATION.

No. 751Mis.—24th June 1939.—In exercise of the power conferred by sub-section (*1*) of section 20 of the Bengal Wakf Act, 1934 (Bengal Act XIII of 1934), the Governor is pleased to appoint Khan Sahib Maulvi Nazir Hussain, Assistant Commissioner of Wakfs, to act as Commissioner of Wakfs, in addition to his own duties, with effect from the 2nd May 1939, during the absence, on leave, of Khan Bahadur M. A. Momen, C.I.E., or until further orders.

By order of the Governor,

H. GRAHAM,

Secy. to the Govt. of Bengal.

Registration.

NOTIFICATIONS.

Chittagong.—No. 455Regn.—21st April 1939.—In exercise of the power conferred by section 3 of the Bengal Muhammadan Marriages and Divorces Registration Act, 1876 (Bengal Act I of 1876) and in modification of all previous orders, the Governor is pleased to appoint Maulvi Muhammad Serajul Haque to be a Muhammadan Registrar within unions Nos. III and V to VIII of the police-station of Mirsarai, in the district of Chittagong.

Chittagong.—No. 456Regn.—21st April 1939.—In exercise of the power conferred by section 2 of the Kazis' Act, 1880 (Act XII of 1880), and in modification of all previous orders, the Governor is pleased to appoint Maulvi Muhammad Serajul Haque to be the Kazi for the celebration of marriages and the performance of other rites and ceremonies within unions Nos. III and V to VIII of the police-station of Mirsarai, in the district of Chittagong.

Mymensingh.—No. 774Regn.—24th June 1939.—In exercise of the power conferred by section 3 of the Bengal Muhammadan Marriages and Divorces Registration Act, 1876 (Bengal Act I of 1876), the Governor is pleased to appoint Maulvi Syed Lutfur Rahman temporarily to be a Muhammadan Registrar within unions Nos. III to VII and IX of the police-station of Kotwali, in the district of Mymensingh, till the post is permanently filled up or until further orders.

Mymensingh.—No. 775Regn.—24th June 1939.—In exercise of the power conferred by section 2 of the Kazi's Act, 1880 (Act XII of 1880), the Governor is pleased to appoint Maulvi Syed Lutfur Rahman temporarily to be the Kazi for the celebration of marriages and the performance of other rites and ceremonies within unions Nos. III to VII and IX of the police-station of Kotwali, in the district of Mymensingh, till the post is permanently filled up or until further orders.

Mymensingh.—No. 778Regn.—24th June 1939.—In exercise of the power conferred by section 3 of the Bengal Muhammadan Marriages and Divorces Registration Act, 1876 (Bengal Act I of 1876), the Governor is pleased to appoint Khan Sahib Maulvi Mufakherul Islam, B.L., temporarily to be a Muhammadan Registrar within the municipal area at Sadar and unions Nos. I, II, VIII and X to XII of the police-station of Kotwali, in the district of Mymensingh, till the post is permanently filled up or until further orders.

Mymensingh.—No. 779Regn.—24th June 1939.—In exercise of the power conferred by section 2 of the Kazis' Act, 1880 (Act XII of 1880), the Governor is pleased to appoint Khan Sahib Maulvi Mutakheral Islam, B.L., temporarily to be the Kazi for the celebration of marriages and the performance of other rites and ceremonies within the municipal area at Sadar and unions Nos. I, II, VIII and X to XII of the police-station of Kotwali, in the district of Mymensingh, till the post is permanently filled up or until further orders.

By order of the Governor,

H. GRAHAM,

Secy. to the Govt. of Bengal.

Orders by the Director of Public Instruction, Bengal.

Bengal Educational Service.

Rajshahi.—No. 30B.—16th June 1939.—Babu Umesh Chandra Bhattacharyya, Professor of Philosophy, Rajshahi College, in the Bengal Educational Service, is granted leave on average pay for the period from 30th June 1939 to 8th July 1939, under Fundamental Rules 81(*b*)(*ii*) and 82(*b*).

2. He is permitted to prefix the summer vacation of the Rajshahi College for 1939 extending from 29th April 1939 to 29th June 1939 to the leave, under Fundamental Rule 82(*d*).

W. A. JENKINS,

Director of Public Instruction, Bengal.

Orders by the Inspector-General of Registration, Bengal.

Mymensingh.—No. 270.—6th June 1939. Babu Harry Ballav Chaudhuri, Sub-Registrar of Kalihati, in the district of Mymensingh, is allowed leave on average pay for nine days, under rule 81(*b*)(*ii*) of the Fundamental Rules, with effect from the 9th June 1939.

Mymensingh.—No. 271.—6th June 1939.—Maulvi Kazi A. T. M. Imam Hossain, 2nd Joint Sub-Registrar of Gopalpur at Madhupur, in the district of Mymensingh, is appointed to act as Sub-Registrar of Kalihati, in the same district, during the absence, on leave, of the permanent incumbent, or until further orders.

24-Parganas.—No. 272.—6th June 1939.—Babu Naresh Chandra Mitra, Sub-Registrar of Baruipur, in the district of the 24-Parganas, is allowed leave on average pay for six weeks, under rule 81(*b*)(*ii*) of the Fundamental Rules, with effect from the 19th May 1939.

24-Parganas.—No. 273.—6th June 1939.—Maulvi Selahuddin Ahmed Choudhuri, probationary Sub-Registrar attached to the Sadar Registration office at Alipore, 24-Parganas, is appointed to act as Sub-Registrar of Baruipur in the same district during the absence, on leave, of the permanent incumbent, or until further orders.

Bakarganj.—No. 274.—7th June 1939.—Maulvi Mir Muhammad Ismail, Sub-Registrar of Jhalakati, in the district of Bakarganj, is appointed to be Sub-Registrar of Pirojpur in the same district.

Bakarganj.—No. 275.—7th June 1939.—Maulvi Muhammad Ismail, Sub-Registrar of Pirojpur, in the district of Bakarganj, is appointed to be Sub-Registrar of Jhalakati in the same district.

Mymensingh.—No. 276.—9th June 1939.—Maulvi Khwaja Md. Salim, Sub-Registrar of Bhairab, in the district of Mymensingh, is allowed leave on average pay for two months, under rule 81(*b*)(*ii*) of the Fundamental Rules, with effect from the 20th April 1939.

Faridpur-Mymensingh. — No. 277. — 9th June 1939.—Babu Pabitra Hari Sen Gupta, probationary Sub-Registrar attached to the Sadar Registration office at Faridpur, is appointed to act as Sub-Registrar of Bhairab, in the district of Mymensingh, during the absence, on leave, of the permanent incumbent, or until further orders.

Hooghly.—No. 278.—9th June 1939.—Babu Gobinda Charan Samanta, Sub-Registrar of Arambagh, in the district of Hooghly, on leave, is appointed to be Sub-Registrar of Dhaniakhali in the same district.

Howrah-Hooghly.—No. 279.—9th June 1939.—Mr. R. E. Martin, probationary Sub-Registrar attached to the Sadar Registration office at Howrah, is appointed to act, until further orders, as Sub-Registrar of Arambagh, in the district of Hooghly.

This cancels this department notification No. 267, dated the 2nd June 1939, appointing him to act as Sub-Registrar of Dhaniakhali, in the district of Hooghly.

Calcutta.—No. 280.—9th June 1939.—Qura Hussain Qaisar Mirza, Joint Sub-Registrar of Calcutta, is allowed leave on average pay for three weeks, under rule 81(*b*)(*ii*) of the Fundamental Rules, with effect from the 24th May 1939.

Midnapore-Calcutta.—No. 281.—9th June 1939.—Maulvi Shaik Yusuf Ali, Sub-Registrar of Contai, in the district of Midnapore, on leave, is appointed to act as Joint Sub-Registrar of Calcutta, with effect from the 29th May 1939, during the absence, on leave, of the permanent incumbent, or until further orders.

Dacca. — No. 282.—10th June 1939. —Maulvi Syed A. K. M. Shamsur Rahman Aljalaly, Sub-Registrar of Munshiganj, in the district of Dacca, is allowed leave on average pay for three days, under rule 81(*b*)(*ii*) of the Fundamental Rules, in extension of the leave granted to him in this department notification No. 83, dated the 6th March 1939.

Chittagong.—No. 283.—10th June 1939.—Maulvi A. Q. Shamsuddin Muhammad Mahmud, probationary Sub-Registrar attached to the Sadar Registration office at Chittagong, is appointed to act, until further orders, as 2nd Joint Sub-Registrar of Fatikchari at Kazirhat in the same district.

Birbhum.—No. 284.—10th June 1939.—Maulvi Khondkar Ali Asghar, Sub-Registrar of Rampurhat, in the district of Birbhum, is allowed leave on average pay for two months, under rule 81 (*b*) (*ii*) of the Fundamental Rules, in extension of the leave granted to him in this department notification No. 222, dated the 15th May 1939.

Midnapore.—No. 285.—10th June 1939.—Maulvi Shaik Yusuf Ali, Sub-Registrar of Contai, in the district of Midnapore, is allowed leave on average pay for one month and eighteen days, under rule 81 (*b*) (*ii*) of the Fundamental Rules, with effect from 11th April 1939.

This cancels this department notification No. 114, dated the 22nd March 1939.

Bogra.—No. 286.—10th June 1939.—Maulvi Abdul Khaleq Khan, Sub-Registrar of Sherpur, in the district of Bogra, is allowed leave on average pay for two months, under rule 81 (*b*) (*ii*) of the Fundamental Rules, with effect from the date on which he may be relieved.

Nadia-Bogra.—No. 287.—10th June 1939.—Babu Dhirendra Kumar Ray, officiating Sub-Registrar of Shikarpur, in the district of Nadia, is, on the abolition of the office on the 1st July 1939, appointed to act as Sub-Registrar of Sherpur, in the district of Bogra, during the absence, on leave, of the permanent incumbent, or until further orders.

Malda.—No. 288.—12th June 1939.—Babu Prabhat Chandra Sarkar, Sub-Registrar of Chanchal, in the district of Malda, is allowed leave on average pay for one month, under rule 81 (*b*) (*ii*) of the Fundamental Rules, in extension of the leave granted to him in this department notification No. 223, dated the 15th May 1939.

Bankura.—No. 289.—14th June 1939.—Babu Surendra Chandra Khan, Sub-Registrar of Onda, in the district of Bankura, is allowed leave on average pay for fourteen days, under rule 81 (*b*) (*ii*) of the Fundamental Rules, with effect from the 1st June 1939.

Dacca.—No. 290.—14th June 1939.—Maulvi Hakimuddin Ahmed, Sub-Registrar of Manikganj, in the district of Dacca, is allowed leave on average pay for three days, under rule 81 (*b*) (*ii*) of the Fundamental Rules, with effect from the 5th June 1939.

Howrah-Hooghly.—No. 291.—14th June 1939.—This department notification No. 279, dated the 9th June 1939, appointing Mr. R. E. Martin, probationary Sub-Registrar attached to the Sadar Registration office at Howrah, to act as Sub-Registrar of Arambagh, in the district of Hooghly, is cancelled.

Burdwan-Hooghly.—No. 292.—14th June 1939. Maulvi Muhammad Wais, probationary Sub-Registrar attached to the Sadar Registration office, Chinsura, Hooghly, on the termination of his officiating appointment as Sub-Registrar of Mongalkote, in the district of Burdwan, is appointed to act, until further orders, as Sub-Registrar of Arambagh, in the district of Hooghly.

Murshidabad-Midnapore. No. 293.—14th June 1939.—Babu Narmada Ranjan Das Gupta, Sub-Registrar attached to the Sadar Registration office at Berhampore, Murshidabad, is appointed to act as Sub-Registrar of Kukrahati, in the district of Midnapore, till relieved by Babu Gopendra Nath Ray, Sub-Registrar, or until further orders.

Calcutta-24-Parganas.—No. 294.—14th June 1939.—Maulvi Enamul Maula, probationary Sub-Registrar attached to the office of the Registrar of Assurances, Calcutta, is appointed to act as Sub-Registrar of Basirhat, in the district of 24-Parganas, till relieved by Babu Jatindra Mohan Nath, Sub-Registrar under orders of transfer to Basirhat, or until further orders.

Dacca.—No. 295.—14th June 1939.—Maulvi Muhammad Jalaluddin, Sub-Registrar of Barangail, in the district of Dacca, is allowed leave on average pay for five days, under rule 81 (*b*) (*ii*) of the Fundamental Rules, with effect from the 10th June 1939.

Bankura.—No. 296.—15th June 1939.—Babu Surendra Chandra Khan, Sub-Registrar of Onda, in the district of Bankura, is allowed leave on average pay for fourteen days, under rule 81 (*b*) (*ii*) of the Fundamental Rules, in extension of the leave granted to him in this department notification No. 289, dated the 14th June 1939.

Howrah-Bankura.—No. 297.—15th June 1939.—Mr. R. E. Martin, probationary Sub-Registrar attached to the Sadar Registration office at Howrah, is appointed to act as Sub-Registrar of Onda, in the district of Bankura, during the absence, on leave, of the permanent incumbent, or until further orders.

MAHMOOD ALI,

Inspector-General of Registration, Bengal.

BENGAL LEGISLATIVE ASSEMBLY DEPARTMENT.

NOTICE.

No. 2371L.A.—21st June 1939.

Bengal Legislative Council.

Election by the members of the Bengal Legislative Assembly belonging to communities other than European and Muhammadan communities to fill a casual vacancy.

Notice in respect of the Returns of Election Expenses published under the provisions of Rule 9 of the Bengal Legislative Assembly and Bengal Legislative Council Electoral (Election Expenses and Election Petitions) Rules, 1936.

Name of candidates.	Date on which the return of election expenses and the declaration have been lodged.
Mr. Rajendra Singh Singhi ...	15th June 1939.
Mr. J. C. Das Gupta ...	Ditto.

The returns can be inspected in the office of the Secretary to the Bengal Legislative Assembly, Assembly House, Calcutta, on any working day between the hours of 11 a.m. and 3 p.m. on payment of the prescribed fee of Re. 1 only. Attested copies of the return or any part of it may be obtained from that office on payment of a fee of Rs. 2 only for each copy.

K. ALI AFZAL,

Secy. to the Bengal Legis. Assembly and Returning Officer.

SHERIFF'S OFFICE.

The 29th June 1939.

Notice is hereby given that the Fourth Criminal Sessions of the year 1939 of the High Court of Judicature at Fort William in Bengal for the town of Calcutta and factory of Fort William and the places subordinate thereto, will be held at the Court House, in the town of Calcutta, on Monday, the 24th day of July next, at 11 o'clock in the forenoon, and thenceforward from day to day until the said sessions be over. And it is hereby proclaimed that all persons who are to prosecute any of the prisoners to be brought up for trial at the said Sessions be present then and there to prosecute.

SHEIKH FAZAL ELLAHI, *Sheriff.*

সরিফ আফিস, সন ১৯৩৯ সালের ২৯শে জুন।

এতদ্বারা সকলকে সমাচার দেওয়া যাইতেছে যে, সুবে বাঙ্গালার কোর্ট উইলিয়ম দুর্গের অধীনে সহর কলিকাতার ও অন্যান্য স্থানের ফৌজদারী বিচার নিষ্পত্তি জন্য আগামী সন ১৯৩৯ সালের ২৪শে জুলাই সোমবার বেলা ১১ ঘটিকার সময় এবং যে পর্য্যন্ত সেশিয়নের কার্য্য সমাধা না হয়, প্রতিদিন উক্ত সময়ে কলিকাতার হাইকোর্টের আপন আদালত ঘরে সন ১৯৩৯ সালের চতুর্থ ক্রিমিন্যাল সেশিয়ন বসিবেক এবং এতদ্বারা প্রচার করা যাইতেছে যে, যে সকল ব্যক্তি কোন কয়েদীর বিরুদ্ধে কোন ফৌজদারী মিছিল করিবেক, তাহারা উক্ত স্থানে উক্ত সময়ে হাজির থাকিয়া মোকদ্দমা করে। ইতি।

সেখ ফজল্ এলাহি,

সরিফ।

ORDERS AND NOTIFICATIONS BY THE HIGH COURT OF JUDICATURE AT FORT WILLIAM IN BENGAL AND THE CHIEF JUSTICE OF BENGAL.

Appellate Side.

Appointments and Transfers.

Chittagong.—No. 6478A.—19th June 1939.—Babu Mukul Kumar Roy, probationary munsif, lately employed as a munsif of North Raojan, in the district of Chittagong, is appointed temporarily to be an additional munsif (on training) in the said district, to be ordinarily stationed at Sadar.

Midnapore.—No. 6489A.—19th June 1939.—Mr. Panchanan Basu, probationary munsif, lately employed as additional munsif (on training) at Garhbeta, in the district of Midnapore, is appointed to be a munsif in the said district, to be ordinarily stationed at Contai, during the absence, on leave, of Babu Ashutosh Das, or until further orders.

Burdwan.—No. 6559A.—21st June 1939.—Babu Anath Bandhu Syam, probationary munsif, lately employed as a munsif at Burdwan (Sadar), is appointed temporarily to be an additional munsif (on training), in the district of Burdwan, to be ordinarily stationed at Sadar.

Leave.

Hooghly.—No. 6482A.—19th June 1939.—Maulvi Abdul Moudud, munsif of Serampore, in the district of Hooghly, is allowed earned leave for three days, with effect from the 28th June 1939, under rule 14(*a*) of the Bengal Services (Revision of Leave) Rules, 1934.

Midnapore.—No. 6494A.—19th June 1939.—Babu Ashutosh Das, munsif of Contai, in the district of Midnapore, is allowed leave on average pay, under rules 81(*b*)(*ii*) and 82(*b*) of the Fundamental Rules, for fifteen days from the 14th June 1939.

24-Parganas.— No. 6518A. — 20th June 1939.—Babu Kanai Lal Lahiri, munsif of Alipore, in the district of 24-Parganas, is allowed leave on average pay on medical certificate, under the proviso to rule 81(*b*)(*ii*) of the Fundamental Rules, for two months, with effect from the 1st June 1939.

Mymensingh.—No. 6615A.—23rd June 1939.—Babu Manmatha Kumar Ray, Subordinate Judge and Assistant Sessions Judge of Mymensingh, is allowed leave on average pay, under rules 81(*b*)(*ii*) and 82(*b*) of the Fundamental Rules, for two months, with effect from the 5th June 1939.

Tippera.—No. 6624A.—23rd June 1939.—Babu Pankaj Nath Gupta, munsif of Comilla, in the district of Tippera, was allowed leave on average pay, under rules 81(*b*)(*ii*) and 82(*b*) of the Fundamental Rules, for thirteen days, with effect from the 5th June 1939.

Noakhali.—No. 6648A.—24th June 1939. Babu Charu Chandra Basu, munsif of Sudharam, in the district of Noakhali, is allowed leave on average pay, under rules 81(*b*) (*ii*) and 82 (*b*) of the Fundamental Rules, for one month, with effect from the 1st July 1939, in extension of the leave already granted to him under the orders of the 23rd May 1939.

Powers.

Hooghly.—No. 6525A. - 20th June 1939.—Mr. M. M. Basu, I.C.S., Joint Magistrate and Deputy Collector, Hooghly (Sadar), and exercising the powers of a munsif, is vested with the powers of a Judge of a Court of Small Causes for the trial of suits cognizable by such a Court up to the value of Rs. 50 within the local limits of the Sadar munsifi of Hooghly.

NOTIFICATIONS.

No. 6448G.—19th June 1939.—The following amendments which have been made to the "Rules of the High Court, Appellate Side, 1936 (Seventh Edition)" are published for general information:—

1. Page 112, Chapter XI, Rule 59, as inserted by Correction Slip No. 71.—*Add* the following as a Note to the Rule:—

"Note.—The notice mentioned in this Rule shall be served on the Advocate for the appellant after the dates fixed for the appearance of the respondents have expired."

2. Page 113, Chapter IX, Rule 60, as inserted by Correction Slip No. 71.—*Cancel* the full-stop after the word "documents" in line 6 of the Rule and then *insert* the following:—

"other than those to be included in the paper book under Rule 56 of this Chapter."

No. 6515R.O.—20th June 1939.—The following rules prescribing the fees chargeable for the service and execution of processes issued by the High Court of Judicature at Fort William in Bengal in its Appellate Jurisdiction and all civil and revenue courts in Bengal and Assam within the High Court's Appellate Jurisdiction, having been framed by the High Court in the exercise of the power vested in it by section 20 of the Court-fees Act, 1870 (VII of 1870), and confirmed by the Provincial Governments of Bengal and Assam, are published for general information:—

Rules 680, 681, 682, 683, 685, 686 and 687, Chapter 26 of the Court's Civil Rules and Orders, Volume I.

680. The fees in the following schedule framed by the High Court under section 20 of the Court-fees Act, 1870, shall be charged for serving and executing processes issued by the High Court in its Appellate Jurisdiction and all civil and revenue courts in Bengal and Assam within the High Court's Appellate Jurisdiction:—

(1) Fees chargeable in the High Court, Appellate Jurisdiction—

Article 1.

	Rs.	a.
In every case in which personal or substituted service of any process on parties to the cause is required, where not more than four persons are to be served with the same document, one fee ..	3	0
When such persons are more than four in number then the fee above-mentioned, and an additional fee of 8 annas for every such person in excess of four	0	8

Provided that, in the last-mentioned case, where such persons reside in the same or immediately adjacent villages, the additional fee may be such sum, not exceeding the amount of fee prescribed, as the High Court may, in the particular case, determine.

Provided also that, in analogous cases, where the appellant is the same, but the respondents are different, but reside in the same or immediately adjacent villages, the same rule shall apply.

Article 2.

	Rs.	a.
In every case in which personal or substituted service of any process or any persons who are not parties is required, when the number of such persons is not more than four, one fee ..	3	0
When there are more than four such persons, then the fee above-mentioned for the first four, and an additional fee of 8 annas for every one in excess of that number ...	0	8

Article 3.

For the execution of a warrant for arrest of the person ...	3	0

Article 4.

For service or execution of any process issued by the Court, not specified in any preceding article ...	3	0

(2) Fees chargeable in civil and revenue courts in Bengal and Assam—

Nature of process	Amount leviable in—		
	(1) In courts of District Judges (2) In courts of Subordinate Judges (3) In courts of Munsifs and Revenue Courts where the suit in which process is issued is valued at Rs. 1,000 and over.	In courts of Munsifs and of Small Causes and in Revenue Courts where the suit in which process is issued is valued at Rs. 50 and over but less than Rs. 1,000	In courts of Munsifs and of Small Causes and in Revenue Courts where the suit is less than Rs. 50 in value.
1	2	3	4
	Rs a p	Rs a. p.	Rs a p
Article 1			
In every case in which personal or substituted service of any process on parties to the cause is required, where not more than four persons are to be served with the same document, one fee.	2 0 0	1 0 0	0 8 0
When such persons are more than four in number, then the fee above-mentioned and an additional fee as mentioned in the table for every such person in excess of four.	0 8 0	0 4 0	0 4 0
Note 1—A single process-fee is payable where not more than four persons have to be served whether all of them live in the same village or not			
Note 2—A single process-fee is payable in respect of service of summons on co-sharer landlords-defendants under section 148-A(2) and on other defendants under section 148-A(5), B. T. Act, when their number does not exceed four.			
Note 3—A single process-fee is payable where a major defendant has to be served with a process in his personal capacity and also with a process as guardian of a minor defendant			
Article 2.			
In every case falling within columns 2 and 3 in which personal or substituted service of any process on any persons who are not parties is required, when the number of such persons is not more than four, one fee	2 0 0	1 0 0	
When there are more than four such persons, then the fees above-mentioned for the first four, and an additional fee as mentioned in the table for every one in excess of that number.	0 8 0	0 4 0	..
In every case falling within column 4 in which personal or substituted service of any process on any persons who are not parties is required, for each person to be served	.		0 4 0
Note—No process-fee is chargeable for summonses on witnesses made over for service to the party applying therefor under Or. 16, r 7A (1), C P Code (B. L. No 7 of 1929)			
Article 3.			
When process of attachment of property by actual seizure is issued—			
(*a*) for the seizure under the order of attachment	2 0 0	1 0 0	0 8 0
(*b*) for each man necessary to ensure safe custody of property so attached, when such man is actually in possession, per diem (See Note 1.)	0 8 0	0 8 0	0 8 0
Article 4.			
For the proclamation and publication of any order or prohibition under Or. 21, r. 54, C. P. Code, irrespective of the number of such proclamations or publications.	2 0 0	1 0 0	1 0 0
Article 5.			
For the publication by posting up of a copy or copies of the notification of any proceeding or process, not specially mentioned in any article of this table, irrespective of the number of such publications.	2 0 0	1 0 0	1 0 0
Article 6.			
For executing a decree by the arrest of the person or for executing a warrant of arrest before judgment.	10 0 0	4 0 0	1 0 0
Article 7.			
When an order of the sale of property is issued :—			
(*a*) for proclaiming the order of sale under Or 21, r. 66, C. P. Code, a fee of	2 0 0	1 0 0	1 0 0
(*b*) for selling the property, a percentage or poundage on the gross amount realised by the sale, up to Rs. 1,000 at the rate of	2 0 0 per cent.	2 0 0 per cent.	2 0 0 per cent.
together with a further fee on all excess of gross proceeds beyond Rs. 1,000 at the rate of (see Note 2)	1 0 0 per cent.	1 0 0 per cent.	1 0 0 per cent.

Nature of process.	Amount leviable in—		
	(1) In courts of District Judges. (2) In courts of Subordinate Judges. (3) In courts of Munsifs and Revenue Courts where the suit in which process is issued is valued at Rs 1,000 and over	In courts of Munsifs and of Small Causes and in Revenue Courts where the suit in which process is issued is valued at Rs. 50 and over but less than Rs 1,000.	In courts of Munsifs and of Small Causes and in Revenue Courts where the suit is less than Rs. 50 in value.
1	2	3	4
	Rs a p.	Rs. a. p.	Rs a p.
Article 8.			
For service of the combined order of attachment and proclamation of sale prescribed under section 163(1) of the B. T. Act	2 0 0	1 0 0	1 0 0
Article 9			
For service of any notice, proclamation, injunction or order and every process not specified in any preceding article, where not more than four persons are to be served with the same document, one fee.	2 0 0	1 0 0	1 0 0
When such persons are more than four in number, then the fee above-mentioned and an additional fee as mentioned in the table in excess of four	0 8 0	0 4 0	0 4 0

Note 1.—(*i*) When process of attachment mentioned in Article 3 is issued in a number of cases relating to the same or neighbouring villages, the fee (*a*) must be paid in each case, the daily fee (*b*) only for the men actually employed.

(*ii*) The daily fee (*b*) is to be paid at the time of obtaining the process for so many days as the court shall order, and the number of days required for the coming and going of the officer; but where the officer is not to be left in possession, then the daily fee is to be paid only for the time to be occupied by the officer going, effecting the attachment and returning:

Provided that, if it appears that for any reason the number of days fixed by the court under this note, and in respect of which fees have been paid, is likely to be exceeded, and the decree-holder desires to maintain the attachment, the decree-holder shall apply to the court to fix such further number of days as may be necessary and the additional fees in respect thereof shall be paid in advance according to the rate specified in Article 3(*b*) above. If such additional fees be not paid within the period in respect of which fees have already been paid before, the attachment shall cease on the expiry of the period.

(*iii*) When an application is made for the refund of custody fee, a report is to be called for from the Nazir showing the number of days spent for the coming and going of the officer, or when the officer was not left in possession, the time occupied by the officer going, effecting the attachment and returning. The balance of the custody fee, if any, after deducting the amount incurred as above, will be available for refund.

Note 2.—(*i*) The fee under clause (*a*) of Article 7 must be paid when the process is obtained.

(*ii*) The percentage or poundage fee under clause (*b*) of Article 7 must be paid in court-fee stamps by the auction-purchaser (decree-holder or other person) as soon as his bid is accepted by the court and the sale is completed.

(*iii*) The percentage leviable under clause (*b*) of Article 7 shall be calculated according to the following scale:—

One anna per Rupee ignoring fractions up to Rs. 8,

For sums over Rs. 8 and up to Rs. 37-8—8 annas,

For sums over Rs. 37-8 and up to Rs. 62-8—Re. 1,

For sums over Rs. 62-8 and up to Rs. 87-8—Re. 1-8,

and so on for the proceeds realized by the sale up to Rs. 987-8. For sums over Rs. 987-8 and up to Rs. 1,000 the fee shall be Rs. 20. If the proceeds of the sale exceed Rs. 1,000, a fee of Rs. 20 *plus* 4 annas for every Rs. 25 or part thereof of the amount in excess of Rs. 1,000 shall be levied.

(*iv*) In cases in which several properties are sold in satisfaction of one decree, only one poundage fee, calculated on the gross sale-proceeds, should be levied, 2 per cent. being charged on the gross sale-proceeds up to Rs. 1,000 and 1 per cent. on such proceeds exceeding Rs. 1,000.

Note 3.—For processes applied for and ordered to be executed as emergent, the fee will be the ordinary fee and half as much again.

Note 4.—Process-fees for the service of notices under section 167 of the Bengal Tenancy Act should be assessed in accordance with the scale prescribed by rule 680(*2*).

681. Notwithstanding rule 680, fees for processes in execution of any decree or order for recovery of money shall be charged, irrespective of the grade of the court issuing such processes and of the class or value of the original suit or case, according to the actual amount including costs and interest awarded, if any, recoverable in execution of the decree or order at the time when the execution is applied for; that is to say, if such amount is or exceeds Rs. 1,000 fees shall be charged under column 2 of table (2); if it be Rs. 50 and over but less than Rs. 1,000 they shall be charged under column 3 of table (2); and if it be less than Rs. 50 they shall be charged under column 4 of table (2).

Note. In computing the amount recoverable at the time when the execution is applied for, the costs and interest allowed in a previous execution case, if any, shall also be taken into consideration.

682. Notwithstanding rule 680, no fee shall be chargeable for serving or executing—

(*1*) any process, such as a notice, rule, summons, or warrant of arrest, which may be issued by any court of its own motion, solely for the purpose of taking cognizance of and punishing any act done or words spoken in contempt of its authority or of taking action under sections 195 and 476 of the Criminal Procedure Code (1898);

(*2*) any process issued a second time in consequence of an adjournment made otherwise than at the instance of a party or an intervenor;

(*3*) any copy of summons, notice, order, proclamation or other process, posted in a court house or in the office of the Collector;

(*4*) any order intimating postponement of sale, withdrawal of attachment or directing restoration of attached property to the person in whose custody it was or its replacement where it was found at the time of seizure;

(*5*) any order directing an officer in charge of a jail to detain or to release a person committed to his custody.

683. (*1*) No fees shall be charged for fresh service or execution of processes in cases where the parties concerned are not in any way to blame for their being not served or executed.

(*2*) If in any such case the presiding officer of a court is satisfied upon such enquiry as he considers necessary that there was failure or want of service on account of neglect of duty or any improper conduct on the part of a process-serving peon, a fresh process should be issued, if required by the party, and the presiding officer should direct the peon in fault to bear the costs incurred in the fresh service.

* * * * * * *

685. (*1*) In the localities only where and for the periods during which travelling except by boat is in the opinion of the District Judge impracticable, the fees chargeable for the service of processes shall be increased by such percentage not exceeding 25 per cent. as may be necessary to cover the additional cost of boat-hire or ferry-toll for journey in watery areas. The percentage of surcharge over the fees ordinarily leviable should be reduced when the realisation of the higher amount is found to exceed the additional cost incurred.

Note 1.—If it is found that the total annual realisation of boat-hire exceeds the amount necessary to meet the cost of boat-hire in the course of the year, the discretion given him by this rule should be exercised by the District Judge by reducing the percentage of surcharge in such a way as to make the total annual realisation on account of boat-hire equal as nearly as possible to actual expenditure for that purpose. The percentage may be fixed at different rates for different areas according to local conditions and cost of boat-hire.

Boat-hire fees shall be entered in the appropriate column of Form No. (R)13 for the purpose of ascertaining whether the total annual realisation of boat-hire in court-fees covers the annual expenditure on account of boat-hire. (Rule No. 7 of 1921.)

Note 2.—The process-server's boat-hire passed under this rule should alone be included under the head of "Process-serving charges" under "Special contingencies" (*vide* Resolution of the Finance Department of the Government of Bengal, dated the 4th August 1890).

(*2*) The Judge in charge of the Nazarat at every station shall, in consultation with the presiding Judges of other courts, prepare a list of areas, localities or villages within the jurisdiction of the Nazarat where and for the periods of the year during which travelling except by boat is impracticable. Areas, localities or villages to which journey may be made without the necessity of boat shall be excluded from the list. A copy of the list when approved by the District Judge shall be sent by the Judge in charge to each court at the station and the Secretary of the local Bar Association in sufficient time before the advent of the period from which the surcharge is to be levied. The list should be altered or modified from time to time when the state of the country renders it necessary and all changes should be notified in the above manner.

(*3*) The fees leviable from the parties on account of boat-hire should be realised in court-fee stamps affixed on a separate sheet of paper containing the number, etc., of the case in which the fees are filed and the name, description and residence of the persons on whom the processes are to be served.

686. (*1*) In the localities which are not for the time being subject to rule 685, when, in order to the service of any process, the peon has to cross a ferry, then the amount, if any, legally exigible as toll shall be paid by the court executing such process from its permanent advance.

(*2*) The permanent advance mentioned in this rule is the special permanent advance sanctioned by the Local Government for the purpose of the rules.

687. In cases in which the process is to be served in the jurisdiction of another court, the proper fee chargeable under rule 680 read with rule 685 shall be levied, in the manner above directed, and a note shall be made on the process stating that this has been done. A court which receives from another court, whether in the same province or not, a process bearing a certificate that the proper fee has been levied, shall cause it to be served without further charge.

Note 1.—The fees paid in pursuance of these rules must in all proceedings be deemed and treated as part of the necessary and proper costs of the party who pays them.

Note 2.—By arrangement between the Government of India and His Exalted Highness the Nizam of Hyderabad, civil processes for service or execution within His Exalted Highness's territories will be issued and served in accordance with the above rule.

Processes issued by civil courts in His Exalted Highness the Nizam's territories will be served or executed in the Bengal Presidency and in Assam free of charge.

Note 3.—As regards the service of process and execution of decrees in the Chittagong Hill Tracts, see rules 74 and 268.

Note 4.—Processes issued by courts in India for service in Mauritius must be accompanied by a remittance sufficient to meet the cost of service. A sum of Rs. 32 is considered likely to cover such cost.

In the case of a summons intended for service on a person in Mauritius, the procedure indicated in rule 25, Order 5 of the Code of Civil Procedure, should be adopted whenever possible in preference to effecting service through the Mauritius Government.

T. H. ELLIS,
Registrar, Appellate Side.

ORDERS BY COMMISSIONERS OF DIVISIONS.

Burdwan Division—Chinsura.

No. 1353R.G.—27th May 1939.—In exercise of the powers conferred by sections 3(2) and 4 of the Bengal Agricultural Debtors Act, 1935 (Bengal Act VII of 1936), delegated to him under section 5 of the said Act, the Commissioner of the Burdwan Division hereby cancels the appointment of Babu Akhil Chandra Ghoshal as a member and Chairman of the Baniban Debt Settlement Board in the Uluberia subdivision of the Howrah district, which was published in notification No. 1305R.G., dated the 29th April 1937, at page 1067, Part I of the *Calcutta Gazette*, dated the 6th May 1937, and appoints Maulvi Ganimat Ali Mallick to be the member and Chairman in his place.

No. 1354R.G.—27th May 1939.—In exercise of the powers conferred by sections 3(2) and 4 of the Bengal Agricultural Debtors Act, 1935 (Bengal Act VII of 1936), delegated to him under section 5 of the said Act, the Commissioner of the Burdwan Division hereby cancels the appointment of Babu Anangamohan Roy as a member of the Baniban Debt Settlement Board in the Uluberia subdivision of the Howrah district, which was published in notification No. 1305-R.G., dated the 29th April 1937, at page 1067, Part I of the *Calcutta Gazette*, dated the 6th May 1937, and appoints Dr. Dwarika Nath Das to be a member in his place.

No. 1416J.G.—2nd June 1939.—Maulvi Hafizul Huq, Sub-Deputy Collector and Circle Officer, Burdwan Sadar, is transferred to Tamluk in the district of Midnapore, for employment as Circle Officer, Tamluk. The transfer is made in the public interest.

No. 1417J.G. —2nd June 1939. —Babu Sudhir Chandra Bhaduri, Sub-Deputy Collector and Circle Officer, Howrah Sadar, is transferred to Burdwan Sadar for employment as Circle Officer, Sadar.

The transfer is made in the public interest.

No. 1471R.G.—8th June 1939.—In exercise of the powers conferred by sections 3(2) and 4 of the Bengal Agricultural Debtors Act, 1935 (Bengal Act VII of 1936), delegated to him under section 5 of the said Act, the Commissioner of the Burdwan Division hereby cancels the appointment of Babu Chittaranjan Khan, as a member of the Knapore Debt Settlement Board in the Ghatal subdivision of the Midnapore district, which was published in notification No. 286, dated the 16th January 1938, at page 320, Part I of the *Calcutta Gazette*, dated the 10th February 1938, and appoints Babu Kalipada Pal to be a member in his place.

No. 1487R.G.—10th June 1939.—In exercise of the power conferred by sub-section (2) of section 3 of the Bengal Agricultural Debtors Act, 1935 (Bengal Act VII of 1936), delegated to him under section 5 of the said Act, the Commissioner of the Burdwan Division hereby appoints the following persons to be Chairman and members respectively of the Debt Settlement Board noted below for a term of three years with effect from the date of publication of this notification:—

Bankura district, Vishnupur subdivision.

Vishnupur Central Co-operative Special Debt Settlement Board.

Inspector of Co-operative Societies, Bankura "B" Circle, in charge of Vishnupur Central Co-operative Bank (*ex-officio*), Chairman.

Members.

Rai Saheb Rajendra Chandra Bhattacharjya.

Babu Susen Chandra Chakravarty.

Babu Bhairab Chandra Show.

Maulvi Goffur Akhunji.

No. 1498R.G.—10th June 1939.—In exercise of the powers conferred by sections 3(2) and 4 of the Bengal Agricultural Debtors Act, 1935 (Bengal Act VII of 1936), delegated to him under section 5 of the said Act, the Commissioner of the Burdwan Division hereby cancels the appointment of Babu Shib Chandra Mandal as a member of the Beloon Dhamasin Debt Settlement Board in the Sadar subdivision of the Hooghly district, which was published in notification 1293R.G., dated the 29th April 1937, at page 1066, Part I of the *Calcutta Gazette*, dated the 6th May 1937, and appoints Babu Ganapati Ghosal to be a member in his place.

No. 1392J.G.—17th June 1939.—Mr. Gregory Gomes, probationary Sub-Deputy Collector, deputed temporarily to Suri in the district of Birbhum for loan collection work, was transferred on completion of that work to Hooghly Sadar for employment as Circle Officer, Dhaniakhali, where he joined in the general line on 5th April (forenoon) 1939. He has subsequently been transferred to Memari, district Burdwan, as Circle Officer where he joined on 12th April (forenoon) 1939 after making over charge at Hooghly on 5th April (afternoon) 1939. The transfers were made in the public interest.

This cancels this office notifications Nos. 663J.G. of the 24th March 1939 and 763J.G. of the 4th April 1939.

No. 1402J.G.—21st June 1939.—Babu Anadi Bhusan Mukharji, Sub-Deputy Collector (on probation), Bankura, was granted earned leave for nine days from 9th to 17th June 1939, under rule 10 of the Bengal Services (Revision of Leave) Rules, 1934.

No. 1403J.G.—21st June 1939.—Babu Prahlad Chandra Gope, Sub-Deputy Collector and Circle Officer of Dubrajpur, district Birbhum, is transferred to the Sadar subdivision of the Howrah district for employment as Circle Officer, Sadar. The transfer is made in the public interest.

This cancels this office notification No. 1102-J.G. of the 22nd May 1939 transferring him to Tamluk.

No. 681M.—24th June 1939.—It is hereby notified for general information that, under rule 20(*b*) of the rules for the management of hospitals and dispensaries in Bengal, the following gentlemen have been appointed to be members of the committee for the management of the charitable dispensary at Chandrakona in the district of Midnapore:—

The Subdivisional Officer, Ghatal (*ex-officio*).

Babu Bankim Chandra De.

Babu Hem Chandra Ghosh.

Babu Ashutosh De.

Babu Hari Charan Khan.

Babu Surendra Nath Santra.

Babu Sidheswar Datta.

Burdwan Raj represented by the Daroga in charge of Chandrakona Thakurbati.

Munshi Amiruddin Ahmed.

Babu Bibhuti Bhusan Banerjee.

Babu Sudhamay Bose.

Babu Ajay Kumar Sarkar.

H. P. V. TOWNEND, *Commissioner.*

Chinsura, the 31st March 1939.

No. 302C.—It is hereby notified for general information that, under sub-section (*4*) of section 6 of the Bengal Village Self-Government Act, 1919 (Bengal Act V of 1919), the following gentleman has been appointed by me to be a member of the under-mentioned union board in the Chanditala police-station of the Serampore subdivision of the Hooghly district:—

Akuni-Ichapasar union board.

Babu Surendra Nath Mukherjee.

Chinsura, the 1st April 1939.

No. 304C.—It is hereby notified for general information that, under sub-section (*4*) of section 6 of the Bengal Village Self-Government Act, 1919 (Bengal Act V of 1919), the following gentleman has been duly elected to be a member of the under-mentioned union board in the Polba police-station of the Sadar subdivision of the Hooghly district:—

Amnan union board.

Babu Lalit Mohan Chakravarty.

Chinsura, the 31st March 1939.

No. 2366J.G. — It is hereby notified for general information that—

(*a*) Under sub-section (*2*) of section 6 of the Bengal Village Self-Government Act, 1919 (Bengal Act V of 1919), the following gentlemen have been duly elected to be members of the following union boards in the

police-stations noted below in the Serampore subdivision of the Hooghly district:—

Singur police-station.

Gopalnagore union board.

Babu Barada Prosad Ghosh.
Babu Debendra Nath Santra.
Babu Gosta Behary Kamley.
Babu Gopi Jiban Ghosh.
Babu Tarapada Bose.
Babu Nitai Charan Padma.

Balarambati union board.

Maulvi Abdul Malek Sheikh.
Babu Bhola Nath Das.
Babu Bijan Behary Das.
Babu Sambhu Nath Koley
Babu Charu Chandra Nandy.
Babu Gour Mohan Chakrabarty.

Singur union board.

Babu Kanta Charan Gain.
Babu Abani Nath Burman.
Babu Gosto Basu.
Babu Bidhu Bhusan Dari
Babu Nitai Mandal.
Babu Hrishikesh Patra.

Anandanagore union board.

Babu Krishna Chandra Das.
Babu Ekkori Adhikari.
Babu Gobordhan Bhunia.
Babu Netai Charan De.
Babu Kapil Chandra Das.
Babu Ashutosh Koley.

Nasibpore union board.

Babu Hem Chandra Das.
Babu Purna Chandra Manna.
Babu Durlav Chandra Koley.
Babu Hrishikesh Chakrabarty.
Babu Kartik Chandra Das.
Maulvi Abdus Sabur.

Bora union board.

Babu Ashutosh Kanrar.
Babu Gostho Behari Bhattacharjee.
Babu Krishna Chandra Adhya.
Babu Ajit Kumar Basu.
Babu Netai Charan Dhara.
Babu Girish Chandra Santra.

Haripal police-station.

Jejur union board.

Babu Charu Chandra Pan.
Babu Durlav Chandra Das.
Babu Nilratan Sarkar.
Maulvi Nurul Huq Sarkar.
Maulvi Yead Ali Mandal.
Maulvi Eshaque Mollah.

Faridpore union board.

Babu Lalit Mohan Chattopadhyay.
Babu Birendra Nath Mukherjee.
Maulvi Ojihur Rahaman.
Maulvi Obed Bux Mondal.
Maulvi Ezad Bux Sarkar.
Babu Surendra Nath Bhattacharjea.

Bandipore union board.

Babu Lalit Mohan Sing.
Babu Upendra Nath Das.
Babu Nanda Lal Chakrabarty.
Babu Narayan Chandra Chattopadhaya.
Babu Amulya Charan Mal.
Babu Tustu Charan Chakrabarty.

Kaikala union board.

Babu Prosad Chandra Banerjee.
Babu Panchanan Khan.
Maulvi Abdur Rahaman Mandal.
Babu Shiba Chandra Chakrabarty.
Babu Ajit Kumar Bose.
Babu Kalipada Chatterjee.

Dwarhatta-Gopinathpur union board.

Babu Atul Chandra Paul.
Babu Surendra Nath Ghosh.
Babu Upendra Nath Ghosh.
Babu Annada Prosad Chattopadhyay.
Babu Panchanan Ghosh.
Babu Kari Lal De.

Haripal union board.

Dr. Bibhuti Bhusan Banerjee.
Dr. Ashutosh Das.
Babu Sarat Chandra Bhattacharjee.
Babu Tarak Nath Ghosh.
Babu Barindra Kumar Ghoshal.
Maulvi Sk. Abdul Malek Molla.

Nalikul union board.

Babu Jogendra Krishna Das.
Babu Bejoy Basanta Das.
Babu Bhadreswar Chakrabarty.
Babu Nagendra Krishna Das.
Babu Jyotish Chandra Das.
Babu Bhadreswar Baduri.

Ellipore union board.

Babu Kalipada Bandopadhyay.
Babu Jugal Kishore Mukhopadhaya.
Babu Jyoti Prosad Saha.
Babu Satish Chandra Koley.
Babu Kalipada Das.
Maulvi Amode Ali Mandal.

Tarakeswar police-station.

Talpore union board.

Babu Dibakar Dutta.
Babu Harisadhan Chakrabarty.
Babu Nirmal Krishna Basu.
Babu Nityananda Adhikari.
Babu Kalipada Bhowmik.
Babu Bishnu Pada Samanta.

Tarakeswar union board.

Babu Abani Kanta Bag.
Babu Dulal Chandra De.
Babu Hrishikesh Purkait.
Babu Radharaman Ganguly.
Babu Kanai Lal Tah.
Babu Sachindra Nath Dutta.

Baligori union board.

Maulvi Mobarak Ali Gayen.
Babu Bishnu Pada Mallik.
Babu Tarak Das Chattopadhaya.
Babu Manindra Nath Dutta.
Babu Subal Chandra Paul.
Babu Radha Gobinda Sarkar.

Ramnagore union board.

Babu Ekkari Bandopadhyay.
Babu Lalit Mohan Samanta.
Babu Syama Charan Samanta.
Babu Mrigendra Chakravarty.
Babu Badal Chandra Ghosh.
Babu Anath Saran Mukhopadhyay

Champadanga union board.

Babu Jagadbhusan Dutta.
Babu Jyotindra Nath Bhowmik.
Babu Bhutnath Bera.
Babu Rash Bihari Samanta.
Babu Kanai Lal Mukherjee.
Babu Abhoy Pada Sarkar.

Bhadreswar police-station.

Bighati-Khalsini union board.

Babu Charu Charan Ghosh.
Babu Madhusudan Basu.
Babu Anil Krishna Neogi.
Babu Bibhuti Bhusan Roy.
Babu Kanai Lal Koley.
Babu Santosh Kumar Mondal.

Chanditola police-station.

Sheakhala union board.

Babu Harendra Krishna Mukherjee.
Babu Sunil Kumar Mukherjee.
Babu Debata Charan Chattopadhyay.
Babu Monmotha Nath Ghosh.
Babu Krishna Dhan Sarkar.
Shaikh Abdul Jabbar.

Akuni-Ichapasar union board.

Babu Kalipada Ganguly.
Maulvi Mahammad Abu Laes.
Maulvi Anwar Ali Sayed.
Babu Aditya Nath Das.
Babu Basanta Kumar Chattopadhaya.

Nawabpore-Kumirmora union board.

Maulvi Laisul Huq.
Babu Jugal Kisore Khan.
Babu Sashi Bhusan Ger.
Maulvi Abdul Khalil.
Babu Kartik Chandra Sen.
Maulvi Abdur Rouf.

Janai union board.

Babu Tustu Charan Adak.
Babu Gangadhar Chakrabarty.
Babu Prosad Chandra Das.
Babu Rabindra Krishna Basu.
Babu Bhupendra Krishna Mukherjee.
Babu Panchanan Banerjee.

Begumpore union board.

Rai Sahib Jogendra Mohan Singha.
Babu Jnanendra Nath Adak.
Babu Brojendra Nath Bhar.
Babu Prohlad Chandra Shome.
Babu Sanatan Sen Gupta.
Babu Swarup Chandra Mal.

Chanditola union board.

Babu Sarat Chandra Kumar.
Babu Ashutosh Ghosh.
Babu Fanindra Bhusan Banerjee.
Babu Probodh Chandra Mukherjee.
Babu Lalit Mohan Ballav.
Babu Bimal Krishna Bandopadhyay.

Monoharpore union board.

Babu Tinkori Bhattacharjee.
Maulvi Sarfal Huq Laskar.
Sheikh Bechu Molla.
Babu Monmotha Nath Kumar.
Maulvi Elahi Buksh Sheikh.
Maulvi Abdul Sowkat Molla.

Jangipara police-station.

Rajbolhat union board.

Babu Bata Krishna Sur.
Babu Satya Charan Roy.
Babu Monsa Pada Kundu.
Babu Jahar Lal Bhar.
Babu Upendra Nath Bhattacharjee.
Babu Sirish Chandra Ghosh.

Rashidpore union board.

Babu Bonomali De.
Babu Tulsi Charan Mukherjee.
Babu Jugal Kishore Pal.
Babu Shikhar Chandra Chatterjee.
Babu Nalini Kanta Chakrabarty.
Babu Rajani Kanta Samanta.

Dilakash union board.

Babu Sufal Chandra Pal.
Babu Anil Kanta Chakrabarty.
Babu Kishori Mohan Chakrabarty.
Babu Satish Chandra Sett.
Babu Khetra Mohan Mukherjee.
Babu Ramdeb Mukherjee.

Antpore-Jangipara union board.

Babu Girija Bhusan Mitra.
Babu Kumud Chattopadhyay.
Babu Gobardhan Singha Roy.
Babu Nrisingha Nath Singha Roy.
Babu Hari Mohan Dirghangi.
Babu Brindaban Singha Roy.

Mondalika-Kotulpur union board.

Maulvi Moula Bux Hafez.
Babu Ram Mohan Singha Roy.
Babu Manmatha Nath Bhattacharjee.
Babu Ashutosh Banerjee.
Dr. Ijad Bux Mallik.
Babu Balai Chandra Karmakar

Radhanagore union board.

Babu Narayan Pada Konwar.
Maulvi Ershad Ali Sheikh.
Babu Jatindra Nath Chakrabarty.
Babu Bishnu Pada Banerjee.
Maulvi Ershad Ali Mallik.
Maulvi Sheikh Abdul Borhan.

Furfura union board.

Maulvi Sheikh Azizul Huq.
Babu Sarat Chandra Ghosh.
Kazi Nabibar Rahaman.
Maulvi Abdul Kadim Halder.
Maulvi Fazlur Rahman.
Babu Bishnu Charan De.

Uttarpara police-station.

Makhla-Nawpara union board.

Babu Manik Chandra Bag.
Babu Tinkari Mandal.
Babu Hrishikesh Dhara.
Babu Makham Lal Ghosh.
Babu Sudhir Chandra Mukhopadhyay.
Babu Matilal Majhi.

Serampore police-station.

Rajyadharpore union board.

Babu Sadhan Chandra Ghosh.
Babu Pran Krishna Mukhopadhyay (Chakrabarty).
Babu Nirmal Kumar Hazra.
Babu Mihir Lal Bakuli.
Sheikh Kader Bux Mandal.
Babu Dhirendra Nath Chakrabarty.

Pearapore union board.

Babu Pran Krishna Hati.
Babu Fakir Chandra Malik.
Babu Panchu Gopal Khelo.
Babu Rajani Kanta Santra.
Babu Gobardhan Santra.
Babu Sudarsan Chandra Bag.

(b) Under sub-section (3) of section 6 of the Bengal Village Self-Government Act, 1919 (Bengal Act V of 1919), the following gentlemen have been duly appointed to be members of the following union boards in the following police-stations of the Serampore subdivision of the Hooghly district:—

Singur police-station.

Gopalnagore union board.

Maulvi Muhammad Amin Molla.
Babu Gour Chandra Malik.
Babu Dasarathi Roy.

Balarambati union board.

Maulvi Syed Shah Jafaral Islam.
Babu Nikunja Behari Das.
Babu Krishna Chandra Majhi.

Singur union board.

Rai Sahib Sourindra Nath Chatterji.
Babu Phanindra Nath Santra.
Shaikh Akbar Ali.

Anandanagore union board.

Maulvi Mahammad Abu Bakkar.
Babu Jatindra Nath Bairi.
Babu Nayan Chandra Malik.

Nasibpore union board.

Babu Amullyo Dhone Chakravarty.
Babu Trailokya Nath Bag.
Maulvi Saidul Islam.

Bora union board.

Dr. Abdul Gani.
Babu Panchanan Das.
Sheikh Erfan Ali Molla.

Haripal police-station.

Jejur union board.

Maulvi Abdul Gani Sarkar.
Babu Babujan Dewan.
Babu Panchanon Barui.

Faridpore union board.

Maulvi Md. Idris.
Babu Kali Krishna Singha Roy.
Babu Bhusan Chandra Dhara.

Bandipore union board.

Shaikh Suleman Haji.
Babu Proyag Santra.
Babu Jatindra Nath Bag.

Kaikala union board.

Munshi Abdur Sabur Molla.
Babu Probodh Chandra De.
Babu Haribilash Bag.

Dwarhatta-Gopinathpur union board.

Kazi Goyasuddin.
Munshi Bepin Kalakar.
Babu Medhanath Mukherjee.

Haripal union board.

Babu Amal Krishna Singha Roy.
Dr. Mohiuddin Ahmad.
Babu Aswini Kumar Biswas.

Nalikul union board.

Maulvi Niamatulla.
Hazi Ahad Bux.
Babu Krishna Chandra Chakravarty.

Ellipore union board.

Maulvi Sheikh Osman.
Babu Ananta Prosad Nag.
Babu Sadhan Chandra Sadhukhan.

Tarakeswar police-station.

Talpore union board.

Babu Narendra Nath Pal.
Maulvi Shamser Ali Mallik.
Babu Satya Charan Khan.

Tarakeswar union board.

Babu Ekkari Chandra Mukherji.
Maulvi Ekkari Mallik.
Babu Upendra Nath Santra.

Baligori union board.

Munshi Bazle Rahaman.
Maulvi Nurul Haq Sarkar.
Babu Govinda Chandra Saha.

Ramnagore union board.

Babu Tarakdas Mukharji.
Shaikh Ismail.
Babu Makham Duley.

Champadanga union board.

Maulvi Abdur Razzak Munshi.
Babu Jnanendra Mohan Pan.
Babu Sadhan Chandra Dhara.

Bhadreswar police-station.

Bighati-Khalsini union board.

Maulvi Abdul Gani Haldar.
Babu Motilal Mukherjee.
Babu Bejoy Krishna Roy.

Chanditala police-station.

Sheakhala union board.

Shaikh Khalil Bux.
Babu Bhupendra Nath Banerji.
Babu Monmatha Nath Duley.

Akuni-Ichapasar union board.

Kazi Majed Bux.
Babu Panchkari Chakravarty.
Babu Jatindra Nath Mukherji.

Nababpore-Kumirmora union board.

Babu Lalit Mohan Mukherji.
Munshi Bazul Rashid.
Maulvi Golam Moula.

Janai union board.

Dr. Kunja Lal Chatterjee.
Maulvi Faridan Nabi.
Babu Jugal Chandra Pan.

Begumpore union board.

Haji Karim Bux Mallik.
Babu Probode Chandra Mukharji.
Babu Bepin Behari Saw.

Chanditala union board.

Shaikh Moula Bux.
Babu Promotho Nath Kumar.
Babu Gopal Chandra Mosel.

Monoharpore union board.

Babu Manindra Nath Mal.
Babu Dasarathi Hudag.
Babu Anath Nath Ghose.

Jangipara police-station.

Rajbalhat union board.

Babu Manmotha Nath Chakravarty.
Munshi Afzel Ali Mallik.
Babu Ganga Ram Ghanta.

Rasidpore union board.

Maulvi Abdul Haq.
Babu Pasupati Mukherji.
Babu Basan Mondal.

Dilakash union board.

Babu Gour Mohan Patra.
Munshi Jahandar Ali Mallik.
Munshi Golam Mustafa Khan.

Antpore-Jangipara union board.

Babu Indra Narain Saha.
Shaikh Kabiruddin.
Babu Amarendra Nath Singha Roy.

Mundalika-Kotalpur union board.

Babu Satish Chandra Ghose.
Maulvi Muzaffar Ali Khan.
Maulvi Azizal Hakim.

Radhanagore union board.

Babu Satya Charan Singh Roy.
Babu Hari Sadhan Majhi.
Babu Panchanan Chatterji.

Furfura union board.

Maulvi Mahammad Abdus Soltan.
Maulvi Abdue Rahaman Mallik.
Babu Annada Prosad Malik.

Utterpara police-station.

Makhla-Nawapara union board.

Babu Bhabatosh Koyal.
Babu Bindheswari Prosad Singh.
Shaikh Matabbar.

Serampore police-station.

Rajyadharpore union board.

Sk. Anwar Ali.
Babu Sarat Chandra Banerji.
Babu Rajani Kanto Mondal.

Pearapore union board.

Sk. Joyenuddin Mollah.
Babu Harikinkar Chatterji.
Babu Surendra Nath Das.

No. 2367J.G.—It is hereby notified for general information that—

(a) Under sub-section (2) of section 6 of the Bengal Village Self-Government Act 1919 (Bengal Act V of 1919), the following gentlemen have been duly elected to be members of the following union boards in the police-stations noted below in the Sadar subdivision of the Hooghly district:—

Chinsura police-station.

Kodalia-Devanandapur union board.

Babu Priyalal Das.
Babu Dwijendra Nath Dutt Munshi.
M. Sheikh Ismail Molla.
Babu Dalganjan Pandey.
Babu Narayan Chandra Das.
Babu Jatish Chandra Ghosh.

Magra police-station.

Hoera-Digsui union board.

Babu Jogindra Nath Chatterjee.
Babu Anath Nath Ghose.
Babu Jayanti Kumar Mukherjee.
Babu Gurudas Sur.
Babu Indubhusan Mukherjee.
Babu Sailendra Nath Mukherjee.

Magra union board.

Babu Nagendra Nath Chakravarty.
Babu Manmatha Nath Banerjee.
Babu Nikunja Mohan Ghose.
Babu Ram Chandra Das.
Babu Nakailal Das.
M. Badaruddin Sheikh.

Balagarh police-station.

Guptipara union board.

Maulvi Samsuddin Sheikh.
Babu Durgagati Mukherjee.
Maulvi Hasmat Khan.
Maulvi Fajley Haq Sarkar.
Babu Sudhir Kumar Sen.
Rai Saheb Kedar Nath Sen.

Bakulia-Dhobapara union board.

Babu Sreecharan Sen.
Babu Dhirendra Nath Mukherjee.
Babu Promode Chandra Mukherjee.
Babu Panchanan Mallik.
Babu Pulin Behari Chakraverty.
Babu Ananta Bejoy Chakraverty.

Somra union board.

Babu Sachindra Nath Biswas.
Babu Jogesh Chandra Sil.
Babu Sanat Kumar Mukherjee.
Babu Amulya Chandra Das.
Babu Chand Kumar Sil.
Babu Amarnath Roy.

Sripore-Balagarh union board.

Babu Haridas Bhattacharyya.
Rai Saheb Bholanath Das.
Babu Sachindranath Mukherjee.
Babu Manindranath Chatterjee.
Babu Tarapada Mukherjee.
Babu Satya Jiban Mazumdar.

Sijey-Kamalpore union board.

Babu Murari Mohan Mukherjee
Babu Bhupati Chatterjee.
Babu Haripada Chakraverty.
Babu Chandi Prasad Banerjee
Babu Tulsi Nandi.
Munshi Sheikh Keramatali.

Dumurdaha-Nityanandapore union board.

Babu Supada Ranjan Banerjee.
Babu Kalipada Bhattacharyya.
Babu Naresh Chandra Mukherjee.
Babu Dasarathi Chakraverty.
Babu Surendra Nath Ghoshal.
Babu Taraprasad Bhattacharyya.

Ektarpore union board.

M. Asrafali Sheikh.
Babu Dhirendra Nath Sinha Roy.
Babu Nibaran Chandra Koley.
Babu Kanailal Sinha Roy.
M. Rahim Baksha Molla Sheikh.
Babu Jitendra Nath Sinha Roy.

Mohipalpore union board.

Maulvi Ahammadali Sheikh.
Babu Sarat Chandra Karmakar.
Maulvi Abdul Matleb Sheikh.
Babu Asutosh Ghose.
M. Mahammad Abdul Khaleq Sarkar.
Kaji Abdul Wahed.

Polba police-station.

Satithan union board.

Babu Bibhuti Bhusan Chakraverty.
M. Bhulu Rahaman Sarkar.
M. Saleh Ahammad.
Babu Kalipada Koley.
Babu Narendra Nath Sen.
Babu Purna Sashi Basu.

Dadpore union board.

Babu Nani Gopal Ghose.
Babu Kalipada Ghose.
M. Habibar Rahman Sheikh.
M. Sabirulla Sheikh.
Babu Bejoy Krishna Ghose.
Babu Atal Behari Sen.

Makhalpore union board.

Babu Jaminikanta Sinha Roy.
M. Osikar Rahaman.
Babu Panchanan Karmakar.
M. Abdul Rahaman Mallik.
Babu Nikunja Behari Sinha Roy
Babu Satis Chandra Sinha Roy.

Babnan union board.

Babu Haraprasad Sinha Roy.
Mahammad Hossain Sayad.
Babu Jahuri Kanta Sinha Roy.
Maulvi Ataur Rahaman Mir.
Maulvi Abdul Hamid Mondal.
Maulvi Enamal Kibria Mandal.

Harit union board.

Maulvi Din Mahammad Sarkar.
Babu Hari Har Sanyal.
Babu Hari Charan Mukherjea.
Babu Narayan Chandra Banerjea.
Babu Bhupal Chandra Malik.
M. Samsu Alam Mondal.

Gossain-Malipara union board.

Babu Pasupati Banerjee.
Babu Biswanath Goswami.
Babu Prasanna Kumar Sett.
Maulvi Badaraddin Haidar.
Maulvi Anwarjjaman Sarkar.
Babu Gobardhan Sett.

Mahanad union board.

Babu Bholanath Das.
Babu Duksha Bemochan Neogy.
Sheikh Abdul Quader.
Babu Nagendra Nath Pal.
Sheikh Abdul Latif.
Babu Debendra Nath Ghose.

Polba union board.

Babu Bholanath Ghose.
Babu Prankrishna Roy.
Babu Kalidas Pal.
M. Daud Rahaman Mondal.
Babu Abhayananda Sur.
Babu Nitai Chandra Biswas.

Amnan union board.

Babu Srish Chandra Sur.
Babu Sarat Chandra Ghose.
M. Mahammad Yasin Mondal.
Babu Tinkari Sur.
Babu Atul Chandra Maity.

Sugandhya union board.

Babu Tulsidas Roy.
Babu Bhadreswar Gole.
Babu Bhusan Chandra Maity.
Babu Banku Behari Das.
Babu Narayan Chandra Chakraverty.
Babu Monmohan Mukherjee.

Rajhat union board.

M. Sayad Amirul Alam.
M. Din Mahammad Mondal.
M Ejad Baksha.
M. Osmanali Mallik.
Babu Narayan Chandra Roy.
Babu Sailendra Nath Mallik.

Akna union board.

Babu Nrisinha Prasad Ghose.
Babu Giridhari Mukherjee.
Babu Lalit Gopal Das.
Babu Taraprasad Ghose.
Babu Prankrishna Basu.
Babu Tarak Chandra Das.

Pandua police-station.

Berela-Koachmali union board.

Babu Jagabandhu Dutta.
Babu Satish Chandra Halder.
Babu Krishna Chandra Ghose.
Babu Manmatha Nath Ghose.
Babu Akshoy Kumar Chatterjee.
Babu Kalipada Bhattacharjee.

Batkey-Boinchee union board.

Babu Pramatha Nath Sinha Roy.
Babu Lalit Mohan Sen.
Babu Girija Bhusan Banerjee.
Babu Pramatha Nath Dawn.
Babu Brajamohon Chaterjee.
Babu Surja Narain Chatterjee.

Jamna union board.

Babu Benoy Krishna Banerjee.
Babu Hrishikesh Banerjee.
Babu Kisan Lal Kumar.
Babu Hemanta Kumar Bhattacherjee.
Babu Bhupati Ranjan Kumar.
Babu Bejoy Keshab Roy.

Haral-Daspur union board.

Babu Kali Pada Kumar.
Babu Krishnapada Kumar.
M. Abdur Rob.
Babu Biswanath Kumar.
Hafez Abdur Rawf.
Babu Jitendra Nath Palit.

Rameswarpur-Gopalnagar union board.

M. Abdur Rauf Mondal.
Babu Ashutosh Pal.
M. Golam Mehdi Sarkar.
Babu Hari Santosh Dey.
Babu Bhupendra Nath Nath.
Babu Sakti Ch. Mukherjee.

Simlagarh-Bhitasin union board.

Babu Sasadhar Banerjee.
Babu Kshitindra Nath Roy Chawdhury.
M. Abdul Mannan.
Babu Amulya Ratan Konan.
Babu Jahar Manik Ghose.
M. Yusuf Sarkar Munshi.

Panchgora-Toregram union board.

M. Based Shaikh.
Babu Dwija Pada Mallick.
Babu Rajendra Nath Chakravarty.
Sk. Kamaluddin.
M Fakir Mohammad.
M. Baseruddin Mia.

Pandua union board.

Babu Akshoy Kumar Sadhu Khan.
Munshi Abdul Abid Sarkar.
Maulvi Anisan Nabi Saiyad.
Babu Bhusan Chandra Paramanik.
Munshi Abdul Haque.
Babu Haradhan Chandra.

Jamgram-Mondlai union board.

Babu Sankar Prosad Nandy.
Babu Bhaba Prasanna Mukherjee.
Babu Kartick Ch. Mukherjee.
Babu Santi Prokas Sarkar.
Babu Satish Chandra Nandy.
M. Sk. Abdul Haque Akunji.

Ilchoba-Daspur union board.

Babu Paresh Nath Dass.
Babu Ramendra Bhusan Banerjee.
Babu Jyoti Prosad Chawdhury.
Babu Narendra Nath Banerjee.
M. Asraf Ali.
M. Esrail Sheik.

Sikrey-Champta union board.

Babu Amulya Ratan Banerjee.
Babu Nikunja Behari Mallik.
Babu Kartick Ch. Roy.
Babu Shahayram Roy.
Babu Tarak C. Ghose.
Sheik Abdul Salam.

Itachuna-Khanyan union board.

Babu Ghanasyam Mukherjee.
Babu Satish Chandra Mukherjee.
Babu Tarapada Ghose.
Babu Tinkori Konar.
Babu Pramatha Nath Kundu.
Babu Nagendra Nath Singha Roy.

Beloon-Dhamasin union board.

Babu Baidyanath Mukherjee.
Babu Manmatha Nath Roy.
Babu Atul Krishna Ghose.
Babu Dhirendra Nath Sen.
M. A. F. Mohammad Yusuf.
Babu Beni Madhab Basu.

Jair-Dwarbasini union board.

Babu Ashutosh Khamaru.
Babu Dussasan Khamaru.
Babu Tarak Nath Chatterjee.
Babu Profulla Kumar Chakravarty.
Babu Ahibhusan Adak.
Babu Nagendra Nath Adak.

Dhaniakhali police-station.

Gurbari union board.

Babu Upendra Nath Chakraverty.
Babu Kishori Mohan Chowdhury.
Babu Saroj Bhusan Ghose.
Babu Durgapada Das.
Babu Beni Madhab Ganguli.
Babu Gadadhar Chakraverty.

Gurup union board.

Babu Keshab Ch. Nag.
Babu Niranjan Ghosal.
Babu Haridas Chatterjee.
Babu Narayan Ch. Pal.
M. Habibar Rahaman Koyal.
M. Nurhaq Ostagar.

Bhastara union board.

Babu Bejoy Krishna Ghose.
Babu Rakhal Ch. Konar.
Babu Jogendra Nath Chakraverty.
Babu Dhirendra Nath Bhattacheryya.
Babu Panchugopal Mazumdar.
Babu Sachidananda Chatterjee.

Khejurdaha-Melki union board.

Babu Kshitish Ch. Roy.
Babu Jugal Kissore Ghose.
Babu Guiram Konan.
Sk. Khoda Box.
Babu Giridhari Dass Bairagi.
Babu Upendra Nath Banerjee.

Dhaniakhali union board.

Babu Dharani Dhar Goswami.
Babu Bhabatosh Das.
Babu Krishna Kangali Banerjee.
Babu Jnanendra Nath Banerjee.
Babu Panchu Gopal Ganguli.
Babu Sailendra Nath Chatterjee.

Samashpore union board.

Babu Jitendra Nath Mondal.
M. Tinkari Mallik.
Babu Bhutnath Das.
M. Nazimuddin Mondal.
Babu Durgananda Banerjee.
Babu Bibhuti Bhusan Saha.

Dasghara union board.

Babu Bireswar Biswas.
Babu Promode Krishna Roy.
Babu Sanjit Kumar Mitra.
Babu Nityananda Sarker.
Babu Harendra Nath Saha.
Babu Narendra Nath Koley.

Parambua-Sahabazar union board.

Babu Raj Krishna Das.
Babu Debendra Nath Das.
Babu Balai Chandra Saha.
Babu Kali Pada Das.
Syed Abdul Hai.
Babu Gostha Behari Ghose.

Gopinathpur union board.

Babu Bankim Chandra Sett.
Babu Phani Bhusan Chakraverty.
Babu Prafulla Kumar Sinha Roy.
Babu Abinash Chandra Maity.
Babu Chandi Charan Sarkar.
Babu Jyoti Prosad Sinha Roy.

Bhanderhati union board.

Babu Rabindra Nath Mitra.
Babu Satish Chandra Kanral.
Babu Keshab Chandra Chakraverty.
Babu Dhirendra Nath Ghose.
Babu Jitendra Nath Chakraverty.
Babu Sasanka Nath Ghosal.

Belmuri union board.

Babu Nandadulal Sinha Roy.
Babu Probhas Chandra Sinha Roy.
Babu Profulla Kumar Chatterjee.
M. Mahammad Ishaque.
Babu Tripura Ch. Roy.
Babu Nishikanta Chatterjee.

Mandra union board.

Babu Krishnadhan Sinha Roy.
Babu Bacharam Ghose.
Makbul Hossin Akunji.
M. Ayub Ali Molla.
Babu Debendra Nath Ghose.
M. Keramat Ali.

(5) Under sub-section (3) of section 6 of the Bengal Village Self-Government Act, 1919 (Bengal Act V of 1919), the following gentlemen have been duly appointed to be members of the following union boards in the following police-stations of the Sadar subdivision of the Hooghly district:—

Chinsura police-station.

Kodalia-Devanandapore union board.

Munshi Baset Ali.
Babu Panchanan Bag.
Babu Manilal Chatterjee.

Magra police-station.

Hoera-Digsui union board.

Babu Surendra Nath Mukherjee (of Digsui).
Munshi Mahammad Sadeque.
M. Eaqub Sarker.

Magra union board.

Babu Ramkinkar Jash.
Babu Satya Charan Shome.
Babu Tarak Nath Kumar.

Balagarh police-station.

Guptipara union board.

Babu Gouri Charan Banerjee.
Babu Shyamapada Mukherjee.
Babu Atul Krishna Bhattacharyya.

Bakulia-Dhobapara union board.

Dr. Mohini Mohan Goswami.
Munshi Mahammad Abdul Ali Meanh.
Babu Kalipada Mondal.

Somra union board.

Sheikh Amodali.
Babu Satya Charan Pal.
Babu Narayan Das Banerjee.

Sripore-Balagarh union board.

Maulvi Khoda Baksha Sheikh.
Babu Nagendra Nath Das.
Babu Rakhal Das Sarkar.

Sijey-Kamalpore union board.

Babu Surendra Lal Mukherjee.
Babu Prafulla Kumar Haldar.
Babu Makhan Gopal Bhattacharyya.

Dumurdaha-Nityanandapore union board.

Babu Puranjay Roy.
Sheikh Abdul Karim.
Babu Gopal Das Mukherjee.

Ektarpore union board

Mahammad Abu Sheikh.
Babu Narendra Nath Duley.
Babu Indra Narayan Banerjee.

Mohipalpore union board.

Babu Harekrishna Das Dey.
Babu Panchu Dulia.
Nabirali Munshi.

Polba police-station.

Satithan union board.

Sheikh Abdur Rahim.
Babu Durgagati Banerjee.
Babu Baidyanath Malik

Dadpore union board.

Babu Balai Lal Kumar.
Shaikh Abdul Matleb Nayek.
Babu Tarini Charan Sen.

Makhalpore union board.

Babu Samarendra Nath Sinha Roy.
Babu Amulya Charan Saha.
Maulvi Sahebjan Sheikh.

Babnan union board.

Maulvi Ziam Nabi.
Babu Asutosh Sarnaker.
Babu Narayan Chandra Ganguly

Harit union board.

Maulvi Abdul Rauf Purkait
Babu Jagannath Goswami
Babu Ananta Charan Malik.

Gossain-Malipara union board

Babu Nrisinha Prosad Ghose.
Dr Nrisinha Prosad Mukherjee
Munshi Mahammad Wais.

Mahanad union board

Babu Panchkari Mondal
Babu Sudhir Chandra Bose.
Babu Dasarathi Batabyal

Polba union board.

Maulvi Abdur Rwoof.
Babu Kumud Kisore Bandopadhyay.
Babu Kanai Lal De.

Amnan union board.

Babu Kesab Chandra Sur.
Maulvi Rahul Amin Molla.
Babu Kedar Nath Chowdhury

Sugandhya union board

Babu Asutosh Ghosh.
Munshi Daud Rahaman Mallik.
Babu Nripendra Nath Haldar.

Rajhat union board.

Babu Shyamapada Das Malaker.
Babu Balai Chandra Sarker.
Babu Feluram Malik.

Akna union board.

Sheikh Sormanali Mondal.
Babu Guirami Majhi.
Babu Phani Bhusan Mukherjee.

Pandua police-station.

Berela-Koachmali union board.

Babu Nagendra Nath Pal.
Munshi Sk. Mahammad Musa Mondal.
Babu Nibaran Chandra Bhattacherji.

Batkey-Boinchee union board.

Munshi Rayhan Ali.
Babu Amrita Lal Mukherjee.
Babu Jaladhar Chatterjee.

Jamna union board.

Munshi Shaikh Nasiral Haque.
Munshi Shaikh Moksed Mondal.
Babu Charan Tulsi Kumar.

Haral-Daspur union board.

Maulvi Abdul Rezak.
Babu Shyama Prosad Chowdhury.
Babu Janardan Chang.

Rameswarpur-Gopalnagar union board.

Babu Krishna Kamal Chatterjee.
Babu Birendra Nath Banerjee.
Maulvi Basarat Hossein Molla.

Simlagarh-Bhitasin union board.

Maulvi Sakhawat Rahman Hazi.
Babu Purna Chandra Das.
Babu Rohini Kumar Majhi.

Panchgora-Toregram union board

Maulvi Aminuddin Shaikh.
Babu Taraprosad Kundu.
Babu Nanda Lal Ghose.

Pandua union board

Khansahib Chowdhury Md. Abdulla.
Haji Atar Ali.
Babu Bhusan Chandra Pal.

Jamgram-Mondlai union board.

Munshi Abdur Rahaman.
Munshi Daud Rahaman.
Babu Krishnapada Mondal

Ilchoba-Daspur union board.

Babu Dasarathi Das.
Shaikh Abdul Kader.
Babu Radhagovinda Mitra.

Sikrey-Champta union board.

Munshi Abdul Gani.
Babu Kalipada Haldar.
Babu Bhairab Mondal

Itachuna-Khanyan union board.

Babu Krista Das Sur.
Maulvi Mahammad Faziulla Sarker.
Babu Rajnarayan Kundu.

Beloon-Dhamasin union board.

Munshi Mahammad Sk. Yunan Mallik.
Babu Rajani Kanta Sadhu Khan.
Babu Gurupada Mukherjee.

Dair-Dwarbasini union board.

Dr. Aminuddin Sarker.
Babu Gostha Bauri.
Babu Tarapada Majhi.

Dhaniakhali police-station.

Gurbari union board.

Shaikh Kasem Ali.
Babu Annada Prosad Bowri.
Babu Ramjoy Roy.

Gurup union board.

Babu Ayash Kanti Nag.
Babu Loso Santhal.
Babu Hrishikesh Chatterjee.

Bhastara union board.

Shaikh Daudar Rahman.
Munshi Abdul Gafur Mallik.
Babu Satish Chandra Dey.

Khejurdaha-Melki union board.

Maulvi Elamuddin Khan.
Babu Kali Charan Dhara.
Babu Debendra Nath Das

Dhaniakhali union board.

Munshi Enat Ali Sarkar
Munshi Mahammad Yakub.
Babu Dharanidhar Ghose.

Samashpore union board.

Maulvi Abdul Rahman Mallik.
Babu Rajeswar Sinha Roy.
Babu Rasmohan Mukherjee.

Dasghara union board

Babu Patit Paban Biswas.
Munshi Gaffur Mallik.
Munshi Afzal Sarkar.

Parambua-Sahabazar union board.

Syed Mahiuddin Shaker.
Babu Upendra Nath Sinha Roy
Babu Tarapada Banerjee.

Gopinathpur union board

Babu Panchu Gopal Saha
Maulvi Mahammad Yasin Kazi.
Babu Gobinda Chandra Kundu.

Bhanderhati union board.

Shaikh Panjab.
Babu Paritosh Saha.
Babu Sanat Kumar Mukherjee.

Belmuri union board.

Babu Panchanan Bag.
Sheikh Ahmed Ali.
Babu Baidyanath Ghose.

Mandra union board.

Babu Jhareswar Malik.
Babu Basudeb Basu.
Babu Bankim Chandra Banerjee.

No. 2368J.G.—It is hereby notified fo general information that—

(*a*) Under sub-section (2) of section 6 o the Bengal Village Self-Government Act, 1919 (Bengal Act V of 1919), the following gentlemen have been duly elected to be members o the following union boards in the police-stations noted below in the Arambagh subdivision of the Hooghly district:—

Arambagh police-station.

Tirole union board.

Babu Banawari Chandra Chakravartty.
Babu Manmatha Malik.
Babu Tarapada Palit.
Babu Chandi Charan Dutt.
Babu Banawari Lal Midda.
Babu Nityananda Ghosh.

Batanal union board.

Babu Mayapati Kundu.
Babu Bagala Prosad Rana.
Babu Kartik Chandra Malik.
Shaikh Abdul Waheb.
Babu Nilmony Ganguly.
Babu Netai Chandra De.

Malaypore union board.

Babu Gourjiban Samanta.
Babu Chandiram Ganguly.
Babu Radhika Prosad Ghosh.
Babu Hrishikesh Samanta.
Munshi Safiuddin Shaikh.
Babu Jamini Kanta Mal.

Harinkhola union board.

Babu Kisori Mohan Sarkar.
Munshi Abdul Bari.
Babu Sridhar Chandra Saha.
Babu Subodh Chandra Roy.
Babu Purna Chandra Banerjee.
Babu Probodh Chandra Konar

Mayapore union board.

Babu Tarapada Pal.
Babu Panchanan Pal.
Babu Balaram Banerjee.
Babu Anukul Chandra Chine.
Babu Surjya Kumar Roy.
Babu Rakhal Chandra Roy.

Madhabpur union board.

Babu Fanindra Nath Rana.
Babu Sasadhar Kundu.
Babu Anukul Chandra Malik.
Babu Satish Chandra Mukherjee.
Babu Mrigendra Nath Khan.
Babu Tapaswiram Nandy.

Salehpur union board.

Babu Bepin Behari Koley.
Babu Ramgati Mukherjee.
Babu Ananta Deb Chakravarty.
Babu Prafulla Sen.
Babu Kalipada Maity.
Babu Radha Nath Panja.

Gaurhati union board.

Babu Sudhir Acharjya.
Munshi Sarfaratali Kasi.
Babu Kali Krishna Basu.
Babu Gopal Ghosal.
Babu Pravash Chandra Dey Sarkar.
Babu Sarat Bank.

Arandi union board.

Babu Sadhan Chandra Roy.
Babu Manaranjan Hazra.
Babu Ramapati Mukherjee.
Babu Kanai Lal Konar.
Babu Mahendra Nath Ghose.
Munshi Abdur Razzak Shaik.

Goghat police-station.

Bengai union board.

Babu Kshirode Ghose.
Babu Chandra Bhusan Mandal.
Babu Harendra Krishna Roy.
Babu Mahendra Nath Kaviraj.
Babu Jatindra Nath Roy.
Babu Guiram Mallik.

Kumarganj union board.

Babu Bhabataran Laha.
Babu Paresh Nath Laha.
Babu Benoy Bhusan Roy.
Babu Manik Chand Mukherjee.
Babu Gosto Behari Ghose.
Babu Sailendra Nath Ganguly.

Raghubati union board.

Babu Sudhir Chandra Mandal (1).
Babu Sudhir Chandra Mandal (2).
Babu Jayantipada Mukherjee.
Babu Haridas Hazra.
Babu Jatindra Nath Dey.
Babu Gobinda Chandra Kundu.

Bhadur union board.

Babu Gobinda Bhattacharjya.
Babu Surendra Nath Dey.
Babu Debendra Nath Mandal.
Munshi Sahebjan Shaik.
Babu Pramathanath Hazra.
Babu Bejoy Ratna Ghose.

Goghat union board.

Babu Mahendra Nath Manna.
Babu Rajani Manna.
Babu Jitendra Nath Roy.
Babu Probharanjan Ghose.
Babu Bidhu Bhusan Tapaswi.
Babu Khudiram Bhattacharjya.

Saora union board.

Babu Surendra Dalui.
Babu Abhoy Taran Dutt.
Babu Sadhan Chandra Bhandari.
Babu Surjya Kumar Mandal.
Babu Fakir Chandra Panja.
Babu Annada Panja.

Nakunda union board.

Babu Khagendra Nath Ghose.
Babu Biswanath Roy.
Munshi Abdus Salaam.
Babu Bibhuti Bhusan Adak.
Babu Rasamaya Chanak.
Babu Sarat Chandra Fouzdar.

Hajipur union board.

Babu Sadhan Banerjee.
Babu Gobinda Kar.
Babu Gour Mohan Ghose.
Chowdhury Jahural Haque.
Babu Surendra Nath Mandal.
Babu Satya Charan Ghose.

Mandaran union board.

Munshi Abdul Sovan.
Babu Bimala Kanta Roy.
Babu Bibhuti Bhusan Ganguly.
Babu Bhaskar Chandra Mukherjee.
Babu Chandra Kanta Mandal.
Babu Tulshi Das Palui.

Kamarpukur union board.

Babu Abani Sen Gupta.
Babu Purna Chandra Mukherjee.
Babu Ram Chowdhury.
Babu Bhupendra Chatterjee.
Babu Gobinda Ghosal.
Babu Sasadhar Laha.

Shyambazar union board.

Babu Bhutnath Dutt.
Babu Janaki Nath Guin.
Babu Ram Krishna Mukherjee.
Babu Goloke Behari Dutt.
Babu Shyama Charan Chakrabartty.
Babu Sachindra Nath Ghose.

Paschimpara union board.

Babu Janaki Mukherjee.
Babu Satish Chandra Dutt.
Babu Keshab Chandra Pal.
Babu Bhutnath Mandal.
Babu Kalipada Dhara.
Babu Jagneswar Sinha.

Badanganj-Fului union board.

Babu Manik Chandra Hens.
Babu Sasanka Sekhar Ghose.
Babu Tinkori Dey.
Babu Rakhal Chandra Karmakar.
Babu Kali Krishna Sarkar.
Babu Satish Chandra Ghose.

Bali union board.

Babu Ashutosh Das.
Babu Indra Naran Chakravartty.
Babu Baidyanath Mukherjee.
Babu Tinkari Lahari.
Babu Rashbehari Kundu.
Babu Surendra Nath Sen Gupta.

Kumursha union board.

Babu Rakhal Chandra Dey.
Babu Ramratan Kundu.
Babu Bejoy Krishna Ballav.
Babu Kishori Mohan Pal.
Babu Harendra Nath Roy.
Babu Lalit Mohan Koley.

Khanakul police-station.

Kishorepur union board.

Babu Shibnarayan Roy.
Babu Debendra Nath Hazra.
Babu Mahendra Nath Mallick.
Babu Radha Nath Pradhan.
Babu Lakshmi Kanta Jana.
Babu Kumud Behari Chowdhury.

Ghoshpur union board.

Babu Basudev Bera.
Babu Bipin Chandra Mandal.
Babu Ashutosh Bhuian.
Babu Gopal Chandra Bhattacharjee.
Babu Janaki Bhusan Mukherjee.
Babu Susil Chandra Kundu.

Pole union board.

Babu Sudhir Chandra Dalui.
Munshi Manik Ali Khan.
Babu Sanyasi Charan Hazra.
Babu Makhan Lal Dey.
Babu Kalisankar Mukhopadhaya.
Babu Jatindra Nath Ghosh.

Atghora union board.

Babu Mahadev Kundu.
Babu Karali Pada Seth.
Babu Tarak Nath Gupta.
Babu Balaram Agambagish.
Babu Bishnu Pada Koley.
Babu Amarendra Nath Roy.

Balipur union board.

Babu Mihir Lal Poria.
Maulvi Md. Foyzar Rahaman.
Babu Fakir Chandra Chattaraj.
Maulvi Shaikh Sajed Ali.
Babu Sudhir Samanta.
Babu Bhusan Chandra Maity.

Chingra union board.

Babu Harendra Nath Mandal.
Babu Sudhanna Charan Patra.
Babu Upendra Nath Khamrui.
Babu Meghlal Manna.
Babu Kishori Mohan Mal.
Babu Ananta Nath Bouri.

Khanakul union board.

Babu Sasadhar Batabyal.
Babu Indra Chatterjee.
Maulvi Molla Dalilar Rahaman.
Maulvi Khondakar Golam Hafez.
Babu Manmatha Sarbavauma.
Babu Moni Mohan Roy.

Thakuranichak union board.

Babu Annada Prasad Bera.
Babu Addya Chakravartty.
Babu Kishori Mohan Banerjee.
Maulvi Md. Sorap Ali Khan.
Maulvi Raosan Ali.
Maulvi Matab Kazi.

Rajhati union board.

Babu Nalin Behari Dutta.
Babu Nanda Lal Khan.
Munshi Khadem Ali Khondaker.
Munshi Samsuzzoha.
Babu Satya Sadhan Dutta.
Babu Debendra Nath Manna.

Jagatpur union board.

Babu Janaki Nath Paramanik.
Babu Charu Chandra Bhattacharya.
Babu Nagendra Nath Maity.
Babu Upendra Nath Dwari.
Babu Kalipada Karmakar.
Babu Nilkantha Mandal.

Sabalsingpur union board.

Maulvi S. M. Rofiuddin Ahammad.
Maulvi Md. Samsul Alam.
Babu Srepati Charan Ghora.
Maulvi Abdul Wahed.
Babu Rashbehari Santra.
Babu Naba Kumar Adhikari.

Natibpur union board.

Babu Jugal Kishore Bakshi.
Babu Kanai Lal Roy.
Babu Nani Lal Jana.
Babu Satya Sadhan Sinha.
Babu Akshay Kumar Hait.
Maulvi Md. Golam Rabbani.

Pursurah police-station.

Bhangamora union board.

Babu Ganesh Chandra Banerjee.
Babu Gobinda Prasad Seth.
Babu Basudev Ghose.
Babu Dhiman Chandra Ghose.
Babu Girish Chandra Samui.
Babu Gangadhar Paul.

Dihibatpur union board.

Babu Narayan Chandra Samui.
Babu Manmatha Nath Adhikari.
Babu Monindra Nath Bolel.
Babu Bhabatosh Mitra.
Babu Narayan Chandra Choudhury.
Babu Ashutosh Dandapat.

Pursurah union board.

Babu Janaki Nath Majhi.
Babu Brajendra Nath De.
Babu Janaki Nath Mondal.
Babu Surendra Nath Ghosh.
Babu Narendra Nath Mukherjee.
Babu Sadhan Chandra Maity.

Shyampur union board.

Babu Benimadhab Karmakar.
Babu Khagendra Nath Patra.
Babu Subal Chandra Adak.
Babu Narayan Chandra Chakravartty.
Babu Ram Mohan Mukherjee.
Munshi Samsuzzoha.

(*b*) Under sub-section (*3*) of section 6 of the Bengal Village Self-Government Act, 1919 (Bengal Act V of 1919), the following gentlemen have been duly appointed to be members of the following union boards in the following police-stations of the Arambagh subdivision of the Hooghly district:—

Arambagh police-station.

Tirole union board.

Munshi Muhammad Abdus Sattar.
Mollah Golam Ali.
Babu Asidhari Dutt.

Batanal union board.

Sheikh Raja Miah.
Babu Bimal Krishna Ghose.
Babu Bipad Taran Dey.

Malaypore union board.

Babu Amulya Ratan Samanta.
Babu Satish Chandra Bose.
Kazi Mafizuddin.

Harinkhola union board.

Babu Jatindra Nath Ghose.
Kazi Amir Hossain.
Munshi Wazidur Rahman Sarker.

Mayapore union board.

Babu Bamapada Neogi.
Babu Charu Chandra Pal.
Sheikh Himmat Ali.

Madhabpore union board.

Sheikh Abdul Sattar.
Babu Ratan Krishna Roy.
Babu Nakur Chandra Sarkar.

Salehpur union board.

Sheikh Kari.
Babu Gopal Chandra Batabyal.
Babu Nagendra Nath Chatterjee.

Gourhati union board.

Babu Charu Chandra Biswas.
Babu Jugal Chandra Roy.
Munshi Joyedali Mir.

Arandi union board.

Hazi Mirja Johardar Rahim.
Mollah Badaruddin.
Babu Kanai Lal Mandal.

Goghat police-station.

Bengai union board.

Babu Mahadeb Chandra Banerjee.
Babu Bata Krishna Roy.
Babu Annada Prosad Roy.

Kumarganj union board.

Babu Surendra Nath Bagdi.
Munshi Badorodozza.
Munshi Abdul Samad.

Raghubati union board.

Babu Tinkori Mukherjee.
Babu Sanukul Chandra Pan.
Munshi Jahidal Haque.

Bhadur union board.

Sheikh Korbanali.
Babu Mrigendra Bagdi.
Babu Satya Charan Sarkar.

Goghat union board.

Babu Gatish Chandra Sen Bakshi.
Babu Nibaran Bagdi.
Sheikh Mastan Miah.

Saora union board.

Babu Kesab Chandra Mandal.
Babu Gosto Behari De.
Maulvi Abdul Rahim Munshi.

Nakunda union board.

Babu Krishna Pada Roy.
Babu Panchanan Pandit.
Munshi Salimuddin Khan.

Hajipur union board.

Babu Indra Santra.
Babu Chandi Charan Pal.
Maulvi Saberali.

Mandaran union board.

Munshi Dilbar Hossain.
Babu Chandra Kanta Bagdi.
Munshi Syed Hossain Daud.

Kamarpukur union board.

Babu Asutosh Banerjee.
Munshi Abdul Sattar.
Babu Debendra Nath Bagdi.

Shyambazar union board.

Sheikh Insanali.
Babu Kshudiram Mukherjee.
Babu Matilal Chandra.

Paschimpara union board.

Munshi Kebat Mandal.
Munshi Habibar Rahman.
Babu Mahadeb Maji.

Badanganj-Fului union board.

Babu Jogendra Nath Das.
Babu Sarat Chandra Mallik.
Munshi Abdul Sovan Khan.

Bali union board.

Babu Fakir Chandra Pal.
Babu Bibhuti Bhusan Dutt.
Munshi Muhammadali Khan.

Kumursha union board.

Babu Kalipada De.
Babu Bharat Kinkar Sarkar.
Munshi Nural Absar Khan.

Khanakul police-station.

Kishorepur union board.

Sheikh Abdul Odud.
Babu Ram Bhusan Roy.
Babu Srehari Charan Maity.

Ghoshpur union board.

Sheikh Nababjan.
Sheikh Isuf Ali Mir.
Babu Raj Kumar Bag.

Pole union board.

Babu Manmatha Nath Hazra.
Maulvi Abdul Hamid Mallick.
Sheikh Abdul Rouf.

Atghora union board.

Babu Satya Narayan Dutta.
Babu Barindra Nath Roy.
Munshi Mohiuddin Dargai.

Balipur union board

Munshi Abdul Rahaman.
Babu Probodh Chandra Samanta.
Babu Sadhan Chandra Dolui.

Chingra union board.

Babu Charu Chandra Bose.
Munshi Sadhu Imani Mallick.
Babu Indra Narayan Santra.

Khanakul union board.

Babu Durgapada Chakravarty.
Sheikh Lutfar Rahaman.
Babu Bholanath Banerjee.

Thakurani Chak union board.

Haji Basiruddin Mullick.
Babu Gajapati Singha.
Babu Debendra Nath Bag.

Rajhati union board.

Babu Hari Sadhan Dutta.
Babu Kshetra Nath Paul.
Abdul Jalil Munshi.

Jagatpur union board.

Babu Upendra Nath Bera.
Babu Jatindra Nath Samanta.
Babu Surendra Nath Dolui.

Sabalsingpur union board.

Kaji Daud Ahamed.
Sheikh Abdul Latif.
Babu Satish Chandra Maity.

Natibpur union board.

Babu Rajendra Nath Choudhury.
Babu Raj Krishna Samanta.
Sheikh Golam Sarwar.

Pursurah police-station.

Bhangamora union board.

Babu Raseswar Adhikari.
Babu Annada Prosad Bag.
Munshi Abdus Samad Khondaker.

Dihibatpur union board.

Babu Sadhu Charan Sashmal.
Babu Gobinda Charan Dolui.
Munshi Md. Jaliluddin.

Pursurah union board.

Babu Sudhansu Sekhar Bose.
Babu Makhan Lal Bera.
Munshi Mahammad Ali Mirza.

Shyampur union board.

Babu Ramendra Nath Mukherjee.
Babu Bhuban Chandra Santra.
Munshi Jasimuddin Sircar.

H. TUFNELL-BARRETT, *District Magistrate.*

Birbhum, the 21st June 1939.

No. 66L.S.-G.—It is hereby notified for general information that, under section 13 of the Bengal Village Self-Government Act, 1919 (Bengal Act V of 1919), read with rule 35 of the rules for the election and appointment of members of union boards, etc., Maulvi Shaik Sahad Ali has been duly elected to be a member for ward No. II of the Sahapur union board in Dubrajpur police-station in the Sadar subdivision of the district of Birbhum, *vice* Mir Chowdhuri Md. Soleman, removed.

H. DATTA, for *District Magistrate.*

Bankura, the 24th June 1939.

It is hereby notified for general information that, under section 13 of the Bengal Village Self-Government Act, 1919 (Bengal Act V of 1919), read with rule 36 of the rules for appointment of members of union boards, Babu Mriganka Bhusan Choudhuri has been appointed as a member of Junbedia union board in police-station Bankura in the Sadar subdivision of the district of Bankura, *vice* Babu Nakul Chandra Ray, deceased.

It is hereby notified for general information that, under section 13 of the Bengal Village Self-Government Act, 1919 (Bengal Act V of 1919), read with rule 36 of the rules for appointment of members of union boards, Babu Basanta Kumar De, B.A., has been appointed as a member of Mankanali union board in police-station Bankura in the Sadar subdivision of the district of Bankura, *vice* Babu Provash Chandra Dhua, L.M.F., resigned.

M. K. KIRPALANI, *District Magistrate.*

Chittagong Division—Chittagong.

No. 314G.—18th January 1939.—In exercise of the powers delegated to Commissioners by Government notification No. 10105-8L.R., dated the 14th July 1936, I hereby cancel, under section 4 of the Bengal Agricultural Debtors Act, 1935 (Bengal Act VII of 1936), the appointment of Khan Sahib Maulvi Ali Hyder Chaudhury, member and Chairman of the Feni Debt Settlement Board, police-station Feni, in the Feni subdivision of the Noakhali district, made under Government notification No. 10103L.R., dated the 14th July 1936, and appoint Maulvi Abdul Bari, a sitting member, to be the Chairman and Maulvi Abdus Samad, son of late Maulvi Abbas Ali Bhuiyan, of Rampur, to be a member of the Board in his place under sub-section (2) of section 3 of the Act.

No. 2082G.—13th May 1939.—In exercise of the powers conferred by sections 3(2) and 4 of the Bengal Agricultural Debtors Act, 1935 (Bengal Act VII of 1936), delegated to him under section 5 of the said Act, the Commissioner of the Chittagong Division hereby cancels the appointment of Babu Kailash Chandra Deb Nath and Babu Sonatan Bhowmik as members of the Muradnagar Debt Settlement Board in the Sadar North subdivision of the Tippera district, which was published in notification No. 4485-G., dated the 24th July 1937, at page 2010, Part I of the *Calcutta Gazette*, dated the 29th July 1937, and appoints Babu Ananga Mohan Datta and Babu Harendra Chandra Ray to be members in their places.

No. 2491G.—9th June 1939.—In exercise of the power conferred by sub-section (2) of section 3 of the Bengal Agricultural Debtors Act, 1935 (Bengal Act VII of 1936), delegated to him under section 5 of the said Act, the Commissioner of the Chittagong Division hereby appoints the following persons to be Chairman and members respectively of the Debt Settlement Boards noted below for a term of three years with effect from the date of publication of this notification:—

Chittagong district, Sadar "A" subdivision.

Kattali Debt Settlement Board.

Maulvi Ruhul Amin Chowdhury, Chairman.

Members.

Maulvi Ahmad Kabir Chowdhury.
Maulvi Khayrati Mia.
Maulvi Fazal Ahmed Chowdhury.
Babu Debendra Chandra Nath.

Khaiyachara Debt Settlement Board.

Haji M. Abdul Mannan, Chairman.

Members.

Maulvi Badial Alam.
Haji Nur Ahmed.
Babu Kumode Ranjan Ray.
Babu Debendra Kumar Sur.

O. M. MARTIN, *Commissioner.*

Comilla, the 19th June 1939.

No. 975/C.—It is notified for general information, under section 13 of the Bengal Village Self-Government Act, 1919, read with section 6(3) and rule 36 of the rules for the election and appointment of members of union boards, that Maulvi Chunnu Meah has been appointed to be a member of No. 8 Sajdapur union board, police-station Sarail in Brahmanbaria subdivision, *vice* Maulvi Nurul Haque, deceased.

A. E. PORTER, *District Magistrate.*

Chittagong, the 20th June 1939.

No. 1505J.M.—It is hereby notified for general information that, under section 13 of the Bengal Village Self-Government Act (Act V of 1919), read with rule 35 of the rules for election and appointment of members of union boards, Munshi Siddiq Ahmad Sadagar, son of Obaidullah Miajee, of Kakra, has been duly elected to be a member of Kakra union board No. VI in police-station Chakaria in the Cox's Bazar subdivision of the district of Chittagong, *vice* Maulvi Mustaq Ahmed Chowdhury, removed under section 12(*1*)(*d*) of Village Self-Government Act.

P. N. McWilliam, *District Magistrate.*

Dacca Division—Dacca.

No. 1325R.—2nd May 1939.—In exercise of the powers conferred by section 3(2) of the Bengal Agricultural Debtors Act, 1935 (Bengal Act VII of 1936), delegated to him under section 5 of the said Act, the Commissioner of the Dacca Division hereby appoints Maulvi Alauddin Ahmed to be a member of the Kalikaprasad Debt Settlement Board in the Kishoreganj subdivision of the Mymensingh district, in addition to those whose names were published in notification No. 3768A.R., dated the 11th August 1938, at page 2600, Part I of the *Calcutta Gazette*, dated the 24th November 1938.

No. 1327R.—2nd May 1939.—In exercise of the powers conferred by sections 3(2) and 4 of the Bengal Agricultural Debtors Act, 1935 (Bengal Act VII of 1936), delegated to him under section 5 of the said Act, the Commissioner of the Dacca Division hereby cancels the appointment of Maulvi Khaleque Newaj Khan as a member of the Maska Debt Settlement Board in the Netrakona subdivision of the Mymensingh district, which was published in notification No. 890R., dated the 13th March 1937, at page 718, Part I of the *Calcutta Gazette*, dated the 25th March 1937, and appoints Maulvi Musrab Ali to be a member in his place.

No. 1328R.—2nd May 1939.—In exercise of the powers conferred by sections 3(2) and 4 of the Bengal Agricultural Debtors Act, 1935 (Bengal Act VII of 1936), delegated to him under section 5 of the said Act, the Commissioner of the Dacca Division hereby cancels the appointment of Maulvi Syed Momazzaduddin Ahmed as a member and Chairman of the Shusang-Durgapur Debt Settlement Board in the Netrakona subdivision of the Mymensingh district, which was published in notification No. 1026R., dated the 23rd March 1937, at page 844, Part I of the *Calcutta Gazette*, dated the 8th April 1937, and appoints Babu Promud Ch. Ray to be the member and Chairman in his place.

No. 1329R.—2nd May 1939.—In exercise of the powers conferred by sections 3(2) and 4 of the Bengal Agricultural Debtors Act, 1935 (Bengal Act VII of 1936), delegated to him under section 5 of the said Act, the Commissioner of the Dacca Division hereby cancels the appointment of Maulvi Jahiruddin Shah Fakir, as a member of the Mougati Debt Settlement Board in the Netrakona subdivision of the Mymensingh district, which was published in notification No. 890R., dated the 13th March 1937, at page 718, Part I of the *Calcutta Gazette*, dated the 25th March 1937, and appoints Maulvi Mahiuddin Talukdar to be a member in this place.

No. 1330R.—2nd May 1939.—In exercise of the powers conferred by sections 3(2) and 4 of the Bengal Agricultural Debtors Act, 1935 (Bengal Act VII of 1936), delegated to him under section 5 of the said Act, the Commissioner of the Dacca Division hereby cancels the appointment of Maulvi Md. Afzal as a member and Chairman of the Netrakona Municipality Debt Settlement Board in the Netrakona subdivision of the Mymensingh district, which was published in notification No. 3715R., dated the 9th August 1938, at page 1799, Part I of the *Calcutta Gazette*, dated the 25th August 1938, and appoints Syed Mamajjad Uddin to be the member and Chairman in his place.

No. 1331R.—2nd May 1939.—In exercise of the powers conferred by sections 3(2) and 4 of the Bengal Agricultural Debtors Act, 1935 (Bengal Act VII of 1936), delegated to him under section 5 of the said Act, the Commissioner of the Dacca Division hereby cancels the appointment of Hazi Abdul Latif Khandakar as a member of the Medni Debt Settlement Board in the Netrakona subdivision of the Mymensingh district, which was published in notification No. 890R., dated the 13th March 1937, at page 718, Part I of the *Calcutta Gazette*, dated the 25th March 1937, and appoints Maulvi Nasrazzaman Khan to be a member in his place.

No. 1332R.—2nd May 1939.—In exercise of the powers conferred by sections 3(2) and 4 of the Bengal Agricultural Debtors Act, 1935 (Bengal Act VII of 1936), delegated to him under section 5 of the said Act, the Commissioner of the Dacca Division hereby cancels the appointment of Babu Mahesh Chandra Chakraborty as a member and Chairman of the Agia Debt Settlement Board in the Netrakona subdivision of the Mymensingh district, which was published in notification No. 890R., dated the 13th March 1937, at page 718, Part I of the *Calcutta Gazette*, dated the 25th March 1937, and appoints Babu Pritish Ch. Mazumdar to be the member and Chairman in this place.

No. 1333R.—2nd May 1939.—In exercise of the powers conferred by sections 3(2) and 4 of the Bengal Agricultural Debtors Act, 1935 (Bengal Act VII of 1936), delegated to him under section 5 of the said Act, the

Commissioner of the Dacca Division hereby cancels the appointment of Babu Saha Churamani as a member of the Medni Debt Settlement Board in the Netrakona subdivision of the Mymensingh district, which was published in notification No. 890R., dated the 18th March 1937, at page 718, Part I of the *Calcutta Gazette*, dated the 25th March 1937, and appoints Babu Bepin Chandra Saha to be a member in his place.

No. 1334R.—2nd May 1939.—In exercise of the powers conferred by sections 3(*2*) and 4 of the Bengal Agricultural Debtors Act, 1935 (Bengal Act VII of 1936), delegated to him under section 5 of the said Act, the Commissioner of the Dacca Division hereby cancels the appointment of Munshi Ismat Khan as a member and Chairman of the Narandia Debt Settlement Board in the Netrakona subdivision of the Mymensingh district, which was published in notification No. 53R., dated the 7th January 1937, at page 84, Part I of the *Calcutta Gazette*, dated the 14th January 1937, and appoints Munshi Abdus Samad Khan to be the member and Chairman in his place.

No. 1335R.—2nd May 1939.—In exercise of the powers conferred by sections 3(*2*) and 4 of the Bengal Agricultural Debtors Act, 1935 (Bengal Act VII of 1936), delegated to him under section 5 of the said Act, the Commissioner of the Dacca Division hereby cancels the appointment of Babu Rajendra Ch. Routh as a member of the Biskakuni Debt Settlement Board in the Netrakona subdivision of the Mymensingh district, which was published in notification No. 53R., dated the 7th January 1937, at page 84, Part I of the *Calcutta Gazette*, dated the 14th January 1937, and appoints Babu Satish Chandra Dutt to be a member in his place.

No. 1336R.—2nd May 1939.—In exercise of the powers conferred by sections 3(*2*) and 4 of the Bengal Agricultural Debtors Act, 1935 (Bengal Act VII of 1936), delegated to him under section 5 of the said Act, the Commissioner of the Dacca Division hereby cancels the appointment of Munshi Jashmat Talukdar as a member of the Biskakuni Debt Settlement Board in the Netrakona subdivision of the Mymensingh district, which was published in notification No. 53R., dated the 7th January 1937, at page 84, Part I of the *Calcutta Gazette*, dated the 14th January 1937, and appoints Munshi Ali Hussain Talukdar to be a member in his place.

No. 1337R.—2nd May 1939.—In exercise of the powers conferred by sections 3(*2*) and 4 of the Bengal Agricultural Debtors Act, 1935 (Bengal Act VII of 1936), delegated to him under section 5 of the said Act, the Commissioner of the Dacca Division hereby cancels the appointment of Babu Kali Kumar Sarkar as a member of the Jaria Debt Settlement Board in the Netrakona subdivision of the Mymensingh district, which was published in notification No. 890R., dated the 18th March 1937, at page 718, Part I of the *Calcutta Gazette*, dated the 25th March 1937, and appoints Munshi Maniruddin Master to be a member in his place.

No. 1338R.—2nd May 1939.—In exercise of the powers conferred by sections 3(*2*) and 4 of the Bengal Agricultural Debtors Act, 1935 (Bengal Act VII of 1936), delegated to him under section 5 of the said Act, the Commissioner of the Dacca Division hereby cancels the appointment of Maulvi Abdur Razzaque Ahmad as a member of the Ghagra Debt Settlement Board in the Netrakona subdivision of the Mymensingh district, which was published in notification No. 1931R., dated the 18th May 1937, at page 1359, Part I of the *Calcutta Gazette*, dated the 27th May 1937, and appoints Babu Manindra Nath Singh to be a member in his place.

No. 1339R.—2nd May 1939.—In exercise of the powers conferred by sections 3(*2*) and 4 of the Bengal Agricultural Debtors Act, 1935 (Bengal Act VII of 1936), delegated to him under section 5 of the said Act, the Commissioner of the Dacca Division hereby cancels the appointment of Munshi Aktar Sarkar as a member of the Challisha Debt Settlement Board in the Netrakona subdivision of the Mymensingh district, which was published in notification No. 53R., dated the 7th January 1937, at page 84, Part I of the *Calcutta Gazette*, dated the 14th January 1937, and appoints Babu Manindra Ch Ghosh to be a member in his place.

No. 1340R.—2nd May 1939.—In exercise of the powers conferred by sections 3(*2*) and 4 of the Bengal Agricultural Debtors Act, 1935 (Bengal Act VII of 1936), delegated to him under section 5 of the said Act, the Commissioner of the Dacca Division hereby cancels the appointment of Babu Jogendra Ch. Bidyabhushan as a member and Chairman of the Singhar-Bangla Debt Settlement Board in the Netrakona subdivision of the Mymensingh district, which was published in notification No 53R., dated the 7th January 1937, at page 84, Part I of the *Calcutta Gazette*, dated the 14th January 1937, and appoints Maulvi Md. Mian Husain, a sitting member, to be the Chairman and Babu Adhar Ch. Barna Sarma to be the member in his place.

No. 1341R.—2nd May 1939.—In exercise of the powers conferred by sections 3(*2*) and 4 of the Bengal Agricultural Debtors Act, 1935 (Bengal Act VII of 1936), delegated to him under section 5 of the said Act, the Commissioner of the Dacca Division hereby cancels the appointment of Babu Ramesh Chandra Singha as a member of the Singhar-Bangla Debt Settlement Board in the Netrakona subdivision of the Mymensingh district, which was published in notification No. 53R., dated the 7th January 1937, at page 84, Part I of the *Calcutta Gazette*, dated the 14th January 1937, and appoints Babu Durga Nath Singh to be a member in his place.

No 1421A.R.—8th May 1939.—In exercise of the power conferred by sub-section (*2*) of section 3 of the Bengal Agricultural Debtors Act, 1935 (Bengal Act VII of 1936), delegated to him under section 5 of the said

Act, the Commissioner of the Dacca Division hereby appoints the following persons to be Chairman and members respectively of the Debt Settlement Board noted below for a term of three years with effect from the date of publication of this notification:—

District Bakarganj, subdivision Bhola.

Bhola Central Bank Special Board.

Inspector of Co-operative Societies, in charge of the Central Bank (*ex-officio*), Chairman.

Members.

Munshi Kaisor Ahmed.
Babu Rashik Chandra Dutta.
Munshi Abdul Hakim.
Munshi Abdul Majid.

No. 1421B.R.—8th May 1939.—In exercise of the power conferred by sub-section (2) of section 3 of the Bengal Agricultural Debtors Act, 1935 (Bengal Act VII of 1936), delegated to him under section 5 of the said Act, the Commissioner of the Dacca Division hereby appoints the following persons to be Chairman and members respectively of the Debt Settlement Boards noted below for a term of three years with effect from the date of publication of this notification:—

District Bakarganj, subdivision Patuakhali.

Patuakhali Central Bank Special Board.

Inspector of Co-operative Societies, in charge of the Central Bank (*ex-officio*), Chairman.

Members.

Maulvi Velayate Hossain.
Babu Radhika Lal Roy.
Maulvi Hatez Abdul Gani.
Maulvi Afseruddin.

Khepupara Central Bank Special Board.

Inspector of Co-operative Societies, in charge of the Central Bank (*ex-officio*), Chairman.

Members.

Maulvi Abdus Salek.
Babu Hara Mohan Sen.
Md. Ismail.
Lamio Mag Madbar.

No. 1635R.—26th May 1939.—In exercise of the powers conferred by sections 3(2) and 4 of the Bengal Agricultural Debtors Act, 1935 (Bengal Act VII of 1936), delegated to him under section 5 of the said Act, the Commissioner of the Dacca Division hereby cancels the appointment of Babu Surendra Nath Roy as a member of the Burudia Debt Settlement Board in the Kishoreganj subdivision of the Mymensingh district, which was published in notification No. 4617, dated the 21st December 1936, at page 2897, Part I of the *Calcutta Gazette*, dated the 31st December 1936, and appoints Babu Suresh Chandra Roy to be a member in his place.

No. 1707R.—29th/30th May 1939.—In exercise of the powers conferred by sections 3(2) and 4 of the Bengal Agricultural Debtors Act, 1935 (Bengal Act VII of 1936), delegated to him under section 5 of the said Act, the Commissioner of the Dacca Division hereby cancels the appointment of Munshi Omar Ali Mridha as a member of the Arial Debt Settlement Board in the Munshiganj subdivision of the Dacca district, which was published in notification No. 3032R., dated the 23rd July 1937, at pages 2012-13, Part I of the *Calcutta Gazette*, dated the 29th July 1937, and appoints Munshi Mainuddin Matbar to be a member in his place.

No. 1708R.—29th/30th May 1939.—In exercise of the powers conferred by sections 3(2) and 4 of the Bengal Agricultural Debtors Act, 1935 (Bengal Act VII of 1936), delegated to him under section 5 of the said Act, the Commissioner of the Dacca Division hereby cancels the appointment of Maulvi Wazuddin Ahmed as a member and Chairman of the Mollakandi Debt Settlement Board in the Munshiganj subdivision of the Dacca district, which was published in notification No. 4072R., dated the 27th August 1938, at page 2027, Part I of the *Calcutta Gazette*, dated the 22nd September 1938, and appoints Maulvi Abdul Majid, a sitting member, to be the Chairman and Munshi Dukhai Sarker to be the member in his place.

No. 1769R.—6th June 1939.—In exercise of the powers conferred by sections 3(2) and 4 of the Bengal Agricultural Debtors Act, 1935 (Bengal Act VII of 1936), delegated to him under section 5 of the said Act, the Commissioner of the Dacca Division hereby appoints the following persons to be Chairman and members of the Debt Settlement Board noted below for a term of three years with effect from the date of publication of this notification:—

District Dacca, subdivision Narayanganj.

Raipura Central Bank Special Debt Settlement Board.

Inspector of Co-operative Societies, Raipura (*ex-officio*), Chairman.

Members.

Khan Sahib Maulvi Wajed Ali Khan.
Babu Srinath Roy, B.A.
Maulvi Tayebuddin Ahmed.
Munshi Belayet Ali Sarker.

No. 1772R.—6th June 1939.—In exercise of the powers conferred by sections 3(2) and 4 of the Bengal Agricultural Debtors Act, 1935 (Bengal Act VII of 1936), delegated to him under section 5 of the said Act, the Commissioner of the Dacca Division hereby cancels the appointment of Maulvi Afazuddin Sikdar as a member and Chairman of the Sadasadi Debt Settlement Board in the Narayanganj subdivision of the Dacca district, which was published in notification No. 353R., dated the 4th February 1937, at

pages 302-303, Part I of the *Calcutta Gazette*, dated the 11th February 1937, and appoints Munshi Kitabuddin Ahmed, a sitting member, to be the Chairman and Maulvi Shamsul Haque to be the member in his place.

No. 2724J.—19th June 1939.—In exercise of the power conferred by section 65 of the Bengal Village Self-Government Act, 1919 (Bengal Act V of 1919), delegated to me under section 100(*c*) of the same Act by notification No. 5617J., dated the 10th July 1937, I appoint the following members of the Baliakandi union board within the Baliakandi police-station in the Goalundo subdivision of the Faridpur district, to be, during their term of office as such members, a union bench within the jurisdiction of the said union board for which they are members for the purposes of that section:—

Babu Phani Bhusan Bagchi, B.T.
Munshi Abdur Rahman Biswas *alias* Rahman Ali Biswas.
Babu Nil Kanta Biswas.
Babu Surendra Nath Sanyal.
Munshi Md. Asmat Ali.

2. This notification will take effect from the date of the first meeting of the duly reconstituted union board at which a quorum is present.

No. 2725J.—19th June 1939.—In exercise of the power conferred by section 73 of the Bengal Village Self-Government Act, 1919 (Bengal Act V of 1919), delegated to me under section 100(*c*) of the same Act by notification No. 5617J., dated the 10th July 1937, I appoint the following members of the Baliakandi union board within the Baliakandi police-station in the Goalundo subdivision of the Faridpur district, to be, during their term of office as such members, a union court within the jurisdiction of the said union board for which they are members for the purposes of that section:—

Babu Phani Bhusan Bagchi, B.T.
Munshi Abdur Rahman Biswas *alias* Rahman Ali Biswas.
Babu Nil Kanta Biswas.
Babu Surendra Nath Sanyal.
Munshi Md. Asmat Ali.

2. This notification will take effect from the date of the first meeting of the duly reconstituted union board at which a quorum is present.

No. 2781J.—21st June 1939.—In exercise of the power conferred by section 65 of the Bengal Village Self-Government Act, 1919 (Bengal Act V of 1919), delegated to me under section 100(*c*) of the same Act by notification No. 5617J., dated the 10th July 1937, I appoint the following members of the Habashpur union board within the Pangsa police-station in the Goalundo subdivision of the Faridpur district, to be, during their term of office as such members, a union bench within the jurisdiction of the said union board for which they are members for the purposes of that section:—

Maulvi Abdur Rahman.
Babu Bholanath Saha, M.B.
Munshi Hatem Ali
Munshi Sultan Ali Mondal.
Babu Pramatha Kumar Kundu.

2. This notification will take effect from the date of the first meeting of the duly reconstituted union board at which a quorum is present.

No. 2782J.—21st June 1939.—In exercise of the power conferred by section 73 of the Bengal Village Self-Government Act, 1919 (Bengal Act V of 1919), delegated to me under section 100(*c*) of the same Act by notification No. 5617J., dated the 10th July 1937, I appoint the following members of the Habaspur union board within the Pangsa police-station in the Goalundo subdivision of the Faridpur district, to be, during their term of office as such members, a union court within the jurisdiction of the said union board for which they are members for the purposes of that section:—

Maulvi Abdur Rahman.
Babu Bholanath Saha, M.B.
Munshi Hatem Ali.
Munshi Sultan Ali Mondal.
Babu Pramatha Kumar Kundu

2. This notification will take effect from the date of the first meeting of the duly reconstituted union board at which a quorum is present.

No 2786J.—21st June 1939.—Babu Sontosh Kumar Ghose, Sub-Deputy Collector and Circle Officer, Sabhar Circle, in the district of Dacca, was allowed leave on average pay for eleven days, under rule 81(*b*)(*ii*) of the Fundamental Rules, 1934, with effect from 7th June 1939.

No. 2829J.—24th June 1939.—Babu Kalipada Das Gupta, Sub-Deputy Collector and Circle Officer, Netrakona, in the district of Mymensingh, is allowed leave on average pay from 2nd to 31st August 1939, under rule 10 of Bengal Services (Revision of Leave) Rules, 1934.

No. 2830J.—24th June 1939.—Babu Sushil Chandra Chakraberty, Sub-Deputy Collector and Circle Officer, Madaripur, in the district of Faridpur, is allowed leave on average pay for thirteen days, under rule 10 of the Bengal Services (Revision of Leave) Rules, 1934, with effect from 22nd May 1939.

L. R. FAWCUS, *Commissioner*.

Faridpur, the 17th June 1939.

No. 3972J.—It is hereby notified for general information that—

(*a*) Under sub-section (*2*) of section 6 of the Bengal Village Self-Government Act, 1919 (Bengal Act V of 1919), the following gentlemen have been duly elected to be members of the Baligram union board in police-station Kalkini of the Madaripur subdivision of the Faridpur district:—

Montazuddi Sardar.
Sonamuddi Munshi.
Ramani Kanta Roy Choudhury.
Amzed Hossen Khan.
Gopal Gharami.
Sekandar Ali Khan.

(*b*) Under sub-section (*3*) of section 6 of the Act, the following gentlemen have been appointed by the District Magistrate of Faridpur to be members of the said union board:—

Basor Seikh.
Babarali Sarif.
Mati Lal Chakraborty.

Faridpur, the 19th June 1939.

No. 3505J.—It is hereby notified for general information that—

(*a*) Under sub-section (*2*) of section 6 of the Bengal Village Self-Government Act, 1919 (Bengal Act V of 1919), the following gentlemen have been duly elected to be members of the Baliakandi union board in police-station Baliakandi of the Goalundo subdivision of the Faridpur district:—

Babu Phani Bhusan Bagchi, B.T.
Munshi Abdur Rahman Biswas *alias* Rahman Ali Biswas.
Munshi Md. Asmat Ali.
Babu Nil Kanta Biswas.
Babu Sashi Bhusan Biswas.
Babu Surendra Nath Sanyal.

(*b*) Under sub-section (*3*) of section 6 of the Act, the following gentlemen have been appointed by the District Magistrate of Faridpur to be members of the said union board:—

Babu Aswini Kumar Roy.
Munshi Md. Momtazuddin Fakir.
Munshi Md. Mojahar Ali Biswas

Faridpur, the 21st June 1939.

No. 4570/346.—It is hereby notified for general information that—

(*a*) Under sub-section (*2*) of section 6 of the Bengal Village Self-Government Act, 1919 (Bengal Act V of 1919), the following gentlemen have been duly elected to be members of the Habashpur union board in police-station Pangsa of the Goalundo subdivision of the Faridpur district:—

Maulvi Abdur Rahman.
Babu Bholanath Saha, M.B.
Babu Radhapada Sarkar, B.A.
Munshi Hatem Ali.
Munshi Sultan Ali Mondal.
Munshi Jafer Mondal.

(*b*) Under sub-section (*3*) of section 6 of the Act, the following gentlemen have been appointed by the District Magistrate of Faridpur to be members of the said union board:—

Munshi Dabiruddin Ahmad.
Babu Pramatha Kumar Kundu.
Babu Phani Bhusan Das.

S. C. MAJUMDAR, *District Magistrate.*

Barisal, the 20th June 1939.

No. 2353J.—It is hereby notified for general information that—

(*a*) Under sub-section (*2*) of section 6 of the Bengal Village Self-Government Act, 1919 (Bengal Act V of 1919), the following gentlemen have been duly elected to be members of the following union board in the following police-station of the Patuakhali subdivision of the Bakarganj district:—

Galachipa police-station.

Rangabali union board.

Munshi Abdul Rahaman Howlader.
Munshi Arshed Ali Sikder.
Munshi Mahammed Ali Howlader.
Munshi Abdul Ali Talukder.
Munshi Daliluddi Talukder.
Munshi Nurur Rahaman Howlader.

(*b*) Under sub-section (*3*) of section 6 of the Act, the following gentlemen have been appointed by the District Magistrate of Bakarganj to be members of the following union board under the following police-station of the said subdivision:—

Galachipa police-station.

Rangabali union board.

Munshi Fazlul Karim Howlader.
Munshi Srijan Ali Khan.
Munshi Abdul Majid Howladar.

No. 2355J.—It is hereby notified for general information that—

(*a*) Under sub-section (*2*) of section 6 of the Bengal Village Self-Government Act, 1919 (Bengal Act V of 1919), the following gentlemen have been duly elected to be members of the following union board in the

following police-station of the Patuakhali subdivision of the Bakarganj district:—

Patuakhali police-station.

South Dharandi union board.

M. Mir Mohsen Ali *alias* Ulu Mira.
Babu Gopal Gobinda Sarker.
M. Amjed Ali Khan.
M. Mir Sakhaoat Ali.
M. Easin Mridha.
M. Hatem Ali Howlader.

(*b*) Under sub-section (*3*) of section 6 of the Act, the following gentlemen have been appointed by the District Magistrate of Bakarganj to be members of the following union board under the following police-station of the said subdivision:—

Patuakhali police-station.

South Dharandi union board.

Munshi Asok Ali Mridha.
Munshi Abdul Aziz Sikder.
Babu Atul Kumer Das.

No. 2357J.—It is hereby notified for general information that –

(*a*) Under sub-section (*2*) of section 6 of the Bengal Village Self-Government Act, 1919 (Bengal Act V of 1919), the following gentlemen have been duly elected to be members of the following union board in the following police-station of the Patuakhali subdivision of the Bakarganj district:—

Patuakhali police-station.

Lohalia union board.

M. Roshan Ali Jomadder.
Maulvi Md. Nural Haque.
Babu Kaliprasanna Shaha Talukder.
M. Joynal Abedin Pandit.
M. Rabje Ali Chowdhury.
Babu Lalit Mohan Das.

(*b*) Under sub-section (*3*) of section 6 of the Act, the following gentlemen have been appointed by the District Magistrate of Bakarganj to be members of the following union board under the following police-station of the said subdivision.

Patuakhali police-station.

Lohalia union board.

Maulvi Abdul Majid Mia.
Munshi Yusuf Khondker.
Babu Nishi Kanta Das.

J. L. LLEWELLYN, *District Magistrate.*

Dacca, the 20th June 1939.

No. 494-502V.S.-G.—It is hereby notified for general information that—

(*a*) Under sub-section (*2*) of section 6 of the Bengal Village Self-Government Act, 1919 (Bengal Act V of 1919), the following gentlemen have been duly elected to be members of the Baznabo union board in police-station Manohardi in the Narayanganj subdivision of the Dacca district:—

Munshi Mahammud Elahi Baksa.
Maulvi Mahammud Fazlur Rahaman Bhuyan.
Maulvi Mahammud Abdul Huq.
Munshi Aptabuddin Ahmed.
Munshi Abdul Waheb Afrad.
Munshi Mafizuddin.

(*b*) Under sub-section (*3*) of section 6 of the Act, the following gentlemen have been appointed by the District Magistrate of Dacca to be members of the said union board:—

Babu Jyotirindra Chandra Kar.
Babu Kamini Kumar Nag.
Munshi Suruj Ali Khandker.

No 494-502V.S.-G.—It is hereby notified for general information that—

(*a*) Under sub-section (*2*) of section 6 of the Bengal Village Self-Government Act, 1919 (Bengal Act V of 1919), the following gentlemen have been duly elected to be members of the Kachikata union board in police-station Manohardi in the Narayanganj subdivision of the Dacca district:—

Maulvi Ansaruddin Ahamed.
Maulvi Abdul Hye.
Munshi Asimuddin Khan.
Munshi Asamuddin Shekh.
Maulvi Alinewaz Bhuyan.
Maulvi Shabze Ali Bepari.

(*b*) Under sub-section (*3*) of section 6 of the Act, the following gentlemen have been appointed by the District Magistrate of Dacca to be members of the said union board:—

Babu Purna Chandra Das.
Munshi Nowab Ali.
Munshi Afzaluddin Ahmed.

No. 494-502V.S.-G.—It is hereby notified for general information that—

(*a*) Under sub-section (*2*) of section 6 of the Bengal Village Self-Government Act, 1919 (Bengal Act V of 1919), the following gentlemen have been duly elected to be members of the Chinishpur union board in police-station Narsingdi in the Narayanganj subdivision of the Dacca district:—

Maulvi Kamaruddin Ahmed.
Babu Gopal Chandra Saha, B.A.
Babu Jitendra Kisore Maulik.
Munshi Mafizuddin Bhuyan.
Maulvi Ashabuddin Bhuyan.
Munshi Abdul Gaffur Sikdar.

(*b*) Under sub-section (*3*) of section 6 of the Act, the following gentlemen have been appointed by the District Magistrate of Dacca to be members of the said union board:—

Maulvi Eazuddin Ahmed.
Maulvi Safiuddin Bhuiya.
Babu Ramkanta Sarker.

No. 494-502V.S.-G.—It is hereby notified for general information that—

(*a*) Under sub-section (*2*) of section 6 of the Bengal Village Self-Government Act, 1919 (Bengal Act V of 1919), the following gentlemen have been duly elected to be members of the Mahishasura union board in police-station Narsingdi in the Narayanganj subdivision of the Dacca district:—

Munshi Rehanuddin Khondakar.
Maulvi Abdus Sobahan.
Maulvi Ajgarali.
Munshi Elahi Baksa.
Munshi Mahammad Sona Mea.
Munshi Yanuchali Sarker.

(*b*) Under sub-section (*3*) of section 6 of the Act, the following gentlemen have been appointed by the District Magistrate of Dacca to be members of the said union board:—

Babu Mahendra Chandra Das.
Maulvi Abdus Samad Bhuyan.
Munshi Abdul Wahed Bhuyan.

No. 494-502V.S.-G.—It is hereby notified for general information that—

(*a*) Under sub-section (*2*) of section 6 of the Bengal Village Self-Government Act, 1919 (Bengal Act V of 1919), the following gentlemen have been duly elected to be members of the Nazarpur union board in police-station Narsingdi in the Narayanganj subdivision of the Dacca district:—

Munshi Ahladi Sarker.
Munshi Panchu Sarker.
Munshi Darogali.
Munshi Suratali Sarker.
Munshi Rahimaddi Sarker.
Munshi Ayetali Sarker.

(*b*) Under sub-section (*3*) of section 6 of the Act, the following gentlemen have been appointed by the District Magistrate of Dacca to be members of the said union board:—

Munshi Alimaddin.
Maulvi Mahammad Julash.
Munshi Ali Hossain Pandit.

No. 494-502V.S.-G.—It is hereby notified for general information that—

(*a*) Under sub-section (*2*) of section 6 of the Bengal Village Self-Government Act, 1919 (Bengal Act V of 1919), the following gentlemen have been duly elected to be members of the Sallabad union board in police-station Raipura in the Narayanganj subdivision of the Dacca district:—

Munshi Nowabali Khan.
Maulvi Abdul Gaffur Bhuyan.
Munshi Lal Mamud Sarker.
Munshi Mahammad Jamshedali.
Munshi Salemuddin Pradhan.
Munshi Tayebuddin Ahamed.

(*b*) Under sub-section (*3*) of section 6 of the Act, the following gentlemen have been appointed by the District Magistrate of Dacca to be members of the said union board:—

Babu Pareshnath Roy.
Munshi Umedali Sarker.
Maulvi Muhammad Jonabali Bhuyan.

No. 494-502V.S.-G.—It is hereby notified for general information that—

(*a*) Under sub-section (*2*) of section 6 of the Bengal Village Self-Government Act, 1919 (Bengal Act V of 1919), the following gentlemen have been duly elected to be members of the Mirzanagar union board in police-station Raipura in the Narayanganj subdivision of the Dacca district:—

Munshi Samiraddin *alias* Samu Munshi.
Maulvi Abdul Kadir.
Munshi Abdul Aziz Bhuyan.
Munshi Abdul Aziz Sarker.
Munshi Abdul Gani.
Munshi Sabder Khan Pandit.

(*b*) Under sub-section (*3*) of section 6 of the Act, the following gentlemen have been appointed by the District Magistrate of Dacca to be members of the said union board:—

Maulvi Abdul Awal.
Maulvi Waizuddin Ahmed.
Babu Umesh Chandra Pal.

No. 494-502V.S.-G.—It is hereby notified for general information that—

(*a*) Under sub-section (*2*) of section 6 of the Bengal Village Self-Government Act, 1919 (Bengal Act V of 1919), the following gentlemen have been duly elected to be members of the Joynagar union board in police-station Sibpur in the Narayanganj subdivision of the Dacca district:—

Maulvi Mofizuddin Bhuyan.
Maulvi Abdus Samad Bhuyan.
Maulvi Shafarali Pradhan.
Maulvi Shamsuddin.
Munshi Ansarali Sarker.
Munshi Ansarali Bhuyan.

(*b*) Under sub-section (*3*) of section 6 of the Act, the following gentlemen have been appointed by the District Magistrate of Dacca to be members of the said union board:—

Babu Lalit Mohan Roy.
Munshi Ahammadali Pandit.
Maulvi Abdul Hamid.

No. 494-502V.S.-G.—It is hereby notified for general information that—

(*a*) Under sub-section (*2*) of section 6 of the Bengal Village Self-Government Act, 1919 (Bengal Act V of 1919), the following gentlemen have been duly elected to be members of the Sadharchar union board in police-station Sibpur in the Narayanganj subdivision of the Dacca district:—

Munshi Mahammad Vick Chand Bhuyan.
Babu Bankim Chandra Saha.
Babu Girish Chandra Das.
Munshi Rehanbaksa Mea.
Maulvi Abdul Auwal Master.
Munshi Abdul Rahaman.

(*b*) Under sub-section (*3*) of section 6 of the Act, the following gentlemen have been appointed by the District Magistrate of Dacca to be members of the said union board:—

Babu Suresh Chandra Rauth.
Munshi Abdul Hanis.
Munshi Surja Ali.

J. GEORGE, *District Magistrate.*

Presidency Division—Calcutta.

No. 1668L.S.-G.—17th June 1939.—It is hereby notified for general information that, under rule 23 of the dispensary manual, Babu Sailesh Chandra Sen has been appointed to be a member of the managing committee of the district board charitable dispensary at Senhati in the district of Khulna, in place of Babu Rash Behari Sen, deceased.

No. 829R.G.—20th June 1939.—Maulvi Abu Ahmad Faizul Mohi, Sub-Deputy Collector, Sadar, 24-Parganas, is granted leave on average pay for twenty-two days, under rule 81 (*b*) (*ii*) of the Fundamental Rules, with effect from the 25th February 1939.

This cancels this office order No. 757 R.G., dated the 30th May 1939, granting him leave for twenty-two days from the 28th February 1939.

H. GRAHAM, *Commissioner.*

Khulna, the 21st June 1939.

It is hereby notified for general information that—

(*a*) Under sub-section (*2*) of section 6 of the Bengal Village Self-Government Act, 1919 (Bengal Act V of 1919), the gentlemen whose names are noted below have been duly elected to be members of the undermentioned union boards within the police-stations mentioned below in the Satkhira subdivision of the Khulna district:—

Satkhira police-station.

No. II—Kushkhali union board.

Maulvi Moutesamuddin Sardar.
Babu Surjya Kanta Ghosh.
Maulvi Aftabuddin Sardar.
Babu Surendra Nath Biswas.
Babu Sudhir Krishna Ghosh.
Maulvi Reajuddin Sardar.

No. III—Baikari union board.

Maulvi Nuruddin Sardar.
Maulvi Meftabuddin Molla.
Maulvi Syed Erfan Sardar.
Maulvi Nasiruddin Sardar.
Maulvi Aftabuddin Sardar.
Maulvi Rejaulla Dafadar.

No. IX—Brahmarajpur union board.

Babu Harinath Ghosh.
Maulvi Mahammad Hossen.
Babu Purna Chandra Ghosh.
Maulvi Maniruddin Sardar.
Babu Tarak Nath Biswas.
Maulvi Mahabubar Rahman.

No. XII—Balli union board.

Maulvi Mafizuddin Ahmed.
Babu Bhupendra Nath Datta.
Babu Haripada Chaudhury.
Maulvi Checheamuddin Sardar.
Maulvi Kafiluddin Sardar.
Maulvi Elahi Baksha Sardar.

No. XIII—Labsa union board.

Maulvi Abdul Rahim.
Maulvi Asiruddin Sardar.
Babu Brajendra Lal Mandal.
Babu Akshay Sardar.
Maulvi Abdul Alam.
Maulvi Putey Dalal.

Kalaroa police-station.

No. I—Joynagar union board.

Babu Sarat Kumar Mandal.
Babu Rati Kanta Das.
Maulvi Dayem Mandal.
Maulvi Madar Sana.
Maulvi Rahamatulla Mali.
Babu Kalinath Pal.

No. V Karagachi union board.

Babu Sudhir Krishna Das.
Babu Pashupati Nandi.
Maulvi Shamsuddin Dalal.
Maulvi Munsaf Sardar.
Maulvi Emadulla Gain.
Maulvi Jasim Sardar.

No. VI—Sonabaria union board.

Babu Baidya Nath Dalal.
Babu Jitendra Nath Majumdar.
Babu Panchu Gopal Chowdhury.
Maulvi Golam Rahman Dalal.
Maulvi Shamsuddin Sardar.
Maulvi Aizuddin Mandal.

No. VII—Chandanpur union board.

Babu Bishnu Pada Misra.
Babu Hara Prasanna Roy.
Babu Sakti Prasad Roy.
Maulvi Md. Ismail Biswas.
Maulvi Mir Moksed.
Babu Hemanta Kumar Indu.

No. X—Kushadanga union board.

Babu Provas Chandra Datta.
Babu Sudhangshu Sekhar Bose.
Babu Sudhangshu Bhusan Gan.
Babu Ram Chandra Bose.
Maulvi Gholam Ali Dafadar.
Maulvi Badaruddin Daffadar.

(*b*) Under sub-section (*3*) of section 6 of the Bengal Village Self-Government Act, 1919 (Bengal Act V of 1919), the following gentlemen have been appointed by me to be members of the undermentioned union boards within the police-stations mentioned below in the Satkhira subdivision of the Khulna district:—

Satkhira police-station.

No. II—Kushkhali union board.

Babu Rajweswar Gain.
Maulvi Derajtulla Sardar.
Maulvi Abdul Jabbar Shaikh.

No. III—Baikari union board.

Babu Surjya Kanta Paramanik.
Babu Sailendra Nath Sardar.
Babu Benod Behari Ghosh.

No. IX—Brahmarajpur union board.

Maulvi Shaikh Kasem Ali.
Babu Basanta Kumar Mandal.
Babu Sasi Bhusan Mandal.

No. XII—Balli union board.

Maulvi Md. Abdus Samad.
Babu Hajari Lal Paramanik.
Babu Satish Chandra Mandal.

No. XIII—Labsa union board.

Maulvi Anisar Rahman.
Maulvi Shaikh Atiar Rahman.
Babu Daiba Charan Malakar.

Kalaroa police-station.

No. I—Joynagar union board.

Maulvi Abdul Jabbar.
Maulvi Nasimuddin Sardar.
Babu Tarak Nath Saha.

No. V—Keragachi union board.

Babu Kali Kinkar Banerjee.
Babu Nitai Chand Goldar.
Maulvi Yunus Molla.

No. VI—Sonabaria union board.

Maulvi Bazlar Rahman Mandal.
Maulvi Hamjer Ali Dalal.
Maulvi Maniruddin Sardar.

No. VII—Chandanpur union board.

Maulvi Madar Baksha Mandal.
Maulvi Haji Rahim Baksha Dalal.
Maulvi Kanai Mandal.

No. X—Kushadanga union board.

Maulvi Abu Nosar Ali Khan.
Maulvi Rajaulla Biswas.
Maulvi Mosabdi Mandal.

It is hereby notified for general information that, under section 13 of the Bengal Village Self-Government Act, 1919 (Bengal Act V of 1919), Munshi Mafijuddi Fakir has been duly appointed to be a member of the Morrelgunj union board within the police-station of Morrelgunj of the Bagerhat subdivision in the Khulna district, *vice* Maulvi Kalu Khan, deceased.

Corrigendum.—In the notification, dated the 26th May 1939, published at page 1380, Part I of the *Calcutta Gazette* of the 8th June 1939, so far as it relates to the appointment of the members of the Khontakata union board in police-station Sarankhola of the Bagerhat subdivision of the Khulna district, under sub-section (*3*) of section 6 of the Bengal Village Self-Government Act, 1919, *read* "Munshi Haji Julmat Khan" *instead of* "Munshi Haji Jummat Khan".

A. N. RAY, *District Magistrate.*

Krishnagar, the 22nd June 1939.

No. 1519L.S.-G.—It is hereby notified for general information that, under section 13 of the Bengal Village Self-Government Act, 1919 (Bengal Act V of 1919), read with rule 35 of the rules for the election and appointment of members of union boards, etc., the gentleman whose name is noted below has been duly elected to be a member of the Shimurali union board in Chakdah police-station in Ranaghat subdivision of the Nadia district:—

Chakdah police-station.

Shimurali union board.

Ward No. V.

Babu Rishi Pada Sarker, *vice* Babu Nirmal Kumar Bhattacharya, deceased.

[ILLEGIBLE], for *District Magistrate.*

Orders by the Deputy Inspector-General of Police, C.I.D. and Intelligence Branch.

Calcutta.—No. 5741R.—17th June 1939.—**C. I. D.**—Maulvi Abdur Rahman Khan, Inspector, is granted 20 days' leave on average pay, under rule 81(*b*)(*ii*) of the Fundamental Rules, with effect from 11-6-1939, p.m.

Calcutta.—No. 1229(2).—21st June 1939.—Intelligence Branch.—Babu Satya Gopal Basu, officiating Inspector, will continue to act as such from 10-6-1939, a.m., *vice* Babu Dhirendra Nath Ray, Inspector, on leave.

Babu Amarendra Nath Chatarji, officiating Inspector, will continue to act as such from 16-6-1939, a.m., *vice* Babu Haridas Mukharji, Inspector, on leave.

H. E. SADINE,

Deputy Inspector-General of Police.

Orders by the Deputy Inspector-General of Police, Presidency Range.

Calcutta.—No. 2355.—20th June 1939.—Maulvi Abdul Ghafur, officiating Inspector, Nadia, is granted 1 month's leave on average pay, on medical certificate, under rule 81(*b*)(*a*) of the Fundamental Rules, with effect from 22-5-1939, a.m.

Sub-Inspector Ananda Chandra Datta of the same district, is appointed to act as Inspector in the vacancy.

E. E. ENGLISH,

Deputy Inspector-General of Police

Rajshahi Division—Jalpaiguri.

No. 1201J.—19th May 1939.—In exercise of the powers conferred by sections 3(2) and 4 of the Bengal Agricultural Debtors Act, 1935 (Bengal Act VII of 1936), delegated to me under section 5 of the said Act, I hereby cancel the appointment of Babu Brojendra Chandra Dutta as a member of the Dhamsreni Debt Settlement Board in the Kurigram subdivision of the Rangpur district, which was published in notification No. 1493-J., dated the 4th May 1937, at page 1265, Part I of the *Calcutta Gazette*, dated the 13th May 1937, and appoint Babu Rakhal Das Bhattacharjee to be a member in his place.

No. 1212J.—20th May 1939.—In exercise of the powers conferred by sections 3(2) and 4 of the Bengal Agricultural Debtors Act, 1935 (Bengal Act VII of 1936), delegated to me under section 5 of the said Act, I hereby cancel the appointment of Babu Gopal Chandra Sen as a member of the Brahmagachha Debt Settlement Board in the Sirajganj subdivision of the Pabna district, which was published in notification No. 3602J., dated the 22nd September 1937, at pages 2525-26, Part I of the *Calcutta Gazette*, dated the 7th October 1937, and appoint Babu Jagadish Chandra Bose to be a member in his place.

No. 1214J.—20th May 1939.—In exercise of the powers conferred by sections 3(2) and 4 of the Bengal Agricultural Debtors Act, 1935 (Bengal Act VII of 1936), delegated to me under section 5 of the said Act, I hereby cancel the appointment of Babu Debnath Paul, B.L., as member of the Bhangabari Debt Settlement Board in the Sirajganj subdivision of the Pabna district, which was published in notification No. 5788M., dated the 21st December 1936, at page 2897, Part I of the *Calcutta Gazette*, dated the 31st December 1936, and appoint Babu Sudhir Chandra Gupta Bhaya to be a member in his place.

No. 1256J.—25th May 1939.—In exercise of the powers conferred by sections 3(2) and 4 of the Bengal Agricultural Debtors Act, 1935 (Bengal Act VII of 1936), delegated to me under section 5 of the said Act, I hereby cancel the appointment of Babu Prangobinda Roy and Babu Jyotish Chandra Das as members of the Hatikumrul Debt Settlement Board in the Sirajganj subdivision of the Pabna district, which was published in notification No. 3602J., dated the 22nd September 1937, at pages 2525-26, Part I of the *Calcutta Gazette*, dated the 7th October 1937, and appoint Maulvi Monser Rahman and Babu Brindaban Chandra Chaki to be members in their places.

No. 1257J.—25th May 1939.—In exercise of the powers conferred by sections 3(2) and 4 of the Bengal Agricultural Debtors Act, 1935 (Bengal Act VII of 1936), delegated to me under section 5 of the said Act, I hereby cancel the appointment of Maulvi Goropali Khondkar as a member of the Naogaon Debt Settlement Board in the Sirajganj subdivision of the Pabna district, which was published in notification No. 5788M., dated the 21st December 1936, at page 2897, Part I of the *Calcutta Gazette*, dated the 31st December 1936, and appoint Maulvi Hossain Ali Khondkar to be a member in his place.

No. 1258J.—25th May 1939.—In exercise of the powers conferred by sections 3(2) and 4 of the Bengal Agricultural Debtors Act, 1935 (Bengal Act VII of 1936), delegated to me under section 5 of the said Act, I hereby cancel the appointment of Maulvi Md. Kalimuddin as Chairman of the Gobratola Debt Settlement Board in the district of Malda, which was published in notification No. 3018-J., dated the 20th July 1938, at page 1522, Part I of the *Calcutta Gazette*, dated the 28th July 1938, and appoint Babu Rohini Kanta Kundu, a sitting member, to be the Chairman and Maulvi Md. Kalimuddin, present Chairman, to be a member in his place.

No. 1259J.—25th May 1939.—In exercise of the powers conferred by sections 3(2) and 4 of the Bengal Agricultural Debtors Act, 1935 (Bengal Act VII of 1936), delegated to me under section 5 of the said Act, I hereby cancel the appointment of Babu Lalit Mohan Baral as a member and Chairman of the Shibgunj Debt Setttlement Board in the

Sadar subdivision of the Malda district, which was published in notification No. 1394J., dated the 29th April 1937, at page 1075, Part I of the *Calcutta Gazette*, dated the 6th May 1937, and appoint Babu Barada Kanta Bhattacharjya, a sitting member, to be the Chairman and Babu Abinash Chandra Saha to be the member in his place.

No. 1279J.—27th May 1939.—In exercise of the powers conferred by sections 3(2) and 4 of the Bengal Agricultural Debtors Act, 1935 (Bengal Act VII of 1936), delegated to me under section 5 of the said Act, I hereby cancel the appointment of Rai Sahib G. C. Choudhury and Munshi Abdur Rahman as members of the Nischintapur Debt Settlement Board in the Thakurgaon subdivision of the Dinajpur district, which was published in notification No. 1652J., dated the 18th May 1937, at page 1364, Part I of the *Calcutta Gazette*, dated the 27th May 1937, and appoint Babu Nepal Chandra Paul and Maulvi Md. Yasin to be members in their places.

No. 1281J.—27th May 1939.—In exercise of the powers conferred by sections 3(2) and 4 of the Bengal Agricultural Debtors Act, 1935 (Bengal Act VII of 1936), delegated to me under section 5 of the said Act, I hereby cancel the appointment of Munshi Muhammad Tajuddin as a member of the Debipur Debt Settlement Board in the Thakurgaon subdivision of the Dinajpur district, which was published in notification No. 1652J., dated the 18th May 1937, at page 1364, Part I of the *Calcutta Gazette*, dated the 27th May 1937, and appoint Maulvi Tarabuddin Sarkar to be a member in his place.

No. 1282J.—27th May 1939.—In exercise of the powers conferred by sections 3(2) and 4 of the Bengal Agricultural Debtors Act, 1935 (Bengal Act VII of 1936), delegated to me under section 5 of the said Act, I hereby cancel the appointment of Babu Syama Prosad Roy Choudhury as a member of the Balia Debt Settlement Board in the Thakurgaon subdivision of the Dinajpur district, which was published in notification No. 802M., dated the 25th February 1937, at page 454, Part I of the *Calcutta Gazette*, dated the 4th March 1937, and appoint Babu Benoy Bhusan Roy to be a member in his place.

No. 1283J.—27th May 1939.—In exercise of the powers conferred by sections 3(2) and 4 of the Bengal Agricultural Debtors Act, 1935 (Bengal Act VII of 1936), delegated to me under section 5 of the said Act, I hereby cancel the appointment of Babu Bhupendra Kumar Choudhury as a member of the Kashipur Debt Settlement Board in the Thakurgaon subdivision of the Dinajpur district, which was published in notification No. 802M., dated the 25th February 1937, at page 454, Part I of the *Calcutta Gazette*, dated the 4th March 1937, and appoint Babu Chini Ram Singha to be a member in his place.

No. 1312J.—1st June 1939.—In exercise of the powers conferred by sections 3(2) and 4 of the Bengal Agricultural Debtors Act, 1935 (Bengal Act VII of 1936), delegated to me under section 5 of the said Act, I hereby cancel the appointment of Maulvi Abu Ahmed Abdus Samad as a member of the Alipurduar Special Debt Settlement Board in the Alipurduar subdivision of the Jalpaiguri district, which was published in notification No. 1481J., dated the 4th May 1937, at page 1264, Part I of the *Calcutta Gazette*, dated the 13th May 1937, and appoint Maulvi Mohammad Baharulla to be a member in his place.

No. 1388J.—7th June 1939.—In exercise of the powers conferred by sections 3(2) and 4 of the Bengal Agricultural Debtors Act, 1935 (Bengal Act VII of 1936), delegated to me under section 5 of the said Act, I hereby cancel the appointment of Munshi Eusab Ali Mandal as a member of the Mahmudpur Debt Settlement Board in the Sadar subdivision of the Bogra district, which was published in notification No. 5791M., dated the 21st December 1936, at page 26, Part I of the *Calcutta Gazette*, dated the 7th January 1937, and appoint Munshi Samiruddin Sardar to be a member in his place

No. 1394J.—7th June 1939.—In exercise of the powers conferred by sections 3(2) and 4 of the Bengal Agricultural Debtors Act, 1935 (Bengal Act VII of 1936), delegated to me under section 5 of the said Act, I hereby cancel the appointment of Babu Umesh Chandra Sarkar and Babu Bhimlal Sarkar, members of the Akcha Debt Settlement Board in the Sadar subdivision of the Dinajpur district, which was published in notification No. 1652J., dated the 18th May 1937, at page 1373, Part I of the *Calcutta Gazette*, dated the 27th May 1937, and appoint Babu Radha Gavinda Deb Singha and Maulvi Faezuddin Ahmed to be members in their places.

No. 1404J.—9th June 1939.—In exercise of the powers conferred by sections 3(2) and 4 of the Bengal Agricultural Debtors Act, 1935 (Bengal Act VII of 1936), delegated to me under section 5 of the said Act, I hereby cancel the appointment of Munshi Ajimuddin Sarkar as a member of the Bulakipur Debt Settlement Board in the Sadar subdivision of the Dinajpur district, which was published in notification No. 1720M., dated the 19th April 1937, at page 1009, Part I of the *Calcutta Gazette*, dated the 29th April 1937, and appoint Maulvi Jiabuddin Sarkar to be a member in his place.

No. 1496J.—19th June 1939.—Babu Provat Kiran Mukherjee, Sub-Deputy Collector and Circle Officer, Patnitala, in the district of Dinajpur, is allowed earned leave for five days, with effect from the 26th June 1939, under rule 10 of the Bengal Services (Revision of Leave) Rules, 1934.

The Circle Officer is likely to return to his duties on the expiry of the leave.

No. 1524J.—22nd June 1939.—Babu Ramesh Chandra Sanyal, Sub-Deputy Collector, on probation, Jalpaiguri, is transferred temporarily to the Serajganj subdivision in the Pabna district.

The transfer is made in the public interest.

No. 1556J.—24th June 1939.—Under the provisions of rule 56(2), Chapter IV of the Bengal Jail Code, I appoint the following gentlemen to be non-official visitors of the Kurigram and Gaibandha Sub-Jails for a period of two years:—

Kurigram Sub-Jail.

Rai Sahib Jogesh Chandra Roy.
Babu Rajendra Ram Bakshi.

Gaibandha Sub-Jail.

Babu Surendra Nath Chakravarty, Chairman of the Gaibandha Municipality.

A. J. DASH, *Commissioner.*

Rangpur, the 20th June 1939.

No. 845R.—It is hereby notified for general information that, under sub-section (2) of section 6 of the Bengal Village Self-Government Act, 1919 (Bengal Act V of 1919), the following gentlemen have been duly elected to be members of the Ranachandi union board in police-station Kishoreganj in the Nilphamari subdivision of the Rangpur district:—

Md. Fazlal Rahaman Mea.
Md. Aser Mahammad Sarkar.
Md. Abbharsha Mahammad Shah.
Md. Kasimuddin Haji.
Md. Esmail Uddin Sarkar.
Md. Kalu Mahammad Sarkar.

No. 846R.—It is hereby notified for general information that, under sub-section (3) of section 6 of the Bengal Village Self-Government Act, 1919 (Bengal Act V of 1919), the following gentlemen have been appointed members of Ranachandi union board in police-station Kishoreganj in the Nilphamari subdivision of the Rangpur district:—

Md. Abdul Samad Mea.
Babu Naba Kanta Barman.
Babu Kadali Nath Das.

A. MAJID, *District Magistrate.*

Bogra, the 22nd May 1939.

No. 1238J.—It is hereby notified for general information that, under sub-section (2) of section 6 of the Bengal Village Self-Government Act, 1919 (Bengal Act V of 1919), the following gentlemen have been duly elected to be members of the undermentioned union boards in the district of Bogra:—

Dhunat police-station.

Union No. III—Chikashi.

Ward No. I.

Maulvi Mobarak Sarkar.
Maulvi Jahadulla Akanda.
Maulvi Komaruddin Mandal.

Ward No. II.

Maulvi Elahi Boksha Mandal.
Maulvi Sarafatulla Sarkar.
Maulvi Abdul Kuddus Mandal.

Union No. X—Gopalnagar.

Ward No. I

Maulvi Moyenali Sarkar.
Maulvi Azitullah Akanda.

Ward No. II.

Maulvi Hafizar Rahaman Talukdar.
Maulvi Kasimuddin Sarkar.

Ward No. III.

Maulvi Jahedali Talukdar.
Maulvi Hazaruddin Sarkar.

No. 1239J.—It is hereby notified for general information that, under sub-section (3) of section 6 of the Bengal Village Self-Government Act, 1919 (Bengal Act V of 1919), the following gentlemen have been duly appointed to be members of the undermentioned union boards in the district of Bogra:—

Dhunat police-station.

Union No. III—Chikashi.

Maulvi Rais Uddin Sarkar.
Maulvi Naimuddin Akanda
Babu Mukunda Das Malo.

Union No. X—Gopalnagar.

Maulvi Bilayet Hossain Talukdar.
Maulvi Buzurcha Meher.
Babu Hemanta Kumar Saha.

Bogra, the 16th June 1939.

No. 1460J.—It is hereby notified for general information that, under section 13 of the Bengal Village Self-Government Act, 1919 (Bengal Act V of 1919), read with rule 36 of the rules for the election and appointment of members of union boards, etc., Munshi Tasaratulla Kaviraj has been duly appointed to be a member of the Kahaloo union board, police-station Kahaloo, *vice* Munshi Mokabbar Ali, resigned.

K. C. BASAK, *District Magistrate.*

Orders by the Deputy Inspector-General of Police, Rajshahi Range.

Jalpaiguri.—No. 3022.—23rd June 1939.—The following incidents are ordered in the interests of public service:—

Babu Durgesh Chandra Basu, Inspector of the E. B. and A.-B. Railway Police, Saidpur, temporarily attached to Jalpaiguri, is retransferred to the E. B. and A.-B. Railway Police, Saidpur.

Babu Phani Bhushan Adhikari, Inspector of Malda, is posted to the E. B. and A.-B. Railway Police, Saidpur, *vice* Maulvi Abdul Hamid, Inspector, retiring on 1-7-1939.

He is temporarily transferred to Jalpaiguri to relieve Babu Durgesh Chandra Basu, Inspector.

Sub-Inspector Pramatha Nath Ghatak of the District Intelligence Branch, Bogra, is temporarily transferred to Malda and appointed to act as Inspector, *vice* Babu Phani Bhushan Adhikari, Inspector, transferred.

H. C. HUNT,

Deputy Inspector-General of Police.

The Calcutta Gazette

THURSDAY, JUNE 29, 1939.

PART IA

Orders and Notifications by the Government of India republished for general information.

OFFICE OF THE SECRETARY TO THE GOVERNOR-GENERAL (PUBLIC).

NOTIFICATION.

Simla, the 7th June 1939.

No. 19/4/39-G.G.—The Honourable Sir Harold Derbyshire, M.C., K.C., Chief Justice of the High Court at Calcutta, having been granted leave from the 31st July to the 31st August 1939, both days inclusive, the Governor-General, in pursuance of subsection (1) of section 222 of the Government of India Act, 1935, is pleased to appoint the Honourable Mr. Justice L. W. J. Costello, Kt., at present a Judge of the said Court, to perform the duties of Chief Justice of the Court during the above-mentioned period or until further orders.

E. CONRAN-SMITH,
Jt. Secy. to the Governor-General (Public)

LEGISLATIVE DEPARTMENT.

NOTIFICATION.

Simla, the 13th June 1939.

No. F. 89-II/39-C. & G.—In exercise of the powers conferred by sub-rule (*6*) of rule 9 of the Council of State Electoral Rules the Governor General in Council is pleased to direct the preparation of a list of amendments to the electoral roll for the Bengal Chamber of Commerce constituency of the Council of State.

G. H. SPENCE,
Secy. to the Govt. of India.

EXTERNAL AFFAIRS DEPARTMENT.

NOTIFICATIONS.

Simla, the 6th June 1939.

No. 109-G.—With reference to notification No 78-G., dated the 1st May 1939, the provisional recognition of the appointment of Senhor Ignacio Soares de Bulhoes, Consul for Brazil at Calcutta, has been confirmed by His Majesty's Government.

The 7th June 1939.

No. 112-G.—The Governor-General in Council is pleased to recognise the appointment of Mr Sih-Shou-Heng, as Consul in charge of the Consulate General for China at Calcutta.

The 12th June 1939.

No 117-G.—With the sanction of His Majesty's Government, the Governor-General in Council is pleased to recognise the appointment of Mr. Kenji Kageyama as Vice-Consul for Japan at Calcutta.

H. A. F. METCALFE,
Secy. to the Govt. of India.

HOME DEPARTMENT.

NOTIFICATIONS.

JUDICIAL.

Simla, the 3rd June 1939.

No. 25/39.—The Honourable Sir Harold Derbyshire, M.C., K.C., Chief Justice of the High Court at Calcutta, is granted leave from the 31st July to the 31st August 1939, both days inclusive, namely, leave on full allowances for 28 days and on half allowances for the remaining period.

F. H. PUCKLE,
Secy. to the Govt. of India.

POLICE.

The 7th June 1939.

No. 21/22/39.—In exercise of the powers conferred by sections 17 and 27 of the Indian Arms Act, 1878 (XI of 1878), the Central Government is pleased to direct that the following further amendments shall be made in the Indian Arms Rules, 1924, namely:—

(1) In the Table set forth in Schedule I to the said Rules, in the first column, in entry (6), for sub-clause (*i*) of clause (*h*), the following sub-clause shall be substituted, namely:—

"(*i*) the Istimrardars of Ajmer-Merwara."

(2) In the Table set forth in Schedule IV to the said Rules, for the entry (3) (*a*), the following entry shall be substituted, namely:—

(1)	(2)	(3)
"(3) (*a*) Ajmer-Merwara except the Ajmer City Municipality and all places, situate within three miles of any part thereof."	All except fire-arms.	Ditto"

(3) In the Table set forth in Schedule VII to the said Rules, after entry (7), the following entry shall be inserted, namely:—

"8. All ex-soldiers who on the 6th November 1935 were settled in Ajmer-Merwara."

J. N. TALUKDAR,
Deputy Secy. to the Govt. of India.

DEPARTMENT OF EDUCATION, HEALTH AND LANDS.

NOTIFICATION.

Simla, the 15th June 1939.

No. F. 108/39-O.S.—In exercise of the powers conferred by sub-section (*1*) of section 213 of the Indian Merchant Shipping Act, 1923 (XXI of 1923), the Central Government is pleased to direct that the following further amendment shall be made in the Indian Pilgrim Ships Rules, 1933, the same having been previously published as required by sub-section (3) of the said section, namely:—

In sub-rule (5) of rule 49 of the said Rules, for the figures '200' the figures '400' shall be substituted.

C. D. DESHMUKH,
Joint Secy. to the Govt. of India.

FINANCE DEPARTMENT.

NOTIFICATION.

Simla, the 11th May 1939.

No. D./2094-F.—In exercise of the powers conferred by clause (*b*) of sub-section (*1*) of section 10 of the Indian Coinage Act, 1906 (III of 1906), and in supersession of clause 2 of the notification of the Government of India in the Finance Department, No. 761-F., dated the 22nd March 1918, the Central Government is pleased to direct that the new two-anna nickel coin coined in accordance with the notification of the Government of India in the Finance Department, No. D./7340-F., dated the 29th October 1938, shall be a square coin with rounded corners and unmilled rim, the diameter across flats being ·880 inch and the diameter across corners being 1·000 inch.

C. E. JONES,
Secy. to the Govt. of India.

The Calcutta Gazette

THURSDAY, JUNE 29, 1939

PART IB

Educational Notices.

Government Commercial Institute.

11, Hastings Street, Calcutta.

Session 1939-40.

The Government Commercial Institute re-opens after the long vacation on the 26th June 1939. Applications for admission in the prescribed form, obtainable from the office of the Institute, should reach the office as soon as possible after the publication of the Matriculation results of the Calcutta University in the Gazette. Applicants will, as a rule, be admitted by personal interview. Certified copies of mark-sheets must be submitted together with the application for admission to the 1st year day class and the evening shorthand class

25 per cent. of the available seats are reserved for Muslim students till 30th June, after which vacancies, if any, will go to non-Muslims.

Day course extends over two years. Accommodation is strictly limited. *Matriculates* are eligible for admission. After passing the day course examination, students may join B.A. or B.Com. classes of the Calcutta, Dacca and Allahabad Universities. A large number of prizes and scholarships including two special scholarships for students of the scheduled castes are available to poor but meritorious boys. Free studentships are awarded to Muslim students up to 15 per cent. of their annual enrolment.

Evening courses extend over one year. Candidates for Government Commercial Course Special examinations and employees in different offices and firms in Calcutta desirous of improving their prospects may take up one or more of the following subjects:—

Modern English (including Indexing and Précis-writing), Book-keeping (Junior), Book-keeping and Accountancy (Advanced), Shorthand (Theory and speed), Typewriting and Mercantile Law.

R.A. classes (*First and Final*) are held in the evening to prepare students for the Government of India Examinations for Registered Accountants (R.A.).

For prospectus *and admission form* apply to the Principal enclosing stamps worth one anna.

S. Guha Thakurta, *Principal*.

Office of the Inspector of Schools, [illegible] Division.

NOTIFICATION.

Chinsura, the 4th April 1939.

Rules for the admission of Private Candidates to the Calcutta University Supplementary Matriculation Examination, 1939, vide *Calcutta University Revised Notification No. S. 328-Mat. (Sup.), dated 23rd January 1939.*

1 (*a*) Candidates who may not be successful at the Matriculation Examination held in March 1939, and those who, although otherwise eligible for appearing at the examination, were not able to sit for it owing to their failure to appear at, or to pass, the Preliminary Test Examination, or other causes, are eligible as private candidates for admission to the Test Examination to be held under the orders of this office in the schools noted below.

(*b*) Girl candidates satisfying the above conditions will not be required to appear at any Preliminary Test Examination.

(*c*) Teachers of high schools recognised by the Calcutta University or detenus who intend to appear at the Supplementary Matriculation Examination are also exempted from appearing at any Preliminary Test Examination. They should apply to the Registrar, Calcutta University, for the purpose in order to have previous permission to appear at the Supplementary Matriculation Examination.

2. Private candidates from this Division must appear at the Test Examination to be held on Monday, the 21st August 1939, and the following days at any of the following high schools in this Division:—

(*i*) Hooghly Branch School.
(*ii*) Howrah Zilla School.
(*iii*) Bankura Zilla School.
(*iv*) Birbhum Zilla School.
(*v*) Kharagpur B. N. Railway Indian High English School.
(*vi*) Burdwan Town School.

3. Applications for admission to the Test Examination must contain the following particulars:—

(*i*) Full name of the candidate.
(*ii*) Full name of his father and guardian and their address.
(*iii*) If father is alive?
(*iv*) Home address in full—(*a*) Name of village or street, (*b*) Post office, (*c*) Police-station and (*d*) District.
(*v*) Details of ordinary place of residence and duration of residence.
(*vi*) Names of subjects (including Vernacular and additional subjects).

4. Applications for admission to the Test Examination must be supported by the following documents:—

(*i*) Admission Cards in original. (In case of candidates who appeared at the Matriculation Examinations. In the event of their loss duplicate copy must be furnished.)

Or

Admission Cards granted by the Inspector of Schools. (In case of candidates who failed to pass the Test Examination held previously by such officers.)

Or

Transfer Certificates from the schools where they last read. (In case of candidates who read in schools but discontinued for some reasons or other and did not appear at any Test Examination or Matriculation Examination.)

Or

(In the case of candidates' non-attendance to any school at any time.) An affidavit sworn before a competent court by the father of the candidate (or guardian in case father is not alive) to the effect that the candidate never read in any school and that his age on the 1st November 1939 will be years and months.

(*ii*) A certificate from a respectable gentleman other than a relative to the effect *that the candidate has prosecuted a regular course of study and has been subject to proper discipline.* (Detailed information is needed under this head. The person granting the certificate should state his social or professional status.)

Or

(In case of teachers of schools other than recognised high schools.) A certificate of good conduct and length of service from the Secretary of the school where the candidates are serving.

(*iii*) (In case of candidates whose migration has been sanctioned by the Calcutta University.) Registrar's letter in original communicating sanction of migration.

(*iv*) (In case of a candidate offering Elementary Hygiene as one of his additional subjects.) A certificate of his training in Hygiene from a registered medical practitioner or from a teacher of Hygiene of a recognised high school.

(Candidates who are exempted from appearing at the Preliminary Test Examination should enclose this certificate with their application to the Registrar.)

5. Each private candidate will have to pay a fee of Rs. 5, only for his admission to the Test Examination which may either be remitted to this office or be deposited into a Treasury of this Division and the duplicate Treasury chalan being submitted to this office along with his application with full particulars and relevant documents so as to reach this office *on or before the 29th July 1939* after which date no application nor any remittance of examination fee will be entertained. *Under no circumstances will the admission fee be refunded.*

6. *All incomplete applications are likely to be summarily rejected without any reference.*

7. No private candidate will be admitted to this Test Examination unless he is duly identified beforehand to the satisfaction of the Head Master of the school where he is to appear at the Test Examination.

8. Those who do not belong to this Division should furnish a certificate from a gazetted officer or an affidavit to the effect that they are residing in this Division at least for one year prior to the date of the Matriculation Examination.

9. The results of the Test Examination will be communicated to successful candidates only by the first week of September next.

10. The fee for the Matriculation Examination should on no account be sent to this office. It should be deposited with the Head Master of the school where he appeared at the Test Examination with the cost of its remittance to the University.

11. The dates and routine of the Supplementary Matriculation Examination will be notified by the Calcutta University in due course.

12. *Routine of Test Examination*—

	Morning—10-30 to 1-30.	Evening—2 to 5.
1st day	English I.	English II.
2nd ,,	Mathematics (Com.)	Classics (Comp.).
3rd ,,	Vernacular.	Classics (Addl.).
4th ,,	Mathematics (Addl.).	History.
5th ,,	....	Geography.
6th ,,	Elementary Hygiene.	Business Method and Correspondence.
7th ,,	Commercial Geography.	

P. C. MUKHERJI,

Inspector of Schools, Burdwan Division.

University of Dacca.

Ramna, Dacca, the 15th May 1939.

NOTIFICATION.

Admission for the session 1939-40 in the Faculties of Arts (including Commerce), Science and Law will commence on 3rd July 1939. Candidates for admission must interview the Provost concerned, not later than the 21st July 1939 or three weeks after the date of publication of the results of the qualifying examination passed by the candidate in question, whichever is later. The Admission Committee may, however, at their discretion, grant exceptions to this rule and may impose such fines for lateness as they deem fit. Class fee for undergraduate students (other than those reading for honours in Physics and Chemistry) and Law students Rs. 8 per mensem; for undergraduate students reading for honours in Physics or Chemistry, special honours in Physics and Mathematics, for M.A. students and M.Sc. students in Mathematics Rs. 10 per mensem; for M.Sc. students in Physics and Chemistry Rs. 12 per mensem. Seat rent in halls varies from Rs. 2 to Rs. 4 and total minimum cost of tuition and living from Rs. 22 to Rs. 25 a month. A sum of Rs. 21,620 is distributed every year as stipends and scholarships. The University has up-to-date laboratories (including an Experimental Psychology Laboratory), an excellent library and an organised tutorial system. It possesses splendid residential facilities and well organised Students' Union and offers exceptional opportunities for athletics.

2. There are adequate facilities for women students. The residence for women students is near the University and is adequately furnished. Seat rent Rs. 3 per mensem. Intending candidates for admission to the residence are advised to apply as early as possible. There is also very cheap bus arrangement for attached women students. Some stipends are specially reserved for women students of the different halls.

3. Special facilities are given to poor students of backward communities by way of rent-free seats, special stipends and remission of part of examination fees.

4. There is a special Honours course in Physics and Mathematics with no subsidiary subjects. This course provides opportunity for a special study of theoretical Physics from the Mathematical point of view.

5. Provision is made in the Department of Chemistry for advanced teaching in Physical, Organic, Applied and Bio-Chemistry. There are B.Sc. pass courses in Botany and Physiology and a B.Sc. course with Botany, Chemistry and Physics and Soil Science specially suitable for later studies in the proposed Agricultural Institute at Dacca Farm.

6. The University has fifteen departments including a Department of Bengali and a Department of Political Science, with provision for teaching in Pass, Honours and M.A. courses in these subjects, except the M.A. course in Political Science which will be opened in 1940. "Urdu" has been introduced as an independent subject for the ordinary B.A. Course as well as a subsidiary subject for Honours students.

7. Further particulars regarding admission will be sent post free on application to the Registrar.

N. AHMAD, *Registrar.*

Hooghly Mohsin College, Chinsura.

Chinsura, the 10th May 1939.

Hooghly Mohsin College is one of the oldest in Bengal, having been founded in 1836. It will re-open on Monday, the 3rd July 1939, after the summer vacation.

The College teaches up to the B.A. and B.Sc. standard. It is affiliated in Honours in the following subjects:—

English, Sanskrit, Philosophy, History, Mathematics and Physics.

Applications for admission should be made in the prescribed form *immediately* after the publication of the University results in the *Calcutta Gazette*. Prospectus and admission forms can be had from the College office on personal application or by sending stamps for postage. Students who failed in the University Examination and desire re-admission should attach the University crossed list to their application form.

Girl students are admitted to all Arts classes.

As a rule, students who have passed the Matriculation or Intermediate Examination in the Third Division will not be admitted. Students who have failed to pass in any year after two attempts will not be allowed to continue.

There are two hostels attached to the College, one for Hindus and the other for Moslems. Both hostels are pucca buildings and very close to the College. There are electric lights in both the hostels.

A considerable number of free-studentships and Mohsin stipends are available for deserving students which are generally awarded in September every year.

T. N. BHATTACHARYYA, *Officer-in-charge*.

Government School of Art.

28, Chowringhee Road, Calcutta, the 25th April 1939.

1. Application for admission into the school should be made to the Principal immediately on a form obtainable from his office, duly filled up by the candidate's father or guardian, should reach this office on or before Thursday, 15th June 1939. Prospectus is available free of cost on application to the office.

2. The candidate must not be more than 18 years and below 15 years of age and must have passed the Matriculation or equivalent examination. He will be required to produce a transfer certificate from the school or college in which he has last studied.

3. The school will re-open on Monday, 3rd July 1939, after the summer vacation. There will be a test examination at the school premises on Monday, 3rd July, Tuesday, 4th July, and Wednesday, 5th July 1939 from 10-30 a.m. to 1 p.m. each day, and the candidates are to appear at the above test examination on any of the above dates.

4. The guardians of the successful candidates (a list of whom will be hung up on the notice Board) should come and interview the Principal between Tuesday, 4th July to Saturday, 8th July 1939 during office hours to discuss the course of studies that will suit their wards, who will then be selected for admission. The session will commence from Monday, 3rd July 1939.

5. The working hours for the students are from 10-30 a.m. to 4 p.m. with an interval of half an hour for tiffin from 1-30 p.m. to 2 p.m. on week days. On Saturdays the working hours are from 10-30 a.m. to 1-30 p.m.

6. A student shall have to pay at the time of admission the total sum of Rs. 17-4 for the Department b, e, f, g and Rs. 21-4 for the Department a, c, d, h being the sum including admission fee of Rs. 3 and Rs. 5 respectively, caution money deposit of Rs. 10 and punkha fee of Re. 1-4 per session.

7. The following is a tabular statement of the course, the period required for the studies and the fees payable:—

	Monthly Tuition Fee, Elementary.	Monthly Tuition Fee, Advanced.
	Rs.	Rs.
(a) Indian Art (Indian Painting, Drawing, Design, Fresco, Tempera, etc.). Period required 5 years— 2 years Elementary and 3 years Advanced.	5	5
(b) Fine Art (Art taught on European Models) Period required 6 years— 3 years Elementary and 3 years Advanced.	3	5
(c) Commercial Art Period required 5 years 2 years Elementary and 3 years Advanced	5	5
(d) Draftsmanship .. Period required 5 years— 2 years Elementary and 3 years Advanced.	5	5
(e) Lithography .. Period required 5 years— 2 years Elementary and 3 years Advanced.		3
(f) Wood Engraving .. Period required 5 years— 2 years Elementary and 3 years Advanced.	3	3
(g) Clay Modelling (Terra Cotta, Stone Carving, etc.). Period required 5 years— 2 years Elementary and 3 years Advanced.	3	3
(h) Teachership .. (This course can be taken only on completion of the full course of studies in any of the other departments mentioned above and extends for 3 years. Only selected students are admitted into this Department. This course qualifies students to be Drawing Masters of High Schools and Art Schools).	..	5

8. The caution money will be refunded when the student will leave the school, provided there are no outstandings due from him.

9. Students will have to live with their recognised guardians in Calcutta or mofussil. There is no hostel attached to this school.

M. C. DEY, *Principal*,
Government School of Art, Calcutta.

Krishnagar College.

Krishnagar, the 29th May 1939.

The College re-opens on the 3rd July 1939 after the summer vacation.

1. The College teaches up to the B.A. and B.Sc. standards of the Calcutta University. There is provision for Honours teaching in Mathematics for the B.Sc. students and in English, Sanskrit and Mathematics for the B.A. students. The following combination of subjects is permitted:—

(*i*) I.A.—English, Bengali and any three of the following subjects:—History, Logic, Elements of Civics and Economics, Mathematics, Sanskrit or Persian.

N.B.—Candidates may also take up, if they so desire, one additional subject out of the last named group of five subjects, provided they have not already taken the subject. The additional subject so taken shall be considered as the optional subject under rule 8A of the University Regulations for the I.A. Examination.

(*ii*) I.Sc.—English, Bengali, Mathematics, Physics and Chemistry.

(*iii*) B.A.—English, Bengali and any two of the following subjects:—Mathematics, History, Economics, Mental and Moral Philosophy, Sanskrit or Persian.

(*iv*) B.Sc.—Physics, Chemistry and Mathematics.

2. Students who seek admission to the College must apply in the prescribed Admission Form which can be had from the College office on personal application or by sending a stamped cover. A limited number of women students is also admitted to the College.

3. Students who have passed the University Examinations creditably can be admitted to the College. Students who come with transfer certificates from other colleges can only be admitted if their attendance and progress in studies at the College where they last studied, are considered satisfactory. Plucked candidates are required to produce the "Admit Card" and the "Cross List".

4. Students who do not reside with parents or legal guardians must live in one of the College hostels. Permission to live with local guardians can be granted only in exceptional cases.

5. Arrangements have been made to divide the students into groups and place them under the effective and intimate guardianship of their teachers. Any change of address must immediately be notified to the College office.

6. Students must obey the rules and discipline of the College including those of the College Union. Absence from College Examinations without leave is a breach of College discipline. No student can be promoted to a higher class or sent up for a University Examination unless he has appeared at College Examinations and has been regular in attendance.

7. Attendance at games or organised physical exercises under the guidance of the Physical Instructor is compulsory.

8. *Hostels.*—There are two hostels attached to the College—one for the Hindu students and another for the Muslim students. The messing charge in the Hindu Hostel is Rs. 11 per month (including the establishment and light charges). In case of a deficit, the amount spent in excess is shared equally by the boarders. In the Muhammadan Hostel the messing charge is about Rs. 8 per month. In addition the charges for electric lights are shared equally by the boarders. The monthly seat rent is Re. 2 in both the hostels. Two of the students belonging to the educationally backward classes (*i.e.*, scheduled castes) can be given rent-free seats in the Hindu Hostel out of a grant received from the University of Calcutta. Students seeking admission to the hostels should apply to the Superintendents personally.

9. Students pay on admission to the hostel Rs. 3 as admission fee and Rs. 6 as caution money. The caution money is refunded only when the boarder finally leaves the hostel, provided all dues have been paid. But this money shall be forfeited to the hostel fund in the case of expulsion from the hostel. The health of the boarders has all along been satisfactory. A few stipends to poor but meritorious students residing in the hostels are awarded out of the income of certain trust funds.

10. *Fees.*—(*a*) Students pay on admission to the College an admission fee equal to the tuition fee of the class for one month.

(*b*) They also pay an annual consolidated subscription of Rs. 5 for the College Union, viz., Rs. 2 for the Athletic Club, Re. 1 for the College Magazine, Re. 1 for the Common Room and Re. 1 for other activities of the Union. This subscription is payable at the time of admission and subsequently in the month of July every year.

(*c*) They further pay an annual fee of Re. 1 as printing charges.

(*d*) They also contribute a sum of Re. 1 per year towards the Students' Aid Fund from which poor and needy students get occasional help in meeting their tuition fees. This amount is also payable in the month of July every year.

(*e*) Students whose names have not already been registered in the University, pay a registration fee of Rs. 2 (and money order commission of annas 2) as laid down in the University Regulations.

11. All students are also required to make a library deposit of Rs. 5 each and the I.Sc. students a laboratory deposit of Rs. 10 each, and the B.Sc. students a laboratory deposit of Rs. 15 each. The caution money is forfeited by Government if not withdrawn by the students within five years of the date of deposit.

12. (*a*) Monthly tuition fees are as follows:—for students of the I.A. Classes Rs. 6; for students of the B.A. and I.Sc. Classes Rs. 7; and for students of the B.Sc. Classes Rs. 8.

(*b*) Several free and half free studentships and stipends are available for poor but deserving students.

J. M. SEN,

Principal, Krishnagar College.

Sanskrit College.

1, College Square, Calcutta, the 26th May 1939.

Admission—Session 1939-40.

College re-opens on 3rd July 1939.

1. It is affiliated in English, Bengali, Sanskrit, History, Logic, Mathematics and Civics for I.A. and in English, Bengali, Sanskrit (Pass and Honours), History (Pass and Honours), and Philosophy (Pass and Honours) for B.A.; Honours History and Honours Philosophy are taught at the Presidency College without extra fees.

2. Tuition fee Rs. 6 per month; 60 concessions at the rate of Rs. 2 besides half and free-studentships. Scholarships ranging from Rs. 30 to Rs. 8 monthly. Special facilities for Sanskrit studies. Results uniformly brilliant. Veteran staff with Indian and European qualifications—First class M.A.'s, Gold Medalists, Ph.D.'s and senior officers in Government service.

Abundant facilities provided for extra-academic activities, viz., atheletic club, college union, dramatic section, social gatherings, magazine and debating club.

3. Individual attention given to students in classes and seminars. Professors are in direct touch with students to coach and guide them inside the college and outside.

4. Under the auspices of the Vidya Parishad—a literary association of the College—extramural lectures are delivered by distinguished persons at periodical meetings of the Parishad.

N. K. DUTT,

Principal, Sanskrit College (Offg.).

Chittagong Division.

Chittagong, the 10th June 1939.

Applications are invited for admission into the panel of candidates for the posts of English teachers in Government high and normal schools and in madrasahs as well as for the posts of Sub-Inspectors of Schools in the scale of Rs. 75—8/2—115—5/2—135—10/2—175 in the Subordinate Educational Service for the year 1939.

2. Only graduates preferably with an Honours degree possessing a degree or diploma in Teaching or first class M.A. or M.Sc. in subjects useful for school work shall be eligible for inclusion in the panel.

3. The candidates must not be above 24 years of age on 1st April 1939 unless they have full two years' teaching experience or have worked as Sub-Inspector of Schools for two years. In the case of teachers and Sub-Inspectors of Schools having two years' experience the age-limit may be relaxed up to 29 years They must be residents of the Chittagong Division.

4 No candidate shall apply simultaneously to more than one Inspector of Schools

5. The applications should be submitted in duplicate in the prescribed form as given below (Schedule II) and be accompanied by copies of the Matriculation and other University certificates and diplomas as well as any other certificates relating to the attainments and character of the candidates.

6. Every candidate shall furnish certificates written not more than one year prior to the date of application from two responsible persons unconnected with his College or University and not related to him, testifying to his private character.

7. No person shall be eligible for appointment who is not of sound mind, good physique and active habits and free from organic defects.

8. No person shall be eligible for appointment who has endeavoured to enlist for his candidature the support of persons of influence or of officials of Government. Spontaneous recommendations from persons interested in or otherwise known to the candidate shall be disregarded.

9. The applications will be received by the undersigned up to 31st July 1939.

AL AHMAD,

Inspector of Schools,
Chittagong Division.

SCHEDULE II.

Education Department.

Form of Application for Appointment in the Subordinate Educational Service, Bengal.

(1) Name of applicant (in full).	
(2) Father's name (in full).	
(3) Address in full, viz., village, post office, thana and district (any change of address should be at once communicated to the proper authority)— (*i*) Present address. (*ii*) Permanent residence and home address.	
(4) Date of birth (based on the age recorded in the Matriculation Certificate)	
(5) Nationality at birth, religion, and caste (here state whether you are a British subject or a subject of a State in India).	
(6) Academic and professional qualifications (with names of schools, colleges and universities, dates of examinations, subjects studied, class or honour obtained) under the following heads— (*i*) Matriculation. (*ii*) Intermediate. (*iii*) Degree. (*iv*) Post-graduate. (*v*) Any other qualifications (including scouting or cubbing, proficiency in games, sports and athletics, etc.)	

(7) Details of any teaching or other educational experience with dates and names of institution (testimonials as to ability as a lecturer, teacher, etc., should be attached).	
(8) Details of any original work (if published, copies of the publications should be attached).	
(9) Are you free from pecuniary embarrassments? If you are under liability to repay money advanced by an institution or party for your education, state the particulars.	
(10) Have you appeared at any examination for Government service? If so, state when and for what appointment. With what result?	
(11) Have you previously been rejected for any appointment in Government service: If so, when and for what reason?	
(12) Have you ever been pronounced unfit at any time for Government employment by a competent medical officer, the Medical Board, or any other duly constituted medical authority in Bengal? What serious illness have you suffered from since leaving school?	
(13) State here any facts not recorded above which should be mentioned in support of your candidature.	
(14) Indicate the class of post and the minimum salary you are prepared to accept.	

N.B.—Copies of Matriculation and other Certificates, University diplomas and Testimonials on Foolscap Paper should be attached to this form.

(*Signature*)..

(*Date*)..

Rajshahi College, Rajshahi.

Rajshahi, the 3rd June 1939.

Re-opens on Friday, the 30th June 1939.

1. Affiliations:—

B. A.—English, Bengali, History, Philosophy, Mathematics, Economics, Sanskrit, Arabic and Persian. Honours in all subjects except Bengali and Persian.

B. Sc.—Physics, Chemistry, Mathematics. Honours in all subjects.

I. A.—English, Bengali, History, Sanskrit, Logic, Mathematics, Persian, Arabic, Civics, Botany.

I. Sc.—English, Bengali, Mathematics, Physics, Chemistry, Botany.

2. Girl students are admitted to all classes.

3. The following medals and prizes are awarded every year:—

(1) The Lalit Mohon Gold Medal to the student who stands highest on the History Honours list at the B. A. Examination from Rajshahi College.

(2) Four Mohini Mohon Ray Prizes, two of the value of Rs. 80 each, and two of the value of Rs. 25 each, to the students who obtain the highest and the next highest marks respectively at the B. A. and B. Sc. Honours Examinations from the Rajshahi College; and

(3) A Rani Monmohini Silver Medal to the most successful student from the Rajshahi College on the combined results of the I. A. and I. Sc. University Examinations.

4. In addition to a number of half-free studentships the College award every year the following scholarships and stipends, each of which is tenable for two consecutive sessions:—

(A) To Third-year students:—

One K. C. Sarkar Scholarship of Rs. 15 a month.

One Rani Monmohini Scholarship of Rs. 10 a month.

Two Rani Monmohini Scholarships of Rs. 8 a month each.

One Rajshahi College Scholarship of Rs. 5 a month.

One Mayo Memorial Scholarship of Rs. 4 a month.

Two Mohsin Stipends of Rs. 5 a month each.

(B) To First-year students:—

One Rani Monmohini Scholarship of Rs. 8 a month.

Two Mohsin Stipends of Rs. 5 a month each.

5. There are commodious and well-equipped, two-storied Government hostels, both for Hindus and Muhammadans. Hostel charges payable every month total Rs. 12-8 for Hindus and Rs. 11-4 for Muslims. Besides an excellent gymnasium, the College has arrangements for almost all popular games and physical exercises including rowing, water polo and swimming.

6. The scale of monthly tuition fees is Rs. 6 for I.A. and B.A. (Pass and Honours), Rs. 7 for I.Sc. and Rs. 8 for B.Sc. students. The Science Laboratories are well appointed and the College has its power house and electric installation.

7. Twenty-five per cent. of the vacancies in each class will be reserved for Muhammadan students, if necessary; but this reservation will not hold good if sufficient applications are not received at least one week before the day on which the College re-opens.

8. Applications for admission should be made in the prescribed form immediately after the publication of the University results.

Admission forms and prospectus can be had from the College office on personal application or by sending a postage stamp of nine pies. Students who failed in the University Examination and desire re-admission should attach the University Admit Card and their Crossed List to their application.

K. M. SEN, *Professor-in-charge.*

Government School of Art.

28, Chowringhee Road, Calcutta, the 6th June 1939.

NOTICE.

From the session commencing from 3rd July 1939, arrangements for training women students at the school have been made. Applications for admission should be made to the Principal in a prescribed form on or before 24th June 1939. A test examination will be held in the school premises on 26th, 27th and 28th June 1939 from 10-30 a.m. to 12 noon for selection of candidates. The successful candidates and their guardians will be required to interview the Principal (for selection of course, etc., and signing the necessary admission forms) on any day during office hours from 26th June 1939. For full particulars apply to the Principal.

Chittagong College.

Admission of students—Session 1939-40.

Chittagong, the 22nd April 1939.

The College opens for lectures on the 23rd June 1939.

2. The selection of candidates for admission into the various classes of the College will begin as soon as the results of the University Examinations are published in the *Calcutta Gazette*. Candidates for admission should submit their applications in the prescribed form which must reach the College office within a week of the publication of the results in the Government gazette.

3. Forms of application and copies of the Prospectus may be obtained from the office of the College by candidates appearing personally or on application with a three-fourth anna postage stamp.

4. No application will be entertained, unless it is made on the prescribed form and all the items of information are duly furnished.

5. The selection will ordinarily be made after a personal interview and the selected candidates must pay all dues and enrol themselves by the date specified at the time of selection.

6. The rates of tuition fees are as follows:—

I. A. Classes—Rs. 6 a month.

I. Sc. Classes—Rs. 7 a month.

B. A. Classes—Rs. 7 a month.

B. Sc. Classes—Rs. 8 a month.

Laboratory Caution Money—I. Sc.—Rs. 10 and B. Sc.—Rs. 15.

Library Caution Money—All classes—Rs. 5.

Fees are payable in advance from June 1939. An admission fee, which is equal to one month's tuition fee, is charged at the time of first admission and students are required to contribute to the various funds as follows:—

College Examination Fund—Re. 1 per session.

College Union Fund—Rs. 4 per session.

College Benevolent Fund—Re. 1 per session.

7. Plucked students from other institutions are not ordinarily admitted to the College.

8. Applications for admission to the Buddhist and Muhammadan hostels of the College should be made to the Superintendents of the hostels concerned on admission to the College.

P. B. RUDRA,

Principal, Chittagong College.

Bethune College, Calcutta.

Calcutta, the 28th April 1939.

The College reopens after the summer vacation on the 3rd July 1939, and the hostels on the day preceding.

Applications for admission into the College (as well as the hostel) in prescribed forms will be received as soon as the University results are published and admission of *selected* candidates will begin immediately after. No fees should be sent until selection is notified

Twenty-five per cent. of the seats will be kept reserved for Muhammadan candidates till the *17th June 1939.* There will be no admission after the 31st July 1939.

The printed forms and rules will be available at the office from the first week of June on application enclosing postage stamps worth 2 annas.

TATINI DAS,

Principal, Bethune College

Office of the Inspector of Schools, Presidency Division.

Calcutta, the 14th June 1939.

ERRATUM.

In the results of the Final Examinations of the Guru Training and Moallim Training Schools in the Presidency Division for the year 1938, published in the *Calcutta Gazette* (Part IB), dated 25th May 1939—

Read

Murshidabad.

Private candidate.

103. Sambhunath Roy ... II
104. Md. Nazem Ali ... II

For

103. Sambhunath Roy ... I
104. Md. Nazem Ali ... I

M. A. JAAFAR,

Inspector of Schools, Presidency Division.

Calcutta University.

Senate House, the 19th June 1939.

NOTIFICATION No. MISC. R. 17.

It is hereby notified for general information that the following Regulations relating to the introduction of the Degree of Bachelor of Metallurgy have been sanctioned by Government:—

Regulations for the Degree of Bachelor of Metallurgy.

(As adopted by the Senate on 6th August 1938.)

A

The following new chapter be inserted after Chapter LII of the Regulations (Edition of 1938, page 547).

CHAPTER LII-A

DEGREE OF BACHELOR OF METALLURGY

1. An examination for the Degree of Bachelor of Metallurgy will be held annually at such time and place as the Syndicate shall determine, the approximate date to be notified in the Calendar.

2. The course for this examination shall last for three years and the examination shall be divided into three Sections—Section A, Section B and the Final Examination

Any Under-Graduate of the University may be admitted to this examination provided he has prosecuted a regular course of study in a college affiliated to the University to the B. Met standard for three academical years after passing the Intermediate Examination in Science with Chemistry, Physics and Mathematics or for two academical years after passing the Bachelor of Science Examination with Chemistry, Physics and Mathematics in which case he shall be exempted from Section A Examination.

3. Syllabuses of studies, the rules regarding distribution of marks and pass marks, and the rules for admission and fee in respect of the Section A Examination shall be identical with those as laid down for Section A of the Intermediate Examination in Engineering (Chapter LI).

4. The subjects for the Section B and the Final Examination shall be grouped and marks distributed as follows:—

Section B Examination.

(To be taken at the end of the Second-year.)

GROUP I.

Subject	Marks
Mechanical Engineering including theories of steam and internal combustion engines and strength of materials (Theoretical) ...	300
Mechanical Engineering (Laboratory and Sessional) including mechanical testing of metals	200
Electrical Engineering (Theoretical) ...	300
Electrical Engineering (Laboratory and Sessional) ...	200
Drawing (Theoretical)	300
Drawing (Practical and Sessional) ..	200
	1,500

GROUP II.

Subject	Marks
Physical Chemistry (Theoretical) ..	200
Physical Chemistry (Practical) ...	100
Geology and Mineralogy (Theoretical) ...	200
Geology and Mineralogy (Practical) ...	100
Dressing of Minerals, and Refractory Materials	300
	900

GROUP III.

Fuels	200
General Metallurgy and Iron-founding ...	400
Foundry and Pattern-making ...	200
Chemical Analysis and Calorimetry (Practical)	400
	1,200

Final Examination.

(To be taken at the end of the Third year.)

GROUP I.

Metallurgy of Iron and Steel ...	600
Furnace Design and Drawing—	
Sessional	300
Practical	300
	1,200

GROUP II.

Metallurgy of Non-Ferrous Metals ...	400
Electro-Metallurgy ...	200
Metallurgical Analysis and Assaying (Theoretical)	200
Metallurgical Analysis and Assaying (Practical)	400
	1,200

GROUP III.

Metallography, Heat Treatment and Pyrometry (Theoretical)	400
Metallography, Heat Treatment and Pyrometry (Practical)	300
Metallography, Heat Treatment and Pyrometry (Sessional)	300
Mechanical Working and Testing of Metals ...	200
	1,200

5. Limits of the subjects shall be as follows:—

Section B Examination.

GROUP I.

The syllabuses of all the subjects in this Group are identical with those of the corresponding subjects for I.E., Section B Examination (Chapter LI) *excluding the Syllabus in Estimating from "Drawing and Estimating" at the I.E., Section B Examination.*

GROUP II.

PHYSICAL CHEMISTRY.

Theoretical.

Properties of gases and liquids; Avogadro's hypothesis; Kinetic theory; Properties and laws of solutions; Law of mass action; Chemical equilibrium in homogeneous systems; Phase rule; Equilibrium in heterogeneous systems; Colloids, Velocity of reactions; Catalysis; Theory of electrolytic dissociation and its applications: Law of conservation of energy: Thermo-Chemistry: Second law of thermodynamics and its application to chemical reactions: Claussius-Clapeyron equation: Joule-Thomson effect: Relation between chemical and electrical energy; Origin of E. M. F. in primary, secondary and concentration cells; Theory of electrolytic corrosion; Principles of electro-analysis and electrometric titrations; Thermodynamical study of technical gas reactions.

Practical.

Molecular weight determination by Victor Meyer's vapour density method; Molecular weight determination by freezing point method; Distribution of a solute between two non-miscible solvents; Investigation of homogeneous equilibrium—Hydrolysis of methyl acetate; Conductivity of electrolytes—determination of cell constant; Preparation of Standard half elements and determination of decomposition potential of salts; Electrometric titrations by oxidation—reduction methods; Electrometric titrations by precipitation method; determination of hydrogen on concentration and acid alkali titration, Calorimetry and the use of bomb calorimeter; Determination of transition temperature of salts and alloys by dilatometer.

GEOLOGY AND MINERALOGY

Theoretical.

Physical Geology—A general view of the earth Denudation by the weather, rivers, glaciers and the sea; transportation and deposition of detritus: consolidation of detritus. lamination and stratification. Volcanoes and volcanic products. Mode of occurrence of igneous rocks. dyke, sill, neck, lacolith, phacolith, stock, batholith Results of earth movements: formation of basins, domes, folding, over folding dip, strike, outcrop; normal and reversed faults. Rock cleavage, joints, metamorphism, thermal, dynamic and regional metamorphism

Petrology—Classification, characters and essential constituents of the more important igneous rocks.

Sedimentary rocks—Characteristics; Mode of origin and classification; General description of different sedimentary rocks.

Metamorphic rocks—Characteristic structures. General description of commoner kinds of metamorphic rocks.

Palaeontology—Fossils, their mode of preservation: rocks in which they occur Importance of fossils in stratigraphical geology.

Stratigraphical Geology—Leading principles of stratigraphy. A general outline of Indian stratigraphy.

Crystallography—Symmetry: Crystallographic axes; Indices; Systems and Forms· Reading and drawing of crystals.

Mineralogy—Physical properties of minerals in general. Description of following mineral species:—

Native Elements—Diamond, Graphite, Gold

Ore Minerals—

Aluminium—Bauxite.

Antimony—Stibnite.

Chromium—Chromite.

Copper—Chalcopyrite, Bornite, Chalcocite. Cuprite, Malachite, Azurite.

Iron—Magnetite, Hematite, Limonite, Siderite.

Lead—Galena, Cerussite.

Magnesium—Magnesite.

Manganese—Psilomelane, Braunite, Pyrolusite.

Mercury—Cinnabar.

Nickel—Pentlandite, Garnierite, Niccolite, Nickeliferrous pyrrhotite.

Silver—Argentite, Pyrargyrite, Proustite.

Sulphur—Pyrites.

Tin—Cassiterite.

Tungsten—Wolframite, Scheelite.

Zinc—Sphalerite, Smithsonite.

Refractory Minerals—Quartz, Kaolinite, Magnesite, Chromite, Graphite, Bauxite, Silimanite, Kyanite.

Oxide—Quartz, Corundum.

Carbonates—Calcite, Dolomite, Magnesite.

Sulphates—Gypsum, Barytes.

Phosphate—Apatite.

Silicates—Feldspar group, Feldspathoid group, Pyroxene group, Amphibole group, Olivine, Muscovite, Biotite, Talc, Serpentine.

Halides—Flourite, Cryolite.

Economic Geology—Form of mineral deposits. Origin and classification of mineral deposits: Enrichment of ore deposits: Coal, petroleum, clay, and economic mineral deposits of India.

Practical.

Determination of physical properties of minerals. Identification in the laboratory of minerals studied during lectures. Demonstration of methods of ore microscopy and preparation of polished sections of ore minerals. Magascopic determination of rocks.

DRESSING OF MINERALS.

Purpose and advantage of separating gangue material from valuable minerals and one mineral from another. Properties made use of in separation. Concentration by hand picking and sorting. Breaking, crushing and grinding mills. Sizing, classification. Water concentration. Flotation concentration. Magnetic, electrostatic, pneumatic and centrifugal separation. Percentage recovery, ratio of concentration, and enrichment. Flow-sheets.

REFRACTORY MATERIALS.

Acid, basic and neutral refractories. Physico-chemical properties that enable them to resist erosion, high temperature, changes of temperature and action of molten metal and slag. Study of expansion, contraction, specific heat, porosity, permeability, thermal and electric conductivity of refractories. The preparation of refractory materials and their uses in the manufactures of fire-bricks, crucibles, retorts and for lining furnaces.

GROUP III.

FUELS.

The chemical composition, calorific power and general uses of fuels. Combustion. Calculation of volumes and weights of air necessary for combustion of fuels. Calculation of heat losses. Conditions necessary to ensure heat efficiency of furnaces.

Solid fuels—Wood and charcoal. Coal, its origin, nature and classification. Characteristics and distribution of Indian coals. Destructive distillation of coal at high and low temperatures. Manufacture of Metallurgical Coke and recovery of by-products.

Pulverised coal and coal briquettes.

Liquid fuels—Petroleum and their distillation products. Coal tars and their distillation products. Shale oil. Products of hydrogenation of coal.

Gaseous fuels—Producer gas, semi-producer gas, water gas, Mond gas, blast furnace gas. Their manufacture, composition and calorific values. The chemical reactions and thermal changes involved in gas production.

Calorimetry—Types of calorimeters for estimating the calorific values of solid, liquid and gaseous fuels. The bomb calorimeter.

GENERAL METALLURGY AND IRON-FOUNDING.

A brief history of the metallurgical art.

The nature, objects, and classification of metallurgical processes. The definition of metallurgical terms and of the chief physical and mechanical properties of metals. Occurrence and distribution of principal ores and the limits of their composition. Roasting and calcining of ores. Various types of metallurgical furnaces. Selection of fuel. Methods for regulating and pre-heating air supply. The recovery and utilization of waste heat. Characteristics and composition of slags and fluxes.

Brief outline of the principal processes for extraction of gold, copper, zinc, lead, tin and iron. The methods of making brasses, bronzes, type and antifriction metals. Their properties and uses.

Iron-founding—Pig iron. Influence of various constituents on the properties of pig iron. Grading of pig iron. The foundry cupola. Melting of pig iron in cupola and reverberatory furnaces. Changes in composition produced by re-melting of pig iron. The phenomena of crystallization, segregation and shrinkage during solidification of iron. Moulding sands and their properties. Green-sand, dry-sand, and loam moulding. Chilled and malleable castings.

PATTERN-MAKING AND FOUNDRY.

Practical details of pattern-making.

Making of patterns of machine details. Making of simple core boxes. Practical details of moulding. Making of moulds from patterns. Charging of the cupola. Practical details of casting ferrous and non-ferrous metals and alloys. The Practical work will be done in the Pattern Shop and Foundry.

CHEMICAL ANALYSIS AND CALORIMETRY.

Practical.

The determination of iron, copper, lead, tin, zinc, nickel, manganese, chromium, antimony, arsenic, silver, chloride, sulphate, phosphate and carbonate by wet methods.

The analysis of coal, coke and furnace gases.

The determination of calorific value of solid and liquid fuels.

Final Examination.

GROUP 1.

METALLURGY OF IRON AND STEEL.

Occurrence and distribution of iron ores. Iron ores of India. Preparation of iron ores. The blast furnace and its accessories. Smelting of iron ore in the blast furnace. Chemistry of smelting. Calculation of blast furnace charge. The advantage and necessity of pre-heating air blast. The evil effect of too much moisture in blast. Effect of furnace charges and conditions of working on the composition of pig iron. Blast furnace products. Composition and grading of pig iron. Influence of different constituents on the properties of pig iron. Manufacture of spiegeleisen, ferro-manganese and ferro-silicon in the blast furnace. Foundry cupola. Chilled and malleable castings. Methods of manufacture, properties and uses of wrought iron.

Production of tool steels by cementation and crucible processes. Grading of tool steel. Manufacture of steel by Bessemer, open hearth, modified open-hearth, duplex and electric processes. Chemistry

(including thermo-chemistry) of the processes of steel making. Comparative study of the various steel making processes. Considerations to be taken into account in the selection of a process. Manufacture of iron and steel in ancient India. Methods of making alloy steels. The steel foundry and steel castings. Influence of carbon and other elements on iron. Case-hardening of steel. Welding. Corrosion and methods of protecting iron from corrosion including galvanising tinning, etc.

(N.B.—In the treatment of this subject the methods that are in operation in India will be dealt with more fully.)

FURNACE DESIGN AND DRAWING (SESSIONAL).

Students shall make about six drawings of various types of furnaces and shall make various calculations in connection with smelting of metals, manufacture of coke, producer gas, etc.

GROUP II.

METALLURGY OF NON-FERROUS METALS.

Gold—The ores of gold. Preliminary treatment and processes of extraction. Parting of gold and silver. Refining. Alloys of gold. Standard gold.

Silver—The ores of silver. Preliminary treatment and extraction. Cupellation. Refining. Alloys of silver. Standard silver.

Copper—The ores of copper. Smelting in reverberatory and blast furnaces. Pyritic smelting. Calculation of furnace charge. Constitution of copper matte. Bessemerizing of copper matte in different types of converters. Wet method of extraction. Furnace and electrolytic refining of copper. Chief alloys of copper.

Nickel—The ores of nickel. Methods of extraction and refining. Grain, cast and malleable nickel. Chief alloys of nickel.

Lead—The ores of lead and their smelting. Softening of hard lead. The Pattinson and Parkes processes of desilverization of lead. The chief alloys of lead.

Tin—Dressing and separation of tin ores from wolfrum, etc. The smelting of tin ores and refining of tin. The alloys of tin.

Zinc—The ores. Extraction and refining of zinc. Chief alloys of zinc.

Antimony—Smelting of antimony ores and refining of the metal. Alloys of antimony.

Elementary treatment of the metallurgy of cadmium, mercury, chromium, tungsten and platinum.

The chief physical, mechanical and chemical properties as well as the uses of the above metals.

(N.B.—In the lectures on this subject the methods that are in operation in India will be treated more fully.)

ELECTRO-METALLURGY.

Extraction on refining of the following metals by electrolytic method :

Sodium, potassium, calcium, magnesium, aluminium, cooper, zinc, iron, nickel, lead, gold and silver. Principles of electroplating. The electro-thermal process of reducing iron from its ores. Various types of electric furnaces used in metal industry. Processes of making steel and ferro-alloys in electric furnaces. Power factor, load factor, regulators, electrodes, economisers, electrical connections and control. Electric welding.

METALLURGICAL ANALYSIS AND ASSAYING.

Theoretical.

The necessity and importance of securing a representative sample for analysis. Conditions on which this depends. Hand sampling and mechanical sampling. Common methods of sampling coal, ores, metals, etc.
Lectures will be given to explain the principles underlying the analyses and assays prescribed for the practical course.

Practical.

The fire assay of the ores of gold, silver, lead and tin, and gold and silver bullion. Making of common non-ferrous alloys in crucible furnace in the laboratory and their analysis. The complete analysis of refractories in the ferrous and non-ferrous alloys, ores, mattes, slags and other metallurgical products.

GROUP III.

METALLOGRAPHY, HEAT TREATMENT AND PYROMETRY.

Theoretical.

Crystalline structure of metals. Relationship of structure to composition and properties. Crystallization of metals and alloys. Heating and cooling curves. Thermal equilibria in metallic systems illustrated by reference to equilibrium diagrams. The Phase Rule and its application to metallic systems.

The grinding, polishing and etching of metallic sections. The optics of metallographic microscope. Importance of both thermal and microscopic methods in the study of metallic systems. Chief characteristics of the micro-structures of metals and alloys. The phenomenon of under cooling. The metastable and labile states. Delayed crystallization. Examples. Effects of direct and alternating stresses (within or beyond the elastic limit) on metals and their structures.

The iron-carbon equilibrium. The nature and physical properties of Austenite, cementite, delta, gamma, beta, and alpha iron. The critical points and phase changes in solid alloys containing from 0 to 1·8 per cent. carbon. The A_4, A_3, A_2, A_1 and A_0 points.

Crystallization of pure iron and iron-carbon alloys. Formation of dendritic Austenite, granulation and secondary crystallization. Characteristics of pearlite. Stages intermediate between Austenite and pearlite, *viz.*, Martensite. Troostite and Sorbite. Micro-structure of alloy-steels. Micro-constituents of cast iron.

Hardening of metals and alloys considered generally. Heat treatment of steel. Effect of heat-treatment on the structures and properties of steel.

Equilibria in the principal non-ferrous systems, *viz.*, lead-antimony, lead-tin, tin-antimony, aluminium-silicon, aluminium-magnesium, aluminium-zinc, zinc-copper, copper-tin, copper-aluminium and copper-sliver.

Pyrometry—Air thermometer, thermo-electric couples, the electric resistance thermometer, radiation and optical pyrometers. Seger cones. The calibration of pyrometers. Determination of freezing and melting points, and phase changes in the solid condition. Methods of plotting curves.

Practical.

Standardization of pyrometers. The thermo-electric method of determination of freezing points, curves and critical points in the solid state by means of potentiometer. Types of industrial pyrometers and their use. Microscopic examination of metallic sections. The preparation of micro-sections. The use of microscope in the examination of metals and alloys. Systematic examination of the micro-structures of metals including pure metals, wrought-iron steels, alloys steels, cast iron, brasses, bronzes, anti-friction metals, zinc-aluminium alloys and other important industrial alloys. Photo-micrography.

The effect of rate of cooling, normalizing, annealing, quenching, tempering and presence of inclusions on the micro-structure and mechanical properties of metals and alloys.

MECHANICAL WORKING AND TESTING.

Defects of cast metal. The need for mechanical working. The flow of metals. Effects of composition and impurities. Cold and hot working. Cold and red shortness. Temperature of working.

Various methods of working metals, *viz*., rolling, forging by hammer and press, drop-forging, stamping, extrusion, etc.

Mechanical properties of metals and how they are tested.

Typical standard specifications of important industrial metals and alloys.

Inspection of defects and flaws in metals.

6. Every candidate for admission to the Section B Examination shall send to the Registrar his application with a certificate in the form prescribed by the Syndicate together with a fee of Rs. 40, at least fourteen days before the date fixed for the commencement of the examination.

A similar rule shall be observed in regard to the registration of a candidate's name for the Final Examination, in which case the fee shall amount to Rs. 50, irrespective of whether the candidate has previously passed or failed in the Section B Examination. A candidate who fails to pass or present himself for either examination shall not be entitled to a refund of the fee.

A candidate may be admitted to one or more of the subsequent examinations on payment of fee of like amount to those above quoted.

7. A candidate may be permitted to present himself for the Section B Examination at the end of the Second-year course provided he has already qualified in Section A Examination. In the event of his failing in one group only and/or in the aggregate in the Section B Examination he may be allowed to present himself again for examination in that group in which he failed; or in any one group to be chosen by him in the case of his failing in the aggregate at the end of the Third-year course. Such a candidate may obtain credit for the remaining groups of the examination. If, however, a candidate fails in more than one group of the examination he will have to present himself for re-examination in all the groups of Section B Examination.

8. A candiate may be permitted to present himself for the Final Examination at the end of the Third-year course and if he fails in one group and/or in the aggregate he will have to appear again in all the groups at a subsequent examination.

No candidate shall be allowed to pass the Final Examination unless he has previously passed in Section B Examination.

9. The pass marks for Section B and the Final Examinations shall be one-third in each group of the subjects and forty per cent. of the aggregate in each section. A passed candidate who secures a minimum of fifty-five per cent. and two-thirds of the combined full marks of both Sections B and the Final, shall be declared to have passed in the Second and First Classes respectively.

10. Any candidate who has failed in one group of subjects only and by not more than five per cent. of the full marks in that group, but has shown merit by gaining sixty per cent. or more in the aggregate of the marks of that Section, shall be allowed to pass.

11. If the Board of Examiners are of opinion that in the case of any candidate not covered by the preceding Regulations consideration ought to be allowed by reason of his high proficiency in a particular group or in the aggregate, they shall report the case to the Syndicate and the Syndicate may pass such candidate.

12. The order of merit on passing the Examination for the Degree of Bachelor of Metallurgy shall be determined by the combined total marks obtained in both Sections.

13. As soon as possible after the examination the Syndicate shall publish lists in order of merit of those who have passed the Final Examination in the Second and First Classes. They shall also publish lists in alphabetical order of other candidates who have passed the Final Examination and of those who have qualified in two groups of Secion B showing also the group in which the candidates will yet have to qualify. Each successful candidate shall receive with his Degree of B. Met. a Certificate in the form entered in Appendix A.

J. CHAKRAVORTI, *Registrar*,

Orders by the Hon'ble the Vice-Chancellor and Syndicate of the Calcutta University.

Senate House, the 23rd May 1939.

NOTIFICATION No. T. 532.

B.A. EXAMINATION, 1941.

In supersession of previous notification on the subject the following text-books are prescribed to be read in Bengali and Hindi (Pass and Honours Courses) for the B.A. Examination in 1941 in accordance with the revised Syllabus notified in this office notification No. Mis. R. 7, dated the 19th November 1938:—

Bengali Second Language.

TEXT-BOOKS PRESCRIBED.

Pass Course.

Paper I.

[(*a*) Poetry texts—80 marks.]

Vaishnab Padabali (Calcutta University), whole.
Annadamangal (Bharatchandra), Byaskasi portion only.
Chaturdaspadi Kabitabali (Madhusudan).
Manasi (Rabindranath).

For reference only—

Kabya Parikrama (Ajitkumar Chakrabarti).

[(*b*) Metrics—20 marks.]

Bangla Chhander Mul Sutra (Amulyadhan Mukherjee).

Paper II.

[(*a*) Prose texts—75 marks.]

Alaler Gharer Dulal (Tekchand Thakur).
Krishnakanter Will (Bankimchandra).
Swadesh (Rabindranath).
Jatiya Sahitya (Asutosh).

For reference only—

Bangla Sahitye Gadya (Sukumar Sen).

[(*b*) Criticism—25 marks.]

For reference only—

Sahitya (Rabindranath).
Samalochana Sangraha (Calcutta University).
Kabya Jijnasa (Atulchandra Gupta).

Paper III.

[(*a*) Drama Texts—80 marks.]

Bhranti (Girischandra).
Nara-Narayan (Kshirodeprasad).
Shajahan (Dwijendralal).
Abhisap (Girischandra).

For reference—

Natak O Nataker Abhinaya (Kshetranath Bhattacharyya).
Jogindranath Basu's Life of Michael Madhusudan Datta, Chapters 8 and 9.
The Indian Stage (Hemendranath Dasgupta).
Giris Natya Sahityer Baisistya (Amarendra Ray).

[(*b*) Rhetoric—20 marks.]

Recommended—

Kabya Nirnaya (Lalmohan Bidyanidhi). (Alankar portion only.)

Honours Course.

(In addition to the Pass Course.)

Paper IV.

[(*a*) Additional Poetry Texts—80 marks.]

Mahabharata (Kashiram), Srivatsa-Chinta Upakhyan only.
Meghnadbadh (Madhusudan), Cantos 5 and 6 only.
Kurukshetra (Nabinchandra).
Naibedya (Rabindranath).

For reference only—

Bangabani (Sasankamohan Sen).
Rabi Rasmi (Charu Bandyopadhyay).

[(*b*) Unseens—20 marks.]

Paper V

[(*a*) Additional Prose Texts—80 marks.]

Sakuntala (Vidyasagar)
Kapalkundala (Bankimchandra).
Siksha (Rabindranath).
Palli Samaj (Saratchandra Chatterjee).

For reference only—

Sahityer Dharma (Rabindranath).
Bangabani (Sasankamohan Sen).
Banga Sahitye Upanyaser Dhara (Srikumar Banerjee—Calcutta University).

[(*b*) Unseens—20 marks.]

Paper VI.

[(*a*) Additional Drama Texts—80 marks.]

Mrichha Katik (Jyotirindranath Tagore).
Mayabasan (Girischandra).
Jajnaseni (Amritalal).
Bisharjan (Rabindranath).

Books for reference only—

Same as in Pass Course.

[(*b*) Unseens—20 marks.]

Alternative Paper in Bengali (to be taken up by candidates who take up Bengali as Second Language).

[(*a*) History of Literature—40 marks.]

Books recommended—

D. C. Sen—Bangabhasa O Sahitya (Chapter VI, Section 4), Chapter VII.
Sukumar Sen—Bangala Sahityer Katha (Calcutta University).

[(b) History of Language—30 marks.]

Books recommended—

Sunitikumar Chatterjee—Bangala Bhasatattver Bhumika.
Sukumar Sen—Bhasar Itivritta (Chapters I-V, XI-XII).

[(c) Essay—30 marks.]

Hindi Second Language.

Pass Course

Paper I.

[(a) Poetry Texts—80 marks.]

1. Tulsi—Geetawali
2. Mira Bai—1-50 Padas. Meera Bai edited by Ramlochan Jha
3. From Brij Madhuri Sar (Kantak)—

(1) Roskhan—(1-36 pieces).
(2) Nanddass—(all pieces).
(3) Deve—(1-43 pieces except 1, 11, 14, 20, 21, 25, 26 and 28)
(4) Bihari—(1-42 pieces).
(5) Anandghan—Sujan Sagar.

4. Vidyapati—Vandana, Vasanta, Prarthana and Nachari

[(b) Metrics—20 marks.]

Pingal Kaumadi or any other book of the same standard may be consulted.

Paper II.

[(a) Prose Texts—75 marks.]

1. Nandadulare Bajpai—Sahitya Sushama
2. Pran Chand—Premashrama
3. Gopal Publishing House—Atha Kahaniyan
4. B. Shiva Nandan Sahai—Bharendu Harischandra Ki Jeewani

[(b) Criticism—25 marks.]

Babu Shyam Sunder Dass—Sahitya Lochana.

Paper III.

[(a) Drama Text—80 marks.]

1. Ajat Shatru—Jaishankar Prasad.
2. Kartavya—Seth Govind Dass, M.L.A.
3. Uttar Ramcharitra—Kavi Ratna Satya Narain.
4. Sajjad Sambul—Keshava Ram Bhatta.

[(b) Rhetoric—20 marks.]

(1) Alankar Praveshika published by Education Book Dept., Delhi.
(2) Samkshipta Alankar Manjari by Kanhaiya Lall Poddar.

Honours Course.

(In addition to the Pass Course.)

Paper IV.

[(*a*) Additional Poetry Texts—80 marks.]

1. Tulsi - Kavitawali (Uttarkanda only).
2. Sur—Sur Sangraha—Edited by Lala Bhagwan Din.
3. Kavita Kaumudi, Vol. I—
   (*a*) Bhushan.
   (*b*) Keshaba.
   (*c*) Lall Kavi.
4. Maithili Saran Gupta —Dwapar.

[(*b*) Unseen—20 marks.]

Paper V.

[(*a*) Additional Prose Texts—80 marks.]

1. Naishadh Charitra Charcha – Mahabir Prasad Dirvedi.
2. Garh Kundar—Vrindavan Lall Varma.
3. Triveni—Ramchandra Shukla.
4. Hindi Sahitya Vimarsha- Padam Lal Panna Lall Bakshi.

[(*b*) Unseen —20 marks.]

Paper VI.

[(*a*) Additional Drama Texts —80 marks.]

1. Skandha Gupta —Jaishanker Prasad.
2. Satya Harischandra—Haris Chandra.
3. Bhagya Chakra—Sudarshana
4. Netronmeelana—Missra Bandhu.

[(*b*) Unseen —20 marks.]

Alternative Paper in Hindi.

(To be taken up by candidates who take up Hindi as Second Language.)

[(*a*) History of Literature – 40 marks.]

Books recommended—

1. Hindi Sahitya ka Sankshipta Itihas—N. D. Bajpai.
2. Hindi Sahitya Vimarsha —Bakshi.

[(*b*) History of Language—30 marks.]

Books recommended—

1. Hindi Bhasha ki utapatti—Babu Syamsunder Das.
2. Hindi Bhasha aur Lipi—Dr. Dhirendra Verma.

[(*c*) Essay—30 marks.]

J. CHAKRAVORTI, *Registrar*.

Results of the Government Commercial Course Final Examination, 1939.

Calcutta, the 16th June 1939.

The following candidates have passed the Final Examination in the compulsory subjects and in the optional subject or subjects noted against each :—

N.B.—"Class I" indicates that the candidates have obtained at least 60 per cent of the total makrs in the obligatory subjects ; an asterisk (*) against the name of a candidate indicating that he has obtained not less than 75 per cent. of the total marks.

"Letters" against the name of a candidate indicate that he has obtained not less than 80 per cent. of the full marks in the particular subjects noted below :—

"E."	.	English.
"Eco."		Economics
"M."	..	Commercial Mathematics
"B M"	.	Business Methods and Commercial Correspondence.
"Bk"	.	Book-keeping and Accountancy.
"G."	.	Commercial Geography.
"V."	..	Commercial Vernacular.

Government Commercial Institute, Calcutta.

CLASS I.

(In order of merit)

Roll No.	Name.	Optional subjects
35	Rabindra Nath Sen Gupta "Eco.," "M"	Shorthand (100 words per minute) Typewriting (35 words per minute)
100	Upendra Narayan Vajpeyi "V"	Shorthand (80 words per minute) Typewriting (30 words per minute)
37	Bijon Kumar Sen Gupta	Shorthand (100 words per minute) Typewriting (30 words per minute)
31	Harilal Nath "M"	.. Typewriting (40 words per minute).
16	Bhupendra Chandra Pal	..

CLASS II.

(Arranged in order of roll number)

Roll No.	Name.	Optional subjects
1	Anil Kumar Dutt	
2	Makhan Lall Mukherji	
4	Rafi Uddin Ahmed	
5	Deb Kumar Das	
6	Phanindra Nath Dey	Shorthand (80 words per minute) Typewriting (30 words per minute)
7	Asit Kumar Sen	
9	Ganesh Chandra Bose	Shorthand (80 words per minute). Typewriting (30 words per minute).
10	Sachindra Dutt	.. Shorthand (80 words per minute).
12	Monoj Kumar Chatterji	...
14	Pancha Nan Sen	....
15	Sukumar Sirkar	....
18	Anil Kumar Mukherjee	....
20	Adikesh Banerjee	....
21	Aloke Kumar Sen	....
24	Onkar Nath Mukherjee	.. Typewriting(30 words per minute).
25	Harihara Jung Thapa	....
27	Abdul Halim Majumdar	....
28	Abdul Qayyum Mullick	.. Typewriting (30 words per minute)
30	Syed Khorshed Ali	....
32	Mulla Abu Siddique	..
34	Brojendra Kumar Mondal	....
36	Md. Serajuddin	....
38	Salil Kumar Lahiri "M."	....
39	Abul Ofa Md. Shamsuddoha	....
42	Pijush Kumar Mukherjee	.. Typewriting (30 words per minute).
43	Hrishi Kesh Chandra "M."	....
44	Asutosh Chakrabarty "Bk."	Shorthand (100 words per minute). Typewriting (30 words pr minute).
45	Paramananda Ghose	.. Shorthand (100 words per minute).
46	Kanai Lal Chatterjee "Bk."	.. Shorthand (100 words per minute).
47	Hriday Ranjan Banerjee	....
48	Bhupendra Nath Bhattacharyya	....
54	Bijan Kumar Ganguli "M."	Shorthand (80 words per minute). Typewriting (30 words per minute).
55	Rabindra Narayan Mukhopadhyay	....
56	Gunamoy Banerjee	.. Typewriting (35 words per minute).
57	Shibananda Mukherjee	....
58	Ranendra Nath Banerjee	....
59	Narendra Nath Mandal	.. Typewriting (30 words per minute).

Roll No.	Name.	Optional subjects.
60	Gopal Chandra Chatterjee	Typewriting (30 words per minute).
64	Nanda Lall Sen "M."	....
65	Monomohan Dey	Typewriting (30 words per minute).
66	Bimal Chandra Naskar "M."	....
69	Sailendra Nath Banerji	....
72	Abul Fazal	....
73	Md. Zaynal Abedin	....
74	Netai Chandra Kolay	....
75	Prasanta Chandra Majumdar	....
76	Niranjan Bagchi	....
81	Dalal Afsar Ali	....
82	Suresh Chandra Mukerji	....
85	Nilmony Chatterjee	....
86	Alfred Kamalendu Das	....
87	Dhirendra Nath Banerjee	....
90	Subodh Kumar Ghosh	Typewriting (35 words per minute).
91	Anil Kumar Sarkar	Shorthand (100 words per minute). Typewriting (35 words per minute).
92	Kamala Charan Bhattacharji	Typewriting (35 words per minute).
96	A. K. M. Mofazzol Hussain	....
97	Sk. Mohamudal Huq	...
99	Pashupati Bandyapadhay	Shorthand (80 words per minute).
101	Balai Chand Chattopadhyay	Shorthand (100 words per minute). Typewriting (30 words per minute).
104	Nissim E. Marshall	...
105	Santi Bhusan Ghose	...

R. GUPTA,

Secretary, Government Commercial Institute Board (Acting).

N.B.—Roll Nos. 25, 100 and 104 have passed in Commercial *Hindi* instead of Commercial *Bengali*.

Roll Nos. 32 and 36 have passed in Commercial *Urdu* instead of Commercial *Bengali*.

Results of the Government Commercial Course Special Examinations, 1939.

Calcutta, the 16th June 1939.

N.B.—"Class I" indicates that the candidates have obtained at least 70 per cent. of the marks in Advanced Book-keeping and Accountancy and at least 60 per cent. of the marks in Junior Book-keeping and Modern English.

"Letters" against the name of a candidate indicate that he has obtained not less than 80 per cent. of the full marks in the particular subjects noted below :—

"Ad. BK." .. Advanced Book-keeping and Accountancy.
"Jr. BK." .. Junior Book-keeping and Accountancy.
"M E." . Modern English.

CALCUTTA CENTRE.

Advanced Book-keeping and Accountancy.

CLASS I.

(In order of merit.)

Roll No. Name.

Government Commercial Institute, Calcutta.

5 Ranjit Kumar Ray "Ad. BK."

CLASS II.

(Arranged in order of roll numbers.)

Private.

1 Saroj Mohon Roy

Roll No. Name.

Government Commercial Institute, Calcutta.

12 Madan Mohon Das

Private.

13 Chitta Ranjan Chakraborty

Government Commercial Institute, Calcutta.

14 Surjindranath Ghosh
16 Phani Bhushan Bhattacharjee
17 Dhiraj Kumar Chaudhury

Private.

19 Kali Pada Roy

Government Commercial Institute, Calcutta

20 Rajani Kanta Gupta
21 Santosh Kumar Roy Choudhury
23 Provash Chandra Banerjee
25 Madan Mohan Rakshit
26 Tinkari Sarkar
27 Sisir Kumar Dutt
29 Paresh Chandra Karmaker

Private.

31 Kshitish Chandra Gupta

Government Commercial Institute, Calcutta.

34 Birendra Kishore Roy
35 Upendra Mohan Das

Institute of Commerce, Y. M. C. A., Calcutta.

38 Amarendra Chakravorty

Institute of Commerce, Bowbazar, Calcutta.

40 Ajit Kumar Mitra

Maharaja Cossimbazar Commercial Institute, Calcutta.

43 Dhruba Mitra

Calcutta Commercial Institute.

45 Sambhu Nath Mukherjee

Junior Book-keeping and Accountancy.

CLASS I.

(In order of merit.)

Government Commercial Institute, Calcutta.

31 Kamakhya Charan Banerjee

Institute of Commerce, Bowbazar, Calcutta.

118 Kalipada Biswas

Government Commercial Institute, Calcutta.

6 Somendra Nath Sen

Suffee Commercial College, Calcutta.

125 William Henry Scott

Roll No. Name.

CLASS II.

(Arranged in order of roll numbers.)

Private

1 Krishna Pada Sett
2 Bejoy Krishna Ganguly
3 Manabendra Sircar
4 Dhirendra Chandra Mukherjee
5 Prodyot Kumar Sanyal
7 Baidya Nath Bhattacharjee

Government Commercial Institute, Calcutta.

8 Jamini Jiban Mallik

Premier Commercial College, Calcutta

9 Santi Prasad Roy

Government Commercial Institute, Calcutta

10 Behram Ardeshir Nadirshaw
11 Bimal Chandra Bandyopadhyay
12 Gobinda Lall Mitter
14 Sat Kari Dutta
16 Dhabaleswar Mozumdar
17 Prafulla Kumar Mukherjee
18 Bejoy Krishna Nandy
19 Malick Md Shujauddin Safdari

Central School of Shorthand and Typewriting, Calcutta

20 Sankar Nath Chandra

George Telegraph Training Institute, Chandernagore.

21 Bhola Nath Sinha
22 Kalika Prosad Paul
24 Ajit Kumar Ghose

Government Commercial Institute, Calcutta

26 Sudhir Coomar Bhattacharyya
27 Amalendu Mitra

Private

29 Nanda Lal Banerjee

Government Commercial Institute, Calcutta.

32 Panchanan Mukherjee
34 Nirmal Kumar Sarkar
36 Debanshu Kumar Banerjee
38 Narayan Chandra Chatterjee
41 Bishnu Pada Gangopadhyay
42 Amaresh Chatterjee
45 Atulya Kumar Kundu
46 Santosh Kumar Gupta
47 Tridib Kumar Chattopadhyay
49 Monaranjan Banerjee
51 Shyama Charan Mitter
52 Amal Chandra Biswas
53 Ganendra Nath Bhar
55 Provat Kumar Bose
56 Md Bazlur Rahman
59 Manoranjan Bhattacharjee
62 Hari Sadhan Basu
63 Kamal Krishna Sen

College of Wireless and Commerce, Calcutta.

67 Ganesh Chandra Bhattacharjya

Central Commercial Institute, Calcutta.

70 Damodar Chandra Das

Roll No	Name.
	Model Commercial Institute, Calcutta
71	Prokash Kumar Ghosh
72	Hiron Kumar Roy Choudhury
	Commercial Coaching Institute, Calcutta
77	Anil Chandra Banerjee
	Government Commercial Institute, Calcutta
78	Lakshmi Narayan Kundu Saha
	Private
79	Sailendu Das Sarma
	Government Commercial Institute Calcutta
80	Deba Priya Guha Ray
81	Durga Pada Ray
84	Purna Chandra Patra
	Private
85	Ajoy Chand Bose
	Government Commercial Institute, Calcutta
86	Debendra Nath Mitra
92	Kanai Lal Ghosh
94	Satyendra Nath Ghose
95	Sankar Narayan Dutt
97	Sukumar Sanyal
101	Rownaq Ali
	Commercial Academy Calcutta
102	Gaur Chandra Gupta
	Chatterji's Commercial Institute, Calcutta.
103	Sushil Chandra Ghose
104	Kunja Lal Ukil
106	Ramaprasad Chakravertty
107	Balaram Tapaswi
108	Biswarup Sengupta
109	Sudhanshu Kumar Dey
	Institute of Commerce, Bowbazar, Calcutta
113	Brajendra Kumar Saha
114	Sukumar Bose
115	Charu Chandra Bhattacharyya
	South Calcutta Commercial College.
119	Dwijendra Lall Mitra
120	Jibon Krishna Bhor
121	Upendra Chandra Chakraborty
123	Santimoy Mittra
124	Sudhir Ranjan Mazumder
	Suffee Commercial College, Calcutta.
126	Daityari Beura
	Calcutta Commercial Institute.
128	Paresh Nath Dutt
130	Kalyan Kumar Ghose
	Ghosh and Mitter's Business Institute, Calcutta.
133	Panchkari Ghosh
134	Madon Gopal Mullick

Roll No. Name.

Modern English.

CLASS I.

(In order of merit)

Government Commercial Institute, Calcutta.

2 Purna Chandra Patra

CLASS II

(Arranged in order of roll numbers)

Government Commercial Institute, Calcutta.

1 Pulin Behari Chowdhury
3 Dasu Rathi Banerjee
4 Indradeo Singh
7 Atulya Kumar Kundu
9 Daniel Karthak

Shorthand.

(140 words per minute)

Government Commercial Institute, Calcutta

25 Bhola Nath Bandopadhyay

Premier Commercial Institute, Calcutta.

34 Ananta Kumar Sarkar

Government Commercial Institute, Calcutta

50 Ramendra Nath Datta

Ashutosh Commercial College Calcutta

61 Satyendra Prosanna Mukherji

Government Commercial Institute, Calcutta

101 Pataki Charan Chatterji

Maharaja Cossimbazar Commercial Institute, Calcutta

160 Sudhangshu Kumar Sen Gupta
162 Santimoy Ghose

(120 words per minute.)

Premier Commercial College, Calcutta

22 S Gopal
23 G. S. Sitaraman

Government Commercial Institute, Calcutta

26 Prahlad Chandra Mallik
55 Debendra Nath Brahmo
56 Sourendra Nath Ghosh

Ashutosh Commercial College, Calcutta.

62 Hiranmoy Chakravorty

Model Commercial Institute, Calcutta

80 Kanai Lall Paul
81 Moheswar Charan Bysack

Calcutta Commercial Institute.

164 Narandas Gupta

Ghosh and Mitter's Business Institute, Calcutta.

170 Sisir Kumar Banerjee

Roll No.	Name.

(100 words per minute.)

Private.

2 T. Srinivasan

Premier Commercial College, Calcutta.

10 Nanduri Subbarao
16 Ram Lal Mukerjee

Government Commercial Institute, Calcutta.

40 Prakriti Bhushan Mitra
46 Anil Kumar Pal
47 Tarapada Chakravorti
49 Manilal Dass

Ashutosh Commercial College, Calcutta.

59 Hemendranarayan Roychowdhuri

Central Commercial College, Calcutta.

88 Nikhil Ranjan Mitra

Ideal Commercial Institute, Calcutta

103 Haladhar Das

Government Commercial Institute, Calcutta.

106 Kamalapati Chatterjee
121 Kamala Kanta Sarkar
125 Nidhiram Banerjee
127 Ganesh Kishore Misra

Commercial Academy, Calcutta.

135 Rasamay Banerjee

South Calcutta Commercial College.

149 Gunindra Mohan Chaudhuri

George Telegraph Training Institute, Calcutta.

153 Bireswar Bhattacharyya
155 Charles Frederick Carrison

Maharaja Cossimbazar Commercial Institute, Calcutta.

163 Dhruba Mitra

Ghose and Mitter's Business Institute, Calcutta.

169 Panchkari Ghose

(80 words per minute.)

Y. W. C. A. Commercial School, Calcutta.

7 Gwendoline Allen
8 Rosamund Muriel Berkeley Hill
9 Helen Cohen

Premier Commercial College, Calcutta.

11 Amalendu Gupta

Park Commercial Institute, Calcutta.

28 Mohammad Yunus

Premier Commercial College, Calcutta.

32 Amiya Kumar Sircar
33 Monoranjan Mitra

Government Commercial Institute, Calcutta.

37 Krishna Pada Chakraborty
51 Nrisinha Prasad Pramanick

College of Wireless and Commerce, Calcutta.

69 Kanai Lal Goswami

Roll No. Name.

Central Commercial Institute, Calcutta.

71 Paresh Chandra Sen Gupta
72 Bimal Jyoti Kar

Commercial Coaching Institute, Calcutta.

91 Harendra Nath Ray
93 Bimal Kumar Chatterjee

Government Commercial Institute, Calcutta.

104 Abani Bhusan Mazumder
109 Maheswar Nath Mitra
110 Jnanendra Math Mukhopadhyay
115 Chandi Charan Banerjee
117 Madhu Sudan Das
119 Balai Chand Palit
120 Robindra Chandra Bose

Commercial Academy, Calcutta.

133 S Muzhar-ul-Haque

Chatterji's Commercial Institute, Calcutta.

138 Panchanon Sarkara
139 Anil Kumar Sen

Institute of Commerce, Y M C A , Calcutta.

141 Haran Chandra Sen Gupta

Institute of Commerce, Bowbazar, Calcutta.

147 Ganesh Chandra Bhattacharyya
148 Uday Kumar Mukerjee

George Telegraph Training Institute, Calcutta.

159 Harold Aviet

Calcutta Commercial Institute.

165 Dwipondra Nath Gupta
167 Kashi Nath Dutt

Barisal Commercial Institute.

179 Suresh Chandra Roy
180 Hiralal Banerjee

Government Commercial Institute, Calcutta.

181 Erfanuddin Ahmad

Typewriting.

(70 words per minute)

Government Commercial Institute, Calcutta.

91 Golokesh Chandra Ghose

(65 words per minute.)

Government Commercial Institute, Calcutta.

77 Basu Deb Ghoshal

(60 words per minute.)

Ideal Commercial Institute, Calcutta.

78 Paresh Nath Das

Commercial Academy, Calcutta.

96 Jyotirmoy Bhattacharyya

Central Commercial College, Calcutta.

61 Nirmal Chandra Roy Chowdhuri

(55 words per minute.)

Central School of Shorthand and Typewriting, Calcutta.

12 Santosh Kumar Chakravartty

Government Commercial Institute, Calcutta.

21 Tarapada Chakravorti
22 Dulal Chand Bhadury
28 Debendra Nath Brahmo

Roll No.	Name.

Model Commercial Institute, Calcutta.

52 Panchugopal Mukherjee

Central Commercial College, Calcutta.

55 Amiya Kumar Dutta
56 Kali Krishna Banerjee
59 Deva Prasad Paladhi

Ghose and Mitter's Business Institute, Calcutta

117 Satya Sanker Bhattacharji

(50 words per minute.)

Y. W. C. A. Commercial School, Calcutta.

7 Rosamund Muriel Berkeley Hill

Premier Commercial College, Calcutta.

9 Sarat Chandra Roy Choudhury

Government Commercial Institute, Calcutta.

19 Nirmal Kumar Bhattacharjee
20 Anil Kumar Pal
27 Upendra Mohan Das

Nityananda Commercial School, Barrackpore.

33 Shib Nath Das

Model Commercial Institute, Calcutta.

51 Kali Krishna Das

Central Commercial College, Calcutta.

60 Kali Pada Chatterjee

Commercial Coaching Institute, Calcutta.

66 Atul Chandra Bhattacharjee
73 Krishna Chandra Dey

Government Commercial Institute, Calcutta.

82 Kamalapati Chatterjee

South Calcutta Commercial College.

105 Kali Das Bhaduri
106 Ranjit Kumar Dutta Gupta

(45 words per minute.)

Private.

2 Basanta Kumar Ghosh

Premier Commercial College, Calcutta.

10 Abani Sankar Ghosh
11 Nanduri Subba Rao

George Telegraph Training Institute, Chandernagore.

16 Bhola Nath Sinha

Government Commercial Institute, Calcutta.

23 Manilal Dass
25 Tridib Kumar Chattopadhyay

College of Wireless and Commerce, Calcutta.

37 Miss Sybil Thomas
39 Siba Prosad Dutta
40 Sheikh Mahmud Husain

Roll No.	Name.
	Central Commercial College, Calcutta.
53	Debendra Kumar Mondle
54	Provat Kumar Ghoshal
58	Anath Nath Sett
	Commercial Coaching Institute, Calcutta.
62	Gopi Nath Sinha
64	Anil Chandra Banerjee
72	Sishir Kumar Sen Gupta
74	Suresh Chandra Mukherji
	Government Commercial Institute, Calcutta.
75	Shaikh Subhan Ali
	Ideal Commercial Institute, Calcutta.
80	Abani Mohan Chowdhury
81	Ganesh Chandra Choudhury
	Government Commercial Institute, Calcutta.
84	Jnanendra Nath Mukhopadhyay
85	Debendra Nath Ghose
	Bhowanipore Commercial College.
94	Ranendra Kumar Chakravartty
	Commercial Academy, Calcutta.
99	P. Chidambaram
	Barisal Commercial Institute.
121	Bijoy Chandra Mukherjee

(40 words per minute.)

Roll No.	Name.
	Government Commercial Institute, Calcutta.
24	Ramendra Nath Datta
	Nityananda Commercial School, Barrackpore.
32	Mohitosh Gangopadhyay
	College of Wireless and Commerce, Calcutta.
38	Monotosh Kumar Chakraverty
	Central Commercial Institute, Calcutta.
42	Charubrata Mukherjee
45	Naim Uddin Ahmed
47	Phani Bhusan Nandy
	Model Commercial Institute, Calcutta.
50	Sushil Ghose
	Central Commercial College, Calcutta.
57	Patit Paban Hash
	Commercial Coaching Institute, Calcutta.
67	Sisir Kumar Dutta
68	Rabindra Nath Basu
	Government Commercial Institute, Calcutta.
83	Maheswar Nath Mitra
86	Bimal Kumar Mukherjee
90	Nidhiram Banerjee
92	Ganesh Kishore Misra
	Commercial Coaching Institute, Calcutta.
93	Bimal Bhusan Mukherjee
	Bhowanipore Commercial College.
95	Nirmal Kumar Sarkar
	South Calcutta Commercial College.
104	Rathindra Mohan Guha Chaudhuri
	Hardinge Commercial Institute, Calcutta.
108	Gopendra Kumar Dutta

Roll No. Name.

(35 words per minute.)

Private.

1 G. V. Subramhanyam

North Suburban College of Commerce, Baranagore.

3 Nalini Ranjan Das
4 Bhola Nath Mukherjee
5 Kaitus Chandra Sarkar

Y. W. C. A. Commercial School, Calcutta.

6 Gwendoline Allen
8 Helen Cohen

Central School of Shorthand and Typewriting, Calcutta.

13 Sourendra Nath Bose

Park Commercial Institute, Calcutta.

14 Md. Abu Ryyan
15 Mohammad Yunus

Premier Commercial College, Calcutta.

17 Monoranjan Mitra

Government Commercial Institute, Calcutta.

18 Surjindra Nath Ghosh
26 Hari Bandhu Ghosh

Nityananda Commercial School, Barrackpore.

29 Shiba Prosad Gangopadhyay
30 Sachindra Nath Mukhopadhyay
31 Debi Prosad Mukhopadhayay

College of Wireless and Commerce, Calcutta.

35 Damodar Hota

Central Commercial Institute, Calcutta

43 Ranjit Kumar Ghosh
49 Sachindra Nath Biswas

Commercial Coaching Institute, Calcutta.

65 Nirapada Bhattacherjee
70 Satyendra Nath Bhattacharyya
71 Ramendra Nath Rudra

Ideal Commercial Institute, Calcutta.

79 Rabindra Nath Banerjee

City Telegraph and Commercial College, Calcutta

87 Ashutosh Roy

Government Commercial Institute, Calcutta.

88 Provash Chandra Ghoshal

College of Wireless and Commerce, Calcutta.

89 Ganesh Chandra Bhattacharjya

Commercial Academy, Calcutta.

97 Mahima Ranjan Chatterjee

Chatterji's Commercial Institute, Calcutta

100 Sisir Ranjan Das

Institute of Commerce, Bowbazar, Calcutta.

103 Gunendra Nath Bose

Hardinge Commercial Institute, Calcutta.

107 Hirendra Nath Mitra
109 Balai Charan Basu

George Telegraph Training Institute, Calcutta.

113 Bireswar Bhattacharyya

Phonetic Commercial Institute, Burdwan.

119 Asita Ranjan Das

Barisal Commercial Institute.

123 Hiralal Banerjee

DACCA CENTRE.

Junior Book-keeping and Accountancy.

Roll No Name

CLASS II

Private

22 Megh Narayan Basak

Commercial Academy, Dacca

49 Satya Brata Ghose
50 Sashanka Mohan Bhattacharjee
51 Jiban Chandra Mukherjee
52 Birinchi Pada Mukherjee
53 Santosh Chandra Das
54 Chandra Nath Banerjee
55 Dinendra Nath Bhattacharya

Institute of Commerce, Dacca

70 Ashu Tosh Sen
71 Naresh Chandra Ghose
72 Abdul Mottaleb
74 Santosh Chandra Gope
75 Adwait Charan Nag
76 Nitish Chandra Ray

Shorthand.

(100 words per minute.)

Commercial Academy, Dacca

37 Jiban Krishna Das Sarma
41 Santosh Kumar Sen Gupta
43 Girija Ranjan Sen Gupta
47 Susil Kanta Sarkar
48 Asokendu Basu
49 Satya Brata Ghose

Institute of Commerce, Dacca

58 Bhupati Mohan Bhoumic
61 Santosh Kumar Adhikary

(80 words per minute.)

Jubilee Commercial College, Rangpur.

15 Jagannath Chatterjee
16 Gopendra Chandra Roy

Commercial and Telegraph Training School, Mymensingh.

17 Probodh Chandra Deb

Private.

20 Bhupendra Chandra Chanda
24 Sambhu Nath Roy Chaudhury
25 Girindra Chandra Das Gupta
27 Ashutosh Chaudhury

Commercial Academy, Dacca

36 Manindra Ranjan Mukerjee
40 Nirode Ranjan Mazumder
42 Narendra Nath Bhattacharyya
44 Prabash Chandra Chakrabarti
45 Binoyendu Kumar Bose
46 Karuna Nath Das Gupta

Typewriting.

(60 words per minute.)

Commercial Academy, Dacca.

44 Prabash Chandra Chakrabarti

Institute of Commerce, Dacca

60 Panchu Ganguly

(55 words per minute.)

Commercial and Telegraph Training School, Mymensingh.

18 Ajit Kumar Bose

Roll No. Name.

Commercial Academy, Dacca.

51 Jiban Chandra Mukherjee

(50 words per minute.)

Jubilee Commercial College, Rangpur

9 Nibaran Chandra Das

Private.

27 Ashutosh Chaudhury

Commercial Academy, Dacca.

47 Susil Kanta Sarkar

Institute of Commerce, Dacca.

61 Santosh Kumar Adhikary

(45 words per minute.)

Commercial and Telegraph Training School, Mymensingh.

17 Probodh Chandra Deb
19 Himanshu Kumar Bhattacharjee

Private.

21 Premananda Das

Commercial Academy, Dacca.

29 Bilas Chandra Roy
31 Gopal Chandra Sarker
32 Bidhu Bhushan Das
40 Nirode Ranjan Mazumder
41 Santosh Kumar Sen Gupta
48 Asokendu Basu

Institute of Commerce, Dacca

62 Sukumar Ghosh

(40 words per minute.)

Jubilee Commercial College, Rangpur.

11 Md. Badiul Alam

Commercial Academy, Dacca.

30 Birendra Prosad Roy
33 Sailesh Chandra Sen Gupta
35 Shyama Pada Roy
45 Binoyendu Kumar Bose
49 Satya Brata Ghose
55 Dinendra Nath Bhattacharya

Institute of Commerce, Dacca.

59 Prakrity Ranjan Sen
63 Gour Gopal Basak
68 Sreepati Ranjan Chakravorty

(35 words per minute.)

Jubilee Commercial College, Rangpur.

7 Susil Kumar Pramanik

Private.

25 Girindra Chandra Das Gupta

Commercial Academy, Dacca

34 Gurudas Das
46 Karuna Nath Das Gupta
52 Birinchi Pada Mukherjee

Institute of Commerce, Dacca.

66 Balaram Ghosh
67 Chitta Ranjan Pal

R. GUPTA,

Secretary, Government Commercial Institute Board (Acting).

Orders by the Hon'ble the Vice-Chancellor and Syndicate of the Calcutta University.

Senate House, the 19th June 1939.

NOTICE No. C/6075/AFFL.

It is hereby notified for general information that, under section 22 of the Indian Universities Act, 1904 (VIII of 1904), read with sub-section (*3*) of section 21 of that Act, and with the Government of India, Department of Education, Health and Lands, notification No. F. 55-I(VI)/38-E., dated the 7th April 1938, the Governor is pleased to order that, with effect from the commencement of the session 1939-40, the Presidency College, Calcutta, shall be affiliated to the Calcutta University in Biology to the I.A. and I.Sc. standards.

J. CHAKRAVORTI, *Registrar.*

Orders by the Hon'ble the Vice-Chancellor and Syndicate of the Calcutta University.

Senate House, the 21st June 1939.

NOTICE.

In supersession of the previous orders the next I.E. and B.E. Examinations will commence on the following dates:—

Monday, 21st August 1939—
I. E., Section A.
B. E., Non-Professional Section.

Wednesday, 23rd August 1939—
I. E., Section B.
B. E., Professional Section.

Applications and fees for admission to the examinations should reach the University not later than Friday, the 11th August 1939, as notified before.

B. B. DUTT,
Controller of Examinations.

Orders by the Hon'ble the Vice-Chancellor and the Syndicate of the Calcutta University.

Senate House, the 24th June 1939.

NOTICE.

The undermentioned candidate is admitted to the degree of Doctor of Science. The subject of the thesis submitted by him and approved by the Board of Examiners is also stated below:—

Dineschandra Sen.

Subject of thesis.

"The Thiocarbonyl Group."

B. B. DUTT,
Controller of Examinations.

Board of Intermediate and Secondary Education, Dacca.

Ramna, the 17th June 1939.

NOTIFICATION.

No. 2311.—In partial modification of this office notification No. 2086, dated the 24th May 1939, as published in the *Calcutta Gazette*, dated the 8th and 15th June 1939, regarding submission of books for consideration of the Board for its various examinations, the last date for submission of the books is hereby extended to the *31st July 1939.*

J. N. ROY, *Secretary.*

Board of Intermediate and Secondary Education, Dacca.

Ramna, the 17th June 1939.

NOTIFICATION.

No. 2312.—It is hereby notified for the information of authors and publishers that the following books as mentioned below will be received for consideration by the Board up to the 31st July 1939:—

(1) Books written in Assamese in (*a*) Vernacular, (*b*) History and (*c*) Geography for classes VII and VIII of High Madrasas for 1940.

(2) Books written in Assamese in (*a*) Vernacular and (*b*) History for the High Madrasa Examination, 1942.

SIX copies of the books which are in the approved list of text-books of the Director of Public Instruction, Assam, for High Schools for 1940 should only be submitted in the following form:—

(1) Name of book.
(2) Subject.
(3) Class or examination for which it is intended.
(4) Name of author.
(5) Name of publisher.
(6) Address of author or publisher.
(7) Name and address of press where printed.
(8) Price.
(9) Whether the book was previously submitted for approval and if so with what result.

J. N. ROY, *Secretary.*

Department of Public Instruction, Bengal.

NOTIFICATION.

Calcutta, the 21st June 1939.

Subject to good conduct and satisfactory progress a scholarship of the annual value of £216 plus approved fees and approved travelling expenses is awarded to Mr Abu Ahsan Md. Faizul Muhi, son of Maulvi Abdul Quadir, post office Ramna, district Dacca. In addition, he will be provided with one second cabin class sea passage each way from a port in India to a port in England at the expense of Government. All other expenses will be borne by the scholar himself.

2. The scholarship is tenable in the United Kingdom for two years with effect from the date on which the scholar reports his arrival at the office of the High Commissioner for India with a possible extension for a third year. He is required to maintain himself out of his own resources if his stay in England is required to be prolonged beyond the tenure of the scholarship.

3 The scholarship is awarded subject to the rules for the State scholarships prescribed by Government and such other rules that may be framed by Government from time to time.

4 The scholar is required to deposit a sum of £40 with the High Commissioner for India, London, before his departure for his initial expenses He will have no claim to the payment of the scholarship until this deposit has been made.

5 The scholarship may at the discretion of the Director of Public Instruction, Bengal, be withdrawn, withheld, or deferred if no suitable arrangement for admission can be made or for any other cogent reasons.

W A. JENKINS,

Director of Public Instruction, Bengal.

Office of the Director of Public Instruction, Bengal.

NOTIFICATION

Calcutta, the 21st June 1939.

The research scholarships of the value of Rs 75 a month each held by the undermentioned candidates are renewed for a further period of one year, with effect from the 1st July 1939 —

	Name of scholar.	Subject of research	Place of work
1.	Sudhindranath Sen	Physics, with special reference to the subject of Crystal structure by X rays	Dacca University
2	Muhammad Sulaiman	Agricultural Chemistry with special reference to the determination of free Sesquioxides in Indian lateritic Soils	Ditto
3	Shah Md. Fazlor Rahman	Physics, with special reference to the subject of Electrical and other properties of Crystals	Indian Association for the Cultivation of Science, Calcutta
4	Sambhu Chandra Choudhuri	Bengali Philology, with special reference to the subject of the Historical development of the North Bengal dialects	Calcutta University

W A JENKINS,

Director of Public Instruction, Bengal

Office of the Director of Public Instruction, Bengal.

NOTIFICATION.

Calcutta, the 20th June 1939.

The undermentioned candidates are awarded research scholarships of the value of Rs 75 a month each for one year, with effect from 1st July 1939 —

	Name of scholar.	Subject of research	Place of work
1.	Sarojbhusan Barua	Later Buddhism and its remnants, with special reference to Buddhism in Eastern India, Nepal and Tibet	Royal Asiatic Society of Bengal.
2.	Miss Abha Mitra	Pure Mathematics	Calcutta University.
3	Manotosh Gangopadhyay	Physics, with special reference to the subject of Crystal Structure by X rays.	Dacca University
4.	Suresh Mohan Bhattacharyya	Sanskrit Poetics, with special reference to the subject of Pre Dhvani Schools of Alamkara.	Edward VII Anglo Sanskrit Library, Nabadwip.

W. A. JENKINS,

Director of Public Instruction, Bengal.

The Board of Apprenticeship Training.

110, Surendra Nath Banerjee Road, Calcutta.

Apprenticeship Admission Examination, May 1939.

The results of the Apprenticeship Admission Examination held in May 1939.

Roll No.	Order of merit.	Names of candidates.	Age on 1st June 1939. Yr. M. D.	Address.
		FIRST CLASS PASS.		
120	1	Raj Narayan Brahma ..	18 4 0	Sargachi Railway Station, E. B. Railway, post office Mohula, district Murshidabad.
22	2	Surath Kumar Mondal ..	17 10 0	Siksha-Sangha H. E. School, post office Bishnupur, *via* Behala, district 24-Parganas.
57	3	Sudhansu Bhusan Das Gupta ..	18 0 0	Kashi Kishore Technical School, district Mymensingh.
134	4	Ahi Bhusan Bose ..	17 4 0	11, Sankartola, Dacca.
144	5	Sudhansu Kumar Pal ..	17 9 0	C/o Babu K. C. Dey, Ghutiabazar, near Hooghly Jail, post office Hooghly, district Hooghly.
39	6	Edward Alexander Gomeche ..	18 2 0	7, Dacres Lane, Calcutta.
26	7	Victor Charles Belcher ..	17 6 15	Bishop Westcott Boys' School, post office Namkum, Ranchi.
93	8	Madhab Chandra Paul ..	18 11 0	5-B, Bankarai Street, post office Bowbazar, Calcutta.
89	9	Gerald Oscar Johnson ..	17 5 0	St. Thomas' School, 11-A, Free School Street, Calcutta.
16	10	Lakshman Mohan Rakshit ..	18 10 0	3, Hemendra Sen Street, post office Beadon Street, Calcutta.
67	10	Sidhartha Banerjee ..	18 9 0	P44, Theatre Road, post office Circus, Calcutta.
72	12	Subodh Chandra Das ..	16 7 0	Garhbeta post office, district Midnapore.
25	13	Robert Francis Seymour Young ..	16 4 0	Bishop Westcott Boys' School, post office Namkum, Ranchi.
135	14	Bejoy Bhusan Sen ..	18 0 0	C/o Prof. Bidhu Bhusan Sen Gupta, post office Krishnagar, district Nadia.
69	15	Brijnandan Ram ..	17 8 0	C/o Muneshwer Mistri, Rifle Factory Lane, D/10, Q-4, Ishapore, post office Nawabgunj, district 24-Parganas.
82	16	Tarapada Guha ..	18 5 0	Post office and village Sholaghar, district Dacca.
75	17	Sunil Chandra Mazumder ..	17 4 0	126/2, Hazra Road, post office Kalighat, Calcutta.
111	18	Benedict Bulley ..	17 11 0	5-A, Sandel Street, Calcutta (Upper flat).
61	19	Syed Muzzammel Hoque ..	16 8 0	K. K. Technical School, district Mymensingh.
49	20	Santosh Kumar Niyogi ..	18 6 0	13, Ratan Niyogi Lane, Shyambazar, Calcutta.

Roll No.	Order of merit.	Names of candidates.	Age on 1st June 1939. Yr.	M.	D.	Address.
		SECOND CLASS PASS.				
97	21	Douglas Richmond Gasper ..	18	6	0	2L, Temple Street, Calcutta.
83	22	Priyabrata Gupta ..	17	10	4	C/o Mr. Abani Mohan Gupta, Central Reserve Officer, Calcutta Police, Lalbazar, Calcutta.
5	23	Jagannath Mukherjee ..	18	0	0	C/o Babu Amar Nath Mukherjee, post office Basirhat, district 24-Parganas.
98	24	Rashbehari Ghosh ..	18	3	0	159, Balaram De Street, Calcutta.
141	25	Clarence Roderic Misra ..	18	5	0	C/o C. V. Misra, Esq., M.Sc., 15A, Tarak Dutt Road, post office Ballygunge, Calcutta.
116	26	Nirmal Kumar Mitra Majumdar ..	18	6	0	Post office Alipur-Duar, district Jalpaiguri.
47	27	Dilip Kumar Basu ..	16	11	0	7, Mohon Bagan Lane, post office Shyambazar, Calcutta.
106	28	Bimalendu Ghose ..	17	9	0	59, Harrison Road, Calcutta.
150	29	Kanailal Chatterjee ..	17	5	0	C/o Nanigopal Banerjee, Nadiarpara, post office Krishnagar, district Nadia.
45	30	Lancelot Joseph Newman ..	19	0	0	Bengal Engineering College, Sibpur, Howrah.
65	31	Vincent Horatio Lander ..	17	11	0	18, Free School Street, Calcutta.
74	31	Chitta Ranjan Ghose ..	18	6	0	C/o Mr. R. R. Ghose, Dy. D., Silk Factory, post office Rampurhat, E. I. Railway.
142	33	Preety Kumar Ghoshal ..	17	4	0	64, Nilmoney Mullick Lane, Howrah.
71	34	Paresh Nath Guha ..	17	9	0	C/o Babu Dhirendra Kumar Bose, Koomarpara, post office Naihati, district 24-Parganas.
76	35	Nripendra Nath Chatterjee ..	18	7	0	83, Keshab Banerjee Road, post office Faridabad, district Dacca.
63	36	Sailendra Nath Mukherjee ..	18	0	0	C/o Hemendra Nath Mukherjee, Esq., 35, Dixon Lane, Calcutta.
28	37	Trevar Hugh Mott ..	16	5	0	247, Loco Quarters, Parbatipur, district Dinajpur, E. B. Railway.
59	38	Santi Pada Sen ..	18	4	0	K. K. Technical School, district Mymensingh.
44	39	Henry Van Hek ..	18	1	0	107, Ripon Street, Calcutta.
37	40	Nripendra Nath Sen ..	18	4	0	C/o Sj. Janaki Nath Sen, Dangapara, post office Kanchrapara, district 24-Parganas, E. B. Railway.
102	40	Sunil Baron De ..	17	11	0	132/2C, Cornwallis Street, Calcutta.
73	42	Priyatosh Lahiri ..	17	4	0	C/o Paritosh Chandra Lahiri, Collectorate, district Rajshahi.
7	43	Satya Pada Bagchi ..	18	5	0	C/o Sj. Probodh Chandra Sanyal, Pleader, post office Ghoramara, district Rajshahi.
58	44	Ramendra Kishore Sarma Biswas ..	17	11	0	K. K. Technical School, district Mymensingh.
64	45	Kamalaprasad Mitra ..	16	5	0	6, Madhab Chatterjee Street, post office Elgin Road, Calcutta.
2	46	Kishan Prashad Saksena ..	18	7	0	I. G. School Road, Quarter No. 4F/6, Unit 1, Kharagpur, B. N. Railway.

N. B.—Candidates, whose names do not appear in the above list, have failed.

E. J. HOGBEN,

Secretary, Board of Apprenticeship Training.

Board of Intermediate and Secondary Education, Dacca.

NOTIFICATION No. 2276.

Ramna, the 13th June 1939.

TEXT-BOOKS.

INTERMEDIATE EXAMINATION, 1941.

Vernacular.

(*a*) BENGALI.

Intermediate Bengali Prose Selections published by the Provincial Library, Dacca. The following pieces:—

মনুষ্যের সুখোৎপত্তির বিষয় ; জাতীয় ভাব—ঐতিহাসিক প্রকৃতিভেদ ; একা ; গঙ্গাবক্ষে ; দেশের শ্রীবৃদ্ধি ; জীবনের ভাব ; পালামৌ ; ধর্ম্ম-প্রবৃত্তি ; পোষ্টমাষ্টার ; মনুষ্য ; শ্রীকান্ত ; দৈনিক ; সেক সাদী ; আমাদের ভাষা সমস্যা ; বাঙ্গালা সাহিত্যে মুসলিম ধারা।

Intermediate Bengali Poetical Selections published by the Dacca Library. The following pieces:—

বীর বাহুর মৃত্যু সংবাদে রাবণ ; শ্যামাপক্ষী ; মাতা ; পরশমণি ; হিমালয় ; চন্দ্রাপীড়ের জাগরণ ; বসুন্ধরা ; ভাষা ও ছন্দ ; সাজাহান ; সুখ ; অদ্ভুত রোদন ; অশোক তরু ; বঙ্গভূমি ; পুরী প্রান্তে ; পল্লীশ্রী ; অশ্রুনিবাস ; মর্ম্মর স্বপ্ন ; সরোবরে সন্ধ্যা ; চম্পা ; চিত্রশরত ; লোহার ব্যথা ; শিবের গাজন ; লুকোচুরী ; মহামানব ; দীপশিখা ; খেয়া পারের তরণী ; সিন্ধু ; কাইজা ; ফাতেহা-ই-দোয়াজদহম্।

J. N. ROY, *Secretary.*

Board of Intermediate and Secondary Education, Dacca.

NOTIFICATION No. 2294.

Ramna, the 14th June 1939

It is hereby notified for general information that the following changes have been made in Chapter XIII of the Regulations of the Board consequent on the introduction of practical examinations in Science subjects for the Intermediate Examinations of the Board in Groups B (Science) and D (Dyeing). The changes take effect from the examination of 1941:—

Chapter XIII.

I. The words "Two papers" against Geography in sub-section 3 (Group A) of Section 5 be omitted and the following paragraph be inserted at the end of the Section:—

"In the subject Geography in sub-section 3 (Group A) of Section 5, there shall be two theoretical papers and one practical paper".

II. The words "Two papers" against subjects other than Mathematics in sub-section 3 (Group B) of Section 5 be omitted and the following paragraph be inserted at the end of the Section:—

"In each of the subjects other than Mathematics in sub-section 3 (Group B) there shall be two theoretical papers and one practical paper".

III. The words "Two papers" against the subjects Physics and Chemistry in sub-section 3 (Group D) of Section 5 be omitted and the following paragraph be inserted at the end of the Section:—

"In each of the subjects Physics and Chemistry in sub-section 3 (Group D) of Section 5 there shall be two theoretical papers and one practical paper".

IV. Section 12 may be replaced by the following:—

"12. (A) The first paper in Geography in Groups A and B shall consist of:—

(*i*) Questions in Mathematical Geography	..	35 marks.
(*ii*) Questions in Physical Geography ..	..	40 marks.

(B) The second paper in Geography in Groups A and B shall consist of:—

(*i*) Questions on the Regional Geography of the world, physical features, climate and natural resources	..	20 marks.
(*ii*) Questions on general Political Geography of the world with special reference to British Empire, Far East, Near East, Western Europe and the United States of America ..	..	40 marks.
(*iii*) Questions on Commercial Geography	..	15 marks.

(C) Practical Paper	..	50 marks.

Each theoretical paper shall be of three hours and each practical paper of two and half hours. Each theoretical paper shall carry 75 marks and the practical paper 50 marks and of these 50 marks, 25 marks shall be set apart for Laboratory Note Books. The limits of the subject both for theoretical and practical papers, are shown in the syllabus (syllabus No. 6). Text-books may be recommended for guidance."

V. Section 19 may be replaced by the following:—

"19. (A) The first paper in Physics in Group B shall consist of:—

(*i*) Questions in General Physics and Sound	..	40 marks.
(*ii*) Questions on Heat ..	..	35 marks.

(B) The second paper in Physics in Group B shall consist of:—

(*i*) Questions on Light and Magnetism	..	40 marks.
(*ii*) Questions on Frictional and Dynamical Electricity	..	35 marks.

(C) Practical Paper	..	50 marks.

Each theoretical paper shall be of three hours and each practical paper of two and half hours. Each theoretical paper shall carry 75 marks and the practical paper 50 marks and of these 50 marks, 20 marks shall be set apart for Laboratory Note Books. The limits of the subject, both for theoretical and practical papers, are shown in the syllabus (syllabus No. 24). Text-books may be recommended for guidance."

VI. Section 20 may be replaced by the following:—

"20. (A) The first paper in Chemistry in Group B shall consist of:—

Questions in Inorganic Chemistry, Chemical Laws and Non-metals	..	75 marks.

(B) The second paper in Chemistry in Group B shall consist of:—

Questions in Inorganic Chemistry, Non-metals and metals, Examples	..	75 marks.
(C) Practical Paper	..	50 marks.

Each theoretical paper shall be of three hours and each practical paper of two and half hours. Each theoretical paper shall carry 75 marks and the practical paper 50 marks and of these 50 marks, 20 marks shall be set apart for Laboratory Note Books. The limits of the subject, both for theoretical and practical papers, are shown in the syllabus (syllabus No. 26). Text-books may be recommended for guidance."

VII. Section 21 may be replaced by the following:—

"21. (A) The first paper in Botany in Group B shall consist of:—

Questions on general morphology, classification and the life history of selected plants ..	75 marks.

(B) The second paper in Botany in Group B shall consist of:—

Questions on Elementary Histology and Plant Physiology	75 marks.
(C) Practical Paper	50 marks.

Each theoretical paper shall be of three hours and each practical paper of two and half hours. Each theoretical paper shall carry 75 marks and the practical paper 50 marks and of these 50 marks, 20 marks shall be set apart for Laboratory Note Books. The limits of the subject, both for theoretical and practical papers, are shown in the syllabus (syllabus No. 29). Text-books may be recommended for guidance."

VIII. Section 35 may be replaced by the following:—

"35. (A) The first paper in Physics in Group D shall consist of:—

(*i*) Questions on General Physics	40 marks.
(*ii*) Questions on Heat	35 marks.

(B) The second paper in Physics in Group D shall consist of:—

(*i*) Questions on Light and Magnetism	40 marks.
(*ii*) Questions on Frictional and Dynamical Electricity	35 marks.
(C) Practical Paper	50 marks.

Each theoretical paper shall be of three hours and each practical paper of two and half hours. Each theoretical paper shall carry 75 marks and the practical paper 50 marks and of these 50 marks, 20 marks shall be set apart for Laboratory Note Books. The limits of the subject, both for theoretical and practical papers, are shown in the syllabus (syllabus No. 25). Text-books may be recommended for guidance."

IX. Section 36 may be replaced by the following:—

"36. (A) The first paper in Chemistry in Group D shall consist of:—

Questions in Inorganic Chemistry (Chemical Laws and Non-metals)	75 marks.

(B) The second paper in Chemistry in Group D shall consist of:—

Questions in Inorganic Chemistry (metals) and questions in Organic Chemistry ..	75 marks.
(C) Practical Paper	50 marks.

Each theoretical paper shall be of three hours and each practical paper of two and half hours. Each theoretical paper shall carry 75 marks and the practical paper 50 marks and of these 50 marks, 20 marks shall be set apart for Laboratory Note Books. The limits of the subject, both for theoretical and practical papers, are shown in the syllabus (syllabus No. 27). Text-books may be recommended for guidance."

X. Section 45 may be replaced by the following:—

"45. In order to pass the Intermediate Examination a candidate must obtain—

(*i*) In English General	36 marks.
(*ii*) In the Vernacular	36 marks.
(*iii*) In each of the remaining subjects taken up other than Physics, Chemistry, Botany and Geography	30 per cent. of the full marks.
(*iv*) In Physics, Chemistry, Botany and Geography—	
In the two theoretical papers	45 marks.
In the practical paper	16 marks.
(*v*) In the aggregate of the papers . ..	340 marks.

If a candidate fails in one practical subject, he shall be regarded to have passed in the three Science subjects, provided he passes in all other theoretical and practical papers and secures 33 per cent. of aggregate marks in those subjects.

Candidates offering Science subjects including Principles of Dyeing are required to pass in the practical portion of the subject as well as in the theoretical portion and that every student who desires to be examined in any such subject must produce a certificate from the Principal of his college to the effect that he has completed in an affiliated college, the corresponding practical course prescribed by the Regulations.

The Laboratory Note Books of candidates shall be examined and marked by Examiners. Note Books which have not been signed at frequent intervals by the Professors under whom the candidates worked will not be accepted."

SYLLABUSES.

Syllabus No. 6.

Geography for the Intermediate Examination in Groups A and B.

1. The Earth as a unit of the Solar System Simple mathematical proofs of the Earth's shape and size.

2. Determination of Latitude, Longitude and Time; Local and Standard Time International Date Line.

3. Simple Map-making Simple Map-projection. Methods of Representing Relief Contour Lines and Sections.

4. Movements of the Earth, their proofs and their consequences Variations in the length of Day and Night, Phases of the Moon. Causes of the Eclipses.

5. The Structure of the Earth. Formation of Rocks, Mountains, Valleys and Plains, Coasts and Islands. Glacial Action. Volcanoes and Earthquakes. Simple Geological History of India. General Relief of land.

6. Temperature and Pressure Records. Cyclone and Anti-cyclone Humidity. Condensation. Measurement and distribution of Rainfall Factors of Climate—Classification of Climates.

7. Ocean—General Relief of floor and deposits on it. Its Salinity and Temperature. Currents and Tides.

8. Distribution of Plants and Animals, with special reference to their uses to Man.

9. Distribution of Mankind, Formation and Expansion of Nationality.

10. Elementary Commercial Geography—Distribution of Agricultural, Mineral and Industrial Products. Effects of Climatic and Ocean Currents on Commerce. Highways of Land and Sea.

11. The Geography of the continents and countries regionally considered in so far as their physical features, climates and natural resources are concerned.

Also, industries, trade, distribution of population, towns, communication, race, language and natural development of the people, in connection with political regions of the World with special reference to the British Empire, Japan, Western Europe and the United States of America.

Practical Work.

(1) Measurement of length by a diagonal scale.
(2) Measurement of length by a Vernier scale.
(3) Measurement of area by graph paper.
(4) Drawing of Sections of Spheres.
(5) Drawing of map Projections.
(6) Drawing of Contour lines and sections.
(7) Drawing of the phases of the moon.
(8) Map drawing.
(9) Reduction or enlargement of maps on given scale.
(10) Determination of the scale of a given map.
(11) Determination of latitude and longitude.
(12) Determination of Local Time—apparent and mean.
(13) Measurement on a globe.
(14) Use of a Sextant.
(15) Use of the Sun-dial.
(16) Reading of Temperature.
(17) Reading of Pressure.
(18) Reading of Humidity.
(19) Determination of direction and velocity of wind.
(20) Reading of Rainfall.
(21) Making and Reading of Charts and their graphical representations.
(22) Reading of Isothermal Maps.
(23) Reading of Isobar Maps
(24) One special work to be undertaken by each student of his choice such as making of a relief map, sun-dial, a clinometer, etc.

Syllabus No. 24.

Physics for the Intermediate Examination in Group B.

(*a*) General Ideas:—

Units of measurement and definitions of mass, force and motion.
Laws of motion.
Work and energy.
General properties of solids, liquids and gases.
Elasticity—Hook's Law and Young's Modulus.
Motions of translation and rotation.
Laws of pressure of liquids and gases; measurement of pressure, Barometer, Siphon, Air Pump.
Equilibrium of floating bodies.
Specific gravity.
Simple Harmonic motion.
Motion of pendulum.

(*b*) Heat:—

Laws of expansion of solids, liquids and gases under heat. Measurement of temperature.
Quantity of heat Specific heat. Changes of molecular state and latent heat of molecular changes of state.
Vapour-pressure; boiling point, dew point; formation of cloud, fog and dew, Simple ideas of Hygrometrey.
Radiation, conduction and convection of heat.
The connection between heat and work.
Steam-engines.
Simple Petrol Engine.

(*c*) Light:—

Laws of transmission of light, its intensity and velocity.
Shadows. Elementary Wave, Theory of Light.
Photometry.
Reflection of light at place and spherical surfaces and the formation of images.
Refraction of light at plane and spherical surfaces and by prisms. Chromatic dispersion. Spectra.
Formation of images by single lenses.
The combination of two lenses to form (1) a simple telescope, (2) a compound microscope.
Eye, vision and spectacles; Colour and colour sensation.
Binocular.
Magic Lantern, Cinematograph and Photographic Camera.
Spectroscope.
Phosphorescence and Fluorescence.

(*d*) Magnetism:—

Properties of magnets.
Methods of Magnetisation.
Simple phenomena of magnetism and magnetic induction.
The magnetic field; lines of force. The law of magnetic force.
Magnetic Moment.
The Earth as a magnet.

(*e*) Frictional Electricity:—

Electrical attractions and repulsions.
Electric charge and electron.
Properties of conductors and non-conductors.
*The law of electric force.
*Electrical Induction.
*Electrical field; strength of field.
*Potential capacity.
Distribution of electricity on conductors.
Simple condensers. Leyden jars.
Specific inductive capacity.
Electrophorus.
Frictional machines and Voss's machine
Electric discharge.

(*f*) Dynamical Electricity:—

Voltaic cell; electric current.
Magnetic effect of a current; simple galvanometers.
Primary batteries.
Electromotive force, difference of potential; resistance.
Ohm's law; volt; ohm; ampere.
Heating effects of currents.
Elementary phenomena of electrolysis.
Secondary Batteries.
Electromagnets.
Action of magnets on currents, and of currents on currents.
Elementary phenomena of electro-magnetic induction.
Induction Coil.
Electric Bell, Telegraphy and Telephone.
Thermo-electric couple.
Simple phenomena of discharge in gases.

(*g*) Sound:—

The Nature of wave-motion; propagation of sound; Frequency, amplitude and phase.
Reflection and refraction of sound.
Interference—Beats and Stationary waves.
Experimental determination of velocity of sound in air.
Musical sound and noise. Characteristics of sound.
Siren.
Vibration of strings, sonometer.
Vibration of air columns, organ pipes.
Phonograph.

Note.—The course in Physics shall be mainly experimental. Candidates will be expected to show general acquaintance with the apparatus by which the elementary principles of Physics are illustrated and applied.

Practical Course.

Length measurements by millimeter rule. Eye-estimation of tenths of a division.

Measurement of angles by protractors.

Use of the vernier, linear and angular. Measurement of areas by plotting on squared paper and by weighing. Thickness by spherometer.

Laws of Inclined plane.

Verification of the laws of friction.

Time of swinging of a simple pendulum. Verification of the formula t varies as $\sqrt{l}$.

---

*Only elementary notions on these points will be required.

Use of the balance weighing to one centigramme.
Determination of specific gravities of solids and liquids by the hydrostatic balance and Nicholson's Hydrometer.
Determination of the specific gravity of a liquid by Hare's apparatus.
Verification of Boyle's law.
Reading the barometric height.
Determination of fixed points of thermometers.
Simple methods of determining specific heat of a solid and latent heat of fusion of ice.
Verification of the laws of reflection and refraction.
Use of simple photometers.
Refractive index of glass plates.
Focal length of a concave mirror. Focal length of convex lenses.
Measurement of the angle of deviation of a prism by the pin method.
Localisation of the poles of a bar magnet.
Tracing the lines of force in the neighbourhood of magnet.
Setting up of common voltaic cells.
Verification of Ohm's law by a tangent of galvanometer.
Measurement of resistance by a simple form of Wheatstone's Bridge.
Velocity of Sound by Resonance Column.

Syllabus No. 26.

Chemistry for the Intermediate Examination in Group B.

States of aggregation of matter, effect of pressure and temperature on volumes of gases, changes of state, saturation pressure, indestructibility of matter and of energy, chemical and physical changes, enumeration of changes attending chemical reaction, elements and compounds, balance, weights and measures, common laboratory processes—mixture, solution, crystallisation, distillation, evaporation, filtration, decantation, desiccation, combination by weight and volume, atoms and molecules, Avogadro's Law, simple examples of determination of atomic weight, laws of chemical combination, the atom and atomic theory, terminology and nomenclature, symbols, formulæ, equations, decomposition, dissociation, combustion, oxidation, reduction, calculation of formula from percentage composition, calculations relating to weight and volume, valency, acids, bases and salts, neutralisation. Position of the elements included in the syllabus in the periodic table.

Study of the following:—Hydrogen, oxygen, catalytic agent, ozone, allotropic modifications of elements, water, hydrogen peroxide, nitrogen, air, ammonia, oxides of nitrogen, nitric acid, sulphur, polymorphs of elements, sulphuretted hydrogen, sulphur dioxide, sulphur trioxide, sulphuric acid, carbon, carbon monoxide, carbon dioxide, coal and its chief products, coal gas, marsh gas, ethylene, acetylene, structure of flame, chlorine, hydrochloric acid, hypochlorous acid, bleaching powder, chlorates of potassium and calcium, bromine, hydrobromic acid, iodine, hydriodic acid, phosphorus, phosphoretted hydrogen, phosphorus trioxide, phosphorus pentoxide, orthophosphoric acid, and orthophosphate, dialysis, composition of glass, borax, sodium, calcium, magnesium, zinc, mercury, copper, silver, aluminium, lead, iron—omitting metallurgical details,—and their oxides, hydroxides, chlorides, nitrates, sulphates and carbonates.

Practical Course.

Fitting up of a simple apparatus, *e.g.*, a wash-bottle.
Performance of experiments involving solution, filtration, distillation and crystallisation.
Rough determination of the water of crystallisation of hydrated salts and solubility of a substance.
Preparation and study of the principal properties of hydrogen and oxygen.
Rough determination of the volumetric composition of air by slow oxidation of phosphorus.
Simple dry tests, e.g., flame, borax-bead, bulb tube and charcoal tests.
Determination of the equivalent weight of a piece of magnesium or zinc by measurement of the volume of hydrogen evolved.
Preparation and study of the principal properties of sulphur dioxide, nitric acid, nitric oxide, ammonia, carbon dioxide, hydrochloric acid, and sulphuretted hydrogen.
Distinction between chloride, bromide and iodide.

Qualitative analysis of simple substances containing not more than one acid and one basic radical included in the following list:—

Ammonium, sodium, calcium, magnesium, zinc, mercury, copper, silver, aluminium, lead, iron, and their chlorides, nitrates, sulphates and carbonates.

Standardisation of a given acid or alkali solution.

Syllabus No. 27.

Chemistry for the Intermediate Examination in Group D.

Inorganic Chemistry:—

General principles of Inorganic Chemistry and study of the following:—

Hydrogen, Oxygen, Water, Hydrogen Peroxide, Nitrogen, Ammonia, Nitrous Oxide, Nitric Oxide, Nitrogen Peroxide, Nitric Acid, Chlorine, Hydrochloric Acid, Sulphur, Sulphuretted Hydrogen, Sulphur Dioxide, Sulphuric Acid, Carbon, Carbon Monoxide, and Carbon Dioxide.

Elementary study of the following metals (excluding metallurgy): Sodium, Calcium, Magnesium, Iron, Copper, Aluminium and their Oxides, Hydroxides, Chlorides, Nitrates and Sulphates. Preparation and properties of the following salts:

Potassium chlorate, Potassium permanganate, Potassium Dichromate, Bleaching powder, Alums, Borax, Chlorides of Tin and Tartar emetic.

Organic Chemistry:—

Elementary study of the following:—

Methane, Ethane, Chloroform, Methyl-iodide, methyl alcohol, Ether, Formic Acid, Acetic Acid, Benzene, Toluene, Nitro-benzene, Aniline, Phenol, Benzaldehyde, Benzoic Acid, Naphthalene, Anthracene, Phthalic Acid, Diazo-reaction, Azo compounds, and the simple typical Dyes, *e.g.*, Congo red, Rosaniline, Malachite green, Alizarin, Methyl-orange, Indigo.

Practical work in Chemistry:—

Fitting up of simple apparatus, *i.e.*, wash-bottle.

Performance of experiments involving Solution, Filtration, Distillation, and Crystallisation.

Preparation of Hydrogen, Oxygen, Ammonia, Sulphuretted Hydrogen and Sulphur Dioxide.

Simple qualitative detections of inorganic acidic and basic radicals in single salts of the metals included in the theoretical course.

Determinations of the equivalent weight of a piece of Magnesium or Zinc by measurement of the volume of hydrogen evolved.

Detection of the following organic compounds:—

Ethyl Alcohol, Acetic Acid, Aniline, Phenol, Nitro-benzene, Benzoic Acid, Benzene and Benzaldehyde.

Syllabus No. 25.

Physics for the Intermediate Examination in Group D. (Dyeing.)

(*a*) General Ideas—

Units of measurement and definitions of mass, force and motion
Laws of motion.
Work and energy.
General properties of solids, liquids and gases.
Elasticity—Hook's Law and Young's Modulus.
Motions of translation and rotation.
Laws of pressure of liquids and gases; measurement of pressure,
Barometer, Siphon, Air Pump.
Equilibrium of floating bodies.
Specific gravity.
Simple Harmonic motion.
Motion of pendulum.

(b) Heat:—

Laws of expansion of solids, liquids and gases under heat. Measurement of temperature.
Quantity of heat. Specific heat. Changes of molecular state and latent heat of molecular changes of state.
Vapour-pressure; boiling point, dew point; formation of cloud, fog and dew; simple ideas of Hygrometry.
Radiation, conduction and convection of heat.
The connection between heat and work.
Steam-engines.
Simple Petrol Engine.

(c) Light:—

Laws of transmission of light, its intensity and velocity.
Shadows. Elementary Wave, Theory of Light.
Photometry.
Reflection of light at place and spherical surfaces and the formation of images.
Refraction of light at plane and spherical surfaces and by prisms. Chromatic dispersion. Spectra.
Formation of images by single lenses.
The combination of two lenses to form (1) a simple telescope, (2) a compound microscope.
Eye, vision and spectacles; Colour and colour sensation.
Binocular.
Magic Lantern, Cinematograph and Photographic Camera Spectroscope.
Phosphorescence and Fluorescence.

(d) Magnetism:—

Properties of magnets.
Methods of Magnetisation.
Simple phenomena of magnetism and magnetic induction.
The magnetic field; lines of force. The Law of magnetic force.
Magnetic Moment.
The Earth as a magnet.

(e) Frictional Electricity:—

Electrical attractions and repulsions.
Electric Charge and Electron.
Properties of conductors and non-conductors.
*The law of electric force.
*Electrical Induction.
*Electrical field; strength of field.
*Potential capacity.
Distribution of electricity on conductors.
Simple condensers. Leyden jars.
Specific Inductive Capacity.
Electrophorus.
Frictional machines and Voss's machine.
Electric discharge.

(f) Dynamical Electricity:—

Voltaic cell; electric current.
Magnetic effect of a current; simple galvanometers.
Primary batteries.
Electromotive force, difference of potential; resistence.
Ohm's law; volt; ohm; ampere.
Heating effects of currents.
Elementary phenomena of electrolysis.
Secondary Batteries.
Electromagnets.
Action of magnets on currents, and of currents on currents.
Elementary phenomena of electro-magnetic induction.
Induction Coil.
Electric Bell, Telegraphy and Telephone.
Thermo-electric Couple.
Simple phenomena of discharge in gases.

NOTE.—The course in Physics shall be mainly experimental. Candidates will be expected to show general acquaintance with the apparatus by which the elementary principles of Physics are illustrated and applied.

*Only elementary notions on these points will be required.

Practical Course.

Length measurements by millimeter rule. Eye-estimation of tenths of a division.

Measurement of angles by protractors.

Use of the vernier, linear and angular. Measurement of areas by plotting on squared paper and by weighing.

Thickness by Spherometer.

Laws of Inclined plane.

Verification of the laws of friction.

Time of swinging of a simple pendulum. Verification of the formula t varies as $\sqrt{l}$.

Use of the balance weighing to one centigramme.

Determination of specific gravities of solids and liquids by the hydrostatic balance and Nicholson's Hydrometer.

Determination of the specific gravity of a liquid by Hare's apparatus.

Verification of Boyle's law.

Reading the barometric height.

Determination of fixed points of thermometers

Simple methods of determining specific heat of a solid and latent heat of fusion of ice.

Verification of the laws of reflection and refraction.

Use of simple photometers.

Refractive index of glass plates.

Focal length of a concave mirror. Focal length of convex lenses

Measurement of the angle of deviation of a prism by the pin method.

Localisation of the poles of a bar magnet.

Tracing the lines of force in the neighbourhood of magnet

Setting up of common voltaic cells.

Verification of Ohm's law by a tangent of galvanometer

Measurement of resistence by a simple form of Wheat-stone's Bridge.

Syllabus No. 29.

Botany for the Intermediate Examination in Group B (Science)

(1) External Morphology:—An elementary knowledge of the morphology of the root, shoot, leaf, inflorescence, flower, fruit and seed, including their origin and development.

(2) General study of the structure, function and life history of the following cryptograms:—Spirogyra, Yeast, Mucor, Moss and Fern A definition of Gymnosperm. Definition of species, genus and natural order. Study of the following Angiospermic families:—

(1) Nymphaeaceae,

(2) Cruciferae,

(3) Malvaceae,

(4) Rutaceae,

(5) Cucurbitaceae,

(6) Leguminosae,

(7) Compositae,

(8) Solanaceae,

(9) Euphorbiaceae,

(10) Liliaceae,

(11) Graminacae.

(3) Internal Morphology:—An elementary knowledge of the cell and its contents and its modes of division. The structure of the important tissues and tissue systems including their formation. Tissues of stem, root and leaf, of Dicotyledon and Monocotyledon.

(4) Vegetable Physiology:—An elementary knowledge of the nutrition, growth, respiration, excretion, movements, reproduction of plants and means of dispersal of seeds, illustrated by simple experiments.

Practical Course.

I. Morphological.

1. Structure of the following seeds:—

(*a*) Dicotyledonous ex-albuminous seed (Gram or Pea). (*b*) Dicotyledonous albuminous seed (Castor oil seed). (*c*) Monocotyledonous seed (Maize).

2. Structure of the following types of roots:—

(*a*) Tap root and its chief modifications. (*b*) Fibrous root of Monocotyledonous plant. (*c*) Different types of common advetitious roots.

3. Structure of different types of underground modifications of stem.
4. Venations of leaves.
5. Shapes of leaves. Incision of leaves.
6. Different types of compound leaves.
7. Metamorphosis of leaves.
8. Different simple types of Inflorescence.
9. Structure of simple types of flowers.

(*a*) Description of hypogynous, perigynous, and epigynous flowers. (*b*) Structure of different types of callyx. (*c*) Structure of different simple types of corolla. (*d*) Structure of different types of andraecium—

(*i*) cohesion, (*ii*) adhesion, (*iii*) relative lengths of stamens

(*e*) Structure of different types of gynoecium—

(*i*) Apocarpons, (*ii*) Syncarpons, (*iii*) Monocarpellary.

10. Description of different types of placentation.
11. Structure of different types of fruits and their parts.

II. Histological.

Microscopic study of:—

1. Cell-wall, Nucleus and plastids.
2. Rotatory and circulatory movements of protoplasm.
3. Typical dicotyledonous stems:—(Transverse section)—

(*a*) Regions of tissues, (*b*) Different tissues in (*i*) young sunflower stem, (*ii*) cucurbita stem.

4. Typical monocotyledonous stem anatomy.
5. Study of dicotyledonous root anatomy.
6. Study of monocotyledonous root anatomy.
7. Study of dicotyledonous leaf anatomy.
8. Study of monocotyledonous leaf anatomy.
9. Study of stomata.
10. Study of sporangia, spores in cross section of fern sporophyll through sorus.
11. Study of moss plant with sporogonium. (External only under simple microscope.)
12. Study of Spirogyra (including reproduction and R. org.).
13. Study of Mucor (including reproduction and R. org.).
14. Study of Yeast (including reproduction and R. org.).

III. Practical Note-book.

The practical work shall be entered into a note-book which shall be signed and certified by the teacher in charge from time to time. The note-book shall be submitted to the examiners at the time of the practical examination and shall carry 10 marks.

J. N. Roy, *Secretary.*

Education Department, Bengal.

NOTIFICATION.

Calcutta, the 27th May 1939.

Babu Brajamohan Dutt's Prize for Indian Ladies for the years 1937-38 and 1938-39.

Two prizes of Rs. 45 each will be awarded to the best two essays to be written on the following subject:—

"Ideal woman".

The conditions for the award of the prizes are—

(1) That the competition is open to all educated women, being natives of Bengal, without regard to age.

(2) That the essays should be written either in Bengali or Sanskrit.

(3) That the essays are to be sent to the Provincial Text-book Committee for adjudication within six months of the date of advertisement.

(4) That each essay should be accompanied by a written declaration from the husband, parent or guardian of the competitor that, to the best of his belief, she has received no assistance of any kind, direct or indirect, in writing the essay.

Candidates are requested to send their essays to the Secretary to the Provincial Text-book Committee, Writers' Buildings, Block No. 1, Calcutta. The envelope containing the essay should be superscribed "Brajamohan Dutt's Prize Essay." The name of the successful competitor will be published in the *Calcutta Gazette*.

A lady who wins the prize in any year is not debarred from subsequent competition, and if the essay submitted by a competitor who has been previously successful is adjudged to be the best, the name of such a competitor will be published in the Gazette as the winner of the competition. The actual prize will, however, in these circumstances, be awarded to the competitor whose essay is adjudged to stand next in order of merit, provided that her essay comes up to the standard required by the next clause.

If none of the essays comes up to a standard which is, in the opinion of the Examiners, adequate, no prize will be awarded.

W. A. JENKINS,
Director of Public Instruction, Bengal.

The Calcutta Gazette

THURSDAY, JUNE 29, 1939.

PART II

Advertisements.

Notices.

Advertisements, Notices, etc., intended for insertion in this part of the Gazette must be sent to Press before 12 noon on Saturday, and all costs deposited and proofs returned by 4 p.m. on Monday. Manuscripts and postal remittances must be addressed to Superintendent, Government Printing (Publication Branch), Bengal Government Press, Alipore.

For the convenience of advertisers located in Calcutta, arrangements have been made to accept advertisements and prepayment of charges at Sales Office, Ground Floor, Writers' Buildings, Calcutta. The latest time for receipt of advertisements for current week's Gazette has been extended till 4 p.m. on Mondays.

In the 1st Court of the Munsif of Krishnagar.

RENT EXECUTION CASE No. 358 OF 1939

Prafulla Chandra Ghose, decree-holder,

versus

Dhirendra Nath Ghose and others, judgment-debtors

THE following zemindary property of the judgment-debtors will be sold at public auction at 12 noon on the 11th July 1939 by the Nazir of the District Judge of Nadia for realisation of decretal dues amounting to Rs. 1,803-5-6 :—

Specification.

4 as. 8 g. 3 k. 1 cr. 15 tils proprietary interest of the judgment-debtors in tauzi No. 337/1 of the Nadia Collectorate recorded in mauza No. 80 Jeolgari, khatian No. 3, police-station Krishnagar, mauza No. 49 Aranghata Narayanpur, khatian No. 52, police-station Ranaghat, and in other khatians of other mauzas; revenue payable according to the judgment-debtors' share in separate account No. 337/1 is Rs. 7,300-10-2 pies.

Revenue of the entire tauzi No. 337 is Rs. 26,282-12.

Approximate value Rs. 500.

A. B. MULLIK, Munsif.

Krishnagar, the 22nd June 1939.

(877—1)

SALE NOTICE

In the Court of the Sub-Judge of Rajshahi.

EXECUTION CASE No 25 OF 1939 (MONEY)

Sohan Lal Bayed and others, decree-holders,

versus

Kamala Prasad Sukul and others, judgment-debtors

NOTICE is hereby given that under order of the Subordinate Judge of Rajshahi the properties mentioned in the schedule below will be sold on the 15th day of August 1939 at 12 noon by the Nazir of the District Judge, Rajshahi

The amount due under the decree is Rs. 11,119-2-3 —

Schedule.

1. Five annas six gandas two karas two krantis zemindary right of the above judgment-debtors appertaining to tauzi No 266, Special No 1, of the Rajshahi Collectorate in mauza 25 Majh-Digha and others, khatian No 1.

The revenue of the estate being Rs. 1,246-1

PRATUL CHANDRA RAY, Sub-Judge.

Rajshahi, the 20th June 1939.

(874—1)

SALE NOTICE

of

Teak, Gamhar and Miscellaneous Timber Trees in the Chittagong Hill Tracts Division, 1939-40.

THE Divisional Forest Officer, Chittagong Hill Tracts Division, will offer for sale by public auction at Chandraghona Forest Office, on Wednesday, the 9th August 1939, at 11 a.m., the following lots, under the conditions specified below.

Intending purchasers are invited to inspect the lots before the auction. The Range Officers, Sitapahar and Ringkheong Ranges, will give the necessary information regarding the boundaries of the lots. Maps showing the positions of the lots may be seen at the Divisional Forest Office, the Chittagong Forest Depot or at the Range Offices concerned :—

Sitapahar Range.

Clear Felling Coupes of 1939-40.

Lot No.	Species.	Girth over bark at breast height							Total.	Situation.	Remarks.
		Under 3'.	3' to 3' 11"	4' to 4' 11".	5' to 5' 11"	6' to 6' 11".	7' to 7' 11".	8' and over.			
1/S.P ..	Chapalish ..	..	..	3	13	12	10	4	42	Compartment 47. Section I.	
	Bohera ..	.	1	..	..	1	2	..	4		
	Goda ..	..	7	4	4	..	1	1	17		
	Gutguitya .	..	12	36	16	2	..	..	66		
	Kumkoi ..	..	..	1	..	..	..	..	1		
	Pitraj .	.	8	9	6	..	..	..	23		
	Jam		9	26	18	4	3	..	60		
	Jarul ..	6	7	6	7	..	2	..	28		
	Mingiri ..	..	.	..	..	1	..	..	1		
	Gamhar .	..	1	..	..	..	..	..	1		
	Garjan ..	1	..	..	..	..	..	..	1		
	Haritaki ..	..	3	..	..	1	..	..	4		
	Kainjal ..	..	..	..	1	1	1	..	3		
	Bhadi ..	..	..	3	1	1	..	..	5		
	Koroi ..	..	..	..	1	4	..	3	8		
	Pitali ..	..	1	2	1	..	..	..	4		
	Chundul ..	..	..	.	..	..	..	1	1		
	Simul ..	..	..	..	..	..	1	1	2		
	Lampati ..	..	..	..	..	..	..	1	1		
	Toon .	..	..	2	2	..	..	..	4		
	D Class ..	..	1	1	4	..	1	..	7		
	Total ..	7	50	93	74	27	21	11	283		
2/S P. ..	Jarul ..	6	16	4	6	.	..	..	32	Compartment 47 Section II.	
	Kainjal ..	..	..	..	1	1	3	..	5		
	Toon ..	..	..	..	2	1	1	3	7		
	Pitraj ..	..	1	8	3	..	..	..	12		
	Gutguitya ..	..	15	26	8	..	..	..	49		
	Jam ..	..	4	18	5	2	1	1	31		
	Bandarhola ..	..	..	..	..	2	1	2	5		
	Chapalish ..		..	..	..	8	2	5	15		
	Koroi ..	.	..	..	..	..	2	1	3		
	Tali ..	..	..	3	3	1	..	2	9		
	Mingiri ..	..	..	..	..	1	..	..	1		
	Tetuya ..	..	..	1	..	..	..	..	1		
	Garjan ..	..	..	..	..	2	1	1	4		
	Bhadi ..	..	..	3	..	1	..	..	4		
	Kadam ..	..	..	..	1	1	..	..	2		
	Goda ..	..	..	2	..	..	..	..	2		
	Pitali ..	..	..	1	1	..	..	..	2		
	D Class ..	..	..	2	1	1	..	..	4		
	Total ..	6	36	68	31	21	11	15	188		

Lot No.	Species.	Girth over bark at breast height.							Total.	Situation.	Remarks.
		Under 3'.	3' to 3' 11".	4' to 4' 11".	5' to 5' 11".	6' to 6' 11".	7' to 7' 11".	8' and over.			
3/S.P. ..	Jarul ..	1	4	3	2	1	..	..	11	Compartment 47. Section III.	
	Gutguitya ..	..	18	8	3	1	..	..	30		
	Chapalish ..	..	..	..	3	5	6	1	15		
	Tal ..	..	2	5	7	6	3	3	26		
	Jam ..	..	3	8	..	..	..	..	11		
	Garjan ..	..	1	4	1	..	..	..	6		
	Kumkoi ..	..	..	1	1	..	..	..	2		
	Bandarhola ..	..	..	..	..	..	..	1	1		
	Kainjal ..	..	..	..	1	..	..	..	1		
	Goda ..	..	..	..	1	..	1	..	2		
	Bhadi ..	..	..	1	2	2	1	1	7		
	Pitraj ..	..	..	1	..	1	..	..	2		
	D Class ..	..	1	1	1	..	..	..	3		
	Total ..	1	29	32	22	16	11	6	117		

Lot No.	Species	Girth over bark at breast height						Total	Situation	Remarks
		Under 2'	2' to 2' 11".	3' to 3' 11"	4' to 4' 11".	5' to 5' 11".	6' and over			
4/S P ..	Teak .	13	2	.			..	15	Section I	
	Gamhar .	779	349	3	.	.	.	1,131		
	Bandarhola	.	..	1	..	..	.	1		
	Miscellaneous ..	30	7	..	.			37		
	Total ..	822	358	4	..			1,184		
5/S.P. ..	Teak ..	2	2	..	..	..	..	4	Section II.	
	Gamhar ..	380	532	27	1	.	.	940		
	Jarul ..	1	.	..	..	..	.	1		
	Bandarhola ..	..	..	1	.	.	..	1		
	Mangoe .	..	.	1	..	..	..	1		
	D Class ..	9	7	1	..			17		
	Total .	392	541	30	1	..	.	964		
6/S P. ..	Teak ..	10	..	..	..	..		10	Section III.	
	Gamhar ..	141	236	6	..	..	..	383		
	Gutguitya ..	..	..	..	..	1	..	1		
	Bandarhola ..	..	..	1	..	..	..	1		
	Miscellaneous ..	9	4	..	..	..	..	13		
	Total ..	160	240	7	..	1	.	408		
7/S.P. ..	Gamhar ..	171	396	11	..	..	.	578	Section IV	
	Bhadi ..	..	..	..	..	..	1	1		
	Dharmara ..	..	..	1	..	..	..	1		
	Miscellaneous ..	1	4	..	1	..	..	6		
	Total ..	172	400	12	1	.	1	586		
8/S.P. ..	Gamhar ..	236	435	7	..	..	..	678	Section V.	
	Assai ..	..	..	..	..	1	..	1		
	Dharmara ..	..	..	1	..	..	..	1		
	Miscellaneous ..	5	1	1	..	..	..	7		
	Total ..	241	436	9	..	1	..	687		
9/S.P. ..	Gamhar ..	363	411	1	..	..	..	775	Section VI.	
	Goda ..	..	..	..	..	..	1	1		
	Miscellaneous ..	5	..	..	..	..	..	5		
	Total ..	368	411	1	..	..	1	781		

Lot No.	Species.	Girth over bark at breast height.						Total.	Situation.	Remarks.
		Under 2'.	2' to 2' 11".	3' to 3' 11".	4' to 4' 11".	5' to 5' 11".	6' and over.			
10/S.P.	Gamhar ..	295	448	4	..	..	..	747	Section VII.	
	Bandarhola .	.	.	1	..	..	..	1		
	Total	295	448	5	..	..	..	748		
11/S. P.	Gamhar ..	474	596	5	..	..	..	1,075	Section VIII.	
	Bandarhola ..	..	..	2	..	..	..	2		
	Bhadi ..	..	..	..	1	..	..	1		
	Miscellaneous ..	2	6	..	1	..	..	9		
	Total ..	476	602	7	2	..	..	1,087		
12/S. P.	Gamhar ..	388	439	..	..	..	..	827	Section IX.	
	Bohera ..	..	..	..	..	..	1	1		
	Miscellaneous ..	3	5	..	..	..	..	8		
	Total ..	391	444	..	..	..	1	836		
13/S. P.	Gamhar ..	894	819	7	..	..	..	1,720	Section X.	
	Bhadi ..	..	..	1	..	1	..	2		
	Goda .	..	..	..	..	..	2	2		
	Dharmara ..	..	..	..	..	1	1	2		
	Miscellaeous ..	5	9	1	..	..	..	15		
	Total ..	899	828	9	..	2	3	1,741		
14/S. P.	Gamhar ..	330	412	3	1	..	..	746	Section XI.	
	Goda ..	..	..	..	..	1	..	1		
	Miscellaneous ..	3	1	..	..	..	..	4		
	Total ..	333	413	3	1	1	..	751		
15/S. P.	Gamhar ..	150	186	4	..	..	..	340	Section XII.	
	Teak ..	4	..	..	..	..	..	4		
	Goda ..	..	..	..	1	..	..	1		
	Moj ..	.	..	..	1	..	..	1		
	Gutgultya .	..	..	1	..	.	..	1		
	Miscellaneous .	4	..	1	..	.	1	6		
	Total	158	186	6	2	..	1	353		

Plantation Thinning Coupes of 1939-40.

Lot No.	Species.	Under 2'.	2' to 2' 11".	3' to 3' 11".	4' to 4' 11".	5' to 5' 11".	6' and over.	Total.	Situation.	Remarks.
16/S. P.	Teak ..	80	276	77	7	..	..	440	1923 Plantation. Section I.	All girdled in March 1939.
	Jarul .		.	..	..	1	..	1		
	Total ..	80	276	77	7	1	..	441		
17/S. P.	Teak ..	58	103	37	3	..	..	201	1922 Plantation. Section II.	Ditto.
	Jarul ..	42	16	3	..	..	..	61		
	Total ..	100	119	40	3	..	..	262		
18/S. P.	Teak ..	51	126	38	2	..	..	217	1923 Plantation. Section III.	Ditto.
	Jarul ..	33	13	2	..	..	..	48		
	Total ..	84	139	40	2	..	..	265		
19/S. P.	Teak ..	36	136	56	1	..	..	229	1923 Plantation. Section IV.	Ditto.
	Jarul ..	170	47	2	..	..	..	219		
	Total ..	206	183	58	1	..	..	448		
20/S. P.	Teak	99	161	54	2	..	..	316	1922 Plantation. Section V.	Ditto.
	Total ..	99	161	54	2	..	..	316		
21/S. P.	Teak	55	103	38	..	..	..	196	1923 Plantation. Section VI.	Ditto.
	Jarul ..	151	37	..	..	..	..	188		
	Total ..	206	140	38	..	..	..	384		

Lot No.	Species.		Girth over bark at breast height.					Total.	Situation.	Remarks.
			Under 2'.	2' to 2' 11".	3' to 3' 11".	4' to 4' 11".	5' to 5' 11".	6' and over			
22/S. P.	Teak	..	172	303	50	..	..	..	525	1923 Plantation. Section VII.	All girdled in March 1939.
	Jarul	..	56	18	..	..	..	..	74		
	Total	..	228	321	50	..	..	..	599		
23/S. P.	Teak	..	122	227	41	..	..	..	390	1923 Plantation Section VIII.	Ditto.
	Jarul	..	65	14	..	..	..	..	79		
	Total	..	187	241	41	..	..	..	469		
24/S. P.	Teak	..	42	101	34	1	..	.	178	1923 Plantation. Section IX.	Ditto.
	Jarul	..	38	16	3	..	..	.	57		
	Total	..	80	117	37	1	..	.	235		
25/S. P.	Teak	..	21	67	33	1	..	..	122	1923 Plantation Section X.	Ditto.
	Jarul	..	7	3	..	..	..		10		
	Total	..	28	70	33	1			132		
26/S. P.	Teak	..	103	184	57	..	.	..	344	1923 Plantation. Section XI.	Ditto.
	Total	..	103	184	57	..	..	.	344		
27/S. P	Teak	..	93	202	61	..	..	..	356	1923 Plantation. Section XII	Ditto.
	Total	.	93	202	61	.		.	356		
28/S. P.	Jarul		149	44	..	.	..	.	193	1923 Plantation. Section XIII.	Ditto.
	Total	.	149	44	..	..	.	..	193		
29/S. P.	Teak	..	76	124	98	9	1	..	303	1918 Plantation Section I.	Ditto.
	Jarul	..	74	50	15	..	..		139		
	Mahogany	..	..	3	..	..	..		3		
	Gamhar	..		..	2	..	..	..	2		
	Lampati	..	..	..	1	2	4	1	8		
	Kadam	..	..	..	.	..	1	1	2		
	Kainjal	..	.	.	..	.		1	1		
	Total	..	150	177	111	11	6	3	458		
30/S.P.	Teak	..	95	151	41	3	..		290	1918 Plantation. Section II.	Ditto.
	Jarul	.	95	76	29	1	.	.	201		
	Mahogany	..	33	16	1	..	.	..	50		
	Gamhar	..	..	1	2	..	.		3		
	Kadam	..	..	..	..	3	1	3	7		
	Padauk	..	10	6	2	1	.	..	19		
	Koroi	..	.	1	1	..	.	.	2		
	Pitali	..	.		..	1	.		1		
	Total	..	238	251	76	9	1	3	573		
31/S. P.	Teak	..	92	190	88	20	..	..	390	1918 Plantation Section III	Ditto.
	Jarul	.	126	39	9	..		..	174		
	Gamhar	..	3	23	36	7	..	..	69		
	Kadam	..	..	..	..	3	2	..	5		
	Pitali	..	..	..	1	..	..	..	1		
	Padauk	..	7	2	..	..	..	..	9		
	Koroi	..	..	..	6	2	..	..	8		
	Lampati	..	..	..	..	..	1	1	2		
	Total	..	228	254	140	32	3	1	658		
32/S. P.	Teak	..	94	233	47	9	1	..	384	1918 Plantation. Section IV.	Ditto.
	Jarul	..	71	20	7	2	..	..	100		
	Gamhar	..	2	14	8	..	.	..	24		
	Kadam	..	..	..	..	1	..	1	2		
	Pitali	..	..	..	..	..	1	..	1		
	Total	..	167	267	62	12	2	1	511		

Lot No.	Species.	Girth over bark at breast height.						Total.	Situation.	Remarks.
		Under 2'.	2' to 2' 11".	3' to 3' 11".	4' to 4' 11".	5' to 5' 11".	6' and over.			
33/S. P.	Teak ..	36	89	19	1	..	..	145	1918 Plantation. Section V.	All girdled in March 1939.
	Jarul ..	10	5	..	..	..	..	15		
	Gambar	1	3	..	..	..	..	4		
	Total ..	47	97	19	1	..	..	164		
34/S. P.	Teak ..	..	122	58	2	..	..	182	1918 Plantation. Section VI.	Ditto.
	Jarul ..	..	118	7	..	..	..	125		
	Mahogany .	..	3	..	..	..	..	3		
	Gambar ..	..	37	31	2	..	..	70		
	Chapalish ..	..	1	..	..	..	1	2		
	Bandarhola ..	..	.	3	1	..	..	4		
	Koroi ..	..	..	..	..	..	1	1		
	Others	..	5	3	..	..	..	8		
	Total ..	..	286	102	5	.	2	395		
35/S P.	Teak .	8	32	19	19	21	21	120	1875 Plantation. Section I.	Girdled 3 years back.
	Jarul .	..	..	1	..	..	..	1		
	Gambar ..	..	..	..	..	1	1	2		
	Pitraj ..	..	1	1	..	..	..	2		
	Bohera ..	..	..	..	..	..	1	1		
	Bandarhola ..	..	..	..	..	..	1	1		
	Koroi ..	..	..	..	..	..	1	1		
	Kumkoi ..	..	..	1	1	..	..	2		
	Total ..	8	33	22	20	22	25	130		
36/S. P	Teak ..	6	33	31	15	12	10	107	1875 Plantation. Section II.	Ditto.
	Gambar	..	..	..	1	1	5	7		
	Jam ..	..	1	..	3	1	..	5		
	Bohera .	..	..	..	..	1	..	1		
	Bandarhola ..	..	..	..	1	..	2	3		
	Moj ..	..	..	..	1	..	..	1		
	Singari ..	..	..	..	..	1	..	1		
	Others .	..	1	..	..	..	..	1		
	Total ..	6	35	31	21	16	17	126		
37/S.P	Teak ..	529	465	35	..	..	..	1,029	1919 Plantation. Section I.	All girdled in November and December 1938
	Total ..	529	465	35	..	..	..	1,029		
38/S. P.	Teak ..	234	156	55	4	..	..	449	1919 Plantation. Section II.	Ditto.
	Total ..	234	156	55	4	..	..	449		
39/S. P.	Teak ..	171	60	21	4	..	..	256	1919 Plantation. Section III.	Ditto.
	Total ..	171	60	21	4	..	..	256		
40/S. P.	Teak ..	64	123	35	..	..	..	222	1919 Plantation. Section IV.	Ditto.
	Total ..	64	123	35	..	..	..	222		
41/S. P.	Teak ..	23	54	34	1	..	..	112	1919 Plantation.	Girdled in June 1939.
	Jarul ..	11	..	..	..	..	..	11		
	Gambar ..	..	5	14	6	..	..	25		
	Total	34	59	48	7	..	..	148		

Selection Felling Coupes of 1939 40.

Lot No.	Species.	Girth over bark at breast height.							Total.	Situation.	Remarks.
		Under 3'.	3' to 3' 11".	4' to 4' 11".	5' to 5' 11".	6' to 6' 11".	7' to 7' 11".	8' and over.			
42/S.P. ..	Jarul	..	..	6	2	2	5	3	18	Compartment No. 30.	
	Gamhar ..	..	2	3	6	8	10	11	40		
	Titpai	..	..	..	..	1	1		2		
	Koroi	..	..	..	3	6	5	10	24		
	Chapalish ..	..	..	..	..		2	11	13		
	Chakua ..	..	..	..	1		1	4	6		
	Bahal	..	..	..	..	1			1		
	Bohera ..	..	..	..	..	1	1	3	5		
	Godjam ..	..	..	..	..		3	2	5		
	Assal ..	..	..	1	1			2	4		
	Bhadi ..	..	..	1	2	5	1	3	12		
	Kom	..	..	..	..	..		1	1		
	Haritaki ..	..	1	..	..	2	1		4		
	Simul ..	..	..	..	..			5	5		
	Narikel ..	..	..	1	..				1		
	Jam	..	..	..				1	1		
	Singari	..	..	..	..			1	1		
	Dharmara ..	..	..	..	..	1	1	1	3		
	Chiloni ..	..	..	..	..			1	1		
	D Class .	..	..	1	..				1		
	Total ..	..	3	13	15	27	31	50	148		
43/S.P. ..	Chapalish ..	..	1	1	..	..	3	21	26	Compartment No 31.	
	Jam	..	..	..	..		1	3	4		
	Koroi	..	..	..	..	6	8	7	21		
	Jarul	..	..	..			4	2	6		
	Bhadi	..		..		1			1		
	Bandarhola .	..	..		..	1	2	4	7		
	Kainjal ..	..	..	..	..	2	..	5	7		
	Bohera .	..		..	..			1	1		
	Haritaki ..	..	..	..	..	1			1		
	Singari ..	..	..	..	1		1		2		
	Gamhar ..	..	..	..	..	1	2	2	5		
	Simul	..	..		..		..	1	1		
	Dharmara ..	..	..	..		1	2		3		
	Titpai ..	..	..	1	..	..	..	..	1		
	Gutguitya ..	..	..	..		1			1		
	Total ..	..	1	2	1	14	23	40	87		
44/S.P. ..	Chapalish ..	..	..	..	..		2	7	9	Compartment No 32	
	Bandarhola ..	..	..	..	..	..	1	2	3		
	Toon ..	..	..	..	..	1			1		
	Kainjal ..	..	..	..	..	5	..	3	8		
	Koroi	..	..	..	..	1	4	1	6		
	Narikel ..	..	..	..			..	1	1		
	Bhadi	..	..	1	..			1	2		
	Pitraj	..	..	..	..	..	..	1	1		
	Gakul Dhup ..	..	..	..	..	..	1	..	1		
	Total ..	..	..	1	..	7	8	16	32		

Lot No.	Species.	Girth over bark at breast height. Under 3'.	3' to 3' 11".	4' to 4' 11".	5' to 5' 11".	6' to 6' 11".	7' to 7' 11".	8' and over.	Total.	Situation.	Remarks.
	Ringkheong Range.										
	Clear Felling Coups of 1939-40.										
1/R.K.	Chapalish ..	..	..	1	5	6	2	6	20	Bamboo Coupe I.	
	Jarul	..	1	6	1	1	1	..	10		
	Garjan ..	..	..	7	6	7	6	9	35		
	Pitraj	..	1	8	5	3	2	1	20		
	Champ ..	..	..	..		.	..	1	1		
	Tali	..	11	3	4	..	1	..	19		
	Kamdeb ..	..	1	..	1	..	..	..	2		
	Chikrassi ..	..	..	..	1	1	1	..	3		
	Gamhar .	..	..	..	..	..	..	1	1		
	Jam	..	..	..	..	1	1	..	2		
	Bohera ..	..	..	3	.	..	.	..	3		
	Uriam	..	..	1	..	..	2	1	4		
	Telsur	..	1	..	..	..	1	1	3		
	Chaongri ..	..	..	..	2	..	.	.	2		
	Others ..	..	..	2	2	.	2	5	11		
	Total ..	..	15	31	27	19	19	25	136		
	Plantation Thinning Coupes of 1939-40.										
2/R.K.	Teak	40	7	..	..	..	..	..	47	1921 Plantation, Maskumba.	
	Teak	467	45	1	..	..	..	..	513	1924 Plantation, Maskumba.	
	Total ..	507	52	1	..	..	..	..	560		
3/R.K.	Teak ..	629	45	3	..	..	..	..	677	1923 Plantation, Maskumba.	
	Gamhar ..	166	35	..	..	.	..	..	201		
	Total ..	795	80	3	..	..	..	..	878		
4/R.K.	Teak	181	25	2	..	..	..	..	208	1925 Plantation, Maskumba.	
	Gamhar ..	533	133	7	..	..	..	..	673		
	Total ..	714	158	9	..	..	..	..	881		

Conditions.

(1) The officer holding the auction is not bound to accept the highest or any offer for any lot. The sale of any lot, the value of which exceeds Rs. 5,000, shall not be complete until confirmed by the Conservator of Forests, Bengal.

(2) If the officer holding the auction accepts any offer for any lot or lots, the purchaser who has made the accepted offer shall immediately deposit an earnest money in currency notes amounting to 15 per cent. of the bid, provided that the Divisional Forest Officer may, at his discretion, accept a minimum of Rs. 100 as adequate earnest money to cover the acceptance of any number of offers by one purchaser. The earnest money will be retained as part of the security when the sale is confirmed.

(3) A security of 15 per cent. of the purchase money must be deposited by the purchaser within fifteen days of the confirmation of sale.

(4) Purchasers will be required to sign aggreements in the printed form for outright sales (a copy of which may be seen at the Divisional Forest Office, the Chittagong Forest Depot or at any Range office).

(5) The following are among the conditions of the agreement :—

(a) Felling and extraction to be completed before the 31st March 1940, except in the case of Clear Felling Coupes, which must be completed by the 1st March 1940.

(b) Purchase price must be paid in approximately equal instalments on or before the following dates, but sums of Rs. 50 and under must be paid in one instalment :—

Clear Felling Coupes.

1st instalment	1st October 1939.
2nd instalment	1st December 1939.
3rd instalment	1st February 1940.

Thinning and Selection Coupes.

1st instalment	1st October 1939.
2nd instalment	1st December 1939.
3rd instalment	1st February 1940.
4th instalment	1st March 1940.

(c) Claims for shortage of trees will be considered if submitted before 31st October 1939.

(d) Under no circumstances can the security deposit be credited to the last instalment. The security will be released only after the lot has been checked by the Range Officer after all work in the lot has been completed and all payments due have been settled.

(e) No timber shall be extracted unless paid for in full and duly salemarked. No extraction may be started until the security has been deposited, the agreement signed and the first instalment paid. Felling may start immediately after the security has been paid in full.

(f) All marked trees must be felled.

(6) Failure to complete the payment of security deposit by the prescribed date will render the purchaser liable to forfeiture of the earnest money and failure to sign the agreement within one month of the confirmation of sale will render the purchaser liable to forfeiture of the security deposit.

The lot or lots so affected shall be resold by public auction or by sealed tender at the discretion of the Divisional Forest Officer, and the purchaser shall be liable for any loss, short of his bid, on such resale.

T. V. DENT,

Divisional Forest Officer, Chittagong Hill Tracts Division.

Rangamati, the 12th June 1939.

Conditions approved.

C. E. SIMMONS,

Conservator of Forests, Southern Circle, Bengal.

In the High Court of Judicature at Fort William in Bengal, in Insolvency.

NOTICE OF ADJUDICATION ORDER.

No. 71 of 1939.

Re Sures Chandra Mazumdar, residing at No. 69/3A, Mirzapur Street, in the town of Calcutta, an assistant in the office of the Inspector-General of Prisons, Writers' Buildings, Calcutta, ex parte the debtor.

Messrs. M. M. Chatterjee, debtor's solicitor.

ON the 13th day of June 1939 an order was made by the High Court of Judicature at Fort William in Bengal in its insolvency jurisdiction adjudging the abovenamed as an insolvent.

Note.—All debts due to the estate should be paid to me.

Dated this 16th day of June 1939.

F. S. R. SURITA, Official Assignee.

In the High Court of Judicature at Fort William in Bengal, in Insolvency.

NOTICE OF ADJUDICATION ORDER

No. 74 of 1939.

Re Bertram Stanislaus Philipsz, residing at No. 100, Elliot Road, in the town of Calcutta, and lately employed with Messrs. Bathgate & Co. of No. 17, Old Court House Street Calcutta, and at present without any employment, ex parte the debtor in person.

ON the 14th day of June 1939 an order was made by the High Court of Judicature at Fort William in Bengal in its insolvency jurisdiction adjudging the abovenamed as an insolvent.

Note.—All debts due to the estate should be paid to me.

Dated this 17th day of June 1939.

F. S. R. SURITA, Official Assignee

In the High Court of Judicature at Fort William in Bengal, in Insolvency.

NOTICE OF ADJUDICATION ORDER

No. 75 of 1939.

Re (Mrs.) Mira Rani Upson, residing at No. 129, Dhuramtolla Street, in the town of Calcutta, and of no occupation, ex parte the debtor in person.

ON the 15th day of June 1939 an order was made by the High Court of Judicature at Fort William in Bengal in its insolvency jurisdiction adjudging the abovenamed as an insolvent.

Note.—All debts due to the estate should be paid to me.

Dated this 17th day of June 1939.

F. S. R. SURITA, Official Assignee.

In the High Court of Judicature at Fort William in Bengal, in Insolvency.

SUMMARY CASE.

No. 141 of 1936.

Re Henry Walter Shea, ex parte the debtor.

NOTICE is hereby given that the abovenamed debtor having applied for his discharge, the Court has fixed Tuesday, the 8th day of August 1939, at 12 o'clock noon at the Court house for hearing the application.

Dated this 26th day of June 1939.

F. S. R. SURITA, Official Assignee.

In the High Court of Judicature at Fort William in Bengal, in Insolvency.

SUMMARY CASE.

No. 27 of 1937.

Re Henry Smith, ex parte the debtor.

NOTICE is hereby given that the abovenamed debtor having applied for his discharge, the Court has fixed Tuesday, the 8th day of August 1939, at 12 o'clock noon at the Court house for hearing the application.

Dated this 26th day of June 1939.

F. S. R. SURITA, Official Assignee.

In the Court of the Sub-Judge at Asansol.

INSOLVENCY CASE No. 5 OF 1938.

Section 41 (1) of the Provincial Insolvency Act.

Shaikh Bahadur Ali, insolvent.

TAKE notice that the petition for discharge filed by the aforesaid insolvent has been admitted and that the Court has fixed 7th July 1939 as the date for the hearing thereof.

J. P. BANERJEA, Sub-Judge.

Asansol, the 10th June 1939.

(832—1)

In the Court of the District Judge of Howrah.

NOTICE is hereby given under the Provincial Insolvency Act, V of 1920, to his creditors that the insolvent firm Messrs. Rajendra Nath Khan and Brothers [Proprietors (1) Debendra Nath Khan, (2) Surendra Nath Khan, (3) Kartic Chandra Khan, (4) Patit Paban Khan of 119, Makardaha Road, police-station Bantra, Howrah, and (5) Gayaram Khan of 40, Nurshing Dutt Road, Howrah, police-station Bantra, and (6) Satya Pada Khan of 74, Muktaram Dey Lane, police-station Bantra, Howrah] has applied in this Court for final discharge in Insolvency Case No. 159 of 1935 and that the 6th day of July 1939 has been fixed for the hearing thereof.

B. K. BASU, District Judge.

Howrah, the 16th day of June 1939.

(913—1)

In the Court of the District Judge of Hooghly.

NOTICE is hereby given, under clause (2) of section 12 of the Provincial Insolvency Act, V of 1920, to his creditors that the insolvency petition of Krishna Chandra Ghose, son of late Akhil Chandra Ghose, of Chinsura, thana Chinsura, district Hooghly, has been admitted by this Court as No. 26 of 1939 and that the 22nd July 1939 has been fixed for the hearing thereof.

K. C. CHUNDER, District Judge.

Chinsura, the 24th June 1939. (912—1)

In the Court of the District Judge, Khulna.

INSOLVENCY CASE No. 5 OF 1939.

IT is hereby notified that Surendra Nath Dutta, son of late Protap Chandra Dutta, residing at present in Khulna town, of village Punra, police-station Baduria, district 24-Parganas, applied in this Court on 15th June 1939 for being adjudged as insolvent and that 22nd July 1939 has been fixed for hearing of the application.

S. SEN, District Judge.

Khulna, the 21st June 1939.

(875—1)

In the Court of the District Judge, Khulna.

INSOLVENCY CASE No. 4 OF 1939.

IT is hereby notified that Babu Jitendra Nath Dutta, son of Babu Surendra Nath Dutta, of village Punra, police-station Baduria, district 24-Parganas, at present residing in Khulna town, applied on 15th June 1939 for being adjudged as insolvent and 22nd July 1939 has been fixed for hearing of the application.

S. SEN, District Judge.

Khulna, the 21st June 1939.

(876—1)

NOTICE TO CREDITORS OF APPLICATION FOR DISCHARGE.

Section 41 (1) of the Provincial Insolvency Act, V of 1920.

In the Court of the District Judge of Pabna-Bogra.

INSOLVENCY CASE No 16 OF 1938

NOTICE is hereby given that the debtor-insolvent Fateh Chand Agarwala, son of late Gangadhar Agarwala, at present resident of Pabna, has applied for discharge under section 41 (1) of the Provincial Insolvency Act, V of 1920, this is to give notice to all his creditors that 10th July 1939 has been set down for hearing of the application for discharge

G. C. CHAKRAVARTI, District Judge

Pabna, the 24th June 1939.

(880—1)

In the Court of the District Judge of 24-Parganas.

INSOLVENCY CASE No 27 OF 1939

J F Cola of 178, Lower Circular Road, Calcutta, applicant.

To Mukundrao Moraba Mungre of United Engineering Corporation of 29, Dalhousie Square, Calcutta, and others, creditors.

ON the 20th day of June 1939 it was ordered that the matter of the petition of the applicant be heard on the 24th day of July 1939, and that the said applicant do attend to be examined by this Court on that date

M H. B LETHBRIDGE, District Judge

Alipore, the 22nd June 1939.

(881—1)

In the 4th Court of the Sub-Judge of 24-Parganas.

INSOLVENCY CASE No. 123 OF 1939

Jagganath Singh of Bird & Co.'s quarters, Watgunge, 24-Parganas, applicant

To Narsingdas Agarwalla of 3, Ashu Babu's Lane, Kidderpore, Calcutta, and another, creditors

ON the 15th day of June 1939 it was ordered that the matter of the petition of the applicant be heard on the 14th day of July 1939, and that the said applicant do attend to be examined by this Court on that date

A. C. DUTT, Sub-Judge.

Alipore, the 17th June 1939. (892—1)

In the 4th Court of the Sub-Judge of 24-Parganas.

INSOLVENCY CASE No. 188 OF 1939.

Shaikh Abdul of Halisahar, Bijpore, 24-Parganas, applicant.

To Sarbulak Kabuli of Garifa, post office Garifa, 24-Parganas, and others, creditors.

ON the 15th day of June 1939 it was ordered that the matter of the petition of the applicant be heard on the 21st day of July 1939, and that the said applicant do attend to be examined by this Court on that date.

A. C. DUTT, Sub-Judge.

Alipore, the 17th June 1939. (893—1)

In the 4th Court of the Sub-Judge of 24-Parganas.

INSOLVENCY CASE No. 203 OF 1939.

Paran Khan of Joychandipore, Budge-Budge, 24-Parganas, applicant.

To Sm. Basiran Bibi of Bagnari, Budge-Budge, 24-Parganas, and others, creditors.

ON the 14th day of June 1939 it was ordered that the matter of the petition of the applicant be heard on the 21st day of July 1939, and that the said applicant do attend to be examined by this Court on that date.

A. C DUTT, Sub-Judge

Alipore, the 15th June 1939. (894—1)

In the 4th Court of the Sub-Judge of 24-Parganas.

INSOLVENCY CASE No 206 OF 1939

Krishna Kanta Rakshit of 34-4, Rasmoni Bazar Road, Beliaghata, 24-Parganas, applicant.

To Surendra Nath Dey, mistri of 17, Convent Road, Entally, Calcutta, and others, creditors

ON the 14th day of June 1939 it was ordered that the matter of the petition of the applicant be heard on the 21st day of July 1939, and that the said applicant do attend to be examined by this Court on that date

A C DUTT, Sub-Judge

Alipore, the 15th June 1939 (895—1)

In the 4th Court of the Sub-Judge of 24-Parganas.

INSOLVENCY CASE No 208 OF 1939

Somai Kant of Jagaddal, police-station Jagaddal, 24-Parganas, applicant

To Dalip Chamar of Jagaddal, police station Jagaddal, 24-Parganas, and others, creditors

ON the 14th day of June 1939 it was ordered that the matter of the petition of the applicant be heard on the 21st day of July 1939, and that the said applicant do attend to be examined by this Court on that date

A C DUTT, Sub-Judge

Alipore, the 15th June 1939 (896—1)

In the 4th Court of the Sub-Judge of 24-Parganas.

INSOLVENCY CASE No 211 OF 1939

Altaf Khan of Bengal Tanning Institute Tollygunge, 24-Parganas, applicant

To Palram Darwan of Uttar Tangra, post office Dhatra, 24-Parganas, and others, creditors.

ON the 21st day of June 1939 it was ordered that the matter of the petition of the applicant be heard on the 21st day of July 1939, and that the said applicant do attend to be examined by this Court on that date

A. C DUTT, Sub-Judge.

Alipore, 23rd June 1939. (897—1)

In the 4th Court of the Sub-Judge of 24-Parganas.

INSOLVENCY CASE No 212 OF 1939

Amarendra Nath Ghose of 43A, Jiban Krishna Mitter Road, Chitpore, 24-Parganas, applicant.

To Shergul Khan Kabuli of 1, Pottery Road, Tangra, Calcutta, and others, creditors

ON the 21st day of June 1939 it was ordered that the matter of the petition of the applicant be heard on the 21st day of July 1939, and that the said applicant do attend to be examined by this Court on that date

A C DUTT, Sub-Judge.

Alipore, the 23rd June 1939. (898—1)

In the 4th Court of the Sub-Judge of 24-Parganas.

INSOLVENCY CASE No. 213 OF 1939.

Hanuman Buksh of Alambazar, Baranagore, 24-Parganas, applicant.

To Mukunda Lal Agarwalla of Alambazar, post office Alambazar, 24-Parganas, and others, creditors.

ON the 21st day of June 1939 it was ordered that the matter of the petition of the applicant be heard on the 21st day of July 1939, and that the said applicant do attend to be examined by this Court on that date.

A. C. DUTT, Sub-Judge.

Alipore, the 23rd June 1939. (899—1)

In the 4th Court of the Sub-Judge of 24-Parganas.

INSOLVENCY CASE No. 214 OF 1939.

Islamuddin of Bhatpara, Jagatdal, 24-Parganas, applicant.

To She Shin Bros. of 29E, Bentinck Street, Calcutta, and others, creditors.

ON the 15th day of June 1939 it was ordered that the matter of the petition of the applicant be heard on the 21st day of July 1939, and that the said applicant do attend to be examined by this Court on that date.

A. C. DUTT, Sub-Judge

Alipore, the 16th June 1939. (900—1)

In the 4th Court of the Sub-Judge of 24-Parganas.

INSOLVENCY CASE No. 215 OF 1939.

Murari Kumar Ganguli of 46-1, Mohim Halder Street, Bhowanipore, 24-Parganas, applicant.

To Atul Krishua Roy of Picnic Garden Road, post office Tiljala, 24-Parganas, and others, creditors.

ON the 21st day of June 1939 it was ordered that the matter of the petition of the applicant be heard on the 21st day of July 1939, and that the said applicant do attend to be examined by this Court on that date.

A. C DUTT, Sub-Judge.

Alipore, the 23rd June 1939. (901—1)

In the 4th Court of the Sub-Judge of 24-Parganas.

INSOLVENCY CASE No. 217 OF 1939.

Nagendra Nath Dey of 10, Ananda Palit Road, 24-Parganas, creditor-applicant.

To Charles Shaw of 83, Traffic Quarters, Sealdah, 24-Parganas, debtor.

ON the 21st day of June 1939 it was ordered that the matter of the petition of the applicant be heard on the 21st day of July 1939, and that the said applicant do attend to be examined by this Court on that date.

A. C. DUTT, Sub-Judge.

Alipore, the 23rd June 1939. (902—1)

In the 4th Court of the Sub-Judge of 24-Parganas.

INSOLVENCY CASE No. 218 OF 1939.

Lachmi Narayan Pashi of Spence Road, Titagarh, 24-Parganas, applicant.

To Ram Prosad Singh of Trevors Road, post office Titagarh, 24-Parganas, and others, creditors.

ON the 21st day of June 1939 it was ordered that the matter of the petition of the applicant be heard on the 21st day of July 1939, and that the said applicant do attend to be examined by this Court on that date.

A. C. DUTT, Sub-Judge.

Alipore, the 23rd June 1939. (903—1)

In the 4th Court of the Sub-Judge of 24-Parganas.

INSOLVENCY CASE No. 219 OF 1939.

Lakshmichand Chamar of Karanibazar, Titagarh, 24-Parganas, applicant.

To Jangli Sha Teli of Nayabazar, Titagarh, 24-Parganas and others, creditors.

ON the 21st day of June 1939 it was ordered that the matter of the petition of the applicant be heard on the 21st day of July 1939, and that the said applicant do attend to be examined by this Court on that date.

A. C. DUTT, Sub-Judge.

Alipore, the 23rd June 1939. (904—1)

ORDER OF ADJUDICATION.

Section 16 of the Provincial Insolvency Act, V of 1920.

In the 4th Court of the Sub-Judge at Alipore.

INSOLVENCY APPLICATION No. 444 OF 1938.

PURSUANT to a petition, dated 18th November 1938, filed by Balai Chand Addya of 11, Pottery Road, Entally, 24-Parganas, and on the application of the debtor himself and on reading his application and hearing his pleader, it is ordered that the debtor be and the said debtor is hereby adjudged insolvent.

It is further ordered that the debtor do apply for his discharge by 16th December 1939.

Dated this 16th day of June 1939.

A. C. DUTT, Sub-Judge.

(889—1)

ORDER OF ADJUDICATION.

Section 16 of the Provincial Insolvency Act, V of 1920.

In the 4th Court of the Sub-Judge at Alipore.

INSOLVENCY APPLICATION No. 26 OF 1939.

PURSUANT to a petition, dated 18th April 1939, filed by Bhannu Dhabi of 64D, Chakrabaria Road, Bhowanipore, 24-Parganas, debtor, and on the application of the debtor himself and on reading his application and hearing his pleader, it is ordered that the debtor be and the said debtor is hereby adjudged insolvent.

It is further ordered that the debtor do apply for his discharge by 16th December 1939.

Dated this 16th day of June 1939.

A. C DUTT, Sub-Judge.

(890—1)

ORDER OF ADJUDICATION.

Section 16 of the Provincial Insolvency Act, V of 1920.

In the 4th Court of the Sub-Judge at Alipore.

INSOLVENCY APPLICATION No. 70 OF 1939.

PURSUANT to a petition, dated 28th February 1939, filed by Md. Siddique of 2-A, Nurali Lane, Beniapukur, 24-Parganas, and on the application of the debtor himself and on reading his application and hearing his pleader, it is ordered that the debtor be and the said debtor is hereby adjudged insolvent.

It is further ordered that the debtor do apply for his discharge by 14th December 1939.

Dated this 14th day of June 1939.

A. C. DUTT, Sub-Judge.

(891—1)

NOTICE TO CREDITORS OF APPLICATION FOR DISCHARGE.

Section 41 (1) of the Provincial Insolvency Act, V of 1920.

In the Court of the District Judge at Alipore.

INSOLVENCY CASE No. 7 OF 1938.

Mahboob Ali Joardar, of 15-2, Raja Manindra Road, Belgatchia, 24-Parganas, applicant.

TAKE notice that the abovenamed insolvent has applied at the Court for his discharge, and that the Court has fixed the 24th day of July 1939 at 11 o'clock for hearing the application.

Dated this 20th day of June 1939.

M. H. B. LETHBRIDGE, District Judge.

(882—1)

NOTICE TO CREDITORS OF APPLICATION FOR DISCHARGE.

Section 41 (1) of the Provincial Insolvency Act, V of 1920.

In the Court of the District Judge at Alipore.

INSOLVENCY CASE No 15 OF 1938

Ashutosh Mitter of 21A, Paikpara Row, Cossipore, 24-Parganas, applicant.

TAKE notice that the abovenamed insolvent has applied at the Court for his discharge, and that the Court has fixed the 24th day of July 1939 at 11 o'clock for hearing the application.

Dated this 20th day of June 1939.

M. H. B. LETHBRIDGE, District Judge.

(883—1)

NOTICE TO CREDITORS OF APPLICATION FOR DISCHARGE.

Section 41 (1) of the Provincial Insolvency Act, V of 1920.

In the Court of the District Judge at Alipore.

INSOLVENCY CASE No. 13 OF 1938

Prabhudayal Patwari of 42, Ekbalpore Lane, 24-Parganas, applicant.

TAKE notice that the abovenamed insolvent has applied at the Court for his discharge, and that the Court has fixed the 24th day of July 1939 at 11 o'clock for hearing the application.

Dated this 20th day of June 1939.

M. H. B. LETHBRIDGE, District Judge.

(884—1)

NOTICE TO CREDITORS OF APPLICATION FOR DISCHARGE.

Section 41(1) of the Provincial Insolvency Act, V of 1920.

In the 4th Court of the Sub-Judge at Alipore.

INSOLVENCY CASE No. 252 OF 1938.

Anirudh Prosad Singh of 97, Diamond Harbour Road, Kidderpore, 24-Parganas, applicant.

TAKE notice that the abovenamed insolvent has applied at the Court for his discharge, and that the Court has fixed the 21st day of July 1939 at 11 o'clock for hearing the application.

Dated this 20th of June 1939.

A. C. DUTT, Sub-Judge.

(905—1)

NOTICE TO CREDITORS OF APPLICATION FOR DISCHARGE.

Section 41(1) of the Provincial Insolvency Act, V of 1920.

In the 4th Court of the Sub-Judge at Alipore.

INSOLVENCY CASE No. 143 OF 1938.

Iswar Dayal Lall of 67/1, South Road, Entally, 24-Parganas, applicant.

TAKE notice that the abovenamed insolvent has applied at the Court for his discharge, and that the Court has fixed the 21st day of July 1939 at 11 o'clock for hearing the application.

Dated this 21st of June 1939.

A. C. DUTT, Sub-Judge.

(906—1)

NOTICE TO CREDITORS OF APPLICATION FOR DISCHARGE.

Section 41(1) of the Provincial Insolvency Act, V of 1920.

In the 4th Court of the Sub-Judge at Alipore.

INSOLVENCY CASE No 265 OF 1938.

Kali Prosad Dutt of 11B, Ultadanga Road, Manicktola, 24 Parganas, applicant

TAKE notice that the abovenamed insolvent has applied at the Court for his discharge, and that the Court has fixed the 21st day of July 1939 at 11 o'clock for hearing the application

Dated this 15th of June 1939.

A. C. DUTT, Sub-Judge.

(907—1)

NOTICE TO CREDITORS OF APPLICATION FOR DISCHARGE.

Section 41(1) of the Provincial Insolvency Act, V of 1920.

In the 4th Court of the Sub-Judge at Alipore.

INSOLVENCY CASE No. 360 OF 1938.

Mohammad Ashique of 5, Haji Lane, Beniapukur, 24-Parganas, applicant

TAKE notice that the abovenamed insolvent has applied at the Court for his discharge, and that the Court has fixed the 21st day of July 1939 at 11 o'clock for hearing the application

Dated this 17th of June 1939

A C DUTT, Sub-Judge.

(908—1)

NOTICE TO CREDITORS OF APPLICATION FOR DISCHARGE

Section 41(1) of the Provincial Insolvency Act, V of 1920.

In the 4th Court of the Sub-Judge at Alipore.

INSOLVENCY CASE No. 365 OF 1938.

Khairati Khan of Joychandipore, Budge-Budge, 24-Parganas, applicant

TAKE notice that the abovenamed insolvent has applied at the Court for his discharge, and that the Court has fixed the 21st day of July 1939 at 11 o'clock for hearing the application

Dated this 16th of June 1939.

A. C. DUTT, Sub-Judge.

(909—1)

NOTICE TO CREDITORS OF APPLICATION FOR DISCHARGE.

Section 41(1) of the Provincial Insolvency Act, V of 1920.

In the 4th Court of the Sub-Judge at Alipore.

INSOLVENCY CASE No. 394 OF 1938.

Haranath Das of 15, Dawdar Rahman Road, Tollygunge, 24-Parganas, applicant.

TAKE notice that the abovenamed insolvent has applied at the Court for his discharge, and that the Court has fixed the 21st day of July 1939 at 11 o'clock for hearing the application.

Dated this 16th of June 1939.

A. C. DUTT, Sub-Judge.

(910—1)

ORDER ANNULLING ADJUDICATION.

Section 43 of the Provincial Insolvency Act, V of 1920.

In the 4th Court of the Sub-Judge of 24-Parganas.

INSOLVENCY APPLICATION No. 218 OF 1938.

Bankim Chandra alias Banku Behari Nath, applicant.

WHEREAS Bankim Chandra alias Banku Behari Nath of Parui, police-station Behala, 24-Parganas, debtor, does neither appear nor apply for discharge within the specified time, it is ordered that the order of adjudication, dated 9th December 1938, against the debtor be and the same is hereby annulled.

Dated this 9th day of June 1939.

A. C. DUTT, Sub-Judge.

ORDER ANNULLING ADJUDICATION.

Section 43 of the Provincial Insolvency Act, V of 1920.

In the 4th Court of the Sub-Judge of 24-Parganas.

INSOLVENCY APPLICATION No. 276 OF 1938.

Tincori Mondal, applicant.

WHEREAS Tincori Mondal of Rustomjee Pursee Road, Cossipore, 24-Parganas, debtor, does neither appear nor apply for discharge within the specified time, it is ordered that the order of adjudication, dated 9th June 1939, against the debtor be and the same is hereby annulled.

Dated this 9th day of June 1939.

A. C. DUTT, Sub-Judge.

ORDER ANNULLING ADJUDICATION.

Section 43 of the Provincial Insolvency Act, V of 1920.

In the 4th Court of the Sub-Judge of 24-Parganas.

INSOLVENCY APPLICATION No. 395 OF 1938.

Ram Kripal Singh, applicant.

WHEREAS Ram Kripal Singh of Hazinagore, police-station Naihati, 24-Parganas, debtor, does neither appear nor apply for discharge within the specified time, it is ordered that the order of adjudication, dated 10th December 1938, against the debtor be and the same is hereby annulled.

Dated this 10th day of June 1939.

A. C. DUTT, Sub-Judge.

Public Service Commission, Bengal.

NOTICE.

APPLICATIONS are invited from male candidates to fill the post of Professor of Botany in a Government College in the Bengal Senior Educational Service (Men's Branch).

The selected candidate will be required to join the appointment about the 16th August 1939.

(1) **Pay.**—The scale of pay is Rs. 300—50/2—600 (efficiency bar)—50/2—700 (efficiency bar)—75/2—1,000, which is liable to reduction consequent on the general revision of pays which is now being undertaken by Government.

The initial pay of a person promoted from a lower service will be regulated by the Bengal Services (Revision of Pay) Rules, 1934, and that of a direct recruit will be fixed on appointment, the minimum initial pay not exceeding the amount admissible for the age of 35 years, i.e., Rs. 550 per month.

(2) **Method of recruitment.**—The appointment will be made by selection from among the male candidates possessing the qualifications specified below, the officers already employed in the Education Department being permitted to compete with outsiders.

Preference will be given to a Muslim candidate if a suitable candidate is available.

(3) **Qualifications.**—The following are the indispensable qualifications for a candidate:—

(i) must be a British subject preferably having permanent residence in Bengal (in case of direct recruits) or the subject of the Indian States of Tripura and Cooch Behar;

(ii) must possess high academic qualifications in Botany and must have specialised in some Branch of Botany and produce evidence of capacity for advanced work: a record of successful experience in teaching, specially of University standing and organising ability will be additional qualifications.

(4) **Probation.**—The appointment will be made on probation for one year in the case of a promoted officer and for two years in the case of a direct recruit.

(5) **Date of submission of applications.**—Applications are to be made in writing in the prescribed form, copies of which may be obtained from the Secretary, Public Service Commission, Bengal, Writers' Buildings, Calcutta, personally or on sending an addressed envelope with a half anna stamp. They must reach the Secretary not later than the 22nd July 1939.

(6) **Particulars and certificates required.**—Each candidate must furnish evidence of his age, qualifications and previous experience, together with two certificates written not more than one year prior to the date of his application, from two responsible persons not related to him or connected by marriage, testifying to his private character. These certificates must be in addition to any furnished from persons connected with his school or College or University or with posts previously held by him.

Each candidate must give the exact date of his birth (on the basis of the age recorded in his Matriculation certificate) and the particulars of his permanent residence (village, post office, thana and district).

(7) **Fee.**—Every candidate must enclose with his application a fee of Rs. 5 in the form of a receipted chalan from a Government Treasury or the Reserve Bank of India, Calcutta. Under no circumstances will this fee be refunded.

(8) **Address.**—Every candidate should give his present address and should communicate at once any subsequent change of address.

(9) **Canvassing.**—Any attempt on the part of a candidate to enlist support for his application through persons of influence or officials of Government will disqualify him for appointment. Spontaneous recommendations from persons interested in the candidates, or otherwise known to them, will be disregarded.

F. AHMAD, Secretary,
Public Service Commission, Bengal.

Calcutta, the 23rd June 1939.

Public Service Commission, Bengal.

NOTICE.

APPLICATIONS are invited from male candidates for 21 posts of compounder (12 to be filled by Muslims and 9 by Hindus) for the "National Welfare Units" to be organised by the Government of Bengal. The posts are temporary and sanctioned up to the 28th February 1940.

(1) **Pay.**—The pay of the post is Rs. 20 per mensem and a fixed travelling allowance of Rs. 20 a month.

(2) **Qualifications.**—The following are the indispensable qualifications for a candidate:—

(i) must be a native of, or be permanently domiciled in, Bengal;

(ii) must be a registered compounder of the State Medical Faculty, Bengal;

(iii) must be of good character, sound health, good physique, active habits and be free from organic defects or bodily infirmity.

Preference will be given to candidates who are residents in rural areas and who have knowledge of rural conditions.

(3) **Date of submission of applications.**—Applications are to be made in writing in the prescribed form, copies of which may be obtained from the Secretary, Public Service Commission, Bengal, Writers' Buildings, Calcutta, personally or on sending an addressed envelope with a half anna stamp. They must reach the Secretary not later than the 20th July 1939.

(4) **Particulars and certificates required.**—Each candidate must furnish evidence of his age, qualifications and previous experience, together with two certificates from two responsible persons not related to him or connected by marriage, testifying to his private character.

(5) **Fee.**—Every candidate must enclose with his application a fee of Rs. 2 in the form of a receipted chalan from a Government Treasury or the Reserve Bank of India, Calcutta. Under no circumstances will this fee be refunded.

(6) **Address.**—Every candidate should give his present address and should communicate at once any subsequent change of address.

(7) **Canvassing.**—Any attempt on the part of a candidate to enlist support for his application through persons of influence or officials of Government will disqualify him for appointment. Spontaneous recommendations from persons interested in the candidates or otherwise known to them will be disregarded.

F. AHMAD, Secretary,

Public Service Commission, Bengal.

Calcutta, the 21st June 1939.

Public Service Commission, Bengal.

NOTICE.

APPLICATIONS are invited from male candidates for 21 posts of Medical Officer (12 to be filled by Muslims and 9 by Hindus) for the "National Welfare Units" to be organised by the Government of Bengal. The posts are temporary and sanctioned up to the 29th February 1940.

(1) **Pay.**—The pay of the post is Rs. 60 per mensem with a fixed travelling allowance of Rs. 30 a month. No private practice will be allowed.

(2) **Qualifications.**—The following are the indispensable qualifications for a candidate:—

(i) must be a native of, or be permanently domiciled in, Bengal;

(ii) must be a Registered Licentiate of the State Medical Faculty, Bengal, with practical experience and in addition possess either a D.P.H. or a D.T.M.;

(iii) must be of good character, sound health, good physique, active habits and be free from organic defects or bodily infirmity;

(iv) should not ordinarily be less than 30 years of age.

Candidates will be required to work in rural areas and preference will be given to those who have knowledge of rural conditions.

(3) **Date of submission of applications.**—Applications are to be made in writing in the prescribed form, copies of which may be obtained from the Secretary, Public Service Commission, Bengal, Writers' Buildings, Calcutta, personally or on sending an addressed envelope with a half anna stamp. They must reach the Secretary not later than the 20th July 1939.

(4) **Particulars and certificates required.**—Each candidate must furnish evidence of his age, qualifications and previous experience, together with two certificates from two responsible persons not related to him or connected by marriage, testifying to his private character.

(5) **Fee.**—Every candidate must enclose with his application a fee of Rs. 2 in the form of a receipted chalan from a Government Treasury or the Reserve Bank of India, Calcutta. Under no circumstances will this fee be refunded.

(6) **Address.**—Every candidate should give his present address and should communicate at once any subsequent change of address.

(7) **Canvassing.**—Any attempt on the part of a candidate to enlist support for his application through persons of influence or officials of Government will disqualify him for appointment. Spontaneous recommendations from persons interested in the candidates or otherwise known to them will be disregarded.

F. AHMAD, Secretary,

Public Service Commission, Bengal.

Calcutta, the 21st June 1939.

NOTICE is hereby given that the partnership hitherto carried on under the name and style of Ramchander Hanumanbux at No. 51/3, Strand Road, Calcutta, has been dissolved as from the 18th day of June 1939 and we the undersigned partners have retired from the said partnership business. We have now no connection with the said firm except for the winding up of the same and realisation of outstandings, etc.

HARIKISHAN DAS JALAN.

TEJ PAL JALAN.

MURLIDHAR JALAN.

Calcutta, the 20th day of June 1939.

(878—1)

Federal Public Service Commission.

VACANCY.

HORTICULTURIST, Citrus Fruit Research Scheme, Orissa. Pay Rs. 200—320. No age limits, but preferably between 30 and 40. Candidates possessing a degree in Agriculture with either a postgraduate degree for which Horticulture has been the main subject or a diploma in Horticulture eligible. Full details should be obtained from the Secretary, Federal Public Service Commission, Delhi. Last date for applications on prescribed forms, together with Treasury receipt for Rs. 7-8, 24th July 1939.

Camp Simla, the 19th June 1939.

(886—1)

Federal Public Service Commission.

VACANCY.

INDUSTRIAL CHEMIST, Imperial Veterinary Research Institute, Izatnagar. Pay (a) for new entrants Rs. 200—650; (b) for those in continuous Government employ since 15th July 1931, and are entitled to old rates Rs. 250—750. Age not below 30 and not over 40, may be relaxed in case of Government servants. Those who possess B.Sc. degree with Chemistry or Physics as principal subjects will be eligible. Full details should be obtained from the Secretary, Federal Public Service Commission, Delhi. Last date for applications on prescribed forms, together with Treasury receipt for Rs 7-8, 24th July 1939.

Camp Simla, the 19th June 1939.

(887—1)

APPLICATIONS are invited to fill the post of an Assistant Clerk, Office of the Inspector of Schools, Bakarganj Range. The appointment will be made on a temporary basis on Rs. 35 per month in the scale of Rs. 35—35—40—2/2—60.

Applications stating name (in full), father's name, qualifications, age (according to Matriculation Certificate) and home address (village, thana, post office, district) with copies of certificates, should be addressed to the Inspector of Schools, Bakarganj Range (Barisal), on or before the 15th July 1939.

Minimum qualification required for a candidate is I.A. or I.Sc. with fair knowledge in Shorthand and Typewriting.

WANTED a District Engineer for the District Board of Faridpur on a monthly salary of Rs. 250 rising to Rs. 400 by an annual increment of Rs. 10 with an efficiency bar at Rs. 300 on confirmation after one year's approved service. None need apply who is not qualified under Rule 2 of the Rules published with Bengal Government notification No. 3334-L.S.G., dated the 20th December 1901, as amended subsequently. All applications should be addressed to the Chairman of this Board (not by name) in sealed and registered covers and superscribed "Application for appointment of District Engineer". Each application must be accompanied by all the necessary certificates and testimonials in original as required under the said Rules with an envelope addressed and sufficiently stamped for registration for returning the same. The application should further state the name of the father of the applicant, native village and district and the present age and details of service if any.

All applications must reach this office by the 10th July 1939. Applicants who are considered suitable may be required to interview the Chairman at their own expenses when asked to do so.

No joining travelling allowance will be paid by the District Board.

A. AHMED,
Vice-Chairman, District Board.

Faridpur, the 10th June 1939.

(825—3)

Government School of Art.

NOTICE.

WANTED a Matron at present on a temporary basis for the Government School of Art, Calcutta, on a fixed pay of Rs. 75 per month to take charge of the women students from 3rd July 1939. All applications with testimonials should be addressed to the Principal, Government School of Art, 28, Chowringhee Road, Calcutta, on or before Saturday, the 17th June 1939.

28, Chowringhee Road, Calcutta, the 6th June 1939.

MR. BHUPENDRA NATH MUTSUDDI, B. L., intends to be enrolled as an Advocate, High Court.

(806—4)

Estate James Monteith Ronald, deceased.

PURSUANT to section 360 of Act XXXIX of 1925 and section 42 of Act XXVIII of 1866, the creditors and all persons interested in the Estate of James Monteith Ronald, late of Ravenscraig, Larkhall, in the County of Lanark, Scotland, deceased, who died at Larkhall, aforesaid, on the 19th day of December 1937 and Letters of Administration to whose Estate were granted by the High Court, Calcutta, on the 26th day of April 1939, are hereby required to submit particulars of their claims to the undersigned on or before the 26th day of July 1939, after which date the Administrator will distribute the assets, having regard only to the claims of which notice shall then have been received.

ORR, DIGNAM & CO.,
Solicitors to the Administrator.

32, Dalhousie Square, South, Calcutta, the 20th June 1939. (871—1)

Estate Miss Mary Ann Trueman, deceased.

PURSUANT to section 360 of Act XXXIX of 1925 and section 42 of Act XXVIII of 1866, notice is hereby given that all persons having claims against the Estate of Mary Ann Trueman, late of 12, Gheluvelt Avenue, Kidderminster, in the County of Worcester, England, Spinster, deceased, who died at Kidderminster, aforesaid, on the 26th day of November 1938, should submit particulars of their claims to the undersigned on or before the 26th day of July 1939, after which date no claims will be admitted and the assets of the Estate will be distributed.

ORR, DIGNAM & CO.,
Solicitors to the Administrator.

32, Dalhousie Square, South, Calcutta, the 20th June 1939. (872—1)

Imperial Bank of India.

THE following appointments on the Bank's staff are hereby notified:—

Mr S. K. Das to be Clerk-in-charge, Raneegunge Pay Office (under Asansol Branch), as from the 11th May 1939, vice Mr. S. K. Chatterjee.

Mr. Bhut Nath Mitter, Clerk, was in charge of Shambazar Sub-Pay Office (under Burra Bazar Branch) from the 21st to the 25th May 1939, inclusive, vice Mr. Kanai Lal Dutt.

F. H. MOORHOUSE,
Secretary and Treasurer (offg.).

Calcutta, the 23rd June 1939.

(865—1)

IT is hereby notified for general information that the next ordinary examination of candidates for Certificate of Competency as Masters and Serangs of Inland Steam Vessels under Act I of 1917, will be held at the Port Office, Chittagong, on Tuesdays, the 18th July, 15th August and 12th September 1939, at 10-30 a.m.

Applications for examination for any of the above grade certificates must be made at the Port Office, Chittagong, not later than three days prior to the date of examination, the candidates producing their certificates and testimonials and paying the fees

F L HEMMING, Lieut-Commdr, R I N,
Nautical Surveyor, Chittagong

Chittagong, the 19th June 1939

Destroyed.

THE Government Promissory Note No 370918 of the 3½ per cent. loan of 1865 for Rs. 700, originally standing in the name of Bani Begum and last endorsed to Syed Faghfoor Hossain, the proprietor, by whom it was never endorsed to any other person, having been destroyed, notice is hereby given that payment of above note and the interest thereupon have been stopped at the public Debt office, Reserve Bank of India, Calcutta and that application is about to be made for the issue of duplicate, in favour of the proprietor The public are cautioned against purchasing or otherwise dealing with the above mentioned security

Signature of advertiser—Syed Faghfoor Hossain

Residence—Killa Nizamut, Murshidabad

(870—3)

Stolen.

THE Government Promissory Note No 415541 of the 3½ per cent loan of 1865 for Rs 5,000, originally standing in the name of Abdur Rashid, the proprietor, by whom it was never endorsed to any other person, having been stolen, notice is hereby given that payment of the above note and the interest thereupon have been stopped at the Public Debt Office, Reserve Bank of India, Calcutta, and that application is about to be made for the issue of duplicate in favour of the proprietor The public are cautioned against purchasing or otherwise dealing with the abovementioned security

Name of the proprietor—Abdur Rashid (Sub-Registrar).

Address—Post-office Badarganje, district Rangpur Bengal

(879—3)

Lost.

THE Government Promissory Notes Nos. 112441 and 111323 of the 3 per cent. loan of 1896-97 for Rs. 1,000 and Rs 600 respectively originally standing in the name of Bimala Charan Ghose, deceased, the proprietor, by whom they were never endorsed to any other person, having been lost, notice is hereby given that payment of the above notes and the interest thereupon have been stopped at the Public Debt Office, Reserve Bank of India, Calcutta, and that application is about to be made for the issue of duplicates in favour of Kanai Lal Sirkar. The public are cautioned against purchasing or otherwise dealing with the abovementioned securities.

Signature of the advertiser—Kanai Lal Sirkar.

Residence—131, Bowbazar Street, Calcutta.

(808—3)

Lost.

THE Government Promissory Notes mentioned in the Schedule below, the proprietors by whom they were endorsed to the Imperial Bank of India having been lost, notice is hereby given that payment of the above notes and the interest thereupon have been stopped at the Public Debt Office, Reserve Bank of India, Calcutta, and that application is about to be made for the issue of duplicates in favour of the proprietors. The public are cautioned against purchasing or otherwise dealing with the undermentioned securities

Number	Loan	Amount	Originally standing in the name of—	Last endorsed to—
		Rs		
CA020980	4 %, 1960-70	500	Prosad Das Boral & Bros	Abhoy Pado Roy Ranendra Mohan Tagore and Nrisinha Ranjan Mukerji or any one of them
CA042675	Ditto	1 000	Profulla Nath Tagore Ranendra Mohan Tagore and Nrisinha Ranjan Mukerji or any one of them	Ditto
231217	3½ %, 1842-43	1 000	Ditto	Ditto
420118	3½ %, 1865	1 100	Ditto	Ditto
047799/800	5 %, 1945-55	00 each	Profulla Nath Tagore and Ranendra Mohan Tagore	Ditto
071746	Ditto	500	Profulla Nath Tagore	Ditto
071747	Ditto	2 000	Ditto	Ditto
92783	3½ %, 1900-01	100	Prasad Das Boral & Bros	Ditto
331106	Ditto	100	Nalin Prokash Ganguly	Ditto
408116/18	Ditto	100 each	Profulla Nath Tagore Ranendra Mohan Tagore Nrisinha Ranjan Mukerji or any one of them	Ditto
53291	Ditto	1 000	Profulla Nath Tagore and Ranendra Mohan Tagore	Ditto
308379	Ditto	4 200	Profulla Nath Tagore, Ranendra Mohan Tagore Nrisinha Ranjan Mukerji or any one of them	Ditto
395515	Ditto	500	The Imperial Bank of India	Ditto
263812/13	3½ %, 1854-55	100 each	Ditto	Ditto
232092	Ditto	500	Ranendra Mohan Tagore and Profulla Nath Tagore	Ditto
256211	Ditto	1,000	Misri Lal Bera	Ditto
263809	Ditto	1 000	The Imperial Bank of India.	Ditto

Signature of the advertisers—R M Chatterjee & Co.

Residence—6, Old Post Office Street, Calcutta

(865—3)

IN THE HIGH COURT OF JUDICATURE AT FORT WILLIAM IN BENGAL

Ordinary Original Civil Jurisdiction

In the matter of the Indian Companies Act (VII of 1913),

and

In the matter of India Electric Lamp Manufacturing Co., Ltd.

BY an order made in the High Court of Judicature at Fort William in Bengal in the above matter, dated the 5th day of June 1939, on the petition of Haripada Biswas, a creditor of the abovenamed Company, it was ordered that the said Company be wound up by the said Court under the provisions of the Indian Companies Act, 1913.

Dated the 24th day of June 1939.

MUKHERJEE & BISWAS,

Attorneys for the petitioner.

(866—1)

In the matter of the Indian Companies Act, 1913-1936, and

In the matter of the Expert Agency, Ltd. (in liquidation).

NOTICE is hereby given that at an extraordinary general meeting of the shareholders of the Expert Agency, Ltd., duly convened and held at 14, Hare Street, Calcutta, the registered office of the Company on the 3rd June 1939 at 3 p.m., the following special resolution was passed —

"As the Company has no function to carry on, it be and is hereby put to voluntary liquidation and Mr. W C Chakroberty be hereby appointed Liquidator of the Company with the request to have his appointment approved of by the creditors of the Company at an allowance of 5 per cent. of the realisation of dues to the Company with minimum of Rs 100"

W C. CHAKROBERTY, Liquidator.

Calcutta, the 24th June 1939. (911—1)

In the matter of the Indian Companies Act of 1913 and

In the matter of Federal Insurance Co., Ltd. (in liquidation).

AT an extraordinary general meeting of the shareholders of the abovenamed Company duly convened and held at 4, Brindaban Mullik 1st Lane, Calcutta, on the 12th June 1939, at 4 p m, it has been resolved—

"That it has been proved to the entire satisfaction of this meeting that the Company cannot by reason of its liabilities continue its business and that it is adviseable to wind up voluntarily and that Mr. J. K. Ghosh, B.Com., G.D.A., R.A., of 8, Lalbehari Thakur Lane, Calcutta, be and is hereby appointed Liquidator with a remuneration of Rs. 100 consolidated and expenses for legal formalities".

S. K. KAR, Chairman.

9, Dalhousie Square, East, Calcutta, the 20th June 1939. (873—1)

IMPERIAL LIBRARY.

(Government of India.)

6, Esplanade East, Calcutta.

The Reading Rooms open on—

Week days and Saturdays from 10 a.m. to 7 p.m.

Sundays and other Gazetted holidays from 2 p.m. to 5 p.m.

The Reading Rooms are open to persons above 18 years of age.

The Library is a free Lending Library, open to any one residing in any part of India. There is no subscription to pay; but security in cash is essential.

M. ASADULLAH, Librarian.

CINCHONA FACTORY PRODUCTS.

By order of the Government of Bengal Cinchona Factory Products as manufactured and packed at the Cinchona Factory, Mungpoo, Darjeeling district, will be sold and distributed by the Superintendent of the Presidency Jail, in original packages as received from the Mungpoo Factory, at the rates herein noted.

Name of drug.	Price per lb. in powder form. For 60 lbs. and upwards.	For 6 lbs. and over but less than 60 lbs.	For any quantity less than 6 lbs.	Price in 5 grain tablets. 1,000 tablets.	500 tablets.	250 tablets.	Price by weight per lb.
	Taken at a time.						
	Rs.	Rs.	Rs.	Rs.	Rs. a.	Rs. a.	Rs.
Quinine Bisulphate ..	18	19	20	16	8 0	4 4	..
" Hydrobromide	23	24	25	20	10 0	5 4	..
" Bihydrobromide	26	27	28	23	11 8	6 0	..
" Salicylate ..	24	25	26	..	..	..	..
" Tannate —30 per cent., 35 per cent.	14	15	16	..	..	..	14*

N.B.—Packing of tablets free in tins, sizes 1 lb., 8 oz. and 4 oz. only. Packing in bottles or smaller sizes in tins extra.

*Sold in 1, ½, ¼ lb. tins.

Quinine Sulphate.

For 60 lbs. and upwards at a time ..	Rs. 18 per lb.
For 6 lbs. and over but less than 60 lbs. at a time	" 19 "
For any quantity less than 6 lbs. ..	" 20 "

Crude Quinine Sulphate (powder).

For 60 lbs. and upwards at a time ..	Rs. 14 per lb.
For 6 lbs. and over but less than 60 lbs. at a time	" 14 "
For any quantity less than 6 lbs. ..	" 14 "

Crude Quinine Sulphate (tablets).

For 60 lbs. and upwards at a time ..	Rs. 12-8 per lb.
For 6 lbs. and over but less than 60 lbs. at a time	" 12-8 "
For any quantity less than 6 lbs. ..	" 12-8 "

Totaquina.

	Per lb. Rs. a.
Irrespective of quantity	13 8

For sale to hospitals and dispensaries in Bengal, Bihar, Orissa and Assam.

Quinine Hydrochloride.

	Per lb. Rs. a.
For 60 lbs. and upwards at a time ..	23 0
For 6 lbs. and over but less than 60 lbs. at a time	24 0
For any quantity less than 6 lbs.	25 0

Quinine Bi-Hydrochloride.

For 60 lbs. and upwards at a time ..	25 0
For 6 lbs. and over but less than 60 lbs. at a time	26 0
For any quantity less than 6 lbs.	27 0

Quinidine Sulphate.

For 60 lbs. and upwards at a time ..	20 0
For 6 lbs. and over but less than 60 lbs. at a time	21 0
For any quantity less than 6 lbs.	22 0

Cinchonidine Sulphate.

For 60 lbs. and upwards at a time ..	25 0
For 6 lbs. and over but less than 60 lbs. at a time	26 0
For any quantity less than 6 lbs.	27 0

Cinchonine Sulphate.

For 60 lbs. and upwards at a time ..	12 0
For 6 lbs. and over but less than 60 lbs. at a time	13 0
For any quantity less than 6 lbs.	14 0

*Cinchona Febrifuge (Powder).

For 60 lbs. and upwards at a time ..	9 0
For 6 lbs. and over but less than 60 lbs. at a time	9 0
For any quantity less than 6 lbs.	10 0

*Cinchona Febrifuge (Tablets).

For 60 lbs. and upwards at a time ..	10 0
For 6 lbs. and over but less than 60 lbs. at a time	10 0
For any quantity less than 6 lbs.	11 0

*Cinchona Febrifuge is for sale to Government and Charitable Institutions, Local Bodies, Missionaries and Railways only. It is not for sale to private firms or the General Public.

Supply of Cinchona Febrifuge in powder or tablet to all authorised indentors will be rationed in the proportion of 1½ of Cinchona Febrifuge to 1 of Quinine Sulphate, Crude Quinine Sulphate in powder or tablet at their existing prescribed prices.

Quinine Sulphate powder will be supplied to Hospitals and Dispensaries, Missionaries, Railways, Police, Jails, Forest, P. W. D., Irrigation and other Departmental Hospitals and Dispensaries, in Bengal, Bihar, Orissa, and Assam at the concession rate of Rs. 18 per lb. irrespective of quantities. But other Government Institutions will receive Quinine Sulphate at the usual rate as mentioned above.

General public and firms are not supplied with any cinchona products from this jail.

Cinchona Bark (in 50 pound original bags).

Per bag .. .. Rs. 25.

4 grains Quinine Sulphate Tablets.

Rs.	a.	
2	8	per box of 200 tablets (for Bengal and other provinces).
12	1	per 5 boxes (for Bengal union board—transit charges including).
15	8	per lb.

5 grains Quinine Sulphate Tablets.

Rs.	a.	
15	8	per lb. (sold in 1 lb., ½ lb. and ¼ lb. tins).

5 grains Quinine Hydrochloride Tablets.

Rs.	a.	
20	0	per 1,000 tablets.
10	0	,, 500 ,,
5	2	,, 250 ,,

Packing of tablets free in tins, sizes 1 lb., 8 oz. and 4 oz. only. Packing in bottles or smaller sizes in tins extra.

5 grains Quinine Bi-Hydrochloride Tablets.

Rs.	a.	
22	0	per 1,000 tablets.
11	0	,, 500 ,,
5	10	,, 250 ,,

Packing of tablets free in tins, sizes 1 lb., 8 oz. and 4 oz. only. Packing in bottles or smaller sizes in tins extra.

Transit charges extra in every case.

Provinces other than Bengal, Bihar, Orissa and Assam will get their supplies of Sulphate Quinine and Cinchona Febrifuge Powder and Tablets from the Principal Quinine Officer, to the Government of India, 1, Sudder Street, Calcutta.

No cinchona products will be supplied for resale.

Local sale at the jail gate from 10 a.m. to 3 p.m.

Terms.—Cash in advance by money order, "Treasury Challans," "Remittance Transfer Receipts" or crossed "Cheques."

In the case of *Government officers payments will be recovered by Book Transfer, i.e., Countersigned Invoices.*

Credit sale is not allowed except under special circumstances.

2. Postage must accompany the price of the drug (when the drug is required by post).

The name of the Railway or Steamer Station and Post Office and district must be written distinctly. Railway parcels are sent by passenger train only.

Actual cost should always be remitted in advance.

N. B.—Cinchona bark for preparation of B. P. tinctures and extracts only will be supplied from the Presidency Jail to manufacturing chemists and druggists, who must submit their indents through the Agents, Messrs. Shaw Wallace & Co. and Messrs. Chowdhury & Co. of 4/5, Bankshall Street, Calcutta.

A scale of postage is given below.

	1 oz.	2 ozs.	4 ozs.	½ lb.	¾ lb.	1 lb.
	As.	As.	As.	As.	As.	Rs. a.
Quinine Sulph. ..	..	..	7	7	11	0 11
Cinchona Feb. ..	..	..	7	7	11	0 11
Cinchona Feb. Tablets	..	..	7	7	11	0 11
Quinine Hydrochlor ..	7	7	7	7	..	0 11
Quinine Di-hydrochlor.	7	7	7	7	..	0 11
Quinine Tablets ..	..	..	7	7	11	0 11
Totaquina ..	..	..	7	7	11	0 11
Crude Quinine Sulph.	..	..	7	7	11	0 11
Crude Quinine Sulph. Tablets.	..	..	7	7	11	0 11

	1½ lb.	2 lb.	3 lb.	4 lb.	5 lb.	6 lb.
	Rs. a.	Rs. a.	Rs. a.	Rs. a.	Rs. a.	Rs. a.
Quinine Sulph. ..	0 15	1 3	1 7	1 15	2 7	2 11
Cinchona Feb. ..	0 15	0 15	1 7	1 11	2 3	2 7
Cinchona Feb. Tablets	0 15	1 3	1 11	1 15	2 7	2 15
Quinine Hydrochlor ..	0 15	1 3	1 7	1 15	2 7	2 11
Quinine Di-hydrochlor.	0 15	0 15	1 7	1 11	2 3	2 7
Quinine Tablets ..	0 15	0 15	1 7	1 11	1 15	2 3
Totaquina ..	0 15	1 3	1 7	1 15	2 7	2 11
Crude Quinine Sulph.	0 15	0 15	1 7	1 11	2 3	2 7
Crude Quinine Sulph. Tablets.	0 15	0 15	1 7	1 11	2 3	2 7

Two different drugs are not packed in the same parcel and postage must be paid separately for each kind.

N.B.—Postage stamps are not accepted as revenue.

Government reserve the right to alter the price without notice.

The Calcutta Gazette

THURSDAY, JUNE 29, 1939.

PART III

Acts of the Bengal Legislature.

GOVERNMENT OF BENGAL.

Legislative Department.

NOTIFICATION.

No. 653L.—27th June 1939.—The following Act of the Bengal Legislature, having been assented to in His Majesty's name by the Governor, is hereby published for general information.

Bengal Act V of 1939.

THE CALCUTTA MUNICIPAL (AMENDMENT AND VALIDATION) ACT, 1939.

[*Passed by the Bengal Legislature.*]

[Assent of the Governor was first published in the *Calcutta Gazette* of the 29th June 1939.]

An Act further to amend the Calcutta Municipal Act, 1923, for removal of certain doubts about the extension of term of office of the Councillors and Aldermen of the Corporation of Calcutta.

WHEREAS the term of office of existing elected Councillors including those appointed under section 36 of the Calcutta Municipal Act, 1923, and of the existing Aldermen of the Corporation of Calcutta was extended by notification No. 3114M., dated the 20th September 1938, issued under the proviso to section 39 of the Calcutta Municipal Act, 1923;

Ben. Act III of 1923.

AND WHEREAS doubts have been raised as to the validity of the said notification owing to the language of the existing proviso to section 39 and of section 45 of the said Act;

AND WHEREAS it is expedient to remove such doubts by amending the said sections in the manner hereinafter appearing and to give retrospective effect to the said amendments;

AND WHEREAS it is also expedient to validate the said notification;

It is hereby enacted as follows:—

Short title.

1. This Act may be called the Calcutta Municipal (Amendment and Validation) Act, 1939.

Amendment of section 25 of Bengal Act III of 1923.

2. To sub-section (*4*) of section 25 of the Calcutta Municipal Act, 1923 (hereinafter referred to as the said Act), the following proviso shall be added, namely:—

"Provided that the said period of three years may be extended by the Provincial Government for a period not exceeding one year, by notification in the *Official Gazette*, if in special circumstances (to be specified in the notification) they so think fit."

Amendment of section 39.

3. In the proviso to section 39 of the said Act—

(*a*) for the words "the said period" the words "the said term of three years," and

(*b*) for the words "for a period not exceeding one year" the words "for a term or terms not exceeding one year in the aggregate"

shall be substituted.

Amendment of section 45.

4. In sub-section (*2*) of section 45 of the said Act the word "triennially" shall be omitted.

Date of effect of amendments.

5. The amendments set forth in sections 2 and 3 shall be deemed to have been made with effect from the 20th September 1938.

The Calcutta Municipal (Amendment and Validation) Act, 1939.

(Sections 6, 7.)

Validation of notification extending the term of office of Councillors and Aldermen.

6. The notification No. 3114M., dated the 20th September 1938, which was issued under the proviso to section 39 of the said Act, shall be deemed to be as valid as if it had been issued under the proviso to the said section as substituted by section 3 of this Act and is hereby declared to have full force and effect.

Power of Provincial Government in respect of the next general election to be held before the expiry of the extended term of office of the Councillors and Aldermen.

7. If any difficulty arises as to the preparation or publication of the electoral rolls for the purpose of, or the holding of, the next general elections to be held under section 45 of the said Act before the expiration of the term of office extended under the proviso to section 39 of the said Act, the Provincial Government may by order authorise any matter or thing to be done which appears to them to be necessary for the proper preparation or publication of the rolls or for the proper holding of the elections.

By order of the Governor,

E. B. H. BAKER,

Secy. to the Govt. of Bengal.

GOVERNMENT OF BENGAL.

Legislative Department.

NOTIFICATION.

No. 654L.—27th June 1939.—The following Act of the Bengal Legislature, having been assented to in His Majesty's name by the Governor, is hereby published for general information.

Bengal Act VI of 1939.

THE BENGAL EXCISE (AMENDMENT) ACT, 1939.

[*Passed by the Bengal Legislature.*]

[Assent of the Governor was first published in the *Calcutta Gazette* of the 29th June 1939.]

An Act further to amend section 65 of the Bengal Excise Act, 1909.

WHEREAS it is expedient further to amend section 65 of the Bengal Excise Act, 1909 in the manner hereinafter appearing; — Ben. Act V of 1909.

It is hereby enacted as follows:—

Short title.

1. This Act may be called the Bengal Excise (Amendment) Act, 1939.

Amendment of section 65 of Bengal Act V of 1909.

2. In sub-section (*1*) of section 65 of the Bengal Excise Act, 1909 for the words "Superintendent of Excise" the words "Inspector of Excise" shall be substituted.

By order of the Governor,

E. B. H. BAKER,

Secy. to the Govt. of Bengal.

GOVERNMENT OF BENGAL.

Legislative Department.

NOTIFICATION.

No. 655L.—27th June 1939.—The following Act of the Bengal Legislature, having been assented to in His Majesty's name by the Governor, is hereby published for general information.

Bengal Act VII of 1939.

THE INDIAN STAMP (BENGAL AMENDMENT) ACT, 1939.

[Passed by the Bengal Legislature.]

[Assent of the Governor was first published in the *Calcutta Gazette* of the 29th June 1939.]

An Act further to amend the Indian Stamp Act, 1899.

WHEREAS it is expedient to amend Articles Nos. 57 and 62 of Schedule IA of the Indian Stamp Act, 1899, in its application to Bengal, in the manner hereinafter appearing; (II of 1899.)

It is hereby enacted as follows:—

Short title.

1. This Act may be called the Indian Stamp (Bengal Amendment) Act, 1939.

Amendment of Schedule IA of Act II of 1899.

2. In Schedule IA of the Indian Stamp Act, 1899, in its application to Bengal, the following amendments shall be made, namely:—

(*1*) in Article No. 57, after the words "executed by way of security" in the first column, the words "for the due discharge of a liability, or" shall be inserted; and

(*2*) in Article No. 62, in clause (*c*), after the word "mortgage-deed" in the first column where it first occurs, the words and figure "in respect of which duty has been paid under Article No. 40" shall be inserted.

By order of the Governor,

E. B. H. BAKER,

Secy to the Govt of Bengal.

The Calcutta Gazette

THURSDAY, JUNE 29, 1939

PART V

Acts of the Indian Legislature assented to by the Governor-General and Ordinances promulgated by the Governor-General.

GOVERNMENT OF INDIA.

Legislative Department.

The following Act which was made by the Governor-General under the provisions of section 67B of the Government of India Act, as set out in the Ninth Schedule to the Government of India Act, 1935, and has received the assent of His Majesty signified on His Majesty's behalf by an Order in Council is hereby published for general information:—

An Act to provide for the discipline of members of the Indian Naval Reserve Forces raised in British India on behalf of His Majesty.

WHEREAS it is expedient to provide for the discipline of members of the Indian Naval Reserve Forces raised in British India on behalf of His Majesty, and in furtherance of that purpose to amend the First Schedule to the Indian Navy (Discipline) Act, 1934; **XXXIV of 1934.**

It is hereby enacted as follows:—

Short title, extent and commencement.

1. (*1*) This Act may be called the Indian Naval Reserve Forces (Discipline) Act, 1939.

(*2*) It extends to the whole of British India, and applies to members of the Indian Naval Reserve Forces wherever they may be.

(*3*) It shall come into force on such date as the Central Government may, by notification in the official Gazette, appoint in this behalf.

The Indian Naval Reserve Forces.

2. The Indian Naval Reserve Forces shall consist of the Royal Indian Fleet Reserve, the Royal Indian Naval Reserve, the Royal Indian Naval Volunteer Reserve and the Royal Indian Naval Communications Reserve.

Power to make rules for regulation of Naval Reserve Forces.

3. The Central Government may make rules for the government, discipline and regulation of the Indian Naval Reserve Forces.

Liability to Naval Discipline Act.

4. Every member of the Indian Naval Reserve Forces, while undergoing training on board any vessel or otherwise, in pursuance of rules made under section 3, or when called into actual service in the Royal Indian Navy, on board any vessel or otherwise, in pursuance of the said rules, shall be subject to the Naval Discipline Act as set out in the First Schedule to the Indian Navy (Discipline) Act, 1934, in the same manner as a person in or belonging to the Indian Navy and shall continue to be so subject until duly released from such training or service, as the case may be.

XXXIV of 1934.

Penalty for failure to attend when required or called.

5. (*1*) If any member of the Indian Naval Reserve Forces, when required, in pursuance of rules made under section 3, to attend on board any vessel or at any place for the purpose of undergoing training, fails without reasonable excuse to attend in accordance with such requirement, he shall be punishable with fine which may extend to two hundred rupees

(*2*) If any member of the Indian Naval Reserve Forces, when called into actual service in the Royal Indian Navy and required by such call to join any vessel or attend at any place, fails without reasonable excuse to comply with such requirement at or within such time as the Central Government may, by order, direct, he shall be liable to be apprehended and punished in the same manner as a person in or belonging to the Indian Navy deserting or improperly absenting himself from duty, except that the punishment shall not exceed imprisonment which may extend to two years.

Rule of evidence.

6. Where any member of the Indian Naval Reserve Forces is required, in pursuance of rules made under section 3, to attend on board any vessel or at any place for the purpose of undergoing training, or is called into actual service in the Royal Indian Navy, a certificate purporting to be signed by an officer appointed in this behalf under the said rules and stating that the said member failed to attend in accordance with such requirement or call shall, without proof of the signature or appointment of such officer, be evidence of the matter stated therein.

Jurisdiction.

7. No Court inferior to that of a Presidency Magistrate or Magistrate of the first class shall try an offence punishable under sub-section (*1*) of section 5.

Modification of the Naval Discipline Act.

8. In the Naval Discipline Act as set out in the First Schedule to the Indian Navy (Discipline) Act, 1934,—

XXXIV of 1934.

(*a*) in section 86, for the words commencing "a person, holding" and ending "in the Indian Navy" the following shall be substituted, namely:—

"an officer holding any such position in the Indian Naval Reserve Forces during and in respect of the time when he is subject to the provisions of this Act";

(*b*) in section 87, for the words commencing "the Indian Naval Volunteer Reserve" and ending "he is liable" the following shall be substituted, namely:—

"the Indian Naval Reserve Forces to the extent specified in section 4 of the Indian Naval Reserve Forces (Discipline) Act, 1939".

G. H. SPENCE,
Secy. to the Govt. of India.

No. 26 of 1939

The Calcutta Gazette

THURSDAY, JUNE 29, 1939

CONTENTS:

SUPPLEMENT.

Official Papers.

Liberality of Babus Ram Saran Mukharji, Kirtibas Mukherji and Phanibhusan Mukherji of Vishnupur, district Bankura.

No. 1244Medl., dated Calcutta, the 22nd June 1939.

From—G. S. Dutt, Esq., I.C.S., Secretary to the Government of Bengal, Department of Public Health and Local Self-Government (Medical),

To—The Commissioner of the Burdwan Division.

With reference to your letter No. 1108J.G., dated the 23rd May 1939, reporting the donation of Rs. 20,000 made by Babus Ram Saran Mukharji, Kirtibas Mukherji and Phanibhusan Mukherji of Vishnupur, district Bankura, towards the Kedarnath Giribala Sevasram, a charitable dispensary in that district, I am directed to request that you will be so good as to convey the thanks of Government to the donors for their liberality and public spirit.

DAILY RAINFALL RECORDED IN BENGAL

Note.—The total and the average rainfall for all districts have been

Division and district.	Station.	1	2	3	4	5	6	7
Presidency.								
24-Parganas ..	Saugar Island (Obsy.) ..	..	..	..	..	..	..	0·37
	Diamond Harbour ..	..	..	..	..	..	..	0·48
	Budge-Budge	0·13	0·32	0·01	..	0·25	0·21	0·01
	Canning Town	..	..	..	..	..	..	..
	Alipore (Obsy.)	.	..	..	..	..	..	..
	Barrackpore	..	..	..	..	..	0·14	..
	Dum Dum	..	..	..	..	..	..	0·72
	Baraset	..	..	..	..	..	..	0·04
	Basirhat	..	..	..	..	..	..	..
	Gosaba	..	..	..	..	..	..	0·31
Nadia ..	Ranaghat	..	..	..	..	0·05	0·14	0·21
	Krishnagar (Obsy.) ..	.	..	..	..	..	0·14	1·30
	Chuadanga	..	..	..	..	0·58	0·15	..
	Meherpur	..	..	..	..	0·41	0·35	..
	Kushtia	..	..	..	..	..	0·75	0·15
	Haringhata	..	..	.	..	..	0·47	0·90
Murshidabad ..	Kandi	..	..	..	..	..	..	..
	Berhampore (Obsy.) ..	..	..	..	..	..	0·02	0·31
	Lalbagh	..	..	..	..	0·40	0·28	..
	Azimganj	..	..	..	..	..	..	..
	Jangipur	..	..	..	..	0·15	..	..
	Lalgola	..	..	..	..	..	0·12	0·11
	Akriganj	..	..	..	..	..	0·02	0·25
	Patkabari	.	..	..	..	0·95	1·30	0·15
	Dumkal	..	..	..	..	0·38	0·26	..
	Kaliyanganj (Ishanpur) ..	..	..	..	..	..	0·23	..
	Khargram	.		..	..	..	.	0·50
	Bharatpore	..	..	..	..	..	0·51	0·18
	Sagardighi	..	.	.	..	..	..	..
Jessore ..	Narail	.	..	..	..	0·20	0·23	0·02
	Jessore (Obsy.)	..	..	..	..	..	0·21	0·54
	Jhenidah	..	..	.	..	0·45	0·32	..
	Magura	..	..	..	..	0·83	0·30	0·20
	Bongaon	..	..	0·36	..	..	0·51	0·58
Khulna ..	Satkhira (Obsy.)	..	..	0·18	..	..	0·03	0·28
	Bagerhat	..	..	..	..	..	1·10	1·40
	Khulna (Obsy.)	..	..	..	..	..	0·50	0·44
	Kaliganj	..	..	..	..	..	..	..
	Nakipur	..	..	..	..	..	..	..
	Dumuria	..	..	..	..	..	1·20	0·65
	Rampal	..	..	..	..	..	..	0·53
	Kalaroa	..	..	..	..	..	1·05	0·95
	Paikgachha (Raruli) ..	..	..	..	..	..	..	..
	Mullahat	..	..	..	..	..	0·80	0·20
	Morelganj	..	..	..	..	..	..	0·04
	Islamkati	..	..	..	..	..	1·00	1·13
Burdwan.								
Burdwan ..	Kalna	..	..	..	..	..	0·66	0·36
	Burdwan (Obsy.)	.	..	..	..	..	0·38	1·02
	Katwa	..	..	..	..	..	..	0·67
	Asansol (Obsy.)	..	..	..	..	..	0·18	0·21
	Mankar	..	..	..	..	..	..	..
	Mangalkot	..	..	..	..	0·30	0·34	0·35
	Royna	..	..	..	..	0·50	..	0·75
	Monteswar	..	..	..	..	0·23	0·70	0·30
Birbhum ..	Suri	..	..	..	..	..	0·41	..
	Hetampur*							
	Rampurhat	..	..	..	..	..	..	..
	Bolpur	..	..	..	..	..	..	0·28
	Murarai	..	..	..	..	..	0·02	0·07
	Labpur	..	..	..	..	0·50	0·40	..
	Nalhati	..	..	..	..	..	..	..
	Mayureswar	..	..	..	..	..	..	..

*Not reported.

FOR THE MONTH OF MAY 1939.

calculated using the data of only those stations for which normals are available.

8	9	10	11	12	13	14	15	16	17	18	19	20
0·58	..	..	1·30	..	..	..	..	..	..	..	..	1·32
..	..	0·58	..	..	..	..	..	..	..	..	0·62	..
0·02	..	0·02	..	..	..	..	0·12	0·01	0·09	0·01	..	..
0·50	..	..	2·38	..	..	..	..	..	..	..	..	..
0·38	..	..	1·50	..	..	..	..	..	..	..	0·11	0·16
0·19	..	1·03	..	0·32	..	..	..	..	..	..	..	0·17
..	1·95	1·05	..	..	..	..	..	..	..	..	0·45	..
..	0·01	0·15	..	..	..	..	..	..	..	..	0·15	0·40
..	..	0·22	0·13	..	..	..	..	..	..	..	0·25	0·73
..	0·60	..	0·81	..	..	..	..	..	..	..	0·08	0·68
..	..	0·33	..	..	..	..	..	0·01	..	..	..	0·15
0·14	1·00	..	..	..	..	..	..	..	..	..	..	0·02
..	0·62	..	..	..	..	..	..	..	0·24	0·43	..	..
..	..	0·10	..	..	..	..	..	..	0·90	0·45	..	..
..	..	..	..	..	..	..	0·70	..	0·40	0·95	..	..
0·20	..	..	0·25	..	..	..	..	..	..	..	..	0·08
..	..	..	..	..	..	0·06	..	..	..	1·15	0·09	..
..	..	..	0·18	0·03	..	..	..	..	0·08	0·29	0·60	0·16
..	..	..	..	..	..	..	..	..	0·10	..	0·32	..
..	..	..	..	..	..	..	..	..	0·62	0·07	..	..
..	..	..	0·16	..	..	..	0·83	..	0·06	..	..	0·47
..	..	0·19	..	..	..	..	..	..	..	..	..	..
..	..	..	0·22	..	..	..	..	..	0·40	..	..	..
..	..	0·05	..	..	..	..	..	..	0·41	0·55	..	0·34
..	..	0·05	..	..	..	..	..	..	1·20	..	..	..
..	..	..	0·43	..	..	0·24	..	..	0·62	..	..	..
..	..	..	..	..	..	..	1·55	..	0·30	..	1·12	0·04
..	..	..	..	..	..	..	1·50	..	..	1·00	0·20	..
..	..	..	..	..	..	..	..	..	..	..	..	..
..	1·90	1·75	0·30	..	..	..	..	0·65	0·02	0·67	0·01	0·01
2·12	..	0·09	0·48	..	..	..	..	..	2·20	..	0·31	0·04
..	..	0·98	..	..	..	0·60	..	0·55	0·60	0·40	..	..
..	0·50	..	0·67	..	..	..	0·80	0·94	..		1·03	..
0·24	..	0·18	..	..	..	..	..	0·33	..	..	..	..
0·27	..	1·29	..	0·05	..	..	..	..	..	..	0·04	0·11
..	..	..	1·10	..	..	..	..	0·40	..	..	..	..
0·47	0·36	0·20	0·13	0·47	..	..	0·14	..	0·32	..	..	..
..	1·80	0·23	..	..	..	..	..	..	..	..	..	..
0·45	0·95	2·02	0·98	..	..	..	..	..	..	..	..	0·68
0·98	..	1·10	0·65	0·42	..	..	..	..	..	..	..	..
0·05	..	..	..	..	..	..	0·10	..	..	..	..	..
0·06	0·68	0·06	..	0·25	..	..	..	..	..	..	..	0·25
..	..	..	..	..	..	..	..	..	..	..	..	..
0·04	..	0·31	1·90	..	..	..	..	..	..	..	0·99	..
0·03	..	0·04	..	0·91	..	..	..	..	..	..	0·01	..
..	..	..	..	..	..	..	..	..	..	..	..	..
..	..	..	..	..	..	..	..	0·42	..	..	..	..
0·87	..	..	..	..	..	..	0·53	..	..	..	..	0·15
..	..	..	0·05	..	..	..	0·70	..	0·10	..	..	..
0·07	..	..	0·25	..	..	..	0·17	..	..	..	..	0·67
..	..	..	0·52	..	..	..	..	..	..	..	..	..
..	..	..	..	..	..	..	..	..	..	0·25	..	..
0·56	..	..	..	..	..	..	..	..	..	0·18	0·27	..
..	..	..	..	..	..	0·88	..	..	..	..	..	..
..	0·18	0·45	..	..	..	..	..	..	..	..	0·14	0·04
..	..	3·10	..	..	..	..	..	..	..	..	2·10	..
0·22	0·22	0·46	..	..	..	..	..	..	..	..	..	0·20
..	..	0·54	..	..	..	..	..	0·07	..	..	..	0·75
..	..	..	0·80	..	..	..	..	..	..	..	..	..
..	..	..	..	..	..	..	..	..	..	..	0·10	..
..	..	0·05	..	..	..	..	..	..	0·60	..	0·37	0·09

DAILY RAINFALL RECORDED IN BENGAL

Division and district.	Station.	21	22	23	24	25	26	27
Presidency.								
24-Parganas ..	Saugar Island (Obsy.) ..	..	..	..	..	..	0·05	..
	Diamond Harbour ..	..	..	..	..	..	..	..
	Budge-Budge ..	..	..	..	..	0·12	..	..
	Canning Town ..	..	..	..	..	..	..	..
	Alipore (Obsy.) ..	0·05	..	..	0·41	..	..	..
	Barrackpore ..	..	0·05	..	0·09	0·02	..	..
	Dum Dum ..	..	..	0·75	..	0·05	..	..
	Barasat ..	..	..	0·52	0·03	0·13	..	..
	Basirhat ..	..	..	0·25	1·33	..	..	..
	Gosaba ..	..	..	..	..	..	..	..
Nadia ..	Ranaghat ..	..	0·44	0·09	..	..	..	0·59
	Krishnagar (Obsy.) ..	..	..	0·85	0·11	0·04	..	..
	Chuadanga ..	..	0·28	1·00	0·25	0·29	..	..
	Meherpur ..	..	0·90	0·25	0·75	..	..	..
	Kushtia ..	..	..	0·65	1·55	..	..	..
	Haringhata ..	..	.	0·10	..	..	..	0·92
Murshidabad ..	Kandi ..	..	0·55	..	..	..	..	..
	Berhampore (Obsy.) ..	..	..	0·27	0·39	0·43	..	..
	Lalbagh ..	..	0·42	0·30	..	0·60	..	..
	Azimganj ..	..	0·65	0·28	1·00	..	..	.
	Jangipur ..	..	..	1·02	2·48	1·44	..	..
	Lalgola ..	.	..	0·49	0·65	1·30	..	..
	Akriganj ..	.	..	0·25	1·05	1·25	..	..
	Patkabari ..	..	1·21	0·18	0·32	..	.	..
	Dumkal ..	..	0·82	0·32	0·84	..	..	0·04
	Kallyanganj (Ishanpur) ..	0·12	0 14	..	0·08	.	..	..
	Khargram ..	0·10	..	0·35	0·23	..	..	.
	Bharatpore ..	.	.	0·08	..	.		..
	Sagardighi ..	..	0·99	1·24	0·79	.	.	.
Jessore ..	Narail ..	.	0·02	0·82	0·46	..	0·35	..
	Jessore (Obsy.) ..	..	..	..	0·32	..	0·32	..
	Jhenidah ..	..	0·70	0·40	0·70	..	..	..
	Magura ..	..	0·75	0·60	..	0·97	..	..
	Bongaon ..	0·03	..	0·19	0·49	0·19	..	..
Khulna ..	Satkhira (Obsy.) ..	0·25	..	0·32	0·11	.	0·20	..
	Bagerhat ..	.	..	..	..	..	..	..
	Khulna (Obsy.) ..	0·05	..	0·52	0·26	0·03	0·31	..
	Kaliganj ..	0·20	..	..	..	0·21	..	..
	Nakipur ..	..	..	..	..	..	..	..
	Dumuria ..	0·32	..	0·45	0·22	0·05	0·16	..
	Rampal ..	0·16	..	..	0·55	..	..	..
	Kalaroa ..	..	..	0·09	0·20	..	0·12	0·05
	Paikgachha (Raruli) ..	.	..	..	..	..	..	..
	Mullahat ..	..	..	0·23	0·76	0·47	..	..
	Morelganj ..	..	..	0·29	0·05	..	..	..
	Islamkati ..	0·16	..	..	..	..	..	1·30
Burdwan.								
Burdwan ..	Kalna ..	..	0·54	..	..	..	..	1·10
	Burdwan (Obsy.) ..	0·02	..	1·40	0·65	0·02	0·35	..
	Katwa ..	..	..	0·97	0·54	..	..	..
	Asansol (Obsy.) ..	0·12	..	..	..	..	0·57	..
	Mankar ..	..	..	0·84	..	1·25	..	0·79
	Mangalkot ..	..	..	1·00	..	..	..	1·09
	Royna ..	..	..	0·63	0·30	..	..	..
	Montesswar ..	..	0·60	0·78	..	0·25	..	..
Birbhum ..	Suri ..	..	..	0·21	..	..	..	..
	Hetampur* ..							
	Rampurhat ..	0·50	..	1·60	..	..	..	..
	Bolpur ..	..	..	0·30	..	..	..	0·25
	Muraroi ..	0·02	0·06	0·06	0·55	..	..	..
	Labpur ..	..	..	..	..	..	0·31	..
	Nalhati ..	..	..	..	0·20	..	..	0·30
	Mayureswar ..	..	..	0·56	..	..	..	..

* Not reported.

FOR THE MONTH OF MAY 1939.

28	29	30	31	Number of rainy days.	Average number of rainy days.	Total rainfall for the month.	Normal rainfall for the month.	Heaviest rainfall during the month.	Total rainfall from 1st March to 31st May 1939.	Normal rainfall from 1st March to 31st May 1939.
0·11	..	..	..	5	5·8	3·73	4·41	1·32	4·66	6·98
0·42	..	..	..	4	6·9	2·10	5·40	0·62	..	8·76
0·17	..	..	..	7	7·3	1·49	5·93	0·32	2·84	10·10
..	..	..	..	2	7·5	2·88	5·94	2·38	..	9·60
0·13	..	..	..	6	7·3	2·74	5·75	1·50	4·34	9·08
..	..	..	..	5	7·3	2·01	5·49	1·03	..	9·23
0·42	..	..	..	6	7·4	5·39	5·69	1·95	..	9·33
..	..	0·13	..	6	7·6	1·56	5·55	0·52	2·91	9·33
0·23	..	0·06	..	7	7·5	3·20	6·06	1·33	.	10·43
..	..	..	..	4	(n)	2·48	(n)	0·81	2·88	(n)
..	..	0·77	..	7	7·5	2·78	6·17	0·77	3·71	10·79
0·60	..	0·12	0·14	9	7·9	4·46	7·00	1·30	6·13	11·37
..	0·65	..	0·45	11	8·7	4·94	7·47	1·00	6 80	12·17
..	0·10	0·75	..	10	8·3	4·96	6·17	0·90	5 34	10·90
0·45	..	..	..	8	9·1	5·60	7·40	1·55	6·07	11·86
..	..	..	..	6	5·4	2·94	4·18	0·92	4·19	7·55
..	..	..	0·50	3	7·0	2·35	4·83	1·15	2·53	7·80
..	..	0·33	..	9	7·4	3·09	5·51	0·60	3·47	7·98
1·50	..	..	..	8	7·1	3·92	5·55	1·50	4·04	8·07
..	..	..	..	4	7·0	2·62	5·10	1·00	..	7·69
..	..	..	..	7	6·9	6·61	4·79	2·48	7·50	6·93
..	..	..	..	6	7·0	2·86	5·09	1·30	3·67	7·37
..	..	..	0·36	7	7·5	3·80	6·04	1·25	4·63	8·56
..	..	0·11	1·20	11	7·2	6·77	5·64	1·30	7·13	8·39
..	..	0·30	..	7	7·3	1·20	5·64	0·82	1·20	8·75
..	.	..	0·17	7	6·1	2 03	4 67	0·62	2·55	7·20
..	..	.	..	7	(n)	3·69	(n)	1·55	4·24	(n)
..	.	.	.	5	(n)	3·47	(n)	1·50	3·63	(n)
..	0·79	0·64	..	5	(n)	4·45	(n)	1·24	.	(n)
..	..	1·25	0·13	12	9·8	8·79	7·19	1·90	10 09	13·03
..	..	0·63	0·55	10	9·4	7·81	8·08	2·20	9·77	13·85
..	0·35	..	..	11	9·1	6·05	7·24	0·98	7·30	12·55
..	1·86	0·40	..	13	9·8	9·85	8·13	1·86	10·45	14·15
..	..	0·31	2·29	11	7·9	5·70	6·34	2·29	7·12	11·11
..	..	0·70	0·09	10	9·9	3·90	8·26	1·29	5·17	12·43
..	..	0·80	..	5	8·6	4·80	7·09	1·40	4·80	12·62
0·02	..	0·56	1·16	14	11·6	5·94	10·33	1·16	7·82	16·00
..	..	..	..	4	7·3	2·44	7·39	1·80	4·78	12·96
..	..	..	..	5	6·5	5·08	5·84	2·02	..	10·01
..	..	0·48	0·75	12	8·4	7·43	7·47	1·20	9·55	13 42
..	..	..	..	4	8·6	1·39	7·33	0·55	2·40	12·18
..	..	0·66	0·71	9	9·2	5·13	8·13	1·05	5·74	14·15
..	..	..	..	Nil	8·2	Nil	7·28	Nil	Nil	12·98
..	..	0·47	1·18	10	8·9	7·35	8·53	1·90	7·35	16·77
..	..	0·02	..	2	9·6	1·39	9·20	0·91	3·85	16·03
..	0·62	..	..	5	8·2	4·21	7·25	1·30	5·46	13·06
..	..	..	..	5	7·1	2·08	5·65	1·10	3·33	9·94
0·34	..	..	..	9	7·1	5·73	6·13	1·40	6·71	9·91
..	..	0·43	..	6	7·3	3·46	5·41	0·97	5·28	8·47
0·53	..	..	..	8	4·1	2·77	3·26	0·67	3·94	5·09
..	..	..	..	4	5·0	3·40	4·48	1·25	4·13	7·23
..	..	..	..	6	4·7	3·24	5·09	1·00	.	9·05
2·80	..	..	..	7	6·3	5·72	4·70	2·80	6·80	8·34
..	..	..	..	8	4·7	4·01	3·73	0·88	4·31	5·98
..	..	..	0·48	6	6·0	1·91	3·82	0·48	2·27	5·88
					6·0		3·80			5·70
..	..	..	..	4	6·3	7·30	4·33	3·10	7·65	6·57
..	..	..	..	7	5·6	1·93	3·84	0·46	3·18	5·88
..	..	..	1·00	4	6·0	3·24	5·09	1·00	4·68	7·22
..	..	0·20	..	5	6·3	2·21	4·55	0·80	3·01	7·03
..	..	..	..	3	(n)	0·60	(n)	0·30	1·18	(n)
..	..	..	..	3	(n)	1·67	(n)	0·60	2·45	(n)

(n) Not ascertained.

DAILY RAINFALL RECORDED IN BENGAL

Division and district.	Station.	1	2	3	4	5	6	*7
Burdwan—*concld.*								
Bankura ..	Bankura (Obsy.)	..	..	..	..	..	..	..
	Vishnupur	..	..	..	..	..	..	..
	Maliara	..	..	..	..	..	..	0·48
	Khatra	..	..	..	..	..	0·12	..
	Indas	..	..	..	..	0·42	0·22	0·61
	Kotalpur	..	..	..	..	..	..	0·12
	Onda	..	..	..	..	..	0·72	..
	Gangajalghati	..	..	..	..	..	..	0·35
	Raipur	..	..	..	..	..	..	..
	Sonamukhi	..	..	..	..	..	0·04	..
	Taldangra	..	..	..	..	..	..	..
	Saranga	..	..	..	..	0·15	..	..
	Indpur	..	..	..	..	..	..	..
	Arhara	..	..	..	..	..	..	0·25
	Barjora	..	..	..	..	..	..	..
	Simlapal	..	..	..	..	..	..	..
	Mejhia	..	..	..	..	..	..	0·50
	Siromanipur	..	..	..	..	..	0·06	0·77
	Palasdanga	..	..	..	..	..	0·34	..
	Chatna	..	..	..	..	..	..	0·12
	Ranibandh	..	..	..	..	..	..	..
	Saltora*							
	Joypur*							
	Ambikanagar*							
	Joyrampur* . ..							
	Patrasayer	..	..	..	..	..	0·65	0·25
Midnapore ..	Contai	..	..	..	..	..	..	0·44
	Tamluk	..	..	..	..	..	..	0·85
	Midnapore (Obsy.) ..	..	..	..	..	..	..	..
	Ghatal	..	..	..	..	..	..	0·21
	Kukrahati	..	..	..	..	..	..	..
	Amlagura	..	..	..	..	..	..	0·06
	Panskura	..	..	..	..	..	..	..
	Dantan	..	..	..	..	..	0·21	0·48
	Chandrakona	..	..	..	..	..	..	0·35
	Pachet*							
	Bhagwanpore	..	..	..	..	..	..	..
	Kashiary	..	..	..	..	..	0·75	0·60
	Nayabasan	..	..	..	..	..	..	1·02
	Silda (Belpahari)	..	..	..	..	..	..	0·70
	Goaltore	..	..	..	..	..	0·20	0·38
	Salboni	..	..	..	..	0·22	0·80	0·80
	Narayangarh	..	..	..	..	..	..	..
	Ramnagar	..	..	..	..	..	0·43	1·26
	Mohanpur	..	..	..	..	..	0·50	0·95
	Jenka (Khajri)	..	..	..	..	..	..	0·20
	Nandigram*							
	Moyna	..	..	..	..	..	0·73	..
	Pingla	..	..	..	..	..	..	..
	Narajole*							
	Kolaghat (Dainan) ..	..	..	..	..	..	..	..
	Balichak	..	..	..	..	..	..	..
	Jhargram	..	..	..	..	0·58	0·15	0·49
	Kharagpur	..	..	..	..	..	..	0·49
Hooghly ..	Serampore*							
	Hooghly	..	..	0·39	..	..	0·12	0·13
	Arambagh	..	..	..	..	..	..	..
	Chanditala	..	..	..	..	..	..	..
	Tentulia	..	..	..	..	..	0·47	..
	Boinchee	..	..	..	..	..	..	0·68
	Khanakul	..	..	..	..	..	..	0·53
	Tarakeswar	..	..	..	..	..	..	..
Howrah ..	Howrah	..	..	..	..	..	..	..
	Ulubaria	..	..	..	..	..	..	..
	Amta	..	..	..	..	..	..	..
Rajshahi.								
Boalia ..	Rajshahi (Obsy.)	..	..	..	..	..	0·23	..
	Nator	..	..	..	..	0·15	0·08	..
	Naogaon	..	..	..	..	..	..	0·04
	Lalpur	..	..	..	..	0·93	0·13	..
	Manda	..	..	..	..	..	..	..
	Mahadebpur*							
	Tanor	..	..	..	..	..	..	..
	Chaugram	..	..	..	..	0·20	..	..
	Joari	..	..	..	..	0·14	0·17	..
	Badalgachi	..	..	..	..	..	0·05	..

* Not reported.

FOR THE MONTH OF MAY 1939.

8	9	10	11	12	13	14	15	16	17	18	19	20
0·49	0·13	..	..	..	..	..	..	0·14	..	..	0·13	0·70
0·96	0·29	..	..	0·30	..	..	..	..	..	..	0·25	0·85
..	..	..	..	..	..	..	..	..	..	..	0·61	1·13
0·05	0·69	0·81	..	..	..	..	..	..	..	..	..	0·76
..	..	0·40	..	..	..	..	..	..	..	..	0·28	..
0·49	0·48	..	0·45	..	..	..	..	..	..	..	..	0·31
0·54	..	..	..	..	..	..	..	..	..	..	0·50	0·66
..	..	..	..	..	..	..	..	..	..	1·21	0·77	..
..	..	..	0·22	..	..	..	..	..	..	..	..	0·21
0·50	..	..	0·34	..	..	..	..	..	..	..	..	0·02
0·22	0·42	..	..	..	..	..	..	..	..	..	0·13	0·53
..	..	..	..	..	..	..	..	..	..	..	..	..
..	..	..	..	..	..	..	..	..	..	..	0·70	0·15
..	..	0·19	..	..	..	..	1·17	..	..	..	0·47	0·34
..	..	..	..	..	..	..	..	..	..	..	1·30	1·32
0·50	..	..	..	..	..	..	..	..	..	..	0·42	0·03
..	..	..	..	..	..	..	..	..	..	0·33	0·50	..
0·42	0·92	..	..	..	..	..	..	..	..	..	0·76	1·27
0·57	..	..	..	..	..	..	..	..	..	..	..	..
0·02	..	..	..	..	..	..	0·12	..	..	..	0·57	0·85
0·50	..	..	..	..	..	..	..	..	..	..	..	0·10
..	..	..	0·85	..	..	..	..	..	..	..	..	0·35
0·94	..	..	0·03	..	..	..	..	..	..	..	..	0·83
..	..	1·70	..	..	..	..	..	..	..	..	..	0·55
0·53	..	..	..	..	..	..	..	..	..	..	..	..
0·54	..	..	..	..	..	..	..	..	..	..	..	0·29
0·32	0·09	..	1·03	..	..	..	..	..	..	..	..	0·84
0·85	..	0·60	0·25	..	..	..	..	0·05	..	..	..	0·80
0·30	..	..	..	..	..	..	..	..	..	..	..	0·30
..	..	0·79	..	0·08	..	..	..	0·10	..	..	0·65	..
0·36	..	..	..	..	..	..	..	..	..	..	0·22	..
0·75	..	..	0·48	..	..	..	..	..	..	..	..	3·18
..	..	..	..	..	..	..	..	..	..	..	2·07	..
0·38	..	..	..	..	..	..	..	..	..	..	..	0·65
0·34	..	..	..	..	..	..	..	..	..	..	0·09	..
0·11	..	..		..	..	..	..	..	..	..	..	0·35
0·38	..	..	..	..	..	..	..	..	..	..	..	0·90
..	..	..	..	..	..	..	..	..	..	..	..	1·70
..	..	..	..	..	..	..	..	..	..	..	1·15	..
..	..	0·82	..	..	..	..	..	..	..	..	0·65	..
0·81	..	..	1·68	..	..	..	..	..	..	..	..	1·99
..	0·94	..	..	..	..	..	..	..	..	..	..	0·09
0·45	..	0·57	..	..	..	..	..	..	..	..	0·55	..
0·14	..	..	0·77	..	..	..	..	..	..	..	..	0·23
0·46	..	..	..	..	..	..	..	0·06	..	..	..	0·46
..	..	..	..	..	..	..	..	..	..	..	0·09	..
..	..	..	..	..	..	..	..	..	..	..	0·42	..
0·17	..	0·07	..	..	..	..	..	..	..	..	..	0·46
0·68	0·12	..	..	..	..	..	..	..	..	..	..	..
0·30	..	..	1·65	..	..	..	..	..	..	..	..	0·42
0·11	..	..	..	..	..	..	..	..	..	0·04	..	0·04
0·52	..	..	..	..	..	..	..	..	..	..	..	0·10
..	..	..	..	..	..	..	..	..	..	..	..	..
..	..	..	..	..	..	..	..	..	..	..	0·20	..
0·25	..	..	1·16	..	..	..	0·39	..	..	..	..	0·28
0·60	..	..	0·74	..	..	..	..	..	..	..	0·76	0·54
0·68	..	..	..	..	..	..	..	..	..	..	0·14	0·25
..	..	..	..	0·21	..	0·21	..	..	0·86	..	..	0·04
..	..	..	0·60	..	..	..	..		..	..	..	..
..	..	..	0·02	..	..	..	..	..	..	..	..	..
0·55	..	..	..	..	..	..	..	..	..	..	..	..
..	..	..	0·90	..	..	..	..	..	..	..	..	..
..	..	..	0·45	..	..	..	..	0·32	..	..	..	1·02
..	..	..	..	..	..	..	..	..	..	..	..	..
..	..	..	..	..	..	..	..	..	..	..	..	..
..	..	2·90	1·10	..	..	0·40	0·44	0·20	0·10	..	..	..

DAILY RAINFALL RECORDED IN BENGAL.

Division and district.	Station.	21	22	23	24	25	26	27
Burdwan—concld.								
Bankura ..	Bankura (Obsy.)	0·66	..	..	..	..	0·58	..
	Vishnupur	1·18	..	..	..	..	0·15	..
	Maliara	0·16	..	..	0·10	..	..	..
	Khatra	0·27	..	..	..	..	..	..
	Indas	..	1·40	0·90	..	..	..	0·48
	Kotalpur	1·50	..	..	0·90	..	..	..
	Onda	0·62	..	..	0·07	..	..	..
	Gangajalghati	..	..	..	0·45	..	..	..
	Raipur	..	..	..	..	..	..	..
	Sonamukhi	0·30	..	..	0·26	..	0·20	..
	Taldangra	0·20	..	..	..	..	1·20	..
	Saranga	0·22	..	..	..	..	..	..
	Indpur	1·20	..	0·15	0·35	..	..	..
	Arhara	..	..	..	..	0·22	..	..
	Barjora	..	..	..	..	..	..	..
	Simlapal	..	..	..	..	..	..	0·53
	Mejhia	..	0·05	..	..	0·26	..	..
	Siromanipur	..	..	0·16	..	..	..	..
	Palasdanga	0·30	..	0·10	..	..	..	..
	Chatna	..	..	..	..	0·86	..	..
	Ranibandh	..	..	..	..	..	..	..
	Saltora*							
	Joypur*							
	Ambikanagar*							
	Joyrampur*							
	Patrasayer	0·86	..	..	0·41	..	..	..
Midnapore ..	Contai	..	..	..	..	..	0·78	..
	Tamluk	..	..	..	..	..	..	0·75
	Midnapore (Obsy.) ..	..	..	..	..	..	0·45	..
	Ghatal	..	..	..	..	..	..	..
	Kukrahati	..	..	..	..	..	0·36	..
	Amlagura	0·29	..	..	..	..	..	..
	Panskura	..	..	.	..	..	..	..
	Dantan	..	..	..	..	1·14	..	0·22
	Chandrakona	.	..	..	..	..	..	0·25
	Pachet*							
	Bhagwanpore	..	..	..	..	..	0·26	0·05
	Kashiary	..	..	..	..	0·86	..	1·44
	Nayabasan	..	..	..	0·41	..	0·13	..
	Silda (Belpahari)	0·01	0·11	0·05	..	..	..	..
	Goaltore	..	..	..	..	..	..	..
	Salboni	..	..	..	..	.	0·32	..
	Narayangarh	..	..	..	..	..	..	..
	Ramnagar	..	..	..	..	1·67	..	1·80
	Mohanpur	..	..	..	..	..	..	1·20
	Jenka (Khajri)	..	..	..	..	..	..	..
	Nandigram*							
	Moyna	..	..	..	..	..	..	..
	Pingla	..	..	..	..	0·70	..	..
	Narajole*							
	Kolaghat (Dainan) ..	..	..	..	..	..	..	..
	Balichak	..	..	..	..	..	0·18	..
	Jhargram	..	..	..	..	0·50	..	..
	Kharagpur	..	..	..	..	0·04	..	..
Hooghly ..	Serampore*							
	Hooghly	0·08	..	..	0·16	..	..	..
	Arambagh	0·12	..	..	0·15	..	..	..
	Chanditala	0·84	..	..	0·66	..	..	..
	Tentulia	0·15	..	0·48	0·03	..	..	1·25
	Boinchee	0·16	..	0·42	0·68	..	0·20	..
	Khanakul	0·10	..	0·25	..	..	..	1·70
	Tarakeswar	..	..	..	..	..	..	1·00
Howrah ..	Howrah	0·22	..	..	0·60	..	..	..
	Ulubaria	0·07	..	..	..	..	..	..
	Amta	0·25	..	..	0·35	..	0·10	..
Rajshahi.								
Boalia ..	Rajshahi (Obsy.)	..	..	0·36	0·73	0·53	..	..
	Nator	..	0·50	..	0·45	0·26	..	0·37
	Naogaon	1·50	..	0·48	0·04	1·00	..	0·87
	Lalpur	..	0·63	0·82	0·98	..	..	..
	Manda	..	0·89	0·22	..	1·08	..	0·75
	Mahadebpur*	.						
	Tanor	..	1·08	..	..	5·04	..	..
	Chaugram	..	0·05	0·10	..	..	0·20	..
	Joari	..	0·74	0·66	0·35	..	..	0·43
	Badaigachi	0·40	0·20	0·06	0·20	0·45	..	1·00

*Not reported.

FOR THE MONTH OF MAY 1939.

28	29	30	31	Number of rainy days.	Average number of rainy days.	Total rainfall for the month.	Normal rainfall for the month.	Heaviest rainfall during the month.	Total rainfall from 1st March to 31st May 1939.	Normal rainfall from 1st March to 31st May 1939.
..	..	..	..	7	6·1	2·83	4·84	0·70	5·23	7·41
..	..	..	..	7	6·9	3·98	4·76	1·18	4·73	7·72
0·26	..	..	..	6	5·7	2·74	3·83	1·13	4·30	5·87
0·77	..	..	..	6	5·7	3·47	3·86	0·81	5·23	6·30
..	..	..	..	8	6·4	4·71	5·26	1·40	6·20	8·34
1·12	..	..	..	8	5·8	5·37	5·19	1·50	7·70	8·87
..	..	..	..	5	5·3	3·11	3·06	0·72	3·91	5·17
0·17	..	..	..	5	5·1	2·95	3·57	1·21	4·53	5·78
1·20	..	..	..	3	6·7	1·63	5·12	1·20	2·02	8·12
0·09	..	..	..	5	5·6	1·75	4·78	0·50	2·86	7·49
..	..	..	..	6	5·5	2·70	3·18	1·20	3·77	5·19
..	..	..	..	2	6·0	0·37	5·64	0·22	1·99	8·16
..	..	..	..	5	5·3	2·55	3·89	1·20	3·62	5·67
..	..	..	..	6	(n)	2·64	(n)	1·17	5·68	(n)
1·28	..	..	..	3	(n)	3·90	(n)	1·32	4·38	(n)
..	..	..	..	3	(n)	1·48	(n)	0·50	3·43	(n)
..	..	..	..	4	(n)	1·64	(n)	0·50	1·64	(n)
0·76	..	..	..	7	(n)	5·12	(n)	1·27	..	(n)
0·23	..	..	..	5	(n)	1·54	(n)	0·57	..	(n)
..	..	..	..	5	(n)	2·54	(n)	0·86	4·56	(n)
..	..	..	..	2	(n)	0·60	(n)	0·50	1·16	(n)
					(n)		(n)			(n)
					(n)		(n)			(n)
					(n)		(n)			(n)
					(n)		(n)			(n)
0·60	..	..	..	7	(n)	3·97	(n)	0·86	5·33	(n)
0·04	..	..	..	4	6·2	3·06	5·12	0 94	4·91	7·83
..	..	..	..	4	6·6	3·85	5·03	1·70	4·92	8·53
..	..	..	0·04	2	7·3	1·02	5·32	0·53	2·30	8·62
0·95	..	..	..	4	7·0	1·99	5·28	0·95	3·32	8·95
..	..	..	..	4	6·4	2·64	5·43	1·03	3·62	8·58
..	..	..	..	5	6·5	2·90	4·71	0·85	5·25	8·29
0·35	..	0·04	..	3	7·9	0·99	5·58	0·35	2·00	9·18
..	..	..	..	7	6·7	3 67	4·83	1·14	5·54	8·29
..	..	..	..	4	5·9	1·18	4·96	3·36	..	8·21
					6·3		5·22			8·67
..	..	..	0·24	5	6·7	4·96	4·91	3·18	..	8·80
..	..	..	..	5	6·1	5·62	4·82	1·44	..	8·54
0·63	..	..	..	6	5·4	3·22	5·68	1·02	6·59	8·15
..	0·20	..	..	4	6·7	1·50	4·66	0·70	3·06	8·02
..	..	..	..	4	7·1	1·04	5·01	0·38	..	7·97
..	..	..	..	6	7·6	3·42	4·77	0·90	5·21	7·18
..	..	0·30	..	2	6·1	2·20	8·54	1·70	3·30	12·62
..	..	..	..	5	6·0	6·31	5·19	1·80	8·42	7·92
..	..	..	..	5	6·3	4·12	5·39	1·20	5·82	9·20
..	..	..	..	4	6·3	4·68	5·46	1·99	6·17	8·51
					7·2		5·11			8·44
..	..	..	..	2	7·3	1·76	5·39	0·94	2·41	8·69
..	..	..	..	4	7·3	2·27	5·33	0·70	3·65	8·65
					5·3		5·97			11·20
0·23	..	..	..	4	(n)	1·37	(n)	0·77	2·60	(n)
..	..	..	0·61	4	(n)	1·77	(n)	0·61	3·71	(n)
..	..	..	..	4	(n)	1·81	(n)	0·58	4·03	(n)
..	..	..	..	2	(n)	0·95	(n)	0·49	2·43	(n)
					7·6		5·20			8·80
..	..	..	1·44	6	7·7	3·02	6·00	1·44	6·54	9·88
..	0·15	..	..	5	7·2	1·22	5·53	0·68	2·59	8·98
..	..	..	..	5	(n)	3·87	(n)	1·65	4·93	(n)
..	0·73	..	..	6	(n)	3·30	(n)	1·25	4·10	(n)
1·86	..	..	..	8	(n)	4·62	(n)	1·86	6·41	(n)
..	..	..	..	4	(n)	2·58	(n)	1 70	2·76	(n)
..	..	..	..	2	(n)	1·20	(n)	1·00	3·15	(n)
..	..	..	..	6	7·0	2·90	5·03	1·16	5·57	8·42
0·67	..	..	..	5	7·3	3·38	5·46	0·76	5·15	8·93
1·16	..	..	..	7	7·6	2·93	6·11	1·16	4·59	10·99
..	..	..	..	7	7·4	3·17	5·57	0·86	4·41	8·55
..	..	..	..	6	8·1	2·41	7·02	0·60	2·81	8·31
..	..	..	..	4	4·9	3·95	6·04	1·50	4·36	8·54
..	0·47	..	..	7	8·1	4·51	6·63	0·98	..	9·98
..	..	..	..	5	6·4	3·84	5·26	1·08	3·84	7·34
					7·4		5·63			7·73
..	..	..	..	5	6·0	7·91	5·10	5·04	8·15	7·11
..	..	..	..	3	(n)	0·55	(n)	0·20	0·95	(n)
..	..	..	..	6	(n)	2·49	(n)	0·74	2·49	(n)
..	..	..	..	11	(n)	6·60	(n)	2·00	6·94	(n)

(n) Not ascertained.

DAILY RAINFALL RECORDED IN BENGAL

Division and district.	Station.	1	2	3	4	5	6	7
Rajshahi—*concld.*								
Dinajpur ..	Nithpur	..	..	..	..	..	..	..
	Nawabganj	..	..	..	..	..	..	..
	Gangarampur	..	..	..	..	..	..	..
	Itahar	..	..	..	..	..	..	..
	Raiganj	..	..	..	..	..	..	..
	Dinajpur (Obsy.)	..	..	..	..	..	0·10	..
	Balurghat	..	..	..	..	..	..	..
	Thakurgaon	..	..	..	..	..	0·27	1·20
	Setabganj	..	..	..	..	..	0·33	0·02
	Ramganj	..	..	..	..	..	..	..
	Atwari	..	..	..	..	0·45	1·02	0·08
	Birganj	..	..	..	..	0·32	0·17	..
	Parbatipur	..	..	..	..	..	..	..
	Patnitola	..	..	..	..	..	..	..
	Sapahar	..	..	..	..	..	..	..
Jalpaiguri ..	Jalpaiguri (Obsy.) ..	..	..	..	..	..	0·58	0·74
	Alipur Duars	0·15	0·10	0·80	..	..	..	..
	Falakata	..	..	..	..	..	1·10	0·87
	Debiganj	..	..	..	..	..	0·45	..
	Buxa	..	..	..	0·37	0·05	..	0·83
	Kalchini	..	..	..	..	0·03	..	1·12
	Kumargram*							
Darjeeling ..	Siliguri	..	..	..	..	0·05	0·04	1·06
	Darjeeling (Obsy.) ..	.	..	..	0·13	0·68	0·01	0·98
	Kalimpong (Obsy.) ..	..	..	..	0 29	0·11	..	0·83
	Mungpoo	..	..	0·02	0·44	0·38	..	0·96
	Kurseong	..	..	..	..	0·20	..	0·96
	Pedong	..	..	..	..	0·67	0·09	0·88
Rangpur ..	Bhawaniganj (Gaibandha) ..	..	..	..	..	.	..	..
	Rangpur (Obsy.)	..	..	..	..	..	0·02	..
	Pirganj	..	..	..	..	..	..	..
	Kurigaon	..	..	..	..	0·15	0·20	..
	Gobindganj	..	..	..	..	..	..	..
	Bagdogra (Nilphamari) ..	..	..	..	..	0·34	0·78	0·76
	Ulipur	..	..	..	..	..	0·08	..
	Sunderganj	..	..	..	..	..	..	..
	Saidpur	..	..	..	..	0·15	0·10	..
Bogra ..	Sherpur	..	..	..	..	..	0·34	0·15
	Nowkhilla	..	..	..	..	0·10	0 14	..
	Bogra (Obsy.)	..	..	..	..	..	..	0·02
	Panchbibi	..	..	..	..	..	..	..
	Khetlal	..	..	..	..	..	..	..
	Adamdighi	..	..	..	..	..	..	..
	Dubchanchia	..	..	..	..	..	..	..
Pabna ..	Shazadpur	..	..	..	0·28	2·17	1·60	..
	Pabna (Obsy.)	..	..	..	..	0·79	0·52	0·31
	Sirajganj (Obsy.)	..	..	..	..	0·86	0·52	1·00
	Iswardi	..	..	..	0·23	1·35	1·85	..
Malda ..	Malda (Obsy.)	..	..	..	..	..	..	..
	Chanchal	..	..	..	..	..	..	..
	Gazol	..	..	..	..	..	..	..
	Sibganj*							
	Gomastapur	..	..	..	..	..	..	..
	Nawabganj*							
Dacca.								
Dacca .	Munshiganj	..	..	..	..	..	0·54	2·72
	Dacca	..	..	..	..	0·27	0·61	1·41
	Nawabganj	..	..	0·50	..	..	0·80	1·10
	Narayanganj (Obsy.) ..	..	..	..	..	..	0·46	1·53
	Narsingdi	..	..	..	..	0·10	0·15	1·50
	Manikganj	..	..	..	0·42	0·10	0·23	0·85
	Joydebpur	..	..	..	..	0·38	0·34	1·23
	Kapasia	..	..	..	..	..	0·25	0·21

*Not reported.

FOR THE MONTH OF MAY 1939.

8	9	10	11	12	13	14	15	16	17	18	19	20
..	..	..	1·88	..	..	..	..	..	..	..	..	0·24
..	..	..	..	..	..	..	..	2·80	..	..	..	0·54
..	..	..	..	..	..	..	3·03	..	..	..	..	..
..		..	1·85	..	..	..	1·01	0·10	..	..	..	0·07
..	..	..	2·50	..	..	..	..	..	..	..	..	1·20
..	..	..	0·08	..	..	0·58	0·46	1·73	..	..	0·31	0·48
..	..	..	0·05	..	..	0·07	0·11	..	..	..	..	1·35
..	..	..	0·25	..	..	3·85	6·76	2·09	..	..	1·39	0·95
..	..	..	0·14	..	..	0·36	1·76	0·96	..	0·30	0·32	1·50
..	..	..	..	..	2·00	2·00	2·00	..	..	..	..	2·00
..	..	0·40	..	..	1·25	1·85	1·17	0·02	0·89	1·25	0·64	2·50
..	..	0·15	..	..	1·82	1·14	1·67	..	..	1·13	1·80	2·70
..	..	..	0·10	..	..	0·50	1·27	0·80	..	0·70	0·90	..
..	..	0·30	..	..	..	..	..	..	..	..	..	..
..	..	..	0·30	..	..	..	..	..	..	..	0·15	0·36
0·06	..	1·01	2·12	..	0·42	0·73	0·27	0·72	2·10	0·71	1·47	0·45
..	..	..	..	..	1·13	1·60	2·16	2·32	1·68	0·93	1·36	..
..	..	..	0·41	..	1·02	0·62	2·76	1·21	3·70	0·10	3·25	1·20
1·41	..	..	..	..	..	2·93	2·56	3·05	..	..	5·12	0·63
..	0·35	1·16	..	..	1·20	..	0·89	1·88	0·90	0·23	0·34	1·71
0·08	..	..	0·07	..	0·17	..	1·95	1·31	2·03	1·08	0·52	1·28
..	..	0·54	1·28	..	..	0·42	0·14	0·01	0·63	0·96	..	0·88
0·01	..	..	0·44	..	0·64	0·22	0·86	0·78	0·36	1·16	0·07	0·52
..	..	0·18	0·05	..	0·13	0·23	1·84	0·09	0·06	0·62	..	0·18
0·06	..	..	0·04	..	0·21	0·05	2·89	0·14	0·49	0·12	0·08	1·34
..	..	..	0·33	..	..	2·50	0·60	0·03	1·10	1·83	0·30	1·15
..	..	..	0·16	..	0·54	0·24	1·23	0·63	0·08	1·07	0·10	0·03
..	..	..	0·13	..	..	0·29	..	2·05	0·02	..	..	0·61
0·11	..	..	..	..	..	2·03	1·53	2·61	..	..	2·39	2·11
..	..	..	..	..	..	..	0·80	4·10	..	0·10	0·90	1·60
..	..	..	..	..	..	2·21	7·68	4·26	0·21	1·00	3·60	2·52
..	..	..	..	..	..	..	..	1·28	..	..	..	1·55
..	..	..	..	..	3·24	1·09	1·10	..	..	3·15	1·04	0·49
0·15	..	..	..	..	..	4·48	4·56	4·50	0·05	..	3·15	5·32
..	..	2·34	..	..	0·35	..	1·82	2·00	..	..	1·90	2·15
..	..	..	..	..	1·46	1·26	1·76	..	..	1·18	0·80	1·88
..	..	..	..	0·35	..	..	..	..	..	..	..	..
..	..	..	..	..	..	..	..	..	..	..	..	..
..	..	..	0·07	0·03	..	..	..	..	0·02	..	..	..
..	..	0·07	..	..	..	0·08	0·25	..	..	..	1·10	0·05
..	..	..	..	..	..	..	..	..	..	..	0·45	..
..	..	..	..	..	..	..	..	..	..	..	..	0·60
..	..	..	0·15	..	..	..	..	..	..	..	..	..
..	..	0·28	..	..	..	..	..	..	..	3·20	..	..
0·03	..	..	..	..	..	0·09	..	..	0·16	..	0·69	..
0·38	..	..	..	..	..	..	..	..	..	..	..	..
..	..	..	..	..	..	..	..	..	..	..	..	..
..	..	..	0·89	..	..	..	..	..	..	..	..	0·06
..	..	..	0·42	..	..	..	0·43	..	..	..	..	..
..	..	1·32	..	..	..	..	0·29	..	..	..	..	..
..	..	..	1·50	0·05	..	..	..	..	..	..	0 18	0·30
0·18	..	0·12	0·27	..	..	..	..	..	..	..	..	..
0·10	0·61	0·02	..	..	..	..	..	..	..	0·59	0·15	..
..	0·10	0·08	..	..	..	..	..	..	..	..	..	..
..	0·42	0·26	0·29	..	..	..	..	..	0·02	0·12	0·04	..
0·05	0·65	0·40	..	..	..	..	..	..	0·90	1·20	..	0·05
..	0·25	..	..	..	..	..	..	..	..	..	..	1·44
0·06	0·28	0·12	1·20	..	..	..	0·17	0·18	0·60	0·11	0·77	0·01
..	0·24	..	..	..	..	..	..	..	..	0·64	0·04	0·06

DAILY RAINFALL RECORDED IN BENGAL

Division and district.	Station.	21	22	23	24	25	26	27
Rajshahi—*concld.*								
Dinajpur	Nithpur	..	..	0·31	..	..	..	1·26
	Nawabganj	0·30	..	..	0·15	0·20	0·44	1·20
	Gangarampur	..	..	0·68	0·50	..	3·00	..
	Itahar	..	..	..	..	0·91	..	1·57
	Raiganj	..	..	..	..	0·10	..	..
	Dinajpur (Obsy.)	1·16	..	..	..	..	..	1·41
	Balurghat	0·50	..	0·30	0·85	..	..	1·18
	Thakurgaon	2·25	..	0·30	0·14	0·05	..	0·02
	Setabganj	3·32	..	0·55	..	1·53	..	1·61
	Ramganj	..	..	..	..	..	..	..
	Atwari	..	0·29	0·18	..	0·05	0·09	..
	Birganj	..	0·40	..	..	..	0·80	..
	Parbatipur	..	..	..	..	0·04	3·21	0·16
	Patnitola	0·07	..	0·33	0·60	..	1·00	0·50
	Sapahar	..	..	0·11	..	0·91	..	..
Jalpaiguri	Jalpaiguri (Obsy.)	1·32	0·05	0·10	0·01	..	..	..
	Alipur Duars	0·05	0·40	0·15	..	..	..	..
	Falakata	0·12	0·17	0·29	1·60	..	..	..
	Debiganj	0·47	..	0·55	..	..	..	..
	Buxa	1·56	0·34	0·86	0·60	..	..	0·10
	Kalchini	0·54	0·66	0·61	0·18	..	..	..
	Kumargram*							
Darjeeling	Siliguri	0·95	..	0·12	0·16	..	..	..
	Darjeeling (Obsy.)	0·19	..	0·08	0·01	0·30	0·02	0·25
	Kalimpong (Obsy.)	0·42	..	0·08	..	0·27	..	..
	Mungpoo	0·31	..	0·07	0·20	0·16	0·11	..
	Kurseong	0·37	0 09	0·02	0·03	0·03	..	0·37
	Pedong	0·10	.	0·32	0·13	0·06	0·05	..
Rangpur	Bhawaniganj (Gaibandha)	1·42	..	0·39	0·10	0·08	0·90	1·15
	Rangpur (Obsy.)	3·16	0·05	0·05	..	0 21	0·58	1·40
	Pirganj	2·57	0·47	0·50	..	0·63	..	0·85
	Kurigaon	1·05	0·75	..	..	..	..	1·22
	Gobindganj	0·69	..	..	0·05	0·85	..	0·65
	Bagdogra (Nilphamari)	..	0·29	..	..	4·75	..	..
	Ulipur	5·15	..	..	0·78	..	1·45	0·33
	Sunderganj	2·80	..	..	0·81	.	0·77	2·00
	Saidpur	..	0·32	..	..	0·43	0·72	..
Bogra	Sherpur	1·52	..	..	0·31	0·04	..	..
	Nowkhilla	..	1·11	0·57	0·92	..	..	0·44
	Bogra (Obsy.)	..	0·26	0·72	0·09	0·57	..	0·19
	Panchbibi	..	0·60	0·60	1·80	..	1·90	1·08
	Khetlal	0·70	..	..	..	1·32	..	2·30
	Adamdighi	0·10	0·15	0·20	..	..	..	1·22
	Dubchanchia	..	0·17	0·93	0·72	..	..	1·59
Pabna	Shazadpur	..	0·82	0·12	..	..	..	0·18
	Pabna (Obsy.)	0·04	..	0·70	1·12	0·87	0·02	..
	Sirajganj (Obsy.)	..	..	1·02	0·30	0·07	..	..
	Iswardi	..	0·45	0·49	0·68	..	..	..
Malda	Malda (Obsy.)	0·12	..	0·17	..	0·84	..	0·28
	Chanchal	..	..	..	0·94	0·75	..	1·75
	Gazol	..	..	..	..	..	2·20	0·10
	Sibganj*							
	Gomastapur	..	0·58	..	1·37	..	0·64	..
	Nawabganj*							
Dacca.								
Dacca	Munshiganj	..	..	2·75	..	1·24	..	..
	Dacca	..	..	1·20	..	0·11	..	..
	Nawabganj	..	..	1·20	..	0·60	..	..
	Narayanganj (Obsy.)	..	..	1·14	..	0·41	..	..
	Narsingdi	..	..	0·05	..	..	..	..
	Manikganj	..	..	1·20	..	0·15	0·20	..
	Joydebpur	..	..	0·64	0·01	0·03	..	..
	Kapasia	0·09	..	0·60	0·02	0·42	..	0·03

*Not reported.

FOR THE MONTH OF MAY 1939.

28	29	30	31	Number of rainy days.	Average number of rainy days.	Total rainfall for the month.	Normal rainfall for the month.	Heaviest rainfall during the month.	Total rainfall from 1st March to 31st May 1939.	Normal rainfall from 1st March to 31st May 1939.
..	..	..	..	4	5·3	3·69	4·88	1·88	..	6·44
..	..	..	..	7	7·2	5·63	7·13	2·80	5·63	9·17
..	..	..	..	4	6·5	7·21	6·03	3·03	7·63	8·38
0·11	..	..	..	6	6·5	5 62	4·59	1·85	5 97	6·57
3·50	..	..	..	4	7·1	6·13	5·59	3·50	6·13	7·77
0·13	..	..	.	9	8·9	6·44	7·59	1·73	6·81	10·48
1·03	..	..	..	7	7·4	5·44	6·73	1·35	6·10	9·15
..	..	..	..	11	9·3	19·52	7·60	6·76	19·52	10·63
..	..	..	.	12	8·4	12·70	6·60	3·32	12·81	9·40
..	..	..	..	4	8·0	8 00	6·19	2 00	8·00	9·03
..	..	..	0·17	13	8 8	6·06	7·87	2·50	..	12·52
..	..	..	..	11	9·8	12·10	8·13	2 70	12·15	11·21
..	..	.	.	8	10·1	7·68	8·28	3·21	7 68	11·87
..	..		..	5	(n)	2·80	(n)	1·00	..	(n)
0·78	..	..	..	6	(n)	2·61	(n)	0·91	3·65	(n)
..	..	0·17	.	15	12·4	13·03	11·07	2 12	13·04	16·16
..	..	..	..	12	13·7	12·83	14·61	2·32	13·21	22·37
..	..	..	..	15	13·7	18·42	11·88	3·25	..	17·45
0·07	..	..	0·05	9	10·5	17 29	9·50	5 12	17·34	14·02
0·61	0·25	0·22	0·42	20	16·2	14·96	19 60	1 88	15·50	30·89
..	0·56	0·63	..	14	15·6	12·82	15·20	20 3	13·60	23·28
					15·3		16·74			26·63
0·12	1·42	0·15	..	14	12·5	8·96	10·79	1 42	9·23	15·63
..	0·06	0 20	0·01	15	14·3	7·98	8·70	1·16	8·71	14·39
..	..	0 07	..	11	11·2	5·45	5·53	1·84	7·29	9·95
0·09	0·20	0·56	.	15	14·9	8 92	9·16	2 89	8·07	15·29
0·92	1·20	0·20	0·12	15	14·7	12·35	11·81	2·50	12·96	17·67
0·75	0·10	0·12	..	15	16·2	7·35	8·94	1·23	9·10	16·09
1·54	..	..	..	11	10·8	9·03	9 81	2·05	9·71	13·99
0·17	.	0·08	..	11	11·7	16·50	10·93	3·16	16·66	15·15
3·75	..			11	9·3	16·27	9·90	4·10	.	13·69
..	..	1·78	..	13	13·0	26·63	13·66	7·68	..	19·62
0·85	..	..	..	6	8·0	5·99	8·33	1·55	.	12·15
..	.		..	11	10·5	17·03	9·63	4·75	17·03	13·74
..	..	0·62	..	11	12·7	30·62	12·98	5 15	30·71	18·23
0·88	..	..	..	11	11·0	17·82	10·54	2·80	..	15·39
..	.	..	..	11	10·5	10·06	9·58	1·88	10·15	12·88
0·14	..	..	..	6	9·7	2·85	7·58	1·52	3·51	11·07
..	..	.	..	6	9·9	3·28	8·94	1·11	3·76	12·59
0·16	..	..	..	5	9·9	2·13	8·50	0 72	2 57	12·01
..	..	..	..	7	7·9	7·53	7·28	1·90	7·58	10·32
..	..	..	..	4	7·4	5·37	5·16	2·30	5·37	7·83
..	..	..	..	5	(n)	2·27	(n)	1·22	..	(n)
..	..	..	..	5	(n)	3·56	(n)	1·59	3·79	(n)
..	..	..	..	8	9·4	8·65	6·40	3·20	10·94	11·03
0·38	..	..	..	9	9·2	5·72	7·46	1·12	8·87	11 93
0·24	..	..	..	7	10·2	4·39	7 88	1·02	5·83	12·52
..	..	..	..	6	7·2	5·05	6·35	1·85	..	9·51
..	..	..	..	5	5·8	2·36	4·50	0·89	3·46	6·32
2·50	..	..	..	6	6·0	6·79	4·82	2·50	6·79	6·54
..	..	..	..	4	5·9	3·91	4·36	2 20	4·81	6·18
					6·5		5·01			6·75
..	..	..	..	6	6·4	4·62	4·41	1·50	5 03	6·51
					5·9		4·64			7·05
1·06	..	..	..	8	11·2	8·88	9·78	2·75	11·86	18·33
0·36	..	..	..	10	11·2	5·43	9·75	1·41	6·90	17·74
1·90	..	..	..	7	8·5	6·28	8·27	1·90	8·91	18·40
2·58	..	..	..	9	11·0	7·27	9·41	2·58	8·78	17·58
..	..	..	..	6	10·5	4·45	9 87	1·50	7·44	20·54
1·45	..	..	..	10	10·8	6·29	9·15	1·45	7·12	15·33
1·30	..	..	..	13	11·2	7·43	9·76	1·30	9·52	17·76
..	0·03	..	..	6	9·2	2·63	8·16	0·64	3·59	16·39

(n) Not ascertained.

DAILY RAINFALL RECORDED IN BENGAL

Division and district.	Station.	1	2	3	4	5	6	7
Dacca—*concld.*								
Mymensingh ..	Kishorganj	..	..	0·29	0·11	0·35	0·13	..
	Atia (Tangail)	..	..	..	..	0·06	2·17	0·10
	Sarisabari	..	..	..	0·50	..	..	..
	Mymensingh (Obsy.) ..	..	..	..	0·01	0·09	0·02	..
	Jamalpur	..	..	..	0·01	0·03	1·50	..
	Netrokona	..	..	..	0·65	0·08	0·42	..
	Pingna	..	..	..	..	..	..	..
	Durgapur*							
	Sherpur (Town)	..	..	..	..	..	1·16	..
	Dewanganj	..	..	..	..	0·36	..	..
	Nalitabari	..	..	0·54	..	0·24	..	..
Faridpur ..	Madaripur	..	..	..	..	..	0·38	0·37
	Faridpur (Obsy.)	..	..	0·02	1·42	0·46	0·76	0·32
	Rajbari (Goalundo)* ..							
	Haridaspur	..	..	..	..	0·47	0·32	0·05
	Bhanga	..	..	1·05	..	1·30	0·75	..
	Pangsa	..	..	..	..	..	0·85	0·25
	Baliakandi	..	..	0·19	..	..	0·64	0·33
	Bhusna	..	..	..	..	..	0·40	0·60
	Palong	..	..	..	..	0·26	0·70	0·15
	Fatehpur	..	..	0·10	..	..	0·20	0·20
Bakarganj ..	Patuakhali	..	..	..	..	..	0·08	0·19
	Barguna	..	..	..	..	..	..	..
	Pirojpur	..	..	..	..	..	0·35	1·01
	Barisal (Obsy.)	..	..	..	..	..	0·51	0·10
	Gaurnadi	..	..	..	..	0·53	0·31	2·34
	Bhola	..	..	..	..	..	0·17	0·40
	Daulatkhan	..	..	..	..	..	0·82	1·47
	Bauphal	..	..	..	..	..	0·08	0·36
Chittagong.								
Chittagong ..	Cox's Bazar (Obsy.) ..	..	..	..	..	..	0·12	0·89
	Chittagong (Obsy.) ..	..	..	..	..	..	0·91	0·90
	Kutubdia	..	..	..	..	.	0·10	0·10
	Satkania	..	..	..	..	0·55	0·59	..
	Mirsarai	..	.	..	..	..	..	2·00
	Rangunia	..	..	..	..	..	..	..
Tippera ..	Comilla (Obsy.)	..	..	..	..	..	0·41	2·02
	Chandpur	..	..	..	..	..	0·40	0·84
	Brahmanbaria (Obsy.) ..	..	..	..	..	0·03	0·55	2·04
	Ramchandrapur	..	..	..	..	0·50	0·30	2·00
	Nasirnagar	..	..	..	0·06	0·12	0 08	0·20
	Daudkandi	..	..	..	..	..	..	..
	Kasba	..	..	.	0·25	1·50	0·25	..
	Laksam	..	..	..	..	..	0·15	1·00
	Raipur	..	..	..	..	..	0·24	1·05
	Bancharampur	..	..	..	0·71	0·43	..	0·80
Noakhali ..	Noakhali (Obsy.)	..	..	..	..	0·03	0·87	0·64
	Feni	..	..	..	..	..	0·26	1·10
	Harishpur	..	.	..	..	..	..	0·62
	Ramganj	..	..	..	..	0·28	1·30	0·50
	Chhagalnaya	..	..	..	..	..	0·91	..
	Hatiya	..	..	..	..	..	..	0·65
	Lakshmipur	..	..	..	..	..	0·50	1·50
Chittagong Hill Tracts	Rangamati	..	..	..	..	0·30	..	0·80
	Bandarban	..	..	..	..	..	0·40	..
	Barkal	..	..	..	..	..	0·62	1·06
	Mahalchari	..	..	..	..	..	0·27	1·59
	Lama	..	..	..	..	0·33	1·45	0·05
	Ramgarh	..	..	..	..	0·20	0·70	..
	Manikcheri	..	..	..	..	0·15	1·18	..
	Dighinala	..	..	..	..	..	0·07	0·40
	Mainmukh	..	..	..	..	..	0·24	1·68
	Kaptai	..	..	..	..	0·23	2·16	..
	Panchhari	..	..	..	..	0·52	0·91	0·10
	Nakhyongchhari	..	..	..	..	..	0·71	0·96

* Not reported.

FOR THE MONTH OF MAY 1939.

8	9	10	11	12	13	14	15	16	17	18	19	20
..	..	..	..	0·22	..	..	..	0·09	..	..	..	1·51
..	..	..	..	..	..	..	0·41	..	..	0·25	..	..
..	..	..	0·90	..	..	..	..	..	..	..	..	..
0·12	0·02	..	..	0·13	..	0·34	0·45	0·94	1·50	..	..	2·14
..	..	..	..	2·14	..	0·45	..	3·11	..	..	..	3·08
..	0·45	..	..	..	..	..	..	1·05	..	0·17	..	2·47
0·45	..	0·10	0·48	..	..	..	..	..	..	..	..	..
..	..	..	..	..	..	0·19	..	0·88	..	..	..	1·75
..	..	..	0·36	..	0·19	..	..	1·34	..	..	0·76	0·82
..	..	..	..	..	..	..	0·50	1·50	..	..	..	0·80
0·23	0·03	0·44	0·02	..	..	..	..	..	0·24	0·97	0·60	..
0·15	0·01	0·01	1·64	..	..	..	0·01	..	1·05	0·77	2·12	0·20
..	0·10	0·75	..	..	..	..	..	0·18	..	0·67	..	..
..	1·10	..	..	..	1·22	..	..	0·58	0·57	0·04	0·55	..
..	..	..	..	..	..	..	3·30	..	0·30	0·45	..	..
0·62	0·07	..	..	0·94	..	..	0·45	..	1·75	0·31	0·03	..
..	1·21	0·50	1·00	0·14	..	..	..	..	1·45	0·91	0·85	..
0·90	0·07	0·15	..	..	..	..	..	..	0·12	1 60	..	..
..	..	..	0·70	..	..	..	..	0·82	0·80	0·50	..	..
0·78	0·11	..	2·52	..	..	..	0·03	..	..	..	0·07	0·05
..	..	..	..	..	..	..	..	..	..	..	..	..
0·09	..	..	..	..	..	..	..	..	0·05	..	0·37	..
1·29	..	..	0·49	..	..	..	..	..	0·32	0·41	0·17	..
..	0·17	1·60	..	..	..	0·20	..	..	..	1·20	..	..
0·77	..	..	2·68	..	..	..	..	..	0·10	1·26	1·73	..
1·00	..	..	1·36	..	..	..	0·06	..	..	1·66	1·27	0·12
1·16	0·15	..	..	..	..	..	0·41	.	0·27	..	0·45	1·22
..	..	0·33	0·05	..	0·08	..	..	0·07	..	2·45	1·55	0·80
0·05	..	0·47	0·03	..	..	0·37	0·70	0·16	1 07	2·50	0·17	0·02
0·06	..	1·34	.	0 50	1·20	0·04	.	..	0 10	1 55	0·26	0·20
0·05	0·55	..	..	..	2·00	0·35	0·12	0·08	1·00	1·20	..	..
1·30	0·40	0·40	..	..	..	..	0·80	1·20	1·40	0·02	0·48	..
..	..	..	..	.	..	..	2·32	2·40	0·90	.	..	..
0·02	..	0·04	0·10	..	..	..	..	..	..	0·88	..	..
0·10	0·10	0·80	2·21	..	..	..	..	..	0·50	0·05	0·10	..
..	..	2·00	0·37	0·14	..	..	..	..	0·19	1·50	0·05	0·09
..	0·50	..	1·10	0·55	..	..	..	..	0·30	0·75	..	..
0·10	0·10	1·00	0·30	..	..	1 05	0·12	0·15	..	1·00	1·00	0·08
..	..	..	0·15	0·37	1·15	..	..	..	..	0·42	0·31	0·11
..	0·25	0·75	..	..	..	..	0·75	..	2·80	..	..	..
0·05	..	0·60	1·75	..	..	..	..	0·95	0·80	..	..	..
0·08	..	0·07	0·12	..	..	..	..	..	.	..	..	..
..	0·37	..	3·62	0·38	..	..	..	..	..	1·08	..	..
0·11	..	3·41	0·07	..	..	..	..	..	0·83	1·44	0·44	0·24
..	..	0·09	..	..	..	..	0·69	..	1·27	1·89	..	..
..	0·56	0·43	0·30	..	..	..	..	..	0·51	0·64	0·30	0·08
..	2·50	0·10	..	..	..	0·05	..	0·80	0·10	0·19	..	..
..	..	1·43	..	..	..	..	..	..	..	..	..	..
1·50	0·30	..	..	0·50	0·50	..	..	..	..	2·25	2·00	..
..	..	0·30	..	..	..	..	..	..	..	..	2·00	1·00
..	..	1·00	..	..	0·80	..	0·60	.	1·15	2·05	0·20	..
1·50	0·15	0·80	0·40	1·00	0·40	0·10	1·30	0·10	1·30	2·30	..	..
..	..	0·07	0·12	0·10	0·56	0·15	0·30	..	0·13	2·60	..	..
..	0·35	0·24	0·05	0·09	..	..	0·05	0·09	0·31	1·83	..	0·15
..	1·05	0·67	..	0·62	1·23	..	..	0·04	2·35	0·09	0·52	..
..	0·49	0·56	..	..	..	0·20	..	0·60	0·80	.	..	..
..	0·15	1·68	..	..	..	0·50	..	0·75	1·63	.	..	..
..	..	1·60	..	..	..	..	0·18	..	2·71	..	..	0·28
..	0·69	..	..	0·34	..	1·65	0·13	..	0·03	0·68	0·72	..
..	0·79	..	..	0·35	0·21	0·13	..	1·57	2·10	..	..	..
..	1·08	1·51	..	..	..	..	0·12	..	0·21	1 24	..	..
..	..	0·38	0·08	..	0·07	..	0·03	0·06	0·22	1·32	1·10	1·13

DAILY RAINFALL RECORDED IN BENGAL

Division and district.	Station.	21	22	23	24	25	26	27
Dacca—*concld.*								
Mymensingh ..	Kishorganj	0·65	..	1·91	0·24	2·26	..	2·16
	Atia (Tangail)	..	0·70	0·26	..	..	..	0·69
	Sarisabari	0·37	0·31	0·20	1·70	..	..	..
	Mymensingh (Obsy.) ..	0·75	0·80	0·15	0·40	2·75	..	2·35
	Jamalpur	0·90	0·80	0·20	0·24	0·95	..	1·90
	Netrokona	2·19	0·92	0·83	0·92	0·75	0·88	1·32
	Pingna	..	1·30	0·68	0·67	..	..	0·27
	Durgapur*							
	Sherpur (Town)	1·61	0·55	0·07	0·3	0·62	..	2·22
	Dewanganj	0·60	..	0·49	1·32	..	1·93	2·70
	Nalitabari	1·85	1·52	..	..	0·62	..	1·27
Faridpur ..	Madaripur	..	..	0·43	0·12	0·17	..	0·42
	Faridpur (Obsy.)	..	..	0·82	0·11	0·82	0·10	..
	Rajbari (Goalundo)* ..							
	Haridaspur	..	0·07	0·25	0·30	0·26	..	..
	Bhanga	..	0·49	0·50	0·11	0·20	0·10	0·38
	Pangsa	..	..	1·25	1·20	0·72	..	..
	Baliakandi	..	..	1·24	0·14	0·88	0·38	..
	Bhusna	..	..	0·37	0·25	1·15	0·61	..
	Palong	..	..	0·48	0·11	0·30	..	..
	Fatehpur	..	0·20	0·30	0·03	..	..	..
Bakarganj ..	Patuakhali	1·03	..	..	0·42	0·02	..	..
	Barguna	..	..	..	..	..	..	..
	Pirojpur	..	..	..	1·89	..	..	..
	Barisal (Obsy.)	..	..	..	0·30	0·04	..	..
	Gaurnadi	..	..	..	..	0·53	..	..
	Bhola	..	0·07	0·01	0·05	0·50	..	..
	Daulatkhan	..	..	..	0·32	0·15	..	..
	Bauphal	0·36	..	..	..	..	..	..
Chittagong.								
Chittagong ..	Cox's Bazar (Obsy.) ..	0·06	..	..	0·65	..	0·10	..
	Chittagong (Obsy.) ..	0·67	..	0·15	0·32	0·07	..	0·08
	Kutubdia	0·60	..	..	0·64	..	..	0·55
	Satkania	0·25	..	..	0·80	0·25	..	..
	Mirsarai	0·90	..	0·50	..	..	1·17	1·90
	Rangunia	..	..	..	..	..	..	..
Tippera ..	Comilla (Obsy.) ..	0·13	..	0·27	0·03	..	..	0·57
	Chandpur	0·10	..	0·04	1·40	0·30	..	0·40
	Brahmanbaria	0·81	..	0·37	0·63	0·91	..	1·07
	Ramchandrapur	..	..	1·60	..	..	..	1·65
	Nasirnagar	0·09	..	..	..	0·12	0·15	..
	Daudkandi	0·48	0·17	..	..	..	1·16	0·23
	Kasba	0·75	0·25	1·00	0·50	..	0·75	2·25
	Laksam	..	..	0·06	0·15	..	0·95	2·50
	Raipur	..	..	0·17	..	..	..	..
	Bancharampur	..	..	0·70	..	..	..	..
Noakhali ..	Noakhali (Obsy.) ..	0·02	0·30	0·13	..	0·54	0·01	0·79
	Feni	..	2·21	0·19	0·17	..	0·95	0·10
	Harishpur	.	..	..	..	0·25	0·08	..
	Ramganj	..	..	1·10	0·60	..	1·60	..
	Chhagalnaya	2·28	..	0·26	..	..	1·28	0·77
	Hatiya	..	..	..	..	0·50	..	..
	Lakshmipur	..	0·50	..	..	..	..	0·38
Chittagong Hill Tracts	Rangamati	0·10	0·43	0·75	0·05	..	..	0·90
	Bandarban	..	0·10	1·30	0·10	..	..	0·10
	Barkal	0·68	0·26	0·52	1·50	..	0·10	2·11
	Mahalchari	..	0·51	0·41	0·25	..	0·36	..
	Lama	0·16	0·06	0·03	0·06	0·02	0·28	0·23
	Ramgarh	..	0·10	..	..	..	..	..
	Manikseri	0·15	0·14	0·91	..	..	0·26	0·60
	Dighinala	1·38	0·14	0·28	..	0·07	1·70	0·55
	Maisamukh	0·11	0·20	0·36	0·21	..	..	0·98
	Kaptai	0·85	0·43	0·62	0·11	..	0·20	0·49
	Panchhari	..	..	0·13	0·17	3·20	1·05	1·25
	Nakhyongchhari	0·27	..	..	0·07	..	..	0·13

*Not reported.

Dacca, the 17th June 1939.

FOR THE MONTH OF MAY 1939.

28	29	30	31	Number of rainy days.	Average number of rainy days.	Total rainfall for the month.	Normal rainfall for the month.	Heaviest rainfall during the month.	Total rainfall from 1st March to 31st May 1939.	Normal rainfall from 1st March to 31st May 1939.
..	0·21	..	..	12	12·3	10·13	12·02	2·26	11·21	20·95
..	..	..	..	7	10·3	4·64	8·32	2·17	5·24	13·24
1·22	..	..	..	7	8·7	5·20	8·48	1·70	5·77	13·16
1·47	0·08	..	..	14	13·1	14·51	12·54	2·75	15·37	20·38
0·52	..	..	..	12	11·2	15·83	9·66	3·11	16·93	14·52
2·52	..	0·63	..	15	13·6	16·25	13·91	2·52	18·41	22·42
..	..	..	..	7	8·2	4·04	7·93	1·30	4·94	11·98
					13·3		15·84			23·52
0·18	..	0·52	..	11	11·6	10·07	10·60	2·22	11·08	16·67
..	..	..	0·40	12	10·9	11·27	11·38	2·70	11·99	16·65
2·04	1·60	..	0·80	12	11·8	13·28	11·94	2·04	14·00	18·69
..	..	..	..	11	10·1	4·42	8·71	0·97	7·46	15 59
0·15	..	..	..	15	11·0	10·94	9·04	2·12	14·69	16·09
					10·1		8·29			14·50
..	0·31	0·88	..	11	9·9	4·61	8·56	0·88	5·91	15·45
..	..	..	..	14	9·6	8·94	8·51	1·30	10·54	16·41
0·30	..	0·80	0·05	10	9·7	9·47	8·30	3·30	12·39	13·83
0·31	..	0·90	..	14	9·7	9·18	9·03	1·75	10·59	16 12
..	..	0·65	0·15	15	10·5	10·24	9·08	1·45	13·04	16·57
0·86	..	..	..	11	11·5	5·79	10·77	1·60	8·45	22·04
..	..	..	..	9	(n)	3·85	(n)	0·82	5·82	(n)
..	..	..	..	6	9·6	5·30	10·12	2·52	6·63	16·40
..	..	..	..	Nil	9·7	Nil	10·02	Nil	..	16·54
..	..	0·22	1·26	6	9·2	5·24	7·95	1·89	8·54	12·87
..	..	..	..	8	9·8	3·63	9·02	1·29	5·98	16·02
..	..	..	..	8	9·4	6 88	8·33	2·34	..	15·30
..	..	..	..	8	10·0	7·74	8·17	2·68	8·66	14·98
..	..	..	..	9	10·0	8·23	10·68	1·66	9·89	18·50
..	..	..	..	8	9 4	4·46	9·70	1·22	4·46	15·93
..	0·55	..	..	9	10·0	7·70	12·60	2·45	9·34	18·81
..	0·58	..	..	13	10·8	9·22	9·52	2·50	13·24	17 55
..	0·95	..	2·05	14	9·2	10·24	10·76	2·05	..	16·87
0·50	1·00	..	..	13	9·9	9·29	8·89	2·00	12·37	15·42
2·15	..	..	..	13	11·0	14·62	9·99	2·15	..	18·31
..	..	..	1·30	4	10·7	6·92	10·01	2·40	6·92	18·30
1 88	2·28	0·01	..	9	11·5	8·64	11·77	2·28	13·14	21·30
..	..	..	..	12	10·7	7·34	8·96	2·21	12·70	24·67
0·21	0·05	..	..	13	12·2	11·01	12·01	2·04	14·18	22·34
2·10	..	..	..	11	9·8	11·35	10·68	2·10	14 35	20 60
..	1·05	0·15	0·20	16	10·4	7·12	12·66	1·05	7·12	17·34
..	..	1·20	0·39	12	9·7	6·14	8·82	1·20	6·70	15·87
3·50	0·25	0·75	0·25	16	10·6	16·80	10·56	3·50	21·75	20·76
0·13	..	..	0·02	10	10·3	9·11	10·63	2·50	12·11	18·63
1·04	1·02	..	..	6	(n)	3·79	(n)	1·05	4 12	(n)
0·41	1·37	..	..	10	(n)	9·87	(n)	3·62	10 82	(n)
0·36	0·36	..	..	14	10·6	10·59	11·40	3·41	13·37	20·45
0·80	1·08	..	..	12	11·5	10·80	10·98	2·21	16 77	20 44
0·20	..	..	..	9	10·1	3·87	10·15	0·64	6·25	16·78
..	..	..	0·06	11	10·3	9 18	9·56	2·50	13·23	17 35
2·50	..	..	..	7	11·6	9·43	11·03	2·50	18·17	22 51
..	0·75	..	..	9	10·8	8·95	10·44	2·25	.	18·66
..	..	0·20		8	10·3	6·38	10·17	2·00	11 84	18·92
..	1·37	0·70	..	14	11·5	11·20	9·75	2·05	17 00	17·59
0·26	0·65	0·91	..	18	11·8	12·27	10·13	2·30	14·28	17·93
1·34	0·20	0·98	..	18	10·7	13·40	8 60	2·60	20·19	17·44
0·02	1·28	0·20	..	13	7·5	7·97	5·54	1·83	12·73	13·65
1·11	0·50	..	3·84	13	9·0	14·09	6·37	3·84	16·49	13·85
2·68	..	..	..	9	7·6	6·33	5·92	2·68	13·17	14·97
1·46	..	..	..	13	(n)	10·26	(n)	1·68	14·16	(n)
0·70	0·30	..	0·70	13	(n)	11·01	(n)	2·71	16·44	(n)
0·94	1·21	0·15	0·07	16	(n)	10·59	(n)	1·68	14·14	(n)
0·32	..	..	1·15	26	(n)	12·31	(n)	2·16	16·96	(n)
0·65	0·75	0·23	0·15	17	(n)	13·27	(n)	3·20	26·23	(n)
..	0·78	1·65	2·63	12	(n)	11·49	(n)	2·63	13·45	(n)

(n) Not ascertained.

A. AHMAD, for *Director of Agriculture, Bengal.*

GOVERNMENT OF BENGAL, COMMUNICATIONS AND WORKS DEPARTMENT, IRRIGATION BRANCH.

Abstract statement showing the approximate volume of traffic and the tollage on canals in Bengal classed as Major Works and Minor Works and Navigation for the month of March 1939 as compared with the corresponding month of the previous year :—

Canals.	1938-39.					
	Weight of cargo.		Rafts.		Tollage.	
	During the month.	To end of the month.	During the month.	To end of the month.	During the month.	To end of the month.
	Tons.	Tons.	No.	No.	Rs.	Rs.
Major Works.						
Midnapore Canal	741	12,582	7,785	35,335	634	11,410
Hijili Tidal Canal	3,619	40,740	700	2,275	4,463	50,515
Total ..	4,360	53,322	8,485	37,610	5,097	61,925
Minor Works and Navigation.						
Calcutta and Eastern Canals ..	32,922	342,782	172,745	1,688,673	22,559	2,43,824
Tolly's Nala	20,447	427,621	31,500	390,756	6,233	80,258
Madaripur Bil Route	4,023	423,871	4,350	60,870	7,584	1,34,204
Total ..	57,392	1,194,274	208,595	2,140,299	36,376	4,58,286
Magrahat Channels	5,367	37,306	4,605	24,229	2,456	26,759
Orissa Coast Canal	3,154	31,735	4,200	15,500	2,559	26,679
GRAND TOTAL ..	66,113	1,263,315	217,400	2,180,028	41,391	5,11,724

Canals	1937-38.					
	Weight of cargo.		Rafts		Tollage.	
	During the month.	To end of the month.	During the month.	To end of the month.	During the month.	To end of the month.
	Tons	Tons.	No.	No.	Rs.	Rs.
Major Works.						
Midnapore Canal	1,584	9,747	14,775	38,435	1,602	10,959
Hijili Tidal Canal	..	36,405	..	2,700	.	49,163
Total ..	1,584	46,152	14,775	41,135	1,602	60,122
Minor Works and Navigation.						
Calcutta and Eastern Canals ..	31,759	378,696	40,500	1,408,456	23,737	2,54 814
Tolly's Nala	25,144	228,530	36,500	392,132	7,647	75,378
Madaripur Bil Route	9,849	530,729	37,289	118,049	7,314	1,57,612
Total ..	66,752	1,137,955	114,289	1,919,567	38,698	4,87,804
Magrahat Channels	3,186	42,059	7,597	24,822	1,481	23,322
Orissa Coast Canal	2,279	34,707	6,900	20,650	2,177	27,539
GRAND TOTAL ..	72,217	1,214,721	128,786	1,965,039	42,356	5,38,665

Canal.	March 1939.			
	Tollage, 1938-39.		Tollage, 1937-38	
	During the month.	To end of the month.	During the month.	To end of the month.
	Rs.	Rs.	Rs.	Rs.
Sundarbans Steamer Route ..	5,502	76,550	6,036	73,846

S. K. GUHA,

Personal Assistant to the Chief Engineer to the Government of Bengal.

Calcutta, the 20th June 1939.

GOVERNMENT OF BENGAL, COMMUNICATIONS AND WORKS DEPARTMENT, IRRIGATION BRANCH.

Irrigation operations for the official year 1939-40.

Area leased for irrigation up to end of April 1939.

Circle.	District.	Canal.	Estimated full discharge.	Average discharge in month.	Discharge utilised.	Approximate area of land irrigated during the year up to the end of the month.	Approximate area of land under irrigation up to the same date last year.	Details of areas leased. Long-term leases.	Season leases. Kharif.	Rabi.	Sugarcane.	Single watering.	Total.	Grand Total.	Rainfall, 1939-40. During month.	Up to end of month.	Rainfall, 1938-39. During month.	Up to end of month.
			Cusecs	Cusecs	Cusecs	Acres.	Acres.	Acres.	Acres.	Acres.	Acres.	Acres.	Acres.	Acres.	Inches.	Inches.	Inches.	Inches.
South-Western.	Midnapore ..	Midnapore	1,411	.	..	..		33,492	7,969	..	..	..	7,969	41,461	1·09	1·09	..	..
		Panskura	522	.	.	..	..	5,425	525	..	..	..	525	5,950	0·83	0·83	0·16	0·15
	Howrah ..	Tidal Reaches, Ranges I and II	..	..	..	..	..	..	..	..	..	..	..	..	1·63	1·63	0·32	0·32
		Total Midnapore Canal ..	..	..	..	..	..	38,917	8,494	..	..	..	8,494	47,411	..	..	..	..
		Total of the corresponding period last year ..	..	..	..	..	..	37,508	2,668	..	..	..	2,668	40,174	..	..	..	..
	Burdwan and Hooghly.	Damodar Canal proper ..	1,600	15	..	..		21,548	.	..	..	..		21,548	0·37	0·37	0·40	0·40
		Eden Canal proper ..	400	35	.	1	32	6,354	..	.	..	1	1	6,355	1·23	1·23	0·27	0·27
		Total Damodar Canal ..	..	..	..	..	..	27,902	..	.		1	1	27,903	..	..	..	..
		Total of the corresponding period last year ..	..	..	..	..	..	21,769	122,749	.	..	..	122,749	144,518	..	..	..	..
	Birbhum ..	Bakreswar Canal ..	129	..	..	..	..	4,793	.	.	..	..	..	4,793	0·49	0·49	..	..
		Total of the corresponding period last year ..	..	..	..	..	..	..	..	..	..	..	..	..	..	..	..	..
		GRAND TOTAL ..	..	..	..	..	..	71,612	8,494		..	1	8,495	80,107	..	..	..	..
		GRAND TOTAL OF THE CORRESPONDING PERIOD LAST YEAR ..	..	..	..	..	..	59,277	125,415	.	..	..	125,415	184,692	..	..	..	..

	Area under long-term lease (7 and 5 years' kharif).
	Acres.
Salband Canal	4,793.

Calcutta, the 22nd June 1939.

S. K. GUHA,
Personal Assistant to the Chief Engineer to the Government of Bengal.

GOVERNMENT OF BENGAL, DEPARTMENT OF COMMUNICATIONS AND WORKS, IRRIGATION BRANCH.

Abstract statement showing the approximate volume of traffic and the tollage on canals in Bengal classed as Major Works and Minor Works and Navigation for the month of April 1939 as compared with the corresponding month of the previous year.

Canals.	1939-40.					
	Weight of cargo.		Rafts.		Tollage.	
	During the month.	To end of the month.	During the month.	To end of the month.	During the month.	To end of the month.
	Tons.	Tons.	No.	No.	Rs.	Rs.
Major Works.						
Midnapore Canal	881	881	50	50	544	544
Hijili Tidal Canal	5,684	5,684	925	925	7,759	7,759
Total ..	6,565	6,565	975	975	8,303	8,303
Minor Works and Navigation.						
Calcutta and Eastern Canals ..	26,277	26,277	93,500	93,500	19,744	19,744
Tolly's Nala	18,173	18,173	35,000	35,000	6,678	6,678
Madaripur Bil Route	8,854	8,854	3,650	3,650	6,258	6,258
Total ..	53,304	53,304	132,150	132,150	32,680	32,680
Magrahat Channels	2,004	2,004	2,890	2,890	1,319	1,319
Orissa Coast Canal	3,844	3,844	3,975	3,975	2,948	2,948
Grand Total ..	59,152	59,152	139,015	139,015	36,947	36,947

Canals.	1938-39.					
	Weight of cargo.		Rafts.		Tollage.	
	During the month.	To end of the month.	During the month.	To end of the month.	During the month.	To end of the month.
	Tons.	Tons.	No.	No.	Rs.	Rs.
Major Works.						
Midnapore Canal	1,416	1,416	450	450	1,410	1,410
Hijili Tidal Canal	..	..	..	..	..	..
Total ..	1,416	1,416	450	450	1,410	1,410
Minor Works and Navigation.						
Calcutta and Eastern Canals ..	26,353	26,353	111,390	111,390	19,216	19,216
Tolly's Nala	21,205	21,205	32,500	32,500	6,567	6,567
Madaripur Bil Route	9,126	9,126	15,935	15,935	6,188	6,188
Total ..	56,684	56,684	159,825	159,825	31,917	31,971
Magrahat Channels	1,670	1,670	4,001	4,001	1,451	1,451
Orissa Coast Canal	1,019	1,019	2,800	2,800	1,069	1,069
Grand Total ..	59,373	59,373	166,626	166,626	34,491	34,491

Canal.	April 1939.			
	Tollage, 1939-40.		Tollage, 1938-39.	
	During the month.	To end of the month.	During the month.	To end of the month.
	Rs.	Rs.	Rs.	Rs.
Sundarbans Steamer Route ..	4,770	4,770	5,568	5,568

S. K. GUHA,

Personal Assistant to the Chief Engineer to the Government of Bengal.

Calcutta, the 26th June 1939.

DISTRICT REPORTS ON WEATHER AND CROPS.

For the week ending on the 21st June 1939.

Summary :—Excepting heavy showers in places, the rainfall was generally light to moderate. Preparation of lands for, and sowing of winter paddy are proceeding. Harvesting of autumn crops has commenced in some places. Prospect of standing crops is generally fair. In Murshidabad and Bankura 26,843 and 3,316 persons respectively were employed on test relief work on Saturday, the 17th June 1939. In Rangpur and Pabna 23,591 and 2,565 persons respectively were engaged on test relief work during the week ending the 10th June 1939. In Malda 2,609 persons attended test relief work during the last week. 717 persons of Gopalganj subdivision in Faridpur district and 1,176 persons of Bakarganj district received gratuitous relief during the week. In Bakarganj 4,166 persons were engaged on test relief work. The average price of common rice for the province has risen by about 0·35 per cent. as compared with that of the previous week.

Serial No.	District and sub-division.	Rainfall.	Price of common rice, in seers, per rupee.		Character of the weather, condition of crops, etc.
			This week.	Previous week.	
1	2	3	4	5	6
		Inches.			
1	24-Parganas ..	0·94	10½	10½	Weather seasonable. Crop prospects are fair. No large export or import is going on. Fodder and water are sufficient except in Sadar subdivision.
	Diamond Harbour	1·19	10	10	
	Barrackpore ..	3·89	11	11	
	Baraset ..	1·66	11¾	11¾	
	Basirhat ..	2·01	10⅝	10⅝	
2	Nadia ..	2·15	10	10	Weather seasonable. No large import or export. Fodder sufficient.
	Kushtia ..	1·70	9½	9½	
	Meherpur ..	2·65	9	9	
	Chuadanga ..	1·21	11 1/16	11 1/16	
	Ranaghat ..	0·91	10	10	
3	Murshidabad ..	1·03	10½	10½	Weather hot and cloudy. Prospects of standing crops are fair. Water and fodder are sufficient. No large import or export. Stock of rice is sufficient. 26,643 labourers attended test relief centres on Saturday, the 17th June 1939. Cattle-disease is reported from Jangipur and Kandi subdivisions.
	Lalbagh ..	0·60	11	11	
	Jangipur ..	1·57	11	11	
	Kandi ..	1·67	11¼	11¼	
4	Jessore ..	3·04	10	10	Weather seasonable. Prospects of standing crops are fair. No large export or import. Fodder and water sufficient. Cattle-disease is reported from Moheshpur police-station in Bongaon subdivision and Joypur union, police-station Lohagara in Narail subdivision.
	Jhenidah ..	1·65	10	10	
	Magura ..	0·49	9	9	
	Narail ..	1·54	10	10	
	Bongaon ..	2·16	10½	10½	
5	Khulna ..	1·65	9	9	Weather seasonable. Water and fodder are sufficient. Cattle-disease is reported from Kachua, Morrelganj and Sarankhola police-stations.
	Satkhira ..	1·26	9½	9½	
	Bagerhat ..	4·10	10	10	

Serial No.	District and sub-division.	Rainfall.	Price of common rice, in seers, per rupee.		Character of the weather, condition of crops, etc.
			This week.	Previous week.	
1	2	3	4	5	6
		Inches.			
6	Burdwan ..	3·46	10	10	Weather seasonable. Prospect of crop is fair. Fodder and water are sufficient.
	Asansol ..	1·95	13½	13½	
	Katwa ..	1·93	12	12	
	Kalna ..	1·09	10	10	
7	Birbhum ..	1·44	11	11	Weather seasonable. Fodder and water are sufficient. Prospects of standing crops are good.
	Rampurhat ..	1·00	10½	10½	
8	Bankura ..	0·52	11	11½	Weather hot and cloudy. Prospect of standing crop is fair. Ploughing and sowing are going on. Occasional showers have mitigated scarcity of drinking water to a great extent. Fodder sufficient. Stock of rice and paddy is sufficient. No large import or export. 3,316 units (2,142 men, 1,095 women and 79 children) were employed on test relief works during last day of the week ending 17th June 1939. Arrangements have been made for grant of agricultural and land improvement loans. Gratuitous relief is also being administered. Cattle-disease ([illegible]) is reported from Joypur thana.
	Vishnupur ..	2·70	10	10	
9	Midnapore ..	5·60	11	11	The condition of cattle appears to be good. Cattle-disease reported only in Khidgra police-station in Contai. Fodder and water-supply sufficient.
	Contai .	1·10	11	11	
	Tamluk ..	4·10	10	10½	
	Ghatal .	1·03	11½	11½	
	Jhargram	1·48	10½	10	
10	Hooghly	3·62	10	10	Weather seasonable. Fodder and water sufficient.
	Serampore .	3·68	10	10	
	Arambagh .	2·40	11	11½	
11	Howrah ..	2·04	10½	(n)	Weather mostly sultry with occasional rains. Sky cloudy. Effect favourable. Fields are being made ready. Rains are badly needed intermittently. Fodder and water ample.
	Uluberia ..	3·82	10	(n)	
12	Rajshahi (Rampur-Boalia).	0·37	9½	9½	Weather seasonable. Fodder and water sufficient.
	Naogaon ..	2·94	10½	10½	
	Nator ..	1·96	9⅞	9¾	
13	Dinajpur .	2·47	10½	10½	Weather seasonable. Fodder and water sufficient. Cattle-disease reported from Phulbari and Birol police-stations of Balurghat and Sadar subdivisions, respectively.
	Thakurgaon ..	1·49	12	12	
	Balurghat .	1·93	10	10	
14	Jalpaiguri ..	3·80	10	10	Weather seasonable. Prospect of standing crop is not satisfactory owing to drought at sowing time and heavy rainfall thereafter. Fodder and water are sufficient.
	Alipur ..	5·37	8½	9	

(n) Not reported.

Serial No.	District and sub-division.	Rainfall.	Price of common rice, in seers, per rupee.		Character of the weather, condition of crops, etc.
			This week.	Previous week.	
1	2	3	4	5	6
		Inches.			
15	Darjeeling ..	6·83	8	8	Fodder and water sufficient.
	Kurseong ..	5·37	9	9	
	Siliguri ..	4·27	11½	11½	
	Kalimpong ..	6·60	8	8	
16	Rangpur ..	5·44	8½	8½	Weather seasonable. Prospects of standing crops are fair. Fodder and water are sufficient. No export or import reported. 23,591 persons attended test works during week ending 10th June 1939.
	Nilphamari .	1·46	9	10	
	Kurigram	5 61	9½	9	
	Gaibandha ..	3 78	7	7	
17	Bogra .	2·00	9$\frac{11}{16}$	9¾	Weather seasonable. Condition of standing crops is fair. Fodder and water are sufficient.
18	Pabna	5·03	10	10	Weather seasonable. Rainfall is sufficient. Condition of standing crops is fair. Fodder and water sufficient. Export and import usual. 2,565 persons attended test relief works for the week ending the 10th June 1939. Agricultural loans are being distributed.
	Serajganj	1·36	10¾	10¾	
19	Malda	3 90	10½	10½	Weather seasonable. Sowing of *aman* paddy and weeding of *bhadoi* crops continue. No large export or import. Fodder and water are available. 2,609 men were employed on test relief works during the last week.
20	Cooch Behar ..	1·51	11$\frac{1}{16}$	11$\frac{1}{16}$	Weather seasonable. Condition of standing crops is fair. Preparation of land for *haimanti* paddy and sowing of *haimanti* nursery seeds are in progress. Weeding of standing crops is finished. Transplantation of *haimanti* seedlings has commenced. Cattle-disease is reported from Dinhata, Mekliganj and Mathabhanga subdivisions.
21	Dacca ..	1·90	10	10	Rainfall at North Sadar (Kapasia) 2·27. Weather seasonable. The rainfall has affected the progress of jute and paddy to some extent in the Munshiganj subdivision Harvesting of *aus* paddy, *til* and jute commences. No large export or import. Fodder and water sufficient. Condition of cattle is good.
	Manikganj ..	4·31	10	10	
	Narayanganj ..	1·96	9	9	
	Munshiganj ..	8·38	9½	9½	

Serial No.	District and sub-division.	Rainfall.	Price of common rice, in seers, per rupee. This week.	Price of common rice, in seers, per rupee. Previous week.	Character of the weather, condition of crops, etc.
1	2	3	4	5	6
		Inches.			
22	Mymensingh ..	(n)	(n)	9½	Report not received.
	Jamalpur ..	(n)	(n)	10	
	Tangail ..	(n)	(n)	9½	
	Netrakona ..	(n)	(n)	9½	
	Kishoreganj ..	(n)	(n)	8½	
23	Faridpur ..	6·09	10	9½	Weather seasonable. Prospects of standing crops are fair. About 717 persons were given gratuitous relief in Gopalganj subdivision.
	Goalundo (Rajbari)	1·29	10	10	
	Madaripur ..	3·69	9	9½	
	Gopalganj (a) ..	1·93	10	10	
24	Bakarganj (Barisal)	3·09	9½	9½	Weather seasonable. Prospects of standing crops are good in Sadar and Patuakhali and fair in Pirojpur and Bhola subdivisions. *Boro* paddy in Nazirpur police-station in Pirojpur subdivision is not hopeful. Cattle-disease reported from Baramachna and Bholmara in Pirojpur subdivision. 4,166 persons were engaged in test relief works and 1,176 persons received gratuitous relief during the week in the Sadar subdivision. Fodder and water are sufficient.
	Pirojpur ..	5·65	9	9	
	Patuakhali ..	4·04	9	9½	
	Dakshin Shabazpur (Bhola).	5·04	9½	9½	
25	Chittagong ..	1·61	{ 9½ 11*	9½ 11*	Weather cloudy. Fodder and water are sufficient. Panga salt sells at 14 seers per rupee at Sadar. Cattle-disease is reported from Satkania and Banskhali thanas.
	Cox's Bazar ..	11·03	9	9	
26	Tippera (Comilla) ..	2·17	9½	9½	Weather good. Prospects of standing crops are good.
	Brahmanbaria ..	0·26	9½	9½	
	Chandpur ..	4·30	10	10	
27	Noakhali ..	13·90	8	8½	Fodder and water are sufficient.
	Feni ..	6·21	9½	9½	
28	Chittagong Hill Tracts.	3·96	11	11	Weather fair. Its effect on agricultural operations is favourable. Stock of rice is adequate. Prospect of crops is fair.
29	Tripura State ..	1·55	{ 6½ to 13½	(n)	Weather seasonable. State of standing crops is fair. Weeding of jute, *aus* paddy and *joom*, and preparation of lands for sowing winter paddy in seed beds are going on. Sowing of winter paddy in seed beds and transplantation of *aus* paddy seedings have already begun. Cattle-disease reported from Kailasahar, Sonamura and Khowai divisions.

(a) The rainfall at Haridaspur, which is very near to Gopalganj, is shown here.

(n) Not reported. *Burma rice.

A. AHMAD, for *Director of Agriculture*, *Bengal*.

Dacca, the 26th June 1939.

Wholesale prices current of food grains, gur, etc., in the undermentioned marts of Bengal for the first half of June 1939.

Marts	Paddy local (best quality).			Paddy local (common quality).			Rice local (best quality).		
	Present return.	Next preceding return.	Corresponding return of last year	Present return.	Next preceding return.	Corresponding return of last year	Present return.	Next preceding return.	Corresponding return of last year.
1	2	3	4	5	6	7	8	9	10
	Rs. a. p.	Rs. a. p.	Rs. a. p.	Rs. a. p.	Rs. a. p.	Rs. a. p.	Rs. a. p.	Rs. a. p.	Rs. a. p.
Calcutta	2 8 0	2 7 0	2 2 0	2 4 0	2 4 0	1 12 0	5 6 0	5 4 0	4 12 0
Burdwan .. .	2 1 0	2 1 0	1 12 0	1 15 0	1 15 0	1 10 0	4 6 0	4 6 0	4 8 0
Midnapore .. .	2 4 0	2 6 6	1 13 0	2 2 0	2 2 6	1 0 6	4 0 0	4 2 0	3 6 0
Chittagong	2 4 0	2 2 0	2 6 0	2 0 0	1 14 0	2 2 0	5 0 0	5 0 0	4 4 0
Dacca .. .	2 8 0	2 8 0	2 8 0	2 7 0	2 7 0	2 4 0	4 10 0	4 8 0	4 2 0
Pabna	3 0 0	3 0 0	2 12 0	2 8 0	2 10 0	2 4 0	4 8 0	4 12 0	4 10 0
Rangpur	2 12 0	2 4 0	2 0 0	2 8 0	2 2 0	1 10 0	5 0 0	5 0 0	5 0 0
Serajganj (Pabna)	..	..	..	..	..	..	..	..	..
Sarisabari (Mymensingh) ..			.		.	.	.	..	..
Narayanganj (Dacca)	.	.		.		..	..	..	..

Marts.	Rice local (common quality)			Wheat			Raw cotton		
	Present return	Next preceding return	Corresponding return of last year	Present return	Next preceding return	Corresponding return of last year	Present return	Next preceding return	Corresponding return of last year.
1	11	12	13	14	15	16	17	18	19
	Rs. a. p.	Rs. a. p.	Rs. a. p.	Rs. a. p.	Rs. a. p.	Rs. a. p.	Rs. a. p.	Rs. a. p.	Rs. a. p.
Calcutta	4 6 0	4 12 0	4 2 0	3 4 0 to 3 5 0	3 6 0	3 5 0	14 6 0	14 8 0	14 9 0
Burdwan	[illegible] 6 0	3 6 0	3 3 0	..	..	..	..	..	..
Midnapore	[illegible] 12 0	3 10 0	2 14 0	..	..	..	..	..	..
Chittagong	4 0 0	3 12 0	4 0 0	..	..	..	..	..	..
Dacca	4 2 0	4 1 0	3 10 0	..	..	..	..	..	..
Pabna	3 14 0	4 4 0	3 10 0	..	..	..	..	..	..
Rangpur	4 0 0	4 4 0	4 0 0	..	..	..	..	..	..
Serajganj (Pabna)		..	..	..	..	..	..	..	..
Sarisabari (Mymensingh) ..			..	.	.	..	..	..	..
Narayanganj (Dacca)	..	.	..	..	..	.		.	..

Marts.	Coal			Raw jute (weighted average).			*Gur* (sugarcane).		
	Present return.	Next preceding return.	Corresponding return of last year.	Present return.	Next preceding return.	Corresponding return of last year.	Present return	Next preceding return.	Corresponding return of last year
1	20	21	22	23	24	25	26	27	28
	Rs. a. p.	Rs. a. p.	Rs. a. p.	Rs. a. p.	Rs. a. p.	Rs. a. p.	Rs. a. p.	Rs. a. p.	Rs. a. p.
Calcutta	0 7 0	0 7 0	0 8 0	9 12 0	(a) 10 8 0	4 12 0	7 0 0	7 4 0	5 8 0
Burdwan	..	..	..	..	..	..	5 8 0	5 8 0	4 0 0
Midnapore	..	..	..	..	..	..	5 2 0	4 12 0	4 8 0
Chittagong	..	..	..	..	..	..	7 8 0	7 8 0	5 8 0
Dacca	..	..	..	..	..	..	7 12 0	7 12 0	7 0 0
Pabna	..	..	..	..	..	..	7 0 0	7 0 0	6 0 0
Rangpur	..	..	..	..	..	..	8 0 0 to 9 0 0	6 8 0 to 7 0 0	3 8 0 to 4 0 0
Serajganj (Pabna)	..	..	..	8 0 0	8 8 0	4 6 0	..	..	..
Sarisabari (Mymensingh) ..	..	..	..	6 12 0 to 7 12 0	7 0 0 to 8 0 0	3 14 0 to 5 0 0	..	..	..
Narayanganj (Dacca)	..	..	..	(1) 6 4 0 to 7 6 0	6 8 0 to 7 3 0	3 8 0 to 4 8 0	..	.	..

(a) Corrected. (1) New crop weedings.

Dacca, the 23rd June 1939.

A. AHMAD, for *Director of Agriculture, Bengal.*

Prices-current (retail) of common rice and salt in the districts of Bengal for the first half of June 1939.

Districts and Marts.	Quantity per rupee in seers of eighty tolas.								
	Common rice.						Salt.		
	Average.			Cheapest.					
	Present return.	Next preceding return.	Corresponding return of last year.	Present return.	Next preceding return.	Corresponding return of last year.	Present return.	Next preceding return.	Corresponding return of last year.
	S. Ch.	S. Ch.	S. Ch.	S. Ch.	S. Ch.	S. Ch.	S. Ch.	S. Ch.	S. Ch.
PRESIDENCY DIVISION.									
24-Parganas—									
1 Chetla Hat ..	10 8	10 8	11 5	11 8	11 8	13 0	16 0C	16 0C	16 0C
2 Mogra Hat ..	10 0	10 0	13 0	11 8	11 14	13 8	16 0C 13 4K	16 0C 18 4K	16 8C 15 0K
3 Calcutta-Beliaghata	9 0	8 10	9 12	10 12	10 4	12 5	17 8C 16 0K 15 8P	18 2C 16 0K 15 8P	17 6C 15 8K 14 4P
Nadia—									
4 Goari ..	10 0	10 0	11 7	10 14	10 14	13 10	17 2P 16 0K	17 0P 16 0K	16 13P 16 0K
5 Ranaghat	10 0	10 0	10 10	12 0	12 0	12 5	13 0P 13 0K	13 0P 13 0K	16 0P 16 0K
Murshidabad—									
6 Berhampore	10 0	10 0	12 0	11 0	11 0	12 8	14 0K	14 0K	14 0K
7 Kandi ..	12 0	12 8	13 8	12 4	12 12	14 8	16 0K 15 8B	16 0K 15 8B	15 0K 14 0B
8 Jangipur .	10 8	10 4	12 0	11 8	10 8	12 8	15 0K	15 0K	15 0K
Jessore—									
9 Sadar ..	10 0	9 8	11 0	11 0	11 0	12 0	16 0P 15 0K	15 0P 15 0K	14 0P 14 0K
10 Bongaon ..	9 8	10 0	11 8	11 0	11 2	13 0	16 0P 15 0K	16 0P 14 8K	16 0P 14 8K
Khulna—									
11 Sadar ..	9 0	10 0	10 0	10 0	12 0	11 8	16 0K 16 0C	16 0K 16 0C	16 0C 16 0K
12 Bagerhat	10 0	10 0	10 8	10 8	10 8	11 8	15 0K	15 0K	13 0K
BURDWAN DIVISION.									
Burdwan—									
13 Sadar ..	10 8	10 8	10 8	11 0	11 0	12 0	15 0C	15 0C	15 0C
14 Kalna ..	9 0	9 12	10 14	10 0	10 0	13 4	18 0K	16 0K	16 0K
Birbhum—									
15 Suri ..	11 4	11 4	13 8	11 12	11 10	14 0	14 0M	14 0M	14 0M
16 Rampurhat ..	10 8	10 8	13 0	11 0	11 0	13 12	14 0C	14 0C	15 0C
Bankura—									
17 Sadar ..	10 8	10 [illegible]	14 0	11 8	10 4	15 0	14 0P	14 8P	13 0P
18 Vishnupur .	10 0	10 [illegible]	13 0	11 0	11 0	14 0	13 0P	13 0P	13 0P

P—Panga. K—Karkach. B—Bombay. C—Crushed. M—Madras.

Prices-current (retail) of common rice and salt in the districts of Bengal for the first half of June 1939.

Districts and Marts.	Quantity per rupee in seers of eighty tolas.								
	Common rice.						Salt.		
	Average.			Cheapest.					
	Present return.	Next preceding return.	Corresponding return of last year.	Present return.	Next preceding return.	Corresponding return of last year.	Present return.	Next preceding return.	Corresponding return of last year.
	S. Ch.	S. Ch.	S. Ch.	S. Ch.	S. Ch.	S. Ch.	S. Ch.	S. Ch.	S. Ch.
Burdwan Division—*concld.*									
Midnapore—									
19 Sadar ..	11 0	11 0	12 0	12 0	11 8	13 1	12 13L	12 0L	13 12L
20 Contai ..	11 0	11 0	12 0	12 0	12 0	13 0	(b) 22 0C	(b) 22 0C	(b) 20 0C
Hooghly—									
21 Sadar ..	10 0	10 8	12 0	10 8	11 8	13 0	14 0P	12 0P	14 0P
22 Arambagh ..	10 8	10 8	15 0	11 0	11 0	16 0	15 0P	15 0P	16 0P
							14 0K	14 0K	15 0K
Howrah—									
23 Sadar .	10 0	10 0	10 0	11 0	11 8	12 2	16 0C	16 0C	16 0C
							15 0K	15 0K	15 0K
24 Uluberia ..	10 0	10 0	11 8	10 10	10 10	12 0	17 0C	16 0C	16 0C
							14 8K	14 8K	13 4K
Rajshahi Division.									
Rajshahi—									
25 Rampur-Boalia ..	9 8	9 8	11 8	9 10	9 10	12 8	11 14P	11 14P	12 0P
							11 14K	11 14K	12 0K
26 Nator ..	9 0	9 0	10 8	9 12	9 12	10 8	13 0C	13 0C	12 0C
							13 0K	13 0K	12 0K
27 Dinajpur-Railbazar Hat.	11 0	11 0	10 0	12 0	12 0	12 0	13 0K	13 0K	13 0K
28 Jalpaiguri—Sadar ..	10 0	10 4	9 4	10 8	10 12	10 4	13 0C	13 0C	13 0C
Darjeeling—									
29 Sadar ..	8 0	7 0	9 0	9 8	9 0	10 0	10 8P	10 8P	10 0P
							10 0K	10 0K	9 0K
30 Siliguri ..	11 8	11 8	10 0	12 8	12 8	12 0	14 0P	14 0P	14 0P
							11 8K	11 8K	11 0K
							8 0C	8 0C	8 0C
Rangpur—									
31 Sadar ..	9 0	10 2	11 4	10 0	10 2	11 4	11 13P	11 13P	13 8P
32 Nilphamari ..	10 0	10 0	10 8	12 0	12 0	11 0	13 0K	13 0K	13 0K
33 Bogra—Sadar ..	9 12	9 12	11 10	10 2	10 2	12 0	12 0C	12 0C	12 0C
Pabna—									
34 Sadar ..	10 0	10 0	11 0	11 0	10 8	11 8	13 8L	13 8L	14 8L
							13 0K	13 8K	14 8K
35 Serajganj ..	10 8	10 8	11 8	10 12	10 12	11 12	16 0L	16 0L	16 0L
							15 0K	15 0K	15 0K
Malda—									
36 Sadar ..	10 8	10 0	11 8	11 0	10 8	12 8	14 8OK	14 8OK	15 0OK
							14 0K	14 0K	14 0K
37 Balia—Nawabganj ..	11 0	11 4	11 8	11 8	11 8	12 8	15 0OK	14 12OK	15 0OK
							14 4K	13 12K	14 0K

P—Panga. K—Karkach. C—Crushed. L—Liverpool.

OK—Okha and other Indian varieties. (b) Profuse supply.

Prices-current (retail) of common rice and salt in the districts of Bengal for the first half of June 1939.

Districts and Marts.	Quantity per rupee in seers of eighty tolas.								
	Common rice.						Salt.		
	Average.			Cheapest.					
	Present return.	Next preceding return.	Corresponding return of last year.	Present return.	Next preceding return.	Corresponding return of last year.	Present return.	Next preceding return.	Corresponding return of last year.
	S. Ch.	S. Ch.	S. Ch.	S. Ch.	S. Ch.	S. Ch.	S. Ch.	S. Ch.	S. Ch.
DACCA DIVISION.									
Dacca—									
38 Sadar	10 0	10 0	10 12	11 0	11 0	12 12	12 12C 12 11K	12 12C 12 11K	14 0C 13 0K
39 Mirkadim ..	9 4	9 4	9 12	10 0	10 0	10 8	15 8K	15 8K	16 0K
Mymensingh—									
40 Nasirabad ..	8 0	8 8	9 0	10 0	10 0	10 0	13 10L 10 0K	13 10L 10 0K	13 10L 10 10K
41 Netrakona ..	9 0	10 0	11 0	9 8	10 4	11 8	14 8C 13 5K	13 8C 12 14K	14 8C 13 4K
Faridpur—									
42 Sadar .	9 6	9 0	9 12	11 0	9 12	11 0	14 0K	14 0K	12 0K
43 Rajbari ..	10 0	10 0	10 0	10 12	10 12	11 0	16 0C	16 0C	16 0C
Bakarganj—									
44 Barisal ..	8 0	8 14	10 0	8 8	9 7	12 0	15 12C 15 12K	16 0C 16 0K	16 0C 15 0K
45 Perojpur ..	9 6	9 10	10 6	9 8	9 12	10 8	13 0C 13 0K	13 0C 13 0K	13 0C 13 0K
CHITTAGONG DIVISION.									
Tippera—									
46 Comilla ..	8 14	8 14	10 0	9 2	9 2	10 11	14 8C	14 8C	14 8C
47 Chandpur ..	9 8	9 8	10 0	10 0	10 0	11 4	15 0C	15 0C	13 5C
Noakhali—									
48 Kalitara Hat ..	8 0	8 8	9 0	10 0	9 0	10 8	13 0C 10 8K	13 0C 10 8K	13 0C 10 8K
49 Feni Hat ..	9 4	9 10	10 10	9 8	10 9	11 10	14 0C 10 8K	14 0C 10 8K	12 6C 10 8K
Chittagong—									
50 Sadar ..	9 8	10 0	10 0	10 8	11 0	11 0	14 0P	15 0P	15 8P
51 Cox's Bazar ..	9 8	9 8	10 0	11 0	11 8	11 0	13 0P	13 0P	13 0P
52 Chittagong Hill Tracts —Rangamati.	11 0	11 0	10 0	13 0	13 0	11 0	14 0L 10 0K	14 0L 10 0K	13 0L 8 0K

P—Panga. C—Crushed. K—Karkach. L—Liverpool.

A. AHMAD, for *Director of Agriculture, Bengal.*

Dacca, the 23rd June 1939.

Statement showing the gauge readings at Dacca Waterworks on the river Buriganga for the week ending 17th June 1939.

Date.	At highest water.		At lowest water.		Commencement of—		Remarks.	
	Time.	Reading.	Time.	Reading.	Ebb tide.	Flow tide.	7 a.m.	5 p.m.
1939.								
11th June ..	17-0	9·45	13-0	7·4		13-15	9·3	9·45
12th „ ..	7-0	9·5	14-0	7·5	7-12	14-16	9 5	8·9
13th „ ..	8-0	9·6	15-0	7·8	8-12	15-15	9·2	8·7
14th „ ..	8-30	9·9	16-0	8·0	8-44	16-13	9·7	8·5
15th „ ..	9-0	10·3	17-0	8·2	9-14	17-12	10·0	8·2
16th „ ..	10-0	10 7	17-0	9·1	10-15	..	10·5	9·1
17th „ ..	11-0	11·0	17-0	9·4	11-15		10 8	9·4

Notable high and low water-levels of previous years.

		Taken at high tide.			Taken at low tide.
27th August	1906	70·5	23rd February	1907	51·06
5th September	1909	66·86	13th „	1908	51·06
10th August	1910	69·86	12th March	1912	51·06
1st „	1911	68·46	6th „	1914	50·60
13th „	1912	67·16	22nd February	1915	50 30
31st „	1915	69·7	15th „	1916	50·60
8th „	1916	68·1	3rd March	1917	51·0
12th „	1917	67·1	21st February	1918	51·40
13th „	1918	69·12	26th „	1919	50 4
2nd „	1919	66·8	18th „	1920	50·9
8th September	1920	66·9	19th „	1921	50·9
28th July	1921	68·4	8th March	1922	51 05
10th August	1922	68·00	14th „	1923	50 8
31st July	1923	66·15	16th February	1924	50 50
29th August	1924	68·82	5th March	1925	50·9
8th September	1925	68·52	9th February	1926	2·2
15th August	1926	19·6	27th „	1927	2·10
17th September	1927	18·70	16th „	1928	2 2
22nd August	1928	20·0	21st „	1929	2·0
13th July	1929	17·8	24th „	1930	2·3
12th September	1930	18·65	28th „	1931	2·2
16th August	1931	21·7	18th „	1932	1·8
6th September	1932	18·5	6th „	1933	2·10
7th „	1933	17·80	26th March	1934	2·40
23rd August	1934	19·35	15th February	1935	1·70
1st September	1935	19·80	3rd March	1936	1·90
21st August	1936	19·35	7th February	1937	2·7
9th September	1937	18·3			

N.B.—Zero of the gauge at Dacca Waterworks prior to 11 a.m. on the 8th January 1926= —48·51 with reference to P. W. D. datum.

Zero of the gauge at Dacca Waterworks since 11 a.m. of the 8th January 1926=0·00 with reference to P. W. D. datum.

[ILLEGIBLE], for *Executive Engineer,*
Mymensingh Division.

Mymensingh, the 20th June 1939.

Statement of weekly gauge readings on the river Ganges at Rampur Boalia for the week ending the 24th June 1939.

Date.				Hour.	Height of surface above P. W. D. datum.	Height of surface above P. W. D. datum on the same date last year.	Remarks.
1939.							
18th	June	..	..	7 a.m.	36·73	47·15	Value of B.M. on Rajshahi College step = 64·73 P. W. D. Zero of gauge = 30·83 P. W. D. up to 21st June and 0·00 P. W. D. afterwards.
19th	,,	..	..	7 ,,	37·03	48·80	
20th	,,	..	..	7 ,,	37·33	50·00	
21st	,,	..	..	7 ,,	37·78	50·70	
22nd	,,	..	..	7 ,,	38·30	51·20	
23rd	,,	..	..	7 ,,	38·40	51·30	
24th	,,	..	..	7 ,,	38·60	51·15	

Highest recorded level on 20-8-1938=64·30.

Lowest recorded level on 10-5-1939=32·03.

P. K. DAS GUPTA, for *Subdivisional Officer, Communications and Works Department, Irrigation Branch, Rajshahi.*

Rampur Boalia, the 24th June 1939.

SCHEDULE D.

STATEMENT OF COTTON PRESSED IN THE PROVINCE OF BENGAL FOR THE WEEK ENDING THE 16TH JUNE 1939.

[See section 5(2) of Act XII of 1925 and rule 6A of the Bengal Cotton Ginning and Pressing Factories Rules, 1925.]

1	2	3	4	5	6
	Number of bales pressed.				
Name of Division or block.	During the week.	During the corresponding week last year.	Since 1st September 1938 (*i.e.*, the date prescribed by the Provincial Government as the commencement of the season).	During the corresponding period last year.	Districts included in the block.
The Province of Bengal.	2,246 or 2,232 bales of 400 lbs. each.	982	43,743	37,258	All districts in the Province.

R. C. PARSONS,
Chief Inspector of Factories, Bengal.

CALCUTTA IMPROVEMENT TRUST.

Calcutta, the 17th June 1939.

Notice under section 43 of Bengal Act V of 1911 (the Calcutta Improvement Act, 1911, as amended up to 1931).

Scheme No. IV—Maniktala (Supplementary)—(For excavation of earth).

The Board of Trustees for the Improvement of Calcutta hereby give notice that a Scheme, namely, Scheme No. IV—Maniktala—Supplementary for excavation of earth required for Scheme No. IV—Maniktala (Beliaghata Main Road to Narkeldanga Main Road) and the development of Maniktala area has been framed for the area bounded as follows:—

On the North.—From a point on the north-western corner of No 76, Narkeldanga Main Road running eastwards along the southern edge of Narkeldanga Main Road to the north-eastern corner of No 88, Narkeldanga Main Road.

On the East.—From this point running southwards along the eastern boundaries of No 88, Narkeldanga Main Road and Nos 15, 15/1, 16 and 16/1, Radhamadhab Dutt Garden Lane and along the western edge of the said lane to the south-eastern corner of No. 58, Bahir Surah Road.

On the South.—From this point running westwards along the northern edge of Bahir Surah Road, the eastern, northern and the western boundaries of No. 45, Bahir Surah Road, and again along the northern edge of Bahir Surah Road to the south-western corner of No. 44, Bahir Surah Road Thence southwards across Bahir Surah Road and along the western and southern boundaries of No. 21/1, Surah 3rd Lane and along the western edge of Surah 3rd Lane to the south-eastern corner of No. 20, Surah 3rd Lane. Thence westwards along the southern and western boundaries of No. 20, Surah 3rd Lane and the southern boundary of No 81, Bahir Surah Road to its south-western corner

On the West.—From this point northwards along the western boundary of No. 81, Bahir Surah Road, crossing Bahir Surah Road running eastwards along its northern edge and then northwards along the eastern edge of the passage to No. 39A to 39L, etc., Bahir Surah Road to the north-western corner of No. 43A, Bahir Surah Road; thence along the southern and western edge of the passage to No. 40 to 40/32, etc., Bahir Surah Road and along the western edge of No. 76, Narkeldanga Main Road to the starting point.

Particulars of the Scheme, map of the area comprised in the Scheme and a statement of the land which it is proposed to acquire may be inspected at the offices of the Trust at No. 5, Clive Street on week days between the hours of 11 a m and 4 p.m. and on Saturdays between 11 a m. and 1 p.m.

Copies of the above documents will be delivered to the applicants on payment of the following fees:—

Particulars of the Scheme—Annas 4.

Map of the area—Rupee 1.

Statement of land proposed to be acquired—Annas 4

Objections to the Scheme will be received up to 14th October 1939.

5, Clive Street, Calcutta, the 23rd June 1939.

NOTIFICATION.

Notice is hereby given under section 7(4) of the Calcutta Improvement Act, 1911, that Dr. Bibhuti Bhusan Goswami of 82, Cossipore Road, has been elected by the Councillors of the Corporation of Calcutta elected by constituencies other than the special constituencies at their meeting held on 21st June 1939, to be a member of the Board of Trustees for the Improvement of Calcutta, in place of Kumar Biswanath Roy whose term of office expires on 22nd June 1939.

C. W. GURNER, *Chairman.*